

# 2004 Yearbook

*Evangelical Lutheran Church in America*

Marked  
with the  
cross of  
Christ  
forever,  
we are  
claimed,  
gathered,  
and sent  
for the  
sake  
of the  
world.

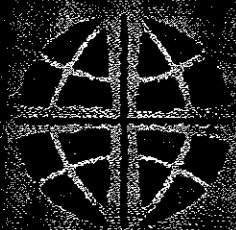



mural photos by Michael D. Watson

Two murals, each 20 feet high and 35 feet wide, were painted by participants of the 2003 Evangelical Lutheran Church in America Youth Gathering in Atlanta (TAG), and presented to the 2003 ELCA Churchwide Assembly in Milwaukee, Wisconsin. Sponsored by ELCA campus ministry ([www.campusmin.org](http://www.campusmin.org)), schools and centers, and colleges and universities ([www.elcacolleges.org](http://www.elcacolleges.org)), the murals celebrate the Youth Gathering's theme: *Ubuntu! I am because we are. We are because Christ is. Do life!*

Go to [www.elca.org/gathering/murals](http://www.elca.org/gathering/murals) to order a copy of a poster featuring the murals and promoting the 28 ELCA colleges and universities, to download mural wallpaper for your desktop, to read artist David Hetland's interpretation of his mural designs, to see photos from TAG and the Assembly, and to check out related links and resources.

[www.elca.org/gathering/murals](http://www.elca.org/gathering/murals)



Marked with the cross of Christ forever,  
we are claimed, gathered, and sent for the sake of the world.

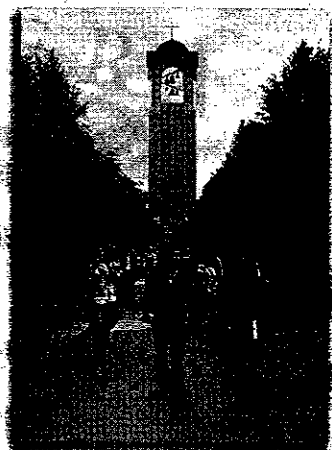

# 2004 Yearbook

*Evangelical Lutheran Church in America®*

*The strong tradition of the Evangelical Lutheran Church in America and its predecessor church bodies in higher education is underscored by the cover photograph, by John Borge, from the campus of Concordia College in Moorhead, Minnesota, one of the ELCA's 28 colleges and universities. Campus ministries also exist at public colleges and universities in the outreach of this church among students.*

*Several anniversaries can be noted in 2004, including:*

- 335th anniversary of the baptism of Emmanuel, first American Lutheran of African descent (Palm Sunday, 1669).
- 180th anniversary of the organization of the Evangelical Lutheran Synod of South Carolina (January 14, 1824).
- 175th anniversary of the organization of the Evangelical Lutheran Synod of Virginia (August 10, 1829).
- 150th anniversary of the organization of the Evangelical Lutheran Synod of Iowa (August 24, 1854).
- 135th anniversary of the formation of Augsburg Seminary and Marshall Academy (later Augsburg College) in Marshall, Wisconsin, relocated to Minneapolis in 1872 (September 1, 1869).
- 130th anniversary of the formation of St. Olaf College, Northfield, Minnesota (November 6, 1874).
- 125th anniversary of the formation of the Hauge Synod Seminary in Red Wing, Minnesota (September 17, 1879).
- 120th anniversary of the arrival in the United States of seven German deaconesses who formed the nucleus of the Philadelphia Motherhouse of Deaconesses (June 19, 1884).
- 120th anniversary of the organization of the Danish Evangelical Lutheran Church Association in America (September 11, 1884) and the 110th anniversary of the Danish Evangelical Lutheran Church in North America (October 2, 1894), both predecessors of the United Danish Evangelical Lutheran Church.
- 85th anniversary of the organization of the Slovak Evangelical Lutheran "Zion" Synod, a synod of the United Lutheran Church in America (June 10, 1919).
- 45th anniversary of the formation of California Lutheran College, now California Lutheran University, Thousand Oaks, California (February 27, 1959).
- 30th anniversary of the formation of Concordia Seminary in Exile, later Christ Seminary-Seminex, by students, faculty, and staff members who left Concordia Theological Seminary in St. Louis, Missouri, a seminary of The Lutheran Church-Missouri Synod (January 20, 1974).
- 25th anniversary of the ordination of Earlean Miller, the first African American woman ordained by a U.S. Lutheran church body (August 26, 1979).
- 20th anniversary of the installation of the Rev. Dr. Will L. Herzfeld as the first African American elected as presiding bishop of a Lutheran church body in the United States, the Association of Evangelical Lutheran Churches (September 23, 1984).
- 5th anniversary of the adoption by the Churchwide Assembly of the ELCA of full-communion agreements with The Episcopal Church ("Called to Common Mission") and the Moravian Church ("Following Our Shepherd") (August 19, 1999).
- 5th anniversary of the adoption and signing of the Joint Declaration on the Doctrine of Justification in Augsburg, Germany, by representatives of the Vatican's Pontifical Council for the Promotion of Christian Unity and the Lutheran World Federation (October 31, 1999).

Published under the auspices of the Rev. Lowell G. Almen  
Secretary, Evangelical Lutheran Church in America  
Photograph by John Borge  
Copyright © 2003 Augsburg Fortress, Publishers  
ISBN 0-8066-9142-5

of faith with you

Traveling the journey

**The Lutheran**®

Discover how you can subscribe to *The Lutheran* for as little as \$7.95 per year! Call our Subscription Order Center, toll-free, at 1-800-328-4648. AND, download our free, monthly study guides at

[www.thelutheran.org](http://www.thelutheran.org)

# Your New Pastor has accepted your call and now needs to move . . .

*the possessions of a family of five  
a grand piano  
and a 2000 volume library! (from 800 miles away)*

**You will want to contact a moving team that understands the  
specific needs of relocating clergy and church families.**

Fair pricing, exceptional service and consistent performance throughout the move process can be found through the Clergy Care Center® a specialty division of Stevens Worldwide Van Lines.

As a national contract partner through the ELC Advantage Program, our team of Certified Move Consultants are dedicated to addressing every detail, care and concern of the relocating family (or individual), and then communicating that information to all the personnel involved – operators, agents and drivers – to give the best move experience possible.

When you choose Stevens Van Lines, you are choosing a family business that has been moving families for 98 years. Our longevity in the industry shows that Stevens Van Lines has withstood the toughest test of all . . . *the test of time.* We focus on moving families, not just furniture.

On national service agreement terms, we provide all interstate relocations and intrastate relocations to church families, clergy, ELC members, families, employees, and retirees of all ELC organizations.

**For your peace of mind on your next move, or when arranging a move for someone else, call our certified move counselors . . .**

**1-800-248-8313**  
Stevens Worldwide Van Lines, 20000 Van Lines Blvd., Houston, TX 77058



New from the editors of Sojourners magazine

# CHURCH BULLETIN INSERTS

What does the Bible have to say about social justice? Sojourners' new monthly bulletin inserts will provide tools to help energize, educate, and enrich your church.

These pamphlets will also be useful for:

- Christian Education
- Outreach/Social Action
- Spiritual Formation
- Church Literature
- Bible Studies

## EVERY MONTH, SOJOURNERS' INSERTS WILL:

- Address a current social justice or Christian lifestyle issue, sometimes by profiling a person who has lived a life of faithful discipleship;
- Contain questions for discussion, suggestions for action, and a link to additional resources on Sojo.net for further study;
- Include a prayer suitable for worship service or social justice group use.

## SPECIAL OFFER

Mention this ad in the ELCA Yearbook and save 10% on your first year's subscription! For pricing, additional information, or to place your order, contact the Sojourners Resource Center at [resource@sojo.net](mailto:resource@sojo.net) or 1-800-714-7474.

## TAKE ACTION

Call or write today for your sample Sojourners bulletin. Share it with your pastor, Christian education leader, and friends. Start the journey to energize, educate, and enrich your church.



Photo: © 2004 Sojourners Magazine. All rights reserved.



**TRAVEL  
FREE!**

# Make Your Travel Dreams Come True

## See Europe & the Lands of Luther

### ... for FREE!

**NAWAS INTERNATIONAL**, the leader in Christian travel for over five decades, invites you to see the world ... for **FREE!**

Our programs give you the most for your travel dollars - competitive prices, bargain airfares, first-class hotels, all-inclusive sightseeing with the best guides and escorts, and the most generous tour host benefits!

All you have to do is assemble a group of friends or church members to travel with you ... you'll go **FREE** and we'll do all the rest!

Every year, hundreds of pastors and Christian leaders organize their travel programs through **NAWAS**. We'll show you how to do it, too!

*For more information call or write:*

### **Nawas International**

777 Post Road, 3rd Floor  
Darien, CT 06820-4721

**(800) 221-4984**

*On the West Coast contact Nawas at:*

1100 Alma Street, Suite 100  
Menlo Park, CA 94025-3344

**(800) 288-2688**

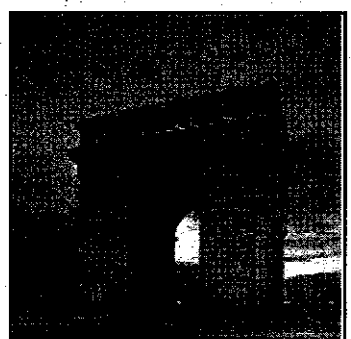
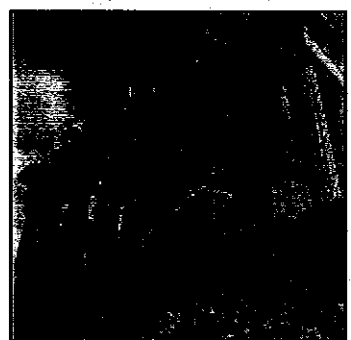
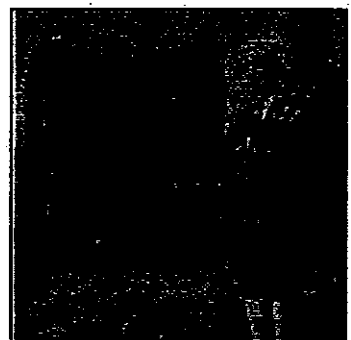
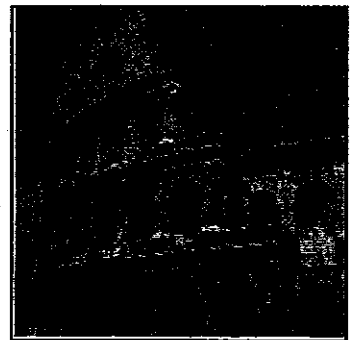
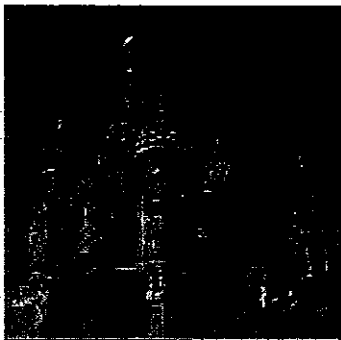
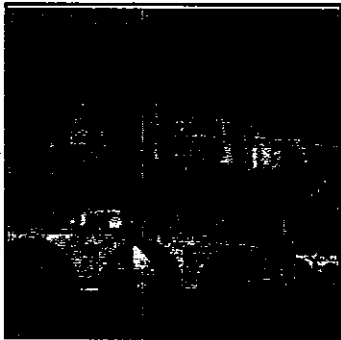
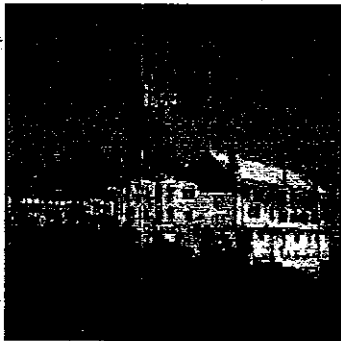

**ITALY • GREECE • TURKEY • LUTHERLAND • EASTERN EUROPE • SCANDINAVIA  
BRITAIN • IRELAND • SPAIN • YANGTSE RIVER CRUISE • SOUTH PACIFIC • ALASKA  
DANUBE CRUISE • PANAMA CANAL • HOLY LAND • KENYA • RUSSIAN WATERWAYS**

**QUALITY CHRISTIAN TOURS SINCE 1949**

# Vestments for the Clergy and Choir

Quality crafted, distinctively designed vestments from  
Castle Craft, Slabbinek, Murphy & Bentley and Simon



For more information and to request our catalog, call 800-415-3888  
or visit us at [www.ecclesiasticalarts.org](http://www.ecclesiasticalarts.org)

Augsburg Fortress



**ELCA Foundation:  
Your partner in  
developing major  
and planned gifts  
for ministry**

The ELCA Foundation  
1-800-638-3522 x2970  
or 773-380-2970  
[www.elca.org/fo](http://www.elca.org/fo)  
or write:  
8765 W. Higgins Rd.  
Chicago, IL 60631



*Leave a Legacy for Ministry*

"So then, whenever we have an opportunity, let us work for the good of all, and especially those of the family of faith."

— GALATIANS 6:10

# Our Retired Servants Need Your Help

Did you know this church has some retired churchworkers who live on less than \$1,000 a month? This may make it difficult for them to pay for even the most basic of expenses such as food and housing.

The ELCA Special Needs Retirement Fund provides additional income to retired pastors, rostered laypersons and surviving spouses whose salaries during working years were so low that they have inadequate income to meet their daily needs. The Special Needs Retirement Fund at the ELCA Foundation is funded solely by generous donations from individuals and congregations.

**LEAVE A LEGACY FOR MINISTRY**  
*Gifts that Nurture the Whole Church*

The ELCA Foundation  
8765 W. Higgins Road  
Chicago, IL 60631

800-638-3522, ext. 2970

[www.elca.org/fo](http://www.elca.org/fo)



"I appreciate this supplement very much. Thank you!"

"My rent went up \$52 which leaves me with \$117 to live on. Thank you very much!"

"God's grace keeps pace with whatever we face."

THE  
**ELCA**  
FOUNDATION







Friar Tuck

*Your calling is to ministry...  
ours is dressing you for it*



*Tailored for ministry*

Quality, affordable clergy apparel  
for over 40 years!

100% Satisfaction guaranteed

Fast, reliable service  
99.98% of orders ship within 24 hours!

New in 2004 for Men  
New in 2004 for Women

# GARLIN TRAVEL

est. 1972

## Lutherland (Reformation & The Golden Capitals)

16 day tour includes  
Budapest, Vienna, Prague,  
Berlin, Wittenberg,  
Eisenach, Eisleben, Worms,  
Frankfurt and more.

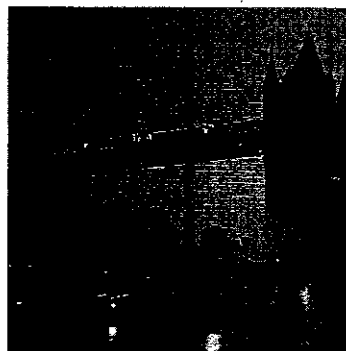

## Italian Adventure with a Taste of Switzerland

14 glorious days: Capri and  
Pompeii, ancient Rome and  
the Vatican, Assisi, renaissance  
Florence, Venetian  
canals, and the breathtaking  
beauty of the Italian/Swiss  
Lake District.

## British Heritage

A comprehensive 15 day  
tour features London,  
Bath, Stonehenge, Oxford,  
Stratford, Lake District,  
Oban, Iona, St. Andrews,  
Edinburgh, York and much  
more.

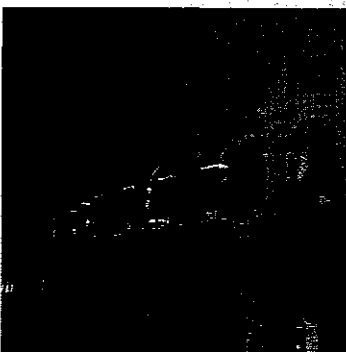

## Iberian Adventure

The wonders of Spain &  
Portugal featuring Madrid,  
Lisbon, Seville, Cordoba and  
Granada.

## Footsteps of St. Paul

14 day tour of Greece &  
Turkey. See historic Athens,  
Corinth and Delphi.  
Includes a luxurious 3 day  
cruise of the Greek Islands  
stopping at Patmos, Ephesus  
and Rhodes.

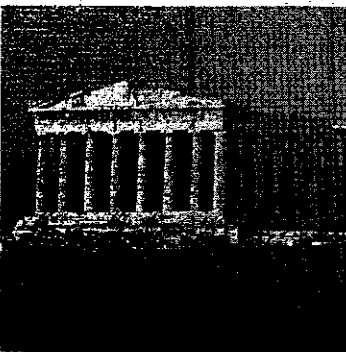

## Scottish Heritage

Experience Scotland in  
depth with visits to  
Glasgow, the Isle of Mull,  
Iona, the Highlands, Oban,  
St. Andrews, Edinburgh  
and more.

## Alaska Cruise/Tour

Inside passage, Denali Nat.  
Park, Mt. McKinley, Sitka,  
Anchorage & much more.

## Scandinavia & Russia or just Scandinavia

The imperial majesty of St.  
Petersburg, Helsinki,  
Stockholm, and the breath  
taking beauty of the  
Norwegian Fjords.

## PLUS:

### The Holyland:

10 day Biblical pilgrimage including Jerusalem, Bethlehem, Nazareth  
and the Galilee.

### South America:

Programs to Brazil, Argentina, Chile, Peru & Ecuador.

### China:

Visit Beijing, Xian, Shanghai and cruise the Yangtze River

### The Orient:

Thailand, Vietnam, Cambodia, Laos, Myanmar and more.

# CONTENTS

<b>CHURCHWIDE STRUCTURE</b> .....	13	Region 5 .....	63
<b>OFFICERS</b> .....	14	Metropolitan Chicago Synod .....	64
Office of the Presiding Bishop .....	14	Northern Illinois Synod .....	64
Office of the Secretary .....	14	Central/Southern Illinois Synod .....	64
Office of the Treasurer .....	15	Southeastern Iowa Synod .....	65
<b>EVANGELICAL LUTHERAN CHURCH IN AMERICA</b>		Western Iowa Synod .....	65
2004 UNIT SPENDING ALLOCATIONS .....	16	Northeastern Iowa Synod .....	65
<b>CHURCH COUNCIL</b> .....	17	Northern Great Lakes Synod .....	65
<b>DIVISIONS</b> .....	18	Northwest Synod of Wisconsin .....	66
Division for Congregational Ministries .....	18	East-Central Synod of Wisconsin .....	66
Division for Ministry .....	22	Greater Milwaukee Synod .....	66
Division for Outreach .....	23	South-Central Synod of Wisconsin .....	67
Division for Higher Education and Schools .....	25	La Crosse Area Synod .....	67
Division for Church in Society .....	27	<b>Region 6</b> .....	66
Division for Global Mission .....	30	Southeast Michigan Synod .....	69
<b>COMMISSIONS</b> .....	31	North/West Lower Michigan Synod .....	69
Commission for Multicultural Ministries .....	31	Indiana-Kentucky Synod .....	69
Commission for Women .....	32	Northwestern Ohio Synod .....	70
<b>DEPARTMENTS</b> .....	33	Northeastern Ohio Synod .....	70
Department for Communication .....	33	Southern Ohio Synod .....	70
Department for Ecumenical Affairs .....	33	<b>Region 7</b> .....	71
Department for Human Resources .....	34	New Jersey Synod .....	72
Department for Research and Evaluation .....	34	New England Synod .....	72
Department for Synodical Relations .....	35	Metropolitan New York Synod .....	73
<b>OTHER CHURCHWIDE UNITS</b> .....	36	Upstate New York Synod .....	73
Church Periodical— <i>The Lutheran</i> .....	36	Northeastern Pennsylvania Synod .....	74
ELCA Foundation .....	36	Southeastern Pennsylvania Synod .....	74
Women of the ELCA .....	38	Slovak Zion Synod .....	75
Publishing House of the ELCA .....	39	<b>Region 8</b> .....	76
ELCA Board of Pensions .....	41	Northwestern Pennsylvania Synod .....	77
Mission Investment Fund of the ELCA .....	42	Southwestern Pennsylvania Synod .....	77
<b>CHURCHWIDE COMMITTEES</b> .....	44	Allegheny Synod .....	77
Nominating Committee .....	44	Lower Susquehanna Synod .....	78
Committee on Appeals .....	44	Upper Susquehanna Synod .....	78
Committee on Discipline .....	44	Delaware-Maryland Synod .....	78
Committee of Hearing Officers .....	45	Metropolitan Washington, D.C., Synod .....	79
<b>CONFERENCE OF BISHOPS</b> .....	46	West Virginia-Western Maryland Synod .....	79
Committee Assignments .....	49	<b>Region 9</b> .....	80
<b>REGIONS / SYNODS</b> .....	50	Virginia Synod .....	81
Region 1 .....	50	North Carolina Synod .....	81
Alaska Synod .....	51	South Carolina Synod .....	81
Northwest Washington Synod .....	51	Southeastern Synod .....	82
Southwestern Washington Synod .....	51	Florida-Bahamas Synod .....	82
Eastern Washington-Idaho Synod .....	51	Caribbean Synod .....	83
Oregon Synod .....	52	<b>SUMMARY OF 2002 CONGREGATIONAL REPORTS—</b>	
Montana Synod .....	52	EVANGELICAL LUTHERAN CHURCH IN AMERICA .....	84
<b>Region 2</b> .....	53	<b>SUMMARY OF 2002 CONGREGATIONAL STATISTICS BY SYNODS—</b>	
Sierra Pacific Synod .....	54	EVANGELICAL LUTHERAN CHURCH IN AMERICA .....	85
Southwest California Synod .....	54	<b>CONGREGATIONS</b> .....	87
Pacifica Synod .....	54	ROSTER OF CONGREGATIONS .....	88
Grand Canyon Synod .....	55	CONGREGATIONS RELOCATED .....	341
Rocky Mountain Synod .....	55	CONGREGATIONS UNDER DEVELOPMENT .....	342
<b>Region 3</b> .....	56	CONGREGATIONS RECEIVED .....	347
Western North Dakota Synod .....	57	CONGREGATIONS CONSOLIDATED, MERGED, WITHDRAWN, OR DISBANDED .....	348
Eastern North Dakota Synod .....	57	SYNODICALLY AUTHORIZED WORSHIPING COMMUNITIES OR CHAPELS .....	350
South Dakota Synod .....	57	FULL COMMUNION COOPERATION .....	353
Northwestern Minnesota Synod .....	57	<b>PERSONNEL</b> .....	354
Northeastern Minnesota Synod .....	58	ROSTER OF ORDAINED MINISTERS .....	355
Southwestern Minnesota Synod .....	58	NECROLOGY, ORDAINED MINISTERS .....	599
Minneapolis Area Synod .....	58	REMOVALS FROM ROSTER OF ORDAINED MINISTERS .....	600
Saint Paul Area Synod .....	59	ADDITIONS TO ROSTER OF ORDAINED MINISTERS .....	601
Southeastern Minnesota Synod .....	59	OFFICIAL ROSTERS OF LAYPERSONS .....	604
<b>Region 4</b> .....	60	Associates in Ministry .....	604
Nebraska Synod .....	61	Deaconesses .....	616
Central States Synod .....	61	Diaconal Ministers .....	619
Arkansas-Oklahoma Synod .....	61	<b>NECROLOGY, ASSOCIATES IN MINISTRY</b> .....	621
Northern Texas-Northern Louisiana Synod .....	62		
Southwestern Texas Synod .....	62		
Texas-Louisiana Gulf Coast Synod .....	62		

REMOVALS FROM ROSTER OF ASSOCIATES IN MINISTRY	621	SPECIAL INTEREST CONFERENCES / ETHNIC ASSOCIATIONS	777
ADDITIONS TO ROSTER OF ASSOCIATES IN MINISTRY	621	Danish Special Interest Conference	777
NECROLOGY, DEACONESSES	622	Finnish (Suomi) Special Interest Conference	777
REMOVAL FROM ROSTER OF DEACONESSES	622	German Evangelical Lutheran Conference in North America	777
ADDITIONS TO ROSTER OF DEACONESSES	622	Hungarian Special Interest Conference	777
REMOVAL FROM ROSTER OF DIACONAL MINISTERS	622	African American Lutheran Association in the ELCA	778
ADDITIONS TO ROSTER OF DIACONAL MINISTERS	622	Association of Hispanic Ministries of the ELCA	778
PERSONNEL STATISTICS	623	Association of Lutherans of Arab/Middle Eastern Heritage	778
<b>DIRECTORIES</b>	624	Association of Asians/Pacific Islanders—ELCA	778
GLOBAL MISSION PERSONNEL	625	American Indian/Alaska Native Association—ELCA	778
<b>EDUCATION</b>	629	<b>AREA MINISTRIES</b>	779
Seminaries	629	<b>ECUMENICAL ORGANIZATIONS</b>	781
Luther Seminary	629	National Council of the Churches of Christ in the U.S.A.	781
Lutheran School of Theology at Chicago	630	The Lutheran World Federation	781
Lutheran Theological Seminary at Gettysburg	630	World Council of Churches	782
The Lutheran Theological Seminary at Philadelphia	631	World Council of Churches—U.S. Conference	782
Lutheran Theological Southern Seminary	631	<b>INTERCHURCH ORGANIZATIONS</b>	783
Pacific Lutheran Theological Seminary	632	Lutheran Disaster Response	783
Trinity Lutheran Seminary	632	Lutheran Educational Conference of North America	783
Wartburg Theological Seminary	633	Lutheran Film Associates	783
The Lutheran Seminary Program in the Southwest	633	Lutheran Immigration and Refugee Service	783
<b>Colleges and Universities</b>	634	Lutheran Services in America	783
Augsburg College	634	Lutheran World Relief	784
Augustana College, Rock Island, Illinois	636	<b>INDEPENDENT LUTHERAN ORGANIZATIONS</b>	785
Augustana College, Sioux Falls, South Dakota	637	Alliance for Faith, Science, and Technology	785
Bethany College	638	Association of Lutheran Church Musicians	785
California Lutheran University	638	Association of Lutheran Development Executives	785
Capital University	639	Evangelical Lutheran Education Association	785
Carthage College	641	The Faith and Life Forum	785
Concordia College	642	Global Health Ministries	785
Dana College	643	International Lutheran Renewal Center	786
Finlandia University	643	Lutheran Association for Maritime Ministry	786
Gettysburg College	644	Lutheran Church Library Association	786
Grand View College	645	Lutheran Human Relations Association of America	786
Gustavus Adolphus College	646	Lutheran Music Program, Inc.	786
Lenoir-Rhyne College	648	Lutheran Partners in Global Ministry	786
Luther College	648	Lutheran Peace Fellowship	786
Midland Lutheran College	650	Lutherans Concerned/North America	786
Muhlenberg College	651	MSAADA, Inc.	786
Newberry College	652	Operation Bootstrap Africa	787
Pacific Lutheran University	652	Sister Parish, Inc.	787
Roanoke College	653	World Mission Prayer League	787
St. Olaf College	654	<b>OTHER ORGANIZATIONS</b>	788
Susquehanna University	657	American Bible Society	788
Texas Lutheran College	658	Bread for the World	788
Thiel College	658	Evergreen Youth Television	788
Wagner College	659	Hallmark Channel	788
Waldorf College	659	Project Equality, Inc.	788
Wartburg College	660	World Association for Christian Communication	788
Wittenberg University	661	<b>FULL COMMUNION PARTNERS</b>	789
Lutheran Schools and Early Childhood Education Centers	663	<b>LUTHERAN CHURCHES IN NORTH AMERICA</b>	790
Life-long Learning Partners (Continuing Education)	700	<b>OVERSEAS INDEPENDENT LUTHERAN CONGREGATIONS RECOGNIZED BY THE ELCA</b>	791
ELCA Members Teaching Religion in Non-ELCA Settings	702	<b>STATISTICS FOR 2002—LUTHERAN CHURCH BODIES IN THE UNITED STATES AND CANADA</b>	792
<b>LUTHERAN CAMPUS MINISTRY REPRESENTATIVES</b>	704	<b>ENGLISH LANGUAGE LUTHERAN CHURCH SERVICES OVERSEAS</b>	793
<b>FEDERAL CHAPLAINS</b>	720	<b>CHURCH YEAR CALENDAR 2003-2006</b>	798
<b>MINISTRIES IN CHAPLAINCY, PASTORAL COUNSELING, AND CLINICAL EDUCATION</b>	725	<b>SIX-YEAR CALENDAR</b>	803
<b>LUTHERAN SERVICES IN AMERICA</b> (Lutheran Social Ministry Organizations)	737	<b>ELCA SCHOOL ADVERTISERS</b>	804,808
<b>OUTDOOR MINISTRIES RELATED TO THE ELCA</b>	772	<b>ADVERTISERS</b>	806
		<b>INDEX</b>	810

**2004 Yearbook**

This resource was prepared by the Office of the Secretary of the Evangelical Lutheran Church in America and Augsburg Fortress, Publishers.

Lowell G. Aimen—secretary, Office of the Secretary  
 Thomas J. Ehlen—managing editor, Office of the Secretary  
 Deborah K. Myers—director for official roster records, Office of the Secretary  
 Ivy M. Palmer—production editor, Congregational Life and Learning, Augsburg Fortress  
 Bill Huff—general manager, Congregational Life and Learning, Augsburg Fortress  
 Paul A. Schreck—executive assistant to the secretary, Office of the Secretary



# Churchwide Structure

OFFICERS .....	14
EVANGELICAL LUTHERAN CHURCH IN AMERICA 2004 UNIT SPENDING ALLOCATIONS .....	16
CHURCH COUNCIL .....	17
DIVISIONS .....	18
COMMISSIONS .....	31
DEPARTMENTS .....	33
OTHER CHURCHWIDE UNITS .....	36
CHURCHWIDE COMMITTEES .....	44
CONFERENCE OF BISHOPS .....	46
REGIONS / SYNODS .....	50
SUMMARY OF 2002 CONGREGATIONAL REPORTS— EVANGELICAL LUTHERAN CHURCH IN AMERICA .....	84
SUMMARY OF 2002 CONGREGATIONAL STATISTICS BY SYNODS—EVANGELICAL LUTHERAN CHURCH IN AMERICA .....	85

# EVANGELICAL LUTHERAN CHURCH IN AMERICA

## CHURCHWIDE OFFICES

8765 West Higgins Road  
Chicago, Illinois 60631

Telephone: 773/380-2700

Resource Information Service: 800/638-3522

Fax: 773/380-1465

TDD for Hearing-Impaired: 866/336-3522

Web site: [www.elca.org](http://www.elca.org)

## OFFICERS OF THE CHURCH

Presiding Bishop: Rev. Mark S. Hanson

Vice President: Carlos Peña\*

Secretary: Rev. Lowell G. Almen

Treasurer: Christina Jackson-Skelton

For the most up-to-date listing of ELCA staff e-mail addresses, consult the ELCA Web site at [www.elca.org](http://www.elca.org).

## OFFICE OF THE PRESIDING BISHOP

8765 West Higgins Road  
Chicago, Illinois 60631-4197

Telephone: 773/380-2800

Fax: 773/380-2977

E-mail: [bishop@elca.org](mailto:bishop@elca.org)

The presiding bishop of the Evangelical Lutheran Church in America is elected to a six-year term by the Churchwide Assembly. In addition to fulfilling such roles as preacher, teacher, and administrator of the sacraments, which traditionally belong to the office of bishop, the presiding bishop of this church serves as president and chief executive officer of the corporation and oversees the staff, budget, and overall administration of the church. The presiding bishop chairs the biennial Churchwide Assembly and provides for the preparation of agendas for the assembly, the Church Council and its executive committee, the Conference of Bishops, and the Cabinet of Executives. The presiding bishop is also the chief ecumenical officer of this church, and provides leadership and care for the bishops of the synods.

Presiding Bishop: Rev. Mark S. Hanson	773/380-2601
Executive Administrative Assistant: Violet P. Bonner	773/380-2600
Executive for Administration: Rev. Charles S. Miller	773/380-2603
Executive Administrative Assistant: Catherine C. "Cathy" Hunt	773/380-2608
Executive Assistant to the Presiding Bishop: Rev. Kathie Bender Schwich	773/380-2551
Executive Administrative Assistant: Gail Liggett-Watson	773/380-2550
Executive Assistant to the Presiding Bishop: Myrna J. Sheie	773/380-2599
Executive Administrative Assistant and Agenda Coordinator: Anne-Marie Bogdan	773/380-2607

## OFFICE OF THE SECRETARY

8765 West Higgins Road  
Chicago, Illinois 60631-4198

Telephone: 773/380-2800

Fax: 773/380-2977

E-mail: [sec@elca.org](mailto:sec@elca.org)

The secretary of this church is elected by the Churchwide Assembly to a six-year term. The secretary is responsible for maintaining the records of this church, including the church's archives; the current rosters and statistics of ordained ministers, persons of the official lay rosters, and congregations; the recording of proceedings of the Churchwide Assembly, Church Council, and Conference of Bishops; and filing of official minutes of boards and committees. The office coordinates the use of legal counsel.

In addition, the Office of the Secretary provides physical arrangements for the Churchwide Assembly and other meetings and travel arrangements for churchwide staff. The office cooperates with the ELCA Publishing House in producing an annual ELCA Yearbook.

Secretary: Rev. Lowell G. Almen	773/380-2801
Executive Assistant to the Secretary: Rev. Paul A. Schreck	773/380-2804
Director for Meeting Management and Travel: Mary Beth Nowak	773/380-2802
Director for Official Documentation: (Vacant)	
Director for Library and Records Management: Claire H. Buettner	773/380-2811
Director for Finance and Personnel: Rosa Linda DeLeon	773/380-2799
Director for Official Roster Records: Deborah K. Myers	773/380-2810

## ARCHIVES

Telephone: 847/690-9410

Fax: 847/690-9502

The archives of the Evangelical Lutheran Church in America are housed at 321 Bonnie Ln., Elk Grove Village, Illinois 60007. The mailing address, however, is that of the ELCA Office of the Secretary listed above. Inquiries also may be directed to archives related to ELCA regions and synods. Refer to the section REGIONS/SYNODS in this yearbook for addresses and telephone numbers (pages 50-83).

Director for Archives and Archivist: Elisabeth C. Wittman	847/690-9410
Director for Archives Administration: (Vacant)	
Archivist for Reference Services: Joel A. Thoreson	847/690-9410
Archivist for Processings and Cataloging: (Vacant)	

## CHURCHWIDE ASSEMBLY

August 8-14, 2005  
Orlando, Florida

\*Carlos Peña, Vice President  
5010 Denver Dr., Galveston, TX 77551-5939  
Telephone: 409/763-4329  
E-mail: [carlos.pena@lutherlink.org](mailto:carlos.pena@lutherlink.org)

**GENERAL COUNSEL**

Provision for coordination of legal services by the churchwide organization is the responsibility of the secretary (ELCA 13.41.12.e).

**General Counsel:** Phillip H. Harris 773/380-2805  
**Associate General Counsel:** David A. Ullrich 773/380-2101  
**Legal Assistant:** Loraine Shields 773/380-2401

**OFFICE OF THE TREASURER**

8765 West Higgins Road  
 Chicago, Illinois 60631-4184  
 Telephone: 773/380-2900  
 Fax: 773/380-2906  
 E-mail: glnaa@elca.org

The Office of the Treasurer manages the business affairs of this church, proposes policy for review and action by the Church Council, and provides for implementation, within such policies, of the financial, accounting, insurance, property management, investment and money management systems, and information technology services for the units of the churchwide organization.

**EXECUTIVE STAFF**

**Treasurer:** Christina Jackson-Skelton 773/380-2901  
**Office Manager/Unit Web Project Manager:**  
 Gina Autenrieth 773/380-2900  
**Assistant Treasurer:** Michael F. Renehan 773/380-2893  
**Budget Director:** Gary K. Brugh 773/380-2898  
**Controller:** John F. Temmerman 773/380-2892  
**Director of Accounting:** Martie E. Lamano 773/380-2908  
**Senior Accountants:** Carmen Avram 773/380-2907  
 Ramesh Galani 773/380-2793  
**Supervisor for Accounts Payable:** Wynonia Venson 773/380-2905  
**Supervisor for Gift and Income Processing:**  
 Barbara Young 773/380-2903  
**Supervisor for Payroll:** Carol Lewis 773/380-2899  
**Insurance Manager:** (Vacant)  
**Manager for Real Estate Services:** Harvey Olson 773/380-2896  
**Internal Auditor:** Lynn Sachek Michalak 773/380-2909

**DEPARTMENT FOR INFORMATION TECHNOLOGY**

The Department for Information Technology provides information services, including processing for the churchwide units; data processing links among congregations; synods, and the churchwide organization for communication of information and data; and guidelines and policies for computer standards, security, application development, data storage, and data retrieval for all congregations, synods, and the churchwide organization.

**Director for Information Technology:** LaRue R. Unglaube 773/380-2531  
**Assistant Budget Director/Office Manager:**  
 Judith T. Schirmer 773/380-2530  
**Administrative Assistant for Purchasing and Support:**  
 Janet Tortoriello 773/380-2463  
**Synodical Computer Support Specialist:** Jeffrey E. King 773/380-5071  
**HELP DESK**  
**Manager for Technical Services:** (Vacant)  
**Network Systems Analyst:** Salman Suteria 773/380-2532  
**Network Systems Analyst:** Andrew Bosch 773/380-2492  
**Network System Administrator:** Bill Murphy 773/380-2568  
**Software Training and PC Support Specialist:**  
 Debra Lecki 773/380-2534  
**Senior PC Technician:** John Napoletano 773/380-2529  
**PC Technicians:** Tom Roser 773/380-6474  
 Kevin Kern 773/380-2040  
**Senior Local Area Network Technician:** Kris Abels 773/380-2915  
**Assistant Network Administrator:** Gui Hoang 773/380-2592  
**Network Technician:** Ronney Hunter 773/380-2564  
**Manager for Computer Operations:** Duane Peacock 773/380-2527  
**Senior Computer Operator:** Barbara Heine 773/380-2494

**Associate Manager for Systems Development for PC/WAN Applications:** Anthony Loza 773/380-2755  
**Senior Programmers/Analysts:**  
 Kathy Becknek 773/380-2476  
 Jim Miller 773/380-2525  
**Associate Manager for Systems Development for Business Applications:** Patrick Nagaro 773/380-2698  
**DBA Administrator/Senior Programmer Analyst:**  
 Timothy Hoang 773/380-2461  
**Senior Programmers/Analysts:**  
 Mary Short 773/380-2460  
 Karalee R. Strasser 773/380-2468  
**Senior Financial Systems Analyst:**  
 Suhail Qumri 773/380-2987

**MANAGEMENT SERVICES**

Management Services has responsibility for the efficient and effective operation of the Lutheran Center at Chicago, the Archives building at Elk Grove Village, IL, and the leased properties at Washington, D.C. and New York City. Within the Lutheran Center, Management Services provides infrastructure services such as the copy center and floor copiers, purchasing and supplies, mail management services, scheduling and maintenance of the conference center, space reconfigurations, reception services, and guided tours.

In addition, the ELCA Advantage Program, a national cooperative buying and stewardship effort for use by ELCA congregations, affiliated agencies, institutions, and organizations, is part of Management Services.

**Director:** Karen M. Rathbun 773/380-5079  
**Administrative Coordinator:** Ann Marie Aoyagi 773/380-2935  
**Facilities/ELCA Advantage Manager:** Jewel A. Berg 773/380-2988  
**Conference Center Manager:** Tom B. Bradley 773/380-2430  
**Manager for Office Services:** Joe E. Duncan 773/380-2937  
**Lead Administrative Services Representative:** Traci Hall 773/380-5078  
**Administrative Services Representatives:** Donald R. Davis, Tim T. Doss, and Juan Martinez 773/380-2938  
**Administrative Services Representative:** Mara Boedefeld 773/380-2944  
**Conclerge/Secretary:** Kim J. Schulz 773/380-2449  
**Budget Director:** Michelle Hamb 773/380-2940

# EVANGELICAL LUTHERAN CHURCH IN AMERICA 2004 UNIT SPENDING ALLOCATIONS

This church shall seek to function as people of God through congregations, synods, and the churchwide organization, all of which shall be interdependent. Each part, while fully the church, recognizes that it is not the whole church, and therefore lives in a partnership relationship with the others (ELCA Constitution, Chapter 8, provision 11).

The Evangelical Lutheran Church in America shall have a churchwide organization that shall function interdependently with the congregations and synods of this church. The churchwide organization shall serve on behalf of and in support of this church's members, congregations, and synods in proclaiming the Gospel, reaching out in witness and service both globally and throughout the territory of this church, nurturing the members of this church in the daily life of faith, and manifesting the unity of this church with the whole Church of Jesus Christ (ELCA Constitution, Chapter 11, provision 11). The following proposal was approved at the August 2003 Churchwide Assembly. The November 2003 Church Council meeting will be approving a 2004 spending authorization that will be reflective of both revised income estimates and alignment with "Faithful Yet Changing: The Plan for Mission in the ELCA."

	Current Funds	World Hunger	Total
<b>DIVISIONS</b>			
Congregational Ministries	\$ 7,490,438	\$ 1,395,160	\$ 8,885,598
Ministry	6,006,723		6,006,723
Outreach	14,977,762		14,977,762
Higher Education and Schools	4,637,942		4,637,942
Church in Society	3,836,176	3,172,400	7,008,576
Global Mission	16,270,785	11,602,360	27,873,145
<b>COMMISSIONS</b>			
Multicultural Ministries	1,293,005		1,293,005
Women	457,859		457,859
<b>OFFICES/DEPARTMENTS</b>			
Bishop	905,887		905,887
Communication	3,147,191	80,080	3,227,271
Ecumenical Affairs	1,682,167		1,682,167
Human Resources	575,722		575,722
Management Services	2,760,073		2,760,073
Research and Evaluation	770,576		770,576
Synodical Relations	1,317,565		1,317,565
Secretary	2,025,293		2,025,293
Church Council	93,135		93,135
Churchwide Assembly	857,824		857,824
Treasurer	1,810,004		1,810,004
Department for Information Technology	2,102,787		2,102,787
<b>OTHER UNITS</b>			
ELCA Foundation	1,844,559		1,844,559
Church Periodical	0		0
General Treasury	17,926		17,926
Compensation and Benefit Pool	1,403,600		1,403,600
Depreciation	1,375,000		1,375,000
Retiree Health and Benefit Costs	6,650,000		6,650,000
<b>Total Operating Expense</b>	<b>84,310,000</b>	<b>16,250,000</b>	<b>100,560,000</b>
<b>Income Proposal</b>	<b>84,310,000</b>	<b>16,250,000</b>	<b>100,560,000</b>
<b>Income Less Expense</b>	<b>\$ -</b>	<b>\$ -</b>	<b>\$ -</b>

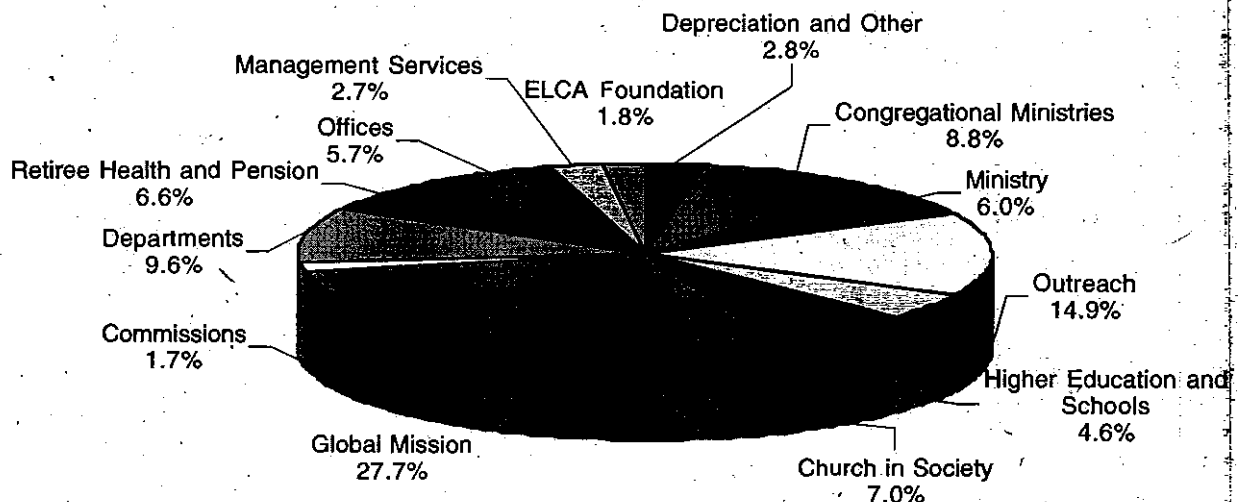



# CHURCH COUNCIL

CHURCHWIDE STRUCTURE

**MEMBERS OF COUNCIL**

**Churchwide Officers:**

- \*Rev. Mark S. Hanson, Presiding Bishop (term expires 2007)  
8765 W. Higgins Rd., Chicago, IL 60631-4197
- \*Carlos Peña, Vice President (2009)  
5010 Denver Dr., Galveston, TX 77551-5939
- \*Rev. Lowell G. Almen, Secretary (2007)  
8765 W. Higgins Rd., Chicago, IL 60631-4198
- \*Christina Jackson-Skelton, Treasurer (2007)  
8765 W. Higgins Rd., Chicago, IL 60631-4184

**Members elected by Churchwide Assembly:**

- Grieg L. Anderson (2007)  
5919 SW Miles St., Portland, OR 97219-1233  
1-E
- \*Karl D. Anderson (2005)  
9746 France Ct., Lakeville, MN 55044-6108  
3-G
- Faith A. Ashton (2007)  
205 Boulder Bluff Tr., Chapel Hill, NC 27516  
9-B
- Judy Biffle (2007)  
1605-E Potomac Dr., Houston, TX 77057  
4-F
- Linda J. Brown (2005)  
5412 11th St. S., Fargo, ND 58103  
3-D
- Mark L. Buchheim (2005)  
8628 S. 66th East Ave., Tulsa, OK 74133  
4-C
- Judith Anne Bunker (2009)  
16201 SW 95th Ave., Ste. 300, Miami, FL 33157  
9-E
- Rev. Joseph G. Crippen (2007)  
500 3rd St. W., Northfield, MN 55057  
3-I
- Rev. Jonathan L. Eilert (2005)  
9201 Brecksville Rd., Brecksville, OH 44141  
6-E
- Mary Tabata Froehlig (2009)  
2210 W. 234th St., Torrance, CA 90501-5732  
2-B
- Rev. Kirkwood J. Havel (2005)  
3701 Jefferson Ave., Midland, MI 48640  
6-B
- Norma J. Hirsch (2009)  
1605 Woodland Ave., Des Moines, IA 50309-3215  
5-D
- Rev. David E. Jensen (2009)  
PO Box 1172, Minocqua, WI 54548  
5-G
- Ghassan ("Gus") Khoury (2005)  
701 W. Huntington Commons Rd., Ste. 417C,  
Mount Prospect, IL 60056-5130  
6-C
- William R. Lloyd Jr. (2009)  
PO Box 425, Somerset, PA 15501  
8-C
- Ellen T. Maxon (2005)  
33 Gallatin St. NW, Washington, DC 20011-3309  
5-J
- Rev. Charles W. Mays (2007)  
720 N. Larch Ave., Port Angeles, WA 98362  
1-C
- Jessica M. McKee (2007)  
5529 Marsh Rd., McFarland, WI 53558  
5-K
- Rev. Michael G. Merkel (2005)  
129 Whittier Rd., New Haven, CT 06515-2475  
7-B
- Earl L. Mummert (2007)  
2730 Doehne Rd., Harrisburg, PA 17110-9626  
8-D
- David M. Nelson (2007)  
HC 85, Box 88, Bridgeport, NE 69336  
4-A
- Rev. Diane H. ("Dee") Pederson (2005)  
2618 Regal Rd., St. Cloud, MN 56301  
3-F
- Rev. J. Paul Rajashekar (2009)  
7301 Germantown Ave., Philadelphia, PA 19119  
7-A
- Rev. John C. Richter (2009)  
5 Wyomissing Blvd., Wyomissing, PA 19610  
7-E
- Rev. Kenneth M. Rupp (2007)  
9601 Hull Street Rd., Richmond, VA 23236  
9-A
- Rev. Sarah J. Stumme (2007)  
1133 Pflingsten Rd., Northbrook, IL 60062  
5-A
- Rev. Kim R. Taylor (2005)  
2529 S. Calle Cordova, Tucson, AZ 85710  
2-D
- Allan E. Thomas (2007)  
4909 Pine St., Philadelphia, PA 19143  
7-F

- Rev. Jennifer J. Thomas (2009)  
2647 N. Stowell Ave., Milwaukee, WI 53211  
5-J
- Janet Thompson (2005)  
3670 Knoll Ridge Dr., Eagan, MN 55122-1130  
3-H
- Richard L. Wahl (2009)  
408 Verona Ct., Millersville, MD 21108  
8-F
- Phyllis L. Wallace (2009)  
PO Box 253, Saint Thomas, VI 00804  
9-F
- Gary L. Wipperman (2009)  
1922 4th Ave. NW, Waverly IA 50677  
5-F

**Youth Advisory Members:**

- Maren Hulden (2005)  
1009 E. 57th St., Ste. 135, Chicago IL 80637

**Advisory Members elected by the Conference of Bishops:**

- Rev. Edward P. Benoway (advisory term to 2005)  
3838 W. Cypress St., Tampa, FL 33607-4897  
Region 9
- Rev. Stephen P. Bouman (2005)  
475 Riverside Dr., Ste. 1620, New York, NY 10115-1620  
Region 7
- Rev. Richard J. Foss (2005)  
1703 32nd Ave. S., Fargo, ND 58103-5936  
Region 3
- Rev. Gary L. Hansen (2007)  
801 S. Waverly Rd., Ste. 201, East Lansing, MI 48917-4254  
Region 6
- Rev. Kevin S. Kanouse (2007)  
PO Box 560587, Dallas, TX 75356-0587  
Region 4
- Rev. April Ullring Larson (2005)  
3462 Losey Blvd. S., La Crosse, WI 54601-7217  
Region 5
- Rev. A. Donald Main (2007)  
PO Box 36, Lewisburg, PA 17837-0036  
Region 8
- Rev. Dean W. Nelson (2007)  
1300 E. Colorado St., Glendale, CA 91205-1406  
Region 2
- Rev. Paul R. Swanson (2005)  
2800 N. Vancouver Ave., Ste. 101, Portland, OR 97227-1643  
Region 1

## COMMITTEE ASSIGNMENTS

**Budget and Finance**

- Grieg L. Anderson
- Linda J. Brown
- Rev. Kirkwood J. Havel
- Earl L. Mummert
- Rev. John C. Richter
- Phyllis L. Wallace

**Legal and Constitutional Review**

- Faith A. Ashton
- William R. Lloyd Jr.
- Ellen T. Maxon
- Rev. Kenneth M. Rupp
- Rev. Kim R. Taylor

**Planning and Evaluation**

- Karl D. Anderson
- Mark Buchheim
- Judith Anne Bunker
- Rev. David E. Jensen
- Ghassan ("Gus") Khoury
- Rev. Charles W. Mays
- Jessica M. McKee
- Rev. Michael G. Merkel
- Rev. Sarah J. Stumme
- Janet Thompson
- Gary L. Wipperman

**Program and Services**

- Judy Biffle
- Rev. Joseph G. Crippen
- Rev. Jonathan L. Eilert
- Mary T. Froehlig
- Norma J. Hirsch
- David M. Nelson
- Rev. Diane H. ("Dee") Pederson
- Rev. J. Paul Rajashekar
- Allan E. Thomas
- Rev. Jennifer J. Thomas
- Richard L. Wahl

\*Member of Executive Committee of Church Council

# DIVISIONS

## DIVISION FOR CONGREGATIONAL MINISTRIES

8765 West Higgins Road  
Chicago, Illinois 60631-4188  
Telephone: 773/380-2560  
Fax: 773/380-2588  
E-mail: [mvera@elca.org](mailto:mvera@elca.org)  
Web site: [www.elca.org/dcm](http://www.elca.org/dcm)

The Division for Congregational Ministries, working in partnership with congregations, synods, regions, and other units of the churchwide organization, provides support for congregations as they carry out their ministry. It also provides a financial support program for this church. To fulfill these responsibilities, the division (a) develops integrated programs and resources and provides services, in cooperation with other churchwide units, in support of congregations in such major areas as worship, education, evangelism, stewardship, congregational social ministry, congregational planning, and lay leadership; and (b) develops and delivers programs to enable members and congregations to respond financially in support of this church's ministry in congregations, synods, agencies, institutions, and the churchwide organization.

The Division for Congregational Ministries also relates to four churchwide organizations: Lutheran Youth Organization, Lutheran Men in Mission, ELCA Outdoor Ministries, and Lutheran Laitly Movement for Stewardship.

### BOARD

Fran Burnford (associate in ministry) 1300 E. Colorado St., Glendale, CA 91205-1498	(2005) 2-B
Terri Lynn M. Elton 13515 Pennock Ave., Apple Valley, MN 55124	(2007) 3-H
Mark J. Jackson 4221 228th Ave. SE, Issaquah, WA 98029	(2007) 1-B
Dora Johnson 1861 Newton St. NW, Washington, DC 20010	(2009) 8-G
Steven A. Kennedy 3232 S. Cooper St., Arlington, TX 76015	(2007) 4-D
Virginia A. Knuettel 2022 Eagle Glen Rd., Alpharetta, GA 30022-5960	(2005) 9-E
Michael E. Krentz 2014 Amherst Dr., Bethlehem, PA 18015	(2005) 7-E
Rev. Steven T. Kruse 15152 N. Frank Lloyd Wright Blvd., Scottsdale, AZ 85260	(2005) 2-D
Rev. Sarah M. Lee-Faulkner PO Box 26, Grafton, WV 26354	(2009) 8-H
Rev. Jonathan W. Linman 175 9th Ave., New York, NY 10011	(2009) 8-B
Rev. Melanie Martin-Dent 4215 Big Flat Rd., Missoula, MT 59804	(2007) 1-F
Lindsey G. McCracken PO Box 277, Ulen, MN 56585	(2009) 3-D
Marilyn Miller 5233 N. 51st Blvd., Milwaukee, WI 53218	(2009) 5-J
Robert Mueller RR 2, Box 157, Toulon, IL 61483	(2005) 5-C
Rev. Minh-Hahn Nguyen 905 E. Glendale Ave., Orange, CA 92865	(2007) 2-C
Rev. Jeffrey L. Schock RR 5, Box 228, Hillcrest Dr., Latrobe, PA 15650	(2005) 8-B
Rev. Robert H. Shoffner PO Box 9580, Hickory, NC 28603	(2005) 9-B
Gail A. Star 1024 N. Elizabeth St., Durham, NC 27701	(2007) 9-B
Robert ("Rob") Stuber 1400 Stuart St., Helena, MT 59601	(2009) 1-F
Rev. Peter Y. Wang 110 S. Washington Ave., Naperville, IL 60540	(2007) 5-A
Mi'eessaa D. Yaachis 2511 E. Franklin Ave., Minneapolis, MN 55406	(2009) 3-G

Rev. Julius Carroll IV, Advisor  
Commission for Multicultural Ministries  
Evangelical Lutheran Church in America  
8765 W. Higgins Rd., Chicago, IL 60631

Rev. Donald M. Hallberg, Advisor  
Executive Director, Foundation  
Evangelical Lutheran Church in America  
8765 W. Higgins Rd., Chicago, IL 60631

Maren Hulden, Advisor  
President, Lutheran Youth Organization  
109 E. 57th St., Ste. 135, Chicago, IL 60637

Rev. Gerald L. Mansholt, Advisor  
Bishop, Central States Synod  
3210 Michigan Ave., 4th Fl., Kansas City, MO 64109

Heber Rast, Advisor  
President, Lutheran Men in Mission  
8268 Old State Rd., PO Box 605, Cameron, SC 29030

Rev. Kathie Bender Schwich, Advisor  
Executive Assistant to the Presiding Bishop  
Evangelical Lutheran Church in America  
and Director of the Department for Synodical Relations  
8765 W. Higgins Rd., Chicago, IL 60631

### EXECUTIVE STAFF

For the most up-to-date listing of ELCA staff e-mail addresses, consult the ELCA Web site at [www.elca.org](http://www.elca.org).

#### ADMINISTRATION

Executive Directors: Rev. M. Wyvetta Bullock 773/380-2584  
Rev. Mark R. Moller-Gunderson 773/380-2585

Assistant to the Executive Directors and Unit Representatives:  
Maria H. Vera 773/380-2586

Director for Budget and Finance: Nancy Oakford 773/380-2753

Director for Budget and Finance, ELCA Youth Gathering:  
Emmalene Harbin 773/380-2589

Director for Personnel: Emmalene Harbin 773/380-2589

Director for Planning and Congregational Studies:  
(Vacant)

Director for Congregational Resource Development:  
(Vacant)

#### ELCA MISSION SUPPORT

Coordinator for Mission Support:  
Rev. Mark R. Moller-Gunderson 773/380-2585

#### EDUCATION AND EVANGELISM

Director for Evangelism: Rev. Robert W. Wallace Jr. 773/380-2992

Director for Christian Education:  
Rev. Theodore W. ("Ted") Schroeder 773/380-2569

Associate Director for Evangelism:  
Rev. Kathryn Bradley-Love 773/380-2102

Associate Director for Evangelism Network Support: (Vacant)  
Director for Evangelism Task Force: Rev. Brent W. Dahlseng 773/380-2682

Associate Director for Children and Family Ministries:  
Miriam Campbell 773/380-2558

Associate Director for Christian Education: Diane Monroe 773/380-2557

Associate Director for Adult Education: (Vacant)

Associate Director for Latino Evangelism and Discipleship:  
(Vacant)

#### LUTHERAN MEN IN MISSION/MEN'S MINISTRIES

Director, Lutheran Men in Mission and Associate Director for Men's Ministries: Douglas Haugen 773/380-2566

#### MULTICULTURAL RESOURCES

Director for Multilingual and Culture-Specific Programs:  
Evelyn Soto 773/380-2575

**OUTDOOR MINISTRIES**

**Director for Outdoor Ministries:** Mark D. Burkhardt 773/380-2556  
**Associate Director for Outdoor Ministries:** Jon Skogen 773/380-2573

**SOCIAL MINISTRY**

**Director for Social Ministry for Congregations:**  
 Loretta Horton 773/380-2404

**WORSHIP**

**Director for Worship:** Rev. Michael L. Burk 773/380-2552  
**Associate Director for Worship:** Rev. Barbara Berry-Bailey 773/380-2577  
**Associate Director for Worship and Music:** Scott C. Weidler 773/380-2554  
**Associate Director for Worship: Music and Education/  
 Director for the Lutheran Center Chapel:**  
 Kevin E. Anderson 773/380-2559  
**Renewing Worship Coordinator:** Cheryl Dieter 773/380-2798

**YOUTH MINISTRIES/ELCA GATHERING**

**Director for Youth Ministries/Gathering:**  
 Rev. William ("Bill") Kees 773/380-2459  
**Director for ELCA Youth Gathering Program:**  
 Heidi Hagstrom 773/380-2479  
**Associate Director for Youth Leadership and  
 Spiritual Formation:** Dianha Ortega-Ehret 773/380-2581  
**Associate Director for Resources and Internet:**  
 Rodney G. Boriack 773/380-2535  
**Associate Director for Registration and Events  
 (ELCA Youth Gathering):** Donna Wiegel 773/380-2578  
**Associate Director for Youth Ministries:** (Vacant)

**STEWARDSHIP SERVICES AND MISSION GIVING**

**Director for Stewardship and Mission Giving:**  
 Nancy L. Snell 773/380-2761  
**Director for Development Services:** Marcie Rogers 773/380-2572  
**Associate Director for "Vision for Mission" and  
 Specific Mission Support:** Kathleen Hetland 773/380-2563  
**Director for Congregational Stewardship Development:**  
 Robert A. ("Bob") Sitze 773/380-2571  
**Director for Leadership Development:**  
 Rev. Michael L. Meier 773/380-2422  
**Director for Stewardship Marketing and  
 Resource Development:** Laurel Hensej 773/380-2756  
**Director for World Hunger and Disaster Appeals:**  
 Lita Brusick Johnson 773/380-2757  
**Associate Director for World Hunger Appeal:** (Vacant)  
**Director for Global Mission Support**  
 (shared with Division for Global Mission):  
 Rev. David P. Lerseth 773/380-2641  
**Director for Mission Partners and Outreach Services**  
 (shared with Division for Outreach): Mariys Waldo 773/380-2661  
**Program Specialists for Congregational and  
 Synodical Stewardship Services (deployed):**  
 Rev. Phillip L. Reitz Synods 1-A, 1-B, 1-C, 1-E  
 766-B John St., Seattle, WA 98109-5186  
 Telephone: 206/624-0093; Fax: 206/626-0987  
 Rev. Darius I. Larsen 1-D, 1-F (shared with synod)  
 PO Box 161074, Big Sky, MT 59716  
 Telephone: 406/995-7988  
 Rev. Lauren I. Egdahl 2-A (shared with synod)  
 999 Terra California Dr., Ste. 2, Walnut Creek, CA 94595  
 Telephone: 925/944-1943; Fax 510/430-8730  
 Ron Nelson 2-B  
 2323 Cane Hill, Long Beach, CA 90815  
 Telephone: 562/430-1224  
 Rev. Thomas A. Dudley 2-C  
 5412 Romega Ct., Bonita, CA 91902  
 Telephone: 619/475-6678; Fax: 509/471-8907  
 Rev. Donald P. Schneider 2-D  
 11451 S. Mohave St., Phoenix, AZ 85014  
 Telephone: 480/893-2458  
 Rev. Daniel B. Bollman 2-E (shared with synod)  
 455 Sherman St., Ste. 160, Denver, CO 80203-4403  
 Telephone: 303/777-6700; Fax: 303/733-0750

Rev. Keith Garness 3-A (shared with synod)  
 700 12th Ave. NE, Minot, ND 58703  
 Telephone: 701/223-5312  
 Rev. Randall R. Schlecht 3-B (shared with synod)  
 1703 32nd Ave. S., Fargo, ND 58103-5936  
 Telephone: 701/232-3381; Fax: 701/232-3180  
 Rev. Jeffrey B. Sorenson 3-C (shared with synod)  
 Augustana College, Sioux Falls, SD 57197  
 Telephone: 605/274-4011; Fax: 805/274-4028  
 Rev. Charles R. Lane 3-D (shared with synod)  
 Concordia College, Moorhead, MN 56562-0001  
 Telephone: 218/299-3019; Fax: 218/299-3363  
 Rev. Scott A. Jacob 3-E (shared with synod)  
 1105 E. Superior St., Upper Ste., Duluth, MN 55802-2216  
 Telephone: 218/724-4424, Ext. 125  
 Rev. David Sorensen and 3-F (shared with synod)  
 Barbara DeGrote-Sorensen  
 509 7th St. N., Sartell, MN 56377  
 Telephone: 320/252-1625, Ext. 22; 320/230-0570  
 Rev. Heather E. Hammond 3-G (shared with synod)  
 122 W. Franklin Ave., Ste. 600, Minneapolis, MN 55404-2474  
 Telephone: 612/870-3612  
 Rev. Charles D. Anderson 3-H (shared with synod)  
 1620 Sumac Dr., Red Wing, MN 55066  
 Telephone: 651/385-5926; Fax: 651/224-5646  
 Larry Iverson 3-I (shared with synod)  
 Assissi Heights  
 1001 14th St. NW, Ste. 300,  
 Rochester, MN 55901-2551  
 Telephone: 507/280-9457; Fax: 507/280-8824  
 Rev. Harold D. Stromer Jr. 4-A (shared with synod)  
 825 Madden Rd., Hastings, NE 68901  
 Telephone: 402/463-6221  
 Edward ("Ed") Kruse 4-B (shared with synod)  
 17313 E. 52nd St., Independence, MO 64055  
 Telephone: 816/373-5116; Fax: 816/373-5901  
 Rev. David J. Klumpp 4-C (shared with synod)  
 314 Woodcrest Dr., Norman, OK 73071  
 Telephone: 405/329-4243  
 Rev. Michael Robinson 4-D, 4-E, 4-F  
 1090 Oestreich Dr., Seguin, TX 78155-3403  
 Telephone: 830/379-9900  
 Rev. Robert S. Klonowski 5-A (shared with synod)  
 1420 W. Dickens Ave., Chicago, IL 60614-3004  
 Telephone: 773/248-0021; Fax: 773/248-0085  
 Rev. Charles E. Steinke 5-B (shared with synod)  
 103 W. State St., Rockford, IL 61101-1101  
 Telephone: 815/964-9934; Fax: 815/964-2295  
 Rev. Joseph P. Bleakley 5-C (shared with synod)  
 524 S. 5th St., Springfield, IL 62701-1822  
 Telephone: 217/753-7915  
 Rev. Kurt R. Nordby 5-D (shared with synod)  
 PO Box 3167, Iowa City, IA 52244-3167  
 Telephone: 319/338-1273  
 Rev. Paul S. Bengtson 5-E (shared with synod)  
 PO Box 577, Storm Lake, IA 50588-0577  
 Telephone: 712/732-4968  
 Rev. Nancy J. Larson 5-F (shared with synod)  
 PO Box 804, Waverly, IA 50677-0804  
 Telephone: 319/352-1414  
 Rev. Thomas A. Skrenes 5-G (shared with synod)  
 1029 N. 3rd St., Marquette, MI 49855-3588  
 Telephone: 906/228-2300; Fax: 906/228-2527  
 Rev. Gary A. Hedding 5-H (shared with synod)  
 PO Box 730, Rice Lake, WI 54868-0730  
 Telephone: 715/234-3373  
 John Hielsberg 5-I (shared with synod)  
 N8682 Olson Rd., Iola, WI 54945  
 Telephone: 715/445-2897  
 Aleta Chossek 5-J (shared with synod)  
 1212 S. Layton Blvd., Milwaukee, WI 53215-1653  
 Telephone: 414/671-1212; Fax: 414/671-1756  
 Scott Austin 5-K (shared with synod)  
 1018 Park Pl., Milton, WI 53563  
 Telephone: 608/868-3680  
 Rev. Lanny D. Westphal 5-L (shared with synod)  
 3462 Losey Blvd S., La Crosse, WI 54601-7217  
 Telephone: 608/788-5000; Fax: 608/788-4916

Rev. John H. Schreiber 6-A  
3011 W. Grand Blvd., Detroit, MI 48202-3011  
Telephone: 313/875-1881; Fax: 313/875-1889.

Rev. Miriam M.K. Bunge 6-B (shared with synod)  
801 S. Waverly Rd., Ste. 201, Lansing, MI 48917-4254  
Telephone: 517/321-5066; Fax: 517/321-2612

John Rehl 6-C (shared with synod)  
709 Greyhound Pass, Carmel, IN 46032  
Telephone: 317/253-3522

Rev. F. Eugene Grimm 6-D, 6-E, 6-F  
8580 S. Cove Dr., Maineville, OH 45039  
Telephone: 513/583-0888

Rev. Scott C. Schantzenbach 7-A  
14 Spring Meadow, Oxford, NJ 07863-3247  
Telephone: 908/453-3514; Fax: 908/453-3619

Rev. Rebecca J. Bourret 7-B  
2113 Main St., Glastonbury, CT 06033  
Telephone: 860/430-1088

Rev. Robert G. Wollenburg 7-C  
475 Riverside Dr., Ste. 1620, New York, NY 10015-1620  
Telephone: 212/665-0732, Ext. 233

Rev. John Korschel 7-D (shared with synod)  
49 Linwood Ave., Buffalo, NY 14209-2203  
Telephone: 716/883-8966

Rev. James H. Wolford 7-E (shared with synod)  
4865 Hamilton Blvd., Wescosville, PA 18106-4705  
Telephone: 610/395-6891

Rev. Janet M. Corpus 7-F (shared with synod)  
506 Haws Ave., Norristown, PA 19401-4543  
Telephone: 610/278-9400, Ext. 106

Rev. Wilma S. Kucharek 7-G (shared with synod)  
PO Box 1003, Torrington, CT 06790-1003  
Telephone: 860/482-6100; Fax: 860/482-7463

Rev. Robert J. Newpher 8-A, 8-B, 8-H  
9625 Perry Hwy., Pittsburgh, PA 15237  
Telephone: 412/367-8222; Fax: 412/369-8840

Roger W. Smith 8-C, 8-D, 8-E, 8-F, 8-G  
437 Springhouse Rd., Camp Hill, PA 17011  
Telephone: 717/761-0519; Fax: 717/652-2504

Rev. Lawrence A. Shoberg 9-A (shared with synod)  
142 Seton Hill Rd., Williamsburg, VA 23188  
Telephone: 757/220-0994

Steven Buch 9-B (shared with synod)  
1988 Lutheran Center Dr., Salisbury, NC 28144  
Telephone: 704/633-4861; Fax: 704/638-0508

Rev. Dean J. Piper 9-C (shared with synod)  
8364 SE 176th Lawson Loop, The Villages, FL 32162  
Telephone/Fax: 352/751-1770

Rev. David G. Osborne 9-D (shared with synod)  
100 Edgewood Ave. NE, Ste. 1600  
Atlanta, GA 30303-3066  
Telephone: 404/589-1977

Ms. Joyce Cain 9-E (shared with synod)  
3838 W. Cypress St., Tampa, FL 33607-7664  
Telephone: 813/876-7660; Fax: 813/870-0826

Rev. Idalia Negron 9-F (shared with synod)  
Urb. Ponce de Leon, Calle 20, Ste. 89, Guaynabo, PR 00969  
Telephone: 787/722-5080

**Director, SALT Stewardship: Services for Stewardship Renewal:**  
Keith A. Mundy Region 4, States: ND, SD  
9117 W. 131st, Overland Park, KS 66213  
Telephone: 913/897-0793; Fax: 913/897-4517  
E-mail: kmundy@elca.org

**SALT Stewardship Specialist: Services for Stewardship Renewal:**  
Lyndon Brumby Regions 1 and 2  
963 Denver Pl., Ventura, CA 93004  
Telephone: 805/647-1816; Fax: 805/647-1199  
E-mail: Lyndon\_Brumby@elca.org

**SALT Stewardship Specialist: Services for Stewardship Renewal:**  
Mark J. Quade  
N3696 Scenic Dr., LaCrosse, WI 54601-2919  
Telephone: 608/781-3485  
E-mail: mark\_quade@elca.org

**SALT Stewardship Specialist: Services for Stewardship Renewal:**  
Jonathan Reitz  
PO Box 5232, Tampa, FL 33675-5232  
Telephone: 813/787-6741  
E-mail: jonathan\_reitz@elca.org

**SALT Stewardship Specialist: Services for Stewardship Renewal:**  
Larry Wingard States: PA, WV,  
3115 Elizabeth Ln., Legacy Oaks, Macungie, PA 18062 MD, VA, NY,  
Telephone: 610/966-6705; Fax: 610/966-6735 New England  
E-mail: lwingard@elca.org

**Stewardship Key Leaders:**  
Rev. George F. Haynes 361/790-7580  
109 Peach Tree Dr., PO Box 301, Rockport, TX 78381  
Rev. Richard H. Stough Sr. 610/967-3901  
5697 Applebutter Hill Rd., Coopersburg, PA 18036-9560  
Rev. Harris W. Lee 352/942-7085  
7009 Sally Ln., Minneapolis, MN 55439  
Rev. Robert H. Loshuertos 256/489-9336  
105 Gray Run Dr., Huntsville, AL 35824  
Rev. Milton J. Olson 785/587-9412  
414 Osage St., Ste. 6, Manhattan, KS 66502  
Rev. Dean J. Piper 352/751-1770  
8364 SE 176th Lawson Loop, The Villages, FL 32162

**ELCA LUTHERAN YOUTH ORGANIZATION BOARD**

Maren Hulden, *President*  
109 E. 57th St., Ste. 135, Chicago, IL 60637

Kwau Kuntu III, *Vice President*  
1118 E. Hyde Park Blvd., Chicago, IL 60615

Penny Kelley, *Secretary*  
29220 45th Ave., Viborg, SD 57070

*Members at Large*

Sean Allen Region 1  
1402 E. 13th Ave., Spokane, WA 99202

Mara Brosy Region 2  
12540 Thomas Creek, Reno, NV 89511

Tyler Hauger Region 3  
8817 Briardale Dr., Bismarck, ND 58504

Sara Humphrey Region 4  
11519 S. Hudson Ave., Tulsa, OK 74137

Hannah Wallisch Region 5  
231 W. Franklin St., Waupun, WI 53963

Rachel Meade Region 6  
1626 Bonanza Rd., Lake Odessa, MI 48849

Nate Preisinger Region 7  
12 Lancaster Dr., Scotia, NY 12302

Courtney Zimmerman Region 8  
2477 Hannertown Rd., Narvon, PA 17555

Megan Quarles Region 9  
3304 Wheat St., Columbia, SC 29205

*Representative for Definitely Abled Advisory Committee (Vacant)*

*Representative for Multicultural Advisory Committee (Vacant)*

*Advisory Representative to the Church Council*  
Maren Hulden  
Hitchcock 223  
1009 57th St. SE, Chicago, IL 60637

*Representatives for Synod LYO Presidents:*  
Co-chair Matt Cavin  
5821 Equestrian Dr., Roanoke, VA 24018  
Co-chair Mary Boyer  
224 Red Fox Ln., Harrisburg, PA 17112

**LUTHERAN MEN IN MISSION (LMM) BOARD**

Heber Rast, *President*  
 PO Box 605, Cameron, SC 29030

Allen Anderson, *Vice President*  
 520 Morningside Ave, Paynesville, MN 56362

LeRoy Simonson, *Secretary*  
 44080 270th Ave., Rofte, IA 50581

Daniel Joy, *Treasurer*  
 144-38 168th St., Jamaica, NY 11434

*Regional Members:*

Mark Dahl  
 17020 NW Joscelyn St., Beaverton, OR 97124

Robert Lopeman  
 12652 E. 13th Pl., Aurora, CO 80011

Jogel Nevin  
 1912 Sequoia Trl., Sioux Falls, SD 57103.

Norman Smith  
 4556 W. 138th Ter., Leawood, KS 66224

Mark Anderson  
 PO Box 804, Waverly, IA 50677-0804

Richard Straub  
 703 Forest Lawn Dr., Marion, OH 43302.

Charles Kaihorn  
 82 Herman Ave., North Babylon, NY 11703

Thomas Dover  
 36 Carriage Rd., Charlotte, WV 25314

Don Watson  
 150 Kelseys Mill Rd., Campobello, SC 29322

Sean Allen, *Lutheran Youth Organization Liaison*  
 1402 E. 13th Ave., Spokane, WA 99202

**STAFF**

**Director:** Douglas Haugen 773/380-2566  
**Assistant:** Kimberley Moseley 773/380-2595

**LUTHERAN OUTDOOR MINISTRIES COMMITTEE (LOMC)**

Rev. Michael H. Dismar  
 PO Box 55, American Falls, ID 83211 Region 1

Greg Shepherd  
 33 Vista Toscana, Lake Elsinore, CA 92532 Region 2

Kara Anna Sorensen  
 708 N. Meadowbrook Ln., Sioux Falls, SD 57110 Region 3

Rev. Mark D. Warpmaker  
 4605 Willow Bend, Houston, TX 77035 Region 4

Chris Schmelling  
 1223 Soo Marie Ave., Stevens Point, WI 54481 Region 5

Rev. Charles A. Woodward, *Chair*  
 314 Castille Ln., Westerville, OH 43081 Region 6

(Vacant)  
 \*(Election in process @ time of publication) Region 7

Carol Logan Miller  
 3 Pine Ln., Selinsgrove, PA 17870 Region 8

Rev. Robert G. Coon  
 116 S. Oak Pointe Dr., Seneca, SC 29672 Region 9

*Division for Congregational Ministries Board Representative*  
 Rev. E. Earl ("Scoop") Okerlund  
 42 Peterson St., PO Box 92, Mount Jewett, PA 16740-0092  
 15735 Blue Skies Dr., North Fort Myers, FL 33917 (11/1-4/30)

*Association of Lutheran Outdoor Ministry Professionals*

Mary Stutz, *Secretary-Treasurer*  
 HCR 83, Box 90, Custer, SD 57730

David Jarvis, *President*  
 107 S. 9th St., Ste. B, Canon City, CO 81212

Mary Toufar, *Vice President*  
 PO Box 153, Chetek, WI 54728

## DIVISION FOR MINISTRY

8765 West Higgins Road  
Chicago, Illinois 60631-4195  
Telephone: 773/380-2870  
Fax: 773/380-2829  
E-mail: ministry@elca.org

The Division for Ministry supports the ministry of all the baptized: laity, ordained ministers, associates in ministry, deaconesses, and diaconal ministers. It provides services, programs, grants, and counsel to undergird the diverse ministries of the Evangelical Lutheran Church in America. Special emphases include recruitment and guidance of candidates for church occupations, opportunities for continuing education, advice and financial support for theological education, development of standards for ministry, programs for ministerial health and wellness, promotion of the ministry of all the baptized, support of those in ministries of chaplaincy and pastoral counseling, publication of *Lutheran Partners*, and relationship to the ELCA Deaconess Community. Partnership is maintained with regions and synods through a network of deployed staff members.

### BOARD

Rev. Anne L. Andert 403 Sanford Rd., Benson, MN 56215	(term expires 2007) 3-F
Lynn Hassinger Askew 25 Gladys Ave., Manville, NJ 08835-2347	(2005) 7-A
Rev. D. Michael Bennethum 3670 Perkiomen Ave., Reading, PA 19606	(2009) 7-E
Rev. Jean Bozeman 400 W. Olney Rd., Norfolk, VA 23507	(2005) 9-A
Gwendolyn K. Byrd (associate in ministry) 1 Akdergrove, Irvine, CA 92604	(2009) 2-C
Rev. Marcia Cox 2100 New Hampshire Ave. NW, Washington, DC 20009	(2007) 8-G
John Edward Dellis (associate in ministry) 143 High Country Dr., Seguin, TX 78155-9789	(2005) 4-E
Jan L. Elsasser 1120 North 18th St., Allentown, PA 18104	(2009) 7-E
Rev. Stacie R. Fidler 4501 7th Ave., Rock Island, IL 61201	(2005) 5-B
Rev. Dennis K. Hagstrom 14640 Sotacy Pl., Centreville, VA 20120	(2007) 8-G
Jacqueline Hoop-Sinicrope, <i>Vice Chair</i> 123 Gallows Bay, Christianssted, St. Croix, VI 00820	(2007) 9-F
Rev. Robert J. Kárlí, <i>Chair</i> 3001 Whitis Ave., Austin, TX 78705	(2005) 4-E
Dale Kvittem-Barr 8221 W. Beaubien Dr., Peoria, AZ 85382	(2009) 2-D
Osamu ("Ose") Matsutani, M.D. 3260 Providence Dr., Ste. 422, Anchorage, AK 99508	(2007) 1-A
Mary J. Mikulski (associate in ministry) 3223 Chancellor Dr., Fort Wayne, IN 46815	(2005) 6-C
Rev. Mario C. Miranda Torre San Pablo, Ste. 606, Santa Cruz #68, Bayamon, PR 00961	(2009) 9-F
Jenny Herbéner Pickett 8352 Lullwater Dr., Dallas, TX 75218	(2007) 4-D
Michael J. Root (associate in ministry) 1103 Wildwood Ave., Columbia, SC 29203	(2005) 9-C
Patricia W. Savage 915 Hickory St., Holidaysburg, PA 16648	(2007) 8-C
John J. Schwepe 225 East Pearl St., Findlay, OH 45840	(2009) 6-D
Carolyn Wright 3808 River Dr., Fargo, ND 58104	(2009) 3-B
Myrna J. Sheie, <i>Advisor</i> Executive Assistant to the Presiding Bishop Evangelical Lutheran Church in America 8765 W. Higgins Rd., Chicago, IL 60631	
Rev. Allan C. Bjornberg, <i>Advisor</i> Bishop, Rocky Mountain Synod 455 Sherman St., Ste. 160, Denver, CO 80203-4403	

### EXECUTIVE STAFF

For the most up-to-date listing of ELCA staff e-mail addresses, consult the ELCA Web site at [www.elca.org](http://www.elca.org).

Executive Director: Rev. Stanley N. Olson	773/380-2880
Associate Executive Director: Rev. A. Craig Settlage	773/380-2877
Executive Assistant: Diane M. McKinnery	773/380-2883
Assistant Director for Budget and Office Management: Carol A. Nemcevic	773/380-2882
Editor, <i>Lutheran Partners</i> : (Vacant)	
Managing Editor, <i>Lutheran Partners</i> : William A. Decker (associate in ministry)	773/380-2884
Director for Theological Education: Rev. Jonathan P. Strandjord	773/380-2873
Associate Director for Theological Education: Rev. Mark N. Wilhelm	773/380-2881
Project Coordinator, Transition into Ministry: Connie Leean Seraphine	773/380-2878
Director for Multicultural Leadership Development: Rev. Gregory J. Villalón	773/380-2473
Director for Candidacy: Carol L. Schickel (associate in ministry)	773/380-2889
Director for Leadership Support: Rev. Richard J. Bruesehoff	773/380-2872
Director for Ministries in Chaplaincy, Pastoral Counseling and Clinical Education, and Associate Director for Candidacy: (Vacant)	
Director for Ministry in Daily Life: Sally A. Simmel (associate in ministry)	773/380-2874
Director for ELCA Program for the Prevention of Clergy Sexual Misconduct: (Vacant)	
Project Director, ELCA Ministerial Health and Wellness Program: (shared with Board of Pensions) Gwen W. Halaas, M.D.	773/380-2108
Director for ELCA Studies on Sexuality (in collaboration with the Division for Church in Society): Rev. James M. Childs	773/380-2703
Regional Representatives for Ministries in Chaplaincy, Pastoral Counseling and Clinical Education: Rev. Paul. F. Shoup Rev. Bryn A. Carlson	425/455-2960 770/788-0235
Regional Deployed Staff (shared with Conference of Bishops):	
Margaret Schmitt Ajer (diaconal minister) (Region 2) 3755 Avocado Blvd., Ste. 411, La Mesa, CA 91941	619/460-9312
Rev. Craig A. Boehlke (Region 3) 2481 Como Ave. W., St. Paul, MN 55108-1445	651/649-0454, Ext. 232
Rev. Neal G. Buckaloo (Region 1) PO Box 961, Veradale, WA 99037-0961	509/927-4232
Rev. Judith A. Cobb (Region 8) 61 Seminary Rd., Gettysburg, PA 17325	717/338-3033
Rev. Carl R. Evenson (Region 5) 675 Deerwood Ave., Ste. 4, Neenah, WI 54956-1629	920/720-9880
Rev. Harvey L. Huntley Jr. (Region 9) 4201 N. Main St., Columbia, SC 29203-5898	803/461-3263
Rev. Donald R. Just (Region 4) 464 Little Bear Rd., Buda, TX 78610	512/295-6330
Marilyn R. McCann Smith (associate in ministry) (Region 6) 119½ N. Main St., PO Box 91, Bluffton, OH 45817	419/369-4006
Rev. Judith A. Spindt (Region 7) 7301 Germantown Ave., Philadelphia, PA 19119-1794	215/248-6319



## DIVISION FOR OUTREACH

8765 West Higgins Road  
 Chicago, Illinois 60631-4186  
 Telephone: 773/380-2675  
 Fax: 773/380-2632  
 E-mail: sreback@elca.org  
 Web site: www.elca.org/do/

Working with congregations, synods, and regions, the Division for Outreach develops new ministries and congregations and supports existing ministries and congregations and urban and rural coalitions. In conjunction with the Mission Investment Fund, it administers capital funds for loans, real estate acquisitions, and building programs in support of new ministries and congregations in areas served by ELCA synods. This division also administers, with the Division for Church in Society, hunger funds for relief and development in the United States.

### BOARD

Mary S. Anderson	(term expires 2009)	1-D
3015 W. Canal Dr., Kennewick, WA 99336		
Rev. Linda Boston	(2005)	2-A
2650 Aborn Rd., San Jose, CA 95121-1203		
Rev. J. Elise Brown	(2005)	7-C
2504 Broadway (at 93rd St.), New York, NY 10025		
Rev. Susan K. Ericsson	(2007)	7-F
506 Haws Ave., Norristown, PA 19401		
Rev. Pamela R. Fichenschner	(2009)	3-G
3805 Upton Ave. S., Minneapolis, MN 55410		
Rev. M. Timothy Fong	(2007)	2-B
433 N. Atlantic Blvd., Alhambra, CA 91801		
Michael E. Franklin	(2007)	9-D
2487 Titans Ln., Brentwood, TN 37027		
Rev. Dennis L. Heaney	(2007)	5-B
PO Box 516, Somonauk, IL 60552		
Deborah R. Joncas	(2005)	2-E
2133 Water Blossom Ln., Ft. Collins, CO 80526		
James R. Judy	(2005)	8-A
87 Brook Dr., Brookfield, OH 44403		
Steven E. Koenig	(2009)	4-A
PO Box 351, Elwood, NE 68937-0351		
Rev. Donald E. Liles	(2009)	2-D
10905 Desert Dove Ave., Las Vegas, NV 89144		
Deborah Lundahl	(2007)	8-F
7187 Glenmeadow Ct., Frederick, MD 21703		
Francis Ramos	(2009)	9-F
Calle Ecuador E-2, URB Oasis GDNS, Guaynabo, PR 00969		
Luz E. Rubert-Lopez	(2009)	7-B
1526 Huntington Tpk., Turnbull, CT 06611		
Ardith L. Senft (diaconal minister)	(2005)	2-D
4629 W. Paradise Dr., Glendale, AZ 85304		
Ronald Solomon	(2005)	2-E
1905 Vassar Dr. NE, Albuquerque, NM 87106		
Rev. Gerald E. Wahl	(2009)	3-G
122 W. Franklin Ave., Minneapolis, MN 55404-2747		
Lance W. Webster	(2007)	4-A
620 Douglas St., Wayne, NE 68787		
Jan Weness	(2005)	3-I
15817 665th Ave., Adams, MN 55909		
Deborah C. Wilson	(2007)	9-D
3640 Masters Rd., Ellenwood, GA 30294		

### EXECUTIVE STAFF

For the most up-to-date listing of ELCA staff e-mail addresses, consult the ELCA Web site at [www.elca.org](http://www.elca.org).

<b>Executive Director:</b> Rev. Richard A. Magnus	773/380-2670
<b>Assistant to the Executive Director:</b> Sandra D. Reback	773/380-2675
<b>Executive Secretary:</b> Sandra A. Schlauch	773/380-2676
<b>Unit Representative:</b> Sandra D. Reback	773/380-2675
<b>Associate Executive Director and Director for Administration:</b> (Vacant)	
<b>Budget Director:</b> Cecilia Favela	773/380-2665

<b>Associate Director for Personnel and Administration:</b> Kathleen West	773/380-2679
<b>Executive for New Congregational Development:</b> Rev. Ruben F. Duran	773/380-2664
<b>Executive for Latino Outreach Services:</b> Rev. José L. Garcia Jr.	773/380-2609
<b>Executive for Renewal of Congregations:</b> Rev. David D. Daubert	773/380-2667
<b>Executive for Leadership for Outreach Ministries:</b> Rev. Frederick A. Mason	773/380-2669
<b>Executive for Mission Partners and Outreach Support:</b> Marlys M. Waldo (associate in ministry)	773/380-2661
<b>Director for Mission Builders:</b> Dean Hiner PO Box 1492, North Platte, NE 69101 E-mail: mbdirector@navix.net	800/643-5295
<b>Mission Directors (Deployed and Shared Staff):</b>	
Rev. Brian ("Red") Burchfield 766-B John St., Seattle, WA 98109-5186 Telephone: 206/624-0093 E-mail: bcb@k-com.net	1-A, B, C
Rev. Darius I. Larsen PO Box 161047, Big Sky, MT 59716 Telephone: 406/995-7958 E-mail: dariuslarsen@msn.com	1-D, F
Rev. Harvey E. Blomberg 401 Roland Way, Ste. 215, Oakland, CA 94621-2034 Telephone: 510/430-0500 E-mail: blomberg@spselca.org	1-E, 2-A
Maria Paiva 1300 E. Colorado St., Glendale, CA 91205-1498 Telephone: 818/507-9591 E-mail: mpaiva@socalsynod.org	2-B
Rev. Yutaka Kishino 23655 Via Del Rio, Ste. B, Yorba Linda, CA 92887-2738 Telephone: 714/692-3516 E-mail: yutaka1957@msn.com	2-B, C
Rev. Marta L. Poling-Goldenne 4423 N. 24th St., Ste. 400, Phoenix, AZ 85016-5544 Telephone: 602/957-3223 E-mail: marta.poling@elca-grandcanyon.org	2-D
Rev. James A. Hytjan 455 Sherman St., Ste. 160, Denver, CO 80203-4403 Telephone: 303/777-6700 E-mail: james_hytjan@rmselca.org	2-E
Rev. Keith O. Zeh Concordia College, Moorhead, MN 56582-0001 Telephone: 218/299-4447 E-mail: kczech@aol.com	3-A, B, C, D, E
Rev. Richard M. Mork 2481 Como Ave. W., St. Paul, MN 55108-1445 Telephone: 651/649-0454, Ext. 227 E-mail: morkrm@aol.com	3-F, G, H, I
Rev. Leonard A. Dale II 3210 Michigan Ave., 4th Flr., Kansas City, MO 64109 Telephone: 816/861-4755 E-mail: len.dale@ecunet.org	4-A, B
Rev. David J. Klumpp 314 Woodcrest Dr., Norman, OK 73071 Telephone: 405/329-4243 E-mail: klumpp42@aol.com	4-C
Rev. Stephen C. Kanouse PO Box 560587, Dallas, TX 75356-0587 Telephone: 214/637-6865 E-mail: mrvatican@unidial.com	4-D, E, F
Rev. José L. Garcia Jr. 1090 Oesterich Dr., Seguin, TX 78155-3403 Telephone: 830/379-9900 E-mail: jlgarciajr@unidial.com	4-E
Rev. José Diaz-Rodríguez 1420 W. Dickens Ave., Chicago, IL 60614-3004 Telephone: 773/248-0021 E-mail: jrodriguez@mcsetca.org	5-A
Rev. Janet Hunt 639 38th St., Rock Island, IL 61201 Telephone: 309/794-4004 E-mail: janet.hunt@ecunet.org	5-B

Rev. Joseph P. Bleakley 524 S. 5th St., Springfield, IL 62701-1822 Telephone: 217/753-7915 E-mail: joseph.bleakley@ecunet.org	5-C	Rev. Glenn L. Simmons 9 N. 9th St., Sta. B, Stroudsburg, PA 18360 Telephone: 570/421-8429 E-mail: glenn_simmons@ecunet.org	7-E
Rev. Kathryn J. Gerking PO Box 3167, Iowa City, IA 52244-3167 Telephone: 319/338-1273 E-mail: gerking@seiasynod.org	5-D	Helen R. Harms (associate in ministry) 2 Laurel Ave., Wheeling, WV 26003 Telephone: 304/243-1114 E-mail: domdharms@aol.com	8-A, B, C, H
Rev. Danette E. Johns PO Box 577, Storm Lake, IA 50588-0577 Telephone: 712/732-4968 E-mail: wisdj@wisynod.org	5-E	Elizabeth Yenchko Gettysburg Seminary 61 Seminary Rdg., Gettysburg, PA 17325-1795 Telephone: 717/334-6286, Ext., 2141 E-mail: eyenchko@tsg.edu	8-D, E
Rev. Darrel Gerriets PO Box 804, Waverly, IA 50677-0804 Telephone: 319/352-1414 E-mail: darrel.gerriets@ecunet.org	5-F	Rev. Sherman G. Hicks 700 Light St., Baltimore, MD 21230-3850 Telephone: 410/230-2878 E-mail: sgrehicks@aol.com	8-F, G
Rev. Jennifer Johnson Wrege 1029 N. 3rd St., Marquette, MI 49855-3588 Telephone: 906/228-2300 E-mail: jenjohn@up.net	5-G	Rev. Henry J. Boschen PO Box 410, Huddleston, VA 24104 Telephone: 540/297-1613 E-mail: hboschen@unidia.com	9-A, B
Rev. Carmala K. Aderman PO Box 730, Rice Lake, WI 54868-0730 Telephone: 715/234-3373 E-mail: aderman@nwsynod-wisconsin.org	5-H	Rev. W. Richard Albert 107 Lake Summit Dr., Chapin, SC 29036 Telephone: 803/345-1298 E-mail: albert6@mindspring.com	9-C
Rev. Douglas O. Bisbee 16 Tri-Park Way, Appleton, WI 54914-1658 Telephone: 920/734-5381 E-mail: doug.bisbee@ecsw.org	5-I	Rev. Gary Christensen 100 Edgewood Ave. NE, Ste. 1600, Atlanta, GA 30303-3066 Telephone: 404/589-1977 E-mail: gchristensen@elca-ses.org	9-D
Rev. Gregory P. VanDunk 3458 N. Weil St., Milwaukee, WI 53212 Telephone: 414/332-3511 E-mail: gvandunk@hotmail.com	5-J	Rev. Ronald J. Ryckman 127 Naylor St. NE, Palm Bay, FL 32907 Telephone: 321/984-0203 E-mail: ronald_ryckman@ecunet.org	9-E
(Vacant) 2909 Landmark Pl., Ste. 202, Madison, WI 53713-4237 Telephone: 608/270-0201	5-K	Rev. Filipe Lozada PMB 359, 425 CARR 693, Ste. 1, Dorado, PR 00646-4802 Telephone: 787/278-8305 E-mail: syncarib@caribe.net	9-F
Rev. Lanny D. Westphal 3462 Losey Blvd. S., La Crosse, WI 54601-7217 Telephone: 608/788-5000 E-mail: assistant@lacrosseareasynod.org	5-L	<b>Director for Rural Ministry Resources and Networking:</b> Sandra LaBlanc (associate in ministry) 800/638-3522, Ext. 6556 2930 E. 13th St., Des Moines, IA 50316-1444 E-mail: slablanc@elca.org	
Rev. Stephen G. Marsh 8115 E. Jefferson Ave., Detroit, MI 48214 E-mail: revsgm@hotmail.com	6-A	<b>East Coast/Caribbean Associate for Latino Outreach Services:</b> Rev. A. David Anglada 212/665-0732, Ext. 228 475 Riverside Dr., Ste. 1620, New York, NY 10115-1620 E-mail: danglada@mnys.org	
Rev. John D. Schleicher 801 S. Waverly Rd., Ste. 201, Lansing, MI 48917-4254 Telephone: 517/321-5066 E-mail: johnschleicher@mittenynod.org	6-B	<b>West Coast Associate for Latino Outreach Services:</b> Maria Paiva 818/507-9591 1300 E. Colorado St., Glendale, CA 91205-1498 E-mail: mpaiva@socalsynod.org	
Terri Dillon 911 E. 86th St., Ste. 200, Indianapolis, IN 46240-1840 Telephone: 317/253-3522 E-mail: dillonm2k@aol.com	6-C	<b>Outreach Consultant—Latino Ministries:</b> Rafael Ruiz 210/773-8502 224 Crestview St., San Antonio, TX 78201-6801 E-mail: ruiz20@sabx.rr.com	
Rev. Ray G. Gottschling 326 W. Sherwood Dr., Defiance, OH 43512 Telephone: 419/782-7862 E-mail: gottsch@defnet.com	6-D	<b>Coordinators for Hispanic Ministries:</b> Rev. Pedro Lopez Jr. 4-F 12707 North Fwy., Ste. 580, Houston, TX 77060-1239 Telephone: 281/873-5665 E-mail: revlopez@unidia.com	
Rev. O. Dennis Mims 1424 Hayden Ave., East Cleveland, OH 44112 Telephone: 216/541-1376 E-mail: dmims@neos-elca.org	6-E	Rev. Patrick W. Cabello-Hansel 7-F 162 W. Tioga St., Philadelphia, PA 19140 Telephone: 215/426-8762 E-mail: phcreate@aol.com	
Rev. Timothy F. Iseringhausen 300 S. 2nd St., Columbus, OH 43215-5001 Telephone: 614/464-3532 E-mail: timis@southernohiosynod.org	6-F	Rev. Lenier L. Gallardo 9-E 6375 W. Flagler St., Miami, FL 33144 Telephone: 305/264-9059 E-mail: principedepaz@dsl.com	
Rev. Claire S. Burkat PO Box 638, Ambler, PA 19002 Telephone: 267/468-0352 E-mail: clairebur@aol.com	7-A, F	<b>Border Area Ministry Consultant:</b> Rev. William W. Bruggeman Jr. 210/494-8884 14700 San Pedro Ave., San Antonio, TX 78232 Telephone: 210-494-8884 E-mail: billb@aplc.org	
Rev. Derrick P. Gomez 20 Upland St., Worcester, MA 01607-1624 Telephone: 508/791-1530 E-mail: derrick.gomez@ecunet.org	7-B	<b>Region 1 Consultant:</b> Stacy Kitahata 206/624-0093 766 John St., Ste. B, Seattle, WA 98106-5186 Telephone: 206/624-0093 E-mail: kitahata@ecunet.org	
Rev. A. David Anglada 475 Riverside Dr., Ste. 1620, New York, NY 10015-1620 Telephone: 212/665-0732, Ext. 228 E-mail: danglada@mnys.org	7-C	<b>Mission Founders Resource Director:</b> Rev. Reuben D. Groehler 952/544-5499 10200 Hillside Ln., Minnetonka, MN 55305 E-mail: r.groehler@worldnet.att.net	
Rev. David W. Preisinger 40 Guy Park Ave., Ste. 200, Amsterdam, NY 12010-4105 Telephone: 518/842-3441 E-mail: dave_preisinger@ecunet.org	7-D		

## DIVISION FOR HIGHER EDUCATION AND SCHOOLS

8765 West Higgins Road  
Chicago, Illinois 60631-4194

Telephone: 773/380-2850

Fax: 773/380-2750

E-mail: [contact\\_dhes@elca.org](mailto:contact_dhes@elca.org)

Web site: [www.elca.org/dhes/](http://www.elca.org/dhes/)

The Division for Higher Education and Schools supports the educational activities of the Evangelical Lutheran Church in America through its colleges and universities, campus ministries, early childhood centers, and elementary and secondary schools. It also encourages congregations and synods to support and be involved in public and nonpublic schools.

This division provides advocacy, policy, planning, financial analysis, trends analysis, and oversight services to ELCA colleges and universities. It also distributes churchwide funding to these institutions and sponsors faculty and staff development programs. The division oversees the campus ministry program of this church at public and private institutions and initiates nationwide planning and funding for these efforts.

For ELCA early childhood education centers and elementary and secondary schools, the division provides consultative assistance and helps in policy and curriculum development and assistance with recruitment and support of teachers and school leaders.

### BOARD

Rev. Timothy J. Bettger 700 Pleasure Rd., Lancaster, PA 17601	(term expires 2007) 8-D
Rev. Christopher J. Chantelau 1220 Providence Rd., Towson, MD 21286	(2009) 8-F
Janet E. Greenleaf 309 Pine Top Trl., Bethlehem, PA 18017	(2007) 7-E
Kathryn L. Johnson 2550 Dundee Rd., Louisville, KY 40205	(2009) 6-C
Rev. Gwendolyn S. King 25 Maple St., Hanover, NH 03755	(2007) 7-B
Russell C. Kleckley Augsburg College 2211 Riverside Dr.; CB183, Minneapolis, MN 55454	(2007) 9-C
Rev. Linda J. Kraft, <i>Secretary</i> 25 Rimmon Hill Rd., Beacon Falls, CT 06403	(2005) 7-G
John D. Litke 645 Park Ave., Huntington, NY 11743	(2009) 7-C
Linda Norman Lutheran School of Theology at Chicago 1100 E. 55th St., Chicago, IL 60615	(2009) 4-F
Jenny Peterson 2101 Surrender Ave., Austin, TX 78728	(2005) 4-E
Rod Schofield, <i>Chair</i> 4154 Anitra Cir., Colorado Springs, CO 80918	(2005) 2-E
Diane Scholl, <i>Vice Chair</i> 806 Day, Decorah, IA 52101	(2005) 5-F
Alcyone M. Scott 740 N. D St., Fremont, NE 68025	(2007) 6-E
Rev. Ernest L. Simmons Concordia College Box 313, Moorhead, MN 56562	(2007) 3-D
Dale E. Soden Whitworth College - Dept. of History 300 W. Hawthorne Rd., Spokane, WA 99251-0001	(2009) 1-D
Gay S. Steele Capital University, KRLC 2199 E. Main St., Columbus, OH 43209	(2005) 6-F
Rev. Nelson T. Strobot Gettysburg Lutheran Seminary 61 Seminary Rdg., Gettysburg, PA 17325	(2009) 8-E
Tekaste Teclu 723 Calumette Dr., Cedar Falls, IA 50613	(2007) 5-F

Rev. Jayne M. Thompson Lutheran Campus Ministry 1745 Anderson Ave., Manhattan, KS 66502	(2005) 4-B
James Tremain Midland Lutheran College 900 N. Clarkson, Fremont, NE 68025	(2005) 4-A
Jonathan Vehar 1805 Las Lomas Rd. NE, Albuquerque, NM 87106	(2009) 2-E
Gayle Denny, <i>Advisor</i> Executive Director Evangelical Lutheran Education Association 2625 Colby Ave., Ste. 3; PMB 202, Everett, WA 98201	
Rev. Craig E. Johnson, <i>Advisor</i> Bishop, Minneapolis Area Synod 122 W. Franklin Ave., Ste. 600, Minneapolis, MN 55404-2474	
William Frame, <i>Advisor</i> Augsburg College 2211 Riverside Ave., Minneapolis, MN 55454	
Shannon Savage, <i>Advisor</i> 148 Francis Dr., Walla Walla, WA 99362	
Myrna J. Sheie, <i>Advisor</i> Executive Assistant to the Presiding Bishop Evangelical Lutheran Church in America 8765 W. Higgins Rd., Chicago, IL 60631	

### EXECUTIVE STAFF

For the most up-to-date listing of ELCA staff e-mail addresses, consult the ELCA Web site at [www.elca.org](http://www.elca.org).

<b>Executive Director:</b> Leonard G. Schulze	773/380-2851
<b>Assistant Executive Director:</b> Rev. Richard F. Zawistoski	773/380-2847
<b>Budget Director:</b> Dámika Davis	773/380-2856
<b>Director for Colleges and Universities:</b> Arne Selbyg	773/380-2846
<b>Assistant Director for Colleges and Universities:</b> Sue Edison-Swift	773/380-2848
<b>Director for Campus Ministry:</b> Sue Rothmeyer	773/380-2844
<b>Assistant Director for Campus Ministry and LCM Advancement:</b> Rev. Galen F. Hora 1407 Cleveland Ave., St. Paul, MN 55108	651/645-6723
<b>Deployed Directors for Campus Ministry:</b>	
<b>Regions 1 and 2:</b> Rev. Adrienne G. Heskin 1400 Webster Ave., Ste. 301, Alameda, CA 94501	510/814-8355
<b>Regions 3 and 4:</b> Rev. Marcus D. Pera 1407 Cleveland Ave., St. Paul, MN 55108	651/641-1025
<b>Regions 5 and 6:</b> Rev. George J. Koch Jr. 8765 W. Higgins Rd., Chicago, IL 60631-4194	773/380-2118
Rev. Galen F. Hora (Iowa) 1407 Cleveland Ave., St. Paul, MN 55108	651/645-6723
<b>Regions 7 and 8:</b> Rev. Jack A. Saarela 7301 Germantown Ave., Philadelphia, PA 19119	215/248-6320
<b>Region 9:</b> Rev. William H. King 600 Prices Fork Rd., Blacksburg, VA 24060	540/552-0066
<b>Director for Schools:</b> Robert Federwitz	773/380-2845
<b>Assistant Director for Schools:</b> Donna Braband	773/380-5074

### COUNCIL OF COLLEGE AND UNIVERSITY PRESIDENTS

The purpose of the Council of College and University Presidents is to help the church carry out the mission in higher education by a) articulating the needs of the colleges, b) offering the resources of the Council to assist the church, and c) providing for the mutual enrichment of its members through the exchange of information and ideas.

<b>Chair:</b> President William Frame, Augsburg College
<b>Vice Chair:</b> President Jack Ohle, Wartburg College
<b>Past Chair:</b> President John Moline, Texas Lutheran College
<b>Secretary/Treasurer:</b> President Richard Torgerson, Luther College
<b>Member-at-Large:</b> President Christopher Thomforde, St. Olaf College
<b>Secretariat:</b> ELCA Division for Higher Education and Schools

**NATIONAL LUTHERAN CAMPUS MINISTRY, INC.**

The National Lutheran Campus Ministry, Inc., a corporation of the Evangelical Lutheran Church in America, is organized to maintain, develop, and promote a Christian ministry in public and private academic settings.

The ELCA Board for the Division for Higher Education and Schools elects the members of National Lutheran Campus Ministry, Inc., to manage property and related affairs of the organization. The members of the board are:

Rev. Timothy J. Bettger, *Vice President*  
700 Pleasure Rd., Lancaster, PA 17801

Janet E. Greenleaf, *Secretary-Treasurer*  
309 Pine Top Trl., Bethlehem, PA 18017

Jenny Peterson, *President*  
2101 Surrender Ave., Austin, TX 78728

Rev. Gwendolyn S. King  
25 Maple St., Hanover, NH 03755

Rod Schofield  
4154 Anitra Cir., Colorado Springs, CO 80918

**LUTHERAN STUDENT MOVEMENT U.S.A.**

LSM-USA is a student-led organization, committed to the work of supporting and advancing the faith and witness of young Christians in academic settings.

**Address:** Evangelical Lutheran Church in America,  
8765 W. Higgins Rd., Chicago, IL 60631-4194

**Telephone:** 773/380-2852  
**Contact:** Jennifer Henefeld

**ELCA RISK MANAGEMENT, INC. (ELCARM)**

ELCA Risk Management, Inc., is an Illinois not-for-profit corporation that provides risk management and insurance consultation services to colleges, universities, and seminaries related to the ELCA.

A majority of the ELCARM's board of directors is appointed by the units of the ELCA. The remaining board members (who must be chief financial officers of ELCA-related colleges, universities, or seminaries) are elected by the board.

**Address:** 10 S. Riverside Plz., Ste. 1844, Chicago, IL 60606-3806  
**Telephone:** 312/648-0914

**Fax:** 312/648-5511

**President:** David J. Hardy

**Executive Vice President:** Siri Gadbois

## DIVISION FOR CHURCH IN SOCIETY

8765 West Higgins Road  
 Chicago, Illinois 60631-4187  
 Telephone: 773/380-2710  
 Fax: 773/380-2707  
 E-mail: [ahonore@elca.org](mailto:ahonore@elca.org)  
 Web site: [www.elca.org/dcs](http://www.elca.org/dcs)

The Division for Church in Society helps this church to understand and respond sensitively and effectively to the needs of human beings, society, and the environment.

This division studies social issues and prepares social statements for this church's consideration and action. It coordinates this church's hunger program and its domestic disaster response. Congregations receive help from this division in providing ministry with people in need, including those with disabilities, and in developing programs that help people in poverty gain economic independence. This division is responsible for domestic refugee concerns and, accordingly, relates to Lutheran Immigration and Refugee Service and other international agencies.

The division is responsible for this church's ministry of service through some 260 affiliated social ministry organizations. It grants and maintains church affiliation with these organizations and through Lutheran Services in America develops a comprehensive delivery system among social ministry organizations, congregations, and community organizations.

The Division for Church in Society carries out this church's advocacy with national and international governmental bodies and with institutions in the private sector and coordinates its advocacy with state governments.

### BOARD

- |  |                     |
|--|---------------------|
| Katy S. Abdallah   | (term expires 2009) |
| 6630 Hohman Ave., Hammond, IN 46324  | 6-C                 |
| Kristin Anderson-Ostrom, <i>Secretary</i>  | (2007)              |
| 906 E. 6th St., Fremont, NE 68025  | 4-A                 |
| Rev. Ellen J. Arthur   | (2009)              |
| 499 4th Ave. NW, Valley City, ND 58072   | 3-B                 |
| Rev. James M. Brandt   | (2007)              |
| 5123 Truman Rd., Kansas City, MO 64127   | 4-B                 |
| Kent Burgess   | (2009)              |
| St. John's Lutheran Ministries, Inc.<br>3940 Rimrock Rd., Billings, MT 59102     | 1-F                 |
| Y. T. Chiu Jr.   | (2009)              |
| 3768 Boardman, Canfield, OH 44406  | 6-E                 |
| Christopher E. Cook  | (2007)              |
| 9631 Sherwood Pl., Norfolk, VA 23503   | 9-A                 |
| Heather Feltman  | (2009)              |
| 1 Cashel Ct., Immo, SC 29063   | 9-C                 |
| Stewart W. Herman  | (2005)              |
| Concordia College<br>901 8th St. S., Moorhead, MN 56562                          | 3-D                 |
| Rebecca P. Judge   | (2005)              |
| 207 S. Lincoln St., Northfield, MN 55057   | 3-I                 |
| Rev. Rosa M. Key   | (2007)              |
| 605 N. 64th St., Philadelphia, PA 19151  | 7-F                 |
| Charlene Lipscomb  | (2005)              |
| 5410 Hollywood, Parma, OH 44129  | 6-E                 |
| Rev. James B. Martin-Schramm, <i>Chair</i>                                       | (2005)              |
| Department of Religion<br>Luther College<br>700 College Dr., Decorah, IA 52101   | 5-F                 |
| Rev. Roberto Navarro   | (2005)              |
| 16 Cozumel Cr., Galveston, TX 77554-9344   | 4-F                 |
| Crystal Oxner Klein, <i>Vice Chair</i>   | (2007)              |
| 5054 Brompton Dr., Median, OH 44256  | 6-E                 |
| Rev. Alexander F. Schmidt  | (2009)              |
| 9097 Icicle Rd., Leavenworth, WA 98826   | 1-D                 |
| Zulema E. Suarez   | (2007)              |
| 96 Nelson Ave., Jersey City, NJ 07307  | 7-A                 |
| Michael D. Swenson   | (2009)              |
| PO Box 1352, Nome, AK 99762  | 4-C                 |
| Rev. Roger A. Thompson   | (2009)              |
| 1124 N. 3rd St., Phoenix, AZ 85004   | 2-D                 |
| Robert W. Tuttle   | (2005)              |
| George Washington University Law School<br>720 20th St. NW, Washington, DC 20052 | 8-G                 |

- |  |        |
|--|--------|
| Rev. Andrea L. Walker  | (2007) |
| 1343 Fulton Ave., Bronx, NY 10456  | 7-C    |
| Rev. Michael J. Neils, <i>Advisor</i>  |        |
| Bishop, Grand Canyon Synod<br>4423 N. 24th St., Ste. 400, Phoenix, AZ 85016-5544   |        |
| Jill A. Schumann, <i>Advisor</i>   |        |
| President and Chief Executive Officer, Lutheran Services in America<br>700 Light St., Baltimore, MD 21230                  |        |
| Myrna Sheje, <i>Advisor</i>  |        |
| Assistant to the Presiding Bishop<br>Evangelical Lutheran Church in America<br>8765 W. Higgins Rd., Chicago, IL 60631-4197 |        |

### EXECUTIVE STAFF

For the most up-to-date listing of ELCA staff e-mail addresses, consult the ELCA Web site at [www.elca.org](http://www.elca.org).

#### ADMINISTRATION AND FINANCE

- |   |              |
|---|--------------|
| <b>Executive Director:</b> Rev. Rebecca S. V. Larson          | 773/380-2691 |
| <b>Associate Executive Director:</b> Rev. Leslie F. Weber Jr. | 773/380-2561 |
| <b>Assistant Director for Administration:</b> Amy R. Honore   | 773/380-2694 |
| <b>Director for Finance:</b> Diana Broschka                   | 773/380-2713 |

#### ADVOCACY

- |  |              |
|--|--------------|
| <b>Acting Director for Advocacy:</b> Dennis Frado  | 212/808-5360 |
| <b>Acting Director for State Public Policy Advocacy:</b><br>Rev. Daniel J. Schwick       | 847/390-1418 |
| Lutheran Advocacy Network—Illinois<br>1001 E. Touhy Ave., Ste. 50, Des Plaines, IL 60018 |              |

#### Acting Director for Corporate Social Responsibility:

- |  |  |
|--|--|
| Patricia A. Zerega   |  |
| 9625 Perry Hwy., Pittsburgh, PA 15237  |  |
| Telephone: 800/638-3522, Ext. 2548; Fax: 412/367-7411                                |  |
| Web site: <a href="http://www.elca.org/dcs/corp.html">www.elca.org/dcs/corp.html</a> |  |

#### Lutheran Office for Governmental Affairs

- |  |  |
|--|--|
| 122 C St. NW, Ste. 125, Washington, DC 20001             |  |
| Telephone: 202/783-7507; Fax: 202/783-7502               |  |
| Web site: <a href="http://www.loga.org">www.loga.org</a> |  |

#### Director for Lutheran Office for Governmental Affairs:

- |              |              |
|--------------|--------------|
| Karen Vagley | 202/626-7938 |
|--------------|--------------|

#### Assistant Director for Public Policy Advocacy Ministry

- |                                    |              |
|------------------------------------|--------------|
| (Domestic Issues): Kay A. Bengston | 202/626-7942 |
|------------------------------------|--------------|

#### Assistant Director for Public Policy Advocacy Ministry

- |   |              |
|---|--------------|
| (International Focus): Rev. Mark B. Brown | 202/626-7932 |
|---|--------------|

#### Assistant Director for Grassroots Coordination: (Vacant)

#### Lutheran Office for World Community

- |  |  |
|--|--|
| Church Center for the United Nations<br>777 United Nations Plaza, New York, NY 10017 |  |
| Telephone: 212/808-5360; Fax: 212/808-5480   |  |
| E-mail: <a href="mailto:lutherans.at.un@ecunet.org">lutherans.at.un@ecunet.org</a>   |  |
| Web site: <a href="http://www.elca.org/dcs/lowc.html">www.elca.org/dcs/lowc.html</a> |  |

#### Director, Lutheran Office for World Community: Dennis W. Frado

Assistant to the Director: (Vacant)

#### EDUCATION AND PROGRAM RESOURCES

##### Director for Education and Program Resources:

- |                     |              |
|---------------------|--------------|
| Josselyn N. Bennett | 773/380-2687 |
|---------------------|--------------|

##### Director for Community Development Services:

- |           |              |
|-----------|--------------|
| Joe Young | 773/380-2683 |
|-----------|--------------|

##### Community Development Specialist:

- |                                       |                         |
|---------------------------------------|-------------------------|
| Trudy A. Brubaker                     | 800/638-3522, Ext. 2548 |
| 9625 Perry Hwy., Pittsburgh, PA 15237 |                         |
| Fax: 412/367-7411                     |                         |

##### Director for Environmental Education and Advocacy:

- |                       |              |
|-----------------------|--------------|
| Danielle M. Welliever | 773/380-2281 |
|-----------------------|--------------|

##### Director of ELCA Congregation-based

- |  |                         |
|--|-------------------------|
| <b>Community Organizing:</b> Rev. Terry K. Boggs | 800/638-3522, Ext. 2731 |
| 5105 Winesanker Way, Fort Worth, TX 76133        |                         |
| Fax: 817/370-5467                                |                         |

##### Director for Hunger Education: Rev. Mary L. Milano

- |  |              |
|--|--------------|
|  | 773/380-2708 |
|--|--------------|

##### Associate Director for Health Ministries: Sally A. Camp

- |  |              |
|--|--------------|
|  | 804/257-5454 |
|--|--------------|

##### Director for Disability Ministries: Rev. Lisa T. Cleaver

- |  |              |
|--|--------------|
|  | 773/380-2692 |
|--|--------------|

##### Contractor and Project Director for Deaf Ministry:

- |  |                              |
|--|------------------------------|
| Rev. Beth Lockard                      | PA Relay Number 800/654-5988 |
| 730 S. New St., West Chester, PA 19382 | TTY 610/696-4844             |
| Fax: 610/436-4844                      |                              |

**Contractor for Coordination of Criminal Justice Ministry:**

Joan Pope 773/380-5041

**Braille and Tape Ministry****Consultant:** Rev. Duane L. Stelle 276/398-2684  
7726 Snake Creek Rd., Hillsville, VA 24343**SOCIAL MINISTRY ORGANIZATIONS****Lutheran Services in America (LSA)**

Web site: www.lutheranservices.org

**Director for Social Ministry Organizations/****Director for Ecumenical Relations for LSA:** Ruth A. Reko 773/380-2689**Director for Systems Development for LSA:** (Vacant)**Director for Leadership and Communications****Programs for LSA:** Rev. Douglas E. Johnson 410/230-2704

700 Light St., Baltimore, MD 21230

Fax: 410/230-2710

E-mail: dojohnson@lutheranservices.org

**Director for Network Development for LSA:**

Rev. Mark K. Holman 612/340-4452

Lutheran Services in America, Minneapolis Office

c/o LCF

625 4th Ave. S., Ste. 1415, Minneapolis, MN 55415

Fax: 612/340-4451

E-mail: mholman@lutheranservices.org

**Director for Public Policy for LSA:** Lisa M. Carr 202/626-7945

Lutheran Office for Governmental Affairs

122 C St. NW, Ste. 125, Washington, DC 20001

Fax: 202/626-5421

E-mail: lcarr@lutheranservices.org

**Associate Director for LSA:** Sally A. Camp 804/257-5454

1603 Monument Ave., Richmond, VA 23220

Fax: 804/257-9932

**Director for ELCA Domestic Disaster Response:**

Rev. Gilbert B. Furst 773/380-2719

**Assistant for ELCA Domestic Disaster Response:**

Johanna L. Olson 773/380-2822

**STUDIES****Director for Studies:** Rev. John R. Stumme 773/380-2704**Associate Director for Studies:** Rev. Kaari M. Reierson 773/380-2894**Assistant Director for Studies:** Rev. Ronald W. Duty 773/380-2716**WORLD HUNGER MINISTRIES****Coordinator for ELCA World Hunger Program:**

Rev. John L. Halvorson 773/380-2709

**STATE PUBLIC POLICY ADVOCACY OFFICES****ARIZONA****Lutheran Advocacy Ministry in Arizona**

4423 N. 24th St., Ste. 400, Phoenix, AZ 85016-5544

**Director:** Karen S. Novachek 602/508-9012

Fax: 602/956-8104

E-mail: karensnov@aol.com

**CALIFORNIA****Lutheran Office of Public Policy-California**

1701 L St., Sacramento, CA 95814

**Director:** Mark E. Carlson 916/447-6666

Fax: 916/447-6668

E-mail: lutheranadvocate@earthlink.net

**COLORADO****Lutheran Advocacy Ministry-Colorado**

455 Sherman St., Ste. 160, Denver, CO 80203

**Director:** Tem L. McMaster (diaconal minister) 303/777-6700

Fax: 303/733-0750

E-mail: logmco@rmselca.org

**DELAWARE****Lutheran Office on Public Policy in Delaware**

1344 Birch Ln., Wilmington, DE 19809

**Director:** Shirley O. Seibert Telephone/Fax: 302/764-3489

E-mail: sos618@aol.com

**ILLINOIS****Lutheran Advocacy Network-Illinois**

1001 E. Touhy Ave., Ste. 50, Des Plaines, IL 60018

**Director:** Rev. Daniel J. Schwick 847/390-1416

Fax: 847/635-6764

E-mail: dan.schwick@lssi.org

**IOWA****Social Justice Advocacy, Lutheran Services in Iowa**

6403 Aurora Ave., Ste. 3, Urbandale, IA 50322-2862

**Director:** Lyle Krewson

E-mail: lylekrewson@mchsi.com 515/238-7113

**MARYLAND****Lutheran Office on Public Policy**

41 State Cir., Ste. 5, Annapolis, MD 21401-1991

**Director:** Rev. D. Lee Hudson 410/268-4122

Fax: 410/268-3554

E-mail: messiahodsq@starpower.net

**MICHIGAN****Office of Public Policy and Advocacy,****Lutheran Social Services of Michigan**

328 W. Ottawa St., Lansing, MI 48933

**Director:** Rev. Benjamin M. Baldus 517/487-5776

Fax: 517/702-9078

E-mail: bbaldus@voyager.net

**MINNESOTA****Lutheran Coalition for Public Policy in Minnesota**

105 W. University Ave., St. Paul, MN 55103

**Director:** Rev. Mark T. Peters 651/224-5499

Fax: 651/224-5646

E-mail: peters@lcppm.org

**NEBRASKA****Justice Ministries, Nebraska Synod, ELCA**

5320 Stonecliffe Dr., Lincoln, NE 68516

**Director:** Charles J. ("Chuck") Benjten 402/450-1003

Fax: 303/479-0989

E-mail: cbenjten2000@yahoo.com

**NEVADA****Lutheran Advocacy Ministry in Nevada**

2393 Running Springs Ln., Quincy, CA 95971

**Director:** Rev. Roland E. Grumm 530/283-1139

E-mail: reglamn@psln.com

**NEW JERSEY****Lutheran Office of Governmental Ministry in New Jersey**

176 W. State St., Trenton, NJ 08608

**Director:** Rev. Bruce H. Davidson 609/396-4071

Fax: 609/396-7646

E-mail: b davidson@njsynod.org

**NEW MEXICO****Lutheran Office of Governmental Ministry in New Mexico**

1701 Arroyo Chamiso Rd., Santa Fe, NM 87505-4775

**Director:** Ruth Hoffman Telephone/Fax: 505/984-8005

E-mail: rh@logmmn.org

**NEW YORK****Lutheran Statewide Advocacy**

646 State St., Albany, NY 12203

**Director:** Rev. Daniel B. Hahn Telephone/Fax: 518/463-0464

E-mail: luthstad@knick.net

**NORTH CAROLINA****Lutheran Office of Advocacy Ministry of the North Carolina Synod**

2723 Clark Ave., Raleigh, NC 27607-7199

**Director:** Rev. James B. Vigen 919/832-0926

Fax: 919/832-0961

E-mail: advocacyoffice@earthlink.net

**OREGON****Lutheran Advocacy Ministry of Oregon**

605 SE 39th Ave., Portland, OR 97214-3298

**Director:** Norene N. Goplen 503/731-9519

Fax: 503/236-8815

E-mail: lutheranadvocate@aol.com

**PENNSYLVANIA****Lutheran Advocacy Ministry in Pennsylvania**

245 Division St., Ste. 2, Harrisburg, PA 17110

**Director:** Kathleen Daugherty 717/232-9128**Associate Director:** Craig S. Staller

Fax: 717/232-4155

E-mail: lamp@paonline.com; c-staller1@lamp.org

**SOUTH CAROLINA****Lutheran Advocacy and Public Policy Office of South Carolina**

1440 Broad River Rd., PO Box 211939, Columbia, SC 29221

**Director:** Heather Feltman (diaconal minister) 803/750-9917, Ext. 112

Fax: 803/750-9920

E-mail: hfeltman@lfs-sc.org



**WASHINGTON****Lutheran Public Policy Office of Washington State**

433 Minor Ave. N., Seattle, WA 98109-5439

206/694-5772

**Director:** Rev. Paul B. Benz**Fax:** 206/694-5777**E-mail:** pbenz@lcsnw.org**WISCONSIN****Lutheran Office for Public Policy in Wisconsin**

322 E. Washington Ave., Madison, WI 53703-2834

608/255-7399

**Director:** Rev. Sue A. Larson**Fax:** 608/255-7395**E-mail:** slarson@itis.com

## DIVISION FOR GLOBAL MISSION

8765 West Higgins Road  
Chicago, Illinois 60631-4192  
Telephone: 773/380-2650  
Fax: 773/380-2410  
Web site: [www.elca.org/dgm/](http://www.elca.org/dgm/)

The Division for Global Mission is responsible for this church's mission outside the U.S.A. More than 400 ELCA missionaries and volunteers are involved in evangelism, witness, justice, service, relief, and development programs in 45 countries. The division cooperates with churches in other countries, mission societies, agencies, institutions, and global mission movements. The division allocates ELCA funds to combat hunger outside the United States and is responsible for the church's international refugee program. It shares with the Division for Outreach expertise gained from intercultural experiences, and it cooperates with synods in global mission interpretation and education activities among ELCA members.

### BOARD

Rev. Virginia Anderson-Larson 405 Pleasant St., Lost Nation, IA 52254	(term expires 2007) 5-D
Nancy Bader 5665 Stevens Dr., Cicero, NY 13039	(2007) 7-D
Rev. L. Paul Bartling 14275 Sherwood Rd. NW, Seattle, WA 98177	(2005) 1-B
Rev. Shauna K. Hannan Luther Seminary 2481 Como Ave., St. Paul, MN 55108	(2009) 3-D
James L. Hansen RR 3, Box 245-D, Hurricane, WV 25526	(2007) 8-H
Larry Harris 1093 Congress Ave., Teaneck, NJ 07666	(2007) 7-A
Rev. Natanael F. Lizarazo 47237 257th St, Renner, SD 57065	(2005) 3-C
Hermine Meyer 32716 H Meyer, Kendrick, ID 83537	(2005) 1-D
Kamy Moghbell 1428 Arndt Pl., Baldwin, NY 11510	(2009) 7-C
S. Christine Mummert 2730 Doehne Rd., Harrisburg, PA 17110	(2005) 8-D
Rev. Harvey L. Nelson 504 N. Gilman Ave., Litchfield, MN 55355	(2005) 3-F
Vincent Paters 674 Silver Lake Rd., New Brighton, MN 55112	(2009) 3-G
Brooke Peterson 1100 E. 55th St., Chicago, IL 60615	(2009) 6-B
Emily Rapp-Seitz 105 NW River Rd., PO Box 244, Martindale, TX 78666	(2007) 4-E
Carmelo Santos 1100 E. 55th St., Chicago, IL 60615	(2007) 9-F
Cari L. Skogberg 736 E. Pack Dr., Sioux Falls, SD 57105	(2009) 3-C
Judy W. St. Pierre 237 Petersburg Ct., Newport News, VA 23606-1645	(2005) 9-A
Rev. Frederick Strickert 417 4th St. NW, Waverly, IA 50677	(2009) 5-F
Rev. Mari L. Thorkelson 614 Carlo Way, Lodi, CA 95240	(2009) 2-A
Terfassa Yadessa 461 Hopkins St., St. Paul, MN 55101	(2005) 3-G
Stephen M. Youngdahl 3525 Bee Cave Rd., Austin, TX 78746	(2007) 4-E
Rev. Gary L. Hansen, <i>Advisor</i> Bishop, North/West Lower Michigan Synod 801 S. Waverly Rd., Ste. 201, Lansing, MI 48917-4254	
Rev. Charles S. Miller, <i>Advisor</i> Executive for Administration Evangelical Lutheran Church in America 8765 W. Higgins Rd., Chicago, IL 60631	

### EXECUTIVE STAFF

For the most up-to-date listing of ELCA staff e-mail addresses, consult the ELCA Web site at [www.elca.org](http://www.elca.org).

Executive Director: Rev. Rafael Malpica Padilla	773/380-2640
Interim Associate Executive Director: Rev. H. Karl Reko	773/380-2619
Assistant to Executive and Associate Executive Directors: Deborah L. Lehman	773/380-2634
Director for Personnel and Office Manager: Deborah A. Moffa	773/380-2655
Assistant Director for Finance: Bishal R. Maskey	773/380-2659
Director for International Development and Disaster Response: Belletech Deressa	773/380-2620
Director for Leadership Development and International Communications: Rev. Y. Franklin Ishida	773/380-2639
Director for East Africa and Africa Continental Desk: Gaylord M. Thomas	773/380-2633
Program Director for West Africa: Rev. Eva Jensen	773/380-2626
Program Director for Southern Africa: Rev. Benyam A. Kassahun	773/380-2478
Program Director for East Asia: Rev. Barbara J. Lund	773/380-2627
Director for Asia Continental Desk: Rev. Margrethe S. C. Kleiber	773/380-2628
Director for Latin America and the Caribbean Continental Desk: Rev. Raquel E. Rodriguez	773/380-2629
Director for Europe and the Middle East Continental Desk: Rev. Said R. Ailabouni	773/380-2630
Director for International Personnel and Finance: Harold T. Hanson	773/380-2633
Associate Director for International Personnel: Sonya K. S. Lindquist	773/380-2765
Associate Director for International Personnel: Rev. Stephen J. Nelson	773/380-2631
Director for Global Cross-Cultural Relationships and Companionships for Africa: Sandra Holloway	773/380-2621
Director for Global Mission Education: Rev. Kevin L. Jacobson	773/380-2651
Associate Director for Companionship Education and Advocacy for Asia, Europe, and Middle East: Christoph Schneider-Yattara	773/380-2635
Associate Director for Global Events: (Vacant)	
Manager for Resources and Logistics: Ruth I. Haak	773/380-2448
Director for Global Mission Support: Rev. David P. Lerseth	773/380-2641

# COMMISSIONS

## COMMISSION FOR MULTICULTURAL MINISTRIES

8765 West Higgins Road  
Chicago, Illinois 60631-4185  
Telephone: 773/380-2840  
Fax: 773/380-2833  
E-mail: [rgoldman@elca.org](mailto:rgoldman@elca.org)

The Commission for Multicultural Ministries provides advice, counsel, and services to assist this church in working toward the goal of full partnership and participation of African Americans, Blacks, Asian and Pacific Islanders, Hispanics, Arab and Middle Eastern, and American Indian and Alaska Natives in the life of this church and society. The commission works in partnership with congregations, synods, and other churchwide units by recommending churchwide policies, suggesting specific programs and resources, developing strategies, assisting in new ministry development, reviewing and monitoring ELCA program directions, assisting with cooperative efforts between this church and its multicultural communities, developing racial harmony, and combating racism.

The commission also assists and supports the five ethnic associations. It coordinates the ELCA's work to accomplish the goal of including 10 percent African American, Black, Asian and Pacific Islanders, Hispanic, Arab and Middle Eastern, and American Indian and Alaska Native members.

### STEERING COMMITTEE

Rev. Corazon G. Aguilar 1778 Thornton Pl., San Leandro, CA 94577	(term expires 2005) 2-A
Rev. Javier ("Jay") R. Alanis PO Box 4790, Austin, TX 78765	(2007) 4-E
Maxine L. Amos 9 Robin Rd., Lumberton, NC 28358	(2007) 9-B
Leifá Amro 631 E. Thornwood Dr., South Elgin, IL 60117	(2009) 5-A
Rev. Lawrence J. Clark 9100 S. Constance Ave., Chicago, IL 60617	(2007) 5-A
Tony Clemente 334 - 45th St., Brooklyn, NY 11220	(2009) 7-C
Rev. James K. Echols 1100 E. 55th St., Chicago, IL 60615	(2007) 7-F
Grace G. El-Yateem, <i>Chair</i> 1370 84th St., Brooklyn, NY 11226	(2007) 7-C
Rev. Khadar N. El-Yateem 1370 84th St., Brooklyn, NY 11228	(2007) 7-C
Christine Holler-Dinsmore 400 Garfield St., Wolf Point, MT 59201	(2005) 1-F
Joseph Husary 396 Haas Ave., San Leandro, CA 94577	(2009) 2-A
Eleanore H. Johnson 304 S. Mission St., Wittenberg, WI 54499	(2009) 5-I
Rev. Larry J. Jorgenson 10830 Elmore Rd., Anchorage, AK 99516	(2009) 1-A
Rev. Wi Jo Kang 5960 Farthing Dr., Colorado Springs, CO 80906	(2007) 2-E
Justin ("Jay") M. Oakman 2451 Randolph Ave., St. Paul, MN 55105	(2005) 1-C
John Prabhakar 212 Drake, Rochelle, IL 61068	(2005) 5-B
Patricia M. Robinson 7834 Bayard St., Philadelphia, PA 19150	(2005) 7-A
Rev. Jack D. Russell 4½ Mi. S., 1 Mi. W.; RR 1, PO Box 44, Albert, KS 67511	(2007) 5-J
Rev. Rosmary Sanchez-Guzman 1020 Montana Ave., El Paso, TX 79902	(2009) 2-E
Daniel N. Solee 16047 Dorset Rd., Laurel, MD 20707	(2007) 8-F
Justin Solimon 1905 Vassar Dr. NE, Albuquerque, NM 87106	(2009) 2-E

Denise E. Vazquez-Ortiz (2007)  
1100 E. 55th St.; Box DG14, Chicago, IL 60615 9-F

Rev. Beth Marie Warpmaeker (2009)  
2353 Rice Blvd., Houston, TX 77005 4-F

Rev. Paul W. Stumme-Diers, *Advisor*  
Bishop, Greater Milwaukee Synod  
1212 S. Layton Blvd. Milwaukee, WI 53215-1653

Joanne Chadwick, *Advisor*  
Executive Director, Commission for Women  
Evangelical Lutheran Church in America  
8765 W. Higgins Rd., Chicago, IL 60631

Rev. Kathie Bender Schwich, *Advisor*  
Executive Assistant to the Presiding Bishop and  
Director of the Department for Synodical Relations  
Evangelical Lutheran Church in America  
8765 W. Higgins Rd., Chicago, IL 60631

### EXECUTIVE STAFF

For the most up-to-date listing of ELCA staff e-mail addresses, consult the ELCA Web site at [www.elca.org](http://www.elca.org).

<b>Executive Director:</b> Rev. Frederick E. N. Rajan	773/380-2841
<b>Associate Executive Director:</b> Rosemary Dyson	773/380-2832
<b>Director for Administration and Budget:</b> (Vacant)	773/380-2999
<b>Administrative Assistant:</b> Rhonda Goldman	773/380-2839
<b>Director for African American Ministries:</b> Rev. Julius Carroll IV	773/380-2916
<b>Director for Asian and Pacific Islanders Ministries:</b> Rev. Pongsak Limthongviratn	773/380-2834
<b>Director for Latino Ministries:</b> Carmen M. Rodriguez-Rivera	773/380-2836
<b>Director for American Indian and Alaska Natives Ministries:</b> Marilyn M. Sorenson	773/380-2831
<b>Director for Racial Justice Ministries:</b> D. Christine May	773/380-2835
<b>Consultant for Arab and Middle Eastern Ministries:</b> Rev. Bassam J. Abdallah	773/380-2840

## COMMISSION FOR WOMEN

8765 West Higgins Road  
Chicago, Illinois 60631-4191  
Telephone: 773/380-2860  
Fax: 773/380-2997  
Web site: [www.elca.org/cw/](http://www.elca.org/cw/)

The Commission for Women assists this church to realize the full participation of women, to create a safe environment for women, and to advocate justice for women in this church and in society. The commission helps this church to see progress and obstacles to these goals and provides consultation, suggests policies, and prepares resources to assist in growth and change. The commission works to enrich this church by encouraging theological reflection by women, by identifying women of all cultures for leadership, and by fostering partnership between women and men.

### STEERING COMMITTEE

Rev. Mia J. Baumgartner 1515B N. 38th St., Seattle, WA 98103	(term expires 2007) 1-D
Jacqueline DeLaat 416 6th St., Marietta, OH 45750	(2007) 6-F
Kristina L. Diaz 970 Jose de Jossieu, Urb. El Comandante, San Juan, PR 00924	(2005) 9-F
Frank Hanna-Williams PO Box 375, Tillamook, OR 97141	(2007) 1-E
Kathryn Lohre Box 1238, Pine Island, MN 55963	(2009) 3-I
James D. Lynch 451 Jersey Ave., Ste. 1, Jersey City, NJ 07302	(2007) 7-B
Agnes S. McClain Southwest California Synod, ELCA 1300 E. Colorado St., Glendale, CA 91205	(2007) 2-B
Jay McDivitt 1100 E. 55th St., Chicago, IL 60615	(2009) 2-E
Sarah H. Meckler 1300 Delaware St., Apt. 17, Berkeley, CA 94702	(2005) 4-D
Rev. Cathy E. Rosenholtz 149-15 15th Dr., Whitestone, NY 11357	(2009) 7-C
Timothy Seitz PO Box 244, Martindale, TX 78655	(2005) 4-E
Linda Post Bushkofsky, <i>Advisor</i> Executive Director Women of the Evangelical Lutheran Church in America 8765 W. Higgins Rd., Chicago, IL 60631-4189	
Rev. David A. Donges, <i>Advisor</i> Bishop, South Carolina Synod PO Box 43, Columbia, SC 29202-0043	
Rev. Frederick E. N. Rajan, <i>Advisor</i> Executive Director, Commission for Multicultural Ministries Evangelical Lutheran Church in America 8765 W. Higgins Rd., Chicago, IL 60631	

### EXECUTIVE STAFF

For the most up-to-date listing of ELCA staff e-mail addresses, consult the ELCA Web site at [www.elca.org](http://www.elca.org).

Executive Director: Joanne Chadwick	773/380-2861
Administrative Assistants: Judy Day Ana Zamora	773/380-2860 773/380-2862
Associate Director, Leadership Development, Cross-Cultural Advocacy, and Budget Director: Charlotte Williams	773/380-2865
Associate Director, Leadership Development: Rev. Michelle L. Miller	773/380-2859

# DEPARTMENTS

## DEPARTMENT FOR COMMUNICATION

8765 West Higgins Road  
Chicago, Illinois 60631-4178  
Telephone: 773/380-2964  
Fax: 773/380-2406

Resource Information Service: 1-800/638-3522

E-mail: [mdaniels@elca.org](mailto:mdaniels@elca.org)

Web site: [www.elca.org/co](http://www.elca.org/co)

The Department for Communication develops an overall communication strategy for this church—both internally and to the public. It coordinates Lutherlink, the ELCA's intranet for church leaders, and the ELCA's presence on the World Wide Web ([www.elca.org](http://www.elca.org)). It also gathers and disseminates news about this church and its members, places guests and features in public media, and responds to inquiries about this church through its Resource Information Service.

The department provides public relations counsel and support to the church-wide organization and, on behalf of all churchwide units, provides interpretation services and produces *Seeds for the Parish* and the *Action Packet* for congregational leaders. It coordinates marketing of the ELCA through the ELCA Identity Project ([www.sharingfaith.org](http://www.sharingfaith.org)). The department also conducts a radio and television ministry on behalf of the Evangelical Lutheran Church in America, provides for non-English translations of interpretation materials, provides media education, maintains relationships with communication offices of other church bodies and ecumenical agencies, and is working to bring the *Davey and Goliath* children's program back to television ([www.daveyandgoliath.org](http://www.daveyandgoliath.org)).

### ADVISORY COMMITTEE

Mary Butler 82 Cypress Ct., Durango, CO 81301	(term expires 2007) 2-E
Rev. Nancy M. Curtis 200 Dawson St., Kane, PA 16735	(2005) 8-A
Mary Harp-Jirschele 3319 S. Scarlet Oak Ln., Appleton, WI 54915	(2005) 5-I
Kathleen B. Lemmerbrock 821 Bright Rd., Findlay, OH 45840	(2009) 6-D
Frank Ramos 273 Ponce de Leon Ave., Ste. 907, Hato Rey, PR 00917-1902	(2005) 9-F
Rev. Kathleen O. Reed 113 Union St., Natick, MA 01760	(2007) 7-B
Gregory D. Schieferstein 573 Forest Crossing, Martinez, GA 30907	(2007) 9-D
Rev. Richard N. Stewart 7301 Germantown Ave., Philadelphia, PA 19119-1794	(2009) 7-D
Christopher Warman 1307 W. Foster Ave., Ste. 1, Chicago, IL 60640	(2009) 5-A
Rev. Stephen P. Bourman, <i>Advisor</i> Bishop, Metropolitan New York Synod 475 Riverside Dr., 16th Fl., New York, NY 10115	

### EXECUTIVE STAFF

For the most up-to-date listing of ELCA staff e-mail addresses, consult the ELCA Web site at [www.elca.org](http://www.elca.org).

Director: Rev. Eric C. Shafer	773/380-2960
Office Manager: Michelle L. Daniels	773/380-2950
Director for Planning and Budgeting: Karen J. Bruce	773/380-2918
Director for News and Media Production: John R. Brooks	773/380-2958
Associate Directors for News: Frank F. Imhoff	773/380-2955
Melissa O. Ramirez	773/380-2956
Broadcast Media Production Manager: Ava O. Martin	773/380-2941
Production Manager: Rhonda Washington	773/380-2959
Director/Producer for Lutheran Vespers: Susan V. Greeley	773/380-2954
Speaker for Lutheran Vespers: Rev. Walter M. Wangerin Jr.	
Associate Director for Promotion and Placement, Lutheran Vespers: Brenda J. Engely	773/380-2967

Director for Interactive Media and Networks: Paul D. Edison-Swift	773/380-2946
Specialist for Networks: Miriam L. Woolbert	773/380-2957
ELCA Web Manager: Rex M. Palsley	773/380-5075
Web Content Designer: Karen M. Dersnah	773/380-2973
Web Designer for Youth and Family Ministry/Young Adults: Len J. Mason	773/380-2961
Web Specialist: David A. Scott	773/380-2474
Assistant Director for Resource Information: Eliza Alvarez	773/380-2457
Director for Marketing and Interpretation: Kristi S. Bangert	773/380-2673
Editor for <i>Seeds for the Parish</i> and the <i>Action Packet</i> : Katherine Sprutta Elliott	773/380-2949
Associate Director for Interpretation: Wendy J. McCredie	773/380-2565
Associate Director for Marketing: Barbara J. Andrews	773/380-2439
Spanish Language Translator: Magdalena C. Meza	
Associate Director for Interpretation (Hunger and Disaster): (Vacant)	
Associate Director for Interpretation (MOSAIC Producer): Tim A. Frakes	773/380-2962

## DEPARTMENT FOR ECUMENICAL AFFAIRS

8765 West Higgins Road  
Chicago, Illinois 60631-4199  
Telephone: 773/380-2610  
Fax: 773/380-2977

E-mail: [eheffner@elca.org](mailto:eheffner@elca.org)  
Web site: [www.elca.org/ea](http://www.elca.org/ea)

The Department for Ecumenical Affairs assists the bishop of this church in coordinating inter-Lutheran, ecumenical, and interfaith activities, and gives guidance to congregations, synods, and churchwide units for their ecumenical activities.

The office encourages study and discussion of theological issues with other churches and assists this church in its relationship to ecumenical organizations such as the National Council of the Churches of Christ in the U.S.A., World Council of Churches, and Lutheran World Federation. The advisory committee for this department also serves on the U.S.A. National Committee for the Lutheran World Federation.

### ADVISORY COMMITTEE

Presiding Bishop Mark S. Hanson 8765 W. Higgins Rd., Chicago, IL 60631	
Rev. Joseph G. Crippen 590 3rd St. W., Northfield, MN 55057	(term expires 2006) 3-I
Jennifer Nagel 3738 Colfax Ave. N., Minneapolis, MN 55412	(2005) 6-A
Rev. Karen S. Parker 711 Pacific Coast Hwy., Ste. 123, Huntington Beach, CA 92648	(2005) 2-C
Rev. John K. Stendahl 1310 Centre St., Newton, MA 02159-1544	(2005) 7-B
Martha E. Stortz 2770 Marin Ave., Berkeley CA 94708	(2006) 2-A
Rev. Timothy J. Wengert 7301 Germantown Ave., Philadelphia, PA 19119-1794	(2008) 7-F
(Vacant: 3)	

**EXECUTIVE STAFF**

For the most up-to-date listing of ELCA staff e-mail addresses, consult the ELCA Web site at [www.elca.org](http://www.elca.org).

Director: Rev. Randall R. Lee	773/380-2611
Assistant to the Director: Eileen M. Heffner	773/380-2615
Associate Director (Vacant)	
Administrative Assistant: Melanie W. Gibbons	773/380-2612
Assistant for Financial Services: Fanisha Stewart	773/380-2617
Associate for Bilateral Dialogues: Rev. Paul A. Schreck	773/380-2804
Associate for Interfaith Relations: Rev. Franklin E. Sherman 2650 Liberty St., Allentown, PA 18104	610/435-7026

**U.S.A. NATIONAL COMMITTEE OF THE LUTHERAN WORLD FEDERATION**

Members of the Committee include:

The Advisory Committee of the Department for Ecumenical Affairs

Dennis W. Frado, Lutheran Office for World Community	212/808-5360
Rev. Rafael Malpica Padilla (Division for Global Mission/Consultant)	773/380-2640
Rev. Rebecca S. V. Larson (Division for Church in Society/Consultant)	773/380-2691

ELCA Members of the LWF Council:

Rev. Emmanuel F. Y. Grantson PO Box 990, Lanham, MD 20703	301/918-9091
Rev. Barbara Rossing Lutheran School of Theology at Chicago 1100 E. 55th St., Chicago, IL 60615	773/256-0765
Abigail Zang 1100 E. 55th St., Chicago, IL 60615	773/412-9103
The Lutheran World Federation Regional Office for North America: Kathy J. Magnus 8765 W. Higgins Rd., Chicago, IL 60631-4199	773/380-2636

**DEPARTMENT FOR HUMAN RESOURCES**

8765 West Higgins Road  
Chicago, Illinois 60631-4177  
Telephone: 773/380-2980  
Fax: 773/380-2985  
Web site: [www.elca.org/hr/](http://www.elca.org/hr/)

The Department for Human Resources relates to the presiding bishop of this church through the executive for administration. The department is responsible for staffing and staff position descriptions, salaries, fair practices, equal employment and recruiting practices, and for recommending personnel policies to the Church Council. Through the department, employees have access to such services as employee assistance and professional training and developmental opportunities. The department provides for the updating of compensation practices and is responsible for implementing and maintaining positive, proactive employee relations. The department also directs a performance evaluation program and maintains personnel records, as well as providing advice and counsel to other expressions of this church on various human resources issues.

**ADVISORY COMMITTEE**

Mark Bergstadt 3843 Stonestrow Ln., Hilliard, OH 43206	(term expires 2009) 6-F
Linn Joanis 472 W. Jason Ln., Wooddale, IL 60191	(2005) 5-A
Sylvia Pate 5450 Tucson Dr., Dayton, OH 45418-2254	(2005) 6-F
Alfred V. Sagar 119 Cypress Ridge Dr., Brandon, MS 39047	(2009) 9-D
Susan Tolle 83 Via Colinas, Westlake Village, CA 91362	(2009) 2-B

**HUMAN RESOURCES**

For the most up-to-date listing of ELCA staff e-mail addresses, consult the ELCA Web site at [www.elca.org](http://www.elca.org).

Director: Else Thompson	773/380-2981
Human Resources Specialist: Martha E. Cortez	773/380-2983
Director for Staffing: Letty Villalon	773/380-2986
Director for Benefits and Compensation: Rev. Stuart W. Wright	773/380-2940
Receptionist/Senior Secretary: Jennifer Austin	773/380-2980
Assistant Director: Vickie A. Johnson	773/380-2984
Budget Director: Michelle Hamb	773/380-2944

**DEPARTMENT FOR RESEARCH AND EVALUATION**

8765 West Higgins Road  
Chicago, Illinois 60631-4193  
Telephone: 773/380-2990  
Fax: 773/380-2932  
Web site: [www.elca.org/re/](http://www.elca.org/re/)

This department conducts or coordinates all research, data gathering, demographic analysis, and evaluation activities for churchwide units. On request, the department provides consultation and data to regions, synods, and congregations.

**EXECUTIVE STAFF**

For the most up-to-date listing of ELCA staff e-mail addresses, consult the ELCA Web site at [www.elca.org](http://www.elca.org).

Director: Kenneth W. Inskeep	773/380-2991
Budget Director: Sandra M. Tanksley	773/380-2990
Senior Research Analyst: Martin H. Smith	773/380-2993
Research Analyst: Jennifer Esser	773/380-2423
Research Analyst: Rebecca Sims	773/380-2998
Evaluation Analyst: Victoria Flood	773/380-2995
Senior Demographic Analyst: Patricia A. Simonik	773/380-2486
Senior Demographic Analyst: Jacqueline A. Skrypek	773/380-2994



## DEPARTMENT FOR SYNODICAL RELATIONS

8765 West Higgins Road  
Chicago, Illinois 60631-4196  
Telephone: 773/380-2553  
Fax: 773/380-2977  
Web site: [www.elca.org/sr/](http://www.elca.org/sr/)

The Department for Synodical Relations relates to the presiding bishop of this church and coordinates the relationships between the churchwide organization and synods, including regions. The department develops and implements synodical-churchwide consultations and services, renders support for synodical bishops and synodical staff, and provides staff services for the Conference of Bishops.

### STAFF

For the most up-to-date listing of ELCA staff e-mail addresses, consult the ELCA Web site at [www.elca.org](http://www.elca.org).

**Executive Assistant to the Presiding Bishop and  
Director of the Department for Synodical Relations:**  
Rev. Kathie Bender Schwich 773/380-2551

**Executive Administrative Assistant:** Gail Liggett-Watson 773/380-2550

**Associate Director:** Tammy Jackson 773/380-2591

**Associate Director:** Marcia Johnson 773/380-2890

**Coordinators for Synodical Services:**  
Sureya DelReal 773/380-2553  
Scott Hendrickson 773/380-2728

**Assistant to the Bishop for Federal Chaplaincies: (Interim)** 202/408-8403  
Rev. Ivan G. Ives  
ELCA Office for Federal Chaplaincies  
1030 15th St. NW, Ste. 1010, Washington DC, 20005-1503  
E-mail: [elcachap@aol.com](mailto:elcachap@aol.com)

**Administrative Assistant:** Terry Fulton

**Churchwide Deployed Staff:**

**Region 1:** Rev. Neal G. Buckaloo 206/624-0093  
PO Box 961, Veradale, WA 99037-0961  
Fax: 509/927-2432  
E-mail: [neal\\_buckaloo@ecunet.org](mailto:neal_buckaloo@ecunet.org)

**Region 2:** Margaret Schmitt Ajer (diaconal minister) 619/460-9312  
3755 Avocado Blvd., PMB 411, La Mesa, CA 91941  
Fax: 619/460-9314  
E-mail: [msajer@earthlink.net](mailto:msajer@earthlink.net)

**Region 3:** Rev. Craig A. Boehlke 651/649-0454  
2481 Como Ave., St. Paul, MN 55108-1445  
Fax: 651/649-0468  
E-mail: [craig\\_boehlke@ecunet.org](mailto:craig_boehlke@ecunet.org)

**Region 4:** Rev. Donald R. Just (Acting Coordinator) 512/272-9677  
464 Little Bear Rd., Buda, TX 78610  
Fax: 512/585-4809  
E-mail: [dori\\_just@ecunet.org](mailto:dori_just@ecunet.org)

**Region 5:** Rev. Carl R. Evenson 920/720-9880  
675 Deerwood Ave., Ste. 4, Neenah, WI 54956-1629  
Fax: 920/720-9881  
E-mail: [carl.evenson@ecunet.org](mailto:carl.evenson@ecunet.org)

**Region 6:** Marilyn McCann Smith (associate in ministry) 419/369-4006  
119½ N. Main St.; PO Box 91, Bluffton, OH 45817  
Fax: 419/369-4007  
E-mail: [marilyn.smith@ecunet.org](mailto:marilyn.smith@ecunet.org)

**Region 7:** Rev. Judith A. Spindt 215/248-6319  
7301 Germantown Ave., Philadelphia, PA 19119-1794  
Fax: 215/248-4577  
E-mail: [jspindt@aol.com](mailto:jspindt@aol.com)

**Region 8:** Rev. Judith A. Cobb 717/338-3033  
61 Seminary Rd., Gettysburg, PA 17325-1795  
Fax: 717/334-0323  
E-mail: [judith\\_cobb@elca.org](mailto:judith_cobb@elca.org)

**Region 9:** Rev. Harvey L. Huntley Jr. 803/461-3263  
4201 N. Main St., Columbia, SC 29203  
Fax: 803/461-3380  
E-mail: [hhuntley@itss.edu](mailto:hhuntley@itss.edu)

# OTHER CHURCHWIDE UNITS

## CHURCH PERIODICAL

### *The Lutheran*

8765 West Higgins Road  
Chicago, Illinois 60631-4183  
Telephone: 773/380-2540  
Fax: 773/380-2751  
E-mail: [lutheran@elca.org](mailto:lutheran@elca.org)  
Web site: [www.thelutheran.org](http://www.thelutheran.org)

*The Lutheran* is the periodical of the Evangelical Lutheran Church in America. Circulation is 460,000, reaching less than one-half of the households of ELCA members. Published 12 times each year, the magazine tells the story of the church, its people, and the world of religion through sections titled "People and Faith," "Congregations and Community," and "Church and World." Each issue also includes "Currents," a section offering perspectives on issues in the news, and an in-depth treatment of a topic suitable for group study. News supplements are included for each synod. The Churchwide Assembly elects the editor for a four-year term, and an 11-member advisory committee, elected by the Church Council, has responsibility for the magazine.

### ADVISORY COMMITTEE

Grieg L. Anderson 5919 SW Miles St., Portland, OR 97218-1233	(term expires 2007)	1-E
Karen Bockelman 22 Snelling Ave., Duluth, MN 55812	(2008)	3-E
Lori L. Bocker, <i>Secretary</i> 1233 SW Gaines St., Portland, OR 97239	(2005)	1-E
Gregory Favre, <i>Chair</i> PO Box 46678, St. Pete Beach, FL 33741-6678	(2005)	9-E
Linda S. Lockhart 92 Thorncliff Ln., Kirkwood, MO 63122	(2005)	4-B
Carol A. McDivitt 3005 Glendevey Dr., Loveland, CO 80538-2447	(2009)	2-E
Dave Mowitz Meredith Corporation, 1716 Locust St., Des Moines, IA 50309	(2009)	5-D
Rev. John R. Spangler Jr. 123 Springs Ave., Gettysburg, PA 17325	(2007)	8-D
Rev. Barbara Rossing Lutheran School of Theology at Chicago 1100 E. 55th St., Chicago, IL 60615	(2005)	5-A
Rev. Marguerite M. Rourk 3810 Meredith Dr., Fairfax, VA 22030	(2009)	8-G
Nancy J. Stelling 206 Kilmorack Dr., Cary, NC 27511	(2007)	9-B
Rev. Lowell G. Almen, <i>Advisor</i> <i>Secretary, Evangelical Lutheran Church in America</i> 8765 W. Higgins Rd., Chicago, IL 60631		
Rev. Rolf P. Wangberg, <i>Advisor</i> Bishop, Northwestern Minnesota Synod Concordia College, Moorhead, MN 56562-0001		

### EXECUTIVE STAFF

For the most up-to-date listing of ELCA staff e-mail addresses, consult the ELCA Web site at [www.elca.org](http://www.elca.org).

Editor: Rev. David L. Miller	773/380-2541
Director for Budget and Administration: Silvia Chavez	773/380-2549
Executive Secretary: Heidi B. Romero	773/380-2106
Administrative Assistant: Bettelou J. Bruce	773/380-2540
Managing Editor: Sonia C. Solomonson	773/380-2543
<b>Section Editors:</b>	
"People and Faith": Kathleen H. Kastilahn	773/380-2542
"Congregations and Community": Julie B. Sevig	773/380-2539
"Church and World": Elizabeth M. Hunter	773/380-2537
Art Director: Michael D. Watson	773/380-2546
Web Manager and Graphic Designer: Lorel K. Fox	773/380-2425
Editorial Production Manager: Andrea S. Pohimann	773/380-2545
Assistant Editor and Web Designer: Amber Leberman	773/380-2547

## ELCA FOUNDATION

8765 West Higgins Road  
Chicago, Illinois 60631-4179  
Telephone: 773/380-2970  
Fax: 773/380-2775  
E-mail: [hallberg@elca.org](mailto:hallberg@elca.org)  
[donald.hallberg@ecunet.org](mailto:donald.hallberg@ecunet.org)  
Web site: [www.elca.org/fo/](http://www.elca.org/fo/)

The ELCA Foundation assists individuals and congregations in creating and implementing gift plans that nurture the Evangelical Lutheran Church in America and its vital ministries. The Foundation conducts a program encouraging major and planned gifts on behalf of this church, its congregations, synods, churchwide units, agencies, and institutions.

Among the services offered, the Foundation provides consultation and support to church members and offers educational materials and seminars on planned giving. In addition, working in partnership with congregations, synods, and ministries of this church, the Foundation identifies prospective major and deferred-gift donors and helps individuals and congregations invest in the Evangelical Lutheran Church in America and its ministries.

The Foundation provides support for the Fund for Leaders in Mission, a churchwide initiative to identify and prepare future leaders for the Evangelical Lutheran Church in America. The Fund, when fully endowed, will support full tuition for every qualified student at an ELCA seminary who has a commitment to ordained or rostered lay ministry within the church.

The Foundation administers the ELCA Endowment Fund Pooled Trust. The Pooled Trust provides a professionally-managed investment pool available to all ministries with a Mission Endowment Fund. The minimum investment is \$25,000.

### BOARD OF TRUSTEES OF THE ENDOWMENT FUND OF THE EVANGELICAL LUTHERAN CHURCH IN AMERICA AND BOARD OF ADVISORS OF THE ELCA FOUNDATION

Kathryn K. Buchanan. 221 College Ln., Salem, VA 24153	(term expires 2005)	9-A
Debra M. Jacobs Buttaggi Selby Foundation 1800 2nd St., Ste. 750, Sarasota, FL 34236-6732	(2005)	9-E
Rev. Kenneth C. Feinour Jr. <i>Vice Chair</i> 369 Beaver Hollow Rd., Jenkintown, PA 19046	(2005)	7-E
Rev. Marlene Whiterabbit Helgemo 1515 E. 23rd St., Minneapolis, MN 55404	(2007)	3-G
Brian F. Hoffland 20 Macri Ave., West Harrison, NY 10660	(2007)	7-C
Rev. P. Gerald Leaf, <i>Secretary</i> 903 N. Main St., Lindsborg, KS 67456	(2005)	4-B
Tonia J. Lindquist 800 NE Roberts Ave., Ste. 220, Gresham, OR 97030	(2007)	1-E
Rev. Richard W. Martyn 215 N. Lemon St., Fullerton, CA 92832	(2007)	2-C
Lowell D. Nelson Immanuel Health Systems 6757 Newport Ave., Ste. 200, Omaha, NE 68152	(2005)	4-A
Athornia Steele Capital University Law School 303 E. Broad St., Columbus, OH 43215-3201	(2005)	6-F
David D. Swantling, <i>Chair</i> Mills Meyers Swantling 1000 2nd Ave., 30th Fl., Seattle, WA 98104	(2005)	1-B
Rev. Roy G. Almquist, <i>Advisor</i> Bishop, Southeastern Pennsylvania Synod, ELCA 506 Haws Avenue, Norristown, PA 19401-4543		
Christina Jackson-Skelton Treasurer of the ELCA, Office of the Treasurer 8765 W. Higgins Rd., Chicago, IL 60631-4179		
Rev. Mark R. Moller-Gunderson, <i>Advisor</i> Co-Executive Director, Division for Congregational Ministries, ELCA 8765 W. Higgins Rd., Chicago, IL 60631-4179		

## EXECUTIVE STAFF

For the most up-to-date listing of ELCA staff e-mail addresses, consult the ELCA Web site at [www.elca.org](http://www.elca.org).

<b>Executive Director:</b> Rev. Donald M. Hallberg	773/380-2971	Rev. David J. Ophus Lutheran Social Services of Montana 725 W. Alder, Ste. 2, Missoula, MT 59802 Fax: 406/543-5211 E-mail: ophlmms@bigsky.net	406/549-2180
<b>Administrative Assistant:</b> Carmen Chavez	773/380-2742	Joyce C. Palmer Lutheran Planned Giving—Ohio 1555 S. James Rd., Columbus, OH 43227-3405 Fax: 614/235-4822 E-mail: jcpalmer49@aol.com	614/235-4953
<b>Associate Director:</b> Rev. Melvin L. Johnson 1368 Silverwood Rd., Woodbury, MN 55125 E-mail: melnorma@yahoo.com Fax: 651/730-9583	651/501-8892	Désirée G. Quintana Florida-Bahamas Synod 3838 W. Cypress St., Tampa, FL 33607 Fax: 813/870-0826 E-mail: desireegq@yahoo.com	813/876-7660
<b>Associate Director:</b> Rev. Keith T. Nelson 124 S. 24th St., Ste. 220, Omaha, NE 68102-1237 Fax: 402/978-5675 E-mail: keithn@attglobal.net	402/978-5671	Stanley Rose 12205 Hurdleford Ct., Bowie, MD 20720 Fax: 301/809-5370 E-mail: stanley_rose@msn.com	301/809-5380
<b>Associate Director:</b> Andrew P. Tiebert	773/380-2974	Rev. Arlyn D. Saathoff, CFRE 143 Point Fosdick Cir. NW, Gig Harbor, WA 98335-7858 Fax: 253/853-3582 E-mail: arlyn.saathoff@ecunet.org	253/853-3582
<b>Associate Director:</b> Laura L. Knitt	773/380-2972	Wayne A. Sampson, FIC, LUTCF 1988 Lutheran Synod Dr., Salisbury, NC 28144 Fax: 704/633-0508 E-mail: wsampson@nclutheran.org	704/633-4861
<b>Associate Director for Support Services:</b> Dennis G. Prikkel	773/380-2975	James L. Schade Augustana College, Sioux Falls, SD 57197 Fax: 605/274-4028 E-mail: schade@augie.edu	605/274-4011
<b>Associate Director for World Hunger Appeal:</b> Nathan R. Ruby	773/380-6557	Rev. George L. Sims The Mission Office for Planned Giving 26 W. Bosceawen St., Winchester, VA 22601-4739 Fax: 540/662-6682 E-mail: plan2giv@shentel.net	540/667-8609
<b>Controller:</b> P. Lars Bostrom	773/380-2917	J. Craig Smith 1501 E. Orangethorpe Ave., Ste. 250, Fullerton, CA 92831 Fax: 714/628-1810 E-mail: give2bless@aol.com	714/626-1800
<b>Director for the Fund for Leaders in Mission:</b> Cynthia J. Halverson	773/380-2119	Rev. Mark A. Wimmer 506 Haws Ave., Norristown, PA 19401-4543 Fax: 610/278-9994 E-mail: mwimmer@sepa.org	610/278-7335
<b>Regional Directors:</b>		Rev. Robert G. Wollenburg Metro New York Synod 475 Riverside Dr., Ste. 1620, New York, NY 10115 Fax: 212/665-8640 E-mail: rwoollenburg@mnys.org	212/665-8694
Rev. Robert C. Buschkemper 514 Laurel Dr., Bellevue, NE 68005 Fax: 402/502-0735 E-mail: buschkemper@cox.net	402/502-0735		
Barbara B. Carl 31 Heritage Hills Rd., Uniontown, PA 15401-5419 Fax: 724/439-4732 E-mail: barbcarl9@aol.com	724/438-7741		
Rev. Daniel J. Carlson PO Box 1459, Charlestown, RI 02813 Fax: 401/364-0865 E-mail: prdcarlson@aol.com	401-364-0306		
William R. Elmstrom 744 Highland Hwy., Ortonville, MN 56278 E-mail: elmstrom@Info-Link.net	320/839-3326		
Margie P. Fiedler, CFRE 1138 N. 10th St., Coeur d'Alene, ID 83814 Fax: 208/765-0253 E-mail: margiefiedler@aol.com	208/765-0253		
David C. Fuerst 124 S. 24th St., Ste. 220, Omaha, NE 68102 Fax: 402/978-5675 E-mail: president@lutheranplannedgiving.org	402/342-5728		
Rev. Dennis R. Hallemeier 1122 Tompkins St., St. Charles, MO 63301 Fax: 636/925-3880 E-mail: denryhallemeier@hotmail.com	636/688-7113		
Julie R. Johnson 137 S. Woodcrest Dr., Fargo, ND 58102 Fax: 701/232-3180 E-mail: JulieJohnson@cableone.net	701/232-1480		
Keith I. Johnston 2909 Landmark Pl., Ste. 202, Madison, WI 53713-4236 Fax: 608/270-0202 E-mail: keithj@scsw-elca.org	608/270-0201		
Roger A. Knuth 8520 Sand Lake Rd., Harshaw, WI 54529 Fax: 208/441-1383 E-mail: knuthr1@newnorth.net	715/277-3142		
Rev. Gregory A. Kramer 18 Calvett Place, Selinsgrove, PA 17870-9489 Fax: 570/374-9072 E-mail: kramerga@ptdprolog.net	570/374-2044		
Patricia Johnson Larsen 6835 SW 46th Ave. Portland, OR 97219 Fax: 503/246-2303 E-mail: blessed2give@cs.com	503/244-4102		
Rev. James C. Leistikow Lutheran Ministry Partners 363 S. Harlan St., Ste. 290, Denver, CO 80226 Fax: 303/922-7335 E-mail: lutheranpartners@pop.earthlink.net	303/935-5749		

## WOMEN OF THE EVANGELICAL LUTHERAN CHURCH IN AMERICA\*

8765 West Higgins Road  
Chicago, Illinois 60631-4189  
Telephone: 773/380-2730; 800/638-3522, Ext. 2730  
Fax: 773/380-2419  
E-mail: womnelca@elca.org  
Web site: www.elca.org/wo/

Participants in over 7,000 active congregational units are the heart of Women of the Evangelical Lutheran Church in America. The organization carries out its partnership with this church through three mission areas—Growth, Community, and Action—providing for leadership development, growth in faith and witness, support of one another in community, and service and development projects and programs, locally and globally.

Women of the Evangelical Lutheran Church in America is an incorporated, self-supporting organization that operates within the policies of the Evangelical Lutheran Church in America. The churchwide triennial convention and the executive board conduct the business of the organization.

### BOARD

Susan Alston-McRae PO Box 79, Jersey City, NJ 07303-0079	(term expires 2005) 7-A
Mary Bridges 507 E. 3rd St., Russell, KS 67665	(2005) 4-B
Janet Calico 2115 Sutter St., Dallas, TX 75218-2816	(2005) 4-D
Diana Ceballos-Gonzalez Urb. Puerto Nuevo 417 (ALTOS) Calle Dresde, San Juan, PR 00920	(2005) 9-F
Nancy Christian, <i>Vice President</i> 113 SW Garfield St.; PO Box 556, Fertile, MN 56540	(2005) 3-D
Destree Cole 886 S. West Ave., Waukegan, IL 60065	(2005) 5-A
Carolyn Cook 51322 NW Cox Rd., Forest Grove, OR 97116	(2005) 1-E
Sue Ferber-Goodspeed 9925 Waller Rd. E., Tacoma, WA 98446	(2005) 1-C
Elizabeth Gaskins 2332 Jay Ln., Smyrna, GA 30080	(2005) 9-D
Susan Humphrey 11519 S. Hudson Ave., Tulsa, OK 74137	(2005) 4-C
Robin Kieffer 13555 Elkwood Dr., Apple Valley, MN 55124	(2005) 3-H
Mary Ellen Kiesner, <i>President</i> N96-W20015 County Line Rd., Menomonee Falls, WI 53051	(2005) 5-J
Joyce Opjorden 7924 Emerald St., Ventura, CA 93004	(2005) 2-B
Gail Powell, <i>Secretary</i> 23220 Huron River Dr., Rockwood, MI 48173-1213	(2005) 6-A
Carmen Richards, <i>Treasurer</i> RR. 1, Box 84, Hope, ND 58046	(2005) 3-B
Arlene Roth 32666 Cty. 51 Blvd., Red Wing, MN 55066	(2005) 5-D
Valerie Saylor 103 Main St., PO Box 296, Stanton, ND 58571	(2005) 3-A
Kathryn Schnierle 8289 Wexford Ave., Cincinnati, OH 45236	(2005) 6-F
Denise Smith 11334 Upper Sunny Rd., Eagle River, AK 99577	(2005) 1-A
Marilyn Stember 345 Dahlia St., Denver, CO 80220	(2005) 2-E
Geneva Wallace PO Box 914, Lusby, MD 20657	(2005) 8-G
Joanne Chadwick, <i>Advisor</i> Executive Director, Commission for Women Evangelical Lutheran Church in America 8765 W. Higgins Rd., Chicago, IL 60631-4198	
Rev. Warren Freiheit, <i>Advisor</i> Bishop, Central/Southern Illinois Synod 524 S. 5th St., Springfield, IL 62701-1822	

\*Incorporated

Rev. Charles S. Miller, *Advisor*  
Executive for Administration, Office of the Presiding Bishop  
Evangelical Lutheran Church in America  
8765 W. Higgins Rd., Chicago, IL 60631-4198

Dan Joy, *Advisor*  
Lutheran Men in Mission  
14438 188th St., Jamaica, NY 11434

### EXECUTIVE STAFF

For the most up-to-date listing of ELCA staff e-mail addresses, consult the ELCA Web site at [www.elca.org](http://www.elca.org).

Executive Director: Linda Post Bushkofsky	773/380-2740
Assistant Director: Marilyn O'Connor	773/380-2727
Administrative Assistant: Gabriela Contreras	773/380-2747
Director for Programs: Sally B. Sedgwick	773/380-2746
Associate for Programs: Valora Starr Butler	773/380-2741
Associate for Programs: Inez Torres Davis	773/380-2428
Associate for Programs: Faith Fretheim	773/380-2736
Associate for Programs: Doris Strieter	773/380-2465
Administrative Assistant: Romelia Almaraz	773/380-2480
Director for Communication: Deborah Bogaert	773/380-2729
Editor, <i>Lutheran Woman Today</i> : Nancy Goldberger	773/380-2766
Managing Editor, <i>Lutheran Woman Today</i> : Barbara Hofmaier	773/380-2732
Editorial Assistant, <i>Lutheran Woman Today</i> : Elizabeth McBride	773/380-2743
Communication Specialist (editor): Bonnie Belasic	773/380-2733
Communication Specialist (marketing): Ceciley Boykin	773/380-2744
Resource Specialist: Laura Barkenquast	773/380-2737
Administrative Assistant: Eva James Yeo	773/380-2450
Director for Operations: Deborah Powell	773/380-2739
Budget Director: Michele Carr	773/380-2728
Administrative Assistant: Vanessa Davis	773/380-2702

SIXTH TRIENNIAL  
CONVENTION AND GATHERING  
July 6-10, 2005  
San Antonio, Texas

# PUBLISHING HOUSE OF THE EVANGELICAL LUTHERAN CHURCH IN AMERICA\*

Augsburg Fortress, Publishers

Mail: PO Box 1209

Minneapolis, Minnesota 55440-1209

Delivery: 100 South Fifth Street, Ste. 700

Minneapolis, Minnesota 55402

Telephone: 612/330-3300 and 800/426-0115

Fax: 612/330-3455

Web site: [www.augsburgfortress.org](http://www.augsburgfortress.org)

Augsburg Fortress, Publishing House of the Evangelical Lutheran Church in America, is responsible for publishing, producing, and distributing publications to accomplish the mission of this church. It works in close cooperation with other churchwide units through its Chicago office and through resource management teams. It publishes Augsburg and Fortress Press books, a variety of curricula, worship and music resources, and other resources and periodicals for congregations. The publishing house produces and makes available paraments and ecclesiastical arts. It also makes available books, resources from other publishers, church supplies, and gifts. These resources are distributed by mail order through a centralized distribution center in the United States and through retail center and seminary stores in the United States, Canada, and Puerto Rico.

## EXECUTIVE TEAM

100 South Fifth Street, Suite 700, PO Box 1209  
Minneapolis, Minnesota 55440-1209

**President and Chief Executive Officer:** Beth A. Lawis 612/330-3135  
**Administrative Assistant to the President:** Linda Anderson 612/330-3322  
**Administrative Assistant to the President and Board of Trustees:** Bonnie England 612/330-3302  
**Sr. Vice President, Sales and Marketing:** James E. Donohue 612/330-3420  
**Vice President, Corporate Affairs:** Rachel Riensche 612/330-3542  
**Vice President, Finance:** George Poehlman 612/330-3358  
**Vice President, Human Resources:** Sandra Middendorf 612/330-3333  
**General Manager, Books Group:** Rev. Scott Tunseih 612/330-3507  
**General Manager, Congregational Life and Learning:** Bill Huff 612/330-3554  
**General Manager, Ecclesiastical Arts:** Rev. D. Foy Christopherson 612/330-3468  
**General Manager, Worship and Music:** Rev. Martin A. Seltz 612/330-3446  
**Manager, Multicultural Ministries:** Rev. Ronald S. Bonner 612/330-3491  
**Publishing Director, *The Lutheran*:** James M. Huber 612/330-3409  
**Director of Corporate Training and Development/Staffing:** Mary Lohre 612/330-3541

## BOARD

Karen Albers-Sigler (2005)  
18 Sundale Dr., Bloomsburg, PA 17815 8-E

Rev. Richard F. Bansemmer (2005)  
1960 Barrister Dr., Salem, VA 24153 9-A

Michael D. Bash (2009)  
1680 Bollum Lane, Long Lake, MN 55356 3-G

Rev. Kirk W. Bish (2007)  
Southwestern Pennsylvania Synod, ELCA  
9625 Perry Hwy., Pittsburgh, PA 15237 8-B

Jack A. ("Art") Blum (2007)  
2712 W. Imnaha, Kennewick, WA 99336 1-D

Janice M. Bowman (2005)  
74 Lucero St., Thousand Oaks, CA 91360 2-B

Debra Jacobs Buttagi (2009)  
1800 2nd St., Ste. 750, Sarasota, FL 34236 9-E

Paul Carlson (2009)  
6420 Campbell Dr., Lincoln, NE 68510 4-A

Linda Chinnia (2009)  
5206 Kenilworth Ave., Baltimore, MD 21212-4336 8-F

Rev. Ray D. Christenson (2007)  
192 Camrose St., Henderson, NV 89014 6-C

Annette Citzler (2007)  
7743 Citzler Rd., La Grange, TX 78945 4-F

R. Guy Erwin (2005)  
California Lutheran University  
60 W. Olsen Rd., Ste. 3900, Thousand Oaks, CA 91360 2-B

Kimberly K. Folkers (2007)  
801 12th St. SE, Waverly, IA 50677 5-F

Fred J. Korge (2007)  
9400 Doliver Dr., Ste. 15, Houston, TX 77063-1054 4-F

Rev. Margaret A. Krych (2007)  
210 Wells Lane, Springfield, PA 19064-3038 7-F

Richard L. McAuliffe (2009)  
22W304 Glen Valley Dr., Glen Ellyn, IL 60137 5-A

Rev. Lee M. Miller (2009)  
6423 Scotland Rd., East Syracuse, NY 13057-1529 7-D

Rev. Gregory C. Moser (2005)  
United in Faith Lutheran Church  
6525 W. Irving Park Rd., Chicago, IL 60634 5-A

James ("Jim") Myers (2005)  
1302 Kina St., Kailua, HI 96734 2-C

Rev. Barbara R. Rossing (2005)  
Lutheran School of Theology  
1100 E. 55th St., Chicago, IL 60615 5-L

Rev. Kwanza Yu (2009)  
University Lutheran Church of Hope  
601 13th Ave. SE, Minneapolis, MN 55414 3-G

Rev. Lowell G. Almen, *Advisor*  
Secretary  
Evangelical Lutheran Church in America  
8765 W. Higgins Rd., Chicago, IL 60631

Rev. Charles S. Miller, *Advisor*  
Executive for Administration for the Presiding Bishop  
Evangelical Lutheran Church in America  
8765 W. Higgins Rd., Chicago, IL 60631

Rev. Steven L. Uillestad, *Advisor*  
Bishop, Northeastern Iowa Synod  
201 20th St. SW, PO Box 804, Waverly, IA 50677-0804

## AUGSBURG FORTRESS CHICAGO OFFICE

8765 West Higgins Road, Chicago, Illinois 60631

Director: Michael Reed

**AUGSBURG FORTRESS RETAIL STORES**

For all telephone orders in the U.S., call: 1-800-328-4648

**CHICAGO, IL 60631-4101**

O'Hare Plaza  
8765 W. Higgins Rd.  
Telephone: 773/380-2424  
Fax: 773/380-2467  
E-mail: chicagostore@augsburgfortress.org

**HARRISBURG, PA 17109-5024**

900 S. Arlington Ave.  
Telephone: 717/652-2416  
Fax: 717/652-6051  
E-mail: harrisburgstore@augsburgfortress.org

**PITTSBURGH, PA 15237-5590**

9625 Perry Hwy.  
Telephone: 412/364-3866  
Fax: 412/364-3890  
E-mail: pittsburghstore@augsburgfortress.org

**ST. PAUL, MN 55108-1445**

Luther Seminary  
Olson Campus Center  
1490 Fulham St.  
Telephone: 651/641-3440  
Fax: 651/641-3441

**Seminary Bookstores:****COLUMBIA, SC 29203-5898**

Lutheran Theological Southern Seminary  
4201 N. Main St.  
Telephone: 803/691-1118  
Fax: 803/691-1219  
E-mail: southernstore@augsburgfortress.org

**COLUMBUS, OH 43209-2334**

Trinity Lutheran Seminary  
2199 E. Main St.  
Telephone: 614/236-4237  
Fax: 614/236-8560  
E-mail: trinitystore@augsburgfortress.org

**DUBUQUE, IA 52003**

Wartburg Theological Seminary  
333 Wartburg Pl.  
Telephone: 563/589-0205  
Fax: 563/589-0333  
E-mail: wartburgstore@augsburgfortress.org

**NEW YORK, NY 10027**

Union Theological Seminary  
3041 Broadway  
Telephone: 212/280-1554  
Fax: 212/280-1581  
E-mail: unionstore@augsburgfortress.org

**PHILADELPHIA, PA 19119-1794**

The Lutheran Theological Seminary at Philadelphia  
7301 Germantown Ave.  
Telephone: 215/967-1112  
Fax: 215/967-9990  
E-mail: philadelphiastore@augsburgfortress.org

**Retail centers in Canada:****CALGARY, ALBERTA T2E 3S1, CANADA**

207 4th St. NE  
Edmonton Trail  
Telephone: 403/276-7000  
Fax: 403/230-1165

**KITCHENER, ONTARIO N2G 4Y4, CANADA**

500 Trillium Dr.; Box 9940  
Telephone: 519/748-2200  
National Order Desk: 800/265-6397  
Fax: 519/748-9835



**ELCA BOARD OF PENSIONS\***

800 Marquette Avenue, Suite 1050  
 Minneapolis, Minnesota 55402-2892  
 Telephone: 612/333-7651; 800/352-2676  
 Fax: 612/334-5399

Web site: [www.elcabop.org](http://www.elcabop.org)

The Board of Pensions administers the Pension and Other Benefits Program of the Evangelical Lutheran Church in America, including the benefit plans that continue from the ELCA's predecessor churches. Congregations, churchwide units, and church-related agencies are the primary sponsors of participants in the plans. In addition, ELCA ordained ministers working for certain other qualifying organizations may be sponsored by their employers. The board also administers benefit programs for church institutions affiliated with the ELCA.

The Board of Pensions is an incorporated, self-supporting unit of the ELCA and its executive director serves as president. The twenty-one-member board includes persons with expertise in investments, insurance, and pensions, as well as six persons who are participants in the plans.

**BOARD OF TRUSTEES**

Charlotte E. Carlson	(2009)	
716 Highland Ave., Northfield, MN 55057	3-I	
Jon B. Christianson	(2005)	
4429 Pleasant Dr., Arden Hills, MN 55112	3-H	
Emried D. Cole Jr.	(2009)	
16 Charicote Pl., Baltimore, MD 21216	8-F	
Bradley C. Engel, Chair	(2005)	
200 N. Dearborn St., Ste. 3702, Chicago, IL 60601	5-J	
Louise P. Evenson	(2009)	
33 Buckthorn Pl., Alamo, CA 94507-1641	2-A	
Nancy J. Haberstick	(2005)	
2219 Ryons St., Lincoln, NE 68502-3841	4-A	
Rev. Jon R. Lee	(2009)	
7818 Scotia Dr., Dallas, TX 75248	4-D	
Warren R. Luckner	(2009)	
7029 Woody Creek Cir., Lincoln, NE 68516	5-A	
Thomas Van Matthews	(2007)	
104 Stonecrest Rd., Greer, SC 29650	9-C	
Kenneth G. Mertz II	(2007)	
58 Fairview Rd., Lititz, PA 17543	8-D	
Harry C. Mueller	(2007)	
2430 White Stable Rd., St. Louis, MO 63131	4-B	
Sarah C. Murphy	(2005)	
1728 Benson Dr., Dayton, OH 45406	6-F	
Vivian Jenkins Nelsen	(2007)	
1025 Thomas Ave. N., Minneapolis, MN 55411	3-G	
James R. Penner	(2009)	
1601 Highland St., Helena, MT 59601	1-F	
Mary S. Ranum, Vice Chair	(2007)	
203 E. Golden Lake Cir., Circle Pines, MN 55014	3-H	
Karen (Schaaf) Southward, Treasurer	(2005)	
9165 Winston Rd. NW, Pickerington, OH 43147	6-F	
Rev. Marcia B. Strahl	(2009)	
601 Calvert; PO Box 56, Chadwick, IL 61014-0056	5-B	
Joseph A. Swanson	(2007)	
12 Lakewood Dr., Racine, WI 53402	5-J	
Jane C. von Seggern, Secretary	(2005)	
2952 Mitchell Cove, Atlanta, GA 30319	9-D	
Yvonne Wells	(2007)	
3T. Est. Zooterval, PO Box 1207, St. John, VI 00831	9-F	
Rev. Lawrence W. Wick	(2005)	
8503 Mason Hill Rd., Bull Valley, IL 60098-7969	5-B	
Rev. Lowell G. Almen, <i>Advisor</i>		
Secretary, Evangelical Lutheran Church in America		
8765 W. Higgins Rd., Chicago, IL 60631		
Rev. Robert D. Barg, <i>Advisor</i>		
Bishop, Northwest Synod of Wisconsin		
12 W. Marshall St.; PO Box 730, Rice Lake, WI 54868-0730		715/234-3373

**EXECUTIVE AND ADMINISTRATIVE STAFF**

(Note: to reach any Board of Pensions staff member via E-mail, send message using employee's first initial and last name @elcabop.org)

President: John G. Kapanke	612/333-7651
Executive Administrator: Christine A. Rittmann	612/752-4056
Vice President and General Counsel: Robert H. Rydland	612/752-4117
Legal Assistant: Nancy Batsell	612/752-4116
Associate General Counsel: Jewell A. Grape	612/752-4298
Office Services Manager: Stephen J. Roncone	612/752-4186
Internal Audit Manager: John J. Gozola	612/752-4113
Vice President for Investments:	
Michael L. Troutman	612/752-4196
Administrative Assistant: (Vacant)	612/752-4197
Senior Investment Coordinator: David A. Lecander	612/752-4240
Senior Investment Manager for Investment Policy and Strategy Group: Curt G. Fee	612/752-4245
Senior Investment Manager for Investment Implementation Group: Paul T. Kaspar	612/752-4241
Senior Investment Manager for Investment Client Service Group: Heather H. Williamson	612/752-4265
Vice President for Research and Design: David G. Adams	612/752-4060
Administrative Assistant: Marjorie A. Cogswell	612/752-4276
Project Office Manager: Thomas M. Hartley	612/752-4081
Health Actuary: Bradley J. Joern	612/752-4048
Benefits Analyst: Jennifer C. Conley	612/752-4046
Vice President for Information Systems: Robert J. Procaccini	612/752-4080
Administrative Assistant: Lorrie D. Bates	612/752-4082
Software Engineering Manager: Gayle A. Bidne	612/752-4063
Technical Services Manager: Carolyn A. Myklejord	612/752-4104
Senior Systems Architect: Bruce J. Bina	612/752-4083
Vice President for Customer Service: T. J. Ticey	612/752-4047
Administrative Assistant: Shane M. Nygaard	612/752-4045
Service Center Manager: Rochelle A. Christensen	612/752-4107
Operations Support Manager: Carol A. Mashuga	612/752-4005
Institutional Plans: Amy L. Dewald	612/752-4286
Implementation Manager: Dianne L. Mulvihill	612/752-4138
Vendor Relations Specialist: Nikki J. Peltó	612/752-4109
Vice President for Finance and Administration:	
Mary C. Johnson	612/752-4260
Administrative Assistant-H.R.: Inga A. Weierke	612/752-4278
Human Resources Manager: Janet B. Sergot	612/752-4110
Administrative Assistant-Finance: Jeannie R. Hamery	612/752-4283
Assistant Controller: Rebecca S. Olson	612/752-4263
Finance Manager: Paul A. Robbins	612/752-4250
Accounting Supervisor: Beverly M. Riegel	612/752-4257
Vice President for Customer Outreach:	
Rev. Ronald T. Glusenkamp	612/752-4183
Administrative Assistant: Kim L. Olson	612/752-4181
Communication Manager: Terry G. Mencil	612/752-4195
Publications Manager: Linda J. Renander	612/752-4176
Program Coordinator: Pauline A. Bargerson	612/752-4182

**COMMITTEES**

Appeals Committee: Sarah C. Murphy, <i>Chair</i>
Audit Committee: Joseph A. Swanson, <i>Chair</i>
Corporate Social Responsibility Committee: Mary S. Ranum, <i>Chair</i>
Executive Committee: Bradley C. Engel, <i>Chair</i>
Finance Committee: Karen (Schaaf) Southward, <i>Chair</i>
Investment Committee: Kenneth G. Mertz II, <i>Chair</i>
Nominating Committee: Rev. Lawrence W. Wick, <i>Chair</i>
Organizational Effectiveness Committee: Nancy J. Haberstick, <i>Chair</i>
Products and Services Committee: Jon B. Christianson, <i>Chair</i>

# MISSION INVESTMENT FUND OF THE EVANGELICAL LUTHERAN CHURCH IN AMERICA

8765 West Higgins Road  
Chicago, Illinois 60631-4184  
Telephone: 773/380-2943  
Fax: 773/380-2906  
773/380-2817 (For Investments)  
E-mail: mif@elca.org

The Mission Investment Fund of the Evangelical Lutheran Church in America's primary mission is to provide loans to mission congregations for purchases of land and construction of initial church buildings. All ELCA congregations are eligible to apply to the Fund for loans for renovation, expansion, or relocation projects. In conjunction with the Division for Outreach, the Fund prepares a capital budget for financing the construction of new churches. The Fund's Church Building Consultants offer consultative services to mission congregations, congregations considering construction projects, and congregations relocating with synodical approval. The Fund offers for sale to members, congregations, and ELCA-related institutions a variety of investment instruments to increase the financial resources that are available for loans. The Fund is separately incorporated and the Treasurer of the ELCA serves as president and executive director of the Fund.

## BOARD OF TRUSTEES

Gail Nelson Claytor 1 N. Wacker Dr., Chicago, IL 60606	(term expires 2005) 5-A
Robert C. Gorsuch 3016 Woods Edge Way, Fitchburg, WI 53711	(2007) 5-K
Barry R. Herr 2119 Creek Hill Rd., Lancaster, PA 17601	(2005) 8-D
Norma J. Larson 413 Farragut Ave. N., Port Orchard, WA 98366	(2007) 1-C
Rev. Craig J. Lewis 333 S. 12th St., Minneapolis, MN 55404-1409	(2005) 3-G
Emma Graeber Porter 618 W. 147th St., New York, NY 10031	(2005) 7-C
Willis O. ("Bill") Serr II 6536 Atterbury Ct., Centerville, OH 45459-6632	(2007) 6-F
Lisa K. Stump 10790 Clark St., Clive, IA 50325	(2007) 5-D

## EXECUTIVE STAFF

<b>President and Executive Director:</b> Christina Jackson-Skelton	773/380-2901
<b>Executive Vice President for Administration:</b> Eva M. Roby	773/380-2924
<b>Treasurer and Vice President:</b> Michael F. Renehan	773/380-2893
<b>Secretary and Vice President for Operations:</b> Andrew K. Waters	773/380-2671
<b>Vice President for Church Relations and Communications:</b> Rev. Arnold O. Pierson	773/380-2943
<b>Vice President for Real Estate:</b> Harvey Olson	773/380-2896
<b>Vice President and Controller:</b> Frank (Rosendo) Torres	773/380-2910
<b>Associate Vice Presidents, Marketing (Deployed Staff):</b> Joyce Cain 3838 W. Cypress St., Tampa, FL 33607 Telephone: 813/876-7660, ext. 32; Fax: 813/870-0826 E-mail: stewardship-mif@fbsynod.org	Synods 9-D-9-F
Rev. Daniel B. Carlson Region 3, Evangelical Lutheran Church in America 2481 Como Ave., St. Paul, MN 55108 Telephone: 651/649-0454, Ext. 223 E-mail: dbc_mif@yahoo.com	Synods 2-E (except New Mexico) and 3-A-3-H
Shelly Petersen 12169 S. 217th Ave., Gretna, NE 68028-4795 Telephone: 402/916-9174 E-mail: shellymif@cox.net	Synods 4-A-4-C, 5-E
Deborah Simonson Smith 25727 611th St., Mantorville, MN 55955-7038 Telephone: 507/635-3745 E-mail: smithmif@kmtel.com	Synods 3-I, 5-B, 5-D, 5-F-5-L

Rev. Carol E. Spencer  
2344 Harrison Ave., Fort Worth, TX 76110-1108  
Telephone: 817/927-3239  
E-mail: spenway@earthlink.net

Synods 2-E (New Mexico),  
4-D-4-F

The Rev. Charles H. Zang  
816 Hunting Ridge Dr., Frederick, MD 21703  
Telephone: 301/305-5034  
E-mail: charleszang@unidial.com

Synods 6-D-6-F, 8-A-8-C,  
8-E-8-H, 9-A

### Associate Vice Presidents, Marketing (Shared Staff):

Rev. Thomas A. Dudley  
5412 Romega Ct., Bonita, CA 91902  
Telephone: 619/750-6271  
E-mail: tad8palms@aol.com

Synods 2-A-2-D

Rev. Mark A. Wimmer  
506 Haws Ave., Norristown, PA 19401-4543  
Telephone: 610/278-9400, Ext. 102  
E-mail: mwimmer@sepa.org

Synods 7-A, 7-E, 7-F, 8-D

### Manager of Accounting and Information Systems:

Kirk Fahrenwald  
773/380-2686

### Loan Administrator: Amelia Dawkins

773/380-2672

### Customer Service Supervisor: Carmen Cobo

773/380-2025

### Marketing Editor: David Dalton

773/380-2948

### Office Manager: Jeri Elliott

773/380-2933

### Staff Architect: Peter Norgren

15 Farrington St., West Caldwell, NJ 07006  
973/226-2474

### Church Building Consultants:

Philip L. Roe  
ELCA Region 3  
2481 Como Ave., St. Paul, MN 55108  
Telephone: 651/649-0454, Ext. 225; Fax: 651/649-0468  
E-mail: phillroe@aol.com

Regions 1 and 3

Carol Schneider  
Interchurch Center  
4423 N. 24th St., Ste. 530, Phoenix, AZ 85016  
Telephone: 602/957-5288; Fax: 602/852-9707  
E-mail: cschneidermif@aol.com

Region 2

Donald Seibel  
5150 Upper Turtle Creek Rd., Kerrville, TX 78028  
Telephone: 830/895-0027; Fax: 830/257-0167  
E-mail: seibmif@kfc.com

Region 4

Patricia Dever  
8 S. Lincoln St., Batavia, IL 60510  
Telephone: 630/761-8650; Fax: 630/761-8260  
E-mail: devercbc@aol.com

Region 5 and Synods 6-A-6-B

Arthur Hoffman  
850 Eaglesknoll Ct., Cincinnati, OH 45255  
Telephone: 513/624-6207; Fax: 513/624-6235  
E-mail: arthoff21@fuse.net

Synods 6-C-6-F, 8-F-8-H and 9-A

Jeffrey Spann  
78 Crestwood Rd., Rockaway, NJ 07866  
Telephone: 973/625-2568; Fax: 973/625-2686  
E-mail: jspannmif@aol.com

Region 7 and Synods 8-A-8-E

Karen Sumner  
St. Paul's Lutheran Church  
300 E. Church St., Orlando, FL 32801  
Telephone: 407/426-7175  
E-mail: sumnermif@aol.com

Synods 9-B-9-F

Amelia Dawkins  
Evangelical Lutheran Church in America  
8765 W. Higgins Rd., Chicago, IL 60631  
Telephone: 773/380-2672; Fax: 773/380-2817  
E-mail: adawkins@elca.org

All African American Congregations

**REGIONAL REPRESENTATIVES**

Regional Representatives report to Rev. Ronald T. Glusenkamp,  
Vice President, Customer Outreach.

Rev. Dennis A. Anderson 695 Autumn Tree Pl., Westerville, OH 43081 E-mail: daanderso@msn.com Serving Synods 7-D, 7-G, 8-A-8-E, 8-H	614/891-1869
Rev. Charles A. Berdahl 23402 E. Otero Dr., Aurora, CO 80016 E-mail: revberd@aol.com Serving Region 2	303/617-6152
Rev. Lowell E. Knutson 8003 Sandpoint Way NE, Ste. B-23, Seattle, WA 98115 E-mail: knutsonls@jps.net Serving Region 1	206/528-7422
Rev. Charles H. Maahs 13700 King St., Overland Park, KS 66221 E-mail: chmaahs@aol.com Serving Synods 4-A, 4-C-4-F, 5-E	913/685-4856
Rev. Catherine A. Malotky 5901 Rowland Rd., Minnetonka, MN 55343-8923 E-mail: cmalotbop@aol.com Serving Region 3	952/240-1498
Rev. Kenneth R. Olsen 854 Sutton Ct., Lincolnshire, IL 60069 E-mail: kroyolsen@aol.com Serving Synods 5-A-5-D, 5-F-5-L	847/945-5507
Rev. Harold C. Skillrud 368 E. Wesley Rd. NE, Atlanta, GA 30305-3824 E-mail: hcskillrud@aol.com Serving Region 9, Synods 7-A-7-C, 7-E, 7-F, 8-F, 8-G	404/231-2159

# CHURCHWIDE COMMITTEES

## NOMINATING COMMITTEE

David H. Black	(term expires 2009)
PO Box 770, Concord, NC 28026	9-B
Rev. Daniel B. Bollman	(2009)
455 Sherman St., Ste. 160, Denver, CO 80203-4403	2-E
Rev. Clark K. Cary	(2005)
700 Pointe Ln., Northfield, MN 55057	3-I
Rita J. Dudley	(2009)
916 Tanglewood Dr., Manchester, IA 52057-1263	3-I
Bonnie J. Earp	(2007)
RR 7, Box 228, Fairmont, WV 26554	8-H
Virginia K. Frantz	(2009)
PO Box 36, Lewisburg, PA 17837-0036	8-E
Rev. Stephen R. Herr	(2005)
44 Chambersburg St., Gettysburg, PA 17325-1101	8-D
Cheryl Hollich	(2005)
2802 Highland Ct., Muscatine, IA 52761-2141	5-D
Stephen L. Knowles	(2005)
12630 W. North Ave., Brookfield, WI 53005	5-J
Rev. Charles R. Lane	(2009)
Concordia College, Moorhead, MN 56562-0001	3-D
Rev. Darrel O. Lundby	(2007)
4650 SW Flower Pl., Portland, OR 97221	1-E
Christopher J. Mehling	(2007)
PO Box 468, Covington, KY 41012-0468	8-C
Margaret A. Messick	(2005)
3840 Harmony Ln., Zanesville, OH 43701	6-F
Rev. Raymond A. Miller	(2009)
21 S. 10th St., Quakertown, PA 18951	7-F
Beverly A. Peterson	(2007)
3121 Silverwood St., Billings, MT 59102	1-F
Edward Wang	(2007)
4110 Harbour Cove, Missouri City, TX 77459	4-F
Rev. Catharina A. Ziel	(2007)
4865 Hamilton Blvd., Wescosville, PA 18106	7-E
(Vacant 1: to be elected at the November 2003 Church Council meeting)	

## COMMITTEE ON APPEALS

Mary Alice Bjork	(term expires 2005)
PO Box 4614, Salem, OR 97302	1-E
Rev. Guy S. Edmiston	(2007)
15 Sunfire Ave., Camp Hill, PA 17011	8-D
Rev. Daryl S. Everett	(2009)
4201 N. Main St., Columbia, SC 29203	9-C
Daniel W. Joy	(2005)
144-38 168th St., Jamaica, NY 11434-4815	7-C
Roger C. Malm	(2007)
323 S. 3rd, Hallock, MN 56728	3-D
Heidi E. Murtonen	(2009)
1814 E. 9th St., Duluth, MN 55812	3-E
Rev. Glenn W. Nycklemoe	(2009)
2003 Southfield Ct. SW, Rochester, MN 55902	3-I
Charles F. Ruthroff	(2009)
401 Roland Way, Ste. 215, Oakland, CA 94621-2034	2-A
Rev. James E. Sudbrock	(2005)
93 Marion Ave., Mount Vernon, NY 10552-3712	7-C
Rev. Reuben T. Swanson	(2005)
17475 Frances St., Ste. 3016, Omaha, NE 68130-2341	4-A
Carol L. Weiser	(2007)
443 High St., Bethlehem, PA 18018	7-E
Rev. Edmond Yee	(2007)
2770 Marin Ave., Berkeley, CA 94708-1597	2-B

## COMMITTEE ON DISCIPLINE

Aureo F. Andino	(term expires 2009)
PO Box 7602, San Juan, PR 00916-7802	9-F
Ruth H. Beagles	(2007)
PO Box 172, St. Croix, VI 00821-0172	9-F
Rev. Eugene W. Beutel	(2005)
3824 Carriage House Dr., Camp Hill, PA 17011-1456	8-D
Charles H. ("Chip") Borgstadt	(2007)
4980 S. 118 St., Ste. D, Omaha, NE 68137-2220	4-A
Rev. Carmelo Nieves Canino	(2007)
Box 343, Cantano, PR 00963	9-F
Rev. Jon S. Enslin	(2009)
5485 Jan Dr., Madison, WI 53711	5-K
Rev. David J. Ernat	(2007)
118 Maple Ave., Boise, ID 83712	1-D
George E. Friedline	(2009)
411 Susan St., New Martinsville, WV 26155	8-H
Rev. David G. Gabel	(2005)
1050 Peninsula Dr., Traverse City, MI 49684	6-B
Rev. Paula J. Gravelle	(2005)
PO Box 308, Altamont, NY 12009	7-D
Mark S. Helmke	(2005)
415 Oakleaf Dr., San Antonio, TX 78209	4-E
Rev. Robert H. Herder	(2007)
2717 Elmwood Ct., Appleton, WI 54911	5-I
Rev. Vicki R. Hultine	(2005)
16640 Hwy. 60 Blvd., Zumbrota, MN 55992-5105	3-I
Neil E. Johnson	(2007)
RR 3, Box 67-B, Osakis, MN 56360	3-D
D. Mark Klever	(2005)
PO Box 365, Dayton, IA 50530	5-E
Joseph R. Malone	(2007)
3581 Berkeley Rd., Cleveland Heights, OH 44118	6-E
Rev. Synde Manion	(2005)
7006 Sedan Ave., West Hills, CA 91307	2-B
Margaret A. Mikkelson	(2007)
24357 546th Ave., Austin, MN 55912	3-I
Kathryn J. Nelson	(2009)
4423 68th Ave. W., University Place, WA 98466	1-C
Rev. Obed E. Nelson	(2005)
3030 Pleasant Dr., Anchorage, AK 99502	1-A
Rev. Fred S. Opalinski	(2009)
527 Washington St., Reading, PA 19601	8-B
Rev. J. Christian Quello	(2005)
2955 Fox Run, Appleton, WI 54914	5-I
Mark N. Reed	(2005)
PO Box 766, Luray, VA 22835	9-A
Brian D. Rude	(2009)
PO Box 367, Coon Valley, WI 54623	5-L
Rev. Guy H. Shealy	(2009)
PO Box 68, Rock Hill, SC 29731	9-C
Rev. Dale R. Skogman	(2005)
7784 Summit 19.55 Dr., Gladstone, MI 49837	5-G
Patricia E. Swanson	(2007)
2059 220th Ave., Hallock, MN 56728	3-D
Ivonne M. Velazquez	(2005)
Torres de los Frailes, Ste 4-J., Guaynabo, PR 00969	9-F
Rev. David C. Wold	(2007)
1506 136th Street Ct. S., Tacoma, WA 98444	1-C
Rev. Gary J. Woodruff	(2005)
130 Gulf Club Dr., Langhorne, PA 19047	7-F
Rev. Donna M. Wright	(2007)
10405 Fort St., Omaha, NE 68134	4-A
Deborah S. Yandala	(2005)
2340 Beechwood Dr., Westlake, OH 44145-3113	6-E
Nancy F. Young	(2007)
5005 Tonyawatha Tr., Madison, WI 53716	5-K
Sally Young	(2009)
320 Berkshire Rd., Waterloo, IA 50701	5-F

**COMMITTEE OF  
HEARING OFFICERS**

Bradford E. Cook 160 Heather St., Manchester, NH 03104	(2007) 7-B
Harolyn C. Light 996 Worcester Pl. NW, Lilburn, GA 30047-4874	(2005) 9-D
W. Jeanne Rapp 21912 N. 1710 East Rd., Pontiac, IL 61764	(2005) 5-C
Georganne Robertson 100 W. Highland Dr., Ste. 311, Seattle, WA 98119	(2005) 1-B
Rev. Leslie G. Svendsen 500 W. 3rd St., Northfield, MN 55057	(2007) 3-I
Rev. J. Philip Wahl 40 St. Augustine Bend, Savannah, GA 31404-1123	(2007) 9-D

(Vacant - 3: to be elected at the November 2003 Church Council meeting)

# CONFERENCE OF BISHOPS

**8765 West Higgins Road  
Chicago, Illinois 60631-4196  
Telephone: 773/380-2553**

The Conference of Bishops meets at least twice a year. Made up of the 65 synodical bishops as well as the presiding bishop and secretary of this church, the conference provides opportunities for worship, spiritual renewal, and theological enrichment for those serving in these capacities. Staff services for the Conference of Bishops are provided by the Department for Synodical Relations. The Conference of Bishops provides a first call/appointment process for candidates and support resources for rostered persons.

The conference has a special relationship with the Division for Ministry as it reviews recommendations related to ordained ministers and associates in ministry. The synodical bishops also work closely with the Department for Ecumenical Affairs in developing ecumenical documents and promoting Christian unity.

## SYNODICAL BISHOPS

- |  |                     |   |        |
|--|---------------------|---|--------|
| Rev. Roy G. Almquist<br>506 Haws Ave., Norristown, PA 19401-4543<br>Telephone: 610/278-9400<br>E-mail: roy.almquist@ecunet.org<br>Southeastern Pennsylvania Synod (7-F)  | (term expires 2006) | Rev. David L. deFreese<br>4980 S. 118th St., Ste. D, Omaha, NE 68137-2220<br>Telephone: 402/896-5311<br>E-mail: daviddefreese@ecunet.org<br>Nebraska Synod (4-A)  | (2006) |
| Rev. Jon V. Anderson<br>175 E. Bridge St., PO Box 499, Redwood Falls, MN 56283-0499<br>Telephone: 507/637-3904<br>E-mail: jon.v.anderson@ecunet.org<br>Southwestern Minnesota Synod (3-F)                                    | (2009)              | Rev. Andrea DeGroot-Nesdahl<br>Augustana College<br>29th and S. Summit, Sioux Falls, SD 57197-0001<br>Telephone: 605/274-4011<br>E-mail: andreadn@ecunet.org<br>South Dakota Synod (3-C)                      | (2007) |
| Rev. Edward R. Benoway<br>3838 W. Cypress St., Tampa, FL 33607-4897<br>Telephone: 813/876-7660<br>E-mail: bishop@fbsynod.org; ed.benoway@ecunet.org<br>Florida-Bahamas Synod (9-E)   | (2007)              | Rev. David A. Donges<br>PO Box 43, Columbia, SC 29202-0043<br>Telephone: 803/765-0590<br>E-mail: david.donges@ecunet.org; david@scsynod.com<br>South Carolina Synod (9-C)                                     | (2008) |
| Rev. Robert D. Berg<br>PO Box 730, Rice Lake, WI 54868-0730<br>Telephone: 715/234-3373<br>E-mail: robert.berg@ecunet.org; bishop@nwsynod-wisconsin.org<br>Northwest Synod of Wisconsin (5-H)                                 | (2007)              | Rev. Ralph W. Dunkin<br>503 Morgantown Ave., Ste. 100, Fairmont, WV 26554-4374<br>Telephone: 304/363-4030<br>E-mail: ralph.dunkin@ecunet.org<br>West Virginia-Western Maryland Synod (8-H)                    | (2009) |
| Rev. Allan C. Bjornberg<br>455 Sherman St., Ste. 160, Denver, CO 80203<br>Telephone: 303/777-6700<br>E-mail: allan.bjornberg@ecunet.org; allan_bjornberg@mmselca.org<br>Rocky Mountain Synod (2-E)                           | (2006)              | Rev. Murray D. Finck<br>23655 Via Del Rio, Ste. B, Yorba Linda, CA 92887-2718<br>Telephone: 714/692-2791<br>E-mail: mdfinck@aol.com; murray.finck@ecunet.org<br>Pacifica Synod (2-C)                          | (2004) |
| Rev. Paul J. Blom<br>12707 North Fwy., Ste. 580, Houston, TX 77060-1239<br>Telephone: 281/873-5665<br>E-mail: paul.blom@ecunet.org; paulblom@gulfcoastsynod.org<br>Texas-Louisiana Gulf Coast Synod (4-F)                    | (2007)              | Rev. Richard J. Foss<br>1703 32nd Ave. S., Fargo, ND 58103-5936<br>Telephone: 701/232-3381<br>E-mail: rick.foss@ecunet.org<br>Eastern North Dakota Synod (3-B)  | (2008) |
| Rev. William C. ("Chris") Boerger<br>5519 Phinney Ave. N., Seattle, WA 98103-5899<br>Telephone: 206/783-9292<br>E-mail: boerger@qwest.net; chris.boerger@ecunet.org<br>Northwest Washington Synod (1-B)                      | (2007)              | Rev. Warren D. Freiheit<br>524 S. 5th St., Springfield, IL 62701-1822<br>Telephone: 217/753-7915<br>E-mail: warren.freiheit@ecunet.org<br>Central/Southern Illinois Synod (5-C)                               | (2006) |
| Rev. Leonard H. Bolick<br>1988 Lutheran Synod Dr., Salisbury, NC 28144-4480<br>Telephone: 704/633-4861<br>E-mail: leonard.bolick@ecunet.org; lbolick@nclutheran.org<br>North Carolina Synod (9-B)                            | (2009)              | Rev. Gary L. Hansen<br>801 S. Waverly Rd., Ste. 201, Lansing, MI 48917-4254<br>Telephone: 517/321-5066<br>E-mail: garyhansen@mittensynod.org; gary.hansen@ecunet.org<br>North/West Lower Michigan Synod (6-B) | (2007) |
| Rev. Stephen P. Bouman<br>Interchurch Center, 475 Riverside Dr., Ste. 1620<br>New York, NY 10115-1620<br>Telephone: 212/665-0732<br>E-mail: stephen.bouman@ecunet.org; sbouman1@aol.com<br>Metropolitan New York Synod (7-C) | (2008)              | Rev. Carol S. Hendrix<br>900 S. Arlington Ave., Ste. 208, Harrisburg, PA 17109-5031<br>Telephone: 717/652-1852<br>E-mail: chendrix@lss-elca.org; carol.hendrix@ecunet.org<br>Lower Susquehanna Synod (8-D)    | (2007) |
| Rev. George G. Carlson<br>2909 Landmark Pl., Ste. 202, Madison, WI 53713-4236<br>Telephone: 608/270-0201<br>E-mail: george.carlson@ecunet.org; georgec@scsw-elca.org<br>South-Central Synod of Wisconsin (5-K)               | (2007)              | Rev. Robert D. Hofstad<br>420 121st St. S., Tacoma, WA 98444-5218<br>Telephone: 253/535-8300<br>E-mail: robert.d.hofstad@ecunet.org<br>Southwestern Washington Synod (1-C)                                    | (2007) |
| Rev. Duane C. Danielson<br>1614 Capitol Way, PO Box 370, Bismarck, ND 58502-0370<br>Telephone: 701/223-5312<br>E-mail: duane.danielson@ecunet.org<br>Western North Dakota Synod (3-A)  | (2008)              | Rev. Callon W. Holloway Jr.<br>300 S. 2nd St., Columbus, OH 43215-5001<br>Telephone: 614/464-3532<br>E-mail: cal.holloway@ecunet.org; cholloway@southernohiosynod.org<br>Southern Ohio Synod (6-F)            | (2008) |
|  |                     | Rev. Philip L. Hougen<br>2635 Northgate Dr., PO Box 3167, Iowa City, IA 52244-3167<br>Telephone: 319/338-1273<br>E-mail: hougen@selasynod.org; phil.hougen@ecunet.org<br>Southeastern Iowa Synod (5-D)        | (2008) |
|  |                     | Rev. Marie C. Jerge<br>890 E. Brighton Ave., Syracuse, NY 13205-2542<br>Telephone: 315/446-2502<br>E-mail: marie.c.jerge@ecunet.org<br>Upstate New York Synod (7-D)   | (2008) |
|  |                     | Rev. Craig E. Johnson<br>122 W. Franklin Ave., Ste. 600, Minneapolis, MN 55404-2474<br>Telephone: 612/870-3610<br>E-mail: c.johnson@mpls-synod.org; craig.johnson@ecunet.org<br>Minneapolis Area Synod (3-G)  | (2007) |
|  |                     | Rev. Ralph E. Jones<br>308 Seneca St., 5th Fl., Oil City, PA 16301<br>Telephone: 814/677-5706<br>E-mail: ralph.jones@ecunet.org; bishop@nwpaelca.org<br>Northwestern Pennsylvania Synod (8-A)                 | (2007) |

- Rev. James A. Justman (2006)  
16 Tri-Park Way, Appleton, WI 54914-1658  
Telephone: 920/734-5381  
E-mail: jim.justman@ecunet.org; jim.justman@ecsw.org  
East-Central Synod of Wisconsin (5-I)
- Rev. Kevin S. Kanouse (2006)  
1230 River Bend Dr., Ste. 105  
PO Box 560587, Dallas, TX 75356-0587  
Telephone: 214/637-6865  
E-mail: bpkevinkanouse@ntnl.org; kevin.kanouse@ecunet.org  
Northern Texas-Northern Louisiana Synod (4-D)
- Rev. H. Gerard ("Jerry") Knoche (2006)  
700 Light St., Baltimore, MD 21230-3850  
Telephone: 410/230-2860  
E-mail: gerard.knoche@ecunet.org; hgknoche@demdsynod.org; hgknoche@aol.com  
Delaware-Maryland Synod (8-F)
- Rev. Wilma S. Kucharek (2008)  
PO Box 1003, Torrington, CT 06790-1003  
Telephone: 860/482-6100  
E-mail: wilma.kucharek@ecunet.org  
Slovak Zion Synod (7-G)
- Rev. Paul R. Landahl (2007)  
1420 W. Dickens Ave., Chicago, IL 60614-3004  
Telephone: 773/248-0021  
E-mail: plandahl@mcselca.org; paul.landahl@ecunet.org  
Metropolitan Chicago Synod (5-A)
- Rev. April C. Ulring Larson (2008)  
3462 Losey Blvd. S., La Crosse, WI 54601-7217  
Telephone: 608/786-5000  
E-mail: bishop@lacrosseareasynod.org; april.larson@ecunet.org  
La Crosse Area Synod (5-L)
- Rev. Michael A. Last (2007)  
318 E. 5th St.; PO Box 577, Storm Lake, IA 50588-0577  
Telephone: 712/732-4968  
E-mail: michael.last@ecunet.org; bishoplast@wisynod.org  
Western Iowa Synod (5-E)
- Rev. Marcus C. Lohrmann (2004)  
621 Bright Rd., Findlay, OH 45840-6987  
Telephone: 419/423-3664  
E-mail: marcus.lohrmann@ecunet.org; marcusl@nwos-elca.org  
Northwestern Ohio Synod (6-D)
- Rev. A. Donald Main (2007)  
PO Box 36, Lewisburg, PA 17837-0036  
Telephone: 570/524-9778  
E-mail: donald.main@ecunet.org; bishop@sunlink.net  
Upper Susquehanna Synod (8-E)
- Rev. Gerald L. Mansholt (2007)  
3210 Michigan Ave., 4th Flr., Kansas City, MO 64109  
Telephone: 816/861-6584  
E-mail: gerald.mansholt@ecunet.org; gmansholt@css-elca.org  
Central States Synod (4-B)
- Rev. Margarita Martinez (2007)  
425 CARR 693, Ste. 1, PMB 359, Dorado, PR 00646-4802  
Telephone: 787/278-8311  
E-mail: mmartine@coqui.net; margarita.martinez@ecunet.org  
Caribbean Synod (9-F)
- Rev. Ronald D. Martinson (2005)  
1847 W. Northern Lights Blvd., Ste. 2, Anchorage, AK 99517-3343  
Telephone: 907/272-8899  
E-mail: ron.martinson@ecunet.org; aksynodbishop@aol.com  
Alaska Synod (1-A)
- Rev. James F. Mauney (2005)  
Bittle Hall, Roanoke College  
PO Drawer 70, Salem, VA 24153-0070  
Telephone: 540/389-1000  
E-mail: mauney@roanoke.edu; jim.mauney@ecunet.org  
Virginia Synod (9-A)
- Rev. Donald J. McCoid (2007)  
9625 Perry Hwy., Pittsburgh, PA 15237-5590  
Telephone: 412/367-8222  
E-mail: donald.mccoid@ecunet.org; d.mccoid@worldnet.att.net  
Southwestern Pennsylvania Synod (6-B)
- Rev. Marcus J. Miller (2007)  
1890 Bailey Rd., Cuyahoga Falls, OH 44221-5259  
Telephone: 330/929-9022  
E-mail: marcus.miller@ecunet.org; mmiller@neos-elca.org  
Northeastern Ohio Synod (6-E)
- Rev. David G. Mullen (2008)  
401 Roland Way, Ste. 215, Oakland, CA 94621-2034  
Telephone: 510/430-0500  
E-mail: dave.mullen@ecunet.org; dmullen@sureswest.net; bishop@spselca.org  
Sierra Pacific Synod (2-A)
- Rev. Michael J. Neils (2007)  
4423 N. 24th St., Ste. 400, Phoenix, AZ 85016-5544  
Telephone: 602/957-3223  
E-mail: michael.neils@ecunet.org; michael.neils@elca-grandcanyon.org  
Grand Canyon Synod (2-D)
- Rev. Dean W. Nelson (2007)  
1300 E. Colorado St., Glendale, CA 91205-1406  
Telephone: 818/507-9591  
E-mail: dean.nelson@ecunet.org; dnelson@socalsynod.org  
Southwest California Synod (2-B)
- Rev. Richard M. Omland (2007)  
2415 13th Ave. S., Great Falls, MT 59405-5199  
Telephone: 406/453-1461  
E-mail: rich.omland@ecunet.org; romland@sofast.net; jcomland@aol.com  
Montana Synod (1-F)
- Rev. Margarat G. Payne (2006)  
20 Upland St., Worcester, MA 01607-1624  
Telephone: 508/791-1530  
E-mail: margarat.payne@ecunet.org  
New England Synod (7-B)
- Rev. Gregory R. Pile (2009)  
701 Quail Ave., Altoona, PA 16602-3010  
Telephone: 814/942-1042  
E-mail: grpile@ecunet.org  
Allegheny Synod (8-C)
- Rev. E. Roy Riley Jr. (2007)  
1930 State Hwy. 33, Hamilton Square, NJ 08690  
Telephone: 609/586-6800  
E-mail: roy.riley@ecunet.org; bishop@njsynod.org  
New Jersey Synod (7-A)
- Rev. Robert A. Rimbo (2004)  
218 Fisher Bldg., 3011 W. Grand Ave., Detroit, MI 48202-3011  
Telephone: 313/875-1881  
E-mail: bob.rimbo@ecunet.org; rimbo@aol.com  
Southeast Michigan Synod (6-A)
- Rev. Peter Rogness (2008)  
105 W. University Ave., St. Paul, MN 55103-2094  
Telephone: 651/224-4313  
E-mail: peter.rogness@ecunet.org; peter.rogness@spas-elca.org  
Saint Paul Area Synod (3-H)
- Rev. Theodore F. Schneider (2007)  
1030 15th St. NW, Ste. 1010, Washington DC 20005-1503  
Telephone: 202/408-8110  
E-mail: ted.schneider@ecunet.org; tschneider@metrocelca.org  
Metropolitan Washington, D.C., Synod (8-G)
- Rev. Floyd M. Schoenhals (2006)  
6931 S. 66th East Ave., Ste. 310, Tulsa, OK 74133-1760  
Telephone: 918/492-4288  
E-mail: floyd.schoenhals@ecunet.org; bishop@arokoffice.org  
Arkansas-Oklahoma Synod (4-C)
- Rev. Thomas A. Skrenes (2005)  
1029 N. 3rd St., Marquette, MI 49855-3588  
Telephone: 906/228-2300  
E-mail: thomas.skrenes@ecunet.org; tskrenes@up.net  
Northern Great Lakes Synod (5-G)
- Rev. David R. Strobel (2008)  
4865 Hamilton Blvd., Wescosville, PA 18106-9705  
Telephone: 610/395-6891  
E-mail: david.r.strobel@ecunet.org  
Northeastern Pennsylvania Synod (7-E)
- Rev. Peter Strommen (2008)  
1105 E. Superior St., Upper Suite, Duluth, MN 55802-2216  
Telephone: 218/724-4424  
E-mail: peter.strommen@ecunet.org  
Northeastern Minnesota Synod (3-E)
- Rev. James R. Stuck (2004)  
911 E. 86th St., Ste. 200, Indianapolis, IN 46240-1840  
Telephone: 317/253-3522  
E-mail: ikbishop@ecunet.org; ikbishop@unidial.com  
Indiana-Kentucky Synod (6-C)

- Rev. Paul W. Stumme-Diers (2008)  
1212 S. Layton Blvd., Milwaukee, WI 53215-1653  
Telephone: 414/671-1212  
E-mail: paul.stumme-diers@ecunet.org; paul@milwaukee-synod.org  
Greater Milwaukee Synod (5-J)
- Rev. Paul R. Swanson (2007)  
2800 N. Vancouver Ave., Ste. 101, Portland, OR 97227-1643  
Telephone: 503/413-4191  
E-mail: pswanson@ecunet.org; prswanson@qwest.net  
Oregon Synod (1-E)
- Rev. Ray Tiemann (2006)  
1090 Oestreich Dr., Seguin, TX 78155-3403  
Telephone: 830/379-9900  
E-mail: ray.tiemann@ecunet.org; bishoprt@fbg.net  
Southwestern Texas Synod (4-E)
- Rev. Steven L. Ullestad (2008)  
201 20th St. SW, PO Box 804, Waverly, IA 50677-0804  
Telephone: 319/352-1414  
E-mail: steve.ullestad@ecunet.org; ullestads@neiasynod.org  
Northeastern Iowa Synod (5-F)
- Rev. Harold L. Usgaard (2007)  
1001 14th St. NW, Ste. 300  
Rochester, MN 55901-2511  
Telephone: 507/280-9457  
E-mail: harold.usgaard@ecunet.org; usgaard@semnsynod.org  
Southeastern Minnesota Synod (3-I)
- Rev. Rolf P. Wangberg (2007)  
Concordia College, 901 8th St. S., Moorhead, MN 56562-0001  
Telephone: 218/299-3019  
E-mail: rolf.wangberg@ecunet.org; wangberg@cord.edu  
Northwestern Minnesota Synod (3-D)
- Rev. Ronald B. Warren (2007)  
100 Edgewood Ave. NE, Ste. 1600, Atlanta, GA 30303-3066  
Telephone: 404/589-1977  
E-mail: ron.warren@ecunet.org; bishop@elca-ses.org  
Southeastern Synod (9-D)
- Rev. Martin D. Wells (2005)  
314 S. Spruce St., Ste. A, Spokane, WA 99204-1098  
Telephone: 509/838-9871  
E-mail: martin.wells@ecunet.org; msmmwells@aol.com  
Eastern Washington-Idaho Synod (1-D)
- Rev. Gary M. Wollersheim (2004)  
103 W. State St., Rockford, IL 61101-1105  
Telephone: 815/964-9934  
E-mail: gary.wollersheim@ecunet.org; bishop@nisynod.org  
Northern Illinois Synod (5-B)

**OTHER MEMBERS**

- Rev. Lowell G. Almen (2007)  
Secretary, Evangelical Lutheran Church in America  
8765 W. Higgins Rd., Chicago, IL 60631  
E-mail: lalmen@elca.org
- Rev. Mark S. Hanson (2007)  
Presiding Bishop, Evangelical Lutheran Church in America  
8765 W. Higgins Rd., Chicago, IL 60631  
E-mail: bishop@elca.org



# COMMITTEE ASSIGNMENTS

## Executive Committee

Rev. Lowell G. Almen  
 Rev. Andrea DeGroot-Nesdahl, *Vice Chair*  
 Rev. Mark S. Hanson  
 Rev. April Ulring Larson  
 Rev. Donald J. McCoid, *Chair*

## Committee on Agenda

Rev. Lowell G. Almen  
 Rev. Andrea DeGroot-Nesdahl  
 Rev. Mark S. Hanson  
 Rev. April Ulring Larson, *Chair*  
 Rev. Donald J. McCoid  
 Rev. E. LeRoy Riley  
 Rev. Ronald B. Warren

## Committee on Orientation and Bishops' Academy

Rev. Paul J. Blom, *Chair*  
 Rev. Duane C. Danielson  
 Rev. Margarita Martínez  
 Rev. Dean W. Nelson  
 Rev. Gregory R. Pile  
 Rev. Robert A. Rimbo

## Committee on Roster

Rev. Lowell G. Almen  
 Rev. Roy G. Almquist  
 Rev. Leonard H. Bolick  
 Rev. Paul R. Landahl  
 Rev. David R. Strobel  
 Rev. Paul R. Swanson, *Chair*

## Liaison with Division for Ministry

Rev. Allan C. Bjornberg  
 Rev. Marie C. Jerge  
 Rev. A. Donald Main  
 Rev. Theodore F. Schneider, *Chair*  
 Rev. James R. Stuck  
 Rev. Martin D. Wells

## Liaison with Department for Ecumenical Affairs

Rev. Robert D. Hofstad  
 Rev. Philip L. Hougen  
 Rev. Murray D. Finck  
 Rev. Margarita Martínez  
 Rev. Marcus J. Miller, *Chair*  
 Rev. David G. Mullen

## Compañión Synod Liaison Committee

Rev. Murray D. Finck  
 Rev. Gary L. Hansen, *Chair*  
 Rev. Wilma S. Kucharek  
 Rev. April Ulring Larson  
 Rev. A. Donald Main  
 Rev. Gregory R. Pile  
 Rev. Floyd M. Schoenhals  
 Rev. Gary M. Wollersheim  
 Rev. Rafael Malpica-Padilla, *Division for Global Mission*

## Liaison with Church Council

Rev. Paul R. Swanson, Region 1, (2005)  
 Rev. Dean W. Nelson, Region 2, (2007)  
 Rev. Richard J. Foss, Region 3, (2005)  
 Rev. Kevin S. Kanouse, Region 4, (2007)  
 Rev. April Ulring Larson, Region 5, (2005)  
 Rev. Gary L. Hansen, Region 6, (2007)  
 Rev. Stephen P. Bouman, Region 7, (2005)  
 Rev. A. Donald Main, Region 8, (2007)  
 Rev. Edward R. Benoway, Region 9, (2005)  
 Rev. Donald J. McCoid, *Chair*

## Committee on Theological and Ethical Concerns

Rev. Richard J. Foss  
 Rev. Carol S. Hendrix  
 Rev. Marcus C. Lohrmann, *Chair*  
 Rev. Michael J. Neils  
 Rev. Margaret G. Payne  
 Rev. Harold L. Usgaard

## Synodical-Churchwide Relations

Rev. William ("Chris") Boerger  
 Rev. George G. Carlson  
 Rev. Andrea DeGroot-Nesdahl  
 Rev. James F. Mauney, *Chair*  
 Rev. Charles S. Miller, *Office of the Presiding Bishop*  
 Rev. Thomas A. Skrenes  
 Rev. Ray Tiemann

## Shared-Risk Administration Committee

Rev. Robert D. Berg, *Chair*  
 Rev. Ralph W. Dunkin  
 Rev. Gerald L. Mansholt  
 Rev. Ronald D. Martinson

## Good Samaritan Committee

Rev. Andrea DeGroot-Nesdahl  
 Rev. Ralph E. Jones  
 Rev. Michael A. Last  
 Christina L. Jackson-Skelton, *Office of the Treasurer*

## Committee on Ministry Among People in Poverty

Rev. Edward R. Benoway  
 Rev. Stephen P. Bouman  
 Rev. Duane C. Danielson  
 Rev. Ralph W. Dunkin  
 Rev. E. Roy Riley, *Chair*  
 Rev. Peter Rogness

# REGION 1

REGIONS/SYNODS

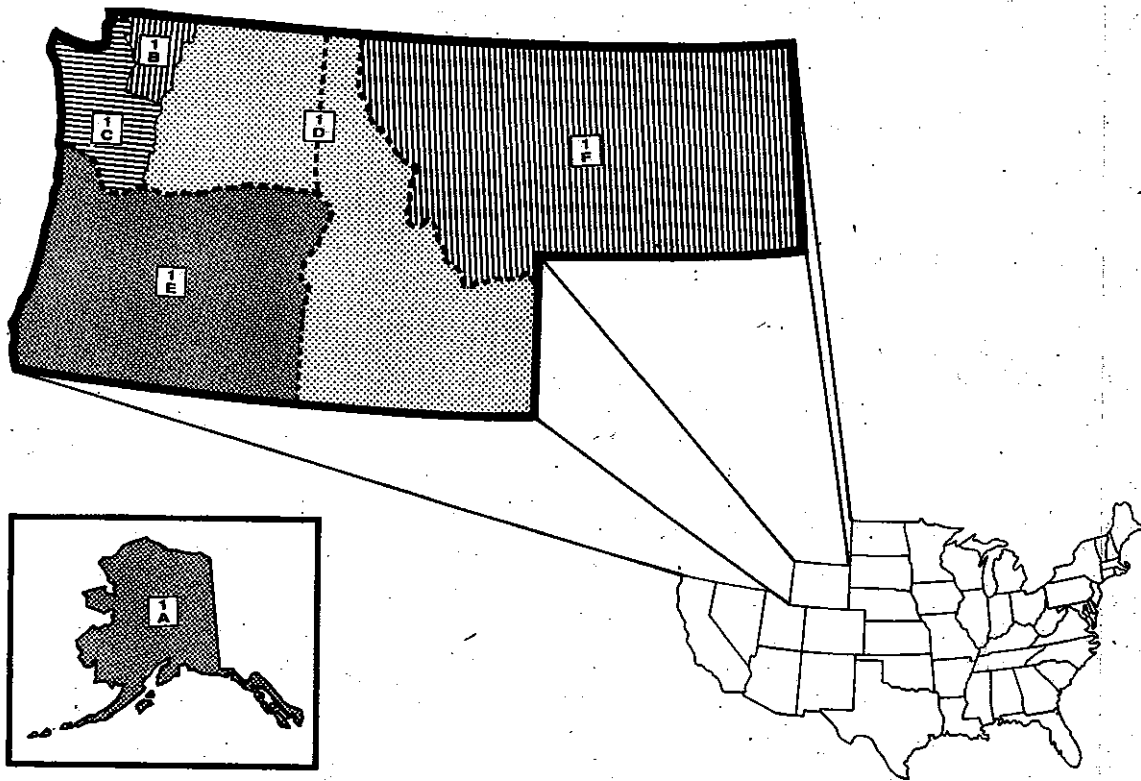

## REGION 1

**Address:** 766 John St., Ste. B  
Seattle, WA 98109-5186

**Telephone:** 800/755-5831; 206/624-0093

**Fax:** 206/628-0987

**Web site:** www.elcaregion1.org

**Administrator:** Steven H. Lansing  
E-mail: steve.lansing@ecunet.org

**Administrative Assistant:** Evelyn L. ("Evie") Boynton  
E-mail: evie.boynton@ecunet.org

**Congregational Ministries Coordinators:** Rev. David R. Ellingson  
E-mail: ellingrun@aol.com

**Stacy Kitahata**  
E-mail: kitahata@ecunet.org

**Secretary for Congregational Coordinators:** Rachel O. Gomez-Acosta  
E-mail: rgomezacosta@msn.com

**Deployed Division for Congregational Ministries Stewardship Specialist:**  
Rev. Philip L. Reitz  
E-mail: reitzpl@aol.com

**Secretary for Stewardship Ministry:** Janet G. Nelson  
E-mail: janet.nelson@ecunet.org

**Deployed Division for Outreach Specialist:** Rev. Brian ("Red") Burchfield  
E-mail: bcb@k-com.net

**Secretary for Outreach Ministry:** Cathie M. Carlisle  
E-mail: cmcarli@yahoo.com

**Deployed Division for Ministry/Synodical Relations Specialist:**  
Rev. Neal G. Buckaloo

E-mail: neal.buckaloo@ecunet.org

**Secretary for Division for Ministry/Synodical Relations:** Erma Lee  
E-mail: erma.lee@ecunet.org

**Receptionists:** Carolyn Strain and Evelyn L. ("Evie") Boynton

**Resource Center Coordinator:** Carolyn Strain

E-mail: carolyn.strain@ecunet.org

**Resource Purchasing/Promotion:** Janet G. Nelson

**Financial Services Manager:** Alyce J. Bakker

E-mail: fso.region.1@ecunet.org

**Bookkeeper:** Judith M. ("Judy") Webb

E-mail: judy.webb@ecunet.org

**Evergreen Youth Television:** David R. Ellingson

E-mail: chad@eytv.org

Web site: www.eytv.org

## REGIONAL ARCHIVES

**Regional Archivist**  
Kerstin Ringdahl  
Mortvedt Library  
Pacific Lutheran University  
Tacoma, WA 98447  
Telephone: 253/535-7586  
E-mail: archives@plu.edu  
Web site: plu.edu/~archives

## AUGSBURG FORTRESS

**Field Sales Representative**  
Paul Nelson  
Telephone:  
800/426-0115, Ext. 317 (voice mail)  
714/671-2801 (office)  
E-mail: nelsonp@augsbουργress.org  
Synods: 1-A, 1-B, 1-C, 1-D, 1-E, 1-F

**Inside Sales Representative**  
Julia Beauchaine  
Telephone:  
800/426-0115, Ext. 269  
612/330-3269  
E-mail: beauchj@augsbουργress.org  
Synods: 1-A, 1-B, 1-C, 1-D, 1-E, 1-F

REGION 1	Congregations	Baptized Members	Ordained Ministers	Lay Rosters
1A—Alaska	31	10,804	49	1
1B—Northwest Washington	115	54,034	314	29
1C—Southwestern Washington	95	42,462	265	7
1D—Eastern Washington—Idaho	111	39,281	186	13
1E—Oregon	121	46,281	257	6
1F—Montana	150	52,424	168	13
<b>TOTAL, REGION 1</b>	<b>623*</b>	<b>245,266*</b>	<b>1,239*</b>	<b>69*</b>

\*statistics as of December 31, 2002 for congregations and baptized members; as of September 10, 2003 for ordained ministers and lay rosters

## ALASKA SYNOD (1-A)

1847 W. Northern Lights Blvd., Ste. 2  
Anchorage, AK 99517-3343  
Telephone: 907/272-8899  
Fax: 907/274-3141  
E-mail: elcaalaska@aol.com  
Web site: www.elcaalaska.com

### OFFICERS

**Bishop:** Rev. Ronald D. Martinson  
1847 W. Northern Lights Blvd., Ste. 2, Anchorage, AK 99517-3343  
E-mail: aksynodbishop@aol.com  
**Vice President:** Laurence N. Graham  
1720 Otter St., Anchorage, AK 99504-2634  
E-mail: dahna@alaska.net  
**Secretary:** Rev. Karen L. Sonray  
1420 Cordova St., Anchorage, AK 99501  
E-mail: gsonray@aol.com  
**Treasurer:** Michael Camier  
3422 Orion Cir., Anchorage, AK 99517  
E-mail: nic01@worldnet.att.net

### STAFF

**Office Managers:** Ruth M. Soistad  
E-mail: elcaalaska@aol.com  
**The Lutheran Supplement Editor:** Margit R. Peiffle  
**Synodical Communicator:** Rev. James H. Drury  
PO Box 598, Sitka, AK 99835  
E-mail: jhdrury@gci.net

## NORTHWEST WASHINGTON SYNOD (1-B)

5519 Phinney Ave. N.  
Seattle, WA 98103-5829  
Telephone: 206/783-9292  
Fax: 206/783-9833  
Web site: www.lutheransnw.org

### OFFICERS

**Bishop:** Rev. William C. ("Chris") Boerger  
5519 Phinney Ave. N., Seattle, WA 98103-5899  
E-mail: boerger@qwest.net  
**Vice President:** Sharon Greenwood  
2610 42nd Ave. W., Seattle, WA 98199-3012  
**Secretary:** Mary C. Jones  
18918 33rd Ave. NE, Lake Forest Park, WA 98155  
**Treasurer:** Frederick C. ("Fritz") Baesman  
405 Lopez Rd., Lopez Island, WA 98261-8301

### STAFF

**Assistant to the Bishop:** Rev. Janice E. Nesse  
E-mail: jannesse@qwest.net  
**Executive Assistant:** Donene V. Blair  
E-mail: nwwasynod@qwest.net  
**Office Assistant:** Elaine Harrison  
E-mail: officeassist@qwest.net  
**Communication Specialist:** Margit R. Peiffle  
E-mail: mpeiffle@msn.com  
**Web Master:** Jim Goeben  
E-mail: jim@lutheransnw.org

## SOUTHWESTERN WASHINGTON SYNOD (1-C)

420 121st St. S.  
Tacoma, WA 98444-5218  
Telephone: 253/535-8300  
Fax: 253/535-8315  
E-mail: swwsynod@plu.edu  
Web site: www.lutheranssw.org

### OFFICERS

**Bishop:** Rev. Robert D. Hofstad  
420 121st St. S., Tacoma, WA 98444-5218  
**Vice President:** James M. ("Jim") Hushagen  
1201 Pacific Ave., Ste. 1200, Tacoma, WA 98402  
**Secretary:** Ms. Sharon Dillinger  
6020 123rd Street Ct. E., Puyallup, WA 98374  
**Treasurer:** Ann E. White  
819 Jewell Dr., Fox Island, WA 98333

### STAFF

**Assistant to the Bishop:** Rev. Ronald A. Hoyum  
**Assistant to the Bishop:** Rev. Valinda I. Morse  
**Office Manager:** Sandra J. Drees  
**Assistant Office Manager:** Jennifer L. Larson  
**Adjunct Staff, Synod Assembly:** Rev. Donald G. Fossum  
**Adjunct Staff, Synodical Communications:** Rachel A. Pritchett  
**The Lutheran Supplement Editor:** Rachel A. Pritchett

## EASTERN WASHINGTON-IDAHO SYNOD (1-D)

314 S. Spruce St., Ste. A  
Spokane, WA 99204-1098  
Telephone: 509/838-9871  
Fax: 509/838-0941  
E-mail: ewaldsynod@aol.com  
Web site: www.ewaldsynod.org

### OFFICERS

**Bishop:** Rev. Martin D. Wells  
314 S. Spruce St., Ste. A, Spokane, WA 99204-1098  
**Vice President:** Raymond Boyd  
233 E. 100 N., Blackfoot, ID 83221  
**Secretary:** Marilyn J. Rounds  
15808 E. Wellesley Ave., Spokane, WA 99216  
**Treasurer:** Tami McHugh  
9387 Snafflebit Ln., Kuna, ID 83634

### STAFF

**Assistant to the Bishop:** Rev. Mark J. Nelson  
**Associate to the Bishop:** Margie P. Fiedler  
**Administrative Assistant:** Laurel L. Eschenbacher  
**Administrative Assistant:** Catherine E. ("Cathy") Steiner  
**The Lutheran Supplement Editor:** Rev. Philip L. Falk  
**Synodical Newsletter Editor:** Laurel L. Eschenbacher

## OREGON SYNOD (1-E)

2800 N. Vancouver Ave., Ste. 101  
 Portland, OR 97227-1643  
 Telephone: 503/413-4191  
 Fax: 503/413-2407  
 E-mail: [elca.ore.synod@ecunet.org](mailto:elca.ore.synod@ecunet.org)  
 Web site: [www.oregonsynod.org](http://www.oregonsynod.org)

### OFFICERS

**Bishop:** Rev. Paul R. Swanson  
 2800 N. Vancouver Ave., Ste. 101, Portland, OR 97227-1643  
**Vice President:** Ronald Pittman  
 330 E. 11th St., McMinnville, OR 97128  
**Secretary:** Nancy A. Clough  
 PO Box 283, Cheshire, OR 97419  
**Treasurer:** Grieg L. Anderson  
 5919 SW Milles St., Portland, OR 97219

### STAFF

**Assistant to the Bishop:** Rev. Zane O. Wilson  
**Administrative Assistant:** Sandra C. Anderson  
**Secretary:** Kathleen A. Shutt  
**Coordinator for Congregational Resources:** Debra H. Mantey  
**The Lutheran Supplement Editor:** Janet Sickert  
**Synodical Newsletter Editor:** Sandra C. Anderson

### ADJUNCT STAFF

**Director, Lutheran Advocacy Ministry of Oregon:** Norene Goplen  
 Division for Church in Society  
 605 SE 39th St., Portland, OR 97214  
 Telephone: 503/502-6211  
 E-mail: [LutheranAdvocate@aol.com](mailto:LutheranAdvocate@aol.com)  
**Director for Planned Giving—Oregon Synod:** Patricia Larsen  
 ELCA Foundation  
 6835 SW 46th Ave., Portland, OR 97219-1597  
 Telephone: 503/244-4102  
 E-mail: [Blessed2Give@cs.com](mailto:Blessed2Give@cs.com)

## MONTANA SYNOD (1-F)

2415 13th Ave. S.  
 Great Falls, MT 59405-5199  
 Telephone: 406/453-1461  
 Fax: 406/761-4632  
 E-mail: [mtsynod@sofast.net](mailto:mtsynod@sofast.net)  
 Web site: [www.montanasyndod.org](http://www.montanasyndod.org)

### OFFICERS

**Bishop:** Rev. Richard R. Omland  
 2415 13th Ave. S., Great Falls, MT 59405  
 E-mail: [rich.omland@ecunet.org](mailto:rich.omland@ecunet.org)  
**Vice President:** Jacob Block  
 1807 Woodbine Way, Polson, MT 59860  
**Secretary:** Rev. Maryann Morgenstern  
 407 Wicks Ln., Billings, MT 59105  
**Treasurer:** Harold Spilde  
 1908 5th St. NW, Great Falls, MT 59404

### STAFF

**Associate to the Bishop:** Rev. Jessica R. Crist  
 E-mail: [jrcrist@sofast.net](mailto:jrcrist@sofast.net)  
**Office Manager:** Susan A. Hedahl  
 E-mail: [mtsynod@sofast.net](mailto:mtsynod@sofast.net)  
**Office Assistant (Call process):** Patti Horst  
 E-mail: [nrit@sofast.net](mailto:nrit@sofast.net)  
**The Lutheran Supplement Editor:** Jodee Black  
**The Lutheran Correspondent:** Amanda Johnson  
**Synodical Newsletter Editor:** Susan A. Hedahl

### ADJUNCT STAFF

**Director, Northern Rockies Institute of Theology:** Rev. Jessica R. Crist  
 Telephone: 406/453-1461  
**Director, Lutheran Ministries of the Montana Synod:** Rev. David J. Ophus  
 725 W. Alder St., Ste. 2, Missoula, MT 59802  
 Telephone: 406/549-2180  
 Fax: 406/543-5211  
**Executive Director, Lutheran Social Services of Montana:**  
 Rev. David W. Peters  
 1601 Lewis Ave., Ste. 202A, Billings, MT 59102  
 Telephone: 406/245-9949  
 E-mail: [davep@sjlm.org](mailto:davep@sjlm.org)

### RESOURCE CENTERS

**Regional Center:** Evelyn L. ("Evie") Boynton, Carolyn Strain  
 766 John St., Ste. B, Seattle, WA 98109-5186  
 E-mail: [carolyn.strain@ecunet.org](mailto:carolyn.strain@ecunet.org) 800/755-5831  
**Eastern Washington-Idaho Synod:** Laurel L. Eschenbacher,  
 Catherine E. ("Cathy") Steiner  
 314 S. Spruce St., Ste. A, Spokane, WA 99204-1098  
 E-mail: [ewaldsynod@aol.com](mailto:ewaldsynod@aol.com) 509/838-9871  
**Montana Synod:** Susan A. Hedahl  
 2415 13th Ave. S., Great Falls, MT 59405-5199  
 E-mail: [mtsynod@sofast.net](mailto:mtsynod@sofast.net) 406/453-1461

# REGION 2

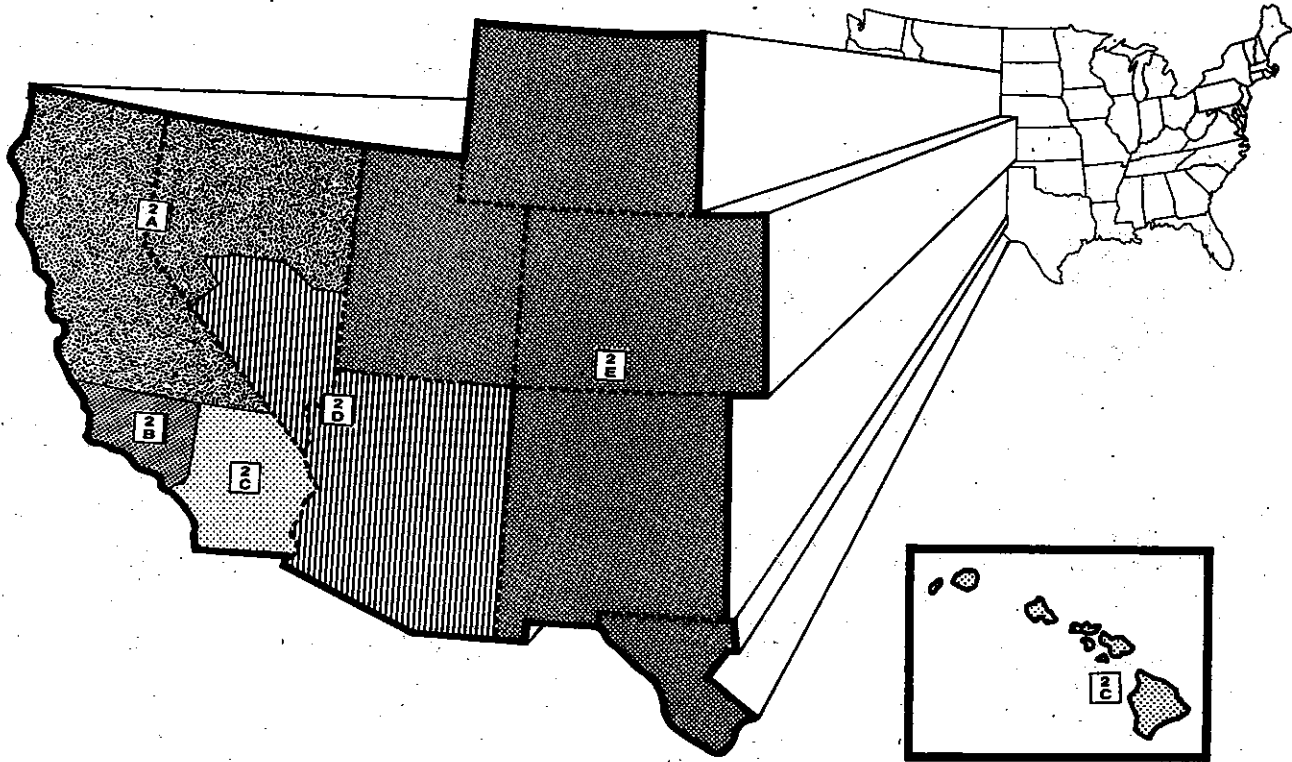

REGIONS/SYNODS

## REGION 2

**Coordinator:** Margaret Schmitt Ajer (diaconal minister)  
 3755 Avocado Blvd.; PMB 411, La Mesa, CA 91941  
 Telephone: 619/460-9312  
 Fax: 619/460-9314  
 E-mail: margaret.schmitt.ajer@ecunet.org

## REGIONAL ARCHIVES

An archival center has been established for the synods of Region 2 at Pacific Lutheran Theological Seminary, Berkeley, California.  
**Contact person:** Carol Schmalenberger  
 Pacific Lutheran Theological Seminary  
 2770 Marin Ave., Berkeley, CA 94708-1597  
 E-mail: archives@pts.edu

## AUGSBURG FORTRESS

**Field Sales Representatives**  
 Paul Nelson  
 Telephone: 800/426-0115, Ext. 317 (voice mail)  
 714/671-2801 (office)  
 E-mail: nelsonp@augsbuorgfortress.org  
 Synods: 2-A, 2-B, 2-C

Jeff Holly  
 Telephone: 800/426-0115, Ext. 169 (voice mail)  
 512/506-8770 (office)  
 E-mail: hollyj@augsbuorgfortress.org  
 Synods: 2-D, 2-E

**Inside Sales Representatives**  
 Julia Beauchaine  
 Telephone: 800/426-0115, Ext. 269  
 612/330-3269  
 E-mail: beauchj@augsbuorgfortress.org  
 Synods: 2-A, 2-B, 2-C

Ryan Nelson  
 Telephone: 800/426-0115, Ext. 488  
 612-330-3488  
 E-mail: nelsonr@augsbuorgfortress.org  
 Synods: 2-D, 2-E

REGION 2	Congregations	Baptized Members	Ordained Ministers	Lay Rosters
2A—Sierra Pacific	209	69,633	445	19
2B—Southwest California	140	43,709	267	33
2C—Pacifica	126	56,990	299	21
2D—Grand Canyon	107	76,251	296	17
2E—Rocky Mountain	180	90,919	399	33
<b>TOTAL, REGION 2</b>	<b>.762*</b>	<b>.337,502*</b>	<b>.1,706*</b>	<b>.123*</b>

\*statistics as of December 31, 2002 for congregations and baptized members; as of September 10, 2003 for ordained ministers and lay rosters

**SIERRA PACIFIC SYNOD (2-A)**

401 Roland Way, Ste. 215  
Oakland, CA 94621-2034  
Telephone: 510/430-0500  
Fax: 510/430-8730  
Web site: [www.spselca.org](http://www.spselca.org)

**OFFICERS**

**Bishop:** Rev. David G. Mullen  
401 Roland Way, Ste. 215, Oakland, CA 94621-2034  
E-mail: [bishop@spselca.org](mailto:bishop@spselca.org) (office)  
[dmullen@surewest.net](mailto:dmullen@surewest.net) (home)

**Vice President:** Larry Moeller  
3323 Watt Ave., PMB 124, Sacramento, CA 95821  
E-mail: [lmoe@risenindeed.com](mailto:lmoe@risenindeed.com)

**Secretary:** Linda Headrick  
35529 Fisher Pl., Fremont, CA 94536  
E-mail: [LJHeadrick@aol.com](mailto:LJHeadrick@aol.com)

**Treasurer:** Karl Smith  
4063 Bones Rd., Sebastopol, CA 94572  
E-mail: [karl@mathnature.com](mailto:karl@mathnature.com)

**STAFF**

**Assistant to the Bishop (Administration and Communication):**  
Rev. F. Noreen Meginness  
E-mail: [meginness@spselca.org](mailto:meginness@spselca.org)

**Assistant to the Bishop (Plan for Mission):** Charles F. Ruthroff  
E-mail: [ruthroff@spselca.org](mailto:ruthroff@spselca.org)

**Assistant to the Bishop (Lead by Example):** Rev. William E. Wong  
E-mail: [wong@spselca.org](mailto:wong@spselca.org)

**Support Staff:**

**Executive Secretary:** Jean Fuller  
E-mail: [fuller@spselca.org](mailto:fuller@spselca.org)

**Bookkeeper and Administrative Assistant:** Mary Brown  
E-mail: [brown@spselca.org](mailto:brown@spselca.org)

**Administrative Assistant to Prs. Meginness and Blomberg:**  
Sue Schultz  
E-mail: [schultz@spselca.org](mailto:schultz@spselca.org)

**The Lutheran Supplement Editor:** Rev. Jean E. Lebbert  
E-mail: [Jeanlebbert@cs.com](mailto:Jeanlebbert@cs.com)

**Synodical Newsletter Editor:** Rev. F. Noreen Meginness,  
**Mission Partners Coordinator:** Rev. Harry C. Carlson

**Deployed Staff:**

**Mission Director (Division for Outreach):** Rev. Harvey E. Blomberg  
E-mail: [blomberg@spselca.org](mailto:blomberg@spselca.org)

**Stewardship Specialist:** Rev. Lauren I. ("Bud") Egdahl  
E-mail: [padreegdahl@aol.com](mailto:padreegdahl@aol.com)

**SOUTHWEST CALIFORNIA SYNOD  
(2-B)**

1300 E. Colorado St.  
Glendale, CA 91205-1406  
Telephone: 818/507-9591  
Fax: 818/507-9627  
E-mail: [office@socalsynod.org](mailto:office@socalsynod.org)  
Web site: [www.socalsynod.org](http://www.socalsynod.org)

**OFFICERS**

**Bishop:** Rev. Dean W. Nelson  
1300 E. Colorado St., Glendale, CA 91205-1406  
E-mail: [dnelson@socalsynod.org](mailto:dnelson@socalsynod.org)

**Vice President:** Mary Froehlig  
2210 W. 234th St., Torrance, CA 90501-5732  
E-mail: [maryfrog@yahoo.com](mailto:maryfrog@yahoo.com)

**Secretary:** Rev. Keith G. Banwart Jr.  
1920 W. Glenoaks Blvd., Glendale, CA 91201-1697  
E-mail: [stmatthewspastor@hotmail.com](mailto:stmatthewspastor@hotmail.com)

**Treasurer:** Warren Parr  
17824 Calle Aurora, Rowland Heights, CA 91748  
E-mail: [parr3@adelphia.net](mailto:parr3@adelphia.net)

**STAFF**

**Assistant to the Bishop (Mission Leadership):** Agnes S. McClain  
(associate in ministry)  
E-mail: [amcclain@socalsynod.org](mailto:amcclain@socalsynod.org)

**Assistant to the Bishop (Mission Support):** Rev. Billy G. Willms  
E-mail: [bwilms@socalsynod.org](mailto:bwilms@socalsynod.org)

**Assistant to the Bishop (Mission Empowerment):** Rev. George Tan  
E-mail: [gtan@socalsynod.org](mailto:gtan@socalsynod.org)

**Director for Congregational Ministries:**  
Fran Burnford (associate in ministry)  
E-mail: [fburnford@socalsynod.org](mailto:fburnford@socalsynod.org)

**Director for Latino Ministry:** Maria Paiva  
E-mail: [mpaiva@socalsynod.org](mailto:mpaiva@socalsynod.org)

**Deployed Staff:**

**Director for Outreach, New Mission Starts:** Rev. Yutaka Kishino  
Telephone: 714/692-3516 (office); 909/682-5615 (home)  
E-mail: [yutaka1957@msn.com](mailto:yutaka1957@msn.com)

**ELCA Foundation:** J. Craig Smith  
Telephone: 714/626-1800

**Stewardship Director and Director for Interim Ministry:** Ron Nelson  
E-mail: [rnelson@socalsynod.org](mailto:rnelson@socalsynod.org)

**Executive Secretary:** Elizabeth A. Rickertsen (associate in ministry)  
E-mail: [lizwiz@socalsynod.org](mailto:lizwiz@socalsynod.org)

**Secretary/Receptionist:** Stephanie I. Graham  
E-mail: [sgraham@socalsynod.org](mailto:sgraham@socalsynod.org)

**Bookkeeper:** Andreas Hirsch  
E-mail: [ahirsch@socalsynod.org](mailto:ahirsch@socalsynod.org)

**The Lutheran Supplement Editor:** Marilyn Fursman  
E-mail: [mcfursman@juno.com](mailto:mcfursman@juno.com)

**Synodical Newsletter Editor:** Rev. Billy G. Willms

**PACIFICA SYNOD (2-C)**

23655 Via Del Rio, Ste. B  
Yorba Linda, CA 92887-2718  
Telephone: 714/692-2791  
Fax: 714/692-9317

E-mail: [pacifica2c@aol.com](mailto:pacifica2c@aol.com)  
Web site: [www.pacificasynod.org](http://www.pacificasynod.org)

**OFFICERS**

**Bishop:** Rev. Murray D. Finck  
23655 Via Del Rio, Ste. B, Yorba Linda, CA 92887-2718

**Vice President:** Rodney G. ("Rod") Anderson  
15691 Clarendon St., Westminster, CA 92663

**Secretary:** Rena Rustad  
7350 Golfcrest Pl., Ste. 2024, San Diego, CA 92119

**Treasurer:** James ("Jim") Myers  
1302 Kina St., Kailua, HI 96734

**STAFF**

**Assistant to the Bishop (Ministry/Pastoral Care/Mobility):**  
Rev. Karen S. Parker  
E-mail: [karenpar@verizon.net](mailto:karenpar@verizon.net)

**Assistant to the Bishop (Reconciliation/Discipleship):**  
Rev. Gordon D. Peterson Jr.  
E-mail: [gpeterson@aol.com](mailto:gpeterson@aol.com)

**Assistant to the Bishop (Administration/Finance):** Rev. Lyle A. Peterson  
E-mail: [peterfv@aol.com](mailto:peterfv@aol.com)

**Director for Stewardship and Mission Support (part-time):**  
Rev. Thomas A. Dudley  
5412 Romega Ct., Bonita, CA 91902  
Telephone: 619/475-8676

**Deployed Staff:**

**Director for Outreach, New Mission Starts:** Rev. Yutaka Kishino  
Telephone: 714/692-3516 (Office)

**Executive Assistant:** Helga R. Bergthold

**Secretary (Candidacy and Mobility):** Julie A. Weaver

**Bookkeeper (part-time):** Terri L. Robertson

**Secretary/Receptionist (part-time):** Dorothy M. Aanestad

**Secretary for Communication (part-time):** Lori K. Seargeant

**The Lutheran Supplement Editor:** Tim Wilcox

**Synodical Newsletter Editor:** Lori K. Seargeant  
E-mail: [lseargeant@aol.com](mailto:lseargeant@aol.com)

## GRAND CANYON SYNOD (2-D)

Interchurch Center  
 4423 N. 24th St., Ste. 400  
 Phoenix, AZ 85016-5544  
 Telephone: 602/957-3223  
 Fax: 602/956-8104  
 Web site: www.elca-grandcanyon.org

### OFFICERS

**Bishop:** Rev. Michael J. Neils  
 4423 24th St., Ste. 400, Phoenix, AZ 85016-5544  
 E-mail: michael.neils@elca-grandcanyon.org

**Vice President:** Curt Hahn  
 16614 S. 35th St., Phoenix, AZ 85044

**Secretary:** Drew Peterson  
 4701 E. Calle Del Norte, Phoenix, AZ 85018

**Treasurer:** Susan M. Vogel (diaconal minister)  
 7821 E. Onza Ave., Mesa, AZ 85212  
 E-mail: athriftylady@yahoo.com

### STAFF

**Assistant to the Bishop (Minister for Outreach):**  
 Rev. Marta L. Poling-Goldenne  
 E-mail: marta.poling@elca-grandcanyon.org

**Assistant to the Bishop (Minister for Faith Formation):** Linda E. Staats  
 E-mail: linda.staats@elca-grandcanyon.org

**Assistant to the Bishop (Minister for Administration):** M. Carole Becker  
 E-mail: carole.becker@elca-grandcanyon.org

**Latino Missioner:** Jose Valenzuela  
 E-mail: jose.valenzuela@elca-grandcanyon.org

**Minister for Finance/Statistics:** Barbara Dykman-Thomas  
 E-mail: barbara.thomas@elca-grandcanyon.org

**Director for Lutheran Advocacy Ministry in Arizona:** Karen Novachek  
 E-mail: karen.novachek@elca-grandcanyon.org

**Ministar for Communications:** Darcy J. Mittelstaedt (associate in ministry)  
 E-mail: darcy.mittelstaedt@elca-grandcanyon.org

**Administrative Assistant:** Elaine Korn  
 E-mail: elaine.korn@elca-grandcanyon.org

**Administrative Assistant (part-time):** Susan Hulton  
 E-mail: susan.hulton@elca-grandcanyon.org

**Deployed Staff:**  
 Carol L. Schneider, MIF Building Consultant  
 E-mail: cschneidermif@aol.com  
 Telephone: 602/957-5288

Rev. Thomas A. Dudley, MIF Associate V.P. Marketing  
 E-mail: tad8pims@aol.com  
 Telephone: 619/475-6678

Rev. Keith T. Nelson, ELCA Foundation  
 E-mail: keithn@attglobal.net  
 Telephone: 602/957-3223

## ROCKY MOUNTAIN SYNOD (2-E)

455 Sherman St., Ste. 160  
 Denver, CO 80203-4403  
 Telephone: 303/777-6700  
 Fax: 303/733-0750  
 E-mail: rmsynod@rmselca.org  
 Web site: www.rmselca.org

### OFFICERS

**Bishop:** Rev. Allan C. Bjornberg  
 455 Sherman St., Ste. 160, Denver, CO 80203-4403

**Vice President:** Donald E. Filegar  
 8080 E. Dartmouth Ave., Ste. 42, Denver, CO 80231  
 E-mail: deflhb@tde.com

**Secretary:** Katherine Cruson  
 12906 E. Villanova Dr., Aurora, CO 80014  
 E-mail: kl-cruson@comcast.net

**Treasurer:** Robert Sandoval  
 4601 Rainbow St. NW, Albuquerque, NM 87114  
 E-mail: ras4601@comcast.net

### STAFF

**Assistant to the Bishop (Congregational Ministries):** Rev. Daniel B. Bollman  
 E-mail: dbollman@rmselca.org

**Assistant to the Bishop (Ministry Personnel):** Thomas L. Chamberlain  
 E-mail: tomchamberlain@rmselca.org

**Assistant to the Bishop (Outreach):** Rev. James A. Hytjan  
 E-mail: james\_hytjan@rmselca.org

**Assistant to the Bishop (Church in Society):** Madelyn Herman Busse  
 (diaconal minister)  
 E-mail: mbusse@rmselca.org

**Administrative Assistant:** Carolyn Thomas  
 E-mail: carolyn\_thomas@rmselca.org

**Bookkeeper/Staff Secretary:** Cheryl Almquist  
 E-mail: cheryl\_almquist@rmselca.org

**Receptionist/Secretary:** Kim Gonia  
 E-mail: kimgonia@rmselca.org

**The Lutheran Supplement Editor:** Madelyn Herman Busse

**Synodical Newsletter Editor:** Kim Gonia

### RESOURCE CENTERS

**Sierra Pacific Synod:** Dolores Slosser-Wright  
 364 E. Barstow Ave., Fresno, CA 93710 559/449-8735  
 Fax: 559/431-4182

**Southwest California Synod:** Fran Burnford  
 1300 E. Colorado St., Glendale, CA 91205-1406 818/507-9591, Ext. 106  
 E-mail: fburnford@socalsynod.org

**Pacifica Synod:** Rev. Cathleen C. Bohman  
 1410 Foothill Dr., Vista, CA 92084-4150 760/724-5440

**Grand Canyon Synod:** Kate Wilmoth  
 Interchurch Center  
 4423 N. 24th St., Ste. 100, Phoenix, AZ 85016-5544 602/468-3810

**Rocky Mountain Synod:** Janice Ladd-Horkey  
 4500 Wadsworth Blvd., Wheat Ridge, CO 80033 303/423-5654

# REGION 3

REGIONS/SYNODS

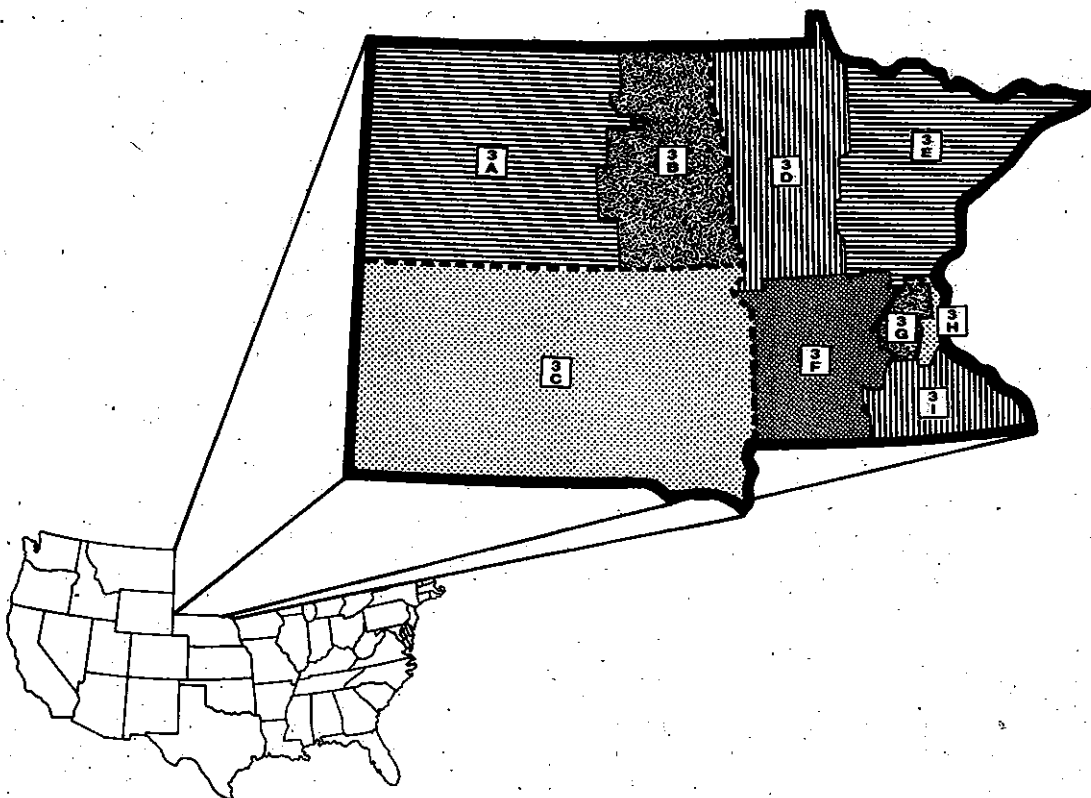

## REGION 3

**Address:** 2481 Como Ave., St. Paul, MN 55108-1445  
**Telephone:** 651/649-0454  
**Fax:** 651/649-0468  
**Coordinator:** Rev. Craig A. Boehlke  
 Telephone: Ext. 232  
 E-mail: craig.boehlke@ecunet.org  
**Administrative Assistant to the Coordinator:** Sandra J. Pilgrim  
 Telephone: Ext. 229  
 E-mail: sandy.pilgrim@ecunet.org  
**DO/CBC Administrative Assistant:** Lynda J. Nordholm  
 Telephone: Ext. 226  
 E-mail: nordholmjl@aol.com  
**Camping Network Coordinator:** Ruth D. Buuck  
 Telephone: Ext. 228  
 E-mail: ruthbuuck@r3campingnetwork.org

## DEPLOYED STAFF

For names and addresses of churchwide staff deployed and/or shared in the region, refer to staff listings for divisions, commissions, other churchwide units, and departments.

## REGIONAL ARCHIVES

2481 Como Ave.  
 St. Paul, MN 55108-1445  
**Regional Archivist:** Paul A. Daniels  
 E-mail: pdaniels@luthersem.edu  
**Support Staff:** Suzanne Hequet  
 E-mail: shequet@luthersem.edu  
**Telephone:** 651/641-3205

## AUGSBURG FORTRESS

St. Paul, MN 55108-1145  
 Luther Seminary  
 Olson Campus Center  
 1490 Fulham St.  
 Telephone: 651/641-3440.  
 Fax: 651/641-3441

## Field Sales Representatives

**Kay Neubauer**  
 Telephone:  
 800/426-0115, Ext. 166 (voice mail)  
 605/996-2106 (office)  
 E-mail: neubauek@augsbuurgfortress.org  
 Synods: 3-A, 3-B, 3-C, 3-D, 3-F  
**Lorna Swanson**  
 Telephone:  
 800/426-0115, Ext. 314 (voice mail)  
 612/330-3314 (office)  
 E-mail: swansonl@augsbuurgfortress.org  
 Synods: 3-E, 3-G, 3-H, 3-I

## Inside Sales Representatives

(Vacant)  
 Synods: 3-A, 3-B, 3-C, 3-D, 3-F  
**Mark LeGeros**  
 Telephone:  
 800/426-0115, Ext. 509  
 612-330-3509  
 E-mail: legerosm@augsbuurgfortress.org  
 Synods: 3-E, 3-G, 3-H, 3-I

REGION 3	Congregations	Baptized Members	Ordained Ministers	Lay Rosters
3A—Western North Dakota	.201	69,506	157	.3
3B—Eastern North Dakota	.244	102,384	236	.16
3C—South Dakota	.255	122,191	322	.10
3D—Northwestern Minnesota	.278	110,343	339	.19
3E—Northeastern Minnesota	.148	74,466	232	.8
3F—Southwestern Minnesota	.279	138,733	381	.22
3G—Minneapolis Area	.168	226,776	641	.69
3H—Saint Paul Area	.117	180,631	425	.38
3I—Southeastern Minnesota	.183	131,295	361	.19
<b>TOTAL, REGION 3</b>	<b>1,873*</b>	<b>1,136,325*</b>	<b>3,094*</b>	<b>.204*</b>

\*statistics as of December 31, 2002 for congregations and baptized members; as of September 10, 2003 for ordained ministers and lay rosters



## WESTERN NORTH DAKOTA SYNOD (3-A)

Office Location: 1614 Capitol Way  
Mailing Address: PO Box 370  
Bismarck, ND 58502-0370  
Telephone: 701/223-5312  
Fax: 701/223-1435  
E-mail: wnd.synod@midconetwork.com  
Web site: wndsynod.org

### OFFICERS

**Bishop:** Rev. Duane C. Danielson  
1614 Capitol Way, PO Box 370, Bismarck, ND 58502-0370  
E-mail: ddanielson.synod@midconetwork.com  
**Vice President:** Nancy Montgomery  
PO Box 835, Tioga, ND 58852  
E-mail: chrissnan@nccray.com  
**Secretary:** Loanne Olson  
524 24th Ave. NW, Minot, ND 58701  
**Treasurer:** Sonna Anderson  
PO Box 2574, Bismarck, ND 58502  
E-mail: sonna@btinet.net

### STAFF

**Assistant to the Bishop** (Congregational Life): Jan Zook  
PO Box 369, Bowbells, ND 58721  
Telephone: 701/377-3600  
E-mail: wndsynod@nccray.com  
**Assistant to the Bishop** (Stewardship/Candidacy): Rev. Keith M. Garness  
E-mail: kgarness.synod@midconetwork.com  
**Assistant to the Bishop** (ELCA Foundation/Ministry Trust Fund): Alton Larson  
E-mail: altonlarson@mcleodusa.net  
**Secretary:** Alice Johnson  
E-mail: wnd.synod@midconetwork.com  
**Financial Administrator:** Monroe Madsen  
E-mail: mmadsen.synod@midconetwork.com

## EASTERN NORTH DAKOTA SYNOD (3-B)

1703 32nd Ave. S.  
Fargo, ND 58103-5936  
Telephone: 701/232-3381; 877/895-4598  
Fax: 701/232-3180  
E-mail: help@eandsynod.org  
Web site: www.eandsynod.org

### OFFICERS

**Bishop:** Rev. Richard J. Foss  
1703 32nd Ave. S., Fargo, ND 58103-5936  
E-mail: rick.foss@ecunet.org  
**Vice President:** Merle Freije  
537 6th Ave. SE, Mayville, ND 58257  
**Secretary:** Donna Egbert  
300 8th Ave. S., Devils Lake, ND 58301  
**Treasurer:** Norris Breaten  
PO Box 52, Hankinson, ND 58041

### STAFF

**Associate with the Bishop:** Rev. Randall R. Schlecht  
**Associate with the Bishop:** Rev. Naomi C. Garber  
**Director of Resource Center:** Julie K. Aageson  
**Communications Coordinator:** Georgia C. Berg  
**Financial Coordinator:** Patricia A. ("Pat") Bacon  
**Administrative Assistant/Receptionist:** M. Jean Peterson  
**Resource Center Assistant:** Kim Bailey  
**Youth Ministry Coordinator:** Leon Philpot  
**Planned Giving Partnership Coordinator:** Julie Johnson  
**Directors of GIFTS Program:** Rev. Carell J. and Bonnie Foss  
**The Lutheran Supplement Editor:** Georgia Berg  
**Synodical Newsletter Editor:** Georgia Berg

## SOUTH DAKOTA SYNOD (3-C)

Augustana College Campus  
Sioux Falls, SD 57197  
Telephone: 605/274-4011  
Fax: 605/274-4028  
E-mail: sdsynod@augle.edu  
southdakotasynod@ecunet.org  
Web site: www.augle.edu/sdsynod

### OFFICERS

**Bishop:** Rev. Andrea DeGroot-Nesdahl  
Augustana College, Sioux Falls, SD 57197  
**Vice President:** Frank Slagle  
506 Sharpe, Vermillion, SD 57069  
**Secretary:** Rev. James B. Olson  
Augustana College, Sioux Falls, SD 57197  
**Treasurer:** Kermit Black  
PO Box 446, Mitchell, SD 57301-0446

### STAFF

**Assistant to the Bishop:** Rev. Jeffrey B. Sorenson  
**Assistant to the Bishop:** Rev. David G. Larson  
**Lutheran Lakota Shared Ministry:** Rev. Larry M. Peterson  
**Development Counselor:** James Schade  
**Rostered Ministry Coordinator:** Rev. James B. Olson  
**Director of Faith Builders:** Jodi Hanson  
**Director of Faith Family Style:** Pat Eidsness  
**Financial Secretary:** Elaine Keenihan  
**Resource Center/Development Secretary:** Linda Beckman  
**Receptionist/Scheduler:** Jackie Hensley  
**Program Secretary:** Sandy Cheney  
**Communicationa Secretary:** Bill Reynolds

## NORTHWESTERN MINNESOTA SYNOD (3-D)

Office Location: Outreach Center, Concordia College,  
Moorhead, MN  
Mailing Address: Concordia College,  
Moorhead, MN 56562-0001  
Telephone: 218/299-3019  
Fax: 218/299-3363  
E-mail: nwmnsnyd@cord.edu  
Web site: www.nwmnsynod.org

### OFFICERS

**Bishop:** Rev. Rolf P. Wangberg  
Concordia College, Moorhead, MN 56562-0001  
E-mail: wangberg@cord.edu  
**Vice President:** Becky Cusey  
521 Caddy Ave. N., Moorhead, MN 56560  
**Secretary:** Rev. John E. Martinson  
201 3rd Ave. NW, Roseau, MN 56751  
**Treasurer:** Jay Olson  
814 Southwood Dr., Fargo, ND 58103

### STAFF

**Assistant to the Bishop:** Rev. Charles R. Lane  
**Assistant to the Bishop:** Rev. Jill L. Steichen  
**Executive Secretary to Bishop/Synod Call Coordinator/Statistician/148A Administrator:** Karen L. Duerre-Bodway  
**Office Coordinator/Assembly Manager/Secretary to Assistants:**  
Shirleen L. Wyland  
**Director of Finance/Assembly Registrar:** Rosemarie Johnk  
**Director for Youth and Family Ministries:** David N. Hunstad  
**Receptionist/Resource Librarian/Secretary for Youth and Family Ministries:** Kay Jastram  
**Communications Director:** Michael Stein

## NORTHEASTERN MINNESOTA SYNOD (3-E)

1105 E. Superior St., Upper Suite  
Duluth, MN 55802-2216  
Telephone: 218/724-4424  
Fax: 218/724-4393  
Web site: [www.nemnsynod.org](http://www.nemnsynod.org)

### OFFICERS

**Bishop:** Rev. Peter Strommen  
1105 E. Superior St., Upper Suite, Duluth, MN 55802-2216  
E-mail: [petel.strommen@ecunet.org](mailto:petel.strommen@ecunet.org)  
**Vice President:** Dennis Velander  
3315 Hutchinson Rd., Duluth, MN 55811-2831  
**Secretary:** Rev. Douglas M. Paulson  
Lutheran Campus Ministry, PO Box 3649, Duluth, MN 55803  
**Treasurer:** Curtis Dahleen  
41269 Cty. Rd. 311, Deer River, MN 56636-9750

### STAFF

**Assistant to the Bishop:** Rev. Scott A. Jacob  
E-mail: [scott.jacob@ecunet.org](mailto:scott.jacob@ecunet.org)  
**Assistant to the Bishop:** Rev. Karen G. Bockelman  
E-mail: [karen.bockelman@ecunet.org](mailto:karen.bockelman@ecunet.org)  
**Executive Assistant:** Kathie Peterson  
E-mail: [kathie.peterson@ecunet.org](mailto:kathie.peterson@ecunet.org)  
**Administrative Assistant:** Marilyn Hull  
E-mail: [marilyn.hull@ecunet.org](mailto:marilyn.hull@ecunet.org)  
**Receptionist/Bookkeeper:** Kathy Wimer  
E-mail: [kathy.wirper@ecunet.org](mailto:kathy.wirper@ecunet.org)  
**Coordinator of Youth Ministry:** Catherine Anderson  
E-mail: [catherine.anderson@ecunet.org](mailto:catherine.anderson@ecunet.org)  
**The Lutheran Supplement Editor:** Rev. Karen G. Bockelman  
**Synodical Newsletter Editor:** Marilyn Hull

## SOUTHWESTERN MINNESOTA SYNOD (3-F)

**Office Location:** 175 E. Bridge St.  
**Mailing Address:** PO Box 499  
Redwood Falls, MN 56283-0499  
Telephone: 507/637-3904  
Fax: 507/637-2809  
E-mail: [swmn.elca@ecunet.org](mailto:swmn.elca@ecunet.org)  
Web site: [www.swmnelca.org](http://www.swmnelca.org)

### OFFICERS

**Bishop:** Rev. Jon V. Anderson  
175 E. Bridge St., PO. Box 499, Redwood Falls, MN 56283-0499  
**Vice President:** Gwen Arneson  
4926 160th Ave., Cottonwood, MN 56229-2200  
E-mail: [gwenarneson@yahoo.com](mailto:gwenarneson@yahoo.com)  
**Secretary:** Cheryl Skalbeck  
1916 13th St. S., St. Cloud, MN 56301-4811  
**Treasurer:** David Anfinson  
1205 SE 10th St., Willmar, MN 56201

### STAFF

**Synod Minister:** (Vacant)  
**Synod Minister:** Rev. Stephanie K. Frey  
E-mail: [stephanie.frey@ecunet.org](mailto:stephanie.frey@ecunet.org)  
**Synod Minister:** Rev. Marcus R. Kunz  
E-mail: [marcus.kunz@ecunet.org](mailto:marcus.kunz@ecunet.org)  
**Resource Service Center Coordinator:** Sara Johnson  
Assistant Coordinator: Lorene Sill  
E-mail: [rsc.swmn.elca@ecunet.org](mailto:rsc.swmn.elca@ecunet.org)  
**Receptionist/Secretary:** Linda Fixsen  
E-mail: [linda.fixsen@ecunet.org](mailto:linda.fixsen@ecunet.org)  
**Secretary to the Bishop/148A Administrator:** Donna Ihrke  
E-mail: [donna.ihrke@ecunet.org](mailto:donna.ihrke@ecunet.org)

**Financial Administrator/Secretary:** Marlis Jacobsen  
E-mail: [marlis.jacobsen@ecunet.org](mailto:marlis.jacobsen@ecunet.org)

**Secretary/Call Process:** Carla Klawitter  
E-mail: [carla.klawitter@ecunet.org](mailto:carla.klawitter@ecunet.org)

**Men's Ministry Coordinator:** John Anderson  
21809 Forest Hill Rd., Richmond, MN 56368  
Telephone: 320/597-2014  
E-mail: [andya@cloudnet.com](mailto:andya@cloudnet.com)

**Planned Giving Coordinator:** William Elmstrom  
744 Highland Hwy., Ortonville, MN 56278  
Telephone: 320/839-3326  
E-mail: [elmstrom@info-link.net](mailto:elmstrom@info-link.net)

**Faith Builders Coordinator:** Margaret Yackel-Juleen  
42194 Cty. Rd. 3, Windom, MN 56101  
Telephone: 507/831-2232  
E-mail: [shf@rconnect.com](mailto:shf@rconnect.com)

**Rural Ministry Coordinator:** Rev. Mark L. Yackel-Juleen  
**Stewardship Coordinator:** Rev. David A. Sorensen and  
Barbara DeGrote-Sorensen  
509 7th St. N., Sartell, MN 56377  
Telephone: 320/230-0570  
E-mail: [db.sorensen@ecunet.org](mailto:db.sorensen@ecunet.org)

**Youth Ministry Coordinator:** Sarah Hausken  
1101 W. Chestnut, Olivia, MN 56277  
Telephone: 320/523-1744  
E-mail: [sarah.hausken@ecunet.org](mailto:sarah.hausken@ecunet.org)

**The Lutheran Supplement Editor:** Judy Korn  
**Synod News Editor:** Rev. Stephanie K. Frey

## MINNEAPOLIS AREA SYNOD (3-G)

122 W. Franklin Ave., Ste. 600  
Minneapolis, MN 55404-2474  
Telephone: 612/870-3610  
Fax: 612/870-0170  
E-mail: [info@mpls-synod.org](mailto:info@mpls-synod.org)  
Web site: [www.mpls-synod.org](http://www.mpls-synod.org)

### OFFICERS

**Bishop:** Rev. Craig E. Johnson  
122 W. Franklin Ave., Ste. 600, Minneapolis, MN 55404-2474  
E-mail: [c.johnson@mpls-synod.org](mailto:c.johnson@mpls-synod.org)  
**Vice President:** Karl M. Christianson  
12445 Drake St. NW, Coon Rapids, MN 55448  
**Secretary:** Patricia L. Hansen  
7443 Landau Curv, Bloomington, MN 55438  
**Treasurer:** Walter ("Bud") Meadley  
6420 Nordic Cir., Edina, MN 55439

### STAFF

**Bishop's Associate (Rostered Ministry):** Glennady L. Sculley  
E-mail: [g.sculley@mpls-synod.org](mailto:g.sculley@mpls-synod.org)  
**Bishop's Associate (Mission):** Rev. Gerald E. Wahl  
E-mail: [g.wahl@mpls-synod.org](mailto:g.wahl@mpls-synod.org)  
**Bishop's Associate (Urban/Multicultural Ministry):** Rev. David A. Wangaard  
E-mail: [d.wangaard@mpls-synod.org](mailto:d.wangaard@mpls-synod.org)  
**Bishop's Associate (Stewardship/Candidacy):** Rev. Heather E. Hammond  
E-mail: [h.hammond@mpls-synod.org](mailto:h.hammond@mpls-synod.org)  
**Bishop's Assistant and Administrator:** Raenay L. Rock  
E-mail: [r.rock@mpls-synod.org](mailto:r.rock@mpls-synod.org)  
**Communications Coordinator:** Kristi R. Mitchell  
E-mail: [k.mitchell@mpls-synod.org](mailto:k.mitchell@mpls-synod.org)  
**Youth and Family Ministry Coordinator:** Jo E. Mueller  
(associate in ministry)  
E-mail: [j.mueller@mpls-synod.org](mailto:j.mueller@mpls-synod.org)  
**Roster and Call Process Administrator:** Karen S. Eckenrode  
E-mail: [k.eckenrode@mpls-synod.org](mailto:k.eckenrode@mpls-synod.org)  
**Mission Secretary:** Shar D. Hauer  
E-mail: [s.hauer@mpls-synod.org](mailto:s.hauer@mpls-synod.org)  
**Stewardship and Candidacy Secretary:** Dori E. Engelhardt  
E-mail: [d.engelhardt@mpls-synod.org](mailto:d.engelhardt@mpls-synod.org)  
**Rostered and Urban Ministry Secretary:** Zoe M. Massaquoi  
E-mail: [z.massaquoi@mpls-synod.org](mailto:z.massaquoi@mpls-synod.org)  
**Receptionist:** Dawn L. Nesterud  
E-mail: [d.nesterud@mpls-synod.org](mailto:d.nesterud@mpls-synod.org)  
**Volunteer Coordinator (part-time):** Sharon A. Englund

## SAINT PAUL AREA SYNOD (3-H)

105 W. University Ave.  
 St. Paul, MN 55103-2094  
 Telephone: 651/224-4313  
 Fax: 651/224-5646  
 Web site: [www.spas-elca.org](http://www.spas-elca.org)

### OFFICERS

**Bishop:** Rev. Peter Rogness  
 105 W. University Ave., St. Paul, MN 55103-2094  
 E-mail: [peter.rogness@spas-elca.org](mailto:peter.rogness@spas-elca.org)

**Vice President:** Janet E. Thompson  
 3670 Knoll Ridge Dr., Eagan, MN 55122-1130  
 E-mail: [thompsjk@stolaf.edu](mailto:thompsjk@stolaf.edu)

**Secretary:** Myrna I. Nelson  
 334 Cherokee Ave. W., Ste. 412, St. Paul, MN 55107-2643  
 E-mail: [min412@aol.com](mailto:min412@aol.com)

**Treasurer:** David E. Laden  
 675 Wheelock Pky. W., St. Paul, MN 55117-4151

### STAFF

**Bishop's Associate:** Rev. Ralph A. Baumgartner  
 E-mail: [ralph.baumgartner@spas-elca.org](mailto:ralph.baumgartner@spas-elca.org)

**Bishop's Associate:** Terri Elton  
 E-mail: [terri-elton@spas-elca.org](mailto:terri-elton@spas-elca.org)

**Bishop's Associate:** Rev. Nancy L. Maeker  
 E-mail: [nancy.maeker@spas-elca.org](mailto:nancy.maeker@spas-elca.org)

**Advisor to the Bishop:** Rev. Charles D. Anderson  
 E-mail: [cdasja@redwing.net](mailto:cdasja@redwing.net)

**Assistant to the Bishop and Office Manager:** Kerry Reif  
 E-mail: [kerry.reif@spas-elca.org](mailto:kerry.reif@spas-elca.org)

**Candidacy and Mobility Administrator:** Shelly Saunders  
 E-mail: [shelly.saunders@spas-elca.org](mailto:shelly.saunders@spas-elca.org)

**Communications Director:** Beth Helgen  
 E-mail: [shelgen@mn.rr.com](mailto:shelgen@mn.rr.com)

**Financial Director:** Myrna Lambertson  
 E-mail: [myrna.lambertson@spas-elca.org](mailto:myrna.lambertson@spas-elca.org)

**Receptionist and Administrative Assistant:** Jenny Larsen  
 E-mail: [jenny.larsen@spas-elca.org](mailto:jenny.larsen@spas-elca.org)

## SOUTHEASTERN MINNESOTA SYNOD (3-I)

Assisi Heights  
 1001 14th St. NW, Ste. 300  
 Rochester, MN 55901-2551  
 Telephone: 507/280-9457  
 Fax: 507/280-8824

E-mail: [danorrie@semnsynod.org](mailto:danorrie@semnsynod.org)  
 Web site: [www.semnsynod.org](http://www.semnsynod.org)

### OFFICERS

**Bishop:** Rev. Harold L. Usgaard  
 1001 14th St. NW, Ste. 300, Rochester, MN 55901-2551  
 E-mail: [usgaard@semnsynod.org](mailto:usgaard@semnsynod.org)

**Vice President:** Shirley Gangstad  
 511 S. Parsons St., Spring Valley, MN 55975  
 E-mail: [sgangstad@hotmail.com](mailto:sgangstad@hotmail.com)

**Secretary:** Betty Ann Hemke  
 37020 Cty. Rd. I Blvd., Canon Falls, MN 55009  
 E-mail: [abhemke@rconnect.com](mailto:abhemke@rconnect.com)

**Treasurer:** Jeffrey Setterlund  
 2328 Viking Dr. NW, Rochester, MN 55901  
 E-mail: [setterlund.jeff@mayo.edu](mailto:setterlund.jeff@mayo.edu)

### STAFF

**Synod Minister:** Larry Iverson  
 E-mail: [lverson@semnsynod.org](mailto:lverson@semnsynod.org)

**Synod Minister:** Rev. Audree Catalano  
 E-mail: [Catalano@semnsynod.org](mailto:Catalano@semnsynod.org)

**Executive Assistant:** Deborah Ann Norrie  
 E-mail: [danorrie@semnsynod.org](mailto:danorrie@semnsynod.org)

**Program Assistant:** Carolyn Goulet  
 E-mail: [cgoulet@semnsynod.org](mailto:cgoulet@semnsynod.org)

**Call Process Assistant:** Beth Gabriel  
 E-mail: [gabriel@semnsynod.org](mailto:gabriel@semnsynod.org)

**Communications Director:** Annie Larsen  
 E-mail: [larsen@semnsynod.org](mailto:larsen@semnsynod.org)

### RESOURCE CENTERS

**Eastern Minnesota Resource Center:**  
 Sr. Noreen H. Stevens (deaconess)  
 2481 Como Ave., St. Paul, MN 55108 1-888/991-1066; 651/523-1807  
 E-mail: [nstevens@luthersem.edu](mailto:nstevens@luthersem.edu)

**Western North Dakota Synod:** Alice Johnson  
 1614 Capitol Way, PO Box 370, Bismarck, ND 58501 701/223-5312  
 E-mail: [wnd.synod@ecunet.org](mailto:wnd.synod@ecunet.org)

**Eastern North Dakota Synod:** Julie Aageson  
 1703 32nd Ave. S., Fargo, ND 58103-5936 701/232-3381  
 E-mail: [julie.aageson@ecunet.org](mailto:julie.aageson@ecunet.org)

**South Dakota Synod:** Linda Beckman  
 Augustana College, Sioux Falls, SD 57197 605/274-4011  
 E-mail: [linda\\_beckman@augie.edu](mailto:linda_beckman@augie.edu)

**Northwestern Minnesota Synod:** Kay Jastram  
 Concordia College, Moorhead, MN 56562-0001 218/299-3019  
 E-mail: [jastram@cord.edu](mailto:jastram@cord.edu)

**Northeastern Minnesota Synod:** Marilyn Hull  
 1105 E. Superior St., Upper Suite, Duluth, MN 55802-2085 218/724-4424  
 E-mail: [marilyn.hull@ecunet.org](mailto:marilyn.hull@ecunet.org)

**Southwestern Minnesota Synod:** Sara Johnson, Nancy Olson  
 175 E. Bridge St., PO Box 499, Redwood Falls, MN 56283-0499 507/637-3904  
 E-mail: [rsc.swmn.elca@ecunet.org](mailto:rsc.swmn.elca@ecunet.org)

# REGION 4

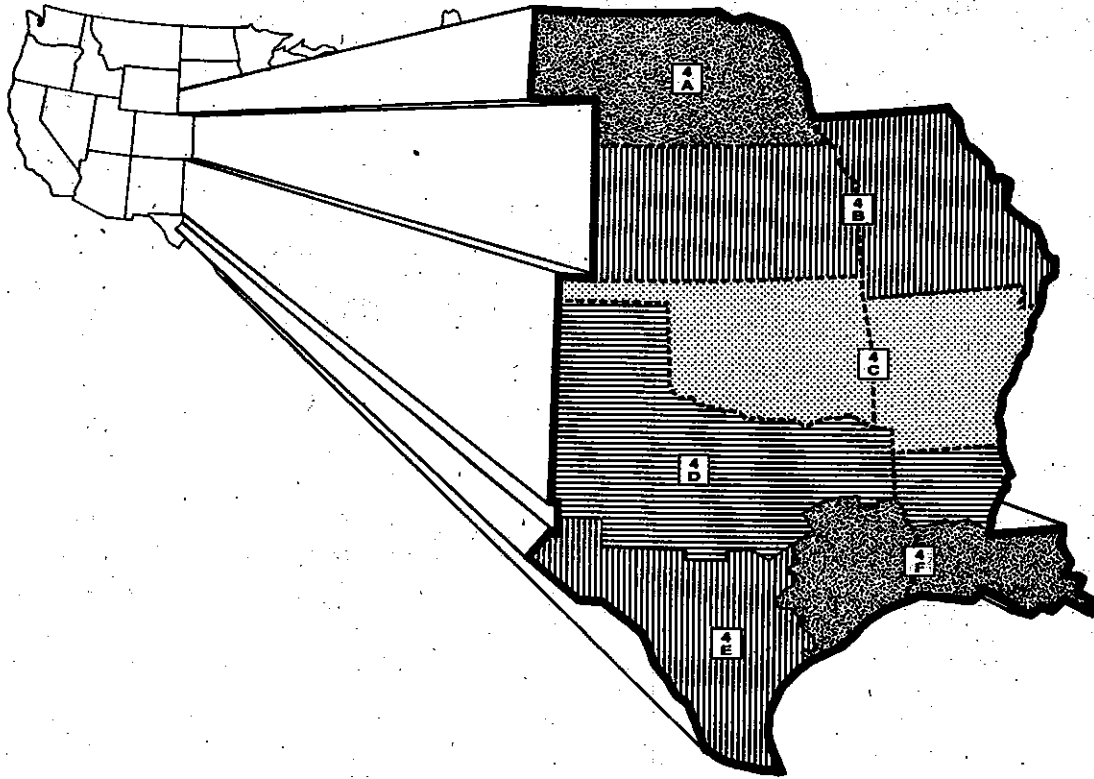

REGIONS/SYNODS

## REGION 4

**Address:** 464 Little Bear Rd.  
Buda, TX 78610

**Telephone:** 512/585-4809

**E-mail:** don\_just@ecunet.org

**Acting Coordinator:** Rev. Donald R. Just

## DEPLOYED STAFF

For names and addresses of churchwide staff deployed and/or shared in the region, refer to staff listings for divisions, commissions, other churchwide units, and departments.

## AUGSBURG FORTRESS

### Field Sales Representatives

Kay Neubauer

Telephone: 800/426-0115, Ext. 166 (voice mail)  
605/996-2106 (office)

E-mail: neubauek@augsburgfortress.org

Synod: 4-A

Jeff Holly

Telephone: 800/426-0115, Ext. 169 (voice mail)  
512/506-8770 (office)

E-mail: hollyj@augsburgfortress.org

Synods: 4-B, 4-C, 4-D, 4-E, 4-F

### Inside Sales Representatives

(Vacant)

Synod: 4-A

Ryan Nelson

Telephone: 800/426-0115, Ext. 488  
612/330-3488

E-mail: nelsonr@augsburgfortress.org

Synods: 4-B, 4-C, 4-D, 4-E, 4-F

REGION 4	Congregations	Baptized Members	Ordained Ministers	Lay Rosters
4A—Nebraska	264	123,829	385	22
4B—Central States	214	68,779	330	18
4C—Arkansas-Okiahoma	59	15,038	86	3
4D—Northern Texas				
Northern Louisiana	120	37,018	185	10
4E—Southwestern Texas	176	70,936	329	13
4F—Texas-Louisiana Gulf Coast	132	49,903	184	23
<b>TOTAL, REGION 4</b>	<b>.965*</b>	<b>.365,503*</b>	<b>.1,499*</b>	<b>.89*</b>

\*statistics as of December 31, 2002 for congregations and baptized members; as of September 10, 2003 for ordained ministers and lay rosters

**NEBRASKA SYNOD (4-A)**

4980 S. 118th St., Ste. D  
Omaha, NE 68137-2220  
Telephone: 402/896-5311  
Fax: 402/896-5354

E-mail: nebsynod@ecunet.org; office@nebraskasynod.org  
Web site: www.nebraskasynod.org

**OFFICERS**

**Bishop:** Rev. David L. deFreese  
4980 S. 118th St., Ste. D, Omaha, NE 68137-2220  
**Vice President:** Mary R. Hock  
73765 R Rd., Holdrege, NE 68949  
**Secretary:** Rev. David H. Sites  
704 West Ave., Holdrege, NE 68949-2398  
**Treasurer:** James E. Schmidt  
14611 Harvey Oaks Ave., Omaha, NE 68144-2137

**STAFF**

**Assistant to the Bishop for Mission and Outreach:** Rev. Martin J. Russell  
E-mail: mjrussell63@aol.com  
**Assistant to the Bishop for Mission and Growth:** James ("Jim") Petersen  
jimpetersen@nebraskasynod.org  
**Assistant to the Bishop for Youth/Educational Ministries (part-time):**  
Charles H. ("Chip") Borgstadt (associate in ministry)  
E-mail: chipborgstadt@nebraskasynod.org  
**Assistant to the Bishop for Mission in Central and Southeast NE—  
Hastings Office:** Rev. Harold D. Stromer  
825 Madden Rd., Hastings, NE 68901-2433  
Telephone: 402/463-6221  
E-mail: hstrom@alltel.net  
**Assistant to the Bishop for Mission in Western NE—Sutherland Office**  
(part-time): Rev. Judy A. Gifford  
1010 2nd St.; PO Box 656, Sutherland, NE 69165-0656  
Telephone: 308/386-2240  
E-mail: jgifford@nebnet.net  
**Assistant to the Bishop for Mission, Urban, and Multicultural Ministries**  
(part-time): Rev. Damon D. Laaker  
E-mail: dlaakers@bigfoot.com  
**Co-Coordination of Parish Ministry Associate (PMA) Program (part-time):**  
Connie Raess and Debra Rippe  
**Director of Justice Ministries (part-time):** Charles ("Chuck") Bentjen  
E-mail: cbentjen2000@yahoo.com  
**Director for Communications (part-time):** Linda Janssen Gjere  
E-mail: JANSSEN.GJERE@ecunet.org; lejg@nebraskasynod.org  
**Executive Secretary to the Bishop:** Linda L. Landsberg  
E-mail: lindalandsberg@nebraskasynod.org  
**Synod Secretaries:** Linda S. Parsons and Judy E. Williams  
E-mail: lindaparsons@nebraskasynod.org;  
judywilliams@nebraskasynod.org  
**Receptionist/Secretary:** Martha P. Jones  
E-mail: martyjones@nebraskasynod.org  
**Video Library (part-time):** Eleanor A. Kuhlmann  
E-mail: synodvideo@nebraskasynod.org  
**Accountant (part-time):** Chris L. Kendall  
E-mail: chriskendall@nebraskasynod.org  
**Synodical Newsletter Editor:** Martha P. Jones  
E-mail: martyjones@nebraskasynod.org; office@nebraskasynod.org

**CENTRAL STATES SYNOD (4-B)**

3210 Michigan Ave., 4th Flr.  
Kansas City, MO 64109  
Telephone: 816/861-6584  
Fax: 816/861-4753  
Web site: www.css-elca.org

**OFFICERS**

**Bishop:** Rev. Gerald L. Mansholt  
3210 Michigan Ave., 4th Flr., Kansas City, MO 64109  
**Vice President:** Melba Bangert  
708 Mistwood Bluff Rd., Camdenton, MO 65020  
**Secretary:** Loren D. Mai  
105 Curtis St., Hutchinson, KS 67502  
**Treasurer:** Larry Wolgast  
3400 SW Birchwood Dr., Topeka, KS 66614

**STAFF**

**Bishop's Associate (Administration):** Rev. John D. Kreidler  
**Bishop's Associate (Roster and Call Process):** Rev. Janice Kibler  
**Assistant to the Bishop (Shared Stewardship Minister):**  
Ed Kruse (diaconal minister)  
**Assistant to the Bishop (Director, Lifelong Learning):**  
Marianne A. Wilkinson (associate in ministry)  
4319 Wimbledon Dr., Lawrence, KS 66047  
Telephone: 785/842-7877  
**Synod Secretaries:** Elaine Hines, Christina D. Sanders  
**Assistant to the Bishop (Resource Center and Assembly Manager):**  
Rev. Cynthia J. Schnaath  
**Assistant to the Bishop (Communication):** Dan Glamann

**ARKANSAS-OKLAHOMA  
SYNOD (4-C)**

6931 S. 66th E. Ave., Ste. 310  
Tulsa, OK 74133-1760  
Telephone: 918/492-4288  
Fax: 918/491-6275  
E-mail: ida@arokoffice.org  
bishop@arokoffice.org  
Web site: www.aokelca.org

**OFFICERS**

**Bishop:** Rev. Floyd M. Schoenhals  
6931 S. 66th E. Ave., Ste. 310, Tulsa, OK 74133-1760  
**Vice President:** Mike Anderson  
6 Galope Pl., Hot Springs Village, AR 71909  
**Secretary:** John Keller  
38 Reata Way, Hot Springs Village, AR 71909  
**Treasurer:** Deborah Herrmann  
5809 S. Indianapolis St., Tulsa, OK 74135

**STAFF**

**Assistant to the Bishop (Outreach/Congregational Health/Stewardship):**  
Rev. David J. Klumpp  
314 Woodcrest, Norman, OK 73071  
Telephone: 405/329-4243  
E-mail: klumpp42@aol.com  
**Assistant to the Bishop (Youth; part-time):** Annette Kezbers  
6632 NW 113th St., Oklahoma City, OK 73162-2905  
Telephone: 405/722-0413  
E-mail: eoia@aol.com  
**Office Manager:** Ida McAllister  
E-mail: ida@arokoffice.org  
**The Lutheran Supplement Editor:** Rev. James Meimerstor  
300 NE Madison Blvd., Bartlesville, OK 74006  
E-mail: oslcbvo@compuserve.com

## NORTHERN TEXAS— NORTHERN LOUISIANA SYNOD (4-D)

Office Location: 1230 River Bend Dr., Ste. 105  
Dallas, TX 75247-4916

Mailing Address: PO Box 560587  
Dallas, TX 75356-0587

Telephone: 214/637-6865

Fax: 214/637-4605

E-mail: [synodoffice@ntnl.org](mailto:synodoffice@ntnl.org)

Web site: [www.ntnl.org](http://www.ntnl.org)

### OFFICERS

**Bishop:** Rev. Kevin S. Kanouse  
1230 River Bend Dr., Ste. 105,  
PO Box 560587, Dallas, TX 75356-0587

**Vice President:** Owen Lokken  
3301 Century Dr., Ste. D, Rowlett, TX 75088-4985

**Secretary:** Rev. Melvin J. Hammer  
1712 Meadowcliff Dr., Wichita Falls, TX 76302

**Treasurer:** Michael Weir  
4104 Carrizo Dr., Plano, TX 75074

### STAFF

**Bishop Assistant (Leadership):** Rev. Stanley J. Meyer

**Bishop Assistant (Congregational Life and Mission):**  
Rev. Nancy D. A. Fisher

**Office Administrator:** Tyna Oslie

**Mission Director (deployed staff):** Rev. Stephen C. Kanouse

**Stewardship Specialist (deployed staff):** Rev. Michael M. Robinson

**Parish Lay Academy Dean:** Rev. Susan Rodriguez

**Administrative Assistant:** Judy F. Rommel

**Synod Staff Support and Mission Director Administrative Assistant:**  
Irma B. Godinez

**Assembly Meeting Planner:** Rebecca ("Becky") Brakke

**Mission Fund Director:** Hattie Hammer

**The Lutheran Supplement Editor:** (Vacant)

**The Lutheran Correspondent:** (Vacant)

**Secretary to Mission Director:** Sylvia J. Danielson

**Synodical Newsletter Editor:** John E. Dellis

**The Lutheran Correspondent:** Sherry Sanders

## TEXAS—LOUISIANA GULF COAST SYNOD (4-F)

12707 North Fwy., Ste. 580

Houston, TX 77060-1239

Telephone: 281/873-5665

Fax: 281/875-4716

E-mail: [office@gulfcoastsynod.org](mailto:office@gulfcoastsynod.org)

Web site: [www.gulfcoastsynod.org](http://www.gulfcoastsynod.org)

### OFFICERS

**Bishop:** Rev. Paul J. Blom  
12707 North Fwy, Ste. 580, Houston, TX 77060-1239

**Vice President:** William G. ("Bill") Krejci (associate in ministry)  
2814 Rustic Woods Dr., Kingwood, TX 77345

**Secretary:** Rev. H. Eldon ("Cliff") Akerman  
5100 San Felipe St., Ste. 74-E, Houston, TX 77056

**Treasurer:** Arwin W. Strehlow  
3026 Golden Hills Ln., Missouri City, TX 77459

### STAFF

**Assistant to the Bishop:** Peggy S. Contos (associate in ministry)

**Assistant to the Bishop:** Rev. Robert W. Moore

**Administrative Assistant:** Joyce J. Weidner

**Secretary:** Reyna L. Pereira

**Secretary:** Sally E. Ahrens

**Receptionist/Secretary:** Eli G. Burick

**Program Coordinator for Youth and Family Ministry:** Rozella White

**Coordinator for Latino and Hispanic Ministry:** Rev. Pedro E. Lopez Jr.

**The Lutheran Supplement Editor and Correspondent:**

James C. ("Jim") Bailey

**Synodical Newsletter Editor:** Susan Rinshart

### RESOURCE CENTERS

**Multi-Synod Video Resource Center:** Georgia Siegrist  
Lutheran Video Library  
7900 E. Hwy. 290, Austin, TX 78724-2499 800/951-3478

**Nebraska Synod:** Eleanor Kuhmann  
Media Center  
4980 S. 118th St., Ste. D, Omaha, NE 68137-2220 402/896-5311  
E-mail: [synodvideo@nebraskasynod.org](mailto:synodvideo@nebraskasynod.org)

**Central States Synod:** The Rev. Cynthia J. Schnaath  
3210 Michigan Ave., 3rd Fl., Kansas City, MO 64109 816/923-5486  
E-mail: [cschnaath@css-elca.org](mailto:cschnaath@css-elca.org)

**Arkansas—Oklahoma Synod:** Ida McAllister  
6931 S. 66th E. Ave., Ste. 310, Tulsa, OK 74133-1760 918/492-4288  
E-mail: [ida@arokoffice.org](mailto:ida@arokoffice.org)

**Northern Texas—Northern Louisiana Synod:**  
Rev. Nancy D. A. Fisher  
1230 River Bend Dr., Ste. 105, PO Box 560587  
Dallas, TX 75356-0587 214/637-6865  
E-mail: [nancyfisher@ntnl.org](mailto:nancyfisher@ntnl.org)

**Southwestern Texas Synod Resource Center:**  
Mary Clayton  
1090 Oestreich Dr., Seguin, TX 78155-3403 830/379-9900  
E-mail: [resource1@texas.net](mailto:resource1@texas.net)

## SOUTHWESTERN TEXAS SYNOD (4-E)

1090 Oestreich Dr.

Seguin, TX 78155-3403

Telephone: 830/379-9900

Fax: 830/379-9990

E-mail: [swts@texas.net](mailto:swts@texas.net)

Web site: [www.swtsynod.org](http://www.swtsynod.org)

### OFFICERS

**Bishop:** Rev. Ray Tiemann  
1090 Oestreich Dr., Seguin, TX 78155-3403

**Vice President:** Mark Helmke  
310 S. St. Mary's St., Ste. 500, San Antonio, TX 78205

**Secretary:** Gayle Gordon Bouzard  
4 Canyon Creek Dr., Wimberley, TX 78676

**Treasurer:** Richard Von Minden  
307 Rockmoor Dr., Georgetown, TX 78628-8983

### STAFF

**Assistant to the Bishop:** Rev. Lynn Schudy Ziese

**Assistant to the Bishop:** Rev. J. Elliott Pancoast

**Mission Director:** Rev. Stephen C. Kanouse (office in Northern Texas—  
Northern Louisiana Synod—4-D)

**ELCA Executive for Hispanic/Latino Outreach; Mission Director for  
Southwestern Texas Synod:** Rev. José L. Garcia Jr.

**Youth Ministries Resource Consultant:** Rev. Daryl D. Koenig

**ELCA Deployed Staff (Church Consultant for Stewardship):**  
Rev. Michael M. Robinson

**Administrative Assistant to the Bishop:** E. Anne Jones

**Database Manager/Secretary:** Carrie J. Blank

**Secretary:** Evelyn Tenayuca

**Bookkeeper:** Janet E. Fries

# REGION 5

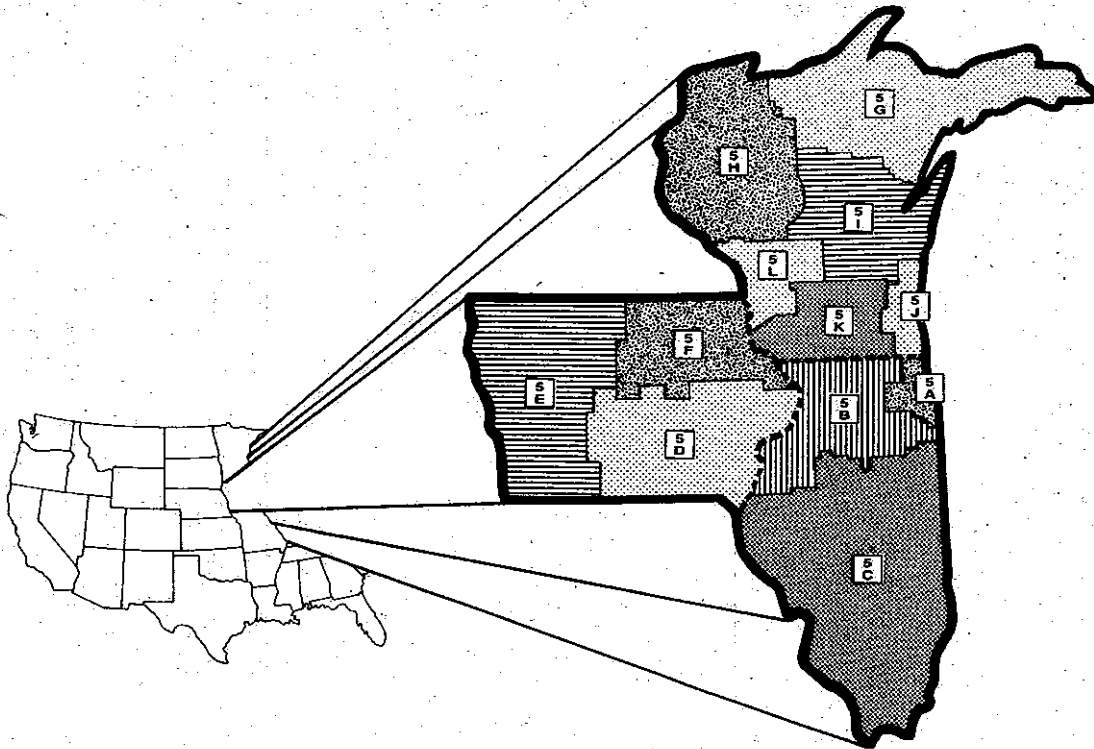

REGIONS/SYNODS

## REGION 5

**Address:** 675 Deerwood Ave., Ste. 4  
Neenah, WI 54956-1629  
**Telephone:** 920/720-9880  
**Fax:** 920/720-9881  
**E-mail:** carl.evanson@ecunet.org  
**Coordinator:** Rev. Carl Richard Evenson  
**Secretary:** Darlene Bilstad

## DEPLOYED STAFF

For names and addresses of churchwide staff deployed and/or shared in the region, refer to staff listings for divisions, commissions, other churchwide units, and departments.

## REGIONAL ARCHIVES

An archival center for the synods of Region 5 has been established at Wartburg Theological Seminary.

**Archivist:** Rev. Robert C. Wiederaenders  
Wartburg Theological Seminary  
333 Wartburg Pl., Dubuque, IA 52003-7797  
Telephone: 563/589-0200

## AUGSBURG FORTRESS

Chicago, IL 60631-4101  
O'Hare Plaza  
The Lutheran Center  
8765 W. Higgins Rd.  
Telephone: 773/380-2424  
Fax: 773/380-2467  
E-mail: chicagostore@augsburgfortress.org

**Wartburg Theological Seminary**  
333 Wartburg Pl.  
Dubuque, IA 52003  
Telephone: 563/589-0205  
Fax: 563/589-0333  
E-mail: wartburgstore@augsburgfortress.org

## Field Sales Representatives

Kay Neubauer  
Telephone: 800/426-0115, Ext. 166 (voice mail)  
605/996-2106 (office)

E-mail: neubauek@augsburgfortress.org  
Synods: 5-D, 5-E, 5-F

Lorna Swanson  
Telephone: 800/426-0115, Ext. 314 (voice mail)  
612/330-3314 (office)

E-mail: swansonl@augsburgfortress.org  
Synods: 5-G, 5-H, 5-I, 5-L

(Vacant)  
Synods: 5-A, 5-B, 5-C, 5-J, 5-K

## Inside Sales Representatives

Mark LeGeros  
Telephone: 800/426-0115, Ext. 509  
612-330-3509

E-mail: legerosm@augsburgfortress.org  
Synods: 5-G, 5-H, 5-I, 5-L

Julia Beauchaine  
Telephone: 800/426-0115, Ext. 269  
612-330-3269

E-mail: beauchj@augsburgfortress.org  
Synods: 5-A, 5-B, 5-C, 5-J, 5-K

(Vacant)  
Synods: 5-D, 5-E, 5-F

REGION 5	Congregations	Baptized Members	Ordained Ministers	Lay Rosters
5A—Metropolitan Chicago	.225	.117,687	.424	.55
5B—Northern Illinois	.164	.98,160	.261	.22
5C—Central/Southern Illinois	.159	.60,088	.194	.5
5D—Southeastern Iowa	.151	.96,444	.270	.37
5E—Western Iowa	.173	.75,558	.198	.7
5F—Northeastern Iowa	.185	.93,114	.295	.24
5G—Northern Great Lakes	.94	.40,296	.133	.6
5H—Northwest Synod of Wisconsin	.211	.105,935	.304	.6
5I—East-Central Synod of Wisconsin	.148	.102,594	.252	.23
5J—Greater Milwaukee	.141	.95,966	.307	.35
5K—South-Central Synod of Wisconsin	.153	.111,138	.275	.22
5L—La Crosse Area	.82	.42,963	.108	.4
<b>TOTAL, REGION 5</b>	<b>1,866*</b>	<b>1,039,943*</b>	<b>3,021*</b>	<b>.246*</b>

\*statistics as of December 31, 2002 for congregations and baptized members; as of September 10, 2003 for ordained ministers and lay rosters

## METROPOLITAN CHICAGO SYNOD (5-A)

1420 W. Dickens Ave.  
Chicago, IL 60614-3004  
Telephone: 773/248-0021  
Fax: 773/248-8455  
E-mail: office@mcselca.org  
Web site: mcselca.org

### OFFICERS

**Bishop:** Rev. Paul R. Landahl  
1420 W. Dickens Ave., Chicago, IL 60614-3004  
E-mail: plandahl@mcselca.org

**Vice President:** Nanette Dahlke  
704 S. Dymond Rd., Libertyville, IL 60048

**Secretary:** Rev. F. Leonard Peterson  
630 S. Quentin Rd., Palatine, IL 60067

**Treasurer:** Wm. Laddison Waldo  
1610 Main St., Evanston, IL 60202

### STAFF

**Bishop's Associate:** Rev. Cynthia K. Hileman  
E-mail: chileman@mcselca.org

**Bishop's Associate:** Rev. Robert S. Klonowski  
E-mail: rklonowski@mcselca.org

**Bishop's Associate:** Rev. José M. Díaz-Rodríguez  
E-mail: jrodriguez@mcselca.org

**Bishop's Associate:** Rev. Lawrence J. Clark  
E-mail: lclark@mcselca.org

**Executive Assistant to the Bishop/Office Manager:** Karen L. Stetins  
E-mail: kstetins@mcselca.org

**Business Manager:** Steven L. Homborg  
E-mail: shomborg@mcselca.org

**Synod Communicator/IT:** Jeffrey Drake  
E-mail: jdrake@mcselca.org

**Secretary:** Kirsten Carver  
E-mail: kcarver@mcselca.org

**Secretary:** Erma Alvarez  
E-mail: ealvarez@mcselca.org

**Office Assistant and Receptionist:** Nadonna Taylor  
E-mail: ntaylor@mcselca.org

## NORTHERN ILLINOIS SYNOD (5-B)

103 W. State St.  
Rockford, IL 61101-1105  
Telephone: 815/964-9934  
Fax: 815/964-2295  
E-mail: welcome@nisynod.org  
Web site: www.nisynod.org

### OFFICERS

**Bishop:** Rev. Gary M. Wollersheim  
103 W. State St., Rockford, IL 61101-1105

**Vice President:** Esther Prabhakar  
212 Drake Ave., Rochelle, IL 61068

**Secretary:** Rev. Gary J. Erickson  
1915 N. 1st St., DeKalb, IL 60115-1842

**Treasurer:** Jill Flickinger  
1239 W. Stephenson St., Freeport, IL 61032

### STAFF

**Assistant to the Bishop (Youth):** Rev. H. Jeffrey A. Clements  
E-mail: jclements@nisynod.org

**Receptionist/Secretary to Assistant:** Shirley Gade  
E-mail: sgade@nisynod.org

**Assistant to the Bishop (Administration):** Sandra J. Musch  
E-mail: smusch@nisynod.org

**Secretary to the Bishop (three-fourths-time):** Julie Lewis  
E-mail: jlewis@nisynod.org

**Assistant to the Bishop (Mission Director):**  
Rev. Janet H. Hunt (Rock Island Office)  
E-mail: janet\_hunt@ecunet.org

**Receptionist/Secretary to Assistant:** Nancy Corey  
E-mail: ncorey@ecunet.org

**Assistant to the Bishop (Candidacy; part-time):** Rev. Barbara J. Rapp  
E-mail: revbj@aeroinc.net

**Receptionist/Secretary to Assistant:** Shirley Gade  
E-mail: sgade@nisynod.org

**Assistant to the Bishop (Stewardship):** Rev. Charles E. Steinke  
E-mail: csteinke@nisynod.org

**Bookkeeper/Secretary to Assistant (Stewardship):** June M. Cain  
E-mail: jcain@nisynod.org

**Director for Synodical Communications:** Anne Bergren  
E-mail: abergran@nisynod.org

## CENTRAL/SOUTHERN ILLINOIS SYNOD (5-C)

524 S. 5th St.  
Springfield, IL 62701-1822  
Telephone: 217/753-7915  
Fax: 217/753-7976  
E-mail: cindy.koonce@ecunet.org  
Web site: www.csis-elca.org

### OFFICERS

**Bishop:** Rev. Warren D. Freiheit  
524 S. 5th St., Springfield, IL 62701-1822  
E-mail: warren.freiheit@ecunet.org

**Vice President:** W. Jeanne Rapp  
21912 N 1710 E Rd., Pontiac, IL 61764

**Secretary:** Rev. Thomas A. Krieger  
103 E. Cherry St., Fairbury, IL 61739

**Treasurer:** Rebecca Smith  
2236 Warson Rd., Springfield, IL 62704

### STAFF

**Assistant to the Bishop:** Rev. Jacqueline K. ("Jackie") Linden-Schade  
E-mail: jackie.lindenschade@ecunet.org

**Shared ELCA Staff for Outreach and Stewardship and  
Assistant to the Bishop:** Rev. Joseph P. Bleakley  
E-mail: joseph.bleakley@ecunet.org

**Office Manager:** Cindy R. Koonce  
E-mail: cindy.koonce@ecunet.org

**Secretary and Receptionist:** Donna K. Brown  
E-mail: donna.brown@ecunet.org

**Bookkeeper:** Glenna M. Senters  
E-mail: glenna.senters@ecunet.org



**SOUTHEASTERN IOWA SYNOD (5-D)**

**Office Location:** 2635 Northgate Dr.  
**Mailing Address:** PO Box 3167  
 Iowa City, IA 52244-3167  
**Telephone:** 319/338-1273  
**Fax:** 319/351-8677  
**Web site:** www.seiasynod.org

**OFFICERS**

**Bishop:** Rev. Philip L. Hougen  
 2635 Northgate Dr., PO Box 3167, Iowa City, IA 52244-3167  
 E-mail: hougen@seiasynod.org

**Vice President:** Julie I. Baird  
 6100 Goodman Dr., Urbandale, IA 50322

**Secretary:** Martha K. Bonte  
 872 14th Ave. NW, Clinton, IA 52732

**Treasurer:** James C. Ellefson  
 PO Box 618, Marshalltown, IA 50158

**STAFF**

**Assistant to the Bishop:** Kay A. Sabin (associate in ministry)  
 E-mail: sabin@seiasynod.org

**Assistant to the Bishop:** Rev. Kathryn K. J. Gerking  
 E-mail: gerking@seiasynod.org

**Assistant to the Bishop:** Rev. Walter S. May Jr.  
 E-mail: may@seiasynod.org

**Assistant to the Bishop for Stewardship:** Rev. Kurt R. Nordby  
 E-mail: nordby@seiasynod.org

**Synod Administrator:** Jay D. Crawford  
 E-mail: crawford@seiasynod.org

**Executive Secretary:** Roberta M. Pierce  
 E-mail: pierce@seiasynod.org

**Administrative Assistant:** Kathy J. Smith  
 E-mail: smith@seiasynod.org

**Receptionist/Secretary:** Lorraine V. Jordan  
 E-mail: jordan@seiasynod.org

**The Lutheran Supplement Editor:** Amy M. Peterson  
 E-mail: peterson@seiasynod.org

**Synodical Newsletter Editor:** Amy M. Peterson

**WESTERN IOWA SYNOD (5-E)**

**Office Location:** 318 E. 5th St.  
**Mailing Address:** PO Box 577  
 Storm Lake, IA 50588-0577  
**Telephone:** 712/732-4968  
**Fax:** 712/732-6540  
**E-mail:** wis@wisynod.org  
**Web site:** www.wisynod.org

**OFFICERS**

**Bishop:** Rev. Michael A. Last  
 318 E. 5th St., PO Box 577, Storm Lake, IA 50588-0577

**Vice President:** Carole Suhr  
 703 Lakeshore Dr., Storm Lake, IA 50588

**Secretary:** Rev. Arlyn C. Norris  
 PO Box O, Treynor, IA 51575

**Treasurer:** Cynthia Johnson  
 1745 States Ave., Hardy, IA 50545

**STAFF**

**Assistant to the Bishop:** Rev. Paul S. Bengtson

**Assistant to the Bishop:** Rev. Danette Johns

**Synod Administrator:** Cynthia Johnson

**Executive Assistant and Office Coordinator:** Diane Vanderhoff

**Administrative Assistant and Call Process Secretary:** Lynn Egesdal

**Bookkeeper:** Cynthia Wells

**Administrative Assistant and Receptionist:** Irene Pfannkuch

**Synod Publicist:** Kimberlee Shouse

**NORTHEASTERN IOWA SYNOD (5-F)**

**Office Location:** 201 20th St. SW  
**Mailing Address:** PO Box 804  
 Waverly, IA 50677-0804  
**Telephone:** 319/352-1414  
**Fax:** 319/352-1416  
**E-mail:** hudginsi@neiasynod.org  
**Web site:** www.neiasynod.org

**OFFICERS**

**Bishop:** Rev. Steven L. Ullestad  
 201 20th St. SW, PO Box 804, Waverly, IA 50677-0804

**Vice President:** Susan Armstrong  
 655 7th St. NE, Mason City, IA 50401

**Secretary:** Rev. Marshall E. Hahn  
 PO Box 56, St. Olaf, IA 52072

**Treasurer:** Kenneth S. Swenson  
 521 Main St., PO Box 149, Osage, IA 50461-1216

**STAFF**

**Assistant to the Bishop:** Rev. Darrel W. Gemietts

**Assistant to the Bishop:** Linda J. Hudgins

**Assistant to the Bishop:** Rev. Nancy J. Larson

**Synod Ministry Specialist:** Rev. Mark A. Anderson

**Secretaries:** Linda Hamilton, Charleen Bolte, Carol Kallenbach

**Bookkeeper:** Karol Simmer

**The Lutheran Supplement Editor:** Linda J. Hudgins

**Synodical Newsletter Editors:** Linda J. Hudgins, Elaine Main

**NORTHERN GREAT LAKES SYNOD (5-G)**

**1029 N. 3rd St.**  
**Marquette, MI 49855-3588**  
**Telephone:** 906/228-2300  
**Fax:** 906/228-2527  
**E-mail:** ngls@nglsynod.org  
**Web site:** www.nglsynod.org

**OFFICERS**

**Bishop:** Rev. Thomas A. Skrenes  
 1029 N. 3rd St., Marquette, MI 49855-3588  
 E-mail: tskrenes@nglsynod.org

**Vice President:** Orice Walters  
 211 Lehman Ave., Iron Mountain, MI 49801  
 E-mail: orice@up.net

**Secretary:** Rev. Jonathan M. Schmidt  
 1212 Minneapolis Ave., Gladstone, MI 49837  
 E-mail: pastorjon@firstlutheran-gladstone.org

**Treasurer:** Rev. Stephen P. Cowen  
 1210 S. Kimberly Ave., Iron Mountain, MI 49801  
 E-mail: oursav@up.net

**STAFF**

**Assistant to the Bishop:** Rev. Jennifer E. Johnson Wrege  
 E-mail: jenjohn@nglsynod.org

**Office Manager:** Sandra J. Parsons  
 E-mail: sandyp@nglsynod.org

**Secretary:** Louise Ingalls  
 E-mail: louise@nglsynod.org

**Bookkeeper:** Betsy Koski  
 E-mail: bakoski@nglsynod.org

**The Lutheran Supplement Editor:** Susan Shallow  
 E-mail: chalut@cybrzn.com

**Synodical Newsletter Editor:** Sandra J. Parsons  
 E-mail: sandyp@nglsynod.org

## NORTHWEST SYNOD OF WISCONSIN (5-H)

Office Location: 12 W. Marshall St.  
 Mailing Address: PO Box 730  
 Rice Lake, WI 54868-0730  
 Telephone: 715/234-3373  
 Fax: 715/234-4183

E-mail: [hildebrand@nwsynod-wisconsin.org](mailto:hildebrand@nwsynod-wisconsin.org)  
 Web site: [www.nwsynod-wisconsin.org](http://www.nwsynod-wisconsin.org)

### OFFICERS

**Bishop:** Rev. Robert D. Berg  
 12 W. Marshall St., PO Box, 730, Rice Lake, WI 54868-0730  
**Vice President:** Phyllis Beaström  
 W6244 410th Ave., Ellsworth, WI 54011  
**Secretary:** Joan Kraft  
 1008 Charrie Ln., Ste. 6, Cumberland, WI 54829  
**Treasurer:** Yvonne Trainor  
 N4956 Cty. Rd. Q, Menomonie, WI 54751

### STAFF

**Assistant to the Bishop:** Rev. Carmala K. Aderman  
**Assistant to the Bishop:** Rev. Gregory P. Kaufmann  
**Assistant to the Bishop:** Rev. Gary A. Hedding  
**Executive Assistant:** Sue Hildebrand  
**Bookkeeper:** Gail Brown  
**Secretary/Receptionist:** Barbara Allport  
**The Lutheran Supplement Editor:** Sue Hildebrand  
**Synodical Newsletter Editor:** Sue Hildebrand

## EAST-CENTRAL SYNOD OF WISCONSIN (5-I)

16 Tri-Park Way  
 Appleton, WI 54914-1658  
 Telephone: 920/734-5381  
 Fax: 920/734-5074

E-mail: [jim.justman@ecsw.org](mailto:jim.justman@ecsw.org)  
 Web site: [www.ecsw.org](http://www.ecsw.org)

### OFFICERS

**Bishop:** Rev. James A. Justman  
 16 Tri-Park Way, Appleton, WI 54914-1658  
 E-mail: [jim.justman@ecsw.org](mailto:jim.justman@ecsw.org)  
**Vice President:** Dixie Lee Benson  
 1515 Pine View Ln., Wausau, WI 54403  
**Secretary:** Roman Rommelfanger  
 4824 Morgan Dr., Manitowoc, WI 54220  
**Treasurer:** Gary Wagner  
 4610 Island View Dr., Oshkosh, WI 54901

### STAFF

**Associate with the Bishop:** Rev. Douglas O. Bisbee  
 E-mail: [doug.bisbee@ecsw.org](mailto:doug.bisbee@ecsw.org)  
**Director of Resource Center:** Darlene Kalfahs  
 E-mail: [darlene.kalfahs@ecsw.org](mailto:darlene.kalfahs@ecsw.org)  
**Administrative Assistant to the Bishop:** Lavonne Babcock  
 E-mail: [lavonne.babcock@ecsw.org](mailto:lavonne.babcock@ecsw.org)  
**Staff Assistant to the Associate:** Karen Peckham  
 E-mail: [karen.peckham@ecsw.org](mailto:karen.peckham@ecsw.org)  
**Bookkeeper:** Diane Clark  
 E-mail: [diane.clark@ecsw.org](mailto:diane.clark@ecsw.org)  
**The Lutheran Supplement Editor:** Rev. Paul F. Heykes  
 E-mail: [revpheykes@msn.com](mailto:revpheykes@msn.com)  
**Synodical Newsletter Editor:** Karen Peckham  
 E-mail: [karen.peckham@ecsw.org](mailto:karen.peckham@ecsw.org)

## GREATER MILWAUKEE SYNOD (5-J)

1212 S. Layton Blvd.  
 Milwaukee, WI 53215-1653  
 Telephone: 414/671-1212  
 Fax: 414/671-1756

E-mail: [paul@milwaukeeesynod.org](mailto:paul@milwaukeeesynod.org)  
 Web site: [www.milwaukeeesynod.org](http://www.milwaukeeesynod.org)

### OFFICERS

**Bishop:** Rev. Paul Stumme-Diers  
 1212 S. Layton Blvd., Milwaukee, WI 53215-1653  
**Vice President:** Marilyn Miller  
 3101 W. Highland Blvd., Milwaukee, WI 53208  
**Secretary:** Sally Newman  
 7627 N. Fairchild Rd., Fox Point, WI 53217  
**Treasurer:** Roger Schroeder  
 323 W. Thornapple Ln., Mequon, WI 53092

### STAFF

**Assistant to the Bishop:** Aleta Chossek  
 E-mail: [aleta@milwaukeeesynod.org](mailto:aleta@milwaukeeesynod.org)  
**Assistant to the Bishop:** Rev. Kenneth W. Wheeler  
 E-mail: [ken@milwaukeeesynod.org](mailto:ken@milwaukeeesynod.org)  
**Assistant to the Bishop:** Rev. Susan Ruehle  
 E-mail: [sue@milwaukeeesynod.org](mailto:sue@milwaukeeesynod.org)  
**Assistant to the Bishop (Coalition Ministry):** (Vacant)  
**Secretary to the Bishop and Office Manager:** Mary Meyer  
 E-mail: [mary@milwaukeeesynod.org](mailto:mary@milwaukeeesynod.org)  
**Receptionist and Secretary:** Janice Camus  
 E-mail: [jan@milwaukeeesynod.org](mailto:jan@milwaukeeesynod.org)  
**Financial Administrator:** David Groenewold  
 E-mail: [dave@milwaukeeesynod.org](mailto:dave@milwaukeeesynod.org)  
**The Lutheran Supplement Editor:** Ben McDonald-Coitvet  
 E-mail: [ben@milwaukeeesynod.org](mailto:ben@milwaukeeesynod.org)

## SOUTH-CENTRAL SYNOD OF WISCONSIN (5-K)

2909 Landmark Pl., Ste. 202  
 Madison, WI 53713-4236  
 Telephone: 608/270-0201  
 Fax: 608/270-0202

E-mail: [scswoffice@scsw-elca.org](mailto:scswoffice@scsw-elca.org)  
 Web site: [www.scsw.org](http://www.scsw.org)

### OFFICERS

**Bishop:** Rev. George C. Carlson  
 2909 Landmark Pl., Ste. 202, Madison, WI 53713-4236  
 E-mail: [georgec@scsw-elca.org](mailto:georgec@scsw-elca.org)

**Vice President:** Grace Schellenberger  
 E12506 Man Mound Rd., Baraboo, WI 53913  
 E-mail: [gschelle@g2a.net](mailto:gschelle@g2a.net)

**Secretary:** Rev. David J. Berggren  
 550 Lincoln Dr., Sun Prairie, WI 53590  
 E-mail: [pastorb@oslc-elca.org](mailto:pastorb@oslc-elca.org)

**Treasurer:** Robert Gorsuch  
 3016 Woods Edge Way, Fitchburg, WI 53711  
 E-mail: [rgorsuch@oakbankonline.com](mailto:rgorsuch@oakbankonline.com)

### STAFF

**Associate with the Bishop (Congregational Health):**  
 Rev. Michael C. Rehack  
 E-mail: [michaelr@scsw-elca.org](mailto:michaelr@scsw-elca.org)

**Assistant to the Bishop for Stewardship and Mission Support:**  
 Scott Austin  
 E-mail: [scotta@scsw-elca.org](mailto:scotta@scsw-elca.org)

**Administrative Assistant:**  
 Marilon Krebs  
 E-mail: [marilonk@scsw-elca.org](mailto:marilonk@scsw-elca.org)

Joyce Langer  
 E-mail: [joycel@scsw-elca.org](mailto:joycel@scsw-elca.org)

Wayne Pinnow  
 E-mail: [waynep@scsw-elca.org](mailto:waynep@scsw-elca.org)

**The Lutheran Supplement Editor:** Debra Illingworth Greene  
 E-mail: [debra\\_greene@sbcglobal.net](mailto:debra_greene@sbcglobal.net)

**Synodical Newsletter Editor:** Debra Illingworth Greene  
 E-mail: [debra\\_greene@sbcglobal.net](mailto:debra_greene@sbcglobal.net)

## LA CROSSE AREA SYNOD (5-L)

3462 Losey Blvd. S.  
 La Crosse, WI 54601-7217  
 Telephone: 608/788-5000  
 Fax: 608/788-4916

E-mail: [office@lacrosseareasynd.org](mailto:office@lacrosseareasynd.org)

### OFFICERS

**Bishop:** Rev. April Uring Larson  
 3462 Losey Blvd. S., La Crosse, WI 54601-7217  
 E-mail: [bishop@lacrosseareasynd.org](mailto:bishop@lacrosseareasynd.org)

**Vice President:** Janet L. Williams  
 2623 Bayview Ct., La Crosse, WI 54603  
 E-mail: [jwillia@gundluth.org](mailto:jwillia@gundluth.org) or [jwilliams02@charter.net](mailto:jwilliams02@charter.net)

**Secretary:** Connie Scharlau  
 S. 1761 Lewis Rd., Arcadia, WI 54612

**Treasurer:** Greg Bonney  
 205 5th Ave. S., La Crosse, WI 54601

### STAFF

**Assistant to the Bishop:** Rev. Lanny D. Westphal  
 E-mail: [assistant@lacrosseareasynd.org](mailto:assistant@lacrosseareasynd.org)

**Executive Assistant:** Melanie Timmerman  
 E-mail: [lcasynd@lacrosseareasynd.org](mailto:lcasynd@lacrosseareasynd.org)

**Office Assistant and Call Process Secretary:** Debra Wold

**Bookkeeper (part-time):** Carol Burnett

**The Lutheran Supplement Editor:** Fran Dieter

**Synodical Newsletter Editor:** Fran Dieter

### RESOURCE CENTERS

- Multi-Synod Resource Center:** Susan Schlitter  
 The Lutheran Resource Center  
 630 Hwy. 18 E., Clear Lake, IA 50428-1440 641/357-4451  
 E-mail: [lrc@lutheranresourcecenter.org](mailto:lrc@lutheranresourcecenter.org) Fax: 641/357-8154  
 Web site: [www.lutheranresourcecenter.org](http://www.lutheranresourcecenter.org)
- Northern Illinois Synod:** Rev. Keith L. Forni  
 Iglesia Luterana Bilingual Resource Center  
 412 E. Benton St., Joliet, IL 60432 815/722-4800  
 E-mail: [kforni@aol.com](mailto:kforni@aol.com)
- Northeastern Iowa Synod:** Ruth Hilgerson  
 Shepherd of the Hills Conference Resource Center  
 100 W. Hill St., PO Box 36, St. Olaf, IA 52072-0036 563/783-2409  
 E-mail: [shephill@netins.net](mailto:shephill@netins.net)
- Ruth Becker, Librarian  
 Reu Memorial Library  
 Wartburg Theological Seminary  
 333 Wartburg Pl., PO Box 5004, Dubuque, IA 52004-5004 563/589-0267  
 E-mail: [library@wartburgseminary.edu](mailto:library@wartburgseminary.edu)  
 Web site: [www.wartburgseminary.edu](http://www.wartburgseminary.edu)
- Northern Great Lakes Synod:** Louise Ingalls  
 1029 N. 3rd St., Marquette, MI 49855-3588 906/228-2300
- Northwest Synod of Wisconsin:** Rev. Gregory D. Kaufmann  
 1005 Oxford Ave., Eau Claire, WI 54703 715/833-1153  
 E-mail: [gkaufman@synodresourcecenter.org](mailto:gkaufman@synodresourcecenter.org)  
 Web site: [www.synodresourcecenter.org](http://www.synodresourcecenter.org)
- East-Central Synod of Wisconsin:** Darlene Kalfahs  
 16 Tri-Park Way, Appleton, WI 54914-1658 920/734-3797  
 E-mail: [darlene.kalfahs@ecsw.org](mailto:darlene.kalfahs@ecsw.org) Fax: 920/734-3852  
 Web site: [www.ecsw.org/resourcecenter](http://www.ecsw.org/resourcecenter)
- South-Central Synod of Wisconsin:** Joyce Langer  
 2909 Landmark Pl., Ste. 202, Madison, WI 53713-4236 608/270-0201  
 E-mail: [joycel@scsw-elca.org](mailto:joycel@scsw-elca.org)
- La Crosse Area Synod:** Karen Birkedal  
 South Cluster Resource Center  
 504 S. Main St., Viroqua, WI 54665 608/637-3539  
 E-mail: [karen.birkedal@ecunet.org](mailto:karen.birkedal@ecunet.org)

# REGION 6

REGIONS/SYNODS

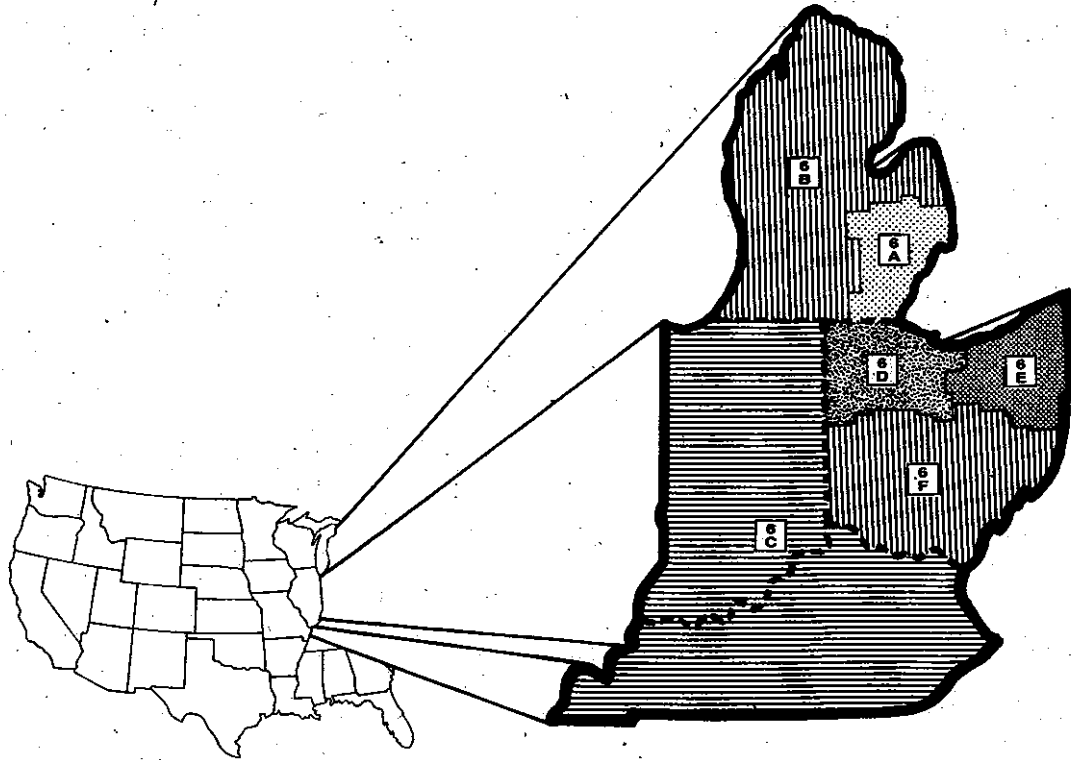

## REGION 6

**Address:** PO Box 91  
Bluffton, OH 45817  
**Telephone:** 419/369-4006  
**Fax:** 419/369-4007  
**E-mail:** marilyn.smith@ecunet.org; elca6@wcoil.com  
**Coordinator:** Marilyn McCann Smith (associate in ministry)  
**Administrative Assistant:** Jane Foltz

## DEPLOYED STAFF

For names and addresses of churchwide staff deployed and/or shared in the region, refer to staff listings for divisions, commissions, other churchwide units, and departments.

## REGIONAL ARCHIVES

**Archivist:** Jeanene H. Letcher  
Region 6 Archives, ELCA  
Trinity Lutheran Seminary  
2199 E. Main St., Columbus, OH 43209  
Telephone: 614/235-4136, Ext. 4002  
E-mail: reg6archives@trinitylutheranseminary.edu

## AUGSBURG FORTRESS

**Trinity Lutheran Seminary Bookstore**  
2199 E. Main St.  
Columbus, OH 43209-2334  
Telephone: 614/236-4237  
Fax: 614/236-8560  
E-mail: trinitystore@augsburgfortress.org

### Field Sales Representatives

**Sandy Grier**  
Telephone: 800/426-0115, Ext. 179 (voice mail)  
570/320-0778 (office)

E-mail: griers@augsburgfortress.org  
Synod: 6-A, 6-D, 6-E, 6-F

(Vacant)

Synods: 6-B, 6-C

### Inside Sales Representatives

**Julia Beauchaine**  
Telephone: 800/426-0115, Ext. 269  
612/330-3269

E-mail: beauchj@augsburgfortress.org  
Synods: 6-B, 6-C

(Vacant)

Synods 6-A, 6-D, 6-E, 6-F

REGION 6	Congregations	Baptized Members	Ordained Ministers	Lay Rosters
6A—Southeast Michigan	141	67,400	207	15
6B—North/West Lower Michigan	132	54,866	214	8
6C—Indiana-Kentucky	228	79,493	363	32
6D—Northwestern Ohio	189	103,653	298	14
6E—Northeastern Ohio	208	89,009	313	24
6F—Southern Ohio	241	101,407	402	24
<b>TOTAL, REGION 6</b>	<b>1,139*</b>	<b>495,828*</b>	<b>1,797*</b>	<b>117*</b>

\*statistics as of December 31, 2002 for congregations and baptized members; as of September 10, 2003 for ordained ministers and lay rosters

## SOUTHEAST MICHIGAN SYNOD (6-A)

As of January 15, 2004:  
8115 E. Jefferson Ave.  
Detroit, MI 48214  
E-mail: semisynod@aol.com  
Web site: www.semisynod.org

### OFFICERS

**Bishop:** Rev. Robert A. Rimbo  
218 Fisher Bldg., 3011 W. Grand Blvd., Detroit, MI 48202-3011  
E-mail: rrimbo@aol.com  
**Vice President:** Willie Scott  
17414 Muirland, Detroit, MI 48221  
**Secretary:** George Watson  
316 McMoran Blvd., Port Huron, MI 48060  
**Treasurer:** Marie Cook  
25041 Oakbrooke Dr., Southfield, MI 48034

### STAFF

**Assistant to the Bishop for Leadership:** Rev. Jack E. Eggleston  
E-mail: revjegg@aol.com  
**Assistant to the Bishop for Mission and Administration:**  
Rev. John H. K. Schreiber  
E-mail: rjhss@aol.com  
**Assistant to the Bishop for Congregational Life:**  
Jill McKinney (associate in ministry)  
E-mail: jillaim@aol.com  
**Assistant to the Bishop for African American Ministry  
and Synodical Outreach:**  
Rev. Stephen G. Marsh  
**Assistant to the Bishop for Justice and Advocacy:**  
Earlene Reeder  
E-mail: mameearl2@aol.com  
**Bishop's Executive Assistant:** (vacant)  
**Administrative Assistants:** Madelyn Dunkerley and Margaret Granger  
**The Lutheran Supplement Editor:** (Vacant)

## NORTH/WEST LOWER MICHIGAN SYNOD (6-B)

801 S. Waverly Rd., Ste. 201  
Lansing, MI 48917-4254  
Telephone: 517/321-5066  
Fax: 517/321-2612  
E-mail: bonniejean@mittensynod.org  
Web site: www.mittensynod.org

### OFFICERS

**Bishop:** Rev. Gary L. Hansen  
801 S. Waverly Rd., Ste. 201, Lansing, MI 48917-4254  
**Vice President:** Carolyn M. Mann  
1278 Gold Ct., Traverse City, MI 49686  
**Secretary:** Rev. Dennis B. Smith  
2740 Fuller Ave., Grand Rapids, MI 49505  
**Treasurer:** Norman Snyder  
16430 Park Lake Rd., Lot 145, East Lansing, MI 48823

### STAFF

**Assistant to the Bishop (Outreach):** Rev. John D. Schleicher  
**Assistant to the Bishop (Youth/Candidacy/Worship):**  
Rev. Jamie Segaran Bruning  
**Assistant to the Bishop (Communication):** Barbara L. Zielinski  
**Assistant to the Bishop (Stewardship Specialist):** Rev. Miriam M. K. Bunge  
**Executive Secretary:** Bonnie J. Szostkowski  
**Bookkeeper/Secretary (Outreach):** Margie Bauer  
**Receptionist/Secretary:** Regina Royal  
**Roster/Web Maintenance:** Rachel Sturdevant  
**The Lutheran Supplement Editor:** Barbara Zielinski  
2944 E. Ellis Rd., Muskegon, MI 49444  
**Synodical Newsletter Editor:** Bonnie J. Szostkowski

## INDIANA-KENTUCKY SYNOD (6-C)

911 E. 86th St., Ste. 200  
Indianapolis, IN 46240-1840  
Telephone: 317/253-3522  
Fax: 317/254-5666  
E-mail: iksynod@iksynod.org  
Web site: www.iksynod.org

### OFFICERS

**Bishop:** Rev. James R. Stuck  
911 E. 86th St., Ste. 200, Indianapolis, IN 46240-1840  
E-mail: bishopstuck@iksynod.org  
**Vice President:** Judy Rehmel  
2420 Boston Township Line Rd., Richmond, IN 47374  
**Secretary:** Theodore ("Ted") Miller  
108 Beech Dr., Edgewood, KY 41017  
**Treasurer:** Gary Philpy  
609 Silver Dawn Ct., Zionsville, IN 46077

### STAFF

**Assistant to the Bishop (Outreach and Development):** Terri L. Dillon  
Telephone: Ext. 318  
E-mail: tdillon@iksynod.org  
**Assistant to the Bishop (Mobility, Worship, Leadership Support, and  
Interim Ministry):** Rev. Rudolph W. ("Rudy") Mueller  
Telephone: Ext. 305  
E-mail: rmueller@iksynod.org  
**Assistant to the Bishop (Outdoor Ministries and Youth):**  
Rev. Mark P. Radloff  
Telephone: Ext. 309  
E-mail: mradloff@iksynod.org  
**Assistant to the Bishop (Stewardship, Communications, Finance, and  
Synod Assembly Planning):** John F. Rehl  
Telephone: Ext. 320  
E-mail: jrehl@iksynod.org  
**Assistant to the Bishop (Candidacy, Global Mission, Campus Ministry, and  
Synod Assembly Planning):** Rev. William O. ("Bill") Gafkjen  
Telephone: Ext. 303  
E-mail: bgafkjen@iksynod.org  
**Administrative Assistant (Outreach and Development):** Danielle Burrus  
Telephone: Ext. 319  
E-mail: dburrus@iksynod.org  
**Administrative Assistant (Bishop Stuck, Mobility, and Leadership Support):**  
Karen Eppert  
Telephone: Ext. 311  
E-mail: keppert@iksynod.org  
**Administrative Assistant (Candidacy, Global Mission, and  
Database Manager):** April Lynch  
Telephone: Ext. 316  
E-mail: alynch@iksynod.org  
**Administrative Assistant (Outdoor Ministries):** Julie Rapp  
Telephone: Ext. 312  
E-mail: jrapp@iksynod.org  
**Bookkeeper:** Sylvia Ore  
Telephone: Ext. 313  
E-mail: sylore@iksynod.org  
**Project Coordinator:** Kalina Dewey  
Telephone: Ext. 301  
kdewey@iksynod.org  
**Synodical Newsletter Editor:** Mark Johnson  
3941 W. Small Rd., LaPorte, IN 46350

## NORTHWESTERN OHIO SYNOD (6-D)

621 Bright Rd.  
Findlay, OH 45840  
Telephone: 419/423-3664  
Fax: 419/423-8801  
E-mail: [nw.ohio.synod@ecunet.org](mailto:nw.ohio.synod@ecunet.org)  
Web site: [www.nwos-elca.org](http://www.nwos-elca.org)

### OFFICERS

**Bishop:** Rev. Marcus C. Lohrmann  
621 Bright Rd., Findlay, OH 45840  
**Vice President:** Jeannine Grimm  
17326 Reams Rd., Bowling Green, OH 43402  
**Secretary:** Marilyn Bloom  
14360 Cty. Rd. 6, Oak Harbor, OH 43449  
**Treasurer:** Jonathan Starn  
119 2nd St., Findlay, OH 45840

### STAFF

**Assistant to the Bishop:** Rev. Ray G. Gottschling  
**Assistant to the Bishop:** Rev. Catherine L. Schibler  
**Assistant to the Bishop:** Rev. Dennis M. Maurer  
**Assistant to the Bishop:** Marc A. Miller  
**Administrator:** Kathleen B. Lemmerbrock  
**Accountant:** Thomas Basinger  
**Secretary to the Bishop:** Carol Lee Groman  
**Receptionist/Secretary:** Pamela Jacobs  
**Secretary/Resources:** (Vacant)  
**The Lutheran Supplement Editor:** Kathleen B. Lemmerbrock  
**Synodical Newsletter Editor:** Kathleen B. Lemmerbrock

## NORTHEASTERN OHIO SYNOD (6-E)

1890 Bailey Rd.  
Cuyahoga Falls, OH 44221-5259  
Telephone: 330/929-9022  
Fax: 330/929-9018  
E-mail: [office@neos-elca.org](mailto:office@neos-elca.org)  
Web site: [www.neos-elca.org](http://www.neos-elca.org)

### OFFICERS

**Bishop:** Rev. Marcus J. Miller  
1890 Bailey Rd., Cuyahoga Falls, OH 44221-5259  
E-mail: [mmiller@neos-elca.org](mailto:mmiller@neos-elca.org)  
**Vice President:** Y. T. Chiu  
3768 Boardman-Canfield Rd., Canfield, OH 44406-9518  
**Secretary:** Rev. Linwood H. Chamberlain Jr.  
603 Washington Ave., Lorain, OH 44052-1497  
E-mail: [wchamberlain@yahoo.com](mailto:wchamberlain@yahoo.com)  
**Treasurer:** Robert E. Kempke  
9 Chippenham Ct., Rocky River, OH 44116-2380  
E-mail: [bkempke@apk.net](mailto:bkempke@apk.net)

### STAFF

**Assistant to the Bishop:** Rev. David P. Anderson  
E-mail: [danderson@neos-elca.org](mailto:danderson@neos-elca.org)  
**Assistant to the Bishop:** Sr. Judith L. Höshek (deaconess)  
E-mail: [jhoshkek@neos-elca.org](mailto:jhoshek@neos-elca.org)  
**Assistant to the Bishop:** Rev. Ronald R. Zoesch  
E-mail: [rzoesch@neos-elca.org](mailto:rzoesch@neos-elca.org)  
**Assistant to the Bishop and Mission Director:** Rev. O. Dennis Mims  
E-mail: [dmims@neos-elca.org](mailto:dmims@neos-elca.org)  
**Administrative Assistant and Office Manager:** Judith A. Wise  
E-mail: [jwise@neos-elca.org](mailto:jwise@neos-elca.org)  
**Secretary to the Assistants to the Bishop and Statistician:**  
Charlene V. Saurman  
E-mail: [csaurman@neos-elca.org](mailto:csaurman@neos-elca.org)  
**Receptionist:** Kathy A. Jaquay  
E-mail: [kjaquay@neos-elca.org](mailto:kjaquay@neos-elca.org)  
**Secretary:** Rebekah L. Koudelka  
E-mail: [bkoudelka@neos-elca.org](mailto:bkoudelka@neos-elca.org)

**Accountant:** Joy E. Hacker  
E-mail: [jhacker@neos-elca.org](mailto:jhacker@neos-elca.org)  
**LYO Liaison:** Susan D. Wessner (associate in ministry)  
E-mail: [susanwessner@cboss.com](mailto:susanwessner@cboss.com)  
**Resource Center Director:** Karen L. Kaufman  
E-mail: [karen.kaufman@ecunet.org](mailto:karen.kaufman@ecunet.org)  
**The Lutheran Supplement Editor:** Rev. Paul L. Lintern  
E-mail: [lintempau@aol.com](mailto:lintempau@aol.com)  
**Synodical Newsletter Editor:** Kathy A. Jaquay

## SOUTHERN OHIO SYNOD (6-F)

300 S. 2nd St.  
Columbus, OH 43215  
Telephone: 614/464-3532  
Fax: 614/464-3422  
Web site: [www.southernohiosynod.org](http://www.southernohiosynod.org)

### OFFICERS

**Bishop:** Rev. Callon W. Holloway Jr.  
300 S. 2nd St., Columbus, OH 43215  
**Vice President:** Thomas Taylor  
2716 Rebecca Dr., Springfield, OH 45503  
**Secretary:** Rev. Patricia J. Badkey  
7701 Kenwood Rd., Cincinnati, OH 45236  
**Treasurer:** Richard Hartmann  
665 Renolda Woods Ct., Kettering, OH 45429

### STAFF

**Assistant to the Bishop:** Rev. Timothy F. Iseringhausen  
**Assistant to the Bishop:** Rev. Terry L. Morgan  
**Assistant to the Bishop:** Rev. Walter W. Arnold  
2530 Adirondack Tr., Kettering, OH 45409  
Telephone: 937/643-0655  
**Assistant to the Bishop:** Rev. John W. Tickner  
PO Box 8116, Zanesville, OH 43702  
Telephone: 740/453-0829  
**Assistant to the Bishop:** Rev. Suzanne Darcy Dillahunt  
126 Deland Dr., Eaton, OH 45320-0086  
Telephone: 937/456-2574  
**Director of Communications:** (Vacant)  
**Executive Secretary to the Bishop:** Gabrielle Hudecek  
**Receptionist/Office Secretary:** Heather Allen  
**Administrative Associate:** Susan Zacharias  
**Controller:** Rebecca Romine  
**Pulpit Supply Coordinator:** Sr. Sally Burk (deaconess)  
4832 Blendon Park Dr., Columbus, OH 43230  
Telephone: 614/337-1945

### RESOURCE CENTERS

**Southeast Michigan Synod:** Jill McKinney  
3011 W. Grand Blvd., Ste. 218, Detroit, MI 48202-3011 313/875-1881  
E-mail: [semisynod@aol.com](mailto:semisynod@aol.com)  
**North/West Lower Michigan Synod:** Regina Royal  
801 S. Waverly Road, Ste. 201, Lansing, MI 48917-4254 517/321-5066  
**Indiana-Kentucky Synod:** Katina Dewey  
911 E. 86th St., Ste. 200, Indianapolis, IN 46240 317/253-3522, Ext. 300  
**Northwestern Ohio Synod:** Kathleen B. Lemmerbrock  
621 Bright Rd., Findlay, Ohio 45840 419/423-3664  
**Northeastern Ohio Synod:** Karen L. Kaufman  
1890 Bailey Rd., Cuyahoga Falls, OH 44221-5259 330/929-9020  
E-mail: [rc@neos-elca.org](mailto:rc@neos-elca.org); [karen.kaufman@ecunet.org](mailto:karen.kaufman@ecunet.org)  
**Southern Ohio Synod:** Linda Fry  
Trinity Lutheran Seminary  
2199 Main St., Columbus, OH 43209-2334 614/235-4136  
Genise Johnson  
Parish Resource Center  
1040 S. Smithville Rd., Ste. A, Dayton, OH 45403 513/256-0400

# REGION 7

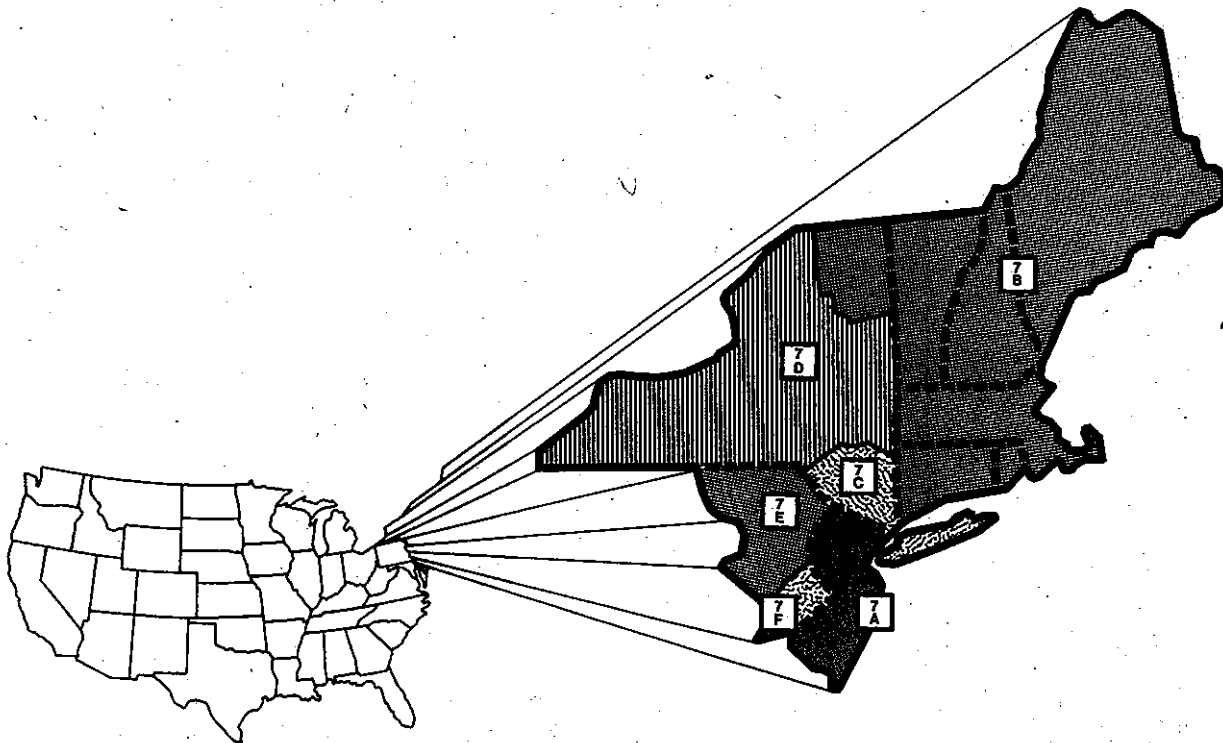

REGIONS/SYNODS

## REGION 7

**Address:** 7301 Germantown Ave.  
Philadelphia, PA 19119-1794

**Telephone:** 215/248-6318

**Fax:** 215/248-7377

**E-mail:** region7elca@ecunet.org

**Coordinator:** Rev. Judith A. Spindt

Telephone: 215/248-6319

E-mail: jspindt@aol.com

**Administrative Assistant:** Yvonne F. Curtis

E-mail: ycurtisf@aol.com

## DEPLOYED STAFF

For names and addresses of churchwide staff deployed and/or shared in the region, refer to staff listings for divisions, commissions, other churchwide units, and departments.

## REGIONAL ARCHIVES

**Curator:** John E. Peterson

Lutheran Archives Center at Philadelphia

Northeast Regional Archives, ELCA

The Lutheran Theological Seminary at Philadelphia

7301 Germantown Ave., Philadelphia, PA 19119-1794

Telephone: 215/248-6383 (Tuesday and Friday afternoons)

Fax: 215/248-6327

E-mail: mtairyarchives@ltspe.edu

## REGIONAL ARCHIVES (continued)

**For Metropolitan New York:** M. John Daggan

281 Oakland Ave., Staten Island, NY 10310

E-mail: jdaggan@cgsh.com

## AUGSBURG FORTRESS

**The Lutheran Theological Seminary Bookstore**

7301 Germantown Ave.

Philadelphia, PA 19119-1794

Telephone: 215/967-1112

Fax: 215/967-9990

E-mail: philadelphiastore@

augsburgfortress.org

**Union Theological Seminary Bookstore**

3041 Broadway

New York, NY 10027

Telephone: 212/280-1554

Fax: 212/280-1581

E-mail: unionstore@

augsburgfortress.org

## Field Sales Representatives

Nancy Santucci

Telephone:

800/426-0115, Ext. 230 (voice mail)

610/691-8515 (office)

E-mail: santuccn@augsburgfortress.org

Synods: 7-A, 7-B, 7-C, 7-E, 7-F

Sandy Grier

Telephone:

800/426-0115, Ext. 179 (voice mail)

570/320-0778 (office)

E-mail: griers@augsburgfortress.org

Synods: 7-D, 7-G

## Inside Sales Representatives

Ryan Nelson

Telephone:

800/426-0115, Ext. 488

612/330-3488

E-mail: nelsonr@augsburgfortress.org

Synods: 7-A, 7-B, 7-C, 7-F

(Vacant)

Synods: 7-D, 7-E, 7-G

REGION 7	Congregations	Baptized Members	Ordained Ministers	Lay Rosters
7A—New Jersey	197	78,597	308	22
7B—New England	190	74,005	373	22
7C—Metropolitan New York	225	80,834	339	49
7D—Upstate New York	186	81,781	268	12
7E—Northeastern Pennsylvania	295	163,812	411	35
7F—Southeastern Pennsylvania	176	98,635	322	47
7G—Slovak Zion	31	5,358	28	0
<b>TOTAL, REGION 7</b>	<b>1,310*</b>	<b>583,022*</b>	<b>2,049*</b>	<b>187*</b>

\*statistics as of December 31, 2002 for congregations and baptized members; as of September 10, 2003 for ordained ministers and lay rosters

**NEW JERSEY SYNOD (7-A)**

1930 State Hwy. 33  
Hamilton Square, NJ 08690  
Telephone: 609/586-6800  
Fax: 609/586-1597  
E-mail: [Info@njsynod.org](mailto:Info@njsynod.org)

**OFFICERS**

**Bishop:** Rev. E. Roy Riley Jr.  
1930 State Hwy. 33, Trenton, NJ 08690-1799  
E-mail: [bishop@njsynod.org](mailto:bishop@njsynod.org)  
**Vice President:** Gladystine B. Hodge  
38 Livingston Pl., Teaneck, NJ 07666  
**Secretary:** Rev. Roger W. Spencer  
233 S. Highwood Ave., Glen Rock, NJ 07452  
E-mail: [rspencer@njsynod.org](mailto:rspencer@njsynod.org)  
**Treasurer:** Paul W. Dare  
Cape May Court House, 18 Shadow Ln., NJ 08210

**STAFF**

**Assistant to the Bishop:** Rev. Tracie L. Bartholomew  
E-mail: [tbartholomew@njsynod.org](mailto:tbartholomew@njsynod.org)  
**Assistant to the Bishop (Evangelism Specialist):** Rev. Bruce T. Ewen  
E-mail: [bewen@njsynod.org](mailto:bewen@njsynod.org)  
**Assistant to the Bishop:** Rev. Gladys G. Moore  
E-mail: [gmoore@njsynod.org](mailto:gmoore@njsynod.org)  
**Assistant to the Bishop (Stewardship Specialist; shared with Division for Congregational Ministries):** Rev. Scott C. Schantzenbach  
E-mail: [sschantzenbach@njsynod.org](mailto:sschantzenbach@njsynod.org)  
**Assistant to the Bishop:** Rev. Gus Vinajeras  
E-mail: [gvinajeras@njsynod.org](mailto:gvinajeras@njsynod.org)  
**Director, New Jersey Lutheran Office of Governmental Ministry:**  
Rev. Bruce H. Davidson  
New Jersey Lutheran Office of Governmental Ministry  
176 W. State St., Trenton, New Jersey 08608  
Telephone: 609/396-4071  
Fax: 609/396-7646  
E-mail: [bdavidson@njsynod.org](mailto:bdavidson@njsynod.org)  
**Cross Roads Outdoor Ministries Director:** Peggy Mellors  
**Youth Ministry Specialist:** Jason O. Reed  
E-mail: [jreed@njsynod.org](mailto:jreed@njsynod.org)  
**New Missions Director:** Rev. Claire S. Burkat  
**Administrator for Synod Program:** Roberta C. Schott  
E-mail: [rschott@njsynod.org](mailto:rschott@njsynod.org)  
**Office Manager:** Deborah A. Crawford  
E-mail: [dcrawford@njsynod.org](mailto:dcrawford@njsynod.org)  
**Synod Bookkeeper:** Elizabeth Peroni  
E-mail: [bperoni@njsynod.org](mailto:bperoni@njsynod.org)  
**Confidential Secretary to Bishop:** LuAnn Wilson  
E-mail: [lwilson@njsynod.org](mailto:lwilson@njsynod.org)  
**Secretary and Pastoral Supply Coordinator:** Dawn A. Gagliano  
E-mail: [dgagliano@njsynod.org](mailto:dgagliano@njsynod.org)  
**Synod Archivist:** Rev. J. Francis Watson  
**Synod Statistician:** Robert W. Baer

**NEW ENGLAND SYNOD (7-B)**

20 Upland St.  
Worcester, MA 01607-1624  
Telephone: 508/791-1530  
Fax: 508/797-9295  
E-mail: [new.english.synod@ecunet.org](mailto:new.english.synod@ecunet.org)  
Web site: [www.nesynod.org](http://www.nesynod.org)

**OFFICERS**

**Bishop:** Rev. Margaret G. Payne  
20 Upland St., Worcester, MA 01607-1624  
E-mail: [Margaret.Payne@ecunet.org](mailto:Margaret.Payne@ecunet.org)  
**Vice President:** Mark Winzler  
186 Greenwood Dr., Manchester, CT 06040  
**Secretary:** Rev. Edward W. Voosen  
92 Bryn Mawr Ave., Auburn, MA 01501  
**Treasurer:** Ernest Dossin  
1318 Lakeshore Rd., Chazy, NY 12921

**STAFF**

**Associate to the Bishop (Candidacy and Urban Ministry):**  
Rev. Hans R. Arnesen  
E-mail: [hans.arnesen@ecunet.org](mailto:hans.arnesen@ecunet.org)  
**Associate to the Bishop (Ecumenism and Administration):**  
Rev. Theodore W. Asta  
E-mail: [ted.asta@ecunet.org](mailto:ted.asta@ecunet.org)  
**Associate to the Bishop (Stewardship and Communications):**  
Rev. Rebecca J. Bourret  
E-mail: [rebecca.bourret@ecunet.org](mailto:rebecca.bourret@ecunet.org)  
**Associate to the Bishop (Ministry to Retired Pastors and Spouses):**  
Rev. Ronald E. Jackson  
E-mail: [ron.jackson@ecunet.org](mailto:ron.jackson@ecunet.org)  
**Director for Outreach (deployed staff):** Rev. Derrick P. Gomez  
E-mail: [derrick.gomez@ecunet.org](mailto:derrick.gomez@ecunet.org)  
**Synod Communicator:** Sr. Virginia E. Strahan (deaconess)  
E-mail: [virginia.strahan@ecunet.org](mailto:virginia.strahan@ecunet.org)  
**Lutheran Outdoor Ministries of New England**  
**Executive Director:** Donald G. Johnson  
**Camp Director, Children and Youth Programs:** Karl Ogren  
**Ministry Assistance Program Coordinator:** Rev. Howard Mathisen  
**Executive Administrator and Confidential Secretary to the Bishop:**  
Marilyn G. Durant  
E-mail: [marilyn.durant@ecunet.org](mailto:marilyn.durant@ecunet.org)  
**Executive Secretary:** Barbara J. Lamson  
**Receptionist and Secretary:** Katherine A. Duffy  
**Assistant to Treasurer:** Cathy M. LaChance  
**Resource Manager:** Sr. Virginia E. Strahan (deaconess)  
E-mail: [nes.resource.center@ecunet.org](mailto:nes.resource.center@ecunet.org)



## METROPOLITAN NEW YORK SYNOD (7-C)

475 Riverside Dr., Ste. 1620  
New York, NY 10115  
Telephone: 212/665-0732  
Fax: 212/665-8640  
E-mail: jstrunck@mnys.org

### OFFICERS

**Bishop:** Rev. Stephen P. Bouman  
475 Riverside Dr., New York, NY 10115  
Telephone: 212/665-0732, Ext. 246  
E-mail: sbouman@mnys.org

**Vice President:** John Litke  
645 Park Ave., Huntington, NY 11743  
E-mail: john.litke@ieeee.org

**Secretary:** Rev. James G. Krauser  
309 Patchogue Rd., Port Jefferson, NY 11776  
E-mail: JimKrauser@aol.com

**Treasurer:** Paul Jensen  
40 Burton Ave., Staten Island, NY 10306  
E-mail: vze2h378@verizon.net

### STAFF

**Executive Assistant to the Bishop:** Rev. Cherylne V. Beck, Ext. 232  
E-mail: cbeck@mnys.org

**Assistant to the Bishop (Synod Life):**  
Tony Aguilar, Ext. 230  
E-mail: taguilar@mnys.org

**Assistant to the Bishop (Mission Strategy and Ecumenical Relations):**  
Rev. H. Gaylon Barker  
E-mail: hgaylonbarker@prodigy.net

**Assistant to the Bishop (Evangelical Outreach and the Diaconate):**  
Rev. William L. Hurst Jr.  
E-mail: hurstmny@aol.com

**Assistant to the Bishop (Congregational Life, Companion Synod Ministry, and International Lutheran Relations):**  
Rev. Gary E. Mills, Ext. 231  
E-mail: gmills475@aol.com

**Assistant to the Bishop (Coordinator for Latino and Hispanic Ministries for the NE Region and Caribbean; Division for Outreach, ELCA):**  
Rev. A. David Anglada, Ext. 228  
E-mail: danglada@mnys.org

**Assistant to the Bishop (Resource Development and Planned Giving):**  
Rev. Robert G. Wollenburg, Ext. 233  
E-mail: rwollenburg@mnys.org

**Assistant to the Bishop (Communication):** Rev. Christopher Miettowski  
E-mail: pastor\_chris@yahoo.com

**Business Manager:** Robert Parker, Ext. 242  
E-mail: rparker@mnys.org

**Director of Synod Resources:** Connie Duever, Ext. 238  
E-mail: cduever@mnys.org

**Administrative Assistants:**  
Patricia Lawrence, Ext. 236  
E-mail: plawrence@mnys.org  
Joanne P. Strunck, Ext. 234  
E-mail: jstrunck@mnys.org  
Jo Ann C. Tallian, Ext. 221  
E-mail: jtallian@mnys.org  
Mary H. Tennermann, Ext. 237  
E-mail: mtennermann@mnys.org

**Synodical Publications Editor:** Rev. Christopher Miettowski  
E-mail: pastor\_chris@mnys.org

**Synod Archivist:** John R. Daggan  
E-mail: jdaggan@cgsh.com

**Synod Historian:** Rev. Robert F. Scholz  
E-mail: robertscholz@compuserve.com

## UPSTATE NEW YORK SYNOD (7-D)

890 E. Brighton Ave.  
Syracuse, NY 13205-2542  
Telephone: 315/446-2502  
Fax: 315/446-4642  
E-mail: upsny-syr@verizonmail.com  
Web site: www.upstatenysynod.org

### OFFICERS

**Bishop:** Rev. Marie C. Jerge  
890 E. Brighton Ave., Syracuse, NY 13205-2542

**Vice President:** Nancy M. Rice  
13 Lombardy Ln., Hamburg, NY 14075-6225  
E-mail: nanaice@aol.com

**Secretary:** Sandy D. Moncrief  
56 Yorktown Dr., Rochester, NY 14816

**Treasurer:** Fred E. Risser  
890 E. Brighton Ave., Syracuse, NY 13205-2542

### BUFFALO OFFICE

**Assistant to the Bishop (Candidacy, Ministry, and Stewardship):**  
Rev. John A. Kroschel  
49 Linwood Ave., Buffalo, NY 14209-2203  
Telephone: 716/883-8966  
Fax: 716/883-8966  
E-mail: upnysynodbuffalo@aol.com

**Secretary:** Cindy Hager

**Program and Ministry Consultants (Evangelism):**  
Rev. Mary Anne Nelson-Loefke  
City Cluster of Niagara Falls  
Zion Lutheran Church  
1004 Michigan Ave., Niagara Falls, NY 14305  
Telephone: 716/284-4357  
E-mail: mamaloef@aol.com

(Conflict and Healing): Rev. Phillip E. Vender  
77 Carriage Cir., Williamsville, NY 14221-2142  
Telephone: 716/688-0639  
E-mail: pevender@hotmail.com

### AMSTERDAM OFFICE

**Assistant to the Bishop (Outreach and Church in Society):**  
Rev. David W. Preisinger  
40 Guy Park Ave., Ste. 200, Amsterdam, NY 12010-4105  
Telephone: 518/842-3441/3442  
Fax: 518/842-3441  
E-mail: dave.preisinger@ecunet.org; upsny.elca.amst1@juno.com  
**Secretary:** Sheila Penney

### ROCHESTER OFFICE

Telephone: 585/454-3367  
**Secretary:** Sandy D. Moncrief

### SYRACUSE OFFICE

**Assistant to the Bishop (Global Mission and Finance):**  
Rev. Edward W. Sproul  
E-mail: ed.sproul2@verizon.net  
**Secretary:** Merikay Harper  
E-mail: merikay.harper@verizon.net

**Program and Ministry Consultant:** Jennifer Cornish Genovese  
6315 Fly Rd., Ste. 106, East Syracuse, NY 13057  
Telephone: 315/437-1686  
Fax: 315/457-1687

### OFFICE OF THE BISHOP

**Executive Secretary:** Joyce M. Olson  
E-mail: joyceolson4@verizon.net

**Administrative Assistant:** Sue Lewandowski  
E-mail: sue.Lewandowski2@verizon.net

**Receptionist/Secretary:** Margaret J. Barber  
E-mail: maggie.barber3@verizon.net

## OFFICE OF ADMINISTRATION AND FINANCE

**Office Manager:** Merikay Harper  
**Assistant to the Treasurer:** Kathy L. Gentry  
 E-mail: Kathygentry@verizonmail.com  
**Secretarial Assistant and Bookkeeper:** Karen M. Chilson  
 E-mail: karenchilson@verizonmail.com

## AUXILIARY STAFF

**The Lutheran Supplement Editor:** Mary Luisi  
**Synodical Publications Editor:** Sue Lewandowski  
**Upstate Uplink News Editor:** Mary Luisi  
**Communications:** Monte A. Euston, Chair  
**Web Servant:** Jon Wilson  
**Coordinator of Lay Education:** Rev. E. Werner Weinreich  
**Resource Center:** Maggie Barber  
**Synod Archivist:** (Vacant)  
**Synod Historian:** Rev. E. Werner Weinreich  
**Necrologist:** Rev. E. Werner Weinreich  
**Youth (LYO) Coordinator:** Julie Lambiaso

## NORTHEASTERN PENNSYLVANIA SYNOD (7-E)

4865 Hamilton Blvd.  
 Wescosville, PA 18106-9705  
 Telephone: 610/395-6891  
 Fax: 610/398-7083  
 E-mail: nepsynod@enter.net  
 Web site: www.godslove.org

## OFFICERS

**Bishop:** Rev. David R. Strobel  
 4865 Hamilton Blvd., Wescosville, PA 18106-9705  
**Vice President:** Priscilla Schlenker Kinney  
 72 Forgedale Rd., Fleetwood, PA 19522  
**Secretary:** Barbara-Anne G. Taylor  
 474 Vine St., Bethlehem, PA 18015  
**Treasurer:** Arlen S. Zerba Jr.  
 927 E. Grand Ave., PO Box 70, Tower City, PA 17980

## STAFF

**Executive Associate of the Bishop and Synod Administrator:**  
 Rev. Catherine A. Ziel  
**Secretary:** Mary J. Perun  
**Secretary to the Bishop:** Anne L. Taylor  
**Associate Administrator for Finances:** Ethel J. ("Smoky") Schelly  
**Secretary:** Sandra F. Eck  
**Director of Communications:** Carol L. Weiser  
**Secretary:** Sandra F. Eck  
**Director of Ministry Resources:** Ruth T. Miller  
**Secretary:** Judy J. Gifford  
**Associate of the Bishop:** Rev. Cheryl F. Meinschein  
**Secretary:** Carol D. Moyer  
**Associate of the Bishop:** Rev. Gene E. Handwerk  
**Secretary:** Carol D. Moyer  
**Associate of the Bishop:** Rev. Kurt E. Garbe  
 PO Box 803, Conyngham, PA 18219-0803  
 Telephone: 570/788-1893  
**Secretary:** Beth E. Brown  
**Associate of the Bishop (Outreach Coordinator):** Rev. Glenn L. Simmons  
 9 N. 9th St., Stroudsburg, PA 18360  
 Telephone: 570/421-8429  
**Secretary:** Iris M. Frick  
**Associate of the Bishop:** Rev. James H. Wofford  
**Secretary:** Carol D. Moyer  
**Synodical Archivist:** Rev. David J. Wartluft  
 7301 Germantown Ave., Philadelphia, PA 18119-1794

## SOUTHEASTERN PENNSYLVANIA SYNOD (7-F)

506 Haws Ave.  
 Norristown, PA 19401-4543  
 Telephone: 610/278-9400  
 Fax: 610/278-9994  
 E-mail: getinfo@sepa.org  
 Web site: www.sepa.org

## OFFICERS

**Bishop:** Rev. Roy G. Almquist  
 506 Haws Ave., Norristown, PA 19401  
 Telephone: 610/278-7342  
 E-mail: roy\_almquist@ecunet.org  
**Vice President:** Patricia Robinson  
 7834 Bayard St., Philadelphia, PA 19150  
 Telephone: 215/549-8146  
 E-mail: pmrdst@aol.com  
**Secretary:** Rev. Raymond A. Miller  
 19 S. 10th St., PO Box 979, Quakertown, PA 18951-0979  
 Telephone: 215/536-3593  
 E-mail: raymiller53@hotmail.com  
**Treasurer:** Richard W. Reimer  
 161 S. Founders Ct., Warrington, PA 18978  
 Telephone: 215/491-3730  
 E-mail: reimeter@aol.com

## STAFF

**Assistant to the Bishop:** Rev. Susan K. Ericsson  
 Telephone: 610/278-7333  
 E-mail: sericsson@sepa.org  
**Assistant to the Bishop:** Rev. Lawrence L. Hand  
 Telephone: 610/278-7344  
 E-mail: handwriter@aol.com  
**Assistant to the Bishop:** Rev. Richard D. Stephens  
 Telephone: 610/278-7340  
 E-mail: rstephens@sepa.org  
**Assistant to the Bishop:** Rev. Janet M. Corpus  
 Telephone: 610/278-7336  
 E-mail: jcorpus@sepa.org  
**Assistant to the Bishop:** Rev. Mark A. Wimmer  
 Telephone: 610/278-7335  
 E-mail: mwimmer@sepa.org  
**Mission Director (Division for Outreach):** Rev. Claire Schenot Burkat  
 PO Box 638, Ambler, PA 19002  
 Telephone: 267/468-0352  
 E-mail: clairebur@aol.com  
**Administrative Assistant to the Mission Director:** Debbie Perez  
 E-mail: debperez24@aol.com  
**Director for Meetings and Events and Committee Consultant**  
 (Global Vision, Christian Education, and Worship): Joanne Carlson  
 Telephone: 610/383-7112  
 E-mail: joannecar@aol.com  
**Director for Candidacy and Discernment Ministries:**  
 Jane R. M. Elliott (associate in ministry)  
 Telephone: 610/278-7341  
 E-mail: jelliott@sepa.org  
**Administrative Assistant to the Candidacy Director:** Debra Bertolino  
 Telephone: 610/278-7338  
 E-mail: dbertolino@sepa.org  
**Youth Ministry Specialist:** Molly Beck  
 Telephone: 610/278-7345  
 E-mail: mbeck@sepa.org  
**Director for Communication and Information:** Robert W. Fisher  
 Telephone: 610/278-7339  
 E-mail: rfisher@sepa.org  
**Business Manager:** Margaret S. Cameron  
 Telephone: 610/278-7334  
 E-mail: pcameron@sepa.org  
**Bookkeeper:** Judy R. Koenig  
 Telephone: 610/278-7331  
 E-mail: jkoenig@sepa.org  
**Executive Assistant to the Bishop:** Janine Niwinski  
 Telephone: 610/278-7343  
 E-mail: jniwinski@sepa.org  
**Support Staff:** Ginny Bailey  
 Telephone: 610/278-7337  
 E-mail: gbailey@sepa.org

**Support Staff:** Ezell Thompson  
 Telephone: 610/278-7332  
 E-mail: ethompson@sepa.org

**Receptionists:** Fay Hoffman and Florie Stroebel  
 Telephone: 610/278-9400  
 E-mail: getinfo@sepa.org

**Database Manager:** Cynta Outterbridge  
 610/278-7257  
 E-mail: coutterbridge@sepa.org

## SLOVAK ZION SYNOD (7-G)

PO Box 1003  
 Torrington, CT 06790-1003  
 Telephone: 860/482-6100  
 Fax: 860/482-7463

### OFFICERS

**Bishop:** Rev. Wilma S. Kucharek  
 PO Box 1003, Torrington, CT 06790-1003  
 E-mail: wilma.kucharek@ecunet.org

**Vice President:** Raymond Wagstrom  
 1886 5th Ave., Youngstown, OH 44504-1837  
 Telephone: 330/743-6523

**Secretary:** Rev. David L. Jones  
 405 Ridge Ave., East Pittsburgh, PA 15112-1028  
 Telephone: 412/824-7674

**Treasurer:** James Pawlowicz  
 37 Whitney Dr., Middlesex, NJ 08846-1336  
 Telephone: 732/564-0059

### STAFF

**Chair, Ecumenical and International Relations Committee and Communications and Publications:**  
 Rev. Thomas J. Drobena  
 PO Box 1003, Torrington, CT 06790-1003

**Dean, Eastern Conference:** Rev. Allen R. German  
 46 Spring St., Danbury, CT 06810  
 Telephone: 860/748-3993

**Dean, Central Conference:** Rev. David L. Jones  
 405 Ridge Ave., East Pittsburgh, PA 15112  
 Telephone: 412/824-7674

**Dean, Western Conference:** Rev. Ivon P. Harris  
 883 Saxon Pl., Buffalo Grove, IL 60089-4329  
 Telephone: 847/537-1077

**Chair, Evangelism Committee:** Rev. David L. Jones  
 405 Ridge Ave., East Pittsburgh, PA 15112  
 Telephone: 412/824-8918

**Chair, Stewardship Committee:** Rev. Carl E. Evans  
 511 E. Monroe St., Little Falls, NY 13365-1220  
 Telephone: 315/823-4091

**Chair, Candidacy Committee:** Rev. Andrew J. White  
 2727 St. Joseph Ln., Chambersburg, PA 17201  
 Telephone: 717/261-5724

## RESOURCE CENTERS

<b>New Jersey Synod:</b> Deborah A. Crawford 1930 State Hwy. 33, Trenton, NJ 08690-1799	609/586-8800
<b>New England Synod:</b> Sr. Virginia E. Strahan (deaconess) 20 Upland St., Worcester, MA 01607-1624 E-mail: nes.resource.center@ecunet.org	508/791-1530
Carolyn H. Engelhardt Ministry Resource Center, Yale Divinity School 409 Prospect St., New Haven, CT 06510	203/432-5319
<b>Metropolitan New York Synod:</b> Jeannine Earl 104 Wurts St., Kingston, NY 12401	845/338-8930
Gretchen Peacock Christ Lutheran Church 121 Cleveland Ave., Staten Island, NY 10308	718/984-6595
Paula Smith Parish Resource Center 89 Hallock Landing Rd., Rocky Point, NY 11778	631/821-2255
Karmen McKenzie Parish Resource Center 919 Elmont Rd., Valley Stream, NY 11580	516/285-0919
<b>Upstate New York Synod:</b> Maggie Barber 890 E. Brighton Ave., Syracuse, NY 13205-2542 E-mail: maggie.barber3@verizon.net	315/446-2502
<b>Northeastern Pennsylvania Synod:</b> Ruth T. Miller 4865 Hamilton Blvd., Wescosville, PA 18106 E-mail: ruth.t.miller@ecunet.org	610/395-6891
<b>Southeastern Pennsylvania Synod:</b> Joanne Carlson 506 Haws Ave., Norristown, PA 19401-4543	610/383-7112
Rev. Margaret A. Krych Christian Education Resource Center The Lutheran Theological Seminary at Philadelphia 7301 Germantown Ave., Philadelphia, PA 19119 E-mail: mkrych@ltspp.edu	215/248-4616

# REGION 8

REGIONS/SYNODS

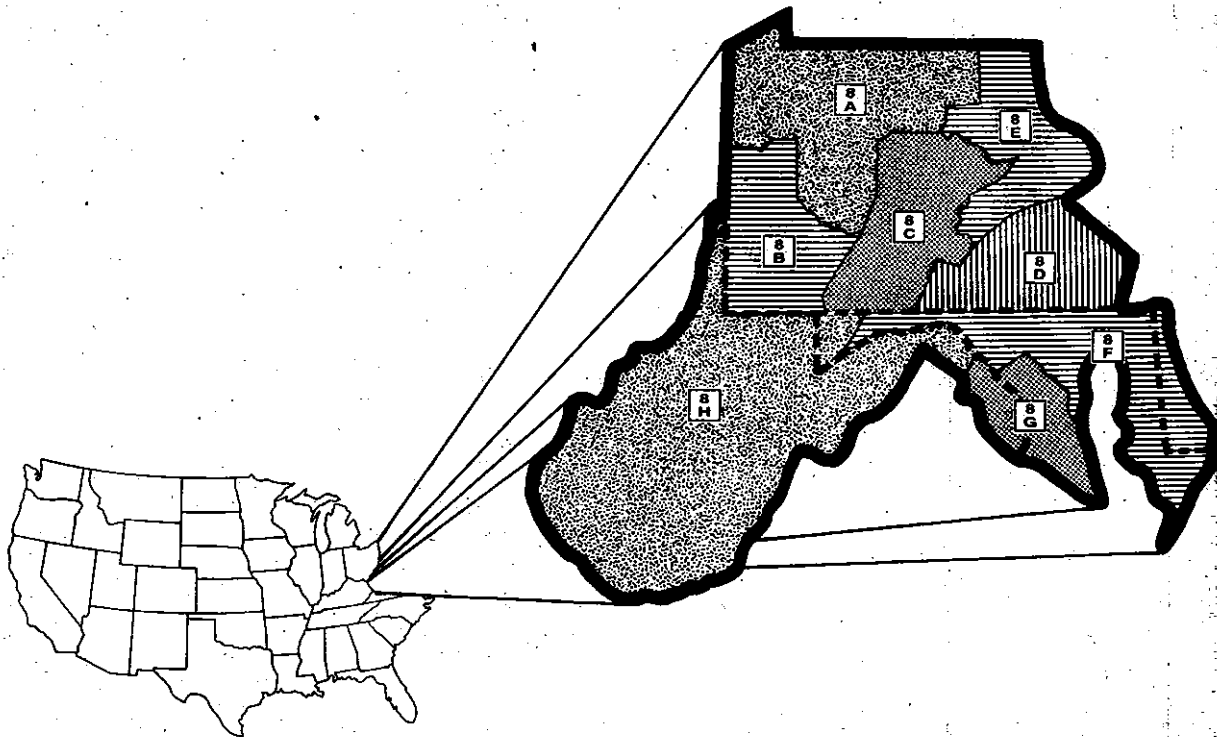

## REGION 8

**Address:** Mid-Atlantic Region 8 of the ELCA  
61 Seminary Rd.  
Gettysburg, PA 17325-1795

**Telephone:** 717/338-3033

**Fax:** 717/334-0323

**Coordinator:** Rev. Judith Ann Cobb  
Telephone: 717/338-3033  
E-mail: jacobb@lts.edu

**Administrative Secretary:** Leann M. Wright  
Telephone: 717/338-3033  
E-mail: lwright@lts.edu

## DEPLOYED STAFF

For names and addresses of churchwide staff deployed and/or shared in the region, refer to staff listings for divisions, commissions, other churchwide units, and departments.

## REGIONAL ARCHIVES

**Contact Persons:** Sarah Roth  
Tri-Synod Archives  
Region 8, ELCA  
Thiel College  
Greenville, PA 16125  
Telephone: 724/589-2131

Elwood Christ  
Region 8 Archives, ELCA  
Lutheran Theological Seminary  
Gettysburg, PA 17325-1785  
Telephone: 717/334-6286, Ext. 2131  
Fax: 717/334-3469

## AUGSBURG FORTRESS

**Harrisburg, PA 17109-5024**  
900 S. Arlington Ave.  
Telephone: 717/652-2416  
Fax: 717/652-6051  
E-mail: harrisburgstore@augsburgfortress.org

**Pittsburgh, PA 15237-5590**  
8625 Perry Hwy.  
Telephone: 412/364-3866  
Fax: 412/364-3890  
E-mail: pittsburghstore@augsburgfortress.org

## Field Sales Representatives

Sandy Grier  
Telephone:  
800/426-0115, Ext. 179 (voice mail)  
570/320-0778 (office)  
E-mail: griers@augsburgfortress.org  
Synods: 8-A, 8-B, 8-C, 8-E, 8-H

Nancy Santucci  
Telephone:  
800/426-0115, Ext. 230 (voice mail)  
610/891-8515 (office)  
E-mail: santuccn@augsburgfortress.org  
Synods: 8-D, 8-F, 8-G

## Inside Sales Representatives

(Vacant)  
Synods: 8-A, 8-B, 8-C, 8-E, 8-H

Ryan Nelson  
Telephone:  
800/426-0115, Ext. 488  
612/330-3488  
E-mail: nelsonr@augsburgfortress.org  
Synods: 8-D, 8-F, 8-G

REGION 8	Congregations	Baptized Members	Ordained Ministers	Lay Rosters
8A—Northwestern Pennsylvania	.91	.30,552	.95	.2
8B—Southwestern Pennsylvania	.218	.88,319	.269	.15
8C—Allegheny	.130	.42,140	.111	.6
8D—Lower Susquehanna	.271	.129,050	.427	.27
8E—Upper Susquehanna	.140	.45,769	.137	.17
8F—Delaware-Maryland	.187	.94,088	.291	.13
8G—Metropolitan Washington, D.C.	.77	.39,434	.176	.13
8H—West Virginia-Western Maryland	.62	.15,488	.56	.1
<b>TOTAL, REGION 8</b>	<b>1,176*</b>	<b>484,840*</b>	<b>1,562*</b>	<b>.94*</b>

\*statistics as of December 31, 2002 for congregations and baptized members; as of September 10, 2003 for ordained ministers and lay rosters

## NORTHWESTERN PENNSYLVANIA SYNOD (8-A)

308 Seneca St., 5th Flr.  
Oil City, PA 16301-1378  
Telephone: 814/677-5706  
Fax: 814/676-8591

E-mail: [nwpasynod@nwpaelca.org](mailto:nwpasynod@nwpaelca.org)  
Web site: [www.nwpaelca.org](http://www.nwpaelca.org)

### OFFICERS

**Bishop:** Rev. Ralph E. Jones  
308 Seneca St., Oil City, PA 16301  
E-mail: [bishop@nwpaelca.org](mailto:bishop@nwpaelca.org)

**Vice President:** Edward E. Harrington  
PO Box 288, Eldred, PA 16731

**Secretary:** Rev. James M. Seeley  
315 W. Poplar St., Grove City, PA 16127

**Treasurer:** Robert G. Young  
257 E. 31st St., Erie, PA 16504

### STAFF

**Assistant to the Bishop Conference 1**  
(Children, Youth, and Family Ministries): Rev. Karen A. Lundwall  
4929 W. North Main St., McKean, PA 16426  
Telephone: 814/476-7105; (home) 814/476-1178  
E-mail: [klund@velocity.net](mailto:klund@velocity.net)

**Assistant to the Bishop Conference 2**  
(Evangelism and Global Missions): Rev. Mark A. Fischer  
156 W. Main St., Youngsville, PA 16371  
Telephone: 814/563-7662; (home) 814/563-5079  
E-mail: [mafischer@westpa.net](mailto:mafischer@westpa.net)

**Assistant to the Bishop Conference 3**  
(Social Ministry Concerns): Rev. Julia L. Fraser  
65 Eagle St., Greenville, PA 16125  
Telephone: 724/588-8870; (home) 724/588-7337  
E-mail: [jfraser@localnet.com](mailto:jfraser@localnet.com)

**Assistant to the Bishop Conference 4**  
(Church Vocations): Rev. Joseph J. Boomhower  
875 School St., Indiana, PA 15701  
Telephone: 724/349-8490; (home) 724/397-2650  
Fax: 724/349-0175  
E-mail: [jboomhower@yourinter.net](mailto:jboomhower@yourinter.net)

**Assistant to the Bishop** (Coordinator for Theological Education):  
Rev. Sandra K. Jones  
E-mail: [sjones@nwpaelca.org](mailto:sjones@nwpaelca.org)

**Assistant to the Bishop** (Administrative Coordinator): Mary A. Housholder  
E-mail: [mhousholder@nwpaelca.org](mailto:mhousholder@nwpaelca.org)

**Receptionist/Secretary:** Kimberly K. Nicklin  
E-mail: [knicklin@nwpaelca.org](mailto:knicklin@nwpaelca.org)

**The Lutheran Supplement Editors:**  
Mary A. Housholder and Jeremy Kropf  
2025 Eastern Ave., Wesleyville, PA 16510-1713  
Telephone: 814/899-6386

**Synodical Newsletter Editor:** Kimberly K. Nicklin

## SOUTHWESTERN PENNSYLVANIA SYNOD (8-B)

9625 Perry Hwy.  
Pittsburgh, PA 15237-5590  
Telephone: 412/367-8222  
Fax: 412/369-8840

E-mail: [sw.penn.synod@ecunet.org](mailto:sw.penn.synod@ecunet.org)  
Web site: [southwesternpa-synod.nb.net](http://southwesternpa-synod.nb.net)

### OFFICERS

**Bishop:** Rev. Donald J. McCoid  
9625 Perry Hwy., Pittsburgh, PA 15237-5590

**Vice President:** Andrea L. Dubler  
162 Carriage Dr., N. Huntingdon, PA 15642

**Secretary:** Rev. Kirk W. Bish  
9625 Perry Hwy., Pittsburgh, PA 15237-5590

**Treasurer:** John R. Frantz  
1502 King William Dr., Pittsburgh, PA 15237

### STAFF

**Assistant to the Bishop:** Rev. Sandra J. Kessinger

**Assistant to the Bishop:** Rev. Martha W. Clementson

**Assistant to the Bishop:** Rev. Kirk W. Bish

**ELCA Deployed Staff** (Division for Congregational Ministries):  
Rev. Robert J. Newpher

**Secretary to the Bishop:** Sandra J. DeLorenze

**Secretary to the Secretary:** Gloria C. Knezovich

**Accountant:** Robert J. Cairns

**Secretary:** Marilyn A. Foringer, Carol D. Ruckert

**The Lutheran Supplement Editor:** Marian R. Nicely

**Synodical Newsletter Editor:** Rev. Kirk W. Bish

## ALLEGHENY SYNOD (8-C)

701 Quail Ave.  
Altoona, PA 16602-3010  
Telephone: 814/942-1042  
Fax: 814/941-9259

E-mail: [allegHENY.synod@ecunet.org](mailto:allegHENY.synod@ecunet.org)  
Web site: [www.allegHENYsynod.org](http://www.allegHENYsynod.org)

### OFFICERS

**Bishop:** Rev. Gregory R. Pile  
701 Quail Ave., Altoona, PA 16602-3010

**Vice President:** Sara D. ("Sally") Williams  
103 Sandstone, Hollidaysburg, PA 16648

**Secretary:** Robert E. Thomas  
360 Stonycreek St., Johnstown, PA 15901

**Treasurer:** W. Paul Hunter  
814 Jones St., Hollidaysburg, PA 16648-2144

### STAFF

**Assistant to the Bishop:** Rev. Susan M. Winger

**Assistant to the Bishop:** W. Paul Hunter

**Assistant to the Bishop:** Richard L. Steuermagle

**Assistant to the Bishop:** Margaret L. Thatcher

**Administrative Assistant:** Michelle L. Giordano

**The Lutheran Supplement Editor:** Richard L. Steuermagle  
875 Sunflower Dr., DuBois, PA 15801

Telephone: 814/371-5764

Fax: 814/371-5784

**Synodical Newsletter Editor:** Richard L. Steuermagle

## LOWER SUSQUEHANNA SYNOD (8-D)

900 S. Arlington Ave., Ste. 208  
Harrisburg, PA 17109  
Telephone: 717/652-1852  
Fax: 717/652-2504  
E-mail: [jwilhelm@lss-elca.org](mailto:jwilhelm@lss-elca.org)  
Web site: [www.lss-elca.org](http://www.lss-elca.org)

### OFFICERS

**Bishop:** Rev. Carol S. Hendrix  
900 S. Arlington Ave., Ste. 208, Harrisburg, PA 17109  
**Vice President:** Judith L. Garber  
2861 Deer Chase Ln., York, PA 17803  
**Secretary:** Rev. Thomas E. McKee  
900 S. Arlington Ave., Ste. 208, Harrisburg, PA 17109  
**Treasurer:** Barry R. Herr  
900 S. Arlington Ave., Ste. 208, Harrisburg, PA 17109

### STAFF

**Assistant to the Bishop:** Rev. Melvin E. Dick  
**Assistant to the Bishop:** Rev. David R. Fisher  
**Assistant to the Bishop:** Rev. Judith A. McKee  
**Assistant to the Bishop:** Rev. Thomas E. McKee  
**Director for Administration/Executive Assistant to the Bishop:**  
Joanne Wilhelm  
**Director for Communication:** Barbara A. Myers  
**Director of Youth Ministry:** Charles R. Roberts III  
**Resource Network Director:** Pamela B. Drenner  
**Administrative Assistant to the Treasurer:** Linda L. Lubold  
**Administrative Assistant to the Resource Network Director:**  
Marty Shifflett  
**Secretaries:** Cathy Deitrich, Carol Krause, and Brenda Rockwell  
**The Lutheran Supplement Editor:** Barbara A. Myers  
**Synodical Newsletter Editor:** Barbara A. Myers

## UPPER SUSQUEHANNA SYNOD (8-E)

Office Location: 500 Reitz Blvd.  
Mailing Address: PO Box 36  
Lewisburg, PA 17837-0036  
Telephone: 570/524-9778  
Fax: 570/524-9757  
E-mail: [usselca@sunlink.net](mailto:usselca@sunlink.net)  
Web site: [www.uss-elca.org](http://www.uss-elca.org)

### OFFICERS

**Bishop:** Rev. A. Donald Main  
PO Box 36, Lewisburg, PA 17837-0036  
**Vice President:** Michael Schrey  
RR 3, Box 163, Selinsgrove, PA 17870  
**Secretary:** Margaret ("Peggy") Biesecker  
RR 1, Box 37, Winfield, PA 17889  
**Treasurer:** Stephen A. Schlesing  
2051 Reed St., Williamsport, PA 17701

### STAFF

**Assistant to the Bishop:** Rev. Daniel M. May  
**Administrative Assistant:** Virginia K. Frantz  
**Office Secretary:** Nancy R. Troester

## DELAWARE-MARYLAND SYNOD (8-F)

700 Light St.  
Baltimore, MD 21230-3850  
Telephone: 410/230-2860  
Fax: 410/230-2871  
Web site: [www.demdsynod.org](http://www.demdsynod.org)

### OFFICERS

**Bishop:** Rev. H. Gerard Knoche  
700 Light St., Baltimore, MD 21230-3850  
E-mail: [hgknoche@demdsynod.org](mailto:hgknoche@demdsynod.org)  
**Vice President:** Donna L. Kent  
3446 Miller Station Rd., Manchester, MD 21102-2039  
**Secretary:** Virginia Hellman  
2305 Foxley Rd., Timonium, MD 21093  
**Treasurer:** A. M. ("Mick") Thistle  
404 Walnut Dr., Annapolis, MD 21403-4021

### STAFF

**Assistant to the Bishop:** Rev. Mary B. Zurell  
E-mail: [mzurell@demdsynod.org](mailto:mzurell@demdsynod.org)  
**Assistant to the Bishop:** Rev. Dean W. Bard  
E-mail: [dbard@demdsynod.org](mailto:dbard@demdsynod.org)  
**Coordinator for Communication:** Linda N. Lovell  
E-mail: [llovell@demdsynod.org](mailto:llovell@demdsynod.org)  
**Executive Assistant to the Bishop and Office Manager:**  
Ellen G. Scarborough  
E-mail: [escarborough@demdsynod.org](mailto:escarborough@demdsynod.org)  
**Administrative Assistant to Rev. Mary B. Zurell:** Patricia L. Walton  
E-mail: [pwalton@demdsynod.org](mailto:pwalton@demdsynod.org)  
**Administrative Assistant to Rev. Dean W. Bard:** Holly S. Crispell  
E-mail: [hcrispell@demdsynod.org](mailto:hcrispell@demdsynod.org)  
**Coordinator for Assemblies/Volunteers:** Ellen F. Spies  
E-mail: [espies@demdsynod.org](mailto:espies@demdsynod.org)  
**Administrative Assistant:** Jennifer P. Baxter  
E-mail: [jbaxter@demdsynod.org](mailto:jbaxter@demdsynod.org)  
**Receptionist:** Danielle Johnson  
E-mail: [djohnson@demdsynod.org](mailto:djohnson@demdsynod.org)  
**Director for Lutheran Office on Public Policy in Maryland:**  
Rev. D. Lee Hudson  
E-mail: [lhudson@demdsynod.org](mailto:lhudson@demdsynod.org)  
**Director for Lutheran Office on Public Policy in Delaware:** Shiley Seibert  
E-mail: [sseibert@demdsynod.org](mailto:sseibert@demdsynod.org)  
**Coordinator for Evangelism Ministries:** Rev. William J. Gohl, Jr.  
E-mail: [wgohl@demdsynod.org](mailto:wgohl@demdsynod.org)  
**Coordinator for Youth Ministries:** Ann I. Rothschild  
E-mail: [arothschild@demdsynod.org](mailto:arothschild@demdsynod.org)  
**Synodical Newsletter Editor:** Linda N. Lovell  
**Mission Through Congregations:** Jill Schaeffer  
**Mission Through Leadership:** Rev. Brian H. Hughes  
**Mission Through Partnerships:** Geary K. Milliken  
**Mission Interpreters:** Rev. Timothy P. Feaser and Virgil Gibson  
**"The Vineyard" Resource Center:** Holly S. Crispell  
**Call Process Administrator:** Rev. Mary B. Zurell  
**Roster/Call Process Administrative Assistant:** Patricia L. Walton  
**Candidacy Coordinator:** Rev. Virginia K. Price  
**Candidacy Secretary:** Jennifer P. Baxter  
**Synod Archivist:** Ellen F. Spies

## METROPOLITAN WASHINGTON, D.C., SYNOD (8-G)

1030 15th St. NW, Ste. 1010  
Washington, DC 20005-1503  
Telephone: 202/408-8110  
Fax: 202/408-8114  
E-mail: [metrodcelca@metrodcelca.org](mailto:metrodcelca@metrodcelca.org)  
Web site: [www.metrodcelca.org](http://www.metrodcelca.org)

### OFFICERS

**Bishop:** Rev. Theodore F. Schneider  
1030 15th St. NW, Ste. 1010, Washington, DC 20005  
E-mail: [TSchneider@metrodcelca.org](mailto:TSchneider@metrodcelca.org)  
**Vice President:** Tommie Robinson Jr.  
3912 13th St. NE, Washington DC 20017  
**Secretary:** Rev. Ivan G. Ives  
7201 Hadlow Dr., Springfield, VA 22152  
**Treasurer:** Donald R. Gibbs  
2802 Oakton Mill Dr., Oakton, VA 22124

### STAFF

**Assistant to the Bishop:** Rev. Judith E. Simonson  
E-mail: [JSimonson@metrodcelca.org](mailto:JSimonson@metrodcelca.org)  
**Administrative Assistant to the Bishop:** Dorothy H. ("Betty") Fulton  
E-mail: [BFulton@metrodcelca.org](mailto:BFulton@metrodcelca.org)  
**Communications Coordinator:** Karen S. Krueger  
E-mail: [KKrueger@metrodcelca.org](mailto:KKrueger@metrodcelca.org)  
**Administrative Assistant:** Carrie A. Krisak  
E-mail: [ckrisak@metrodcelca.org](mailto:ckrisak@metrodcelca.org)  
**Finance Secretary:** Joseph M. Wagner  
E-mail: [jwagner@metrodcelca.org](mailto:jwagner@metrodcelca.org)

## WEST VIRGINIA— WESTERN MARYLAND SYNOD (8-H)

The Atrium  
503 Morgantown Ave., Ste. 100  
Fairmont, WV 26554-4374  
Telephone: 304/363-4030  
Fax: 304/366-9846  
E-mail: [bonnie.earp@ecunet.org](mailto:bonnie.earp@ecunet.org)  
Web site: [www.wv-wmd.org](http://www.wv-wmd.org)

### OFFICERS

**Bishop:** Rev. Ralph W. Dunkin  
The Atrium, 503 Morgantown Ave., Ste. 100, Fairmont, WV 26554-4374  
E-mail: [ralph.dunkin@ecunet.org](mailto:ralph.dunkin@ecunet.org)  
**Vice President:** George Friedline  
411 Susan St., New Martinsville, WV 26155  
**Secretary:** Marjorie A. Wolf  
34 Pleasant Dr., Wheeling, WV 26003-1447  
**Treasurer:** Marc K. Shideler  
704½ Maryland Ave., Fairmont, WV 26554

### STAFF

**Office Administrator:** Bonnie S. Earp  
**The Lutheran Supplement Editor:** Bonnie S. Earp  
**Synodical Newsletter Editor:** Rev. Ralph W. Dunkin

## RESOURCE CENTERS

**Northwestern Pennsylvania Synod:** Mary Housholder  
308 Seneca St., 5th Flr., Oil City, PA 16301 814/677-5706  
E-mail: [nwpa@usachoice.net](mailto:nwpa@usachoice.net)  
**Southwestern Pennsylvania Synod:** Rev. Martha W. Clementson  
9625 Perry Hwy., Pittsburgh, PA 15237-5590 412/367-8222  
E-mail: [martha.clementson@ecunet.org](mailto:martha.clementson@ecunet.org)  
**Allegheny Synod:** Peggy Thatcher  
701 Quail Ave., Altoona, PA 16602-3010 814/942-1042  
**Lower Susquehanna Synod:**  
Pam Drenner  
Resource Network Office  
900 S. Arlington Ave., Harrisburg, PA 17109-5024 717/652-1852  
E-mail: [pdrenner@ss-elca.org](mailto:pdrenner@ss-elca.org)  
Carol Hughes  
Chambersburg Resource Center  
LSS—South Region  
2700 Luther Dr., Chambersburg, PA 17201 717/264-8178  
Rev. Nelson T. Strobert  
Lutheran Theological Seminary  
61 Seminary Rd., Gettysburg, PA 17325-1795 717/334-6286  
**Upper Susquehanna Synod:** Virginia K. Frantz  
500 Reitz Blvd., PO Box 36, Lewisburg, PA 17837 570/524-9778  
E-mail: [usselca@sunlink.net](mailto:usselca@sunlink.net)  
**Delaware—Maryland Synod:** Holly Crispell  
The Vineyard  
700 Light St., Baltimore, MD 21230-3850 410/230-2860  
E-mail: [HCrispell@DeMdSynod.org](mailto:HCrispell@DeMdSynod.org)  
Paula Hartzell  
Interfaith Resource Center  
913 Wilson Rd., Wilmington, DE 19803-4012 800/336-6152  
E-mail: [resource.ctr@aol.net](mailto:resource.ctr@aol.net)  
**Metropolitan Washington, D.C., Synod:** Jim Williams  
SOURCE, Inc.  
4915 45th St. NW, Washington, DC 20016 202/244-6714  
Center for the Ministry of Teaching  
Virginia Theological Seminary  
3737 Seminary Rd., Alexandria, VA 22304 703/370-8600  
**West Virginia—Western Maryland Synod:** Bonnie Earp  
The Atrium  
503 Morgantown Ave., Ste. 100, Fairmont, WV 26554-4374 304/363-4030  
E-mail: [bonnie.earp@ecunet.org](mailto:bonnie.earp@ecunet.org)

# REGION 9

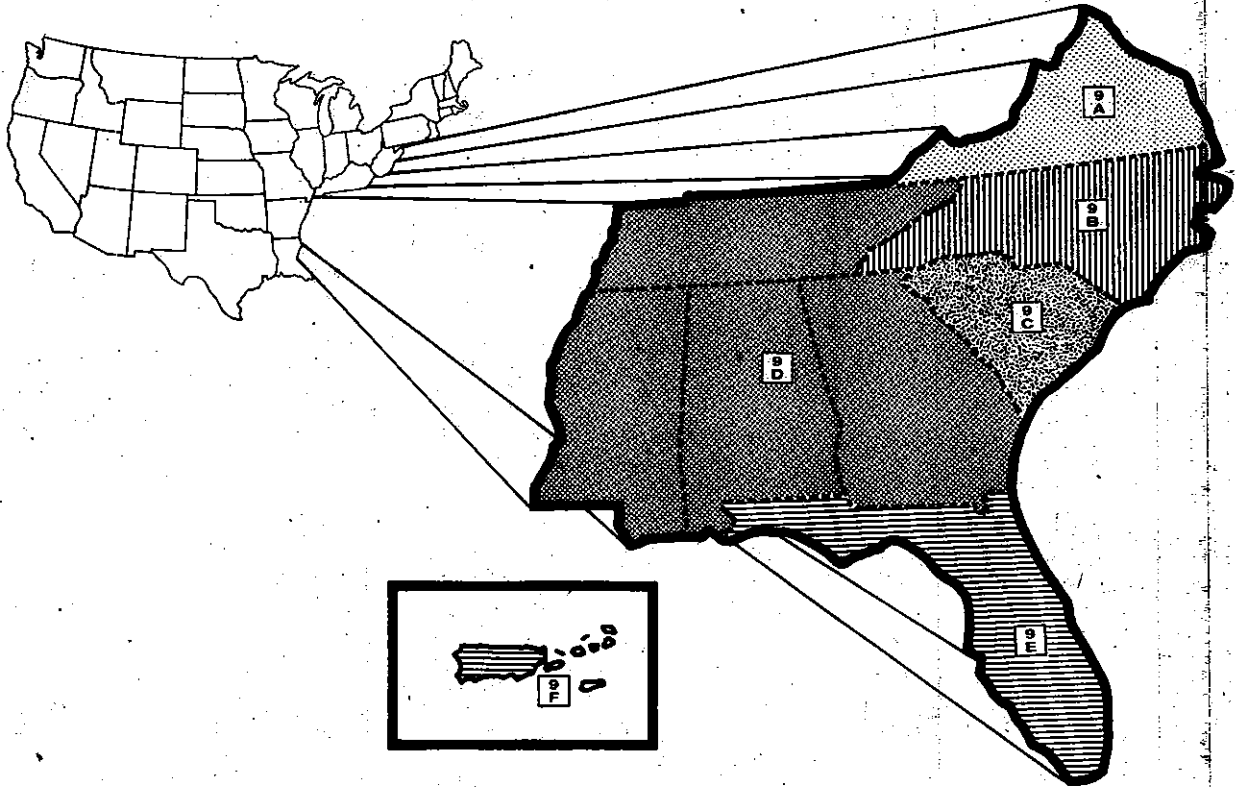

REGIONS/SYNODS

## REGION 9

**Address:** 4201 N. Main St.  
Columbia, SC 29203-5898

**Telephone:** 803/461-3263

**Fax:** 803/461-3380

**Coordinator:** Rev. Harvey L. Huntley Jr.  
E-mail: hhuntley@ltss.edu

**Administrative Assistant:** Sandra Holland  
E-mail: sholland@ltss.edu

## DEPLOYED STAFF

For names and addresses of churchwide staff deployed and/or shared in the region, refer to staff listings for divisions, commissions, other churchwide units, and departments.

## REGIONAL ARCHIVES

Synods of Region 9 collaborate through the James R. Crumley Jr. Archives. Contact for synodical archives is through the appropriate synod office.

### James R. Crumley Jr. Archives in Region 9 Contact Person:

Jeanette Bergeron  
4201 N. Main St., Columbia, SC 29203  
Telephone: 803/786-5150  
E-mail: archives@ltss.edu

## AUGSBURG FORTRESS

### Lutheran Theological Southern Seminary Bookstore

4201 N. Main St.  
Columbia, SC 29203-5898  
Telephone: 803/691-1118  
Fax: 803/691-1219  
E-mail: southernstore@augsburgfortress.org

### Field Sales Representative

Rebecca Cloninger  
Telephone: 800/426-0115, Ext. 228 (voice mail)  
704/922-1461 (office)  
E-mail: clonigr@augsburgfortress.org  
Synods: 9-A, 9-B, 9-C, 9-D, 9-E, 9-F

### Inside Sales Representative

Mark LeGeros  
Telephone: 800/426-0115, Ext. 509  
612/330-3509  
E-mail: legerosm@augsburgfortress.org  
Synods: 9-A, 9-B, 9-C, 9-D, 9-E, 9-F

REGION 9	Congregations	Baptized Members	Ordained Ministers	Lay Rosters
9A—Virginia	163	44,035	238	.3
9B—North Carolina	236	88,697	439	.21
9C—South Carolina	165	61,974	314	.24
9D—Southeastern	174	60,195	294	.17
9E—Florida-Bahamas	215	88,244	468	.31
9F—Caribbean	34	6,632	54	.2
<b>TOTAL, REGION 9</b>	<b>.987*</b>	<b>349,777*</b>	<b>1,807*</b>	<b>.98*</b>

\*statistics as of December 31, 2002 for congregations and beptized members; as of September 10, 2003 for ordained ministers and lay rosters



**VIRGINIA SYNOD (9-A)**

**Office Location:** Bittle Hall, Roanoke College  
Salem, VA 24153

**Mailing Address:** PO Drawer 70  
Salem, VA 24153-0070

**Telephone:** 540/389-1000

**Fax:** 540/389-5962

**E-mail:** [vasynod@ecunet.org](mailto:vasynod@ecunet.org)

**Web site:** [www.vasynod.org](http://www.vasynod.org)

**OFFICERS**

**Bishop:** Rev. James F. Mauney  
PO Drawer 70, Salem, VA 24153-0070  
E-mail: [mauney@roanoke.edu](mailto:mauney@roanoke.edu)

**Vice President:** Mark N. Reed  
PO Box 766, Luray, VA 22835  
E-mail: [markreed@shentel.net](mailto:markreed@shentel.net)

**Secretary:** Patricia Morgan  
1451 Peony Arch, Virginia Beach, VA 23456  
E-mail: [pat@goodshepherd.hrcocmail.com](mailto:pat@goodshepherd.hrcocmail.com)

**Treasurer:** Martha A. Edwards  
50 Gainsborough Pl., Newport News, VA 23608  
E-mail: [maeinva@aol.com](mailto:maeinva@aol.com)

**STAFF (Salem)**

**Assistant to the Bishop:** Rev. Paul G. ("Chip") Gunsten  
E-mail: [gunsten@roanoke.edu](mailto:gunsten@roanoke.edu)

**Director for Youth and Young Adult Ministries:** Rev. David K. Delaney  
E-mail: [delaney@roanoke.edu](mailto:delaney@roanoke.edu)

**Fiscal Advisor (part-time):** Keith P. Brown  
E-mail: [kbrown@roanoke.edu](mailto:kbrown@roanoke.edu)

**Secretaries:** Sue Dugas  
E-mail: [Dugas@roanoke.edu](mailto:Dugas@roanoke.edu)  
Denise Ragland  
E-mail: [dinragland@roanoke.edu](mailto:dinragland@roanoke.edu)

**Receptionist:** Debbie Worley  
E-mail: [worley@roanoke.edu](mailto:worley@roanoke.edu)

**Bookkeeper:** Billie Spencer  
E-mail: [spencer@roanoke.edu](mailto:spencer@roanoke.edu)

**Office Coordinator:** Sue Dugas

**The Lutheran Supplement Editor:** George A. Kegley  
E-mail: [glkeg@juno.com](mailto:glkeg@juno.com)

**Synodical Newsletter Editor:** Sue Dugas

**STAFF (East)**

**Assistant to the Bishop:** Rev. Jean Bozeman  
400 W. Olney Rd., Norfolk, VA 23507  
Telephone: 757/622-9421  
Fax: 757/623-5680  
E-mail: [bozeman@visi.net](mailto:bozeman@visi.net)

**Administrative Coordinator:** Tom Litchford  
E-mail: [elca\\_norfolk\\_va@hotmail.com](mailto:elca_norfolk_va@hotmail.com)

**NORTH CAROLINA SYNOD (9-B)**

1988 Lutheran Synod Dr.

Salisbury, NC 28144

Telephone: 704/633-4861

Fax: 704/638-0508

E-mail: [synod@nclutheran.org](mailto:synod@nclutheran.org)

Web site: [www.nclutheran.org](http://www.nclutheran.org)

**OFFICERS**

**Bishop:** Rev. Leonard H. Bolick  
1988 Lutheran Synod Dr., Salisbury, NC 28144  
E-mail: [lbolick@nclutheran.org](mailto:lbolick@nclutheran.org)

**Vice President:** Faith A. Ashton  
205 Boulder Bluff Trl., Chapel Hill, NC 27516  
E-mail: [faa@med.unc.edu](mailto:faa@med.unc.edu)

**Secretary:** Rev. Charles M. Zimmerman  
3600 W. Friendly Ave., Greensboro, NC 27410  
E-mail: [charlie@firstlutheran.com](mailto:charlie@firstlutheran.com)

**Treasurer:** Marjorie B. Streck  
4 Staunton Ct., Greensboro, NC 27410  
E-mail: [nscpa@greensboro.com](mailto:nscpa@greensboro.com)

**STAFF**

**Bishop's Staff (Candidacy):** Rev. Elizabeth K. ("Beth") Kearney  
E-mail: [bkearney@nclutheran.org](mailto:bkearney@nclutheran.org)

**Bishop's Staff (Outreach and Evangelism):** Rev. Philip T. ("Phil") Tonnesen  
E-mail: [ptonnesen@nclutheran.org](mailto:ptonnesen@nclutheran.org)

**Bishop's Staff (Congregational Life):** Rev. Mary C. Peters  
E-mail: [mpeters@nclutheran.org](mailto:mpeters@nclutheran.org)

**Bishop's Staff (Ethical Issues/Disaster Response; part-time):**  
Rev. Jane P. Mitcham  
E-mail: [jmitcham@nclutheran.org](mailto:jmitcham@nclutheran.org)

**Bishop's Staff (Comptroller and Stewardship):** Steven C. ("Steve") Buch  
E-mail: [sbuch@nclutheran.org](mailto:sbuch@nclutheran.org)

**Contract Staff (Interim Ministry Resources; part-time):**  
Rev. Douglas W. ("Doug") Kearney  
E-mail: [dkearney@nclutheran.org](mailto:dkearney@nclutheran.org)

**Program Staff (Communications Coordinator):** Donna D. Prunkl  
E-mail: [dprunkl@nclutheran.org](mailto:dprunkl@nclutheran.org)

**Program Staff (Resource Center Director):** Catherine F. Fink  
E-mail: [cfink@nclutheran.org](mailto:cfink@nclutheran.org)

**Program Staff (Youth Ministry Coordinator):** Tammy J. West  
E-mail: [lincnetwork@lutheranyouth.org](mailto:lincnetwork@lutheranyouth.org)

**Administrative Assistant:** Peggy H. Bollinger  
E-mail: [pbollinger@nclutheran.org](mailto:pbollinger@nclutheran.org)

**Secretaries:** Glenda L. Ball  
E-mail: [gball@nclutheran.org](mailto:gball@nclutheran.org)

Melanie J. Bookout  
E-mail: [mbookout@ncluthern.org](mailto:mbookout@ncluthern.org)

Charlene D. Faggart  
E-mail: [cfaggart@nclutheran.org](mailto:cfaggart@nclutheran.org)

**Receptionist:** R. Diane Ryan  
E-mail: [dryan@nclutheran.org](mailto:dryan@nclutheran.org)

**Bookkeeper:** Kelly H. Zalinsky  
E-mail: [kzalinsky@nclutheran.org](mailto:kzalinsky@nclutheran.org)

**Support—Resource/Youth (part-time):** Tony V. Lippard  
E-mail: [tlippard@nclutheran.org](mailto:tlippard@nclutheran.org)

**Support—Communications (part-time):** Ricky A. Godby  
E-mail: [rgodby@nclutheran.org](mailto:rgodby@nclutheran.org)

**Volunteer Coordinator (part-time):** Brenda W. Gilbert  
E-mail: [bgilbert@nclutheran.org](mailto:bgilbert@nclutheran.org)

**The Lutheran Correspondent:** Ellen N. Sigmon  
E-mail: [alansigmon@abts.net](mailto:alansigmon@abts.net)

**SOUTH CAROLINA SYNOD (9-C)**

**Office Location:** 1003 Richland St.  
Columbia, SC 29201-2407

**Mailing Address:** PO Box 43  
Columbia, SC 29202-0043

**Telephone:** 803/765-0590

**Fax:** 803/252-5558

**E-mail:** [scsynod@scsynod.com](mailto:scsynod@scsynod.com)

**Web site:** [www.sclutheran.org](http://www.sclutheran.org)

**OFFICERS**

**Bishop:** Rev. David A. Donges  
1003 Richland St., PO Box 43, Columbia, SC 29202-0043  
E-mail: [david@scsynod.com](mailto:david@scsynod.com)

**Vice President:** Robert A. Addy  
140 Marabou Dr., W. Columbia, SC 29169-4740

**Secretary:** Rev. W. Osborne Herlong  
2821 River Dr., Columbia, SC 29201

**Treasurer:** Raymond L. Hendrix Jr.  
PO Box 43, Columbia, SC 29202-0043

**STAFF**

**Assistant to the Bishop (Congregational Life):** Rev. Melvin E. Amundson  
E-mail: [mel@scsynod.com](mailto:mel@scsynod.com)

**Assistant to the Bishop (Outreach/Leadership):** Rev. Kathleen B. Chartier  
E-mail: [kathy@scsynod.com](mailto:kathy@scsynod.com)

**Executive Secretary to the Bishop:** Willene D. Stack  
E-mail: [willene@scsynod.com](mailto:willene@scsynod.com)

**Administrative Assistant to the Treasurer:** Ion W. Stuck  
E-mail: [ion@scsynod.com](mailto:ion@scsynod.com)

**Secretaries:** Nancy S. Hyatt  
E-mail: nancy@scsynod.com

Gloria D. Rast  
E-mail: gloria@scsynod.com

**Hospitality/Staff Assistant:** Lynn J. Helton  
E-mail: lynn@scsynod.com

**Coordinator of Youth Ministry:** Stephanie M. Stoudemayer  
E-mail: stephanie@scsynod.com

**Communications Coordinator** (Synodical Newsletter Editor/SC Lutheran Editor/Resource Center/The Lutheran correspondent/Webmaster):  
Celle M. Addy  
E-mail: celle@scsynod.com

**Director of Stewardship** (shared staff): Rev. Dean J. Piper  
Telephone: 352/751-1770  
E-mail: dpiper@thevillages.net

**Director of Missions** (shared staff): Rev. W. Richard Albert  
Telephone: 803/345-1298  
E-mail: albert6@mindspring.com

## SOUTHEASTERN SYNOD (9-D)

100 Edgewood Ave. NE, Ste. 1600

Atlanta, GA 30303-3066

Telephone: 404/589-1977

Telefax: 404/521-1980

E-mail: synod.office@elca-ses.org

Web site: www.elca-ses.org

### OFFICERS

**Bishop:** Rev. Ronald B. Warren  
100 Edgewood Ave. NE, Ste. 1600, Atlanta, GA 30303-3066  
E-mail: bishop@elca-ses.org

**Vice President:** Wesley Crenshaw  
4640 Sylvan Rd., Savannah, GA 314105

**Secretary:** Rev. Paul W. Baumgartner  
51 Wilmington Island Rd., Savannah, GA 31410-3704

**Treasurer:** Dennis D. Wieckert  
2605 Coachmans Cir., Alpharetta, GA 30022

### STAFF

**Assistant to the Bishop and Pastor for Leadership (Candidacy):**  
Rev. Amarett J. ("Amy") Onstad  
E-mail: aonstad@elca-ses.org

**Assistant to the Bishop and Pastor for Leadership (Mobility and Call Processes):** Rev. George L. ("Bud") Onstad  
E-mail: bonstad@elca-ses.org

**Assistant to the Bishop and Pastor for Transforming Congregations:**  
Rev. David G. Osborne  
E-mail: dosborne@elca-ses.org

**Assistant to the Bishop and Pastor for Call Processes:**  
Rev. Paul A. Kehnle  
Telephone: 931/456-1920  
E-mail: pbkehnl@multiopro.com

**Assistant to the Bishop and Pastor for Transition Pastors:**  
Rev. Bryn A. Carlson  
Telephone: 770/953-3193  
E-mail: bcarls@covecable.com

**Assistant to the Bishop for Support Team Ministries:** Sandra Johnson  
Telephone: 706/882-9224  
E-mail: sjohnson@lagrange.edu

**Assistant to the Bishop and Pastor for Ecumenical Partnerships:**  
Rev. Lawrence A. Miller Jr.  
Telephone: 404/344-3698

**Administrator for the Office of the Bishop:** Darleen K. Krautwurst  
E-mail: dkrautwurst@elca-ses.org

**Director for Communication Resources** (Synodical Newsletter, The Lutheran Supplement Editor, and Websteward): Elaine S. Schwartz  
E-mail: eschwartz@elca-ses.org

**Director for Youth Ministries:** Ranaté D. Patrick (associate in ministry)  
E-mail: rpatrick@elca-ses.org

**Assistant Administrator for Business Services:** Holly L. Liersch  
E-mail: hliersch@elca-ses.org

**Administrative Assistant for Pres. Amy and Bud Onstad:**  
Jeanette M. Burgess (associate in ministry)  
E-mail: jburgess@elca-ses.org

**Walking Together Appeal Administrator:** Virginia Eastwood  
E-mail: walkingtogether@elca-ses.org

**Secretary and Receptionist:** Nassisse B. Tumsa  
E-mail: ntumsa@elca-ses.org

**Fiscal Advisor:** Sandra G. Gustavson  
E-mail: sgustavson@terry.uga.edu

**Mission Director, ELCA Division for Outreach:**  
Rev. Gary C. Christensen  
E-mail: gchristensen@elca-ses.org

## FLORIDA-BAHAMAS SYNOD (9-E)

3838 W. Cypress St.

Tampa, FL 33607-4803

Telephone: 813/876-7660

Fax: 813/870-0826

E-mail: info@fbsynod.org

Web site: www.fbsynod.org

### OFFICERS

**Bishop:** Rev. Edward R. Benoway  
3838 W. Cypress St., Tampa, FL 33607-4803  
E-mail: bishop@fbsynod.org

**Vice President:** Carla McGee  
5716 Emerald Ridge Blvd., Lakeland, FL 33813  
Telephone: 863/284-1964

**Secretary:** Rev. William C. Yesse  
2500 S. Volusia Ave., Orange City, FL 32763-9124  
Telephone: 386/775-9676  
Fax: 386/775-6956

### STAFF

**Assistant to the Bishop** (North Mission District): Rev. Gene H. Kern  
Telephone: 904/287-0295  
Fax: 904/287-0536  
E-mail: genek@fbsynod.org

**Assistant to the Bishop** (Southeast Mission District): Rev. William B. Miller  
Telephone: 772/463-5445  
Fax: 772/463-7791  
E-mail: billm@fbsynod.org

**Assistant to the Bishop** (Southwest Mission District):  
Rev. Rita Gardner Tweed  
Telephone: 813/994-4675  
Fax: 813/991-9510  
E-mail: ritagt@fbsynod.org

**Assistant to the Bishop for Administration:** Ken Aicher  
E-mail: kena@fbsynod.org

**Assistant to the Bishop for Leadership Development:** Rev. David H. Webb  
Telephone: 941/751-0041  
Fax: 813/870-0826  
E-mail: davidw@fbsynod.org

**Assistant to the Bishop for Hispanic Ministries:** Rev. Lenier LaGallardo  
6375 W. Flagler St., Miami, FL 33144-3057  
Telephone: 305/264-9059  
Fax: 305/264-1899  
E-mail: lennyg@fbsynod.org

**Support Staff:**  
Ileana Sardinias  
E-mail: ileanas@fbsynod.org  
Barbara Jolley  
E-mail: barbaraj@fbsynod.org  
Marie Corrin  
E-mail: marie.corrin@fbsynod.org  
Alison Anca  
E-mail: alisona@fbsynod.org

**Resource Center:** Irene Flynn  
E-mail: irenef@fbsynod.org

**Accountant:** Judy K. Eurton  
E-mail: judye@fbsynod.org

**Archivist:** Mary M. Flekke

**Director of Youth and Young Adult Ministry:**  
Susan C. Mendenhall (associate in ministry)  
E-mail: suem@fbsynod.org

**Director of Communications:** Rev. Thomas L. Weitzel  
 (The Lutheran Supplement, Synodical Newsletter Editor)  
 E-mail: [communicator@fbsynod.org](mailto:communicator@fbsynod.org)

**ELCA Foundation:** (Vacant)

**Lutheran Outdoor Ministries of Florida/  
 Luther Springs Camp and Retreat Center**

**Executive Director:** Rev. Robert W. Kuehner  
 3815 W. State St., Tampa, FL 33609-1259  
 Telephone: 813/801-9600  
 Fax: 813/350-0664  
 E-mail: [info@lomfla.org](mailto:info@lomfla.org)  
 Web site: [www.lomfla.org](http://www.lomfla.org)

**Secretary and Registrar:** Katie McClay  
**Program Director:** Jason Carrier

**Global Missions Coordinator:** Rev. Jack F. Reents  
 6081 SW 103rd Loop, Ocala, FL 34476  
 Telephone: 352/861-8362

**German Ministries Coordinator:** Rev. Harold Popp  
 3318 SW 7th Ln., Cape Coral, FL 33991  
 Telephone: 941/283-5047  
 Fax: 941/283-5047  
 E-mail: [ves17@aol.com](mailto:ves17@aol.com)

**Mission Director:** Rev. Ronald J. Ryckman  
 127 Naylor St. NE, Palm Bay, FL 32907  
 Telephone: 321/984-0203  
 E-mail: [RonR@fbsynod.org](mailto:RonR@fbsynod.org)

**Stewardship Director:** Joyce Cain  
 E-mail: [stewardship-mif@fbsynod.org](mailto:stewardship-mif@fbsynod.org)

## CARIBBEAN SYNOD (9-F)

**Office Location:** Carr. 694, KM 2.2  
 Dorado, PR

**Mailing Address:**

425 Carr. 693, Ste. 1; PMB 359, Dorado, PR 00646-4802

**Telephone:** 787/278-8311

**Fax:** 787/796-3365

**E-mail:** [syncarib@caribe.net](mailto:syncarib@caribe.net)

### OFFICERS

**Bishop:** Rev. Margarita Martínez  
 425 Carr. 693, Ste. 1; PMB 359  
 Dorado, PR 00646-4802

**Vice President:** Phyllis L. Wallace  
 PO Box 253, Charlotte Amalie, VI 00804

**Secretary:** Rev. Vivian Dávila  
 Urb. Forest Hills, D-5 Calle 22, Bayamón, PR 00959

**Treasurer:** José A. Nieves  
 425 Carr. 693, Ste. 1; PMB 359  
 Dorado, PR 00646-4802

### STAFF

**Assistant to the Bishop:** (Vacant)

**Administrator and Secretary:** Mildred Padilla

**Secretary:** Ada Henríquez

**Bookkeeper:** José A. Nieves

**Synodical Newsletter Editor:** Frances Valentín

**Director for Lutheran Center of Theology Formation:**  
 Sr. Carmen Ana Ramirez (deaconess)

## RESOURCE CENTERS

**Virginia Synod:** Rosemary Thompson  
 Audio-Visual Library  
 PO Drawer 70, Salem, VA 24153 540/389-1000  
 Judy Bennett  
 Center for Congregational Ministry  
 3403 Lamont St., Richmond, VA 23227 804/358-8306

**North Carolina Synod:** Catherine Fink  
 Heilig Resource Center  
 1988 Lutheran Synod Dr., Salisbury, NC 28144-4480 704/633-4861  
 E-mail: [cfink@nclutheran.org](mailto:cfink@nclutheran.org)  
 On-line catalog: [www.nclutheran.org/resources/index.html](http://www.nclutheran.org/resources/index.html)

**South Carolina Synod:** Celia M. Addy  
 1003 Richland St., PO Box 43, Columbia, SC 29202-0043 803/765-0590  
 E-mail: [scsynod@scsynod.com](mailto:scsynod@scsynod.com)  
 Lynn A. Feider  
 Lineberger Memorial Library  
 Lutheran Theological Southern Seminary  
 4201 N. Main St., Columbia, SC 29203 803/786-5150

**Southeastern Synod:**  
 Elaine Schwartz  
 100 Edgewood Ave. NE, Ste. 1600, Atlanta, GA 30303-3066 404/589-1977  
 E-mail: [eschwartz@elca-ses.org](mailto:eschwartz@elca-ses.org)

Mardee Rightmyer, Director  
 The Resource Connection  
 1024 Ponce de Leon Ave., Atlanta, GA 30306 404/898-0711, Ext. 31  
 E-Mail: [rightmyer@theresourceconnection.org](mailto:rightmyer@theresourceconnection.org)  
 Web site: [www.theresourceconnection.org](http://www.theresourceconnection.org)

Inez Steele  
 The Lutheran Resource Center  
 Holy Spirit Lutheran Church  
 622 E. 37th St., Savannah, GA 31401-9260 912/495-9580  
 E-mail: [Inez.Steele@ecunet.org](mailto:Inez.Steele@ecunet.org)

**Florida-Bahamas Synod:** Irene Flynn  
 3838 W. Cypress St., Tampa, FL 33607-4803 813/876-7660  
 E-mail: [irene.flynn@ecunet.org](mailto:irene.flynn@ecunet.org)

**Caribbean Synod:** Ada Henríquez  
 425 Carr. 693, Ste. 1; PMB 359  
 Dorado, PR 00646-4802 787/278-8300  
 E-mail: [syncarib@caribe.net](mailto:syncarib@caribe.net)

# SUMMARY OF 2002 CONGREGATIONAL REPORTS EVANGELICAL LUTHERAN CHURCH IN AMERICA

December 31, 2002

## CONGREGATIONS/SYNODS

Number of congregations .....	10,721
Number of synods .....	65

## CONGREGATIONAL MEMBERSHIP

Baptized membership .....	5,038,006
Confirmed membership .....	3,757,723
Communing membership (confirmed) .....	2,710,187
Communing membership (non-confirmed) .....	326,679
Communing and contributing .....	2,394,585

## Membership Accessions

	Baptized	Con- firmed
By baptism children under 16 .....	73,494	—
By baptism adults 16 and older .....	7,397	5,688
By affirmation of faith .....	60,780	45,859
By transfer from ELCA congregations .....	70,343	51,782
By transfer from other Lutheran congregations .....	15,710	11,271
From non-Lutheran congregations .....	19,430	13,734
From other sources and statistical adjustment .....	25,898	24,273
Baptized youth who were confirmed in 2001 .....	—	55,218
<b>Total Accessions .....</b>	<b>273,052</b>	<b>207,825</b>

## Membership Losses

	Baptized	Con- firmed
By death .....	49,664	47,645
By transfer to ELCA congregations .....	51,431	38,438
By transfer to other Lutheran congregations .....	11,143	8,231
To non-Lutheran congregations .....	16,236	11,743
For other reasons and statistical adjustment .....	186,162	123,375
<b>Total Losses .....</b>	<b>314,636</b>	<b>229,432</b>

## Other Information

Average baptized members per congregation .....	473
Average confirmed members per congregation .....	354
Average per congregation in attendance at worship weekly .....	144
Percent baptized members attending worship each week .....	30.50%

## EDUCATION MINISTRY

Sunday schools	
Leaders .....	125,748
Pupils .....	734,601
Vacation Bible schools	
Leaders .....	92,142
Pupils .....	320,295

## FINANCIAL STEWARDSHIP

### Cash Receipts in 2002

Regular giving by members .....	\$ 1,680,187,672
Designated giving by members .....	327,374,546
Earned income, unrestricted .....	74,810,633
Earned income, restricted .....	39,825,839
Grants and partnership support .....	17,166,769
Cash borrowed .....	178,492,905
Other receipts .....	175,658,561
<b>Total Receipts in 2001 .....</b>	<b>\$ 2,493,316,925</b>

### Cash Disbursements in 2002

Current operating expenses .....	\$ 1,624,737,309
Capital improvements .....	313,498,318
Payment on debts .....	196,319,921
Mission Support .....	133,204,219
Specific mission support .....	11,866,616
World Hunger Appeal and Disaster Response .....	12,924,955
Mission Partners .....	4,679,768
Vision for Mission .....	321,544
Missionary Sponsorship .....	5,817,701
Synod-related special benevolences .....	15,958,905
Local community benevolences (non-ELCA) .....	32,903,292
Other benevolences (non-ELCA) .....	16,188,597
Other expenses .....	104,218,327
<b>Total Disbursements in 2001 .....</b>	<b>\$ 2,472,649,472</b>

### Valuation of Congregational Properties and Other Assets

Church edifice and lot .....	\$12,016,522,833
Parish house and lot .....	585,109,845
Parsonage(s) and lot(s) .....	461,868,834
Other real estate .....	357,052,828
Endowment and memorial funds .....	925,963,001
Cash .....	693,282,057
Other assets .....	284,140,179
<b>Total Assets .....</b>	<b>\$15,323,939,577</b>
<b>Total Indebtedness .....</b>	<b>\$ 1,410,246,441</b>

### Other Financial Information

Average giving per baptized member .....	\$ 398.48
Average giving per confirmed member .....	\$ 534.24
Percent congregations reporting no debt .....	63%
Number of bequests received .....	6,074
Total value of bequests received .....	\$ 85,098,351

# SUMMARY OF 2002 CONGREGATIONAL STATISTICS BY SYNODS EVANGELICAL LUTHERAN CHURCH IN AMERICA

December 31, 2002

SYNOD	CONGREGATIONS	MEMBERSHIP			FINANCES				Indebtedness
		Baptized	Confirmed	Accessions	Losses	Receipts	Disbursements	Assets	
<b>REGION 1</b>									
A Alaska	31	10,804	7,167	626	668	\$ 7,222,145	\$ 7,095,768	\$ 32,271,506	\$ 4,369,326
B Northwest Washington	115	54,034	39,789	3,349	5,362	37,209,501	35,892,722	196,229,159	18,171,216
C Southwestern Washington	95	42,462	31,382	3,009	3,413	28,532,327	26,655,999	156,647,557	15,811,600
D Eastern Washington-Idaho	111	39,261	28,787	2,284	2,582	17,410,681	17,652,739	131,110,668	8,633,306
E Oregon	121	46,281	34,880	2,791	3,500	30,052,215	30,386,138	177,284,824	17,216,837
F Montana	150	52,424	38,330	2,651	2,047	19,757,819	18,394,714	101,552,074	2,933,521
<b>REGION 2</b>									
A Sierra Pacific	209	69,633	51,836	4,698	7,320	56,676,491	52,066,582	349,597,725	35,486,179
B Southwest California	140	43,709	31,891	3,139	2,833	42,887,478	44,298,187	277,308,624	22,418,014
C Pacifica	126	56,990	41,981	4,650	4,812	52,085,129	48,882,831	248,908,925	36,729,739
D Grand Canyon	107	76,251	57,111	5,896	8,175	55,989,134	59,355,603	220,572,688	51,125,358
E Rocky Mountain	180	90,919	67,908	6,967	6,873	57,048,264	57,006,446	234,670,261	51,252,157
<b>REGION 3</b>									
A Western North Dakota	201	69,506	53,789	2,856	3,857	16,385,045	16,063,677	96,432,457	3,357,632
B Eastern North Dakota	244	102,384	77,825	4,636	4,549	31,584,329	32,229,740	141,600,016	14,276,330
C South Dakota	255	122,191	91,780	6,211	5,514	40,304,989	40,133,451	216,569,009	18,766,311
D Northwestern Minnesota	278	110,343	85,329	5,199	5,841	34,388,344	34,526,749	186,356,869	12,729,681
E Northeastern Minnesota	148	74,466	56,062	3,917	3,215	27,012,565	26,625,578	148,193,018	12,891,477
F Southwestern Minnesota	279	138,733	106,915	6,170	7,323	45,457,850	44,327,324	283,268,504	21,313,612
G Minneapolis Area	168	226,776	165,618	13,933	14,433	115,055,468	114,091,014	474,146,111	91,826,389
H Saint Paul Area	117	160,631	112,693	11,004	10,061	82,085,226	83,519,176	379,594,781	71,850,866
I Southeastern Minnesota	183	131,295	98,545	5,512	6,194	43,781,745	41,904,615	258,512,313	19,820,219
<b>REGION 4</b>									
A Nebraska	264	123,829	98,928	6,146	6,756	58,785,630	57,279,695	302,727,023	28,339,368
B Central States	214	68,779	52,325	3,593	4,625	41,993,965	38,060,504	215,960,235	26,757,870
C Arkansas-Oklahoma	59	15,038	11,872	1,142	2,103	11,801,551	10,114,588	53,890,988	10,125,123
D Northern Texas-N. Louisiana	120	37,018	28,270	3,604	4,458	30,436,186	29,971,414	132,963,004	25,129,446
E Southwestern Texas	176	70,936	55,874	4,273	5,596	42,660,341	42,901,542	241,286,002	27,036,062
F Texas-Louisiana Gulf Coast	132	49,903	38,567	3,352	3,721	38,981,907	37,980,055	149,555,287	28,186,164
<b>REGION 5</b>									
A Metropolitan Chicago	225	117,687	84,669	8,107	9,355	69,928,001	70,934,171	465,973,435	40,170,181
B Northern Illinois	164	98,160	72,287	5,341	5,201	44,731,223	44,149,897	289,728,454	29,461,498
C Central/Southern Illinois	159	60,088	45,695	2,615	3,436	28,577,028	29,718,897	194,665,564	12,303,540
D Southeastern Iowa	151	96,444	71,253	6,538	5,607	42,784,215	42,888,192	229,382,033	32,134,411
E Western Iowa	173	75,558	59,140	3,021	3,161	23,524,974	24,071,638	179,041,490	3,467,983
F Northeastern Iowa	185	93,114	72,245	3,586	5,112	29,689,527	30,787,464	201,312,838	5,559,026

SYNOD	CONGRE- GATIONS	MEMBERSHIP			FINANCES				Indebtedness	
		Baptized	Confirmed	Accessions	Losses	Receipts	Disbursements	Assets		
G Northern Great Lakes	94	40,286	30,316	1,601	2,166	\$ 13,661,855	\$ 13,326,474	\$ 86,414,077	\$ 4,946,072	
H Northwest Synod of Wisconsin	211	105,935	79,601	6,196	6,045	34,817,668	35,939,824	209,013,439	11,445,252	
I East-Central Synod of Wisconsin	148	102,594	76,489	5,515	4,829	38,709,999	39,359,934	242,974,164	22,444,014	
J Greater Milwaukee	141	95,966	70,245	5,527	6,120	49,402,455	48,621,387	279,340,711	34,519,914	
K South-Central Synod of Wisconsin	153	111,138	83,613	5,541	5,931	40,475,720	39,463,333	225,457,599	20,675,770	
L La Crosse Area	82	42,963	32,504	1,908	2,009	12,210,036	12,024,746	83,499,305	5,631,390	
<b>REGION 6</b>										
A Southeast Michigan	141	67,400	49,293	4,037	5,586	42,576,212	39,127,633	196,779,230	20,919,795	
B North/West Lower Michigan	132	54,866	40,809	3,072	3,701	27,933,838	28,624,005	160,808,292	20,396,555	
C Indiana-Kentucky	228	79,493	60,039	4,938	4,742	45,228,796	47,779,524	304,642,266	26,711,959	
D Northwestern Ohio	189	103,653	75,894	3,740	6,023	40,337,367	39,071,438	298,896,671	11,855,581	
E Northeastern Ohio	208	89,009	67,787	3,856	6,742	44,496,774	44,561,330	327,570,566	17,717,274	
F Southern Ohio	241	101,407	75,270	5,217	6,165	57,639,035	53,034,958	352,068,261	38,804,438	
<b>REGION 7</b>										
A New Jersey	197	78,597	54,247	4,202	4,811	39,807,857	41,104,584	325,778,173	14,435,560	
B New England	190	74,005	53,562	4,076	3,629	39,502,991	39,049,041	273,616,560	19,406,046	
C Metropolitan New York	225	80,834	56,757	4,029	7,002	42,990,551	44,983,228	410,194,438	7,532,881	
D Upstate New York	196	81,781	57,900	3,267	4,238	30,072,147	30,411,995	328,600,947	10,873,923	
E Northeastern Pennsylvania	295	163,812	120,756	6,771	8,377	59,387,381	59,681,158	540,417,825	17,195,381	
F Southeastern Pennsylvania	176	98,635	70,895	5,026	7,417	50,015,682	49,509,938	379,417,679	21,389,125	
G Slovak Zion	31	5,358	4,310	202	589	2,920,203	2,705,381	32,910,378	537,968	
<b>REGION 8</b>										
A Northwestern Pennsylvania	91	30,552	21,736	1,064	1,170	9,623,443	10,107,792	98,277,526	1,219,634	
B Southwestern Pennsylvania	218	88,319	63,726	3,195	4,920	30,362,529	30,508,999	293,758,844	5,692,451	
C Allegheny	130	42,140	31,858	1,338	1,695	14,072,201	13,880,048	143,227,519	1,779,261	
D Lower Susquehanna	271	129,050	98,292	4,623	6,149	57,684,187	59,232,498	511,771,918	17,315,615	
E Upper Susquehanna	140	45,769	34,584	1,269	1,720	14,798,956	15,210,308	163,075,935	4,446,338	
F Delaware-Maryland	187	94,088	66,047	4,968	5,108	43,231,475	44,159,815	354,957,193	24,648,616	
G Metropolitan Washington, D.C.	77	39,434	29,093	2,664	2,623	31,010,885	31,746,056	181,803,970	28,523,725	
H West Virginia-W. Maryland	62	15,488	11,758	659	496	6,535,696	6,534,715	68,221,765	710,529	
<b>REGION 9</b>										
A Virginia	163	44,035	33,533	2,794	2,834	30,289,155	30,447,947	163,990,994	20,474,485	
B North Carolina	236	88,697	70,022	5,138	4,947	73,034,709	70,634,614	422,361,589	46,217,457	
C South Carolina	165	61,974	49,555	3,255	3,309	40,980,802	41,805,786	280,700,606	28,512,290	
D Southeastern	174	60,195	46,310	4,664	5,893	48,338,372	44,341,738	253,597,077	47,794,130	
E Florida-Bahamas	215	88,244	69,302	7,407	9,295	73,823,582	73,201,417	339,458,762	54,861,572	
F Caribbean	34	6,632	3,877	477	652	2,542,993	2,490,718	23,221,858	960,998	
<b>TOTALS</b>	<b>10,721</b>	<b>5,038,006</b>	<b>3,757,723</b>	<b>273,052</b>	<b>314,636</b>	<b>\$2,493,316,925</b>	<b>\$2,472,649,472</b>	<b>\$15,393,939,577</b>	<b>\$1,410,246,441</b>	

# Congregations

ROSTER OF CONGREGATIONS .....	.88
CONGREGATIONS RELOCATED .....	.341
CONGREGATIONS UNDER DEVELOPMENT .....	.342
CONGREGATIONS RECEIVED .....	.347
CONGREGATIONS CONSOLIDATED, MERGED, WITHDRAWN, OR DISBANDED .....	.348
SYNODICALLY AUTHORIZED WORSHIPING COMMUNITIES OR CHAPELS .....	.350
FULL COMMUNION COOPERATION .....	.353

# ROSTER OF CONGREGATIONS

As of September 10, 2003

The roster of congregations includes all member congregations as well as forming congregations of the Evangelical Lutheran Church in America. All changes and corrections in this roster should be reported to the office of the synod in which the congregation is located. The synod office will report the changes to the Office of the Secretary of the Evangelical Lutheran Church in America. Congregation e-mail address changes may be reported directly to the Office of the Secretary at [conginfo@elca.org](mailto:conginfo@elca.org). Links to congregation Web sites can be found on the ELCA Web site, [www.elca.org](http://www.elca.org). Information about linking a congregation's Web site to the ELCA Web site is also available at [www.elca.org](http://www.elca.org).

Congregations under development have been included on the roster through September 10, 2003. (Refer to the listing of congregations under development on pages 342-346.) Congregations that have consolidated, merged, withdrawn, or disbanded are identified on the roster through September 10, 2003.

The location of the congregation is listed on the first line with the mailing address following on the second line. If the location and mailing address are identical, the address and zip code are listed on the first line.

Membership and financial statistics are those reported by the congregations as of December 31, 2002. An asterisk (\*) preceding the membership statistics of a congregation indicates that statistics for 2002 were not available and figures are those of a previous year.

The names in the Called Staff column are those of pastors, associates in ministry, diaconal ministers, and deaconesses called by the congregations.

The membership statistics are: **BAPT.**—baptized membership; **AV. ATT.**—average worship attendance. The financial statistics are: **CURR. EXPENSES**—current operating expenses; **BENEV.**—the sum of Mission Support, World Hunger Appeal—Disaster Response, Mission Partners, Missionary Sponsorship, specific mission support (designated gifts), Vision for Mission offering, synod special benevolences, local community benevolences, and other benevolences.

Each congregation's five-digit identification number is shown after the region/synod designation.

## REGION / SYNOD DESIGNATIONS

### REGION 1

- 1A Alaska Synod
- 1B Northwest Washington Synod
- 1C Southwestern Washington Synod
- 1D Eastern Washington-Idaho Synod
- 1E Oregon Synod
- 1F Montana Synod

### REGION 2

- 2A Sierra Pacific Synod
- 2B Southwest California Synod
- 2C Pacific Synod
- 2D Grand Canyon Synod
- 2E Rocky Mountain Synod

### REGION 3

- 3A Western North Dakota Synod
- 3B Eastern North Dakota Synod
- 3C South Dakota Synod
- 3D Northwestern Minnesota Synod
- 3E Northeastern Minnesota Synod
- 3F Southwestern Minnesota Synod
- 3G Minneapolis Area Synod
- 3H Saint Paul Area Synod
- 3I Southeastern Minnesota Synod

### REGION 4

- 4A Nebraska Synod
- 4B Central States Synod
- 4C Arkansas-Oklahoma Synod
- 4D Northern Texas-Northern Louisiana Synod
- 4E Southwestern Texas Synod
- 4F Texas-Louisiana Gulf Coast Synod

### REGION 5

- 5A Metropolitan Chicago Synod
- 5B Northern Illinois Synod
- 5C Central/Southern Illinois Synod
- 5D Southeastern Iowa Synod
- 5E Western Iowa Synod
- 5F Northeastern Iowa Synod
- 5G Northern Great Lakes Synod
- 5H Northwest Synod of Wisconsin
- 5I East-Central Synod of Wisconsin
- 5J Greater Milwaukee Synod
- 5K South-Central Synod of Wisconsin
- 5L La Crosse Area Synod

### REGION 6

- 6A Southeast Michigan Synod
- 6B Northwest Lower Michigan Synod
- 6C Indiana-Kentucky Synod
- 6D Northwestern Ohio Synod
- 6E Northeastern Ohio Synod
- 6F Southern Ohio Synod

### REGION 7

- 7A New Jersey Synod
- 7B New England Synod
- 7C Metropolitan New York Synod
- 7D Upstate New York Synod
- 7E Northeastern Pennsylvania Synod
- 7F Southeastern Pennsylvania Synod
- 7G Slovak Zion Synod

### REGION 8

- 8A Northwestern Pennsylvania Synod
- 8B Southwestern Pennsylvania Synod
- 8C Allegheny Synod
- 8D Lower Susquehanna Synod
- 8E Upper Susquehanna Synod
- 8F Delaware-Maryland Synod
- 8G Metropolitan Washington, D.C. Synod
- 8H West Virginia-Western Maryland Synod

### REGION 9

- 9A Virginia Synod
- 9B North Carolina Synod
- 9C South Carolina Synod
- 9D Southeastern Synod
- 9E Florida-Bahamas Synod
- 9F Caribbean Synod

## CONGREGATIONAL STATUS

Designations following the congregation address indicate actions concerning the status of the congregation:

- |  |  |   |
|--|--|---|
| <ul style="list-style-type: none"> <li>B New congregation organized and received by synod action (see also p. 347)</li> <li>C Consolidated congregation (see also pp. 348-349)</li> <li>D Disbanded congregation (see also pp. 348-349)</li> <li>E Returned to ELCA (see also p. 347)</li> </ul> | <ul style="list-style-type: none"> <li>F Forming congregation (see also pp. 342-346)</li> <li>M Merged congregation (see also pp. 348-349)</li> <li>R Removed</li> <li>S Suspended congregation</li> </ul> | <ul style="list-style-type: none"> <li>W Withdrawal of congregation from membership (see also pp. 348-349)</li> <li>Fed Federated with congregation of another full-communion partner church</li> </ul> |
|--|--|---|

## LANGUAGE DESIGNATIONS

The following letter designations indicate the languages used in worship services:

- |              |               |             |                              |               |               |
|--------------|---------------|-------------|------------------------------|---------------|---------------|
| AB Arabic    | ES Estonian   | IP Inupiat  | NO Norwegian                 | PR Portuguese | TI Taiwanese  |
| AM Amharic   | FI Finnish    | JA Japanese | NU Nuer (Sudanese dialect)   | SI Sign       | UK Ukrainian  |
| CA Cambodian | GE German     | KO Korean   | NV Navajo                    | SL Slovak     | UR Urdu       |
| CH Cantonese | HM Hmong      | LA Latvian  | OR Oromo (Ethiopian dialect) | SP Spanish    | VI Vietnamese |
| CL Creole    | HG Hungarian  | LS Lao      |                              | SW Swedish    | WE Wendish    |
| DA Danish    | ID Indonesian | MA Mandarin |                              | TH Thai       | YO Yoruba     |

## MINISTERS / PASTORAL SERVICE DESIGNATIONS

Ministers of other church bodies who are serving congregations of the Evangelical Lutheran Church in America are identified as follows:

- |                                       |                                  |                       |
|---------------------------------------|----------------------------------|-----------------------|
| (E) Episcopal                         | (P) Presbyterian                 | (UM) United Methodist |
| (LCMS) Lutheran Church—Missouri Synod | (RCA) Reformed Church in America | (O) Other             |
| (N) Norwegian                         | (UCC) United Church of Christ    |                       |



CITY/TOWN	CONGREGATION	LOCATION/ MAILING ADDRESS	STATUS LANGUAGE REG./SYNOD	LD. NUMBER	PHONE NO. (FAX NO.)	CALLED STAFF	MEMBERSHIP BAPT. AV. ATT.	CURR. EXPENSES	BENEV.
-----------	--------------	------------------------------	----------------------------------	---------------	------------------------	-----------------	------------------------------------	-------------------	--------

ALABAMA

Anniston	Grace	1301 W 15th St PO Box 2451 E-mail: grace1301@aol.com		9D 13058	256/238-1441 (256/831-8943)		124 30	16,400	1,000
Anniston	Trinity	1024-26 Quintard Ave E-mail: Trinkluthanna@cs.com		9D 05791	256/237-4941 (256/237-4904)		112 60	46,891	5,410
Bessemer	Grace	900 9th Ave SW E-mail: jeanneb@bham.rr.com		9D 13073	205/425-5145 (205/477-5706)		94 28	36,402	3,358
Birmingham	Christ the King	US 31 S and Riverchase Pky W 611 Riverchase Pky W E-mail: ctkoffice@bellsouth.net Web: www.ctklutheranbham.org		9D 07479	205/988-5004 (205/988-4176)	Pr Christopher C DeGreen	649 325	413,832	69,715
Birmingham	Shades Valley	720 Shades Creek Pky E-mail: svic@bellsouth.net Web: www.shadesvalleylutheran.org	GE	9D 05794	205/871-3512 (205/871-3522)		547 190	373,569	54,677
Birmingham	Shepherd of the Hills	4887 Valleydale Rd Web: www.dpo.uab.edu/kjuncck/soth.html		9D 16453	205/995-9673 (205/997-4726)	Pr Darryl L Kiehl	314 172	160,341	16,674
Clay	Faith	6720 Old Springville Rd PO Box 427 E-mail: cleslie@bellsouth.net Web: www.faithlutheran-al.org		9D 05793	205/680-2144 (205/680-2122)		224 105	152,134	16,712
Cullman	Christ	424 2nd Ave SE PO Box 974 E-mail: elca_aim@mindspring.com		9D 05796	256/734-6842		130 65	58,359	6,413
Daphne	Holy Trinity	1408 Highway 98 Bldg 2 18098 Fairfield Dr E-mail: wmandhifunk@aol.com Web: http://members.aol.com/holytic		9D 30446	251/990-5873	Pr William F Funk III	207 128	163,720	20,578
Dothan	Triumphant Cross	2643 Murphy Mill Rd E-mail: kwortmann@comcast.net		9D 16236	334/671-8282		113 51	39,026	3,240
Florence	Church of the Good Shepherd	2001 Cloyd Blvd E-mail: dickinh@hiway.net		9D 07210	256/766-6952 (256/766-2688)		133 62	98,221	920
Gulf Shores	Grace	Holy Spirit Episcopal Church Fort Morgan Rd PO Box 3627 E-mail: gracelut@guifitel.com Web: www.guifitel.com/gracelut		9D 30425	251/968-5991 (251/968-5991)	Pr Craig H Bowyer	136 150	143,078	14,718
Huntsville	All Saints	12100 Bailey Cove Rd SE E-mail: aslc_elca@knology.net Web: www.aslc-elca.org		9D 16204	256/881-4724 (256/881-4724)	Pr Keith R Cook	383 127	169,389	21,821
Huntsville	St Mark	200 Longwood Dr SE E-mail: mail@stmarkshsv.org Web: www.stmarkshsv.org		9D 05816	256/539-4361 (256/539-4388)		772 283	481,304	122,659
Jacksonville	Covenant	406 Pelham Rd N Web: www.lutheransonline.com/covenantjacksonvilleal		9D 07765	256/435-8678 (256/237-4904)		55 20	33,095	2,081
Madison	Messiah	7740 Highway 72 W E-mail: scott@mlutheran.com Web: www.mlutheran.com		9D 30022	256/721-0041 (256/721-0147)	Pr Scott E Peterson	393 183	144,798	22,192
Mobile	Martin Luther Evangelical	1267 Dr Martin Luther King Jr Ave E-mail: kkozan@bellsouth.net Web: www.stpaulsmobile.org		9D 13254	251/433-2418	Pr Hugh R Williams III	118 45	50,695	300
Mobile	St Paul's	6100 Cottage Hill Rd E-mail: kkozan@bellsouth.net Web: www.stpaulsmobile.org		9D 05804	334/661-2929 (334/661-2988)	Pr Karmig M Kazanjan Jr	247 98	150,202	0
Montgomery	Messiah	6670 Vaughn Rd E-mail: messiahlutheran@aol.com Web: www.nonprofitpages.com/messiah		9D 07732	334/277-4213	Pr Randy T Jones	322 140	176,882	6,335
Prattville	Christ	2175 Cobbs Ford Rd Web: www.lutheransonline.com/christlutheranprattmill		9D 07405	334/285-7461 (334/285-7461)		98 57	70,338	275
Tuskegee Institute	St Luke	c/o St Andrews Episcopal Church 701 Montgomery Rd PO Box 1213 E-mail: stluke@tuskegee.net		9D 07653	334/727-3210		52 25	46,098	850

ALASKA

Anchorage	Alaska Native	1420 Cordova St E-mail: gsonray@aol.com	IP	1A 30191	907/277-3930 (907/272-6235)	Pr Karen L Sonray Pr C George Sonray	285 98	74,322	8,062
Anchorage	Amazing Grace	10830 Elmore Rd E-mail: aglc@customcpu.com Web: www.amgrace.org		1A 16014	907/344-4317 (907/349-4314)	Pr Larry J Jorgenson	553 185	193,670	61,957
Anchorage	Central	1420 Cordova St E-mail: centluth@gcl.net Web: www.home.gcl.net/centluth		1A 12789	907/277-1622 (907/272-6235)	Pr Michael F Keys	640 284	381,064	110,467
Anchorage	Christ Our Savior	1612 Oceanview Dr E-mail: coslc@alaska.net Web: www.coslc.ws		1A 07505	907/345-3858 (907/345-3856)	Pr Daniel M Bollerud	368 110	118,267	5,105
Anchorage	Gloria Dei	8427 Jewel Lake Rd E-mail: officegdlc@chugach.net Web: www.gloriadellutheran.net		1A 12790	907/243-2301 (907/243-2974)	Pr R Scott Fuller	614 170	279,959	24,000
Anchorage	Lutheran Church of Hope	1847 W Northern Lights Blvd E-mail: lcoh@alaska.net		1A 13003	907/279-7714 (907/278-2737)	Pr William A Ottum	473 103	174,875	39,389
Anchorage	St Mark	3230 Lake Otis Pky E-mail: stmark@alaska.net Web: www.stmarkalaska.net		1A 04923	907/276-6231 (907/258-9395)	Pr Richard A Cavens Pr Birnen Limborg	836 145	272,994	30,478
Bravig Mission (Teller)	Brevig Memorial	PO Box 12 E-mail: bmlc@nook.net	IP	1A 13031	907/642-3861	Pr Brian M Crockett	262 35	41,328	6,450
Chugiak	River of Life ELCA	Mirror Lake Middle School PO Box 670470 E-mail: pastorcarol@alaska.com Web: www.riveroffeifainto.com		1A 30195	907/688-6677	Pr Carol A George	108 45	120,381	7,033
Delta Junction	Faith Lutheran	266.5 Richardson Hwy PO Box 951 E-mail: deltafaith@wikidak.net Web: www.wikidak.net/deltafaith		1A 30568	907/895-4322 (907/895-4321)	Pr Carln E Bjorn von Letzenborn	53 38	20,472	3,547
Dillingham	Dillingham Trinity	PO Box 1730 E-mail: trinity@nusitel.com		1A 30001	907/842-3404 (907/842-3404)	Pr Luisa E Hanson	83 34	52,225	3,484
Eagle River	Joy	10111 E Eagle River Loop Rd E-mail: joyluthn@mtaonline.net Web: www.mtaonline.net/joyluthn/		1A 07411	907/694-9601 (907/694-7853)	Pr Martin W Eldred Pr Susan M Halvor	530 118	276,019	37,768
Fairbanks	Christ	1798 Inialuk PO Box 82203 E-mail: clic@mosquitonet.com Web: www.mosquitonet.com/clic		1A 07448	907/479-4947 (907/479-4945)	Pr Susan K Granata	330 117	110,847	26,623
Fairbanks	Fairbanks	1012 Cowles E-mail: fairluth@gcl.net Web: www.fairbankslutheran.org		1A 12853	907/452-3425 (907/452-3422)	Pr Jeffrey A Merkel	524 196	241,590	64,390

CONGREGATIONS

CITY/TOWN	CONGREGATION	LOCATION/ MAILING ADDRESS	STATUS LANGUAGE REG./SYNOD	I.D. NUMBER	PHONE NO. (FAX NO.)	CALLED STAFF	MEMBERSHIP		CURR. EXPENSES	BENEV.
							BAPT.	ATT.		
<b>ALASKA — continued</b>										
Juneau	Resurrection	740 W 10th St E-mail: ric@alaska.net		1A 04924	907/586-2380 (907/586-6225)	Pr John W Stevens	359	79	164,337	27,777
Juneau	Shepherd of the Valley	4212 Mendenhall Loop Rd PO Box 34859 E-mail: sov@alaska.com		1A 16326	907/789-4093 (907/790-6806)	Pr Lawrence L Rorem	314	91	131,259	7,291
Ketchikan	First	1200 Tongass Ave E-mail: ficadmin@ptalaska.net		1A 12882	907/225-3010 (907/247-3011)	Pr Stanley L Berntson Pr Holly S Gunby	416	161	271,912	58,256
Kodiak	St Paul	3077 Rezanof PO Box 102 E-mail: stpaul69@ptalaska.net		1A 12885	907/486-3832 (907/486-6840)	Pr Bruce S Little	381	80	162,732	16,396
Nome	Our Saviors	507 Bering St PO Box 965 E-mail: osclnome@alaska.com	IP	1A 12914	907/443-5295 (907/443-5295)	Pr Frank R Macht	591	95	104,788	16,256
North Pole	Lord of Life	1005 St Nicholas PO Box 55791 E-mail: lordlife@alaska.net		1A 16021	907/488-6720 (907/488-6720)	Pr Kathryn J Radach	274	98	112,143	12,371
Palmer	Trinity	Mile 2.2 Palmer/Wasilla Hwy HC 1 Box 6026A E-mail: tic.eica@alaska.com		1A 16392	907/745-0726 (907/745-0726)	Pr Kathryn Franzenburg	110	55	67,274	6,948
Petersburg	Petersburg	E & N 5th St PO Box 709 E-mail: psigloff@mitkof.net		1A 12930	907/772-3144 (907/772-3124)	Pr Karl J Pishaw	394	147	26,816	46,166
Seward	Resurrection	400 3rd Ave PO Box 35 E-mail: coharon@arctic.net		1A 12990	907/224-3628 (907/224-3628)		253	68	72,478	10,680
Shishmaref	Shishmaref	PO Box 72007 E-mail: oslovich@nook.net	IP	1A 12692	907/649-3321 (907/649-2161)	Pr Timothy R Oslovich	534	150	85,407	3,801
Sitka	Sitka	224 Lincoln St PO Box 598 E-mail: office.slc1840@gcl.net		1A 04925	907/747-3338 (907/747-6808)	Pr James H Drury	300	65	128,841	22,171
Soldotna	Christ	MI 1/4 Kenai Spur Rd PO Box 588 E-mail: clchurch@gcl.net		1A 13000	907/262-4757	Pr Randy L Parshall	241	133	144,325	28,049
Teller	Teller	PO Box 12 Brevig Mtsslon AK E-mail: bmlc@nook.net	IP	1A 13032	907/642-3500	Pr Brian M Crockett	174	15	34,572	5,050
Valdez	Epiphany	Pioneer St PO Box 829 E-mail: EpiphanyValdez@aol.com		1A 07439	907/835-4541 (907/835-4541)	Pr John A Stabb	189	71	75,834	2,725
Wasles	Thornton Memorial	PO Box 501 E-mail: mtittittau@aol.com	IP	1A 18027	907/654-3661	Pr Matthew E Littau	65	42	2,130	0
Wasilla	Good Shepherd	501 E Bogard Rd E-mail: office@goodshelpluth.org		1A 16122	907/376-3522 (907/381-6472)	Pr Duane J Henson Pr Andrew H Arnold	727	157	217,684	20,122
Wrangell	Island of Faith	211 2nd St PO Box 2358 E-mail: isifaith@aptalaska.net		1A 16342	907/874-2743 (907/874-2743)	Pr Scott L Adams	43	24	56,965	6,849

**ARIZONA**

Apache Junction	Epiphany	1050 W Superstition Blvd E-mail: epiphany@unidial.com		2D 13755	480/982-1569 (480/288-8995)	Pr David P Harr	671	323	178,477	30,678
Arizona City	Central	PO Box 677 E-mail: 85223-0677		2D 16401	520/466-5024	Pr Thomas C Stephens	241	167	81,621	11,560
Buckeye	Our Saviour	10 N Apache Rd PO Box 781 E-mail: 85442		2D 13766	623/336-6028		39	22	17,420	5,454
Bullhead City	Community	2275 Ricca Rd Web: www.communityluth.org		2D 16386	928/763-2422 (928/763-1444)	Pr John D Pfeiffer	272	176	149,788	15,456
Carefree	Christ the Lord	9205 E Cave Creek Rd PO Box 2539 E-mail: admin@ctcicarefree.org		2D 07717	480/488-2081 (480/488-7712)	Pr Robert A Hutson Jr	487	231	286,312	69,562
Cave Creek	Light of the Desert	Black Mountain Elementary School 33016 N 60th St 4128 E Cascalote Dr E-mail: paulw@lightofthedesert.org		2D 30280	480/563-5500 (480/563-5500)	Pr Paul W Witkop	270	162	225,346	28,951
Chandler	Holy Trinity	739 W Erie St E-mail: htloffice@qwest.net		2D 04965	480/963-4127 (480/963-2631)	Pr Scott R Thompson Pr Leroy R Rehner III	1,411	500	434,572	53,550
Chandler	Light of Christ	1500 NW Jacaranda Pky E-mail: locscty@msn.com		2D 30320	480/899-1400 (480/659-1387)	Pr Maurice R Redding	369	200	158,754	27,397
Cottonwood	Spirit of Joy	14 S Main St E-mail: spiritofjoy@sedona.net		2D 30276	928/634-4102 (928/634-7289)	Pr Robert S Jones	126	73	92,796	15,911
Douglas	Emmanuel	1951 East 13th St E-mail: 85607		2D 13796	520/364-2861		24	16	14,800	42,000
El Mirage	Pan de Vida	16221 Greasewood PO Box 973 E-mail: 85335-0973	SP	2D 18433	823/583-9127 (823/977-5360)	Pr Mitchell D Eickmann	159	58	65,306	0
Flagstaff	Living Christ Community Church	6401 N Highway 89 E-mail: lccc@localnet.com	SI	2D 18314	928/526-8595 (928/526-8595)	Pr Kent C Tuohino	410	165	161,434	19,732
Flagstaff	Shepherd of the Hills Evangelical	1601 N San Francisco St E-mail: soth1@earthlink.net		2D 04986	928/774-4832 (928/779-4304)	Pr Don F McMillan	551	212	207,753	35,921
Fountain Hills	Shepherd of the Hills	16150 El Lago Ave PO Box 17444 E-mail: info@lutheranaz.com		2D 18061	480/837-9532 (480/816-6168)	Pr Joel S Bjerkestrand	737	395	410,860	61,930
Gilbert	Celebration of Life	South East Regional Library 775 N Greenfield Rd 4331 E Baseline Rd Ste B-105 E-mail: celebration@cabiaz.com		2D 30447	480/357-7772		87	69	91,230	11,117
Gilbert	Nativity	1351 E Guadalupe Rd E-mail: nativity@nativitygilbert.org		2D 16282	480/926-9595 (480/926-2535)	Pr Graeme V Sellers	227	240	275,078	42,841
Gilbert	New Creation	c/o Rev Susan J Schubert 19095 N 91st Way E-mail: 85255	F	2D 30597	480/563-9828		0	0	0	0
Glendale	Amazing Grace Christian Church	7310 W Camelback Rd E-mail: bezanson1@cox.net		2D 05007	623/848-1006	Pr Richard M Bezanson	75	33	32,614	0

CITY/TOWN	CONGREGATION	LOCATION/ MAILING ADDRESS	STATUS LANGUAGE REG./SYNOUD	I.D. NUMBER	PHONE NO. (FAX NO.)	CALLED STAFF	MEMBERSHIP AV. BAPT. ATT.	CURR. EXPENSES	BENEV.
ARIZONA — continued									
Glendale	Community Church of Joy	21000 N 75th Ave E-mail: waynes@joyonline.org Web: www.joyonline.org		2D 16010	623/561-0500 (623/561-5086)	Pr Walther P Kallestad Pr Timothy K Wright Pr Paul D Sorenson Pr Steven L Perry Pr Joseph F Irvin	10,716 3,322	2,952,876	310,198
Glendale	St John's	7205 N 51st Ave E-mail: stjchurch@earthlink.net Web: http://stjchurch.com/		2D 04987	623/931-2451 (623/931-2452)		608 241	251,396	34,468
Goodyear	Christ	918 S Litchfield Rd E-mail: celc50@aol.com		2D 13821	623/932-2394	Pr Jeffery S Gallen	298 133	106,453	2,346
Green Valley	Desert Hills	2150 S Camino Del Sol E-mail: dhicl@mindspring.com		2D 07752	520/648-1633 (520/648-6828)	Pr Martin N Overson	469 438	376,321	91,642
Holbrook	Peace	105 Svenson St E-mail: celc50@aol.com		2D 13828	928/524-2718 (928/524-2718)		39 24	23,635	5,044
Kingman	Grace	2101 Harrison St Web: www.gracksmkingman.org		2D 13841	520/753-3068 (520/753-9353)	Pr Steven P Bergeson Pr Stanley Simonik	522 350	268,370	62,680
Lake Havasu City	Mount Olive	2170 Havasupai Blvd E-mail: mtolive@ctaz.com Web: www.mountoliveonline.net		2D 13846	928/855-2299 (928/855-4925)	Pr Thomas C Dunham Pr Christopher P Townsend	1,001 523	309,569	71,835
Mesa	Bethlehem	2745 N 32nd St E-mail: p646v1blc@aol.com Web: http://members.aol.com/blcmesa		2D 16406	480/832-0462 (480/832-0404)		521 241	200,645	0
Mesa	First	142 N Date St E-mail: firstfamilymesa@att.net Web: http://firstfamilymesa.homa.att.net		2D 04989	480/969-7221 (480/969-4823)	Pr John A Schaumburg	378 173	248,750	29,406
Mesa	Love of Christ	1525 N Power Rd E-mail: office@loclo.org Web: www.loclo.org		2D 07763	480/981-6199 (480/832-2583)	Pr Donald R Thompson Pr William C Phillips	1,839 833	551,790	80,311
Mesa	Our Savior's	612 S Ellsworth PO Box 6839 E-mail: oslcmesa@juno.com		2D 16290	480/984-5555 (480/984-3115)	Pr Peter S Perry Pr Myron E Nysether	1,022 1,112	448,505	56,586
Mesa	St Peter	1844 E Dana Ave E-mail: stpeter@clancris.com Web: www.stpeterlutheranchurch.com		2D 13880	480/833-4251 (480/833-0262)	Pr John M Braaten Pr J David Thomas	807 582	396,203	44,621
Mesa	Spirit of Hope	10045 E Madero Ave 7440 E Main St Ste B4 E-mail: spiritofhope@qwest.net Web: www.spiritofhopeonline.org	B	2D 30439	480/936-8300 (480/830-6911)	Pr Glen J Stadler	183 137	91,322	23,532
Mesa	Spirit of Joy	2520 S Alma School Rd E-mail: Sojmesa78@aol.com Web: www.qhost.com/soj/index.htm		2D 07526	480/839-2747 (480/839-1812)	Pr David M Marz Mr Matthew A Frable	289 158	156,219	968
Mesa	Victory	5946 E University Dr Web: www.victorylutheran.com		2D 16079	480/830-5024 (480/641-8270)	Pr Larry C Kassebaum Pr Trula E Person Pr Kristine D Schroeder Pr James M Nelson	1,495 997	740,700	60,601
Miami	St Paul	750 W Paxton Ave E-mail: sjvadis@orovalley.org		2D 04988	928/425-5119 (928/425-0706)	Pr James R Vadis Pr Susan D Sauerberg Pr Randall G Olson Ms Katie Adelman	190 85	61,767	9,013
Oro Valley	Resurrection	11575 N 1st Ave E-mail: Jvadis@orovalley.org		2D 07796	520/575-8201 (520/575-0572)	Pr James R Vadis Pr Susan D Sauerberg Pr Randall G Olson Ms Katie Adelman	1,021 740	889,842	139,368
Paradise Valley	Ascension	7100 N Mockingbird Ln E-mail: ascluth@qwest.net Web: www.ascensionparadisevalley.org		2D 14000	480/948-6050 (480/948-6050)	Pr Michael D Stoits Ms Ann L Terhark	373 147	367,761	27,401
Paradise Valley	Gloria Dei	3539 E Stanford Dr E-mail: gdclchurch@qwest.net Web: www.gloriadepv.org		2D 04993	602/955-7330 (602/955-7495)	Pr Michael D Stoits Ms Ann L Terhark	587 197	281,835	28,803
Payson	Mount Cross	601 E Highway 260 E-mail: mtpastor@cybertrails.com		2D 04990	928/474-2552 (928/474-6038)	Pr Elaine C Watskey	168 131	169,184	22,606
Peoria	Celebration	8726 W Olive E-mail: bigates@earthlink.net Web: www.celebration-lutheran.com		2D 07816	623/979-7511 (623/979-7511)	Pr Paul H Nelson	345 194	170,258	30,701
Peoria	Peace	18265 N 89th Ave E-mail: peace@lutheranaz@aol.com Web: www.peace-lutheran.com		2D 16355	623/972-6785 (623/972-2499)	Pr Stephen S Talmage	1,111 699	663,000	170,200
Phoenix	All Saints	15649 N 7th St E-mail: aslc@allsaintsluth.org Web: www.allsaintsluth.org		2D 07468	602/866-9191 (602/866-2179)	Pr Joseph N Dillon Pr Susan F Sprows	1,563 590	649,453	87,888
Phoenix	Alzona	3366 W Roosevelt St E-mail: alzona@earthlink.net	SP	2D 13926	602/278-0058 (602/278-0958)		106 45	22,272	1,950
Phoenix	American	1830 W Glenrosa Ave E-mail: christianunity@aol.com		2D 13927	602/265-2527 (602/277-9814)	Pr Charles A Wilfong	441 125	484,978	19,322
Phoenix	Augustana	2604 N 14th St E-mail: augustana@earthlink.net		2D 04991	602/265-8400 (602/265-8332)	Pr Sherwood R Glover	63 36	99,957	3,943
Phoenix	Bethel	7310 N 27th Ave E-mail: bethelphx@minister.com Web: www.bethelwelcomesyou.org		2D 13928	602/995-0629 (602/995-0629)	Pr John G Lemnitzer Pr Kimberly M Steiner	155 80	82,972	12,718
Phoenix	Christ the King	10030 N 32nd St E-mail: office@ctk-phx.org Web: www.ctk-phx.org	SP	2D 13929	602/992-7660 (602/493-3835)	Pr Arden G Dorn	381 140	220,000	17,500
Phoenix	Concordia	4901 W Indian School Rd E-mail: concordiaoffmgr@aol.com Web: www.geocities.com/Hearthland/Acres/3228/	SP	2D 13617	623/247-8171 (623/247-1773)		421 162	174,581	22,680
Phoenix	Esperanza	2601 E Thunderhill Pl E-mail: minerva@esperanza-lutheran.org Web: www.esperanza-lutheran.org		2D 30023	480/759-1515 (480/759-1436)	Pr Jeffrey C Ruby Pr Stephen J Hammer	999 398	379,000	62,625
Phoenix	Faith	801 E Camelback Rd E-mail: info@faithalive.com Web: www.faithalive.com		2D 04992	602/265-3394 (602/248-6398)		290 129	166,277	13,573
Phoenix	Grace	1124 N 3rd St Web: www.gracethecity.com		2D 04994	602/258-3787 (602/523-9359)	Pr Roger A Thompson Ms Ardith L Senft	377 175	313,233	53,900
Phoenix	Messiah	2942 W Camelback Rd E-mail: messiahphx@juno.com		2D 13931	602/249-4450 (602/249-0409)		86 40	54,778	359
Phoenix	Mountain View	11002 S 48th St E-mail: mvfrontoffice@aol.com Web: www.mvlutheran.org		2D 07446	480/893-2379 (480/893-8318)	Pr Richard A Nelson Pr Donald A Loring	3,303 1,295	788,054	114,201
Phoenix	Mount of Olives	3546 E Thomas Rd E-mail: mofolives@earthlink.net		2D 04995	602/956-1620 (602/956-1625)		235 102	166,351	17,523
Phoenix	Our Saviour	1212 E Glendale Ave E-mail: rsaviours@juno.com Web: www.oslconline.org		2D 04996	602/997-6344 (602/997-1655)	Pr Robert A Rod	513 147	311,459	27,582
Phoenix	Prince of Peace	3841 N 56th St E-mail: popepca@popmail.com Web: www.aplaceofgrace.org		2D 13932	480/945-9537 (480/947-1530)		1,205 452	553,083	67,886
Phoenix	St Andrew	3101 W Cholla St E-mail: standrew@juno.com		2D 04998	602/942-5811 (602/942-5838)	Pr David L Towers	239 130	157,242	14,871
Phoenix	Shepherd of the Valley	1500 W Maryland Ave E-mail: postmaster@shepherdofvalley.com Web: www.shepherdofvalley.com		2D 04997	602/249-1936 (602/249-1983)	Pr Brian L Erickson Pr Gayle L Birtliff	1,554 684	1,121,907	68,294
Phoenix	Trinity	9424 N 7th Ave E-mail: trinity@tlcphx.org Web: www.tlcphx.org		2D 14010	602/943-3311 (602/944-5087)		286 150	239,947	32,866

CONGREGATIONS

CITY/TOWN	CONGREGATION	LOCATION/ MAILING ADDRESS	STATUS LANGUAGE REG./SYNOD	ID NUMBER	PHONE NO. FAX NO.	CALLED STAFF	MEMBERSHIP AV. ATT.	CURR. EXPENSE	BENEV.
ARIZONA -- continued									
Phoenix	Westridge	8444 W Encanto Blvd		2D 16323	623/849-4327 (623/849-6616)	Pr Ryan M Hersch	280 102	136,949	5,391
Prescott	American	1085 Scott Dr		2D 13938	928/445-4348 (928/445-8343)	Pr Daniel A Storvick Pr Eunice W Pearson	1,219 876	671,149	244,368
Prescott Valley	Emmanuel	7765 E Long Look Dr		2D 30150	928/772-4135 (928/759-3541)	Pr Kirk E Anderson	235 140	122,240	20,919
Rock Point	House of Prayer	Navajo Evang Luth Mission	NV	2D 13946	928/659-4202 (928/659-4255)	Pr Floyd K Hart (P)	161 80	9,880	1,400
Safford	Faith	221 E Main St		2D 07879	520/428-7183	Pr Marsha K Hendrickson	101 80	65,379	9,966
Scottsdale	Bethany	4300 N 82nd St		2D 05008	480/947-5525 (480/949-9633)	Pr Bennett J Henrikson	244 146	161,006	16,554
Scottsdale	La Casa de Cristo	6300 E Bell Rd		2D 07426	480/948-1234 (480/948-0450)	Pr Andrew S Garman Pr Carol A Peters Pr Kenneth L Davis Pr Timothy E Selbo	3,127 1,475	1,589,550	133,408
Scottsdale	Living Water	9201 E Happy Valley Rd		2D 30373	480/473-8400 (480/473-2625)	Pr Steven T Kruse	247 125	180,515	23,741
Scottsdale	New Covenant	15152 N Frank Lloyd Wright Blvd		2D 30009	480/860-0169 (480/391-3786)		549 327	229,795	74,375
Scottsdale	Resurrection	4930 E Greenway Rd		2D 16175	602/971-7979 (602/485-1634)	Pr John D Geske Pr Patricia L Servi	738 371	417,650	37,747
Sedona	Christ	25 Chapel Rd		2D 07619	520/282-1022 (520/282-1022)	Pr James R Schwartz	247 146	184,009	19,708
Sierra Vista	Sierra Evangelical	101 N Lenzner Ave		2D 14004	520/459-0444 (520/459-0445)	Pr Harl Pike Ms Korra A Looschen	592 334	360,233	68,679
Sun City	American	17200 N Del Webb Blvd		2D 16016	623/974-2512 (623/974-2515)	Pr Mark G Huggenwik	1,119 1,005	811,490	200,316
Sun City	Shepherd of the Desert	11025 111th Ave		2D 04999	623/933-1359 (623/933-1008)	Pr Ronald F Pechauer Pr Barbara J DuHistine	458 364	332,761	76,014
Sun City West	Lord of Life	13724 W Meeker Blvd		2D 07633	623/584-2000 (623/584-1913)	Pr John D Kautz Pr Barbara A Bengtson Pr Jeffrey L Berg Ms Carol Anne Arnold Pr Phillip E Eaves	909 717	582,223	187,649
Surprise	Spirit of Grace	15820 W Clearview Blvd		2D 30335	623/977-6000 (623/544-3550)		744 498	358,000	83,500
Tempe	Abiding Savior	515 E Continental Dr		2D 14012	480/947-7495 (480/947-7638)	Pr Shealds R Smith	233 161	200,418	25,096
Tempe	Desert Cross	8600 S McClintock Dr		2D 07708	480/730-8600 (480/730-2533)	Pr Steven A Holm Pr David C Hahn	1,251 645	784,467	192,953
Tempe	King of Glory	2085 E Southern Ave		2D 14013	480/838-0477 (480/820-4127)	Pr Roger H Gordon	3,860 1,162	1,086,000	109,000
Tempe	University	340 E 15th St		2D 05000	480/967-3543 (480/967-3543)	Pr Gary N McCluskey	161 96	141,196	12,493
Tucson	American	115 N Tucson Blvd		2D 14019	520/623-3661	Pr Kim R Taylor	253 95	136,019	11,615
Tucson	Beautiful Savior	7570 N Thornydale Rd		2D 16184	520/744-2665 (520/572-2068)	Pr Daniel A Hodgson	784 295	284,480	22,158
Tucson	Calvary	5601 E Broadway		2D 14021	520/745-6909 (520/745-0379)	Pr Dawn E Keller	163 68	107,402	9,885
Tucson	Dove of Peace	665 W Roller Coaster Rd		2D 05006	520/887-5127 (520/887-5512)	Pr J Wendell Clutz	700 283	349,541	41,040
Tucson	Iglesia Luterana de San Juan Bautista	1130 E Bilby Rd	SP	2D 07718	520/889-0322		344 65	28,022	175
Tucson	Lord of Grace	7250 N Cortaro Rd PO Box 400 Cortaro AZ		2D 30333	520/744-7400 (520/408-1378)	Pr Dale L Moe	447 270	203,619	22,970
Tucson	Lutheran Church of the Foothills	5102 N Craycroft Rd		2D 16133	520/299-5631	Pr John G Lillie	206 105	143,138	17,162
Tucson	Lutheran Church of the King	2450 S Kolb Rd		2D 05001	520/747-3745 (520/747-2520)		272 122	134,478	2,255
Tucson	Mount Zion	4520 W Ajo Way		2D 07467	520/883-0627 (520/883-0627)	Pr Daniel J Valasakos	279 267	182,598	28,988
Tucson	Our Saviour	1949 E Helen St	SI	2D 05002	520/327-6521 (520/322-9139)	Pr James D Lundeen Pr Marilyn M Aacarza	1,122 444	663,130	121,854
Tucson	Santa Cruz	8809 S Cardinal Ave		2D 14020	520/883-2937		407 174	111,589	23,926
Tucson	Spanish Trill	8701 E Old Spanish Trl		2D 14022	520/296-2461 (520/296-8940)	Pr Alan J Field	412 208	214,692	26,780
Tucson	Streams in the Desert	5360 E Pima St		2D 05004	520/795-1932 (520/795-1932)	Pr John M Witkop	850 377	388,000	70,900
Tucson	Tanque Verde	8625 E Tanque Verde Rd		2D 07368	520/749-1606 (520/749-9814)	Pr Sondra R Krogstad Pr Mark E Perry	2,628 834	824,574	149,881
Tucson	Trinity	Cottonwood Elementary School MPR 9950 E Reas Loop c/o Rev Craig T Larson 10201 E Desert Skyline Way	F	2D 30524	520/663-1224		0 0	0	0
Willcox	Trinity	111 N Bisbee Ave		2D 14041	520/384-2155	Pr Jeryl R Phillips	112 55	43,436	10,778
Yuma	Faith	2215 S 8th Ave		2D 05005	928/783-7429 (928/782-6007)	Pr Darren R Erickson	197 175	181,462	18,472
Yuma	Gloria de Cristo	11273 E 40th St		2D 30229	520/342-6002 (520/342-7613)	Pr William E Timm	175 253	141,187	20,443

CONGREGATIONS

CITY/TOWN	CONGREGATION	LOCATION/ MAILING ADDRESS	STATUS LANGUAGE REG./SYNOCD	LD. NUMBER	PHONE NO. (FAX NO.)	CALLED STAFF	MEMBERSHIP AV. BAPT. ATT.	CURR. EXPENSES	BENEV.
<b>ARKANSAS</b>									
Bella Vista	United	100 Cooper Rd E-mail: unitedlutheranbv@cox-internet.com Web: www.cox-internet.com/unitedluther/		4C 07431	479/855-1325 (479/855-2333)	Pr Richard P Jebson	747 431	309,210	38,479
Bentonville	Christ the King	406 W Central Ave E-mail: ctkeing@arkansasusa.com		4C 30244	479/271-7117 (479/271-7155)	Pr Jean L DeVoll-Donaldson	132 69	79,980	9,985
Booneville	Faith	34 Goff Rd PO Box 268 1304 CS Woods PO Box 568		4C 07731	479/675-8845		51 35	24,289	3,025
Bull Shoals	Christ by the Lake	72619-0568 E-mail: cbl@bullshoals.net Web: www.southshore.com/ghalsted/		4C 07462	870/445-4178	Pr David B Mattson	212 102	89,970	2,000
Cherokee Village	Cherokee Village	Okmulgee and Cherokee Rds PO Box 985 E-mail: cvlca@centurytel.net Web: http://home.centurytel.net/cvlutheranlca		4C 20001	870/257-4865		97 78	45,990	4,505
Conway	Advent	900 Farris Rd E-mail: adventlc@cyberback.com		4C 07798	501/327-9790 (501/327-6281)		126 72	48,003	935
De Queen	Faith	322 N 3rd St PO Box 1209		4C 16080	501/584-4655		33 20	21,810	1,066
Diamond City	Lord of the Lake	S Highway 7 (Diamond between Larchwood and Lynnwood) PO Box 1480		4C 07436	870/422-7110 (870/422-7110)		48 33	22,250	2,947
Edgemont	Peace	10849 Edgemont Rd E-mail: mail@peacelutherans.org Web: www.peacelutherans.org		4C 30415	501/723-4726		157 88	88,932	14,173
Fayetteville	Good Shepherd	2925 Old Missouri Rd E-mail: gslc@arkansas.net Web: www.gslc-arkansas.org		4C 07151	479/521-2113	Pr Robert D Lutze	688 281	267,303	58,577
Fort Smith	St Luke	5401 Free Ferry Rd E-mail: info@stlukeelca.com Web: www.stlukeelca.com		4C 01664	479/452-2385 (479/452-3572)	Pr Don D Brewer	348 140	195,000	21,000
Heber Springs	Hope	14000 Eden Isle Pike E-mail: hope@arkansas.net Web: www.angelfire.com/ar/hopelu/main.html		4C 07437	501/362-6544 (501/362-7075)	Pr Stephen W Douglas	129 63	101,409	10,099
Hot Springs National Park	Prince of Peace	109 Hobson Ave E-mail: popic@aristotle.net		4C 01665	501/623-1549 (501/623-3815)	Pr William L Davis	264 105	112,936	10,368
Hot Springs Village	Christ	103 Ponferrada Way E-mail: cichsv@hshnp.com Web: www.geocities.com/hsvclc		4C 07442	501/922-1865 (501/922-3250)	Pr Charles E Gilmore	520 350	248,664	88,048
Hot Springs Village	Community of Joy	Ponce de Leon Center 1101 DeSoto Blvd 110 Balboa Rd E-mail: cjoy@pa.net Web: http://community-of-joy.org		4C 30455	501/915-2569		137 93	97,260	15,214
Jonesboro	Our Saviour	2926 Wood St E-mail: info@insolvwb.net/oslc/		4C 07772	870/932-2295 (870/932-3762)		58 28	23,641	1,500
Little Rock	Faith	7525 W Markham St E-mail: faith@faith-ic.org		4C 01670	501/666-0850 (501/666-0850)	Pr Michael A McCarthy	232 101	123,513	17,342
Mountain Home	Holy Cross	48 Camation Dr E-mail: holycross@centurytel.net Web: www.elca.org/syn/cong/AR/72653/hcrossom.html		4C 16382	870/492-6636 (870/492-6636)	Pr Larry A Olson	401 148	112,093	25,333
North Little Rock	Shepherd of the Hills	5900 JFK Blvd 805 W Olrich St		4C 01695	501/753-8134		154 35	55,100	4,000
Rogers	Peace	E-mail: peaceoffice@peace-church.org Web: www.peace-church.org		4C 01648	479/636-2140 (479/636-3603)	Pr Erik J Boye Pr Janie A Mar	867 380	440,774	51,723
Stuttgart	Emanuel	209 S Grand Ave E-mail: PastorGreenler@Excite.com		4C 14273	870/673-2344 (870/673-2344)	Pr Michael R Greenler	122 50	97,869	6,555
<b>CALIFORNIA</b>									
Alhambra	Agape	2422 S Fremont Ave c/o Ms Karen Cheng 375 Keller St Monterey Park CA	CH	2B 30577	626/573-9385		0 0	0	0
Alameda	Immanuel	1910 Santa Clara Web: www.immanuel.lutheran.alameda.org		2A 20002	510/523-0659 (510/523-0659)	Pr Roger E Bauer	438 80	154,000	26,166
Alameda	Trinity	1323 Central Ave E-mail: trinityalameda@earthlink.net		2A 05030	510/522-5220 (510/522-0438)	Pr Mary H Rowe	279 115	153,828	21,983
Alhambra	Chinese Life	433 N Atlantic Blvd E-mail: clc@elca.org/clcextreme.com	CH MA	2B 07568	626/570-4327 (626/570-4320)	Pr M Timothy Fong	347 157	150,914	7,855
Alpine	Good Shepherd of the Hills	PO Box 94 E-mail: goodshep@flash.net Web: www.goodshepherdofalpine.org		2C 16296	619/445-0220 (619/445-0220)	Pr Abigail D Byrd	84 41	69,603	7,760
Altadena	Christ the Shepherd	185 W Altadena Dr E-mail: ctschurch@earthlink.net Web: www.ChristTheShepherd.org		2B 05197	626/794-7011 (626/794-7063)	Pr John M Kauffman	122 60	128,286	26,238
Anaheim	Faith	2219 W Orange Ave		2C 13751	714/535-9654 (714/535-8016)	Pr Jerry A Crawford	318 145	207,557	16,572
Anaheim	Grace Lutheran Church and Schools	700 W South St E-mail: glcanaheimca@uno.com Web: www.gracelutherananaheim.com	KO MA SP	2C 13752	714/776-6500 (714/776-6301)	Pr Stephen M Fiechter	94 35	74,200	7,000
Anaheim	Grace (Taiwanese)	700 W South St E-mail: twschen@yahoo.com	MA TI	2C 07698	714/635-7807	Pr Thomas W Chen	41 36	53,786	2,400
Anaheim	Lamb of God	621 S Sunlight St E-mail: lambofgodchurch@earthlink.net Web: www.lambofgodanaheim.com/index.html		2C 13753	714/772-2772 (714/772-1283)	Pr David A Schick	376 131	173,752	28,184
Antioch	St John's	1360 E Tregallas Rd E-mail: stjohnc@pacbell.net Web: http://hometown.aol.com/stjohnsetca/homepage/index.html		2A 05031	925/757-3070 (925/757-8285)	Pr Karen L Wolda Ms Rowena M Henry	534 173	154,525	9,317
Aptos	Christ	10707 Soquel Dr PO Box 394		2A 13756	831/688-5727 (831/688-8402)	Pr Kelvin B Nesheim	126 65	137,028	5,490
Arcadia	Lutheran Church of the Cross	66 W Duarte Rd E-mail: chcross@earthlink.net Web: www.lutheran-church-cross.org	MA	2B 13757	626/447-7232 (626/574-5842)	Pr Ellen C Jannrich Pr Charlie Wang	113 58	176,168	12,238
Arcata	Lutheran Church of Arcata	151 E 16th St		2A 13758	707/822-5117 (707/822-4538)	Pr James Kabel (LCMS)	75 117	55,425	5,875
Arlleta (Pacoina)	Calvary	8800 Woodman Ave E-mail: CalvaryLu@aol.com Web: http://members.wbs.net/homepages/c/va/clarissathetown.html		2B 13916	818/894-2283 (818/894-1167)	Pr William H Snipas	168 70	241,379	12,457
Arroyo Grande	St John	959 Valley Rd E-mail: saintjohnsag@hotmail.com Web: www.saintjohnsag.com		2B 05089	805/489-1259 (805/489-8719)	Pr Randal L Oulmette	491 238	238,245	71,758
Atascadero	Hope	8005 San Gabriel PO Box 1957 E-mail: hope.lutheran@ix.net Web: www.hopechurch.ws		2B 30281	805/461-0340 (805/461-0340)	Pr Carl H Billings Jr	238 143	146,064	27,667

CONGREGATIONS

CITY/TOWN	CONGREGATION	LOCATION/ MAILING ADDRESS	STATUS LANGUAGE REG./SYNOD	LD. NUMBER	PHONE NO. (FAX NO.)	CALLED STAFF	MEMBERSHIP BAPT.	AV. ATT.	CURR. EXPENSES	BENEV.
CALIFORNIA — continued										
Auberry	Sierra	32410 Rock Hill Ln E-mail: sic@evisionmail.com Web: www.SierraLutheranChurch.org		2A	16417 559/855-8989 (559/855-6485)	Pr Mark A Bankson	468	280	166,763	23,287
Auburn	Bethlehem	1279 High St E-mail: bethlutheran@yahoo.com Web: www.bicauburn.org		2A	13759 530/885-4515 (530/885-2287)	Pr Bruce G Lundberg Ms Marcelle A Schaefer	760	300	289,879	53,141
Bakersfield	Community Church of Life	7220 Rosedale Hwy E-mail: admin@ccollife.com Web: www.ccollife.com		2B	30158 661/588-1510	Pr Sean M Ewbank	285	155	139,672	13,700
Bakersfield	Emmanuel	1900 Baker St E-mail: emmanuel@lightspeed.net Web: www.emmanuelbakersfield.org		2B	30021 881/323-3355 (681/323-5437)	Pr Steven M Hanson	265	93	154,725	18,619
Bakersfield	Redeemer	2525 Belle Ter E-mail: whazard@worldnet.att.net Web: www.redeemerbakersfield.org		2B	13762 881/832-7861	Pr William R Hazard	141	66	106,805	8,982
Banning	Our Savior	1320 W Williams St E-mail: preacherpfs3@juno.com		2C	13763 909/849-3343 (909/849-5753)	Pr Paul F Scheitlin	328	135	152,001	16,259
Barstow	Shepherd of the Desert	1301 Mountain View E-mail: preacherpfs3@juno.com		2C	05200 760/256-1624 (760/256-1624)	Pr Edward B Pace	99	39	46,687	3,138
Bell	Grace	6714 Pine Ave E-mail: gelc6714@aol.com	SP	2B	05098 323/560-2169 (323/560-2170)	Pr Nimrod O Flores	151	100	126,271	2,450
Bellflower	Holy Redeemer	14515 S Blaine Ave E-mail: admin@ccollife.com	SP	2B	13765 562/867-0714 (562/804-6100)	Pr Daniel L Knudsen	207	72	180,878	6,300
Berkeley	Lutheran Church of the Cross	1744 University Ave E-mail: lccbberkeley@aol.com	FI	2A	05048 510/848-1424 (510/848-1456)	Pr Sarah Birdsall Isakson	100	65	161,151	11,303
Berkeley	Shepherd of the Hills	401 Grizzly Peak Blvd E-mail: ufc@univelutch.org Web: www.univelutch.org		2A	30409 510/524-8261	Pr Jeffrey B Taft	71	44	101,790	6,367
Berkeley	University	2425 College Ave E-mail: ufc@univelutch.org Web: www.univelutch.org		2A	20003 510/843-6230 (510/843-5131)		114	71	165,614	11,575
Buena Park	Good Shepherd	7082 Crescent Ave E-mail: eccags@juno.com Web: http://www2.dunagan.org/		2C	05099 714/827-6021 (714/827-9950)	Pr William A Norman	262	92	168,909	8,455
Burbank	American	755 N Whittall Hwy Web: www.churchseeker.com/lutheran/alc		2B	13767 818/846-0295 (818/846-0730)	Pr Ronald L White	365	155	158,987	17,350
Burlingame	Good Shepherd	301 Burlingame Ave E-mail: pastor1@aol.com	SP	2A	13768 650/344-3040	Pr Peter C Garrison	95	42	84,250	5,650
Camarillo	Mount Cross	102 Camino Esplendido E-mail: mtcrosscamarillo@cs.com Web: www.mountcross.com		2B	05091 805/482-3847 (805/482-9555)	Pr John W Soyaster Pr Erik E Goefner	809	252	391,987	35,544
Canoga Park	Faith	7500 DeSoto Ave E-mail: faith_lutheran1@juno.com Web: http://faithgardenchapel.com		2B	05084 818/348-4266 (818/348-4269)	Pr Wayne R Christiansen	136	71	234,647	10,583
Canyon Country	The Church of Hope ELCA	18384 Soledad Canyon Rd E-mail: inasmuchtoo@aol.com Web: http://thechurchofhope.org		2B	30122 661/298-3890 (661/298-4060)		154	60	105,166	5,290
Carlsbad	La Costa Community Home Fellowship Church	6965 El Camino Real Ste 105 Box 244 E-mail: Tom@Meeks.org Web: www.LC3.org		2C	30228 760/889-1441 (760/438-1500)	Pr Tomas E Meeks	17	11	14,000	0
Camel	St Philips	8065 Carmel Valley Rd E-mail: stphilip@mbay.net Web: www.stphilipslutheran.org		2A	13772 631/624-6765 (631/624-7336)	Pr Matthew T Larson	268	64	134,563	14,254
Carmichael	Gethsemane	4706 Arden Way E-mail: pacopay@sprintmail.com Web: http://gethsemane.tripod.com		2A	05126 916/483-5047 (916/483-5047)	Pr C Kay Doyle	170	60	86,203	5,762
Carson	First	19707 S Central Ave E-mail: tim1stlutheran@aol.com Web: www.1stlutherancarson.org		2B	16123 310/631-8189 (310/537-3000)	Pr Raymond LeBlanc	635	165	230,065	8,500
Castro Valley	Faith	20080 Redwood Rd E-mail: office@ficc.org Web: http://ficc.org		2A	13774 510/582-0818 (510/582-1206)	Pr Daniel J Severson Pr James W Brun	989	272	396,134	96,118
Cerritos	St John	18422 S Bloomfield Ave E-mail: cindy@luth.org Web: www.luthchurch.org		2B	30384 562/865-5846 (562/809-5174)		228	57	84,000	3,000
Chatsworth	Holy Shepherd	10347 Mason Ave Web: www.holyshepherd.us		2B	13776 818/341-1175 (818/341-1285)		119	51	92,346	5,504
Chico	Faith	867 E 1st Ave E-mail: faith@shocking.com Web: www.faithlutheranchico.org		2A	13777 530/895-3754 (530/895-0253)		819	316	258,666	27,700
Chino	Christ	5500 Francis Ave Web: www.christianlink.com/church/cl/		2C	13778 909/627-1433 (909/627-4120)	Pr David J Johnson	337	180	120,137	24,195
Chowchilla	Trinity	821 Trinity E-mail: markslons@aol.com		2A	20005 559/665-4601 (559/665-4601)	Pr Charles W Sundry	119	35	46,500	500
Chula Vista	St Mark	580 Hilltop Dr E-mail: markslons@aol.com		2C	13760 619/427-5515 (619/498-5428)	Pr Janice M Brosen Pr Raymond A Olsen Pr Franklin T Espegren Pr Michael E Murphy	816	286	316,370	37,124
Citrus Heights	Advent	5901 San Juan Ave E-mail: cindy@luth.org		2A	05127 916/866-7242		1,302	371	193,816	22,925
Citrus Heights	Lutheran Church of the Ascension	7607 Garden Gate Dr E-mail: cindy@luth.org Web: www.luthchurch.org		2A	13781 916/723-5223 (916/722-7316)		701	292	285,852	35,839
Claremont	Good Shepherd	1700 N Towne Ave E-mail: gslcclmmt@aol.com Web: www.geocities.com/gslc_claremont/		2C	05201 909/626-2714 (909/626-5047)	Pr Steven P Herzberg	404	199	216,265	39,592
Clovis	Lord of Life	1521 Tollhouse Rd Ste D E-mail: admsec@lordoflifechurch.org Web: www.lordoflifechurch.org		2A	16437 559/298-2548 (559/298-1770)		559	177	217,700	23,113
Coalinga	Our Savior	401 N Coalinga St PO Box 406 E-mail: gslcclmmt@aol.com		2A	13762 559/934-1120 (559/835-1552)	Pr Edmundo Hassenteutel	16	34	3,330	2,400
Compton	Christ	530 W Alondra Blvd E-mail: gslcclmmt@aol.com		2B	13763 310/631-1859		50	16	40,692	2,000
Compton	Iglesia Luterana Pueblo de Dios	c/o Rev Samuel D Nieva E-mail: gslcclmmt@aol.com	F	2B	30598		0	0	0	0
Concord	Good Shepherd	4000 Clayton Rd E-mail: weny@goodshepherdlutheran.net Web: www.goodshepherdlutheran.net		2A	05036 925/682-8410 (925/682-8178)	Pr Eric O Strom	571	185	278,426	28,282
Concord	Spirit of Hope	988 Oak Grove Rd E-mail: spirtofohopechurch@pacbell.net Web: www.spirtofohopechurch.org	SI	2A	13765 925/825-1060 (925/825-1092)		143	70	124,017	1,982
Corona	Peace	280 E Ontario Ave E-mail: peacecluth@cs.com Web: www.forministry.com/91719pice		2C	13786 909/735-0917 (909/735-6726)		345	171	154,402	24,294
Corona Del Mar	Church of the Master	2900 Pacific View Dr E-mail: micasa@yahoo.com Web: www.marinelutheran.com		2C	05100 949/759-1031 (949/759-4705)	Pr Mark C Anderson	124	65	282,894	3,051
Corte Madera	Marin	649 Meadowsweet Dr E-mail: micasa@yahoo.com Web: www.marinelutheran.com		2A	13787 415/924-3782 (415/924-3785)	Pr Renee F Geiger Pr Chung-Woo Kim	327	130	263,299	80,381
Covina	Grace	17880 Covina Blvd E-mail: gracelchurch@aol.com		2B	13789 626/332-4536	Pr Erik F Young	380	117	114,356	28,287
Covina	Prince of Peace	1359 E Covina Blvd E-mail: popchurch1@aol.com		2B	13790 626/331-6566	Pr Thomas K Johnson	307	110	102,839	12,365
Culver City	Grace Evangelical	4427 Overland Ave E-mail: office@graceculver.org Web: www.GraceCulver.org		2B	05009 310/559-1027 (310/559-9269)	Pr James S Malnes	369	165	287,267	24,301

CONGREGATIONS

CITY/TOWN	CONGREGATION	LOCATION/ MAILING ADDRESS	STATUS LANGUAGE REG./SYNOD	LD. NUMBER	PHONE NO. (FAX NO.)	CALLED STAFF	MEMBERSHIP BAPT.	AV. ATT.	CURR. EXPENSES	BENEV.	
<b>CALIFORNIA — continued</b>											
Cupertino	All Saints	22445 Cupertino Ave		2A	30148	408/253-4300 (408/255-8015)	Pr Joan R Randall	100	100	0	4,200
Cupertino	Bethel	10181 Finch Ave E-mail: joan@bethelcupertino.org Web: www.bethelcupertino.org		2A	13791	408/252-8500 (408/252-8465)	Pr James D Cords Pr Richard T Sherrill Ms Kaye I Kuhlmann Pr Dawn M Teuthorn	1,023	417	772,909	109,069
Cupertino	Redeemer	940 S Stelling Rd E-mail: rdmr@flash.net Web: www.flash.net/rdmr/		2A	13885	408/253-5152 (408/253-0473)		107	30	92,730	10,613
Cupertino	Redeemer Taiwanese	940 S Stelling Rd	TI	2A	30008	408/253-3556 (408/253-3556) 714/527-6311 (714/527-7085)		45	25	48,860	8,571
Cypress	Mount Calvary	5895 Ball Rd E-mail: mtcalcypress@juno.com Web: www.mtcalcypress.com		2C	05097	714/527-6311 (714/527-7085)		317	119	175,881	12,320
Dana Point	Gloria Dei	33501 Stonehill Dr E-mail: gloriadei@sbcglobal.net Web: http://pages.sbcglobal.net/gloriadei		2C	13794	949/493-3414 (949/493-6479)	Pr David R Mattson	531	285	380,188	73,699
Danville	Peace	3201 Camino Tassajara E-mail: peace@peacejourney.org Web: www.peacejourney.org		2A	20292	925/648-7000 (925/648-7005)	Pr Steven P Harms Pr N Jane Blakely	415	125	311,566	8,400
Davis	Davis	317 E 8th St E-mail: dlc@cal.net		2A	16078	530/758-5052 (530/758-5062)	Pr Richard W Smith	338	111	164,923	40,468
Davis	Lutheran Church of the Incarnation	1701 Russell Blvd E-mail: lci@yolo.com Web: www.lcidavis.org		2A	05145	530/758-5500 (530/758-8065)		275	106	194,990	47,319
Diamond Bar	All People's Church	Diamond Point Elementary 24150 Sunset Crossing c/o Rev Charles F Kurtz 41 Sundance Rd Phillips Ranch CA E-mail: charlie@allpeopleschurch.com Web: www.allpeopleschurch.com	F	2B	30482	826/964-2521		0	0	0	0
Diamond Bar	Shepherd of the Hills	671 S Great Bend Dr E-mail: christlutheran@earthlink.net Web: www.christlutheranandowney.net		2B	05223	909/861-5744		22	20	9,524	2,919
Downey	Christ	7707 E Florence Ave E-mail: christlutheran@earthlink.net Web: www.christlutheranandowney.net		2B	05101	562/927-4421 (662/927-4422)		249	98	119,629	12,752
Dublin	Resurrection	7557 Amador Valley Blvd Web: http://home.pacbell.net/resluth/index.html		2A	13989	925/828-1580 (925/828-2164) 619/444-1272 (619/444-1353)	Pr James C Bliss Pr Linda L Vogelgesang Pr L Detbert Weeks	817	217	238,802	18,206
El Cajon	St John	1430 Melody Ln E-mail: st-john@pacbell.net	SP	2C	05183	510/524-1050 (510/559-7734)	Pr Sharon D Lubkeman	464	110	173,939	5,525
El Cerrito	Christ	780 Ashbury Ave E-mail: office@christlutheranecerrito.org Web: www.christlutheranecerrito.org		2A	13798	916/933-1441 (916/941-7808)	Pr Ronald D Hovick	253	100	140,633	12,572
El Dorado Hills	St Stephen	1001 Olson Ln E-mail: st-steph@pacbell.net Web: http://home.pacbell.net/st-steph		2A	05143	916/933-1441 (916/941-7808)	Pr Ronald D Hovick	317	145	180,314	5,215
Elk Grove	Lord of Life	Elitha Donner Elementary School 9461 Soaring Oaks Dr 9370 Studio Ct Ste 125 E-mail: lordoflife@msn.com Web: www.forministry.com/church/home.asp?SiteId=95624OLLC		2A	30277	916/684-1730 (916/684-1760)	Pr Randal J Pabst	108	74	103,157	945
El Sobrante	Hope	2830 May Rd E-mail: Gruebmeier@aol.com Web: www.hopelutheranchurch.homestead.com		2A	05054	510/222-6394 (510/758-2379)		431	159	199,276	18,816
Encinitas	Bethlehem	925 Balour Dr E-mail: jgfoland@blcenc.org Web: www.blcenc.org		2C	05184	760/753-1028 (760/753-5759)	Pr William K Harman	1,079	333	1,153,790	51,154
Encino	Bothel	17500 Burbank Blvd E-mail: bethelencino@sbcglobal.net		2B	13801	818/788-2653 (818/788-1341)	Pr Donald J Dallmann	459	65	121,783	10,998
Escalon	Saron	1742 North St E-mail: saronvsh@aol.com		2A	05128	209/838-7695 (209/838-0670)	Pr Victor S Berg-Haglund	199	93	112,193	22,887
Escondido	House of Prayer	795 N Rose St E-mail: hopadmin@sbcglobal.net	SP	2C	05185	760/745-3738 (760/745-4769)	Pr Paul H Black	458	201	244,200	29,600
Escondido	Iglesia Luterana San Francisco de Asis	House of Prayer Luth Church 795 N Rose St c/o Rev Hildegarde Gonzalez Gomez 795 N Rose St E-mail: calvary@yahoo.com Web: www.hostuttra.com/CLCweb/Main.html	F SP	2C	30383	760/738-8940		0	0	0	0
Eureka	Calvary	716 South Ave E-mail: calvary@yahoo.com		2A	13802	707/443-1575	Pr David A Holmquist	304	88	101,956	616
Eureka	Immanuel	3230 Harrison Ave		2A	05037	707/445-0671	Pr David G Groe	97	55	48,288	10,841
Fairfax	Christ the Victor	2626 Sir Francis Drake Blvd E-mail: Christthevictor@earthlink.net Web: www.lutheransonline.com/fochristthevictor		2A	13959	415/454-6365 (415/454-7943)	Pr Diane V Bowers	48	22	61,927	1,425
Fairfield	St Mark's	1600 Union Ave E-mail: stmarks@sbcglobal.net Web: www.elca.org/syn/cong/CA/94533/index.html		2A	13803	707/422-4741 (707/422-6108)	Pr Douglas T Bertani	536	161	206,044	22,913
Fallbrook	Christ the King	1620 S Stagecoach Ln E-mail: ctkoffice@fbb.com Web: www.ctkfc-fallbrook.org		2C	16263	760/728-3258 (760/728-0103)	Pr Phillip A Tukua Pr Mark R Johnson	1,510	550	533,280	91,416
Ferndale	Our Savior's	425 Shaw Ave PO Box 655 E-mail: 95536-0655		2A	13804	707/786-9619 (707/786-9619)		233	36	40,416	2,490
Fontana	Glorie Dei	17220 Merrill Ave PO Box 727 E-mail: gloriadei@earthlink.net Web: http://gloriadei92335.org		2C	05204	909/822-7212 (909/822-9221)		133	60	75,367	5,075
Foresthill	New Hope	22200 Foresthill Rd PO Box 1038 E-mail: 95631-1038		2A	30258	530/367-3650	Pr Michael F Mechsner	125	50	40,586	6,849
Fort Bragg	Trinity	620 E Redwood Ave E-mail: trinity@mcn.org Web: http://web1.mcn.org/b/trinity		2A	05038	707/964-5032 (707/964-4165)	Pr Paul H Geye	252	50	74,382	3,800
Fortuna	Christ	2132 Smith Ln E-mail: 95540		2A	13805	707/725-2895 (707/725-1926)	Pr James L Goldsmith	283	74	77,263	14,005
Fountain Valley	King of Glory	10280 Slater Ave E-mail: koglutheran1@kogchurch.org Web: www.kogchurch.org	VI	2C	13834	714/963-5649 (714/964-4920)	Pr Timothy A Phillips Pr Daniel R Smith	568	306	848,614	64,045
Fountain Valley	Viet	c/o King of Glory Luth Church 10280 Slater Ave c/o Rev Thuong Ngoc Le King of Glory Luth Church 10280 Slater Ave E-mail: vietlutheran@yahoo.com Web: www.vietlutheran.net/	F VI	2C	30231	714/963-9339 (714/964-4920)		52	25	24,000	1,100
Frazier Park	El Camino Pines Chapel	Cuddy Valley Rd PO Box 337 E-mail: 93225-0337		2B	16142	661/245-3858 (661/245-5013)		200	81	57,628	8,114
Fremont	Christ the King	1301 Mowry Ave E-mail: ctkfrem@inreach.com Web: http://home.inreach.com/ctkfrem/		2A	05039	510/797-3724 (510/797-3982)	Pr Warren C Nielsen II	307	97	184,935	13,792

CONGREGATIONS

CITY/TOWN	CONGREGATION	LOCATION/ MAILING ADDRESS	STATUS LANGUAGE REQ./SYNOD	LD. NUMBER	PHONE NO. (FAX NO.)	CALLED STAFF	MEMBERSHIP BAPT. AV. ATT.	SUNDR. EXPENSES	BENEV.
<b>CALIFORNIA — continued</b>									
Fremont	Good Shepherd	4211 Carol Ave PO Box 1813 94538-1813		2A 13838	510/656-0900 (510/656-0900)	Pr Donald N Wolkenhauer	382 117	88,404	6,447
Fremont	Holy Trinity	38801 Blacow Rd E-mail: hlutheranchurch@yahoo.com Web: www.htic-fremont.org		2A 13775	510/793-6285 (510/796-3476)		381 89	149,522	28,695
Fresno	Bethel	187 N Broadway 93701-1507	SP	2A 13806	559/264-5385	Pr Stephen E Carlson	314 129	140,755	15,282
Fresno	Good Shepherd	5140 N Fruit Ave E-mail: gsfresno@earthlink.net Web: http://goodshepherdfresno.org		2A 05230	559/225-2092 (559/225-2093)	Pr Theodore D Niemi	398 160	246,808	22,286
Fresno	Grace	4863 E Tulare St 93727-3084	HM	2A 13807	559/255-4237 (559/255-7172)	Pr Lu Vamio Vang	259 93	59,013	35,881
Fresno	Hope	364 E Barstow Ave E-mail: hopefresno@juno.com Web: www.hopelutheranfresno.org		2A 13808	559/439-4320 (559/431-4182)	Pr E Paul Werfelmann	1,025 482	536,985	124,155
Fresno	Iglesia Evangelica Nueva Vida en Cristo	187 N Broadway 93701-1591	F SP	2A 30489	559/233-2706		0 0	0	0
Fresno	Iglesia Luterana Betel Immanuel	5955 S Elm Ave E-mail: immanuel.lutheran@aatt.net Web: www.immanuel.lutheran.org		2A 16373	559/237-7909 (559/237-7944)	Pr Paul R Demant	139 40	12,235	0
Fresno	Our Saviour's	2101 N Fruit Ave E-mail: oursaviours@fresno.com		2A 13809	559/237-7909 (559/237-7944)		420 225	169,097	22,375
Fresno	Trinity	3973 N Cedar Ave E-mail: trinity@tcfresno.com Web: www.tcfresno.com		2A 20006	559/237-7597 (559/237-3121)	Pr William D Knezovich Jr	321 140	168,789	1,750
Fullerton	First	215 N Lemon St E-mail: fic215@aol.com Web: www.fic-fullerton.org		2A 05234	559/229-8581 (559/229-7988)	Pr Robert M O'Berg	981 300	496,902	83,345
Fullerton	St Luke	2000 W Valencia Dr E-mail: fulpastor@aol.com Web: http://members.aol.com/stlukes1o/church.htm		2C 13810	714/871-7820 (714/871-9628)	Pr Richard W Martyn Ms Barbara L Martyn	481 245	346,727	52,637
Fullerton	St Paul	111 W Las Palmas Dr E-mail: prchrtom@aol.com Web: www.stpaulfullerton.org		2C 13811	714/525-0251 (714/525-5164)	Pr David J Hodgson	150 85	188,322	10,718
Fullerton	St Paul	111 W Las Palmas Dr E-mail: prchrtom@aol.com Web: www.stpaulfullerton.org	KO	2C 05122	714/879-8290 (714/879-5907)	Pr Thomas E Goelrich Pr Kelli J Skram Pr Judith A Miller Ms Edith A Sjolin Pr Mary K Sanders	638 336	370,792	72,463
Galt	Shepherd of the Valley	804 E St E-mail: marysanders@aol.com Web: www.lutheransonline.com/shepherd		2A 13812	209/745-1825 (209/745-1867)		233 94	116,670	5,887
Gardena	St John	14517 Crenshaw Blvd E-mail: George_Villa.parti@scunet.org	SP	2B 05010	310/676-8804 (310/676-1975)	Pr George Villa	238 172	190,266	25,810
Garden Grove	Our Redeemer	12301 Magnolia Ave E-mail: oric@earthlink.net Web: www.ouredeemerlives.com		2C 05102	714/539-9541 (714/539-7672)	Pr Kenneth T Caudill Pr Timothy A Edmondson	843 405	466,771	75,088
Garden Grove	St Olaf	12432 9th St E-mail: stolar@undial.com		2C 13816	714/534-2329 (714/534-5806)	Pr Dennis M Laherty	381 81	139,724	16,111
Glendale	First	1300 E Colorado Blvd E-mail: firstoff@pacbell.net Web: www.First-Lutheran-Church.com		-2B 05011	818/240-9000 (818/244-2776)	Pr Kenneth R Simon	169 90	234,536	19,903
Glendale	St Matthew's	1920 W Glenoaks Blvd E-mail: smatthewselca@hotmail.com Web: www.matthewchurch.com	KO	2B 05012	818/842-3138 (818/842-9953)	Pr Keith G Barwart Jr	126 61	206,685	57,119
Glendale	Salem	1211 N Brand Blvd E-mail: office@salem.lutheran.glendale.org Web: www.salem.lutheran.glendale.org		2B 13818	818/243-3193 (818/240-7194)	Pr Dale E Banke Pr Glen K Egerton Mr Jerry W Watts	738 267	489,154	56,189
Glendora	Cahary	1155 W Foothill Blvd 91741-2067	SP	2B 05198	626/335-2551	Pr Manuel Bernal	77 35	71,517	1,650
Glendora	Grace	804 E Foothill Blvd E-mail: glatgd@yahoo.com		2B 13819	626/914-1971 (626/914-1971)		267 70	146,434	13,740
Goleta	Christ	6595 Covington Way E-mail: christ.lutheran@verizon.net Web: http://members.cox.net/cic_goleta/index.htm		2B 13820	805/964-2267 (805/683-4319)	Pr E Paul Hoefer	159 71	115,271	12,493
Granada Hills	Bethlehem	12227 Balboa Blvd E-mail: info@bethlehemlutheran.net Web: www.bethlehemlutheran.net		2B 13822	818/360-4777 (818/360-5555)	Pr Matthew A Smuts	337 166	239,268	7,525
Granada Hills	St Stephen	15950 Chatsworth St E-mail: info@st-stephens.com Web: www.st-stephens.com		2B 13823	818/891-1759 (818/891-5970)	Pr Kepp L Johnson	258 152	214,785	5,223
Granite Bay	Lutheran Church of the Resurrection	6385 Douglas Blvd E-mail: lcr@lcrchurch.org Web: www.lcrchurch.org		2A 05141	916/731-4681 (916/731-5819)	Pr Paul G Carlson	909 400	329,910	71,217
Grass Valley	Peace	828 W Main St PO Box 1394 E-mail: roj@ncon.net Web: www.peacelutheran.org		2A 13824	530/273-9631 (530/273-9631)	Pr Richard O Johnson Pr R Dean Eastman	629 232	270,668	53,836
Hacienda Heights	St Mark	807 Turnbull Canyon Rd E-mail: stmarkchinese@verizonmail.com	CH	2B 30225	826/330-1843 (826/330-1843)	Pr James Kam Ng	86 69	91,188	1,000
Hacienda Heights	St Mark's	2323 Las Lomas Dr E-mail: 4church@gte.net		2B 13898	626/961-2486 (626/961-2488)	Pr Philip A Demers	383 167	213,943	25,651
Half Moon Bay	Coastside	900 Cabrillo Hwy E-mail: info@coastsidelutheran.org Web: www.coastsidelutheran.org		2A 16034	650/728-9293 (650/560-9631)	Pr Nancy M Fenluc Nelson	163 85	109,528	12,408
Hanford	St James	1780 Emma Lee Ln E-mail: stjames1@moorenet.com Web: www.stjameshanford.com		2A 05235	559/584-8706 (559/584-8811)	Pr Steven G Blair	240 72	93,133	6,100
Hawthorne	Olivet	2506 W Imperial Hwy E-mail: olivetmember@aol.com		2B 13837	323/757-1887 (323/757-1408)	Pr Tyrone Partee	233 102	138,453	8,493
Hawthorne	Trinity	4783 W 130th St E-mail: olivetmember@aol.com Web: www.Luther95.com/TLC-HCA/		2B 13825	310/675-4493 (310/675-9523)	Pr Lawrence D Becker	522 230	337,449	31,952
Hayward	Messiah	25400 Hesperian Blvd 94545		2A 13826	510/782-6727 (510/782-6727)	Pr Corazon G Aguilar	143 53	71,172	5,690
Hemet	Spirit of Joy	375 N Sanderson Ave PO Box 8096 E-mail: info@coastsidelutheran.org Web: www.eica.org/syn/cong/CA/92544/sojca.html		2C 30376	909/652-2519 (909/658-9819)	Pr Victoria J Rufsvold	173 113	136,792	17,192
Hemet	Trinity	191 S Columbia St E-mail: trinityhemet@prodigy.com Web: www.trinityhemet.org		2C 13827	909/658-5013 (909/658-6684)	Pr John E Bunge	1,065 357	399,069	66,611
Hilmar	Berea	20019 W Bloss PO Box 430 E-mail: info@coastsidelutheran.org Web: www.geocities.com/trinity_lutheran_hilmar		2A 05236	209/634-3010 (209/634-3010)		125 55	75,449	10,021
Hollister	Trinity	2300 Airline Hwy E-mail: hollyluth@earthlink.net Web: www.Hollywood.Lutheran.com/		2A 16356	831/636-1321		225 123	106,572	8,595
Hollywood	Hollywood	1733 N New Hampshire E-mail: hollyluth@earthlink.net Web: www.Hollywood.Lutheran.com/	KO SP	2B 05013	323/666-0146 (323/666-3239)		102 42	157,915	12,592
Hollywood	Hope	6720 Melrose Ave E-mail: prpat@earthlink.net Web: www.hopelutheranchurch.net		2B 13830	323/938-9135 (323/931-7865)	Pr Mark H Rasbach	451 156	338,402	23,802
Hollywood	Light of Christ	1733 N New Hampshire Ave E-mail: hollyluth@earthlink.net Web: www.Hollywood.Lutheran.com/	KO	2B 30361	323/666-4307 (323/666-3239)	Pr Sion Kim	40 25	23,891	2,180
Huntington Beach	Grace	6931 Edinger Ave E-mail: hollyluth@earthlink.net Web: www.gracehb.org		2C 13833	714/897-0361 (714/892-4499)	Pr David P Housholder	2,668 910	1,099,995	131,374



CITY/TOWN	CONGREGATION	LOCATION/ MAILING ADDRESS	STATUS LANGUAGE REG./SYNOD	LD. NUMBER	PHONE NO. (FAX NO.)	CALLED STAFF	MEMBERSHIP AV. ATT.	CURR. EXPENSES	BENEV.
<b>CALIFORNIA — continued</b>									
Huntington Beach	Resurrection	9812 Hamilton Ave E-mail: resurrection@earthlink.net Web: www.resurrectionlutheran.net	JA	2C 05121	714/962-5005 (714/963-1275)	Pr E Carl Zimmermann	735 281	501,404	38,011
Inglewood	Chapel of Peace	1009 N Market St E-mail: chapelofpeace@aol.com		2B 13835	310/673-2584 (310/673-0469)	Pr Charlene L Limerih	65 35	115,791	6,078
Inglewood	First	600 W Queen St E-mail: GoMikki@juno.com		2B 13838	310/674-5103		63 40	60,126	8,424
Inglewood	Holy Trinity	9300 S Crenshaw Blvd Web: http://home.earthlink.net/htec1/		2B 05014	329/757-1739 (323/757-1730)	Pr James J Lobdell Pr Carol L Scott	620 224	256,512	14,400
Irvine	Good Shepherd	4800 Irvine Center Dr E-mail: churchoffice@gscirvine.org Web: www.gscirvine.org		2C 16036	949/552-1918 (949/552-9210)	Pr James R Hale Pr Corinne A Thul Ms Gwendolyn K Byrd Pr Joseph R Matoush	1,910 649	1,174,900	139,300
Joshua Tree	Faith	6336 Hallee Rd E-mail: faithluthchurch@netscape.net Web: www.joshuatreevillage.com/502/502.htm		2C 16352	760/366-8146 (760/366-8146)		86 48	45,288	1,997
Kelseyville	Galilee	8860 Soda Bay Rd E-mail: concordia@theind.net Web: http://concordiakingsburg.com/		2A 05032	707/279-4832 (707/279-4832)	Pr Lynn C Freele	147 60	80,631	6,205
Kerman	Bethany	5022 N Madera Ave E-mail: bethanylc@kermanet.net		2A 05237	559/843-2547 (559/448-8576)	Pr Michael J Rogers	118 38	74,549	4,930
King City	Grace	205 Canal St E-mail: gracelc@redshift.com Web: www.gracelc.com		2A 13840	831/385-5563 (831/385-5596)	Pr Edward R Bastedo	199 88	108,394	18,996
Kingsburg	Concordia	1800 Sierra St E-mail: concordia@theind.net Web: http://concordiakingsburg.com/		2A 05238	559/897-2165 (559/897-0314)	Pr John M Saethre	359 199	139,268	10,200
La Canada	Lutheran Church in the Foothills	1700 Foothill Blvd E-mail: lcif4god@iam.org Web: www.lcif.net		2B 05205	818/790-1951 (818/790-8351)	Pr Bruce A Johnson	395 110	222,429	21,131
La Crescenta	Mount Olive	3561 Foothill Blvd E-mail: molc@earthlink.net Web: www.molc.org		2B 05065	818/248-4253 (818/248-4379)	Pr Gary L Heltsley	314 120	153,131	10,130
Lafayette	Our Saviors	1035 Carol Ln E-mail: spirit@oslc.net Web: www.oslc.net		2A 13842	925/283-3722 (925/283-4783)	Pr Arden C Strasser Pr Daniel E Senter Ms Elizabeth M Jensen Pr William J Snyder Jr	787 317	610,411	18,413
Laguna Niguel	Mission	24380 Yosemite Rd E-mail: missionluth@aol.com Web: www.missionluthchurch.com/		2C 16077	949/831-8820 (949/831-6343)		501 317	627,691	63,418
Laguna Woods	Church of the Cross	24231 El Toro Rd E-mail: bbartlett@prodigy.net Web: www.lcotc.org		2C 05125	949/837-4873 (949/829-0215)	Pr William C Bartlett Pr Leland M Lantz	1,651 685	911,602	138,629
La Habra	Emanuel	150 N Palm St E-mail: emanuellutheran@juno.com Web: http://Emanuelutheran.org		2C 13843	562/691-0656 (562/691-8897)	Pr Jeffrey S Greene	608 181	325,829	39,205
La Habra	Lutheran Church of the Master	1601 W La Habra Blvd E-mail: lajollalutheran@aol.com		2C 13844	562/697-2884	Pr John E Wright	85 35	92,298	5,310
La Jolla	La Jolla	7111 La Jolla Blvd E-mail: LaJollaLutheran@aol.com		2C 13845	858/454-6459 (858/454-5805)	Pr Mark R Dahle	77 69	181,951	29,604
Lake Elsinore	Shepherd of Life	30400 Grand Ave E-mail: lutheran@pe.net Web: www.pe.net/lutheran		2C 16378	909/678-1561 (909/678-4241)	Pr Charles R Aden	225 98	108,075	16,040
Lake Los Angeles	Spirit of Christ	40235 170th St E Ste B E-mail: spirit@qnet.com Web: www.qnet.com/spirit/		2B 30294	661/264-4243 (661/264-1969)		75 15	75,673	5,812
Lakewood	Mount Olivet	4405 E South St E-mail: mountolivechurch@netzero.com		2B 05104	562/666-5312		71 21	63,644	2,497
Lakewood	St Timothy	4645 N Woodruff Ave E-mail: sainttic@aol.com		2B 13847	562/421-8441 (562/420-2592)	Pr Gerald D Schaar Pr Ernest H King Ms Karen S Taylor Pr Mark S Will	490 236	357,500	2,400
La Mesa	St Luke's	5150 Wilson St E-mail: office@stlukeslamesa.org Web: www.luther95.com/SLLC-LMCA		2C 13848	619/483-6833 (619/463-1468)		430 220	102,113	32,972
La Mesa	Shepherd of the Valley	10842 Fury Ln E-mail: ajerrich@aol.com Web: www.svlc.org		2C 05193	619/670-7656 (619/670-8580)	Pr Richard D Ajer Pr H Melissa Lundquist	313 165	175,643	31,883
La Mirada	Prince of Peace	15246 Barnwall St E-mail: gkoutsooulos@juno.com		2C 05105	714/521-2833 (714/521-7154)	Pr Galen D Gallimore Pr Kristin J Gallimore Pr Douglas E Nemitz	108 49	87,528	2,000
Lancaster	Lutheran Church of the Master	725 E Ave J E-mail: luthmaster@antelecom.net Web: www.LuChMaster.org		2B 05066	661/942-3900 (661/726-3100)		294 98	170,229	13,439
Lancaster	Our Savior	1821 W Lancaster Blvd E-mail: osclan@antelecom.net Web: www.osclan.com		2B 13849	661/948-4115	Pr James A Fuller Ms Jamie L Howland	183 94	141,178	14,628
La Verne	Rock of the Foothills	4830 N Wheeler E-mail: revbst@aol.com		2B 07612	909/593-5663 (909/596-4263)	Pr Brian S Taylor	328 179	237,327	29,722
Lemon Grove	Lemon Grove	2055 Skyline Dr E-mail: revbst@aol.com		2C 13858	619/465-7301 (619/465-7302)	Pr Richard L Pierson	218 129	162,262	21,120
Lincoln	Grace	625 2nd St Web: http://members.xoom.com/gracelincoln/		2A 30416	916/645-9655	Pr Janet A Carlson	181 74	46,641	10,590
Livermore	Holy Cross	1020 Mocho St E-mail: admin@holycrosslivermore.org Web: www.holycrosslivermore.org		2A 05040	925/447-8840 (925/447-4937)	Pr Kenneth L Mikulasek Pr Bernhard Fricke	768 223	302,486	57,657
Livingston	Our Redeemer	1505 E St PO Box 458 E-mail: dignidad@elite.net	SP	2A 20007	209/394-7613 (209/394-7613)	Pr William H Ruth	101 84	31,618	1,676
Lodi	Emanuel	1540 W Lodi Ave Web: www.emanuellutheranlodi.org		2A 13857	209/334-2130 (209/334-2152)	Pr William R Crabtree Pr Eric A Griffith	580 243	234,347	31,186
Lodi	St Paul	701 S Pleasant Ave Web: www.stpaulilodi.org/		2A 13858	209/368-2747 (209/368-3945)	Pr Dennis R Fakes Pr Marl L Thorkelson	1,046 385	470,400	75,596
Lompoc	Peace	1000 W Ocean Blvd E-mail: peace@lutheran@yahoo.com Web: www.Luther95.com/PLC-LCA		2B 05067	805/736-0250 (805/736-7036)		170 69	82,906	14,605
Long Beach	Christ	6500 Stearns St E-mail: jbessey@unirdial.com Web: www.christlutheranlb.com		2B 13880	562/598-2433 (562/598-2435)	Pr James L Bessey Ms Marilyn L Chelsvig	429 178	380,223	39,112
Long Beach	Faith	3040 Santa Fe Ave E-mail: revbst@aol.com		2B 05106	562/426-5396	Pr Shigeru S Ujlie	44 15	4,956	1,030
Long Beach	Gloria Dei	1431 W Canton St E-mail: revbst@aol.com		2B 05107	562/438-0929	Pr Theodore A Conter	161 95	140,375	97,070
Long Beach	Our Saviour's	5872 Naples Plaza E-mail: oschurch@oschurch.com Web: www.oschurch.com		2B 13862	562/434-7409 (562/434-5725)	Pr Hartley F Lee	297 115	280,740	22,237
Long Beach	Resurrection	1900 E Carson St E-mail: Resgreeter@yahoo.com Web: www.geocities.com/eachurch/index.html		2B 13861	562/424-3113 (562/424-1007)	Pr Kenny A Bowen	198 70	187,024	1,063
Long Beach	St Luke's Evangelical	5633 E Wardlow Rd E-mail: stlukeslongbeach@aol.com Web: www.fornilnstry.com/90808sl		2B 05109	562/429-5967 (562/429-2052)	Pr Gary F Mohr	216 137	162,921	16,933
Long Beach	Trinity Evangelical	759 Linden Ave E-mail: trinitylutheran@nifire.com		2B 05111	562/437-4002 (562/436-7832)	Pr Jeffrey A Nelson	100 48	147,774	3,786

CONGREGATIONS

CITY/TOWN	CONGREGATION	LOCATION/ MAILING ADDRESS	STATUS LANGUAGE REG./SYNO	LD. NUMBER	PHONE NO. (FAX NO.)	CALLED STAFF	MEMBERSHIP AV. BAPT. ATT.	FUND. EXPENSES	BENEV.
CALIFORNIA — continued									
Los Alamitos	Bethlehem	3352 Katella Ave E-mail: bethlehem.lutheran@verizon.net		2C 05112	562/430-3444 (562/594-0322)	Pr Thomas L Lange	580 166	269,405	32,133
Los Altos	Immanuel	1715 Grant Rd E-mail: imanlu@aol.com Web: www.immanuel-losaltos.org		2A 05151	650/967-4906 (650/965-0902)	Pr Jack L Ericson	543 235	341,755	49,870
Los Altos	Los Altos	460 S El Monte Ave E-mail: la.lutheran@prodigy.net		2A 13864	650/948-3012 (650/948-3098)	Pr David K Bonds	150 88	158,756	1,810
Los Angeles	Angelica	1345 S Burlington Ave E-mail: angelicalutheran@earthlink.net	SP	2B 05015	213/382-6378 (213/384-0534)	Pr Carlos E Paiva	461 360	249,980	0
Los Angeles	Ascension	5820 West Blvd E-mail: ascensionlutheran@earthlink.net		2B 13865	323/292-9955 (323/292-8965)	Pr Albert Starr Jr	350 157	175,000	24,900
Los Angeles	Bethel	5750 W Olympic Blvd E-mail: info@lutheranbethel-la.org Web: www.lutheranbethel-la.org		2B 05018	323/938-9105 (323/634-0786)	Pr Daniel W Gibson	151 55	128,737	13,824
Los Angeles	Community	650 E 135th St E-mail: info@lutherancommunity-la.org		2B 13866	310/532-4188 (310/532-7481)		103 43	88,066	3,100
Los Angeles	First	3119 W 6th St E-mail: firstlutheran@aol.com	KO	2B 05020	213/387-4355 (213/380-9908)		67 25	100,500	1,400
Los Angeles	Lutheran Church of the Good Shepherd	6338 N Figueroa St E-mail: goodshepherdla@aol.com		2B 13867	323/255-8767 (323/255-8452)	Pr Degmar R Rosenberg	75 47	61,545	1,725
Los Angeles	Lutheran Church of The Master	10931 Santa Monica E-mail: lutheranchurchofthemaster@juno.com Web: www.lutheranchurchofthemaster.org		2B 14038	310/473-1055 (310/478-7805)		187 52	181,683	16,350
Los Angeles	Messiah	1201 W Manchester Ave E-mail: MessiahLuthLA@cs.com	SP	2B 13868	323/753-7234 (323/753-7467)	Pr Vivian A Martin	101 50	79,994	1,392
Los Angeles	St Andrew's	11555 National Blvd E-mail: standrewselca@juno.com		2B 13871	310/477-0257 (310/477-1697)	Pr Carol A Noite	102 47	114,934	8,066
Los Angeles	St Mark	3651 S Vermont Ave E-mail: stmarkluth@aol.com	SP	2B 05024	323/731-2157 (323/731-6104)	Pr Brian G Eklund	341 180	80,488	4,061
Los Angeles	Solheim	2236 Merton Ave E-mail: solheimluth@aol.com		2B 13872	323/257-7518 (323/255-3544)		44 80	4,707	9,457
Los Angeles	Village	343 Church Ln E-mail: village@earthlink.net		2B 05028	310/472-7510 (310/476-3571)	Pr Janet A Bregar	127 40	95,000	0
Los Angeles	Westchester	7831 S Sepulveda Blvd E-mail: westchesterluth@aol.com		2B 13873	310/670-5422 (310/670-1476)	Pr Frederick G Masted Ms Nancy Berkeland	546 225	376,007	45,000
Los Banos	St John Evangelical	250 W Adams Ave E-mail: stjohns@inreach.com		2A 16164	209/826-2474	Pr Carl R Bengtson Mr Coy G Roberts	168 58	90,064	9,523
Los Gatos	Faith	16548 Ferris Ave E-mail: faithluth@earthlink.net Web: http://home.earthlink.net/faihluth/	LA GE	2A 13874	408/356-5055 (408/356-6729)	Pr Endel Kallas	209 81	193,000	16,000
Madera	Trinity	1125 N Lake St E-mail: tic@madnet.net Web: www.psnw.com/sdetjen/		2A 13876	559/674-2753 (559/674-2758)		173 80	55,272	2,865
Manhattan Beach	Trinity	1340 11th St E-mail: tccouncil@aol.com Web: www.tic-mb.org		2B 05027	310/374-4380 (310/372-5362)	Pr Lynn Y Bruer	368 135	236,889	36,986
Marina	Epiphany	425 Carmel Ave E-mail: epiphany@mbay.net Web: www.epiphanymarina.org		2A 05180	831/384-6323 (831/384-6323)		54 23	27,880	5,158
Mariposa	Mariposa	4469 Highway 49 S PO Box 615 E-mail: marlu@yosemite.net Web: www.mariposalutheran.org		2A 07730	209/966-3710 (209/966-3710)	Pr Paul G Theiss	129 83	107,403	12,176
Merysville	Faith	1000 D St E-mail: faithluth@jps.net		2A 13878	530/743-1538	Pr Brian P Stoffregen	188 50	100,613	2,770
McKinleyville	Grace Good Shepherd	1450 Hiller Rd PO Box 2446 E-mail: gracegood@earthlink.net		2A 05033	707/839-3726 (707/839-3726)	Pr Javan Reid Jr (P)	92 65	29,254	6,942
Meadow Vista	Faith	1115 Combie Rd PO Box 378 E-mail: faithmv@jps.net Web: www.faithmv.net		2A 13879	530/878-1870 (530/878-2608)	Pr Douglas A Zike	433 146	188,786	17,394
Merced	Shepherd of the Valley	1455 E Yosemite Ave E-mail: sovoffice@cel2000.net Web: www.sovmerced.org		2A 05240	209/383-0632 (209/722-8874)	Pr Friedhelm Goiz Pr Todd A Eckblad	351 143	172,477	29,244
Millbrae	Calvary	Santa Lucia and Cypress Ave E-mail: calvarylc@mindspring.com Web: http://calvarylutheran.dynu.com		2A 13681	650/588-2640 (650/588-2232)		328 101	241,580	24,325
Mission Viejo	Mount of Olives	24772 Chrisanta Dr E-mail: mofolives@earthlink.net Web: www.mountofoliveschurch.com		2C 05123	949/837-7467 (949/837-7695)	Pr John R Steward Ms Georgia C Decker Ms Angela A Heinaman Pr Jo Ann Neal	1,355 672	657,701	112,784
Mt-Wuk Village	Mount Calvary	24176 Pine Lake Dr Sugar Pine PO Box 280 E-mail: mtcalvary@sonnet.com Web: www.sonnet.com/usr/mtcalvary		2A 05144	209/588-3618 (209/586-3628)		225 100	132,850	19,013
Modesto	Calvary	547 Rose Ave E-mail: sovoffice@cel2000.net Web: www.elca.org/syn/cong/CA/95355/calmod.html		2A 13882	209/524-2192 (209/524-2139)	Pr Daniel Osborne Stime	383 140	162,229	14,825
Modesto	Emanuel	324 College Ave E-mail: emanuelc@aol.com Web: http://emanuel.lutheran.org/		2A 05241	209/523-4531 (209/523-3643)	Pr Paul J Bodin Pr Barbara B Caine Ms Laura A Scherer	513 186	278,095	34,314
Mojave	Hope	15872 K St PO Box 1115 E-mail: prwh@aol.com		2B 13883	909/989-3317 (909/989-3317)		12 9	11,075	2,300
Monrovia	St Pauls	625 W Foothill Blvd E-mail: spic2@juno.com Web: http://fy2000.com/spic		2B 13884	626/303-3779 (626/303-6833)	Pr James W Thompson Jr	170 49	84,565	3,296
Monterey	St Timothy	52 Soledad Dr E-mail: sttimluth@aol.com Web: http://members.aol.com/sttimluth/		2A 05152	831/375-2042 (831/375-1264)	Pr Clark M Brown	92 59	135,179	17,387
Monterey Park	Christ	417 N Garfield Ave E-mail: clcmp@hotmail.com	MA	2B 13887	626/573-2050 (626/573-2060)		314 161	54,672	3,625
Monterey Park	Faith	115 W Newmark Ave E-mail: faithluth@aol.com	MA	2B 07212	626/288-8080 (323/266-4341)		185 115	105,000	7,000
Monterey Park	St Paul's	2009 S Garfield Ave E-mail: stpaulsluth@earthlink.net Web: www.stpauls-elca.org	KO	2B 05207	323/721-0840 (323/721-3470)	Pr Raymond S Hess	64 43	191,721	19,829
Moreno Valley	Lord of Life American	13600 Nason PO Box 53 E-mail: lolmv@pe.net Web: www.pe.net/lolmv		2C 16310	909/924-4887 (909/247-1936)	Pr David H Miller	350 125	148,000	22,060
Morgan Hill	Advent	16870 Murphy Ave E-mail: office@advent-lutheran.org Web: www.advent-lutheran.org		2A 13889	408/779-3551 (408/779-6961)	Pr Anita R Warner	547 212	424,438	69,473
Morro Bay	Calvary	480 Monterey Ave E-mail: calvarylutheran@fx.net Web: www.morrobaylutherans.org		2B 05068	805/772-8457 (805/772-8245)	Pr James D Berg	206 107	132,836	9,580
Murphys	Faith	65 Mitchler St E-mail: faithlutheran@goldrush.com		2A 05149	209/728-2041	Pr Eric D Yochheim	107 45	94,757	18,205

CONGREGATIONS

CITY/TOWN	CONGREGATION	LOCATION/ MAILING ADDRESS	STATUS LANGUAGE REG./SYNO	I.D. NUMBER	PHONE NO. (FAX NO.)	CALLED STAFF	MEMBERSHIP AV. BAPT. ATT.	CURR. EXPENSES	BENEV.	
<b>CALIFORNIA — continued</b>										
Napa	Emmanuel	3875 Jefferson St E-mail: cerickson@unidia.com Web: http://users.unidia.com/cerickson0	2A	05041	707/226-7613 (707/226-7667)	Pr Carl H Pihl	264 69	116,161	7,425	
Napa	Lutheran Church of the Redeemer	1796 Elm St Web: www.foministry.com/94559kotr	2A	13890	707/226-8166 (707/226-3577)	Pr David J Hamilton	249 74	124,450	27,330	
Newark	Holy Redeemer	35680 Cedar Blvd E-mail: kog@peb.net Web: www.peb.net/kog	2A	05061	510/793-1911 (510/794-7292)	Pr Donald R Moorman	101 47	86,387	9,249	
Newbury Park	King of Glory	2500 Borchard Rd E-mail: kog@peb.net Web: www.peb.net/kog	2B	13891	805/498-4812 (805/498-7912)	Pr Donald R Moorman	214 115	204,946	5,411	
Newport Beach	Newport Harbor	798 Dover Dr Web: www.nhcs.org	2C	13893	949/548-3831 (949/548-1544)	Pr Susan W Devol	349 106	559,849	12,872	
Norco	Batak	Bethany Lutheran Church 1609 Hamner Ave c/o Rev Maulinus Siregar 25310 Park Ave Apt 7 Loma Linda CA E-mail: pdt_maulinus@hkbpcchurch.org	ID	2C	30552	909/476-7898 (909/556-9066)		0 0	0 0	
Norco	Bethany	1609 Hamner Ave E-mail: pdt_maulinus@hkbpcchurch.org	2C	05208	909/737-1173 (909/734-3355)	Pr Sharon L Gunderson	293 65	82,150	1,115	
North Hollywood	Emmanuel	6020 Radford Ave E-mail: jdsrock99@yahoo.net Web: www.noheoc.org/	SP	2B	13894	818/761-6124 (818/761-6190)	Pr James E Schoenrock Pr Sandra D Dager	676 281	4,417,910	29,655
North Hollywood	St Matthew	11031 Camarillo St E-mail: stmatthewsnoho@aol.com Web: www.stmatthewsnoho.org	SI	2B	05069	818/762-2909 (818/762-7439)	Pr Gregory L Schaefer Pr Susan W Devol	158 76	163,360	5,425
Northridge	First	18355 Roscoe Blvd E-mail: office@firstlutheran.org Web: www.firstlutheran.org	2B	13896	818/885-6861 (818/885-0517)	Pr Dana E Hanson Pr Michael F Anderson	573 375	427,589	71,159	
Northridge	Prince of Peace	9440 Balboa Blvd E-mail: peaceon@pacbell.net	2B	05070	818/886-1324 (818/886-1401)		99 40	128,623	7,971	
Novato	All Saints	2 San Marin Dr E-mail: aslc@dslsdesigns.net	2A	13900	415/892-1669 (415/893-4201)		506 148	207,291	53,825	
Novato	Good Shepherd	1180 Lynwood Dr E-mail: gravrock@cmc.net Web: www.goodshepherdlutheran.org	2A	13901	415/897-2123 (415/892-0663)	Pr Paul J Gravrock	573 190	402,634	40,399	
Oakhurst	Oakhurst	39255 Black Rd E-mail: olo@sti.net	2A	20011	559/683-4673 (559/642-4040)	Pr David A Sebastian	515 149	133,404	37,369	
Oakland	Bethlehem	959 12th St E-mail: olo@sti.net	2A	20012	510/452-2245 (510/452-2679)		237 60	109,753	16,120	
Oakland	Faith American	4335 Virginia Ave	SP	2A	13903	510/895-2286 (510/895-0489)		35 12	48,098	4,800
Oakland	Resurrection	397 Euclid Ave E-mail: lucyk@pacbell.net	2A	30145	510/444-5382 (510/834-1445)	Pr Lucy A Kolin	174 63	107,596	164,040	
Oakland	St John	1800 55th Ave	2A	05043	510/436-6200	Pr Lois L Pete	125 39	59,903	12,158	
Oakland	St Paul	1658 Excelsior Ave E-mail: stpluth@sbcglobal.net Web: www.stpaul-lutheran.com	2A	05044	510/530-6333 (510/530-9963)		189 103	196,796	34,166	
Oakland	Trinity	650 Alma Ave E-mail: trinityoakland@aol.com	2A	13905	510/836-3135 (510/836-3148)	Pr Mary B Stein-Webber	120 48	101,574	15,385	
Oakland	United Lutheran Church of Oakland	8800 Fontaine St E-mail: adisa@hotmail.com	2A	30502	510/589-0689 (510/531-8072)	Pr Adisa Armand-Miller	78 33	184,042	7,370	
Oceanside	King of Kings	2993 MacDonald St E-mail: kngokngs@aol.com	2C	05166	760/757-2525 (760/757-8065)	Pr David R Kupka	366 213	247,638	28,518	
Ojai	Holy Cross	1212 Maricopa Hwy E-mail: hclutheran@juno.com	2B	13907	805/646-5652		110 42	71,942	2,000	
Ontario	First	203 East G St E-mail: hclutheran@juno.com	2C	13908	909/986-5178 (909/986-5168)	Pr Glenda L Naegle	148 45	110,141	12,074	
Ontario	Prince of Peace	1415 W 5th St Web: www.poopantario.com	2C	13909	909/984-1453 (909/984-1453)	Pr R Dennis Dirks	38 30	56,265	950	
Orange	Christ	2715 E La Veta Ave E-mail: clcorange@aol.com Web: www.christlutheranorange.org	2C	13910	714/532-3403 (714/532-6854)	Pr Stephen M Flechter	82 34	55,920	4,701	
Orange	Our Saviour	800 N Cambridge St E-mail: hclutheran@juno.com	2C	05115	714/639-8390 (714/639-9391)	Pr Kim E Krogstad	380 141	230,745	26,245	
Orangevale	Christ the King	5811 Walnut Ave E-mail: christthekingov@aol.com	2A	13911	916/988-2484 (916/988-3803)	Pr William A Graf	262 120	134,926	4,874	
Orinda	Holy Shepherd	433 Moraga Way Web: www.holyshepherd.org	KO	2A	05046	925/254-3422 (925/254-2462)		604 196	399,545	10,308
Orinda	Korean Community Church of Lamorinda	433 Moraga Way	KO	2A	30497	925/254-0515 (925/254-0515)	Pr Paul S Chung	65 55	66,800	0
Orland	First	19 Colusa St E-mail: firstlutheranorland@juno.com	2A	13912	530/865-4532 (530/865-4532)	Pr A N Mary Adelsberger	307 88	68,341	2,400	
Oxnard	Lutheran Church of Our Redeemer	721 Doris Ave E-mail: pastor@lcoor.org Web: www.lcoor.org	2B	13913	805/983-0612 (805/983-0443)	Pr Brian S Elster	260 110	149,945	6,858	
Oxnard	Our Saviour's	905 Redwood St E-mail: oursaviours1@juno.com Web: www.oseic.com	2B	05072	805/486-5383 (805/487-7300)	Pr Mary A Fiene	115 60	91,323	12,719	
Pacifica	Holy Cross	1165 Seville Dr E-mail: hclc5@juno.com	2A	05153	650/359-2710 (650/359-6859)	Pr Thomas A Nibbe	98 41	96,138	4,113	
Pacific Palisades	Palisades	15905 Sunset Blvd E-mail: plc.cc@verizon.net Web: http://home.earthlink.net/pallu/	2B	13914	310/459-2358 (310/230-9488)	Pr Walter H Mees Jr	200 108	112,290	19,743	
Palmdale	St Stephen of the Valley	1737 E Ave R E-mail: ststephens@gnet.com Web: www.luther.av.org	2B	05074	661/947-6451 (661/947-7108)	Pr D Barrett Vail	416 198	205,364	18,537	
Palm Desert	Hope	45900 Portola Ave E-mail: hopelutheran@earthlink.net	2C	13918	760/346-1273 (760/346-2078)	Pr Carl R Witt Jr Pr Cheryl L Comeliusson	640 441	463,812	69,892	
Palm Desert	St John	42695 Washington St E-mail: stjohns@verizon.net	2C	13917	760/345-2122 (760/772-3156)		267 306	335,277	17,200	
Palo Alto	First Evangelical	600 Homer Ave E-mail: luther@fcpa.org Web: www.fcpa.org	2A	05154	650/322-4669 (650/322-6792)		348 127	256,340	65,131	
Palo Alto	Grace	3149 Waverley St E-mail: glchurch@best.com	2A	13919	650/494-1212 (650/494-1572)	Pr Randall K Wilburn Pr Cora E Scheel Pr Susan C Shipman Pr Richard L Foster	1,187 325	429,016	27,871	
Palo Alto	University	1611 Stanford Ave E-mail: revrich@stanford.edu Web: www.stanford.edu/group/LSM/	2A	05160	650/857-9660 (650/213-8862)		190 77	134,169	6,000	
Paradise	Paradise	780 Luther Dr E-mail: paradiselutheran@juno.com Web: www.paradiselutheran.org/	2A	13920	530/877-3549 (530/877-5914)		335 161	169,976	11,858	
Pasadena	Hill Avenue Grace	73 N Hill Ave E-mail: hagi@earthlink.net Web: www.hillavenuegrace.com/	2B	13922	626/792-4169 (626/577-6857)	Pr Anthony R Auer	379 166	323,096	43,711	
Pasadena	Iglesia Luterana Mesias	Messiah Lutheran Church 570 E Orange Grove Blvd c/o Rev Pablo B Espinoza 837 S Sierra Vista Ave Apt B	F SP	2B	30496	626/795-7748		0 0	0 0	

CONGREGATIONS

CITY/TOWN	CONGREGATION	LOCATION/ MAILING ADDRESS	STATUS LANGUAGE REQ/SYND	LD. NUMBER	PHONE NO. (FAX NO.)	CALLED STAFF	MEMBERSHIP BAPT. AV. ATT.	CURR. EXPENSES	BENEV.
<b>CALIFORNIA — continued</b>									
Pasadena	Messiah	570 E Orange Grove Blvd 91104-4394	SP	2B	05209 626/795-7748	Pr Margaret Schultz-Akerson	258 102	170,697	7,496
Pasadena	Trinity	997 E Walnut St PO Box 60428 E-mail: trinitylc@earthlink.net 91116-0428		2B	05210 626/792-1212 (626/792-1780)	Pr Terry T Allen Pr Joseph K Chu	230 80	181,048	9,200
Petaluma	Elim	504 Baker St E-mail: elimluthch@aol.com 94952		2A	13925 707/762-4081 (707/762-2699)	Pr Timothy P Keltgren Pr Nancy L Schwabe-Fry	808 308	304,954	20,250
Pioneer	Faith	22601 Highway 88 E-mail: faithlutheran@volcano.net 95666		2A	13933 209/295-4545	Pr David E H Solevad	290 101	116,420	25,222
Pleasant Hill	St Mark's	3051 Putnam Blvd E-mail: stmarksicphca@attbl.com 94523		2A	05059 925/934-6114	Pr Larry K Nelson	564 91	184,422	16,603
Pleasanton	Trinity	1225 Hopyard Rd E-mail: trini@aol.com 94566-6413		2A	20298 925/846-6363 (925/846-8480)	Pr David P Beard Pr Christian W Marlen	905 430	328,154	29,700
Porterville	Trinity	764 W Henderson Ave E-mail: trinitylc@sbcglobal.net 93257		2A	13937 559/784-4202 (559/784-9027)	Pr Michael C O'Barg	411 200	180,000	30,501
Poway	Lutheran Church of the Incarnation	16889 Espola Rd E-mail: office@lccincarnation.org 92064-1533		2C	05185 858/487-2225 (858/487-4576)	Pr Jack E Lindquist Pr Mark Capsino	1,258 330	484,990	82,861
Quincy	Our Savior	PO Box 1396 Web: www.jps.net/frwacko 95971-1396		2A	20015 530/283-2546	Pr David H Olson	127 52	66,516	10,671
Ramona	Spirit of Joy	1735 Main St Web: www.thespiritofjoy.org/ 92065-2218		2C	30198 760/788-7456 (760/788-7461)		399 210	217,344	18,643
Rancho Cordova	Grace American	2201 Benita Dr E-mail: gracercelca@lanset.com 95670	UK	2A	13939 916/635-5502 (916/635-5537)	Pr Steven D Krogh	207 79	117,057	10,612
Rancho Cucamonga	Cross and Crown	6723 Etiwanda Ave Web: www.cross-and-crown.org 91739-9713		2C	16336 909/899-0551	Pr Timothy S Robertson	263 150	197,150	5,400
Rancho Palos Verdes	Ascension	26231 Silver Spur Rd E-mail: alcrpv@aol.com 90275-1517		2B	13948 310/373-0454 (310/373-2615)	Pr Dennie P Koch Ms Taffin A Grieco	485 242	354,389	29,259
Rancho Palos Verdes	St Paul	31290 Palos Verdes Dr W E-mail: office.stpauls@verizon.net 90275		2B	05029 310/377-6806 (310/377-6807)		252 118	244,723	29,445
Rancho Santa Margarita	Community	30322 Via Con Dios E-mail: clcrsm@pacbell.net 92688-1520		2C	16148 949/858-0307 (949/858-5445)	Pr Gregory J Uthius Pr Rachel E Bass Ms Mary E Stohman Pr Allen L Cassel Pr William H Feesser Jr Pr Robert J Grossch Pr William S Griffin	1,115 318	880,923	41,601
Redding	St James	2500 Shasta View Dr E-mail: office@stjamesca.com 96002-1560		2A	05130 530/221-6474 (530/221-6475)	Pr Richard A Hites	542 258	317,409	27,322
Redlands	First	1207 W Cypress Ave E-mail: firc@comstocknet.com 92373-5725		2C	05212 909/793-2267 (909/793-8637)		804 267	371,970	39,276
Redondo Beach	Resurrection	330 Palos Verdes Blvd E-mail: rcredondo@rlcweb.org 90277		2B	13940 310/375-5382 (310/375-8938)	Pr Paul L Spaulding Pr Renee I Spaulding	544 248	393,348	51,375
Redway	Grace	Redwood Dr PO Box 257 95560-0257		2A	13813 707/923-3544		51 25	21,589	3,830
Redwood City	Messiah	1835 Valota Rd E-mail: messiah@earthlink.net 94061		2A	05155 650/389-5201 (650/369-5203)		112 62	181,297	5,845
Reedley	Christ	1254 N Frankwood Ave PO Box 229 E-mail: clcreedley@cvip.net 93654-0229		2A	13941 559/638-2112 (559/638-2112)	Pr George N Thune	368 109	148,739	26,504
Rialto	Church of the Cross	1308 N Riverside Ave 92376-8050		2C	05213 909/875-5760 (909/875-5970)	Pr B Robert Dew	219 70	97,905	7,374
Richmond	Grace	2369 Barrett Ave Web: www.graceinrichmond.org 94804	LS YO	2A	05049 510/235-3858	Pr Sharon R Brostrom	65 30	101,500	8,850
Richmond	Life	1963 Carlson Blvd E-mail: lifelutheranchurch@yahoo.com 94804	CH	2A	30295 510/526-5304 (510/526-5304)	Pr Tony K C Wong	71 70	109,972	10,217
Ridgecrest	Grace	502 N Norma St E-mail: gracelutheran@ridgenet.net 93555-3502		2B	13943 760/375-9768 (760/375-1313)	Pr Mark Q Rowland Ms Ruth E Malik	1,320 245	332,507	48,063
Rio Linda	Calvary	5th and L Sts PO Box 310 E-mail: mail@calvarylutheranriolinda.org 95673-0310		2A	13944 916/991-2135 (916/991-9519)		451 124	168,489	24,664
Riverside (Glen Avon)	Angels of Grace	8877 Mission Blvd Web: http://angelsofgrace.org 92509-2809		2C	05216 909/685-4672	Pr Kenneth A Braly-Puccio	134 46	0	0
Riverside	Church of the Cross	8775 Magnolia Ave E-mail: churchcross@prodigy.net 92503-4404		2C	05214 909/889-1404 (909/889-0182)		87 70	106,253	5,504
Riverside	Eden	4725 Brockton Ave E-mail: mjb@cnmnetwork.com 92506-1124		2C	05215 909/684-3336 (909/684-8208)	Pr Raymond W Wade	428 178	244,123	32,527
Riverside	Hope	2882 Arlington Ave 92506-4599	SI	2C	13945 909/684-2205 (909/684-2241)	Pr D Scott Hewes	208 88	41,099	12,401
Riverside	River of Light	17032 Van Buren Blvd c/o Rev J Steven Beckham 231 E Alessandro Blvd Ste A PMB 302 92508	F	2C	30562 909/682-5400		0 0	0	0
Riverside	Trinity	5969 Brockton Ave E-mail: trivrv@earthlink.net 92506-1868		2C	05217 909/682-1350 (909/682-4191)	Pr Bradley R Stienstra	684 123	187,021	13,291
Rohnert Park	Cross and Crown	5475 Snyder Ln E-mail: office@crossandcrown.org 94928		2A	13947 707/795-7853 (707/795-0509)	Pr Newton W Kerney Pr R Daren Erisman Pr Laura Ziehl Erisman	790 302	444,909	107,688
Roseville	Bethel	1050 Douglas Blvd E-mail: office@bethelroseville.org 95678		2A	13950 916/781-3333 (916/781-3354)	Pr Carl J Tuisku	383 105	152,708	24,117
Rowland Heights	Redeemer	19360 Colima Rd E-mail: church@redeemerlc.com 91748-3121	KO	2B	14034 626/964-2521 (626/964-7691)	Pr Steven John Goodwin	251 160	213,041	6,571
Sacramento	Atonement	9242 Kiefer Blvd PO Box 276245 95827-0245		2A	13951 916/363-8642	Pr David A Peters	153 63	118,718	9,155
Sacramento	Bethel	1200 Alamos Ave Web: www.at-one.org 95815-1799	SP	2A	13897 916/925-1492 (916/565-2398)		176 40	59,109	0
Sacramento	First English	3860 4th Ave 95817-2934		2A	05133 916/452-8247		105 30	49,083	2,050
Sacramento	Gloria Dei	4910 Lemon Hill Ave E-mail: gloriadeisacramento@att.net 95824-1522		2A	13953 916/428-8347 (916/428-2766)	Pr Charles B Carlson Mr Barry W Haak	505 240	225,374	21,349

CONGREGATIONS

CITY/TOWN	CONGREGATION	LOCATION/ MAILING ADDRESS	STATUS LANGUAGE REG./SYNOD	LD. NUMBER	PHONE NO. (FAX NO.)	CALLED STAFF	MEMBERSHIP BAPT. AV. ATT.	CURR. EXPENSES	SENEY.
<b>CALIFORNIA — continued</b>									
Sacramento	Iglesia Luterana El Camino de Bethel	1200 Alamos Ave	SP	2A	95815 916/565-2399 (916/565-2398)		114 65	15,559	1,004
Sacramento	Lutheran Church of Our Redeemer	4641 Marconi Ave Web: www.lcosdc.org		2A	95821-4390 916/483-5881 (916/483-5891)	Pr Robyn M Hartwig	67 39	106,322	4,323
Sacramento	Lutheran Church of the Cross	4465 H St		2A	95819-3411 916/456-8880	Pr Michael D Walton	123 53	62,394	3,181
Sacramento	Lutheran Church of the Master	1900 Potrero Way E-mail: lcm7@mindspring.com Web: www.churchofthemastersacramento.org		2A	95822-1972 916/452-5536 (916/452-4576)	Pr Daniel L Bohline	236 145	152,350	13,238
Sacramento	St John's	1701 L St E-mail: staff@stjohnslc.org Web: www.stjohnslc.org	SP	2A	95814-4023 916/444-0874 (916/444-1205)	Pr Scot E Sorensen Pr Kathryn A Gulbranson Pr Thomas D Gable Pr Carl W Hopman	1,872 800	759,144	54,353
Sacramento	St Luke's American	7595 Center Pky E-mail: cwhopman@ispwst.com Web: www.luther95.net/SLLC-SCA/		2A	95823 916/421-5039		262 141	138,218	4,863
Sacramento	St Paul's	2956 59th St Web: http://members.xoom.com/saint_paul		2A	95817 916/456-8523 (916/456-8523)		139 67	95,591	3,270
Sacramento	The Lutheran Church of the Good Shepherd	1615 Morse Ave E-mail: www@goodshprd.org Web: www.goodshprd.org		2A	95864-2666 916/483-0451 (916/483-5433)	Pr Ronald D Thoreson Pr Philip K Lee Pr Kelly G Crithfield Pr Ruben Escobar	1,549 541	581,339	64,714
Salinas	Iglesia Luterana Buen Pastor	817 Beech St	SP	2A	93905 831/424-2835		97 70	60,010	450
Salinas	Luth Church of the Good Shepherd	580 Larkin St E-mail: goodshepluth@juno.com Web: www.goodshepherdssalinas.com		2A	93907-1977 831/424-5643 (831/424-5402)	Pr Wendell J Brown	833 304	299,795	33,936
San Bernardino	Central City	1354 North G St E-mail: ccim@ccim.org Web: www.ccim.org	SP	2C	92405 909/881-6921 (909/884-5104)		48 30	2,320,876	0
San Bernardino	Highland Avenue	1820 E Highland Ave E-mail: halutheran@aol.com		2C	92404-4820 909/882-2961 (909/882-2962)	Pr Mark K Johnson	182 85	195,561	13,295
San Bernardino	Our Savior	5050 N Sierra Way E-mail: office@lcosavior.org Web: www.lcosavior.org		2C	92404-1136 909/882-5013 (909/882-3533)	Pr Elwood K Hall	492 208	326,998	55,719
San Bruno	Peace	850 Glenview Dr		2A	94066 650/589-6617 (650/589-0811)		98 39	68,978	1,603
San Carlos	Holy Trinity	149 Manzanita Ave E-mail: htfcancarlos@earthlink.net Web: www.lutheransonline.com/htfcancarlos		2A	94070-2128 650/593-0325 (650/593-0699)		196 82	140,377	14,917
San Clemente	Christ	35522 Camino Capistrano E-mail: christsbeach@earthlink.net Web: www.beachchurchclc.org		2C	92672-1820 949/496-2621 (949/496-2645)	Pr Margaret A Duttera	495 147	240,942	18,652
San Clemente	Our Saviour	200 E San Pablo Ave E-mail: oslsc@pacbell.net Web: www.oursaviorsonline.com		2C	92672 949/492-6184 (949/492-2904)	Pr Jeffrey G Frohner	446 200	261,630	31,274
San Diego	All Saints	6355 Radcliffe Dr		2C	05194 858/453-3595	Pr H Ivor Kraft	195 100	140,818	8,775
San Diego	Ascension	5106 Zion Ave E-mail: www.ascensionlc@mindspring.com Web: www.ascension-church.com		2C	05187 819/582-2636 (819/582-2680)	Pr David W Kleffer Pr Laura A Line	358 161	293,918	22,088
San Diego	Atonement	7250 Eckstrom Ave E-mail: atonementsd@juno.com Web: http://homestead.juno.com/atonementsd/index.html		2C	13964 858/278-5556 (858/576-1991)	Pr James G Jorpseth	120 76	132,930	7,301
San Diego	Calvary	3060 54th St		2C	05188 619/582-5581 (619/582-5581)	Pr Richard W Vevla Jr Pr Solomon Hailu Mr Phillip R Deming Pr David C Nagler Pr Deborah J Butler	196 76	134,899	19,311
San Diego	Christ	4761 Cass St E-mail: ccsd@sbcglobal.net Web: www.christpb.org/	SP	2C	05189 858/483-2300 (858/483-5777)		725 404	535,000	37,000
San Diego	Clairemont	4271 Clairemont Mesa Blvd E-mail: clairemontsd@unifdial.com Web: www.clairemontlc.org		2C	13965 858/273-7423 (858/273-6034)	Pr David P Jorstad Pr Moises Mendez Pr Jonathan S Doolittle	1,690 545	418,046	71,177
San Diego	College	6650 Montezuma Rd E-mail: info@collegelutheranchurch.org Web: http://collegelutheranchurch.org		2C	13966 619/697-0733 (619/697-3177)	Pr Douglas M Knutson-Keller	96 75	164,305	10,975
San Diego	Ethiopian Evangelical Church of San Diego	3060 54th St Hope Luth Church 7371 Brookhaven Rd c/o The Rev Deogracias Olivar	AM	2C	30254 619/582-7417		0 0	0	0
San Diego	First	1865 Manzana Way 1420 3rd Ave E-mail: noelgretchen@aol.com Web: http://firstlutheransd.org	GE	2C	05190 819/234-6149 (619/234-9128)	Pr Noel C Estergren Pr William A Radatz	283 141	244,943	28,958
San Diego	Gethsemane	2696 Melbourne Dr E-mail: church@gethsemanesd.org Web: www.gethsemanesd.org		2C	05191 858/277-6572 (858/277-6511)	Pr Gloria A Espeseth	130 57	102,602	13,684
San Diego	Hope	7371 Brookhaven Rd 4011 Ohio St		2C	13968 819/425-1784	Pr Richard P Schowalter Jr	199 53	2,987	1,720
San Diego	Our Saviors	Web: www.etsca.org/syn/cong/CA/92104/index.html	SP	2C	13970 619/285-5936	Pr Maria A Santa Cruz	230 213	218,521	28,366
San Diego	Penasquitos	14484 Penasquitos Dr E-mail: office@plc-church.org Web: www.plc-church.org		2C	13969 858/672-3466 (858/672-2922)	Pr Jerald R Borgie Pr Gregory J Hoffmann	1,556 849	887,928	113,640
San Diego	St Andrew	8350 Lake Murray Blvd E-mail: info@standrewslc.org Web: http://standrewslc.org		2C	13971 819/464-4211 (819/464-4024)	Pr Andrew A Taylor	611 391	352,447	122,558
San Diego	St Peter's by the Sea	1371 Sunset Cliffs Blvd E-mail: office@stpetersbythesea.org Web: www.stpetersbythesea.org		2C	05192 619/224-2894 (619/224-3830)	Pr Karen LaFollette Marohn	305 182	288,664	39,536
San Diego	St Timothy	2602 Reo Dr E-mail: sttimothy@aol.com Web: www.st-timothy.net	SP	2C	13972 819/475-1575 (619/475-5316)	Pr Danny L Hill	346 161	209,850	28,330
San Diego	Taiwanese	7170 Convoy Ct	TI	2C	07598 858/485-7376 (858/527-1855)		108 110	104,989	9,000
San Diego	Tierrasanta	11240 Clairemont Mesa Blvd E-mail: ticsdca@sbcglobal.net Web: www.tlc-sdca.org		2C	16160 858/560-8888 (858/560-8687)	Pr Kenneth J Licht Pr Kathleen A Richter	787 404	400,877	66,180
San Dimas	Faith	505 E Bonita Ave E-mail: dberkedal@unifdial.com Web: www.keyway.net/tlc/		2B	13973 909/599-3978 (909/599-3324)	Pr David J Berkedal	366 220	241,456	30,454
San Francisco	Chinese	2701 Balboa St E-mail: clic_sf@yahoo.com Web: www.cicssf.org	CH MA	2A	07528 415/221-5330 (415/221-8535)	Pr Hansel H C Lo	192 145	181,278	30,100
San Francisco	Christ	1090 Quintara St E-mail: christchurch@unifdial.com Web: www.unifdial.com/christchurch		2A	20016 415/664-0915	Pr David C Rohrer Pr Thomas R McQueen II	185 70	151,100	21,960
San Francisco	Ebenezer	678 Portola Dr		2A	05159 415/681-5400 (415/681-9868)		64 30	163,000	5,830
San Francisco	Golden Gate	601 Dolores St Web: www.sfglc.com		2A	16143 415/847-5050	Pr Edward G Miller	108 39	72,801	5,389

CONGREGATIONS

CITY/TOWN	CONGREGATION	LOCATION/ MAILING ADDRESS	STATUS LANGUAGE REG./SYNOD	LD. NUMBER	PHONE NO. (FAX NO.)	CALLED STAFF	MEMBERSHIP BAPT.	AV. ATT.	CURR. EXPENSES	BENEV.
<b>CALIFORNIA — continued</b>										
San Francisco	Grace	3201 Lilloa St Web: www.skyfamily.com/gracelutheran/index.html		2A 13977	415/731-1305 (415/731-2088)		179	75	70,322	9,748
San Francisco	Our Savior	1011 Garfield St		2A 13978	415/586-7890 (415/586-7800)	Pr W Richard Miller	238	81	109,437	3,713
San Francisco	St Mark's	1111 O'Farrell St E-mail: admin@stmarks-sf.org Web: www.stmarks-sf.org		2A 05163	415/928-7770 (415/928-8534)	Pr Elizabeth E Ekdale	386	177	373,151	38,113
San Francisco	St Mary and St Martha	1050 S Van Ness Ave	SP	2A 20017	415/206-0202 (415/647-2717)	Pr Ronald N Geikow	58	28	130,000	8,500
San Francisco	St Matthew	3281 16th St E-mail: office@stmatthews-sf.org Web: www.stmatthews-sf.org	GE	2A 05164	415/863-6371 (415/431-5908)	Pr Andreas Pielhoop	136	27	189,938	6,734
San Francisco	St Paulus	930 Gough St Web: www.saintpaulus.org		2A 20018	415/673-8088 (415/673-0399)	Pr Daniel N Solberg	79	40	417,653	7,449
San Gabriel	Trinity	6868 N San Gabriel Blvd E-mail: thestaff@earthlink.net	TI	2B 13980	626/287-6151 (626/285-1460)	Pr Edwin H McGee III Pr Peter L Wang	281	139	209,651	19,080
Sanger	Bethlehem	2156 Jensen Ave		2A 05244	559/875-4926	Pr Ivan E Larsen	68	29	40,274	3,525
San Jose	Christ the Good Shepherd	1550 Meridian Ave E-mail: church@cgslo.org Web: www.cgslotheranchurch.org		2A 04984	408/266-8022 (408/266-8063)		247	98	243,533	22,538
San Jose	Gloria Dei	121 S White Rd		2A 13981	408/729-7563	Pr J Patrick Fitzgerald	281	120	141,536	6,732
San Jose	Grace	2650 Aborn Rd E-mail: gracelc@sbcglobal.net Web: www.ihot.com/gracelc		2A 07666	408/274-1200 (408/274-1248)	Pr Linda Boston	255	79	163,548	1,895
San Jose	Holy Redeemer	1948 The Alameda E-mail: hrlc95128@aol.com Web: www.scvip.org	SI	2A 13982	408/296-4040 (408/296-4044)	Pr John L Freesemann	50	61	127,622	4,755
San Jose	Immanuel	1710 Moorpark Ave E-mail: immanlu@aol.com		2A 05170	408/297-0993 (408/297-3680)		575	75	236,112	1,430
San Jose	New Creation	7275 Santa Teresa Blvd E-mail: pastork@pacbell.net Web: www.ncicsi.com		2A 30205	408/972-9200 (408/224-3075)		159	35	121,505	1,600
San Jose	St Andrew	5805 Cahalan Ave E-mail: standrewlutheran@netzero.net Web: www.SaintAndrewChurch.org		2A 05177	408/225-3565 (408/225-1136)	Pr David H Johanson	102	33	116,000	3,000
San Jose	St Timothy	5100 Camden Ave E-mail: info@st-tims-lutheran.org Web: www.st-tims-lutheran.org		2A 13983	408/264-3858 (408/265-0275)	Pr Daniel W Selbo Pr Derek J Engfelt	1,142	477	604,675	107,663
San Jose	Zion	3257 Payne Ave E-mail: zionlc@ihot.com Web: www.zionchurch.com	GE SP	2A 13984	408/248-8402 (408/248-8746)	Pr Karstin Barnes	90	45	80,991	18,187
San Leandro	Epiphany	16248 Carolyn St		2A 05051	510/278-5133 (510/278-5449)	Pr Steven L Churchill	139	46	130,348	3,669
San Leandro	St James	993 Estudillo Ave	AM	2A 05052	510/895-2286 (510/895-0489)		91	50	99,008	2,500
San Lorenzo	Christ	100 Hacienda Ave Web: www.celcsz.org		2A 05053	510/276-7980 (510/481-0133)		139	51	117,733	13,959
San Luis Obispo	Mount Carmel	1701 Fredericks St E-mail: mtcarmelslo@earthlink.net Web: www.mtcarmelslo.org		2B 13985	805/544-2133 (805/544-5356)	Pr Russell E Gordon Pr C Daniel Witmer Pr Jana M Schofield	641	280	346,841	42,567
San Marcos	San Marcos	3419 Grand Ave E-mail: smlc@earthlink.net Web: www.sanmarcoslutheran.org		2C 13986	760/727-1509 (760/727-4468)	Pr Mark S Knutson Pr Karin Boye	399	236	310,783	20,645
San Mateo	Hope	600 W 42nd Ave E-mail: helc@pacbell.net Web: www.helc.org/		2A 13987	650/349-0100 (650/573-9161)	Pr Milo K Anderson Pr Michael E Harvey	931	257	534,207	30,462
San Mateo	St Andrew's	1501 S El Camino Real E-mail: jford3156@aol.com Web: http://standrews-sanmateo.org		2A 05171	650/345-1625 (650/403-1627)	Pr Jay A Ford	241	103	217,421	38,426
San Pedro	Good Shepherd	1350 W 25th St E-mail: goodshepherdlutheran@hotmail.com		2B 05117	310/833-3336 (310/833-3216)	Pr Christopher M Lindstrom	178	90	187,000	15,148
Santa Ana	Calvary	5321 W McFadden Ave E-mail: calvary92704@juno.com		2C 14036	714/775-6758 (714/775-5168)	Pr Hillard J Weiss	94	26	33,039	900
Santa Ana	St Peter	1510 N Perton St E-mail: stpeteroffice@aol.com Web: http://members.aol.com/stpeteroffice/	SP	2C 13991	714/542-6781 (714/285-1630)	Pr Jon W Pedersen	213	164	230,116	19,064
Santa Barbara	Grace	3859 State St E-mail: grace@gracelutheran.net Web: www.gracelutheran.net	SP	2B 05077	805/687-2628 (805/687-2628)	Pr Thomas A Inch	164	100	157,820	21,180
Santa Barbara	Trinity	909 LaCumbre Rd E-mail: telcsb@aol.com Web: www.telcsb.org		2B 13982	805/687-1577 (805/687-5015)	Pr Thomas R Shelly	689	242	395,607	49,090
Santa Clara	Hope	2383 Pacific Dr E-mail: hopeoall@aol.com Web: http://members.aol.com/hopeoall		2A 13993	408/248-3668 (408/248-3024)		240	80	182,898	10,618
Santa Clara	Our Savior's	1224 N Winchester Blvd E-mail: cfc-sc@sbcglobal.net Web: www.cfc-sc.org		2A 05260	408/296-2688 (408/296-2698)		118	50	118,606	20,198
Santa Clara	Christ	25816 N Tournament Rd E-mail: cfc-sc@sbcglobal.net Web: www.cfc-sc.org	SI	2B 13892	661/259-0200 (661/259-9202)	Pr Joseph D Campeau Pr Dan M Parr	1,266	494	480,496	54,718
Santa Cruz	St Stephen	2500 Soquel Ave E-mail: revjim@ststephenslutheran.org Web: www.ststephenslutheran.org		2A 05173	831/476-4700 (831/476-3918)	Pr James P Lapp	513	125	168,806	22,542
Santa Maria	Bethel	624 E Camino Colegio E-mail: office@bethelsantamaria.org Web: http://bethelsantamaria.org		2B 13994	805/922-6601 (805/922-6602)	Pr Carl J Nielsen	258	133	183,747	21,892
Santa Maria	Gloria Dei	4380 Orcutt Rd E-mail: gloryday@sonet.org Web: www.luther95.org/GDLC-SMCA/		2B 05078	805/937-3905	Pr Gregory J Kintzi	186	101	125,043	21,015
Santa Maria	Iglesia Luterana Santa Cruz	624 E Camino Colegio c/o Rev Patricia T Muran 288 James Way Arroyo Grande CA	F SP	2B 30548	805/922-7201		0	0	0	0
Santa Monica	Mount Olive	1343 Ocean Park Blvd E-mail: mtoliveoffice@earthlink.net		2B 13995	310/452-1118 (310/450-2273)	Pr Gary A Marshall	205	114	262,556	35,300
Santa Monica	St Paul	958 Lincoln Blvd E-mail: StPaulsSM@aol.com		2B 05028	310/451-1346 (310/451-6747)	Pr James E Boline Ms Barbara P Hoffman	237	80	233,760	12,011
Santa Paula	Emmanuel	505 W Harvard Blvd PO Box 27 Web: http://thefactory.com/church/emmanuel/		2B 30054	805/525-1326	Pr Ronald G Dybvig	138	68	97,759	0
Santa Rosa	Bethlehem	1300 St Francis Rd E-mail: bic@sonic.net Web: www.bic-bcc.com		2A 13996	707/539-5252 (707/539-0229)	Pr Brian J Claassen	332	170	240,347	61,846
Santa Rosa	Faith	4930 Newanga Ave E-mail: faithlutheran@att.net Web: www.lutheransonline.com/faithsr		2A 05056	707/539-2521 (707/539-2524)	Pr Craig M Geiger	301	119	155,236	18,693
Santa Rosa	Thanksgiving	3632 Airway Dr 1225 Fulton Rd Web: www.thanksgivinglutheran.org		2A 07836	707/544-0241	Pr Robert J Willae	207	87	109,947	14,157

CITY/TOWN	CONGREGATION	LOCATION/ MAILING ADDRESS	STATUS LANGUAGE REG./SYNO	LD. NUMBER	PHONE NO. (FAX NO.)	CALLED STAFF	MEMBERSHIP AV. BAPT. ATT.	CURR. EXPENSES	BENEV.
CALIFORNIA — continued									
Santee	Carlton Hills	9735 Halberns Blvd E-mail: chlc@carltonhills.lutheran.org Web: www.CarltonHillsLutheran.org	2C	13998	619/448-1888 (619/448-1888)	Pr Mark S Neuhaus	328 130	120,237	16,271
Saratoga	Immanuel	14103 Saratoga Ave E-mail: office@ilcsaratoga.org Web: www.ilcsaratoga.org	2A	13999	408/867-0822 (408/867-0824)	Pr David F Dahl	627 165	394,800	20,000
Saratoga	Prince of Peace	12770 Saratoga Ave E-mail: propeace@sbcglobal.net Web: www.propeace.org	2A	05174	408/253-7167 (408/253-7280)	Pr James C Friedrich	810 219	283,110	44,900
Scotts Valley	Light of Life	380 Kings Village Rd E-mail: llof@lightoflife.org	D	2A	16347	831/439-5177 (831/439-5172)		222 85	120,989 1,550
Seal Beach	Redeemer	13564 St Andrews Dr E-mail: hwredeemer@aol.com	2C	05113	562/598-8697 (562/598-8698)		143 53	103,443	10,546
Selma	Pella Evangelical	1505 Evergreen St E-mail: info@pellalutheranchurch.org Web: www.pellalutheranchurch.org	2A	14001	559/896-3275		275 78	97,612	9,130
Simi Valley	Our Redeemer	9 W Bonita Dr E-mail: orcsimi@aol.com	2B	05079	805/583-0556 (805/583-0404)		102 55	83,496	9,919
Simi Valley	Our Saviour	4191 Cochran St E-mail: oslcsimi@pacbell.net Web: www.oursaviourlutheransimi.org	2B	13997	805/526-7577 (805/526-7578)	Pr Gary T Stevenson	1,117 225	315,076	10,142
Solana Beach (Del Mar)	Calvary	424 Via de La Valle PO Box 890 E-mail: clcoffice@adelphia.net Web: www.calvarylutheranchurch.org/	2C	13795	858/755-2855 (858/793-2821)	Pr Frederick C Lubbs	659 280	385,038	54,309
Solvang	Bethania Evangelical	603 Atterdag Rd E-mail: bethania@hwy246.net Web: www.hwy246.net/users/bethania/	DA	2B	05080	805/688-4637 (805/688-4637)	Pr Jarmo O I Tarki	624 158	223,472 39,682
South Gate	Iglesia Luterana Fe Y Esperanza	Faith Lutheran Church 13431 Paramount Blvd E-mail: reveric@pacbell.net	SP	2B	30341	562/634-1484 (562/634-4141)	Pr Marina Kings	85 52	106,678 2,286
South Lake Tahoe	Hope Lutheran of the Sierra	930 Julie Ln E-mail: reveric@pacbell.net	2A	14011	530/541-1975 (530/541-1975)	Pr Joel T Martyn	210 90	110,484	11,424
South San Francisco	Our Redeemer	609 Southwood Dr at El Camino Real PO Box 5568 E-mail: orlc3@aol.com	2A	14006	650/583-5622 (650/583-9087)		152 59	96,501	15,869
Stockton	Zion	808 W Porter Ave E-mail: zlcMail@inreach.com Web: www.zlcstockton.org	2A	14008	209/477-0259 (209/477-0407)	Pr Mark W Holmerud Pr Peter A M Holmquist Pr Amy Jo Matthews	681 234	329,892	24,162
Sun City	Faith	28200 Portsmouth Dr E-mail: faithch@pe.net Web: www.pe.net/faithch	2C	05224	909/679-1518 (909/679-0221)	Pr Judith E Stone	360 165	186,430	30,647
Sunnyvale	St John	581 E Fremont Ave Web: www.luther95.net/SJLC-SCA	2A	05175	408/739-2625 (408/739-2627)	Pr Peggy L White	115 55	105,592	22,615
Sunnyvale	St Luke	1025 The Dalles E-mail: bobmckee@stlukechurch.org Web: http://stlukechurch.org	2A	20303	408/738-9216 (408/736-6828)	Pr Robert M McKee Pr Bonnie J LeRud Bell	415 177	338,890	39,461
Sun Valley	All Saints Evangelical	8040 Glenoaks Blvd E-mail: aslc8040@aol.com Web: www.all-saints.cc	2B	05082	818/767-7260 (818/504-2071)	Pr Ralph Midtving	228 74	185,220	11,367
Sylmar	Church of the Foothills	13425 Glenoaks Blvd Web: www.churchofthefoothills.homestead.com	2B	14009	818/362-7700	Pr Samuel G Platt	165 81	89,203	15,191
Tahoe City	Christ the King	3125 N Lake Blvd PO Box 6449 E-mail: alfonw@aol.com Web: www.tahoechristtheking.com	2A	07211	530/583-1222 (530/583-7660)	Pr Alton W Larson III	224 110	109,138	17,000
Temecula	Hope	29385 Rancho California Rd E-mail: staff@hopetemecula.org Web: www.hopetemecula.org	2C	07543	909/676-6262 (909/694-3451)	Pr Larry A Koger Pr H G McComas IV Ms Shirley J Lee	1,733 621	520,884	106,598
Temple City	Bethlehem	5319 N Halifax Rd E-mail: bctemplecity@juno.com	MA	2B	05220	626/444-2754 (626/452-8025)	Pr Donald E Wilkowski Ms Geraldine K Wilkowski	157 101	182,251 13,775
Templeton	Bethel	295 Old County Rd PO Box 337 E-mail: betheltempleton@hotmail.com	2B	05083	805/434-1329 (805/434-1208)	Pr Janice A Nairn	181 62	116,092	13,434
Thousand Oaks	Ascension	1600 E Hillcrest Dr E-mail: info@ascensionlutheran-church.org Web: www.ascensionlutheran-church.org	2B	14014	805/495-0406 (805/374-8447)	Pr Larry W Wagner Pr Timothy C Delkaskamp	2,591 756	991,959	211,905
Thousand Oaks	Holy Trinity	1 W Avenida de Los Arboles E-mail: churchoffice@htlcto.org Web: www.htlcto.org	2B	05084	805/492-1234 (805/493-5390)	Pr Frank G Nausin Pr James A Oines Pr Janet L Hansted Meadors	1,070 270	376,143	65,138
Tiburon	Shepherd of the Hills	9 Shepherd Way E-mail: shepherdofthehills@freeweb.com	2A	14015	415/435-1528 (415/435-7870)		57 25	52,556	2,608
Torrance	Christ the King	2706 W 182nd St Web: www.ctklabyrth.com	2B	14016	310/323-6821 (310/324-2737)	Pr Dale E Krumland	191 102	141,272	15,398
Torrance	First	2900 Carson St E-mail: office@fchurch.org Web: www.fchurch.org	JA	2B	14017	310/320-6920 (310/320-1963)		1,018 348	482,225 49,875
Torrance	Good Shepherd	21100 Victor St E-mail: lcs@lcs.net Web: www.lcs.net/	2B	14018	310/542-1649 (310/371-1163)	Pr Robert P Rognlien Jr Pr Gregory G Wallace	850 415	549,400	64,600
Torrance	Lutheran Oriental Church	2654 W 164th St	2B	07565	310/329-9345		129 35	63,339	11,772
Tulare	First	525 E Kern St E-mail: firstlutherantulare@juno.com	2A	14023	559/686-0619 (559/686-0619)	Pr Richard S Krstoff	89 40	64,403	176
Tulelake	Trinity	Main and G Sts PO Box 456	1E	13034	530/667-5355	Pr Timothy P Herzfeldt- Kamprath Pr Donna L Herzfeldt- Kamprath	79 19	27,724	1,200
Turlock	Nazareth	125 S Orange St E-mail: nazarethlutheran@juno.com	2A	05245	209/668-2228 (209/668-2228)		187 75	122,099	10,968
Tustin	Red Hill	13200 Red Hill Ave E-mail: redhilleca.org Web: www.redhilleca.org	2C	14024	714/544-3131 (714/544-8176)	Pr Thomas J Brashears Pr Seth A Britton Pr Steven E Perkins	1,668 645	955,967	96,258
Twentynine Palms	Prince of Peace	6450 Stardune PO Box 1028 E-mail: ipop@cci-29palms.com Web: www.virtual29.com/ministerial/ipop/ipop.html	2C	05225	760/367-9269 (760/367-9269)	Pr Joseph R Matoush	126 49	85,230	3,842
Ukiah	Grace	200 Wabash Ave	2A	14025	707/462-7795 (707/462-7798)	Pr Christopher B Warner- Carey	188 112	85,604	11,695
Upland	Grace	2108 N Euclid Ave E-mail: glcupland@aol.com Web: www.gracelutheran-upland.org	2C	14028	909/982-2954 (909/982-2497)		229 80	106,230	5,000
Vacaville	Shepherd of the Hills	580 Trinity Dr E-mail: soh@cont.net	2A	16181	707/448-8599 (707/448-7371)	Pr Allen W Schoonover	443 192	193,489	12,567
Vallejo	Holy Trinity	201 Doyle Dr	2A	14027	707/643-5965	Pr Stephen R Jackson	143 40	74,106	971
Vallejo	St Paul's	1300 Tuolumne St	2A	05057	707/643-5761	Pr Barbara K Fotin	192 82	105,248	8,994

CONGREGATIONS



CITY/TOWN	CONGREGATION	LOCATION/ MAILING ADDRESS	STATUS LANGUAGE REG./SYNOCD	LD. NUMBER	PHONE NO. (FAX NO.)	CALLED STAFF	MEMBERSHIP		CURR. EXPENSES	BENEV.
							BAPT.	AV. ATT.		
<b>CALIFORNIA — continued</b>										
Van Nuys	Central	6425 Tyrone Ave		2B 14028	919/785-5414	Pr Charles S Bunnell	282	27	145,867	5,607
Van Nuys	Christ the King	17400 Vanowen St		2B 05085	818/342-0302 (818/342-1240)		95	44	169,711	3,288
Van Nuys	Finnish	15520 Sherman Way	FI	2B 05019	818/988-5394	Pr Reuben W Perttula	243	36	37,513	3,525
Van Nuys	St Andrew	15520 Sherman Way		2B 05086	818/782-5953 (818/782-5954)	Pr Julie E Britsch	155	42	127,378	3,484
Ventura	Trinity	196 N Ashwood Ave		2B 14029	805/644-7474 (805/644-7309)	Pr David A Hall Pr Jon R Christenson Ms Della G Johnson Pr John B Valentine	1,266	465	557,449	101,219
Victorville	Trinity	16138 Molino Dr		2C 14030	760/245-3225 (760/951-8605)	Pr Julie E Britsch Pr Brian K Malkson	920	336	289,712	17,503
Visalia	Christ	3830 W Tulare Ave		2A 14031	559/732-1851 (559/732-4652)		840	429	430,494	112,992
Vista	First	1410 Foothill Dr	SP	2C 14032	760/724-5440 (760/724-2876)	Pr Steven A Awbrey Pr Cathleen C Bohman Pr Joaquin Figueroa	644	425	335,390	43,601
Walnut Creek (Rossmoor)	Hope	1006 Stanley Dollar PO Box 2297		2A 07187	925/937-1518		48	39	46,622	6,277
Walnut Creek	St Luke's	2491 San Miguel Dr		2A 05058	925/935-0160 (925/935-0608)	Pr Glenda J Wilson	151	65	167,183	11,132
Walnut Creek	St Matthew	399 Wiget Ln		2A 05062	925/932-1955 (925/932-7580)	Pr R Kevin Murphy Pr David E Dykes Pr David L Ketterling Pr Raquel Hummel Tally	1,255	772	908,275	126,997
Watsonville	Lutheran Community Church	95 Alta Vista Ave		2A 05176	831/724-3460 (831/724-3565)		146	52	135,153	1,748
Weaverville	Holy Trinity	PO Box 732		2A 30101	530/623-3311 (530/623-6600)		96	54	43,771	2,163
West Covina	Christ	311 S Citrus St		2B 14035	626/331-5309 (626/967-8812)	Pr Dennis D Nelson Pr Jason R Nlemi	883	320	497,869	52,396
West Covina	Mount Calvary-Faith	2110 W Francisquito Ave		2B 13851	826/339-7700	Pr Lawrence C Eckholm	65	45	61,578	439
West Covina	Shepherd of the Valley	1030 E Merced Ave		2B 05221	626/918-8500	Pr Thomas C Carter	45	28	67,098	13,266
West Hills	Shepherd of the Valley	23838 Kittridge St		2B 13771	818/348-8343 (818/347-9944)	Pr Bryan T Woken	583	258	313,595	128,394
Westlake Village	Westlake	2630 Townsgate Rd - A		2B 07354	805/497-4898 (805/497-4295)	Pr Craig R Beeker	406	185	284,228	28,757
Westminster	Reformation	15750 Magnolia		2C 05119	714/893-5183 (714/891-2056)	Pr Russell L Lackey	103	80	80,000	3,981
Westminster	Westminster	13841 Milton Ave	KO	2C 14037	714/895-8838	Pr Ryan M Alexander	154	75	77,830	12,824
West Sacramento	Community	920 Dreyer St		2A 18140	916/371-8804 (916/371-8804)	Pr Marjorie C Beach	120	34	68,341	220
Whittier	St Andrew	11345 S Miller Rd	SP	2C 14039	562/944-1148 (562/944-2313)	Pr Steven R Harder Pr M Alejandro Quispe Pr Ryan D Warne-McGraw Pr Steven K Bieghler	673	309	418,599	62,608
Whittier	Salem	6442 S Giengarry Ave	SP	2C 05120	562/692-8649 (562/695-1194)		313	54	143,693	4,931
Whittier	Shepherd of the Hills	15215 E Janine Dr		2C 14040	562/696-1151 (562/696-8254)	Pr Heidi A Hester	127	98	116,000	3,600
Woodland	American	1114 College St		2A 14042	530/662-6338		365	117	158,884	2,025
Woodland Hills	St Luke	5312 Comercio Way		2B 05087	818/346-3070 (818/346-2392)	Pr Synde Manion	369	176	151,575	24,266
Yorba Linda	Emanuel Danish	16881 Bastanchury Rd	DA	2C 05018	714/993-6362 (714/993-3272)		380	80	118,922	3,000
Yorba Linda	Messiah	4861 Liverpool St		2C 14043	714/528-0920 (714/528-8239)	Pr Robert T Mooney Pr Ronald D Baesler	1,825	765	898,221	136,125
Yreka	Mount Zion	825 Knapp St		2A 05140	530/842-3915 (530/842-9551)	Pr Lori W Keyser-Boswell Pr Bradley J Keyser-Boswell Pr Kenneth K Severa	151	65	78,308	1,963
Yucaipa	Faith	12449 California St		2C 14044	909/790-1816 (909/790-1817)		514	134	174,327	13,151

**COLORADO**

Akron	Peace Evangelical	322 Gum Ave		2E 18211	970/345-2372	Pr Neil S Kvern	88	28	28,866	1,742
Anton	Our Saviors	26189 Highway 36 PO Box 54		2E 10007	970/554-1386 (303/604-1422)	Pr Sally A C Ponfick	37	17	18,570	3,026
Arvada	Calvary	7410 Simms St		2E 10069	303/422-2272	Pr Paul M Dirks	85	17	27,654	5,345
Arvada	King of Glory	10001 W 58th Ave		2E 05462	303/421-9930 (303/431-6244)	Pr James M Gearhart Pr Kristin K Johnston Pr Dena L Williams	727	238	305,355	65,758
Arvada	St Andrew	6774 W 66th Ave		2E 05463	303/421-5197 (303/421-2454)		522	103	125,899	5,622
Ault	First	4th and Graefe PO Box 1068		2E 05482	970/834-1500	Pr William R Dohte Jr	275	84	79,000	6,736
Aurora	All Saints	15625 E Iliff Ave		2E 07529	303/752-4083 (303/752-0171)	Pr John S Petty	982	251	216,282	42,081
Aurora	Bethel	1450 Airport Blvd		2E 10014	303/364-2245 (303/364-3497)	Pr Barbara Brunstein Lemke	404	147	133,703	13,573
Aurora	Christ the Savior	1092 S Nome St		2E 05480	303/340-2835 (303/363-6952)	Pr Stephanie T Kopsch	392	130	149,688	20,777
Aurora	HKBP Lutheran Church Colorado	18203 E Wesley Pl	F ID	2E 30553	303/368-8646		6	88	32,345	4,900
Aurora	Holy Love	4210 S Chambers Rd		2E 07369	303/693-1162 (303/693-9912)	Pr Joseph A Holub	960	270	384,047	50,263
Aurora	St Mark	111 Del Mar Cir		2E 10015	303/366-9702 (303/366-5059)	Pr Paul A Holer	404	191	198,834	33,531
Aurora	St Matthew	1609 Havana St		2E 10016	303/366-1373 (303/366-1306)	Pr George A Ekoren- Moening	289	91	66,975	3,609
Bethune	Immanuel	10 Mi N 1 Mi E 2660 Senter Ave		2E 10028	719/346-8967		159	52	38,081	9,718

CONGREGATIONS



CITY/TOWN	CONGREGATION	LOCATION/ MAILING ADDRESS	STATUS LANGUAGE REG./SYNOD	LD. NUMBER	PHONE NO. (FAX NO.)	CALLED STAFF	MEMBERSHIP AV. ATT.	CURR. EXPENSES	BENEV.
<b>COLORADO — continued</b>									
Boulder	Atonement	685 Inca Pkwy E-mail: secretary@atonement-lutheran.org Web: www.atonement-lutheran.org		2E 10032	303/499-4567 (303/554-9561)	Pr Debra R Engquist	606 190	270,725	58,059
Boulder	Grace	1001 13th St E-mail: office@graceboulder.org Web: www.graceboulder.org		2E 20019	303/442-1883 (303/442-4403)	Pr Ronald W Roschke	247 85	181,651	36,686
Boulder	Mount Calvary	3485 Stanford Ct E-mail: jfisher@mountcalvary-boulder.org Web: http://mountcalvary-boulder.org		2E 05483	303/499-1444 (303/499-2868)	Pr Mark A Peterson Pr Bruce Bennett	749 242	381,846	226,692
Boulder	Shepherd of the Hills	7077 Harvest Rd E-mail: shepherdboulder@aol.com Web: www.lutheranonline.com/lo/shepherdboulder		2E 07341	303/530-4422 (303/530-5339)	Pr Lawrence K Block Pr Linda Daniels-Block	230 102	161,692	20,205
Boulder	Trinity	2200 Broadway E-mail: office@trinityboulder.org Web: www.trinityboulder.org		2E 05484	303/442-2300 (303/545-5527)	Pr Mark G Twietmeyer Pr Pamela J Gonzalez	1,138 290	311,225	64,047
Broomfield	Cross of Christ	12099 Lowell Blvd E-mail: churchoffice@cross-of-christ.org Web: www.cross-of-christ.org		2E 30245	303/469-4004 (303/404-9052)	Pr Ann M Hultquist Pr Emily J Cardin Pr Michael J McAllister Pr Wolfgang H Stahlberg Pr Lori C Morton	1,647 503	396,047	66,773
Broomfield	Lutheran Church of Hope	1305 W 10th Ave E-mail: lch@unifidial.com Web: www.lchhope.org		2E 10035	303/466-4823 (303/466-1968)		929 233	262,055	46,966
Brush	All Saints	122 Hospital Rd E-mail: asl@earthlink.net Web: www.earthlink.net		2E 10037	970/842-2861 (970/842-3148)		21 30	1,306	3,650
Brush	Bethlehem	603 Custer St E-mail: bethluthbrushco@Twiol.com		2E 10038	970/842-2246	Pr Sherman J Gordius	487 99	89,495	16,805
Burlington	First St Paul	2680 Senter Ave E-mail: fsc@earthlink.net Web: www.orgsites.com/co/stpaul-calhan		2E 10040	719/346-8966		264 122	74,938	12,038
Calhan	St Paul	1450 5th St E-mail: crjoseph@earthlink.net		2E 05499	719/347-2798 (719/347-2798)	Pr Cynthia R Josephson	198 84	67,749	4,508
Canon City	Shepherd of the Hills	801 N Sheridan E-mail: sohcc@earthlink.net Web: www.sohh.homestead.com		2E 30121	719/275-8797 (719/275-9287)	Pr Robert H Kippley	477 196	204,158	34,976
Castle Rock	Faith	303 Ridge Rd E-mail: faithcra@aol.com Web: www.elca.org/syn/cong/CO/80104/fic01a.html		2E 16275	303/688-3476 (303/688-4302)	Pr Michael M Knauff Ms Cynthia F Buschagen	764 282	339,090	32,150
Centennial	Lord of the Hills	21755 E Smeokey Hill Rd E-mail: tom.renquist@lordofthehills.org Web: www.lordofthehills.org		2E 30319	303/617-9884 (303/617-9884)	Pr Thomas A Renquist	490 197	162,939	20,889
Centennial	Lutheran Church of the Holy Spirit	6400 S University Blvd E-mail: ksreiber@pcisys.net Web: www.lchs.elutheran.org		2E 10156	303/794-3451 (303/794-3537)	Pr Scott K Beebe	684 202	246,574	19,652
Colorado Springs	Ascension	2505 N Circle Dr E-mail: ascension@pcisys.net Web: www.elca.org/syn/cong/CO/80909/index.html		2E 10052	719/834-1694	Pr Daniel J Holt Pr L Keith Hedstrom Ms Winifred P Klein Ms Lorraine M Spruth Pr Wayne J Pouppeur Jr	818 285	395,220	28,360
Colorado Springs	Bethany	1401 S 8th St Web: www.bethanylutheranonline.org		2E 05501	719/632-9017		205 72	128,208	8,767
Colorado Springs	Bethel	4925 Farmingdale Dr E-mail: bethelchun@aol.com Web: www.bethellutheran.net		2E 16213	719/570-9800 (719/570-9748)	Pr Mary Lou Pettifear	1,084 397	456,891	43,674
Colorado Springs	Black Forest	12455 Black Forest Rd E-mail: bfc@pcisys.net Web: www.blackforestlutheran.org		2E 05515	719/495-2221 (719/495-2222)	Pr Kenneth D Hohag	586 240	308,948	63,043
Colorado Springs	Christ the King	950 Vindicator Dr E-mail: christ.king@juno.com		2E 07817	719/260-1787	Pr Scott R Stein	185 113	109,612	22,555
Colorado Springs	First	1515 N Cascade Ave E-mail: ficolosp@aol.com Web: www.pcisys.net/1stlutheran		2E 05502	719/632-8836 (719/578-8169)	Pr Paul R Peel Pr Mark S Patzke Pr Ruth E Hetland Ms Joan Kushn Ms Judith H Hagge	2,101 808	862,540	335,208
Colorado Springs	Korean	c/o Rev Hong Sik Lee 2704 Verde Dr E-mail: kcc@earthlink.net	KO	2E 30212	719/578-9366 (719/536-0236)		117 70	108,599	9,503
Colorado Springs	Mount Calvary	1318 N Circle Dr Web: http://mtcalvaryelca.com	NU	2E 10054	719/834-1053 (719/634-2785)	Pr Keith E Knoff	484 155	174,126	15,014
Colorado Springs	Our Savior	1128 E Boulder St E-mail: oslccs@aol.com Web: www.oursaviors-lutheran.org	LA	2E 10055	719/634-2478 (719/633-0786)	Pr Kim L Wilker	288 142	150,220	10,688
Colorado Springs	Prince of Peace	4720 Galley Rd E-mail: prince-peace@pcisys.net Web: http://pcisys.net/prince-peace		2E 05508	719/596-5293		430 158	183,853	17,591
Colorado Springs	St Luke	5265 N Union Blvd E-mail: saintlukes@saintlukes-cs.org Web: www.saintlukes-cs.org		2E 07342	719/598-4397 (719/266-0510)	Pr David M Wendel	679 187	162,123	12,559
Commerce City	Nativity	12500 E 104th Ave E-mail: nativity@fona.net		2E 05471	303/288-1212 (303/288-7077)	Pr Kristi K Beebe	250 100	79,975	6,411
Cory	All Saints	1035 Highway 65 PO Box 190 E-mail: swengrovius@yahoo.com		2E 16271	970/835-3667	Pr Janice J Johnson	111 45	43,167	5,854
Craig	Lutheran Church of Grace	657 Green St PO Box 534 E-mail: lch@unifidial.com		2E 30300	970/824-2210		130 40	73,224	6,135
Denver	American Lutheran Memorial	501 Raleigh St	SP	2E 10066	303/934-6948		82 42	86,838	0
Denver	Atonement	6281 W Yale Ave E-mail: atonement@unifidial.com Web: www.atonement-denver.org		2E 10067	303/985-1122 (303/985-1122)	Pr Delbert D Grauerholz Pr James W Gonja	847 252	245,464	34,031
Denver	Augustana	5000 E Alameda Ave E-mail: info@augustanadenver.org Web: www.augustanadenver.org		2E 05484	303/388-4678 (303/388-1338)	Pr John R Pederson Pr Paul Z Carlsson Ms Dorothy Stenman Pr James E Peters	1,871 545	889,838	228,890
Denver	Christ the King	2300 S Patton Ct E-mail: ctkdenver@juno.com Web: www.ctkdenver.com		2E 10070	303/935-4669 (303/935-3385)		418 127	160,741	19,487
Denver	Cross of Glory	1991 S Onelda St E-mail: crossglo@earthlink.net Web: www.glorycross.com		2E 10071	303/756-0735 (303/756-0735)	Pr Ronald D Letnes	98 57	80,865	3,635
Denver	Epiphany	790 S Corona St E-mail: epiphany@emho.net Web: http://epiphanylutheran.net		2E 05465	303/722-5311 (303/765-5746)	Pr Penelope R Walsh	182 80	136,294	20,435
Denver	Good Shepherd	770 S Federal Blvd E-mail: gs@earthlink.net Web: www.gshepherd.org		2E 05467	303/936-4859 (303/936-1054)	Pr Karen D Weissenbuehler	202 78	263,975	11,340
Denver	Highlands	3995 Irving St E-mail: pastorlindawalz@aol.com		2E 05488	303/477-2031 (303/477-0234)	Pr Linda C Walz	267 58	103,564	12,009
Denver	Iglesia Luterana Familia de Cristo	1500 Irving St E-mail: gundy@gateway.net		2E 10068	303/534-4478	Pr John A Gunderson	100 47	40,525	1,300
Denver	Messiah	1750 Colorado Blvd E-mail: messiahdenver@interfok.net Web: www.messiahdenver.org		2E 05479	303/355-4471 (303/355-4472)		645 110	194,837	2,097
Denver	Montclair	1401 Poplar St		2E 10074	303/333-4732	Pr Virginia R Broderius	49 20	24,625	5,561
Denver	New Beginnings Congregation	3600 Havana St 7726 S Trenton Ct Centennial CO	F	2E 30484	720/839-4213	Pr Marrie Need (E)	0 0	0	0

CONGREGATIONS

CITY/TOWN	CONGREGATION	LOCATION/ MAILING ADDRESS	STATUS LANGUAGE REG./SYNOD	LD. NUMBER	PHONE NO. (FAX NO.)	CALLED STAFF	MEMBERSHIP		CURR. EXPENSES	BENEV.	
							BAPT.	ATT.			
COLORADO — continued											
Denver	Our Saviors	915 E 8th Ave E-mail: osc915@juno.com Web: www.oscdenver.org		80218 2E	10076	303/831-7023 (303/831-1634)	Pr John F Backe Pr Tina Yankee	222	100	130,981	29,519
Denver	Prince of Peace	2400 S Colorado Blvd E-mail: popchurchdenver@juno.com Web: www.popchurchdenver.org		80222 2E	10077	303/759-2522 (303/759-2526)	Pr Kevin SY Cho	212	108	184,670	21,115
Denver	St Paul	1600 Grant St E-mail: jan@stpauldenver.org Web: www.stpauldenver.org		80203 2E	05470	303/839-1432 (303/839-1668)	Pr Kevin R Maly Mr Mark A Filbert	375	156	344,442	52,065
Denver	Valley	7375 Samuel Dr E-mail: valleylutheran@juno.com		80221-2705 2E	10079	303/428-1228 (303/428-9937)	Pr Terry L Pletkovich	230	74	107,762	3,923
Dillon	Lord of the Mountains	56 Highway 6 PO Box 1059 E-mail: admin@lordofthemountains.org Web: www.lordofthemountains.org		80435-1059 2E	07378	970/468-6809 (970/262-0252)	Pr Richard J Mayfield Pr Karl V Rejman Ms Cassandra S Olson	571	259	320,748	50,411
Durango	Christ the King	495 Florida Rd E-mail: ctk@frontier.net Web: www.ctkdurango.org		81301 2E	05487	970/247-5310 (970/247-2666)	Pr John E Krutson Pr Darin N Johnson	580	253	356,526	72,889
Eaton	Faith	Cheyenne Ave 36980 Weld County Rd 37 E-mail: info@bethany-denver.org Web: www.bethany-denver.org		80615 2E	10085	970/454-2808	Pr Jason B McSpadden	219	75	74,021	3,379
Englewood	Bethany	4500 E Hampden Ave E-mail: info@bethany-denver.org Web: www.bethany-denver.org		80110-4223 2E	05472	303/758-2820 (303/758-1980)	Pr Wayne E Weissenbuehler Pr Susanne E Smith Pr S Patrice Von Stroh Pr William R Mantel	4,303	1,200	1,619,457	289,678
Englewood	Centennial	3595 W Belleview Ave Web: www.centenniallutheran.com		80110 2E	10155	303/798-1424 (303/797-7403)	Pr Robert H Eller	588	115	155,288	3,934
Englewood	Grace	4750 S Clarkson St E-mail: bobby38@4dv.net		80110 2E	10088	303/781-5953 (303/762-0239)	Pr Robert H Eller	404	70	82,813	5,800
Erle	Rejoice	c/o Rev Keith Prekker PO Box 1244 E-mail: kprekker@earthlink.net Web: www.rejoicelutheranchurch.com		80516-1244 2E	30570	303/828-3953		0	60	7,046	0
Estes Park	Shepherd of the Mountains	Seventh-Day Adventist Church Valley Rd and W Elkhorn Ave PO Box 4399 E-mail: d.mangler@worldnet.att.net Web: www.smlc-elca.org		80517-4399 2E	30265	970/586-3113	Pr Daniel H Mangler	142	92	100,662	15,243
Evergreen	Evergreen	5980 Highway 73 E-mail: EvergreenLutheran@juno.com		80439 2E	20301	303/674-4654 (303/674-1702)	Pr Vera Guebert Steward	429	220	156,505	36,050
Evergreen	Lutheran Church of the Cross	28253 Meadow Dr PO Box 2800 E-mail: l-c-c@juno.com Web: www.l-c-c.org		80437-2800 2E	10092	303/674-4130 (303/670-7987)	Pr David E Brunscheen	547	150	177,116	12,285
Fort Collins	Our Saviour	2000 Lemay Ave E-mail: office@our-saviours.org Web: www.our-saviours.org		80525-1204 2E	05488	970/484-3133 (970/416-9679)	Pr Elwood J Carlson Pr Michael P Stadtmueller	1,056	376	292,987	93,852
Fort Collins	Shepherd of the Hills	1200 S Taft Hill Rd E-mail: soth4@juno.com Web: www.fortnet.org/SOTH		80521 2E	10097	970/482-9692 (970/482-9782)	Pr Paul J Jocas	771	291	276,784	68,798
Fort Collins	Spirit of Joy	4501 S Lemay Ave E-mail: office@sojoyic.org Web: www.webaccess.net/sojoy		80525 2E	16300	970/223-5303 (970/223-6342)	Pr Joyce J Dennison	571	232	183,773	27,636
Fort Collins	Trinity	301 E Stuart St E-mail: vferin@trinitylutheranfc.org Web: www.trinitylutheranfc.org		80525-1495 2E	10096	970/482-1226 (970/482-0817)	Pr James D Raarnussen	680	301	396,905	57,210
Fort Morgan	Lutheran Church of Our Redeemer	1100 W Platte Ave E-mail: lcor@kci.net		80701-2953 2E	10098	970/867-8432	Pr Frank E Lay	281	90	100,730	5,954
Fowler	Trinity	5th and E Grant Ave 409 E Grant Ave E-mail: trinitylu@worldnet.att.net		81039 2E	10099	719/283-5206	Pr Jane Mitchell	151	62	69,100	8,317
Glenwood Springs	Good Shepherd	1630 Grand Ave E-mail: alca@jnet		81601 2E	07522	970/945-6848	Pr Jeffrey K Carlson	410	96	88,457	10,973
Golden	Faith	17701 W 16th Ave Web: www.faith-lutheran-co.org		80401-2567 2E	10108	303/279-5379 (303/279-4094)	Pr Peter E Morin Pr Paul M Dirks Pr Joel P Martin	1,149	454	586,226	56,551
Granby	Lord of the Valley	63294 US Highway 40 PO Box 843 E-mail: martin@lrvmtnh.com Web: http://lordofthevalley.org		80446-0843 2E	20020	970/887-9252 (970/887-1065)	Pr Brian A Bergum Pr Keith G Miller	161	98	109,545	7,848
Grand Junction	American	1350 N 7th St E-mail: alc@jnet Web: www.alcjl.org		81501-3098 2E	10112	970/242-7835 (970/242-7774)	Pr Brian A Bergum Pr Keith G Miller	786	247	236,254	65,208
Grand Junction	Shepherd of the Valley	3133 F Rd E-mail: ron.powers@comnet.org Web: http://users.acsol.net/sovc		81504 2E	16259	970/434-3119 (970/434-3119)	Pr Ronald E Powers	235	121	106,634	17,382
Greeley	Immanuel	1865 14th Ave E-mail: immanuel@lutheran@aol.com Web: www.geocities.com/viconline/index.html		80631 2E	05487	970/352-3003 (970/352-7096)	Pr Jose A Gonzalez	692	139	147,515	20,646
Greeley	Our Savior	1800 21st Ave E-mail: mbersagel@frii.com Web: www.greeleylutheran.org		80631 2E	10113	970/352-4816 (970/352-4818)	Pr Matthew E Bersagel Pr Dennis G Reich	1,238	408	586,480	102,256
Greenwood Village (Englewood)	St Peter	9300 E Belleview Ave E-mail: info@stplc.org Web: www.StPLC.org		80111-3403 2E	07591	303/770-9300 (303/770-9301)	Pr David J Risendal	489	208	117,131	79,437
Gypsum	First	PO Box 391 E-mail: gypsumlutheran@aol.com Web: www.yourdreamcatcher.com/first		81637-0391 2E	07523	970/524-7819 (970/524-9820)	Pr Jeffrey C Hanson	291	109	88,810	40,990
Highlands Ranch	Christ	8997 S Broadway E-mail: christlutheran@qwest.net Web: www.christlutheran-elca.org		80129 2E	07733	303/791-0803 (303/791-6026)	Pr David J Jensen Pr Neil P Harrison	2,025	598	1,025,754	106,660
Idaho Springs	Zion	1921 Virginia St PO Box 2089 Web: www.clearcreeklutherans.org		80452-2089 2E	05473	303/567-4378	Pr Sue B Swanoe	144	35	49,965	1,200
La Junta	Holy Cross	621 Raton E-mail: holyshepherd@qwest.net Web: www.holyshepherd.net		81050 2E	16377	719/384-8014	Pr Richard J Thompson	100	40	43,116	2,750
Lakewood	Holy Shepherd	920 Kipling St E-mail: holyshepherd@qwest.net Web: www.holyshepherd.net		80215 2E	10142	303/233-2740 (303/274-6725)	Pr Richard J Thompson Pr Michael A Tekrony	872	362	400,896	26,007
Lakewood	Lutheran Church of the Master	14099 W Jewell Ave E-mail: office@lcmonline.org Web: www.lcmonline.org		80228 2E	10073	303/988-6400 (303/988-6401)	Pr Robert G Moss	468	201	229,742	22,183
Lakewood	Resurrection	7100 W Mississippi E-mail: lcr@elca-co-resurrection.org Web: www.elca-co-resurrection.org		80226 2E	05469	303/922-0596 (303/936-6428)	Pr Garrett L Struessel	459	86	99,070	14,601
La Salle	Shepherd of the Valley	225 S 6th St E-mail: shepherdivalleylutheran@juno.com		80645 2E	18078	970/284-5101	Pr Mark A Van House	118	65	50,400	575
Limon	Zion	408 H Ave PO Box 127 E-mail: zionchurch@qwest.net Web: www.abidinghopelutheran.org		80828-0127 2E	10149	719/775-9591		107	45	25,362	2,508
Littleton	Abiding Hope	6337 S Robb Way E-mail: ahichurch@qwest.net Web: www.abidinghopelutheran.org		80127 2E	16407	303/972-1283 (303/972-0424)	Pr Robert C Barger Pr David J Palma-Ruwe Pr Nathan P Blom Ms Sonja C Sandquist Mr Gordon L Sandquist	2,054	907	988,317	229,353

CITY/TOWN	CONGREGATION	LOCATION/ MAILING ADDRESS	STATUS LANGUAGE REG./SYNOD	ID NUMBER	PHONE NO. (FAX NO.)	CALLED STAFF	MEMBERSHIP BAPT. ATT.	CURR. EXPENSES	BENEV.
<b>COLORADO — continued</b>									
Littleton	Holy Trinity	6322 S Lakeview St E-mail: htchurch4@qwest.net		2E 05474	303/798-1356 (303/798-1366)		1,013 216	312,181	37,795
Littleton	St Philip	7531 S Kendall Blvd E-mail: stphilipchurch@yahoo.com Web: www.stphilip-co.org		2E 07343	303/979-4491 (303/979-6396)	Pr Nathan P Doerr Mr Wesley Boerius	944 344	393,238	35,615
Longmont	Bethlehem	1000 15th Ave E-mail: admin@biclongmont.org Web: www.biclongmont.org		2E 10160	303/776-3290 (303/776-1494)	Pr Glenn A Isemhagen Pr Matthew E Bolz-Weber	573 271	354,277	24,001
Longmont	Faith Community	9775 Ute Hwy E-mail: fcfc@faithcommunitylutheran.org Web: www.faithcommunitylutheran.org		2E 16165	303/776-8771 (303/772-1417)	Pr Daniel P Hansen	662 312	273,924	58,473
Longmont	First	803 3rd Ave PO Box 327 E-mail: annely.peterson@firhth.org Web: www.firstluth.org		2E 05488	303/776-2704 (303/776-1612)	Pr Paul E Judson	1,627 592	785,992	74,300
Louisville	Christ the Servant	506 Via Appia Way E-mail: ctslccsecretary@juno.com Web: www.CTOnline.org		2E 07719	303/666-4655 (303/666-4655)	Pr Daniel M Hoeger Pr Steven B Cox	771 284	371,288	82,852
Loveland	King of Glory	2919 N Wilson Ave E-mail: kogoffice1@juno.com Web: www.king-of-glory.org		2E 16055	970/669-5983 (970/669-5984)	Pr Richard L Kling	475 262	224,739	40,849
Loveland	Trinity	3333 Duffield Ave E-mail: trinitylove@aol.com		2E 05489	970/667-5700 (970/669-3067)	Pr Edward G Smith	607 242	252,673	23,181
Loveland	Zion	815 E 16th St E-mail: info@ZionLoveland.com Web: www.ZionLoveland.com		2E 10161	970/667-1836 (970/667-1468)	Pr Cynthia L Wolf	903 292	391,474	69,104
Montrose	Zion	701 S Junction Ave Web: http://zionlutheranmontrose.org		2E 16436	970/249-9828 (970/249-9861)	Pr John W Mocko	373 132	145,497	19,423
Monument	Trinity	1315 W Highway 105 17750 Knollwood Dr E-mail: bward@trinity-monument.org Web: www.trinity-monument.org		2E 30111	719/481-3072 (719/481-8451)	Pr Walter M Taylor II Ms Melissa J Bonser	768 303	362,907	38,312
Northglenn	St Stephen	10828 N Huron St Web: www.sslu.org		2E 05475	303/452-5469 (303/452-5751)	Pr David K Denzer	450 180	140,392	5,800
Parker	Joy	7051 E Parker Hills Ct E-mail: Office@JoyLutheran-Parker.org Web: www.JoyLutheran-Parker.org		2E 10200	303/841-3739 (303/841-4064)	Pr David R Fisher	973 364	347,712	106,952
Pine	Risen Lord	12798 S Parker Ave c/o Rev Elizabeth A Graham PO Box 90 E-mail: risenlord@screamnet.com	F	2E 30483	303/816-6864		0 38	60,222	8,937
Pueblo	King of Kings	2561 Vinewood Ln E-mail: kokpueblo@aolweb.net Web: www.kingofkingspueblo.org		2E 05507	719/564-7360 (719/564-7381)	Pr Mark J Crates	562 208	202,785	40,522
Pueblo	Tabor	102 E Orman Ave E-mail: TaborinPueblo@juno.com		2E 05505	719/544-1683 (719/544-7837)	Pr James R Strader	262 96	143,408	3,808
Security	Faith	315 Security Blvd E-mail: fisecc@mcloodususa.net Web: www.faithlutheransecurity.org		2E 10222	719/392-5076 (719/391-5976)		344 131	145,854	22,407
Sterling	Peace	1404 S 9th Ave E-mail: peace@sterlinglutheran.org		2E 10228	970/522-3408	Pr Eugene R Zeller	306 77	91,228	3,188
Strasburg	Saron	1642 Main St 57474 E 42nd Ct Web: www.forministry.com/80136esc		2E 10232	303/622-4303 (801/409-6238)	Pr Jeannine M Sweet	260 200	65,342	2,614
Sugar City	St Pauls	California 10557 Ln 22 E-mail: stpauls@snet.net		2E 10234	719/267-4958		25 16	12,982	200
Thornton	St John	11040 Colorado Blvd Web: www.stjohnsthornton.org		2E 07541	303/457-2476 (303/457-2476)		871 193	145,894	18,200
Trinidad	Zion's	613 Prospect PO Box 107 E-mail: zions@trinidadlutheran.org		2E 05506	719/846-7785	Pr Vaughn R Neshiem	138 41	45,050	3,145
Vail	Mount of the Holy Cross	19 Vail Rd PO Box 1103 E-mail: mtholy@vail.net		2E 07524	970/476-6610 (970/476-3347)	Pr Carl D Walker	415 210	217,414	50,425
Westminster	Advent	7979 Meade St E-mail: advent@west.net Web: http://adventelca.com		2E 05476	303/428-7501 (303/428-7502)	Pr Michael A Mordvedt Pr Julie A M Brooks	440 186	231,120	18,842
Wheat Ridge	Glory of God	12200 W 38th Ave E-mail: gloryofgod@wheatridge.org Web: http://www.w750mgs.com/now/gog.html		2E 20022	303/421-2721 (303/421-6106)	Pr Randall A Mundt	496 187	226,662	32,900
Wheat Ridge	Holy Cross	4500 Wadsworth Blvd E-mail: RuthW@holycrosslutheran.us Web: www.holycrosslutheran.us		2E 05477	303/423-5654 (303/456-7450)	Pr Arlyn L Toizmann	939 382	403,994	143,438
Wild Horse	Our Savior	80862		2E 10246	719/775-2681		14 10	1,240	25
Windsor	Bethel	328 Walnut St E-mail: bethellutheranchurch@comcast.net		2E 10248	970/686-2863 (970/686-2780)	Pr R Dean Smith	853 240	217,464	27,014

**CONNECTICUT**

Avon	St Matthew	224 Lovely St E-mail: diane@stmatthewavon.org Web: www.stmatthewavon.org		7B 03478	860/673-3301 (860/673-3409)	Pr William S Carter Ms Krysia E Robinson	754 201	290,049	60,508
Branford	Tabor	45 Tabor Dr E-mail: taborct@cttel.net Web: www.closethome.com/ct/branford/org/taborlutheran/		7B 03449	203/488-2541 (203/488-8168)	Pr Bryan L Myers Pr Marjo E Anderson	610 200	348,000	47,000
Bridgeport	St Mark's	10 Jetland St E-mail: info@stmarks-lutheran.com Web: www.stmarks-lutheran.com	SP	7B 03451	203/333-0509 (203/333-0509)		93 35	89,956	8,973
Bridgeport	St Paul	1475 Noble Ave E-mail: st_pauls@snet.net		7B 03452	203/384-9385 (203/384-2066)	Pr Rafaela H Morales Rosa Ms Susan Bryn-Kapec	222 70	128,473	2,776
Bridgeport	Salem	3160 Park Ave Web: www.salem.lutheranchurch.com	SI	7B 03453	203/336-3300 (203/336-8813)	Pr Blake H Wamester Ms Elizabeth Frohrip	674 158	262,973	30,729
Bristol	St Andrew	1125 Stafford Ave E-mail: sachurch04@snet.net Web: www.StAndrewCT.org		7B 20023	860/583-5809 (860/589-1970)	Pr Seth J Jersild	552 199	153,853	24,884
Bristol	Zion	27 Judd St E-mail: shirley.dickau@snet.net	GE	7B 03477	860/589-7744	Ms Shirley A Dickau	495 74	105,324	43,366
Brookfield	Prince of Peace	Route 133 Junction Rd PO Box 5184 E-mail: peace@ntplix.net Web: http://users.mplix.net/peace/		7B 03476	203/775-9070 (203/775-9573)	Pr Mark A Nordskog Pr Amanda L Warner	860 181	326,567	30,704
Brooklyn	St John	Route 6 E PO Box 298 E-mail: stjohn@netzero.net	FI	7B 03508	860/774-0029	Pr Robert D Blackard	336 46	64,122	605
Centerbrook	Trinity	109 Main St PO Box 112 E-mail: trinity@centerbrook.org		7B 03454	860/767-0228 (860/767-0228)	Pr James C Leibold	218 109	108,208	6,420
Cornwall	St Peter Evangelical	7 Bolton Hill Rd PO Box 38 E-mail: stptr@netzero.net		7B 03479	860/672-6897 (860/672-0208)	Pr G Scott Cady	167 73	88,170	12,130
Cromwell	Bethany	50 Court St E-mail: bethanycromwell@aol.com		7B 03480	860/635-4618 (860/635-4618)	Pr Lawrence N Wogman	497 139	153,211	14,572

CITY/TOWN	CONGREGATION	LOCATION/ MAILING ADDRESS	STATUS LANGUAGE REG./SYNOUD	LD. NUMBER	PHONE NO. (FAX NO.)	CALLED STAFF	MEMBERSHIP BAPT.	AV. ATT.	CURR. EXPENSES	BENEV.
<b>CONNECTICUT — continued</b>										
Danbury	St Paul's	44 Spring St E-mail: stpauls.luthm.chu@snet.net		7G 05542	203/748-6442 (203/748-3395)	Pr Allen R German	306	90	141,910	6,996
East Hampton	Bethlehem	1 East High St PO Box 31 E-mail: joduchon@snet.net		7B 03481	860/267-4272	Pr F William Hodge	250	72	96,507	13,011
East Hartford	Faith	1120 Silver Ln Web: www.Luther95.org/BLC-EHCT		7B 03482	860/569-2037 (860/569-8880)	Pr Paul E Henry Jr	571	118	142,042	17,250
Ellington	First	154 Orchard St E-mail: faithch@msn.com		7B 03499	860/875-5682 (860/871-7383)	Pr Jeffrey T Stalley	340	97	138,148	4,804
Fairfield	Our Saviour	180 Hill Farm Rd Web: www.lutheransonline.com/lo/flc		7B 03455	203/255-0545 (203/255-2708)	Pr Mark E Christoffersen	355	116	242,518	57,537
Forestville	Gloria Dei	355 Camp St Web: www.oursaviors.net		7B 03483	860/582-0629 (860/314-2629)	Pr Susan E Nagle	954	161	222,731	18,271
Gales Ferry	St Luke	Route 12 and Clark Ln PO Box 247 E-mail: gdeichurch@aol.com		7B 03509	860/464-7897 (860/464-7742)	Pr Stephen R Schmidt	806	285	347,570	44,174
Georgetown	Bethlehem	44 Portland Ave PO Box 94 E-mail: pastor@stluke.info		7B 03456	203/544-8858 (203/544-8880)		190	28	58,752	7,792
Glastonbury	St Mark	75 Griswold St E-mail: lutheran.church@snet.net		7B 20024	860/633-1188 (860/657-1191)	Pr Joseph B Ekeberg	449	125	148,534	18,729
Hamden	Christ	600 Shepard Ave Web: www.christlutheranct.org		7B 03457	203/288-3196	Pr Owen J Sanderson	340	84	100,833	4,844
Hamden	The Lutheran Church of the Good Shepherd	3680 Whitney Ave E-mail: pastor-gruca@goodshepherdhamden.org		7B 20025	203/248-7420 (203/248-0097)	Pr Christina L Gruca	155	57	89,196	15,767
Hartford	Christ	135 Madison St E-mail: www.goodshepherdhamden.org	SP	7B 20026	860/525-1306		131	20	86,735	6,538
Hartford	Emanuel	311 Capitol Ave E-mail: www.goodshepherdhamden.org		7B 03484	860/525-0894 (860/246-3720)	Pr John A F Corgan	904	320	532,693	69,318
Hartford	Grace	46 Woodland St Web: www.graceistheplace.org		7B 03485	860/527-7792 (860/527-1642)	Pr Donald S Larsen	346	80	160,987	20,102
Kensington	Prince of Peace	1103 Chamberlain Hwy Web: www.princeofpeacect.com		7B 20027	880/828-5079	Pr Frederick M Raap	250	86	79,851	7,591
Manchester	Concordia	40 Pitkin St E-mail: ctoManch@aol.com		7B 03486	860/649-5311 (860/649-5311)	Pr Jonathan P Vogel	680	111	201,416	23,732
Manchester	Emanuel	60 Church St E-mail: emanuel@snet.net	SI	7B 03487	860/643-1193 (860/645-0630)	Pr William M White Pr Julie L Reuning Scherer Ms Cynthia Hultgren Hall Pr Perry L Beaver	1,551	242	354,323	92,664
Meriden	Immanuel	164 Hanover St Web: www.emanuelmeriden.com		7B 03489	203/238-1248 (203/238-1248)		510	145	165,833	24,735
Middletown	Christ	300 Washington St E-mail: clutheranchurch@sbcglobal.net	SI	7B 03490	860/347-6068 (860/346-7287)	Pr Bruce A Steinway	372	115	153,445	11,739
Middletown	St Paul	76 High St E-mail: stpaulchurch@aol.com		7B 03491	860/346-9107 (860/346-9107)	Pr R Maureen M Hawksley	380	60	109,404	2,458
Milford	Trinity	21 Robert Treat Pky Web: www.stpaulchurch.org		7B 03459	203/878-2002 (203/878-2002)	Pr John H Plessner	457	134	135,445	10,248
Monroe	Good Shepherd	466 Elm St E-mail: goodshepherdlutheran@snet.net		7B 03460	203/288-7596 (203/288-5714)	Pr Bryan A Leone	393	104	140,883	23,581
Naugatuck	Immanuel	170 Coen St Web: http://GoodShepherdLutheranCT.org		7B 03461	203/729-3493	Pr Martin E E Malzahn	234	53	81,830	3,600
Naugatuck	Salem	14 Salem St E-mail: www.ouraviorsct.org		7B 03462	203/723-0246 (203/729-2692)		257	75	145,030	18,152
New Britain	First Lutheran Church of the Reformation	77 Franklin Sq Web: www.1stlutheranrb.org		7B 07408	860/224-2475 (860/827-9848)	Pr Christian A Scharen	847	147	278,259	19,658
New Britain	St John	295 Arch St E-mail: www.stmichaelslutheran.org		7B 03494	860/225-4653	Pr Alexander R Busch	448	92	130,805	20,598
New Canaan	St Michael	5 Oenoke Ridge E-mail: stpaul.chrch@snet.net		7B 03483	203/966-3913 (203/972-1238)	Pr Elizabeth M Krentz-Wee	399	122	148,200	38,437
New Haven	Bethesda	305 Saint Ronan St E-mail: Bethesda@snet.net		7B 03464	203/787-2346 (203/777-7398)	Pr Michael G Merkel	505	131	255,850	47,854
New Haven	Emanuel	280 Humphrey St Web: www.bethesdanewhaven.com		7B 03465	203/562-2965	Pr William T Lee	163	35	60,752	0
New Haven	Iglesia Luterana Resurreccion	158 Davenport Ave E-mail: rto158@juno.com	SP	7B 07787	203/782-2255 (203/752-1346)	Pr Ruth A Drews	231	60	98,822	4,660
New Haven	Trinity	292 Orange St E-mail: tchurch@snet.net		7B 03466	203/787-6521 (203/776-7915)	Pr M Henry Pawluk	197	74	240,779	25,162
Newington	Our Savior	1655 Main St E-mail: oursaviorsct@snet.net		7B 03496	860/667-2291 (860/667-1548)	Pr John J Marschhausen	239	111	127,173	24,344
Norwalk	Good Shepherd	163 New Canaan Ave Web: www.oursaviorsct.org		7B 03467	203/846-9593	Pr Russell B Greene Jr	491	63	70,875	2,940
Norwich	St Mark	248 Broadway E-mail: st.mark@snet.net		7B 03497	860/887-6826 (860/887-6826)	Pr William L Sieburg	354	79	140,883	5,718
Old Saybrook	St Paul	56 Great Hammock Rd E-mail: stpaul.chrch@snet.net		7B 03468	860/388-2398 (860/388-2057)	Pr Leslie R Swenson	462	183	159,466	18,312
Oxford	Immanuel	25 Great Hill Rd Web: www.lutherhouse.org/LC-OCT/		7B 03469	203/888-4713 (203/888-4679)	Pr Richard L Miesel	399	101	149,875	23,773
Plainville	Grace	222 Farmington Ave PO Box 306 E-mail: RevBauman@aol.com		7B 20028	860/747-5335		288	53	77,564	1,000
Portland	Zion	183 William St PO Box 202 E-mail: zion.lutheran@snet.net		7B 03498	860/342-2860 (860/342-0446)	Pr James R Reerms	703	130	145,862	8,723
Ridgefield	St Andrews	6 Ivy Hill Rd Web: www.zionlutheranportland.org/		7B 20029	203/438-0606 (203/431-6566)	Pr G Dewey Strohmeyer	586	151	200,345	41,717
Shelton	Trinity	163 Howa Ave PO Box 222 E-mail: standrews@unidal.com		7B 03470	203/924-4128		188	62	74,315	14,038
Simsbury	Shepherd of the Hills	7 Westcott Rd E-mail: shelc@snet.net		7B 20030	860/658-0583 (860/408-0073)	Pr Robert P McGurn	234	119	181,855	31,698
Southbury	St James	111 Peter Rd PO Box 408 E-mail: stjames@wtco.net		7B 07243	203/264-6446	Pr Frederick C McGee	405	91	116,754	21,003
Southington	First	232 Bristol St Web: www.stjames-elca.org		7B 03500	860/628-9001 (860/628-2566)	Pr Pamela H Hunter	568	121	150,750	3,070
Southington	Zion	531 Woodruff St E-mail: fchurch@snet.net		7B 20031	860/628-5759 (860/620-0742)	Pr James A J Debner	614	200	165,317	17,014
Stafford Springs	Holy Trinity	104 W Main St Web: www.holytrinitystafford.org		7G 05559	860/684-7571 (860/684-7571)	Pr David C Daizell	197	43	50,821	5,108
Stamford	St John	884 Newfield Ave E-mail: StJLC@worldnet.att.net	LA NO SW	7B 03471	203/322-0066 (203/322-8588)	Pr Scott L Harris	636	208	406,251	82,355
Stamford	Zion	132 Glenbrook Rd E-mail: zionstamford@juno.com		7B 20032	203/327-7751 (203/327-7751)		189	60	154,557	13,135

CITY/TOWN	CONGREGATION	LOCATION/ MAILING ADDRESS	STATUS LANGUAGE REQ./SYND	LD. NUMBER	PHONE NO. (FAX NO.)	CALLED STAFF	MEMBERSHIP AV. BAPT.	ATT.	CURR. EXPENSES	BENEV.
<b>CONNECTICUT — continued</b>										
Stratford	Grace	150 Chapel St		7B 03472	203/375-3151 (203/375-9200)	Pr Paul D Krampitz	358	86	181,418	3,646
Terryville	St Paul	134 Main St		7B 03501	860/589-8666		568	119	72,028	6,358
Thomaston	Our Savior	505 S Main St		7B 30249	860/283-8480 (860/283-1651)	Pr Wayne P Gollenberg	292	88	143,542	7,071
Thompson	Emanuel	83 Main		7B 06277	860/923-9418 (860/481-5206)		153	55	38,476	3,600
Tolland	Peace	670 Tolland Stage Rd PO Box 1070		7B 07818	860/872-8401 (860/872-0553)	Pr Elaine M Morin	230	88	94,982	24,644
Torrington	Holy Trinity	64 Berry St PO Box 1003	SL	7G 05560	860/482-6100 (860/482-7463)	Pr Thomas J Drobeno	183	48	80,338	3,248
Torrington	St Paul	837 Charles St		7B 03503	860/482-3555 (860/482-3556)	Pr Michael D Millum	814	239	219,502	32,433
Trumbull	Holy Trinity	406 White Plains Rd	SL	7G 05539	203/372-8844 (203/372-8844)	Pr Linda J Kraft	280	138	142,505	13,263
Vernon	Trinity	20 Meadowlark Rd		7B 20033	860/875-2170 (860/875-1837)		430	118	180,900	20,042
Waterbury	First	88 Cooke St	GE	7B 03473	203/753-0223	Pr Robert M Louis	389	130	193,912	8,100
Waterbury	Zion	1555 Hamilton Ave		7B 03474	203/754-5469 (203/758-3765)		196	39	94,459	6,088
West Haven	First Evangelical	52 George St at Campbell Ave 52 George St		7B 03475	203/933-2380	Pr Richard M Burgess	190	34	49,707	565
Wethersfield	St Paul's Evangelical	371 Wolcott Hill Rd		7B 03505	860/529-5397 (860/721-9160)	Pr Hugh R B Haffenreffer	353	106	167,387	34,316
Willimantic	Ebenezer	96 Oak St		7B 03506	860/423-2193 (860/423-8112)		372	80	90,503	9,441
Windsor	Christ the King	465 Park Ave		7B 03507	860/688-1854 (860/688-1854)	Pr Gordon J Illausky	318	107	126,773	8,257

DELAWARE

Dover	St Andrew	425 N DuPont Hwy		8F 02721	302/738-1617 (302/736-3510)	Pr P Wayne Zschech	595	189	177,610	0
Hockessin	Grace	2033 Graves Rd		8F 10554	302/239-6481 (302/239-6481)	Pr Paul C Lundmark	680	228	194,696	75,902
Middletown	Tree of Life	1 S Broad St	SP	8F 30467	302/378-3345		101	46	45,500	3,800
Milford	Reformation	613 Lakeview Ave		8F 02720	302/422-9117 (302/422-9184)	Pr John D Ranney	545	151	183,382	21,666
Newark	St Paul	701 S College Ave		8F 02724	302/368-0064 (302/368-1003)	Pr John W Keating Pr Gregory J Eldell	948	253	308,133	59,943
New Castle	Hope	230 Christiana Rd		8F 02719	302/328-7909 (302/328-9249)		747	154	184,995	24,871
Omar	Community	Route 20 and County 54 RR 4 Box 299		8F 30291	302/732-1156 (302/732-6397)	Pr John R Barton	215	114	192,926	8,800
Wilmington	Good Shepherd	1530 Foulk Rd		8F 02718	302/478-3030 (302/478-0992)	Pr Thomas R Swears	705	212	293,702	106,083
Wilmington	Holy Trinity	500 Concord Ave	D	8F 02718	302/655-5790		36	18	75,528	6,833
Wilmington	St Mark	501 Duncan Rd		8F 02722	302/764-7488 (302/764-7488)	Pr Fred N Melton	630	183	239,890	66,132
Wilmington	St Philip	4501 Kirkwood Hwy		8F 02725	302/998-0171 (302/998-0791)	Pr Patrick V Downes	235	102	113,262	0
Wilmington	St Stephen	1304 N Rodney St		8F 02726	302/652-7823 (302/652-7646)	Pr Matthew M Hummel	426	114	320,573	69,700
Wilmington	Spirit of Life	500 Concord Ave		8F 30180	302/652-6311	Pr Clarence E Pettit	169	87	78,460	854
Wilmington	Zion	2101 Lancaster Ave	GE	8F 02727	302/658-5288 (302/658-2335)	Pr Gregory F Johnson	545	145	180,611	30,210

DISTRICT OF COLUMBIA

Washington	Augustana	2100 New Hampshire Ave NW	SP SW	8G 02837	202/234-5315 (202/234-5724)	Pr Marcia Cox	505	164	283,692	52,003
Washington	Christ	5101 18th St NW		8G 20034	202/829-6727 (202/882-3077)	Pr Renata E Eustis Pr Lee Ann Schray	321	75	207,510	95,225
Washington	Community of Christ	3166 Mount Pleasant St NW 1701 Newton St NW		8G 10538	202/234-0257 (202/728-7522)		44	25	14,805	13,595
Washington	First Trinity	501 4th St NW 1050 17th St NW Ste 600	SP	8G 20035	202/737-4859 (202/628-0571)	Pr Thomas J Knoll	170	87	265,876	115,201
Washington	Georgetown	1556 Wisconsin Ave NW		8G 02640	202/337-9070 (202/337-9170)	Pr Phillip A Gaines	134	55	87,100	2,600
Washington	Grace	4300 16th St NW		8G 10539	202/829-9400	Pr Dean L Moe Pr Waagtolaa T Dinagdee	345	143	166,866	40,453
Washington	Holy Comforter	3319 Alabama Ave SE		8G 02643	202/584-1597 (202/582-1270)	Pr Franklin G Senger III	124	45	75,000	7,730
Washington	Iglesia Luterana Santa Maria	2100 New Hampshire Ave NW	F SP	8G 30457	202/462-3237 (202/462-8540)		294	84	53,907	21,200
Washington	Luther Place Memorial Church	1226 Vermont Ave NW		8G 02646	202/667-1377 (202/667-0037)	Pr Robert M Holum	428	140	441,215	452,883
Washington	Our Redeemer	1725 Michigan Ave NE		8G 02647	202/526-0204 (202/526-6225)	Pr James F Phillips	157	127	187,015	8,100

CITY/TOWN	CONGREGATION	LOCATION/ MAILING ADDRESS	STATUS LANGUAGE REG./SYNOD	ID. NUMBER	PHONE NO. FAX NO.	CALLED STAFF	MEMBERSHIP BAPT. ATT.	CURR. EXPENSES	BENEV.
<b>DISTRICT OF COLUMBIA — continued</b>									
Washington	Reformation	212 E Capitol St NE E-mail: jlowther@aol.com Web: www.ReformationDC.org/		8G 02849	202/543-4200 (202/543-4201)	Pr Conrad A Braaten Pr Wanda E McNeill	363 160	418,647	66,186
Washington	St Matthew	222 M St SW E-mail: stmatthewdc@att.net		8G 10540	202/484-3189 (202/484-0162)		211 57	131,133	14,415
Washington	St Paul's	4900 Connecticut Ave NW E-mail: stpaulsluth@olg.com Web: www.stpaulslutherandc.com		8G 02856	202/966-5489 (202/362-9165)	Pr Thomas A Omholt	729 200	481,588	104,079

**FLORIDA**

Apollo Beach	Calvary	5309 US Highway 41 N Web: www.calvarylutheranchurch.net		9E 01813	813/645-1305 (813/641-2815)	Pr Jack R Palzer	933 397	300,567	39,598
Avon Park	Resurrection	324 E Main St PO Box 387 E-mail: pastor@strato.net		9E 01727	863/453-6858	Pr John C Grodzinski	154 126	89,415	9,593
Barefoot Bay	Concordia	300 Barefoot Bay Blvd 32976-7011		9E 16119	772/864-1104	Pr Grant A Kilps	144 118	99,902	4,051
Big Pine Key	Lord of the Seas	1 Mi N of US 1 on Key Deer Blvd PO Box 865 33043-0865		9E 16255	305/872-3612 (305/872-3612)	Pr Warren C Heintzelman Jr	128 63	86,297	10,721
Biscayne Park	Christ	11173 Griffing Blvd E-mail: gadoyl@bellsouth.net		9E 10440	305/893-1100		29 19	38,551	2,230
Boca Raton	Advent	5001 NE 4th Ave E-mail: webmaster@adventca.org Web: http://adventca.org		9E 10296	561/395-3632 (561/392-1470)	Pr David E Dangerfield Pr William N Ross III	2,360 616	1,205,632	141,222
Boca Raton	Good Shepherd	6301 SW 18th St E-mail: goodshep@goodshepherdboaca.org Web: www.goodshepherdboaca.org		9E 07634	561/393-7007 (561/393-2942)	Pr Robert L Endruschat	290 134	156,911	15,980
Boynton Beach	Ascension	2929 S Seacrest Blvd Web: http://community.gopbi.com/ascension		9E 01764	561/732-2929 (561/736-0744)	Pr Mary Faith Nesmith	406 190	281,623	28,595
Bradenton	Living Lord	11120 E State Rd 70 E-mail: largeluth@lionsnet.com Web: www.livinglordfl.org		9E 16422	941/753-9385 (941/758-9015)	Pr Jeffrey R Gross	479 259	182,728	7,347
Bradenton	Redeemer	6311 3rd Ave W E-mail: ric.bradenton@juno.com		9E 10299	941/792-5990 (941/792-2936)	Pr Albert W Keyser	447 280	237,591	36,610
Bradenton	Trinity	2200 26th St W E-mail: cskeels247@aol.com		9E 01750	941/747-3081 (941/747-3082)	Pr Bobbie J Blackburn	600 348	226,605	24,043
Brandon	Apostles	200 Kingsway Rd E-mail: apostlesbr@aol.com Web: www.apostleslutheran.net		9E 01751	813/689-2571 (813/653-4919)	Pr C Handlee Vige	869 323	358,804	33,473
Brooksville	First	30419 Park Ridge Dr E-mail: clc@peganet.com		9E 01781	352/796-8898		137 76	70,885	3,558
Cape Coral	Christ	2911 Del Prado Blvd S Web: www.elcchristlutheran.com/	GE	9E 01752	239/542-2709 (239/542-6553)	Pr Lyle W Truitt	1,204 548	531,281	47,537
Cape Coral	Community of Life	Cape Coral Masonic Lodge 244 Santa Barbara Blvd PO Box 151533 Web: www.communityoflifecapecoral.com		9E 30161	239/574-1594 (239/541-0899)		122 77	111,043	6,522
Citrus Springs (Dunnellon)	Hope Evangelical	9425 N Citrus Springs Blvd PO Box 2070 Dunnellon FL E-mail: hopechurch@cs.com		9E 01706	352/489-5511 (352/489-5222)		594 282	212,564	27,475
Clearwater	Grace	1812 N Highland Ave E-mail: graceclw@verizon.net Web: www.e-lutheran.com	GE	9E 10327	727/446-5026 (727/441-9730)	Pr C Phillip Whitener	516 245	287,271	30,019
Clearwater	St Matthias	2751 Sunset Point Rd E-mail: stmat@attglobal.net Web: www.stmatthiaslutheranchurch.com/index.htm		9E 07429	727/796-2200 (727/797-9425)	Pr William J Magee	146 87	120,267	11,597
Clearwater	St Paul's	407 S Saturn Ave E-mail: church.office@stpaulsclarwater.org Web: www.stpaulsclarwater.org		9E 01753	727/446-7718 (727/446-4376)	Pr W Joseph Schularick Jr	541 285	321,423	57,722
Clermont	Shepherd of the Hills	13600 Caspian Ln E-mail: elcarnessiah@juno.com		9E 01754	352/394-3382 (352/394-7476)	Pr Jonathan C Ostenburg	430 178	97,109	15,098
Cocoa	Messiah	400 Lucerne Dr Web: www.lutheransonline.com/co/messiahlutheranofcocoa		9E 01729	321/636-0777	Pr Holmes C Beausang	119 62	90,210	5,277
Cocoa Beach	Resurrection	525 Minutemen Cswy E-mail: fcor_cb@yahoo.com		9E 01747	321/783-0852 (321/783-4578)	Pr John J Bergstreser	301 117	186,398	17,275
Coral Gables	St James	110 Phoenicia Ave E-mail: leobeato@juno.com Web: www.st-james-church.org	SP	9E 10334	305/443-0014 (305/446-3662)	Pr Juan L Beato	125 52	100,000	3,164
Coral Gables	St Mark's	3930 LeJeune Rd E-mail: saintmar@bellsouth.net Web: www.stmarkschurch.net		9E 01786	305/444-0425 (305/446-4015)	Pr Arnold R Perry	555 139	231,482	16,797
Coral Springs	Lutheran Ministry in Christ	10021 W Sample Rd Web: www.lmhc.org	SP	9E 10335	954/752-6566 (954/755-3720)	Pr Robert R Grimm	1,252 329	406,814	41,630
Crystal River	St Timothy	1070 N Suncoast Blvd E-mail: crsttimothy@earthlink.net		9E 07375	352/795-5325	Pr David S Bradford	551 178	134,826	11,968
Dade City	Shepherd of the Hills	37015 Orange Valley Ln E-mail: shephills@aol.com		9E 16149	352/567-8424 (352/567-8424)	Pr Gary D Logan	218 202	135,273	14,399
Daytona Beach	Hope	Embry-Riddle University Chapel 600 S Clyde Morris Blvd 4 Oceans West Blvd No 304-C Daytona Beach Shores FL E-mail: jottoson@juno.com Web: www.lutheransonline.com/fo/HOPELUTHERAN		9E 30342	904/322-3276	Pr Jack A Ottoson	131 71	84,460	7,677
Deerfield Beach	Zion	959 SE 6th Ave Web: www.zion-lutheran.net		9E 01787	954/421-3146 (954/421-4250)	Pr Peter M Brown Ms Connie Jo Bartoe	414 200	4,439,436	0
De Land	Faith	509 E Pennsylvania Ave E-mail: faithdel@bellsouth.com		9E 01731	904/734-2781 (904/943-8758)	Pr Byron W White Sr	653 186	240,202	28,303
Dunedin	St Mark	1120 Curlew Rd E-mail: stmark@tampabay.rr.com		9E 01782	727/733-0474 (727/736-2357)	Pr Alan J Wolkenhauer	365 158	218,805	19,814
Englewood	Christ	701 N Indiana Ave E-mail: christlutheran@ewol.com		9E 10357	941/474-1989 (941/474-1942)	Pr Paul E Hauenstein	267 153	167,812	14,337
Fernandina Beach	Prince of Peace	2600 Atlantic Ave E-mail: poppc@netmagic.net Web: http://jym.com/popluth/		9E 01726	904/261-6306	Pr H Ray Ramsburg	281 130	190,213	24,305
Fort Lauderdale	Abiding Savior	1900 SW 35th Ave Web: http://asavior.org		9E 10369	954/585-3212		114 40	86,784	5,699
Fort Lauderdale	Christ	1955 E Oakland Park Blvd E-mail: firstlutheran@first-lutheran-church.org	ES	9E 01788	954/564-7673	Pr Ronald W Springer	443 124	167,200	14,928
Fort Lauderdale	First	441 NE 3rd Ave Web: www.first-lutheran-church.org		9E 01789	954/764-3418 (954/764-5721)		150 49	119,781	8,430
Fort Lauderdale	Redeemer	3500 W Oakland Park Blvd Web: http://homepage.ntworld.com/pete3005/remy/main.html		9E 01812	954/731-6805 (954/731-6292)		22 22	18,000	1,200
Fort Myers	Gateway Trinity Church of the ELCA	11381 Gateway Blvd E-mail: gatewaytrinitychurch@jline.com Web: www.gatewaycyber.com/gatewaychurch		9E 30107	239/561-1188 (239/561-1188)		248 229	258,465	7,700

CITY/TOWN	CONGREGATION	LOCATION/ MAILING ADDRESS	STATUS LANGUAGE: REG./SYNOD	LD. NUMBER	PHONE NO. (FAX NO.)	CALLED STAFF	MEMBERSHIP AV. ATT.	CURR. EXPENSES	BENEV.
<b>FLORIDA — continued</b>									
Fort Myers (San Carlos Park)	Lamb of God	19691 Cypress View Dr E-mail: office@lambofgodchurch.net Web: www.lambofgodchurch.net		9E 07680	239/267-3525 (239/267-3043)	Pr Walter B Fohs Jr	545 355	269,737	20,203
Fort Myers	Peace	17625 Pine Ridge Rd PO Box 8097 E-mail: peace@acsr-access.com Web: www.peaceftmyers.com	B	9E 30458	239/437-2599 (239/437-2599)	Pr Walter C Still	81 85	43,533	16,172
Fort Myers	Redeemer	2800 S Broadway		9E 01755	941/334-8422	Pr Walter R Riedel Mr John L Renfro Pr C Thomas Snapp	394 122	180,287	15,553
Fort Myers Beach	St Peter Evangelical	3751 Estero Blvd E-mail: stpeterfmb@aol.com Web: www.stpeterfmb.com		9E 07213	941/463-4251 (941/463-4462)	Pr Theodore R Rice	202 157	149,343	24,067
Fort Pierce	St Peter	2900 S Jenkins Rd Web: www.stpeterministrycenter.org		9E 01732	561/461-7431 (561/461-7431)	Pr Steven F Marko Mr William R Terry	637 282	196,631	31,279
Fort Walton Beach	Holy Trinity	363 Miracle Strip Pkwy SW E-mail: trinity@cyberton.com Web: www.holytrinitylutheranchurch.mychurch.com/		9E 01709	850/243-0788 (850/664-0382)	Pr Christopher D Webb Pr Ronald E Will	345 146	131,767	15,683
Gainesville	Gethsemane	4011 NW 34th St E-mail: glc4011@aol.com Web: http://gethsomanelutheranchurch.org		9E 01710	352/378-2915 (352/378-2905)	Pr Michael L Collins Sr	475 90	155,821	27,179
Gainesville	University	1826 W University Ave E-mail: info@ulcgainesville.org Web: www.ulcgainesville.org		9E 01711	352/373-6945 (352/373-1679)	Pr Paula M Hepola-Anderson	44 30	30,000	2,871
Groveland	Zion	547 S Main Ave E-mail: zionlutheran@earthlink.net Web: www.luther95.com/ZLC-GFL		9E 01756	352/429-2960 (352/429-5220)	Pr Mark A Bernthal	358 305	160,260	17,454
Haines City	Lamb of God	901 State Rd 544 E-mail: tog.pastormark@verizon.net		9E 30055	863/421-2811 (863/421-0651)	Pr David O Guss	96 43	163,584	274
Hallandale	Bethlehem	300 W Beach Blvd PO Box 338		9E 01790	954/454-2954 (954/454-2885)	Pr Frederick C Ohsiek II	434 286	165,217	36,981
Hernando	Good Shepherd	439 E Norvell Bryant Hwy		9E 16341	352/746-7181 (352/746-5019)		103 50	30,437	1,500
Hialeah	Iglesia Luterana Monte de Sion	102 W 5th St	SP	9E 30037	305/696-0233 954/989-1766		98 32	282,482	6,789
Hialeah	St Luke	660 E 41st St		9E 10381			246 52	32,912	200
Hollywood	Luther Memorial	1925 N 60th Ave Web: www.lutheransonline.com/LMELC		9E 01792					
Hollywood	St John	2919 Van Buren St		9E 01793	954/922-7565 (954/922-7568)	Pr Terry M Danger	612 128	140,279	1,070
Holmes Beach	Gloria Dei	6808 Marina Dr PO Box 1935 E-mail: gdlami@gte.net Web: www.gloriadelutheran.com		9E 01757	941/778-1613 (941/778-9101)	Pr Danith L Kilts	216 133	149,600	43,450
Homestead	St Andrew's	1955 N Krome Ave E-mail: salt@gzinc.com Web: www.standrews-homestead.org		9E 01794	305/247-6544 (305/247-6544)	Pr Edward W Ebersole Jr	145 66	90,380	14,845
Hudson	All Saints	9525 Hudson Ave E-mail: alsaints@starband.net Web: www.all-saints-hudson.com		9E 07734	727/862-9525 (727/861-0869)	Pr William E Deist	499 233	125,513	9,650
Indian Harbour Beach	Ascension	1053 Pine Tree Dr E-mail: aic@gbrownline.com Web: www.lutheransonline.com/aihb		9E 10353	321/773-1815 (321/773-9411)	Pr Robert G Wiley	370 169	202,506	11,965
Jacksonville	Christ	7576 San Jose Blvd E-mail: pastorwalt@netzero.net Web: www.greenshades.com/chrluth.htm		9E 10390	904/733-3644 (904/733-0341)	Pr Walter R Enquist	58 36	73,050	8,100
Jacksonville	Faith	5927 Old Timuquana Rd E-mail: feicjax@bellsouth.net		9E 01712	904/771-6811 (904/771-2715)		296 119	125,849	2,767
Jacksonville	Mandarin	11900 San Jose Blvd E-mail: micjax@bellsouth.net Web: www.mandarinlutheranchurch.org		9E 16339	904/268-4581 (904/292-0236)	Pr Sharon L Dorr	274 115	124,061	5,833
Jacksonville	St John	1950 Silver St E-mail: sjohnjax@bellsouth.net Web: http://stjohnfl.tripod.com		9E 01714	904/356-4545		108 49	73,783	8,773
Jacksonville	St Mark	3976 Hendricks Ave E-mail: wscholl@fdn.com Web: www.stmarksjax.org		9E 01715	904/396-9608 (904/398-0050)	Pr William F Scholl Ms Shelley M Wiskirchen	786 264	386,988	66,270
Jacksonville	St Matthew	6801 Merrill Rd E-mail: stmaelca@bellsouth.net Web: www.saintmatthewselca.org		9E 01716	904/744-5333 (904/744-3845)	Pr David E Imhoff Pr Mark R Schlenker	952 287	395,570	21,536
Jacksonville (Bay Meadows)	Shepherd of the Woods	7860 Southside Blvd E-mail: sotwjax@aol.com Web: www.sotwjax.org		9E 16170	904/641-8385 (904/641-0919)	Pr George L Johnson Pr Bonnie L Mefford	704 361	354,384	57,737
Jacksonville	Spirit of Life	604-7 New Berlin Rd E-mail: pastor@holyspiritlutheranchurch.com Web: www.spiritoflifejaxfl.org	F	9E 30580	904/538-4621		0 38	0	0
Jacksonville	Trinity	1415 S McDuff Ave E-mail: trinity@bellsouth.net Web: http://TLCJAX.ORG		9E 01717	904/389-5341 (904/381-1381)	Pr Jaws R Kinley Pr Robert G Kinley	541 148	253,780	44,638
Jacksonville Beach	St Andrew's Lutheran Church (By-The-Sea)	1801 Beach Blvd		9E 01718	904/249-4575	Pr Michael D Blaker	167 86	113,599	10,108
Juno Beach	Holy Spirit	13301 Ellison Wilson Rd E-mail: office@holyspiritlutheranchurch.com		9E 16375	561/624-9663 (561/624-9664)	Pr Frank R Wagner Pr Steven L Bakke	438 340	417,468	28,850
Key West	Holy Trinity	908 Trinity Dr E-mail: keywestbrad@junobeach.com Web: www.dragonfire.net/ashburn/dademonroe/holytrinity.html		9E 01796	305/294-1305 (305/295-2797)		36 20	70,976	1,200
Kissimmee	Trinity	3016 W Vine St E-mail: pastor@trinitychurchandschool.com Web: www.trinitychurchandschool.com		9E 10398	407/847-4204 (407/847-0988)	Pr Peter J Zieg Pr Jefferson F Cox	937 510	430,554	39,822
Lady Lake (Villages of Lady Lake)	Hope Lutheran Church	1200 Avenida Central PO Box 1208 Web: www.hopelutheran@thevillages.net		9E 30417	352/750-2321 (352/750-0838)	Pr P Barry Huntman	689 419	248,215	55,990
Lake City	Bethlehem	Route 3 12 S Highway 41 RR 3 Box 314		9E 01719	386/752-8561		109 50	26,083	800
Lake City	St Luke Evangelical	W US 90 and Sweetbreeze Dr c/o Rev James Bezaire RR 21 Box 469 E-mail: stluke@isgroup.net Web: www.stluke.lutheranchurch.com		9E 01720	386/752-3807 (386/752-4512)		141 75	0	0
Lakeland	Faith	211 Easton Dr E-mail: faithlakeland@hotmail.com Web: www.lomnistry.com/33803FLCEC		9E 10399	863/682-8415 (863/682-0645)	Pr Russell L Meyer	405 170	192,324	16,085
Lakeland	Grace	745 S Ingraham Ave E-mail: grace_lakeland@earthlink.net Web: http://gracelutheran-lakeland.org/		9E 01758	863/686-5585 (863/686-0272)	Pr Michael T Shackelford	480 260	267,378	34,059
Lakeland	Reformation	6760 Old Polk City Rd E-mail: wisero@earthlink.net Web: www.thewaythetruththeight.org		9E 07838	863/859-2264	Pr Robert F Wise	166 88	79,507	7,700
Lake Park	St John	3rd & Data Palm Dr 241 Cypress Dr E-mail: stjohnelca@yahoo.com	CL	9E 01797	561/848-3142 (561/848-0139)	Pr Gary Leopard Pr Daniel Bartley	311 123	111,848	15,306

CONGREGATIONS



CITY/TOWN	CONGREGATION	LOCATION/ MAILING ADDRESS	STATUS LANGUAGE REG./SYNOD	LD. NUMBER	PHONE NO. (FAX NO.)	CALLED STAFF	MEMBERSHIP AV. ATT.	CURR. EXPENSES	BENEV.
FLORIDA — continued									
Lake Worth	St Andrew's	928 South E St	FI	9E	01798	561/582-0554 (561/582-3541)	Ms Merja Hulkkonen	638 150	180,022 11,578
Lantana	Living Word	2116 W Lantana Rd		9E	07303	561/588-8148	Pr George W Thum	644 201	233,202 6,145
Largo	Prince of Peace	455 N Missouri Ave		9E	01760	727/585-9969 (727/584-4338)	Pr M Joe Glymph	916 461	494,707 55,073
Leesburg	Gloria Del	130 S Lone Oak Dr		9E	01733	352/787-3223 (352/787-7597)	Pr Thomas S Church	470 279	224,062 39,528
Lehigh Acres	Faith	705 E Leeland Heights Blvd		9E	01781	239/369-6177 (239/369-3411)	Pr Douglas C Wahlberg	519 176	348,585 6,206
Longwood	St Stephen	2140 State Rd 434 W		9E	07306	407/869-0491 (407/869-7758)	Pr Charles J Miller II	867 390	458,876 28,046
Lutz	All Saints	5315 Van Dyke Rd		9E	07720	813/963-0969 (813/961-8197)	Pr M Richard Maljuk	496 183	133,179 11,206
Margate	Prince of Peace	6012 NW 9th Ct		9E	10408	954/972-0710		118 53	52,956 5,888
Melbourne (Suntree)	Advent	7550 N Wickham Rd		9E	16240	321/259-8515		523 240	269,819 21,396
Melbourne	St Paul	105 W Hibiscus Blvd		9E	01734	407/723-8393 (407/723-8393)		120 66	84,072 3,750
Melbourne	St Timothy	1903 Croton Rd		9E	01748	321/259-3443 (321/259-2856)	Pr Blaine L Johnson	373 196	170,278 48,517
Melbourne Beach	Grace	1805 Oak St		9E	10412	321/727-1724	Pr Roger A Wenninger	262 101	235,585 2,804
Miami	Christ the King	11295 SW 57th Ave		9E	01807	305/885-5063 (305/667-0379)	Ms Kathryn H Carroll	1,186 338	548,595 85,820
Miami	Hope	6330 Bird Rd	SP	9E	10416	305/661-5151 (305/663-9274)	Pr Giacomo Cassese	33 15	63,669 4,800
Miami	Immanuel	1770 Brickell Ave		9E	01801	305/854-0840 (305/854-0975)	Pr Joseph L Combs	54 31	74,421 0
Miami	Lord of Life	9225 SW 137th Ave		9E	16109	305/387-4529 (305/382-9592)		431 104	117,701 6,348
Miami	Messiah Hispanic	9850 Coral Way	SP	9E	01802	305/221-8425 (305/226-9933)		52 20	37,869 693
Miami	Principe de Paz	6375 W Flagler St	SP	9E	07507	305/264-9059 (305/264-1899)	Pr Lenier L Gallardo Pr Remedios Cruz Ms Eva V Gallardo Ms Ana P Cortada	1,661 450	175,127 10,502
Miami	St Peter	3360 W Flagler St c/o The Rev Jorge Cortada & Ana Cortada 5300 SW 153rd Ct	SP	9E	01804	305/445-0626 (305/445-8886)		117 67	252,689 1,190
Miami	St Thomas By-the- Bay	17700 Old Cutler Rd		9E	07214	905/232-1227 (905/232-1139)	Pr Daniel C Coy	241 110	140,789 20,118
Miami	St Timothy	8801 SW 199th St	SP	9E	10339	905/235-1704 (905/235-2946)	Pr R Cecil Warren	282 158	165,730 3,500
Miami (Carol City)	St Timothy	4400 NW 183rd St		9E	01785	905/624-7712 (905/624-7521)	Pr Thomas J Clay Jr	87 41	98,634 2,388
Miami	South Miami	7190 Sunset Dr		9E	10512	305/865-2562 (305/681-4062)	Pr B Arlene Landin	240 99	132,996 6,033
Miami Shores	Advent	10390 NE 2nd Ave		9E	01806	305/757-2584	Pr Jean-Pierre F Marc- Charles	116 49	50,110 1,200
Miami Shores	Eglise Lutherieenne Haitienne	c/o Advent Luth Church	F CL FR	9E	30526	305/757-3266		0 18	6,137 0
Miami Springs	Grace	254 Curtiss Pky		9E	10417	305/888-1223 (305/888-9045)		488 116	180,252 15,154
Mount Dora	St Philip	1050 Boyd Dr PO Box 865		9E	01749	352/383-5402 (352/383-3399)	Pr Bruce M Hobert	485 228	219,428 32,660
Naples	Christus Victor	15600 US Highway 41		9E	07469	239/597-1043 (239/597-6028)	Pr Thomas J Stater	409 404	270,289 32,738
Naples	Emmanuel	777 Mooring Line Dr		9E	01762	941/261-0394 (941/261-1802)	Pr Steven E Wigdahl	798 447	678,104 47,551
Naples	Shepherd of the Glades	6020 Rattlesnake Hammock Rd		9E	16001	941/775-0696 (941/775-2839)	Pr Jon L Culp	527 289	211,134 20,250
New Port Richey	First	6416 Delaware Ave		9E	01763	727/849-1520 (727/849-6028)	Pr James H Fischer	79 55	38,681 972
New Port Richey	Immanuel	8410 Sycamore Dr		9E	16108	727/847-2130	Pr Sally G Cook	286 151	111,420 7,708
New Port Richey (Seven Springs)	Joyful Spirit	8812 Old County Rd 54		9E	07567	727/376-0919 (727/372-5609)	Pr Gerald A Nordstiek Jr	260 150	61,820 11,889
New Port Richey (Gulf Harbors)	King of Glory	4820 Floramar Ter		9E	01707	727/849-1513 (727/849-1513)	Pr Claude L Villamaire	387 196	203,471 63,583
New Smyrna Beach	Trinity	485 Turnbull Bay Rd		9E	01735	904/428-4307 (904/428-4307)	Pr Christine B Hunziker	500 270	234,500 50,163
Niceville	St Paul	1407 John Sims Pky E		9E	16173	850/678-1298 (850/678-5712)	Pr John L Underdahl	928 330	274,868 26,314
Nokomis	Our Savior	2705 N Tamiami Trl PO Box 447		9E	07412	941/966-4442	Pr Clifford A Zeckser	152 71	115,660 4,985
North Fort Myers	Messiah	2691 NE Pine Island Rd	GE NO	9E	16124	941/995-0133 (941/995-2720)		1,091 589	335,000 42,450
North Miami	Good Shepherd	12600 NW 4th Ave		9E	10441	305/681-7428 (305/681-7428)	Pr Robert E Barber	100 55	215,839 3,000
North Port	Lutheran Church of Living Waters	12475 Chancellor Blvd PO Box 8064		9E	16028	941/625-8090 (941/625-8439)		236 146	152,309 1,040
Ocala	Ascension	5730 SE 28th St		9E	16267	352/624-0066 (352/624-0066)	Pr Patrick J Curry	344 141	104,246 6,707
Ocala	Joy	7045 SW 83rd Pl		9E	07839	352/854-4509 (352/854-4845)	Pr Edward L Holloway Jr	318 210	184,458 19,010
Ocala (Marion Oaks)	Our Saviour	260 Marion Oaks Ln		9E	07455	352/347-0567	Pr Wayne A Kofink	104 85	75,390 9,997
Ocala	St Matthew	3453 NE Silver Springs Blvd		9E	01736	352/629-5948 (352/622-1749)		280 184	190,555 24,578

CONGREGATIONS

Web: http://hometown.aol.com/stmatoccala/StMat.html



CITY/TOWN	CONGREGATION	LOCATION/ MAILING ADDRESS	STATUS LANGUAGE REG./SYNOD	I.D. NUMBER	PHONE NO. (FAX NO.)	CALLED STAFF	MEMBERSHIP AV. ATT.	CURR. EXPENSES	BENEV.
<b>FLORIDA — continued</b>									
Orange City	Emmaus	2500 S Volusia Ave E-mail: pastor@btstorm.net Web: http://emmaus-lutheran.org/		9E 07546	386/775-9676 (386/775-6956)	Pr William C Yesse Pr Anna S Figueiro	659 311	338,560	47,350
Orange Park	Advent	2156 Loch Rane Blvd E-mail: adventtop@bellsouth.net Web: www.adventop.org		9E 10448	904/272-6370 (904/272-2896)	Pr David E Winter Pr Robert M Hale	797 300	375,927	50,499
Orange Park	Crossroad	Thunderbolt Elementary School 2020 Thunderbolt Rd 5091 Lakeshore Dr W E-mail: crossroadlutheran@juno.com Web: www.crossroadlutheran.com		9E 30398	904/264-6575 (904/264-6576)	Pr James E Graesser Jr	323 175	115,922	19,635
Orlando	All Saints	12601 Balcombe Rd Web: www.elca.org/syn/cong/FL/32837/allssaint.html	SP	9E 16410	407/859-9468		133 74	69,858	0
Orlando	Atonement	7525 Lake Underhill Rd Web: www.atonementorlando.org		9E 10449	407/277-9631 (407/277-9631)		202 65	77,633	3,145
Orlando	Cristo Rey Iglesia Luterana	200 W Lancaster Rd c/o Rev Gilberto Falcon PO Box 1045 E-mail: www.adventop.org	F SP	9E 30478	407/850-2910		115 75	20,700	4,500
Orlando	Martin Luther Reformation	1114 Lake Willisara Cir 800 E Michigan St E-mail: stpauls@aol.com	GE	9E 30188 9E 01737 9E 01738	407/423-9028 407/425-7771 407/425-6050 (407/425-6061)	Pr Paul W Bergstresser Pr Roger H Prehn	52 27 226 98 126 80	4,057 80,502 109,908	0 7,521 14,330
Orlando	St Paul	300 E Church St Web: www.LutheransInTheCity.com		9E 07635	407/878-4000 (407/878-1084)	Pr Wayne F Schmidt	484 236	262,388	39,539
Orlando	Salem	7900 S Apopka Vineland Rd E-mail: salemc@earthlink.net Web: http://salemchurchonline.org		9E 30384	407/282-4589 (407/282-4569)	Pr Jeffrey V Linman	319 202	142,347	17,972
Orlando	Spirit of Joy	Orlando Lutheran Academy 550 N Econlockhatchee Trl PO Box 780215 E-mail: spiritofjoy@earthlink.net Web: www.spiritofjoy.org		9E 30384	407/282-4589 (407/282-4569)	Pr Jeffrey V Linman	319 202	142,347	17,972
Ormond Beach	Faith	2010 State Rd 40 E-mail: faithluth@aol.com		9E 16313	386/672-2048	Pr Steven C Anderson	289 112	163,328	20,912
Ormond Beach	Grace	338 Ocean Shore Blvd E-mail: glc338@bellsouth.net		9E 01739	386/677-9141 (386/677-9186)	Pr Virginia K Barnes	325 150	189,349	23,119
Oviedo	Epiphany	1498 Tuskawilla Rd E-mail: www.epiphanyoviedo.org Web: www.epiphanyoviedo.org		9E 30056	407/678-6672 (407/678-6636)	Pr Barry L Snowden	273 140	126,458	9,285
Palatka	St John	1282 S Highway 19 E-mail: stjohngopbi.com		9E 20037	386/325-4708 (386/325-4708)	Pr Paul B Williams	150 45	46,648	6,110
Palm Bay	Joy	3174 Jupiter Blvd SE E-mail: stjohngopbi.com		9E 16295	321/951-0166	Pr Stephen M Thrash	313 148	113,924	5,541
Palm Bay	Peace	1801 Port Malabar Blvd NE E-mail: office@peacechurchonline.org Web: www.peacechurchonline.org	GE	9E 10407	321/727-3131 (321/727-1048)	Pr Daniel G Gilbert	677 261	197,131	28,492
Palm Beach Gardens	Nativity	4075 Holly Dr E-mail: Lutherchurch@aol.com Web: http://community.gopbi.com/nativity		9E 10454	561/622-4998 (561/622-3947)	Pr Mark D Luttio	206 98	176,080	5,074
Palm City	Immanuel	2655 SW Immanuel Dr E-mail: ic@bellsouth.net Web: www.immanuel-elca.org/		9E 07799	772/287-8188 (772/287-8175)	Pr Thomas D Hartley Pr Matthew M Dollhausen	1,403 601	367,283	24,362
Palm Coast	St Mark by the Sea	303 Palm Coast Pky NE E-mail: stmark@bestnetpc.com Web: http://stmarkbythesea.org		9E 07304	904/445-3420 (904/445-5216)	Pr Thomas A Bingol	707 304	275,779	21,556
Palm Harbor	Lutheran Church of the Palms	CR 584A Nebraska Ave 2250 Nebraska Ave E-mail: www.l-c.org		9E 16059	727/784-4119	Pr Timothy W Nehls	493 200	201,806	25,563
Palm Harbor	Lutheran Church of the Resurrection	1555 Windmill Pointe Rd Web: www.l-c.org		9E 16169	727/785-1117 (727/785-1117)	Pr Eugene W Vetter Pr Joy Michaud Waters	634 297	272,174	42,322
Panama City	Messiah	3701 W Highway 390 E-mail: MessiahPC@aol.com Web: www.messiah-lutheran.net		9E 10455	850/785-2398 (850/785-9013)	Pr Dennis L Schmidt	391 263	148,932	28,928
Pembroke Pines	Living Faith	West Broward Masonic Lodge 927 NW 17th Ave 10960 SW 15th St Apt 110 E-mail: www.livingfaithlutheran.org Web: www.livingfaithlutheran.org		9E 30428	954/442-2123 (954/442-2123)	Pr David A Charlton	0 100	0	0
Pembroke Pines	Trinity	7150 Pines Blvd E-mail: www.tlministry.org		9E 01808	954/989-1903 (954/989-8502)	Pr Keith A Spencer	352 152	159,172	3,100
Pensacola	Lord of Life	1000 E 9 Mile Rd E-mail: lordoflife@pcola.gulf.net Web: www.pcola.gulf.net/lordoflife		9E 30057	850/479-4754 (850/479-4754)		119 40	91,262	7,647
Pensacola	St Paul	4600 N 9th Ave E-mail: stpaul@stpaulutheranpnas.org Web: www.stpaulutheranpnas.org	GE	9E 01722	850/438-5229 (850/438-4876)	Pr Michael A Harris	632 259	227,862	38,431
Pierson	Ebenezer	Volusia Ave PO Box 125 E-mail: www.stpaulutheranpnas.org		9E 01740	904/749-2676	Pr Milburn D Franke	153 70	60,150	17,759
Pine Island	Fishers of Men	Pine Island 10380 Stingfellow Rd NW St James City FL E-mail: sschurch@aol.com		9E 07381	941/283-1170		199 129	110,142	6,272
Pinellas Park	St Stephen	8755 49th St E-mail: sschurch@aol.com	M	9E 01764	727/544-0423		0 0	0	0
Plant City	Lord of Life	2104 Mud Lake Rd E-mail: lochurch1@juno.com Web: www.geocities.com/lordoflife/		9E 07773	813/752-6064 (813/752-6064)	Pr Russell L Martin	213 94	123,035	44,750
Pompano Beach	St Stephen	2500 NE 14th St Cswy E-mail: ststeph@bellsouth.net Web: www.ststephenlutheran.net		9E 01811	954/942-4473 (954/942-4474)	Pr William M VanO'Linda	355 201	276,394	35,287
Ponte Vedra Beach	Lord of Life	276 N Roscoe Blvd E-mail: lordoflife2@juno.com		9E 16388	904/285-5347 (904/285-0761)	Pr Julie A W Frank	146 78	133,720	2,000
Port Charlotte	Holy Trinity	2565 Tamiami Trl E-mail: office@hitchurch.org Web: www.hitchurch.org		9E 01765	941/625-5262 (941/625-7201)	Pr Kenneth W Barrios Pr Andrea N Barrios	715 493	300,729	25,407
Port Charlotte	Hope	14200 Hopewell Ave E-mail: hope@lutheran.org		9E 16412	941/697-2345	Pr Lee A Magnuson	167 110	138,545	5,108
Port Charlotte	Peace	21500 Gibraltar Dr E-mail: www.geocities.com/peaceportcharlotte		9E 20274	941/629-4969 (941/629-3926)	Pr Edward H Struebing III	161 130	166,660	360
Port Orange	All Saints	751 Dunlawton Ave E-mail: allsaintslutheranchurch@ecunet.org Web: www.allsaintslutheranchurch.org		9E 07547	904/761-8129 (904/761-3322)	Pr Paul H Summer	493 256	242,026	18,991
Port Richey (Jasmine Lakes)	King of Kings	10337 US Highway 19 E-mail: king2S@gte.net Web: www.kingofkings19.com		9E 01708	727/868-5744 (727/869-4363)	Pr George H Metzenthin	412 220	203,801	14,472
Port St John	Sunrise	4725 Fay Blvd E-mail: www.kingofkings19.com		9E 16411	321/631-3585		115 70	44,063	4,121
Port St Lucie	Hope	1750 SE Lennard Rd		9E 18261	772/335-4673 (772/335-4673)	Pr Jared A Olson	235 130	109,565	4,000
Port St Lucie	St Andrew	295 NW Prima Vista Blvd E-mail: standrewpsl@aol.com Web: www.standrewelca.org		9E 10365	772/878-0954 (772/871-6835)	Pr Larry A May	600 308	206,000	13,464

CONGREGATIONS

CITY/TOWN	CONGREGATION	LOCATION/ MAILING ADDRESS	STATUS LANGUAGE REG./SYNOCD	LD. NUMBER	PHONE NO. (FAX NO.)	CALLED STAFF	MEMBERSHIP BAPT. AV. ATT.	CURR. EXPENSES	BENEV.
FLORIDA — continued									
Rotonda West	Faith	551 Rotonda Blvd W E-mail: faithrotonda@cls3a.com Web: www.faithrotonda.com		9E 07353	941/697-3313 (941/697-0567)		339 174	116,039	19,153
St Augustine	Memorial	3375 US 1 S E-mail: mcstaff@aug.com Web: www.dragonfire.net/ashburn/firstcoast/memorial.html		9E 01729	904/797-4377 (904/794-5083)	Pr Kerry G Hinkley	516 198	183,597	11,022
St Petersburg	Christ	3451 30th Ave N E-mail: christstpete@aol.com Web: www.dragonfire.net/ashburn/suncoast/christ.html		9E 01766	727/526-3265 (727/526-7853)	Pr Frederick C Smith	120 90	97,214	5,809
St Petersburg	Garden of Peace	6161 22nd Ave N E-mail: church@gardenofpeace.org Web: www.gardenofpeace.org		9E 10501	727/384-9221 (727/384-3444)		454 199	261,806	15,238
St Petersburg	Hope	1801 62nd Ave N E-mail: hope@earthlink.net Web: www.e-lutheran.com/hope	N SP	9E 30588	727/526-7460 (727/526-7024)		0 0	0	0
St Petersburg	Hope	1801 62nd Ave N E-mail: hope@earthlink.net Web: www.e-lutheran.com/hope		9E 10500	727/526-7460 (727/526-7024)	Pr Paul B Conner II	288 123	134,897	4,079
St Petersburg	Lutheran Church of the Cross	4545 Chancellor St NE E-mail: paul@e-lutheran.com Web: http://e-lutheran.com/lcc		9E 10502	727/525-8364 (727/522-3596)	Pr David E Swenson	867 361	423,640	29,389
St Petersburg	Redeemer	4355 Central Ave E-mail: redeemerstpete@aol.com		9E 01767	727/327-7027 (727/327-2418)		162 77	160,671	4,001
St Petersburg	St Andrew	1801 62nd Ave S E-mail: bwilder@aol.com Web: www.salcfl.org		9E 01768	727/864-3103 (727/867-1694)		188 103	132,338	16,526
St Petersburg	Trinity	401 5th St N Web: http://col.webmaster.net:8080/onlineplus/trinity	ES	9E 01769	727/822-3307 (727/823-6110)	Pr Robert M VanHorne	295 107	158,059	24,431
Sanford	New Creation	2917 Orlando Dr c/o Rev Robert W Bresemann PO Box 1236 E-mail: rbresemann@cflrr.com	F	9E 30561	407/322-7312		0 50	0	6,653
Santa Rosa Beach	Emerald Coast	4855 W Highway 98 PO Box 1597 E-mail: pljwogs@bsc.net Web: www.eclutheran.org		9E 30427	850/267-3454	Pr Paul L Johnson	21 0	87,210	7,577
Sarasota	Community of Hope	Knights of Columbus Hall 4880 Fruitville Rd c/o Rev William F Stehr Jr 5560 Bee Ridge Rd Ste D2 E-mail: office@starmandschurch.com Web: www.starmandschurch.com	F	9E 90176	941/378-0885		0 0	0	0
Sarasota	Faith	7750 Beneva Rd E-mail: www.faithsarasota.com	GE	9E 01783	941/924-4664 (941/924-4664)	Pr Stephen P Winemiller Pr Kerri R Lee	788 426	315,914	51,952
Sarasota	Holy Cross	3560 Bee Ridge Rd E-mail: hcsc.church@verizon.net Web: www.holycrosssarasota.org		9E 10504	941/924-1731 (941/922-5553)	Pr David B McCoy	1,092 240	415,781	427
Sarasota	Peace	3650 17th St PO Box 15857 40 N Adams Dr E-mail: office@starmandschurch.com Web: www.starmandschurch.com	D	9E 16054	941/366-7047		109 34	70,704	1,200
Sarasota	St Armands Key	2256 Bahia Vista St E-mail: pr.carl@juno.com Web: www.StPaul-SRQ.org		9E 10505	941/388-1234 (941/388-1360)	Pr Eric P Wogen	481 375	329,918	75,770
Sarasota	St Paul	Route 17 and Hamilton Rd PO Box 132 E-mail: hope@bso.net		9E 01770	941/955-6479 (941/955-6478)		595 176	252,558	25,100
Setsuma	Hope	386/649-0631 (386/649-0115)		9E 30267	386/649-0631 (386/649-0115)	Pr Jacob H Brey Jr	114 68	79,000	5,900
Sebastian	Christ the King	1301 Sebastian Blvd E-mail: C_T_King@bellsouth.net Web: www.christthekingelca.org		9E 16348	772/589-7117 (772/589-7984)	Pr Julia D Shreve	217 114	93,229	5,437
Sebring	Atonement	1744 SE Lakeview Dr E-mail: cardn@strato.net		9E 01742	941/385-0797	Pr Eugene R Fernster	176 84	78,950	10,900
Seminole	Lutheran Church of Good Shepherd	10891 102nd Ave N E-mail: goodshepherd@j.net Web: www.lutheran-good-shepherd.com		9E 01759	727/391-4644 (727/397-5882)	Pr Robert L Salzgeber Jr	823 310	293,333	32,515
Silver Springs Shores (Ocala)	The Church of the Incarnation	9300 Spring Rd E-mail: holyroses@att.net Web: www.holyroses-fl.org		9E 07363	352/687-1159 (352/687-1159)	Pr Dennis R Keip	165 97	77,086	5,084
Spring Hill	Holy Cross	6193 Spring Hill Dr E-mail: hollyroses@att.net Web: www.holyroses-fl.org		9E 01814	352/683-9018 (352/683-1268)	Pr Ronald P Garrett	747 302	339,505	29,061
Stuart	Prince of Peace	2200 NW Federal Hwy E-mail: disciples4@aol.com		9E 07414	772/692-1171 (772/692-1179)	Pr Lisa D Barry	94 63	76,896	5,553
Summerfield	St John	10495 SE Sunset Harbor Rd E-mail: stjohnd2041@aol.com		9E 01743	352/288-2041	Pr David E Connell	274 210	143,815	31,261
Sun City Center	Redeemer	701 Valley Forge Blvd E-mail: socred@juno.com		9E 07530	813/634-1292 (813/633-2130)	Pr Peter Stiller	501 301	240,353	74,115
Sunrise	Christ the King	1577 Sunset Strip E-mail: chtheking@aol.com Web: www.christthekingsunrise.com		9E 10481	954/735-5790 (954/735-0859)		165 60	113,475	5,875
Tallahassee	Grace	2919 Miccosukee Rd E-mail: gracelutheran@netally.com Web: www.netally.com/gracelutheran		9E 16256	850/877-5423 (850/877-5874)	Pr Osborne R Eckard Jr	637 253	218,080	30,462
Tallahassee	St Stephen	2198 N Meridian Rd E-mail: ststephen2@aol.com Web: www.st-stephen-lutheran.net		9E 01724	850/385-2728 (850/385-7146)	Pr Pamela R Wellons	344 118	157,636	9,555
Tamerasc	All Saints	7875 W McNab Rd E-mail: allsaint@bellsouth.net Web: www.elca.org/syn/cong/FL/33321/index.html		9E 07344	954/721-3560 (954/721-4538)		464 124	207,006	4,125
Tampa	Faith	12703 N Florida Ave E-mail: www.FaithLuthTampaELCA.com		9E 01771	813/932-8192 (813/932-8192)	Pr Ronald H Heinz	128 62	69,400	4,085
Tampa	Good Shepherd	501 S Dale Mabry Hwy E-mail: gchurch3@tampabay.rr.com Web: www.good-shepherd-lutheran.org	SP	9E 01772	813/877-3105 (813/876-2168)	Pr Robert G Schaefer Pr Jennifer S Schaefer	413 198	305,227	42,684
Tampa (Carrollwood)	Grace	3714 W Linebaugh E-mail: grace_lutheran@att.net Web: www.gracelutherantampa.org		9E 01815	813/961-8747 (813/264-6310)	Pr John S Hillmer	990 350	341,149	59,414
Tampa	Joyful Servants	8158 Brinegar Cir E-mail: joyserve@tampabay.rr.com Web: www.joyfulservants.org		9E 30343	813/866-3200 (813/866-3200)	Pr David Gardner Tweed	0 0	0	0
Tampa	Our Saviour	8401 W Hillsborough Blvd E-mail: www.members.aol.com/cotos/oursaviour.html Web: http://members.aol.com/cotos/oursaviour.html		9E 01778	813/884-1232 (813/889-7577)	Pr Jon N Keiser	763 214	220,977	10,263
Tampa	St Paul	5103 N Central Ave E-mail: stpaultp@intergate.com Web: www.stpaultampa.org		9E 01773	813/239-3113 (813/239-3113)		320 104	108,116	7,037
Tarpon Springs	St Timothy	812 E Tarpon Ave E-mail: office.sttimothy@verizon.net Web: www.st.timothy.faithweb.com		9E 01774	727/937-3503 (727/943-2133)	Pr Curt B Snare	608 299	249,787	50,332
Temple Terrace (Tampa)	Christ Our Redeemer	304 Druid Hills Rd E-mail: wmeyer@corlutheran.org Web: www.corlutheran.org		9E 07727	813/988-4025 (813/989-0461)	Pr Waldemar E Meyer Jr	622 263	336,735	26,384
Tequesta	Christ the King Evangelical	46 Willow Rd E-mail: clk@flite.net Web: www.clk-tequesta.org		9E 01795	561/746-7085 (561/746-2593)	Pr Kenneth T Saurman	346 145	268,794	23,534

CITY/TOWN	CONGREGATION	LOCATION/ MAILING ADDRESS	STATUS LANGUAGE REG./SYNOD	LD. NUMBER	PHONE NO. (FAX NO.)	CALLED STAFF	MEMBERSHIP BAPT. AV. ATT.	CURR. EXPENSES	BENEV.
<b>FLORIDA — continued</b>									
Titusville	Trinity	3671 S Hopkins Ave E-mail: office@trinityluth.org Web: www.trinityluth.org		9E 10529	321/267-6323 (321/269-5306)		230 113	119,161	29,349
Treasure Island	Holy Comforter	10255 Paradise Blvd E-mail: holycomforter@mindspring.com Web: www.holycomforterlc.com		9E 01775	727/360-5739	Pr Paul F W Pieper	40 45	78,158	1,200
Venice	Emmanuel	800 S Tamiami Trl E-mail: info@emmanuel-elca.org Web: www.emmanuel-elca.org		9E 01776	941/488-4942 (941/483-1092)	Pr David E Johnson	859 458	339,644	85,119
Vero Beach	Living Lord	2725 58th Ave E-mail: livinglordelca@aol.com		9E 16365	561/778-1500 (561/778-1500)	Pr Robert L Cosmas	323 133	175,877	4,500
Vero Beach	Our Savior	1850 6th Ave E-mail: oursavior@juno.com Web: www.oursaviorelca.com		9E 01744	561/567-2253 (561/567-2354)	Pr Andrew C Diehl III Pr Diane K Loberger	851 420	362,659	36,500
Weeki Wachee	Nativity	1/4 Mile N State Rd 50 US Hwy 19 6363 Commercial Way E-mail: nativitylutheran@bellsouth.net		9E 07764	352/587-1456 (352/597-4393)		790 400	314,021	29,569
Wellington	St Michael Evangelical	1925 Birkdale Dr E-mail: stmec@earthlink.net Web: www.stmichaeltelc.org		9E 07669	581/793-4999 (561/793-4999)		334 126	133,975	2,850
Wesley Chapel	Atonement	29617 State Rd 54 W E-mail: 3sbelldrops@atonementchurch.org Web: www.atonementchurch.org		9E 16452	813/973-2211 (813/973-2061)		186 92	83,503	1,806
West Palm Beach	First Evangelical	2740 Parker Ave E-mail: feluther@bellsouth.com Web: www.first-evangelical-lutheran.org		9E 01809	561/833-9653 (561/833-4971)	Pr Paul F Arnold	861 210	252,602	6,744
West Palm Beach	Holy Cross	1591 Kirk Rd E-mail: holycrosschurch@juno.com	SP	9E 01810	561/965-4622 (561/433-2852)	Pr Michael Breznen	844 200	132,285	500
Winter Garden	People of Faith	Lake Whitney Elementary School 1351 Windemere Rd PO Box 757 Gotha FL E-mail: pastor@peopleoffaith.org Web: www.peopleoffaith.org		9E 10450	407/877-3937 (407/877-3857)	Pr Johan A A Bergh	191 109	201,314	11,565
Winter Haven	Abiding Savior	1910 Havendale Blvd E-mail: alanjford1910@juno.com Web: www.abidingsaviorlutheran.net		9E 01777	863/294-2829 (863/291-0656)	Pr Alan J Ford	333 162	202,135	16,538
Winter Park	Redeemer	3377 Aloma Ave E-mail: rc3377@aol.com Web: www.johnwill.net/redeemer/index.htm		9E 01745	407/671-4300 (407/671-8476)	Pr David J Nixon	1,027 198	267,074	6,727
Winter Park	St John	1800 S Orlando Ave E-mail: webmaster@stjohn-lutheran.org Web: www.stjohn-lutheran.org	GE	9E 01746	407/644-1783 (407/644-8913)	Pr William C Heber Jr Mr Edward C Soistman Sr Mr Gerald H Johnson Jr	2,532 828	1,067,225	132,891

**GEORGIA**

Alpharetta	Lord of Life	5390 McGinnis Ferry Rd E-mail: pastor@lord-life.org Web: www.lord-life.org		9D 30067	770/740-1279 (770/619-9940)	Pr James E Thelacker	286 163	228,021	12,093
Alpharetta	Prince of Peace	10250 Haynes Bridge Rd E-mail: poplc@mindspring.com Web: http://poplc.home.mindspring.com/		9D 16224	770/475-4250 (770/475-5834)	Pr Thomas Kenny	418 250	291,284	84,967
Athens	Holy Cross	800 W Lake Dr E-mail: info@holycrosslutheran.ws Web: www.holycrosslutheran.ws		9D 05767	706/548-3329 (706/548-2017)	Pr David L Hart	446 153	237,942	44,815
Atlanta	Emmanuel	3050 Cascade Rd SW E-mail: emmanuel@mindspring.com Web: elca.newberry.net/SE/AtlantaGA/Emmanuel		9D 05769	404/699-0346 (404/699-0346)		233 115	212,062	17,838
Atlanta	Lutheran Church of the Apostles	6025 Glenridge Dr NE E-mail: apostles@mindspring.com Web: www.atlantaapostles.org/		9D 05768	404/255-8668 (404/255-5021)	Pr Paul M Ferrarone	548 200	465,088	55,162
Atlanta	Lutheran Church of the Atonement	1875 Simpson Rd NW E-mail: lca@redeemer.org Web: www.redeemer.org		9D 20039	404/794-7970 (404/794-3399)	Pr Lamont A Wells	162 70	46,992	4,500
Atlanta	Lutheran Church of the Redeemer	731 Peachtree St NE E-mail: lcr@redeemer.org Web: www.redeemer.org	GE	9D 05771	404/874-8664 (404/874-8228)	Pr Robert F Sims Pr Debra Samuelson Pr John B Nieman Jr	2,649 829	1,574,197	182,500
Atlanta	Oromo Evangelical	731 Peachtree St NE c/o Rev Gemechis Desta Buba	F OR	9D 30528	404/584-5384		0 0	0 0	0
Atlanta	Peachtree Road	2304 Eagle's Nest Cir 3686 Peachtree Rd NE		9D 05770	404/233-7031 (404/233-1110)	Pr Kirk P Bridgers	563 100	183,286	6,336
Atlanta	River of Life	2255 Cumberland Pky Bldg 800 Ste D 30339	D	9D 10509	770/438-2473 (770/438-2296)		77 31	0	2,319
Atlanta	St John's	1410 Ponce de Leon Ave NE E-mail: stjohns@mindspring.com Web: www.stjohnsatlanta.org		9D 05772	404/378-4243 (404/378-4484)	Pr Bradley E Schmeiling	268 96	166,805	16,981
Atlanta	St Luke	3284 Northside Pky NW E-mail: saintluke@mindspring.com Web: www.stlukeatlanta.org		9D 10267	404/237-4413 (404/239-9478)	Pr Gordon T Reinertsen	287 80	178,081	15,150
Atlanta	St Matthew	2566 Briarcliff Rd NE E-mail: stmatt@bellsouth.net Web: www.saintmattluth.org		9D 05773	404/634-7505 (404/633-4339)	Pr David E Hardy Pr Dirk G Lange	333 114	200,777	30,680
Atlanta	SoulQuest	c/o Rev Megan J Jones c/o St John's Lutheran Church 1410 Ponce de Leon Ave NE 30307-1616 E-mail: soulquest15@mindspring.com	F	9D 30575	404/378-4243 (404/378-4484)		0 0	0 0	0
Augusta	Advent	3232 Washington Rd E-mail: advluch@bellsouth.com Web: www.fx.net/advnt		9D 05764	706/660-0439 (706/228-3570)	Pr Jonathan H Edwards	548 176	188,057	17,000
Augusta	Lutheran Church of the Ascension	2860 Wells Dr PO Box 6749 E-mail: alutheranchur@comcast.net		9D 05747	706/798-6015 (706/798-5373)	Pr Michael E Freed	247 84	113,565	9,019
Augusta	Lutheran Church of the Resurrection	825 Greene St E-mail: lcotr@bellsouth.net Web: www.lcraugusta.org		9D 05748	706/724-8792 (706/722-3671)	Pr David B Hunter	1,124 275	390,002	88,315
Austell	Nativity	2450 Clay Rd E-mail: Office@Nativity-GA.com Web: www.nativity-ga.com		9D 07355	770/941-9347 (770/745-3596)	Pr Frederick P Krautwurst	317 110	80,963	11,223
Brunswick	St James	2229 Starling St E-mail: stjames@thriventweb.net Web: http://stjameslutheran.net		9D 05749	912/265-6814 (912/264-8543)	Pr Alex L Hoffner	276 134	152,823	23,259
Carrollton	Grace	101 Somerset Pl E-mail: gracie@bellsouth.net		9D 07554	770/834-8296 (770/834-8296)	Pr David P Armstrong-Reiner	163 70	54,061	12,919
Chamblee	Cross and Crown	4276 Chamblee-Dunwoody Rd E-mail: crossandcrown@earthlink.net	KO	9D 10347	770/455-1536 (770/455-1537)	Pr James A Clark	91 43	124,635	10,687
Cleveland	Faith	4144 Highway 115 E PO Box 3381 Web: www.whitecounty.com/faith-lutheran		9D 30448	706/865-3925 (706/888-6089)	Pr J Michael J McCormack	134 56	72,249	9,986

CITY/TOWN	CONGREGATION	LOCATION/ MAILING ADDRESS	STATUS LANGUAGE REG./SYNOD	LD. NUMBER	PHONE NO. (FAX NO.)	CALLED STAFF	MEMBERSHIP AV. BAPT. ATT.	BURL EXPENSES	BENEV.
<b>GEORGIA — continued</b>									
Clyo	Laurel Hill	Laurel Hill Rd PO Box 185 E-mail: clyolutheran@alltel.net		9D 05750	912/754-6718 (912/754-4549)	Pr David P Hendrix	90 68	49,307	6,900
Clyo	Wingard Memorial	6th St PO Box 185 E-mail: clyolutheran@alltel.net		9D 05751	912/754-6718 (912/754-4549)	Pr David P Hendrix	30 14	21,947	1,950
Columbus	St Matthew	4026 Macon Rd E-mail: stmatthewelca@ecunet.org Web: www.stmatthewelca.com		9D 05775	706/561-3406 (706/561-3408)	Pr James L Barksdale IV	387 212	158,793	21,694
Conyers	Epiphany	2375 GA Highway 20 SE E-mail: staff@conyersephiphany.org Web: http://4elc.org		9D 07770	770/483-6222 (770/760-9211)	Pr John W Beckman	666 270	224,010	31,601
Cumming	Christ the King	1125 Bettie-Tribble Gap Rd 30040-2924 E-mail: ctk@ctklutheran.com Web: www.ctklutheran.com		9D 30025	770/889-5328 (770/205-9713)	Pr Thomas B Smith	547 292	314,286	39,513
Dalton	Christ the King	623 S Thornton Ave PO Box 1852 E-mail: ctkdalton@alltel.net Web: www.alltel.net/jrossing/CTKmain.html		9D 07463	706/278-3979 (706/278-3979)	Pr John P Rossing	209 65	105,974	6,305
Decatur	Lutheran Church of the Messiah	485 Claremont Ave E-mail: Lmessiah@Lmessiah.org Web: www.Lmessiah.org		9D 05778	404/373-1682 (404/373-1683)	Pr Haco W R von Hacke	173 118	164,784	46,805
Decatur	St Paul	2569 Tilson Rd E-mail: stpaulch@bellsouth.net		9D 05777	404/241-2524 (404/241-2556)		218 75	128,214	9,014
Decatur	St Stephen	4664 Covington Hwy E-mail: saintstephen@mindspring.com		9D 05778	404/284-0271 (404/284-4237)		174 87	105,000	2,500
Doraville	St Michael	3323 Chestnut Dr E-mail: smlc4@juno.com Web: www.SaintMichaelsLutheran.org		9D 07641	770/457-7867 (770/458-1298)		267 85	103,102	44,882
Douglasville	Evangelical Lutheran Church of the Good Shepherd	3099 Chapel Hill Rd E-mail: pastormike@goodshpherdouglasville.org Web: www.goodshpherdouglasville.org		9D 30173	770/949-9522 (770/949-0818)	Pr Michael W Bovington	323 152	129,009	12,921
East Point	St Mark	4137 Washington Rd Forest and Chestnut		9D 07670	404/768-3304		140 43	35,200	2,778
Elberton	Holy Trinity	PO Box 951 E-mail: canlyne@elberton.net Web: www.grantville.com/holytrinity		9D 05780	706/283-4341		74 30	36,366	3,183
Elijay	Hope	3291 Old Highway 5 S PO Box 137 E-mail: hopeelca@elijay.com		9D 30399	706/636-4673 (706/636-4673)	Pr David E Smedley Jr	161 96	90,243	29,167
Evans	Christ the King	4232 Evans to Locks Rd E-mail: ctklutheran@juno.com Web: www.worthy.net/7068637189/		9D 07800	706/863-7189	Pr David F Keener	458 185	188,987	42,172
Fayetteville	Prince of Peace	257 Highway 314 E-mail: officestaff@popdove.com		9D 07721	770/461-3403 (770/460-7913)	Pr Justin P Kollmeyer	998 425	304,184	23,228
Forest Park	St Timothy	5241 Ash St E-mail: st.tim@juno.com Web: www.sttimluth.org		9D 05781	404/366-3560 (404/366-3380)		287 93	114,037	26,790
Garden City	Lutheran Church of the Good Shepherd	41 Main St E-mail: gshp1937@yahoo.com Web: http://elca.newberry.net.com/SE_GardenCityGA_GoodShep/		9D 05752	912/964-1649	Pr David H Rasmussen	139 59	110,847	14,230
Griffin	St John	1889 Martin Luther King Jr Pkwy 30224-9602 E-mail: stjohnelca@accessunited.com Web: www.stjohngriffin.org		9D 07481	770/228-0682 (770/233-8633)	Pr Katherine J Pasch	352 117	123,450	21,979
Guyton	Zion	121 Noel C Conaway Rd E-mail: church@zionlutheranga.org Web: www.zionlutheranga.org		9D 05753	912/728-3430	Pr Richard A Sebastian	438 166	133,438	20,783
Haralson	Mount Pilgrim	Highway 85 and Line Creek Dr PO Box 1480		9D 05782	770/599-1677		79 29	20,844	4,074
Hartwell	Faith	900 Benson St E-mail: therev@hartemc.net Web: www.geocities.com/faithlutheranchurch		9D 30220	706/376-3488	Pr William J Thurber	123 51	71,872	9,373
Hiram (Hiram/Dallas)	Holy Cross Evangelical	1817 Hiram Douglasville Hwy Ste 105 c/o Rev Earl R Schafer PO Box 279		9D 30441	770/505-5334 (770/505-5334)		150 72	87,275	14,289
Kennesaw	First United	3481 Frey Lake Rd E-mail: www.fulc.org		9D 16015	770/427-0325 (770/427-8394)	Pr Theodore H Coleman Jr	645 243	202,977	32,687
La Grange	Advent	1416 Vernon Rd		9D 07645	706/882-0130		247 63	81,530	12,201
Lawrenceville	Amazing Grace	3305 Lawrenceville Hwy E-mail: aglc@amazinggracelutheranchurch.org Web: http://AmazingGraceLutheranchurch.org		9D 16370	770/381-1293 (770/381-1293)		394 190	175,858	11,500
Lawrenceville	Christ the Lord	1001 Duluth Hwy E-mail: juliegulley@ctllutheran.org Web: www.ctllutheran.org		9D 07533	770/963-4499 (770/963-3458)	Pr Robert C Mitchell	1,303 401	414,668	22,541
Lawrenceville (Doraville)	Iglesia Luterana Sagrada Familia	Amazing Grace Lutheran Church 3305 Highway 29 S c/o Rev Lydia Villanueva 3305 Highway 29 S E-mail: sfutheran00@aol.com	F SP	9D 30344	770/457-4800		155 125	27,798	0
Leesburg	Lutheran Church of Our Saviour	101 Hickory Grove Rd Web: www.lutheransonline.com/cosga		9D 05765	229/436-1216 (229/436-1216)	Pr William A Behrend	207 68	133,008	11,311
Lilburn	All Saints	722 Rockbridge Rd SW E-mail: office@aslsc.org Web: www.aslsc.org/		9D 16223	770/923-7283 (770/923-7820)		571 204	303,843	50,824
Lilburn	Trinity	1826 Killian Hill Rd E-mail: tlc-lilburn@mindspring.com Web: www.tlc-lilburn.org		9D 07367	770/972-4418 (770/972-6170)	Pr Dale A Sillik Pr Jill J Henning	1,456 428	453,630	80,547
Macon	Lutheran Church of the Redeemer	390 Pierce Ave Web: www.redeemermacon.org		9D 05783	478/742-4281 (478/742-4408)	Pr R Gregg Kaufman	563 130	214,358	14,148
Marietta	Christ	176 W Sandtown Rd E-mail: lutheranc@yaho.com Web: www.christlutheranchurchmarietta.org		9D 07710	770/424-2850 (770/424-5312)	Pr Howard M Edwards III	699 213	169,276	38,706
Marietta	Holy Trinity	2922 Sandy Plains Rd E-mail: office@HolyTrinityMarietta.org Web: www.HolyTrinityMarietta.org		9D 05784	770/971-4600 (770/971-3816)	Pr Ronald C Grunke Ms Stella B Blenner Pr Darrel A Peterson	1,211 434	520,350	90,316
Marietta	Lutheran Church of the Incarnation	1200 Indian Hills Pkwy E-mail: incarnation@mindspring.com Web: www.Lutheran-Incarnation.org		9D 07579	770/971-2738 (770/971-5693)	Pr Jerry L Reynolds Jr	318 114	161,866	17,903
Marietta	Lutheran Church of the Resurrection	4814 Paper Mill Rd SE E-mail: lcr@mindspring.com Web: www.e-lcr.org		9D 16116	770/953-3193 (770/953-9433)	Pr Ray W Foy	879 250	518,979	22,941
McDonough	Abundant Grace	1350 South Cedar St Ste F PO Box 2050 E-mail: pastorjohn@abundantgracelutheran.org	M	9D 30302	770/954-1200		0 30	114,363	7,412
McDonough	St Luke	1123 McDonough Pl E-mail: lwlc.ken@charter.net Web: www.storyofgod.org		9D 05790	678/432-0845 (678/432-3381)	Pr Kenneth W Albright	272 101	122,532	7,534

CONGREGATIONS

CITY/TOWN	CONGREGATION	LOCATION/ MAILING ADDRESS	STATUS LANGUAGE REG./SYNOD	ID. NUMBER	PHONE NO. (FAX NO.)	CALLED STAFF	MEMBERSHIP BAPT. AV. ATT.	CURR. EXPENSES	BENEV.
<b>GEORGIA — continued</b>									
Morganton	Shepherd of the Hills	823 Forge Mill Rd E-mail: shlc@elljay.com		9D 16353	706/374-2321 (706/374-3166)	Pr William R McKinney	164 91	135,868	7,205
Newman	Resurrection	1250 Lora Smith Rd E-mail: church@resurrection-lutheran.com Web: www.resurrection-lutheran.com		9D 30164	770/254-8833 (770/253-9738)	Pr Daniel J Dahl	330 192	167,970	19,096
Norcross	Christ the King	5575 Peachtree Pky E-mail: office@ctklutheran.org Web: www.ctklutheran.org	KO	9D 07836	770/449-1211 (770/449-3315)	Pr David P Koppel Pr Eric L Murray Pr Terri K Stagner-Collier	2,120 739	888,228	174,817
Norcross	Messiah Korean	Christ the King Luth Church 5575 Peachtree Pky E-mail: hodong@myself.com Web: http://messiah-lutheran.wo.to	F KO	9D 30534	770/346-7676 (770/449-3315)		46 32	12,022	0
Norcross	St James	4845 Jimmy Carter Blvd E-mail: st_james@mindspring.com Web: www.mindspring.com/st_james		9D 07215	770/448-5370 (770/448-5370)	Pr Stephen G Cooper	136 72	66,496	1,200
Oakwood	Christ	3612 Old Oakwood Rd PO Box 1298 E-mail: www.cloga.com	SP	9D 07774	770/535-9938 (770/535-9937)	Pr Andrew J Selbert	496 173	125,192	6,000
Oglethorpe	Mt Zion-St Luke	401 Randolph St PO Box 187 E-mail: wepray@sowega.net Web: www.sowega.net/wepray		9D 05785	478/472-6173 (478/472-6173)	Pr Robert G Woffert	180 83	75,494	8,200
Peachtree City	Christ Our Shepherd	101 Peachtree Pky N PO Box 2189 E-mail: churchoffice@coslutheran.org Web: www.coslutheran.org		9D 07404	770/487-8717 (770/487-2994)	Pr John M Weber Pr Miriam E Beecher Ms Neva A Warren	1,834 731	627,070	188,216
Plains	St Andrew	N Bond St PO Box 157 E-mail: www.31780-0157		9D 05789	229/824-5436		94 38	25,150	3,652
Richmond Hill	Spirit of Peace	Bryan Chapel 10512 Ford Ave c/o Rev Lynda A Ernst PO Box 554 E-mail: Jer1734@aol.com	F	9D 30600	912/727-5808		0 0	0	0
Rincon	Jerusalem	2966 Ebenezer Rd E-mail: Jer1734@aol.com		9D 05754	912/754-3915	Pr Eleanor J Russey	361 117	112,404	15,848
Rincon	St John	Highway 21 and 7th St PO Box 270 E-mail: www.31326-0270		9D 05759	912/826-5411 (912/826-2689)	Pr Carl E Bentz	250 70	55,987	1,570
Riverdale	Christ Our Hope	2165 Highway 138 E-mail: coh@bellsouth.net Web: www.christourhope.org		9D 07480	770/997-7117 (770/997-3312)	Pr Jeffrey M Halenza	420 132	181,318	21,073
Roswell	Cross of Life	1000 Hembree Rd E-mail: crossoflife@mindspring.com Web: http://crossoflife.home.mindspring.com		9D 05870	770/475-9159 (770/751-5726)	Pr Noel R Anderson Pr Scott J Seeke	637 256	318,576	41,664
Roswell	St Thomas the Apostle	765 Woodstock Rd E-mail: st_tom@bellsouth.net Web: www.saint-thomas-lutheran.org		9D 07775	770/993-1308 (770/993-1384)	Pr Eric P Deffenbaugh Pr Cynthia L Schaller	265 188	158,176	11,655
St Marys (Kingsland)	Joy	9287 Coleain Rd PO Box 5396 E-mail: joy@eagnet.com Web: www.joy-online.cc		9D 30395	912/576-8569	Pr E Barbara Gibson	76 48	130,813	1,340
St Simons Island	Lord of Life	2801 Frederica Rd E-mail: pastoriaur@lolsi.org Web: www.lolsi.org		9D 07619	912/638-4873 (912/638-2282)		198 107	153,286	6,675
Savannah	Ascension	120 Bull St E-mail: lutheranascension@worldnet.att.net Web: www.ascension1741.org		9D 05756	912/232-4151 (912/232-3650)	Pr William H Roen Ms Edie Hockspeler	726 240	311,928	88,547
Savannah	Faith	5995 Waters Ave E-mail: www.31406-2040		9D 05757	912/355-2801 (912/355-2801)	Pr James L Lingle Jr	461 79	115,394	10,036
Savannah	Holy Spirit	622 E 37th St E-mail: hslc@savbusiness.net		9D 07654	912/233-5354 (912/233-5354)		110 55	65,223	1,181
Savannah	Messiah	1 W Ridge Rd E-mail: messiahsk@aol.com Web: www.messiahsk.com		9D 30213	912/598-1188 (912/598-1339)	Pr James M Peper	233 143	213,551	42,300
Savannah (Wilmington Island)	Redeemer	51 Wilmington Is Rd E-mail: secretary@redeemersav.org Web: www.redeemersav.org		9D 05758	912/897-1133 (912/898-8251)	Pr Paul W Baumgartner	455 132	190,847	26,218
Savannah (Thunderbolt)	St Luke's	2716 Mechanics Ave E-mail: StLukesSav@aol.com Web: http://the-friendly-church.org		9D 05763	912/354-6815 (912/354-6815)	Pr Steven P Schulte	77 23	48,200	1,250
Savannah	St Paul	10 W 31st St E-mail: stpauls@systconn.com Web: www.stpauls-elca.com		9D 05780	912/233-8895 (912/233-8895)		756 196	346,142	69,073
Snellville (Grayson)	Community of Grace Church	South Gwinnett High School E Main St c/o Trinity Lutheran Church 1826 Killian Hill Rd Lilburn GA E-mail: communityofgrace@mindspring.com Web: www.transformlives.org		9D 30400	770/972-4304	Pr Matthew W Henning	132 67	113,056	4,688
Springfield	Bethel	1984 Highway GA Highway 21 N PO Box 1022 E-mail: BethelLutheranChurch@Access4Less.net Web: www.efga.com/bethel/index.htm		9D 05761	912/754-6561 (912/754-6561)	Pr Paul D Hanson	244 89	99,000	21,649
Springfield	Holy Trinity	303 N Laurel St PO Box 353 E-mail: www.efga.com/holytrinity		9D 05762	912/754-3353 (912/754-3353)		333 110	142,094	20,384
Stone Mountain	Rock of Ages	5135 Memorial Dr E-mail: R111158@aol.com Web: www.rock-of-ages.org		9D 10518	404/292-7888 (404/292-7889)	Pr Randal G Palm	309 135	239,121	3,253
Suwanee	Epiphany	3641 McGinnis Park Dr Ste A E-mail: epiphany2@mindspring.com		9D 30345	770/831-1966 (770/831-1962)	Pr Nancy K Padgett	337 154	171,923	15,811
Valdosta	Gloria Dei	1609 Slater St 113 Wayne Ave E-mail: bpdiamond@plantel.net Web: www.weglorifygod.org		9D 07840	912/247-4014		108 47	47,673	650
Warner Robins	Faith	301 N Pleasant Hill Rd E-mail: faith-in-christ@juno.com		9D 05768	478/923-2239		156 65	80,059	11,028
Woodstock	Good Shepherd	1208 Rose Creek Dr E-mail: good_shepherd@mindspring.com Web: http://gsc-elca.org		9D 07820	770/924-7268 (770/924-9203)	Pr Kari L Parsons	976 391	328,493	50,590

HAWAII

Honolulu	Chinese Lutheran Church of Honolulu	935 Dillingham Blvd E-mail: clchonolulu@juno.com	CH MA	2C 16185	808/848-5690 (808/848-5690)	Pr Simon W S Lee	338 268	263,844	38,739
Honolulu Oahu	Calvary by the Sea	5339 Kalaniana'ole Hwy E-mail: calvarybythesea@hawaii.rr.com Web: http://CalvarybytheSea.org		2C 13831	808/377-5477 (808/373-7233)	Pr Russell E Creydt	509 190	574,369	123,583
Honolulu Oahu	Lutheran Church of Honolulu	1730 Punahou St E-mail: lch@pixi.com Web: www.lchwelcome.org		2C 05092	808/941-2566 (808/943-9309)	Pr David J Barber	287 162	287,126	30,713

CONGREGATIONS

CITY/TOWN	CONGREGATION	LOCATION/ MAILING ADDRESS	STATUS LANGUAGE REG./SYNOD	ID NUMBER	PHONE NO. FAX NO.	CALLED STAFF	MEMBERSHIP		CURR. EXPENSES	BENEV.
							BAPT.	AV. ATT.		
<b>HAWAII -- continued</b>										
Honolulu Oahu (Waikiki Beach)	Prince of Peace	Princess Kaiulani Hotel Kaiulani and Kalaheua Sts PO Box 88269 ..... 96830-8269 77-165 Lako St ..... 96740-9415	2C	14033	808/922-6011 (808/734-4335)	Pr Nicholas B Christoff	87	100	124,198	900
Kailua Kona Hawaii	Church of the Holy Trinity	1004 Kailua Rd ..... 96734-4350 E-mail: stjohnei@aol.com Web: www.stjohnkailua.net	2C	13839	808/329-5733	Pr Frederick J Sapp	173	117	98,000	11,200
Kailua Oahu	St John	1004 Kailua Rd ..... 96734-4350 E-mail: stjohnei@aol.com Web: www.stjohnkailua.net	2C	05094	808/261-5787 (808/261-2216)	Pr Karla M Lundgren	438	171	237,843	59,485
Kihel Maui	Kihel	Kihel School 250 Lipoa at corner of Hwy 31 PO Box 509 ..... 96753-0509 E-mail: lutheran@maui.net Web: www.kihelutheran.com	2C	16431	808/879-7979 (808/879-1803)	Pr David J Krueger	154	116	139,423	11,523
Lihue Kauai	Lihue	4602 Hoomana ..... 96766	2C	05095	808/245-2145 (808/246-8626)	Pr Paul K Kirchner	270	197	120,693	8,040
Mililani Oahu	Christ	95-1361 Meheula Pky ..... 96789-1452 E-mail: clic@pixi.com Web: www.pixi.com/clic/	2C	07492	808/623-9229 (808/623-9229)		231	134	164,402	16,476
Pearl City Oahu	Joy of Christ	784 Kamehameha Hwy ..... 96782-2701 E-mail: joynews@lava.net Web: http://joynews2.tripod.com	2C	13924	808/455-1138 (808/454-1775)	Pr Ruth M Peterson	155	80	155,099	7,267
Waianae Oahu	Maluhia	85-256 Farrington Hwy PO Box 193 ..... 96792-0193 E-mail: wothke001@hawaii.r.com	2C	05096	808/696-7769 (808/696-7768)	Pr Charles A Wothke	56	38	40,735	3,872

## IDAHO

American Falls	St John	658 Tyhee Ave PO Box 55 ..... 83211-0055 E-mail: stjohns656@uno.com	1D	12787	208/226-2679 (208/226-2398)	Pr Michael H Dismar	597	145	132,853	44,596	
Blackfoot	Emanuel	1110 Parkway Dr PO Box 927 ..... 83221-0927	1D	04909	208/785-3304	Pr Kenneth E DuVall	109	55	57,220	2,949	
Boise	Community of Life	2805 Ona St ..... 83705 E-mail: communityoflife@velocitus.net	1D	30323	208/385-7020 (208/385-0954)	Pr David J Ernat	160	90	77,500	14,800	
Boise	Immanuel	707 Fort St ..... 83702-5524 E-mail: ilcboise@aol.com Web: www.ilcboise.org	1D	04810	208/344-3011 (208/344-0732)		1,104	260	217,347	40,424	
Boise	King of Glory	3430 N Maple Grove Rd ..... 83704-4218 E-mail: kglory@koglutheran.org Web: www.koglutheran.org	1D	04818	208/377-0220 (208/377-1903)	Pr Lonnie L Bechtel Pr Kari A S Brendefur	671	269	241,990	37,130	
Boise	Redeemer	2920 Cassia St ..... 83705-1724	1D	04811	208/344-6758		225	110	99,059	20,280	
Boise	Shepherd of the Valley	3100 S Five Mile Rd ..... 83709-3919 E-mail: admin@sov-id.org Web: www.sov-id.org	1D	16048	208/362-1112 (208/362-1144)	Pr James G Grunow Ms Patricia J Witt	630	255	212,335	34,336	
Bonnars Ferry	Trinity	6784 Cody St ..... 83805-9718	1D	13355	208/267-2894 (208/267-8314)	Pr Steven C Domfeld	466	169	110,211	29,850	
Caldwell	Faith	2915 S Montana Ave ..... 83605-5796 E-mail: ficcald@mindspring.com	1D	04812	208/459-2444 (208/459-1324)		248	87	90,712	1,600	
Clark Fork	Clark Fork	2nd and Callahan PO Box 572 ..... 83811-0572 E-mail: rsnale@nkdlink.net	1D	13370	208/269-1441		47	25	13,667	1,413	
Coeur d'Alene	Church of the Master	4800 Ramsey Rd ..... 83815-8401 E-mail: loom@mindspring.com	1D	07502	208/765-1002 (208/666-1614)	Pr Kurt R Wandrey	330	165	150,808	20,132	
Coeur d'Alene	Trinity	812 N 5th St ..... 83814-3097 Web: www.trinitylutheran-cda.org/	1D	13371	208/664-5743 (208/664-0052)	Pr Eric P Ranum Pr Kathleen D McCallum	802	212	268,411	22,365	
Deary	Zion	302 Idaho St PO Box 9 Troy ID ..... 83871-0009 E-mail: troytuth@ids.net	1D	04834	208/835-3641	Pr Elizabeth A Larsen	47	24	11,757	1,000	
Eagle	Hope	331 N Linder Rd ..... 83816-4417 E-mail: office@hopeagle.org Web: www.hopeagle.org	1D	07568	208/939-9181 (208/939-5499)	Pr Scott F Berner	397	250	310,517	39,731	
Firth	Bethel	751 E 700 N Highway 91 PO Box 208 ..... 83236-0208 E-mail: kdavall@ida.net	1D	04813	208/346-6271 (208/346-4244)	Pr Kenneth E DuVall	66	46	38,408	2,335	
Genesee	Genesee Valley	5 1/2 Mi NE PO Box 125 ..... 83832-0125 E-mail: glp@turbonet.com Web: http://community.palouse.net/glutheran	1D	12861	208/285-1719	Pr Michael J Swain	111	66	32,020	7,334	
Genesee	St John	838 W Ash PO Box 125 ..... 83832-0125 E-mail: glp@turbonet.com Web: http://community.palouse.net/glutheran/	1D	12862	208/285-1719	Pr Michael J Swain	176	68	36,433	4,000	
Gifford	Good Hope	5 MI E 28157 Settlement Rd Lenore ID ..... 83541 E-mail: clparish@orofino-id.com	1D	12863	208/836-5520	Pr Robert L Stone	131	50	41,340	6,395	
Hailey	Community of Faith	615 Willow Dr c/o Rev R Neal Collins II & Mrs Linnea PO Box 4153 ..... 83333-4153 E-mail: comfaith@svidalo.net	F	1D	30459	208/739-0167		41	30	11,284	6,716
Hayden	St Mark	9485 Maple St ..... 83835 Web: http://stmarkslutheran.tripod.com	1D	13404	208/772-2372 (208/762-7192)		190	80	104,616	2,412	
Horseshoe Bend	Grace	405 Highway 55 PO Box 236 ..... 83829-0236 E-mail: felcoffice@onewest.net Web: www.firstc.com/	1D	04814	208/793-3324	Ms Netsie N Griffith	35	23	22,047	1,451	
Idaho Falls	First	455 W Sunnyside ..... 83402-4612 E-mail: felcoffice@onewest.net Web: www.firstc.com/	1D	04815	208/522-9301 (208/522-1898)	Pr Larry D Cudmore	811	268	216,519	48,074	
Jullaetta	Zion	12641 Cameron Rd Kendrick ID ..... 83537	1D	12874	208/289-3471	Pr Carol L Nelson	41	24	14,129	2,995	
Kamiah	Faith	603 Idaho St PO Box 145 ..... 83536-0145 E-mail: clparish@orofino-id.com	1D	12875	208/935-0636	Pr Robert L Stone	92	34	27,232	2,796	
Kellogg	American	Riverside and Elm 15 E Mullan Ave ..... 83837-2339 E-mail: alcklgid@icehouse.net	1D	13417	208/786-7791 (208/786-7790)	Pr Kenneth A Bartle	473	103	92,728	4,395	
Kendrick	Cameron Emmanuel	12641 Cameron Rd ..... 83537 12633 Cameron Rd ..... 83501	1D	12876	208/289-3471	Pr Carol L Nelson	261	63	42,038	16,377	
Lewiston	Grace	3434 6th St ..... 83501 E-mail: graceluther@lewiston.com	SI	1D	12893	208/743-8159 (208/746-6835)		384	132	189,181	22,912
Lewiston	Trinity	920 8th Ave ..... 83501-2699	1D	12892	208/743-4414	Pr Scott J Jurgens	385	112	122,084	36,965	
Moscow	Emmanuel	1036 West A St ..... 83843-2125 E-mail: elc@moscow.com Web: http://users.moscow.com/elc	1D	12907	208/882-3915 (208/882-3917)	Pr Dean M Stewart Pr Dawn M Svaran	515	196	217,143	33,095	
Mountain Home	Grace	2422 American Legion Blvd PO Box 455 ..... 83647-0455	1D	18217	208/587-4513	Pr Carolyn K Amess	186	60	89,639	1,556	
Nampa	Trinity	8 S Midland Blvd ..... 83661 E-mail: wennet@cableone.net	1D	04816	208/468-2173 (208/463-4944)	Pr Wendell L Hendershott Jr	359	124	81,896	11,738	

CITY/TOWN	CONGREGATION	LOCATION/ MAILING ADDRESS	STATUS LANGUAGE REQ./SYNOD	ID. NUMBER	PHONE NO. (FAX NO.)	CALLED STAFF	MEMBERSHIP AV. BAPT. ATT.	CURR. EXPENSES	BENEV.
<b>IDAHO — continued</b>									
Nezperce	St John	101 E 5th PO Box 96 E-mail: cparish@orofino-id.com Web: http://web.camasonet.com/asondahl/Clearwater.html		1D 12913	208/937-2223	Pr Robert L Stone	99 27	36,100	614
Orofino	Ascension	215 115th St E-mail: cparish@orofino-id.com Web: www.lutheransonline.com/lorofino		1D 12924	208/476-5622	Pr Robert L Stone	178 54	45,341	7,110
Pierce	Faith	611 S Main St PO Drawer C E-mail: oursavior@imbris.net		1D 12931	208/464-2411 (208/464-2120)		47 22	20,225	4,003
Pinehurst	Our Savior	15 S Division St PO Box 70 E-mail: oursavior@imbris.net		1D 13446	208/682-2050	Pr Jeffrey K Nate	201 54	56,155	17,570
Pocatello	Good Shepherd	215 N 18th Ave E-mail: goodshep@ida.net		1D 04817	208/232-7740 (208/232-7740)	Pr Michael A Blaess	253 89	110,733	13,542
Post Falls	Calvary	1011 Compton St E-mail: calvarylutheran2@juno.com Web: www.calvarylutheran-church.com		1D 13452	208/773-5321 (208/773-1098)		471 154	185,163	9,185
Potlatch	Grace	535 Oak St PO Box 306 E-mail: lp_parish@hotmail.com		1D 12948	208/875-0015		96 38	30,803	1,890
Priest Lake	Lamb of God	26508 Highway 57 E-mail: firstlutheranchurch@sandpoint.net		1D 30413	208/443-1403		54 20	15,201	1,438
Sandpoint	First	526 S Olive Ave E-mail: firstlutheranchurch@sandpoint.net		1D 13468	208/263-2048	Pr David D Olson	717 193	169,741	15,985
Troy	Troy	Main and 3rd PO Box 9 E-mail: troyluth@tds.net		1D 04820	208/835-3641	Pr Elizabeth A Larsen	251 69	69,114	14,600
Twin Falls	Our Savior	1708 Hayburn Ave E E-mail: pastordan@tlink.com		1D 13035	208/733-3774 (208/733-1619)	Pr Daniel A Rieke	317 109	101,072	13,610

**ILLINOIS**

Addison	Prince of Peace	1213 Army Trail Blvd Web: www.popaddison.org		5A 01884	630/543-3458 (630/543-3174)	Pr Jerald C Thorson	483 140	152,137	2,815
Aledo	Messiah	509 NE 2nd St E-mail: cybermin@lightofchristchurch.com		5B 02035	309/562-5261	Pr David W Schweppe	468 88	93,872	11,193
Algonquin	Light of Christ	100 Hanson Rd E-mail: cybermin@lightofchristchurch.com		5B 16383	847/658-9250 (847/658-9701)	Pr Kendall L Koenig Pr Sandra L Bentz	1,426 724	539,294	64,345
Altamont	St Paul Evangelical	2293 E US Highway 40 E-mail: www.trinitylutheranaltamont.org		5C 10562	618/483-5249	Pr William H Veith Jr	225 103	103,905	10,080
Alton	Trinity	801 Blair St E-mail: www.trinitylutheranaltamont.org		5C 20305	618/465-7153	Pr Kathleen M Waltz	257 80	85,944	13,732
Altona	Immanuel	PO Box 239 E-mail: stienccasdas@essx1.com		5B 02036	309/484-5251	Pr Timothy L Anderson	372 100	98,598	18,483
Amboy	Immanuel	960 US 52 PO Box 201 E-mail: stienccasdas@essx1.com Web: www.svonline.net/ambuth/welcoma.htm		5B 10564	815/857-2225	Pr Christine A Stenstra	262 112	88,546	13,404
Anchor	St John	16576 N 4000 East Rd RR 1 Box 27 E-mail: stjohnd@mtco.com		5C 10565	309/723-6238	Pr Stephen Goodwin	388 104	105,004	10,373
Andover	Augustana	628 6th St E-mail: stjohnd@mtco.com		5B 02037	309/522-8127	Pr Lynn P Bergren	416 133	71,715	26,768
Anna	Mount Moriah	100 W Jefferson PO Box 466 E-mail: mtmoriah@midwest.net		5C 02150	618/833-5234	Pr Richard R Hertenstein Jr	501 139	129,852	25,844
Antioch	St Stephen	1155 Hillside Ave PO Box 362 E-mail: saintstephen@ameritech.net		5A 02012	847/395-3359 (847/395-3545)	Pr Roger H Black	988 165	203,111	21,050
Arenzville	St Peter	9876 Saint Peters Rd E-mail: www.saintstephenofantioch.org		5C 02095	217/997-2289	Pr John Eklund Rothfus	206 77	82,002	29,712
Arlington Heights	Lutheran Church of the Cross	2025 S Goebert Rd E-mail: lcc60005@sharegodslove.org		5A 01849	847/437-5141 (847/437-5153)	Pr Paul A Johns	367 161	210,521	54,937
Arlington Heights	Our Saviour's	1234 N Arlington Heights Rd E-mail: www.oursaviours.org		5A 01850	847/255-8700 (847/255-8721)	Pr Russell A Sorensen Pr Gail L Heidtke Pr Seth M Moland-Kovash Pr Larry J Morkert Mr James E Valentine	2,732 790	906,079	284,677
Ashkum	Zion Evangelical	105 N 3rd PO Box 205 E-mail: mmbeiknap@starband.net		5C 10568	815/698-2353		205 65	51,795	1,099
Ashton	St John's	804 Paddock Ave PO Box 225 E-mail: mmbeiknap@starband.net		5B 10569	815/453-7314	Pr Mark M Belknap	440 96	88,838	10,629
Augusta	Faith	901 Prairie St E-mail: graceaurora@ameritech.net		5C 10570	217/392-2258		91 27	19,584	1,320
Aurora	Grace	250 Cedar St E-mail: graceaurora@ameritech.net	M	5A 01956	630/896-3415 (630/896-4215)		259 92	216,372	1,444
Aurora	Our Savior	420 W Downer Pl E-mail: oursavior@aol.com		5A 20041	630/897-5936 (630/897-5940)	Pr Timothy H Swanson Pr Amy O Almonette Pr Ellen M Stelzie	946 228	284,537	32,050
Aurora	Parroquia Luterana San Francisco de Asis	250 Cedar St E-mail: sfc_elca@netzero.net	SP	5A 30303	630/896-3415 (630/896-3445)	Pr Hector Garfias Toledo	992 223	122,530	5,600
Aurora	Redeemer	5 N Root St E-mail: redeemeraurora@juno.com		5A 01957	630/898-0180 (630/898-0214)		488 50	76,270	16,596
Aurora	St Mark's	27 S Edgelawn Dr E-mail: office@stmarksaurora.org	SI	5A 10571	630/897-8891 (630/897-4842)	Pr Wayne N Miller Pr Patricia A Geiseman Pr Melinda Denny Elliott	1,699 457	440,805	54,583
Barrington	Lutheran Church of Atonement	909 E Main St E-mail: ctcca@aol.com		5A 10575	847/381-0243 (847/381-2427)	Pr Donald L Wink Pr Jane E Kurzie-Brunner Ms Julia A Thomson	1,104 396	603,732	183,810
Bartlett	Living Lord	1044 Congress E-mail: mailbox@livinglordlutheran.org		5A 07510	630/830-3630 (630/830-9723)	Pr Eric K Leshar Pr Jean M Duran Pr Steven R Myers Pr Philip D Lund	2,055 462	381,348	13,810
Bartonville	Bethel	200 Colona Ave E-mail: bethelc@hotmail.com		5C 10576	309/697-2714 (309/697-9771)		555 185	226,132	23,369
Bartonville	St John	6614 W Smithville Rd E-mail: stjohnluth@juno.com		5C 10759	309/697-1440 (309/697-3598)	Pr Darby J Lawrence	979 248	219,831	34,970
Betavia	Bethany	8 S Lincoln St E-mail: jeff@bethanybatavia.org		5A 01958	630/879-3444 (630/879-0445)	Pr Jeffrey R Fricke	1,210 391	500,175	115,239
Batchtown	Zion	E-mail: batchnee@swbell.net		5C 02120	314/773-9055		58 8	14,635	500
Beardstown	First	301 W 4th St E-mail: frstluth@motion.net	SP	5C 02096	217/323-1770 (217/323-1770)	Pr David M Natzke	551 132	131,822	37,673
Belleville	Calvary	6608 W Main St E-mail: peace@peacelutheran-church.org		5C 02121	618/397-4989		112 37	50,844	3,772
Belleville	Peace	1209 Royal Heights Rd E-mail: peace@peacelutheran-church.org		5C 20310	618/234-3166 (618/234-0540)		598 219	188,653	34,815
Belleville	St Mark	105 East "D" St E-mail: stmarkbelleville@cs.com		5C 20042	618/233-7914 (618/233-4090)	Pr Ronald C Neustadt	210 102	136,993	15,000

CITY/TOWN	CONGREGATION	LOCATION/ MAILING ADDRESS	STATUS LANGUAGE REG./SYNOD	LD. NUMBER	PHONE NO. (FAX NO.)	CALLED STAFF	MEMBERSHIP BAPT.	AV. ATT.	CURR. EXPENSES	BENEV.
<b>ILLINOIS — continued</b>										
Belvidere	Christ	425 Riverside Dr E-mail: cbelca@makingchristknown.org Web: www.makingchristknown.org		5B 30304	815/885-2522 (815/885-2522)	Pr Timothy V Olson Pr Prudence T Wood Ms Jennifer J Fox Pr Karl A Otto	513	304	322,540	65,373
Belvidere	Zion	1300 Pearl St E-mail: zionbelvidere@juno.com Web: www.belviderezion.org		5B 01978	815/547-6102 (815/544-0590)		839	257	243,284	24,141
Benson	St Paul	502 Pleasant St PO Box 227 E-mail: sripaul@mtco.com		5C 10578	309/394-2208	Pr Peter W Reuss	303	122	82,512	9,970
Benson	St Peter	1781 County Rd 2000 E E-mail: stpeterlutheranchurch@bwsys.net		5C 10579	309/394-2507 (309/394-2507)	Pr William J Hecht	413	80	106,700	13,719
Berkeley	Holy Trinity	5500 Hawthorne Ave		5A 30035	708/547-8804	Pr Bruce C Ritter	82	38	76,196	9,907
Berwyn	Berwyn United	2400 S Harvey Ave Web: www.berwynunitedlutheran.org		5A 01887	708/788-3727 (708/788-6954)	Pr David E Olson Ms Bette J MacKenzie	373	88	147,615	17,154
Berwyn	First	6720 W 31st St E-mail: firstlutheranberwyn@yahoo.com		5A 01888	708/788-4132		188	50	92,033	7,350
Bloomington	Christ the Redeemer	241 E Army Trail Rd E-mail: christtheredeemer@spwest.com		5A, 07307	630/529-8290 (630/529-8330)	Pr Dawn D Hansen	221	89	108,905	7,998
Bloomington	Resurrection	4114 E Oakland Ave Web: www.reslutheran.org		5C 07553	309/663-8252 (309/662-1577)		654	231	204,862	34,722
Bloomington	St John	1617 E Emerson St E-mail: info@stjohnsbloomington.org Web: www.stjohnsbloomington.org		5C 02069	309/827-6121 (309/829-3866)	Pr Knight W Wells Pr Blair J A'Hearn Pr Priscilla Bell (P)	2,606	746	1,066,109	133,458
Blue Island	First Evangelical	2515 Grove St E-mail: stjohnelec@juno.com		5A 10580	708/385-4700 (708/385-7653)	Pr Glenn H Blackwelder	502	82	411,790	149,912
Blue Island	St Peter and St Paul	13153 S Greenwood Ave PO Box 608 E-mail: stspeteandpaul@yahoo.com		7G 05568	708/388-1387 (708/388-1387)		122	43	66,750	6,000
Blue Island	St Philip	2500 W 121st St 12057 Greenwood Ave		5A 01918	708/388-3336		108	44	45,132	1,230
Bluffs	St John	RR #1 RR #1 Box 233		5C 02097	217/754-3811	Pr Darryl A Holdsworth	159	16	27,907	0
Bluff Springs	St John	12778 Illinois Route 125 PO Box 20 E-mail: stjohnelec@juno.com		5C 02098	217/323-1801	Pr Elise Eklund Rothfus Pr Krian E Koch	111	32	41,177	2,458
Bolingbrook	Joyful Spirit	260 Sunshine Dr Web: www.joyfulspirit.org		5B 30246	630/378-0110 (630/378-0110)	Pr Andrew D Hegen	144	123	90,113	15,263
Bolingbrook	New Life	249 N Bolingbrook Dr E-mail: office@newlifebolingbrook.com Web: www.newlifebolingbrook.com		5B 10702	630/759-7636 (630/759-7790)	Pr Paul D Carlson Pr Sarah K Bunge	1,364	259	303,408	23,783
Bradley	Our Savior	975 Brookmont Blvd		5C 20043	815/832-1848 (815/832-8438)	Pr Craig D Sagebiel	424	136	164,450	21,183
Brookfield	Faith	3801 Madison Ave PO Box 603 E-mail: faithbrookfield@juno.com Web: www.faithbrookfield.com		5A 01889	708/485-0086 (708/485-5676)		90	69	62,400	800
Burbank	Our Savior's	8607 S Narragansett Ave E-mail: oursaviors@oursaviorschurch.org Web: www.oursaviorschurch.org		5A 10745	708/599-4780 (708/599-4782)	Pr Earl L Peters	2,221	555	530,432	18,171
Butler	Ware's Grove	69 Ware's Grove Ln PO Box 183 E-mail: jaffryj@slu.edu		5C 02130	217/532-2273 (217/532-6878)	Pr Kenneth W Sandlin	136	40	13,556	1,900
Byron	All Saints	624 Luther Dr 8605 Yellowstone Dr Web: www.luther95.com/ALC-BIL/		5B 07511	815/234-5277 (815/234-4827)	Pr William J Nelson	550	161	142,284	16,604
Cairo	Immanuel	413 Douglas St PO Box 584		5C 02151	618/734-1529		50	34	29,548	3,200
Cambridge	Cambridge	319 W Court St		5B 02039	309/937-5798	Pr Kristine E Dietzen	572	109	89,871	44,702
Campbell Hill	St John	601 Post Oak Rd PO Box 185		5C 02152	618/426-3609	Pr Kathryn D Blöfeldt	167	63	51,284	3,239
Campbell Hill	St Luke	108 S Pine St PO Box 280		5C 02153	618/426-3760	Pr Howard N Ellis	480	122	84,853	16,729
Canton	Trinity	301 E Chestnut St E-mail: trinitylutheran_c@yahoo.com		5C 02099	309/647-0724 (309/647-0724)	Pr Maureen J Stein	384	134	138,248	33,033
Capron	Capron	155 S 2nd PO Box 306 E-mail: capluth@inwave.com		5B 14638	815/569-2480 (815/569-2711)	Pr James R Hill	345	108	100,506	8,244
Carbondale	Epiphany Lutheran Church of All Saints	1501 W Chautauqua E-mail: elcas.office@globaleyes.net Web: www.elcas.org/		5C 02154	618/457-2065 (618/529-7805)		224	114	143,284	33,833
Carol Stream	Lutheran Church of the Master	3N580 Kuhn Rd E-mail: churchoffice@lcoim.org Web: www.lcoim.org	SI	5A 01917	630/665-3384 (630/665-2806)	Pr Eric L Dawson Ms Patricia O Gerber	1,136	353	278,766	24,635
Carpentersville	St Stephens	225 Kennedy Memorial Dr	SP	5A 01959	847/844-9295	Pr Antonio J Cabello	354	237	81,285	1,250
Carthage	Immanuel	921 N County Rd 1900		5C 10583	217/357-3601	Pr Dennis R Scovilla	479	125	66,897	9,744
Carthage	Trinity	709 Main St PO Box 266 E-mail: oldtrinity@hotmail.com		5C 02100	217/357-2468 (217/357-2468)	Pr Greg G Busboom	370	168	109,452	24,437
Cary	St Barnabas	8901 S Cary-Algonquin Rd Web: www.stbarnabas-cary.org		5B 02013	847/639-3959 (847/639-1308)	Pr Gary W Heedum	843	245	228,457	55,437
Centralia	Redeemer	324 W 4th St		5C 02122	618/532-3424	Pr Richard T Erzowsky	113	36	75,328	3,600
Chadwick	First	19 W 3rd St PO Box 188		5B 02014	815/684-5110	Pr Marcia B Strahl	248	99	64,900	13,494
Champaign	Good Shepherd	2101 S Prospect Ave E-mail: gslstaff@gslc-cu.org Web: www.gslc-cu.org		5C 10585	217/352-1732 (217/352-4807)	Pr Donna Hacker Smith Ms Carol N Manley	694	260	240,213	53,729
Champaign	Grace	313 S Prospect Ave E-mail: gracelc@advancenet.net Web: www.gracelutheran.org		5C 02070	217/356-6232 (217/356-7850)	Pr Roger D Digges Pr Matthew R Martin	698	256	304,342	66,197
Champaign	St Andrew	909 S Wright Web: www.prairienet.org/saint_andrew		5C 07813	217/344-1593	Pr John S Setterlund	38	27	11,895	9,677
Channahon	New Creation Community Church- ELCA	25050 W James c/o Rev Herbert D Priestler	F	5B 30460	815/467-6875		0	71	127,249	7,347
Chatsworth	St Paul	24660 S River Trl 105 S 6th St PO Box 785 E-mail: stpaulsch@juno.com		5C 10586	815/635-3146		378	86	80,224	4,930
Chenoa	Trinity	224 Weir St		5C 10587	815/945-4511		101	29	44,430	5,468
Chester	Peace	125 Opdyke St		5C 02156	618/826-3140 (618/826-2459)		328	45	37,884	1,510
Chester (Bremen)	St John	10431 Paradise Rd		5C 02155	618/826-3397	Pr Edwin A Reuter	252	75	74,045	4,182
Chicago	Ashburn Evangelical	3345 W 83rd St E-mail: pamelachallis@sbccglbail.net Web: www.ashburnlutheran.org		5A 20048	773/737-2820 (773/737-0394)	Pr Pamela J Chellis Pr James M Christian	522	165	726,795	7,557
Chicago	Atonement	6740 W North Ave		5A 10588	773/637-3596		20	15	26,563	1,415
Chicago	Augustana Lutheran Church of Hyde Park	5500 S Woodlawn Ave E-mail: aug-luth@chicago.edu Web: www.augustana.chi.il.us		5A 01920	773/493-6451 (773/493-6452)	Pr John M Gordier Pr Laura J King	393	180	225,123	40,891



CITY/TOWN	CONGREGATION	LOCATION/ MAILING ADDRESS	STATUS LANGUAGE REL/SYNOD	LD. NUMBER	PHONE NO. (FAX NO.)	CALLED STAFF	MEMBERSHIP BAPT.	AV. ATT.	CURR. EXPENSES	BENEV.	
ILLINOIS — continued											
Chicago	Austin Messiah	908 N Waller Ave		5A	01890	773/921-0538		58	40	73,417	5,000
Chicago	Bethany	9147 S Jeffery Ave E-mail: bethanylutheranchurch@juno.com		5A	01921	773/721-2393 (773/721-2393)		288	108	191,620	16,700
Chicago	Bethel	2101 N Humboldt Blvd		5A	10590	773/489-1900	Pr Lydia E R Kalb	50	25	29,535	1,000
Chicago	Bethel	130 N Keeler		5A	01854	773/533-3638	Pr Maxine M Washington	702	170	146,150	11,837
Chicago	Bethel-Imani	4215 West End Ave 6201 S Sangamon		5A	30529	773/533-3635 773/487-8136	Sr Janice E Ruch Pr Raymond Legania	121	67	119,000	5,700
Chicago	Bethlehem Evangelical	9401 S Oakley Ave		5A	30469	773/445-7558 773/445-7559		282	110	197,802	20,955
Chicago	Calvary	6149 S Kenneth Ave		5A	01925	773/767-7400		299	75	65,000	2,000
Chicago	Calvary Evangelical	11249 S Spaulding		5A	10592	773/233-3533		338	87	106,946	4,057
Chicago	Christ	3101 N Parkside Ave		5A	10593	773/237-3148 (773/237-4233)	Pr Christine A Schrey	123	50	114,945	7,633
Chicago	Christ Evangelical	3253 W Wilson Ave		5A	01826	773/478-7941 (773/478-7941)	Pr Thomas N Terrell	179	92	162,206	12,501
Chicago	Christ the King	1532 S Michigan Ave		5A	01856	312/939-3720	Pr Scott Chinburg	35	22	28,530	2,360
Chicago	Christ the Mediator	3100 S Calumet Ave		5A	01926	312/225-2257	Pr Paul G Bieber	136	55	95,190	3,400
Chicago	Concordia	3855 N Sealey Ave E-mail: clcoffice@concordia-chgo.org Web: www.concordia-chgo.org		5A	01827	773/281-1225 (773/935-0414)	Pr Nicholas J Zook Ms Linda S Wiskow DeGuzman	232	58	164,357	5,800
Chicago	Ebenezer	1650 W Foster Ave E-mail: pk1650@aol.com Web: http://ebenezerchurch.org		5A	01828	773/561-8496 (773/561-8001)	Pr Paul F Koch Pr Anna M Hicks	326	138	376,303	1,836
Chicago	Edgebrook	5252 W Devon Ave E-mail: office@edgebrooklutheran.com Web: http://edgebrooklutheran.com		5A	01829	773/763-2121 (773/763-2122)	Pr Michael L Schnell	505	169	264,883	61,586
Chicago	Edison Park	6826 N Oliphant Ave E-mail: jclinn@edisonparklutheran.org Web: www.edisonparklutheran.org		5A	10597	773/631-9131 (773/631-6690)	Pr Norwood R Knutson Pr John C Linn	1,241	301	450,736	56,736
Chicago	Esperanza de Santa Maria (St Mary's Hope)	1700 N Central Park Ave	SP	5A	30149	773/227-0011 (773/227-0080)		61	50	80,000	100
Chicago	Evangelical Lutheran Church of St Luke	1500 W Belmont Ave E-mail: stluke@aol.net Web: www.stlukechicago.org	GE	5A	20052	773/472-3383 (773/929-3910)	Pr David G Abrahamson Pr Frank W Stoldt Ms Catherine Peters Ms Ruth A Walp Pr Paul D Pfeffer	2,012	425	811,647	35,200
Chicago	Faith	6201 W Peterson Ave E-mail: prpaulp@aol.com		5A	10598	773/631-0715 (773/774-4671)		295	37	72,566	2,368
Chicago	First	3500 W Fullerton Ave E-mail: firstlutheranchicago@ameritech.net		5A	10599	773/342-1434		34	20	30,233	1,312
Chicago	First Lutheran Church of the Trinity	643 W 31st St		5A	20047	312/842-7390	Mr Richard A Albrecht	60	20	53,919	3,423
Chicago	Good Shepherd	7116 W Palmer St E-mail: reinbrandt@aol.com		5A	01891	773/637-5800 (773/237-1478)		225	65	111,061	3,148
Chicago	Grace	606 W 31st St E-mail: 0722kaan@msn.com	F	5A	30181	312/567-9077		34	35	14,319	550
Chicago	Holy Family	542 W Hobbie St E-mail: 60610-2485		5A	10604	312/337-5443 (312/337-5611)	Pr Charles D Infelt	310	76	140,500	3,100
Chicago	Holy Spirit (Maple Park)	1335 W 115th St Web: http://holyspiritlutheran.com		5A	02173	773/264-6615 (773/264-5103)	Pr Rayford J Grady	202	156	152,560	4,000
Chicago	Holy Trinity	1218 W Addison St E-mail: holytrc@rcn.com Web: www.holytrinitychicago.org		5A	01831	773/248-1233 (773/248-9867)	Pr Craig M Mueller	256	109	176,535	23,563
Chicago	Iglesia Luterana Cristo Rey	2255 N Lawndale Ave E-mail: kristian12@juno.com	F SP	5A	30442	773/782-9022 (773/278-0062)		111	50	70,063	1,150
Chicago	Iglesia Luterana La Sagrada Familia	5302 S Maplewood Ave E-mail: sagradafamilia@aol.com	SP	5A	30214	773/778-1158 (773/778-1972)		459	275	132,118	1,500
Chicago	Iglesia Santa Cruz, ELCA	6545 S Springfield E-mail: santacruz6545@terra.com	F	5A	30531	773/735-0645		0	0	0	0
Chicago	Immanuel	1500 W Elmdale Ave E-mail: ielc@sbcglobal.net Web: www.immanuellutheranchicago.org		5A	01832	773/743-1820 (773/743-1849)	Pr Robert M Goldstein Pr Montgomery A Johnson	255	94	264,800	41,033
Chicago	Irving Park	3938 W Belle Plaine E-mail: irvingpark@ameritech.net Web: www.iplc.org		5A	01861	773/267-1666 (773/267-6707)	Pr Kendrick W Suter	340	169	223,271	23,961
Chicago	Lake View	835 W Addison St E-mail: mlc@rcn.com		5A	10605	773/327-1427 (773/327-4150)		78	51	142,470	9,129
Chicago	Lebanon	13100 S Manistee Ave E-mail: kekutson@msn.com		5A	01929	773/646-1747	Pr Karen E Knutson	282	89	107,978	11,739
Chicago	Light of Christ	7045 N Western Ave E-mail: loclc@enteract.com Web: www.loclc-chicago.org		5A	30480	773/262-7070 (773/764-9855)	Pr William E Hutchison Pr Beverly L Conway	158	55	350,635	15,050
Chicago	Luther Memorial	2500 W Wilson Ave E-mail: LutherMemorialch@aol.com Web: http://members.aol.com/luthermemorialch		5A	01833	773/539-3018 (773/539-3599)	Pr Susan H Swanson	402	129	179,528	11,312
Chicago	Martin Luther	6850 W Addison St E-mail: mlcchicago@earthlink.net Web: www.mlcchicago.org		5A	01862	773/777-8821 (773/777-3515)	Pr Paul R Buetner	226	48	92,297	4,493
Chicago	Mayfair	4335 W Lawrence Ave E-mail: mayfair725@aol.com		5A	10606	773/725-7879	Pr Paul T Stone	227	64	122,110	5,845
Chicago	New Spirit Lutheran Mission	c/o The Rev T Michael Nisbet 8600 S Kilpatrick Ave	F	5A	30807			0	0	0	0
Chicago	North Austin	1500 N Mason Ave E-mail: theaform@aol.com		5A	01892	773/637-5112 (773/237-0431)	Pr Thetis R Cromie	47	30	95,020	0
Chicago	Norwegian Lutheran Memorial	2808 N Kedzie Blvd c/o The Rev Bernhard Pedersen 4729 N Odell	NO	5A	10608	708/867-7051 (708/867-8851)	Pr Inge H Rydland (N)	87	80	68,672	1,363
Chicago	Norwood Park	5917 N Nina Ave		5A	01864	773/631-2860 (773/631-0142)	Pr Robert C Johnson	102	47	118,594	5,865
Chicago	Park View	3919 N Monticello Ave E-mail: parkviewlu@aol.com Web: www.parkviewlutheran.org		5A	10613	773/267-0072 (773/267-7673)	Pr Joyce L Brown	308	85	109,000	1,470
Chicago	Pilgrim	4300 N Winchester Ave E-mail: kartred@hotmail.com		5A	20050	773/477-4824 (773/477-8996)	Pr Karl N Fedelsheimer Ms Judith A Kehm Mr Michael J Knuth Ms Beata M Halter Mr David H Marling	340	115	674,182	11,554
Chicago	Puma Jiwan Abundant Life South Asian Ministry	Norwood Park Lutheran Church 5917 N Nina Ave c/o Rev Eardley L Mendis E-mail: pumajiwan@hotmail.com Web: www.pumajiwan.thvy.com	F	5A	30385	773/324-7369 (773/256-0782)		65	30	6,000	500
Chicago	Reformation	11310 S Forest Ave 11312 S Union Ave E-mail: JBocko@aol.com		5A	02185	773/785-4570 (773/785-4793)	Pr Joseph M Bocko	184	100	128,596	3,268

CONGREGATIONS

CITY/TOWN	CONGREGATION	LOCATION/ MAILING ADDRESS	STATUS LANGUAGE REG./SYNO	LD. NUMBER	PHONE NO. (FAX NO.)	CALLED STAFF	MEMBERSHIP BY ATT.	CURR. EXPENSES	BENEV.
ILLINOIS — continued									
Chicago	Resurrection	3303 N Seminary Ave 3309 N Seminary Ave E-mail: resurrectionlutheranchurch3309@yahoo.com Web: http://pages.ripco.com:8080/deliahnk/RLC.html		5A 01857	773/525-0605 (773/525-6549)	Pr Brian W Hjordahl	359 94	279,198	17,350
Chicago	St Elias Christian Church	1500 W Elmdale Ave E-mail: st.elias@juno.com Web: www.megsnet.net/stelias/	AB	5A 30287	773/274-8828 (773/274-8828)	Pr Rimon R Sa'Id	58 38	67,211	1,200
Chicago	St James	7400 W Foster Ave Web: http://stjameshomepage.expage.com		5A 01867	773/631-7668 (773/631-2474)	Pr Cynthia M Munker	178 93	150,794	6,040
Chicago	St James	8000 S Michigan Ave E-mail: stjim8000@aol.com		5A 01934	773/224-2246 (773/978-0061)		151 80	77,942	2,704
Chicago	St Luke	2649 N Francisco Ave E-mail: stlukeslutheranis@juno.com		5A 01868	773/235-5420		46 15	5,398	2,220
Chicago	St Mark	855 E 88th St E-mail: stmarktc@juno.com		5A 01935	773/723-2246 (773/846-4538)	Pr D Jensen Seyenkulo	187 90	130,292	17,763
Chicago	St Stephen	630 S Lyman E-mail: bookervance@aol.com		5A 01871	708/383-4823	Pr William E Maloney	100 35	22,842	1,033
Chicago	St Stephen	8500 S Maryland Ave E-mail: bookervance@aol.com		5A 01937	773/994-2700	Pr Booker S Vance	205 105	136,089	550
Chicago	St Thomas	8000 S Jeffery Blvd Web: http://djlwry.sdf1.org/		5A 01932	773/855-2009	Pr David J Lowry	79 50	65,363	25
Chicago	St Timothy	2101 N Kildare Ave E-mail: trinitytc@prodigy.net		5A 10616	773/252-0144	Pr Robert S Awes	127 28	102,925	2,250
Chicago	Salem	318 E 74th St E-mail: unitedinchrist@sbcbglobal.net		5A 01938	773/783-7776	Pr David L Lewis	248 82	96,452	12,432
Chicago	Spirit of Joy	1345 N Karlov Ave E-mail: pc9147@yahoo.com		5A 30264	773/252-6254 (773/478-0345)	Pr David L Lewis	11 8	28,867	1,255
Chicago	Tabor	7950 S Escanaba Ave 7956 Escanaba Ave		5A 01939	773/721-2409	Pr Robert L Lowe Sr	576 180	76,950	0
Chicago	Tabor	5302 S Maplewood Ave E-mail: SBirkelo@msn.com		5A 01940	312/778-1957		170 30	53,000	1,875
Chicago	Trinidad	2921 W Division St E-mail: SBirkelo@msn.com	SP	5A 07308	773/486-4418 (773/486-4997)	Pr Susan J Birkelo	142 85	63,562	300
Chicago	Trinity	1430 W 100th Pl c/o Holy Spirit Lutheran Church		5A 10617	773/233-4840 (773/264-5103)		33 33	47,305	1,450
Chicago	Trinity Slovak	1335 W 115th St 5106 N LaCrosse Ave E-mail: trinitytc@prodigy.net	SL	7G 07577	773/545-7301 (773/545-7476)	Pr Ivon P Harris	455 130	257,000	10,500
Chicago	United in Christ	1500 N Mason Ave E-mail: unitedinchrist@sbcbglobal.net		5A 30250	773/889-8328 (773/889-8308)		89 60	50,531	4,460
Chicago	United in Faith	6525 W Irving Park Rd E-mail: chlcluth@aol.com Web: www.unitedinfaith.org		5A 30397	773/283-2326 (773/283-2959)	Pr Dawn M Maas-Moser Pr Gregory C Moser	412 185	444,000	19,000
Chicago	Unity Evangelical	5409 N Magnolia Ave E-mail: revwplc@earthlink.net		5A 01839	773/878-4747	Pr Rebekah S Wegner	121 41	69,827	4,998
Chicago	Wicker Park	1502 N Hoyne Ave 2112 W LeMoine St E-mail: revwplc@earthlink.net Web: www.wickerparklutheran.org		5A 01874	773/276-0263 (773/394-0423)	Pr Ruth E VanDemark	121 48	81,349	4,775
Chicago	Windsor Park	2619 E 76th St E-mail: revwplc@earthlink.net		5A 20053	773/768-1812	Pr James Simms Jr	55 32	66,426	1,500
Chicago	Zion	2255 N Lawndale Ave 2251 N Lawndale Ave		5A 10621	773/772-0769		131 40	52,797	3,100
Chicago	Zion Luth Church of Avalon Park	8455 S Stony Island Ave E-mail: zionap@juno.com		5A 10620	773/375-0447 (773/375-0465)		158 65	90,578	7,352
Chicago Heights	Prince of Peace	887 W 8th St E-mail: pandyhl@aol.com Web: www.princeofpeace.lutheran.com		5A 07144	708/481-3222 (708/481-3255)	Pr Andrew H Leahy III	249 61	134,591	11,577
Chillicothe	St Mark	822 W Pine St E-mail: stmark_1@hotmail.com Web: www.stmark1.com		5C 10622	309/274-3680	Pr Steven J Mall	413 84	75,770	3,507
Cicero	Gethsemane	1937 S 50th Ave E-mail: lburclc@hotmail.com		5A 01896	708/656-5382 (708/656-2423)	Pr Diane C Johnson	145 38	83,090	6,483
Cicero	Iglesia Luterana San Jose	1937 S 50th Ave E-mail: sjose1999@aol.com	SP	5A 30165	708/656-8429		279 180	45,000	2,050
Clarendon Hills	Christ	80 55th St E-mail: lburclc@hotmail.com		5A 01897	630/325-2220 (630/325-2221)		982 195	267,083	38,552
Clifton	Zion	100 N Maple St PO Box 36 E-mail: callister@dialnetwork.com		5C 10624	815/694-2065	Pr William H Callister	416 118	73,857	15,365
Coatsburg	St Peter	308 Adams St PO Box 38 E-mail: callister@dialnetwork.com		5C 10625	217/455-2160	Pr Thomas R Kamprath	165 98	50,000	2,210
Colfax	Immanuel	34606 E 2450 North Rd PO Box 415		5C 10627	309/723-5091	Pr Connie L Frase	231 75	73,714	12,708
Columbia	Christ Community Church, ELCA	1 Christ Church Way PO Box 234		5C 30238	618/281-4646	Pr William L Groennert	190 97	83,184	5,504
Compton	Immanuel	3 1/2 Mi S 398 Church Rd Web: www.ilccompton.org		5B 10626	815/539-6567 (815/539-6567)		659 149	130,284	29,760
Cornell	Community	8th St PO Box 91		5C 10628	815/358-2230	Pr Clarence E Hudelson	124 43	30,563	1,100
Country Club Hills	Jubilee Faith Community Church	17450 S Puleaski Rd E-mail: jubilee17450@juno.com Web: www.jubileeffc.org	F	5A 30470	708/647-1700 (708/647-1800)		104 53	108,511	4,853
Crescent City	St Peter	N Colfax St PO Box 217		5C 10830	815/683-2166	Pr Harold W Grafe	593 120	93,000	5,500
Creston	St Johns	122 E South St PO Box 66		5B 10631	615/384-3720	Pr David R Rasmussen	128 55	37,866	7,562
Crystal Lake	Bethany	76 W Crystal Lake Ave E-mail: Bethany@mc.net Web: www.bethanytc.com		5B 01979	615/459-2690 (815/459-8907)	Pr Harold J Hoekstra Ms Cheryl Anderson Erdmann	1,396 321	714,103	181,772
Crystal Lake (Lake in the Hills)	Living Waters	Crystal Lake South High School 1200 McHenry Ave 460 Coventry Ln Ste 107B E-mail: fwelca@aol.com Web: www.livingwaterschurch.com		5B 30200	815/455-2424 (815/455-0391)	Pr Michael E Thomas	326 142	127,911	18,029
Cullom	St John	511 W Jackson PO Box 275		5C 10633	815/689-2120	Pr Edward R Stone	284 100	82,281	6,903
Danforth	St John's	306 Front St PO Box 34		5C 10634	815/269-2162 (815/269-2162)	Pr James H Gerth	572 199	140,542	45,094
Danville	Bethel	901 W Fairchild St E-mail: pastorgerow@aol.com Web: www.lordoffirechurch.net		5C 02071	217/442-7352		221 60	111,561	25,782
Darien	Lord of Life	725 W 75th St E-mail: pastorgerow@aol.com Web: www.lordoffirechurch.net		5A 07216	630/323-3181	Pr Susan P Gerow	412 142	170,000	12,300
Decatur	Christ	34 S Country Club Rd E-mail: firstlutherandecat@sbcbglobal.net	E	5C 02072	217/428-0212		0 0	0 0	0 0
Decatur	First Evangelical	250 W Decatur St E-mail: firstlutherandecat@sbcbglobal.net		5C 02073	217/423-7783 (217/423-7765)	Pr Richard J Wolf Ms Rachel K Wolf Ms Kathy A Eckert Pr J Martin Eckert	704 218	312,353	50,704
Decatur	Holy Cross	3778 N Water St		5C 02074	217/877-2256 (217/877-0323)	Pr Mark A Lund	286 102	98,500	13,200
Deerfield	Zion	10 Deerfield Rd E-mail: office@ziondeerfield.org Web: www.ziondeerfield.org		5A 01980	847/945-2009 (847/945-2042)		334 124	169,318	44,774

CITY/TOWN	CONGREGATION	LOCATION/ MAILING ADDRESS	STATUS LANGUAGE REG./SYNOUD	ID. NUMBER	PHONE NO. (FAX NO.)	CALLED STAFF	MEMBERSHIP AV. BAPT. ATT.	CURR. EXPENSES	BENEV.
ILLINOIS — continued									
DeKalb	Bethlehem	1915 N 1st St 60115-1842	FI	5B 01960	815/758-3203 (815/758-1411)	Pr Gary J Erickson	537 121	117,283	17,776
DeKalb	First	324 N 3rd St E-mail: Pastor@FirstLutheranDeKalb.org Web: www.firstlutherandekalb.org 60115-3343		5B 01961	815/758-0643 (815/756-4928)	Pr Marilyn G Hanson Ms Karin L Graddy	870 289	341,566	82,933
DeKalb	Trinity	303 S 7th St E-mail: ttc@tbcnet.com 60115-3834		5B 10635	815/756-7374 (815/756-8099)	Pr Todd P Peterson	310 83	97,871	4,789
DeSoto	Mount Calvary	114 S Oak St PO Box 128 62924-0128	SI	5C 02157	815/756-7374 618/867-2418	Pr Franklyn A Schroeder	186 65	93,738	30,025
Des Plaines	Trinity	675 E Algonquin Rd E-mail: trinitydp@ameritech.net Web: www.trinitydp.org 60016-6297		5A 01875	847/827-6856 (847/827-4215)	Pr George M Schetter Pr Julie K Hogle	1,586 410	490,235	101,913
Dixon	Immanuel	1013 Franklin Grove Rd E-mail: immanuel@grics.net Web: http://home.grics.net/immanuel/ 61021-3919		5B 10638	815/284-2804 (815/284-2809)	Pr Ronald B Ferrell	1,018 278	309,085	31,153
Dixon	St Paul	421 S Peoria Ave 61021-2919		5B 02015	815/288-2757 (815/288-8087)	Pr Robert L Hansen	1,101 212	219,725	47,064
Dongola	First	Main St PO Box 127 E-mail: donp@sondata.net 62928-0127		5C 02159	618/827-3810	Pr Donald J Poole Jr	160 75	61,997	3,733
Dongola	St John	5 Mi NW PO Box 127 E-mail: donp@sondata.net 62926-0127	FI	5C 02161	618/827-3810	Pr Donald J Poole Jr	56 69	16,045	1,958
Dorchester	St John	110 W Water St 110 W Chestnut 4501 Main St E-mail: info@gloriadeichurch.org Web: www.gloriadeichurch.org 62033-4000 60515-2842	SI	5A 01898	618/836-5575 (618/836-5575) 630/968-6231 (630/968-1204)	Pr Patricia D Heath Pr Joyce M Gulliford	78 26	36,780	2,833
Downers Grove	Gloria Dei						1,440 429	675,826	200,100
Durand	Trinity	15585 Durand Rd PO Box 627 E-mail: trinity@stateline-isp.com 61024-0627		5B 10640	815/248-2311	Pr Robert L Bennight	437 95	113,855	11,576
Dwight	St Peter's	326 W Chippewa St Web: www.stpetersca.org 60420-1206		5C 02075	815/584-1199	Pr Stephen L Lauricella	402 138	139,370	25,930
Earlville	Immanuel	415 East St PO Box 598 Web: www.immanuelEarlville.org 60518-0598		5B 10641	815/246-9642	Pr Donald L Knowles	536 150	120,838	32,689
East Dubuque	Grace	1775 Route 35 N 61025-9606		5B 16250	815/747-2300 (815/747-3800)		172 34	35,508	2,387
East Moline	Immanuel	356 16th Ave E-mail: lic@derbyworks.net 61244-2011		5B 02040	309/755-1018	Pr Kimberly K Riebe	315 52	56,644	7,983
Elgin	Bothlehem	340 Grand Blvd E-mail: bicelgin@owc.net 60120-4299		5A 01962	847/741-8434 (847/741-8996)		631 155	260,658	49,689
Elgin	Christ the Lord	12 N 462 Tina Trl E-mail: ctloffice@core.com Web: www.christthelordlutheran.com 60123-9465		5A 02175	847/741-8134 (847/741-8165)	Pr Steven J Srock	527 155	160,754	43,220
Elgin	Holy Trinity	357 Division St E-mail: holytrinity@lightfirst.com Web: www.holytrinityelgin.org 60120-5684		5A 01963	847/742-2025 (847/742-2311)	Pr Olin K Sletto	538 191	255,988	49,615
Elgin	Messiah	500 Church Rd E-mail: messelgn@roxvalley.net 60123-9339		5A 10639	847/695-0144 (847/695-0290)	Pr Patricia A Hewitt	294 69	105,530	13,357
Elgin	Zion Evangelical	330 Griswold St E-mail: mndaubert@att.net 60123-7695		5A 10642	847/888-2882 (847/888-3177)		230 94	106,106	12,260
Elizabeth	St John	8315 S Massbach Rd E-mail: stjohns@jisp.net Web: http://stjohns.jisp.net 61028		5B 10644	815/598-3387	Pr Steven L Dow	230 98	69,643	8,654
Elizabeth	Shepherd of the Hills	1019 E Schapville Rd E-mail: shepherdofthehill@hotmail.com Web: http://shepherdofhill.tripod.com 61028-9411		5B 16062	815/845-2559 (815/845-2559)		285 126	63,604	18,858
Elizabeth (Derinda)	Trinity	8393 S Derinda Rd PO Box 34A Hanover IL E-mail: stpaulhanover@intemetri.com 61041-0542		5B 10645	815/598-3276	Pr Kurt A Hansen	160 72	45,983	7,583
Elk Grove Village	Christus Victor	1045 Arlington Heights Rd E-mail: prschindel@aol.com Web: www.northstarnet.org/elkhorne/CVLC 60007-3798		5A 01876	847/437-2566 (847/437-2687)	Pr Roger H Schindel Pr James R Lewis	1,065 346	252,378	56,695
Elliott	Pontoppidan	2 1/2 Mi S 1 Mi E PO Box 105 60933-0105		5C 10647	217/749-2890	Pr Lisa Klein Goodwin	160 28	46,000	2,650
Elisville	Wiley	11 Mi SW RR 1 Box 26500 N County 2 61431-0085		5C 02101	309/283-4212		113 23	28,484	1,842
Elmhurst	Epiphany Evangelical	314 W Vallette St E-mail: epiphany29@attbi.com Web: www.epiphanyelmhurst.org 60126-4289		5A 01899	630/832-8457 (630/832-8824)	Pr Dennis L Beach	1,010 383	395,203	65,838
Elmhurst	St Luke's Evangelical	Larch Ave and North Ave PO Box 198 Web: www.elca.org/syn/cong/IL/60126/index.html 60126-0138		5A 01900	630/530-1606		90 24	50,094	2,113
Elmwood Park	Grace	2700 N Harlem Ave E-mail: pastor45@juno.com Web: www.gracelutheranep.org 60707-1635		5A 10601	708/453-4897 (708/453-4897)	Pr Joanne S Fitzgerald	199 90	184,912	8,052
Emden	St Peter	120 Market St E-mail: emdenstpeter@abelink.com Web: www.StPeterEmdenIL.org 62635-0169		5C 10648	217/376-3137 (217/376-3286)	Pr David L Hofer	737 221	141,079	41,595
Evanston	Grace	1430 South Blvd E-mail: churchoffice@graceevanston.org Web: www.graceevanston.org 60202-2767		5A 20055	847/475-2211 (847/869-9442)	Pr Stefan V J Rickman Pr Kaarl M Reiersen	171 83	169,570	20,395
Evanston	Immanuel	616 Lake St E-mail: immanuel.luthch@aol.com Web: www.forministry.com/60201/ilc 60201-4413		5A 01840	847/864-4464 (847/864-4487)	Pr Frank C Senn	247 103	183,095	25,635
Evanston	St Paul	1004 Greenwood St E-mail: pastor@stpaulthelvanston.org Web: www.stpaulthelvanston.org 60201-4212	GE	5A 01841	847/475-3403 (847/475-3550)		204 81	212,635	23,671
Evanston	Trinity	3637 Golf Rd E-mail: tcongolf@prodigy.net Web: www.giftsofthespirit.org/ 60203-1199		5A 10649	847/673-8564 (847/673-7634)	Pr Joel R Bonbow	652 221	456,047	74,674
Evanston	University	2204 Orrington Ave E-mail: l.kittlaus@northwestern.edu Web: www.northwestern.edu/lutheran/ 60201-2818		5A 07814	847/864-7849 (847/498-0628)	Pr Lloyd R Kittlaus	53 91	15,035	5,975
Evergreen Park	United By Faith	3240 W 98th St E-mail: ubfca@comcast.net 61739	SI	5A 30435	708/422-6301 (708/636-2736)		618 101	208,526	33,825
Fairbury	Trinity	100 W Cherry E-mail: lutheran@route24.net 61739		5C 10653	815/692-3682	Pr Thomas A Krieger	506 136	95,188	9,877
Farina	Zion	20 N 1st St 62838		5C 02134	618/283-0725		35 20	29,300	2,700
Farmersville	Zion	400 E Elevator St PO Box 20 E-mail: zionelca@aol.com Web: www.zionelca.com 62533-0020		5C 16064	217/227-4181 (217/227-4191)	Pr Kenneth F Tegmeier Jr	206 75	78,046	7,040
Fillmore	St Matthew	Fillmore Rd 217 E Union St Nokomis IL 62075-1305		5C 02124	217/563-2043		46 19	23,880	2,603

CONGREGATIONS

CITY/TOWN	CONGREGATION	LOCATION/ MAILING ADDRESS	STATUS LANGUAGE REG./SYNOD	J.D. NUMBER	PHONE NO. (FAX NO.)	CALLED STAFF	MEMBERSHIP BAPT. AV. ATT.	CURR. EXPENSES	BENEV.
ILLINOIS — continued									
Flanagan	St John	311 S Jackson St PO Box 458 E-mail: stjohne@frontiernet.net		5C 10654	815/796-4595		546 127	94,809	21,533
Flanagan	St Petri	18079 N 100 East Rd E-mail: tholmes10@juno.com		5C 10655	815/796-2820	Pr Paul M Lelleid	606 167	184,282	13,923
Forest Park	St Paul's	7424 Dixon St 7416 Dixon St E-mail: tholmes10@juno.com Web: www.geocities.com/stpauls_fp		5A 10656	708/366-0058	Pr W Thomas Holmes	145 49	74,254	4,650
Forest Park	St Peter	500 Hannah Ave PO Box 205 E-mail: tholmes10@juno.com		5A 01901	708/366-3969		84 29	61,960	2,000
Forest Park	Thai Community Church of Chicago	7416 W Dixon St E-mail: thaielca@yahoo.com	TH	5A 30215	830/972-1747 (630/972-1747)		83 35	26,813	46,789
Forrest	St Paul	326 S Oak St PO Box 410 E-mail: luthctfor@prairie.net		5C 10657	815/657-8506	Pr Paul E Darveau	360 116	98,579	38,427
Forreston	Faith Evangelical	404 2nd Ave PO Box 604 E-mail: tholmes10@juno.com		5B 02016	815/938-3203	Pr James F Harbaugh Jr	344 68	70,644	6,840
Forreston	St James	2 Mi S 3 Mi E PO Box 681 E-mail: allsaintsfoxlake@juno.com Web: www.allsaintsfoxlake.org		5B 10658	815/938-3511		125 88	21,476	14,936
Fox Lake	Evangelical Lutheran Church of All Saints	5800 State Park Rd E-mail: allsaintsfoxlake@juno.com Web: www.allsaintsfoxlake.org	SI	5A 01981	847/587-7727 (847/587-7841)	Pr Nathan P Anderson	588 210	287,487	16,808
Franklin Grove	St Paul	130 Elm St PO Box 296 E-mail: iglesiasanjose@amertech.net		5B 10665	815/456-2457		60 35	36,690	3,825
Franklin Park	Iglesia Luterana San Jose	Resurrection Lutheran Church 9920 W Grand Ave c/o Rev Roberto Lopez 9920 W Grand Ave E-mail: iglesiasanjose@amertech.net	F	5A 30382	847/455-3342 (847/575-5437)		114 90	3,600	0
Franklin Park	Resurrection	9920 W Grand Ave E-mail: stolz333@prodigy.net	SP	5A 01878	847/455-7013 (847/455-6417)	Pr Paul C Stolz	666 191	194,887	21,381
Freeport	First	303 S Galena Ave E-mail: stmat@galenalink.com Web: www.stmat.net		5B 02017	815/235-9790 (815/235-9791)	Pr Neville B Kretzmann Pr Catherine M Burnette	660 235	262,156	196,033
Freeport	Prince of Peace	2700 W Stephenson St E-mail: poprprt@aeroinc.net Web: www.princeofpeacefreeport.com		5B 02018	815/232-4911 (815/232-1713)	Pr Mark S Luepke	588 233	181,705	33,475
Galena	St Matthew	127 S High St E-mail: stmat@galenalink.com Web: www.stmat.net		5B 10666	815/777-1134 (815/777-9134)	Pr Frederick W E Baltz	370 101	86,602	9,606
Galesburg	First	364 E Water St E-mail: firstluth@geneseo.net		5B 02041	309/343-3176	Pr Paul E Johnson Ms Bette J Mohr	857 236	220,523	20,255
Galesburg	Trinity	304 E Ferris St E-mail: firstluth@geneseo.net		5B 02042	309/343-4191 (309/343-8745)	Pr Tom A Larsen Pr Amy L Wiegert Pr Carole M Andres	784 246	278,273	84,290
Galva	Messiah	317 SW 3rd St PO Box 133 E-mail: firstluth@geneseo.net		5B 02043	309/932-3346 (309/932-3346)	Pr Steffen L Olson Pr Thomas G Heyd Pr David M Klak	634 120	92,379	6,697
Gardner Geneseo	United First	309 W Jefferson St 120 E Main St E-mail: firstluth@geneseo.net		5B 10667 5B 02044	815/237-2227 309/944-3196 (309/944-0494)	Pr Steffen L Olson Pr Thomas G Heyd Pr David M Klak	170 47 1,355 408	47,084 301,500	1,827 94,267
Geneva	Geneva	301 S Third St E-mail: info@genevalutheran.org Web: www.genevalutheran.org	SW	5A 01964	630/232-0165 (630/232-4095)	Pr Paul H Hammar	894 288	416,902	54,637
Geneva	Rejoice	N377 N Mill Creek Dr E-mail: dan@rejoiceinthemission.org		5A 30210	630/262-0596 (630/262-0598)	Pr Dan S Poffenberger	708 240	301,156	17,950
Gibson City	American Evangelical	905 E 1st St E-mail: stpauls@prairie.net		5C 10669	217/784-4841	Pr David L Pavesic	492 110	77,895	8,004
Gifford	St Paul	108 Church St PO Box 100		5C 10670	217/568-7196	Pr Dennis J Cooley	611 211	218,043	59,295
Gila	Union	3 Mi SE RR 1 Montrose IL E-mail: stpauls@prairie.net		5C 02127	217/235-1315		51 14	5,100	0
Gillespie	Zion	107 W Elm St 105 W Elm St E-mail: stpauls@prairie.net		5C 10671	217/839-2500	Pr Christine E Erdmann	323 91	80,428	1,116
Gilman	St Paul	116 N Thomas St E-mail: stpauls@prairie.net		5C 10672	815/265-4133	Pr Robert Downs	432 112	84,546	10,183
Glasford	St Peter	13221 W Todd School Rd E-mail: stpauls@prairie.net		5C 10673	309/389-5342	Pr John A Schurter	653 177	108,084	17,828
Glen Ellyn	Faith	41 N Park Blvd E-mail: office@faithonline.org Web: www.faithonline.org		5A 01902	630/469-2361 (630/469-2371)	Pr James K Honig Pr Sheri L Delvin Mr James P Rindelaub Pr Roberta H Currie	1,827 462	609,164	203,886
Glen Ellyn	Grace	493 Forest Ave E-mail: gracetoyou@unidal.com		5A 20058	630/469-1555 (630/469-1561)	Pr John R Seraphine	593 270	291,080	53,481
Glan Ellyn	St Luke	23 W 080 Butterfield Rd E-mail: heatherhope@aol.com Web: www.stlukeglenellyn.org		5A 01903	630/469-5552 (630/790-3020)	Pr John R Seraphine	364 108	158,327	14,407
Glenview	Holy Trinity	2328 Central Rd E-mail: htcelca@rcn.com Web: http://interact.com/htcelca/		5A 01842	847/724-6060 (847/724-6150)	Pr Jerome W Tews	684 156	298,037	27,722
Glenview	St Philip	1609 Pfingsten Rd E-mail: st.philip@earthlink.net Web: www.stphilip.info		5A 07147	847/998-1946 (847/998-1947)	Pr Lars A Hammar	298 68	128,529	32,889
Glenwood	St Andrews	845 Strieff Ln PO Box 607 E-mail: StAndrews60425@cs.com Web: www.lutherhouse.org/SALC-GIL		5A 10874	708/755-8895 (708/755-7077)		171 94	98,563	7,200
Godfrey	Resurrection	1211 Homer Adams Pkwy E-mail: secretary@resurrectionlutherangodfrey.org Web: www.resurrectionlutherangodfrey.org	SI	5C 20040	618/466-2788 (618/466-2789)	Pr Dennis J Young	243 128	117,918	2,050
Golden	Immanuel	201 Congress PO Box 126 E-mail: immanuel@adams.net Web: www.immanuelgolden.org		5C 10875	217/696-4487 (217/696-2766)	Pr Phillip E Tobin	257 89	95,523	7,762
Golden	Trinity	PO Box 160 E-mail: trinity@adams.net Web: www.trinitygolden.org		5C 02103	217/696-4837 (217/696-2893)	Pr James J Trutwin	625 159	121,122	34,520
Granville	First	411 E Hopkins Ave PO Box 579 E-mail: sol@shepherdofthelakes.org Web: www.shepherdofthelakes.org		5B 02076	815/339-2946	Pr Krista L Stokke	136 31	34,855	5,395
Grayslake	Shepherd of the Lakes	285 Washington St E-mail: sol@shepherdofthelakes.org Web: www.shepherdofthelakes.org		5A 01982	847/223-4111 (847/223-9981)	Pr John A Holm	1,406 479	435,916	86,525
Gurnee	Joy	749 S Hunt Club E-mail: info@joylutheran.org Web: www.joylutheran.org		5A 30162	847/362-4569 (847/362-6371)	Pr Jeffrey J Marian Ms Jane L Jensen	883 600	520,165	74,745
Hanover	St Paul	235 Jefferson St PO Box 34A E-mail: stpaulhanover@intermetri.com		5B 10678	815/591-9970	Pr Kurt A Hansen	170 28	16,213	1,809
Hanover Park	Living Christ	1402 Arlington Dr E-mail: pheide@clutheran.org Web: www.clutheran.org		5A 10879	630/837-2100 (630/837-2100)	Pr Peter T Heide	307 88	84,881	16,142
Harrisburg	Christ	904 S Commercial PO Box 932		5C 10680	618/252-4474		45 19	18,450	3,080

CONGREGATIONS

CITY/TOWN	CONGREGATION	LOCATION/ MAILING ADDRESS	STATUS LANGUAGE REG./SYNOD	LD. NUMBER	PHONE NO. (FAX NO.)	CALLED STAFF	MEMBERSHIP BAPT. AV. ATT.	CURR. EXPENSES	BENEV.		
<b>ILLINOIS — continued</b>											
Hartsburg	St John	PO Box 110		5C	10681	217/642-5234	Pr David L Russell	393	109	63,256	6,246
Harvard	Trinity	504 E Diggins St E-mail: ticeca@mc.net		5B	01983	815/943-7433 (815/943-7470)	Pr Robert C Kinnear	880	235	255,773	37,086
Harvey	First	45 E 150th St E-mail: fcharvey@aol.com		5A	01946	708/331-4824	Pr Thomas C Knutson	235	90	59,396	1,877
Hazel Crest	Nazareth	2750 W 175th St c/o Mort Tuftehdahl 18340 S Stuart		5A	10610	708/335-0665		70	30	32,216	1,207
Hebron	St John's	9812 St Albans St		5B	01884	815/648-2671	Pr John E Sturz	532	72	51,725	10,188
Henderson Grove	Messiah	6 1/2 Mi NW 2092 Knox Rd 150 E Box 168 Galesburg IL		5B	02045	309/344-2285		241	40	50,150	11,000
Hickory Hills	Lutheran Church of the Holy Apostles	91st St and 82nd Ave E-mail: holyapostleshickoryhills@juno.com Web: http://forministry.net/60457/coth		5A	07145	708/598-1633 (708/598-1743)	Pr James Ndyetabura Mutayoba	163	71	108,578	10,320
Hillsboro	St Paul	103 N Main St PO Box 266 E-mail: stpauls@cinet.com Web: http://users.motion.net/stpauls		5C	02129	217/532-2353 (217/532-6878)	Pr Kenneth W Sandlin	364	88	114,983	11,815
Hinsdale	Redeemer	139 E 1st St E-mail: sdletwig@redeemehinsdale.com Web: www.redeemehinsdale.com		5A	20060	630/323-5530 (630/323-5604)	Pr Bruce W Pangborn Pr Michael W Bradburn	573	267	458,019	84,631
Homewood	Faith	18845 Dixie Hwy E-mail: padre2@earthlink.net		5A	01947	708/799-1160 (708/799-7129)	Pr Timothy L Knauff Pr Mary Appelt Graves	592	240	284,000	33,100
Huntley	Shepherd of the Prairie	121 Regency Square Pky c/o Rev Kenneth McKnight PO Box 359 E-mail: ken.mcknight@ecunet.org Web: www.shepherdoftheprairie.com	F	5B	30506	847/515-3711		0	0	0	0
Ingleside	Trinity	25519 W State Route 134 Web: www.trinityonthehill.com		5A	10691	847/546-2109 (847/740-2164)	Pr W Paul Weeg	1,121	230	300,952	834
Irving	St Luke	Pine St PO Box 215 E-mail: jaffryth@slu.edu		5C	02131	217/533-4468		24	11	9,920	200
Itasca	St Matthew	733 N Catalpa St E-mail: st_matthew_itasca@hotmail.com		5A	01880	630/773-0033 (630/773-2480)	Pr Scot W Turnbull	328	66	186,610	17,406
Jacksonville	Faith	1385 W Walnut St Web: www.faith-lutheran.com	SI	5C	02104	217/245-8919 (217/245-8919)	Pr S John Roth	331	172	135,572	22,218
Joliet	Bethlehem	412 E Benton St		5B	01966	815/726-4461		411	77	148,213	72,018
Joliet	Faith	353 N Midland Ave E-mail: FaithNews1@aol.com Web: www.faithjoliet.com		5B	01967	815/725-4213	Pr Todd C Napoli	551	138	140,000	9,600
Joliet	First	55 W Benton St E-mail: firstlutheran7@aol.com		5B	01968	815/722-3807 (815/722-9810)		334	80	101,800	3,000
Joliet	Iglesia Luterana Santa Cruz	412 E Benton St	SP	5B	30124	815/722-4800 (815/723-2440)	Pr Keith L Fornl	259	90	59,790	2,545
Joliet	Messiah	19901 S Houboit Rd E-mail: micjoliet1@mcleodusa.net		5B	10692	815/741-4488 (815/741-4501)	Pr Louis J Quetel Pr David A Nygard	865	384	363,276	18,155
Joliet	St John	2650 Plainfield Rd E-mail: stjoh2650@aol.com		5B	01969	815/439-2320 (815/439-0575)	Pr Peter M Holmer Pr Linda J Jones Ms Shirley S Harbeck	1,223	394	340,265	38,355
Joliet	Theodore Street	1603 N Prairie Ave		5B	10693	815/723-2930 (815/723-2440)	Pr Alan Creighton	299	54	94,379	1,414
Jonesboro	Salem Evangelical	101 E Market PO Box 8 E-mail: salemelc@midwest.net		5C	02162	618/833-6667	Pr David J Eidson	239	108	82,513	12,364
Kankakee	American	1284 S 4th Ave E-mail: americanlutheran@msn.com		5C	10694	815/932-7515 (815/932-7515)	Pr Raymond L Barclay	427	125	132,077	11,871
Kankakee	Trinity	1501 E Merchant St PO Box 391		5C	10695	815/933-3271	Pr Sandra J Jewell	178	58	115,978	2,165
Kent	St Paul's	1/2 Mi N PO Box 234 Pearl City IL		5B	02027	815/443-2215		37	25	17,066	4,012
Kewanee	Redeemer	501 E 2nd St c/o Mary Ann Wager 23964 Tower Rd		5B	10698	309/853-3046		46	25	19,184	825
Kewanee	Zion	250 East St S E-mail: zionluth@cin.net		5B	02046	309/852-2722	Pr Susan A Kent	418	137	102,813	22,018
Kirkland	First	510 W South St PO Box 287 E-mail: 1stluth@tbc.net		5B	01970	815/822-3886	Pr Carl L M Raasmussen	371	139	113,728	26,003
Knoxville	Grace	108 S Timber St E-mail: gracelc@grics.net		5B	02047	309/289-4664 (309/289-4664)	Pr Michel D Clark	680	131	119,558	21,492
Lacon	St John	102 N Ida St PO Box 252		5C	10697	309/246-7075	Pr Lane L Knouse	282	70	86,007	7,713
La Grange	Grace	200 N Catherine PO Box 207 E-mail: grace_glc@ameritech.net Web: www.smlgp.org		5A	01904	708/352-0730 (708/352-0737)	Pr Robert L Shaner	1,423	379	590,835	146,800
La Grange Park	St Michaels	500 E 31st St E-mail: info@smlgp.org Web: www.smlgp.org		5A	20061	708/354-3206 (708/354-4809)	Pr William F Bakewicz	326	119	187,760	2,930
Lake Forest	St James	1380 N Waukegan Rd Web: www.stjameslutheran.org		5A	01985	847/234-4859 (847/234-6742)	Pr Richard E Holmer Pr Barbara S Gazzolo	838	215	433,708	113,467
Lake Zurich	Peace	1050 S Old Rand Rd E-mail: peacemrk@att.net Web: www.Luther95.net/PLC-LZIL		5A	16397	847/438-4400 (847/438-4400)	Pr Mark J Sundberg	405	169	143,037	6,716
LaMoille	Zion	27182 3320th East St Web: www.zionofclarion.org		5B	10698	815/539-7029	Pr Leo H Patterson	459	123	95,837	29,676
Lanark	Trinity	312 S High St		5B	02019	815/483-6286	Pr S Kim Lee-Brown	202	53	64,067	12,339
Lansing	Our Saviour	19058 Burnham Ave E-mail: hartmannprsr@msn.com Web: www.geocities.com/osclansing/		5A	01848	708/474-1886	Pr Peter J Hartmann	755	223	137,384	5,027
Lee	Calvary	19 Perry Rd E-mail: callutch1@aol.com		5B	10699	815/824-2825		518	156	102,954	39,212
Lee	First	240 W Hardanger Gate E-mail: leegraceplace@juno.com		5B	10700	815/824-2729 (815/824-2356)	Pr Marsha E Swenson	274	55	66,185	5,878
Leland	Batheny	225 Lundy Ln PO Box 8 E-mail: blc@indianvalley.com		5B	10701	815/485-4431	Pr Janet C Jones	234	89	93,895	9,732
Lemont	Bethany	508 Lemont St E-mail: bethanylmt@aol.com Web: www.lutheransonline.com/le/bethanylmt		5A	01971	630/257-7953 (630/257-7932)	Pr Glenn B Bergmark	462	110	108,280	34,869
Lena	Good Shepherd	118 E Mason St E-mail: goodshp@aeroinc.net		5B	02034	815/389-5552 (815/389-2757)	Pr Roger W Hurlbut	683	141	121,124	28,074
LeRoy	Faith	200 S Chestnut St E-mail: faithlutheranlry@netzero.com Web: www.faithlutheranlry.org		5C	30223	309/962-5673		121	53	68,394	7,245
Liberty	St Peter	896 E 1900 St PO Box 177		5C	02105	217/645-3451		59	25	17,337	1,500

CONGREGATIONS

CITY/TOWN	CONGREGATION	LOCATION/ MAILING ADDRESS	STATUS LANGUAGE REL/SYNOD	LD. NUMBER	PHONE NO. (FAX NO.)	CALLED STAFF	MEMBERSHIP BAPT.	AV. ATT.	CURR. EXPENSES	BENEV.
<b>ILLINOIS — continued</b>										
Liberty	Zion	100 S Main St	5C	02106	217/645-3451		150	45	54,542	1,878
Libertyville	Grace	501 Valley Park Dr E-mail: grace501valley@earthlink.net Web: www.aboutgracelutheran.org	5A	10703	847/367-7050 (847/367-7062)	Pr Gordon D Cavers	877	225	317,851	45,000
Libertyville	Holy Cross	29700 N St Mary's Rd PO Box 726	5A	07569	847/387-4060 (847/387-4346)	Pr Robert A Davis Pr Joleen M Gleasman	1,411	601	584,257	88,728
Lincoln	Immanuel	1409 Pulaski St	5C	10704	217/732-6777 (217/732-7686)	Pr Daniel J Wissmann	601	133	131,613	26,595
Lincolnshire	Holy Spirit	30 Riverwoods Rd	5A	02011	847/945-1550 (847/945-1586)	Pr Christine N Meyer Pr Douglas L Meyer	639	181	402,000	68,708
Lincolnwood	St John	4707 Pratt Ave	5A	01843	847/673-3378 (847/673-3383)	Pr David C Nelson	224	105	100,535	17,810
Lindenhurst	St Mark	1822 E Grand Ave	5A	10705	847/356-8140 (847/365-0150)	Pr Terry R Breum Ms Sandra L Templeton	1,251	474	238,946	47,374
Litchfield	Mount Zion	824 N Monroe	5C	02133	217/324-2627	Pr William C Zanton	247	76	80,891	4,099
Litchfield	Trinity	170 Willowood Rd	5C	10709	217/324-5812	Pr Philip D Witkop	205	80	35,595	4,441
Lockport	Cross of Glory	14719 W 163rd St	5B	16208	708/301-6998 (708/301-7126)	Pr Kelly A Fryer	584	293	336,058	20,101
Lockport	Shepherd of the Hill	925 E 9th St	5B	01973	815/638-0708 (815/838-2701)	Pr David E Wilder Pr Kathleen K Flores Ms Ellen D Schroll	1,207	247	359,189	12,116
Lombard	Holy Trinity	350 E Madison St	5A	01905	630/620-0072 (630/620-0521)	Pr Robert H Braband Jr	859	205	220,092	22,823
Long Grove	Hope	1660 Checker Rd	5A	07499	847/634-2070 (847/634-2052)	Pr Michael S McPherson Pr Susan M Beadle	751	267	299,989	60,543
Loves Park	Grace	343 Grand Ave	5B	01986	815/633-8075 (815/633-8092)	Pr Robert L Driver-Bishop Pr Terri D Driver-Bishop	2,056	631	477,542	35,078
Lynn Center	Swedona	1493 Knoxville Rd	5B	02064	309/476-8411 (309/476-8314)	Pr Michael W Massa Pr Mark L Carr	484	84	95,328	4,621
Macomb	Trinity	123 S Campbell St	5C	02107	309/833-2909 (309/833-1846)	Pr Paul M Thomas	218	98	89,873	36,231
Mahomet	Lutheran Church of Mahomet	410 E Andover	5C	10712	217/586-4786 (217/586-5618)	Pr Melinda S Halom	655	269	255,307	77,567
Manlius	Trinity	202 S 4th St PO Box 286	5B	02078	815/445-2073 (815/445-2073)	Pr Scott E Schmidt	458	86	96,951	8,334
Marion	Our Redeemer	Route 13 1 Mi E 1500 E DeYoung	5C	16161	618/993-5919 (618/993-5919)	Pr Marlin H Otte Pr Amy E Zietlow	359	141	139,434	18,048
Marseilles	Immanuel	227 E Bluff St	5B	10715	815/795-4845	Pr David J Urkes	233	59	73,801	8,832
Maryville	Our Lord	150 Wilma Dr	5C	02174	618/345-5692 (618/345-7003)	Pr Robert T Dealey	623	189	163,504	41,616
Mascoutah	St Martin of Tours	1190 N 6th	5C	20062	618/566-7063	Pr James L Clark Pr Jan S Worms	135	95	72,206	820
Mattoon	Trinity	3400 DeWitt Ave PO Box 457	5C	10716	217/235-1315	Pr JoAnn E Siverling	249	72	58,323	8,219
Maywood	Emmanuel	1901 S 19th Ave	5A	01906	708/681-2233	Pr Martin W Pauschke	156	36	60,202	6,533
McHenry	Joyful Harvest	4912 Country Oaks Dr	5B	30297	847/497-4569 (847/385-7327)	Pr David A Patterson	252	154	117,335	14,625
McHenry	Shepherd of the Hills	404 N Green St	5B	10717	847/385-4030 (847/385-5330)	Pr Roger W Schneider	4,232	910	544,482	112,745
McNabb	Emmaus	1100 Division St	5B	02093	815/339-2948	Pr Krista L Stokke	109	38	28,653	5,501
Melrose Park	Christ	100 Box 248	5A	01808	708/343-5212	Pr Priscilla B Geerdes	61	16	29,346	1,720
Melvin	St Peter	100 E 3rd St PO Box 168	5C	10718	217/388-7765 (217/388-7765)	Pr Priscilla B Geerdes Pr Matthew G Geerdes	115	41	34,374	2,560
Mendon	Salem	218 S State St	5C	02108	217/936-2691	Pr Thomas R Kamprath	126	47	11,000	2,387
Mendota	St John	607 10th Ave	5B	10719	815/539-5626 (815/539-9006)	Pr Dell C Olson Pr Frances Reilly Olson	865	285	280,441	117,944
Meredosia	St John	404 Main St PO Box 358	5C	02109	217/584-1762		176	12	17,599	120
Meredosia	Trinity	Trinity Rd PO Box 320	5C	02110	217/472-3211		60	13	11,284	6,027
Metropolis	Lutheran Church of the Cross	2801 North Ave	5C	10720	618/524-4626	Pr David B Deem	198	72	108,411	9,772
Metropolis	St John	5187 Old Marion Rd	5C	10721	618/524-4796 (618/524-4796)		151	77	72,956	14,725
Metropolis	St Paul	520 Ferry St PO Box 816	5C	02163	618/524-8361 (618/524-8361)		327	142	81,776	17,787
Metropolis	St Stephen	6874 Midway Rd	5C	10722	618/524-5450		117	47	64,000	2,434
Midlothian	St Stephen	14700 Kildare Ave	5A	10726	708/388-4263 (708/388-1089)	Pr Paul L Ninnemann	583	165	192,212	10,000
Millidgeville	Trinity	717 Stover Ave PO Box 637	5B	02020	815/225-7410	Pr Kathleen R Burkheimer	470	90	95,350	6,660
Minonk	Immanuel	318 W 4th St	5C	10728	309/432-2322	Pr Craig A Swenson	426	127	134,420	8,469
Minooka	Plattville	3 MI N 4 MI W 5475 Bell Rd	5B	10729	815/475-7220	Pr Bret L Reedy	196	87	51,551	5,785
Mokena	Living Hope	19747 Wolf Rd No 208	5B	30296	815/464-0101 (815/479-8219)	Pr Benjamin B Bergren	262	157	136,785	18,793
Moine	Calvary	2900 23rd Ave	5B	02048	309/762-5423 (309/762-9982)	Pr Tom W Otis	403	93	98,620	15,386
Moine	Faith	1811 41st St	5B	02049	309/762-2824 (309/762-6567)	Pr Mark E Gehrke	907	290	95,602	120,837
Moine	First	1230 5th Ave	5B	02050	309/764-3517 (309/764-3679)	Mr George F Brooke	421	140	287,643	40,805

CONGREGATIONS

CITY/TOWN	CONGREGATION	LOCATION/ MAILING ADDRESS	STATUS LANGUAGE REG./SYNO	ID. NUMBER	PHONE NO. (FAX NO.)	ALLED STAFF	MEMBERSHIP BY BAPT. ATT.	CURR. EXPENSES	BENEV.
ILLINOIS — continued									
Moline	Salem	1724 15th St E-mail: salem@revealed.net Web: www.salem.lutheranonline.org		5B 02051	309/764-5614 (309/764-3935)	Pr Thomas O Peterson	555 212	210,471	26,016
Moline	Trinity Evangelical	1330 13th St E-mail: office@trinitylutheranonline.org Web: http://trinitylutheranonline.org	SI	5B 02052	309/762-3624 (309/762-3674)	Pr Gary R LaCroix Pr Laura A Koppenhoefer	1,747 429	524,153	194,729
Monmouth	First	116 South B St E-mail: cdc@pdnt.com		5B 02053	309/734-2106 (309/734-2107)	Pr Keith A Killinger	611 147	163,645	26,142
Monticello	Christ	779 E Old Route 47 902 Surrey Rd E-mail: cdc@pdnt.com		5C 10730	309/762-5826 (217/762-5818)	Pr Allan A Oman	566 165	149,417	18,108
Morris	Peace	101 Candlelight Ln E-mail: peace@uti.com		5B 10733	815/942-1010 (815/942-1060)	Pr Jeffrey K Chubb	1,382 281	219,092	40,004
Morrison	Bethesda	301 W South St E-mail: bethesda@essex1.com Web: www.lutheransonline.com/lo/BLC		5B 02021	815/772-4896 (815/772-4896)	Pr Susan J Davenport	458 115	93,062	17,860
Morton	Advent	1211 S Main St PO Box 282 E-mail: cdc@pdnt.com		5C 02094	309/266-5883 (309/266-8390)	Pr Steven J Erickson	454 173	171,603	38,697
Mount Carmel	Zion	703 Market St PO Box 494 E-mail: zion@world.com		5C 02135	618/262-5583		198 49	56,244	13,672
Mount Carroll	First	301 S Clay St E-mail: mclutheran@interwetni.com		5B 02022	815/244-8044	Pr C David Vidler	442 87	89,267	10,302
Mount Morris	Trinity	308 E Brayton Rd E-mail: telc99@essex1.com		5B 02023	815/734-6354 (815/734-6339)	Pr Michael R Lawyer	691 191	164,680	56,899
Mount Olive	Zion	500 S Old Route 66 E-mail: zionolive@msn.com		5C 10734	217/999-4781 (217/999-4781)		469 117	87,727	8,164
Mount Prospect	Grace	1624 E Euclid Rd E-mail: grace@northstarnet.com		5A 01882	847/824-7408 (847/824-6928)	Pr Peter A Helstedt	753 207	292,310	47,005
Mount Prospect	Lutheran Church of Martha & Mary	606 W Golf Rd Web: www.lcmn.net		5A 10735	847/259-2568 (847/259-4033)	Pr Gretchen B Winkler	239 110	141,442	24,721
Mount Prospect	St Mark	200 S Wille Rd E-mail: stmarkmp@intermitchicago.com		5A 10736	847/253-0631 (847/253-5387)	Pr Joan A H Gunderman Pr Lloyd A Heroff	1,007 300	446,398	78,784
Mount Putaski	St John	223 W Cook St PO Box 103 E-mail: prince@mvn.net		5C 02111	217/792-5502		166 41	39,664	1,731
Mount Vernon	Prince of Peace	3205 Broadway St E-mail: prince@mvn.net		5C 10737	618/242-5143 (618/242-4505)	Pr Anton W Scheer	293 94	110,810	6,263
Mundelein	Faith	1966 W Hawley St E-mail: faithchurch@mindspring.com	F	5A 30412	847/566-8941 (847/566-5611)	Ms Lois C Richardson	0 0	0	0
Mundelein	St Andrew	10 S Lake St E-mail: standrews910@cs.com		5A 01987	847/566-8081 (847/566-8082)	Pr Mark V Selbo	794 218	205,322	21,389
Murphysboro	First	115 N 14th St Web: http://firstlutheran-elca.org		5C 02165	618/687-1483		176 43	104,153	9,373
Nachusa	St Paul	1264 Market St PO Box 67 E-mail: jbkim@welcomegrowserve.org		5B 02024	815/284-4152	Pr Brant A B Clements	83 34	28,856	3,235
Naperville (Will County)	Alleluia	4055 S Book Rd Web: www.alleluia.lutheran.org		5B 30201	630/904-3311 (630/904-8683)	Pr Michael G Nelson Pr Mark A Juliot	1,947 750	637,711	42,068
Naperville	Good Shepherd	1310 Shepherd Dr E-mail: office@gslc.org Web: www.gslc.org	KO	5A 16090	630/961-9220 (630/961-5125)	Pr Gary L Olson Pr Gregory R Wenhold	2,767 1,163	988,113	134,684
Naperville	Korean Mission of Good Shepherd	1310 Shepherd Dr c/o Rev Jae-Bum Kim 2766 Gateshead Dr E-mail: jbkim@welcomegrowserve.org	F KO	5A 30525	630/981-9777 (630/961-5125)		22 17	13,119	250
Naperville	Our Saviour's	815 S Washington St E-mail: info@oursaviours.com Web: www.oursaviours.com		5A 01909	630/355-2522 (630/355-2553)	Pr Thomas M Grevios Pr Linnea B Wilson	4,519 1,165	1,637,363	229,136
Naperville	Peace	Our Saviours Lutheran Church 815 S Washington St E-mail: peace.lutheran1@juno.com	CH MA	5A 30256	630/717-7464 (630/355-2553)	Pr Samuel Shi-Piu Lo	101 40	61,631	5,477
Naperville	St James	2844 W Ogden Ave E-mail: stjamesan@aol.com Web: www.saintjamesonline.com		5A 07593	630/357-8885 (630/357-8952)	Pr Robert S Douglas	334 124	161,441	2,000
Naperville	St Timothy	1313 N Mill St E-mail: sttimelca@aol.com		5A 07146	630/355-1330 (630/355-1330)	Pr Richard W Johnson Pr Heidi Rodrick-Schnaath	1,149 426	529,869	97,535
Naperville	Truth	110 S Washington St E-mail: cdc@pdnt.com	MA	5A 20299	630/416-6476 (630/527-9294)	Pr Peter Y Wang Pr Marian M Y Wang Pr Gayle M Highness	193 120	147,000	8,600
Nauvoo	Christ	1110 Ripley St PO Box 427 E-mail: clnauvoo@interlink.lc.net		5C 10738	217/453-2757 (217/453-6600)		201 51	37,592	5,493
New Douglas	Immanuel	203 N 7th St PO Box 135 E-mail: peacechurch@peacenewlenox.org		5C 10741	217/456-7611 (217/456-7611)	Pr Mark E Sidney	294 87	70,102	16,666
New Lenox	Peace	1900 E Lincoln Hwy PO Box 205 E-mail: peacenewlenox.org Web: www.peacenewlenox.org		5B 07841	815/485-5327 (815/485-2688)	Pr David L Hedlin Ms Mary E Laaris	1,087 400	286,198	49,105
New Windsor	Calvary	121 Meridian St E-mail: caluthrw@winco.net Web: www.edwardsriverministry.org		5B 02054	309/667-2415	Pr Jane V McChesney	485 93	138,510	49,225
Niles	Resurrection	8450 N Shermar Rd E-mail: cdc@pdnt.com	KO	5A 01848	847/965-8210	Pr Bruce T Anderson	217 71	74,370	4,422
Nokomis	Mount Zion	7 Mi W on Raymond 217 E Union St E-mail: cdc@pdnt.com		5C 02136	217/563-2043		47 16	15,816	4,297
Nokomis	St Mark	217 E Union St E-mail: cdc@pdnt.com		5C 02137	217/563-2043		90 25	33,950	2,840
Normal	Our Saviour	1510 N Main St E-mail: oursav@davesworld.net Web: www.mosdesign.com/oslc		5C 10742	309/452-2277 (309/454-5530)	Pr Jeffery R Henricks	543 211	184,776	26,130
Norridge	Acacia Park	4307 N Oriole Ave E-mail: cdc@pdnt.com		5A 01851	708/453-3662 (708/453-3683)	Pr Thomas C Rick	277 80	95,869	3,303
North Aurora	Good Shepherd	115 Oak St E-mail: office@goodshepherdna.org Web: http://goodshepherdna.org		5A 01974	630/896-0478 (630/906-1952)	Pr Kathryn A North	288 87	141,783	10,385
Northbrook	Gloria Dei	1133 Pfingsten Rd E-mail: office@gloriadeinorthbrook.org		5A 01844	847/272-0400 (847/272-3871)	Pr Sarah J Stumme Pr John C Berg	334 143	266,839	68,483
Northfield	Lutheran Church of the Ascension	460 Sunset Ridge Rd E-mail: AscensionChurch@juno.com Web: www.ascension-church.org		5A 01845	847/446-8335 (847/446-8308)	Pr Curtis W Genald	785 222	554,964	136,342
North Henderson	Zion	PO Box 75 E-mail: cdc@pdnt.com		5B 02055	309/464-5362	Pr Kurt M Carlsen	198 52	37,960	3,738
Northlake	Northlake	112 N Wolf Rd E-mail: nlcpastor@aol.com Web: www.northlakelutheranchurch.org		5A 01910	708/562-6484 (708/562-7260)	Pr Janet V Hass	202 81	141,269	11,048

CONGREGATIONS



CITY/TOWN	CONGREGATION	LOCATION/ MAILING ADDRESS	STATUS LANGUAGE REG./SYNO	LD. NUMBER	PHONE NO. (FAX NO.)	CALLED STAFF	MEMBERSHIP		CURR. EXPENSES	BENEV.
							BAPT.	ATT.		
ILLINOIS — continued										
Oak Forest	Lutheran Church of the Resurrection	151st and Central Ave E-mail: lcrford@nash.net		5A 10743	708/687-2170 (708/687-4755)		314	68	135,298	11,341
Oak Forest	Redeemer	4955 W 158th St E-mail: rcreflections@yahoo.com Web: www.geocities.com/rcreflections		5A 10744	708/687-2432	Pr Steven W Hoerger Pr Janet L Wittenmyer	634	190	154,139	10,184
Oak Lawn	Mour: Zion Evangelical	10400 S Kenneth Ave E-mail: mtzionoaklawn@net.zero.com Web: www.goedevondracek.homestead.com/welcome.html		5A 01949	708/423-6554	Pr Nancy J Goede	104	48	74,909	2,628
Oak Lawn	Trinity	9701 S Brandt Ave E-mail: office@trinityoi.com Web: www.trinityoi.com		5A 10746	708/422-0183 (708/422-0194)	Pr Norman A Femrite Ms Linda Lee Benson	1,111	276	286,087	29,000
Oak Park	Good Shepherd	611 Randolph St E-mail: churchoffice@GoodShepherdLC.org		5A 01911	708/848-4741 (708/848-0661)	Pr Susan G Rippert	401	168	222,039	62,511
Oak Park	United	409 Greenfield St E-mail: office@unitedlutheranchurch.org Web: www.unitedlutheranchurch.org		5A 10747	708/386-1576 (708/386-1594)	Pr Mark D Reshan	518	173	336,101	38,565
O'Fallon	Faith	520 E Highway 50 E-mail: churchoffice@faith-online.org Web: www.faitn-online.org		5C 16063	618/632-5562 (618/632-4289)	Pr Hubert R Holm	654	285	380,278	121,688
Ohio	First	203 South Main PO Box 128 E-mail: trinic@midwest.net Web: www.trinityohio.org		5B 10748	815/376-7431 (815/376-7431)		338	93	48,381	3,844
Olney	Trinity	5330 E Frontage Ln PO Box 357 E-mail: trinic@midwest.net Web: www.trinityolney.org		5C 02138	618/392-4181	Pr Gary B Ryden	515	144	137,039	27,482
Ophelm	Grace	115 Main St E-mail: glchurch@winco.net Web: www.edwardsriverministry.org		5B 02056	309/629-9911	Pr Michael W Massa Pr Mark L Carr	98	35	44,767	4,260
Oregon	Emmanuel	784 Stillman Rd E-mail: bllld70@essex1.com		5B 10749	815/732-2424	Pr Amy J Nyman	319	114	64,353	5,500
Oregon	St Paul	114 S 5th St E-mail: stpaul2@frontiernet.net		5B 02025	815/732-2367 (815/732-7166)	Pr Darrell O Kyle	518	169	171,484	27,092
Orion	St Paul	1001 9th St E-mail: stpaul2@frontiernet.net		5B 02057	309/526-8756		842	194	203,570	17,209
Orland Park	Spirit of Joy	167th & 104th Aves PO Box 183 E-mail: admin@lordoflife.com Web: www.lordoflife.com	D	5A 30358	708/342-8297		115	70	0	2,625
Oswego	Lord of Life	PO Box 988 E-mail: admin@lordoflife.com Web: www.lordoflife.com		5B 30259	630/554-3440 (630/554-5703)	Pr Daniel L McKnight Pr Patricia R Woods	375	376	370,000	5,000
Ottawa	Trinity	717 Chambers St E-mail: tlchrch@theramp.net Web: www.theramp.net/tlchrch/		5B 10751	815/434-0596 (815/434-0547)	Pr David P Raben Pr Bond R Halderman	1,246	338	349,503	81,719
Palatine	All Saints	630 S Quentin Rd E-mail: office@allsaintspalatine.org Web: www.allsaintspalatine.org		5A 07531	847/991-2080 (847/991-2082)	Pr P Leonard Pertzold Pr Kristin M Schultz	992	292	355,389	162,195
Palatine	Bethel	2150 W Frontage Rd E-mail: Bethellut@aol.com Web: www.bethelutheran.org		5A 10753	847/397-4372 (847/397-4619)	Pr James H Frank II	435	142	195,089	24,175
Palatine	Christ	41 S Rohwing Rd E-mail: clicmail@aol.com Web: www.christ.lutheran.com		5A 10754	847/358-4800 (847/358-6572)	Pr Craig A Wagner Pr Sue E Allen	1,063	279	382,348	27,976
Palatine	New Light Christian Church, ELCA	1700 Rand Rd E-mail: witness7@msn.com	MA	5A 30109	847/221-2422 (847/221-2454)	Pr Chi-Shih Chen	134	115	115,526	48,812
Palos Heights	Faith	12642 S Massasoit Ave E-mail: faith@ecunet.org		5A 10820	708/389-3435	Pr Dale H Beutler	103	43	106,763	10,868
Palos Heights	Lutheran Church of the Good Shepherd	7800 McCarthy Rd E-mail: mailbox@good-shepherd-church.com Web: www.good-shepherd-church.com		5A 20065	708/448-4170 (708/448-5884)	Pr Wayne A Basch	1,668	509	407,292	91,000
Palos Hills	Savior Divine	10040 S 88th Ave E-mail: mail@good-shepherd-church.com Web: www.good-shepherd-church.com		5A 20066	708/598-0700 (708/599-6472)		220	45	91,489	2,770
Park Forest	Trinity	2901 Western Ave E-mail: pastorjohnbost@trinityparkforest.org Web: www.TrinityParkForest.org	SI	5A 10755	708/747-8388 (708/747-0214)	Pr John P Bost	-713	145	191,871	24,413
Park Ridge	Messiah	1605 Vernon Ave E-mail: messiah@ameritech.net Web: www.ameritech.net/users/messiah/homepage.html		5A 10756	847/823-6984 (847/823-6996)	Pr Mark H Larson	540	129	232,969	44,009
Park Ridge	Redeemer	1006 Gillick St Web: www.redeemer-changinglives.com		5A 20068	847/823-3834 (847/318-0924)	Pr Carol R Beirmeier Pr Fred J Nelson	164	97	184,668	21,810
Park Ridge	St Luke's	205 N Prospect Ave E-mail: st.lukes.pr@ecunet.org Web: www.stlukespr.org		5A 01881	847/825-6659 (847/825-2557)	Pr Stephen M Larson Ms Nancy L Olson	1,268	317	389,693	129,949
Paxton	First	301 S College St E-mail: stlukespr.org Web: www.stlukespr.org		5C 02079	217/379-2982 (217/379-9833)	Pr Jeffrey T Cottingham	509	130	59,599	11,788
Pearl City	St John	229 S First St E-mail: 1stluth@aeoninc.net Web: www.aeoninc.net/users/firstpec/		5B 02026	815/443-2215		481	139	96,622	17,513
Pecatonica	First	E 6th & Taylor Sts PO Box 540 E-mail: 1stluth@aeoninc.net Web: www.aeoninc.net/users/firstpec/		5B 01989	815/239-2390	Pr Thomas C Jacoby	372	128	99,836	22,251
Pekin	Our Savior	2223 Sheridan Rd E-mail: oscpekin@uno.com Web: www.oursaviorlutheranchurch.com/		5C 02080	309/346-2600 (309/342-0449)	Pr Paul D Balaban	167	78	98,966	3,173
Peoria	First English	725 E Forrest Hill E-mail: felc@mtco.com Web: www.felcpeoria.org		5C 10758	309/685-0337 (309/685-0745)	Pr James R Lillie	923	322	303,069	69,314
Peoria	Grace and Peace	7611 N Knoxville Ave Web: www.graceandpeace.lutheran.org		5C 02081	309/693-8428 (309/693-8421)	Pr O Wayne Shelksohn	419	130	216,027	27,968
Peoria	St Paul	1427 W Lake Ave E-mail: spluth@mtco.com Web: www.stpaulpeoria.org		5C 10760	309/682-2931 (309/682-6352)	Pr Michael J Borcharding	564	218	299,024	33,322
Peoria	Salem	1700 W War Memorial Dr E-mail: salem@ameritech.net Web: www.salemofpeoria.com		5C 02082	309/688-9212 (309/688-9266)	Pr Stephen D Barnes Pr John R Bachman	1,115	344	393,679	236,544
Peoria	Zion Evangelical	1534 S Easton Ave E-mail: zion.elca.peoria@ecunet.org Web: http://ourworld.compuserve.com/homepages/przip/zionpeo.htm		5C 10761	309/637-9150	Pr Steven P Tibbetts	293	64	83,250	10,773
Peru	Immanuel	9 Mi SW 2146 Meridian Rd E-mail: stjohns@theramp.net		5B 10762	815/339-6252		121	65	52,299	8,906
Peru	St John	2000 Luther Dr E-mail: stjohns@theramp.net Web: http://stjohns61354.home.insightbb.com/		5B 10763	815/223-1144	Pr Douglas N Jacobs	741	267	170,109	30,663
Philo	Zion	101 E VanBuren St PO Box 410 E-mail: zion@myrealbox.com Web: www.prodigy.net/zion-philo		5C 10764	217/684-2814 (217/684-2814)		179	62	72,388	7,493
Plainfield	Abundant Life	Lily Cache Plaza 23145 W Lincoln Hwy 23145 W Lincoln Hwy E-mail: AbntLife@aol.com Web: www.abundantlifelutheran.org		5B 30966	815/254-0250 (815/254-0178)		418	308	300,479	29,741

CONGREGATIONS



CITY/TOWN	CONGREGATION	LOCATION/ MAILING ADDRESS	STATUS LANGUAGE REL/SYNOD	LD NUMBER	PHONE NO. (FAX NO.)	CALLED STAFF	MEMBERSHIP BAPT.	AV. ATT.	CURR. EXPENSES	BENEV.
ILLINOIS — continued										
Plano	First	200 N Center Ave E-mail: firstlutheran@indianvalley.com Web: www.angelfire.com/il3/firstlutheran		5B 10765	630/552-8263 (630/552-7198)	Pr James E Reernts	407	197	154,839	23,181
Polo Pontiac	St Mark First	201 N Division Ave 311 W Grove St E-mail: info@fstschur.org Web: www.fstschur.org		5B 02028 5C 10767	815/946-2919 815/844-3695 (815/842-2116)	Pr Ted H Elders Pr William J Shields Pr Dieter W Punt	573 1,026	84 324	60,454 230,177	17,709 60,918
Pontiac	St Paul	13613 E-2100 N Rd E-mail: stpaulchurch@bwsys.net Web: www.st-paul-lutheran.org		5C 10768	815/842-2095	Pr Clarence E Hudelson	204	71	49,860	10,046
Poplar Grove Port Byron	Jefferson Prairie Messiah	23184 Bergen Rd 302 11th St N E-mail: pbmessiah1@juno.com		5K 14647 5B 02058	815/292-3226 309/523-2421 (309/523-2912)	Pr Thomas G Groth Pr Barbara J Melaas-Swanson Pr Wayne D Melaas-Swanson	531 634	225 116	150,462 111,810	30,898 11,442
Port Byron Princeton	Peace First	20828 Frieden's Rd 116 N Pleasant St E-mail: 1stluthpton@vnet.com		5B 02038 5B 02084	309/523-2295 815/875-1685 (815/875-5011)	Pr Richard B Housman Pr Jerome A Diers	227 565	64 167	72,750 168,229	15,904 38,094
Princeton Princeton	St John St Matthew	15199 2825 E St 418 Dover Rd PO Box 383 300 W 3rd St E-mail: firstc@cin.net		5B 10770 5B 02085	815/875-2313 815/879-8400 (815/879-6491) 815/537-2758 (815/537-2758)	Pr Wayne L Derber Pr S Kim Peterson Pr Trudy A Peterson Pr Gregory D Olson	353 801	105 174	86,892 155,021	23,149 20,961
Prophetstown	First	300 W 3rd St E-mail: firstc@cin.net		5B 02029	815/537-2758 (815/537-2758)	Pr Paul E Flesner	489	140	143,648	39,266
Prospect Heights	Lutheran Church of the Good Shepherd	1111 N Elmhurst Rd E-mail: goodshp99@aol.com Web: www.good-shp.org		5A 01883	847/537-4353 (847/537-4407)	Pr Paul E Flesner	1,070	168	284,089	47,555
Quincy	Christ	333 S 36th St E-mail: psx@adams.net Web: http://home.omni-graphic.com/ChristLutheran		5C 02113	217/224-1624 (217/221-9765)	Pr Paul K Schwartzkopf	273	87	100,095	11,174
Quincy	Luther Memorial	12 Jersey St E-mail: lmc@net.com Web: http://home.net.com/lmc		5C 02114	217/222-5085 (217/222-1321)	Pr Leland G Uden	813	252	211,256	31,577
Rankin	Grace	S Johnson & 3rd PO Box 275 E-mail: amluth@gte.net		5C 02086	217/397-2430	Pr Barbara I Busboom	166	52	34,931	2,906
Rantoul	American	500 Church Dr E-mail: amluth@gte.net		5C 10771	217/893-4550 (217/892-8024) 815/678-3082 (815/678-2123)	Pr Martin R Halom	1,298	374	312,748	20,078
Richmond	Grace	6000 Broadway PO Box 425 E-mail: office@gracelutheran1.org Web: www.gracelutheran1.org		5B 01990	708/849-5711 (708/849-4853) 708/447-2600 (708/447-2835)	Pr Roger E Timm Mr Randall K Sensmeier	999	177	224,934	9,600
Riverdale	Our Savior	19800 S Wabash Ave E-mail: oursavlorelca@msn.com		5A 01951	708/849-5711 (708/849-4853)	Pr Linda A Kay	112	48	93,081	9,863
Riverside	Ascension	400 Nuttall Rd E-mail: office@ascension-riverside.org Web: www.ascension-riverside.org		5A 20069	708/447-2600 (708/447-2835)	Pr Roger E Timm Mr Randall K Sensmeier	344	114	243,102	41,898
Riverside	Sts Peter and Paul	250 Woodside Rd E-mail: stspeterandpaul@riverside.org Web: www.stspeterandpaul@riverside.org	SL	7G 05565	708/442-5250 (708/442-5264)	Pr Dennis J Lauritsen	398	108	237,354	16,060
Robbins	Good Shepherd	13939 Claire Blvd PO Box 121 E-mail: margin@egix.net		5A 10773	708/388-2506	Pr Priscilla B Geerdes	190	57	33,862	4,898
Roberts	St Paul	307 W Weldon PO Box 68 E-mail: margin@egix.net		5C 10772	217/388-7765	Pr Matthew G Geerdes	267	83	29,108	9,450
Rochelle	Faith	14206 Flagg Cir Rd E-mail: faith@rochelle.net Web: www.faithlutheran.rochelle.net		5B 10774	815/562-7575 (815/561-9166)	Pr Christopher T Beamsley	699	182	173,192	18,086
Rock Falls	Immanuel	501 8th Ave E-mail: alpinelutheran@insightbb.com Web: www.alpinelutheran.org		5B 10775	815/625-3575 (815/625-3702) 815/399-5013 (815/399-9526)	Pr Henretta J Milner	1,033	309	212,197	18,426
Rockford	Alpine	5001 Forest View Ave E-mail: alpinelutheran@insightbb.com Web: www.alpinelutheran.org		5B 01991	815/399-5013 (815/399-9526)	Pr Richard J Meier	993	241	308,131	42,455
Rockford	Bethlehem	4620 20th St E-mail: bethlehemluc@aol.com		5B 01992	815/874-2570 (815/874-7940)		622	104	131,304	2,401
Rockford	Calvary	1715 9th St S E-mail: emmanuelchurch7@aol.com		5B 01993	815/964-5519		258	65	63,974	4,950
Rockford	Emmanuel	920 3rd Ave E-mail: emmanuelchurch7@aol.com		5B 01994	815/963-4815 (815/963-4808)	Pr James A Roberts	690	163	313,708	20,913
Rockford	Faith	3630 N Rockton Ave E-mail: oslc2000@aol.com Web: http://oursaviorslutheranchurch.org		5B 01995	815/964-3860 (815/636-0174) 815/962-6631 (815/962-2829)	Pr Paul C Walker Pr Timothy J Kenyon	78	59	68,410	8,077
Rockford	First	225 S 3rd St E-mail: firstlutheran@rockford.com Web: www.angelfire.com/sk/lutheran/index.html	SP	5B 01996	815/962-6631 (815/962-2829)	Pr Timothy J Kenyon	522	118	158,300	23,915
Rockford	Gloria Dei	4700 Augustana Dr E-mail: revgloriad@netzero.net		5B 01997	815/399-0202 (815/399-8510)	Pr Kenneth R Storck Ms Carol A Ostrom	480	141	189,995	15,495
Rockford	Lutheran Church of the Good Shepherd	1829 N Rockton Ave E-mail: lcs@lx.netcom.com Web: www.homestead.com/lcsrockford		5B 10776	815/964-8637 (815/964-8719)	Pr James K Borzmin	602	184	183,671	28,949
Rockford	Messiah	4141 W State St E-mail: mlchurc1925@aol.com		5B 01998	815/964-2020 (815/964-2041)	Pr Paul C Walker	217	110	90,440	7,418
Rockford	Our Savior	3300 Rural St E-mail: oslc2000@aol.com Web: http://oursaviorslutheranchurch.org		5B 10778	815/399-0531 (815/399-8934)	Pr R Joe Marek Pr Mark P Helge Ms Janet L Lapp Ms Jean Anderson Pr Arthur R Halbardier Pr Andrew M Bakken	2,135	722	859,756	208,996
Rockford	St Mark	675 N Mulford Rd E-mail: stmarklc@aol.com Web: www.stmarklc.net		5B 02000	815/398-3557 (815/398-3571)	Pr Arthur R Halbardier Pr Andrew M Bakken	1,609	433	522,228	69,566
Rockford	Salem	1629 6th St E-mail: salem@rockford.com Web: www.salemrockford.org		5B 01999	815/965-5131 (815/965-5110)	Pr John A Cunningham	697	170	204,218	14,542
Rockford	Shepherd of the Valley	2715 S Mulford Rd E-mail: prwold@aol.com Web: www.shep61.org		5B 02002	815/399-5503 (815/677-2128)	Pr Janet L Wold	803	179	176,718	19,401
Rockford	Tabor	2233 12th Ave E-mail: Tabor@netmail.att.net		5B 02001	815/397-2605	Pr Paul H Wold	388	139	198,078	24,334
Rockford	Trinity	200 N 1st St E-mail: zion@jvlnet.com Web: www.zionluth.org		5B 02176	815/963-4446 (815/963-7732)	Pr Dean A Larsen Pr Kathryn A Whitney Pr Khamphou Sisouphanthong Pr Denver W Bfner Pr Gregory A Mayer	2,316	510	615,745	91,421
Rockford	Zion	925 5th Ave E-mail: zion@jvlnet.com Web: www.zionluth.org	LS	5B 02003	815/964-4609 (815/964-4652)	Pr Khamphou Sisouphanthong Pr Denver W Bfner Pr Gregory A Mayer	1,836	342	480,138	93,886
Rock Island	First	1600 20th St E-mail: office@firstlutheranri.org Web: www.FirstLutheranRI.org		5B 02059	309/786-9861 (309/786-9661)	Pr Alfred K Beck	847	129	152,609	20,742
Rock Island	St James	3145 31st Ave E-mail: office@stjameslutheranri.org Web: www.stjameslutheranri.org		5B 02060	309/786-0503 (309/786-0535)	Pr Alfred K Beck	380	123	146,961	40,672
Rock Island	St John	4501 7th Ave E-mail: stjohnsr@revealed.net		5B 02061	309/786-6333 (309/786-8478)	Pr Stacie R Fidler	321	98	200,000	43,800
Rockton	Prince of Peace	2336 Freeport Rd E-mail: popcrkn@inwave.com Web: www.inwave.com/churches/princeop/index.html		5B 10779	815/624-2115 (815/624-0345)	Pr Douglas L Johnson	476	228	172,637	44,012

CONGREGATIONS

CONGREGATIONS

CITY/TOWN	CONGREGATION	LOCATION/ MAILING ADDRESS	STATUS LANGUAGE REG./SYNO	LD. NUMBER	PHONE NO. (FAX NO.)	CALLED STAFF	MEMBERSHIP AV. BAPT.	ATT.	CURR. EXPENSES	BENEV.	
ILLINOIS — continued											
Rolling Meadows	Trinity	3201 Meadow Dr E-mail: rjglese@unidial.com		5A	20070	847/398-7122 (847/398-7122)	Pr Robert J Giese	294	89	118,359	16,949
Romeoville	Good Shepherd	700 Luther Dr Web: www.gslcromeoville.org		5B	01965	815/886-4354 (815/293-3135)	Pr Suzanne L Anderson-Hurdle	542	140	101,063	6,185
Roscoe	Cross and Crown	7404 Elevator Rd PO Box 788 E-mail: crosscro@crosscrown.org Web: www.crosscrown.org		5B	16191	815/623-6853	Pr John L Heins	745	160	196,771	81,375
Royal	St John	203 E Church St PO Box 36 E-mail: stjoh@soltec.net Web: www.soltec.net/stjohn/overview.shtml		5C	10782	217/583-3295	Pr Timothy D Hubert	860	274	178,723	50,745
St Charles	Bethlehem	1145 N 5th Ave PO Box 3850 E-mail: office@bethlehemluth.org Web: www.bethlehemluth.org		5A	01975	630/584-2199 (630/584-2674)	Ms Anne J Lee	2,314	625	658,544	210,257
St Charles	Grace of Lily Lake	5N600 Hanson Rd E-mail: gener@graceoflilylake.com Web: www.graceoflilylake.com		5A	01972	630/365-6751 (630/365-6756)	Pr Ernst L Rex	624	151	221,137	36,445
St Charles	Hosanna	37W130 Crane Rd E-mail: office@hosannachurch.com Web: www.hosannachurch.com		5A	07621	630/584-6434 (630/584-6435)	Pr John P Nelson Pr Barry D Scott	1,976	522	608,145	17,776
St Joseph	Prince of Peace	802 E Douglas St PO Box 1018 E-mail: popstjoe@prairie.net Web: www.popstjoe.com		5C	10783	217/469-7422 (217/469-7909)		723	321	198,781	31,777
Sandwich	Our Saviour	723 W Church E-mail: oscinsandwich@hotmail.com Web: http://our-saviors.com		5B	10784	815/786-8406	Pr David J Kaul	794	500	270,044	17,485
Sandwich	Salem	1022 N Main St PO Box 105 E-mail: salemnc@indianvalley.com Web: www.lord-of-lifa.org		5B	01976	615/786-9308	Pr Carol S Gates	611	107	125,684	17,499
Schaumburg	Lord of Life	119 W Wise Rd E-mail: office@lord-of-lifa.org Web: www.lord-of-lifa.org		5A	10780	847/895-8877 (847/895-1399)	Pr David J Langseth	1,122	279	237,610	37,341
Schaumburg	Prince of Peace	930 W Higgins Rd E-mail: church@princeofpeace.net Web: www.princeofpeace.net		5A	10781	847/885-7010 (847/885-0211)	Pr Donald B Myrom Pr Karen M O'Malia	1,189	442	511,414	80,848
Seneca	Our Savior's	300 E Union St E-mail: senecalutheran@netzero.net		5B	10788	815/357-6128 (815/357-1268)	Pr Kris A Zierke	527	110	105,694	6,753
Seneca	Stavanger	2904 N 32nd Rd 6 Mi NW RR 3		5B	10787	815/357-6514	Pr Philip W Peterson	383	93	96,769	10,249
Shelbyville	St John	1318 W South 3rd PO Box 496 E-mail: stjoh@ccipost.net		5C	10789	217/774-2481 (217/774-2015)	Pr John P Schmeling	96	65	81,853	2,998
Sherrard	First	109 Fifth Ave PO Box 493 E-mail: fchurch@netexpress.net Web: www.edwardsriverministry.org		5B	02062	309/593-2416	Pr Michael W Massa Pr Mark L Carr	279	37	49,748	8,085
Shipman	Zion	238 Virginia St PO Box 170 E-mail: faithsouthbeloit@aol.com		5C	10791	618/636-7174 (618/636-5575)	Pr Patricia D Heath	165	68	43,828	9,010
Shumway	Trinity	206 W Main St PO Box 95 E-mail: atonluth@gl.net		5C	10792	217/868-5156 (217/868-5084)	Pr Wayland W Middendorf Sr	165	69	57,105	7,738
Sibley	St John	100 E Illinois St PO Box 184 E-mail: pastor@faithlutheran.com Web: www.faihlutheran.com		5C	10793	217/745-2324 (217/522-7364)	Pr Robert W Kinas	172	45	38,190	5,680
Skokie	Chinese Christian	c/o St Timothy Luth Church 9000 Kildare Ave	MA	5A	07602	847/676-1300	Pr Paul Tang	106	50	46,856	0
Skokie	St Timothy	9000 Kildare Ave	TI	5A	01846	847/676-1300 (847/676-1401)	Pr Frank W Anderson	169	49	129,483	17,565
Somonauk	St John	Washington & Green Sts PO Box 245 E-mail: faithsouthbeloit@aol.com		5B	10794	815/496-3667	Pr Dennis L Heaney	591	233	152,150	28,615
South Beloit	Faith	1305 Blackhawk Blvd E-mail: faithsouthbeloit@aol.com		5B	02004	815/389-1824	Pr Jay P Quinn	399	146	110,406	17,696
South Holland	Redeemer	651 E 166th St E-mail: redeemer@megsnet.net Web: http://members.core.com/redeemer/	SI	5A	01952	708/331-4100 (708/331-4100)	Pr John A Lang	709	127	148,106	7,175
Springfield	Atonement	2800 W Jefferson St E-mail: atonluth@gl.net		5C	10796	217/546-7646 (217/546-7675)	Pr Jonathon L Berg	246	88	125,606	20,820
Springfield	Faith	2313 Whittier Ave E-mail: pastor@faithlutheran.com Web: www.faihlutheran.com	SI	5C	02115	217/522-7331 (217/522-7364)	Pr Glen A VanderKoot	316	122	177,600	8,250
Springfield	Grace	714 E Capitol Ave E-mail: grace1841@aol.com		5C	02116	217/522-3985 (217/522-5841)	Pr Thomas B Christell Jr Pr Juli K Lejman-Guy	929	168	341,777	68,901
Springfield	Luther Memorial	2600 S 5th St E-mail: lmc@family-net.net		5C	02117	217/523-7931	Pr Ronald H Moorman	162	55	79,958	16,285
Springfield	St John	2477 W Washington St E-mail: stjoh@stjohns-springfield.org Web: www.stjohns-springfield.org		5C	02118	217/793-3933 (217/793-4564)	Pr Paul J Olson Pr Jerene Houser	1,930	464	478,069	140,582
Steeleville	St Peter	11542 Wine Hill Rd E-mail: peace@egyptlan.net Web: www.peacelutheran.us		5C	02170	618/965-9486		110	44	29,305	12,404
Steeleville	United Evangelical Lutheran Church of Peace	303 N Mulberry St E-mail: peace@egyptlan.net Web: www.peacelutheran.us		5C	02169	618/965-3119 (618/965-9606)	Pr Frank S Langhoff	899	226	193,083	74,807
Sterling	First	20314 Hickory Hills Rd E-mail: stjohsoffice@yahoo.com Web: www.stjohnsonthird.org		5B	02032	815/625-5407	Pr Herbert Reed (UCC)	131	39	51,180	2,510
Sterling	St John	703 3rd Ave E-mail: stjohsoffice@yahoo.com Web: www.stjohnsonthird.org		5B	02033	815/625-2634 (815/564-0860)	Pr David A Beckstrom	999	253	248,810	46,999
Sterling	St Paul	1701 16th Ave		5B	10798	815/625-3069 (815/625-7888)	Pr Philip A Gronbach	914	290	244,028	138,410
Stockton	Christ	600 N Main St		5B	10800	815/947-2460	Pr William T Dahlberg	469	194	50,617	17,649
Streamwood	True Light Lutheran Christian Church	1220 E Irving Park Rd E-mail: pastor@truelight-christian.org Web: www.truelight-christian.org	MA	5A	30108	630/233-0214 (630/233-0214)	Pr Lit Inn Wu	133	108	89,151	16,112
Streator	St Paul	509 E Broadway St E-mail: stpaul@ctrlco.com Web: www.ForMinistry.com/61364SP		5B	10801	815/672-2435 (815/673-4355)	Pr Daniel L Stalker	608	238	194,889	16,622
Stronghurst	Bethel	Division at South PO Box 516 E-mail: salmsyc@tbc.net Web: http://salem.lutheransycamore.org		5B	02063	309/924-1426		173	50	42,956	8,144
Sycamore	Salem	1145 DeKalb Ave E-mail: salmsyc@tbc.net Web: http://salem.lutheransycamore.org		5B	01977	815/895-9171 (815/895-6266)	Pr Gary L Briesacher Ms Sharon M Rogers Ms Carla Y Vanatta Pr James T Lehmann	1,326	272	325,145	62,617
Thomasboro	Immanuel	2498 County Rd 2100 E E-mail: flatvill@advancenet.net Web: www.advancenet.net/flatvill		5C	10803	217/694-4156 (217/694-4711)		1,151	323	279,425	158,989
Tinley Park	Zion	17100 S 69th Ave E-mail: stjoh@stjohns-springfield.org Web: www.ZlutheranChurch.org		5A	10804	708/532-1600 (708/532-9878)	Pr Terrence G Baeder	1,287	320	442,743	61,529
Toluca	St John	200 N Hickory E-mail: stjoh@stjohns-springfield.org Web: www.stjohntoluca.info		5C	10805	815/452-2266	Pr Michael S Jones	361	135	88,600	7,859

CITY/TOWN	CONGREGATION	LOCATION/ MAILING ADDRESS	STATUS LANGUAGE REQ./SYNO	ID. NUMBER	PHONE NO. (FAX NO.)	CALLED STAFF	MEMBERSHIP BAPT. AV. ATT.	CURR. EXPENSES	BENEV.		
ILLINOIS — continued											
Tonica	St Paul's	1851 E 950th Rd		5B	10806	815/856-2061	43	31	23,849	3,097	
Trivoli	Zion-Penn Ridge	4 Mi S Trivoli Rd		5C	02088	309/565-7708	85	28	18,898	1,010	
Urbana	St Matthew	2200 S Philo Rd		5C	10807	217/367-1189 Web: www.prairienet.org/stmatthew (217/337-3069)	1,059	213	214,348	63,350	
Vandalia	St James	727 W Gallatin St		5C	02148	618/283-0725	197	50	89,642	7,364	
Varna	First	Chestnut & Adams PO Box 50		5C	02090	309/463-2396	105	43	37,509	2,800	
Vernon Hills	Christ	595 Deerpath Dr		5A	16094	847/387-5787 (847/367-1590)	303	125	211,779	11,557	
Villa Park	Grace	5 N Princeton Ave		5A	01912	630/832-0870 (630/832-2061)	379	100	131,516	8,961	
Villa Park	St Paul	545 S Ardmore Ave		5A	10809	630/832-5580 (630/832-7656)	716	319	395,785	76,991	
Virginia	Grace	261 S Main St		5C	02119	217/452-7262	282	34	52,740	2,407	
Walsh	Zion	5804 Zion Church Rd		5C	02171	618/774-2424	256	62	59,487	4,086	
Warren	St Paul's	PO Box 445		5B	10811	815/745-3444	492	85	57,890	11,121	
Warrenville	Trinity	3 S 460 Curtis Ave		5A	01913	630/393-9104 (630/393-9608)	319	130	137,727	14,878	
Washington	Faith	2206 Washington Rd		5C	10812	309/745-9306 (309/745-9307)	847	244	172,773	26,128	
Washington	St Mark's	200 S Main St		5C	02091	309/444-4618 (309/444-9812)	1,485	373	382,172	81,810	
Wataga	Faith	405 S Sparta St		5B	02065	309/375-6509	225	72	74,647	16,519	
Wauconda	Messiah	29225 W Ivanhoe Rd		5A	02005	847/526-7161 (847/526-7184)	1,584	452	523,468	103,267	
Waukegan	St Mark's Evangelical	3350 N Delany Rd	FI	5A	02006	847/623-5135 (847/623-4016)	610	109	218,720	24,739	
Waukegan	St Paul	824 N Lewis Ave		5A	02007	847/662-2535 (847/662-3252)	1,300	341	350,950	109,070	
Waukegan	Trinity United	658 Grand Ave		5A	02008	847/623-1197 (847/623-1237)	435	115	216,277	19,587	
Waukegan	Vida Nueva Lutheran	658 Grand Ave		SP	5A	30273	847/625-8738	72	55	32,472	0
Wenona	Bethany	302 N Birch PO Box 178		5C	02092	815/653-4023	196	53	40,254	4,344	
Westchester	Grace	1101 Manchester Ave		5A	10817	708/345-1375 (708/345-8664)	277	87	119,868	16,897	
West Chicago	St Andrew	155 N Prince Crossing Rd		SP	5A	01914	630/231-3767 (630/231-4123)	844	251	283,613	55,690
Western Springs	St James	5129 Wolf Rd		5A	10818	708/246-6228 (708/246-0982)	98	41	87,342	13,351	
Wheaton	Holy Cross	802 E Geneva Rd		5A	10819	630/665-1515 (630/665-1511)	870	210	347,492	35,716	
Wheaton	St Paul	515 S Wheaton Ave		5A	01915	630/668-5953 (630/668-0020)	809	296	403,478	116,446	
Wilmette	St John	1235 Wilmette Ave		5A	20071	847/251-1730 (847/251-5336)	358	115	259,018	18,399	
Wilmette	Wilmette	521 7th St		5A	01847	847/251-4279 (847/251-4311)	210	83	201,977	26,725	
Wilmington	Grace	907 Luther Dr		5B	18107	815/476-9480	267	119	97,288	13,778	
Wonder Lake	Nativity	3506 E Wonder Lake Rd		5B	02009	815/653-3832	403	60	72,053	17,144	
Woodhull	Bethany	380 W 3rd Ave		5B	02066	309/334-2144	500	90	91,058	19,446	
Woodridge (Downers Grove)	Prince of Peace	2600 75th St		5A	01918	630/969-1268 (630/969-1268)	322	140	150,908	18,159	
Woodstock	Grace	1300 Kishwaukee Valley Rd		5B	02010	815/338-0554 (815/338-0913)	1,399	502	459,665	119,038	
Woodstock	Redeemer	1320 Dean St		5B	18158	815/338-9370 (815/338-8266)	206	77	108,536	10,560	
Worth	St Mark	11007 S 76th Ave		5A	10821	708/448-6555 (708/448-6594)	1,039	241	231,588	16,873	
Wyoming	St Timothy	Junction Route 40 and 17 PO Box 158		5C	10584	309/493-5791 (309/493-5791)	139	42	62,119	7,095	
Yorktown	St Paul	4 Mi S 4 Mi W of Tampico PO Box 604		5B	10822	815/542-6203	38	18	13,495	900	
Yorkville	Immanuel	Tampico IL 5 Mi S 1 Mi W 10104 Immanuel Rd		5B	10823	630/553-5368	307	88	91,300	6,895	

CONGREGATIONS

INDIANA										
Albion	St Mark	210 N Orange St		6C	02236	260/636-2777 (260/636-2777)	162	74	76,756	19,280
Alexandria	Our Blessed Savior	309 W Washington St PO Box 208		6C	20072	765/724-3671 (765/724-7566)	335	72	103,169	10,078
Anderson	Mount Zion	3 1/2 Mi S on 109 685 E 600 S		6C	02228		45	27	4,190	184
Anderson	St John's	310 E 53rd St		6C	02203	765/644-6020 (765/644-8785)	397	153	186,187	30,148
Angola	Calvary	Calvary Ln & State Route 827 1300 N Williams		6C	10566	219/665-2516 (219/665-7497)	641	193	165,195	20,670

CITY/TOWN	CONGREGATION	LOCATION/ MAILING ADDRESS	STATUS LANGUAGE REG./STOD	ID NUMBER	PHONE NO. (FAX NO.)	CALLED STAFF	MEMBERSHIP BAPT. AV. ATT.	CHURCH EXPENSES	BENEV.
INDIANA — continued									
Attica	First	204 E Pike St E-mail: joma@physics.purdue.edu		6C 02362	765/764-4364		133 35	18,731	4,310
Auburn	St Mark	211 W 9th St E-mail: lim@ocf.net Web: www.stmarks.lutheranchurch.com		6C 02239	260/925-3882 (260/925-3576)	Pr Stephen K Kummernusa	636 198	220,944	85,635
Bargersville	Risen Lord	3758 W Whiteland Rd E-mail: risenlord@quest.net		6C 30306	317/535-6727	Pr R Michael Brown	195 130	182,343	3,120
Batesville	Adams	9767 N Adams Church Rd E-mail: pastor@adamschurch.org		6C 02304	812/852-4450 (812/852-2143)	Pr William R Powlen	341 80	66,991	10,609
Batesville	St Mark	208 W Pearl St E-mail: stmark_lutheran@hotmail.com		6C 02305	812/934-4246 (812/934-4246)	Pr David J Smith	285 112	126,929	15,622
Batesville	St Paul Crossroads	664 State Rd 229 S PO Box 394 E-mail: stpaulselca1@earthlink.net		6C 02306	812/934-3970 (812/934-8118)	Pr Robin A Owen	415 108	162,657	27,195
Bloomington	St Thomas	3800 E 3rd St E-mail: Kayehill@bloomington.in.us		6C 02204	812/332-5252 (812/332-5431)		385 234	198,861	32,430
Bluffton	Calvary	1532 N Main St PO Box 475 Web: www.parforcity.com/calvary		6C 10581	260/824-0177 (260/824-0177)	Pr Scott W Meier	371 102	97,624	15,306
Bluffton	St Paul	1621 W 300 N PO Box 215		6C 02268	219/543-2889	Pr Otto E Dorsch	80 18	22,932	7,062
Bristol	Zion	53013 County Rd 19 E-mail: zluther@uno.com		6C 02271	574/848-4880 (574/848-5217)	Pr Paul A Baglien	212 126	137,393	15,573
Brookville	St Thomas	823 Franklin Ave 11005 Crestview Dr E-mail: pastor@cnz.com		6C 02308	765/647-6183 (765/647-6183)	Pr Gary W Anderson	381 76	76,244	16,033
Brookville	Trinity	4025 Highland Center Rd E-mail: trinity@trinitycnz.com		6C 13079	765/647-3394		90 35	40,600	4,592
Brownsburg	Messiah	801 S Green St E-mail: messiahelca@sbcglobal.net		6C 02234	317/852-2988 (317/852-9022)	Pr William H Steinke Pr Douglas E Givan	705 302	320,468	59,068
Bryant	Redeemer	Malin at Elm Sts PO Box 158		6C 02202	219/997-6787		86 49	62,324	11,523
Butler	St Mark	217 W Main St PO Box 85		6C 02242	260/868-2082 (219/925-3576)		75 27	40,118	3,893
Camden	St Peter	282 W Cumberland PO Box 13		6C 02363	574/686-2430	Pr Sandra K Hutchens	98 39	38,602	3,554
Carmel	King of Glory	2201 E 106th St Web: www.kogcarmel.com		6C 02217	317/846-1555 (317/846-1590)	Pr Paul F Swartz Pr David L Hewitt Pr Ronald D Larson	1,342 414	619,279	99,075
Chesterton	Bethlehem	2050 W 1100 N E-mail: bethlehem_lutheran_church@hotmail.com		6C 02272	219/926-5596 (219/926-5596)	Pr Judith A Follis	537 171	191,620	2,000
Coesse	Hope	2001 S 500 E E-mail: hope.lutheran@skynet.net		6C 02244	219/244-3958 (219/244-3958)	Pr David L Larson	144 68	77,793	7,808
Columbia City	Eberhard	2360 W Keiser Rd E-mail: mbembury@rexnet.net		6C 02263	219/244-5058	Pr Alice W Smith	133 30	18,695	1,100
Columbia City	Grace	204 N Main St E-mail: gracecc@kconline.com		6C 02245	219/244-7118 (219/248-2138)	Pr C James Cress Ms Judy A Scharpenberg	727 275	220,000	29,120
Columbus	First	3600 25th St E-mail: jkuchera@tts.net		6C 02206	812/372-1256 (812/372-6113)	Pr D James Kuchera	501 221	281,756	63,791
Connersville	Peace	701 W 3rd St E-mail: cvillepeace@aol.com		6C 02329	765/825-7692	Pr William F Peterson	170 70	109,888	9,641
Connersville	St Paul	563 N County Rd 450 E E-mail: wscholl@webworks2000.net		6C 02309	765/827-1110		58 25	14,455	4,045
Corunna	Zion	3 Mi S Route 327 2849 County Rd 17		6C 02243	260/281-2941 (260/281-2941)		30 16	20,347	8,700
Corydon	Gethsemane	Route 62 W at Gethsemane Church Rd 655 St Peter's Church Rd SE		6C 02331	812/952-2151 (812/952-2151)		114 30	18,844	1,999
Corydon	St Peter	655 St Peter's Church Rd SE 47112-8060		6C 02332	812/952-2151 (812/952-2151)		295 87	126,759	9,300
Crawfordsville	Christ	Web: www.stpeterslutheranconcordia.org 300 W South Blvd		6C 02364	765/362-6434 (765/362-6434)		385 97	113,173	17,607
Cromwell	Calvary	111 W Orange St PO Box 424		6C 02246	219/858-2810		141 38	65,265	9,462
Crown Point	Cross of Christ	99 S County Line Rd E-mail: crossofchrist@netnetco.net		6C 07682	219/988-3650 (219/988-5860)	Pr Gregory W Smith	342 126	134,819	6,089
Delphi	St Matthew	1301 S Washington St		6C 02367	765/564-3200		124 45	42,880	6,455
Dillsboro	St Peter	12863 North St PO Box 125		6C 13168	812/432-5843 (812/432-5843)	Pr Gerald R Kinier Jr	49 37	27,231	2,534
Dillsboro	St Peter	3958 Bear Branch Rd Web: www.luther95.com/SPLC-DIN		6C 13067	812/667-5881		166 58	26,890	7,419
Dubois	St John	5015 E State Rd 56 5021 E State Rd 58		6C 10638	812/678-4221	Pr Thomas C Roberts	389 107	169,980	12,445
Edinburgh	St George	3 Mi E Route 252 PO Box 221		6C 02207	812/587-5024 (812/587-5024)	Pr Edward W Boone	236 73	81,966	18,784
Elkhart	Augustana	1133 Kilbourn St E-mail: eboone@bcmc.net		6C 02274	219/294-3823 (219/294-1308)	Pr Steven J Reshan	334 124	156,133	39,549
Elkhart	Grace	831 W Marion St PO Box 851		6C 02275	574/294-1951 (574/522-5580)	Pr Gene W Hollingsworth	584 171	226,928	34,401
Elkhart	Lutheran Church of the Redeemer	Web: http://lutheranonline.com/lo/gracelutheranelkhart 3300 Benham Ave PO Box 27		6C 02276	219/293-5332	Pr Mark A Kloess	384 184	128,899	22,493
Elwood	St John	10099 N State Rd 37		6C 02368	765/552-6125	Pr Paulette E Stahlke	314 74	94,710	20,801
Evansville	Christ	200 W Mill Rd		6C 02333	812/422-8336	Ms Judith N Atkins	169 44	43,083	447
Evansville	Emanuel	308 1st Ave Web: www.emmanuel.lutheran.org		6C 10650	812/425-7317	Pr Timothy C Linstrom	250 80	45,420	8,100
Evansville	Grace	719 S Elliott St E-mail: gracelc@evansville.net		6C 20073	812/464-2918	Pr Timothy C Linstrom	116 35	57,880	2,640
Evansville	Peace	200 S Boeke Rd		6C 10651	812/476-8201		63 30	29,344	1,708
Evansville	St Mark's	2300 Washington Ave Web: www.stmarks.evansville.org		6C 02335	812/476-3018 (812/476-3033)		327 199	247,448	23,207
Evansville	Shepherd of the Hills	3600 Oak Hill Rd E-mail: sothelca@evansville.net		6C 10652	812/478-8040	Pr Robert L Hetzel Jr	237 79	77,742	16,235

CITY/TOWN	CONGREGATION	LOCATION/ MAILING ADDRESS	STATUS LANGUAGE REG./STNO	L.D. NUMBER	PHONE NO. (FAX NO.)	CALLED STAFF	MEMBERSHIP AV. ATT.	CURR. EXPENSES	BENEV.
<b>INDIANA — continued</b>									
Fishers	Christ the Savior	10500 E 126th St E-mail: mainoffice@christthesavior.org Web: www.christthesavior.org		6C 07644	317/842-5649 (317/842-5659)	Pr Joseph M Freeman Pr Robert C Rohman Jr	1,503 473	534,594	70,079
Fish Lake	St John's	62437 E County Line Rd 61370 State Rd 13 Goshen IN		6C 02290	219/642-4177		42 23	16,000	2,670
Fort Wayne	Come2go Ministry	323 W Baker St E-mail: info@come2go.org Web: www.come2go.org	F	6C 30580	260/426-6464		0 38	96,140	0
Fort Wayne	Epiphany	6606 Maplecrest Rd E-mail: rhart49@earthlink.com Web: http://mywebpages.comcast.net/epiphany-lutheran/		6C 20075	260/485-5122 (260/485-5122)	Pr Richard L Hartman	267 103	145,100	25,075
Fort Wayne	Faith	1700 E Pettit Ave E-mail: faithelca@faithwica.com Web: www.faithelca.com		6C 02247	260/745-2585	Pr Daniel M Strobel	406 126	165,613	34,581
Fort Wayne	Gethsemane	1505 Bethany Ln E-mail: gethsemanefw@juno.com Web: www.lutheransonline.com/lo/gethsemane		6C 20076	260/483-1813 (260/484-9575)	Pr David A Furness	526 151	155,737	16,824
Fort Wayne	Grace	2940 S Anthony Blvd E-mail: graceftwayne@netzero.net		6C 10660	260/745-4225		96 37	90,793	8,510
Fort Wayne	Messiah	7211 Stelhorn Rd E-mail: karia@messiahlc.com Web: www.Messiahlc.com		6C 02248	260/485-8716 (260/485-8716)	Pr Stanley C Sneeringer Pr Paul A Offhaus	1,566 370	406,651	42,734
Fort Wayne	Our Saviour	437 W Rudisill Blvd E-mail: van1946@aol.com Web: www.ric.faithweb.com		6C 02250	260/744-3679 (260/489-2827)	Pr Forrest L VanGundy	137 37	48,124	2,624
Fort Wayne	Resurrection	7401 Coldwater Rd E-mail: van1946@aol.com Web: www.ric.faithweb.com		6C 07722	260/489-2827 (260/489-2827)	Pr Forrest L VanGundy	359 120	151,293	27,784
Fort Wayne	Risen Savior	8010 W Jefferson Blvd E-mail: rsl.church@verizon.net		6C 10661	260/432-1214 (260/432-2373)	Pr Russell D Shook	321 173	208,600	17,493
Fort Wayne	St John	729 W Washington Blvd E-mail: sjluth@stjohnluth.com Web: www.stjohnluth.com		6C 10662	260/426-5751 (260/420-9158)	Pr Frederick W Meuter III Mr Kenneth P Hebel	820 300	725,010	20,000
Fort Wayne	St John	7914 W Cook Rd E-mail: sjlaketwp@juno.com		6C 10663	260/489-5031	Pr Ralph W Easterhaus	749 225	165,854	25,338
Fort Wayne	St Luke	3601 Warsaw St E-mail: sl.lukes.elca@juno.com		6C 02251	260/744-3265	Pr Keith A Kriesel	271 74	113,149	7,096
Fort Wayne	St Mark	16933 S Thiele Rd		6C 10664	260/622-4886 (260/622-4886)	Pr Richard R Vonesh	306 166	152,012	14,404
Fort Wayne	St Matthew	2305 Goshen Rd E-mail: st.matts@juno.com		6C 02252	260/483-9312	Pr Dale M Henderson	422 131	136,943	6,015
Fort Wayne	Trinity English	405 W Wayne St E-mail: trinity@trinityenglish.org Web: www.trinityenglish.org		6C 02253	260/426-3424 (260/426-3427)	Pr Frederick E Hasecke Pr Kathleen N Hallor Pr Angela L Shannon Pr Aaron D Blankenhorn	3,755 649	1,142,600	494,839
Gary	St Paul	2029 S State Rd 39		6C 02369	765/854-5933		73 30	19,246	2,624
Gary	Bethel	411 N Montgomery St		6C 02278	219/838-6677	Pr Michael L Cobbler	227 58	48,538	10,460
Gary	Bethlehem	601 Fillmore St		6C 02277	219/885-7900 (219/885-7900)	Pr Sam S Payne	125 55	10,129	1,945
Gas City	Grace	2015 E Main St PO Box 224		6C 02269	765/674-8052	Pr Erik R Bernth	184 52	80,705	5,505
Goshen	First English	408 S 5th St E-mail: first.english@verizon.net Web: www.First-English.org		6C 02282	574/533-3773 (574/533-3773)	Pr Richard K Wineland	348 130	136,764	24,885
Goshen	Trinity	202 S Greene Rd E-mail: gotrinity@maplenet.net		6C 10676	574/533-5760 (574/533-3387)	Pr Duane F Schafer	590 184	232,907	25,200
Greenfield	St James	1741 S State St Web: www.stjameselca.org/		6C 02236	317/462-7340	Pr Jerry W Mielke	468 203	278,797	39,495
Greensburg	Grace	917 N Michigan Ave PO Box 522		6C 02330	812/663-2271	Pr Ronald M Haseloy	104 34	20,040	5,220
Greensburg	St Paul	3815 S County Rd 550 E		6C 02307	812/663-8366	Pr Ronald M Haseloy	74 40	45,892	8,603
Greenwood	Abundant Grace	2425 S Emerson Ave E-mail: office@abundant-grace.org Web: www.abundant-grace.org		6C 02209	317/535-3571 (317/535-3572)		156 65	88,378	6,104
Griffith	Griffith	1000 N Broad St E-mail: glc1000@griffithlutheran.org Web: www.griffithlutheran.org		6C 20078	219/838-1626 (219/923-0326)	Pr Andrew J Bailey	658 202	192,963	26,500
Hammond	Christ	7051 Indianapolis Blvd Web: www.christ-hammond.org/		6C 02283	219/844-6122	Pr James T Swanson	352 238	103,876	6,105
Hammond	First United	6705 Hohman Ave E-mail: revbj@netnitco.com		6C 02284	219/932-9070 (219/932-3866)	Pr Bassam J Abdallah	462 153	196,192	23,933
Hammond	St John	606 141st St		6C 20079	219/931-8817		0 0	0	0
Harlan	Holy Trinity	18330 State Rd 37 PO Box 274	D	6C 02254	260/657-5814		542 130	96,355	40,607
Hartford City	Zion	308 S Monroe St Web: www.netusat.net/gwalkerw/zionluth.html		6C 13204	765/348-3157	Pr Mary J Lundquist	371 119	87,583	13,110
Highland	Gloria Del	3711 Ridge Rd		6C 02265	219/838-5313	Pr James H Milligan	453 117	154,767	14,653
Hillsboro	Phanuel	2720 Lutheran Church Rd		6C 02365	785/397-8279		55 19	28,818	1,388
Hoagland	Antioch	14908 Minnich Rd		6C 02255	260/639-3578 (260/639-3576)	Pr Joseph E Mcinnis	212 89	80,108	16,804
Hobart	Augustana	207 N Kelly St		6C 02286	219/942-3574 (219/947-9085)	Pr Charles R Strietelmeier	724 195	148,065	14,298
Holland	St James	105 N 2nd St PO Box 39		6C 10663	812/536-5798 (812/536-5798)	Pr David H Stephey	399 161	113,753	19,831
Huntingburg	Grace	104 W 3rd Ave		6C 10684	812/683-3883	Pr Philip E Brown	129 52	71,194	6,108
Indianapolis	Bethany	4702 S East St E-mail: bclindy@maritech.net		6C 02210	317/786-7854 (317/783-3068)	Pr John F Hawkins III	650 224	233,575	10,000
Indianapolis	Bethlehem	526 E 52nd St E-mail: church@indy.lutheran.org Web: www.indylutheran.org		6C 02211	317/283-8559 (317/283-6926)	Pr J William Novak	543 186	264,475	18,400
Indianapolis	Cross and Crown	5233 E 79th St E-mail: crossandcrown@lutheran.com Web: www.crossandcrownlutheran.com		6C 10686	317/849-4500	Pr Paul M Borg	657 310	251,657	45,599
Indianapolis	Evangelical Lutheran Church of Our Redeemer	3421 N Park Ave E-mail: ordc.in@netzero.net Web: www.ouredeemer.org/web		6C 20080	317/925-3588 (317/924-3194)	Pr Lyle E McKee	211 82	201,960	19,918
Indianapolis	Faith	711 S High School Rd		6C 10687	317/244-3745 (317/244-3745)	Pr John W Kost	355 109	122,194	13,824
Indianapolis	First	701 N Pennsylvania St Web: www.First.Lutheran.com		6C 02213	317/635-9505	Pr Ralph L Kirkpatrick Jr	48 47	98,000	1,000
Indianapolis	First Trinity	5321 E 42nd St		6C 10688	317/546-3085	Pr Jeffrey M Iacobazzi	77 46	110,807	49
Indianapolis	Gethsemane	6810 E 10th St		6C 02215	317/857-7369	Pr David D Yoder	27 85	88,129	7,926
Indianapolis	Good Shepherd	3535 Kessler Blvd E Dr E-mail: goodshepherdindy@aol.com		6C 02216	317/251-5139 (317/251-6516)	Pr Thomas D Richards	145 51	106,957	5,151
Indianapolis	Hope	5701 McFarland Rd		6C 10689	317/787-7882	Pr Donald A Abdon	161 83	72,427	0
Indianapolis	Pilgrim	10202 N Meridian St E-mail: pilgrim@pilgrimindy.org Web: www.pilgrimindy.org		6C 20081	317/846-2221 (317/846-3590)	Pr Alan P Goertemiller	633 198	323,813	56,165

CITY/TOWN	CONGREGATION	LOCATION/ MAILING ADDRESS	STATUS LANGUAGE REG./SYNOD	LD. NUMBER	PHONE NO. FAX NO.	CALLED STAFF	MEMBERSHIP AV. BAPT. ATT.	CURR. EXPENSES	BENEV.
INDIANA — continued									
Indianapolis	Pleasant View	801 W 73rd St E-mail: pvic@netdirect.net Web: www.pvicca.org/		6C 02218	317/253-0872 (317/255-3513)	Pr Melvin R Schroeder	399 122	192,119	15,290
Indianapolis	Prince of Peace	5565 N Moller Rd E-mail: 46254	D	6C 02219	317/329-0644		121 25	0	0
Indianapolis	Resurrection	445 E Stop 11 Rd Web: www.resurrection-elca.org		6C 02235	317/881-7854 (317/881-7880)	Pr David P Schreiber Pr Mitchell D Phillips Mr Scott W Mikkelsen	805 315	428,801	66,939
Indianapolis (Speedway)	St Andrew	6118 Crawfordsville Rd Web: http://hometown.aol.com/saintandrewselca/SaintAndrewsmainpage.html		6C 02220	317/243-6684		308 103	120,740	10,600
Indianapolis	Salem	4700 W 72nd St E-mail: salem4700@aol.com Web: http://members.aol.com/hook7000/index.html		6C 02223	317/291-5004 (317/289-9181)	Pr Laurin G Vance	225 58	103,360	11,499
Indianapolis	Servants of Christ	7650 Oaklandon Rd E-mail: pastor@servantsofchrist.org Web: www.servantsofchrist.org		6C 30011	317/823-8580 (317/823-8580)		418 178	146,644	435,056
Jasper (Haysville)	Christ	131 W State Rd 56 E-mail: 47546-9430		6C 10682	812/695-3241 (812/695-3241)	Pr Timothy M Kraemer	409 120	79,660	11,316
Jasper	Redeemer	140 E 32nd St E-mail: 47546-1313	GE	6C 02342	812/634-1123	Pr David L Trexler	157 100	96,369	4,020
Jasper (Haysville)	St Paul	556 W Haysville Rd E-mail: whallman@juno.com		6C 02336	812/695-3061	Pr Wilmer G Hallman	565 217	165,691	25,232
Jeffersonville	Faith	2014 Allison Ln E-mail: 47130-6813		6C 02337	812/282-8993	Pr Kenneth M Vogler	417 119	88,000	14,068
Kendallville	Mount Pleasant	2520 N 600 E E-mail: 46755		6C 02237	260/636-2777 (260/636-2777)	Pr Anita L Marshall Pr Susan Z Socha	93 49	44,291	8,307
Kokomo	Christ	3401 S Dixon Rd E-mail: Pastor@ChristLutheranKokomo.org Web: www.ChristLutheranKokomo.org		6C 30436	765/453-6183	Pr Mark E Sloss	326 160	251,704	30,600
Lafayette	Holy Trinity	1005 N 21st St E-mail: holytrin@pop.nli.com Web: www.htcweb.org		6C 02371	765/447-4205 (765/447-2409)	Pr Laura L DeWitte	913 332	242,814	44,314
Lafayette	Princa of Peace	4104 Thomas Jefferson Rd E-mail: 47909-3585	D	6C 02376	765/474-8955		0 0	0	0
Lagrange	Mount Zion	797 N Detroit St E-mail: 46761-1111		6C 02256	260/897-2675	Pr Stephen P Flynn	562 121	142,593	12,938
LaOtto	Emmanuel	Route 3 1/4 Mi S Route 205 PO Box 44 E-mail: pasuae@igtel.com Web: www.emmanuelca.org		6C 02257	260/897-2675 (260/897-4362)	Pr Susan Z Socha	131 50	51,966	9,209
LaPorte	Bethany	102 G St PO Box 552 Web: www.bethanylaporte.org		6C 02287	219/362-3312 (219/324-5673)	Pr Dennis H Meyer	992 430	352,199	42,426
Lawrenceburg	Emanuel	570 N Sheldon St E-mail: emanuel@seidata.com Web: www.emmanueluther.org		6C 02310	812/537-3884	Pr Jeremy G Russell	353 91	97,429	17,213
Lawrenceburg	St John	4937 State Rd 48 E-mail: stjohndell@seidata.com Web: www.stjohnlawrenceburg.org/default.asp		6C 13225	812/537-2865 (812/537-2029)	Pr Joseph S Copeck	282 67	77,926	5,756
Labanon	Trinity	2625 Elm Swamp Rd E-mail: church@trinityindiana.org Web: www.trinityindiana.org		6C 02224	765/482-2975		200 122	78,574	5,308
Linton	Trinity	1759 E Highway 54 E-mail: 47441		6C 10706	812/847-7372	Pr James A Wetzel	202 51	0	0
Logansport	Faith	6765 E 800 N E-mail: 46947-9308		6C 02375	219/659-4458	Pr Sandra K Hutchens Pr Thomas J McShannock	223 85	94,584	7,990
Logansport	Trinity	93 E Market St PO Box 257 E-mail: 46947-0257		6C 02386	219/753-4786	Pr Donna L A Glazier	305 78	93,041	7,801
Loogootee	St John	1st and Wood PO Box 273 E-mail: pjster@tocom.net		6C 10710	812/295-2451	Pr Joseph E Trester	340 100	69,011	6,772
Madison	Resurrection	1429 Clifty Dr E-mail: 47250-1819		6C 02328	812/273-3525		183 77	78,111	8,520
Marion	St John	303 W 14th St E-mail: splutch@aol.com		6C 10714	765/664-8121	Pr Richard T Shireman	68 32	77,798	18,427
Merrillville	Emmanuel	5375 Harrison St E-mail: 46410-1464		6C 10668	219/884-4244 (219/887-0772)	Pr Lawrence A Gember	448 177	223,618	18,564
Merrillville	Prince of Peace	8795 Broadway E-mail: 46410		6C 02288	219/769-5631		220 62	56,693	17,098
Michigan City	St Luke United	2000 E Coolspring Ave E-mail: st_lukelutheran@yahoo.com		6C 30558	219/879-9415	Pr John L Milkenas III	0 0	0	0
Michigan City	St Paul	818 Franklin Sq E-mail: stpaulutheran@adsnet.com Web: www.stpaulmichiganacity.com		6C 10725	219/874-7293 (219/874-7430)	Pr David P Matovina Ms Grace K Romine Ms Darlene Gring Mr Donald W Thompson Ms Ruth A Baker	1,665 433	912,692	45,172
Michigan City	Zion	9009 Pals Rd E-mail: 46360-9396	D	6C 02289	219/874-4856 (219/874-5837)		134 30	75,000	160
Middlebury	St Paul	708 W Wayne St E-mail: splutch@aol.com Web: www.stpaulsmiddlebury.org		6C 02291	219/825-2260 (219/825-7152)	Pr James F Simpson	534 189	227,761	22,075
Milan	St Paul	7124 N State Rd 101 E-mail: 47031		6C 02311	812/654-3465	Pr Richard E Mackey	401 71	74,305	15,750
Millersburg	St Peter	125 E Main St PO Box 83 E-mail: 46543-0063		6C 02292	219/642-4177		84 19	26,173	4,253
Mishawaka	First English Evangelical	16495 Ireland Rd E-mail: 46544-8523		6C 02293	574/255-4234	Pr Leonard M Jopson	529 92	134,125	3,286
Monroeville	Marquardt	Hoffman and Gottrian c/o Mrs John Jarrett RR 2 E-mail: 46773		6C 02258	260/623-3174		20 10	3,696	795
Monroeville	St Mark	201 E South St PO Box 403 Web: www.saintmarkslutheran.org	SP	6C 02259	219/823-3797 (219/823-3797)		178 53	77,360	4,816
Monticello	New Hope	230 S 650 E Web: www.geocities.com/newhope47960		6C 16416	574/583-5486	Pr James N Gustafson	385 138	133,000	6,000
Mulberry	Gloria Dei	State Rd 38 W E-mail: 46058		6C 02377	765/296-2108	Pr Barbara J Dahl	150 41	60,504	7,083
Muncie	Holy Trinity	900 W White River Blvd E-mail: holytrinityluthe@aol.com Web: www.holytrinitylutheranchurch.com/		6C 02226	765/282-0619 (765/282-3611)	Pr John D Malzahn Pr Joseph Stark III	580 191	214,535	47,909
Muncie	Lutheran Church of the Cross	4401 N Wheeling Ave Web: www.lutheranonline.com/locmuncie		6C 13260	765/288-8110	Pr James B Hilleson	162 51	78,817	10,272
Napoleon	St John	8903 N Napoleon-Versailles St E-mail: 47034-0128		6C 02312	812/852-4416	Pr Gary R Groth	438 64	84,420	14,372
Nappanee	St John	655 S Main St PO Box 488 E-mail: Lvoot@aol.com		6C 02294	574/773-7571	Pr James S Ward	118 48	56,883	8,950
Newburgh	St Luke	4200 Epworth Rd E-mail: stluke87@hotmail.com Web: www.SaintLukeChurch.org		6C 07815	812/858-5683 (812/858-5683)	Pr Thomas W Vaniselow	154 85	104,689	3,100
New Castle	Holy Trinity	535 S 14th St E-mail: htlc@kiva.net		6C 02227	765/529-2421	Pr Jeffery G Gramza	388 136	138,528	14,995
New Haven	St James	1720 Route 930 E E-mail: 48774		6C 02260	280/749-5232	Pr David J Williamson	319 62	81,518	22,499
New Palestine	Cross of Grace	Doe Creek Middle School Mount Comfort Rd PO Box 270 E-mail: 46163-0270 Web: www.crossofgrace.org		6C 30542	317/881-0977	Pr Mark R Havel	144 78	55,068	13,519

CITY/TOWN	CONGREGATION	LOCATION/ MAILING ADDRESS	STATUS LANGUAGE REG./SYND	ID. NUMBER	PHONE NO. (FAX NO.)	CALLED STAFF	MEMBERSHIP AV. BAPT. ATT.	CURR. EXPENSES	BENEV.
INDIANA — continued									
Noblesville	Bethel	20650 Cumberland Rd E-mail: office@bethellutheranchurch.com Web: www.bethellutheranchurch.com		6C 02205	317/773-4315 (317/773-8026)	Pr Douglas C Gurst	1,037 415	393,324	46,747
North Liberty	St John	24955 Riley Rd		6C 02295	219/656-4744	Pr David J Tinker	231 54	59,213	2,258
North Manchester	Zion	113 W Main St E-mail: office@zionlutheranchurch.net Web: www.zionlutheranchurch.net/		6C 02261	219/982-6570 (219/982-6332)		629 164	287,447	20,963
Olean	St Paul	5869 S State Rd 129 Versailles IN 112 W Oxford St PO Box 175		6C 13273	812/689-6989	Pr Marcus P B Felde	399 178	100,691	26,034
Otterbein	Faith	47042-9744 E-mail: faithott@juno.com Web: www.stjlc.org		6C 07433	765/583-4875 (765/583-4675)	Pr Pamela E Thiede	166 35	68,539	2,289
Otwell (Jasper)	St John	6483 W 590 N E-mail: stephenlca@juno.com Web: www.stjlc.org		6C 10752	812/482-7623	Pr Bryant C Haney	448 212	156,477	13,009
Pershing	Zion	1151 S Germantown Rd		6C 02313	765/478-3090		169 47	64,585	8,150
Plainfield	St Stephen	1001 Concord Rd PO Box 687		6C 02222	317/838-9600	Pr David A Knox	209 90	83,701	10,660
Plymouth	Immanuel	E-mail: stephenlca@juno.com Web: www.geocities.com/churchstephen 6835 Union Rd		6C 02296	574/836-8365		290 88	102,364	19,811
Porter	Augsburg	E-mail: immanus@kconline.com 100 N Mineral Springs Rd		6C 02297	219/926-1658		265 85	203,395	13,777
Portland	St James	E-mail: Augsb2@juno.com 4709S 600E PO Box 603 Fort Recovery OH		6D 13295	419/375-4498	Pr Tamara Wood	77 17	23,192	1,974
Portland	Zion	45846-0603 E-mail: tam_pbg2555@hotmail.com 218 E High St PO Box 602		6C 02262	260/726-8832	Pr Mark R Strietelmeier	570 117	116,467	11,248
Princeton	Our Saviour	47371-0602 US 41 and State Rd 64 PO Box 1224		6C 02338	812/386-6209		169 53	65,464	8,837
Richmond	Faith United	E-mail: osc@gibsoncounty.net 4015 National Rd W		6C 07384	765/935-3303		203 58	52,949	4,999
Richmond	First English	E-mail: FaithUnitedLutheran@msn.com 47374-4706 2727 E Main St		6C 02314	765/962-5773 (765/962-4003)	Pr John R Walker	695 340	453,865	46,025
Richmond	St John	E-mail: felc@infocm.com Web: www.felcconline.org 501 S 7th St PO Box 1710		6C 13290	765/962-7490 (765/962-2981)		260 91	198,760	1,350
Richmond	St Paul	47373-1710 121 S 18th St		6C 02316	765/962-7438 (765/962-5121)	Pr Martin P Gehring	758 202	258,590	43,997
Richmond	Trinity Evangelical	E-mail: stpaul@infocm.com 47374-3830 2300 W Main St		6C 13291	765/962-7197 (765/962-3927)		281 57	171,049	1,201
Rockport	Holy Cross	E-mail: telc-tc@msn.com Web: www.trinityrichmond.org PO Box 2		6C 07726	812/649-4859		157 60	4,000	1,000
Saint Joe	St Mark	47635-0002 302 W Washington PO Box 345		6C 02264	219/337-5028	Pr Paul W Row	136 25	36,077	18,102
St John	Holy Shepherd	46785-0345 9770 Kellman St		6C 16371	219/365-3803 (219/365-9482)	Pr Mark R Vance Jr Ms Christine J Bauer	678 276	258,556	62,778
Seymour (Cortland)	St Paul	E-mail: hsc@netnitco.net 10792 N County Rd 210 E		6C 10629	812/522-7384 (812/524-8112)	Pr Robert H Sullivan	493 208	132,343	31,480
South Bend	Bethany	E-mail: borchers@hsonline.net Web: http://stpaul-borchers.org 5302 W Sample St		6C 02298	574/289-1083 (574/287-2235)	Pr David J Ault	177 61	74,449	7,835
South Bend	Christ the King	46635-1255 E-mail: office@ctkluth.com Web: www.ctkluth.com 17195 Cleveland Rd		6C 10795	574/272-4306 (574/271-7202)	Pr Steven L Schwier Ms Maretta F Hersherberger	1,346 399	427,366	83,802
South Bend	Gloria Dei	46613-2499 225 E Haney Ave		6C 02299	574/288-5266 (574/288-6664)	Pr Denise M Grant	294 130	153,854	23,171
South Bend	Good Shepherd	46615-3614 1021 Manchester Dr		6C 02300	574/232-9418	Pr Kenneth R Peterson	352 60	106,933	10,904
South Bend	Hilltop Lutheran Church of the Ascension	46614-3008 4114 S Ironwood Rd		6C 20083	219/291-4717 (219/291-4717)	Pr Jane L Aicher	493 174	134,485	18,720
South Bend	Holy Trinity	46628 51900 Mayflower Rd E-mail: holytrinity@holyltrn.com Web: www.holytrn.com		6C 02301	574/271-2000 (574/272-0029)	Pr David M Doane	296 89	124,366	19,467
Spencerville	St Peter	6893 State Rd 1 PO Box 97		6C 02265	219/236-4676	Pr Paul W Row	155 30	34,254	11,076
Stendal	St Peter	46788-0097 Church St PO Box 32		6C 10797	812/536-4598	Pr James M Culver Jr	220 119	54,334	10,778
Sunman	St John	47585-0032 12523 N Dearborn Rd		6C 13309	812/623-2777 (812/623-2781)	Pr Daniel L Nugent	291 90	70,351	5,750
Sunman	Zion	47041 10629 State Rd 48		6C 13237	812/926-0819		185 44	48,456	6,509
Syracuse	Grace	E-mail: zionlutheran@seidata.com 46667-1122 203 E Main St E-mail: gracelc@kconline.com Web: http://geocities.com/grace_lutheran_church_2000		6C 02266	547/457-3845 (547/457-5362)	Pr Kathleen A Kamezell	174 66	82,506	7,933
Terre Haute	Christ	47803-0101 2331 Poplar St PO Box 3101		6C 10802	812/232-8654		59 49	40,579	6,513
Terre Haute	Christus Victor	47805-1033 8461 Budd Rd		6C 02229	812/486-2926		61 29	17,078	4,455
Terre Haute	Trinity	47803 2620 Ohio Blvd		6C 02230	812/232-7628 (812/234-8318)	Pr Roger A Herrig	477 146	143,040	31,399
Union City	Trinity	E-mail: trinity@joink.com 1470 W State Rd 28		6C 13313	765/964-5712 (765/964-3570)	Pr Elizabeth A Nickel	405 110	125,837	13,885
Uniondale	St Mark	Web: www.connectiva.net/trinity/ 5912 N Sugar PO Box 175		6C 02267	219/543-2245		432 101	95,436	18,252
Valparaiso	Christ	46791-0175 2810 N Campbell St		6C 10808	219/462-6660 (219/462-2168)	Pr Jerry W Castelman	1,227 373	435,588	67,676
Valparaiso	Trinity	E-mail: clc@netnitco.net Web: www.clcvalpo.org 201 N Washington St		6C 02302	219/462-9624 (219/531-9236)	Pr John J Santoro Pr Freda S Scales	771 250	324,926	90,553
Vincennes	St Paul	E-mail: trinity@joink.com 925 Broadway St		6C 02341	812/882-6028		247 97	96,299	13,588
Wabash	Trinity	46992-4115 1500 S Wabash St		6C 10810	260/563-6626 (260/569-7786)		223 69	111,170	13,385
Walton	Shiloh	46994-0384 404 E Bishop St		6C 02390	219/626-2042		116 35	52,703	10,735
Washington	Good Shepherd	47501-1139 1002 NE 6th St		6C 10813	812/254-0950 (812/254-0950)		174 76	97,296	2,514
Westfield	New Joy Lutheran Church, ELCA	Oak Trace Elementary School 16504 Oakridge Rd c/o Rev Connie Thomson PO Box 1038	F	6C 30485	317/896-1402 (317/896-1363)		142 99	101,285	4,652
West Lafayette	Our Saviour	46074-1038 E-mail: NewJoyWestfield@aol.com Web: www.newjoy.org 300 W Fowler		6C 02374	765/743-2931 (765/743-2931)	Pr William D Peugeot	348 130	164,554	54,465
Winchester	Our Saviour	E-mail: info@oslc.wintek.com Web: www.wintek.com/oslc 942 E Washington St		6C 02232	765/584-9751	Pr Paul J Schumacher	78 22	20,396	4,120

CONGREGATIONS



CITY/TOWN	CONGREGATION	LOCATION/ MAILING ADDRESS	STATUS LANGUAGE REQ./SYNOD	LD. NUMBER	PHONE NO. (FAX NO.)	CALLED STAFF	MEMBERSHIP		CUNR. EXPENSES	BENEV.
							BAPT.	AV. ATT.		
INDIANA — continued										
Zionsville	Christ Church	600 N Ford Rd E-mail: jkneipp@csurve.net Web: www.zionsvillelutheran.org/		6C 16334	317/873-3242 (317/873-8654)	Pr Steven E Alberin Ms Ann Marie Diefenthaler	388	166	235,400	58,600
IOWA										
Ackley	Our Saviour	121 Prospect Dr Web: www.lutheransonline.com		5F 10824	641/847-2276		153	0	24,173	5,355
Adair	Good Shepherd	1107 Broad St PO Box 266 50002-0266		5E 16043	641/742-3802		228	54	33,490	3,792
Adel	Grace	ADM High School Auditorium 801 S 8th St PO Box 205 50003-0205 E-mail: gracead@aol.com		5D 30401	515/993-3913	Pr William H Bernau	183	94	107,072	14,787
Akron	Immanuel	251 Main St PO Box 79 51001-0079 Web: www.geocities.com/akronimmanuel/ 22543 County Rd 16 51001-8684		5E 02495	712/568-2682	Pr Curtis L Matson	247	115	59,637	13,698
Akron	St John	220 Hardy St E-mail: tlc@acsnet.com		5E 10826	712/568-2914	Pr William B Kallestad	227	56	44,370	2,400
Akron	Trinity	31030 481st Ave PO Box 246 51001-0246 E-mail: jkjar@acsnet.com		5E 10825	712/568-3471	Pr Jean M Morse	463	115	74,070	17,691
Akron	Union Creek	31030 481st Ave PO Box 246 51001-0246 E-mail: jkjar@acsnet.com		3C 02496	805/565-2011 (805/565-2004)		157	75	45,841	2,447
Albert City	Our Savior	401 Spruce St PO Box 37 50510-0037 E-mail: captastro@aol.com		5E 02497	712/843-5625	Pr David F Bernhardt	509	143	117,354	11,154
Albert City	St John	20089 550th St PO Box 68 50510-0068 E-mail: tkahagen@ncn.net		5E 10827	712/843-5362		68	32	25,760	4,114
Albia	St Paul's Evangelical	335 N 8th St PO Box 82 226 N Putnam PO Box 516 50511-0516 E-mail: frstluth@ncn.net Web: www.ncn.net/frstluth/frst_lutheran_church001.htm		5D 02427	641/932-7270		203	80	85,000	12,000
Algona	First	226 N Putnam PO Box 516 50511-0516 E-mail: frstluth@ncn.net Web: www.ncn.net/frstluth/frst_lutheran_church001.htm		5E 02498	515/295-3758	Pr Mark E Holmer	648	210	171,566	38,464
Allison	St James	421 N Main St PO Box 25 50602-0025		5F 10828	319/267-2274	Pr Jerry L Laehn Ms Margaret L Tornin	665	202	116,195	24,110
Alta	Immanuel	9 MI N PO Box 47 Rembrandt IA 50576-0047		5E 10829	712/286-6222	Pr Durwood J Clauson	81	32	27,427	2,850
Alta	Trinity	401 W 2nd St 51002-1007		5E 02500	712/200-1224	Pr Lilette E Johnston	492	199	101,737	6,308
Alta Vista	Zion	200 S White Ave PO Box 126 50603-0128 E-mail: lcc4819@aol.com		5F 10830	641/364-2115	Pr Peter D Peterson	136	44	39,775	5,031
Altoona	Lutheran Church of the Cross	1701 8th St SW 50009		5D 16335	515/967-4818 (515/967-3473)		1,694	861	437,753	82,457
Alvord	Christ	PO Box 113 51230-0113		5E 10831	712/473-2299 (712/473-2161)		180	58	31,000	850
Ames	Bethesda	1517 Northwestern Ave E-mail: bethesda@west.net Web: www.bethesda.net		5D 10833	515/232-6256 (515/232-6267)	Mr Lloyd W Lockhart	2,439	555	572,748	139,522
Ames	Lord of Life	2126 Gable Ln E-mail: lordoflifeames@hotmail.com Web: www.lordoflifeames.org		5D 07345	515/233-2350	Pr Sarah Larsen Nelson	251	45	41,707	4,773
Ames	St Andrew's	209 Colorado Ave E-mail: standrewsames@west.net Web: http://standrewsames.org		5D 10834	515/292-2131 (515/292-2131)	Pr Christopher D Oldkiewicz	580	200	164,501	33,775
Anamosa	St Paul	103 E Cedar E-mail: stpaul@connect.net		5D 10835	319/462-4841	Pr Jerome E Egel	879	229	125,339	33,609
Andover	Faith	1364 Washington PO Box 57 18 N Willough St 52701-0057		5D 10836	563/682-7629	Pr Judy Heinrich Wolf	520	122	98,527	12,880
Andrew	Salem	52030-0200		5D 10837	563/672-3389		528	65	69,923	10,343
Ankeny	Holy Trinity	517 SW Des Moines St E-mail: info@htcankeny.org Web: www.htcankeny.org		5D 10838	515/964-4348 (515/963-0830)	Pr Dean E Baer Pr Rick Biedemann	2,850	791	712,171	181,455
Ankeny	Resurrection	914 NW Ash E-mail: resrev@aol.com Web: http://resurrectionlutheran.org		5D 16089	515/964-7392 (515/965-8641)	Pr Robert L Edwards	341	123	115,262	16,649
Arlington	St John	115 Park Ave PO Box 179 50606-0179		5F 10839	563/633-3885	Pr Paul J Fohs	370	110	98,405	5,469
Armstrong	Nazareth	401 5th St PO Box 170 140 4th St PO Box 176 50514-0170		5E 10840	712/868-3510 (712/868-3510)	Pr Jack A Peterson	685	183	111,400	16,536
Atalissa	Zion	52720-0176 E-mail: orluth@netins.net		5D 10841	563/849-3343	Pr Terrance D Mahnke	106	29	60,200	3,300
Atlantic	St Paul	1011 E 13th 50022-2364 E-mail: stpaul@netc.net		5E 10842	712/243-3678	Pr Dennis A Meyer Pr Saly M Meyer	832	313	165,464	54,819
Audubon	Ebenezer	1991 Eagle Ave PO Box 128 50607-0128 E-mail: mroepke@netins.net		5E 10843	712/563-3092		138	57	32,810	7,660
Aurora	St Paul	319/634-3602		5F 10845	319/634-3602 (319/634-3373)		106	34	23,360	5,729
Avoca	Trinity	301 N Chestnut PO Box 456 51521-0456 E-mail: tlc-avoca@fmctc.com		5E 10846	712/343-2518	Pr Louis G Hoger	1,168	212	158,457	24,822
Badger	Badger	127 2nd Ave SE PO Box 173 50516-0173		5E 10847	515/545-3350 (515/545-4738)	Pr Darryl L Landsverk	433	132	119,515	17,201
Bellevue	Saint John	300 South Third St E-mail: stjoh@iowatelecom.net Web: www.saintjohnlutheran.net		5D 10848	563/872-5849	Pr Paul W Gammelin	509	145	144,600	10,854
Belmond	St John	115 4th Ave SE PO Box 228 50421-0228 E-mail: secretary@dand1web.com Web: www.kalnet.com/tesp/sjs/index1.html		5F 10849	641/444-3221	Pr Lowell H Halvorson	87	32	37,928	979
Belmond	St Olaf	1 MI N 5 MI W PO Box 228 50421-0228 E-mail: secretary@dand1web.com Web: www.kalnet.com/tesp/sjs/index1.html		5F 10850	641/444-3221	Pr Lowell H Halvorson	185	72	52,134	11,365
Belmond	Trinity	304 3rd Ave NE E-mail: trinity@kalnet.com Web: www.trinitybelmond.com		5F 10851	641/444-4149 (641/444-4653)	Pr Roderick E Hopp	710	174	147,028	16,169
Bettendorf	Redeemer	1107 Tanglefoot Ln E-mail: redeemerluth@aol.com		5D 02494	563/355-8909 (563/355-7657)	Pr Richard V Pokora	967	294	229,112	62,520
Bettendorf	St James	1705 Oak St E-mail: saintjames@revealed.net Web: http://home.revealed.net/stjamesbett/index.shtml		5D 02428	563/355-4181 (563/355-8193)	Pr Robert H Bowlin Ms Nancy C Boehme	1,031	156	154,352	33,524
Blakesburg	Munterville Evangelical	23981 87th St PO Box 82 Albia IA 52531-0082		5D 02450	515/938-2870		68	28	24,000	2,000
Bloomfield	Good Shepherd	19419 Lilac Ave PO Box 22 52537-0022 E-mail: gsk@netins.net		5D 10852	641/664-3242 (641/664-3242)		117	38	40,438	2,470



CITY/TOWN	CONGREGATION	LOCATION/ MAILING ADDRESS	STATUS LANGUAGE REG./SYNOD	I.D. NUMBER	PHONE NO. (FAX NO.)	CALLED STAFF	MEMBERSHIP BY BAPT. ATT.	CURR. EXPENSES	BENEV.
IOWA — continued									
Bode	St Olaf	307 Rossing PO Box 2		5E 10853	515/379-1772	Pr Paul F Breddin	449 116	105,103	9,120
Boone	Augustana	309 S Greene St E-mail: augustan@willinet.net Web: www.willinet.net/augustan/		5D 02458	515/432-5910 (515/432-5922)	Pr Daniel W Solomon	1,557 462	350,054	60,087
Bouton	St Paul	104 W Luther St		5D 10854	515/289-2827 (515/283-3040) 515/846-6277		104 30	15,052	2,750
Boxholm	Trinity	502 2nd St PO Box 67		5E 02502			205 65	62,060	5,100
Boyden	St John	3927 230th St		5E 10856	712/725-2152		320 140	73,349	10,635
Brayton	Brayton	310 Broadway PO Box 109		5E 02459	712/549-2291	Pr Steven R Frock	181 59	34,117	3,574
		E-mail: skfrock@iowatelecom.net Web: www.netins.net/showcase/frocksite/							
Britt	First	70 1st St NW PO Box 97		5E 10858	641/843-3172	Pr John W Meyer Ms Janelle L Siffing	394 155	78,221	10,066
		E-mail: brittfirstluth@netconx.net							
Brunsville	St Peter	505 Pine St PO Box 215		5E 10859	712/533-6506	Pr Daniel P Stegen	119 36	25,304	1,521
Buffalo	Calvary	404 4th St PO Box 477		5D 02429	563/381-2405	Pr Jane A Granzow	203 50	52,228	4,800
Buffalo Center	Bethlehem	201 4th St NE PO Box 385		5E 10860	641/562-2552 (641/562-2552)		300 106	79,109	6,874
Burlington	Bethany	2515 Madison Ave E-mail: jackbeth@interlinkinc.net Web: www.forministry.com/52601BLC		5D 02430	319/752-3621 (319/752-1543)	Pr Carl J Engstrom	698 211	182,763	66,651
Burlington	Faith	3109 Sunnyside Ave		5D 10861	319/752-0687	Pr Jane S Keel	189 76	37,831	7,241
Burlington	Messiah	2411 West Ave E-mail: messiahburlington@aol.com		5D 02431	319/754-7591 (319/754-7592)	Pr Donald D Hoomstra	491 206	175,645	63,114
Burlington	Trinity	115 S Central Ave E-mail: tt52601@interlinkinc.net		5D 02432	319/752-2946 (319/752-7057)	Pr Betsy A Lee	499 126	112,497	23,250
Burnside	Immanuel	30632 Paragon Ave		5E 02503	515/359-2152		80 40	0	0
Burr Oak	Burr Oak	3734 188th Ave Decorah IA		5F 10862	563/735-5925 (563/735-5925)	Pr Hane S T Fioan	484 92	51,960	3,930
Calamus	Faith	505 2nd St PO Box 116		5D 10864	563/246-2622 (563/246-2660)	Pr Sarah E Kretzmann	263 72	59,093	11,292
		E-mail: clparish@fbc.com.net							
Calamus	Our Savior's	2589 190th Ave PO Box 23		5D 10863	563/246-2622 (563/246-2660)	Pr Sarah E Kretzmann	184 51	48,815	3,864
		E-mail: clparish@fbc.com.net							
Callender	Our Saviour's	504 James St PO Box 188		5E 10865	515/548-3423	Pr A Dean Williams	423 145	100,386	8,497
Calmar	Calmar	200 N East St PO Box 398		5F 10866	563/562-3633	Pr Norman L Bauer	381 138	87,427	24,334
		E-mail: catspringlutheran@earthlink.net							
Camanche	Immanuel	1519 S Washington Blvd Web: www.churchtech.com/immanuel		5D 02433	563/259-8249		345 75	70,807	2,313
Cambridge	Nazareth	517 Vine St		5D 10867	515/383-4328	Pr Marcia A Kisner	186 58	53,998	11,146
Carpenter	Deer Creek	1/2 Mi W 1 Mi N PO Box 97		5F 10868	641/324-2430		341 110	76,300	11,427
Carroll	St John	801 E 18th St PO Box 724		5E 10971	712/782-5396		381 130	97,610	3,900
		Web: www.lutheransonline.com/lo/stjohncarroll							
Castalia	Zion	117 W Greene St PO Box 68		5F 10869	563/587-8188	Pr David L Lenth	337 90	65,890	5,687
		E-mail: zioncast@acegroup.cc							
Cedar Falls	Bethlehem	4000 Hudson Rd E-mail: beth.office@cfu.net Web: www.cedarnet.org/bethlehem/index.htm		5F 02401	319/266-3541 (319/266-3542)	Pr Mark J Hagen	664 215	289,872	54,090
Cedar Falls	Fredsville	32756 150th St E-mail: fredsvil@cedarnet.org Web: www.cedarnet.org/fredsville/index.html		5F 02402	319/989-2065	Pr Donald L Feuerhak	654 164	165,455	32,082
Cedar Falls	Nazareth	7401 University E-mail: nazareth@naz.org Web: www.NazarethLutheran.org		5F 10871	319/266-7589 (319/266-1040)	Pr David O Doely	4,586 1,745	1,352,041	256,159
Cedar Falls	St John American	715 College St E-mail: office@stjohncf.org Web: www.stjohncf.org		5F 10870	319/268-0165 (319/268-0206)	Pr Jeffrey P Whillock	2,057 673	708,301	74,568
Cedar Falls	St Paul	2812 Willow Ln E-mail: stpaul@cedarnet.org Web: www.cv.commonline.net/StPaulLutheranChurch		5F 02403	319/266-4183		121 45	34,591	8,769
Cedar Rapids	First	1000 3rd Ave SE E-mail: info@firstlutheran.org Web: www.firstlutheran.org		5D 02405	319/365-1494 (319/364-3962)	Pr Daniel A Kotander Pr Kay Slocum Pr Thomas M Pietz Mr Brian J Middlewarth Pr Randall B Kasch Pr Kathryn K Roys	2,667 832	1,123,819	204,080
Cedar Rapids	Gloria Dei	153 Cherry Hill Rd NW E-mail: gdoffice@inav.net Web: www.gloriadei.org		5D 10872	319/396-2641		502 245	152,159	57,016
Cedar Rapids	Holy Redeemer	720 Edgewood Rd NW E-mail: holyrdnr@worldnet.att.net		5D 02407	319/396-8547	Pr Brenda L Peconge	362 129	120,744	25,972
Cedar Rapids	Hope	2736 Bowling St SW E-mail: hope@lutheran.org		5D 02406	319/365-3105	Pr David A Young	569 123	145,000	1,500
		Web: http://community.iowa.com/servlet/iProc_Serv?GLD=01105011320974323958808177							
Cedar Rapids	Our Savior's	3834 1st Ave NE E-mail: saviors@plutonum.net		5D 10873	319/365-9159 (319/365-9150)	Pr James A Adix	586 203	185,457	35,032
Cedar Rapids	St Andrew	4420 Center Point Rd NE E-mail: church@standrewlutheran.org Web: www.standrewlutheran.org		5D 02408	319/393-4021 (319/393-7390)	Pr T Edwards Breed	821 241	238,355	30,771
Cedar Rapids (Marion)	St Mark	8300 C Ave NE E-mail: stmarks@faith-life.org Web: www.fait-life.org		5D 02409	319/447-0100 (319/447-0600)	Pr Perry J Fruhling	1,618 637	441,850	55,630
Cedar Rapids	St Stephen's	610 31st St SE E-mail: pastor@saintstephenlutheran.org Web: www.saintstephenlutheran.org		5D 10874	319/364-2637 (319/366-5070)	Pr Timothy J Smith Ms Gayla H Crosmer	417 192	151,309	39,014
Centerville	First Evangelical	410 E Sheridan Ave E-mail: felc@lisco.com		5D 02434	641/856-3937		143 45	41,667	6,805
Chariton	First	1004 Curtis Ave E-mail: ficchariton@sirisonline.com		5D 02435	515/774-4875	Pr William F Nielsen	433 128	110,372	18,257
Charles City	Messiah	706 3rd Ave E-mail: ccmessiah@aia.net		5F 10875	641/228-6772		380 106	85,187	10,298
Charles City	St John	200 S Main St Web: www.elca.org/syn/cong/IA/50616/index.html		5F 10876	641/228-3397 (641/228-2468)	Pr Dennis D Niezwaag Pr David A Werges	1,252 521	419,126	80,314
Cherokee	Bethlehem	300 E Bow Dr E-mail: bethlehemluth@netins.net		5E 02504	712/225-4969 (712/225-0539)	Pr James M Stoen	968 265	179,893	5,778
Chester	United	PO Box 65		5F 11732	563/565-2735	Pr Daniel R Christensen	57 34	20,075	1,218
Clarinda	Bethesda	2479 140th St		5E 02460	712/586-4589	Pr Sarah J Walker	182 82	47,815	5,986
Clarion	First	420 1st St NW PO Box 191	SI	5E 10878	515/532-3440	Pr Gary L Boen	521 127	120,025	9,546
		E-mail: firstlutheranclarion@goldfieldaccess.net							

CONGREGATIONS

CITY/TOWN	CONGREGATION	LOCATION/ MAILING ADDRESS	STATUS LANGUAGE REG./SYND	LD. NUMBER	PHONE NO. (FAX NO.)	CALLED STAFF	MEMBERSHIP		CURR. EXPENSES	BENEV.
							BAPT.	AV. ATT.		
IOWA — continued										
Clarksville	St John	204 N Washington St PO Box 57		5F 10879	319/278-4765	Pr David R Nelson	436	130	107,389	14,442
Clayton	Evangelical Lutheran Church of Peace	Main St		5F 10880	563/964-2459 (563/964-2459)		18	24	11,510	3,111
Clear Lake	Galleian	4454 255th St		5F 16095	641/357-2296	Pr Jeffrey T Uings	252	80	84,325	3,708
Clear Lake	Zion United	112 N 4th St PO Box 289		5F 10881	641/357-5261 (641/357-2524)	Pr Dean C Hess Pr Derik C Yarian	1,994	773	439,674	176,617
Clermont	East Clermont	10850 Apple Rd PO Box 358		5F 10882	563/423-7133	Pr Helen B Kuhens	246	74	48,949	10,275
Clermont	West Clermont	221 Larrabee PO Box 329		5F 10883	563/423-7170		672	137	79,818	10,984
Clinton	Chancy	2315 Wallace St		5D 10884	563/242-4096	Pr Frederick H Schauer	408	115	180,482	9,044
Clinton	Elvira Zion	2207 390th Ave		5D 10951	563/522-2177	Pr Walter E Malkewitz	847	136	139,336	30,401
Clinton	Immanuel	819 S 5th St		5D 02436	563/242-4229		420	131	85,889	6,147
Clinton	Lutheran Church of the Atonement	1503 2nd Ave S		5D 10885	563/242-0378	Pr Michael C Brewer	163	65	49,515	7,459
Clinton	St Paul	715 S 3rd St		5D 02437	563/242-4102 (563/243-5431)		799	223	230,987	37,958
Clinton	St Stephen's	401 N 4th St		5D 02438	563/242-4670	Pr Michael C Brewer	169	42	42,192	574
Clinton	Zion Evangelical	439 3rd Ave S		5D 10886	563/242-7391 (563/242-1465)	Pr Matthew R Martens Mr William C Michaelsen Ms Linda S Schmidt Pr Jacqueline K Tjarks	1,008	357	337,255	37,856
Conroy	First	2504 175th St 4 Mi N of I-80 on Williamsburg Exit PO Box 25		5D 10887	319/662-4190 (319/662-4190)		236	73	80,000	8,216
Coon Rapids	Ascension	408 5th Ave S		5E 10888	712/684-5413		127	48	22,935	4,275
Correctionville	Salem	1391 Lee Ave		5E 10889	712/375-5351	Mr Robert W Burwell Jr	290	60	51,198	4,913
Corwith	St John	517 SE Elm St PO Box 212		5E 10880	515/583-2425		166	51	85,718	19,918
Coulter	Nazareth	317 5th St PO Box 178		5F 10891	841/866-6718	Pr Mary E Peterson	176	40	54,681	8,000
Council Bluffs	Emanuel	2444 N Broadway		5E 02461	712/323-8665	Pr Mark W Kukkonen	569	126	141,226	8,008
Council Bluffs	Our Savior	600 Bluff St 313 Story St		5E 10892	712/322-6655 (712/322-1527)	Pr Jonathan V Kosec	802	230	242,464	25,069
Council Bluffs	Saint John	633 Willow Ave	St	5E 02462	712/323-7173 (712/323-7174)	Pr E Jon Benson	1,699	304	267,048	12,500
Council Bluffs	Shepherd of the Valley	2303 Ave J		5E 10893	712/322-8577		169	45	41,771	5,445
Craig	St John	400 Linn St		5E 10884	712/562-6445 (712/562-6406)	Pr Arlo D Petersen	241	66	70,919	14,381
Cresco	First	920 E 3rd		5F 10895	563/547-2092 (563/547-2092)	Pr Gary K Lee	604	187	145,807	17,446
Cresco	Immanuel	305 2nd Ave W		5F 10896	563/547-2108		908	170	158,692	34,528
Creston	Salem	1203 N Sycamore		5E 02463	641/782-2920 (641/782-6167)	Pr Perry W Toso	463	119	117,592	8,318
Crystal Lake	Grant	4 M W 3/4 Mi N PO Box 95 Woxlan IA		5E 10899	515/926-5798	Pr Arlen R Lloyd	94	39	18,406	1,573
Cushing	St John	204 School St PO Box 80		5E 10900	712/384-2545	Pr Joelle Colville-Hanson	278	91	50,681	6,465
Cylinder Davenport	St John	5289 320th St		5E 10901	712/424-3815	Pr David K Moore	250	94	64,628	5,363
Davenport	All Saints	5002 Jersey Ridge Rd		5D 07551	563/359-9516 (563/359-1806)	Pr Lisa A Dietrich	484	120	102,011	17,209
Davenport	Grace	1140 E High St		5D 02439	563/322-0769 (563/322-0320)	Pr Patrick M Bell Pr Linda Keeter Schultz	1,559	447	301,755	78,162
Davenport	St Mark	2363 W 3rd St		5D 02440	563/322-5318	Pr Paul N Tweeten	2,822	326	442,703	74,634
Davenport	St Matthew	1915 W Kimberly Rd		5D 02441	563/383-0670 (563/391-2802)	Ms Denise A Harrison	807	230	201,838	17,988
Davenport	St Paul	2130 Brady St		5D 02442	563/326-3547 (563/326-1422)	Pr Peter W Marty Pr Ronald R Huber Pr Jennifer L Henry Ms Nancy A Ingelson Ms Mary L Miller Pr Del D Preston	2,826	923	995,831	295,072
Davenport	Zion	1216 W 8th St		5D 10903	563/322-3533 (563/322-1547)		999	230	219,384	48,666
Dayton	Emanuel	208 2nd Ave NW PO Box 255		5E 02505	515/547-2405	Pr Julian L Swanson	388	92	89,078	10,768
Decorah	Big Canoe	138 1/2 Big Canoe Rd		5F 10904	563/546-7978	Pr David H Andreas	314	70	71,159	6,834
Decorah	Canoe Ridge	1316 Canoe Ridge Rd 119 1/2 Old Stage Rd		5F 10905	563/382-2747	Pr Susan K Debner	252	52	44,816	6,011
Decorah	Decorah	309 Winnebago St		5F 10906	563/382-3601 (563/382-3602)	Pr James M Glesne Pr John A Mayer Pr Bryan L Robertson Ms Patricia R Gjere Pr Steven M Jacobsen Pr Marion P Miller Pr Susan K Debner Pr Joan A Mau	2,329	498	385,124	138,685
Decorah	First	604 W Broadway		5F 10907	563/382-2638		1,739	318	293,728	97,091
Decorah	Glenwood	119 1/2 Old Stage Rd		5F 10908	563/382-2747		408	95	58,918	18,656
Decorah	Good Shepherd	701 Iowa Ave		5F 10909	563/382-3963 (563/382-3700)		476	143	113,561	26,900
Decorah	Hauge	7 Mi N RR 4 Box 99		5F 10910	563/382-5413	Pr John A Mayer	48	15	11,779	1,610
Decorah	Hesper	379 1/2 188th Ave		5F 10989	563/735-5925	Pr Hans S T Floag	344	60	45,347	3,487
Decorah	Luther College	700 College Dr		5F 10912	563/387-1040 (563/387-2153)	Pr J David Vasquez Pr Deanna L Langie Pr Michael R Blair Pr John A Mayer	2	500	9,326	8,175
Decorah	St John's	10 Mi NE 163 1/2 Big Canoe Rd		5F 10913	563/382-5413		162	40	29,642	2,072
Decorah	Springfield	196 1/2 Calmar Rd PO Box 398 Calmar IA		5F 10914	563/562-3633	Pr Norman L Bauer	108	52	35,541	3,850
Decorah	Washington Prairie	1725 Washington Prairie Rd		5F 10915	563/382-3247	Pr Kim W Smith	538	121	95,300	18,585

CITY/TOWN	CONGREGATION	LOCATION/ MAILING ADDRESS	STATUS LANGUAGE REG./STYCO	LD. NUMBER	PHONE NO. (FAX NO.)	CALLED STAFF	MEMBERSHIP BAPT.	AV. ATT.	CURR. EXPENSES	BENEV.
IOWA — continued										
Denver	St John	2286 250th St E-mail: stjohmaxfield@neotek.net Web: http://stjohmax.8m.net/		5F 10917	319/984-5767	Pr Darryl D A Torin	250	72	67,660	4,900
Denver	St Peter Evangelical	540 E Franklin St E-mail: stpeter@codamet.org Web: www.lutheransonline.com/lo/StPeterDenver		5F 10918	319/984-5648 (319/984-5648)	Pr Ronald E Bronemann	1,001	231	165,822	33,770
Des Moines	Capitol Hill	511 Des Moines St E-mail: info@capitolhilllutheran.org	VI NU	5D 30559	515/244-8913 (515/244-0326)	Leighton E Carlson Cynthia A Young	872	273	475,137	20,768
Des Moines	Christ	6411 SE 5th St E-mail: office@faithlc.org		5D 02465	515/285-6764 (515/225-8334)	Pr Douglas L Holmgren Pr Dave A Nerdig Ms Pamela R Ward	280	124	102,721	11,844
Des Moines (Clive)	Faith	10395 University Ave E-mail: info@faithlc.org Web: www.FaithLC.org		5D 16053	515/285-6764 (515/225-8758)	Pr Douglas L Holmgren Pr Dave A Nerdig Ms Pamela R Ward	1,814	574	705,415	145,856
Des Moines	Good Shepherd	3820 SW 9th St E-mail: lcgs@uswest.net Web: www.lcgs1.com		5D 10920	515/282-9948 (515/282-4982)	Pr Chaitram Prashad	554	214	122,305	9,600
Des Moines	Grace	3010 52nd St E-mail: graceluth5@aol.com Web: www.gracelutheran.org	SP	5D 02467	515/276-6873 (515/276-4048)	Pr David L Cline	1,230	416	602,682	180,878
Des Moines	Grand View	2930 E 13th St E-mail: info@gvlc.org Web: www.gvlc.org		5D 02468	515/266-8074 (515/264-1463)	Pr Sharon A Worthington	476	160	142,509	18,597
Des Moines	Highland Park	147 E Euclid Ave E-mail: highlandpark@juno.com Web: www.dsnet.com/hpark/welcome.html		5D 10921	515/244-6517 (515/244-6517)		138	61	54,095	2,563
Des Moines	Iglesia Luterana LaVoz de Esperanza	Grace Lutheran Church 3010 52nd St c/o Rev Richard A Peterson E-mail: vozdesperanza@hotmail.com	F SP	5D 30462	515/270-9499 (515/276-4048)		0	0	0	0
Des Moines	Luther Memorial Church	1201 Grandview Ave E-mail: lutherds@att.net		5D 02469	515/262-1392	Pr Roland D Zimany	172	52	92,202	15,785
Des Moines	Prince of Peace	2600 E Euclid Ave E-mail: popluthds@att.net Web: www.lutherhouse.org/pplc-dmia	SI	5D 10922	515/265-2865 (515/265-3129)	Pr Janelle M Osbeck Pr Roger W Osbeck	444	169	154,629	34,976
Des Moines	St John	600 6th Ave E-mail: mail@stjohnsds.com Web: www.stjohnsds.com		5D 02471	515/243-7691 (515/243-2763)	Pr Roy C Nilsen Pr Susan E Schneider Pr Daniel A Witkowski Ms Ruth M Bloxham	2,503	636	1,095,800	126,495
Des Moines	St Paul	1200 Walker E-mail: stpaul@stjohnsds.com	LS	5D 10923	515/266-3356	Pr Diane L Joseph	179	40	54,017	975
Des Moines	Unity	1450 E 33rd St E-mail: unity@stjohnsds.com	LA	5D 02473	515/266-3222 (515/266-3222)	Pr Donna Joseph	242	70	59,200	3,696
Des Moines	Windsor Heights	1240 66th St E-mail: windsor@stjohnsds.com		5D 10924	515/277-6277 (515/277-2309)	Pr Cynthia C Rothgery Pr Richard Reinfeldt	1,177	384	449,845	135,440
Des Moines	Zion	4300 Beaver Ave E-mail: zion@zionsds.com Web: www.zionsds.com		5D 10925	515/270-8142 (515/331-1912)	Pr Robert A Solberg Ms Clarissa A Finley	1,102	360	332,822	62,954
Dixon	Hope	300 Muscatine St PO Box 56 E-mail: hope@stjohnsds.com		5D 02443	319/843-2896		219	34	31,828	7,085
Dorchester	Waterloo Ridge	169 Dorchester Dr E-mail: waterloo@stjohnsds.com		5F 10928	563/492-3806		167	60	39,684	13,258
Dows	First	Ellsworth and Lee St PO Box 200 E-mail: first@stjohnsds.com		5F 10929	515/852-4283	Pr Paul L Thompson	445	100	91,885	9,330
Dows	Vernon	Taylor Ave PO Box 200 E-mail: vernon@stjohnsds.com		5F 10930	515/852-4450	Pr Paul L Thompson	113	32	16,406	905
Dubuque	Holy Trinity	1755 Delhi St E-mail: holytrinity@stjohnsds.com		5F 10931	563/582-3228 (563/583-5157)	Pr Allan R Simms	1,358	356	373,561	43,002
Dubuque	Lord of Life	2899 Hales Mill Rd E-mail: lordoflife@stjohnsds.com		5F 16127	563/582-7371 (563/690-0041)	Pr John D Sorenson	439	137	74,512	16,463
Dubuque	St John's	1276 White St E-mail: stjohnpastor@juno.com		5F 10932	563/583-6572	Pr Steven R Meysing	293	98	67,442	9,715
Dubuque	St Matthew's	1780 White St PO Box 861 E-mail: stmatthew@dubuque.net Web: http://users.mvci.net/stmatthew/stmatthw.htm		5F 10933	563/582-7477	Pr Victor L St George	494	133	118,873	13,390
Dubuque (Waupeton)	St Paul	c/o Mr Robert Riegler 18099 Reigler Rd E-mail: stpaul@dubuque.net		5F 10934	563/589-0201		21	10	3,910	300
Dubuque	St Peter	3200 Asbury Rd E-mail: stpeter@pccl.net Web: www.StPeterLutheran.com/		5F 10935	563/583-0860	Pr Merin A Schlichting Ms Frances C Hall	819	284	262,373	33,247
Duncombe	Washington	601 Wagner PO Box 50 E-mail: davedeck@wccta.net		5E 10936	515/543-8107 (515/543-8107)	Pr David A Deckard	210	84	62,698	12,048
Dundee	St John	124 S Main PO Box 158 E-mail: stjohn@stjohnsds.com		5F 10937	563/924-2145 (563/924-2257)	Pr Roger A McKinstry	97	41	27,546	3,705
Dunlap	St John	902 Montague St E-mail: dunlap@stjohnsds.com		5E 02474	712/643-5495	Pr Carla J Ingebretsen	377	74	45,124	4,802
Durant	Gloria Dei	606 4th Ave PO Box 1087 E-mail: glodei@netins.net Web: www.netins.net/showcase/gloria-dei/		5D 02444	563/785-4936	Pr Nancy S Hoetter	787	108	83,100	24,487
Dysart	Zion	600 S Main PO Box 476 E-mail: zion1894@netins.net		5F 10938	319/476-5590	Pr Sara B Akre	561	139	120,370	23,807
Eagle Grove	Eagle Grove	S 2nd and Garfield PO Box 68 E-mail: eaglegrove@stjohnsds.com		5E 10939	515/448-3697	Pr Paul E Stone Pr Susan R Stone	821	203	147,576	15,390
Eagle Grove	Samuel	201 N Lincoln PO Box 393 E-mail: samuel@stjohnsds.com		5E 10940	515/448-5038	Pr Paul W Rothfus Pr Stanley R Peterson	378	84	50,893	5,722
Earlham	Peace	3 1/2 MI NE 3414 Ave L County Rd P-8 E-mail: peace@stjohnsds.com		5D 16215	515/834-2527	Pr Andrew G Gangle	105	51	25,300	5,300
Earlville	Immanuel	Manchester Ave PO Box 38 E-mail: immanuel@stjohnsds.com		5F 10941	563/923-2032	Pr Roger A McKinstry	124	27	26,771	4,861
Eldorado	St Peter	28884 State St PO Box 907 E-mail: stpeter@stjohnsds.com		5F 10942	563/422-5445 (563/422-5445)	Pr Dennis A Hugdahl	302	99	64,030	9,705
Eldridge	Faith	500 W LeClaire Rd E-mail: faith-eld@juno.com Web: www.Luther95.com/FLC-EIA		5D 02445	563/285-4501 (563/285-7577)	Pr Daniel C Mixdorf Pr Nathan J Montover Pr Jodi M Hinrichs Pr Galen E Kuhens	1,260	323	234,915	59,085
Elgin	Elgin	405 Franklin St PO Box 96 E-mail: elgin@stjohnsds.com		5F 10943	563/426-5776	Pr Galen E Kuhens	277	76	59,726	6,100
Elkader	Bethany	307 3rd St NE E-mail: bethanychurch@alpinecom.net		5F 10944	563/245-1856 (563/245-1856)	Pr James E Klosterboer	359	87	74,619	7,851
Elkader	Highland	10 MI NW PO Box 96 Elgin IA E-mail: clereil2@alpinecom.net		5F 10945	563/426-5776	Pr Galen E Kuhens	84	22	16,617	914
Elkader	Hopa	32512 Dinan Rd PO Box 12A Elkport IA E-mail: twoports@alpinecom.net		5F 11038	563/255-2793	Pr Thomas E Martin Pr Harold R McMillin Jr	177	38	39,628	3,170
Elkader	Zion	24221 Highway 128 E-mail: twoports@alpinecom.net		5F 02411	563/245-2437 (563/264-2468)		86	20	17,481	3,292

CONGREGATIONS

CITY/TOWN	CONGREGATION	LOCATION/ MAILING ADDRESS	STATUS LANGUAGE REG./SYNOD	LD. NUMBER	PHONE NO. (FAX NO.)	CALLED STAFF	MEMBERSHIP BAPT.	AV. ATT.	CURR. EXPENSES	BENEV.
IOWA — continued										
Elkport	Immanuel	351 Linn St PO Box 12A E-mail: twoports@alpinecom.net		5F 10948	563/255-2793	Pr Thomas E Martin Pr Harold R McMillin Jr	156	32	30,302	1,280
Ellsworth	Trinity	1629 DeWitt St PO Box 99 E-mail: holyone@netins.net		5F 10949	515/836-4792	Pr Michael J Herschberger	492	146	149,807	24,972
Elma (Maple Leaf)	St Paul	13431 Howard Ave 1420 Walker St PO Box 165 E-mail: stjohnd@juno.com		5F 10950	641/393-2527	Pr Daniel R Christensen	196	88	30,000	5,915
Ely	St John	703 Broadway PO Box 206 E-mail: bethluth@iowatelecom.net		5D 02412	319/848-4510 (319/848-4524)	Pr Jeffrey E Borgwardt	414	103	79,838	5,890
Emmetsburg	Bethany	703 Broadway PO Box 206 E-mail: bethluth@iowatelecom.net		5E 10952	712/852-4450 (712/852-4651)	Pr Stephen R Ellerbusch	467	152	130,884	8,850
Essex	St John	104 East St PO Box 60 E-mail: stjohnd@juno.com		5E 02475	712/379-3331	Pr Gregory J Hanneman	354	71	78,025	3,600
Estherville	Estherville	208 N 8th St E-mail: elchurch@iowaone.net		5E 10953	712/362-3140		819	192	183,245	29,501
Estherville	Immanuel	2105 440th Ave E-mail: stjohnd@juno.com		5E 10954	712/362-2072		85	45	19,707	7,284
Estherville	Redeemer	1215 N 15th St E-mail: stjohnd@juno.com		5E 10955	712/362-2821		558	82	78,409	5,589
Estherville	Trinity	721 18th Ave N PO Box 152 E-mail: tlcrav@mcn.net		5E 02506	712/362-3335 (712/362-7048)	Pr Paul L Wiegman	673	190	81,232	11,689
Evansdale	Prince of Peace	4031 Lafayette Rd PO Box 3188 E-mail: popevandale@msn.com		5F 11195	319/233-1452		348	192	94,122	14,458
Everly	Hope	208 N Washington PO Box 299 E-mail: hope@evertek.net		5E 10956	712/834-2767	Pr James R Mueller	352	110	102,775	29,013
Extra	Extra	108 W Harrison PO Box 107 E-mail: stjohnd@juno.com		5E 10957	712/268-2660 (712/268-2660)	Pr William E Embree	651	119	95,814	7,300
Fairfield	First	201 W Briggs Ave E-mail: fcfairfield@isco.com		5D 02446	641/472-4184 (641/955-3947)	Pr Marvin E Robeck Mr Steven C Berg	656	185	189,127	36,429
Farley	New Hope	502 2nd Ave SW c/o Rev Beverly A Short PO Box 326 E-mail: newhopeluth@aol.com		5F 30463	563/744-9160		112	55	30,915	964
Farmersburg	St John	208 E Washington St PO Box 87 E-mail: stjohnd@juno.com		5F 10958	563/538-2313	Pr Bruce L Hanson	342	80	70,696	7,224
Fertile	Fertile	Web: http://ihowcase.netins.net/web/stjohn877/		5F 10959	641/797-2767	Pr Marlin E Snyder	226	78	50,634	9,365
Fontanelle	Emmanuel	424 Scott PO Box 217 E-mail: emerson7@mdoc.com		5E 10961	641/745-2415 (641/745-3953)	Pr John R Emerson	792	128	182,812	16,833
Forest City	Immanuel	248 S Clark St PO Box 290 E-mail: immanuel@immanuelfamily.com		5E 10962	641/585-3152 (641/585-3087)	Pr Lee O Laaveg Pr Michelle L Simonsen	2,204	545	457,518	100,703
Fort Dodge	Christ	2220 10th Ave N E-mail: stjohnd@juno.com		5E 10963	515/576-4825 (515/576-4925)	Pr James J Zuehls	305	54	65,132	3,287
Fort Dodge	Church of the Damascus Road	239 N 11th St c/o Rev Carol D Lang St Olaf Lutheran Church 239 N 11th St E-mail: damascusch@aol.com		5E 30386	515/955-3579		50	45	92,456	1,816
Fort Dodge	Grace	211 S 9th St E-mail: grace@graceca.org		5E 02507	515/576-4106 (515/576-4107)	Pr Arnold J Flater	619	219	209,595	23,365
Fort Dodge	St Olaf	239 N 11th St E-mail: stolaf@dodgenet.net		5E 10984	515/576-2103 (515/576-2104)	Pr David A Grindberg Pr Kimberly A Helmick	1,491	397	379,091	28,300
Fort Madison	St Paul	1934 Ave I E-mail: stjohnd@juno.com		5D 02447	319/372-5170	Pr Gordon S Lundberg	343	79	93,579	6,460
Frederika	St John	301 4th Ave PO Box H E-mail: tamstro@netins.net		5F 10965	319/275-4731	Pr Kathleen M Armstrong	284	73	44,516	1,025
Gamavillo	St Paul	308 W VanBuren St PO Box 10 E-mail: stjohnd@juno.com		5F 02413	563/964-2764 (563/964-2468)		508	95	75,988	12,835
Gamavillo	St Peter	301 N Adams St PO Box 99 E-mail: stjohnd@juno.com		5F 10967	563/964-2459 (563/964-2459)		273	76	74,323	18,690
Garner (Miller)	Faith	1985 290th St E-mail: stjohnd@juno.com		5F 11063	641/927-4413	Pr Owen M Gaasedelen	162	86	85,995	4,600
George	Immanuel	400 E Iowa Ave PO Box 307 E-mail: stjohnd@juno.com		5E 10968	712/475-3826	Pr Michelle R Rowell	346	101	86,517	10,920
Gilbert	Gilbert	135 School St PO Box 270 E-mail: glc@prairie.net		5D 10969	515/233-2421	Pr Thomas M Prochnow	690	193	156,419	20,060
Gilmore City	First	202 S Gilmore PO Box 315 E-mail: stjohnd@juno.com		5E 10970	515/373-6347		314	70	46,895	3,266
Goose Lake	Ascension	Highway 136 PO Box 82 E-mail: stjohnd@juno.com		5D 10972	563/577-2234	Pr Caroline E Engelbrecht	232	61	64,013	4,500
Gowrie	Zion	1003 Church St PO Box 63 E-mail: ziongowrie@wcta.net		5E 02508	515/352-3645	Pr James G Davis	645	185	150,100	26,041
Graettinger	Bethel	401 W Patterson PO Box 415 E-mail: stjohnd@juno.com		5E 10973	712/859-3366	Pr R Keith Lingwall	543	148	92,621	10,946
Grafton	Emmanuel	308 4th Ave PO Box 282 E-mail: emanluth@wctatel.net		5F 10975	641/748-2736 (641/748-2989)	Pr Wayne T Ellingson	441	142	115,693	44,386
Grand Mound	St John	2 Mi W 5 Mi N 2098 190th St E-mail: stjohnd@juno.com	SI	5D 10976	319/248-2257		294	65	25,821	4,903
Greene (Vilmar)	St John	16073 Keystone Ave E-mail: stjohnd@juno.com		5F 11185	319/267-2060	Pr Mark D Walker	354	112	74,797	16,312
Greene	St Peter	324 E Traer St PO Box 638 E-mail: stjohnd@juno.com		5F 10977	641/816-5631 (641/816-4717)	Pr Gary G Hatcher	829	233	135,483	21,326
Grimes	St Peter	1001 S James St PO Box 95 E-mail: stjohnd@juno.com		5D 10978	515/986-3077	Pr Mark J Holmes	799	223	128,431	15,802
Grinell	St John	1224 East St E-mail: stjohnd@juno.com		5D 10979	641/236-4946	Pr Stephen R Jasch	599	181	130,847	33,732
Griswold	Faith	707 Adair St PO Box 639 E-mail: stjohnd@juno.com		5E 02476	712/778-2539	Ms Celeste L Waymire	233	45	46,800	3,000

CITY/TOWN	CONGREGATION	LOCATION/ MAILING ADDRESS	STATUS LANGUAGE REG./SYNOD	LD. NUMBER	PHONE NO. (FAX NO.)	CALLED STAFF	MEMBERSHIP AV. ATT.	CURR. EXPENSES	BENEV.
IOWA — continued									
Grundy Center	American	1103 Ave F E-mail: amerluth@gcmuni.net		5F 10980	319/824-3557 (319/824-3547)	Pr Paul C Nelson	528 173	120,168	24,820
Guttenberg	St John's American	203 Pearl PO Box 819 E-mail: hmcmlil@alpine.com.net Web: www.alpine.com.net/stjohnsguttia/		5F 10981	52052-0819 563/252-2355 (563/252-2355)	Pr Harold R McMillin Jr Pr Thomas E Martin	757 243	146,643	42,079
Guttenberg	St Paul	212 S 1st St PO Box 639 E-mail: hmcmlil@alpine.com.net Web: www.netins.net/showcase/frocksite/		5F 02414	563/252-2494	Pr Harold R McMillin Jr Pr Thomas E Martin	223 40	33,424	3,799
Hamlin	Hamlin	PO Box B E-mail: skfrock@iowatele.com.net Web: www.netins.net/showcase/frocksite/		5E 10982	712/563-2591	Pr Steven R Frock	125 30	30,713	300
Hampton	St John's	1207 Indigo Ave PO Box 176 E-mail: luth_parish.couiter_ia@ecunet.org		5F 02415	641/866-6738	Pr Mary E Peterson	174 35	45,572	4,200
Hampton	St Paul	17 2nd St NE PO Box 433 E-mail: stplc@stpaulhampton.org Web: www.stpaulhampton.org		5F 10983	641/456-3276 (641/456-2287)	Pr Jonathan H Anderson	798 283	147,702	22,557
Hanlontown	Grace	302 E 4th St PO Box 17 E-mail: glch@wctatel.net Web: www.forministry.com/50444GLC		5F 10984	641/896-2311 (641/896-2311)	Pr Krls L Snyder	223 61	70,567	5,762
Harcourt	Faith	113 N Ash PO Box 68 E-mail: elca506@wccta.net		5E 02509	515/354-5224		151 52	35,178	1,000
Hardy	Trinity	2050 Texas Ave PO Box 68 E-mail: cij@trvnet.net		5E 11174	515/332-1085 (515/332-1085)		74 25	14,347	5,500
Harlan	Immanuel	1700 19th St E-mail: lic@fmctc.com		5E 10985	712/755-5207 (712/755-7735)	Pr Heather M Ploen	972 290	253,863	14,100
Hawarden	American	1417 12th St E-mail: halc@acsnet.com		5E 10986	712/551-2168 (712/551-2168)	Pr Jeffrey A Swanson	243 86	95,384	9,839
Hawkeye	Trinity	116 W Wilbur St PO Box 38 E-mail: trinity@netins.net		5F 10987	563/427-3358	Pr William A Horn	569 110	94,948	9,771
Hedrick	St Paul	404 Spring St c/o Larry Schweitzer 2951 180th St E-mail: 52563		5D 10988	641/653-2437		52 12	19,627	3,562
Holmes	Holmes	2139 Hancock Ave PO Box 393 Eagle Grove IA E-mail: stpaulutheran@frontier.net		5E 10990	515/448-5038	Pr Paul W Rothfus Pr Stanley R Peterson	175 44	41,994	7,037
Holstein	St Paul	310 E 2nd St PO Box 206 E-mail: stpaulutheran@frontier.net		5E 10991	712/368-2228	Pr Curtis E Benson	973 303	191,237	39,905
Hopkinton	St John	2nd and Carter PO Box 153 E-mail: 52237-0153		5D 10992	319/465-4868	Pr Rodney A Underwood	120 39	23,883	1,080
Hudson	St Timothy	1 Thelma Ct PO Box 567 E-mail: sttimothy@forbin.net		5F 10993	319/988-3571	Pr Frederick J Tessmer	481 159	129,452	14,370
Hudson	Zion	5831 Grundy Rd E-mail: 50643		5F 10994	319/986-3967	Pr Claudia W Tessmer	163 57	50,468	7,180
Hull	St Paul	3483 290th St E-mail: 51239		5E 10995	712/439-1093	Pr Kevin K Weeks	265 114	88,516	8,254
Humboldt	Our Saviour	1212 Sumner Ave SW E-mail: oshumboldt@jumptgate.net Web: www.trvnet.net/oshumboldt		5E 10997	515/332-3438 (515/332-3753)	Pr A Robert Mollard Pr Jennifer E Edinger Pr Thomas E Hilger	1,705 358	384,043	45,949
Huxley	Fjeldberg	209 N 2nd Ave PO Box 395 E-mail: fjeldch@huxcomm.net Web: www.lutheransonline.com/fo/fjeldberg-huxley		5D 10998	515/597-2831 (515/597-2841)		954 295	222,787	32,420
Huxley	Palastine	55971 Highway 210 E-mail: plc@huxcomm.net		5D 10999	515/597-2620 (515/597-2628)	Pr Donald Keiser Dove Pr Gloria Keiser Dove	471 165	132,477	19,232
Independence	Immanuel	512 5th St NE E-mail: immanueluth@indytel.com		5F 11000	319/334-2511 (319/334-4599)	Pr Thomas C Jones	1,075 350	383,783	47,746
Indianola	Redeemer	1410 W Boston Ave E-mail: rdinroffice@aol.com Web: www.redeemer.Indianola.ia.us		5D 11001	515/961-8148 (515/961-8394)	Pr Gene V Anderson Pr James P Mehlretter	826 227	198,809	24,236
Inwood	Bethlehem	302 N Oak Drawer D E-mail: beosluth@netins.net		5E 11002	712/753-4804	Pr John A Wolf	594 190	120,793	21,693
Inwood	Our Savior	3 Mi N 3 Mi W Drawer D E-mail: beosluth@netins.net		5E 11003	712/753-2296	Pr John A Wolf	115 47	32,905	4,707
Iowa City	Christ the King	W Melrose Ave 325 Mormon Trek Blvd E-mail: office@ctklutheranic.org Web: www.ctklutheranic.org		5D 11005	319/338-5236 (319/358-9411)	Pr David A Aanonson	1,014 259	192,062	51,431
Iowa City	Gloria Dei	123 E Market E-mail: church@gloriadeliutheranic.org Web: www.gloriadeliutheranic.org		5D 02416	319/338-2893 (319/338-1899)	Pr Karl A Divine-Koch Pr Rebecca Clouse	851 283	312,877	64,967
Iowa City	Zion	310 N Johnson St E-mail: zion-office@juno.com Web: www.zionlutheran-ic.org		5D 11006	319/338-0944 (319/338-5313)	Pr Dwight L DuBois Pr Timothy D Malek	1,873 462	565,113	55,305
Iowa Falls	Bethany	510 Stevens St E-mail: bethany@fbx.com Web: www.artinsoftware.com/bethany		5F 02417	641/648-3555 (641/648-2390)	Pr Brian C King	501 229	128,023	17,500
Irwin	St Paul	202 Eve St PO Box 295 E-mail: 51446-0295		5E 11007	712/782-3344		263 57	23,940	2,400
Jacksonville	Bethlehem	8 Mi E of Harlan on Highway 44 and 1/4 Mi N on Umbrella Rd 1010 Umbrella Rd Harlan IA E-mail: 51537-5922		5E 11009	712/789-4775		269 79	67,303	7,777
Janesville	Messiah	229 Chestnut St PO Box 417 E-mail: messiah@forbin.net		5F 11010	319/987-2845	Pr Elizabeth A Olson	269 88	56,013	4,823
Jefferson	Christ	1111 S Elm St E-mail: 50129-2601		5E 30090	515/386-3100		93 47	31,771	7,476
Jesup	American	552 Purdy St PO Box 286 E-mail: americanluther@jtt.net		5F 11011	319/827-8628		431 87	75,082	8,639
Jewell	Bethesda	439 Main St PO Box 330 E-mail: bethesda@netins.net		5F 11012	515/827-5148 (515/827-9912)	Pr W Micheel Werner	614 185	122,688	17,526
Johnston	St James	5665 Merle Hay Rd PO Box 62 E-mail: steward@stjamesjohnston.org Web: www.stjamesjohnston.org		5D 02477	515/276-0134 (515/276-0986)	Pr Gregory N Davis	700 218	223,621	24,680
Joice	Bethany	201 Franke St PO Box 336 E-mail: 50446-0336		5F 11014	641/588-3366	Pr Roger H Dykstra Pr Randall V Baldwin Pr Thomas R Hagen Pr Kevin L Mackey Pr William J Peters	169 51	50,279	3,010

CITY/TOWN	CONGREGATION	LOCATION/ MAILING ADDRESS	STATUS LANGUAGE REG./SYNOD	LD. NUMBER	PHONE NO. (FAX NO.)	CALLED STAFF	MEMBERSHIP BAPT.	AV. ATT.	CURR. EXPENSES	BENEV.
IOWA — continued										
Kanawha	Kanawha	125 W 4th St PO Box 116 E-mail: kanawhalutheran@commlnet.net		5E 11015	641/762-3671	Pr John W Meyer Ms Janelle L Siffing	291	75	62,048	4,822
Kelley	Bethany	609 Giddings St PO Box 276		5D 11017	515/769-2245		266	70	16,085	5,004
Kelllogg	St Paul	127 Main St PO Box 420		5D 11018	641/526-8203 (641/526-9999)		39	14	19,060	3,252
Kensett	Bethany	PO Box 38		5F 11019	641/845-2363	Pr Selmer G Hernes	333	74	56,045	13,957
Kensett	Elk Creek	4108 Killdeer Ave PO Box 38		5F 11020	641/845-2363	Pr Selmer G Hernes	289	94	58,255	20,112
Kaokuk	First	1101 Blondeau St E-mail: firstlut@inter.net Web: www.Luther95.net/FLC-KIA		5D 02448	319/524-3475 (319/524-3698)	Pr Don E Rothweiler	384	122	134,350	18,981
Kimballton	Bethany	2453 Crane Ave		5E 11021	712/773-3462		103	20	17,515	1,171
Kimballton	Immanuel	204 W 2nd St PO Box 78 E-mail: tje@metc.net		5E 02478	712/773-3462		382	60	48,865	4,889
Kiron	Bethel	103 N Clover PO Box 160		5E 02510	712/668-2332	Pr Patricia F Underberg	188	48	33,920	8,510
Knoxville	Good Shepherd	1506 S Attica Rd E-mail: gslc@harenet.net		5D 18398	641/828-8088 (641/828-8088)	Pr John C Chadwick	214	93	73,756	5,374
Lake Mills	Salem	401 S Lake Web: http://goodshepherdlutheranchurch.us E-mail: salem@wctatef.net Web: www.salemlakemills.com		5F 11022	641/592-1771 (641/592-1779)	Pr Roger H Dykstra Pr Randall V Baldwin Pr Thomas R Hagen Pr Kevin L Mackey Pr William J Peters	1,545	440	355,869	48,114
Lake Mills	Sion	4527 Finch Ave E-mail: siontc@wctatef.net		5F 11023	641/592-8892	Pr Roger H Dykstra Pr Randall V Baldwin Pr Thomas R Hagen Pr Kevin L Mackey Pr William J Peters	117	63	36,662	4,995
Lake Mills	Winnebago	40029 210th Ave		5F 11024	641/567-3675	Pr Roger H Dykstra Pr Randall V Baldwin Pr Thomas R Hagen Pr Kevin L Mackey Pr William J Peters	368	133	78,936	15,082
Lakota	St Paul	108 4th St PO Box 38		5E 11025	515/888-2333	Pr Marjorie S Melsted	317	89	78,735	18,898
Lamont	St Peter	825 Oak St E-mail: marilyn@iowatelecom.net		5F 11026	563/932-2262 (563/933-4536)	Pr Roger A McKinstry	46	20	15,581	1,099
LaMotte	St Paul	202 Park St PO Box 67 St Donatus IA		5D 11027	563/872-4278		51	21	16,962	1,153
Lansing	Our Savior's	480 Diagonal PO Box 147		5F 11028	563/538-4664	Pr Laura E Gentry	110	44	46,301	1,525
LaPorte City	American	801 Monroe St E-mail: alchurch@netins.net		5F 11029	319/342-2852	Pr J Douglas Rokke	641	183	102,256	12,975
LaPorte City	Zion Evangelical	12007 Jubilee Rd Web: www.lutheransonline.com/lo/zionjubilee		5F 11030	319/342-2627	Pr Ernest C Elzey	292	119	80,581	4,060
Laurens	Bethany	213 S Harrison PO Box 151		5E 02511	712/845-2181	Pr Tammy S Anderson	425	83	62,720	26,555
Lawler	Immanuel	2616 140th St PO Box 128 Alta Vista IA		5F 16004	641/364-2115	Pr Peter D Peterson	191	60	37,215	2,232
Leland	Our Savior's	113 4th Ave E PO Box 10		5F 11032	641/567-3331	Pr Jacqueline L Swanson	193	58	38,769	8,391
Leland	West Prairie	2 1/2 Mi W PO Box 10		5F 11033	641/567-3331	Pr Jacqueline L Swanson	148	59	28,934	9,141
Le Mars	Christ	2707 1 Highway C16 2707 3 Highway C16		5E 11034	712/533-6228	Pr Daniel P Stegen	294	117	68,253	9,915
Le Mars	St John	201 1st Ave NW E-mail: stjohns@lemarscomm.net		5E 11035	712/548-8855 (712/546-8856)	Pr Gary P Landsness	1,685	513	352,796	60,762
Lime Springs	Saetersdal	1 Mill W and 1 Mile S of Fillmore County 9 and Highway 44 RR 1 Box 1052		3I 11731	507/346-7482		64	31	26,312	3,902
Lime Springs	St Paul	215 Miller St PO Box 218		5F 11036	563/566-2389	Pr Linda A Johnson Prestholt	213	90	42,315	6,619
Linn Grove	Trinity	105 E High St 410 Eroadway		5E 11037	712/298-4438	Pr Sanford S Sill	193	53	51,964	9,154
Lockridge	First Augustana	301 W Main St PO Box 124		5D 02449	319/696-3191		100	35	34,761	6,275
Lost Nation	Bethlehem	403 Pleasant St E-mail: firstaug@lisco.com		5D 11039	563/678-2301 (563/678-2401)	Pr Keith W Larson	284	75	88,551	31,780
Luana	St John	307 Church St E-mail: keith.larson@ecunet.org		5F 11040	563/539-2321 (563/539-2100)	Ms Barbara Jo Tobiason Pr Christopher B Staley	354	105	78,659	10,654
Lytton	Emanuel-St John	Walnut Ave and 3rd St PO Box 50		5E 11041	712/466-2506	Pr Wayne C Pfannkuch	494	149	76,132	22,938
Madrid	St John	104 S Market St E-mail: stjohms@iowatelecom.net Web: www.iowatelecom.net/stjohms		5D 02479	515/785-3463	Pr Marcus F Badgley	647	145	127,122	23,230
Malcom	Trinity	3628 Highway 63		5D 11042	641/528-4415 (641/238-6221)	Pr Herbert J Knudten Jr	240	57	55,926	8,392
Manchester	First	313 E Fayette St E-mail: firstlu@iowatelecom.net Web: www.utheransonline.com/lo/manchester		5F 11043	563/927-3420 (563/927-6502)	Pr Harlan R Kaden	823	263	184,708	28,125
Manly	Bethlehem	428 W Walnut PO Box M		5F 02418	641/454-2611 (641/454-2611)		268	103	81,328	8,518
Manson	Augustana	810 7th Ave PO Box 160		5E 02512	712/469-2524	Pr Ralph A L Egbert	362	92	80,674	11,911
Manson	St Paul Evangelical	1108 13th Ave PO Box 757		5E 11044	712/469-2197		926	171	115,042	14,709
Maquoketa	First	210 E Platt St E-mail: fchurch@mcloedusa.net Web: www.1stLutheranMaq.com		5D 11045	563/852-6777	Pr Gerald E Gjerde Pr Pamela M Schroeder	1,441	361	227,876	99,235
Marathon	Grace	101 S Neptune PO Box 130		5E 02513	712/289-4481	Pr Tammy S Anderson	189	42	37,923	2,290
Marble Rock	St Paul	Main St PO Box 55 Rockford IA		5F 11046	641/758-3850 (641/756-3850)	Pr Patricia L Shaw	76	34	16,534	885
Marcus	Faith	209 W Cedar PO Box 575		5E 02514	712/376-4329	Pr Elizabeth R Pfeifle	175	60	56,378	8,155
Marion	Ascension	2210 Grand Ave E-mail: alc_marion@west.net Web: www.ascensionlutheranmarion.org		5D 11047	319/373-1444	Pr Linda R Livingston	480	172	130,120	18,844
Marion	Faith	155 Boyson Rd E-mail: faithlutheranchurch@juno.com Web: www.faithlutheran.org		5D 20088	319/377-9700	Pr John A Albertson Pr Susan E Reihman	931	250	231,634	42,920

CITY/TOWN	CONGREGATION	LOCATION/ MAILING ADDRESS	STATUS LANGUAGE REG./SYNOUD	I.D. NUMBER	PHONE NO. (FAX NO.)	CALLED STAFF	MEMBERSHIP BAPT.	AV. ATT.	CURR. EXPENSES	BENEV.
IOWA — continued										
Marion	Lutheran Church of the Resurrection	2770 18th Ave E-mail: lresurrect@aol.com		5D 11048	319/377-4689 (319/377-1661)	Pr Dennis A Johnson Pr Kevin T Jones	1,015	403	277,790	35,203
Marshalltown	Elim	302 W Church St E-mail: elim@marshallinet.com		5D 11049	641/752-4213	Pr Karen A Cluts	475	139	184,178	21,796
Marshalltown	Our Savior	3001 S 6th St E-mail: oelcmtr@aol.com Web: www.oursaviorluth-marshalltown.org		5D 20087	641/753-4108	Pr William C Spencer	379	122	137,001	21,705
Marshalltown	Trinity	1011 S 3rd Ave E-mail: trinity.town@tic-elca.org Web: www.tic-elca.org		5D 02419	641/753-7769 (641/753-7831)	Pr Gregory L Davison	881	267	213,900	33,210
Martensdale	St Paul	615 Iowa PO Box 190		5D 11051	641/764-2752	Pr Fayome L Tooman	180	35	41,257	1,903
Mason City	Our Saviour	2502 S Jefferson E-mail: oursaviour@jumpgate.net Web: www.oursavioursmc.org/		5F 11052	641/423-3363	Pr Joel R Dahlen	541	139	132,109	15,080
Mason City	St James	1148 4th St SE E-mail: sjames@netconx.net		5F 11053	641/423-4702 (641/423-4755)		1,791	500	305,129	34,935
Mason City	St Paul	329 E State St E-mail: stpaul@netconx.net		5F 02420	641/423-7749	Pr Paul L Finger	406	88	109,440	12,541
Mason City	Trinity	213 N Pennsylvania E-mail: trinityluth@netconx.net Web: www.netconx.net/trinityluth		5F 11054	641/423-0538 (641/424-4378)	Pr James M Magelssen	2,746	555	596,676	163,739
Maynard	St Paul	160 6th St N PO Box 212		5F 11055	563/637-2265	Pr Ervin D Hesterberg	504	98	89,005	11,200
McCallsburg	Bethany	50 S 3rd St PO Box A E-mail: Church--bethanymc@iowatelecom.net		5F 11056	515/434-2082 (515/434-2082)	Pr Troy P Pflibsen Ms Carolyn D Pflibsen	341	124	107,504	9,810
McGregor	First	31743 175th St E-mail: first@mhtc.net Web: www.mhtc.net/first/		5F 11057	563/873-2471	Pr Bruce L Hanson	350	50	30,737	1,384
Mediapolis	Immanuel	608 Orchard PO Box 117		5D 02530	319/394-3600	Pr Mary Jo Maass	189	52	66,408	10,018
Melvin	American	352 Center St PO Box 177 E-mail: pjohnst@ncn.net Web: www.homestead.com/AmerLuthMelVn/main.html		5E 11058	712/736-2361	Pr Jane B Johnston	345	116	112,788	23,271
Merrill	St John	735 5th St PO Box 215		5E 11059	712/938-2422	Pr Klaus W Raab	283	85	49,247	3,259
Merrill	St Paul	County Rd C38 and K30 PO Box 215		5E 11060	712/938-2422	Pr Klaus W Raab	71	40	17,500	600
Milford	First	1204 L Ave E-mail: office@lutheranchurchmilford.org Web: www.lutheranchurchmilford.org		5E 11061	712/338-4514 (712/338-2428)	Pr Robert C Vaage Pr Timothy N Nappe	1,537	578	345,400	50,121
Milford	Little Sioux	1892 260th St E-mail: little@lutheranchurchmilford.org		5E 11062	712/338-4920		57	12	37,072	0
Mineola	St John	605 Main St PO Box 108		5E 11064	712/526-2268	Pr Stephany A Sanborn	609	128	100,498	13,838
Missouri Valley	St Paul	201 N 2nd St PO Box 160 E-mail: stpaul-mv@msn.com		5E 02480	712/642-2820	Pr Robert H Kruempel	288	88	114,478	1,862
Mitchell	Faith	240 W Main St E-mail: stpaul-mv@msn.com		5F 11065	641/732-4117		129	35	20,992	4,668
Monona	St Paul	401 S Egbert St PO Box Y E-mail: stpauluth@netins.net Web: http://showcase.netins.net/web/stpauluth		5F 11067	563/539-2230 (563/539-2836)	Pr Allen L Bidne	815	240	184,852	35,280
Monticello	St Matthew	226 N Cedar St E-mail: stpauluth@netins.net		5D 11068	319/465-3262	Pr Charles D Johnson Ms Carol E Guard	736	190	130,621	28,523
Monticello	Sts Peter and Paul	21069 Prairie Hill Rd E-mail: stpauluth@netins.net		5D 11069	319/465-4868	Pr Rodney A Underwood	188	41	43,166	4,542
Monticello	Zion	15531 Country Rd E17 E-mail: stpauluth@netins.net		5D 11070	319/465-4834	Pr Eugene H Schipper Ms Carol E Guard	804	172	139,104	23,826
Moorhead	Bethesda	703 Pine St E-mail: pastor_carla@yahoo.com		5E 11071	712/886-5241	Pr Carla J Ingebretsen	185	51	38,412	6,737
Moorland	Fulton	1204 260th St E-mail: elca506@wccctc.net		5E 11072	515/352-3645		126	44	35,224	1,500
Mount Vernon	Seeds of Faith	324 1st St W E-mail: seeds@cedar-rapids.com Web: www.seedsoffailthlutheran.org		5D 30488	319/895-6407	Pr Matthew G Muters	133	75	96,738	8,504
Mobile	Trinity	323 S 4th St PO Box 239 E-mail: tchchurch@netins.net Web: www.mobile-la.com/TLC/TLC.htm		5E 11073	712/873-3327	Pr Michael A Kroona	524	118	92,904	9,971
Muscatine	Grace	2107 Cedar St E-mail: glc@macmillan.com		5D 02451	563/263-5680 (563/263-5685)	Pr Leif A Pohl	832	204	185,934	47,500
Muscatine	Shepherd of the Cross	3300 N Highway 38 E-mail: sctc@muscanet.com		5D 18409	319/264-0784		193	95	76,443	5,257
Muscatine	Ziegler Memorial	3455 New Era Rd E-mail: sctc@muscanet.com		5D 02452	319/263-5356		352	75	75,211	7,631
Muscatine	Zion	513 Sycamore St E-mail: sctc@muscanet.com		5D 11074	563/263-5074 (563/263-8859)	Pr Paul D Ostrom Ms Cheryl L Hollich	769	214	262,561	53,234
Nashua	St John	300 Merrill St PO Box 575 E-mail: stjohnc@connect.com Web: http://stjohnnashua.info		5F 11075	641/435-2396	Pr David P Kramer Pr Joann K Kramer	815	256	189,217	26,865
Neola	St Paul's	22163 Sumac Rd E-mail: stjohnc@connect.com		5E 11076	712/545-3123		330	53	83,579	9,680
Nevada	Memorial	11th and G Ave PO Box 36 E-mail: memluth@midiova.net Web: www.midiova.net/memluth		5D 02421	515/382-8509 (515/382-6500)	Pr Myron D Herzberg Pr David R Burling	1,951	297	271,842	40,152
Newell	Nain	441 W Jensen St PO Box 11 E-mail: nainluth@pienet.net		5E 02515	712/272-3319		387	81	57,817	5,175
New Hampton	Trinity	223 S Water Ave E-mail: trinity@iowatelecom.net		5F 11077	641/394-2552 (641/394-3900)	Pr Kevin G Frey	1,463	308	219,248	46,817
Newton	First	309 E 3rd St N E-mail: frstluth@netins.net		5D 02481	515/792-3934 (515/792-3937)	Pr Howard D Vrankin	657	237	218,438	58,771
Newton	Holy Trinity	1409 S 8th Ave E PO Box 13 E-mail: htlic@netins.net		5D 02482	641/792-1683	Pr Steven W Pannkuk	232	80	80,749	10,935
Nora Springs	St Luke	101 N Hawkeye PO Box 397		5F 11078	641/749-5527	Pr Ruth M Hansen	450	102	76,632	10,704
Northboro	St Paul	8 Mi W 3/4 Mi N 406 E Pioneer Ave Shenandoah IA E-mail: fic@connect.com		5E 02483	712/246-3267	Pr Ronald W Nelson	99	45	19,686	2,000
Northwood	First	309 8th St N E-mail: fic@connect.com		5F 11081	641/324-2984 (641/324-2985)	Pr Paul A Holmer	1,524	260	214,155	22,221
Northwood	Silver Lake	705 Silver Lake Rd 699 Silver Lake Rd		5F 11082	641/293-5556	Pr Roger H Dykstra Pr Randall V Baldwin Pr Thomas R Hagen Pr Kevin L Mackey Pr William J Peters	246	83	0	0

CONGREGATIONS

CITY/TOWN	CONGREGATION	LOCATION/ MAILING ADDRESS	STATUS LANGUAGE REG./SYNOUD	LD. NUMBER	PHONE NO. (FAX NO.)	CALLED STAFF	MEMBERSHIP AV. BAPT. ATT.	CURR. EXPENSES	BENEV.
IOWA — continued									
Norwalk	New Life	4380 Wakonda Dr. E-mail: Newlifelutheran@Juno.Com		5D 11083	515/285-5985 (515/285-6418)	Pr Timothy J Maybee	490 164	98,093	10,524
Norway	Trinity Evangelical	400 Main St PO Box 40 E-mail: tknorway@yahoo.com		5D 11084	319/227-7641	Pr David M Mosher	374 123	85,834	15,836
Odebolt	Faith	740 Locust PO Box 448 E-mail: faithluth@netins.net		5E 02516	712/668-4515	Pr Patricia F Underberg	327 80	64,107	53,932
Oelwein	Zion	402 E Charles St		5F 11085	319/283-1207 (319/283-1207)	Pr Charis Combs-Lay Pr Leo E Combs-Lay Pr Martin L T Jacobson	1,342 315	178,796	13,318
Ogden	Immanuel	119 EW 2nd St PO Box 98		5D 02484	515/275-2164 (515/275-2164)	Pr Steven C Hetzel Pr Carlton J Shaw Pr Dennis W Hanson Pr Roy J Ott	312 96	84,082	22,377
Olin	St John	411 S Walnut St PO Box 186		5D 11086	319/484-2813	Pr Jennifer L Andreas	340 70	51,738	4,367
Onawa	Faith	316 15th St		5E 11087	712/423-1846	Pr Steven C Hetzel	331 63	87,878	2,000
Oran	St Peter	2029 Viking Ave		5F 11088	641/748-2534	Pr Robert S Elgin	174 66	35,496	4,166
Osage	Our Saviors	833 Ash St Web: www.osage.net/Johnson/		5F 11089	641/732-5522	Pr R Dawson Tomes	1,525 503	269,833	88,284
Osage	Rock Creek	3269 Foothill Ave		5F 11090	841/732-4270	Pr R Dawson Tomes	354 110	89,903	11,421
Osage	St John	1202 390th St		5F 11068	641/748-2976	Pr Roy J Ott	163 56	40,856	4,105
Ossian	First	38066 Juniper Rd PO Box 908 Eldorado IA		5F 11091	563/532-9261	Pr Dennis A Hugdahl	130 51	30,017	4,109
Ossian	Ossian	Brooks and Jesse Sts PO Box 97 E-mail: camdt@acegroup.cc		5F 11092	563/532-9285 (563/532-9285)	Pr Cindy L Arndt	238 93	45,540	3,705
Ossian	Stavanger	115th W42 PO Box 97 E-mail: camdt@acegroup.cc		5F 11093	563/532-9285 (563/532-9285)	Pr Cindy L Arndt	205 81	59,207	2,024
Ottosen	Trinity	307 Brady Ave PO Box 55 E-mail: os/humboldt@trinet.net		5E 11094	515/379-1849		86 20	18,777	1,950
Ottumwa	First Evangelical	126 N Jefferson St E-mail: fsluth@netins.net		5D 02453	641/682-8334	Pr Ralph Kister	646 216	221,813	26,448
Ottumwa	St Paul	1524 N Court St		5D 11085	641/684-4214	Pr Robert S Elgin	102 47	44,226	7,800
Oxford Junction	St Mark	102 N Church S PO Box 383		5D 02422	319/826-2761	Ms Barbara Jo Tobiason	237 38	36,829	4,936
Palmer (Lizard Township)	St John	29820 59th St		5E 11096	712/359-2828	Pr David L Peterson	104 49	39,893	2,734
Palmer	St Paul	701 Henrietta Ave PO Box 128		5E 11097	712/359-2407 (712/359-2203)	Pr Terry L Cosier	148 75	83,840	11,717
Parkersburg	Bethel	701 3rd Ave PO Box 576 Web: www.lutheransonline.com/obethel		5F 11098	319/346-2028 (319/346-2028)		546 167	83,172	18,321
Paullina	Siloam	Groestbeck and Clark Sts PO Box 386		5E 11100	712/448-3852	Pr Elizabeth R Pfeifle	48 16	16,280	2,923
Pella	Peace	W 5th and Independence PO Box 332 E-mail: office@peacelutheranpella.org		5D 18045	641/628-2835 (641/628-7315)	Pr Mark W Pries Pr G Kim Walls	589 254	244,821	66,179
Perry	Mournt. Olivet	920 15th St		5D 11101	515/465-5298 (515/465-9845)		303 85	62,325	4,659
Persia	St John	2nd and J Main St PO Box: 43		5E 02486	712/488-2245	Pr Dale T Jenson	110 22	15,257	1,704
Plainfield	St John	1780 130th St		5F 11102	319/276-4758	Pr Kim E Thacker	320 104	67,314	12,992
Pleasant Valley	Trinity	18137 Criswell St PO Box: 23 E-mail: trinitycp@qconline.com		5D 02454	563/332-5188	Pr Julie K Higgs	276 103	96,759	19,875
Pocahontas	St Peter	600 2nd Ave SW E-mail: stpeter@ncn.net		5E 11103	712/335-4201 (712/335-3076)		607 185	114,844	9,854
Pomeroy	Eltsborg	21511 600th St		5E 02518	712/359-2426 (712/359-2203)		106 49	47,995	4,569
Pomeroy	St John	406 East St PO Box 340		5E 11104	712/468-2667		454 150	89,828	18,740
Postville	St Paul	116 E Military Rd E-mail: stpaulpost@netins.net		5F 02423	563/864-7643 (563/864-7640)	Pr James C Allison	1,256 224	239,741	16,860
Preston	St John	204 N Anna St PO Box 257		5D 11105	563/689-5306	Pr Gregory A Geler	688 138	95,010	18,701
Primghar	Grace	380 N Ferick PO Box 208		5E 11106	712/757-4795	Pr Beverly C Rautenberg-Panko	191 89	59,187	6,879
Princeton	Zion	Highway 67 and Hubbard PO Box 165		5D 02455	319/289-5566 (563/289-4588)		286 64	63,271	6,271
Radcliffe	Our Savior's	601 Isabella St E-mail: oel_radcliffe@yahoo.com		5F 11107	515/899-2248 (515/899-2248)	Pr Daniel R Hart	540 137	156,888	21,928
Radcliffe	Zion	13171 830th St		5F 11108	515/893-2274 (515/893-2395)		92 45	29,521	9,177
Rake	Zion	415 Florence PO Box 168		5E 11109	515/566-3535		303 100	79,646	6,457
Randall	Elim	350 4th St PO Box 7		5F 11110	515/328-2485	Pr James B Norem	425 120	48,552	14,822
Readyln	St Matthew	2649 23rd St		5F 11111	319/279-3758	Pr Alfred L Kruse	335 99	74,912	9,041
Readyln	Zion	240 Elm Ave PO Box 357		5F 11112	319/279-3643		467 132	76,921	2,400
Red Oak	Bethlehem	1101 Summit St E-mail: bethlehem@redoak.heartland.net		5E 02487	712/623-3394 (712/623-3394)	Pr George M Hooper	593 158	97,887	7,367
Red Oak (Nyman)	Fremont	1147 Ironwood Ave E-mail: bank@heartland.net		5E 02488	712/379-3407 (712/379-3305)	Pr Harold L Peterson	192 64	50,745	4,178
Rembrandt	Our Saviors	107 N Broadway Ave PO Box 47		5E 11113	712/286-8222	Pr Dunwood J Clauson	124 46	50,727	1,831
Remsen	St Paul	423 S Washington PO Box 51		5E 02531	712/786-2866	Pr Craig D Miller	271 67	77,896	721
Renwick	Lake	Church/St. Pauls Lutheran Church.html 3250 19th St PO Box 171		5E 11114	515/824-3597		70 38	41,802	4,771
Renwick	St Paul	206 Gillespie St PO Box 171		5E 11115	515/824-3597		233 60	55,175	6,531
Ridgeway	Madison	2658 Madison Rd PO Box : E-mail: revpolson@juno.com		5F 11116	563/737-2380 (563/737-2380)	Pr Phillip E Olson Pr Virginia A Olson	228 50	61,917	7,603
Ridgeway	Orleans	2979 County Rd W14 PO Box : E-mail: revpolson@juno.com		5F 10897	563/737-2380 (563/737-2380)	Pr Phillip E Olson Pr Virginia A Olson	153 44	33,243	4,320
Ridgeway	Peace	745 County St PO Box : E-mail: revpolson@juno.com		5F 11117	563/737-2380 (563/737-2380)	Pr Phillip E Olson Pr Virginia A Olson	351 83	75,991	4,987
Ringsted	St John	2380 Highway 15		5E 02519	712/866-2788	Pr Harold F Helzig	249 65	52,630	4,744
Ringsted	St Paul	Main St PO Box : E-mail: revpolson@juno.com		5E 11116	712/866-0881 (712/866-0881)		305 78	58,538	5,366
Rockford	Zion	805 E Main Ave PO Box 55		5F 11119	641/758-3850 (641/758-3850)	Pr Patricia L Shaw	264 93	61,438	8,889



CITY/TOWN	CONGREGATION	LOCATION/ MAILING ADDRESS	STATUS LANGUAGE REG./SYNOD	I.D. NUMBER	PHONE NO. (FAX NO.)	CALLED STAFF	MEMBERSHIP BAPT. AV. ATT.	CURR. EXPENSES	BENEV.
IOWA — continued									
Rock Rapids	Immanuel	409 S 3rd Ave E-mail: ilcrista@golocnystal.net		5E 11120	712/472-2245	Pr Henry E Thorberg	535 139	104,294	18,024
Rock Valley	Our Savior	1921 12th St E-mail: oscriviz@juno.com		5E 11121	712/476-2520	Pr James L Demke	342 107	92,947	14,743
Rockwell	St Peter	502 2nd St S PO Box 127 E-mail: stpeter@netins.net		5F 11122	641/822-3101	Pr Ronald J Bolinger	495 142	103,511	2,000
Rockwell City	St Paul Evangelical	527 Main St E-mail: stpauls@cal-net.net Web: www.cal-net.net/stpauls/Welcome.htm		5E 11123	712/297-8511 (712/297-8511)	Pr James A Mossman	539 170	104,378	19,066
Roland	Bergen	101 W Maple PO Box 309 E-mail: bergen@storycity.net		5F 11124	515/388-4047	Pr Rachael J Hanson	537 154	144,449	27,557
Roland	Salem	102 S Main PO Box 329 Web: www.lutheransonline.com/lo/salem		5F 11125	515/388-4834	Pr Steven B Schwartz	421 133	121,694	8,311
Rolfe	St Paul's	301 Oak St E-mail: stpauls@cal-net.net		5E 11126	712/848-3668		240 55	43,964	5,637
Royal	Bethlehem	207 Church St PO Box 224 E-mail: bicroyal@ncn.net Web: www.bicroyal.org		5E 11127	712/933-2229	Pr Gary L Panko	465 123	91,766	18,850
Ruthven	Lost Island	3797 310th St PO Box 370 E-mail: zionlostisla@ruthventel.com		5E 10974	712/837-5531 (712/837-5531)	Pr Luther H Thoresen	101 47	31,169	5,025
Ruthven	Zion	1901 Rolling St PO Box 370 E-mail: zionlostisla@ruthventel.com		5E 11128	712/837-5531 (712/837-5531)	Pr Luther H Thoresen	297 81	81,361	9,580
Rutland	Trinity	1735 Hawaii PO Box 84 E-mail: trinity@netins.net		5E 11129	515/932-2483		65 18	16,388	1,750
Ryan	Peace	504 Franklin PO Box 67 E-mail: peace@iowatelecom.net		5F 11130	563/932-2262 (563/932-2029)	Pr Roger A McKinstry	241 73	65,582	38,506
Sabula	Calvary	718 Pearl St PO Box 342 E-mail: calvary@netins.net		5D 11131	319/687-2759	Pr Robert L Krueger	386 104	61,700	5,300
St Ansgar	First	212 N Main St E-mail: first@netins.net		5F 11132	641/736-4873	Pr Robert P Porfisch	475 180	121,132	28,578
St Donatus	St John	32101 370th St PO Box 67 E-mail: stjohn@netins.net	GE	5D 11133	583/872-4278		207 76	59,430	4,145
St Olaf	Marion	7 MI NW PO Box 56 E-mail: stolafparish@netins.net		5F 11134	563/783-7715	Pr Marshall E Hahn	286 63	41,613	10,531
St Olaf	Norway	329 West Hill PO Box 56 E-mail: stolafparish@netins.net		5F 11135	563/783-7715	Pr Marshall E Hahn	417 106	60,597	14,564
Scarville	Bethel	15722 490th St PO Box 239 Klester MN E-mail: bethele@netins.net		3I 12201	507/294-3721 (507/294-3721)	Pr Dani Jo Ninke-Greaver	141 45	29,739	790
Scarville	Immanuel	Web: www.hometel.gte.net/janua/index.htm PO Box 50 E-mail: scartup@wctatel.net		5F 11137	641/568-3666	Pr Roger H Dykstra Pr Randall V Baldwin Pr Thomas R Hagen Pr Kevin L Mackey Pr William J Peters Pr Roger H Dykstra Pr Randall V Baldwin Pr Thomas R Hagen Pr Kevin L Mackey Pr William J Peters	193 53	49,983	6,611
Scarville	North Prairie	4 1/2 MI SW PO Box 50 E-mail: scartup@wctatel.net		5F 11138	641/568-3666		76 31	29,972	3,220
Sergeant Bluff	Spirit of Life	c/o Rev Gary A Harris PO Box 186 E-mail: SpiritofLife@aol.com	F	5E 30574	712/943-3636 (712/943-3637)		0 0	0	0
Sheffield	Zion St John	416 Sherman St PO Box 289 E-mail: zionjohn@frontiernet.net		5F 11140	641/692-4010	Pr Kent A Mechler	488 124	127,651	13,586
Shelby	United	601 Summit St PO Box 352 E-mail: united@netins.net		5E 11141	712/544-2173	Pr Dale T Jenson	303 65	48,884	3,755
Sheldon	St Paul	1425 Pleasant Ct Dr E-mail: pleasant@ncn.net		5E 11142	712/324-3049 (712/324-2059)	Pr Kenneth H Arnold	878 283	224,695	25,746
Shell Rock	Faith	422 N Prairie St PO Box 170 E-mail: faith@netins.net		5F 11143	319/885-4547	Pr Steven D McGinley	578 157	95,167	12,665
Shehandoah	Emmanuel	406 E Pioneer Ave E-mail: emmanuel@shenessex.heartland.net		5E 02489	712/246-3287	Pr Ronald W Nelson	433 66	75,104	5,000
Sibley	Trinity Evangelical	704 Poplar Dr E-mail: telc@connect.com		5E 11144	712/754-3845	Pr William J Flemr Pr Susan F Flemr	492 207	138,984	7,113
Sioux Center	Hope	7 16th St SE E-mail: hope@mtcnet.net Web: www.mtcnet.net/hope		5E 18253	712/722-4100		109 70	44,188	4,000
Sioux Center (Plato Township)	Peace	2512 380th St E-mail: peace@netins.net		5E 11145	712/722-0485	Pr Daniel J Kordahl	184 85	80,262	24,178
Sioux City	Augustana	800 Court St E-mail: Augustana1875@aol.com Web: www.augustana.us		5E 02521	712/255-7694 (712/255-7695)	Pr Delwyn L Olivier	455 153	158,325	6,111
Sioux City	First	3939 Cheyenne Blvd E-mail: firstlut@willnet.net Web: www.virtualchurchstore.org/7122393942		5E 11148	712/239-3942 (712/239-2244)	Pr Alan T Wicks Pr Richard A Dahle	1,000 325	409,541	31,000
Sioux City	Immanuel	315 Hamilton Blvd Web: www.Mymmanuel.com		5E 02522	712/255-4729	Pr Stephanie A Panamarow	274 84	83,489	4,920
Sioux City	Morningside	700 S Martha St PO Box 2836 E-mail: mic@cableone.net Web: http://morningsidelutheranchurch.business-direct.com/	CA LS VI	5E 11147	712/276-2511 (712/276-5459)	Pr Kevin A Lee Pr Tom B LoVan	3,043 1,100	862,492	96,290
Sioux City	Our Saviors	1924 Jones St E-mail: oursaviors@juno.com	SP	5E 11148	712/252-1207 (712/202-0062)	Pr Nathan C Houfek	144 42	91,354	82,712
Sioux City	Riverside	1817 Riverside Blvd E-mail: riverside@netins.net		5E 11149	712/233-1491 (712/277-8087)	Pr Charles B W Wolff	465 130	90,062	6,537
Sioux City	St John	2801 Jackson St PO Box 2086 E-mail: stjohn@netins.net		5E 11150	712/277-3945 (712/252-6024)		415 133	150,327	18,129
Sioux City	St Luke	2039 S St Aubin St E-mail: slc2039@aol.com		5E 02523	712/276-3346	Pr Craig J Bock	504 165	152,417	16,766
Sioux City	St Mark	5200 Glenn Ave Web: www.scsmark.org		5E 02524	712/276-2418 (712/276-7882)	Pr John F Hagberg Ms Beverly J Wolff	622 253	198,634	47,480
Sioux City	Trinity	1122 Jackson St E-mail: trinity@netins.net		5E 02525	712/258-0519 (712/258-1733)	Pr Terry L Templeton	796 222	223,538	25,345
Sioux Rapids	First	716 1st St PO Box 312 E-mail: first@netins.net		5E 11151	712/263-2105		159 48	41,706	6,466
Slaters	Bethlehem	411 3rd PO Box 297 E-mail: bethlehem@huxcomm.net Web: www.elca.org/syn/cong/IA/50244/index.htm		5D 11152	515/228-3933 (515/228-3933)	Pr Philip M Jorgensen	553 150	143,455	16,644

CITY/TOWN	CONGREGATION	LOCATION/ MAILING ADDRESS	STATUS LANGUAGE REG./SYNOD	LD. NUMBER	PHONE NO. (FAX NO.)	CALLED STAFF	MEMBERSHIP BAPT.	AV. ATT.	CURR. EXPENSES	BENEV.
IOWA — continued										
Sloan	Skien	11929 Aspen Ave 3 Mi W 3 Mi S PO Box 74		5E 11153	712/428-3566	Pr Barbara J Spaulding	353	72	74,132	13,945
Soldier	Soldier	223 Lark St PO Box 31		5E 11154	712/884-2434		562	107	78,640	3,251
Spencer	Bethany	15 W 14th St E-mail: soluthch@pionet.net E-mail: bethany@bethluthspencer.com Web: www.bethluthspencer.com		5E 11155	712/262-2327 (712/262-1635)	Pr Tom M Dettmer Pr Scott A Meier	1,454	405	254,897	30,618
Spencer	Trinity	800 11th Ave W PO Box 396		5E 02528	712/282-1287	Pr C Peter Maissenbach	250	117	125,832	16,000
Spirit Lake	Grace	801 Hill Ave		5E 11158	712/336-2448	Pr David A Bergstrom	721	120	105,258	29,090
Spragueville	Salem Evangelical	116 S Division St		5D 11157	563/689-8229		126	32	25,050	2,838
Starhope	Our Saviors	855 Main St PO Box 5		5F 11159	515/826-3549	Pr Joseph A Lambert	251	53	66,300	2,200
Stanton	Mamrelund	410 Eastern Ave PO Box 98		5E 02490	712/829-2422 (712/829-2421)	Pr Eric C Kutzli	874	194	169,850	14,128
Stanton	Tabor	1711 Q Ave RR 1 Box 26A		5E 02491	712/829-2324	Pr Harold L Peterson	106	44	20,487	3,593
State Center	St Paul	605 1st Ave N PO Box 730		5D 11161	641/483-2140 (641/483-2159)	Pr Gary S MacManus	388	180	87,787	14,416
Storm Lake	St Mark	1614 W 5th St E-mail: stmarkh@tgnnet.com Web: www.pionet.net/stmarkpd/		5E 11162	712/732-5255	Pr Connie S Spitzack Pr Mark R Youngquist	736	231	182,057	28,172
Story City	Bethel	701 Story St		5F 11163	515/733-2822	Pr James B Norem	77	33	24,907	1,850
Story City	Immanuel	604 Lafayette Ave E-mail: immanuel@storycity.net Web: www.storycity.net/immanuel		5F 11164	515/733-3972 (515/733-4070)	Pr Stephen L Anenson Pr John E Engelstad	1,080	337	236,726	54,937
Story City	St Petri	804 Grand Ave E-mail: stpetri@storycity.net Web: www.stpetri.storycity.net		5F 11165	515/733-4623 (515/733-8303)	Pr Thomas W Reuss	621	165	168,191	25,368
Stratford	Stratford	824 Teneyck PO Box 79		5E 02527	515/838-2251		274	92	54,786	10,073
Strawberry Point	Emanuel	305 Elkader St PO Box 236		5F 11166	563/933-4518 (563/933-4512)		501	82	97,173	19,486
Strawberry Point	St Sebald	12988 338th St Web: www.strawberrypoint.com/stsebald/stsebald.htm		5F 11167	563/933-6127	Pr Linda R Reichstadter	131	47	38,428	6,982
Sully	St Andrew	8290 Highway F-62 E		5D 10946	641/798-4651		130	47	48,187	4,499
Summer	St John	109 Washington St		5F 11169	563/578-8564 (563/578-8338)	Pr Deborah S Patricka Pr John H Sorenson	1,485	410	149,877	37,862
Summer (Buck Creek)	St John	2028 Viking Ave		5F 11168	563/578-8182	Pr Carlton J Shaw	196	67	80,390	4,131
Summer	St Peter	24124 220th St		5F 11170	563/429-3831	Pr Milton D Johnson	154	58	50,849	8,745
Swea City	Immanuel	104 1 St N PO Box 157		5E 02528	515/272-4481		353	108	82,000	8,000
Swedesburg	Swedesburg	1897 140th St PO Box 88		5D 02456	319/254-2216	Pr Philip A Bortleske	574	148	148,401	45,227
Tama	St John	1705 380th St		5D 11171	641/484-5709	Pr Herbert J Knudsen Jr	120	39	23,073	5,175
Tama	St Paul	700 Harmon St		5D 11172	641/484-4411	Pr Ronald E Arends	688	185	92,648	5,471
Thompson	Bethany	183 2nd Ave E PO Box 288		5E 11173	641/584-2535 (641/584-2535)	Pr Mark G Decker	519	139	108,761	9,381
Thor	Ullensvang	105 N Ann St PO Box 6		5E 11175	515/378-3150		304	95	65,605	10,843
Thornton	St Paul	400 Larch St PO Box 118		5F 11176	641/998-2632	Pr Robert R Hetrick	263	72	67,776	5,153
Tipton	Trinity	120 W 7th St		5D 02457	319/886-2991	Pr Donnita K Moeller	384	109	86,347	13,600
Titonka	Good Hope	323 Dieckman St NE PO Box 351		5E 11177	515/928-2282	Pr James L Berka	470	152	108,758	22,687
Titonka	Immanuel	110 340th St E-mail: goodhope@netins.net Web: http://showcase.netins.net/web/goodhope/		5E 11178	515/928-2767		243	85	49,618	13,812
Toetsville	St Peter	4675 Goldenrod Ave PO Box 143		5F 11179	641/736-4785		191	80	0	4,860
Treynor	St Paul	12 Park St PO Box 393		5E 11181	712/487-3880 (712/487-3879)	Pr Arlyn C Norris	868	194	157,985	33,301
Tripoli	Grace	208 1st St SW PO Box 522		5F 11182	319/882-3579 (319/882-3570)	Pr Robin K Brown Pr Miles E Renaas	697	174	118,000	12,000
Tripoli (Crane Creek)	St John	2286 210th St PO Box 522		5F 11183	319/882-3579 (319/882-3570)	Pr Robin K Brown	218	89	41,700	4,800
Underwood	Underwood	10 3rd Ave PO Box 9		5E 11184	712/566-2257		461	121	55,525	6,100
Urbandale	St Stephen	3510 72nd St Web: www.ststephen.lutheran.org		5D 02472	515/276-4628 (515/276-0651)	Pr Ronald W Mohr	1,472	379	588,446	45,527
Villisca	Strand	1103 160th St 1127 160th St		5E 02493	712/826-8117	Pr Sarah J Walker	85	20	26,719	2,011
Vincent	South Enos	PO Box 66 Eagle Grove IA		5E 11186	515/356-4792 (515/543-8107)	Pr Paul E Stone Pr Susan R Stone	116	33	0	0
Vinton	Bethlehem	1206 C Ave		5D 02424	319/472-4301	Pr Mark C Urbaub	383	174	135,699	33,709
Volga	St Paul	700 Washington St PO Box 108		5F 11187	563/933-6127	Pr Linda R Reichstadter	121	41	24,441	3,388
Wallingford	Wallingford	221 St James Ave PO Box 337		5E 11188	712/887-4150		255	63	23,894	5,004
Washburn	Redeemer	140 1st St		5F 11189	319/296-1387 (319/212-0848)		190	85	28,924	11,125
Washington	Immanuel	1226 E Washington E-mail: luthwash@hotmail.com Web: www.Luther95.net/LC-WIA	SP	5D 11190	319/653-3850	Pr Brian W Gentz	630	146	124,094	14,788
Waterloo	First	118 High St		5F 11191	319/234-8637 (319/234-6637)		276	89	105,825	12,892
Waterloo	Good Shepherd	501 E Donald St		5F 11192	319/234-7256	Pr James J Carstensen	89	49	62,705	5,882
Waterloo	Our Savior	420 Harwood E-mail: oswlwoo@aol.com Web: http://hometown.aol.com/oswlcwlo		5F 11194	319/233-3156 (319/287-4908)	Pr Keith E Pillar Pr Robert C Browne	944	225	144,479	15,589
Waterloo	St Ansgar	1122 W 11th St		5F 02425	319/232-2733	Pr James L Gardner	474	139	118,715	11,296
Waterloo	St John	4110 E Mount Vernon Rd		5F 11196	319/291-6225		268	83	78,506	5,266

CONGREGATIONS

CITY/TOWN	CONGREGATION	LOCATION/ MAILING ADDRESS	STATUS LANGUAGE REL/SYNOD	LD. NUMBER	PHONE NO. (FAX NO.)	CALLED STAFF	MEMBERSHIP BAPT. AV. ATT.	CURR. EXPENSES	BENEV.
IOWA — continued									
Waterloo	Trinity American	605 W 4th St E-mail: talc@forbin.net		5F 11197	319/235-6269 (319/235-7696)	Pr Norman W Stubbendick	629 156	193,791	45,745
Waterloo	Zion Evangelical	810 Kimball Ave E-mail: zionluthwaterloo@aol.com Web: www.zionluthwaterloo.com		5F 11198	319/235-7045 (319/233-9783)	Pr Gary C Heidt-Johnson	1,524 317	255,686	39,887
Waterville	Old East Paint Creek	1799 Elon Dr 1306 Maud Rd Waukon IA 52172-7723		5F 11199	563/535-7733	Pr Kenneth C Kimball	350 85	52,976	7,149
Waterville	Waterville	101 Main St 52170		5F 11201	563/535-7784	Pr Laura E Gentry	190 50	34,440	1,050
Waucoma	St John	2271 Windsor St PO Box 252 52171-0252		5F 11160	563/776-9481	Pr Milton D Johnson	159 67	41,708	4,253
Waukeo	Immanuel	900 Warrior Ln PO Box 276 50283-0278		5D 16033	515/987-4089	Pr Curt M Joseph	581 307	153,122	19,969
Waukon	Old West Paint Creek	1306 Maud Rd 52172-7723		5F 11200	563/535-7733	Pr Kenneth C Kimball	224 70	49,950	10,977
Waukon	St John's	8 5th St SW PO Box 403 52172-0403 Web: www.stjohnswaukon.org		5F 11202	563/568-3623 (563/568-3922)	Pr Lynn G Groe	1,204 262	158,890	21,006
Waverly	Redeemer	2001 W Bremer Ave E-mail: redeemer@redeemerwaverly.org Web: www.redeemerwaverly.org		5F 11203	319/352-1325	Pr Marcia B Kifer Pr James H Carpenter	914 347	373,274	75,394
Waverly	St Paul	112 2nd Ave NW E-mail: life@stpaulswaverly.org Web: www.stpaulswaverly.org		5F 11204	319/352-3850 (319/352-3999)	Pr Curtis C Schneider Pr Joyce D Sandberg Pr Cheryl L Kleven Doely Ms Susan A Garbes Ms Connie J VanLaningham Pr John F Grebner Pr Douglas L Tiffany	1,879 576	608,202	94,191
Webster City	Trinity	1229 Kathy Ln 50595		5E 02529	515/832-2220 (515/832-2449)	Pr Douglas L Tiffany	1,012 342	242,765	59,864
Wellsburg	St Paul	18553 H Ave 50680		5F 02426	641/869-3999		151 52	34,881	4,393
West Branch	Bethany	235 S 2nd St PO Box 236 52358-0236 E-mail: pastor@wbbethany.org Web: www.wbbethany.org		5D 11206	319/843-5988		403 116	113,883	14,764
West Burlington	Peace	13646 Beaverdale Rd 12713 Beaverdale Rd E-mail: peace@danvilletelco.net		5D 11207	319/392-4422 (319/392-4422)	Pr Patricia L Webb Pr Gary M Boschee	187 72	73,819	7,198
West Des Moines	Lutheran Church of Hope	925 74th St E-mail: pastor.mike@hopewdm.org Web: www.hopewdm.org		5D 30126	515/222-1520 (515/267-8136)	Pr Michael J Housholder Pr Marvin E Thompson Pr Richard M Webb Pr Patrick K Quaid Pr Jeffrey W Alvstad	3,989 2,548	1,819,852	564,877
West Des Moines	St Mark	1115 Grand Ave E-mail: stmarklutheranch@qwst.net Web: www.stmarkwdm.org		5D 02492	515/223-4208 (515/223-9741)		865 315	375,755	53,623
West Liberty	Our Redeemer	116 E Maxson Ave E-mail: orluth@loom.net		5D 11209	319/627-2789	Pr Terrance D Mahnke	123 37	42,443	2,407
West Union	Zion	130 S Washington St E-mail: zlutheran@trkinc.com Web: http://personal.trkinc.com/zlutheran		5F 11211	563/422-3295 (563/422-9281)	Pr David P Grant Ms Susan Friedrich	911 252	186,700	38,618
Williams	St Pauls	200 Besch PO Box 9 50271-0009		5F 11213	515/854-2320	Pr Thomas J Hunt	235 66	69,705	6,219
Winterset	St Paul	218 S 2nd Ave PO Box 72 50273-0072 Web: www.wintersetlutheran.com		5D 11214	515/462-4270	Pr Stephen J Koch	568 140	112,409	6,336
Woden	St John	2nd St and Way Ave PO Box 95 50484-0095		5E 11215	515/926-5798	Pr Arlen R Lloyd	244 85	60,757	7,211
Wyoming	Zion	PO Box 137 52362-0137		5D 11216	319/488-3905	Pr Timothy C Miller	466 97	84,634	7,380

KANSAS

Abilene	Trinity	320 N Cedar St E-mail: telcoff@kansas.com Web: www.trinitylutheran-ks.org		4B 01571	785/263-2225 (785/263-0620)	Pr Mark G Klawonn	265 80	111,217	2,075
Albert	Peace	4 1/2 Mi S 1 Mi W RR 1 Box 44 67511 E-mail: peace@utgbla.net		4B 10002	620/923-4628	Pr Jack D Russell	252 95	70,836	12,049
Assaria	Assaria	PO Box 147 E-mail: elcassaria@webserve.net		4B 01572	785/667-2031 (785/667-2032)	Pr William E Buschbom	361 133	147,279	29,739
Atchison	St Mark	400 S 6th St 66002-2862		4B 01616	913/367-0417 (913/367-3818)	Pr Valerian J Ahles	273 65	68,563	7,019
Athol	St John	1 Mi E 3 Mi S RR 1 Box 170 66932 E-mail: sjlc@ruraltel.net	GE	4B 10010	785/695-2323	Pr Katharine M Yamell	272 89	67,278	11,173
Axtell	Salem Evangelical	2590 Navajo Rd E-mail: svensson@kans.com		4B 01617	785/736-2810	Pr Kristen EM Kuempel	113 64	47,916	19,836
Belleville	American	2304 M St 68935-2556		4B 10023	785/527-5841	Pr Shelby L Bailey	237 49	49,495	6,773
Beloit	Zion	821 N Mill St E-mail: zionlutheran@nckon.com		4B 01675	785/738-2701 (785/738-2705)	Pr Bruce W Keck	510 119	68,774	9,390
Bendena	St John	Main St PO Box 158 56008-0158		4B 01618	785/988-4225	Pr William J Bullock	265 58	50,580	8,969
Bird City	St John	405 Ketcham PO Box 325 E-mail: St.John.Lutheran@ecunet.com		4B 10029	785/734-2531 (785/734-2714)	Pr Ronald L Roberts	145 63	90,411	4,000
Brewster	Our Saviors	200 Main Ave PO Box 100 67732-0100		4B 10034	785/694-2405		81 23	10,599	2,615
Burdick	Hebron	2147 S 2900 Rd 66836		4B 01573	785/983-4380		109 46	37,094	4,882
Chanute	Bethel	6 Mi W on 21st from 21st & Plummer RR 2 Box 278-A 66720		4B 01656			9 9	11,280	1,220
Chapman	Scherer Memorial	W 5th and Broadway PO Box 483 67431-0483		4B 01574	785/922-6272		55 29	27,802	2,004
Clay Center	First	7 Mi N & 1 Mi W 2367 Limestone Rd Morganville KS 67488		4B 01619	785/926-3423		98 27	16,564	1,000
Clyde	Zion	3 Mi E 8 Mi N Route 1 66938-0254		4B 01620	785/732-6665		30 22	15,980	1,800
Concordia	Concordia	325 E 8th St 66901-3511		4B 10056	785/243-2476		378 87	76,597	14,778
Courtland	Ada	444 Valley Rd 442 Valley Rd 66939		4B 01627	785/374-4267	Pr Shelby L Bailey	254 53	47,643	7,432
Derby	Cross of Glory	PO Box 642 E-mail: gbrandvold@cox.net Web: www.derbycrossofglory.org		4B 30374	316/786-2648	Pr Gregory O Brandvold	88 60	96,957	13,001
Dodge City	Christ the King	1008 W Beeson Rd E-mail: ctkdodge@juno.com		4B 10083	316/225-4812	Pr Gaylon G Botten	256 131	126,300	17,785
Dorrance	First	417 Coleman Ave E-mail: gehinks@hbcomm.net		4B 10084	785/666-4486 (785/666-4210)	Ms Diane E Wagner	99 42	32,165	5,999
Ellis	Christ	106 E 8th St E-mail: prayer@gbta.net	SI	4B 01876	785/726-4844	Pr Lyle M Knuth	419 144	71,095	5,157
Ellis	St John	394 St John/St Andrew Rd PO Box 171 87637-0171		4B 10087	785/743-2005 (785/737-2806)	Pr Jonathan W Anderson Pr Randall W Gibbs	151 61	40,000	6,038

CITY/TOWN	CONGREGATION	LOCALITY/ MAILING ADDRESS	STATUS LANGUAGE REG./SYNOUD	ID. NUMBER	PHONE NO. (FAX NO.)	CALLED STAFF	MEMBERSHIP BAPT.	AV. ATT.	CURR. EXPENSES	BENEV.
KANSAS — continued										
Emporia	St Mark	1508 W 12th Ave E-mail: stmark@osprey.net Web: www.cavantage.com/perderkr/Stmark.html		4B 01647	620/342-5850	Pr Peter E Rupperecht	508	115	118,857	17,594
Eureka	Christ	319 N Elm St PO Box 347 E-mail: christ.lutheran@eurekaheald.com		4B 01648	620/583-5726		316	58	77,656	7,800
Everest	Zion	1521 Prairie Rd 317 E 3rd PO Box 116 E-mail: salemborg@homtelco.net		4B 10091	785/548-7572 (785/548-7402) 785/668-2551 (785/668-2380)		247	84	64,939	5,332
Falun	Falun	PO Box 116 E-mail: salemborg@homtelco.net		4B 01575	785/668-2551 (785/668-2380)	Pr Ethan A Feistner	141	60	31,573	2,227
Galatia	St Paul	Main St		4B 10102	620/935-4303	Pr Shannon M Tiller	62	38	31,332	3,562
Garden City	Iglesia Luterana de La Resurreccion	c/o Flav Juan A Mendez 801 E Harding PO Box 176	SP	4B 30260	316/275-8466		127	70	22,536	500
Garfield	Garfield	PO Box 176		4B 01677	620/569-2395 (620/653-2738)		46	16	23,960	3,000
Glasco	St Paul	PO Box 187		4B 01678	785/568-2762		94	30	30,930	7,746
Goodland	Emmanuel	222 W 13th St E-mail: emmanuel@goodland.kks.com		4B 10109	785/889-6161 (785/889-7549)	Pr Scott M Grimshaw	429	102	79,782	2,539
Great Bend	St Mark	2101 Jackson St Web: www.stmarkgreatbend.com		4B 01679	620/792-4796	Pr Shannon M Tiller	144	60	56,921	3,118
Great Bend	Trinity	2701 24th St E-mail: trinitychrch@sbcglobal.net		4B 20088	620/793-7894 (620/793-8205)	Pr James A Strasen	1,287	324	351,329	78,141
Greenleaf	Trinity	PO Box 305 E-mail: 66943-0305		4B 01622	785/747-2697	Pr George H Candea-Kromm	49	18	15,964	1,984
Hanover	St John	106 Jasper Rd		4B 01629	785/767-3883		52	21	19,234	2,200
Hanover	Zion	S Church St PO Box 421		4B 01623	785/337-2651		184	51	38,570	4,000
Hays	Trinity	2703 Fort St E-mail: tlutheran@media-net.net		4B 01680	785/625-2044	Pr George J Campbell	402	116	93,934	22,377
Haysville	Resurrection	521 W Grand Ave E-mail: rxluth@juno.com Web: http://home1.gte.net/howell4	SI	4B 01649	316/522-1091	Pr C Timothy Leaf	215	112	166,897	9,846
Herington	St Paul	114 N Eighth St E-mail: stpau@kansascity.com		4B 10120	785/258-3430	Pr Alix D Pridgen	454	131	89,306	12,252
Hoisington	Emmanuel	1101 N Vine St PO Box 127 E-mail: lutheran@hoisington.com Web: www.hoisingtonkansascity.com/emmanuel		4B 01681	620/653-4345		156	69	51,232	9,241
Hollenberg	Zion	2308 State Line Rd		4B 01621	785/325-2944	Pr Matthew F Kuempel	26	17	10,051	1,300
Home	Friedens			4B 01625	785/738-2810	Pr Kristen EM Kuempel	18	9	6,490	900
Hutchinson	Emmanuel	105 Curtis St E-mail: tcarey@emmanuel-hutchinson.org Web: www.emmanuel-hutchinson.org		4B 01650	620/662-8622 (620/662-8665)	Pr Timothy P Carey Pr Loren D Mai	620	308	312,227	55,319
Hutchinson	Zion	1017 N Washington		4B 01651	620/663-3513	Pr Robert L Albin	306	63	66,134	4,738
Junction City	Faith	212 N Eisenhower Dr		4B 01626	913/238-6567		112	44	33,075	4,048
Kansas City	Prince of Peace	8170 Parallel Pky		4B 01590	913/299-8504		141	41	38,899	3,573
Kansas City	St Martin	1384 J Hollingsworth Rd		4B 20091	913/721-1312	Pr William B Say	188	83	81,658	5,300
Kensington	St John	708 N Main		4B 10138	785/476-3155 (785/476-2215)	Pr Franklyn Pekarek	380	126	101,050	19,647
LaCrosse	First	E 3rd and Columbia PO Box 369		4B 10141	785/222-3339	Pr Maurice A Schaus	88	26	27,045	1,872
Lancaster	St John	101 Broadway PO Box 138		4B 01628	913/874-2165 (913/874-2272)		264	57	48,853	7,993
Lawrence	Good Shepherd	2211 Inverness Dr E-mail: gsc@kans.com Web: www.gsc-lawrence.org	SI	4B 10144	785/843-3014 (785/843-3063)	Pr Jeffrey M Lilley	418	113	110,316	14,857
Lawrence	Trinity	1245 New Hampshire E-mail: acormack@tclawrence.org Web: www.tclawrence.org		4B 01630	785/843-4150 (785/843-4730)	Pr Gary W Teske	1,481	254	406,000	5,909
Lenexa	Salem	9143 Haskins St Web: www.salem.lutheran-ks.org		4B 10145	913/888-5051 (913/888-5051)	Pr William R Pape	456	241	188,907	19,803
Leonardville	Walsburg	12410 Union Rd E-mail: lutheran@kansascity.com Web: www.kansascity.net/lutheran		4B 01631	785/293-5367 (785/293-4985)	Pr Sheri D Ellwood	241	82	55,899	13,180
Liberal	Good Shepherd	1124 W 2nd St E-mail: luther@liberal.net		4B 10148	620/624-3796 (620/624-3796)		66	35	61,951	1,953
Lincoln	Denmark	1204 E Pike Dr		4B 01689	785/277-3575		45	32	13,079	972
Lindsborg	Bethany	320 N Main St E-mail: bethany@ks-usa.net Web: www.bethanylutheranlindsborg.com	SW	4B 01576	785/227-2167 (785/227-2876)	Pr Charles W Humphrey	917	269	262,372	65,175
Lindsborg	Freemount	2511 8th Ave		4B 01577	785/227-3154		140	60	39,680	6,978
Lindsborg	Messiah	402 N 1st St E-mail: mlchurch@att.net		4B 01578	785/227-3977 (785/227-3978)	Pr Stephen V Pera	420	165	137,676	51,669
Linn	St Paul	300 1st St PO Box 323		4B 01632	785/348-5345		90	20	14,784	2,833
Lucas	Gloria Dei	105 S Wolf Ave E-mail: djwag@wciweb.com		4B 16252	785/525-6195	Pr James L Wagner	130	53	30,478	5,987
Manhattan	First	930 Foynitz E-mail: 1stluth@kansascity.com		4B 01633	785/537-8532 (785/539-3507)	Pr Keith E Wiens Pr David R Beese	1,125	334	313,556	112,172
Manhattan	Peace	2500 Kimball Ave E-mail: peace.lutheran@sbcglobal.net		4B 01645	785/539-7371	Pr Michael B Ide	444	134	128,305	17,218
Mankato	Evangelical	201 S Center		4B 01163	785/378-3308	Pr Steven R Little	220	84	62,516	6,410
Marquette	Elim	403 N Lincoln St PO Box 236		4B 01579	785/546-2241	Pr Larry D Cross	424	128	79,376	11,761
McPherson	New Gottland	1822 17th Ave E-mail: rcarlin@homtelco.net		4B 01580	620/654-3421	Ms Ramona H Carlin	254	67	64,196	6,500
McPherson	Trinity	Kansas Ave at Elm 119 N Elm E-mail: trinitymk@sbcglobal.net		4B 01652	620/241-0424 (620/241-8314)	Pr Michael J Fibranz Mr Steven Gustafson	764	254	258,943	44,117
Mulvane	Our Saviour	503 SE Louis Dr E-mail: oursaviour@netzero.net		4B 01653	316/777-1691	Pr Larry D Blue	215	50	75,824	67
Ness City	Our Redeemer	510 E Cedar RR 1 Box 156		4B 10169	785/798-2825	Pr Jonathan W Anderson	82	24	28,205	600
Newton	Peace	225 V 7th St	D	4B 16020	316/283-3775	Pr Randall W Gibbs	178	37	36,063	1,500
Norcatour	St Mark's	Omega and DeSota c/o Central States Synod 6400 Glenwood Ste 210 Shawnee Mission KS E-mail: bbn@networksplus.net		4B 10173	785/693-4569		7	0	0	0
Norway	Our Savior	PO Box 5		4B 10174	785/335-2628	Pr Shelby L Bailey	127	36	22,456	4,715
Obertlin	Faith	404 N York Ave		4B 10176	785/475-2053 (785/475-3864)	Pr Charlotte Strecker-Baseler	185	51	52,651	5,322
Olathe	Advent	11800 W 151st St E-mail: alchurch@comcast.net Web: www.adventlutheranchurch.com	LS	4B 07605	913/681-2074 (913/681-8430)	Pr Roger R Gustafson Pr Susan Langhauser	1,287	517	308,210	37,208
Olathe	St Mark	515 S Ridgeview Rd E-mail: SaintMrks@aol.com Web: http://members.aol.com/olathestmarks/index.htm		4B 10182	913/764-4498 (913/764-8408)	Pr William J Sappenfield	559	200	199,321	31,703

CITY/TOWN	CONGREGATION	LOCATION/ MAILING ADDRESS	STATUS LANGUAGE REG./SYNOD	I.D. NUMBER	PHONE NO. (FAX NO.)	CALLED STAFF	MEMBERSHIP AV. ATT.	CURL EXPENSES	BENEV.
KANSAS — continued									
Otsburg	Olsburg	PO Box 128 E-mail: lutheran@kansanet.net Web: www.kansas.net/lutheran		4B 01634	785/468-3500 (785/293-4985)	Pr Sheri D Ellwood	171 55	45,443	10,308
Onaga	New Hope	219 Lucien St PO Box 394 66521-0394	SP	4B 30362	785/889-4175	Pr Kristen EM Kuempel	148 62	24,541	2,973
Osage City	Grace	200 Holiday 520 S 6th 66523		4B 01635	785/528-4785 (785/528-4785)	Pr John F Ashcraft Jr	289 98	73,368	5,216
Osborne	Faith	629 N 2nd 209 W Ellen St 67565-0346		4B 10194	785/346-5467	Pr Ronald Yarnell	120 37	53,245	6,876
Otis	Trinity	PO Box 346 9948 Metcalf Ave 66212-1699		4B 10196	785/387-2434	Pr Joseph G Crowther Pr Ashley E Masoni	105 36	68,869	19,483
Overland Park	Atonement	E-mail: atoneluth@atoneluth.org Web: www.atoneluth.org		4B 10197	913/648-0595 (913/648-0508)	Pr Michael D Peck Pr Helen Svoboda-Barber (E)	2,087 701	848,412	126,979
Overland Park	Holy Cross	7851 W 119th St E-mail: hccopsks@swbell.net Web: www.holycross-elca.org		4B 07821	913/491-8022 (913/491-8056)	Pr James H Beaty	737 345	442,155	63,273
Overland Park	Overland Park	7810 W 79th St 66204-3836 E-mail: secretary@opcl1.com Web: www.opcl1.com		4B 10198	913/642-4461 (913/642-1205)	Pr Nite H Buch	347 128	38,373	34,685
Palmer	St Paul	RR 2 Box 18E E-mail: nileb@bluevalley.net		4B 10199	785/692-4564	Pr Lorna L Paulus	146 64	61,582	9,637
Peabody	St Paul	213 E Division 492 7th St 67661-0363		4B 01654	620/983-2639	Pr Carol S Willadsen	48 34	25,607	3,270
Phillipsburg	Zion	PO Box 363 304 W 3rd St 66762-4707		4B 10201	785/543-2005	Pr Richard L Jeske	216 72	79,934	8,523
Pittsburg	St John	4805 W 67th St 66208-1498 E-mail: lcfait@aol.com Web: www.worshipwithfaith.org		4B 10204	316/231-4085 (316/231-4085) 913/722-3515 (913/722-6629)	Pr John S Barrington	425 95	104,921	13,591
Prairie Village	Faith	9100 Mission Rd 66206 E-mail: lcrpv@sbcglobal.net Web: www.lcrpv.org		4B 01595	913/649-0438 (913/649-2160)	Pr Charles B Riggs	590 189	368,961	59,754
Prairie Village	Lutheran Church of the Resurrection	7501 Belinder 66208 E-mail: rfggs-zion@msn.com Web: www.zionlutheranprairievillage.org		4B 01611	913/649-4785 (913/649-8020)	Pr Maurice A Schaus	268 103	168,132	8,197
Robinson	Upper Wolf	1803 Sumac Rd 308 S Walnut St 67575-0259		4B 10211	785/544-6816	Pr Keith A Kreitzer	102 30	33,973	6,811
Rush Center	Hope	PO Box 259 755 E Wisconsin St 67685		4B 10212	785/372-4410	Pr David C Rossbach	152 43	38,464	3,916
Russell	Redeemer	425 N Main St 67665-2757 E-mail: stjohrn@rwtisp.com Web: http://stjohnlutheran.rwtisp.com		4B 20093	785/483-2085	Pr Henry J Hartman	50 16	17,476	2,703
Russell	St John	3130 182nd St 202 N College 67756		4B 01685	785/483-5358 (785/483-6365)	Ms Melinda L Buster	1,095 321	231,167	34,733
Russell (Milberger)	United Emmanuel	8 Mi NW on Highway 27 RR 1 Box 394 67756		4B 10216	620/935-4365	Pr David C Rossbach	149 52	66,340	3,747
St Francis	Peace	255 S 7th St 67401-3909 E-mail: immanuel@salina.net Web: www.immanuelssalina.org		4B 10218	785/332-2928	Pr Keith A Kreitzer	439 128	112,082	22,003
St Francis	Salem	302 S 7th St 67401		4B 10219	785/332-3002 (785/332-3002)	Pr David C Rossbach	126 40	50,695	4,237
Salina	Immanuel	2737 Belmont Blvd c/o Jean Curry 903 Burr Oak 67401		4B 01583	785/825-4750 (785/825-4767)	Ms Melinda L Buster	688 154	179,589	31,649
Salina	Peace	743 E Magnolia Rd 67401		4B 01582			110 19	7,823	0
Salina	Redeemer	302 S 7th St 67401		4B 01586	785/827-8195	Pr R Kevin Kline	412 90	93,495	7,000
Salina	St John's	3797 Arizona Rd 98 3800th St 66772		4B 01584	785/825-5081 (785/825-4391)	Pr Joel H Remmers	1,153 199	325,013	35,799
Savonburg	Friends Home	417 Grant St PO Box 266 66966-0266		4B 01655	620/754-3314	Pr Shelby L Bailey	186 54	44,015	2,373
Scandia	Armana	503 S Gardner Rd 67758-9540 E-mail: lutheran@pld.com Web: http://users.pld.com/lutheran		4B 01637	785/335-2265 (785/335-2274)	Pr Joanna Norris Grimshaw	156 40	30,141	3,827
Sharon Springs	Sharon	7300 Nieman Rd 66203 E-mail: redeemarks@earthlink.net Web: www.lutheranonline.com/lo/redeemershawnee		4B 01687	785/852-4201 (785/852-4287)	Pr Barbara L Girod	59 20	28,750	4,089
Shawnee	Redeemer	6400 State Line Rd 66208-1947 E-mail: firstluth@aol.com Web: http://members.aol.com/FirstLuth/index.html		4B 01610	913/631-8889 (913/631-2630)	Pr Keith D Hohly	186 44	118,315	5,536
Shawnee Mission	First	5035 Rainbow Blvd 66205 E-mail: lutheranwestwood@juno.com Web: http://members.aol.com/wlcalca		4B 01609	913/362-4150 (913/362-1241)	Pr Patricia G Reep	351 101	281,698	19,408
Shawnee Mission	Westwood	415 W New York St 3831 W Salemsborg Rd 67456		4B 10133	913/722-5035	Pr Eric L Bodenstab	180 35	42,990	1,200
Smith Center	American	355 Main St 67661		4B 10225	785/282-6373	Pr Eric L Bodenstab	411 94	38,229	11,778
Smolan	Salemsborg	406 W 1st St PO Box 161 1234 Fairlawn Rd 66604		4B 01585	785/668-2522 (785/668-2370)	Pr Eric L Bodenstab	283 133	87,157	9,147
Stuttgart	Emmanuel	406 W 1st St PO Box 161 67484-0161		4B 10233	785/543-8210 (785/543-8210)	Pr Eric L Bodenstab	246 104	39,329	17,218
Stuttgart	Evangelical	PO Box 161 1234 Fairlawn Rd 66604		4B 10239	785/283-4729	Pr Elwyn J Luber	132 50	39,950	2,939
Tescott	St Paul	2021 SW 29th St 66611 E-mail: osc1@mindspring.com Web: www.mindspring.com/osc1		4B 01638	785/272-5302 (785/272-5330)	Pr Susan Candea	1,003 281	315,268	39,382
Topeka	First	731 Buchanan St 66606-1426 E-mail: tctopeka@networksplus.net Web: www.tctopeka.org		4B 10240	785/266-5313 (785/266-2510)	Pr David C Futton	395 171	144,842	31,180
Topeka	Our Saviors	701 Frazier Ave 66088 E-mail: vspc@yahoo.com		4B 01640	785/233-0767 (785/233-7786)	Pr David C Futton	343 111	132,160	13,864
Valley Falls	St Paul	338 N 7th St 67672 E-mail: bkc1@ruralnet.net		4B 01641	785/945-6778	Pr Jonathan W Anderson Pr Randall W Gibbs	38 25	28,361	2,382
WaKeeney	Bethlehem	KS 147 8 Mi S of Ogallah c/o St John Lutheran Church PO Box 171 438 N Main St PO Box 306 67672-0306		4B 01690	785/743-2005	Pr Jonathan W Anderson Pr Randall W Gibbs Pr Jonathan W Anderson Pr Randall W Gibbs	334 100	91,418	9,356
WaKeeney (Ogallah)	Emmanuel	RR 2 Box 82 401 D St 204 N Nebraska PO Box 300 66548-0300		4B 01863	785/743-6629 (785/743-6617)	Pr Jonathan W Anderson Pr Randall W Gibbs	22 12	9,058	1,031
WaKeeney	Immanuel	RR 2 Box 82 401 D St 204 N Nebraska PO Box 300 66548-0300		4B 10243	785/743-5335	Pr Jonathan W Anderson Pr Randall W Gibbs	47 12	13,954	1,225
WaKeeney	Zion	RR 2 Box 82 401 D St 204 N Nebraska PO Box 300 66548-0300	GE	4B 01691	785/743-6629 (785/743-6617)	Pr Jonathan W Anderson Pr Randall W Gibbs	197 64	65,018	3,308
Washington	Good Shepherd	204 N Nebraska PO Box 300 66548-0300		4B 01642	785/325-2944	Pr Matthew F Kuempel	172 59	39,168	3,000
Waterville	St Mark	1031 Mission Rd 67152 E-mail: lutheran@pld.com Web: http://users.pld.com/lutheran		4B 01643	785/363-2182	Pr George H Candea-Kromm	238 63	62,171	5,230
Wellington	St John	1031 Mission Rd 67152 E-mail: lutheran@pld.com Web: http://users.pld.com/lutheran		4B 01657	316/326-3089	Pr Joanna Norris Grimshaw	85 28	47,928	848
Weskan	Bethany	1031 Mission Rd 67152 E-mail: lutheran@pld.com Web: http://users.pld.com/lutheran		4B 01692	785/852-4201	Pr Joanna Norris Grimshaw	41 14	10,150	0

CONGREGATIONS

CITY/TOWN	CONGREGATION	LOCATION/ MAILING ADDRESS	STATUS LANGUAGE REG./SYNOD	LD. NUMBER	PHONE NO. (FAX NO.)	CALLED STAFF	MEMBERSHIP		CURR. EXPENSES	BENEV.
							BAPT.	AV. ATT.		
<b>KANSAS — continued</b>										
White City	Marion Hill	1803 B Ave		4B 01644	785/482-3830		88	30	\$6,000	3,825
Wichita	Christ	5353 N Hillside St E-mail: pastor@christ-lutheran.org Web: www.christ-lutheran.org		4B 10244	318/744-1242 (318/744-1242)	Pr Michael G Clark	392	130	111,188	16,509
Wichita	Gloria Dei	1101 N River Blvd E-mail: info@gloriadeiwichita.com Web: www.gloriadeiwichita.com	SI	4B 01658	318/263-0872 (318/263-0873)	Pr Peter C Jacobson	733	291	314,118	80,618
Wichita	Good Shepherd	1451 E 47th St PO Box 16269 E-mail: goodsheplutheran@earthlink.net		4B 10245	318/524-3401 (318/524-0647)	Pr Mark E Kreemer	129	88	89,359	6,157
Wichita	Lord of Life	11215 W 13th St N E-mail: lordoflife_w@unical.com Web: www.starshipcorp.com/lotwchita		4B 30112	318/722-5473 (318/722-5473)	Pr Joan L Swander	292	98	38,723	7,017
Wichita	Reformation	7601 E 13th St N E-mail: info@reformation-lutheran.org Web: www.reformation-lutheran.org		4B 01659	318/634-0586 (318/634-2034)	Pr Thomas J Hallstrom	752	275	239,996	71,905
Wichita	St Paul	925 N Waco E-mail: stplclca@swbell.net	SP	4B 01660	318/263-0810		197	66	156,278	14,239
Wilson	Excelsior	8 M NE of Wilson PO Box 152 E-mail: jkraus@wtcibeb.com		4B 01693	785/858-2488	Ms Diane E Wagner	35	12	5,542	1,437
Wilson	Immanuel	2819 F Ave PO Box 298 E-mail: jkraus@wtcibeb.com		4B 10247	785/858-2252	Pr James L Wagner	243	94	77,139	19,984
Windom	Andover	117 Dakota Rd E-mail: ccfams@st-tel.net		4B 01661	316/489-6656	Pr Kris A Bjerke-Ullman	282	89	73,749	11,822
Winona	Bethesda	324 First P.C.		4B 01684	785/846-7829		56	10	12,453	2,482

**KENTUCKY**

Augusta	St Paul	180 Augusta-Chatham Rd		6C 13064	606/564-3566		129	40	27,093	2,188
Bellevue	Prince of Peace	306 Center St E-mail: princeofpeacechurch@fuse.net Web: http://home.fuse.net/princeofpeace		6C 07475	859/581-7129 (859/581-7197)	Pr Jane E Jarrell	96	46	67,580	2,489
Benton	St Matthew by the Lake	3966 US Highway 641 N E-mail: smatthew@aaais.net Web: www.aaais.net/users/smatthew/index.html		6C 07766	270/527-1858 (270/527-1856)		205	83	30,018	8,871
Bowling Green	Spirit of Hope	Phoenix Theatre 545 Morris Alley 252E Morning Glory E-mail: pastorheather@home.com Web: www.SpiritofHope.net		6C 30050	270/843-3409 (270/843-3409)	Pr Heather McCulloch	49	25	32,946	5,542
Campbellsville	St Thomas Lutheran	116 S Columbia Ave	F	6C 30522	270/789-1601		0	0	0	0
Cold Spring	Episcopal St Luke	3917 Alexandria Pike 480C Alexandria Pike E-mail: karlusk@earthlink.net Web: http://members.aol.com/lukeelca/		6C 02319	859/441-2848		129	70	38,677	8,883
Crestview Hills	Gloria Dei	2718 Dixie Hwy E-mail: kygloriadel@juno.com Web: www.gloriadel-nky.org		6C 07696	859/331-4894 (859/331-4864)	Pr Vicki T Garber	767	311	224,828	37,164
Elizabethtown	House of Prayer	904 N Mulberry St E-mail: betjd@aol.com Web: www.kvnet.org/houseofprayer		6C 02360	270/765-4212 (270/765-4212)	Pr Betsy A H Darrk	168	76	0	0
Fern Creek	St Stephen	5903 Bardstown Rd E-mail: pastor@ststephen-louisville.org		6C 02343	502/239-7778 (502/239-7778)	Pr Thomas D Swako	345	114	92,493	23,797
Florence	Hopeful	6430 Hopeful Church Rd E-mail: bhfields@hopefulchurch.org Web: www.hopefulchurch.org		6C 02322	859/525-6171 (859/525-6175)	Pr J Blair Fields III	432	222	207,085	7,737
Frankfort	Hope	1251 Louisville Rd E-mail: edndahouse@aol.com		6C 02378	502/227-9950 (502/227-9980)		271	90	111,771	15,849
Franklin	Zion	701 S Main St PO Box 342 E-mail: office@hebronlutheran.org		6C 02344	270/586-8416	Pr O Trygve Holter	115	48	47,911	980
Hebron	Hebron	3140 Limaburg Rd E-mail: office@hebronlutheran.org		6C 02323	859/689-7590 (859/689-5922)	Pr David W Shockey	1,164	336	374,661	30,055
Jeffersonton	Christ	9212 Taylorsville Rd E-mail: christu@bellsouth.net Web: www.elca.org/syn/cong/KY/40293/clchp.html		6C 02345	502/267-5082	Pr Ronald W Poisel	762	228	281,461	36,133
Lexington	Faith	1000 Tates Creek Rd E-mail: faithelca@aol.com Web: www.faithlutheranchurch.com		6C 02324	859/268-7621 (859/268-9600)	Pr Ronald G Luckey Ms Holly A Shipley	875	304	306,363	68,022
Lexington	Gethsemane	2185 Garden Springs Dr E-mail: gethluclh@juno.com Web: www.glclex.org		6C 13228	859/277-8096 (859/277-6096)		154	107	131,109	6,817
Lexington	Word of Hope	1870 Armstrong Mill Rd		6C 07746	859/272-8515	Pr Thomas A Duval	212	116	99,849	14,594
Louisville	Ascension	13725 Shelbyville Rd E-mail: www.ascensionlouisville.org		6C 16457	502/244-1856 (502/244-2036)	Pr Paul F Hegele	506	226	216,209	41,800
Louisville	Bethany	3938 Southern Pky E-mail: www.bethanylutheran.net		6C 02346	502/363-3398	Pr William C Gruen Jr	115	41	68,585	3,861
Louisville	Calvary	1838 Bardstown Rd		6C 02347	502/452-2221		66	42	116,000	2,387
Louisville	First	417 E Broadway E-mail: www.thewelcomeplace.com		6C 02349	502/584-4926	Pr Frank G Miller	405	76	167,134	19,645
Louisville (Valley Station)	Good Shepherd Evangelical	9718 Dixie Hwy E-mail: goodshepherd99@juno.com Web: http://Fominsty.com/church/home.asp?Siteid=40272&SLC=112		6C 02358	502/937-9048 (502/995-5802)	Pr David H Nelson	119	53	69,996	4,789
Louisville	Messiah-Trinity	8701 Shepherdsville Rd	SI	6C 02351	502/869-1422		112	45	32,043	7,020
Louisville	St John	901 Ereckinidge Ln E-mail: stjohnlutheranlouisville.org Web: http://stjohnlutheranlouisville.org		6C 02352	502/885-9320 (502/895-3979)	Pr Edward L Young Ms Ruthann G Stemler	717	268	68,000	70,597
Louisville	St Mark	7153 Southdale Dr E-mail: www.gocities.com/stmarklutheranchurch		6C 02353	502/363-5484	Pr William C Gruen Jr	161	58	60,718	8,073
Louisville (Shively)	St Paul	2304 Crums Ln E-mail: saintpaul@myexcel.com		6C 02354	502/447-9341		198	40	62,040	9,327
Louisville	Third Christ	1864 Frankfort Ave 1900 N Main St PO Box 835		6C 02355	502/896-6383	Pr Tuula E Van Gaasbeek	84	34	127,555	2,310
Madisonville	Christ	272 Lower Tug Fork RR 1 Box 272 E-mail: gilanc@one.net		6C 07464	270/825-0199		91	50	48,601	5,906
Melbourne	St John	2115 Lower Tug Fork RR 1 Box 272 E-mail: gilanc@one.net		6C 02325	606/635-5013 (606/635-1206)	Pr Phillip L Garber	271	72	57,396	15,474
Milton	St Peter	6147 Highway 36 W E-mail: stpeterlutheran@bellsouth.net Web: www.luther95.org/SPLC-MKY/		6C 02326	502/732-5400 (502/732-5400)	Pr S Matthew Young	107	65	84,821	6,332
Newport	St Mark	415 E 8th St		6C 07538	606/261-4660		31	21	20,480	2,050
Owensboro	Faith	2830 Frederica St E-mail: faithc.owensboro@juno.com		6C 02359	270/684-6611	Pr Kenneth R Witt	147	75	116,387	4,923
Paducah	St Matthew	2701 Broadway E-mail: stmatthew@vci.net Web: www.stmatthewelca.org		6C 02357	270/442-8294 (270/442-8294)	Pr Stephen M Wood	239	125	140,340	22,654
Prospect	Grace and Glory	13400 W US 42 Ste 100 E-mail: graceglory@bluegrass.net Web: www.graceglory.org/		6C 30307	502/228-0650 (502/228-3926)	Pr Gerald A Spice	125	89	159,265	3,500

CITY/TOWN	CONGREGATION	LOCATION/ MAILING ADDRESS	STATUS LANGUAGE REG. SYNOD	LD. NUMBER	PHONE NO. (FAX NO.)	CALLED STAFF	MEMBERSHIP		CURR. EXPENSES	BENEV.
							BAPT.	ATT.		

KENTUCKY — continued

Richmond	St Thomas	1285 Barnes Mill Rd	40475-8739	6C	07899	606/623-7254	Pr Andrew L Rutrough	125	65	50,113	6,332
Russell	Bethel	1351 Diederich Blvd	41169-1716	6F	13059	606/836-8608		39	30	23,519	7,930
Russell Springs	Prince of Peace	250 Frencher Valley Rd PO Box 1011	42642-1011	6C	30103	270/868-4856	Pr Steven C Scott	83	30	16,778	5,565
Somerset	Redeemer	3950 South Highway 27	42502-0742	8C	07217	606/678-4003	Pr James L Merkel	105	55	54,600	6,420

LOUISIANA

Baton Rouge	Lutheran Church of Our Saviour	3555 Jones Creek Rd	70816-9031	4F	07560	225/752-7961 (225/752-7962)	Pr Stephen A Springer	398	131	123,916	40,072
Baton Rouge	St Paul	2021 Tara Blvd	70806	4F	05969	225/923-3133 (225/925-8313)	Pr Stanley J Eckermann	385	153	187,713	32,915
Chalmette	Gethsemane	2825 Paris Rd	70043-3397	4F	20096	504/271-4254 (504/271-4255)	Pr James R Shears	724	222	173,040	27,520
Covington	Hosanna	975 Highway 190 Service Rd PO Box 1215	70448-1215	4F	07700	985/893-4296 (985/893-4332)	Pr Anton A Kern Jr	485	232	286,536	20,277
Harvey	House of Prayer	3000 Manhattan Blvd	70058-5115	4F	07540	504/362-9035 (504/361-0746)	Pr Christopher T Markert Ms Sandra A Barnes	234	60	24,806	0
Kenner	Christ the King	1001 W Esplanade Ave	70065-2731	4F	14199	504/469-4740 (504/469-0419)	Pr Joseph W Hughes	537	224	302,698	10,291
Lafayette	First	301 W Farrel Rd	70508-7060	4F	05970	337/981-1021 (337/984-5977)	Pr Kenneth O Burke	547	208	162,996	14,329
Lake Charles	St Paul	1620 E Frien Lake Rd	70601	4F	05971	337/477-2023 (337/477-2023)		122	50	63,770	2,382
La Place	Lutheran Church of the Galilean	3404 Highway 51	70068-6441	4F	07655	985/652-7800	Pr Ronald B Ungar	202	64	82,710	4,637
Marrero	Good Shepherd	6700A Westbank Expy	70072-2304	4F	20097	504/347-4121	Pr Robert K Gnuse Ms Lynn A Stibrich Mr Timothy J Stibrich	185	60	21,919	3,646
Metairie	St Mark	1520 Chickasaw Ave	70005	4F	14203	504/833-0654	Pr Lisa A Gaye	122	55	88,843	7,572
Monroe	Messiah	4201 Forsythe Ave	71201	4D	05977	318/325-8689 (318/367-5830)	Pr Dale M Farley	99	44	60,000	1,450
New Orleans	Bethlehem	1823 Washington Ave	70113-1727	4F	20098	504/895-7050	Pr Patrick Keen	166	80	60,065	9,821
New Orleans	Grace	5800 Canal Blvd	70124-2817	4F	14200	504/482-4994	Pr Daniel W Duke	439	178	220,287	11,757
New Orleans	Love	3730 MacArthur Blvd	70114-6826	4F	05974	504/362-1967 (504/891-7555)		111	45	65,985	1,500
Shreveport	First	2115 Line Ave	71104-2183	4D	14263	318/221-9795 (318/221-9898)	Pr Richard W Dow	303	104	211,799	18,017
Shreveport	Holy Trinity	8895 Youree Dr	71115-2510	4D	07756	318/797-9402 (318/797-3802)	Pr Jerold L Preston	386	151	157,090	12,702
Shreveport	St Stephen	8400 Kingston Rd	71108	4D	14264	318/686-8289		57	25	37,463	3,400
Slidell	Peace	1320 Gause Blvd W	70460-4708	4F	16135	504/641-6400 (504/630-9681)		150	63	53,476	6,852

MAINE

Auburn	Grace	757 Sumner St	04210	7B	20099	207/782-9697	Pr Marian E Marks	221	74	78,082	11,079	
Augusta	Prince of Peace	209 Eastern Ave	04330-5951	7B	10268	207/623-9486		699	142	118,762	36,974	
Bangor	Redeemer	540 Essex St	04401	7B	03524	207/945-3166	Pr Elaine C Hewes	278	119	99,488	20,589	
Brunswick	Good Shepherd	330 Maine St	04011	7B	10311	207/725-6561 (207/725-6561)	Pr Rebecca P Wagner	171	85	104,807	24,980	
Caribou	Faith	650 Main St	04736-0152	7B	03525	207/482-6861		25	14	15,756	384	
Ellsworth	St Andrew	175 Downeast Hwy PO Box 145	04605-0145	7B	16308	207/687-7641	Pr John F Maxim	293	120	117,697	8,764	
Falmouth	Emmanuel	265 Middle Rd	04105	7B	10485	207/781-4820	Pr Robert G Gustavson	302	102	123,892	10,895	
Kennebunk	Holy Cross	3 Lord St	04043	7B	10397	207/985-4803	Pr Richard A Homer	384	165	155,683	35,463	
Newcastle	Water of Life	US Route 1 PO Box 206	04553-0206	7B	30052	207/563-1142	Pr Philip L Redy	108	65	77,865	95,667	
New Sweden	Gustaf Adolph	48 Capitol Hill Rd	04762	7B	03529	207/896-3437 (207/896-3071)		304	42	15,912	2,528	
Portland	First	132 Auburn St	04103-2145	7B	10486	207/787-2525 (207/787-9658)	Pr David R Alvord	595	218	145,394	29,016	
Portland	St Ansgar	515 Woodford St	04103-2439	7B	03530	207/774-8740 (207/774-8740)	Pr Joseph M Doherty	290	73	63,269	10,259	
Rockland	Nativity	170 Old County Rd PO Box 1009	04841-1009	7B	03535	207/594-4665	Pr Jerry L Lja Braaten	229	85	82,000	9,505	
South Paris	Trinity	34 Buckfield Rd	04281-6106	FI	7B	03458	207/743-6908 (207/743-6906)	Pr Thomas E Teichmann	128	58	80,503	19,383
Stockholm	Trinity	PO Box 91	04783-0091	7B	03534	207/896-7960	Pr James P Morgan (E)	171	51	35,588	5,315	
Westbrook	Trinity	612 Main St	04082	7B	10547	207/854-5653		227	89	83,440	19,336	
Windham	Faith	Roosevelt Tr (Route 302) PO Box 1465	04062-1465	7B	16126	207/892-9158	Pr David A Thorp	111	40	46,370	7,315	

CITY/TOWN	CONGREGATION	LOCATION/ MAILING ADDRESS	STATUS LANGUAGE REG./SYNOD	LD. NUMBER	PHONE NO. (FAX NO.)	CALLED STAFF	MEMBERSHIP BAPT.	AV. ATT.	CURR. EXPENSES	BENEV.
<b>MARYLAND</b>										
Aberdeen	St Paul	201 Mount Royal Ave E-mail: stpaulse@flash.net Web: www.stpaulse.org		8F 10255	410/272-3111 (410/272-6322)	Pr G Neale Wirtanen Jr	1,020	216	255,361	34,913
Accident	St John's	Route 2 Cove Rd Box 256		8H 06621	301/748-8235	Pr Roland E Naim III	120	40	35,547	4,250
Accident	St Paul's	102 N Main St		8H 06622	301/748-8235	Pr Roland E Naim III	158	30	22,795	7,536
Adamstown	St Mark	5132 Doubs Rd		8F 02596	301/874-5838	Pr Marina C Flores	100	20	38,499	1,635
Annapolis	St Martin	5136 Doubs Rd 1120 Spa Rd		8F 02679	410/263-4723 (410/216-9038)	Pr Gerald A Miller Pr Barbara N Parish	1,135	475	562,732	53,020
Arcadia	St Paul	15801 Trenton Rd E-mail: luther@tload.net Web: http://stmartinsec.org		8F 02632	410/239-3456	Pr Melvina V Stricklin	190	54	78,554	8,747
Arnold	Gloria Dei	461 College Pky E-mail: gloriades@juno.com Web: www.gloriades.org		8F 07646	410/644-3799 (410/647-5915)	Pr Thomas P Williamsen Pr Anne Langerak Pr Connie S Miller Pr Blaine E Feightner	1,356	401	382,284	37,359
Bakersville	Salem Evangelical	6 Mi N of Sharpsburg Bakersville Rd PO Box 54 Boonsboro MD		8F 02571	301/432-0459 (301/432-0459)		182	27	11,774	1,560
Baltimore	All Saints Evangelical	4215 Loch Raven Blvd E-mail: forgiven@intrepid.net E-mail: allsaintsbalto@aol.com		8F 30089	410/889-8458 (410/889-8459)		155	90	135,768	7,650
Baltimore	Amazing Grace	2424 McElderry St E-mail: agec@tload.net		8F 30330	410/276-5674 (410/276-6446)	Pr Karen L Brau	141	91	164,302	8,200
Baltimore (Towson)	Ascension	7601 York Rd E-mail: ascensionchurch11@juno.com Web: www.bcpl.net/welcome		8F 02688	410/825-1725 (410/825-9013)	Pr J Leland Mebust Pr Lisa A Arrington	1,259	344	423,439	83,981
Baltimore	Augsburg	2610 Garrison Blvd		8F 02664	410/542-6270	Pr Eric T Campbell	57	35	60,730	2,837
Baltimore	Christ	5700 Edmondson Ave		8F 10270	410/747-0785 (410/747-9840)	Pr K Robert Schmitt	224	72	182,688	14,500
Baltimore	Christ	701 S Charles St Web: www.christinnerharbor.org		8F 02666	410/752-7179 (410/752-7881)	Pr John R Sabatelli Pr Kristin Hoyer Dubsy Pr Harold T Fries Jr Pr Joseph E Skillman Jr	1,327	603	1,057,520	443,977
Baltimore	Christus Victor	9833 Harford Rd		8F 02691	410/668-8089 (410/668-3728)		526	185	178,843	17,500
Baltimore	Community of St Dysmas	5010 Briarcliff Rd E-mail: stdysmas@tload.net Web: www.tload.net/stdysmas	SI SP	8F 16302	410/233-7897	Pr Chad Kline	262	80	86,671	3,421
Baltimore (Towson)	Divinity	1220 Providence Rd		8F 10531	410/823-8293	Pr Christopher J Chantelau	201	74	55,091	17,287
Baltimore	Emmanuel	3133 E Baltimore St		8F 02892	410/675-2753		101	23	0	0
Baltimore	Epiphany	4301 Raspe Ave E-mail: elcmom@netzero.net Web: www.God-is-love.org		8F 02893	410/485-7854 (410/485-5278)	Pr Keith R Hardy Pr Thomas K Frizzell Jr	1,131	210	229,954	25,829
Baltimore	Faith	1900 E North Ave PO Box 2275		8F 10271	410/675-3991	Pr Willard McKiver Jr	242	75	91,712	250
Baltimore	First English	3807 N Charles St E-mail: feelc@bellatlantic.net		8F 02894	410/235-2358 (410/235-7432)	Pr Donald L Burggraf Pr Paige G Evers	583	120	421,831	35,518
Baltimore	First-Gray Manor	212 Oakwood Rd E-mail: flcgm_all@hotmail.com		8F 10272	410/284-6657 (410/284-2944)	Pr William G Wallace	1,009	290	127,716	20,250
Baltimore	Grace	5201-05 Harford Rd		8F 10273	410/254-1000 (410/254-1001)	Pr Larry E Drumm	320	80	169,910	23,800
Baltimore	Holy Comforter	5205 Harford Rd 5513 York Rd		8F 02697	410/433-1801 (410/433-4634)	Pr David W Eisenhuth	302	120	220,668	24,707
Baltimore (Middleborough)	Hope	1901 Middleborough Rd E-mail: hctc@starpower.net E-mail: PastorC@tloadmail.com Web: www.HopeELCA.org		8F 10418	410/686-7587 (410/686-5660)	Pr Charles P Marshall	742	202	145,809	14,549
Baltimore	Jerusalem	4605 Balair Rd E-mail: pastorjelo@aol.com		8F 02896	410/485-5750 (410/485-0290)		257	75	122,000	0
Baltimore	Luther Memorial	5401 Eastern Ave Web: www.ourchurch.com/member/luther_memorial/		8F 02699	410/633-8967		200	64	72,780	1,200
Baltimore	Messiah English	1025 S Potomac St E-mail: messiahodsq@starpower.net		8F 02700	410/342-4543 (410/342-4543)	Pr D Lee Hudson Ms Marjorie H Myers	68	40	52,400	3,038
Baltimore (Lansdowne)	Our Saviour	141 Laverne Ave E-mail: office@peaceglennburle.org		8F 02673	410/242-2141 (410/242-4213)		454	38	82,187	243
Baltimore (Rosedale)	Prince of Peace	8212 Philadelphia Rd E-mail: pop@bcpl.net Web: www.princeofpeace-md.org/		8F 02701	410/866-8766 (410/866-7522)	Pr Gerry F Rickel Pr Sandra C Alexia	843	237	203,951	32,551
Baltimore	Reformation	6200 Loch Raven Blvd E-mail: Reformation@ecunet.org		8F 02702	410/435-5202	Pr Howard R Thime	202	46	144,133	10,563
Baltimore	St Andrew	1201 Taylor Ave		8F 02703	410/825-3155	Pr J Kevin Guillary	310	120	111,784	15,835
Baltimore (Rockdale)	St James	8301 Liberty Rd E-mail: stjames@bcpl.net Web: www.bcpl.net/stjames		8F 10494	410/922-3137 (410/922-3515)	Pr Robert L Day Jr	236	70	129,505	23,300
Baltimore (Brooklyn)	St John	226 Washburn Ave E-mail: stjohnc@tload.net Web: www.stjohnbrooklynmd.org		8F 02676	410/355-7295 (410/355-3307)	Pr Cornelius O O'Farrell	688	141	116,249	17,984
Baltimore (Essex)	St John	518 Franklin Ave		8F 10358	410/887-4621	Pr Lans E Alexis	564	107	107,071	3,754
Baltimore (Parkville)	St John	8808 Harford Rd Web: www.stjohnsparkville.org		8F 02704	410/665-1234 (410/665-6094)	Pr John K Burk	1,041	353	297,163	56,887
Baltimore (Pimlico)	St John	4403 Pimlico Rd		8F 02678	410/542-6614	Pr T Gregory Knepp	115	76	107,550	10,790
Baltimore	St Luke	7001 Harford Rd Web: www.lutherannighbor.org	SP	8F 10278	410/444-6171 (410/254-4174)		417	138	175,000	19,130
Baltimore	St Luke	800 W 36th St E-mail: Dubsy@aol.com		8F 02706	410/243-1391	Pr Michael A Dubsy	180	62	92,500	6,075
Baltimore (Dundalk)	St Luke	1803 Dundalk Ave E-mail: slcic@luther95.net Web: www.luther95.org/SLELC-DMD		8F 10277	410/633-5374		483	58	61,701	3,215
Baltimore	St Mark	1900 St Paul St E-mail: saintmarks1900@aol.com Web: www.stmarks1900baltimore.org		8F 02707	410/752-5804 (410/752-4074)	Pr Dale W Dusan	163	115	258,752	28,550
Baltimore	St Mark Estonian	1900 St Paul St E-mail: lise@comcast.net	ES	8F 02708	410/465-5590 (410/750-3028)		118	51	10,386	400
Baltimore	St Matthew	3820 Red Rose Farm Rd E-mail: simattoffice@tloadmail.com Web: www.geocities.com/saintmatthewschase		8F 10280	410/335-4210 (410/335-5388)	Pr John M Kulczycki	527	150	158,236	16,271
Baltimore (Perry Hall)	St Michael	9534 Belair Rd E-mail: barb.sanboeruf@verizon.net Web: www.StMichaelLuthChurch.org		8F 10459	410/256-6441 (410/256-7081)	Pr John A Mohan Pr Kathleen L Zimmerman Mr Maxim R Hoffmann Pr Douglas H Strachan	2,569	330	396,794	20,444
Baltimore	St Paul	3909 Pennington Ave Web: www.bcpl.net/angels/stpaul.html		8F 10281	410/355-4860		225	41	49,365	0
Baltimore	St Paul	141 S Clinton St E-mail: st.paul.lutheran@aa.net		8F 10282	410/675-5818 (410/675-5616)	Pr Matthew A Powell	182	42	104,032	18,394
Baltimore (Rockdale)	St Paul	7902 Liberty Rd Web: www.nerds.net/stpaul/		8F 02681	410/655-5250 (410/655-6303)	Pr Charles A Carr	575	106	231,967	21,852
Baltimore (Fullerton)	St Peter	7910 Belair Rd		8F 10284	410/665-7300	Pr Mark S Criapell	785	282	283,488	23,100
Baltimore (Colgate/ Eastpoint)	St Peter Evangelical	7834 Eastern Blvd Web: www.stpeterlutheran-eastpoint.org		8F 10285	410/288-0537 (410/284-0336)	Pr Robert M Harvey	640	166	185,283	37,398
Baltimore	St Philip	501 N Caroline St E-mail: stphilipelca@juno.com		8F 10286	410/732-8070		403	130	135,501	25,296



MARYLAND — continued

CITY/TOWN	CONGREGATION	LOCATION/ MAILING ADDRESS	STATUS LANGUAGE REL/SYNOD	LD. NUMBER	PHONE NO. (FAX NO.)	CALLED STAFF	MEMBERSHIP BAPT.	AV. ATT.	CURR. EXPENSES	BENEV.
Baltimore (Arbutus)	St Stephen	901 Courtney Rd Web: www.members.aol.com/ssarbutus		8F 02730	410/242-0422 (410/242-6815)	Pr Richard H Goodlin	381	107	117,420	21,051
Baltimore	Salem	1530 Battery Ave E-mail: salem@southbaltimore.org		8F 02682	410/576-0487 (410/576-0620)	Pr Matthew C Fuhrman	160	88	115,665	5,560
Baltimore	Second English	5010 Briarcliff Rd Web: http://secondenglishlutheranchurch.com		8F 02684	410/945-2350 (410/945-6088)		358	115	405,320	39,578
Baltimore	Sts Stephen and James	938 S Hanover St		8F 10276	410/752-7521 (410/752-7521)	Pr Lowell S Thompson	218	43	49,557	2,341
Baltimore	Zion	City Hall Plaza 400 E Lexington St E-mail: zionbaltimore@aol.com	GE	8F 02887	410/727-3939 (410/468-0174)	Pr Holger Roggelin	483	86	345,003	11,697
Beckleysville	St Abraham	4029 Beckleysville Rd		8F 02809	410/374-4726	Mr Richard E Spies	118	31	19,035	16,836
Bel Air	Good Shepherd	1515 Emmorton Rd E-mail: gshepherd@lcselca.org		8F 02714	410/838-8081 (410/838-8026)	Pr Kenneth H Homer Jr Pr Eric W Evers	1,805	413	406,251	63,670
Beltsville	Abiding Presence	11310 Montgomery Rd E-mail: office@abidingpresence-beltsville.org	KO	8G 02636	301/937-7646 (301/937-7575)	Pr Arthur F Hebbeler III	259	84	149,107	3,233
Bethesda	Christ Evangelical	8011 Old Georgetown Rd E-mail: clcbethesda@heartmindsoul.com		8G 10294	301/652-5160	Pr Marvin T Tollefson Jr	472	110	363,738	21,000
Bethesda	Emmanuel	7730 Bradley Blvd E-mail: info@elcbethesda.org	NO SL	8G 02638	301/365-5733 (301/365-9236)	Pr Jan P Lookingbill	872	185	408,806	72,901
Bittering	Emmanuel	Route 495 8 Mi S from Grantsville 215 Brennenan Rd Grantsville MD E-mail: bjp@mail2.gnet.net		8H 06623	301/245-4202	Pr Patricia A T Pittsnogle	132	68	38,985	8,071
Boonsboro	Trinity	64 S Main St E-mail: trinityboonsboro@yahoo.com		8F 02553	301/432-2226	Pr Joseph I Donovan III	498	167	109,858	35,635
Bowie	All Saints	16510 Mount Oak Rd E-mail: allsaintsbowie@erols.com		8G 07421	301/249-6300 (301/249-4725)		629	126	162,849	50,058
Bowie	Grace	2503 Belair Dr E-mail: grace_lutheran@netzero.net		8G 10298	301/262-7625 (301/262-2186)	Pr Alan E Erickson	287	87	145,732	43,621
Brunswick	Bethany	1st Ave and A Sts 109 1st Ave Web: www.mybethany.org		8F 02579	301/834-8003 (301/834-5144)		403	92	96,373	7,341
Burkittsville	St Paul	5 E Main St PO Box 400		8F 02582	301/834-9866	Pr Kimberly C Weltzel	118	40	59,514	6,000
Burtonsville	Epiphany	14411 Old Columbia Pike E-mail: epiphany@cheerful.com		8G 02661	301/384-4244 (301/384-5015)	Pr Marda J Messick	420	75	140,576	6,065
Catonsville	Salem Evangelical	905 Frederick Rd E-mail: salem-elca@salem-catonsville.org		8F 02683	410/747-0720 (410/747-1829)	Pr G Edward Whetstone Jr	1,585	230	209,611	62,169
Clear Spring (Western Pike)	St Paul	US Route 40 at St Paul Rd 14531 National Pike		8F 02555	301/842-2823 (301/842-1308)		151	63	60,000	6,526
Clear Spring	St Peter's	30 S Martin St PO Box 498 Web: www.lutheransonline.com/lo/StPetersClearSpring		8F 02556	301/842-2505 (301/842-3392)	Pr Elaine V Swinehart	395	63	78,636	16,819
Clinton	Hope	6201 Coventry Way E-mail: hopeclinton@aol.com		8G 10318	301/868-2678	Pr Christine E Miller	202	63	106,858	11,614
Cockeysville	Faith	8 Sherwood Rd E-mail: faith_lutheran@juno.com		8F 02729	410/666-3136 (410/666-5206)	Pr Gregory C Fetzer	350	132	156,342	17,899
College Park	Hope	4201 Guilford Dr		8G 02844	301/927-5508 (301/927-5508)	Pr Richard H Graham	270	87	121,783	20,641
Columbia	Abiding Savior	10689 Owen Brown Rd Web: www.abiding-savior.org		8F 10386	410/997-8770 (410/997-1692)	Pr Marie L Bunt	167	54	96,720	15,637
Columbia (Oakland Mills Village)	Living Word	5885 Robert Oliver Pl Web: www.toad.net/livingword		8F 07346	410/730-1970 (410/740-9323)	Pr Andrea L Wiegand	134	36	65,504	2,390
Columbia	New Hope	8575 Guilford Rd E-mail: newhopelutheran@starpower.net		8F 07723	410/381-4673 (410/381-4684)	Pr Rufus S Lusk III Pr Katrina L Holland	1,043	294	310,670	69,237
Columbia	St John Evangelical	6004 Waterloo Rd E-mail: office@stjohnmd.org		8F 10354	410/799-8888 (410/799-3614)	Pr Brian H Hughes Pr Michael R McQuaid	1,092	485	398,631	57,649
Cordova	St Paul	12095 Blades Rd 111 Brooklets Ave E-mail: Lutherans@goeaston.net	GE	8F 02723	410/384-5147 (410/822-2904)	Pr John D Miller Pr Amy J Godshall-Miller	290	102	68,539	6,900
Cumberland	St John	406 Arch St E-mail: saintjohns@hereintown.net		8F 02557	301/724-7250 (301/724-7253)	Pr Mark C Dill	840	135	156,374	18,996
Cumberland	St Luke	1801 Frederick St E-mail: stlukes@hereintown.net		8F 02558	301/722-4190 (301/722-6025)	Pr Stephen F Yelovich	612	130	174,281	4,411
Cumberland	St Paul	15 N Smallwood St E-mail:stpauls@hereintown.net		8F 02559	301/722-6604 (301/722-6609)	Pr John J Duffus	678	174	365,381	24,562
Damascus	The Redeemer	27015 Ridge Rd Web: www.redeemerlutheranmd.org		8F 02586	301/253-3000	Pr Raymond C Scheck	752	650	554,172	116,180
Derwood (Redland)	St Luke	17740 Muncaster Rd PO Box 5504 E-mail: stlukesderwood@pobox.com		8G 10344	301/926-1220 (301/926-0113)	Pr G Randall Neubauer	292	118	203,895	27,026
Dundalk	Good Shepherd	3103 Sollers Point Rd		8F 10346	410/282-5355 (410/335-0264)		159	55	63,028	11,496
Dundalk	St Timothy	2120 Dundalk Ave E-mail: sttim@abs.net		8F 02710	410/284-8840 (410/519-8051)	Pr William E Hayman Jr	507	76	103,180	12,883
Easton	Grace	111 Brooklets Ave E-mail: Lutherans@goeaston.net		8F 02717	410/822-2904 (410/822-2904)	Pr Amy J Godshall-Miller Pr John D Miller	270	68	80,105	6,915
Edgewood	Lord of Life	Willoughby Beach Rd & Sequoia Dr PO Box 832 Web: www.lutheransonline.com/lordoflifechurch		8F 07347	410/676-8063		313	105	83,916	10,650
Eldersburg	Holy Spirit	2205 Old Liberty Rd E-mail: holyspir@car.org		8F 02728	410/795-6333 (410/795-0060)	Pr Eugene R Alexander	609	193	188,843	26,597
Ellicott City	Epiphany	9122 Sybert Dr E-mail: michel@abs.net		8F 30583	410/730-8626		43	22	34,081	608
Ellicott City	First	3804 Chatham Rd Web: www.toad.net/tlc/		8F 02668	410/465-2977 (410/465-8700)	Pr Glenn E Ludwig Pr Jonathan M Hundt Pr Marla G Sijera-Grant	1,673	540	611,111	104,715
Emmitsburg	Elias	100 W North Ave PO Box 465		8F 02587	301/447-6239		358	103	95,330	3,670

CONGREGATIONS

CITY/TOWN	CONGREGATION	LOCATION/ MAILING ADDRESS	STATUS LANGUAGE REQ./SYNO	LD. NUMBER	PHONE NO. (FAX NO.)	CALLED STAFF	MEMBERSHIP		CURR. EXPENSES	BENEV.
							BAPT.	AV. ATT.		
MARYLAND — continued										
Fairview	Mount Tabor	Route 494 14531 National Pike Clear Spring MD .....21722		8F 02554	301/842-2823 (301/842-1308)		70	30	27,834	3,531
Fallston	Holy Communion	621 Old Fallston Rd. PO Box 55 .....21047-0055 E-mail: holycommunionlc@hotmail.com		8F 07678	410/879-4449 (410/879-4449)		297	114	103,303	6,293
Feagville	Mount Zion	5709 Mount Phillip Rd 5524 Feagville Ln Frederick MD .....21703-7068 E-mail: feagville2001@yahoo.com Web: www.ForMinistry.com/21703mzlc		8F 02592	301/473-8568	Pr John F Bromhal	235	42	45,612	6,225
Feagville	St Luke	5464 Jefferson Pike 5524 Feagville Ln Frederick MD .....21703-7068 E-mail: feagville2001@yahoo.com Web: www.ForMinistry.com/21703mzlc		8F 02593	301/473-4737	Pr John F Bromhal	355	105	88,834	21,258
Forestville (Washington DC)	Bethany	5501 Silver Hill Rd .....20747-2083 E-mail: revkathy@kreative.net		8G 10523	301/568-3000	Pr Kathy F Hlatshwayo	175	54	126,629	13,260
Fort Washington	Grace	10928 Indian Head Hwy .....20744-4017 E-mail: gracelutheran@olg.com Web: http://SharingGrace.org/		8G 07150	301/292-2232 (301/292-6564)	Pr Mark D Edwards	235	81	143,705	15,262
Foxville	Mount Moriah	Lantz Route 1 13156 Edgemont Rd Smithsburg MD .....21783-1429		8F 02574	301/824-7774	Pr G Julia Brigham	67	22	8,873	2,484
Frederick	Bethel	9664 O'Possumtown Pike .....21702-2056		8F 02604	301/694-8280		211	33	48,355	8,628
Frederick	Braddock	2759 N Clifton Rd .....21702-3564		8F 02581	301/834-9888		37	30	21,773	1,261
Frederick	Evangelical	6938 N Clifton Rd .....21702-3564 31 E Church St .....21701-5493 E-mail: pastor_oravec@yahoo.com Web: www.twinspires.org	SI	8F 02588	301/663-6361 (301/663-7747)	Pr David G Oravec Pr Barbara J Bornemann Pr Stacey L Bracy	4,284	827	888,696	187,624
Frederick	Good Shepherd	1415 W 7th St .....21702-4136 E-mail: goodshp14@aol.com Web: www.angeltire.com/md/goodshpherd/		8F 02589	301/663-3344 (301/663-3353)	Pr Ronald E Reaves Pr Gary T Bilbie	916	297	270,840	37,378
Frederick	St Matthew	4004 Ballenger Creek Pk .....21703-7942 E-mail: mhawker@ecunet.org Web: www.geocities.com/manorparish/		8F 02597	301/874-5838	Pr Marina C Flores	185	32	33,159	7,180
Friendsville	Grace	Maple St and 2nd Ave PO Box 256 Accident MD .....21520-0256		8H 06624	301/746-8235	Pr Roland E Naim III	72	25	26,829	4,247
Frostburg	St Paul	34 W Main St PO Box 227 .....21532-0227 E-mail: prmike@hereintown.net Web: www.hereintown.net/prmike		8F 02560	301/689-9244	Pr Michael H Tamoria	274	92	108,816	19,253
Fulton	St Paul	11795 Scaggsville Rd .....20759-2211 E-mail: st.pauls@erols.com Web: www.stpaulfulton.org		8F 10370	301/725-0241 (301/725-1751)	Pr Rodney L Ronneberg	822	253	238,184	35,999
Funkstown	St Paul	24 E Baltimore St PO Box 148 .....21734-0148		8F 02561	301/791-1738 (301/791-1738)	Pr Darrell L Layman	553	168	147,964	32,610
Gaithersburg (Montgomery Village)	Christ the Servant	9801 Centerway Rd PO Box 2188 .....20886-2188 E-mail: cts@cts-lutheran.org Web: www.cts-lutheran.org		8G 07312	301/977-0285	Pr Peter E Bestien	204	101	125,424	17,988
Gaithersburg	Good Shepherd	18420 S Westland Dr .....20877-1500 E-mail: office@goodshepherdonline.org Web: www.goodshepherdonline.org		8G 02662	301/869-1780 (301/869-8126)	Pr David A Sonnenberg Jr Pr Justin C Lathrop	1,316	419	694,481	104,281
Gaithersburg (Darnestown)	Prince of Peace	11900 Darnestown Rd .....20878-2210 E-mail: office@popilutheran.org Web: www.popilutheran.org		8G 07647	301/869-3666 (301/869-8702)	Pr Steven A Buechler	588	159	158,484	32,706
Glen Burnie	Glen	106 Carroll Rd .....21060-6999 Web: http://glenlutheranchurch.org		8F 10373	410/766-6534	Pr David G Berg	234	74	72,075	248
Glen Burnie	Peace	416 Wellham Ave .....21061-2159 E-mail: office@peaceglenburnie.org Web: www.peaceglenburnie.org		8F 10438	410/766-3283 (410/766-9395)	Pr William J Gohl Jr	209	181	135,808	25,873
Glen Burnie	The Lutheran Church of Our Redeemer	7606 Quarterfield Rd .....21061-3947 Web: www.elca.org/syn/cong/MD/02671/welcome.html		8F 02671	410/766-8778	Pr Alan D Traher	259	68	118,920	6,065
Glenwood	Shepherd of the Glen	14551 Burntwoods Rd .....21738-9532 E-mail: shepherdoftheglen@starpower.net Web: www.luther95.com/SOG-GMD/		8F 16193	410/442-1204	Pr James E Luedeka	202	70	73,039	4,415
Grantsville	Christ	180 Main St PO Box 127 Sallsbury PA .....15558-0127		8C 01364	814/662-4041	Pr David E Fetter	148	50	25,260	4,781
Greensburg	St Paul	Route 3 13156 Edgemont Rd Smithsburg MD .....21783-1429		8F 02575	301/824-7774	Pr G Julia Brigham	151	45	16,481	3,598
Hagerstown	Christ	216 N Cleveland Ave .....21740-5005 E-mail: church@myactv.net Web: www.thehilltopbeacon.org/		8F 02562	301/733-3482 (301/733-9694)	Pr Raymond H Shriver	521	205	212,033	34,831
Hagerstown	Haven	1035 Haven Rd .....21742-3101 E-mail: haven@havenlc.org Web: www.havenlc.org		8F 02563	301/733-5056 (301/733-8725)	Pr Torben G Aarsand	623	150	155,518	33,762
Hagerstown	St John	141 S Potomac St .....21740-5557		8F 02564	301/790-2510 (301/790-1053)	Pr Edward H Heim	564	235	302,516	31,692
Hagerstown	St Mark	601 Washington Ave .....21740-4635 E-mail: stmkllcat@aol.com Web: www.stmarkslc.org/		8F 02565	301/733-7550 (301/733-7556)	Pr David B Kaplan	982	172	175,000	51,120
Hagerstown	St Matthew	6 Mi NE Route 40 PO Box 187 Keadysville MD .....21756-0187		8F 02551	301/223-8799 (301/432-8173)	Pr Eleanor S Doub	117	36	32,473	958
Hagerstown	St Peter's (Beard's)	21348 Old Forge Rd .....21742-8807		8F 02569	301/791-2094	Pr Quentin J Fleming	119	65	28,404	5,090
Hagerstown	Trinity	15 Randolph Ave .....21740-4097 E-mail: tlchaghag@aol.com	SI	8F 02568	301/733-2878 (301/733-6993)	Pr Robert C Lehman Pr Mick Bond (E) Mr Clair A Johannsen Pr George E Tuttle	725	226	407,535	131,447
Hampstead	St Mark	1373 N Main St PO Box 249 .....21074-0249 E-mail: st-mark@qis.net Web: www.qis.net/st_mark		8F 02613	410/239-4541 (410/239-0187)	Pr David R Bare	597	161	200,328	41,887
Hampstead	St Peter	4300 Church Rd .....21074-2724 E-mail: st_peters@qis.net		8F 02611	410/374-2264	Pr David R Bare	330	54	68,870	4,876
Harney	St Paul's	5918 Conover Rd .....21787-1218 Web: www.ForMinistry.com/21787splco		8F 02615	717/334-8585 (717/334-8585)	Pr Randall W Casto	341	65	18,649	2,578
Huntingtown (Prince Frederick)	St Nicholas	1450 Plum Point Rd .....20639 E-mail: snicalca@chesapeake.net Web: www.saintnicholaslutheran.org		8G 30166	410/257-5683 (410/414-9283)	Pr Randall W Casto	498	210	172,785	26,790
Jarrettsville	Salem	3825 Norrisville Rd .....21084-1498 Web: www.salemjarrettsville.org		8F 10393	410/557-6812 (410/692-5873)	Pr David H Myers	296	91	116,255	9,150

CITY/TOWN	CONGREGATION	LOCATION/ MAILING ADDRESS	STATUS LANGUAGE REG./SYNOCD	LD. NUMBER	PHONE NO. (FAX NO.)	CALLED STAFF	MEMBERSHIP BAPT. AV. ATT.	CURR. EXPENSES	BENEV.
MARYLAND — continued									
Jefferson	St Paul	3864 Jefferson Pike PO Box 637 E-mail: StPaulSecy@aol.com Web: www.StPaulJeff.org		8F 02594	301/473-8626 (301/473-7544)	Pr Virginia K Price	480 155	129,874	24,389
Jennings	Zion	Route 495 2 Mi S of Grantsville 215 Brenneman Rd Grantsville MD 21536 E-mail: bjp@mail2.gcnat.net		8H 06625	301/245-4202	Pr Patricia A T Pittsnogle	112 15	11,696	3,948
Joppa	Trinity	1100 Philadelphia Rd E-mail: trinityjoppa@attglobal.net Web: www.trinityjoppa.org/		8F 10396	410/679-4000 (410/679-3472)	Pr Paul E Austin Pr Charles H Lashley	2,591 956	679,015	52,935
Keedysville	St Peter	53 N Main St PO Box 187 3101 University Blvd W E-mail: resc@erols.com		8F 02552	301/223-8799 (301/432-8173)	Pr Eleanor S Doub	164 32	37,868	7,320
Kensington	Resurrection	3101 University Blvd W E-mail: resc@erols.com		8G 02650	301/942-0400 (301/942-5403)	Pr Eric J Wangen-Hoch	116 35	121,125	5,781
Keymar	Mount Zion	1/2 Mi W Ladiesburg 12223 Woodsboro Pike 7301 Keysville Rd PO Box 81 Keymar MD 21757-0081		8F 02591	301/898-5473	Pr Richard P Rutkauskas Jr	458 90	49,616	8,214
Keysville	Keysville	7301 Keysville Rd PO Box 81 Keymar MD 21757-0081		8F 02624	410/756-6064		382 57	39,870	3,013
Lanham	Good Samaritan	10110 Greenbelt Rd E-mail: goodsamaritan@us.net Web: www.goodsamaritan.us.net/	SI	8G 02641	301/794-7300 (301/794-4140)		194 70	76,049	7,840
Laurel	Holy Trinity	7607 Sandy Spring Rd E-mail: htlc@toad.net Web: www.htlclaurel.org		8F 10401	301/725-1666 (301/725-2532)		561 162	257,185	41,575
Lavale	Christ	1222 Vocke Rd E-mail: christlutheran@prodigy.net		8F 02578	301/729-1010 (301/729-6002)	Pr Charles A Erzkus	503 189	135,881	27,634
Leitersburg	St Paul	21513 Leitersburg-Smithsburg Rd 21742-4937		8F 02568	301/739-5442	Pr Patricia D Hendricks	154 42	62,579	3,155
Laxington Park	Good Samaritan	20850 Langley Rd E-mail: office@goodsamlutheran.com Web: www.goodsamlutheran.com		8G 30403	301/863-4740 (301/863-7680)	Pr Meredith A Wilkins-Arnold	255 180	172,149	13,341
Libertytown	Chapel	11109 Daysville Rd PO Box 131 E-mail: chapelchurch@stargate.net		8F 02606	301/845-4533 (301/845-4533)	Pr Dorothy A Lundgren	298 97	48,267	12,462
Lineboro	Lazarus	5101 S Church St 21102-1011		8F 02618	410/239-7010 (410/239-7010)		51 26	25,906	500
Linthicum Heights	St John	300 W Maple Rd Web: www.sjlc.org		8F 02677	410/859-0020 (410/859-0015)	Pr William F R Gilroy	1,339 375	310,511	34,000
Lutherville	Grace	8601 Valleyfield Rd E-mail: office@gracelutherville.org Web: www.gracelutherville.org		8F 02696	410/828-5115 (410/821-5609)	Pr R Carl Myers	723 101	200,819	14,163
Lutherville	St Pauls Evangelical	1809 Kurtz Ave E-mail: info@stpaulselcalutherville.org Web: www.stpaulselcalutherville.org		8F 02709	410/252-3768 (410/252-5191)	Pr Mark A G Huffman	621 198	288,923	32,067
Manchester	Immanuel	3184 Church St PO Box 739 E-mail: immanuel@qis.net Web: www.qis.net/immanuel/		8F 02616	410/239-6311 (410/374-2828)	Pr Matthew S Schenning Pr Norma L Schenning	1,106 255	390,624	13,623
Middletown	Zion	107 W Main St 21769		8F 02598	301/371-6500 (301/371-3380)	Pr William M Bucher	2,152 468	403,888	76,838
Millersville	Christ	8249 Jumpers Hole Rd E-mail: celc@toad.net Web: www.toad.net/celc		8F 10356	410/647-0340 (410/647-0340)	Pr Janice E Lowden	587 172	146,058	24,625
Mitchellville	St Michael's Truth	700 Saint Michaels Dr Web: http://smtelc.org	NU	8G 07194	301/249-6222 (301/218-4596)	Pr Emmanuel F Y Grantson	239 110	140,000	9,900
Mount Airy	Calvary	16151 Old Frederick Rd E-mail: calvary-elca@juno.com		8F 02634	410/489-5280 (410/489-5280)	Pr Roger L Rinker	807 293	275,747	26,054
Myersville	Harmony Community	3939 Brethren Church Rd 21773-8101		8F 30064	301/371-5188		71 27	40,179	4,402
Myersville	St John	400 Main St PO Box 13 E-mail: pdhowell@earthlink.net		8F 02599	301/293-2979 (301/293-3114)	Pr David D Howell Pr Jurgen Hilke	183 49	36,055	1,000
Myersville	St Paul	402 Main St PO Box 13 E-mail: pdhowell@earthlink.net		8F 02601	301/293-2979 (301/293-3114)	Pr David D Howell Pr Jurgen Hilke	430 80	32,560	6,286
New Market	Harvest Wind	New Market Elementary School 93 W Main St PO Box 577 E-mail: hwmission@aol.com Web: www.harvestwindchurch.org		8F 30360	301/865-8552 (301/865-8554)	Pr W Cary Mooman Pr K Craig Mooman	210 174	252,330	33,430
New Windsor	St Luke	701 Green Valley Rd PO Box 447 E-mail: stmarks@stmarksoakland.com Web: www.stmarksoakland.com		8F 02629	410/635-6177	Pr Anne C Durboraw	380 113	91,330	7,606
North Bethesda	Trinity	11200 Old Georgetown Rd E-mail: Office@TrinityELCA.org Web: www.trinityelca.org		8G 02659	301/881-7275 (301/881-9057)	Pr Roger L Berner	448 168	296,151	58,965
North East	Bethel	US 40 and Route 272 PO Box 617 E-mail: stmarks@stmarksoakland.com Web: www.stmarksoakland.com		8F 10437	410/287-8988		184 75	72,088	4,890
Oakland	St Mark's	6 S Second St E-mail: stmarks@stmarksoakland.com Web: www.stmarksoakland.com		8H 06627	301/334-2668 (301/334-5268)	Pr Theodore I Bessey	453 119	126,171	27,800
Ocean City	St Peter's	10301 Coastal Hwy E-mail: stpeterslc@juno.com		8F 07548	410/524-7474 (410/524-6009)	Pr Harry L Wolpert III Pr James B Davis	608 376	268,753	29,783
Pasadena (Stony Creek)	Emmanuel	8615 Fort Smallwood Rd E-mail: emmanuel@toad.net Web: www.toad.net/emmanuel		8F 02667	410/255-4141 (410/255-4141)	Pr Robert M Stevens	789 140	127,594	16,985
Pasadena	Magothy-Cheleea	265 Beach Ave E-mail: emmanuel@toad.net		8F 02670	410/255-1742	Pr John G Lynch	117 56	60,076	2,500
Petersville	Luther Chapel	1634 Jefferson Pike 3246 Jefferson Pike Jefferson MD 21755-8209		8F 02580	301/834-7094		84 30	11,995	1,000
Phoenix (Sweet Air)	St John's	3911 Sweet Air Rd PO Box 800 E-mail: office@stjohnssweetair.org Web: www.stjohnssweetair.org		8F 10524	410/592-6565 (410/592-5868)	Pr David R Asplin Pr John P Seltzer	900 335	412,943	83,587
Point of Rocks	St Luke	1519 Ballenger Crk Pike 5136 Doubs Rd Web: www.geocities.com/manorparish/		8F 02595	301/874-5838	Pr Marina C Flores	72 40	34,638	3,720
Red House	St John's	Routes 50 and 219 3301 Garrett Hwy Oakland MD 21550-9235		8H 06626	301/334-4778	Pr L Keith Pittsnogle	324 75	47,606	12,905
Reisterstown	Trinity	109 Main St E-mail: Bongreene@toadmail.com Web: www.trinityreisterstown.org		8F 02686	410/833-1604 (410/833-1604)	Pr Timothy P Feaser Pr Jeffrey K Corson	750 200	246,040	0
Riverdale	St John	5820 Riverdale Rd E-mail: stjohndale@yahoo.com Web: http://stjohnriverdale.org		8G 02652	301/927-4100 (301/927-4101)	Pr Rachel M Wangen-Hoch	295 76	98,152	13,922
Rockville	Crusader	1605 Veirs Mill Rd E-mail: crusader@unidal.com Web: http://crusader.talkofthepplanet.com/	SP	8G 10495	301/424-8622 (301/424-9161)	Pr M Gregory Shannon Jr	272 122	187,232	8,726

CONGREGATIONS

CITY/TOWN	CONGREGATION	LOCATION/ MAILING ADDRESS	STATUS LANGUAGE REG./STWD	LD. NUMBER	PHONE NO. FAX NO.	CALLED STAFF	MEMBERSHIP AV. ATT.	CURR. EXPENSES	BENEV.
MARYLAND -- continued									
Rockville	St John	4629 Aspen Hill Rd E-mail: office@stjohns-rockville.org Web: www.stjohns-rockville.org/		8G 02653	301/946-5458 (301/946-9268)		900 173	339,011	7,047
Rocky Ridge	Mount Tabor	10043 Long's Mill Rd PO Box 73 ..... 21778-0073		8F 02625	301/271-2210	Pr James M Russell	222 45	22,563	570
Rohrersville (Locust Grove)	Mount Zion	1 Mi N Locust Grove Rd PO Box 54 ..... 21713-0054 E-mail: forgiven@intrepid.net Web: www.mtzion-ig.org		8F 02570	301/432-0459 (301/432-0459)	Pr Blaine E Feightner	230 74	24,000	29,079
Sabillasville	St Mark	17015 Sabillasville Rd PO Drawer D ..... 21780-0156 E-mail: pcomings@qis.net Web: www.StMarksSabillasville.org		8F 02603	301/241-3287	Pr Janet I Comings	118 22	28,464	3,102
Salisbury	Faith	1416 Old Ocean City Rd ..... 21804-4556 E-mail: faith.fc.salisbury.md@ecunet.net		8F 02715	410/742-7002	Pr Mark W Henry	129 58	79,259	7,329
Severn	Christ the Servant	2622-1 Annapolis Rd ..... 21144 Web: http://CTSLC.net		8F 07842	410/551-6325	Pr Thomas G Sinnott IV	103 50	124,214	2,924
Sevema Park	Our Shepherd	400 Benfield Rd PO Box 626 ..... 21146-0828 E-mail: osc@hotmail.com Web: www.our shepherd.com		8F 02874	410/847-1858 (410/975-9844)	Pr Kathy L Disbro	1,111 235	278,753	37,691
Sharpsburg	Holy Trinity Memorial Evangelical	201 E Main St PO Box 427 ..... 21782-0427 E-mail: onredhill@prodigy.net		8F 02573	301/432-6629 (301/432-7777)	Pr Blaine E Feightner	263 35	26,844	4,733
Silver Run	St Mary's	Route 140 and Mayberry 3978 Littlestown Pike Westminster MD ..... 21158-1541 E-mail: smec@mail.com Web: www.geocities.com/stmarysevangelical		8F 02621	410/346-7146 (410/346-7146)	Pr H Lee Brumback II	308 75	73,547	12,444
Silver Spring	St Luke	9100 Colesville Rd ..... 20910-1694 E-mail: stluke@his.com Web: www.saintlukelutheranchurch.org/		8G 02654	301/588-4363 (301/588-2156)	Pr Connie A Miller Ms Katherine S Miller Mr Jeffrey R Pannebaker Ms Linda H Pannebaker Pr Anne D Dwiggins	2,454 580	1,255,728	275,434
Silver Spring	St Stephen	11612 New Hampshire Ave ..... 20904 E-mail: ststephen@erols.com Web: www.elca.org/syn/cong/MD/20904/saintste.html		8G 02658	301/622-1273 (301/622-3743)		158 71	167,003	24,404
Smithsburg	Trinity	15 N Main St PO Box 217 ..... 21783-0217 E-mail: trinitysmithsburg@yahoo.com Web: http://users.intrepid.net/rooms/trinitysmithsburg.htm	SI	8F 02576	301/824-7460 (301/824-3198)	Pr F Mark Walters	381 205	150,731	38,969
Snydersburg	St Mark	3 Mi W Hampstead 1616 Cape Horn Rd Hampstead MD ..... 21074-1171 E-mail: stjohn@toad.net		8F 02610	410/374-9428		145 80	44,000	1,179
Sparrows Point (Edgemere)	St John	7801 N Point Rd ..... 21219-1403		8F 02705	410/477-4409	Pr Eileen Sudbrink Kelley	566 70	72,735	2,478
Stevensville (Kent Island)	Living Water	121 E Main St PO Box 696 ..... 21666-0696 E-mail: livwater@friend.ly.net Web: www.friend.ly.net/livingwater		8F 30464	410/604-1414	Pr H Thomas Miller Jr	167 107	133,722	11,790
Swanton	St John	6 Mi N of Swanton on Route 495 215 Breneman Rd ..... 21536 E-mail: bip@mail2.gcn.net		8H 06628	301/245-4202	Pr Patricia A T Pittsnogle	62 28	15,362	5,026
Sykesville	Messiah	Route 97 S Route 26 3 1/2 W Eldersburg 5600 Old Washington Rd ..... 21784-8618 E-mail: melcsec@aol.com Web: www.luther95.com/MELC-SMD		8F 02635	410/795-9174 (410/795-2932)		436 111	116,500	19,182
Takoma Park	Zion Evangelical	7410 New Hampshire Rd ..... 20912 E-mail: zlutheran@starpower.com	SP	8G 02660	301/434-0444 (301/434-0446)		141 83	187,401	7,496
Taneytown	Trinity	38 W Baltimore St ..... 21787-2018		8F 02623	410/751-1203 (410/758-9628)	Pr Nicholas Brie	600 188	148,913	36,937
Temple Hills	Our Saviour	4915 St Barnabas Rd ..... 20748-4605 Web: www.oslcweb.org		8G 02848	301/894-3556	Pr Jeffrey S Bethke	136 54	91,967	21,814
Thurmont	St John	15 N Church St ..... 21788-2028 E-mail: stjohnthurmont@juno.com Web: www.saintjohnlutheran.org		8F 02608	301/271-7877 (301/271-2197)	Pr Judith A Moller	369 100	110,607	10,627
Thurmont (Creagerstown)	St John Evangelical Lutheran Church of Creagerstown	8619 Black's Mill Rd ..... 21788-2424 Web: www.saintjohnlutheran.org		8F 02584	301/898-5290 (301/898-5290)		499 68	29,341	9,248
Timonium	St Timothy	100 E Timonium Rd ..... 21093-3499		8F 10527	410/252-0422		148 88	125,158	10,044
Trenton	Christ	16530 Trenton Church Rd ..... 21155		8F 02631	410/374-8749	Pr Michael C Adams	111 52	64,882	1,450
Union Bridge	St James	14 S Benedictum St PO Box 1060 ..... 21791-1060		8F 02626	410/775-5181	Pr Richard L Michael	297 41	40,627	2,180
Uniontown	Mount Union	3 Mi W c/o Mr Claude P Bohn 1250 Hapes Mill Rd Taneytown MD ..... 21787-3006 E-mail: stjohn@toad.net		8F 02628	410/775-2309		133 35	21,400	750
Uniontown	St Paul	3330 Uniontown Rd ..... 21158-3501		8F 02630	410/848-6876		116 19	27,385	5,052
Utica	St Paul	11148 Old Frederick Rd Thurmont MD ..... 21788-2928 E-mail: PLCWaldorf@aol.com Web: www.plcwaldorf.org		8F 02585	301/898-5948		353 57	99,025	18,253
Waldorf	Peace	401 E Smallwood Dr ..... 20602-0567 E-mail: PLCWaldorf@aol.com Web: www.plcwaldorf.org		8G 16111	301/843-1832 (301/870-8107)	Pr Craig M Endkott	458 179	239,722	35,582
Walkersville	St Paul	14 Pennsylvania Ave W ..... 21793-8532 Web: www.kis.net/stpauls/		8F 02605	301/845-4600	Pr Mark L Foucart	479 154	148,106	18,220
Westport	Mount Calvary	1 Fusner St ..... 21562 E-mail: remcintyre@mindspring.com		8H 06629	301/359-3504 (301/788-3200)	Pr Sally L Barting	210 41	48,368	10,551
Westminster (Union Bridge)	Emmanuel (Baust)	2930 Old Taneytown Rd ..... 21158 375 Robins Way Apt 1B ..... 21158		8F 02627	410/756-4540		37 20	18,690	1,611
Westminster	Grace	21 Carroll St ..... 21157-4829 E-mail: gracelc@gracelc.org Web: www.gracelc.org		8F 02633	410/848-7020 (410/848-2113)	Pr David B Helfrich Pr Richard L Kreps	1,985 610	630,129	117,482
Westminster	Jerusalem	1372 Bachman Valley Rd ..... 21158-3106 Web: www.jerusalem.lutheranchurch.org		8F 02617	410/848-4290	Pr Stacy U Marsh	139 64	66,654	2,500
Westminster	St Benjamin	700 Krider's Cemetery Rd ..... 21158 E-mail: stbens@qis.net Web: www.qis.net/stbens		8F 02619	410/848-8169 (410/848-8169)	Pr David S Schafer	463 121	144,661	11,429
Westminster	St John	827 Leister's Church Rd ..... 21157-5841 E-mail: stjuth@qis.net		8F 02620	410/848-6402	Pr John C Morrill II	611 198	157,252	31,211
Westminster (Deer Park)	Trinity	833 Deer Park Rd ..... 21157-7322 Web: www.trinitywired.org		8F 02612	410/848-8923	Pr Kathryn A Rohrbach	292 123	90,000	250
Whiteford	Jerusalem	717 Wheeler School Rd PO Box 80 ..... 21160-0080 Web: www.pipeline.com/pblank/index.html		8F 16219	410/452-8774	Pr Hugo W Schroeder III	104 35	14,213	168
Williamsport	Zion	35 W Potomac St ..... 21795-7260 E-mail: parsong@intrepid.net Web: www.intrepid.net/zionluth/		8F 02577	301/223-7260 (301/223-7260)	Pr W Gregory Martin Pr Marton J Roberson	1,182 218	159,877	55,532
Wolfsville	St Mark	1/2 Mi N on Route 17 PO Box 13 Myersville MD ..... 21773-0013 E-mail: pdhowall@earthlink.net		8F 02600	301/293-2879 (301/293-3114)	Pr David D Howell Pr Jurgen Hlke	454 95	34,885	9,250

CITY/TOWN	CONGREGATION	LOCATION/ MAILING ADDRESS	STATUS LANGUAGE REQ./SYMO	LD. NUMBER	PHONE NO. (FAX NO.)	CALLED STAFF	MEMBERSHIP BAPT. AY. ATT.	CURR. EXPENSES	BENEV.
<b>MARYLAND — continued</b>									
Woodsboro	Grace	2 Mi E Coppermine Rd 12223 Woodsboro Pike Keymar MD 21757-8717		8F 02590	301/898-5473	Pr Richard P Rutkauskas Jr	612 75	55,914	14,170
Woodsboro	Woodsboro Evangelical	101 S Main St PO Box 27 E-mail: woodsboroevangelical@stargate.net 21798-0027		8F 02807	301/845-4533 (301/845-4533)	Pr Dorothy A Lundgren	269 100	71,055	6,928

<b>MASSACHUSETTS</b>									
Abington	St Mark	21 S Bedford St		7B 03536	781/878-3394	Pr Carol A Steinhart	157 35	91,971	8,675
Amherst	Immanuel	867 N Pleasant St E-mail: ihchurch@immanuel-amherst.org Web: www.immanuel-amherst.org/		7B 07491	413/549-0322 (413/549-1916)	Pr L Rudolph Beyer Pr Stephanie A Smith	468 140	184,186	18,950
Andover	Faith	360 S Main St E-mail: faith_lc@junio.com Web: http://faith-andover.org		7B 03537	978/475-4059 (978/470-8694)	Pr Jonathan T Heydenreich Pr Marsha V Heydenreich	707 294	198,500	28,026
Arlington	St Paul	929 Concord Tpke E-mail: stpaularlington@rcn.com Web: www.stpaularlington.org		7B 03538	781/646-7773 (781/646-9789)	Pr Ross S Goodman Pr Susan C Henry	760 225	341,702	48,737
Attleboro	Immanuel	647 N Main St E-mail: immanuel_lc@junio.com Web: www.immanuelc.org		7B 03510	508/222-2898 (508/222-2898)		369 114	105,668	22,047
Auburn	Bethel	90 Bryn Mawr Ave E-mail: bethellutheran@rcn.com Web: http://users.rcn.com/bethellutheran/		7B 03567	508/832-3427 (508/267-1094)	Pr Edward W Voosen	1,028 354	227,264	41,927
Boston	All Saints	90 Windsor Ave c/o Rev Vernon Carter 295 Harvard St Apt 311 Cambridge MA 02139	AM	7B 03540	617/442-9282 (617/492-5361)		72 20	1,365	300
Boston (Roslindale)	Bethlehem Evangelical	Kittredge and Cliffondale Sts Box R E-mail: betlehem@comsources.net		7B 20101	617/325-4559 (617/325-4559)		51 19	87,248	4,800
Boston (Dorchester)	Our Saviour	500 Talbot Ave E-mail: oursaviour@comsources.net		7B 03541	617/265-5670 (617/265-5670)		71 43	90,556	2,200
Boston (Roxbury)	Resurrection	94 Warren St E-mail: Resrox@aol.com	SP	7B 03542	617/427-2066 (617/427-8166)	Pr John L Heinemeier	270 120	170,400	8,600
Brockton	First	900 Main St E-mail: p.pope@brockton@verizon.net Web: www.princeofpeace-ma.org		7B 03543	508/586-9021 (508/583-5501) 508/588-7975	Pr Michael P Fruth Pr Kenneth W Hilston Jr Pr Beatrice A Michals- Brown	1,412 175	354,764	16,383
Brockton	Prince of Peace	906 N Main St E-mail: p.pope@brockton@verizon.net Web: www.princeofpeace-ma.org		7B 30337	508/586-9021 (508/583-5501) 508/588-7975	Pr Michael P Fruth Pr Kenneth W Hilston Jr Pr Beatrice A Michals- Brown	268 60	95,297	7,070
Cambridge	Faith	311 Broadway E-mail: info@faithchurchcambridge.org Web: www.faiithchurchcambridge.org		7B 03545	617/354-0414 (617/484-5705)	Pr Timothy J Stein	76 40	94,000	2,000
Cambridge	University	66 Winthrop St E-mail: office@unilu.org Web: www.unilu.org		7B 03546	617/876-3256 (617/876-4863)	Pr Thomas B Chittick Pr Joanne E Engquist	320 165	332,899	39,096
Chelmsford	Trinity	170 Old Westford Rd PO Box 134 Web: www.trinity-chelmsford.org		7B 03564	978/256-6300 (978/256-5918)	Pr David W Rinas	947 198	222,733	60,112
East Boston	Our Saviour's	28 Paris St	CA	7B 10349	617/569-6236	Pr Donald E Nanstad	30 27	55,592	2,500
East Longmeadow	St Paul	181 Elm St E-mail: stpaul6@aol.com		7B 03569	413/525-6084 (413/525-6312)	Pr Rof L Hedberg	599 130	184,742	35,743
Fairhaven	Trinity	16 Temple Pl E-mail: lawingpcell@aol.com Web: www.lutherhouse.org/CLCF-FMA/		7B 10360	508/993-6351 (508/993-4830) 508/548-5889 (508/548-9922)	Pr Paul H Wheeler Pr Cheryl Larsen Lawing	424 121	143,935	22,495
Falmouth	Christ	485 Brick Kiln Rd E-mail: lawingpcell@aol.com Web: www.lutherhouse.org/CLCF-FMA/		7B 20103	508/993-6351 (508/993-4830) 508/548-5889 (508/548-9922)	Pr Paul H Wheeler Pr Cheryl Larsen Lawing	310 81	85,431	8,733
Fitchburg	Emanuel	1200 John Fitch Hwy Web: www.luther95.net/ELC-FMA/emanuel.htm		7B 03570	978/345-1200 (978/345-1200)	Pr Richard A Olson	494 133	102,258	11,200
Foxboro	Lutheran Church of Our Redeemer	212 Main St E-mail: lcor212@aol.com Web: www.lcor.org		7B 20104	508/543-4071		300 100	118,073	12,500
Framingham	Lutheran Church of Framingham	720 Edgell Rd		7B 20105	508/877-2550	Pr Richard A Hurst	120 54	74,828	6,340
Gardner	Covenant	627 Green St 1 Church St E-mail: covenant@netplus.com Web: www.net1plus.com/users/covenant/lutheran.htm		7B 07410	978/632-2271	Pr David R Cote	343 100	98,341	16,746
Gardner	First	209 Lawrence St		7B 03573	978/632-0232 (978/632-0232)	Pr Melissa Craig Buono	220 54	77,882	4,417
Gloucester	St Paul	1123 Washington St E-mail: saintpaul@gis.net		7B 03548	978/283-8550	Pr Anne L Densen	143 65	98,675	3,550
Great Barrington	Trinity	St James Episcopal Ch 352 Main St PO Box 501 E-mail: gamgb@aol.com Web: http://members.aol.com/tcgbma/index.htm		7B 30197	413/528-1330	Pr George E Mayer	160 59	94,389	6,983
Greenfield	St Paul	23 Long Ave E-mail: pastor@stpaulslutheran.com Web: http://stpaulslutheran.com		7B 03575	413/773-5242	Pr Jeffrey A Galbraith	281 105	74,272	1,548
Groton	Shepherd of the Valley	80 Champney St c/o Rev Matthew H Crane 85 Groton St Pepperell MA E-mail: matthewhcrane@earthlink.net Web: www.sov-vc.org	F	7B 30474	978/448-6140		112 45	30,917	3,899
Harwich	St Peter's	310 Route 137 E-mail: stpeterhar@onemain.com Web: www.lutheransonline.com/to/stpeterscapecod		7B 07558	508/432-5172 (508/432-5125)	Pr Jane O'Hara Shields	470 216	214,263	26,383
Hingham	House of Prayer	916 Main St E-mail: hop.lutheran@junio.com Web: http://hopchurch.com		7B 03585	781/749-5533 (781/740-2649)	Pr Paul D Sinnott	343 145	146,996	15,851
Holden	Immanuel	346 Shrewsbury St E-mail: ilc@gis.net Web: www.gis.net/ilc		7B 03576	508/829-4416 (508/829-0164)	Pr Daniel L Wilfrid	824 223	262,227	33,726
Holliston	Christ the King	600 Central St PO Box 6415 E-mail: pastorjerry@worldnet.att.net Web: www.christtheking-holliston.org/		7B 20106	508/429-5705 (508/429-1265)	Pr Jerome J Janisko Pr Nancy J Risty	790 325	255,476	28,215
Holyoke	St Peter's	34 Jarvis Ave E-mail: Stpeterfuta@aol.com Web: www.stpetersma.org		7B 20107	413/536-3369 (413/535-1830)	Pr Edwin H Larson	568 213	191,014	19,051
Lawrence	Redeemer	163 E Haverhill St		7B 03549	978/682-4215	Pr Barbara A Reifschneider	241 50	54,312	1,500
Lynn	First	280 Broadway Web: www.flc-lynn.org		7B 03550	781/598-0481 (781/592-5497)	Pr Neal D Halvorson-Taylor	534 115	135,886	11,494
Malden	First	62 Church St E-mail: firstlutheranma@aol.com Web: www.firstlutheranmalden.org		7B 03551	781/324-7133		357 69	86,626	11,292

CONGREGATIONS

CITY/TOWN	CONGREGATION	LOCATION/ MAILING ADDRESS	STATUS LANGUAGE REG./SYNOD	LD. NUMBER	PHONE NO. (FAX NO.)	CALLED STAFF	MEMBERSHIP AV. ATT.	ANNUAL EXPENSES	BENEV.
<b>MASSACHUSETTS — continued</b>									
Marblehead	Clifton	150 Humphrey St E-mail: pastor@cliftonluther.org Web: www.cliftonlutheran.org		7B 20108	781/631-4379 (781/631-9278)	Pr David L Franks	218 76	129,260	5,453
Marlborough	St Stephen	537 Bolton St Web: http://ststephenmarlboro.homestead.com/ss_home.html		7B 07157	508/485-9585		179 62	48,884	11,852
Middleboro	Advent	62 E Grove St Web: www.adventmiddleboro.org		7B 30237	508/947-8819 (508/947-8819)	Pr Kenneth L Rutherford	143 41	55,828	6,225
Natick	Christ	113 Union St E-mail: christlutheran@rcn.com Web: http://members.aol.com/clcnatick/index.htm		7B 03553	508/315-3170 (508/655-6426)	Pr Kathleen O Reed	357 109	168,689	30,637
Needham	Grace	543 Greendale Ave E-mail: gracenotes@gracelutheranonline.net Web: www.gracelutheranonline.net		7B 03554	781/444-3315 (781/423-0717)	Pr Jennifer Schoonmaker Hitt	185 79	100,418	17,775
Newton Center	Lutheran Church of the Newtons	1310 Centre St E-mail: newtonslutheran@earthlink.net Web: http://home.earthlink.net/newtonslutheran/		7B 20109	617/332-3893 (617/630-0611)	Pr John K Stendahl	301 116	245,974	48,027
North Easton	Holy Trinity	143 Lincoln St E-mail: htceaston@aol.com Web: www.htceaston-ma.com		7B 03555	508/238-8666	Pr Michael Bastian	556 150	199,674	39,351
Norwood	Emmanuel	24 Berwick Rd E-mail: elcnorwood@emmanuel-norwood.org Web: www.emmanuel-norwood.org		7B 03556	781/762-9457	Pr Edward B Saling	766 190	212,983	48,209
Orange	Bethany	62 Cheney St		7B 03578	978/544-3541	Pr Andrea E Hoslett	192 53	48,940	2,400
Oxford	Zion	70 S Main St		7B 20110	508/987-1248	Pr Andrew D Simon Mr Andrew H Borden Pr Raymond H Phyles	412 91	81,035	9,725
Peabody	St John	32 Ellsworth Rd Web: www.stjohnpeabody.org		7B 03557	978/531-1731		227 50	43,978	4,104
Pittsfield	Zion's	74 1st St E-mail: zion's@berkshires.net		7B 03579	413/442-3525 (413/447-8570)	Pr Peter D Boehringer	664 109	178,986	26,456
Plymouth	Zion	384 Court St E-mail: zionchurch@adelphia.net Web: www.salonserode.com/zion/zionhome		7B 16070	508/746-3041 (508/830-1485)	Pr C Robert Stott	383 150	161,357	8,450
Quincy	Faith	201 Granite St 65 Roberts St Web: www.faithlutheranquincy.com		7B 07409	617/472-1247 (617/472-1247)	Pr James L Kimmell	339 163	175,217	21,619
Quincy	Good Shepherd	308 W Quantum St 15 Harvard St E-mail: PastorPipho@aol.com Web: www.GoodShepherdQuincy.org		7B 03558	617/328-8348 (617/773-6395)	Pr Nathan D Pippo	115 49	83,237	8,473
Shrewsbury	Mount Olivet	34 Prospect St Web: www.mtolivetlutheran.org		7B 03582	508/842-2731	Pr Clifford C Gerber	393 103	144,252	20,125
South Hadley	Our Savior	319 Granby Rd E-mail: elcos@juno.com Web: www.Fornistry.com/01075ELCOCOS		7B 16071	413/533-1925	Pr Robert K Miller	285 103	108,720	9,066
Springfield	Bethesda	455 Island Pond Rd E-mail: Bethesda@bethesdalutheran.com Web: www.bethesdalutheran.com		7B 03583	413/733-4494 (413/787-0778)	Pr Kurt R Christenson	144 78	115,075	7,151
Sturbridge (Fiskdale)	Bethlehem	345 Main St PO Box 1101 Web: www.itac.net/users/prjulle/		7B 20286	508/347-7297 (508/347-7297)	Pr Frederick W Marcoux	305 97	90,249	8,360
Sudbury	St John	16 Great Rd E-mail: office@stjohnsudbury.org Web: www.stjohnsudbury.org		7B 03552	978/443-8350 (978/443-8371)	Pr Larry K Wolff Ms Lois Z Toeppner	837 160	292,890	51,810
Waltham	First	6 Eddy St E-mail: felcinfo@lovejesus.net Web: www.luther95.com/FELC-VMA/		7B 03561	781/893-6563	Pr Thomas E Maehl	237 64	131,512	18,763
Wayland	Peace	107 Concord Rd E-mail: peace@aol.com Web: www.peacewayland.org		7B 10541	508/358-7110 (508/358-5511)	Pr Jeffrey L Johnson	179 70	142,960	22,706
Webster	Emanuel	7 1st St PO Box 189 Highway 6A PO Box 157		7B 03584	508/943-2782		80 30	25,604	2,486
West Barnstable	First	185 W Main St PO Box 1315 E-mail: gslc@rcn.com Web: www.goodshepherdcares.org/		7B 03562	508/362-3161 (508/362-3696)	Pr Jonathan C Ahnquist Ms Lynn A Tozier	808 219	200,000	50,450
Westborough	Good Shepherd	185 W Main St PO Box 1315 E-mail: gslc@rcn.com Web: www.goodshepherdcares.org/		7B 20113	508/366-7095 (508/366-3879)	Pr Kenneth O Bean Pr Eric K Wefald	643 234	285,127	40,018
West Boylston	Christ	112 Crescent St E-mail: christc@ma.ultranet.com Web: www.ultranet.com/christc/		7B 03585	508/835-3323 (508/836-3323)	Pr John H Nieman	147 63	96,325	6,403
West Springfield	Grace	1552 Westfield St E-mail: gracelutheranchurch@juno.com		7B 20112	413/734-9268	Pr Laurie J Andersen	705 150	138,388	6,326
Wilbraham	Christ the King	758 Main St E-mail: ctkwilbraham@samnet.net Web: www.ctkwilbraham.org		7B 03591	413/596-3045	Pr Warren L Geler	380 62	113,448	18,226
Woburn	Lutheran Church of the Redeemer	60 Forest Park Rd E-mail: Redeemer@rcn.com Web: http://users.rcn.com/redeemer/		7B 03563	781/933-4800 (781/933-3551)		485 134	210,045	42,985
Worcester	Concordia	86 Murray Ave E-mail: pastor@concordiaWORCESTER.com Web: www.concordiaWORCESTER.com	SP	7B 20114	508/755-7351 (508/755-7351)	Pr C Ann Burgdorf	161 52	87,937	7,800
Worcester	Emanuel	200 Greenwood St E-mail: EmanuelLutheran@aol.com		7B 03586	508/756-6620	Pr Gloria J Connery Mr Richard J Wylie	509 119	131,700	4,337
Worcester	Trinity	73 Lancaster St E-mail: generaldelivery@trinityWORC.org Web: www.trinityWORC.org		7B 03588	508/753-2988 (508/799-4023)	Pr Christopher G Hoyer Pr Susan K Nachtigal	1,492 383	627,412	62,428
Worcester	Zion	41 Whitmarsh Ave		7B 03589	508/853-2009	Pr Ronald B Bagnall	399 92	141,876	10,632
<b>MICHIGAN</b>									
Acme	Feast of Victory	4400 Mount Hope Rd PO Box 298 E-mail: fovetca@aol.com Web: www.lutheranonline.com/fofeast		6B 16156	231/939-1070 (231/939-1070)	Pr James W Helman	260 118	119,022	15,457
Adrian	Christ the Redeemer	1232 W Maumee St E-mail: christtheredeemer@peoplepc.com		6A 02821	517/265-8360	Pr Richard C Rentner	245 96	103,047	9,211
Allegan	Immanuel	631 Grand St E-mail: immelca@accn.org		6B 02823	616/673-3335 (616/686-0300)		252 80	79,630	5,963
Alpena	Grace	119 W Dunbar St E-mail: graceev@freeway.net Web: www.gracelutheran-alpena.org		6B 11217	517/354-2640 (517/354-9162)	Pr Owen R Williams	644 132	147,682	10,680
Alpena	St Paul	727 S 2nd St E-mail: dan@stpaul.org Web: www.stpaul.org/		6B 11218	989/356-1658 (989/356-3206)	Pr Paul J Owens Pr Kurt A Jensen	1,615 350	308,858	30,000
Armasa	Bethany	301 Maple Ave PO Box 56 E-mail: kim.beckmann@ecunet.org Web: http://bethany-trinity.org		5G 06852	906/265-4824	Pr Kim L Beckmann Pr Fredric D Kinsey	266 81	38,758	7,645

CITY/TOWN	CONGREGATION	LOCATION/ MAILING ADDRESS	STATUS LANGUAGE REQ./SYND	LD. NUMBER	PHONE NO. (FAX NO.)	CALLED STAFF	MEMBERSHIP AV. BAPT. ATT.	CURR. EXPENSES	BENEV.
<b>MICHIGAN — continued</b>									
Ann Arbor	King of Kings	2685 Packard Rd E-mail: kingofkings@provide.net Web: www.kingofkingslutheran.org		6A 11219	734/971-1417 (734/971-5011)		328 95	116,402	19,826
Ann Arbor	Lord of Light	801 S Forest E-mail: johnrollefson@comcast.net Web: www.loi-a2.org		6A 16423	734/668-7622 (734/668-7624)	Pr John Rollefson	89 53	45,068	14,350
Ann Arbor	Trinity	1400 W Stadium Blvd E-mail: lcarey@trinityaa.org Web: www.trinityaa.org		6A 02825	734/662-4419 (734/662-4515)	Pr Lori D Carey Pr Gretchen J Bingea Sr Dorine M Gapcynski	748 273	469,847	83,229
Ann Arbor	Zion	1501 W Liberty St E-mail: zchurch@mbusa.net Web: www.zionlutheran-aa.org		6A 11220	734/994-4455 (734/994-4454)	Pr Barry W Ludwig Pr Carey G Mack	2,160 511	677,420	351,217
Atlantic Mine	Our Saviour	47281 Adventure Ave PO Box 1 E-mail: gloriadei@aol.com Web: www.gloriadei.cc		5G 06874	906/370-2555 248/373-5222 (248/373-1198)		104 28	16,810	1,549
Auburn Hills	Gloria Dei	2600 Pontiac Rd E-mail: gloriadei@aol.com Web: www.gloriadei.cc		6A 02773	248/373-5222 (248/373-1198)		159 58	178,470	13,732
Au Gres Baraga	St Paul Holy Cross	1284 Tonkey Rd 211 State St E-mail: judym@up.net Web: www.up.net/judym		6B 20272 5G 06875	989/876-7415 906/353-6541	Pr Mark D Menacher	257 75 185 47	77,712 45,692	3,176 1,644
Bark River	Salem	4304 D Rd PO Box 38 E-mail: salemut@up.net		5G 06904	906/466-9907	Pr Leonard M Gilley	273 59	39,212	4,719
Baroda	St John	9193 Cleveland Ave PO Box 67 E-mail: revsfriend@2k.com Web: www.stjohnsbaroda.com		6B 10574	269/422-1449 (269/422-6026)	Pr Kenneth S Babcock	362 107	124,910	12,603
Barton City	Trinity	2100 Trask Lake Rd E-mail: trinity@iserv.net		6B 11222	517/736-6241	Pr Martha L Hartman	108 42	0	0
Battle Creek	St Peter	1079 Riverside Dr E-mail: stpeter-bc@attbi.com Web: www.stpeter-bc.org		6B 02848	616/963-4170 (616/963-4154)	Pr Patricia A Mohr-Kelly	430 141	133,966	42,350
Battle Creek	Trinity	2055 E Columbia Ave E-mail: Trinity@iserv.net		6B 02827	616/963-5356 (616/963-5356)	Pr Colleen R Nelson	182 70	138,045	7,057
Bay City	Messiah	501 S Catherine St E-mail: Messiah@aolweb.net Web: www.forministry.com/48706MELC		6B 02749	989/893-4444 (989/893-4881)	Pr Andreas H Teich	589 200	165,765	32,328
Berkley	Cana	2119 Catalpa Dr E-mail: canapastor@yahoo.com		6A 07614	248/543-0767 (248/543-1290)	Pr Kevin L Jensen Ms Diane M Thompson	413 133	197,052	47,216
Bessemer Big Rapids	Sharon Immanuel	100 E Sellar St 325 E Linden St E-mail: immanuel@tucker-usa.com Web: www.immanuelbr.com		5G 06830 6B 02652	906/667-0891 231/796-8273 (231/796-9599)	Pr Robert F Garels	534 100 439 150	83,114 194,005	5,175 40,756
Blissfield	St Paul	306 E Jefferson Ave PO Box 167 E-mail: stpaul@lni.net Web: www.lni.net/stpaul		6A 11226	517/486-2404 (517/486-6464)	Pr Keith Koppenhofer	428 154	156,391	15,775
Bloomfield Hills	Beautiful Savior	5631 N Adams Rd E-mail: bscoffice@aol.com Web: http://bsc.lutheran.com		6A 11223	248/646-5041 (248/646-5386)	Pr Philip E Hamke	1,224 422	483,783	39,303
Bloomfield Hills	St Andrew	6255 Telegraph Rd E-mail: pastor1@saintandrewlutheranchurch.org Web: www.saintandrewlutheranchurch.org	SW	6A 02787	248/646-5207 (248/646-3564)	Pr Lauren A Kirsh-Carr	165 58	87,991	12,892
Bridgeport	St Matthews	8065 King Rd E-mail: stmatoffice@aol.com Web: www.geocities.com/stmatthews48722		6B 11373	989/777-5747 (989/746-0227)	Pr Matthew A Smith	222 82	77,530	19,310
Bridgewater	St John	8805 Austin Rd PO Box 13 E-mail: lordoflife@cac.net Web: www.lordoflife.ca.com		6A 11231	734/429-7434		435 114	94,373	12,239
Brighton	Lord of Life	5051 Pleasant Valley Rd E-mail: lordoflife@cac.net Web: www.lordoflife.ca.com		6A 07313	810/227-3113 (610/227-0787)	Pr Dale E Hedblad	289 100	118,997	13,910
Brighton	St George	803 W Main St E-mail: stgeorge@smi.net Web: www.smi.net/stgeorge/		6A 11232	810/229-6661 (610/229-0149)	Pr Steven C Higley	492 171	179,110	32,501
Brown City	Trinity	7029 Cade Rd E-mail: tic@greatlakes.net Web: www.bluewaterarea.com/ticb3		6A 02751	810/346-2151	Pr Joyce A Johnston	159 69	68,032	6,118
Brownstown	Faith	25402 Arsenal Rd E-mail: Faithelcb@aol.com		6A 02807	734/782-9468 (734/782-1056)	Pr John Negele	610 122	135,469	8,346
Burton Cadillac	Our Risen Lord Zion	4040 Lapeer Rd 350 Pearl PO Box 314 E-mail: zion-cadillac@voyager.net Web: www.zion-cadillac.org/		6A 02765 6B 02853	810/742-3780 231/775-9821 (231/775-0546)	Pr Susan B Lidums Pr Thomas W Rehnertson	309 126 548 259	104,369 243,483	14,503 43,567
Calumet	Faith	26016 Depot St PO Box 523 E-mail: 49913-0523		5G 06876	906/337-2400	Pr Peter A Vorhes	558 129	108,218	11,951
Canton	St Michael	7000 Sheldon Rd E-mail: www.stmichael-church.org		6A 07314	734/459-3333 (734/459-2311)	Pr Jerry A Yamell Pr Drexel E Morton	1,864 835	765,363	188,450
Capac	St John	109 E Kempf Ct PO Box 639 E-mail: stjohneica@firststep.net		6A 11234	810/395-7557 (610/395-8347)	Pr William P Hennessy	766 0	195,000	3,100
Casco Cedarville	St Paul Bethel	5322 Palms Rd 1/2 Mi N 217 N M-129 E-mail: bethel@cedarville.net		6A 11310 5G 06906	810/765-4808 906/484-2280		448 113 205 64	128,273 47,040	8,686 12,121
Champion	Our Redeemer	US Highway 41 and County Rd 607 PO Box 128 E-mail: 49814-0128		5G 07188	906/339-4447		274 40	31,128	4,859
Charlotte	Peace	830 N Cochran Ave E-mail: peace@ia4u.net Web: www.be-at-peace.org		6B 07169	517/543-1503 (517/543-1509)		244 90	118,416	16,645
Chassell	Holy Trinity	42905 Wilson Memorial Dr E-mail: htco@chartermi.net Web: www.htco-ch.org		5G 06878	906/523-4315 (906/523-4382)	Pr William T Koehl	419 125	47,745	10,909
Cheboygan	St Thomas	332 Western Ave S PO Box 57 E-mail: stthomas@freeway.net Web: www.stthomas-eica.org		6B 11235	231/627-3167 (231/627-3650)	Pr Harry A Wagner Pr Scott A Torkko	663 285	174,962	43,636
Chelsea	Zion	3050 S Fletcher Rd E-mail: zionchelsea@yahoo.com		6A 11237	734/475-8064 (734/475-8409)		410 164	184,749	28,704
Clarkston	Calvary	6805 Bluegrass Dr E-mail: goodnews@calvary-lutheran.org Web: www.calvary-lutheran.org/		6A 02752	248/625-3288 (248/625-3625)	Pr Jonathan A Heierman	1,481 491	500,469	68,089
Clawson	Trinity	749 W 14 Mile Rd E-mail: trinity749@aol.com Web: www.trinityclawson.org	SI	6A 11236	248/435-8025 (248/435-8073)	Pr Matthew S Lash Ms Mary E Fredricks	531 227	269,892	28,686
Clinton Township	American	38795 Mulberry Dr E-mail: amluth@ole.net Web: www.lutheransonline.com/lo/online		6A 11319	810/463-2664	Pr Jerry N Volz	524 158	165,693	29,707

CONGREGATIONS

CITY/TOWN	CONGREGATION	LOCATION/ MAILING ADDRESS	STATUS LANGUAGE REG./SYNOD	LD. NUMBER	PHONE NO. (FAX NO.)	CALLED STAFF	MEMBERSHIP AV. ATT.	CURR. EXPENSES	BENEV.		
MICHIGAN — continued											
Clinton Township	Cross	35851 Utica Rd Web: www.crosslutheran.org/ E-mail: office@epiphanymlch.org		6A	11279 586/791-6640 (586/791-9896) 586/286-7733 (586/286-7394)	Pr Barry R Osterbur Pr James B Authier Pr Lynn M Frank	559 277	302,974	24,681		
Clinton Township	Epiphany	18401 Canal Rd Web: www.epiphanymlch.org		6A	07407		106	57	89,600 5,885		
Coldwater	Reformation	430 W Chicago St Web: www.cbpu.com/reformation/ E-mail: kyleon@up.net		6B	02829	517/278-5763	Pr John E Slezziak	168	49	66,126 1,644	
Comstock Park	Zion	582 Lamoreaux Dr NW E-mail: kyleon@up.net		6B	20116	616/784-7151	Pr Julie E Schneider-Thomas Pr Michael D Anderson Pr Leon L Linquist	231 77	82,665	11,045	
Constantine	Massiah Evangelical	185 W 5th St Route 141 PO Box 168		6B	02830	616/435-9785	284	71	86,156	4,986	
Covington	Bethany	PO Box 168		5G	06879	906/355-2331	141	28	27,324	560	
Crystal Falls	United	5th and Superior Ave PO Box 390 E-mail: unitedlutheran@unitedlutheran.com		5G	07176	906/875-6591	Pr John J Linna	953	174	119,022	24,413
Dearborn	Abundant Life Arabic Lutheran	c/o St Paul Luth Church 21915 Beech St c/o Mr Rani Abdulmasih E-mail: unitedlutheran@unitedlutheran.com	F	6A	30490	313/561-0188		0	0	0	0
Dearborn	Hope	3640 Madison Ave Web: www.hopelutheran-dearborn.org		6A	02786	313/278-4810 (313/278-4811)	Pr Harold D Schlachtenhaufen	840	158	177,252	17,335
Dearborn	Prince of Peace	19100 Ford Rd E-mail: office@stpaul-dearborn.org		6A	02789	313/336-6092	81	29	38,357	5,144	
Dearborn	St Paul	21915 Beech St E-mail: http://stpaul-dearborn.org		6A	11239	313/561-0188 (313/561-0951)	Pr Marvin W Kormann	1,102	251	312,525	58,334
Dearborn Heights	Christus Victor	25535 Ford Rd E-mail: cvlc50@aol.com		6A	11238	313/278-8878 (313/278-8112)	Pr Kurt R Radke	577	146	168,233	17,000
Detroit	Christ	2411 Iroquois Ave Web: www.geocities.com/cvlc_elca/		6A	20117	313/921-2667 (313/921-1585)	Pr John K Hestford Pr Timothy A Roehrs Ms Kirstin A Tannas	160	65	203,075	5,725
Detroit	Cross of Glory	758 W Philadelphia St 16661 E State Fair E-mail: charlesL98@juno.com		6A	02795	313/675-8747	142	57	85,920	5,352	
Detroit	Faith Memorial	3975 Trumbull E-mail: TrinityE1519@aol.com		6A	11257	313/633-6386 (313/964-2160)	Pr Matthew D Bode	49	25	44,641	2,150
Detroit	Genesis	7200 Mack Ave PO Box 07317 Web: www.genesislutheran.org		6A	16344	313/571-7371 (313/571-0938)	Pr Adolph A Wachsmann III	474	145	133,595	30,255
Detroit	Good Shepherd	16100 Lawton E-mail: charlesL98@juno.com		6A	02797	313/341-3978 (313/867-0607)	81	57	50,474	12,223	
Detroit	Gracious Saviour	19484 James Couzens Hwy E-mail: charlesL98@juno.com		6A	11254	313/342-4950 (313/342-2380)	Pr Carla J Nelson	183	96	117,767	21,580
Detroit	Immanuel	13031 Chandler Park Dr E-mail: charlesL98@juno.com		6A	02755	313/821-2380 (313/821-0512)	Pr Patrick P Gahagen	189	122	156,954	15,030
Detroit	New Life Community Church	11111 Whittier St E-mail: nlccbp@aol.com		6A	30379	313/371-2600 (313/371-9252)	Pr Regina Johnson	151	65	88,623	13,758
Detroit	Olivet	19521 Van Dyke Ave E-mail: revelation.elca@aol.com		6A	02757	313/892-5480	72	24	30,794	1,582	
Detroit	Revelation	6661 Oakman Blvd E-mail: revelation.elca@aol.com		6A	30315	313/848-9910 (313/848-9910)	100	47	0	0	
Detroit	St Andrew-Redeemer	2261 Marquette E-mail: revelation.elca@aol.com	LS	6A	20118	313/896-3370 (313/896-3370)	179	80	72,731	500	
Detroit	St James	14450 Ashton Rd E-mail: revelation.elca@aol.com		6A	11261	313/838-3600	149	46	45,106	7,388	
Detroit	St Olaf Evangelical	15701 James Couzens Hwy E-mail: revelation.elca@aol.com		6A	11263	313/864-0088 (313/864-1301)	174	47	80,834	8,922	
Detroit	St Paul's	13991 Evergreen Rd E-mail: revelation.elca@aol.com		6A	02803	313/531-8992	38	25	26,410	455	
Detroit	Salem Memorial	21230 Moross Rd E-mail: revelation.elca@aol.com		6A	11260	313/861-9210 (313/881-9211)	380	67	126,828	5,683	
Detroit	Truth	1221 E Lantz E-mail: revelation.elca@aol.com		6A	11264	313/892-8180	72	42	71,604	7,507	
DeWitt	Christ United Church	1000 W Webb Rd E-mail: revelation.elca@aol.com		6B	30404	517/669-9308	35	53	88,672	8,192	
Dollar Bay	First	23415 Granite Ave PO Box 54 E-mail: revelation.elca@aol.com	F	5G	06880	906/482-8791 (906/482-7352)	Pr Katrina L Gallagher	325	75	51,670	3,343
Dundee	St John	460 Fitley St PO Box 138 E-mail: revelation.elca@aol.com		6A	11268	734/529-3218 (734/529-2120)	Pr Angela K Zimmann Pr William ME Zimmann	943	310	216,848	21,800
East Jordan	Evangelical	7855 Rogers Rd E-mail: revelation.elca@aol.com		6B	11267	231/536-7566 (231/536-3332)	Pr Robert H Carter	244	102	84,852	7,303
East Lansing	St Paul	3383 Lake Lansing Rd E-mail: revelation.elca@aol.com		6B	11901	517/351-8541 (517/351-0529)	337	88	123,155	2,894	
East Lansing	University	1020 S Harrison Rd E-mail: revelation.elca@aol.com	LA	6B	11268	517/332-2559 (517/332-4184)	Pr Frederick D Fritz	885	225	463,492	28,928
Eastpointe	Advent	21439 Kelly Rd E-mail: revelation.elca@aol.com		6A	02884	810/776-0940 (810/833-7736)	129	53	94,465	2,941	
Eastpointe	Holy Cross	16451 E 9 Mile Rd E-mail: revelation.elca@aol.com		6A	11255	586/775-5610	73	27	34,058	3,100	
East Tawas	Grace	401 Main St E-mail: revelation.elca@aol.com		6B	02761	989/362-5371 (989/984-0045)	Pr Denise E Gundersen	228	75	92,680	3,368
Edmore	Our Savior's	530 W Howard City Edmore Rd PO Box 378 E-mail: revelation.elca@aol.com		6B	11269	989/427-3316	Pr Wayne F Hoedt	301	71	94,402	10,611
Elk Rapids	Calvary	10180 Elk Lake Rd PO Box 149 E-mail: revelation.elca@aol.com		6B	11271	231/264-8841	Pr David C Mellor	180	84	68,723	4,051
Escanaba	Bethany	202 S 11th St E-mail: revelation.elca@aol.com		5G	06908	906/786-6642 (906/786-1622)	Pr Richard R Hutton	976	314	289,386	98,718
Escanaba	Christ the King	1230 N 18th St E-mail: revelation.elca@aol.com		5G	06909	906/788-7400	Pr Peter H Andersen	551	152	121,736	7,711
Escanaba	Immanuel	600 S Lincoln Rd E-mail: revelation.elca@aol.com		5G	14408	906/786-6771 (906/789-9150)	Pr James D Holmberg	485	139	156,768	12,030
Ewart	St Paul	435 W 5th St N Cedar St PO Box 286 E-mail: revelation.elca@aol.com		6B	11273	231/734-5471	150	80	63,358	4,500	
Ewen	First	PO Box 286 E-mail: revelation.elca@aol.com		5G	06831	906/988-2594 (906/988-2594)	Pr John C Kuziej	133	48	41,612	10,571
Farmington Hills	Antioch	33360 W 13 Mile Rd E-mail: revelation.elca@aol.com		6A	02805	248/626-7906 (248/626-7619)	Pr Donald P Kreiss	763	268	276,623	59,779
Farmington Hills	Bethlehem	35300 W Eight Mile Rd E-mail: revelation.elca@aol.com		6A	02794	248/478-6520	Pr Timothy R Nilsen	241	108	198,402	9,020
Farmington Hills	Hope	39200 W 12 Mile Rd E-mail: revelation.elca@aol.com		6A	20120	248/553-7170 (248/553-4126)	Pr Bradley A Gee Pr William R Stenke	1,012	438	573,794	81,586
Farmington Hills	St John	23225 Gill Rd E-mail: revelation.elca@aol.com		6A	11274	248/474-0584 (248/474-7350)	Pr Daniel W Cave	568	216	226,537	52,020



CITY/TOWN	CONGREGATION	LOCATION/ MAILING ADDRESS	STATUS LANGUAGE REG./STNO	LD. NUMBER	PHONE NO. FAX NO.	CALLED STAFF	MEMBERSHIP		CURR. EXPENSES	BENEV.
							BAPT.	AV. ATT.		
MICHIGAN — continued										
Farwell	Living Hope	2655 W Cadillac Dr E-mail: livinghope@qix.net		6B 30026	989/588-4799	Pr William W Twynham	215	68	79,910	10,140
Felch	Zion	W4709 Metropolitan Rd Web: www.north-clinton.k12.mi.us/Zion/home.htm		5G 06864	906/246-3456		371	106	93,522	11,965
Fenton	Transfiguration	14176 Fenton Rd E-mail: tic@gnf.org Web: www.gnf.org/tic/		6A 02762	810/629-7332 (810/629-7332)	Pr Steven B Schick	211	114	132,370	12,968
Femdale	Zion	143 Albany E-mail: femzion@aol.com		6A 11275	248/398-5510 (248/398-5412)	Pr Paul F Gateman	580	167	201,467	40,500
Flint	Salem	2610 Martin Luther King Jr Ave E-mail: femzion@aol.com		6A 02766	810/235-0863 (810/235-5831)	Pr Thuliswe N Beresford	219	55	100,229	1,206
Flushing	King of Glory Evangelical	6012 E River Rd E-mail: kog@usol.com Web: www.kingofgloryflushing.org		6A 07512	810/732-6990 (810/732-6907)	Pr Elaine M Gomulka	258	118	106,522	10,091
Fowlerville	St John	132 S Benjamin St PO Box 218 E-mail: stjohns@ism1.net Web: www.stjelca.com		6A 11277	517/223-9108 (517/223-0758)	Pr Richard A Schroeder	585	212	208,756	22,968
Frankfort	Trinity	955 James St PO Box 1098 E-mail: livingontheedge@pastors.com Web: www.tlcfankfort.org		6B 11278	231/352-7521	Pr Richard B Stieve Pr S James Pettys	673	200	177,869	22,094
Freeland	Zion Evangelical	545 S 7th St PO Box 247 E-mail: zionelca@tm.net		6B 11280	989/695-9626 (989/695-5726)	Pr James S Fravel Ms Kathleen A Basner	789	176	105,695	19,969
Fruitport	Edgewood	2525 E Pontaluna Rd PO Box 353 E-mail: livingontheedge@pastors.com Web: www.edgewoodlutheran.org		6B 16026	231/865-3300 (231/865-7458)	Pr Jamey A Nelson	260	85	84,490	8,600
Garden City	Good Hope	28680 Cherry Hill Rd E-mail: goodhope@dhof.org Web: www.geocities.com/GOODHOPELUTHERAN/		6A 02808	734/427-3660 (734/522-5613)	Pr Lisa R Barnes	642	131	137,345	16,820
Gaylord	Peace	3703 US 27 S PO Box 1153 E-mail: goodhope@dhof.org		6B 07443	989/732-1991 (989/705-2551)	Pr Thomas O Marmosier	420	141	130,298	37,055
Gladstone	First	1212 Minneapolis Ave E-mail: office@firstlutheran-gladstone.org Web: www.firstlutheran-gladstone.org		5G 06910	906/428-4565	Pr Jonathan M Schmidt	920	278	192,585	75,722
Gladwin	Christ the King	600 S M-18 PO Box 528 E-mail: ctking@ejourney.com Web: www.ejourney.com/ctking/		6B 16315	989/426-1659 (989/426-2858)	Pr David E Sprang	453	120	131,407	11,124
Gowen	Settlement	1031 S Johnson Rd PO Box 6 E-mail: ctking@ejourney.com		6B 02878	616/984-5442 (616/984-2162)	Pr Aaron I Sorrels	244	69	90,733	6,200
Grand Blanc	Holy Spirit	1481 E Hill Rd PO Box 224 E-mail: holyspirit@aol.com		6A 11276	810/424-6707 (810/424-9067)	Pr Richard O Walston	193	107	174,551	14,443
Grand Ledge	Immanuel	517 S Clinton St 501 S Clinton St E-mail: dlund@immanuel-gl.org Web: www.immanuel-gl.org		6B 11281	517/627-6310 (517/622-0434)	Pr Richard D McKenzie Pr Cynthia G Olson	595	199	235,818	37,951
Grand Marais	First	PO Box 322 E-mail: firstlut@jamadots.com		5G 06911	906/494-2533 (906/494-2281)		62	44	59,307	11,722
Grand Rapids	Bethlehem	330 Crescent St NE E-mail: blc-gmi@iserv.net Web: www.blc-gmi.org/		6B 02855	616/456-1741 (616/456-1759)	Pr Jay M Schrimpf	687	154	298,673	46,153
Grand Rapids	Faith	2740 Fuller Ave NE E-mail: faithchurch@faithlutheranchurchgr.org Web: www.faihlutheranchurchgr.org		6B 02856	616/381-2679 (616/361-0029)		439	142	182,242	9,200
Grand Rapids	Prince of Peace	3020 Lake Michigan Dr NW E-mail: princeofpeacegr@aol.com	SI	6B 02860	616/453-1164		56	42	72,419	2,754
Grand Rapids	St Luke	3215 4 Mile Rd NE E-mail: stlukes@covad.net Web: www.saintlukeschurch.org/		6B 16248	616/363-2381 (616/363-5713)	Pr Franklin E Rothfuss Jr	1,127	434	386,914	80,248
Grand Rapids	Trinity	2700 E Fulton St E-mail: TrinityLutheran1@compuserve.com Web: www.tlcrgr.org/		6B 02858	616/949-2510 (616/949-2852)	Pr Paul H Krupinski Pr Christine M Ruth	1,949	887	587,422	277,318
Grayling	St John	710 Spruce St E-mail: stjohng@2k.com Web: www.stjohnggrayling.org		6B 02861	989/348-5224 (989/348-5224)		142	45	56,546	4,948
Greenville	St Paul	100 E Coffren Ave E-mail: stpau100@iserv.net Web: www.fornistry.com/48838SPLC		6B 11284	616/743-6876 (616/754-8860)	Pr Scott-Eric Lindner	547	167	285,010	25,219
Grosse Ile	St Thomas	9393 Church Rd E-mail: tomistry.com/48838SPLC		6A 02818	734/675-0005 (734/675-5068)	Pr Edward R Aller	412	128	148,404	31,696
Grosse Pointe Farms	St James	170 McMillan Rd E-mail: tomistry.com/48838SPLC		6A 20121	313/884-0511 (313/884-6045)	Pr Gustav Kopka Jr	546	143	194,129	40,366
Grosse Pointe Farms	St Paul	375 Lothrop Rd Web: www.stpaullutheranchurch.org		6A 11285	313/881-6670 (313/881-6189)	Pr Frederick J Harms Pr Morsal O Collier	927	270	386,681	58,556
Grosse Pointe Woods	First English	800 Vernier Rd Web: www.feelc.org		6A 11288	313/884-5040	Pr Walter A Schmidt Pr Barton L Beebe	1,187	357	353,309	31,596
Gwinn	Grace	558 W M-35 PO Box 1114 Web: www.fornistry.com/48838SPLC		5G 08912	906/346-3156 (906/346-4145)	Pr Nancy A Kauppi	445	124	90,978	12,855
Hagensville	St John	1 1/2 Mi N 4245 County Rd 441 E-mail: tomistry.com/48838SPLC		6B 11287	517/734-4896		159	50	32,851	3,698
Hancock	Gloria Dei	1000 Quincy St Web: www.gdich.org	FI	5G 06881	906/482-2381 (906/482-0184)	Pr Jimalee Jones	1,144	212	186,257	37,636
Harrison Township	Bethlehem	37000 Union Lake Rd E-mail: glchurch@iserv.net		6A 02770	810/791-3030	Pr Richard D Schlegel	299	90	66,787	5,589
Hastings	Grace	239 E North St E-mail: glchurch@iserv.net		6B 20122	616/945-9414 (616/945-2699)	Pr Michael J Anton	315	186	170,851	42,470
Herron	St Matthew	7109 Wolf Creek Rd E-mail: info@mysaints.com		6B 11291	989/727-2769		290	93	93,924	8,625
Highland	All Saints	765 N Hickory Ridge Rd E-mail: info@mysaints.com		6A 16218	248/887-8060 (248/887-0615)	Pr David M Jehn Pr Heather K Holland	530	234	301,760	27,020
Hillsdale	Trinity	69 Griswold St Web: www.tlchillsdalemi.org		6B 02831	517/437-2647 (517/437-0231)	Pr Julie L Carey	177	90	108,108	15,802
Holland	Good Shepherd	3990 N 112th Ave E-mail: gsc@sirus.com Web: www.sirus.com/users/gsc/		6B 30339	616/772-4075 (616/772-4075)	Pr James A Foster	188	108	108,454	28,689
Holland	Peace	389 W James St E-mail: peaceelca@triton.net Web: www.peaceelca.org		6B 20123	616/399-9000 (320/209-8518)	Pr Dennis E Remenschneider	561	111	139,605	19,351
Houghton	Good Shepherd	1100 College Ave E-mail: gsc_lcm@yahoo.com		5G 06883	906/482-5410 (906/482-5410)	Pr Bayard S Brown-Beach	228	67	54,546	3,816
Howell	Grace	312 Prospect St E-mail: grace@ism1.net Web: www.ism1.net/gracelutheran/index.html		6A 11293	517/546-3350 (517/546-8537)	Pr Sharon Smith Huff Pr Thomas W Huff	852	197	227,015	26,553
Hubbard Lake	Hope	5482 Nicholson Hill Rd E-mail: hopecluth@deepnet.com		6B 16081	989/727-3206 (989/727-3343)	Pr Herbert G Kitzman	884	197	147,591	20,373

CONGREGATIONS



CITY/TOWN	CONGREGATION	LOCATION/ MAILING ADDRESS	STATUS LANGUAGE REG./SYNOD	LD. NUMBER	PHONE NO. (FAX NO.)	CALLED STAFF	MEMBERSHIP AV. BAPT. ATT.	CURR. EXPENSES	BENEV.
<b>MICHIGAN — continued</b>									
Madison Heights	Our Savior	26360 Stephenson Hwy E-mail: oslcmh@aol.com Web: www.forministy.com/480710slc		6A 20128	248/399-0460 (248/399-0044)	Pr Daniel W Fugate	257 82	141,567	6,255
Madison Heights	Prince of Glory	1357 W 14 Mile Rd E-mail: princEOFglory@princeofglory.org Web: www.princeofglory.org		6A 02767	248/588-4652 (248/588-5375)	Pr John H Siefken Jr	531 254	208,174	18,885
Manistee	Good Shepherd	521 Cypress St E-mail: goodshepherd@jackpine.com Web: www.goodshepherdmanistee.org		6B 02885	231/723-7161 (231/723-0560)	Pr Douglas H McGinn	774 251	340,186	54,872
Manistique	Zion	435 Oak St PO Box 501 E-mail: pastordave@zionlutheran-manistique.org Web: www.zionlutheran-manistique.org		5G 06914	906/341-5427 (906/341-7236)	Pr David M Hueter	766 118	102,503	18,714
Manton (Gilbert)	Trinity	41 Mile Rd E-mail: stmartins765@yahoo.com Web: www.stmartins-elca.com		6B 02873	231/824-6635		82 57	29,204	13,640
Marine City	St Martin	156 S William E-mail: stmartins765@yahoo.com Web: www.stmartins-elca.com		6A 11309	810/765-5242 (810/765-9630)	Pr Troy G Waite	402 165	162,574	17,220
Marlette	Hope	2510 Juhl Rd E-mail: mlcmqt@aol.com		6B 07424	517/635-3055		905 75	43,652	8,072
Marquette	Messiah	305 W Magnetic St E-mail: mlcmqt@aol.com Web: http://members.aol.com/mlcmqt/		5G 06887	906/225-1119 (906/225-5025)	Pr Nancy I Arnacher Pr Timothy Halverson Bernard	1,737 358	416,236	126,101
Marquette	Prince of Peace	555 Riverside Rd E-mail: princeofp.net		5G 07219	906/249-3122 (906/249-4504)	Pr Chrystale J Levesque	357 92	107,501	14,544
Marquette	St Mark	1318 Presque Isle Ave E-mail: stmarksmqt@aol.com		5G 06888	906/226-6857		216 63	98,798	8,924
Marysville	Pilgrim	1023 Michigan Ave E-mail: picoffice@advnat.net Web: www.pilgrimlutheran.com		6A 20129	810/364-7081 (810/364-7031)	Pr William M Banderl	608 189	150,502	18,869
Mason	All Saints	720 W South St E-mail: threapp@jamdots.com		6B 02840	517/676-2610 (517/676-5857)		227 106	109,441	13,884
Mass City	St Paul	1409 Ridge Ave PO Box 9 E-mail: threapp@jamdots.com		5G 06841	906/883-3602	Pr John S West	346 48	46,822	3,650
Maas City	Wainota	RFD 1 PO Box 9 E-mail: threapp@jamdots.com		5G 06851	906/883-3602	Pr John S West	45 17	8,299	889
Maybee	St Paul	7771 High St PO Box 145 E-mail: threapp@jamdots.com		6A 11312	734/587-8175 (734/587-8175)	Pr Timothy H Lentner	148 35	37,139	4,895
Menominee	Bethel	1309 14th Ave E-mail: bethiel@mari.net Web: www.mari.net/bethel/		5G 06862	906/863-2066 (906/863-7176)	Pr William T Shepard	680 244	100,983	17,157
Menominee	Central	612 12th Ave E-mail: elc@webcntr.com Web: http://e-mmanuel.com		5G 14471	906/863-9995		48 28	19,990	2,187
Menominee	Emmanuel	2901 13th St E-mail: elc@webcntr.com Web: http://e-mmanuel.com		5G 06883	906/863-3431 (906/863-4193)	Pr Douglas R Schoen Pr Paul M Strom	1,805 304	202,216	41,023
Michigan Center	Christ	4250 Page Ave E-mail: clicmc@voyager.net Web: http://my.voyager.net/clicmc		6B 11315	517/764-3101 (517/764-7151)		326 121	102,869	27,248
Midland	St Timothy	2417 Abbott Rd E-mail: stlcmn@sbcglobal.net Web: www.stlcmn.org		6B 07220	989/832-2701	Pr Barbara C Bender	114 51	64,609	10,083
Midland	Trinity	3701 Jefferson Ave E-mail: midtrinity@aol.com Web: www.tlcmidland.org		6B 11316	989/631-0692 (989/631-3109)	Pr Kirkwood J Havel Pr Gerald M Ferguson	1,774 569	635,954	179,196
Mohawk	Bethany	PO Box 315 E-mail: christ@foxberry.net		5G 06890	906/337-2662	Pr Allen L Goodrich	539 87	77,771	9,658
Monroe	Christ	225 E Elm Ave E-mail: christ@foxberry.net		6A 02841	734/241-4554	Pr Dennis J Wenzel	593 131	179,849	38,656
Monroe	Good Shepherd	2275 S Custer Rd E-mail: goodshepherd@foxberry.net Web: www.foxberry.net/goodshepherd/		6A 11317	734/242-3770	Pr Michael J Dahle	281 100	115,968	14,115
Moran	Trinity (Brevort)	Highway 2 W E-mail: zion@eastmup.net		5G 06905	906/643-7870 (906/643-7870)	Pr Tari K Stage-Harvey	22 21	17,261	2,550
Moran	Zion (Allenville)	1948 W Brevort Lake Rd PO Box 107 E-mail: zion@eastmup.net		5G 06903	906/643-7959	Pr David B Letscher	121 48	27,658	5,412
Mount Pleasant	Immanuel	320 S Bradley E-mail: immanuel@journey.com		6B 16056	989/773-4204 (989/772-1804)	Pr Terry I Nordheim	555 190	274,809	62,666
Munising	Eden	M-28 West PO Box 360 E-mail: mkovanen@up.net		5G 06915	906/387-2520		608 122	181,319	26,376
Muskegon	Dr Martin Luther	1860 E Hite Rd c/o Ms Barbara Zielfinski E-mail: egrace@extendedgrace.org Web: www.extendedgrace.org	F	7G 05567	231/733-0603	Pr Dennis J Stroh	178 67	72,998	8,205
Muskegon	Extended Grace	2944 E Ellis E-mail: egrace@extendedgrace.org Web: www.extendedgrace.org		6B 30589	231/865-8055		0 0	2,930	0
Muskegon	First	1206 N Whitehall Rd E-mail: fstluth@iserv.net		6B 11320	231/744-5660 (231/719-9015)	Pr William J Ustricht	913 286	228,109	31,292
Muskegon	Immanuel	930 Creston St E-mail: imnluth@gte.net		6B 11321	231/773-2572	Pr Julie Winklepleck	215 100	106,025	13,156
Muskegon	Our Saviors	1132 W Southern Ave E-mail: PastorJohn@oursaviorslutheran.com Web: www.oursaviorslutheran.com		6B 11322	231/722-6565 (231/755-2935)	Pr John M. Grotlic	377 173	154,866	13,332
Muskegon	Samuel	540 Houston Ave E-mail: samluth@2k.com		6B 02876	231/722-7308 (231/722-9917)	Pr Christopher D Anderson	804 160	205,747	15,904
Muskegon Heights	Bethlehem	420 W Summit Ave E-mail: bcneg@portup.com		6B 11323	231/733-9025 (231/733-9025)	Pr Darryl Thompson Powell	121 67	70,482	600
Negaunee	Bethany	550 Cherry St E-mail: bcneg@portup.com		5G 06892	906/475-9533 (906/475-9533)		241 60	50,307	6,693
Negaunee	Immanuel	520 E US 41 E-mail: Immanuel@charterMI.net Web: http://immanuelup.org		5G 06893	906/475-9161 (906/475-9161)	Pr David L Echelbarger Pr Christine Thomas-Echelbarger	1,059 204	234,068	43,815
Negaunee	Our Saviour	Route 1 M 35 E-mail: bocic@boconwaygo.org Web: www.boconwaygo.org		5G 06894	906/475-6144		155 30	27,224	2,723
Newaygo	Body of Christ	210 E 82nd St c/o Ms Barbara Koch PO Box 638 E-mail: bocic@boconwaygo.org Web: www.boconwaygo.org	F	6B 30510	231/652-7188		0 0	6,628	264
New Baltimore	St John	51161 Maria St Web: www.elca.org/syn/com/MI/49546		6A 11326	586/725-6801	Pr Edgars R Petrevis	610 130	113,979	17,243
Newberry	Our Redeemer	321 W John St PO Box 473 E-mail: trinitynewera@voyager.net		5G 06916	906/293-8331	Pr Thomas W Evans	363 100	125,387	21,227
New Era	Trinity	5631 Stony Lake Rd E-mail: trinitynewera@voyager.net		6B 11327	231/861-4059	Pr Timothy C Jordan	454 170	179,063	15,201
Niles	Holy Trinity	1819 Oak St 19 S 18th St E-mail: htlc@qttn.net		6B 02842	269/683-8010 (269/683-8042)		142 55	53,577	10,243
Northport	Bethany	220 W Nagonaba St PO Box 567		6B 11329	231/386-5037		168 69	60,942	6,000

CONGREGATIONS

CITY/TOWN	CONGREGATION	LOCATION/ MAILING ADDRESS	STATUS LANGUAGE REG./SYNOD	ID. NUMBER	PHONE NO. (FAX NO.)	CALLED STAFF	MEMBERSHIP BAPT.	AV. ATT.	CURR. EXPENSES	BENEV.
<b>MICHIGAN — continued</b>										
Norton Shores	St Luke	1655 W Norton Ave E-mail: PastorJohn@oursaviorslutheran.com Web: www.oursaviorslutheran.com		6B 02875	231/780-3900 (231/780-3900)		99	43	35,288	6,433
Norway	Bethany	815 Iron St E-mail: bethany@up.net		5G 06865	906/563-8472	Pr John T Voelker	317	106	94,586	4,300
Ocqueoc	Trinity	4512 N Ocqueoc Rd PO Box 163 Millersburg, MI E-mail: wgies@freeway.net		6B 11333	989/734-4055 (989/734-4055)	Pr Waldemar D Gies	93	55	35,094	2,126
Okemos	Faith	4515 Doble Rd E-mail: faithluthokemos@bcgglobal.net		6B 11334	517/349-0620 (517/349-5822)	Pr Derrell A Neves	660	284	292,798	36,253
Ontonagon	Siloa	218 E River St E-mail: silc20@msn.com		5G 06843	906/884-2655	Pr Mark J Lerseth	335	80	46,555	5,092
Orchard Lake	Sylvan Lake	2399 Figa Ave E-mail: silc20@msn.com		6A 11382	810/682-0770 (810/683-9352)		218	66	75,782	6,762
Oscoda	Hope	219 W River Rd E-mail: silc20@msn.com		6B 02771	989/739-5751 (989/739-8066)	Pr Steven E Abend	103	46	45,000	2,500
Owosso	Redeemer	2510 North M-52 E-mail: redeemer@tir.com Web: http://home.tir.com/redeemer/		6A 11338	989/725-5442 (989/725-0022)	Pr David K Woodby	297	145	172,386	17,800
Palmer	Concordia	111 Simpson PO Box 56 E-mail: immanuelsjourney@hotmail.com	FI	5G 06896	906/475-6144		125	30	27,334	1,443
Palmyra	Immanuel	1500 N Blissfield Hwy E-mail: immanuelsjourney@hotmail.com Web: www.lutheransonline.com/lo/immanuelsjourney		6A 11339	517/486-3151 (517/486-6191)	Pr Gary A Leking	436	170	302,474	11,421
Paynesville	Our Saviour	N Paynesville Rd PO Box 286 Ewen MI E-mail: mulc@up.net		5G 06844	906/827-3744	Pr John C Kuziej	125	38	31,292	4,941
Pelkie	Mission United	Fire Number B5524W PO Box 29 E-mail: mulc@up.net		5G 30088	906/353-7771 (906/353-6340)	Pr Michael V Laakko	462	155	117,853	28,437
Perkins	Bethany	6146 Perkins Rd PO Box 227 Rock MI E-mail: rpparish@up.net		5G 06917	906/356-6217	Pr William D Jacobson	94	24	23,135	2,466
Petersburg (Summerfield)	Zion	7295 Kruse Rd E-mail: alnelson@accessloto.com		6A 11346	734/856-1090 (734/854-6073)	Pr Albert G Nelson	371	124	135,112	15,600
Petoskey	Cross of Christ	1400 E Mitchell Rd E-mail: crossofc@freeway.net		6B 07444	231/347-5448 (231/347-5448)	Pr Sherry E McGuffin	322	100	94,274	28,892
Pigeon	Cross	200 Ruppert St PO Box 50 E-mail: crossevc@avci.net		6B 11347	517/453-3330 (517/453-3331)	Pr Delis W Hudson Ms Lynn A Schobor	636	254	398,218	15,351
Pinckney	Shalom	1740 East M36 E-mail: shalom@ismil.net Web: www.shalomlutheranchurch.org		6A 18039	734/878-6859 (734/878-4219)	Pr Kurt A Hutchens	963	418	402,773	24,683
Plainwell	Hope	290 12th St E-mail: hopec@acn.org Web: www.hopelc.org		6B 07631	616/685-1348	Pr Jeffrey M Otterman	534	124	98,310	15,682
Pontiac	Grace	114 S Genesee Ave E-mail: gracelutheranpontiac@lycos.com		6A 20131	248/332-1582 (248/332-8755)	Pr Daniel C Jones Jr	244	78	167,929	13,660
Pontiac	Mount Hope	517 W Walton Blvd E-mail: gracelutheranpontiac@lycos.com		6A 11348	248/335-9891 (248/335-9818)	Pr Christian G Holleck	238	105	128,680	14,142
Portage	Lord of Life	9420 Portage Rd E-mail: hopelc@acn.org		6B 11355	269/327-6565 (269/327-1524)	Pr Gary C Grieger	392	150	143,238	16,162
Portage	Prince of Peace	1747 W Milham Rd Web: www.poppportage.org		6B 11298	269/343-3453 (269/343-2025)	Pr Thomas E Pederson Pr Loranel R Breyley Pr Donald R Doerzbacher	997	346	348,000	111,589
Port Huron	Our Saviour	1029 6th St Web: www.oursaviorlutheran.com		6A 20132	810/982-1240		516	102	103,108	6,286
Port Huron	St Martin	805 Chestnut St E-mail: stpaulww@adynet.net		8A 11353	810/982-9261 (810/982-9535)	Pr Phyllis I Hornam	198	57	114,588	9,497
Port Huron	St Paul	3790 W Water St E-mail: stpaulww@adynet.net		6A 11354	810/982-9853 (810/982-1730)	Pr Gordon H Peterson	372	120	129,188	17,020
Posen	Leer	10430 Leer Rd E-mail: leerchurch@ihl.net		6B 11302	989/379-3988	Pr Timothy Prasod (UCC)	91	46	35,000	5,200
Quinnesec	Calvary	Bluff and Lincoln Sts PO Box 136 E-mail: leerchurch@ihl.net		5G 06868	906/774-2739	Ms Cynthia E Cowen	102	21	20,437	323
Rapid River	Calvary	10439 Wisconsin Ave. PO Box 100 E-mail: gscfredford@aol.com		5G 06918	906/474-9353	Pr Stephen M Gauger	640	162	88,526	22,226
Redford	Good Shepherd	26212 W 6 Mile Rd E-mail: gscfredford@aol.com		6A 02798	313/537-3778	Pr Sharon L Janot	265	47	93,542	3,162
Redford	St John	13542 Mercedes E-mail: sjlc@provide.net		6A 02802	313/538-2660 (313/538-1248)		115	58	153,184	22,910
Reed City	St Paul	22275 4 Mile Rd E-mail: sjlc@provide.net		6B 11356	231/832-9541	Pr Dawn L Pooley	505	226	182,995	6,377
Reese	Christ	1946 S Reese Rd Web: http://clcrease.triton.net		8B 11357	989/868-3281 (989/868-1505)	Pr Rodney J Verob	921	260	155,528	39,208
Republic	Bethany	Poplar St PO Box 31 E-mail: Bichurch02@aol.com		5G 06899	906/376-8826	Pr Katherine A Finegan	446	103	81,885	11,998
Rhodes	Hope	4762 Church Rd E-mail: Bichurch02@aol.com		6B 11358	517/879-3759	Pr Reed D Schroer	284	77	70,200	4,971
Richmond	Trinity	35110 Division Rd E-mail: tic@klondyke.net		6A 11359	586/727-7270	Pr William E Huether	402	92	102,933	2,316
Riga	Trinity	7623 Riga Hwy PO Box 5 E-mail: tic@klondyke.net		6A 11361	517/486-2390	Pr Joan M Christoffers	157	70	87,715	8,808
Riverview	Immanuel	17125 Fordline Rd E-mail: tic@klondyke.net		6A 11418	734/284-6490		436	93	106,387	10,741
Rochester Hills	Abiding Presence	1550 Walton Blvd E-mail: abidingpresenceca@juno.com Web: www.AbidingPresence.org		6A 02775	248/651-6550 (248/651-8312)	Pr Scott R McKinney Sr Carol A Wright	622	224	412,554	59,323
Rock	Faith	4141 E Maple Ridge 37th Rd PO Box 227 E-mail: rpparish@up.net		5G 06919	906/356-6217	Pr William D Jacobson	177	44	41,724	2,828
Rockford	Hope Community	7000 Myers Lake Ave E-mail: rpparish@up.net		8B 30192	616/874-4673	Pr Richard L Sliper	153	87	85,581	4,514
Rockford	St Stephen	6070 Kutts Hill NE E-mail: ststeph@juno.com		8B 07383	616/866-1556 (616/866-1560)		379	110	185,249	11,881
Rogers City	St James	2485 S Ward Branch Rd E-mail: wgies@freeway.net		6B 11363	989/734-4055 (989/734-4055)	Pr Waldemar D Gies	79	38	25,124	2,481
Romeo	St John	246 Benjamin St E-mail: stjohnlutheran@mich.com Web: www.mich.com/stjohnlutheran/		6A 11364	810/752-4588 (810/752-4272)	Pr Mark W Evans Ms Joyce L Freund	1,414	245	271,079	37,498
Roscommon	Messiah	1470 W Maplehurst Dr E-mail: stjohnlutheran@mich.com		8B 02877	989/275-8820	Pr Carl E Heidel	237	94	106,024	11,299
Rose City (Ogemaw County)	Prince of Peace	185 E Sage Lake Rd E-mail: princeofpeace@m33access.com		6B 07415	517/685-2050 (517/685-2050)	Pr J Daniel Stoneback	246	93	90,458	20,048
Roseville	Bethany	19310 E 14 Mile Rd E-mail: stjohnlutheran@mich.com		6A 02776	810/293-6376 (810/293-6376)	Pr Ronald E Lund	331	110	101,912	13,347
Roseville	St Mark	26830 W Park Ave E-mail: stjohnlutheran@mich.com		6A 11365	586/775-3919 (586/775-2289)	Pr George A Oberle Pr Kurt J Fangmeier	1,003	388	284,920	44,648
Royal Oak	Good Shepherd	814 N Campbell Rd E-mail: gscfroyalok@yahoo.com Web: http://members.aol.com/cam1martin/		6A 11366	248/548-3111 (248/548-3113)	Pr Thomas A Scherger	350	158	182,081	16,076
Rudyard	St James	11118 Third St PO Box 158 E-mail: gscfroyalok@yahoo.com		5G 06920	906/478-3045 (906/478-3045)	Pr Kathryn M King	282	52	37,788	7,959

CITY/TOWN	CONGREGATION	LOCATION/ MAILING ADDRESS	STATUS LANGUAGE REG./SYNOD	LD. NUMBER	PHONE NO. (FAX NO.)	CALLED STAFF	MEMBERSHIP AV. BAPT. ATT.	CURR. EXPENSES	BENEV.
<b>MICHIGAN — continued</b>									
Saginaw	Ascension	8895 Gratiot	48609-4808	6B 11367	517/781-2170 (517/781-2408)	Pr Scott W Sessler	644 201	157,850	30,137
Saginaw	Faith	2405 Bay St	48602-3865 E-mail: faithlutheransaginaw@prodigy.net Web: www.faihlutheransaginaw.org	6B 11368	989/799-0162 (989/799-3818)	Pr Michael S Hahn	753 233	193,877	21,555
Saginaw	Grace	4690 Tittabawassee Rd	48604-9442 E-mail: grace@graceelc.org Web: www.graceelc.org	6B 11369	517/792-7051 (517/792-0811)	Pr David T Birnbaum	239 81	96,800	23,700
Saginaw	Our Saviour	2525 Hemmeter Rd	48603-3019 E-mail: oscSaginaw@aol.com Web: www.greenblade.com/osc	6B 02778	989/799-5470 (989/799-5472)	Pr Julie A Bailey	270 75	113,726	8,977
Saginaw	Resurrection	2110 Brockway St	48602 E-mail: resurrection@aol.com	6B 11370	989/792-7135 (989/792-1733)	Pr Mark J Moidrem	572 143	163,594	18,227
Saginaw	St James	3100 S Washington	48601	6B 11371	517/753-8947 (517/752-2842)		268 46	38,900	8,285
Saginaw	St John	915 Federal Ave	48607 E-mail: stjohnlutheran@usol.com	6B 11372	517/754-0489 (517/754-4029)	Pr Paulette L Cummings	1,045 150	248,586	25,955
Saginaw	Trinity	350 S 9th St	48601	6B 16230	517/755-4513 (517/755-5177)	Pr Alice F Hall-Williams	100 50	75,800	16,800
Saginaw	Zion	1209 Hancock St	48602-4147 E-mail: zioncsag@juno.com	6B 11374	989/792-7713 (989/792-7042)	Pr Betsy E J Kamphuis	331 109	109,430	7,407
St Clair	St Peter	123 S 7th St	48079-1503 E-mail: saintpeter@arenet.net	6A 11375	810/329-2174		508 119	121,123	12,694
St Clair Shores	Bethel	26400 Little Mack Ave	48081-2154 E-mail: bethel-scs@hotmail.com Web: http://bethel-scs.org	6A 11376	586/778-0021 (586/778-4559)	Pr Guilford R Flatt Jr. Pr David H Seddelmeyer	1,416 400	334,189	70,958
St Clair Shores	Triumphant Cross	22310 13 Mi Rd	48082 E-mail: tricross@sprynet.com Web: http://users.churchserve.com/mi/tricross	6A 02779	610/293-1148	Pr Bruce D Weber	534 91	122,600	10,096
St Ignace	Zion Evangelical	950 Huron St	49781	5G 06921	906/643-7870 (906/643-7870)	Pr Tari K Stage-Harvey	156 68	84,075	5,869
St Joseph	Peace	3590 Lincoln Ave	49085 E-mail: Plutheran@qtm.net Web: www.peacelutheranchurchswmi.org	6B 30247	616/556-7000 (616/556-7001)	Pr Franz J Brandenburg	522 235	198,414	19,492
St Joseph	Saron	510 Main St	49085 E-mail: saron@qtm.net Web: www.saronlutheran.org	6B 02843	269/983-1273 (269/983-0625)	Pr Gary W Cowall	381 123	154,013	14,170
Saline	Faith	6299 Saline-Ann Arbor Rd	48176 E-mail: VIFsecretary@juno.com	6A 02850	734/429-2991 (734/663-1909)		48 18	27,076	6,035
Sault Sainte Marie	Faith	1600 Park St	49783 E-mail: faith@jamaadots.com	5G 06922	906/632-7246		322 100	108,641	13,279
Shelby Township	King of Kings	47500 Schoenherr Rd	48315-4771 E-mail: office@kckc.org Web: www.kckc.org	SI 6A 30059	586/566-8660 (586/566-8263)	Pr Louis R Forney	1,141 471	660,610	57,098
Shingleton	Christ	M-94 PO Box 216	49884-0218	5G 30187	906/452-6596		81 15	14,016	900
Sidney	Faith	3990 W Sidney Rd	48885-9701 E-mail: faith@pathwaynet.com	6B 11377	517/328-6833		187 56	60,000	4,477
Skandia	Emanuel	9812 US Highway 41 PO Box 160	49885-0160 E-mail: emanuel@tds.net	5G 06923	906/942-7245	Pr Chad L Christensen	216 62	72,864	8,531
Skaneec	Zion	PO Box 64	49962-0064 Web: www.up.net/judy	5G 06900	906/353-6541		164 56	43,208	2,501
Southfield	Emmanuel	23425 Lahser Rd	48034 Web: www.emmanuelutheransouthfield.org	6A 02813	248/357-1848 (248/357-6414)	Pr Roland C Troike Jr	305 94	132,938	15,339
Southfield	Peace	17029 W 13 Mile Rd	48076-1240 E-mail: tel@flash.net	6A 11224	248/642-7047 (248/642-7048)	Pr Timothy E Larson	133 92	93,876	7,513
Southgate	Peace	12825 Netherwood	48195-1094 E-mail: peacelutheran@ameritech.net	6A 20133	734/284-1922 (734/281-0412)	Pr Mary T Duerksen	517 250	264,410	3,544
South Haven	Peace Evangelical	06321 Blue Star Memorial Hwy	49090 E-mail: peace@southaven@2k.com Web: www.accn.org/peace/	6B 02844	269/637-4104 (269/639-9384)	Pr Robert J Linstrom	761 303	224,331	51,025
South Lyon	Holy Family	c/o Mr Matthew C Holbert 217 Oakbrooke Church Dr Apt 4	48178-1827	F 6A 30576	248/767-5137		0 0	0	0
South Range	Grace	45476 State Highway M26 PO Box 249	49963-0249 E-mail: chertimac@yahoo.com	5G 06901	906/482-2011	Pr James W Gallagher Jr	443 98	97,429	14,088
Sparta	Peace	1225 12 Mile Rd NW	49345-1507 E-mail: peacelutheran@voyager.net	6B 20134	616/887-9417 (616/887-5970)	Pr John W Hitzeroth	553 160	195,078	12,929
Spruce	New Life Lutheran Church of Alcona County	25 E Kirche in the Woods PO Box 87	48762-0087 E-mail: gandd@northland.lib.mi.us	6B 30523	989/736-7816 (989/736-3642)		141 78	53,034	10,124
Spruce	Spruce	1246 E Spruce Rd PO Box 68	48762-0068	6B 11378	517/471-5013	Pr F Laraine Sundin	159 68	46,556	4,172
Stephenson	St Stephen	S214 Willow St PO Box 435	49887-0435 E-mail: cloc@netexp.com Web: www.christsterling.org	5G 06870	906/753-4932 (906/753-4229)	Pr David C Christenson	296 64	71,330	1,800
Sterling Heights	Christ	12500 Canal Rd	48313	6A 11400	586/731-1113 (586/731-6892)		745 237	214,586	46,863
Sterling Heights	Fellowship	35537 Ryan Rd	48310 Web: www.fellowshiplutheranchurch.org	6A 11379	586/977-7377		299 105	80,715	10,220
Sterling Heights	St Thomas	8771 E 15 Mile Rd	48312-3605 E-mail: givethankstodod@ameritech.net Web: www.mindspring.com/stagle/stlc.html	6A 02883	810/268-2170 (810/268-0697)	Pr Colleen F Kamke	706 244	238,430	45,638
Stevensville	St Luke	5020 Cleveland Ave	49127 E-mail: stlukes@qtm.net Web: www.qtm.net/stlukes	6B 02851	269/429-1623 (269/429-1697)	Pr Mary Jo VandeWalle	286 102	163,262	35,283
Stonington	Trinity	5207 County 513 T Rd	49878	5G 06924	906/474-6343		196 50	32,918	3,024
Suttons Bay	Immanuel	203 Lincoln St PO Box 206	49682-0206 E-mail: immanuel@traverse.com Web: www.immluthsb.org	6B 11380	231/271-3671 (231/271-5757)	Pr Paul E Kuhlman	345 128	143,001	19,322
Swartz Creek (Flint) Taylor	Messiah Transfiguration	8497 W Miller Rd 8250 Pardee Rd	48473-1262 48180 E-mail: revrosanne@aol.com	6A 11381 6A 02815	810/635-7377 313/291-2277 (313/292-2982)	Pr James L Fogle Pr Rosanne M Anderson	263 75 245 86	84,869 105,007	9,045 14,449
Tecumseh	Gloria Dei	108 W Brown St	49286 E-mail: gloriadei@tc3net.com	6A 02846	517/423-7510 (517/423-4360)	Pr Richard A Webb	674 230	205,056	25,829
Temperance	St Luke	1690 W Stems Rd	48182-1511 E-mail: stlukes@glasscity.net Web: www.stlukeschurch.net	6A 11392	734/847-8275 (734/847-1454)	Pr Frank A Paine Ms Deborah J Davis	1,236 267	226,974	41,147
Temperance	St Paul	9144 Lewis Ave PO Box 296	48182-0296 Web: www.stpaul-temperance.org	6A 02847	734/847-3400	Pr Rodney K Haselhuhn	963 124	189,244	12,000
Three Rivers	St John	56050 Buckhorn Rd	49093 E-mail: stjohns@jlutheran.com Web: www.jlutheran.com	6B 02849	269/278-7245 (269/273-2595)	Pr Matthew D Deames	432 108	108,592	16,498
Traverse City	Bethlehem	1050 Peninsula Dr	49686 E-mail: bethlehem@speedconnect.com Web: http://ois.lemuria.com/bethluth/INDEX.HTM	UK 8B 02879	231/947-9880 (231/947-5637)	Pr David G Gabel Pr Bradley J Will Ms Suzanne W Lehto	1,441 374	387,864	92,986

CONGREGATIONS



CITY/TOWN	CONGREGATION	LOCATION/ MAILING ADDRESS	STATUS LANGUAGE REG./SYNOD	LD. NUMBER	PHONE NO. (FAX NO.)	CALLED STAFF	MEMBERSHIP AV. ATT.	CURR. EXPENSES	BENEV.
MINNESOTA — continued									
Albert Lea	East Freeborn	23758 785th Ave		3I 11735	507/256-7665	Pr David G Hernes	305 92	71,870	16,902
Albert Lea	First	301 W Clark St		3I 11706	507/373-6424 E-mail: flc@smig.net	Pr John F Holt Pr Daniel D Baker	2,706 450	674,640	57,036
Albert Lea	Grace	918 Garfield Ave		3I 11707	507/373-6330 507/373-6496 E-mail: gracelc@smig.net	Pr John M Henriksen Pr Todd M Walsh	2,506 473	451,332	52,382
Albert Lea	Oakland	22042 850th Ave		3I 11886	507/373-1737 E-mail: www.gracealbertlea.org	Mr Robert E Tewes Jr Pr LaDonna J Ekern	381 89	74,385	12,958
Albert Lea	Salem	115 N Washington Ave		3I 03108	507/373-2184 E-mail: salemc@smig.net	Pr Jay M Dahlvang	620 180	162,315	9,770
Albert Lea	Trinity	501 S Washington Ave		3I 11708	507/373-2692 E-mail: tloffice@smig.net	Pr Curtis L Zieske Pr Lissa A Kahl	1,710 344	329,499	40,077
Albertville (St Michael)	Alleluia	St Michael Albertville High School 11343 50th St NE c/o Rev Charles J Dyrhaug PO Box 57		3G 30421	507/377-0573 507/373-2184 507/377-8990 507/373-2466 E-mail: www.tlc-af.org		228 132	163,224	3,695
Alden	Redeemer	191 Water St		3I 07168	507/874-3343 E-mail: rlc@lakes.com	Pr Peter J Soli	654 200	141,571	6,952
Alexandria	Bethesda	1204 N Nokomis St NE		3D 11981	320/763-5164 E-mail: www.redeemeralden.com	Pr Peter J Martinson Pr Marilee J Bergerson	856 242	191,354	38,511
Alexandria	Calvary	605 Douglas St		3D 05329	320/763-5178 E-mail: calvary@rea-alp.com	Pr Keith H Forrester Pr Harold A Erickson	2,806 766	529,806	132,850
Alexandria	First	822 Douglas St		3D 11982	320/762-2196 E-mail: frstluth@rea-alp.com	Pr Mark P Astrup Pr John L Peshek Pr Michele Blesmer Olson Ms Joyce E Visser	2,206 545	563,851	93,817
Alexandria	Shalom	800 County Rd 44 NW		3D 18254	320/762-8841 E-mail: pastor@shalomlutheran.org	Pr Grant L Aaseng	300 143	133,970	14,677
Almelund	Immanuel	37515 Park Trl		3H 03039	851/583-2340 E-mail: www.shalomlutheran.org	Pr Brian G Bergin	758 161	148,468	19,673
Alvarado	New Hope	245 Fering St		3D 11422	507/674-3677 E-mail: jllcamboy@juno.com	Pr Russell A McDowell	296 70	74,257	12,113
Amboy	Jackson Lake	131 4th Ave S		3I 11983	507/674-3677 E-mail: jllcamboy@juno.com	Pr Rhea J Evanson	232 62	39,094	5,817
Andover	Grace	13655 Round Lake Blvd NW		3G 07164	763/421-6520 E-mail: www.lkdlink.net	Pr Mark A Hellmann	1,553 568	655,550	49,325
Angora	St Paul	9808 Highway 22		3E 11425	218/666-2374		83 25	21,426	814
Angus	Melo	220 W Johnson Ave		3D 11426	218/745-4478	Pr Mark D Rittmann	78 15	25,460	2,341
Annardale	Mount Hermon	1284 Keats Ave NW		3F 03182	320/963-3284	Pr Julie R Malone	92 35	29,180	7,094
Annardale	St John	331 Harmon St W		3F 03183	320/274-8827 E-mail: stjohns@kdlklink.net	Pr David A Dopenberg Pr Scott D Jakel	1,323 389	310,592	28,689
Anoka	Advent	540 E River Rd		3I 11739	763/421-8990 E-mail: www.lkdlink.net	Pr Robert C Linstrand Ms Sharon A DeVries	476 120	138,749	11,337
Anoka	Zion	1601 4th Ave S		AB 3G 03015	763/421-4656 E-mail: www.zionanoka.org	Pr Timothy G Johnson Pr Norman R Berg Pr Karl L S Bahe Pr Connie F Tiede	7,958 1,521	1,771,412	163,945
Appleton	Good Shepherd	315 220th Ave NW		3F 11984	320/324-2652	Pr Mark A Tiede	83 30	31,456	1,505
Appleton	Prisoners of Hope	c/o Rev Charles R Hazlett PO Box 96		3F 30601	320/289-2710		0 0	0	0
Appleton	Zion	23 E Rooney Ave		3F 11985	320/289-2218	Pr Scott B Nagel	685 175	129,280	13,476
Apple Valley	Christus Victor	7510 Palomino Dr		3H 03225	952/454-6927 E-mail: cvlc@pro-ns.net	Pr Kent Clausen Gubrud	901 310	352,425	74,488
Apple Valley	Grace	7800 County Rd 42		3H 11908	952/432-7273 E-mail: glc@glocofav.org		3,798 926	724,769	32,794
Apple Valley	Shepherd of the Valley	12650 Johnny Cake Ridge Rd		3H 16200	952/432-6351 E-mail: staff@sotv.org	Pr Paul L Harrington Pr Duane K Paetznick Pr Mary P Lund Pr Christopher C Smith Pr Bonnie L Wilcox Pr Deborah Scinto Stehlin	6,982 2,104	1,654,518	210,356
Arco	Bethany	County Rd 15 PO Box 17		3F 03161	507/487-5530		181 53	47,007	3,113
Arlington	Zion	814 W Brooks St PO Box 371		3F 11986	507/964-5454	Pr James E Carlson	438 155	108,260	12,106
Ashby	Grue	11 Mi NE PO Box 197		3D 11967	218/747-2273 E-mail: peace@prtel.com		163 45	47,305	4,192
Ashby	Peace	PO Box 197		3D 30226	218/747-2273		476 131	87,305	7,025
Askov	Bethlehem	PO Box 188		3E 03040	320/838-3191		385 107	64,965	3,489
Atwater	Bethlehem	312 Main St PO Box 47		3F 11990	320/974-8519 E-mail: bethlehem_luth_ch@ecumet.org	Pr Grant O Fischer	338 126	95,930	10,055
Atwater	Immanuel	300 3rd St S PO Box 55		3F 03184	320/974-8695 E-mail: imman@wecnet.com		562 149	129,422	6,240
Audubon	First	PO Box 7		3D 11429	218/439-8500		258 71	87,684	4,877
Audubon	St Peter's	19747 County Highway 6		3D 11430	218/439-6553	Pr Roy A Noel	298 109	91,621	5,730
Aurora	Our Savior's	302 2nd St E		3E 11431	218/229-3214 E-mail: stpeters@loretel.net	Pr Cynthia B Gray	201 71	92,548	9,490
Aurora (Palo)	St Mark's	4096 Highway 100		3E 02963	218/638-2222 E-mail: stmarks@lcp2.net	Pr Brian R Birk	697 75	89,632	5,290
Austin	Grace	2001 8th Ave SE		3I 11711	507/433-3445 E-mail: www.opinternet.com	Pr Harold A Deye	758 196	196,187	10,623
Austin	Moscow	25965 870th Ave		3I 11885	507/873-1737 E-mail: oakmos@smig.net	Pr LaDonna J Ekern	109 38	30,100	4,787

CONGREGATIONS



CITY/TOWN	CONGREGATION	LOCATION/ MAILING ADDRESS	STATUS LANGUAGE REG./SYNO	LD. NUMBER	PHONE NO. (FAX NO.)	CALLED STAFF	MEMBERSHIP		CURR. EXPENSES	BENEV.	
							BAPT.	AV. ATT.			
MINNESOTA — continued											
Austin	Our Savior's	1600 Oakland Ave W E-mail: oscic@smig.net Web: www.oursaviorsaustin.org		3I	11712	507/437-4516 (507/437-1874)	Pr Donald L Deines Pr Daniel C Kahl Pr Glenn L Monson Pr Bruce P Falksen	2,605	536	483,055	108,682
Austin	Red Oak Grove	30458 Mower-Freedom City Rd 55912-9748 E-mail: bfalksen@smig.net		3I	11713	507/437-3000 (507/437-9006)		580	100	88,283	5,091
Austin	St Olaf	301 1st St NW E-mail: solc@stolafchurch.org Web: www.stolafchurch.org		3I	11714	507/433-8857 (507/433-9712)	Pr Ronald W Barnett Pr Kristin B Wee Pr Roberta J Flood Pr John R Malm	3,073	662	698,189	67,460
Austin	Trondhjem	3MI S of I90 and Freeborn County 30 PO Box 426 Hayward MN E-mail: hic@smig.net		3I	11715	507/373-8479		70	41	21,520	4,754
Averill	Scandia	6 MI N 1 MI E of Glyndon 6470 80th Ave N Glyndon MN 56547		3D	11432	218/233-6050	Pr D Rolf Aaenestad	50	20	19,921	1,680
Avoca	Faith	313 NE 2nd St PO Box 127 E-mail: faithluth@prairie.lakes.com		3F	03162	507/335-7833 (507/335-7833)		194	65	80,528	1,828
Babbitt	Evangelical	28 Acacia Rd 55706		3E	02943	218/827-2659	Pr Charles D Barnes	450	113	77,802	9,528
Backus (Pine River)	Bethlehem	2185 State 64 SW 56435		3E	11626	218/947-3350	Pr Kristin B Wee	75	20	18,180	0
Badger	Faith	10 MI S PO Box 98 56714-0098		3D	11433	218/528-3231	Pr Daniel P Ostercamp	112	33	21,200	1,840
Badger	Our Redeemers	N Main St PO Box 98 56714-0098		3D	11434	218/528-3231 (218/528-3231)	Pr Daniel P Ostercamp	176	49	44,549	2,050
Badger	Roselund	31579 County Rd 27 56714		3D	11435	218/463-1875		25	16	8,000	0
Bagley	Bethel	5 MI S 1 MI E c/o Treasurer RR 3 Box 237 32 N Bagley Ave 56621		3D	11436	218/935-5815	Pr Steven D McCaughan	218	85	2,400	0
Bagley	Faith	32 N Bagley Ave PO Box 297 E-mail: faithlutheran@gvtel.com		3D	11437	218/694-2631	Pr John E Omans	812	225	172,296	19,802
Bagley	Zion	6 MI NW 411 Geary Ave NE 56621 E-mail: lindbery@gvtel.com		3D	11438	218/694-3063	Pr Steven D McCaughan	94	22	16,167	200
Balaton	Elisborough	1859 50th Ave PO Box 115 Lake Wilson MN 56151-0115		3F	11991	507/879-3388	Pr Jon R Skaar	47	20	17,023	1,170
Balaton	Sillerud	620 221st St 56115		3F	03183	507/734-4931	Pr Steven P Quist	270	75	68,999	6,175
Balaton	Trinity	500 Summit Ave S 620 221st St 56115		3F	03164	507/734-5171	Pr Steven P Quist	278	79	54,211	3,954
Barnesville	Our Savior's	302 3rd St NE PO Box 309 E-mail: oalstone@netscape.net		3D	11440	218/354-7101 (218/354-7538)	Pr Thomas E Junkert	871	207	183,571	15,779
Barnum	Elim Lutheran Church of Blackhoof Peace	2077 County Rd 6 PO Box 206 E-mail: peace@elcunestona.net		3E	02902	218/989-3129 (218/989-3129)	Pr Cheryl M Fleckenstein	295	67	69,600	9,422
Barrett	Peace	320/528-2536 (320/528-6636)		3D	05430	320/528-2536 (320/528-6636)	Pr Scott A Johnson	479	131	88,643	10,980
Battle Lake	Eagle Lake	15456 County Highway 81 56515-9538		3D	05331	218/884-5752		343	110	69,378	12,400
Battle Lake	First	Co'l Main and Lincoln Sts PO Box 268 E-mail: biluth@prtel.com		3D	11441	218/864-5686	Pr George M Dahl	811	176	217,549	26,945
Battle Lake	Trefoldighed	3 MI W 5 MI S PO Box 268 E-mail: biluth@prtel.com	SI	3D	11442	218/864-5686	Pr George M Dahl	129	42	22,717	5,062
Battle Lake	Zion Lutheran Church of Amor	36051 County Highway 74 E-mail: zionamor@prtel.com		3D	05332	218/495-2563 (218/495-3123)	Pr James O Gronbeck	474	242	144,061	26,106
Baudette	First	312 3rd Ave SW PO Box 338 E-mail: baudettelutheran@wiktel.com		3D	11443	218/634-1744	Pr Harald G Bringsjord Pr Shawn O Brandon	729	149	135,450	11,229
Baudette	Wabanica	1765 26th Ave NW PO Box 338 E-mail: baudettelutheran@wiktel.com		3D	11444	218/634-1744	Pr Harald G Bringsjord Pr Shawn O Brandon	240	80	45,681	8,626
Baxter	Lord of Life	3200 Fairview Rd N PO Box 2749 E-mail: lol@brainerd.net Web: www.brainerd.net/lol/		3E	30070	218/828-9374 (218/825-7922)	Pr Darrell J Pedersen Pr Jennifer L Wilson Pr Erika R Nilsen	1,245	411	368,041	41,864
Bayport	Bethlehem	490 N 4th St E-mail: innkeeper@bethlehemstar.org Web: http://bethlehemstar.org		3H	03076	651/439-3450 (651/430-9237)	Pr Richard L Larson	621	160	226,787	18,236
Beardsley	Holdan	6 MI S PO Box 374 Clinton MN 56225-0374		3F	11895	320/265-6378	Pr Lloyd M Berger Jr.	135	38	30,288	1,534
Becker	Faith	241 Pleasant Ave PO Box 368 E-mail: beclutheran@shertel.net		3F	11716	763/261-5751	Pr Bradley M Barr	647	202	184,268	8,200
Bejou	Immanuel	PO Box 2005 56516-2005		3D	11446	218/935-5017		219	45	84,302	4,464
Belgrade	Big Grove	45575 County Rd 27 PO Box 10 E-mail: dekma@willmar.com		3F	11896	320/254-3249	Pr Michael A DeKraai	207	76	56,258	5,221
Belgrade	Crow River	2650 285th Ave NE PO Box 10 E-mail: dekma@willmar.com		3F	11997	320/254-3249	Pr Michael A DeKraai	492	140	82,482	9,124
Belgrade	Grace	600 Washburn Ave PO Box 40 56312-0040		3F	11998	320/254-8424	Pr Daniel L Hermanson	426	128	89,078	12,318
Belle Plaine	St John	148 S Chestnut St E-mail: sjlc@visi.com		3G	11717	952/873-6492 (952/873-6516)	Pr Mark S Johnson	1,054	308	304,265	33,801
Ballingham	St Paul's	Main St N Highway 75 PO Box 351 56212-0351		3F	11999	320/568-2359		117	43	32,412	1,767
Beltrami	Trinity	Polk County Highway 1 PO Box 68 56517-0068		3D	11448	218/926-5750 (218/945-6697)	Pr Mary E Hansen Pr Carl G Hansen	157	48	40,505	4,338
Belview	Grace	St Olaf and Main PO Box 217 E-mail: gracelutheran@redred.com		3F	12000	507/938-4450 (507/938-3183)	Pr Niklaus C Schillack	525	172	96,037	9,099
Bemidji	Aardahl	2900 Van Buren Ave SE c/o Sherri Eklund, Sec 2434 Woodland Hills Dr SE 56619 E-mail: eklunds@charter.net Web: http://sites.netscape.net/ohoff/aardahl		3D	11449	218/751-0955		141	48	82,609	3,550
Bemidji	Bethel	5176 Irvine Ave NW E-mail: adminsec@bethelbemidji.org Web: http://bethelbemidji.org		3D	05298	218/444-4748 (218/444-4789)	Pr Mark A Kindem Pr Gary R Danielson	658	219	223,069	29,522
Bemidji	Calvary	2508 Washington Ave SE E-mail: calvary@paulbunyan.net Web: http://go.to/calvary		3D	11451	218/751-1893 (218/444-5894)	Pr Gregory E Isaacson Pr Genelle Gankinger Netland	1,394	477	254,144	39,685
Bemidji	First	900 Bemidji Ave N E-mail: fcbem@paulbunyan.net	SI	3D	11450	218/444-5302 (218/444-5306)	Pr James A Darchuk	2,506	391	480,645	53,406
Bemidji	Peoples Church	824 America Ave E-mail: kellybcme@paulbunyan.net Web: www.peopleschurch-elca.org	F	3D	30543	218/444-8240		75	26	19,618	13,392

CONGREGATIONS



CITY/TOWN	CONGREGATION	LOCATION/ MAILING ADDRESS	STATUS LANGUAGE REG./SYNOD	I.D. NUMBER	PHONE NO. (FAX NO.)	CALLED STAFF	MEMBERSHIP BAPT. AV. ATT.	CURR. EXPENSES	BENEV.
<b>MINNESOTA — continued</b>									
Benson	Our Redeemer's	800 10th St S E-mail: orcstat@hotmail.com Web: www.edccs.com/redeemer/index.htm		3F 12001	320/843-3151 (320/843-3469)	Pr David A Andert Pr Anne L Andert	1,392 400	385,204	69,909
Benson	Shepherd of the Hills	7 Mi E and 7 Mi N 201 Falcon Ave E-mail: soth@willmar.com		3F 12002	320/843-3408	Pr Pari R Bailey	353 100	74,964	11,079
Benson	Trinity	408 8th St N Highway 38 PO Box 195 E-mail: alc@shope.com		3F 03186	320/842-6981	Pr Barbara Lund Thompson	567 182	93,999	13,392
Bigfork	Bigfork	26498 180th St 311 Lake St S PO Box 394 Web: http://saron.org		3E 11452	218/743-3388	Pr John R Sebertsfeldt	243 82	87,251	21,950
Big Lake	Hope	56628-0195 E-mail: 55309-0394		3F 11718	763/263-7990	Pr Stephen C Seiffert	136 57	36,704	3,825
Big Lake	Saron	55309-0394 Web: http://saron.org		3G 03187	763/263-2209 (763/263-2209)		1,572 221	219,428	8,811
Bird Island	Our Saviors	510 Dogwood Ave PO Box 176 PO Box 328 E-mail: zion@blackduck.net		3F 12003	320/365-3996	Pr Cynthia M Hopp	576 157	152,949	10,522
Blackduck	Zion	217 Main St N PO Box 328 E-mail: zion@blackduck.net Web: www.blackduck.net/Zion%20Church/zion.html		3D 11453	218/835-4530 (218/835-7340)	Pr Dean G Oetke	411 105	114,766	21,150
Blaine	Christ	641 89th Ave NE E-mail: office@clcblaine.com Web: www.clcblaine.com		3G 03019	763/784-3300 (763/783-2889)	Pr Margaret I Guelker	2,578 658	641,497	55,126
Blaine	Resurrection	654 119th Ave NE Web: http://rlc.godsnetwork.net		3G 11855	763/757-3337		422 123	148,351	2,688
Blooming Prairie	First	434 1st St SW PO Box 697 E-mail: lutherbp@smig.net		3I 11719	507/583-6621	Pr Richard C Hegal Pr Heidi S Heimgartner	1,200 362	310,527	27,797
Blooming Prairie	Trinity	5881 SE 118th St 5328 County Rd 80 Owatonna MN E-mail: alc@shope.com		3I 11720	507/451-0940	Pr Paul E Nelson	54 12	16,357	650
Bloomington	Atonement	601 E 96th St E-mail: alc@shope.com		3G 03130	952/881-9244 (952/881-8297)	Pr Scott B Maxwell	784 200	248,269	30,600
Bloomington	Christ the King	8600 Fremont Ave S E-mail: olson@ctkb.org Web: www.ctkb.org		3G 11825	952/881-8600 (952/881-4796)	Pr Sarah K Ciavari Pr Kristine L M Carlson Pr Morris O Wee	2,188 521	777,232	116,125
Bloomington	Community of the Cross	10701 Bloomington Ferry Rd E-mail: cclc@communityofthecross.org Web: www.communityofthecross.org		3G 11839	952/941-1247 (952/941-1523)	Pr Robert L Graff	1,134 272	413,868	46,061
Bloomington	Grace	8700 Cedar Ave S E-mail: office@gracebythemail.org Web: www.gracebythemail.org		3G 11835	952/854-6638 (952/854-9544)	Pr Timothy R Maland	510 160	201,674	29,250
Bloomington	Lutheran Church of the Transfiguration	11000 France Ave S E-mail: office@lctmn.com Web: www.lctmn.com		3G 03156	952/884-2364 (952/884-2151)	Pr Vernon S Christopherson Pr Shelley Cunningham Harber Pr Mary E Pechauer Pr John D F Nelson Ms Renée J Jefferson Pr Richard A Rittmaster Pr Maribeth C McGoven	2,171 503	671,675	76,513
Bloomington	Peace Evangelical	8600 E Bush Lake Rd E-mail: info@peacebloomington.org Web: www.peacebloomington.org		3G 07514	952/944-6510 (952/942-9190)	Pr Mark D Schoenhals Pr Karen A Stevensen Ms Patricia J Derry Pr Keith V Magnuson	940 350	453,765	72,963
Bloomington	St Luke	1701 W Old Shakopee Rd E-mail: kellym@stlukes.ws Web: www.stlukes.ws		3G 03151	952/881-5801 (952/881-5808)	Pr Mark D Schoenhals Pr Karen A Stevensen Ms Patricia J Derry Pr Keith V Magnuson	1,847 534	576,969	42,250
Bloomington	St Stephen	8400 France Ave S E-mail: office@ststephen.net Web: www.ststephen.net		3G 03154	952/831-4748 (952/831-5195)	Pr Robert W Roettger Pr Stephen D Boehling Ms Helen E Beckstrand	2,262 690	753,170	122,581
Blue Earth	East Chain	409 280th Ave E-mail: 56013-3016		3I 03170	507/843-3555	Pr Robert W Roettger	163 54	39,300	2,240
Blue Earth	Trinity	235 E 7th St E-mail: 56013-2024		3I 12004	507/828-3483 (507/528-4998)	Pr Stephen D Boehling Ms Helen E Beckstrand	1,547 340	263,821	54,093
Bock	Emanuel	1644 Church Ave PO Box 67 PO Box 598 E-mail: 56313-0067		3E 02973	218/562-3310	Pr Ann M Newgard-Larson	380 65	51,731	1,704
Borup	Winchester	56536-0598 E-mail: 55709-0440		3D 11455	218/562-3310	Pr Ann M Newgard-Larson	144 18	35,000	2,000
Bovey	Bethel-Trinity	116 5th Ave PO Box 440 E-mail: triunite@uslink.net		3E 30189	218/245-1118	Pr Loren L Anderson-Bauer Pr Judith C Anderson-Bauer	308 51	59,006	2,493
Boyd	Trinity	Christiana St PO Box 675 E-mail: trinitychurch@mtvwireless.com		3F 12005	320/855-2331	Pr Ryan D Fischer	265 81	76,595	3,835
Boy River	Zion	9595 Boy Lake Dr NE E-mail: 56672		3E 11456	218/889-2264		72 23	10,124	3,574
Braham	Braham Evangelical	905 W Central Dr PO Box 417 E-mail: 55006-0417		3G 03041	320/398-2755 (320/396-2755)	Pr Richard D Chronis	821 188	197,950	15,000
Braham	Siloa	2607 405th Ave NW Web: www.siloa.org		3G 03047	320/398-3927	Pr M James Hougen	265 48	43,695	2,346
Brainerd	Bethel	5 Mi E 3 Mi S PO Box 382 E-mail: 56401-0382		3E 16068	218/828-1787 (218/829-0055)		250 78	21,305	3,100
Brainerd	Bethlehem	418 NE 8th Ave E-mail: belc@brainerd.net Web: www.belcnet.net		3E 11457	218/829-3330 (218/829-0792)	Pr Mark W Skinner	1,211 251	218,506	36,265
Brainerd	First	424 S 8th St E-mail: fic@brainerd.net Web: www.ficbrainerd.com		3E 02975	218/829-9552 (218/825-7016)	Pr Andrew R Smith Pr Linda M Roal	1,406 384	325,693	76,419
Brainerd	Trinity	1420 S 6th St E-mail: trinity@brainerd.net Web: www.trinitybrainerd.org		3E 11458	218/829-5147 (218/829-5313)	Pr David P Holte Pr Juli E Sutton-Deem	1,942 345	430,378	41,488
Brandon	Grace	205 Central Ave PO Box 7 E-mail: 56315-0007		3D 12007	320/834-4873	Pr Dennis L Preston	369 111	99,815	14,157
Brandon	West Moe	16249 County Rd 8 NW E-mail: grace@gctel.com		3D 12008	320/834-4092	Pr Larry N Olson	189 65	41,403	2,126
Breckenridge	Breckenridge	301 N 6th St E-mail: toison@gctel.com		3D 11459	218/643-4892 (218/643-9246)	Pr Michael A Gustafson	1,107 210	157,176	12,120
Bricelyn	Bricelyn	404 N Secor St PO Box 98 E-mail: bricluth@cvtel.net		3I 12009	507/653-4565	Pr Edward L Nieman Pr Patricia West Hinkie	483 100	99,530	9,740
Bricelyn	North Blue Earth	50962 100th St E-mail: bricluth@cvtel.net		3I 12010	507/653-4520	Pr Edward L Nieman Pr Patricia West Hinkie	144 53	39,522	6,328
Bricelyn	South Blue Earth	3 1/2 Mi W of Highway 253 and Fairbault County 2 50962 100th St E-mail: bricluth@cvtel.net		3I 12011	507/653-4565	Pr Edward L Nieman Pr Patricia West Hinkie Pr Patricia West Hinkie	109 32	34,545	3,455
Brooklyn Center	Cross of Glory	5929 Brooklyn Blvd E-mail: cogoffice@crossofglorychurch.org Web: www.crossofglorychurch.org		3G 11826	763/533-8602 (763/533-8831)	Pr Jerry R O'Neill Pr Judith A Hazen	1,551 422	558,735	47,313
Brooklyn Center	Lutheran Church of the Master	1200 69th Ave N E-mail: lcn@lcnonline.net		3G 03027	763/561-5852 (763/561-7996)	Pr Mark A Hultquist	2,224 488	574,885	67,123
Brooklyn Park	Brooklyn Park	1400 81st Ave N Web: www.bpic.org		3G 11820	763/561-5877 (763/561-4296)	Pr Todd R Wallace	1,182 595	631,320	87,629

CONGREGATIONS

CITY/TOWN	CONGREGATION	LOCATION/ MAILING ADDRESS	STATUS LANGUAGE REG./SYNOD	LD. NUMBER	PHONE NO. (FAX NO.)	CALLED STAFF	MEMBERSHIP BAPT. ATT.	CURR. EXPENSES	BENEV.
<b>MINNESOTA — continued</b>									
Brooklyn Park	Family of God	8625 Zane Ave N E-mail: admin@fogchurch.org Web: www.fogchurch.org		3G 03240	763/424-8625 (763/424-8626)	Pr Paul T Burow Ms Randina J Cragg	916 286	269,593	5,285
Brooklyn Park	First Lutheran Church of Crystal	7708 62nd Ave N E-mail: office@flybiz.org Web: www.pclink.com/flcc	SP	3G 11831	763/537-4576 (763/537-0372)	Pr Terry J Frovik Pr Nirmla B Reinschmidt	1,576 278	331,201	59,247
Brooklyn Park	Prince of Peace	7217 W Broadway Ave E-mail: pop@princeofpeacechurch.org Web: www.princeofpeacechurch.org		3G 11854	763/560-8958 (763/560-5623)	Pr Ronald A Prasek Pr Heidi Stache Caldwell Pr James E Carlson Ms Barbara Ann Brown Pr Thomas K Anderson	3,584 931	794,798	28,431
Brookston	Immanuel	4854 Highway 31		3E 02903	218/453-5557		118 40	30,268	4,016
Brooten	South Lake Johanna	7 1/2 Mi S 2 Mi W PO Box 97		3F 12014	320/346-2653		66 25	15,164	200
Brooten	Trinity	141 Pleasant Ave S PO Box 118		3F 12015	320/346-2678 (320/346-2678)	Pr Mary A Lunde	433 120	78,466	7,593
Brooten	West Lake Johanna	31039 Highway 104 PO Box 116		3F 12016	320/346-2678 (320/346-2678)	Pr Mary A Lunde	110 38	28,725	6,219
Browerville	Zion	PO Box 71		3D 12017	320/594-8161	Pr Nathan W Loer	426 109	58,683	5,596
Brownville	Grace	8838 Plum Ave PO Box 178		3F 12018	320/328-5533	Pr Andrew D Hermodson- Olsen	289 93	88,076	11,154
Brownville	St Matthew	16104 20th St		3F 12019	320/328-5773		108 40	48,828	1,118
Bruno	Trinity	PO Box 87		3E 03042	320/838-3596		118 43	33,381	3,144
Buffalo	Spirit of Joy	1207 Roberts Rd Web: www.sojonline.org	F	3G 30505	763/684-1400 (763/684-1411)		146 84	58,401	7,452
Buffalo	Zion	1200 S Highway 25 PO Box 88		3G 03188	763/682-1245 (763/684-1967)	Pr John P Folkerts Pr Rebecca M Sogge Ms Shariyn J Burgdorf	3,561 683	574,679	84,605
Buffalo Lake	Zion	228 5th St NW PO Box 398		3F 12020	320/833-2024	Pr Mark L Little	565 149	118,043	16,112
Buhl	First	Pennsylvania Ave PO Box 193		3E 02945	218/258-3876		114 32	24,301	1,141
Burnsville	Prince of Peace	13901 Fairview Dr Web: www.princeofpeaceonline.org	SI	3H 11721	952/435-8102 (952/898-9397)	Pr Michael W Foss Pr Nancy Lee Gauche Pr Paul E Gauche Pr Daniel R Anderson Pr William R Nordmark Pr Julie L Rogness Pr Lowell H Asplund	9,303 4,000	0	0
Burnsville	St James	3850 Williams Dr Web: www.stjameslc.com		3H 03159	952/890-4534 (952/890-4410)		2,011 390	595,716	54,017
Butterfield	First	450 2nd St S PO Box 188		3F 12021	507/956-2821		223 48	41,904	1,070
Butterfield	Kansas Lake	County Rd 10 PO Box F Trimont MN		3F 03165	507/639-4861 (507/639-7925)	Pr Kristine A Braaten-Lee Pr Arland W Braaten-Lee	192 38	32,180	2,307
Byron	Christ	201 NW Frontage Rd PO Box 248		3I 11722	507/775-6646		1,458 301	163,052	16,557
Byron	East St Olaf	6200 County Rd 3 SW E-mail: ewstolaf@juno.com Web: www.homestead.com/eaststolaf/site.html		3I 11723	507/365-8222	Pr Douglas W Westerlund Pr Frezil D Westerlund	237 68	92,305	5,599
Caledonia	Immanuel	419 E Grove St E-mail: immluthcal@means.net		5L 11725	507/724-3123 (507/724-3396)	Pr Rolf T Storfle Pr E K Druckrey-Stempinski Pr Rolf T Storfle Pr E K Druckrey-Stempinski	509 208	122,073	39,521
Caledonia	Wilmington	10 Mi SW 419 E Grove St		5L 11726	507/725-3123 (507/725-3396)		132 56	49,670	1,392
Cambridge	Cambridgg	621 Old North Main St E-mail: dnt@cambridgelutheran.org Web: www.cambridgelutheran.org	SI	3G 03043	763/689-1211 (763/689-0002)	Pr Dennis N Tollefsen Pr Andrew J Romstad	2,294 574	448,003	79,123
Canby	Marble	9 Mi S 1 Mi W PO Box 87 Hendricks MN		3F 12023	507/275-3111 (507/275-3954)	Pr G Duane Baun	21 11	6,587	6,482
Canby	Our Saviour's	108 Haarfager Ave N PO Box 8		3F 12024	507/223-5528	Pr Katherine A Rood	1,230 347	210,927	12,999
Cannon Falls	Cannon River	10960 280th St E c/o Cross of Christ Lutheran Church		3I 02937	507/263-4552		125 42	32,248	763
Cannon Falls	First English	15112 Highway 61 Blvd 511 W Belle St		3I 02927	507/263-3042	Pr Phillip R Ruud	943 254	216,780	23,201
Cannon Falls	St Ansgar	7459 Highway 19 Blvd E-mail: felccf@earthlink.net E-mail: stansgar@stansgars.org Web: www.stansgars.org		3I 02928	507/263-3645 (507/263-5503)	Pr Gary W Schulz Pr Arthur W Sharot Jr	1,153 320	266,117	22,040
Cannon Falls	Spring Garden	10239 County 1 Blvd PO Box 237		3I 02929	507/263-5532 (507/263-5532)	Pr Nicholas A Fisher-Broin Pr Cynthia A Fisher-Broin	606 140	41,565	30,689
Cannon Falls	Urland	6860 County Rd 9 Blvd E-mail: kwjacobs@rconnect.com Web: www.urland.org		3I 11743	507/263-4011	Pr D Scott McLaughlin Pr Dean A Lundgren	398 147	103,607	14,824
Cannon Falls	Wangen Prairie	34289 County 24 Blvd 6860 County Rd 9 Blvd		3I 11745	507/263-4011		92 43	25,285	8,721
Canton	Henrytown	5 Mi N of Highway 52 and Fillmore County 21 PO Box 103		3I 11771	507/743-8329		213 51	26,270	2,416
Canyon	St Peter	7260 Highway 53 8661 S Strand Lake Rd		3E 02904	218/729-6708	Pr Christine R Anttila	122 30	27,903	900
Carlisle	Hedemarken	1 1/2 Mi NE c/o Al Hexum 611 N Cleveland Fergus Falls MN		3D 11462	218/738-7768	Pr Matthew L Larson	70 38	26,400	2,600
Carlton	Bethesda Evangelical	204 5th St PO Box 210		3E 02905	218/384-4501	Pr Michael J Fossen	663 140	131,597	17,046
Carver	East Union	15180 County Rd 40 E-mail: melecheit@ustfamily.net		3G 03111	952/448-3450 (952/448-7634)	Pr David C Lechet	616 150	146,337	9,451
Carver	West Union	9 Mi W 15820 Market Ave		3G 03112	952/466-5678 (952/466-5678)		293 91	81,453	4,996
Cass Lake	Trinity	Highway No 2 West PO Box 788		3E 11463	218/335-6393		230 75	103,822	7,288
Castle Danger	Our Saviour	10 Mi NE of Two Harbors PO Box J		3E 11464	218/834-5383		100 50	26,496	7,592
Center City	Chicago Lake	Two Harbors MN PO Box 175		3H 03044	651/257-6300 (651/257-5103)	Pr Barbara I Lundstad-Vogt Pr Craig S Lundstad-Vogt	1,001 248	355,229	99,297

CITY/TOWN	CONGREGATION	LOCATION/ MAILING ADDRESS	STATUS LANGUAGE REG./SYNOD	LD. NUMBER	PHONE NO. (FAX NO.)	CALLED STAFF	MEMBERSHIP AV. BAPT. ATT.	CURR. EXPENSES	BENEV.
<b>MINNESOTA — continued</b>									
Ceylon	St Peter	301 West St S PO Box 328		3F 12025	507/632-4418	Pr Jacqueline A Ziemer	288 77	50,166	6,680
Champlin	Servant of Christ	740 E Hayden Lake Rd E-mail: pastorhook@covad.net Web: http://members.aol.com/socchmp/default.htm		3G 16041	763/427-5070 (763/427-4379)	Pr Eric E Walboft	1,132 320	332,501	13,000
Chandler	Trinity	300 Carlton St PO Box 201 Hadley MN		3F 12026	507/836-6727		49 96	20,563	3,325
Chanhassen	Family of Christ	2020 Coulter Blvd PO Box 388		3G 20135	952/934-5659 (952/934-4250)	Pr Nathan T Castens Pr David J Nelson	1,362 553	500,363	46,417
Chaska	Crown of Glory	1141 Cardinal St Web: www.familyofchristonline.com	SP	3G 11728	952/448-3230 (952/448-5049)	Pr Kristina C Weber Pr James S Rothschilder	1,581 325	321,654	33,209
Chatfield	Chatfield	304 Fillmore St SE E-mail: chatfield@msn.com		3I 11729	507/867-4721 (507/867-4723)	Pr Sandra L Rothschilder Pr Eric P Finsand	1,158 307	226,466	26,930
Chatfield	Pilot Mound	10 Mi E of Chatfield on MN 30 4 Mi W of Highways 250 and 30 RR 3 Box 127		3I 11730	507/875-2460	Pr Christine S Finsand Pr Janet Tengbom Warnes Pr Ronald M Warnes	140 30	15,639	1,303
Chisago City	Zion	28005 Old Towne Rd		3H 03045	651/257-2713	Pr Ronald E Boettner Pr Deborah L Birkeland	1,059 331	331,319	32,559
Chisholm	Faith	302 1st Ave SW Highway 28		3E 02946	218/254-2251		405 64	53,680	6,084
Chisholm	Our Savior	PO Box 35		3F 12027	320/324-2656	Pr Paul J Erdal	543 180	88,993	15,452
Circle Pines	Our Savior's	9185 N Lexington Ave E-mail: oslooffice@oursaviorslutheran.org Web: www.oursaviorsonline.org		3H 11733	763/784-1971 (763/784-4693)	Pr Charles D Brown Pr Sharon L Firle	2,528 728	614,183	64,738
Circle Pines	St Mark	1 North Rd E-mail: stmarkcp@juno.com		3H 03016	763/784-2558 (763/784-2558)	Pr Linda M Pedersen	1,010 253	222,412	27,262
Clara City	Immanuel	204 NE 2nd Ave PO Box 236		3F 12028	320/847-2138 (320/847-2120)	Pr Kelli L Fisher Pr Robert C Fisher	906 256	226,306	11,513
Clarissa	Shepherd of the Valley	PO Box 6		3D 30332	218/756-3737	Pr David C Peterson	264 80	59,687	3,560
Clarkfield	Augustana	921 11th Ave PO Box 38		3F 03189	320/669-4645		190 80	30,934	2,300
Clarkfield (Hazel Run)	Bergen	4 Mi N 4 Mi E 4603 310th Ave Granite Falls MN		3F 12069	320/269-7092		275 100	29,835	2,878
Clarkfield	Clarkfield	1000 15th Ave PO Box 486		3F 12030	320/669-4839		612 155	97,987	7,963
Clarkfield	Israel	5 Mi S 5 Mi W 3580 200th Ave		3F 12031	507/423-5278	Pr Mary R Dodgson	32 15	9,865	200
Clarkfield	Swede Home	5W BS PO Box 38		3F 03190	320/669-4645		18 6	0	1,000
Clearbrook	Good Shepherd	116 Highway 92 SW PO Box 69		3D 11465	218/778-3139	Pr Daniel L Bowman	447 147	111,746	23,993
Clear Lake	South Santiago	E-mail: goodsavior@hotmail.com 14675 37th St E-mail: sslc@sherbta.net		3F 11941	763/662-2048	Pr Jeffrey A Sackett	817 182	120,940	15,114
Clearwater	Rejoice	1155 County Rd 75 PO Box 307		3F 16421	320/558-6851 (320/558-6654)		504 282	211,686	22,169
Clementson	Clementson	Web: www.rejoicechurch.org 899 36th Ave SE PO Box 336		3D 11466	218/634-1744	Pr Harald G Bringsjord Pr Shawn O Brandon	114 25	23,623	1,993
Cleveland	Our Savior's	Baudette MN E-mail: baudettelutheran@wiktel.com 305 6th St PO Box 277		3I 11737	507/931-1564	Pr Mark D Boorsma	474 100	103,711	12,590
Climax	Climax	PO Box 49		3D 11487	218/857-3528	Pr Nancy J Werner	172 54	33,141	2,824
Climax	Sand Hill	7 Mi N PO Box 49		3D 11468	218/857-3528	Pr Nancy J Werner	172 60	33,535	2,500
Clinton	Trinity	Web: www.climax.k12.mn.us/church/sandhill.htm Highway 175 and County Highway 6 PO Box 374		3F 12033	320/325-5178 (320/325-5154)	Pr Lloyd M Berger Jr	310 103	85,571	3,360
Clitherall	Nidaros	18844 Nidaros Church Dr PO Box 38 Vining MN		3D 11686	218/769-4251 (218/769-4251)		152 66	33,804	4,230
Cloquet	Our Saviors	E-mail: vinlp@ptel.com 615 12th St Web: www.oursaviorscloquet.org		3E 11469	218/879-1535 (218/879-4573)	Pr Dennis Morreim Pr Roland H Bockbrader	1,348 438	404,188	120,964
Cloquet	Zion	1000 Washington Ave E-mail: zionluthcloquet@juno.com		3E 02906	218/879-4647 (218/878-1329)	Pr Paul O Birkeland Pr Barbara A Birkeland	1,021 215	246,875	28,426
Cloverdale	Zion	10 Mi E Hinckley RR 3 Box 518 Hinckley MN		3E 03053	320/384-0096	Pr Larry E Hendry	264 50	61,672	5,674
Cokato	Evangelical	280 3rd St E PO Box 448		3F 03191	320/286-5864 (320/286-9950)	Pr Stephen M Sherer	1,169 296	261,453	40,718
Cokato	North Crow River	45 Quinell Ave SW E-mail: elc@cmgate.com		3F 03192	320/286-2354	Pr Michael F Nelson	104 42	52,443	9,209
Cokato	Stockholm	16133 County Highway 30 SW E-mail: elc@cmgate.com		3F 03193	320/286-2807	Pr Jack L Torgersen	447 103	96,128	14,128
Cold Spring	Peace	1000 Red River Ave PO Box 522		3F 30282	320/685-7656 (320/685-5960)	Pr Ronald R Bockhaus	444 185	123,996	10,840
Columbia Heights	First	E-mail: peaceelca@aol.com 1555 40th Ave NE E-mail: firstlutheran@qwest.net Web: www.licch.org		3G 11830	763/788-9653 (763/788-0487)	Pr Thomas M Carlson Pr Janice H Bornhoft	1,583 427	621,845	50,199
Columbia Heights	St Timothy	825 51st Ave NE E-mail: admin@sttimothys-elca.org Web: www.sttimothys-elca.org		3G 03033	763/571-9721 (763/571-9720)	Pr Robert P S Lyndes	493 240	199,965	13,648
Comfrey	Christ	6 1/2 Mi W 2 Mi N PO Box 8		3F 12034	507/877-2316	Pr James S Lindgren	60 46	21,292	520
Comfrey	New Hope	204 S Court St PO Box 8		3F 30437	507/877-2316 (507/877-6220)	Pr James S Lindgren	382 140	121,520	18,371
Comstock	Comstock	PO Box 7 E-mail: comstockhoff@wtc-mail.net		3D 11470	218/585-4345	Pr William E Boettler	257 89	57,991	11,327
Conger	St Paul	115 S Maple St PO Box 356		3I 11738	507/285-3310	Pr William R Greaver III	157 40	30,197	1,467
Cook	Bear River	11141 County Rd 22 18214 State Highway 1		3E 11445	218/378-4462		76 40	13,565	195
Cook	Trinity	231 2nd St SE PO Box 1196		3E 11471	218/666-5965	Pr Marcus P Hess	673 150	149,320	17,938
Coon Rapids	Faith	11115 Hanson Blvd NW E-mail: office@faithlutheran.org Web: www.faihlutheran.org		3G 11740	763/755-3530 (763/755-3180)	Pr John E Kerr Pr James M Donald Ms Diane E Shallue	4,238 1,198	1,038,738	185,535
Coon Rapids	Peace	20 Northdale Blvd NW E-mail: office@peacecoonrapids.org Web: www.peacecoonrapids.org		3G 11741	763/757-4459 (763/757-4461)	Pr Kenneth F DeFor Jr	3,225 402	620,666	22,918

CONGREGATIONS

CITY/TOWN	CONGREGATION	LOCATION/ MAILING ADDRESS	STATUS LANGUAGE REG./SYNOD	LD. NUMBER	PHONE NO. FAX NO.	CALLED STAFF	MEMBERSHIP		CURR. EXPENSES	BENEV.
							BAPT.	ATT.		
<b>MINNESOTA — continued</b>										
Cosmos	First Evangelical	54986 145th St 140 Return St N PO Box 66	56228	3F	03194 320/877-7663	Pr Michael J Short Pr Fred E Rengstorf	165 512	70 158	40,587 106,001	2,308 9,239
Cottage Grove	All Saints	8100 Belden Blvd E-mail: reng@means.net	55016-2698	3H	11839 651/459-1117 (651/459-0929)	Pr Rolf E Olson Pr Jules R Erickson	1,079	305	257,738	19,080
Cottage Grove	St Luke	7000 S Hinton Ave E-mail: mail@allsaintsog.org Web: www.allsaintsog.org	55016-1898	3H	07513 651/459-1222 (651/769-2934)	Pr Joel L Bexell	3,326	624	433,108	43,977
Cottage Grove	Zion	8500 Hillside Trl E-mail: Zion@minter.net Web: www.zion.lutheran.com	55016-3273	3H	11940 651/459-3010 (651/459-2333)	Pr Brett D Carter	1,490	225	282,050	19,393
Cottonwood	Christ	126 Front PO Box 166 E-mail: christluth@starpoint.net	56441-0166	3F	12037 507/423-5100 (507/423-5100)	Pr Curtis H Miller	563	230	148,101	61,340
Cottonwood	St Lucas	4232 170th Ave E-mail: klouwagie@mvivireless.com	56229	3F	12038 507/423-5278 (507/423-5278)	Pr Mary R Dodgson	249	60	98,481	5,335
Cromwell	Bethany	PO Box 85 E-mail: pmessaerem@yahoo.com	55726-0085	3E	11472 218/644-3640	Pr Nolan M Saarem	511	132	100,113	7,325
Crookston	St Paul	1214 University Ave Web: www.crookston.com/stpauls/	56716-9988	3D	11474 218/281-3638	Pr William F Reck	537	164	132,854	23,166
Crookston	Trinity	205 S Broadway PO Box 598 E-mail: office.tlc@midconetwork.com	56716-0598	3D	11475 218/281-4276 (218/281-5481)	Pr Randolph W Smith Pr Steven M Trandem Pr Marsha D Smith Pr Paul J Mattson	1,696	480	399,463	47,463
Crosby	Immanuel	600 4th St SW PO Box 98 E-mail: ilc@emily.net Web: www.immanuelcrosby.org	56441-0098	3E	02976 218/546-6010 (218/546-6021)	Pr Mark L Anderson	807	260	49,781	19,516
Crosslake	Crosslake	35960 County Rd 66 PO Box 248 E-mail: cloc@Crosslake.net Web: www.crosslakelutheran.org	56442-0248	3E	02977 218/692-3682 (218/692-3695)	Pr Mark L Anderson	924	431	295,588	55,451
Crystal	St James	6700 46th Pl N Web: www.sjamesincystal.org	55428-5129	3G	11857 763/537-3653 (763/537-3928)	Pr Allan R Negstad Pr Nancy Nord Bence	1,424	273	350,194	22,124
Culver	Falth	5697 Highway 7	55779	3E	11424 218/345-6474	Pr Thomas K Anderson	214	40	48,985	2,905
Culver	Willow Lake	1097 230th Ave PO Box 39 Downey MN	56125-0039	3F	12222 507/274-5604	Pr Meiba E Smith	40	21	12,429	600
Cushing	Bethany	28286 Bear Rd PO Box 37 E-mail: dskac@brainerd.net	56443-0037	3E	07163 320/749-3140	Pr Kathryn A Ingbritsen	158	63	50,810	6,089
Cyrus	Trinity	200 E Main St PO Box 220 E-mail: lccyrus@runestone.net Web: www.LutherHouse.org/TLC-CMN	56323-0220	3F	12039 320/795-2569 (320/795-2569)	Pr John R Smith	469	148	108,507	19,987
Dalbo	Salem	4638 381st Ave NW 7 1/2 Mi E	55017-8701	3G	03046 763/689-1687	Pr William J Pearson	425	120	100,300	4,311
Dalton	Bethel	PO Box 158 Web: www.pritelweb.com/dalton/church.	56324-0158	3D	11477 218/589-8454	Pr Randall V Young	174	46	22,895	2,120
Dalton	Our Savior's-Ten Mile Lake	PO Box 153 Web: www.pritelweb.com/dalton/Church	56324-0158	3D	11478 218/589-8454	Pr Randall V Young	421	96	74,606	10,556
Darfur	Bethlehem	2 Blocks off Highway 30 PO Box 107	56022-0107	3F	03167 507/375-3704		74	35	21,559	3,313
Darwin	All Saints	118 1st St PO Box 98 E-mail: allstsch@hutchtel.net	55324-0098	3F	03195 320/693-2621		256	79	47,326	6,095
Dasel	Gethsemane	221 E Atlantic Ave PO Box C E-mail: glc@11.net	55325-0903	3F	03196 320/275-3852 (320/275-2111)		1,178	253	231,523	25,017
Dawson	Grace	716 8th St PO Box 549 E-mail: gracelut@frontiernet.net	56232-0549	3F	12042 320/769-4394	Pr Kendall L Stetter	1,520	259	252,785	42,727
Dawson	Lac Qui Parle	2345 321st Ave 6S 5W RR 1 Box 57 E-mail: Kensarik@Frontiernet.net	56232	3F	12041 320/752-4216	Pr Ivan G Wambheim	255	83	83,881	10,457
Dawson	Providence Valley	PO Box 158 E-mail: Kensarik@Frontiernet.net	56232	3F	03198 320/769-4461	Pr Ivan G Wambheim	247	76	92,937	6,812
Deer River	Bethany	509 Division St PO Box 218	56636-0218	3E	02948 218/246-8398	Pr Dwight E Rudquist	344	97	75,057	9,703
Deer River	Suomi Evangelical	42935 County Rd 48 44281 County Rd 4 Talmoon MN	56637	3E	02966 218/632-3883		96	42	28,563	9,324
Deerwood	Salem	21276 Archibald Rd PO Box 100 E-mail: salem@charterinternet.net	56444-0100	3E	02978 218/534-3309 (218/534-3373)	Pr David N Anderson Mr Gregory S Meyer	740	259	287,011	87,988
DeGraff	Buffalo Lake	8 Mi S 2 Mi W 850 155th Ave SE	56252	3F	12109 320/264-1287	Pr Carlton E Nelson	92	33	20,296	2,242
Delano	Light of Christ	3976 County Line Rd E-mail: locpastor@msn.com	55328-8825	3G	16340 763/972-2400 (763/972-5960)	Pr Lee D Hallstrom	866	307	220,204	20,714
Delavan	Faith	207 E 2nd St PO Box 188	56023-0186	3I	12043 507/854-3636	Pr Rhea J Evanson	157	50	35,229	4,582
Dennison	Dennison	37514 3rd Ave PO Box 117 E-mail: dennwang@clear.lakes.com	55018-0117	3I	11742 507/645-6042	Pr Gerald W Gengenbach	173	40	43,875	6,371
Dennison	Vang	2060 County 49 Blvd PO Box 117 E-mail: dennwang@clear.lakes.com	55018-0117	3I	11744 507/645-6042	Pr Gerald W Gengenbach	376	64	75,702	12,544
Detroit Lakes	Augustana	21896 County Highway 22 E-mail: augustanalc@lakesnet.net	56501	3D	05338 218/439-3249		127	48	27,120	2,964
Detroit Lakes	Bakke	25213 County Highway 21 E-mail: rblparish@lakesnet.net	56501-7711	3D	11481 218/847-9662	Pr John W Lee	278	77	48,290	3,652
Detroit Lakes	First	912 Lake Ave PO Box 227 Web: www.firstlutheranchurch.com/	56502-0227	3D	11482 218/847-5556 (218/847-7009)	Pr H Wade Dutton Pr David G Peterson	2,178	560	541,365	38,505
Detroit Lakes	Grace	213 Roosevelt Ave E-mail: dennwang@clear.lakes.com	56501	3D	11483 218/847-4588 (218/847-1785)	Pr Mark R Olson	591	153	114,870	9,322
Detroit Lakes	Lund	Route 2 10 Mi NE 25213 County Highway 21 E-mail: rblparish@lakesnet.net	56501-7711	3D	05339 218/847-9662	Pr John W Lee	242	57	39,630	4,077
Detroit Lakes	Richwood	9 Mi N Highway 59 25213 County Highway 21 E-mail: rblparish@lakesnet.net	56501-7711	3D	11484 218/847-9662	Pr John W Lee	240	45	36,576	1,787
Detroit Lakes	Trinity	1401 Madison Ave E-mail: tlchurch@arvig.net	56501	3D	05340 218/847-7211 (218/847-3763)	Pr Paul A Anderson	1,411	360	347,928	39,304
Ditworth	Ditworth	2nd St at 4th Ave NE PO Box 474 E-mail: ditworth@means.net Web: www.wtc-net.net/dic	58529-0474	3D	11485 218/287-2628 (218/236-0801)	Pr Mark J Asleson Ms Dawn V Reisig	1,002	248	178,483	11,556

CITY/TOWN	CONGREGATION	LOCATION/ MAILING ADDRESS	STATUS LANGUAGE REG./SYNOUD	LD. NUMBER	PHONE NO. (FAX NO.)	CALLED STAFF	MEMBERSHIP BAPT. AV. ATT.	CURR. EXPENSES	BENEV.
<b>MINNESOTA — continued</b>									
Dodge Center	Faith	308 2nd St NW PO Box 358 55927-0358		3I 11747	507/374-2174	Pr Justin C Boeding	490 77	99,941	15,170
Donaldson	St Olaf	PO Box 220 Drayton ND E-mail: diparish@polarcomm.com 58225-0220		3B 12298	701/454-3999 (701/454-3999)	Pr Benjamin T Carlsen	44 12	3,500	950
Donnelly	Kongsvinger	3 Mi N on County Rd 9 PO Box 97 E-mail: stjkongs@runestone.net 56235-0097		3F 12044	320/246-3211 (320/246-3211)	Pr M Luther Johnson	260 67	60,189	8,664
Donnelly	St John	112 Third St PO Box 97 E-mail: stjkongs@runestone.net 56235-0097		3F 12045	320/246-3211 (320/246-3211)	Pr M Luther Johnson	134 48	34,879	1,552
Dovray	Our Savior's	246 Haynes St PO Box 39 56125-0039		3F 12046	507/274-5604	Pr Melba E Smith	224 79	49,199	3,567
Duluth	Augustana	3251 Midway Rd PO Box 1037 55810-1037		3E 02922	218/628-1306		338 75	54,960	2,729
Duluth	Bethany	2308 W 3rd St 55806		3E 02907	218/722-5108 (218/722-8052)		247 86	104,106	4,168
Duluth	Concordia	2501 Woodland Ave E-mail: clc@skypoint.com Web: www.concordiaduluth.org 55803-2350		3E 02909	218/624-2690 (218/728-4220)	Pr David E Tryggestad	601 163	194,491	28,769
Duluth	Elim	6101 Cody St E-mail: pastorthagen@elimc.com Web: www.elimc.com 55807		3E 02910	218/624-2690 (218/624-4184)	Pr James K Hagen	641 220	173,272	7,071
Duluth	Faith	1814 N 51st Ave E E-mail: faithc@charterm.net 55804		3E 11489	218/525-2779	Pr Joseph G Koranda	300 89	137,003	4,056
Duluth	Family of God	4097 Martin Rd E-mail: fogduluth@aol.com 55803-1332		3E 02911	218/724-9210	Pr Gary L Gupta	812 165	144,018	11,101
Duluth	First	1100 E Superior St E-mail: fchurch@fcduluth.org Web: www.fcduluth.org 55802-2285		3E 11490	218/728-3668 (218/728-6227)	Pr Melanie L Potuznik Pr Stefan Potuznik	2,374 502	657,674	177,989
Duluth	French River	5310 Ryan Rd E-mail: frfc5310@juno.com 55804		3E 02912	218/525-5659	Pr Gregory R Garmer	475 125	101,538	14,365
Duluth	Gloria Dei	219 N 6th Ave E E-mail: gloriadeiduluth@aol.com 55805		3E 02913	218/722-3381 (218/727-9190)	Pr John W Sippola II	406 150	169,385	27,095
Duluth	Grace	5454 Miller Trunk Hwy 55811-1269		3E 11486	218/729-9054 (218/729-9060)	Pr William A Pohl Ms Janet L Peterson	695 238	206,577	20,803
Duluth	Holy Cross	410 N Arlington Ave E-mail: lutheranhc@aol.com 55811		3E 02915	218/722-0132 (218/722-0122)	Pr Charles L Henneman	854 200	158,154	20,725
Duluth	Kenwood	324 W Cleveland St E-mail: laura_berdahl@hotmail.com 55811-2373	FI	3E 11491	218/724-9291 (218/724-5933)	Pr Laura K P Berdahl	621 245	181,624	33,124
Duluth	Lutheran Church of the Good Shepherd	45th Ave E & Colorado St E-mail: office@lsgduluth.org 55804-1598		3E 02914	218/525-1922 (218/525-1318)	Pr Timothy P Berdahl	1,376 290	434,176	65,155
Duluth	Lutheran Church of the Holy Trinity	2701 W 3rd St E-mail: lchtlca@cpinternet.com 55806		3E 02916	218/727-4980 (218/727-4980)		407 97	166,441	8,459
Duluth	New Hope Church of Lakewood	5046 Maxwell Rd PO Box 1037 55810-1037		3E 11488	218/525-4624		53 25	21,093	3,207
Duluth	Our Saviors	4831 Grand Ave 55807-2785		3E 11492	218/624-3648 (218/624-0333)	Pr John K Hanson	494 162	151,000	10,020
Duluth	Trinity	1108 E 8th St E-mail: trinity@tcduluth.org Web: www.tcduluth.org 55805	SI	3E 11493	218/724-9369 (218/724-3108)	Pr Jerome R Evavold	787 210	166,774	48,895
Duluth	Zion	2431 W 3rd St E-mail: zion.duluth@juno.com Web: www.geocities.com/zion_duluth/ 55806		3E 11494	218/727-5531 (218/727-0680)	Pr James A Nelson	314 120	25,728	10,500
Dundee	First	111 S Main St 56131		3F 03168	507/468-2400		238 52	39,000	4,650
Dunnell	Immanuel	305 N Seeley Ave PO Box 145 56127-0145		3F 03169	507/895-2710	Pr Gordon L Syverson	157 58	48,348	7,457
Eagan	All Saints	3810 Lexington Ave S E-mail: aslchurch@qwest.net Web: www.allsaintseagan.com 55123-1506		3H 07803	651/452-7256	Pr Charles A Trittin	432 211	246,538	28,077
Eagan	Easter	4200 Pilot Knob Rd E-mail: easter@easter.org Web: www.easter.org/ 55122-1822		3H 07364	651/452-3680 (651/452-9894)	Pr James P Borgschatz Pr Constance S Olson Pr Kevin C Olson Pr Paul H Harris Pr David A Lillejord Pr Jennifer J Rome Ms Pamela A Carlson Pr Cordell T Strug Pr Mary C Strug	4,300 1,121	1,241,877	160,732
Eagan	Mount Calvary	3930 Rain Rd E-mail: worship@mtcalvary.com Web: www.mtcalvary.com 55122-1523		3H 11727	851/454-2344 (651/454-5505)	Pr David A Lillejord Pr Jennifer J Rome Ms Pamela A Carlson Pr Cordell T Strug Pr Mary C Strug	1,520 462	482,201	79,023
Eagle Bend	Faith	300 Main St W E-mail: ebfaithluth@midwestinfo.net 56446		3D 12047	218/738-3731		335 82	74,105	7,410
Eagle Lake	Epiphany	605 Parkway Ave PO Box 188 E-mail: epluther@hickorytech.net 56024-0188		3I 16390	507/257-3156 (507/257-3156)		523 150	88,394	484
East Bethel	Our Saviour's Evangelical	1562 Viking Blvd NE E-mail: osic@oursaviorsc.org Web: www.oursaviorsc.org 55011-9308		3G 03037	763/434-6117 (763/434-0394)	Pr Brian D Frågødt Pr Tessa Moon Leiseth Pr Dennis W Wright Pr Steven J Melander	3,840 890	824,192	53,603
East Bethel	St Andrew	1450 237th Ave NE 55005-9755		3G 07735	763/434-7146 (763/434-7085)	Pr Steven J Melander	850 215	112,171	5,906
East Grand Forks	Bethany	6 Mi N Highway 220 PO Box 360 E-mail: pbudj@hotmail.com 56721-0360		3D 05299	218/773-1501	Pr Charles L E Johnson	328 75	65,915	9,743
East Grand Forks	Family of God	327 5th Ave SE Web: www.welcometocourfamily.org 56721		3D 07549	218/773-1433 (218/773-1433)	Pr Scot A McVey McCluskey	185 42	38,932	2,113
East Grand Forks	Our Savior's	1515 5th Ave NW E-mail: osic@gtferald.inf.net Web: http://gtferald.inf.net/osic 56721-1412		3D 11495	218/773-8449 (218/773-8440)	Pr Robert C Toso Pr Kelly L Leichsenring	1,642 377	345,055	44,697
Echo	Rock Valle	6098 210th Ave 56237-1509		3F 12049	507/925-4456	Pr Donald R Clifford	214 48	113,943	1,810
Eden Prairie	Immanuel	16515 Luther Way E-mail: church@immanuel.us Web: www.immanuel.us 55346-4338		3G 11780	952/937-8123 (952/975-0048)	Pr Paul A Nelson Mr Martin C Rathjen	2,018 651	551,719	108,599
Eden Prairie	Prairie	11000 Blossom Rd 55347-4421		3G 16304	952/829-0525 (952/829-7021)	Pr Joel M Oule	854 354	468,482	23,028
Eden Prairie	St Andrew	13800 Technology Dr E-mail: standrewlu@aol.com Web: www.standrewlu.org 55344-2251	SI	3G 07406	952/937-2776 (952/937-2777)	Pr Rodney L Anderson Pr Paul R Hammarberg Pr Hans H Wiersma Pr John C Brecount Pr Donna W Rohrer Ms Kristina K Perry Pr Jerome F Larson	9,363 1,668	1,650,267	292,706
Edina	Calvary	6817 Antrim Rd E-mail: calvary-edina@visi.com Web: www.calvary-edina.org 55439		3G 03003	952/941-1251 (952/941-6683)	Pr Jerome F Larson	271 90	185,906	5,982
Edina	Edina Community	4113 W 54th St E-mail: mcorcoran@ecic.org Web: www.ecic.org 55424		3G 11827	952/926-3808 (952/929-4418)	Pr Erik J Strand Pr Pamela R Fickenscher	644 229	296,480	69,564
Edina	Normandale	6100 Normandale Rd E-mail: office@normluth.org Web: www.NormLuth.org 55436-2685	SI	3G 03005	952/929-1697 (952/929-2767)	Pr David M Holm Pr Dale E Howard Pr Christopher B Enstad Pr Nancy B Windels Mr David L Clarke Ms Joanna C Swanson	2,880 975	1,305,507	220,504

CONGREGATIONS

CITY/TOWN	CONGREGATION	LOCATION/ MAILING ADDRESS	STATUS LANGUAGE REG./SYNOD	ID. NUMBER	PHONE NO. (FAX NO.)	CALLED STAFF	MEMBERSHIP BAPT. AV. ATT.	CURR. EXPENSES	BENEF.	
MINNESOTA — continued										
Effie	Effie Fredheim	Highway 1 PO Box 195 Bigfork MN 56628-0195 E-mail: bigluth@bigfork.net	3E	11496	218/743-3368	Pr John R Sebensfeldt	97 35	23,685	6,520	
Elbow Lake	Bethlehem/West	11 SE 2nd Ave PO Box 66 56531-0066	3D	30520	218/685-4838	Pr Weston G Molr	152 57	76,940	13,924	
Elbow Lake	Rock Prairie	23945 County Rd 26 E-mail: arockluth1@excite.com	3D	11698	218/589-8550	Pr Daniel B Cole	140 45	51,388	3,790	
Elbow Lake	United	10th Ave SE PO Box 57 56531-0057 E-mail: ulc@runestone.net	3D	12050	218/685-4179 (218/685-5161)	Pr Lewin G Clefisch	938 265	183,220	24,511	
Elizabeth	Augustana	PO Box 804 56533-0804 E-mail: mwaug@prtel.com	3D	05342	218/736-6100		100 36	26,896	1,131	
Elk River	Central	1103 School St E-mail: receptionist@elkriver.org Web: www.clc-ar-mn.org	SI	3G	11748	763/441-2363 (763/441-0010)	Pr Paul S Johansson Pr Jeffrey A Krostad	4,219 888	550,488	54,435
Elk River	Christ	15849 NE 90th St Web: www.clocotsogo.org	3G	07778	763/441-5097 (763/441-0801)	Pr Gregory M Pagh	1,376 440	343,505	34,619	
Elkton	St John	85033 220th St 602 5th St S 55933	SP	3I	11749		228 57	82,039	2,434	
Ellendale	First	PO Box 146 56026-0146 E-mail: 1stluth@smig.net	3I	11750	507/684-2451 (507/684-2451)	Pr Ame A Habakken	713 169	107,000	11,350	
Ellendale	Pontoppidan	9651 75th St SW 108 E Jay St 56026	3I	11751	507/483-8298	Pr John R Miller Jr	218 81	40,002	2,438	
Elmore	Shiloh	PO Box 366 56027-0366	3I	12053	507/943-3555	Pr Robert W Roettger	212 68	63,923	12,591	
Ely	Grace	301 E Conan St E-mail: grace@z.net	FI	3E	02950	218/365-5605	Pr William H Fossum	839 139	138,595	27,182
Embarrass	Evangelical	5088 Highway 21 55732-8250	C	3E	02951	218/984-2037		77 20	37,438	2,317
Embarrass	Hope	5088 Highway 21 55732-8250	C	3E	30592	218/984-2037		0 0	0 0	
Embarrass	Pike	5088 Highway 21 55732-8250	C	3E	02952	218/984-2037		48 25	28,859	1,481
Emmons	Emmons	490 Pearl St PO Box 23 56029-0023 E-mail: emluth@deskmedia.com	3I	11752	507/297-5471 (507/297-5472)	Pr Julie M Fiske	563 176	105,592	11,434	
Erdahl	Erdahl	7 MI E of Elbow Lake 26088 122nd Ave Elbow Lake MN 56531-9138 E-mail: peace@prtel.com Web: www.ashbyarechurches.com	3D	12054	218/747-2273		108 30	21,735	3,709	
Erhard	Grace	PO Box 718 56534-0718 E-mail: mmin@loretel.net	3D	11497	218/842-5205		223 71	60,599	540	
Erhard	Tonseth	33672 County Highway 3 56534-9458	3D	11498	218/842-5150	Pr Shelley K Elertson	444 107	88,541	2,973	
Erskine	Grace	332 Vance Ave PO Box 204 56535-0204 E-mail: grace@gvitel.com	3D	11499	218/687-4035	Pr Peter J Satren	362 115	108,617	10,996	
Erskine	Rodnes	5 1/2 MI SW PO Box 204 56535-0204	3D	11500	218/667-4345		63 25	14,346	1,589	
Even	St Matthew's	124 Knutson St 56266-1428	3F	12055	507/794-2456		171 73	47,328	6,242	
Evansville	Christina Lake	22156 County Rd 24 NW 56326	3D	05359	218/948-2218		235 50	30,000	0	
Evansville	Faith	528 State St 56328	3D	12056	218/948-2574	Pr Irving J Amquist	649 146	131,959	18,783	
Eveloth	United in Christ	118 Adams Ave 55734	3E	07182	218/744-2684	Pr Daniel L Johns Pr Eric P Lemorholm	996 252	182,314	21,454	
Excelsior	Mount Calvary	301 County Rd 19 55331-3094 Web: www.mountcalvary.org	3G	02996	952/474-8893 (952/474-0121)	Pr David A Olson Pr Susan L Engh Pr Scott H Searl	4,393 1,300	1,790,602	226,998	
Eyota	Peace	515 S Jefferson Ave 55934 E-mail: erbakken@juno.com Web: www.peaceeyota.org	3I	30422	507/545-2535		169 70	87,987	7,000	
Fairfax	Central	4 MI W 1/2 MI S PO Box 595 55332-0595 E-mail: fxluth@prairie.lakes.com	3F	12058	507/426-7540	Pr Roger J Allmendinger	149 50	45,312	7,735	
Fairfax	Our Savior's	406 SE 1st St PO Box 595 55332-0595 E-mail: fxluth@prairie.lakes.com	3F	12059	507/426-7540	Pr Roger J Allmendinger	331 92	65,961	15,810	
Fairmont	Grace	300 S Grant St 56031-4199 E-mail: office@gracelutheranchurch.org	3I	12060	507/238-4418 (507/238-4063)	Pr Mark H Braaten Pr Steven W Svoboda Ms Jennette K Cunniff Pr Craig R Brimhorst	2,133 567	408,014	44,335	
Fairbault	Christ	1200 1st St NE 55021-5440 E-mail: christc@means.net	3I	07759	507/334-8821 (507/334-5233)	Pr Richard L Jorgensen Pr Meradith Becker Musaus Ms Ellen A Nielsen	477 171	99,558	7,158	
Fairbault	First English	204 2nd St NW 55021-5111 E-mail: felc@deskmedia.com	3I	11755	507/334-4389 (507/334-4380)	Pr Richard L Jorgensen Pr Meradith Becker Musaus Ms Ellen A Nielsen	2,024 501	428,367	32,704	
Fairbault	Our Savior	1207 S Prairie Ave 55021-6713 E-mail: oursaviorsc@hotmail.com	SI	3I	11756	507/331-2278 (507/331-2172)	Pr Steven H Delzer Pr Scott T Hagen	1,835 556	404,847	38,820
Farmington	Farmington	501 Walnut St 55024-1388 E-mail: fc@farmington.lutheran.org Web: www.farmington.lutheran.org	3H	11758	651/468-4100 (651/468-4101)	Pr James E Sbertoli Pr David G Mesaros	1,706 443	415,451	71,016	
Farmington	Highview Christiania	26890 Highview Ave W 55024-9236 E-mail: ghvview@frontier.net Web: www.frontier.net/highview	3H	11757	952/468-2722 (952/468-3212)	Pr Barbara A Linder	627 115	121,278	18,320	
Farmington	Lord of Life	Aikin Road Elementary School NW Corner 195th St and County Rd 3 PO Box 126 55024-0126 Web: www.lutherhouse.org/LLC-FMN/	3H	30278	612/953-4484	Pr James J Thompson	203 96	77,100	5,075	
Farwell	Oscar Lake	14044 County Rd 28 SW 56327	3D	05344	320/283-5568 (320/965-2259)	Pr Denise C Croskey	132 50	29,500	3,250	
Federal Dam	Our Savior	1 block East of Cass County No 9 PO Box 113 56841-D113 E-mail: mfinelson@paulbunyan.net	3E	11502	218/335-6393		76 19	12,552	600	
Felton	Gloria Dei	Corner Highway 9 and County Rd 34 PO Box 598 56536-0598	3D	11503	218/494-3499	Pr Ann M Newgard-Larson	269 55	50,900	3,800	
Fergus Falls	Aastad	10 MI S 23945 County Rd 26 Elbow Lake MN 56531 E-mail: arockluth1@excite.com	3D	11504	218/589-8550 (218/589-8550)	Pr Daniel B Cole	268 65	44,657	4,242	
Fergus Falls	Augustana	308 E Douglas Ave 56537 Web: www.augustana.lutheran.org	3D	05345	218/736-5308	Pr Paul T Hadland	641 238	178,639	18,100	
Fergus Falls	Bethlehem	102 W Junius Ave 56537-2529 E-mail: blo@prtel.com	3D	11505	218/736-5614 (218/736-5615)	Pr Paul H Nelson Pr Kathleen L Bruns Pr Mark J Donald	2,542 408	385,374	37,399	
Fergus Falls	First	402 S Court St 56537-2527 E-mail: firstc@epinet.com	3D	11506	218/739-3348 (218/739-0916)	Pr Saul G Stensvaag Pr Amy Zalk Larson Pr James O Tonneson	1,484 357	569,539	131,765	
Fergus Falls	Hope	1309 Stony Brook Rd 56537 E-mail: hopecl@epinet.com	SI	3D	20137	218/739-3945	Pr Jon B Olson	356 134	94,429	7,658
Fergus Falls	Zion	202 E Summit Ave 56537-2297 E-mail: zionfi@prtel.com	3D	11508	218/736-2913	Pr Marvin Abrahamson Pr Matthew L Larson	586 132	175,808	9,762	

CITY/TOWN	CONGREGATION	LOCATION/ MAILING ADDRESS	STATUS LANGUAGE REG./SYNOD	I.D. NUMBER	PHONE NO. (FAX NO.)	CALLED STAFF	MEMBERSHIP BAPT. AV. ATT.	CURR. EXPENSES	BENEV.
<b>MINNESOTA — continued</b>									
Fertile	Concordia	100 Jefferson Ave SW PO Box 615 E-mail: clconcord@gvtel.com		3D 11509	218/945-8636 (218/945-6697)	Pr Mary E Hansen Pr Carl G Hansen	754 194	147,380	47,998
Fertile	Faaberg	7 Mi E 2 Mi S 4391 340th Ave E-mail: beyers@gvtel.com		3D 11510	218/945-6220	Pr H William Beyer Ms Almira L Beyer	217 62	46,380	15,370
Fertile	Little Norway	3 Mi NE PO Box 618 E-mail: connie-fin@hotmail.com		3D 11511	218/945-6080 (218/945-6081)	Pr Sylvia A Jerdee	123 49	47,647	16,206
Fertile	Maple Lake	11398 370th St SW E-mail: elconcord@gvtel.com		3D 11586	218/574-2234 (218/945-6697)	Pr Mary E Hansen Pr Carl G Hansen Pr Mary E Hansen Pr Carl G Hansen	161 53	38,856	4,900
Fertile	St John's	5 Mi SE County Highway 105 4253 340th Ave E-mail: elconcord@gvtel.com		3D 05300	218/945-6189	Pr H William Beyer Ms Almira L Beyer	-72 30	21,716	2,665
Fertile	Sundal	8 Mi SE 4391 340th Ave E-mail: beyers@gvtel.com		3D 11512	218/945-6220	Pr H William Beyer Ms Almira L Beyer	105 28	19,857	3,165
Fertile	Varnes	4 Mi W 2 Mi N c/o Mr Wes Olson RR 2 Box 12 E-mail: hopefidw@juno.com		3D 11513	218/945-6291	Pr Mary E Hansen Pr Carl G Hansen	85 27	21,539	0
Finland Fisher	Zion Bygland	6708 Highway 1 5 Mi W 2 Mi N PO Box 127 Web: www.lutheransonline.com		3E 11514 3D 11515	218/353-7369 218/891-4735	Pr Andrew J Carlson Pr Carl E Andersen	209 60 214 45	51,247 62,066	1,262 11,499
Fisher	Fisher	210 S 2nd St PO Box 127 Web: www.fishermn.com		3D 11518	218/891-4735	Pr Carl E Andersen	282 125	58,608	13,150
Flom	Aspelund	1/2 Mi S 1507 County Highway 36 Twin Valley MN E-mail: hopefidw@juno.com		3D 11517	218/584-8636	Pr Sandra K Hollands	152 49	99,001	1,385
Floodwood	Hope	401 Highway 73 North PO Box 288 E-mail: hopefidw@juno.com		3E 11518	218/476-2259 (218/476-3020)	Pr C Owen Christianson Jr	294 117	86,407	9,650
Foley	Gustavus Adolphus	640 N Broadway PO Box 545 E-mail: gustavus@uslink.net		3F 02980	320/968-7107	Pr Timothy J Wittwer	431 128	87,020	8,028
Forest Lake	Faith	886 North Shore Dr Web: www.faithll.org		3H 03048	651/464-3323 (651/464-5384)	Pr Philip V Peterson Pr Paul H Brown Ms Virginia S Power Pr Michael D Sparby Pr John M Borge Pr Jill M Bergman Pr Paul S Magelssen	2,993 590	723,136	122,719
Forest Lake	Hosanna	9300 Scandia Trail N E-mail: msparby@hosannachurch.net Web: www.hosannachurch.net		3H 11759	651/464-5502 (651/464-9020)	Pr Philip V Peterson Pr Paul H Brown Ms Virginia S Power Pr Michael D Sparby Pr John M Borge Pr Jill M Bergman Pr Paul S Magelssen	1,752 631	742,266	93,697
Fosston	Hope	508 N Foss Ave E-mail: hopezion@gvtel.com Web: www.lutheransonline.com/to/hopezion		3D 11519	218/435-6765 (218/435-2068)	Pr John R Dalen	607 189	148,970	18,253
Fosston	Kingo	220 N Johnson Ave E-mail: kingo@gvtel.com		3D 11520	218/435-6331	Pr John R Dalen	441 137	113,884	21,001
Fosston	Zion	10 Mi N 508 N Foss Ave E-mail: hopezion@gvtel.com Web: www.lutheransonline.com/to/hopezion		3D 11521	218/435-6765 (218/435-2068)	Pr Paul S Magelssen	81 27	18,734	1,137
Fountain Fountain	Fountain Root Prairie	PO Box 75 2 Mi E 1/2 Mi N of Highway 52 & Fillmore County 11 PO Box 75 E-mail: lightofthecrosslutheran@yahoo.com		3I 11760 3I 11761	507/268-4938 507/268-4938	Pr Kieran P Darcy Pr Kieran P Darcy	182 65 146 46	44,659 38,653	5,299 6,492
Foxhome Foxhome	Foxhome Vukku	PO Box 009 6 Mi S on County 19 PO Box 009 E-mail: info@stphilipchurch.net Web: www.stphilipchurch.net		3D 11522 3D 11523	218/643-2507 218/643-2507	Pr J Paul Schlotz Pr J Paul Schlotz	98 73 35 20	46,488 26,476	7,753 2,363
Franklin	St Luke's	110 2nd Ave E PO Box 340 E-mail: hopezion@gvtel.com		3F 12063	507/557-2430	Pr Frederick L Morck	384 85	82,001	4,555
Fridley	Redeemer	61 Mississippi Way NE Web: www.redeemfridley.org		3G 03031	763/574-7445 (763/574-2031)	Pr David N Glesie Pr Sean S Kelly Pr Janice J Hartsook Pr Ryan D Brodin	2,910 685	963,283	92,304
Fridley	St Philip's	6180 Highway 65 NE E-mail: info@stphilipchurch.net Web: www.stphilipchurch.net		3G 11863	763/571-1500 (763/572-2292)	Pr David N Glesie Pr Sean S Kelly Pr Janice J Hartsook Pr Ryan D Brodin	2,308 703	941,340	69,496
Frost	Bethany	48332 40th St 48342 40th St E-mail: lolson@gvtel.com		3I 12064	507/878-3208	Pr Edward L Nieman Pr Patricia West Hinkle Pr Edward L Nieman Pr Patricia West Hinkle	91 35	33,823	7,638
Frost	United	310 Howard St PO Box 487 E-mail: lolson@gvtel.com		3I 12066	507/878-3195	Pr Edward L Nieman Pr Patricia West Hinkle	313 65	54,395	15,489
Fulda	Immanuel American	27958 130th St 27980 130th St E-mail: lolson@gvtel.com		3F 12067	507/425-2838	Pr Edward L Nieman Pr Patricia West Hinkle	294 120	68,498	6,293
Garfield	East Moe	3531 E Moe Rd NW 18249 County Rd 6 NW Brandon MN E-mail: lolson@gvtel.com		3D 12068	320/834-4092	Pr Larry N Olson	104 48	23,465	2,453
Garrison	Light of the Cross	27170 Monroe St PO Box 353 E-mail: lightofthecrosslutheran@yahoo.com		3E 02974	320/692-4773	Pr Chris L Hill	263 121	100,104	7,138
Garvin Gary	Lake Sarah Gary	1121 US Highway 59 202 Thorpe St PO Box 96 E-mail: lolson@gvtel.com		3F 12069 3D 11524	507/746-4531 218/356-8236	Pr Melba E Smith	144 48 232 50	37,935 36,553	3,035 7,962
Gary	Ness	5 Mi E 1 Mi N 4391 340th Ave Fertile MN E-mail: beyers@gvtel.com		3D 11525	218/945-6220	Pr H William Beyer Ms Almira L Beyer	146 33	25,785	2,801
Gary	St Petri	3 Mi E PO Box 96 E-mail: beyers@gvtel.com		3D 11527	218/356-8238		70 20	18,671	2,545
Gatzke	Our Savior	8 Mi W 1 Mi N PO Box 6 E-mail: hopezion@gvtel.com		3D 11528	218/459-3351		121 40	32,837	1,100
Gatzke Gaylord	United American	PO Box 6 911 8th St PO Box 176 E-mail: arnic@hickorytech.net		3D 11529 3F 12070	218/459-3351 507/237-2428	Pr Paul D Kratzke	198 0 363 125	31,408 91,434	4,500 13,390
Gaylord	St Paul	513 Main Ave PO Box 896 E-mail: arnic@hickorytech.net		3F 12071	507/237-5148		236 60	46,283	3,325
Gaylord Geneva	Trinity Community	32264 431st Ave 106 3rd St PO Box 119 E-mail: arnic@hickorytech.net		3F 12072 3I 11762	507/237-2705 507/256-4288	Pr Joel V Xavier	209 59 532 100	48,359 89,235	4,159 0
Gibbon	Augustana	730 Cedar PO Box 116 E-mail: augustan@prairie.lakes.com Web: http://villa.lakes.com/augustana		3F 03113	507/834-6108	Pr Allan E Johnson	377 128	74,823	4,411
Glencoe	Christ	1820 Knight Ave N E-mail: christlutheran@ill.net		3F 12073	320/864-4549 (320/864-2968)	Pr Bradley J H Thom Pr Kristi L Rockswold	933 279	260,888	51,749
Glennville	Deer Creek Valley	1 Mi S of Freeborn County 1 and 32 85051 134th St Web: www.banddclutheranchurches.org		3I 11080	507/448-2067		131 56	34,986	6,497

CITY/TOWN	CONGREGATION	LOCATION/ MAILING ADDRESS	STATUS LANGUAGE REG./SYNOD	ID. NUMBER	PHONE NO. (FAX NO.)	CALLED STAFF	MEMBERSHIP BAPT.	AV. ATT.	CURR. EXPENSES	BENEV.
<b>MINNESOTA — continued</b>										
Glenville	First	140 3rd Ave SW PO Box 97		3I 11763	507/448-2925	Pr Mark J Wendland	570	198	40,899	8,753
Glenville	Round Prairie	1/2 Mile E 1/2 Mile N of I35 and Freeborn County 5		3I 11764	507/373-6668	Pr Tamara R Dahlvang	246	75	52,686	11,537
Glenwood	Barsness	75026 136th St 23208 225th St 23427 210th Ave		3F 12074	320/634-3803	Pr Eileen M Mehl	128	46	43,457	5,786
Glenwood	Glenwood	206 Minnesota Ave E		3F 12075	320/634-4514 (320/634-4442)	Pr Arthur W Montgomery Pr Robert J Lewis	2,008	385	339,859	41,716
Glyndon	Concordia	4 Mi W 8 Mi N 6470 80th Ave N		3D 11590	218/233-6050	Pr D Rolf Aarstad	132	35	59,038	10,306
Glyndon	Glyndon	414 Parke Ave S PO Box 38		3D 11530	218/488-2368 (218/498-0188)	Pr Alyne M Holz	509	150	146,853	3,916
Golden Valley	Calvary Lutheran Church of Golden Valley	7520 Golden Valley Rd Web: http://glyndonlutheran.org E-mail: mail@calvary.org Web: www.calvary.org	LS	3G 11821	763/545-5659 (763/545-6953)	Pr Steven L Dornbusch Pr Howard L Reeves Pr Steven L Gartland Pr Lynn B Peterson Pr Jonathan Preus Pr Mary M Brown Pr John P Hallin	6,614	2,287	2,909,139	944,068
Golden Valley	Valley of Peace	4735 Bassett Creek Dr Web: www.valleyofpeace.org/		3G 03035	763/588-4611 (763/588-2963)		480	179	216,783	20,783
Gonvick	Samhold	PO Box 69		3D 11535	218/487-5540	Pr Eric O Midthun	277	73	81,489	3,906
Gonvick	United	6 Mi NE PO Box 69		3D 11536	218/487-5540	Pr Eric O Midthun	125	45	23,419	2,220
Goodhue	St Luke	1st Ave at 4th St PO Box 276		3I 02930	651/923-4695	Pr David M Jarvis- Schroeder Pr Jennifer Jarvis-Schroeder Pr Robert W Dahlen	554	110	71,681	15,272
Goodridge	Eketund	5 1/2 Mi E 4 1/2 S PO Box 157		3D 11531	218/378-4191		251	58	37,391	2,859
Goodridge	Faith	Main St PO Box 157		3D 11532	218/378-4191	Pr Robert W Dahlen	308	80	46,030	5,399
Good Thunder	Redeemer	17436 State Highway 22		3I 12076	507/278-3357		175	70	64,538	9,373
Graceville	Siloah	6344 County Rd 4		3F 05347	320/748-7474 (320/735-6570)	Pr John C Pagan	85	36	60,461	3,230
Grand Marais	Bethlehem	417 1 Ave W PO Box 638		3E 11537	218/387-2227 (218/387-9745)	Pr Mark H Ditmanson Pr Jeffrey A Wallager Pr Susan M Wallager Pr Bernard F Dalker	700	235	206,821	32,782
Grand Meadow	Bear Creek	74727 265th St PO Box 1021		3I 11765	507/754-5203		365	76	34,839	7,130
Grand Meadow	Grand Meadow	115 1st St NE PO Box 1021		3I 11766	507/754-5203	Pr Bernard F Dalker	553	91	61,924	4,755
Grand Rapids	St Andrew's	501 NW 16th St E-mail: saintand@uslink.net Web: www.saintand.org		3E 16312	218/326-8508 (218/326-8500)	Pr George B Gilbertson	1,488	370	255,333	33,907
Grand Rapids	Zion	2901 Highway 169 S E-mail: zionluth@grandrapids-mn.com Web: www.zionluth@grandrapidsmn.org		3E 02955	218/326-8554 (218/327-1433)	Pr Lynn R Ronsberg	1,176	355	333,230	57,571
Granger	St Matthew	RR 1 Box 47 Harmony MN		3I 11767	507/886-3314		130	38	48,780	6,112
Granite Falls	Granite Falls	350 9th Ave E-mail: kthlsp@means.net E-mail: glfc_bak@klowatt.net		3F 12077	320/564-3746 (320/564-9301)	Pr Bruce A Kuenzel Pr Liza L Simpson Pr Robert S Knutson	1,818	421	365,777	43,412
Grasston	Hope	301 Oak St PO Box 137		3E 03049	612/396-3925		137	45	25,964	2,739
Greenbush	Bethel	540 McKenzie Ave W Box B		3D 11538	218/782-2571 (218/782-2571)	Pr Bryce L Fellbaum	475	120	105,737	24,716
Grove City	Trinity	54384 E Highway 12 PO Box 438		3F 30174	320/857-2001 (320/857-2474)	Pr Gary G Cumings	648	141	172,256	34,073
Grygla	Grace	Main St PO Box 77		3D 11539	218/294-6120		431	90	52,578	8,422
Grygla	Our Savior's	9 Mi E 1 Mi S PO Box 77		3D 11540	218/294-6120		63	20	13,404	798
Gully	Bethany	8 Mi N 2 Mi W PO Box 27		3D 11541	218/268-4136		55	12	9,869	0
Gully	Lund	PO Box 27		3D 11542	218/268-4136		52	18	18,281	400
Hackensack	St Paul's	220 3rd St South PO Box 307		3E 16114	218/675-6335 (218/675-5498)	Pr Thea M Monson	198	97	128,700	10,413
Hadley	Hadley	2 Blocks E of Main St PO Box 201		3F 12081	507/836-6727		165	80	38,720	5,231
Hallock	Grace	321 S Birch PO Box 489		3D 05303	218/843-3665		920	199	178,853	31,060
Hallock	Red River	12 Mi SW PO Box 489		3D 05304	218/843-3665		187	63	30,892	14,600
Halma	Eidsvold	109 Montana Ave South PO Box 215 Karlstad MN		3D 11544	218/436-2406	Pr Gary L Halverson	166	29	30,273	3,418
Halstad	Augustana	3 Mi N 2 Mi E PO Box 57		3D 11545	218/456-2144	Pr R Barry Anderson	120	24	29,003	5,080
Halstad	East Marsh River	1774 County Highway 21		3D 11546	218/456-2279		62	38	16,000	1,000
Halstad	Halstad	304 5th St E PO Box 57		3D 11547	218/456-2144	Pr R Barry Anderson	408	112	121,852	110,589
Ham Lake (Anoka)	Glen Cary	15531 Central Ave NE E-mail: glencarylc@netscape.net Web: www.glencary.org/		3G 11945	763/434-5695 (763/434-9688)	Pr Jeffrey A Jacobus	2,560	446	435,876	48,987
Hancock	Our Redeemer's	858 5th St PO Box 427		3F 12082	320/392-5295	Pr Julius R Miller	305	86	60,652	5,240
Hancock	West Zion	29050 357 Ave 32150 290th St		3F 12083	320/843-2785 (320/843-2785)	Pr Rebecca W Womer	165	58	43,844	4,316
Hanley Falls	Yellow Medicine	101 Main St PO Box 119		3F 12084	507/768-3417 (507/768-3417)		373	102	84,858	5,834
Hanover	St Paul's	11024 Church St PO Box 8		3G 11769	783/498-8311 (763/498-7558)	Pr Paul R Settergren	1,178	362	270,812	14,715



CITY/TOWN	CONGREGATION	LOCATION/ MAILING ADDRESS	STATUS LANGUAGE REG./SYNOD	LD. NUMBER	PHONE NO. (FAX NO.)	CALLED STAFF	MEMBERSHIP BAPT.	AV. ATT.	CURS. EXPENSES	BENEV.
<b>MINNESOTA — continued</b>										
Hanska	Lake Hanska	11789 County Rd 11 E-mail: lakehans@steepyevel.net		3F 12085	507/375-3455 (507/375-3455)	Pr Robert F Vedell	267	54	49,325	18,856
Hanska	Linden	12937 110th St PO Box 27 56041-0027		3F 12086	507/439-6201	Pr Marcia A Hegna	54	26	20,060	3,328
Hanska	Zion	211 Summit PO Box 27 56041-0027		3F 12087	507/439-6201	Pr Marcia A Hegna	312	65	54,767	8,301
Harmony	Greenfield	235 S Main Ave E-mail: gfield@mearns.net		3I 11770	507/886-3272	Pr James R Radatz	824	173	144,533	8,991
Harmony	St Paul	2 Mi W of Highway 52 and Fillmore County 22 RR 1 Box 418 55939-8754 E-mail: kthispar@mearns.net		3I 11772	507/886-3314		87	22	26,326	540
Harris	First	6508 438th St PO Box 8 55032-0008		3H 03050	651/674-4971 (651/674-4971)	Pr Michael E Likens	299	60	74,934	1,930
Harris	Fish Lake	43353 Cedarcrest Trl E-mail: office@fishlakeutheran.org Web: www.fishlakeutheran.org		3H 03051	651/674-4252	Pr Dale R Stiles	692	115	80,100	3,000
Hartland	Cross of Glory	401 Church St PO Box 98 56042-0098		3I 11773	507/845-2818	Pr Dennis E Frank	419	97	68,598	9,753
Hertland	West Freeborn	5 Mi S PO Box 98 56042-0098		3I 11774	507/845-2818	Pr Dennis E Frank	264	73	39,126	6,040
Hastings	Our Saviour's	400 W 9th St E-mail: osel@osel.org Web: http://osel.org		3H 03077	651/437-9052 (651/437-1202)	Pr Lloyd L Menke Pr Douglas D Duin Ms Diane L Christnagel Ms Diane C Pearson Ms Natalie S Hokanson Pr L Edward Frederick Ms Ruth C Blom	2,529	625	644,025	142,617
Hastings	St Philip	1401 W 15th St E-mail: spic1@juno.com Web: www.sp-ic.org		3H 11775	651/437-6541 (651/437-1741)		1,054	305	324,827	50,992
Hawley	Gran	11 Mi S on MN Highway 31 10501 Highway 32 S E-mail: pastorjim@rollaglutheran.org		3D 11548	218/937-5499	Pr James H Greene	67	34	15,680	1,975
Hawley	Hawley	8th & Joseph St PO Box 590 56549-0580 E-mail: hawleyutho1@aol.com		3D 11550	218/483-3396 (218/483-0218)	Pr Jerry R Protector	1,274	307	267,398	39,680
Hawley	Hegland	3 Mi S 2 1/2 Mi E PO Box 879 56549-0879		3D 11551	218/483-4706	Pr Thomas P Olson	245	60	39,460	4,481
Hawley	Lysne	5 1/2 Mi N 2 1/2 Mi W PO Box 879 56549-0879		3D 11552	218/483-4706 (218/483-4706)	Pr Thomas P Olson	253	59	42,513	5,650
Hawley	Park	7 Mi S of intersection US 10 MN 37 and 1 1/2 Mi E on Clay County 123 10501 Highway 32 S E-mail: pastorjim@rollaglutheran.org		3D 11553	218/937-5499	Pr James H Greene	64	14	11,552	2,863
Hawley	Rollag	10 Mi S of intersection US 10 and MN Highway 32 10501 Highway 32 S E-mail: pastorjim@rollaglutheran.org Web: www.rollaglutheran.org		3D 11554	218/937-5499	Pr James H Greene	265	65	59,463	3,553
Hawley	Solem	4 Mi E 3 Mi S PO Box 879 56549-0879		3D 11555	218/483-4706 (218/483-4706)	Pr Thomas P Olson	238	75	44,406	11,301
Hayfield	Trinity	112 1st St SE PO Box 476 55940-0476 E-mail: trinityc@frontiernet.net Web: www.trinityhayfield.org		3I 11776	507/477-2248 (507/477-2249)	Pr Stephan J Sandness	908	262	184,080	23,562
Hayfield	West St Olaf	70640 260th Ave 6200 County Rd 3 SW 55920-9656 E-mail: ewstolaf@juno.com		3I 11724	507/365-8620	Pr Douglas W Westerlund Pr Frezil D Westerlund	286	88	91,492	13,622
Hayward	Hayward	200 Main St PO Box 426 56043-0426 E-mail: hlc@smig.net Web: http://haywardlutheranchurch.org		3I 11777	507/373-8479	Pr John R Malm	399	88	71,730	10,868
Hazel Run	Hazel Run	141 Chestnut Ave E-mail: lthompson@mtvwireless.com		3F 12090	320/383-2336		246	82	63,907	3,259
Hector	First	220 5th St W PO Box 336 55342-0336 E-mail: first@hutchtel.net		3F 03200	320/848-2845 (320/848-2845)	Pr Keith T Pearson	537	135	137,481	12,878
Hector (Osceola Township)	St John	88320 County Rd 22 PO Box 91 56228-0091		3F 12091	320/365-3360	Pr Kathryn L Skoglund	50	25	16,700	2,000
Hector	St Paul	500 Cedar Ave E PO Box 218 55342-0218 E-mail: stpluth@hutchtel.net		3F 12092	320/848-2325	Pr M Ruth Edberg	510	124	125,938	26,270
Hector (Brookfield Township)	Swedlanda Trinity	73950 County Rd 16 10 Mi NE PO Box 91 56228-0091		3F 03201 3F 12013	320/848-2490 320/877-7708	Pr Charles K Stewart Pr Kathryn L Skoglund	263 116	90 38	119,885 36,652	16,829 4,040
Henderson	Redeemer	5 Mi E on Highway 19 14226 W 280th St 56044		3G 11778	507/665-2832	Pr Leon L Stier	130	68	51,500	11,500
Hendricks	Christ	104 E Henderson PO Box 87 56136-0087 E-mail: cluther@tctel.org		3F 30063	507/275-3111 (507/275-3945)	Pr G Duane Baun	604	177	111,738	31,443
Hendricks	Singsaas	104 E Henderson PO Box 87 56136-0087 E-mail: cluther@tctel.org		3F 12095	507/275-3111 (507/275-3945)	Pr G Duane Baun	122	25	26,329	2,046
Hendrum	Immanuel	321 Main St PO Box 130 56550-0130 E-mail: immanuel@loretel.net		3D 11557	218/861-6218 (218/861-6218)	Pr Heidi L Mann	371	83	52,204	2,172
Henning	Good Shepherd	703 Douglas Ave PO Box 322 56551-0322		3D 11558	218/583-2786	Pr Roger H Johnson	601	169	115,095	21,148
Herman	Bethel	201 3rd St E 204 Berlin Ave S 56248 E-mail: rotvold@info-link.net		3D 05349	320/677-2585 (320/677-2585)	Pr Roger L Rotvold	338	75	63,705	5,521
Hermantown	Salem	4715 Hermantown Rd E-mail: salem@cpinternet.com		3E 02918	218/727-1357 (218/727-7342)		781	180	129,878	18,198
Heron Lake	Evangelical Lutheran Church of Heron Lake	231 11th St PO Box 228 56137-0228		3F 12096	507/793-2762	Pr Teresa M Calene- Hasseries	98	45	38,098	2,526
Hibbing	First	2201 3rd Ave E E-mail: fchib.eca@221.net		3E 02956	218/263-8388	Pr John E Dietz	708	100	151,071	9,542
Hibbing	Holy Trinity	2012 E 7th Ave 55746		3E 02957	218/263-5625	Pr Bruce G Dissell	191	48	58,518	2,482
Hibbing	Our Savior's	501 E 23rd St E-mail: oscichib@uslink.net Web: www.oscichibbing.org	FI	3E 11559	218/263-7422 (218/262-5191)	Pr Lyle E Rossing Pr Erik R Holteque	1,657	260	389,122	44,080
Hillman	Immanuel	16743 372nd Ave 58338 E-mail: opnabu@msn.com		3E 02981	320/277-3939		169	58	36,068	2,794
Hills	Bethlehem	112 N Main Ave PO Box 578 56138-0578 E-mail: lberg@rconnect.com		3F 12097	507/962-3270 (507/962-3270)	Pr Lowell O Berg	474	143	104,645	21,571

CONGREGATIONS

CITY/TOWN	CONGREGATION	LOCATION/ MAILING ADDRESS	STATUS LANGUAGE REG./SYNOD	I.D. NUMBER	PHONE NO. (FAX NO.)	CALLED STAFF	MEMBERSHIP		CURR. EXPENSES	BENEV.
							BAPT.	ATT.		
<b>MINNESOTA -- continued</b>										
Hinckley	First	301 Lawler Ave PO Box 459		3E 03052	320/384-6393 (320/384-6393)	Pr Karl B Lunder	472	137	121,999	15,412
Hines	First	PO Box 5		3D 05305	218/835-4763		40	15	18,833	1,765
Hitterdal	Salem	PO Box 128		3D 11560	218/962-3213		334	75	61,800	4,822
Hoffman	Lincoln	3 1/2 MI NW PO Box 205		3D 11994	320/936-2023		170	61	39,268	3,700
Hoffman	Messiah	502 Kentucky PO Box 486		3D 30004	320/986-2024	Pr C Stephen Olson	575	203	170,352	25,539
Holloway	St John	3 1/2 MI N 1 MI E 23 E Rooney		3F 12099	320/289-2216	Pr Scott B Nagel	119	45	24,900	4,967
Holmes City	Trinity	5966 County Rd 4W SW PO Box 34		3D 05351	320/886-5678	Pr Denise C Croskey	216	54	42,078	7,276
Hope	First	PO Box 123		3I 11779	507/451-3854	Pr John R Miller Jr	118	27	24,999	600
Hopkins	Gethsemane	715 Minnetonka Mills Rd E-mail: gethsamene@gfconline.org Web: www.gfconline.org		3G 02998	952/935-1753 (952/935-8179)	Pr Daniel J Seidelmann	1,024	423	597,683	72,255
Hopkins	Shepherd of the Hills	500 Blake Rd S E-mail: offices@sothchurch.com Web: www.mtn.org/shepherd/		3G 11781	952/935-3457 (952/935-6127)	Pr Hubert J A Nelson Pr Lesa M Lanik	975	320	432,736	38,795
Houston	Cross of Christ	204 E Chase St PO Box 195		3I 11782	507/896-3102 (507/896-2451)	Pr Lane C Zaffke Pr Louise E Stromberg	1,343	295	221,276	22,416
Houston	Looney Valley	2040 Looney Valley Rd		3I 11783	507/896-3412		173	61	32,811	6,917
Hovland	Trinity	E-mail: bic@boreal.org		3E 11562	218/387-2227	Pr Mark H Dittmanson Pr Jeffrey A Wallager Pr Susan M Wallager Pr Joel R Swedberg	97	49	34,661	3,066
Howard Lake	St John's	625 12th Ave PO Box 307		3F 11784	320/543-2227 (320/543-1056)		536	225	197,705	29,707
Hoyt Lakes	Faith	301 Kennedy Memorial Dr		3E 11563	218/225-2715		346	97	78,250	18,018
Hutchinson	Christ the King	1040 South Grade Rd SW PO Box 369		3F 12100	320/587-2776 (320/234-6233)	Pr Jon J Lindeskugel Pr Randy S Chrissis	2,522	625	574,269	66,809
Hutchinson	Faith	335 Main St S E-mail: faithlut@hutchtel.net Web: 04451www.faithlc.com		3F 12101	320/587-2093 (320/587-2090)	Pr Mark C Chavez Pr Randall S Freund Pr David A Christensen Pr Christine L Olson Ms Borita Rae Schanil Pr Thomas M Aitken	2,350	663	577,004	64,982
International Falls	First	123 Wayside Ln E-mail: firstbethany@norshore.net Web: www.firstlutheranfalls.org		3E 02959	218/283-2208 (218/285-3659)		753	151	114,963	13,065
International Falls	Zion	530 6th St E-mail: zionlut@frontiernet.net Web: www.frontiernet.net/zionlut		3E 11564	218/283-9865 (218/283-8566)		1,191	196	197,570	11,058
Inver Grove Heights	Bethesda	2855 47th St E E-mail: bethesda.lutheran.igh@uno.com Web: www.bethesda.lutheran.church.org		3H 03101	651/451-1355 (651/451-1356)	Pr Steven P Johnson	586	168	198,187	14,657
Inver Grove Heights	Good Shepherd	7800 Cahill Ave E Web: www.shepherdonline.org		3H 03102	651/451-6225	Pr Vernal G Anderson Pr Orval R Osmundson Pr Christopher G Becker Pr Linda J Van Eaton	2,562	730	418,511	44,829
Inver Grove Heights	Peace	7160 S Robert Trl E-mail: peaceigh@vist.com Web: www.peaceigh.org		3H 16241	651/455-0093 (651/455-0007)		394	200	250,390	43,188
Iron	Faith United	8964 Highway 37		3E 07432	218/744-2784 (218/744-1127)	Pr Matthew K Griggs	891	120	117,741	9,875
Isanti	Faith	109 N 2nd Ave PO Box 87		3G 03054	763/444-9201 (763/444-6527)	Pr Valerie A Brown-Greenly	655	165	142,800	7,300
Isanti	Long Lake	3921 277th Ave NW E-mail: hskulstad@longlakeluth.org Web: www.longlakeluth.org		3G 03055	763/444-5315 (763/444-8066)	Pr Howard A Skulstad Pr Andrew H Prin	1,018	265	288,456	32,140
Isle	Bethesda	21590 State Highway 47		3E 02984	320/684-2123	Pr James E Raisanen	387	156	98,298	15,827
Isle	Faith	220 E Lake St PO Box 71		3E 02979	320/676-3161 (320/676-3652)	Pr John A Lundberg	387	127	118,900	18,288
Isle	Holden	27987 150th St		3E 11785	320/592-3231		191	25	25,512	0
Ivanhoe	Bethany Elim	102 S Highway 5 PO Box 17		3F 03171	507/694-1353		307	84	68,297	1,451
Jackson	Our Savior's	614 Logan Ave E-mail: oslc@rconnect.com Web: www.oslcjacksonmn.com	LS	3F 12102	507/847-2856 (507/847-5699)	Pr Martin S Lucin	1,251	330	178,243	26,869
Jackson	Salem	500 North Hwy E-mail: salemic@rconnect.com		3F 12103	507/847-3861 (507/847-3861)		469	108	101,289	7,774
Jackson	Union State Line	72014 Petersburg Rd		3F 11008	507/847-2068	Pr Gordon L Syverson	139	52	48,598	1,791
Jacobson	Carmel	19942 650th Ln Rd E-mail: trunite@uslnk.net		3E 07615	218/752-1615	Pr Loren L Anderson-Bauer Pr Judith C Anderson-Bauer Pr Allan P Trette	89	39	22,300	1,780
Janesville	Faith	201 W 2nd St PO Box 536		3I 11786	507/835-4845		149	55	42,000	2,800
Jasper	Jasper Evangelical	101 S Spicer Ave PO Box 306		3F 12104	507/348-3276	Pr Bruce N Bringle	383	121	95,504	21,230
Jeffers	Trinity	202 N Deaver Ave PO Box 36		3F 12105	507/628-4855	Pr Barbara B Jewell	328	102	74,745	7,755
Jordan	Hope	201 Ave of Hope E-mail: deb@hope-jordan.org Web: www.hope-jordan.org		3G 16013	952/492-2099 (952/492-6884)	Pr Robert W Iverson	752	214	189,139	15,778
Judson	Bethany	114 Judson Fort Rd E		3F 03115	507/380-6180	Pr Rebecca A Sullivan	69	27	15,049	1,219
Kandiyo	Ebenezer Evangelical	610 Atlantic Ave W PO Box 358		3F 03203	320/382-6264	Pr Duane H Semmler	326	100	67,113	11,376
Kandiyo	Tripolis Evangelical	3249 County Rd 8 SE PO Box 358		3F 03204	320/382-6264	Pr Duane H Semmler	281	104	58,696	11,303
Karlstad	Bethel	206 1st St S PO Box 160		3D 05306	218/754-2491	Pr Mitchell K Tolpingrud	81	22	20,548	900
Karlstad	First	Lake Bronson MN 306 Roosevelt Ave W PO Box 215		3D 11565	218/436-2406	Pr Gary L Halverson	525	120	94,466	9,376
Kasson	St John's	301 8th Ave NW E-mail: office@stjohnskasson.org Web: www.stjohnskasson.org		3I 11787	507/634-7110 (507/634-2028)		3,071	801	630,790	60,891

CITY/TOWN	CONGREGATION	LOCATION/ MAILING ADDRESS	STATUS LANGUAGE REG./SYNOD	LD. NUMBER	PHONE NO. (FAX NO.)	CALLED STAFF	MEMBERSHIP AV. BAPT. ATT.	CURR. EXPENSES	BENEV.
<b>MINNESOTA — continued</b>									
Kasson	South Zumbro	4830 120th Ave SW 68905 280 Ave		3I 11788	507/365-8110	Pr Mark D Schwartz	543 143	95,350	5,327
Keewatin	Congregation of the Good Shepherd	303 W 3rd St PO Box 95		3E 11586	218/778-6593		20 12	24,706	794
Kelliher	Our Savior	PO Box 127		3D 11587	218/647-8606 (218/647-8606)	Pr Stephen L. Bomgron	181 51	57,221	9,707
Kennedy	Maria	PO Box 166 E-mail: marialutheran@wiktel.com		3D 05308	218/874-4311	Pr Barbara K Hansen	254 107	65,456	9,000
Kenneth	Kenneth	West of Main St PO Box 73		3F 12106	507/283-4804 (507/483-2661)		139 51	0	2,960
Kensington	First	23 E State St PO Box 122		3D 05353	320/965-2540	Pr Barbara K Chapman	228 72	54,585	13,545
Kensington	Nora	4 Mi S PO Box 69		3D 12107	320/965-2417 (320/965-2798)		132 40	29,526	3,845
Kensington	Solem	Douglas County Rd 1 PO Box 69		3D 12108	320/965-2417 (320/965-2798)		58 30	17,382	600
Kenyon	Dale	1 Mi S/1 Mi E of Highway 60 and Goodhue County 1		3I 11789	507/789-6691	Pr Michael J Lockerby	226 50	52,120	5,055
Kenyon	First	PO Box 105 309 Forest St		3I 11790	507/789-5261		821 147	167,660	34,825
Kenyon	Gol	1 Mi W of Highway 56 and 60 PO Box 5	NO	3I 11791	507/789-8311	Pr Keith E O Homstad	146 26	54,927	5,378
Kenyon	Hegre	51939 Highway 58 Blvd		3I 11792	507/789-5934 (507/789-8842)		180 54	23,235	5,892
Kenyon	Holden	4 Mi E of Highway 56 and Goodhue County 30		3I 11793	507/789-6691	Pr Michael J Lockerby	523 130	74,488	15,669
Kenyon	Moland	7618 NE 84th Ave		3I 11794	507/789-6666	Pr Nancy A Edwardson	232 40	36,268	827
Kerkhoven	Kerkhoven	402 N 12th PO Box 317		3F 12110	320/264-3916	Pr Donald K Block	497 176	103,005	18,148
Kerrick	Oak Lake	PO Box 87 Bruno MN		3E 03056	218/485-8710		179 73	45,961	4,492
Kettle River Klester	Holy Trinity Our Savior's	PO Box 8 605 W State St	FI	3E 02919 3I 12112	218/273-6221 507/294-3606	Pr Paul G Reiff Pr Richard L Steffen	146 37 537 142	42,930 100,144	900 4,726
Klester	Trinity	PO Box 417 3 Mi W of Highway 22 and Iowa State Line PO Box 239		3I 12012	507/294-3721 (507/294-3721)	Pr Dani Jo Ninke-Greaver	175 73	46,100	10,168
Kingston	Redeemer	Web: www.home1.gte.net/lijianju/index.htm 72359 CSAH 27 45 Quinell Ave SW Cokato MN		3F 03205	320/286-2354	Pr Michael F Nelson	54 18	14,772	1,356
Klossner	Swan Lake	5 Mi SE on County Rd 5 PO Box 14 Lafayette MN		3F 07167	507/228-8994		69 25	12,171	1,838
Knife River La Crescent	Knife River Prince of Peace	PO Box 218 21 N Hill St		3E 11588 5L 11795	218/834-4158 507/895-4440	Pr Susan K Williams Berge Pr James A Arends	161 47 1,637 466	46,401 299,033	13,140 58,486
Lafayette	Bernadotte	E-mail: popchurch@acegroup.cc 5 Mi E 1 Mi N PO Box 173		3F 03117	507/228-8680 (507/228-9811)	Pr Michael J Woods Pr Garry E Grunzke	310 90	77,818	8,441
Lafayette	First	Web: www.geocities.com/bernadottechurch/index.html 1020 Lafayette St PO Box 14		3F 03118	507/228-8906		315 76	65,578	7,631
Lake Benton	Grace	101 S Sherman PO Box 66		3F 12113	507/368-4243	Pr Jason R Wahlstrom	363 90	74,137	4,373
Lake Bronson	Zion	Web: www.members.tripod.com/lkbentonlutheran US Highway 59 PO Box 160		3D 05309	218/754-2491	Pr Mitchell K Tolpingrud	205 61	52,686	400
Lake City	First	317 N 6th St		3I 02931	651/345-5003	Pr Erik W Feig	827 263	238,849	26,373
Lake Crystal	Our Saviour's	4 1/2 Mi W 3 Mi N 306 Abbot Ave SW Madela MN		3F 12114	507/642-8500	Pr Eugene R Alms	298 85	60,840	13,443
Lake Crystal	Zion	E-mail: fasparish@hotmail.com Web: http://members.truepath.com/fosparish 211 E Robinson St PO Box 236		3I 12115	507/726-2849 (507/726-2119)	Pr Nancy L Dreier	738 158	122,394	10,549
Lake Elmo	Christ	E-mail: zionlu@mnlc.riet 11194 36th St N		3H 11796	651/777-2681 (651/748-0145)		819 250	276,962	37,789
Lakefield	Belmont	E-mail: christ.lutheran.le@worldnet.att.net 83971 510th Ave 53521 890th St		3F 12116	507/847-3593	Pr Rachael A Gusaas	58 26	20,345	3,700
Lakefield	Bethlehem	Windom MN 401 7th Ave N PO Box 724		3F 12117	507/662-6453 (507/662-6453)	Pr Steven A Mehl	514 171	128,017	23,326
Lake Lillian	First	E-mail: bethlech@frontiernet.net 841 Lakeview St PO Box 96		3F 03205	320/664-7008 (320/664-7008)	Pr Arthur E Wiese	316 83	76,177	5,585
Lake Lillian	Grace	E-mail: lparish@willmar.com Web: www.liparish.addr.com 61 Park Ave PO Box 96		3F 12118	320/664-7008	Pr Arthur E Wiese	283 82	64,804	11,002
Lake Park	Cormorant	E-mail: lparish@willmar.com Web: www.liparish.addr.com 14314 County Highway 4		3D 11569	218/532-2694 (218/532-2696)	Pr Lori J Beck	665 288	193,621	59,357
Lake Park	Eksjo	E-mail: cichurch@loretel.net Web: www.cormorantlutheran.org 4 Mi W PO Box 327		3D 05354	218/238-5762	Pr Randall M Whitehead	321 111	68,076	5,722
Lake Park	Highland Grove	E-mail: gloriadei@loretel.net 9 Mi SW PO Box 327		3D 05355	218/238-5762	Pr Randall M Whitehead	89 34	29,224	1,320
Lake Park	Houglum	E-mail: gloriadei@loretel.net 17547 Bijou Cir PO Box 169		3D 11570	218/238-6065 (218/238-6604)		70 35	42,053	7,959
Lake Park	Lake Park	E-mail: gmsnewc@means.net 2002 2nd St PO Box 89		3D 11571	218/238-5823 (218/238-6716)	Pr Philip A Johnson	873 125	110,587	8,784
Lake Park	Strandvik	E-mail: lp@loretel.net 5 Mi S PO Box 327		3D 05356	218/238-5969	Pr Randall M Whitehead	53 19	19,845	697
Lakeville	Christiania	E-mail: gloriadei@loretel.net kframe@christianialutheranchurch.org Web: www.christianialutheranchurch.org 26691 Pillsbury Ave		3H 11797	952/461-2263 (952/461-4182)	Pr Charles E von Fischer Pr Nancy L Brown	1,482 305	245,492	47,528

CONGREGATIONS

CITY/TOWN	CONGREGATION	LOCATION/ MAILING ADDRESS	STATUS LANGUAGE REG./SYNOD	LD. NUMBER	PHONE NO. (FAX NO.)	CALLED STAFF	MEMBERSHIP BAPT. AV. ATT.	CURR. EXPENSES	BENEV.
<b>MINNESOTA — continued</b>									
Lakeville	Family of Christ	10970 185th St W E-mail: office@familyofchrist.com Web: www.familyofchrist.com		3H 30027	952/435-5757 (952/435-1969)	Pr Lon Larson	539 227	219,245	20,740
Lakeville	Hosanna	9600 163rd St W E-mail: hosannalc@hosannalc.org Web: www.hosannalc.org	SP	3H 07599	952/435-3332 (952/435-7373)	Pr William R Bohline	5,051 3,378	3,644,400	370,800
Lakeville	St John	8748 210th St W PO Box 955 E-mail: stjohns@stjohnslutheranchurch-lakeville.org Web: www.stjohnslutheranchurch-lakeville.org	SI	3H 03129	612/469-4916 (612/469-2707)	Pr Gregg M Helland	1,487 511	457,383	37,485
Lake Wilson	Good Shepherd	450 Carrie Ave PO Box 115 E-mail: gsh@goodshepherd.org Web: www.goodshepherd.org		3F 12119	507/879-3388	Pr Jon R Skaar	282 95	72,374	7,408
Lamberton	Highwater	5 Mi S 25280 368th Ave N Westbrook MN E-mail: hiwater@rcnet.org Web: www.rcnet.org/hiwater/		3F 12234	507/445-3189 (507/445-3135)	Pr Michael K Stangeland Sr	193 73	42,927	10,781
Lamberton	Our Savior's	805 Birch St PO Box 67 E-mail: os@our-saviors.org Web: www.our-saviors.org		3F 12120	507/752-7334	Pr Lee R Harder	911 250	140,791	1,350
Lancaster	Slon	301 Central Ave S PO Box 278 E-mail: prtim@wikiel.com		3D 05310	218/762-1691 (218/762-1691)	Pr Timothy W Lundeen	389 100	62,149	5,313
Lanesboro	Bethlehem	200 Kenilworth Ave S PO Box 314 E-mail: bupluth@acegroup.cc		3I 11799	507/467-3344	Pr Kerry B Eversole Ms Cindy J Cordes-Eversole	857 140	97,210	10,017
Lanesboro	North Prairie	1 Mi E of Highways 30 and 250 RR 1 Box 335 E-mail: nppm@means.net		3I 11801	507/875-2460	Pr Janet Tengbom Warnes Pr Ronald M Warnes	250 60	45,548	5,430
Lanesboro	Union Prairie	2 Mi NE of Highways 16 and 52 PO Box 314 E-mail: bupluth@acegroup.cc		3I 11802	507/467-3344	Pr Kerry B Eversole Ms Cindy J Cordes-Eversole	170 35	36,744	2,228
Laporte	Malvik	RR 1 c/o Jeannie Porter, Sec 27689 474th St Guthrie MN E-mail: kabegasy@paulibunyan.net		3D 11543	218/751-7538		163 48	24,735	3,815
Laporte	Trinity	PO Box 69 E-mail: trinity@laporte.org Web: www.trinitylaporte.org		3D 11572	218/224-2417	Pr Warren L Broughton	156 70	58,248	5,684
LaSalle	LaSalle	100 2nd Ave S PO Box 67 E-mail: lasalle@lasalle.org Web: www.lasalle.org		3F 12122	507/375-3455 (507/375-3455)	Pr Robert F Vedell	142 43	35,134	6,275
Lauderdale	Peace	1744 Walnut St E-mail: peace@lauderdale.org Web: www.peace@lauderdale.org		3H 30143	651/644-5440		202 54	89,700	5,365
Leader	Swan Valley	7546 State 64 SW Motley MN E-mail: sv@leader.org Web: www.leader.org		3E 11573	218/397-2470	Pr William C Schardin	99 32	42,967	1,033
LeCenter	St Paul	232 W Minnesota St E-mail: stpaul@lecenter.org Web: www.lecenter.org		3I 11803	507/357-2212 (507/357-6588)	Pr Laurel L Thorstensen	800 172	141,883	15,587
Langby	Fridhem	Main Ave and 3rd St PO Box 461 Fosston MN E-mail: sabailey@gtel.com Web: http://members.truepath.com/Fridhem		3D 05311	218/668-2588		209 45	35,599	3,450
Leonard	Our Savior	Highway 223 and County Rd 23 PO Box 69 Clearbrook MN E-mail: goodsavior@hotmail.com		3D 11574	218/776-3139	Pr Daniel L Bowman	230 54	30,194	6,939
LeRoy	LaRoy	120 W Luella St PO Box 337 E-mail: tkolden@smig.net		3I 11805	507/324-5283	Pr Thomas T Kolden	390 112	117,828	20,011
Lester Prairie	Bethel	77 Lincoln Ave N PO Box 207 E-mail: pstgr@ill.net		3F 12182	320/395-2125 (320/395-2125)	Pr Sherri L Sandoz	245 100	82,745	11,478
LeSueur	First	118 Inner Dr E-mail: first@lesueur.org Web: www.firstlutheranlesueur.org		3I 03119	507/685-2615	Pr David W Rossow	735 211	167,465	42,135
Lawiston	St Paul's UCC/ELCA Church	100 N Fremont PO Box 38 E-mail: stpauls@hpci.com		3I 16237	507/523-2643 (507/523-2643)	Pr Roy H Rogers	204 110	97,944	14,432
Lindstrom	Trinity	13025 Newell Ave PO Box 768 E-mail: trinity@lindstrom.org Web: www.lindstrom.org		3H 03057	651/257-5129 (651/257-6048)	Pr Donald P Oldenburg Pr John L Golv	1,806 355	427,086	37,030
Lino Lakes	Living Waters	865 Birch St E-mail: lw@lino.org Web: www.livingwaterslutheran.org		3H 30028	651/481-0220	Pr Timothy G Nelson	679 214	158,105	17,918
Litchfield	Beckville	20521 600th Ave E-mail: beckville@litchfield.org Web: www.litchfield.org		3F 03207	320/693-2519 (320/693-2519)	Pr Michael J Short	178 48	47,605	700
Litchfield	First	703 S Sibley Ave E-mail: first@litchfield.org Web: www.litchfield.org		3F 03208	320/693-2467 (320/593-6000)	Pr Allan L Bjorklund Pr Therese M Brownson	1,607 367	316,899	21,485
Litchfield	Zion	504 N Gilman Ave E-mail: zion@litchfield.org Web: www.zionchurch.net		3F 12123	320/693-3207 (320/693-3208)	Pr Harvey L Nelson Pr Timothy N Hansen Ms Dorothy A Stenberg	1,901 461	277,361	64,929
Little Falls	Bethel	321 W Broadway E-mail: bethel@fallsnet.com Web: www.lutheranonline.com/lo/bethelforwardfaith		3E 02983	320/632-2316	Pr Carl C Larson	282 125	109,086	6,285
Little Falls	First	2100 Riverview Dr E-mail: first@littlefalls.org Web: www.littlefalls.org		3E 12124	320/632-6667 (320/632-1050)	Pr Robin K Nice Pr David L Staffenson	1,039 398	256,450	25,849
Littlefork	Littlefork	Main St and Highway 217 PO Box 105 E-mail: lf@littlefork.org Web: www.littlefork.org		3E 11575	218/278-6240	Pr Heather L Wiggdahl	474 83	31,170	11,815
Loman	Bethany	PO Box 266 E-mail: bethany@loman.org Web: www.loman.org		3E 02961	218/285-3315 (218/285-3659)	Pr Thomas M Aitken	149 22	25,103	1,783
Long Lake	Trinity	2080 6th Ave N E-mail: LynL@trinitylonglake.org Web: www.trinitylonglake.org		3G 03000	952/473-8577 (952/473-8153)	Pr Kent R Grosser Pr Thomas P Olson	1,650 450	618,361	79,939
Long Prairie	American	215 9th St SE PO Box 119 E-mail: simplify@rea-alp.com		3D 12125	320/732-2932	Pr Steven D Humburg	557 190	142,520	32,400
Long Prairie	Calvary	21518 County 96 E-mail: calvary@longprairie.org Web: www.calvary.org		3D 05357	320/352-3108		55 22	13,538	3,725
Longville	Salem	PO Box 136 E-mail: salem@uslink.net Web: www.uslink.net/salem		3E 11577	218/363-2011 (218/363-9070)	Pr John A Monson	424 206	186,945	37,207
Lonsdale	Trondhjem	7525 Garfield Ave PO Box 45 E-mail: tronluth@means.net Web: www.trondhjemlutheran.org		3I 11806	507/744-2310 (507/744-5553)	Pr Douglas S Larson-Sell	398 108	90,101	4,964
Louisburg	Louisburg	1st St and Main RR 1 Box 428 E-mail: louisburg@louisburg.org Web: www.louisburg.org		3F 12126	320/568-2359		191 45	36,912	1,211
Lowry	Norunga	Highway 55 and County 72 c/o Ms Sylvia Anderson 11488 320th Ave E-mail: norunga@lowry.org Web: www.lowry.org		3D 05358	320/283-5202		65 23	14,600	1,000
Lowry	St Paul's	201 Maple St PO Box 95 E-mail: stpauls@lowry.org Web: www.stpauls.org		3D 12127	320/283-5413	Mr Curtie R Larson	327 90	62,711	3,525
Lucan	Trinity	Granite Rock Twp PO Box 56 E-mail: eng@ucnet.org		3F 12129	507/747-2555 (507/342-5372)	Pr Jeffrey M Engholm	98 30	24,533	2,005

CONGREGATIONS

CITY/TOWN	CONGREGATION	LOCATION/ MAILING ADDRESS	STATUS LANGUAGE REG./SYNOCD	LD. NUMBER	PHONE NO. (FAX NO.)	CALLED STAFF	MEMBERSHIP AV. BAPT. ATT.	CURR. EXPENSES	BENEV.
<b>MINNESOTA — continued</b>									
Lucan (Johnsonville Township)	Trinity	20730 County Highway 10		3F 12128	507/859-2509		48 18	10,934	1,428
Lutsen	Lutsen	Highway 61 PO Box 145 Web: www.lutsen-tofte-churches.org		3E 11578	218/663-7494	Pr William D Christ	160 51	55,355	6,845
Luveme	Grace	500 N Knies PO Box 624 E-mail: graceluveme@dtgnet.com		3F 12131	507/283-4431 (507/283-4522)	Pr Maurice E Hagen Pr Dell B Sanderson	1,323 352	288,901	40,479
Lyle	Mona	1 Mi S PO Box 69		3I 11807	507/325-2437	Pr Lydia J Mittag	90 29	25,092	3,693
Lyle	Our Savior's	103 Pershing St PO Box 121		3I 11808	507/325-4684	Pr Barbara L Finley-Shea	463 165	78,212	10,430
Lyle	Six Mile Grove	3 Mi E 1/2 Mi S of Highway 218 and Mower County 6 PO Box 69 Web: www.sixmilegroveschurch.org		3I 11809	507/325-2437	Pr Lydia J Mittag	143 47	43,762	6,762
Mabel	Garness Trinity	2 Mi W/1 Mi N of Highway 43 and County Rd 28 PO Box 88 E-mail: mwardby@mabellat.coop		3I 11810	507/493-5587	Pr Mary L Waudby	119 37	27,590	2,754
Mabel	Mabel First	202 N Oak St PO Box 395 E-mail: mabel1st@mabellat.coop		3I 11811	507/493-5293 (507/493-5045)	Pr Stephen A Fiksdal	529 128	110,559	14,845
Mabel	Scheie	1 Mi N 1 Mi W of Highway 43 and County 24 PO Box 88 E-mail: fasparish@hotmail.com		3I 11812	507/493-5587	Pr Mary L Waudby	285 58	42,428	3,445
Madelia	Faith	306 Abbot Ave SW E-mail: fasparish@hotmail.com Web: http://members.truepath.com/fosparish		3F 12132	507/642-8500	Pr Eugene R Alms	285 84	63,864	3,330
Madelia	Trinity	406 W Main St E-mail: pjf@madtelco.net		3F 12134	507/642-8301		381 133	151,388	11,837
Madison	Borgund	6 1/2 Mi E 216 Park Ave E-mail: ptumer@frontiernet.net		3F 12135	320/752-4443		177 55	36,544	17,672
Madison	Faith	106 8th St E-mail: winger@frontiernet.net		3F 12136	320/598-3630 (320/598-3958)	Pr Kirk E Meseck	939 275	215,000	10,000
Madison	Garfield	6 Mi S 1 1/2 Mi W 206 E 8th St E-mail: doulos@frontiernet.net		3F 12137	320/598-3857 (320/598-3008)	Pr Barbara Stroud-Borth	320 88	70,661	8,123
Madison	Minnesota Valley	8 Mi N/3 Mi E/1 Mi N 216 Park Ave E-mail: ptumer@frontiernet.net		3F 12138	320/598-3722		187 70	37,228	4,753
Mahnomen	First	PO Box 454		3D 11579	218/935-5578	Pr Kristen L Larsen-Schmidt	370 133	91,257	7,811
Mahnomen	Nee-Gon-Nee	HC3 Box 182B		3D 11438	218/935-5815	Pr Mark D Wickstrom	62 26	18,500	725
Mahtomedi	St Andrew's	900 Stillwater Rd E-mail: office@saintandrews.org Web: www.saintandrews.org	SI	3H 03078	651/426-3261 (651/426-1716)	Pr Roger C Elgenfeld Pr John V Keller Pr John C Straiton Pr Thomas J Anderson Pr Lauren J Wrightsman Ms Sue I Gilsdorf Pr Karen G Linne	8,890 2,726	3,824,151	172,874
Mahtowa	Salem	2702 1st St PO Box 977		3E 02920	218/389-6397	Pr Paul G Meierding Pr Mary R Iverson	191 66	61,832	3,237
Mankato	Bethlehem	720 S 2nd St E-mail: bhchurch@gotocystal.net Web: www.hickorytech.net/bhchurch/		3I 12139	507/388-2925 (507/388-6920)	Pr Mark D Wickstrom Pr Roger C Elgenfeld Pr John V Keller Pr John C Straiton Pr Thomas J Anderson Pr Lauren J Wrightsman Ms Sue I Gilsdorf Pr Karen G Linne	1,630 369	408,404	67,232
Mankato	Calvary	19216 Rapidan Ave E-mail: calvary@mncc.net		3I 12184	507/278-3317	Pr William D Meiers	430 121	60,497	10,077
Mankato	Christ the King	207 McConnell St E-mail: clk@mctcnet.net Web: www.ctkmankato.org		3I 12140	507/345-5058 (507/345-6115)	Pr John R Petersen Pr Daphne D Harborg Pr Stephen R Kjdder Pr Joel B Erickson	2,805 931	557,639	68,400
Mankato	Grace	320 E Main St E-mail: gracemko@hickorytech.net Web: www.gracemankato.org		3I 03120	507/345-4248 (507/345-4987)	Pr Donald F Rose	1,234 260	270,644	31,711
Mansfield	Mansfield	14711 630th Ave E-mail: manited@smig.net Web: www.manited.net		3I 11709	507/265-3254 (507/691-8887)	Pr Daniel C Nordin Pr Timothy L Tengblad	264 94	54,990	12,822
Maple Grove	Advent	9475 Jefferson Hwy E-mail: adventlutheran@earthlink.net Web: www.adventlutheran.com/	SI	3G 03224	763/425-4243 (763/425-9035)	Pr Peter Geisendorfer-Lindgren Pr Karri L Anderson Pr Karen Geisendorfer-Lindgren Mr Todd Buegler Pr Dunward K Peterson	2,203 803	652,946	46,421
Maple Grove	Lord of Life	18500 County Rd 101 E-mail: Nancy@lordoflife.org Web: www.lordoflife.org		3G 07539	763/420-5015 (763/420-7286)	Pr Steven E King	6,340 1,825	1,672,430	223,658
Maple Grove	Maple Grove	9251 Elm Creek Blvd E-mail: information@mglc.org Web: www.mglc.org		3G 16284	763/420-7930 (763/420-7404)	Pr Steven E King	1,626 523	351,532	42,025
Maple Lake	Holy Cross	N County Rd 8 at 63rd St PO Box 462 E-mail: sking@kiklink.net Web: www.holycrossmaplelake.com		3F 07824	320/963-8536 (320/963-3513)	Pr Steven E King	538 197	112,221	4,818
Maple Plain	Christ	5084 E Main St E-mail: cicadmin@msn.com		3G 03001	763/479-2373 (763/479-2306)	Pr Dave R Garwick	835 205	223,275	47,551
Maple Plain	Lyndale	8012 County Rd 6 E-mail: lyndalelutheran@earthlink.net Web: www.lyndalelutheran.org		3G 03002	763/479-1719 (763/479-1719)	Pr Lyndon E Nygaard	335 100	114,681	11,260
Mapleton	Medo	14193 628th Ave		3I 12142	507/869-3056		310 57	54,796	4,405
Mapleton	St John	104 Central Ave N PO Box 432		3I 12143	507/524-3615	Pr Richard C Saige	840 268	114,488	37,498
Maplewood	Beaver Lake	2280 Stillwater Ave E-mail: secretary@blic.org Web: www.blic.org/default.html		3H 03084	651/739-8092 (651/578-9167)	Pr Margaret Pleiss-Sippola	643 211	213,000	9,500
Maplewood	Cross	1845 Prosperity Rd		3H 20144	651/777-1329	Pr Robert H Preuss	387 124	168,620	7,267
Maplewood	Gethsemane	2410 Stillwater Rd E-mail: info@geth.org Web: www.geth.org		3H 20145	651/739-1264 (651/730-8894)	Pr Arthur L Going Ms Ruth E Thorsell	2,208 488	789,785	16,995
Maplewood	Lakeview	1194 E County Rd C E-mail: lakeluth@ties.k12.mn.us		3H 11924	651/484-1465	Pr Gary K Olson Pr Arnie K Barsch Odahl Pr Mark E Becker Pr Katherine A Everson	553 145	24,100	11,430
Maplewood	Lutheran Church of Peace	47 S Century Ave E-mail: lcpoffice@gwst.net Web: www.elca.org/syn/cong/MN/55119/index.html		3H 11928	651/739-7094 (651/739-0835)	Pr Bradley F Larson	1,180 293	301,352	31,492
Marietta	St John	2nd Ave & 4th St PO Box 151		3F 12144	320/568-2678	Pr Bradley F Larson	82 35	20,000	2,118
Marine on St Croix	Christ	150 5th St E-mail: christmsc@scc.net Web: www.marineonstcroix.com		3H 03058	651/433-3222 (651/433-3882)	Pr Arden D Haug	995 325	330,901	47,620

CITY/TOWN	CONGREGATION	LOCATION/ MAILING ADDRESS	STATUS LANGUAGE REQ./SYNOD	LD. NUMBER	PHONE NO. (FAX NO.)	CALLED STAFF	MEMBERSHIP AV. BAPT. ATT.	CURR. EXPENSES	BENEV.		
MINNESOTA — continued											
Markville	Zion	78389 Bergman St		3E	03059	320/242-3822	Pr Larry E Hendry	102	30	15,422	3,099
Marshall	First	100 Church St Web: www.1stlutheran.org		3F	12145	507/532-2429 (507/532-2479)	Pr Robert L Dahl Pr Daniel J Belgum-Blad Ms Corys A Knudson	1,627	416	418,418	66,260
Marshall	St Stephen	1301 S 4th St		3F	12146	507/537-1516 (507/537-7464)	Pr David A Weeks Pr Jeffrey M Ronning	1,034	288	269,992	28,121
Maynard	Maynard	450 Dewey Ave PO Box 216 E-mail: lhovland@hcinet.net		3F	12147	320/367-2465 (320/367-2465)	Pr Mary L Hovland	383	100	58,080	9,545
Maynard	Wang	2 Mi S 2 Mi E PO Box 218 E-mail: lhovland@hcinet.net		3F	12148	320/367-2465 (320/367-2465)	Pr Mary L Hovland	122	53	38,548	6,213
McGrath	Zion	PO Box 173		3E	11813	651/592-3231		155	25	36,000	1,560
McGregor	Grace	48115 Lake Ave E-mail: secretary@logchurch.org Web: http://logchurch.org		3E	02985	218/428-3343	Pr Daniel N Heath	417	149	112,861	19,312
McIntosh	Our Savior	145 State St NE PO Box 308 E-mail: 56556-0308		3D	11580	218/563-3495	Pr Elton O Jorde	379	79	124,197	7,734
McIntosh	Salem	PO Box 136 E-mail: 56556-0136		3D	05312	218/563-2845		60	23	14,331	3,664
McIntosh	Vernes	7 Mi N 4 Mi E RR 1 Box 74A 9988 Elm St PO Box 176 E-mail: 55760-4523		3D	11581	218/583-3495	Pr Elton O Jorde	99	40	0	800
Meadowlands	First	55765-0176		3E	02921	218/427-2636	Pr Christopher E Wheatley	148	28	24,701	2,109
Menahga	Bethany	52943 140th St PO Box 189 E-mail: febeth@wcta.net Web: www.firstenglishbethany.com		3D	11582	218/538-6531 (218/564-5885)	Pr Steven A Bruer	174	62	44,084	12,500
Menahga	First English	17 Main St NW PO Box 189 E-mail: febeth@wcta.net Web: www.firstenglishbethany.com		3D	11583	218/564-4610 (218/564-5885)	Pr Steven A Bruer	378	125	83,665	15,183
Mendota Heights	Royal Redeemer	1960 S Lexington Ave E-mail: 55118-4117		3H	11931	651/452-1384 (651/452-1009)	Pr Ronald A Nielsen	137	92	96,342	4,764
Mentor	Faith	PO Box 186 E-mail: connie-fin@hotmail.com Web: www.lutheransonline.com/101/faithmentor		3D	11584	218/945-6080 (218/945-6081)	Pr Sylvia A Jerdee	203	64	58,423	4,987
Merton	St Paul's	2 1/2 Mi S of Highway 14 and Steele County 18 2781 SW 92nd Ave Wasaca MN E-mail: 56093-6211		3I	11814	507/451-2165	Pr Gary S Rusinko	385	131	60,592	16,697
Meriden	Zion	1 Mi W of Steele County 7 and 4 7126 98th St SW Ellendale MN E-mail: 56026		3I	11804	507/465-8400	Pr Gary S Rusinko	135	41	26,376	6,443
Middle River	First	210 Park Ave N E-mail: trlutheranparish@wiktel.com		3D	11587	218/222-3622		295	101	15,543	4,201
Milaca	Trinity	735 SE 2nd St PO Box 131 E-mail: 56335-0131		3E	11615	320/983-6420 (320/983-6420)		646	175	192,513	18,123
Milaca	Zion	248 Central Ave SE PO Box 205 E-mail: 56353-0205		3E	02987	320/983-3368	Pr Jon H Olson	592	171	125,767	21,603
Milan	Big Bend	8070 90th Ave NW E-mail: 56262 Web: www.luther35.org/BBL-C-MMN/		3F	12149	320/793-6621 (320/793-6621)	Pr David D DeMars	376	94	92,041	4,314
Milan	Kviteseid	3rd St and Summit PO Box 31 E-mail: 56282-0031		3F	12150	320/734-4455		648	159	163,902	15,453
Milroy	Our Savior's	301 Oak St (Highway 68) PO Box 186 E-mail: 56263-0186		3F	12151	507/336-2442 (507/342-5372)	Pr Jeffrey M Engholm	136	51	24,310	3,215
Miltona	Faith	PO Box 123 E-mail: 56354-0123		3D	05360	218/943-2891 (218/943-1011)	Pr Kenneth D Thiele Pr Kathryn E Rothman	179	66	92,006	7,559
Minneapolis	Augustana	704 11th Ave S Web: www.augustanampis.org	SW	3G	03136	612/332-8555 (612/332-8921)	Pr Elizabeth W Bessel Ms Diane F Johnson	473	106	268,491	29,133
Minneapolis	Bethany	2511 E Franklin Ave E-mail: 55406-1006 Web: www.bethanyinsward.org		3G	11818	612/332-2357 (612/333-5891)	Pr Steven R Benson	346	76	200,329	7,527
Minneapolis	Bethany	3801 36th Ave S E-mail: 55406-3289		3G	03131	612/729-9376 (612/729-5063)	Pr S Bruce Nelson	425	139	210,702	26,988
Minneapolis	Bethel	1115 30th Ave N E-mail: 55411		3G	03017	612/529-3178 (612/529-3178)	Pr Louise A Mollick	57	33	99,717	3,445
Minneapolis	Bethel	4120 17th Ave S E-mail: 55407-3398 Web: http://minter.net/bethel	HM	3G	11817	612/724-3893 (612/724-3694)	Pr Glen T Wheeler Pr James R Hartsoe	510	160	340,736	48,640
Minneapolis	Bethlehem	2200 Fremont Ave N E-mail: 55411-2543		3G	03018	612/521-7655		400	85	134,015	2,375
Minneapolis	Bethlehem	4100 Lyndale Ave S E-mail: 55409-1499 Web: www.bethlehem-church.org		3G	11818	612/312-3400 (612/312-3399)	Pr Christopher P Nelson Pr Gregory A Meyer Pr Robert H Noms-Weber	3,006	1,208	1,264,235	312,438
Minneapolis	Bread of Life (Deaf)	2901 38th Ave S E-mail: 55406-1795 Web: http://bol.godsnetwork.net	SI	3G	11819	612/721-4292 (612/729-3839)		120	60	28,272	5,253
Minneapolis	Calvary	3801 Chicago Ave S E-mail: 55407-2898 Web: www.clchurch.org		3G	03132	612/827-2504 (612/827-0176)	Pr Rebecca L von Fischer Pr Thomas E von Fischer	191	73	383,530	11,121
Minneapolis	Central	333 S 12th St Web: www.centralmpis.org	SI	3G	11822	612/870-4416 (612/870-0417)	Pr Craig J Lewis Pr Gordon A Braatz Pr Robert H Albers Pr Albert L Neibacher Jr Pr Melinda A Qujvik	3,290	828	2,579,123	195,367
Minneapolis	Christ	3244 34th Ave S E-mail: 55406-2108 Web: http://christchurchluth.org		3G	20138	612/721-6611 (612/728-0552)		417	120	275,466	17,060
Minneapolis	Christ English	3210 Oliver Ave N E-mail: 55412-2316		3G	11823	612/521-3493 (612/521-3493)	Pr Raymond J Ormand Jr Pr Mary Anne J Lindquist	196	96	185,000	4,538
Minneapolis	Christ the Redeemer	5440 Penri Ave S E-mail: 55419 Web: www.lccronpenn.org		3G	11852	612/926-5414 (612/926-2245)		214	94	148,711	21,931
Minneapolis	Diamond Lake	5760 Portland Ave S E-mail: 55417-2462 Web: www.dlcc.org		3G	03133	612/866-2579 (612/866-1141)	Pr Mark N Orvick	1,004	252	367,172	35,158
Minneapolis	El Milagro/The Miracle	3751 17th Ave S E-mail: 55407-2807	F SP	3G	30550	612/721-5021 (612/721-5022)		324	150	275,133	3,128
Minneapolis	Emanuel	697 13th Ave NE E-mail: 55413 Web: www.emanuelecaforyou.org		3G	03021	612/789-1319 (612/789-1319)	Pr Evelyn J Dahlke	201	60	115,454	6,657
Minneapolis	Epiphany	1414 E 48th St E-mail: 55417-1132 Web: www.epiphanyminneapolis.org		3G	03135	612/823-7879 (612/677-3649)	Pr Judy A Burgett Winzig	248	69	131,832	2,415
Minneapolis	Getsemane	4656 Colfax Ave N E-mail: 55412-1300 Web: www.getsemanelutheranchurch.org		3G	11833	612/521-3575 (612/521-9466)	Pr Mark D Borseth	288	98	172,623	4,515
Minneapolis	Grace University	324 Harvard St SE E-mail: 55414 Web: www.graceattheu.org		3G	03137	612/331-8125	Pr Daniel A Gamaas Pr Mary R Halvorson	470	156	175,965	24,351

CITY/TOWN	CONGREGATION	LOCATION/ MAILING ADDRESS	STATUS LANGUAGE REG./SYNO	LD. NUMBER	PHONE NO. (FAX NO.)	CALLED STAFF	MEMBERSHIP BAPT. AV. ATT.	CURR. EXPENSES	BENEV.
<b>MINNESOTA — continued</b>									
Minneapolis	Gustavus Adolphus	1509 27th Ave NE E-mail: gustavus-kellyw@mn.rr.com		3G 03023	612/789-7256 (612/789-1334)	Pr Robert O Hall	691 222	250,174	20,355
Minneapolis	Holy Trinity	2730 E 31st St E-mail: office@htismpls.org Web: www.htismpls.org		3G 03139	612/729-8358 (612/729-6773)	Pr Ronald K Johnson Pr Stacy K Johnson	1,457 275	460,732	107,168
Minneapolis	Holy Triune	1114 22nd Ave NE E-mail: hshda@aol.com		3G 11837	612/789-8863 (612/789-0184)	Pr David E Hughes	326 109	145,937	6,100
Minneapolis	Hope English Evangelical	5728 Cedar Ave S E-mail: secretary@hopempls.org		3G 03140	612/827-2655 (612/827-3719)	Pr David A Beety Pr Donald E Fuiton	567 158	238,938	23,708
Minneapolis	Jordan New Life Community Church	1922 25th Ave N E-mail: PrLha@aol.com		3G 30389	612/522-8624 (612/522-6743)	Pr Lahahery Andriamiheja	137 67	123,718	0
Minneapolis	Kairos	306 Little John Dr E-mail: office@lakenokomis.org Web: www.lakenokomis.org		3G 20139	763/786-3227		26 14	3,473	3,890
Minneapolis	Lake Nokomis	5011 31st Ave S E-mail: churchoffice@loul.org Web: www.loul.org		3G 11840	612/729-2323 (612/729-7755)	Pr Drew E Flathmann	621 250	331,619	19,726
Minneapolis	Lake of the Isles	2020 W Lake of the Isles Pky E-mail: churchoffice@loul.org Web: www.loul.org		3G 03142	612/377-5095 (612/377-4030)	Pr Henry F French	446 125	229,491	7,501
Minneapolis	Laos Evangelical	430 Bryant Ave N c/o Rev Thiem Baccam 813 N 5th Ave	LS	3G 16426	612/374-4632		70 80	24,140	1,000
Minneapolis	Lebanon	2014 E 36th St		3G 03143	612/729-7356 (612/729-7357)		555 65	91,947	4,859
Minneapolis	Lower North East	c/o Mr Manuel J Retamoza 697 13th Ave NE	F	3G 30602	612/789-0897		0 0	0	0
Minneapolis	Lutheran Church of the Good Shepherd	4801 France Ave S E-mail: lcgs@tcintemet.net Web: www.lcgs.org/		3G 11834	612/927-8849 (612/926-2659)	Pr Paul O Monson Pr Hal C Weldin Pr Jay A Rudi	1,592 449	755,621	125,067
Minneapolis	Luther Memorial	3751 Sheridan Ave N Web: www.hmonglutheranministry.org	HM	3G 03026	612/522-3639		238 78	122,710	9,873
Minneapolis	Messiah	2504 Columbus Ave S E-mail: messiahlutheran@mn.rr.com Web: http://messiah.godsnetnetwork.net		3G 03144	612/871-8831 (612/871-4759)	Pr Lee W Cunningham	237 93	312,238	16,870
Minneapolis	Minnehaha Communion	4101 37th Ave S E-mail: bkuhlman@chroom.net		3G 11843	612/722-9527 (612/729-9492)	Pr Harold C Mueller	474 83	119,933	13,802
Minneapolis	Mount Carmel	1701 St Anthony Pky NE E-mail: office@mountcarmelpls.org Web: www.mtcarmel.net		3G 03028	612/781-2796 (612/781-1621)	Pr Dodd A Lamberton	721 188	266,688	20,430
Minneapolis	Mount Olive	3045 Chicago Ave S E-mail: mountolive@quest.net Web: www.mountolivechurch.org		3G 20140	612/827-5919 (612/827-4557)	Pr William A Heisley	490 245	428,551	38,387
Minneapolis	Mount Olivet	5025 Knox Ave S E-mail: webmaster@mtolivet.org Web: www.mtolivet.org/		3G 03145	612/926-7651 (612/926-4340)	Pr Paul M Youngdahl Pr Timothy J Fuzzey Pr Kenneth H Kotzer Pr Terry R Morehouse Pr Kurt P Kalland Pr Marle M Eckberg Pr Grady I St Dennis Pr Stephen J Cornils Pr Dale R Peterson Ms Jan N Lindquist Pr Carrie S Schellar Pr Christine A Wenzel	14,140 5,835	5,542,120	284,746
Minneapolis	Nokomis Heights	5300 10th Ave S E-mail: office@nokomisheights.org Web: www.nokomisheights.org		3G 11844	612/825-6846 (612/824-9577)		626 186	255,241	40,568
Minneapolis	Norwegian Memorial	924 E 21st St E-mail: mindekirken@mindekirken.org Web: www.mindekirken.org/	NO	3G 11845	612/874-0716 (612/874-1971)	Pr Jens Arne Dale (N)	223 127	201,479	7,465
Minneapolis	Oromo Evangelical	2511 E Franklin Ave E-mail: mnoromolutchurch@quest.net	OR	3G 30325	612/337-0374	Pr Melkamu Negeri	391 285	121,061	700
Minneapolis	Our Redeemer	4000 28th Ave S		3G 11849	612/729-7317		210 85	169,856	8,491
Minneapolis	Our Savior	2647 Thomas Ave N		3G 11850	612/522-2333		34 15	11,833	700
Minneapolis	Our Saviour's	2315 Chicago Ave E-mail: info@oursaviorsmpls.org Web: www.oursaviorsmpls.org		3G 11851	612/871-2967 (612/874-9879)	Pr Hans P Lee Pr Janet R Tiderrmann Ms Sandra J Aslakson Pr Kelly Chatman Pr Jeffrey P Nahrass	389 188	384,849	31,587
Minneapolis	Redeemer	1800 Glenwood Ave N E-mail: redeemer@visi.com Web: http://redeemermpls.org		3G 03030	612/374-4139 (612/374-4312)		84 50	245,301	31,227
Minneapolis	Richfield	8 W 60th St E-mail: rloffice@aol.com Web: www.richfield-lutheran.org		3G 03148	612/861-2285 (612/861-2266)	Pr Patricia L Hawley	1,141 281	471,219	19,476
Minneapolis	River of Life	2200 Fremont Ave N E-mail: plivdahl@discoversalem.com Web: www.discoversalem.com		3G 30591	612/521-7655 (612/827-4406)	Pr Louise I Britts Pr Mark R Hallonquist	0 0	0 0	0
Minneapolis	St John	4842 Nicollet Ave Web: http://stjohnsluthch.org		3G 03150	612/827-0574 (612/529-7726)		437 150	958,648	69,872
Minneapolis	St Olaf	2901 Emerson Ave N Web: www.stolaf.lutheran.org		3G 11859	612/529-7726 (612/529-4385)	Pr Dale A Hulme	246 87	143,947	62,959
Minneapolis	St Paul	2742 15th Ave S E-mail: psalm984@att.net		3G 03152	612/724-3882	Pr Thomas J Daniels	467 60	128,832	19,708
Minneapolis	St Paul's	1901 Portland Ave S E-mail: stpaulsevlutheran@juno.com Web: www.StPaulsEvLutheran.org	SP	3G 11860	612/874-0133 (612/874-0026)	Pr Roland J Welis Jr	563 120	235,685	87,269
Minneapolis	St Paul's	724 Lowry Ave NE Web: www.stpaulschurch.us		3G 11681	612/781-1731 (612/781-0303)	Pr Craig A Pederson	184 63	93,568	575
Minneapolis	St Peder's	4800 E 42nd St	DA	3G 03153	612/722-9000 (612/722-8068)	Pr Linda Hammarberg Willette Pr Robert H Aibing	724 200	279,691	78,000
Minneapolis	Salem English	610 W 28th St E-mail: plivdahl@discoversalem.com Web: www.discoversalem.com		3G 03155	612/872-4650 (612/872-4651)		228 90	215,698	1,230
Minneapolis	Salem Evangelical	4150 Dupont Ave N E-mail: salemvic@visi.com		3G 03034	612/521-3644 (612/521-3645)	Pr Roger D Hardy	663 160	178,863	11,000
Minneapolis	Trinity	2001 Riverside Ave S E-mail: tricong@visi.com		3G 11865	612/333-2561 (612/333-2560)	Pr Jane A Buckley-Farlee	187 71	153,988	19,448
Minneapolis	Trinity Lutheran Church of Minnehaha Falls	5212 41st Ave S E-mail: trinhaha@trinityfalls.org Web: www.trinityfalls.org		3G 03157	612/724-3691 (612/724-3641)	Pr Theodore L Ostrem Pr Michael A Hanson	1,331 450	755,083	157,853
Minneapolis	University Lutheran Church of Hope	601 13th Ave SE E-mail: ulch@ulch.org Web: www.ulch.org/		3G 11866	612/331-5988 (612/623-0693)	Pr Craig M Shirley Pr Kwanza Yu	786 280	446,489	53,009
Minneapolis	Victory	4301 Thomas Ave N		3G 11867	612/521-7617 (612/521-7618)	Pr Dana K Nissen	402 85	110,041	7,625
Minneapolis	Zion	128 W 33rd St E-mail: office@zionchurchmpls.org		3G 03158	612/824-1017 (612/822-2510)	Pr Jason L Van Hunnik Pr M Alexandra George	206 100	212,615	3,770
Minneapolis	Zion	2519 Lyndale Ave N	C	3G 11870	612/529-9214 (612/529-9215)		0 0	137,829	4,180
Minnesota	Hernes Hope	1496 County Rd 8 113 S Jefferson PO Box 87		3F 12152 3F 12153	507/872-6605 507/872-6446	Pr Ann Ward	78 22 709 177	14,292 109,078	5,107 16,302

CONGREGATIONS

CITY/TOWN	CONGREGATION	LOCATION/ MAILING ADDRESS	STATUS LANGUAGE REG./SYNOD	LD. NUMBER	PHONE NO. (FAX NO.)	CALLED STAFF	MEMBERSHIP AV. ATT.	CURR. EXPENSES	BENEV.	
<b>MINNESOTA — continued</b>										
Minnesota	St Paul	412 E Lyon St		3F	03172	507/872-6805	120	24	25,800	2,920
Minnetonka	All Saints	15915 Excelsior Blvd Web: www.AllSaintsMTKA.org		3G	02997	952/934-3550 (952/934-3559)	2,174	535	538,492	131,035
Minnetonka	Minnetonka	16023 Minnetonka Blvd E-mail: info@mtkalutheran.org Web: www.Mtkalutheran.org		3G	11963	952/935-3419 (952/931-9341)	1,195	317	457,134	51,182
Minnetonka	Oak Knoll	600 County Rd 73 E-mail: churchoffice@oklutheran.org Web: www.oklutheran.org		3G	11847	952/546-5433 (952/512-1384)	945	254	358,667	46,897
Minnetonka	St Paul	13207 Lake St Ext E-mail: stpauls@saintpaulslutheran.org Web: www.saintpaulslutheran.org		3G	02999	952/938-4683 (952/938-1141)	334	110	156,623	18,656
Montevideo	Jevnaker	4050 40th Ave NW E-mail: gabriel4@clear.lakes.com		3F	12154	320/269-9422	181	52	55,474	7,708
Montevideo	Mandt	7004 50th Ave NW 4050 40th Ave NW	D	3F	12155	320/269-9422	35	20	19,711	1,885
Montevideo	Our Savior	222 N 5th St E-mail: oursaviorsmonte@charter.net Web: www.oscmonte.org		3F	12157	320/269-8824 (320/269-8516)	1,946	302	465,305	63,773
Montevideo	Our Saviour's Lutheran Church of Baxter	9 Mi W on Highway 212 1421 N 4th St E-mail: baxter@saron@maxminn.com		3F	12158	320/269-8260 (320/201-6479)	366	88	66,061	8,478
Montevideo	Salem	631 7th St N		3F	03209	320/269-7624 (320/269-8796)	771	174	132,192	10,508
Montevideo	Saron	8 Mi E 3 Mi S 1421 N 4th St E-mail: baxtersaron@maxminn.com		3F	12158	320/269-8260 (320/201-6479)	205	57	33,948	3,340
Montevideo	Trinity	220 S 13th St E-mail: trinity@maxminn.com		3F	12159	320/269-8232 (320/269-5089)	980	220	201,250	29,485
Montgomery	St John	105 W Spruce Ave E-mail: stjohneica@juno.com		3I	11871	507/384-5002	828	194	142,266	6,349
Monticello	Faith	2039 127th St NW E-mail: faithlutheran@ids.net		3F	03217	763/878-2092 (763/878-2092)	300	130	105,355	11,718
Monticello	Resurrection	9300 Jason Ave NE E-mail: rc@resurrection-mn.com Web: www.resurrection-mn.com		3G	30113	763/295-5511 (763/271-4818)	1,123	377	407,122	43,733
Monticello	Trinity	449 W Broadway PO Box 776 E-mail: trinity@soncom.com		3G	03210	763/295-2092 (763/271-4020)	1,324	250	192,932	14,845
Moorhead	Bethesda	401 40th Ave S E-mail: bethesda@msn.com		3D	05361	218/236-1420 (218/236-1421)	735	117	220,587	33,766
Moorhead	Christ the King	1900 14th St S E-mail: ctkc@qwest.net Web: www.ctkmhd.org		3D	11589	218/236-7576 (218/236-5935)	1,669	472	288,188	17,025
Moorhead	Lutheran Church of the Good Shepherd	1500 8th St S E-mail: goodshop@702com.net Web: www.knowthegoodshepherd.org	SI	3D	11591	218/233-4880 (218/291-0172)	2,243	512	578,571	62,794
Moorhead	North Buffalo	11 Mi N PO Box 1082		3D	11592	218/233-5058 (218/233-5058)	303	86	88,139	14,252
Moorhead	Our Savior's	610 13th St N E-mail: oslc@moorheadcity.com		3D	11593	218/233-2412 (218/233-6237)	2,431	530	333,305	39,722
Moorhead	Trinity	210 7th St S PO Box 188 E-mail: mail@trinitymhd.com Web: www.trinitymhd.com		3D	11594	218/236-1333 (218/236-8918)	3,724	920	1,231,741	184,617
Moose Lake	Hope	2nd & Elm Sts PO Box 422 E-mail: hope@tcp2.net		3E	11595	218/485-4673 (218/485-0545)	873	282	198,469	41,795
Mora	Calvary	414 S Wood St E-mail: calvary@ncis.com Web: www.ncis.com/calvary		3E	11872	320/679-1706 (320/679-8240)	1,130	225	232,280	21,759
Mora	Grace	301 E Forest Ave E-mail: church@gracechurchmora.org		3E	03060	320/679-4090 (320/679-5005)	1,102	200	200,916	16,100
Mora	Immanuel	2088 Highway 70 E-mail: immanuel@ncis.com		3E	03061	320/679-2015	474	122	104,489	19,412
Morgan	Bethany	4 Mi NW PO Box 308		3F	12160	507/249-3737	84	33	29,794	6,604
Morgan	St John	403 Carleton Ave		3F	12161	507/249-3111	321	100	77,713	5,717
Morris	Faith	108 W 8th St E-mail: faithful@hometownsolutions.net Web: www.hometownsolutions.net/faithful		3F	12162	320/589-2970 (320/589-3683)	870	278	217,774	40,840
Morris	First	200 E 5th St E-mail: 1stluth@info-link.net Web: www.ruralsolutions.com/1stluth		3F	12163	320/589-3242 (320/589-3249)	811	300	254,041	43,564
Mound	St John	2451 Fairview Ln E-mail: ShaunaKlein@stjohnsofround.org Web: www.stjohnsofround.org		3G	03009	952/472-1416 (952/472-2126)	1,740	424	653,745	80,962
Mounds View	Abiding Savior	8211 Red Oak Dr E-mail: abidingoffice@abidingsavior.org Web: www.abidingsavior.org		3H	11864	763/784-5120 (763/784-0630)	2,150	392	544,903	11,800
Mounds View	Cross of Glory	5472 Adams St E-mail: crossof@skypoint.com Web: www.skypoint.com/davidebz/cross_of_glory		3H	03038	763/784-2528 (763/785-9131)	1,063	136	157,051	16,080
Mountain Iron	Messiah	8590 Enterprise Dr S		3E	02962	218/749-7057 (218/749-7059)	688	97	188,624	4,067
Murdock	Bethesda	4 Mi N PO Box 68		3F	03211	320/875-3251	141	40	35,161	5,330
Murdock	Calvary	Paulina and Main Sts PO Box 68		3F	03212	320/875-3251	90	40	24,373	1,325
Myrtle	Bethlehem	1 1/2 Mi S Freeborn County 30 & 13 85051 134th St		3I	11873	507/448-2067	300	104	56,891	6,546
Nashauk	Nashauk	Glennville MN 302 3rd St PO Box 13 E-mail: nashluth@uslink.net		3E	11596	218/885-2389 (218/885-1994)	455	87	81,031	10,886
Nassau	St Paul	1 Mi W County Rd 7 and 24 RR 1 Box 440		3F	12184	320/598-3158	84	40	12,418	1,590
Nelson	Fahlan	County Rd 74 NE PO Box 75		3D	05431	320/763-9500	74	80	19,981	2,330
Nelson	Our Saviour	PO Box 75		3D	12185	320/762-0140	112	82	23,206	2,785
Nerstrand	Grace	315 1st St S PO Box 97		3I	11874	507/334-2822 (507/645-5987)	157	65	46,341	4,277
Nevis	Bethany	100 3rd Ave PO Box 137 E-mail: secclb@eot.com		3D	11597	218/652-2030	535	175	177,468	20,989



CITY/TOWN	CONGREGATION	LOCATION/ MAILING ADDRESS	STATUS LANGUAGE REG./SYNOD	LD. NUMBER	PHONE NO. (FAX NO.)	CALLED STAFF	MEMBERSHIP BY BAPT. ATT.	CURR. EXPENSES	BENEV.
MINNESOTA — continued									
New Auburn	Immanuel	8374 8th Ave S PO Box 9		3F 12166	320/864-5114	Pr Peter W Harrington	396 98	77,907	7,619
New Brighton	Atonement	1980 Silver Lake Rd NW E-mail: itcrossroads@juno.com Web: www.lighthecrossroads.org/		3H 11877	651/633-2240 651/633-9604	Pr Kisten H Thompson Pr Timothy P Thompson	379 141	149,861	24,388
New Brighton	Christ the King	1900 7th St NW E-mail: dawn@ctknb.org Web: www.ctknb.org		3H 03038	651/633-4674 651/633-0254	Pr Paul L Larsen Pr John L Stiles Pr Erin M Bents	2,414 661	897,524	151,358
Newfolden	Bethlehem	2nd & Bakke Sts 210 Park Ave N Middle River MN		3D 11598	218/874-7115		295 85	39,245	3,547
Newfolden	Nazareth	202 Marshall Ave-Holt E-mail: trlutheran@wiktel.com		3D 11561	218/449-3856		180 51	44,218	7,500
Newfolden	Silver Creek	202 Marshall Ave PO Box 372		3D 11667	218/449-3856		119 43	38,004	2,800
New Hope	Holy Nativity	3900 Winnetka Ave N E-mail: nazsc@wiktel.com		3G 03024	763/545-1647 763/545-8339	Pr David W Mohn Pr Lynn M Seep	1,408 410	362,532	49,841
New Hope	House of Hope	4800 Boone Ave N E-mail: hohoffice@yahoo.com Web: www.houseofhopern.org		3G 11838	763/533-3341 763/531-9006	Pr John R Bucka Pr Kevin A Doely	1,226 345	290,000	28,200
New London	East Norway Lake	16710 68th St NW 6338 County Rd 40 NW		3F 12218	320/354-4222 320/354-4237		258 80	61,622	2,275
New London	First	6338 County Rd 40 NW		3F 12167	320/354-4222 320/354-4237		308 95	102,891	9,871
New London	Peace	State Highway 9 & County Rd 40 PO Box 286		3F 12189	320/354-2774 320/354-4958	Pr Corey R Bjertness Pr Kathryn J Hartley	1,915 546	439,556	81,899
Newport	Newport	900-15th St E-mail: newportlutheran@juno.com		3H 11876	651/459-2447 651/459-0984	Pr Mark D Winkler Pr Melanie S Lichtenberg	779 184	185,052	13,853
New Prague	Holy Trinity	1729 280th St W PO Box 213		3G 03121	952/758-3513 952/758-4407	Pr Steven C Trewartha Pr Paula J Zierns	1,474 357	283,968	27,929
New Richland	LeSueur River	2 Mi N 2 1/2 Mi E of Highways 30 & 13 PO Box 457		3I 11878	507/465-3539	Pr Charles E Espe	325 90	41,948	16,516
New Richland	St Peter	211 NW 2nd St PO Box 156		3I 11879	507/465-3723	Pr Philip A Lewison	449 120	65,753	8,923
New Richland	Trinity	204 1st St NW PO Box 168		3I 11880	507/465-3835 507/465-8359	Pr Paul A Andree	519 130	92,412	6,425
New Richland	Vista	1 Mi E Highway 13 & Waseca County 20 PO Box 457		3I 03122	507/465-3538	Pr Charles E Espe	59 20	20,392	8,197
New Ulm	Christ the King	1515 N Garden E-mail: ctking@newulmtnet.net Web: www.christtheking-newulm.org	SI	3F 07648	507/354-4672 309/417-2317		1,288 392	318,080	52,663
New Ulm	Our Savior's	1400 S State St E-mail: osic@newulmtnet.net Web: www.oursaviorsnewulm.org		3F 12170	507/233-4430 507/359-7318	Pr Todd A Nelsen Pr Joyce Tollefson Capp	1,516 418	357,040	61,823
New York Mills	St Peter's Evangelical	101 Gilman St PO Box 7		3D 05362	218/385-2011 218/385-2011	Pr Steven C Dahl	532 141	89,942	8,733
Nielsville	St Petri	Highway 75 PO Box 67		3D 11599	218/948-2525		111 16	30,881	1,350
Nisswa	Lutheran Church of the Cross	1530 County Rd 13 PO Box 29		3E 11600	218/963-2584 218/963-0294	Pr Kurt M Wied Pr Christian B Meier	1,748 500	377,022	41,343
Norcross	Our Saviour	312 78 Smith St 201 3rd St E Herman MN	D	3D 05334	320/677-2585 320/677-2585		48 12	29,913	4,844
North Branch	Spring Lake	8440 Erickson Rd NE E-mail: rotvold@info-link.net E-mail: slchurch@yahoo.com		3H 03062	651/674-4606	Pr Timothy M Bjorge	379 149	116,505	13,802
North Branch	Trinity	County Rd 14 PO Box 447		3H 03063	651/674-7047 651/674-7048	Pr Loren D Mellum	2,257 528	464,580	24,953
Northfield	Bethel	1050 N Cedar Ave E-mail: trinitynb@sherbtel.net E-mail: bethel@ll.net Web: www.bethelnorthfield.org		3I 11881	507/646-6674 507/646-8880	Pr Timothy P McDermott Pr Mark P Galbraith	872 454	428,534	89,173
Northfield	St John	500 W 3rd St E-mail: info@stjohns-elca.org Web: www.stjohns-elca.org		3I 11882	507/645-4429 507/645-9633	Pr Joseph G Crippen Pr Mark E Johnson	1,894 578	487,546	188,083
Northfield	St Olaf Student Congregation	1520 St Olaf Ave Web: www.stolaf.edu/orgs/stucong/		3I 11883	507/646-3092	Pr W Bruce Benson Pr Jennifer Anderson Koenig	3 400	0	0
Northfield	St Peter	418 E Sumner St Web: www.northfieldstp.org		3I 11884	507/645-9252 507/645-5495	Pr Craig P Ellingboe Pr Michael J Mandstager	1,515 400	356,874	32,134
North Mankato	Messiah	1706 Lee Blvd E-mail: messiah@hickorytech.net Web: www.messiahelca.net	SI	3I 12141	507/387-5537 507/387-3481	Pr James E Ahlquist Pr Karl E Fycholm	923 318	245,733	36,124
North Oaks	Incarnation	4880 Hodgson Rd E-mail: incarnation@incarnationmn.org Web: www.incarnationmn.org	SI	3H 03093	651/484-7213 651/484-0260	Pr Gary F Anderson Pr Luther P Dale Pr Gary J Medin Pr Jeanne M Markquart Pr Jeffrey S Kjellberg	4,010 1,139	1,225,031	222,291
North St Paul	St Mark	2499 N Helen St E-mail: stmarksnspp@medialaone.net Web: www.stmarks-nspp.org		3H 03079	651/777-7451 651/777-7480	Pr Thomas M Hansen Pr Ramona M Anderson	3,068 602	878,524	128,904
Norwood	All Saints	511 Merger St PO Box 550		3G 07716	952/467-3388 952/467-3433	Pr Eric S Aune	1,040 400	231,000	18,950
Oakdale	Holy Cross	6355 10th St N Web: www.Holycrosslc.org		3H 03091	651/739-0843 651/739-0644	Pr Jonathan J Bluck Pr Kiri I Johnson	866 250	295,850	19,782
Oakdale	House of Prayer	6039 40th St N E-mail: office@houseofprayerlutheran.org Web: www.houseofprayerlutheran.org		3H 07165	651/777-1807 651/748-5060	Pr Philip A Waian	426 165	124,327	15,094
Oak Grove	New Life	18975 Lake George Blvd E-mail: new-life@worldnet.att.net Web: www.newlifelce.org		3G 30449	763/753-5717	Pr Edward R Treet	182 123	110,859	15,472
Oak Park	Gethsemane	16842 90th St NE 16826 90th St NE E-mail: gustavus@uslink.net		3F 02988	320/968-7107	Pr Barbara J Peterson	140 60	48,058	1,309
Odin	St Olaf	2 1/2 Mi SW PO Box 98		3F 12171	507/736-4546	Pr Carla L Tappert Peterson	289 64	58,153	9,202
Odin	Zion	County Rd 19 N PO Box 98		3F 12172	507/736-4546	Pr Carla L Tappert Peterson	142 42	38,425	6,680
Oklee	Ebenezer	32304 Center St E		3D 11602	218/465-4525	Pr Frank A Ehling	80 28	17,000	1,250

CONGREGATIONS

CITY/TOWN	CONGREGATION	LOCATION/ MAILING ADDRESS	STATUS LANGUAGE REG./SYNOD	LD. NUMBER	PHONE NO. (FAX NO.)	CALLED STAFF	MEMBERSHIP BAPT. ATT.	SURR. EXPENSES	BENEV.
MINNESOTA — continued									
Oklee	Salem	4 1/2 Mi N 1/2 Mi E PO Box 56		3D 11603	218/798-5128	Pr Robert D Paulson	192 50	30,335	1,600
Oklee	Zion	3rd and Lambert PO Box 56		3D 11605	218/798-5128	Pr Robert D Paulson	239 60	40,881	2,500
Ofvia	Cross of Calvary	12th & Chestnut 1103 W Chestnut		3F 03214	320/523-1574 (320/523-1574)	Pr Matthew D Hausken	686 180	147,689	27,352
		E-mail: crosscalv@tds.net Web: www.crossofcalvary.net							
Onamia	Bethany	500 Lindquist St		3E 02989	320/532-3366 (320/532-4118)	Pr Richard A Fitzer	415 100	97,826	13,048
		E-mail: bethanylc@yahoo.com							
Orr	Calvary	10700 Highway 23 E PO Box 176		3E 11606	218/757-3228		193 58	30,969	2,345
Ortonville	Eidskog	5 Mi N 7 Mi E 806 Highland Hwy		3F 12173	320/839-2813	Pr Shalom Kropff	148 43	8,946	1,361
Ortonville	First English	9 NW 3rd St		3F 12174	320/839-2527 (320/839-3319)	Pr Marlene M Elmstrom	877 247	157,843	45,510
		E-mail: felcort@info-link.net							
Ortonville	Zion	806 Highland Hwy		3F 05363	320/839-2813	Pr Shalom Kropff	150 45	6,612	1,135
Osage	Immanuel	43526 Schoolhouse Rd		3D 11607	218/847-8216		234 68	45,738	1,897
Osakis	Osakis	310 1st Ave E PO Box 427		3D 12175	320/859-2350	Pr Ronald R Calvert	644 189	14,218	14,738
Osakis	Salem	5 Mi E 1 Mi S 13958 150th St		3D 12176	320/859-2766	Pr Steven M Hilde	69 40	21,200	3,800
		E-mail: hildefam@midwestinfo.net							
Osakis	Sauk Valley	2 Mi S 2 Mi E 13958 150th St		3D 12177	320/859-2766	Pr Steven M Hilde	70 45	22,400	15,300
		E-mail: hildefam@midwestinfo.net							
Oslo	Bigwoods	8 1/2 Mi NE PO Box 189		3D 11608	218/695-2501		65 30	24,272	3,250
Oslo	Zion	3rd & Lake Sts PO Box 189		3D 11611	218/695-2501		210 61	85,159	5,200
Ostrander	Trinity	Minnesota St PO Box 6		3I 11887	507/657-2203	Pr Nancy N Solomonson	357 84	56,596	9,095
		E-mail: trinity@acegroup.cc							
Otisco	St Peter	1/2 Mi W of Highway 13 & Waseca County 15		3I 11888	507/465-3638	Pr Philip A Lewison	153 36	21,848	2,516
Outing	Our Savior's	13238 290th Ave Highway 6 PO Box 62		3E 11612	218/792-5346	Pr Robert V Alle	373 118	89,038	17,673
		Web: http://brainerd.net/oslc							
Owatonna	Aurora	6329 Southwest 38th St 5328 County Rd 80		3I 11889	507/455-3740 (507/455-0334)	Pr Paul E Nelson	369 63	39,619	4,217
Owatonna	Our Savior	1909 St Paul Rd PO Box 423		3I 11890	507/451-4853	Pr Ronald R Gilthvedt	770 297	254,909	24,268
		E-mail: rsaviors@mncc.net							
Owatonna	St John	1301 Lincoln Ave SE		3I 11891	507/451-7293 (507/451-3001)	Pr Dennis G Pettyjohn Pr Victor E Jortack	1,449 405	243,600	18,444
Owatonna	Trinity	609 S Lincoln Ave		3I 11892	507/451-4520 (507/451-1348)	Pr John A Lestock Pr Louisa M Fure Pr Dean E Smith Pr William J Sasse	3,659 948	1,132,987	170,120
		Web: www.tlcowatonna.org							
Palisade	Bethel	PO Box 50		3E 02990	218/845-2429		252 62	61,900	12,820
Parkers Prairie	Elmo	4 Mi N 48631 Painted Leaf Rd		3D 11613	218/583-2351 (218/583-2351)		132 40	14,451	1,263
		E-mail: dkmoenck@eot.com							
Parkers Prairie	Esther	9 Mi SE PO Box 123 Miltona MN		3D 05364	218/943-2891 (218/943-1011)	Pr Kenneth D Thiele Pr Kathryn E Rothman	164 48	39,632	2,278
		E-mail: Faith@midwestinfo.net							
Parkers Prairie	First Evangelical	309 S Otter Ave (Route 29) PO Box 29		3D 05365	218/338-5731	Pr Kenneth C Bowman	499 123	94,974	15,167
		E-mail: felcopp@midwestinfo.net							
Park Rapids	Calvary	112 S Park Ave PO Box 187		3D 11614	218/732-7264 (218/732-4382)	Pr Gene B Broughton Pr William D Meyer Pr Ann M Jacobson	1,468 482	334,432	90,946
		E-mail: calvary@unitelc.com Web: http://customer.unitelc.com/calvary/							
Paynesville	Nordland	2 Mi W 4 Mi S 1 1/4 Mi W 18510 180th St NE		3F 12178	320/276-8283	Pr Keith R Ainsley	572 154	122,629	29,521
		Web: www.paynesvillearea.com/nordlandlutheran/index.htm							
Paynesville	Paynesville	657 Maple St		3F 12179	320/243-3624 (320/243-7339)	Pr David E Nelson Pr Jeffrey A Bergman	1,038 316	292,414	27,658
		E-mail: plc@kdlink.net Web: www.lutheransonline.com/to/plc							
Paynesville	Zion Irving	17330 195th Ave NE 7551 158th Ave NE Spicer MN		3F 12088	320/212-7623	Pr Linda P Lagergren	94 22	31,453	2,170
Pelican Rapids	Central	3 Mi SE Route 3 PO Box 427		3D 05366	218/863-8743		294 59	69,635	2,876
Pelican Rapids	Faith	423 S Broadway PO Box 224		3D 05367	218/863-6450	Pr David W Eggebraten	502 133	119,185	0
		E-mail: faith@loretel.net							
Pelican Rapids	Grove Lake	17115 470th St 17511 470th St		3D 11615	218/863-4273	Pr Kenneth E Vollmers	384 109	91,864	9,822
		E-mail: grovelakechurch@yahoo.com Web: www.grovelakechurch.org							
Pelican Rapids	Maplewood	Maplewood State Park c/o Dan Oehler 35278 260th Ave Erhard MN		3D 11618	218/758-3271		56 66	14,000	500
		E-mail: 56534							
Pelican Rapids	North Immanuel	7 Mi W 3 Mi N PO Box 438		3D 11617	218/863-5447		305 84	45,399	4,523
Pelican Rapids	Trinity	315 E Mill St PO Box 431		3D 11618	218/863-2424 (218/863-2264)	Pr Laurie Skow-Anderson Pr Randy Skow-Anderson	1,460 226	251,720	12,236
		E-mail: trinity@loretel.net							
Pelican Rapids	Zion Evangelical	24876 Franklin Lake Rd		3D 11619	218/863-4830 (218/863-4831)	Pr Dale J Pepelnjak	572 157	165,000	15,287
		E-mail: zionpastor@loretel.net Web: www.zionfranklinlake.org							
Pennock	Mamrelund	217 Dakota Ave PO Box 219		3F 03215	320/599-4548	Pr Daniel W Croonquist	193 83	79,724	9,285
Pennock	St John's	1 Mile E and 1/4 Mile S of Pennock 900 SW 75th St		3F 12160	320/599-4548 (320/231-0509)	Pr Daniel W Croonquist	53 30	12,938	1,123
Pequot Lakes	Our Savior's	30985 Front St PO Box 360		3E 11621	218/568-4670	Pr David N Stevens	946 220	172,640	14,210
		E-mail: osluthpq@uslink.net							
Perham	Calvary	619 3rd Ave SW		3D 11622	218/346-4780 (218/346-4781)		1,385 429	286,216	43,153
		E-mail: halo@eot.com Web: www.calvaryperham.com							
Perley	Bethania	1225 180th St		3D 11623	218/861-6779		10 8	1,000	0
Perley	Kirkebo	4 1/2 Mi NE PO Box 379		3D 11624	218/861-6541		180 50	40,099	2,885
		E-mail: 56574-0379 Web: www.perley.org							

CONGREGATIONS

CITY/TOWN	CONGREGATION	LOCATION/ MAILING ADDRESS	STATUS LANGUAGE REG./SYNOD	ID. NUMBER	PHONE NO. (FAX NO.)	CALLED STAFF	MEMBERSHIP BAPT. AV. ATT.	CURR. EXPENSES	BENEV.
MINNESOTA — continued									
Perley	Nora	4 1/2 Mi SW PO Box 379		3D 11625	218/861-6541		175 45	27,484	1,000
		Web: www.perley.org							
Peterson	Arendahl	2 Mi E of Highway 250 & 30 PO Box 36		3I 11893	507/875-2218	Pr Janet Tengbom Wames Pr Ronald M Wames	53 23	20,714	2,063
		E-mail: arendahlgrace@juno.com							
Peterson (Lanesboro)	Elstad	1 Mi N of Fillmore County 12 and 23 RR 1 Box 70		3I 11800	507/864-2731 (507/864-2731)		217 29	35,104	10,915
		E-mail: halv2383@acegroup.cc							
Peterson	Grace	Web: http://hosting.acegroup.cc/ldrag/ 365 Park St PO Box 36		3I 11894	507/875-2218	Pr Janet Tengbom Wames Pr Ronald M Wames	210 56	37,450	6,388
		E-mail: arendahlgrace@juno.com							
Peterson	Highland Prairie	1 1/2 Mi SW of Highway 43 Fillmore County 10 RR 1 Box 70		3I 11895	507/864-2731 (507/864-2731)		484 116	40,669	5,169
		E-mail: halv2383@acegroup.cc							
Pillager	First	717 River St S PO Box 5		3E 02991	218/748-3775	Pr Kathryn A Ingbritsen	291 81	52,684	2,317
		E-mail: 56473-0005							
Pine City	Our Redeemer	825 Golf Ave SW		3E 03064	320/829-2985 (320/829-7279)	Pr Jack K Koch Pr Vicki L Vander Vegt	1,492 340	367,709	20,605
		Web: www.ourredeemerpinecity.org							
Pine Island	St Paul	214 3rd St SW PO Box 708		3I 11896	507/356-6925 (507/356-2972)	Pr John T Lohre Pr Kip A Groettum	1,287 421	271,204	30,859
		E-mail: saintpaulpi@yahoo.com							
Pine River	Faith Lutheran Church, Swanburg	Web: www.lutheransonline.com/lo/SaintPaulLutheranELCA 10973 County Rd 1		3E 02994	218/543-4878	Pr Marlys A Korman	195 48	43,414	3,873
		E-mail: faith@uslink.net							
Pine River	First	309 2nd St N PO Box 21		3E 11827	218/587-2316	Pr John H Twiton	515 154	214,553	3,750
		E-mail: lstluth@uslink.net							
Pine River	Maple Hill	4 Mi W 5 Mi S HC 1 Box 283 Motley MN		3E 11628	218/397-2470	Pr William C Schardin	254 47	23,843	900
		26685 Debs Rd NW							
Pinewood	Trinity	PO Box 7 Puposky MN		3D 11629	218/243-3059 (218/243-3059)		101 50	23,034	5,468
		E-mail: 56667-0007							
Pipestone	First	401 7th Ave SW		3F 12181	507/825-5837 (507/825-5838)		1,242 275	256,118	3,800
		E-mail: firstluth1@juno.com							
Plainview	Good Shepherd	1 1/2 Mi W of Highway 42 and Wabasha County 4 PO Box 355		3I 16150	507/534-3675 (507/534-3675)		606 121	78,288	2,380
		PO Box 98							
Plummer	Immanuel	E-mail: immanueluth@qvtel.com		3D 11630	218/485-4525	Pr Frank A Ehling	299 90	52,000	4,878
		13501 Sunset Trl							
Plymouth	Christ Memorial	E-mail: cmc@pclink.com		3G 20142	763/544-3632 (763/544-3667)	Pr Richard J Dahle-Koch	262 56	254,058	4,910
		12235 Old Rockford Rd							
Plymouth	Mount Olivet	Web: www.mtolivet-plymouth.org/		3G 03004	763/559-2775 (763/559-0617)	Pr John L Strommen Pr Timothy J Colivet Pr Timothy P Westermeyer	2,346 660	1,041,760	100,032
		3695 County Rd 101							
Plymouth	Peace	E-mail: peace@peaceofplymouth.org		3G 16157	763/478-9406 (763/478-9561)	Pr Andris Sedlins Pr Jeffery J Heiderscheit	687 221	244,982	31,341
		Web: www.peaceofplymouth.org							
Plymouth	St Barnabas	15600 Old Rockford Rd		3G 07777	763/553-1239 (763/553-7839)	Pr Wayne B Peterson	704 264	285,898	46,224
		E-mail: stbarnabas@stbarnabaslutheran.org							
Plymouth	St Philip the Deacon	17205 County Rd 6		3G 03013	763/475-7100 (763/475-7171)	Pr David M Hoffman Pr John D Hogenson- Rutford Pr Valerie Strand Patterson Pr Cheryl L Mathison	4,354 1,947	1,911,480	405,000
		E-mail: ccarison@spdic.org							
		Web: www.spdic.org							
Porter	Bethel	303 Spruce St PO Box 126		3F 12183	507/296-4658		302 100	74,713	8,904
		509 Kansas St NW							
Preston	Christ	PO Box 526		3I 11897	507/765-2161	Pr James D Rushton Pr Jennifer M Graf	993 207	159,699	27,044
		10 Mi W 1 Mi S 1/2 Mi W							
Princeton	Glendorado	1100 186th Ave NE		3F 11898	763/662-2241	Pr Doris I Weber	294 125	56,610	8,135
		E-mail: glendorado2000@yahoo.com							
Princeton	Good Shepherd	4 Mi N 1/2 Mi W on County Rd 13 1100 186th Ave NE		3F 11899	763/662-2241	Pr Doris I Weber	200 65	53,514	4,800
		E-mail: glendardo2000@yahoo.com							
Princeton	Immanuel	401 S 8th Ave		3E 11900	763/389-1420 (763/389-1426)	Pr Stephen W Cook	1,010 234	189,272	13,605
		E-mail: info@immanuelprinceton.org							
Princeton	Trinity	111 N 6th Ave		3E 02992	763/389-2671 (763/389-2671)	Pr Martin R Hancar Pr Angela M Way	1,271 340	220,208	36,250
		E-mail: trinity@sherotel.net							
Prior Lake	Shepherd of the Lake	15033 S Highway 13		3G 03160	952/447-2988 (952/447-2861)	Pr Stephen G Haschig Pr Lynne A Silva-Breen Pr Michael K Lee	3,563 959	1,289,620	176,719
		E-mail: solic@aol.com							
		Web: www.solic.org							
Proctor	Bethlehem	701 3rd Ave		3E 11631	218/624-5828	Pr Jeffrey P Holter	497 98	133,630	2,413
Proctor	Immanuel	614 2nd St		3E 02923	218/624-3019	Pr Mark A Osthus	322 69	75,733	5,143
Puposky	Our Redeemers	1214 Durand Dr NW PO Box 7		3D 11632	218/243-3059 (218/243-3059)		51 30	20,061	5,282
		E-mail: 55303							
Ramsey	Cross of Hope	5730 178th Lane NW		3G 07657	763/753-2057 (763/753-0429)	Pr Fredrick H Hanson	702 242	170,951	6,015
		E-mail: crossofhope@aol.com							
Ramsey	Lord of Life	14501 Nowthen Blvd NW		3G 11710	763/427-1100 (763/427-1058)	Pr Blair K Anderson	2,721 1,348	1,757,888	68,316
		Web: www.lol.org							
Randolph	St Mark	28595 Randolph Blvd PO Box 206		3H 11901	507/283-8182		277 75	57,966	4,161
		E-mail: pastortpatondarko@aol.com							
Raymond	St John's	401 Day St PO Box 175		3F 12185	320/967-4129 (320/967-4850)	Pr Thomas R Reagan	491 157	100,010	9,391
		E-mail: stjohnsray@willmar.com							
Red Lake Falls	Bethany	1315 6th St NE		3D 11634	218/253-2589 (218/715-7182)	Pr Gary I Graf	333 110	84,715	4,786
		E-mail: rfbethany@rfgary.mailshell.com							
Red Wing	First	615 W 5th St		3I 02933	651/388-9311 (651/388-1714)	Pr J Mark Halvorson Pr Brian P Scott	1,625 441	353,796	39,929
		E-mail: office.fic@mcleodusa.net							
Red Wing	St Paul's	320 West Ave		3I 02934	651/388-7106 (651/388-5249)	Pr Steven J Berkeland Pr Jon B Becker	1,190 236	363,422	19,907
		Web: www.stpaulsredwing.org							
Red Wing	United	628 W 5th St		3I 11902	651/388-3563 (651/388-3565)	Pr Randall D Johnson Pr Steven W Timm	2,425 537	509,848	77,021
		E-mail: ulc@redwing.net							
Redwood Falls	Gloria Del	Web: www.unitedlutheranchurch.com 301 N Lincoln St		3F 12186	507/637-2592 (507/637-3667)	Pr Scott M Gronud Pr Joy G Ekstedt	1,341 390	305,335	68,642
		E-mail: gloriadel@gloriadelutheran.org							
		Web: www.gloriadelutheran.org							
Remer	Bethany	18 Cedar St NW		3E 11635	218/566-2482	Pr Alan A Hendrickson	180 55	60,825	3,698
Renville	First	3rd St & Dogwood Ave SW PO Box 267		3F 12187	320/329-3645	Pr Steven R P Weston Pr Evelyn J P Weston	592 187	118,846	24,224
		E-mail: firstrenville@tds.net							

CONGREGATIONS

CITY/TOWN	CONGREGATION	LOCATION/ MAILING ADDRESS	STATUS LANGUAGE REG./SYNO	ID. NUMBER	PHONE NO. (FAX NO.)	CALLED STAFF	MEMBERSHIP AV. ATT.	CURR. EXPENSES	BENEV.
MINNESOTA -- continued									
Richfield	House of Prayer	7625 Chicago Ave S E-mail: office@house-of-prayer.com Web: www.house-of-prayer.com		3G 03141	612/866-8471 (612/866-1067)	Pr Steven L McKinley Pr Charles R Carlson Pr Debra D Bergstrand	2,420 461	551,943	40,639
Richfield	Oak Grove	7045 Lyndale Ave S Web: www.oakgrovelutheran.org		3G 11846	612/869-4917 (612/798-0492)	Pr Thomas J Zarth Pr Brice W Eichlersmith Pr Mark I Wegener	1,115 356	422,913	45,415
Richfield	Woodlake	7525 Oliver Ave S E-mail: woodlake@unidial.com Web: http://woodlakechurch.org		3G 11869	612/866-8449 (612/866-3103)	Pr Diane M Roth Ms Susan L Ohnesorge Pr Judith M Mattison Pr Thomas J Stutelberg	1,710 553	622,389	83,214
Robbinsdale	Elim	3978 W Broadway E-mail: church@elim-robbinsdale.org Web: www.elim-robbinsdale.org	SI	3G 03020	763/537-8481 (763/537-2203)	Pr Robert M Wertz Pr Pamela I Stalheim Lane Pr Norman W Wahl	652 231	207,296	29,052
Robbinsdale	Faith-Lilac Way	5530 42nd Ave N E-mail: faithlilacway@juno.com		3G 03022	763/537-4523 (763/537-4524)	Pr Robert M Wertz Pr Pamela I Stalheim Lane Pr Norman W Wahl	652 231	207,296	29,052
Rochester	Bethel	810 3rd Ave SE E-mail: wahi@bethellutheran.com Web: www.bethellutheran.org	SI	3I 11903	507/288-6430 (507/281-8731)	Pr Linda D Helberg Pr Paul A Hauschild Pr Philip J Formo	4,204 888	822,033	156,871
Rochester	Gloria Dei	1212 12th Ave NW E-mail: gloriadei@gloria-dei.com Web: www.gloria-dei.com		3I 11904	507/289-1841 (507/281-9599)	Pr Thomas G Koelln Pr Steven N Ronningen Ms Elizabeth A Gjelstad Pr Chris E Brekke	3,069 859	758,097	180,987
Rochester	Good Shepherd Evangelical	559 20th St SW Web: www.goodshepherdchurch.net		3I 02935	507/289-1748	Pr Chris E Brekke Ms Cynthia L McLaren Pr Howard M Reinschmidt Pr Karen Fossing Grandall	984 365	309,476	78,096
Rochester	Hosanna	2815 NW 57th St E-mail: hosanna@hosannalutheran.org Web: www.hosannalutheran.org		3I 16146	507/285-0092	Pr Howard M Reinschmidt Pr Karen Fossing Grandall	853 244	248,049	21,890
Rochester	Mount Olive	2830 18th Ave NW E-mail: office@moive.org Web: www.moive.org		3I 02936	507/288-1580 (507/288-2029)	Pr Peter G Nycklemoe Pr Katherine J Nycklemoe Ms Carole A Joyce Pr Kathryn L Gauger	761 342	288,358	88,568
Rochester	Our Savior's	2124 NE Viola Rd E-mail: pastorcoltvet@rochester.org Web: www.rochesterorc.org		3I 11905	507/289-3021 (507/529-0743)	Pr Gary W Dreier Pr Mary S Dreier	937 146	310,529	51,948
Rochester	People of Hope	3703 Country Club Rd W E-mail: Center@peopleofhope.com Web: www.peopleofhope.com		3I 30221	507/280-9766 (507/536-9126)	Pr Gary W Dreier Pr Mary S Dreier	489 222	148,123	39,209
Rochester	Zumbro	624 3rd Ave SW E-mail: zichurch@qwest.net Web: www.zumbrolutheran.org		3I 11906	507/288-2649 (507/289-2767)	Pr Gary E Benson Pr Carol A Solovitz Pr Wayne F Vogt Pr Larry D Rehlander	3,334 885	771,476	179,151
Rockford	Our Fathers	3903 Gilbert Ave SE E-mail: ourfathers@juno.com		3G 11907	763/477-6300 (763/477-7092)	Pr John T Christianson Pr Richard B Skare	1,144 244	222,629	26,060
Rogers	Word of Peace	12522 Main St PO Box 174 E-mail: kroline@wordofpeace.org Web: www.wordofpeace.org		3G 16019	763/428-2555 (763/428-8706)	Pr John T Christianson Pr Richard B Skare	2,078 555	454,729	33,457
Roosevelt	Mount Carmel	8 Miles N of Roosevelt Lake of the Woods Highway 17 475 Zippel Ave E-mail: messiah@wiktel.com Web: www.messiahroseau.com		3D 05314	218/783-2630	Pr Thomas C Oberg	254 65	33,657	2,200
Roseau	Bethel	37484 250th St 105 3rd Ave SW E-mail: messiah@wiktel.com Web: www.messiahroseau.com		3D 05315	218/463-1392	Pr John W Filius	111 30	16,899	1,900
Roseau	Concordia	34321 State Highway 89 E-mail: messiah@wiktel.com Web: www.messiahroseau.com		3D 11638	218/463-1875	Pr John W Filius	150 30	13,171	8,367
Roseau	First	101 3rd Ave SW E-mail: messiah@wiktel.com Web: www.messiahroseau.com		3D 05316	218/463-1875	Pr John W Filius	169 50	36,666	6,320
Roseau	Messiah	502 9th Ave NE Box 298 E-mail: messiah@wiktel.com Web: www.messiahroseau.com		3D 11636	218/463-1648 (218/463-3732)	Pr James G Walth	791 175	160,319	16,850
Roseau	Moe	201 3rd Ave NW E-mail: moe@wiktel.com		3D 11637	218/463-2069 (218/463-3599)	Pr John E Marthson	721 185	130,214	18,351
Roseau	Pinecreek	40928 349th Ave 39650 320th Ave E-mail: tork@wiktel.com		3D 11639	218/463-1875		92 25	10,275	0
Roseau	Pinegrove	State Route 4 PO Box 38 Wannaska MN Web: www.wiktel.net/wiparish/pinegrove.html		3D 11620	218/425-7894		150 36	20,502	1,190
Rosemount	Community of Hope	c/o Rev Per C Nilsen 14450 S Robert Trl Highway 3 E-mail: cohlc@cohlc.org Web: www.cohlc.org	F	3H 30551	651/322-5679 (651/322-6453)		0 0	0	0
Rosemount	Faith	16880 Cedar Ave S E-mail: FLC@sihope.com		3H 07365	952/432-1110 (952/432-1763)	Pr Donald R Rasmussen	141 50	63,937	169
Roseville	Galilee	145 N McCarrons Blvd E-mail: galieelutheran@isd.net		3H 03088	651/488-6769	Pr Richard L Carlson Jr	240 100	115,755	16,436
Roseville	Lutheran Church of the Resurrection	910 W County Rd D E-mail: resluth551@usfamily.com		3H 20148	651/484-1292 (651/484-1210)	Pr Robert A Hausman Mr Gary B Butler Pr Andrew D Rogness	290 142	224,904	12,900
Roseville	Prince of Peace	2561 N Victoria St E-mail: office@princeofpeace.tc Web: www.princeofpeace.tc		3H 11929	651/484-4144 (651/484-7028)	Pr Anita W Beste Ms Audrey A Fairchild-Ehm Pr George C Weinman	1,247 360	382,736	41,218
Roseville	Roseville	1215 W Roselawn Ave E-mail: rtc@rosevillelutheran.org Web: www.rosevillelutheran.org		3H 11930	651/487-7752 (651/488-4854)	Pr David W Hanson Pr Hans M Jorgensen Ms Kimberly D Rehfeldt Pr Roland L Hayes	3,326 1,200	1,002,650	494,751
Roseville	St Michael	1660 W County Rd B Web: www.stmichaelsca.com		3H 03098	651/631-1510 (651/697-1293)	Pr M Sarah Breckenridge Pr Michael A Sohl	1,000 354	413,704	182,149
Rothsay	Hamar	102 Main Ave W PO Box 175 E-mail: hamarchurch@rtelnet.net		3D 11640	218/867-2186		393 106	96,746	12,231
Rothsay	Little Bethany	10 Mi N PO Box 57 E-mail: newlife@rtelnet.net		3D 11641	218/867-2220	Pr Michael A Sohl	51 18	26,982	1,450
Rothsay	Our Savior's	105 1st St SW PO Box 57 E-mail: newlife@rtelnet.net		3D 16311	218/867-2220	Pr Michael A Sohl	229 60	69,168	5,075
Rothsay	South Immanuel	3 Mi N 3 Mi E c/o Mr Richard Jensen 11484 Highway 108 W E-mail: rcfirst@cenet.com		3D 11642	218/867-2327		70 30	26,385	2,806
Rush City	First Evangelical	580 W 5th PO Box 73 E-mail: rcfirst@cenet.com		3H 03085	320/358-4076 (320/358-3365)	Pr Laurie W O'Shea Pr Leland J Reinsch	988 181	217,860	21,120
Rushford	Rushford	101 Mill St PO Box 399 E-mail: rtc@acegroup.cc Web: www.rushfordlutheran.com		3I 11910	507/864-7152 (507/864-7150)	Pr Roger Michaelson Pr David G Watson	1,424 275	218,582	21,925
Russell	Grace	210 3rd St PO Box 55 E-mail: comstockhoff@wtc-mail.net		3F 12190	507/623-4356		152 30	26,683	460
Rustad	Hoff	5 Mi N of Comstock PO Box 7 Comstock MN E-mail: comstockhoff@wtc-mail.net		3D 11643	218/585-4345	Pr William E Boelter	278 80	53,499	7,680
Ruthron	Peace	900 Smith Ave PO Box 128		3F 12191	507/658-3329		244 80	84,296	3,983

CONGREGATIONS

CITY/TOWN	CONGREGATION	LOCATION/ MAILING ADDRESS	STATUS LANGUAGE REG./SYNOD	LD. NUMBER	PHONE NO. (FAX NO.)	CALLED STAFF	MEMBERSHIP AV. BAPT. ATT.	CURR. EXPENSES	BENEV.
MINNESOTA — continued									
Sacred Heart	Hawk Creek	3 Mi W 1 Mi N PO Box 40		3F 12078	320/765-2782	Pr Donald R Clifford	198 62	54,349	7,153
Sacred Heart	Opdal	6 Mi S 2 Mi E PO Box 159		3F 12192	320/765-8823	Pr John D Hopper	81 28	31,104	2,594
Sacred Heart	Our Savior's	400 1st Ave PO Box 159		3F 12193	320/765-8823	Pr John D Hopper	572 164	99,529	23,221
Saginaw	St John's	1 1/2 Mi N of US 2 4893 Independence Rd		3E 16278	219/729-6708	Pr Christine R Anttila	48 34	29,402	822
St Anthony	Nativity	3312 Silver Lake Rd NE E-mail: churchoffice@nativitychurch.org Web: www.nativitychurch.org		3G 03029	612/781-2766 (612/781-2768)	Pr Glenn A Seefeldt Pr Carole A Lundell Pr Matthew R Flom Ms Carolyn L Bliss Pr Mark F Wilms	2,193 748	758,426	40,638
St Charles	Faith	648 E 5th St E-mail: faithstcharles@juno.com		3I 11911	507/932-3344 (507/932-3241)	Pr Gerald M Staehling Pr Rodgef C Prois	882 212	128,526	22,718
St Cloud	Atonement	1144 29th Ave N E-mail: admin@atonementlutheran.org Web: www.atonementlutheran.org		3F 12194	320/252-6203 (320/252-9822)	Pr Richard A Wehrs Pr Amy C Schifrin Pr Diane H Pederson Pr Timothy W Lindhorst	2,151 480	409,397	45,455
St Cloud	Bethlehem	4310 County Rd 137 E-mail: blchurch@bethlehemlutheran.org Web: www.bethlehemlutheran.org		3F 12195	320/251-8356 (320/251-2536)	Pr Richard A Wehrs Pr Amy C Schifrin Pr Diane H Pederson Pr Timothy W Lindhorst	3,407 788	919,956	92,900
St Cloud	People of Hope	926 Chestnut Ct E-mail: pastortim@peopleofhope.org Web: www.peopleofhope.org		3F 30405	320/251-6990 (320/252-1130)	Pr Wayne E Anderson	114 64	84,289	3,497
St Cloud	Salem	90 Riverside Dr SE E-mail: salem.us@juno.com Web: www.salemstcloud.org	SI	3F 02993	320/252-1625 (320/252-4424)	Pr Wayne E Anderson	2,427 625	582,980	204,422
St Cloud	University Lutheran Church of the Epiphany	390 4th Ave S E-mail: lcm@stcloudstate.edu Web: www.stcloudstate.edu/ulce		3F 30176	320/252-6183 (320/252-6187)	Ms Signe K Gray	206 90	211,721	16,775
St Hilaire	Black River	11 Mi SW 1300 E Nora St Thief River Falls MN E-mail: redeemer@mncable.net		3D 05317	218/681-3390 (218/681-3397)	Pr Mark D Helgeland	209 60	33,526	9,984
St Hilaire	Calvary	PO Box 8		3D 11644	218/964-5750 (218/964-5750)	Pr Terri L Cuppett	161 20	30,098	620
St Hilaire	St Pauli	1 Mi N 4 1/2 Mi E PO Box 8		3D 11645	218/964-5750	Pr Terri L Cuppett	120 15	67,561	1,957
St James	Albion	10454 250th Ave 907 2nd Ave S		3F 12196	507/375-5044 (507/375-3704)		208 88	71,037	9,213
St James	Augustana	603 Armstrong Blvd N PO Box 151 E-mail: pastor.kunze@lutherlink.org Web: www.forministry.com/56081alc1		3F 03174	507/375-4792	Pr Theodore M Kunze	930 186	143,404	4,759
St James	East Sveadahl	Route 3 Highway 30 RR 3 Box 48B E-mail: anderskj@connect.com		3F 03175	507/375-3814		200 65	73,807	14,406
St James	First	6th Ave & 8th Sts PO Box 268 Web: http://ELCHS.homestead.com		3F 12197	507/375-3472 (507/375-3482)	Pr K Christian Johnson Pr Susan K Wright	1,289 346	226,439	66,465
St James	Long Lake	4 Mi S 1 Mi W PO Box 188 Butterfield MN		3F 12198	507/956-2821	Pr Lowell H Asplund	142 40	45,040	3,000
St James	West Sveadahl	Route 3 County Rd 18 RR 3 Box 48B E-mail: anderskj@connect.com		3F 03176	507/375-3814		85 25	32,296	955
St Joseph	Resurrection	610 County Rd 2 PO Box 549 E-mail: rlc@warpdiveonline.com	SI	3F 07683	320/363-4232 (320/363-1129)	Pr Dwayne L Bruns	780 193	142,198	22,092
St Louis Park	Ascension	6719 Cedar Lake Rd		3G 11912	952/545-9220 (952/545-9220)	Pr Westly G Syverson	252 77	83,989	7,225
St Louis Park	First	5801 Minnetonka Blvd E-mail: john@firstlutheran-slp.org Web: www.firstlutheran-slp.org		3G 11913	952/929-6465	Pr John P Hinderlie	394 112	106,132	13,732
St Louis Park	Prince of Peace	8115 State Highway 7 E-mail: princeofpeace@godsnetwork.net Web: www.popslp.org		3G 03008	952/938-5400 (952/935-5213)	Pr DellRay M Peterson Pr Judith A Francis	372 166	187,385	17,166
St Louis Park	Reformation	2544 Highway 100 S E-mail: domseth@reformationslp.org Web: www.reformationslp.org		3G 03007	952/929-0439 (952/920-9820)	Pr Dennis H Ormseth	146 46	115,109	5,670
St Louis Park	Westwood	9001 S Cedar Lake Rd E-mail: westwood@westwoodlutheran.org Web: www.westwoodlutheran.org	UK	3G 11914	952/545-5823 (952/545-0251)	Pr Tania K Haber Pr Diane W Sponheim Ms Carol L Pyeatt Pr Timothy P Rauk	3,163 800	1,083,701	202,773
St Louis Park	Wooddale	4003 Wooddale Ave S Web: www.wooddalelutheran.org		3G 03008	952/926-7603 (952/926-0474)	Pr William C Eisenmann Pr Marian G Eisenmann Mr Milton A Bighley Pr Cheryl D Indehar	745 200	245,000	42,140
St Paul	Arlington Hills	1115 Greenbrier St Web: www.ahlc-stp.org		3H 03081	651/771-5501 (651/771-2898)	Pr William C Eisenmann Pr Marian G Eisenmann Mr Milton A Bighley Pr Cheryl D Indehar	1,307 290	556,086	30,624
St Paul	Bethany	986 Forest St 1212 Earl St		3H 11915	651/776-7303	Pr Joy M Johnson	244 52	55,001	2,645
St Paul	Bethlehem	436 N Roy St E-mail: blcmidway@earthlink.net		3H 11916	651/646-6549	Pr Joy M Johnson	392 141	165,006	15,011
St Paul	Christ	105 W University Ave Web: www.ccoch.org	CA	3H 11918	651/222-3619	Pr Susan E Tjomehoj	473 146	192,347	36,325
St Paul	Como Park	1376 Hoyt Ave W E-mail: cpcc@minter.net Web: www.comoparklutheran.org		3H 11919	651/646-7127 (651/646-2879)	Pr Martin R Ericson Pr David J Greenlund	1,049 318	569,873	84,746
St Paul	Eastside Community	1212 Earl St		3H 11925	651/776-7303	Pr Cheryl D Indehar	189 80	103,740	2,400
St Paul	Faith	499 Charles Ave		3H 03086	651/227-5299	Pr Tilman F Bergman	1,344 173	253,790	10,785
St Paul	First	463 Maria Ave Web: www.ficstpaul.org		3H 03087	651/776-7210 (651/776-0818)	Pr Craig S Richter Ms Rachelle L Gilbertson	460 109	271,002	6,269
St Paul	Gloria Dei	700 S Snelling Ave E-mail: revmsusan@gloriadeistpaul.org Web: www.gloriadeistpaul.org		3H 03089	651/699-1378 (651/699-0760)	Pr M Susan Peterson Pr John C Manz Pr Harvey J Leuning Pr Lois A Palmeyer	2,463 579	1,084,219	149,215
St Paul	Grace	1730 Old Hudson Rd E-mail: office@gracelutheranstpaul.org Web: www.gracelutheranstpaul.org		3H 11921	651/774-9617 (651/774-0006)	Pr Craig S Richter Ms Rachelle L Gilbertson	809 284	288,370	13,445
St Paul	Gustavus Adolphus	1669 N Arcade St E-mail: srob1p@aol.com Web: www.gachurch.org	SI	3H 03090	651/774-5954 (651/774-5956)	Pr Steven L Robertson Mr Jerome T Brakke	2,146 618	627,316	22,787
St Paul	Hmong Central	301 Fuller Ave	HM	3H 30128	651/222-1844 (651/312-0786)		350 119	34,012	31,200
St Paul	Holy Trinity-San Martin	125 W Stevens St E-mail: holytrinity@ustfamily.net Web: www.delomejor.com	SP	3H 03092	651/227-6956 (651/227-1699)	Pr Douglas J Mork	392 101	218,855	5,729
St Paul	Hope	1340 N Hazel St E-mail: hopegrows@goldengate.net	SI	3H 11922	651/774-9503 (651/774-5504)	Pr Jonathan M Zielske	326 108	163,119	3,725
St Paul	Immanuel	104 Snelling Ave S Web: www.immanuelstpaul.org		3H 11923	651/699-5560 (651/698-3730)	Pr John C Marboe Pr Joy K Bussert	1,171 295	348,000	210,900

CITY/TOWN	CONGREGATION	LOCATION/ MAILING ADDRESS	STATUS LANGUAGE REG./SYNOD	L.D. NUMBER	PHONE NO. (FAX NO.)	CALLED STAFF	MEMBERSHIP AV. BAPT. ATT.	CURR. EXPENSES	BENEV.
MINNESOTA — continued									
St Paul	Light of Life	c/o Rev Naw-Karl Mua 2280 S Stillwater Ave 55119	F	3H 30599	651/776-3366		0 0	0	0
St Paul	Lutheran Church of the Redeemer	285 N Dale St E-mail: luthrdmr@msn.com 55103-2496		3H 20147	651/227-8295 (651/224-0263)	Pr James E Erlandson	329 135	191,587	14,289
St Paul	Messiah's Fellowship	1510 Payne Ave c/o St Anthony Park Lutheran Church 55101	N	3H 30430	651/776-4375		0 0	0	0
St Paul	Minnesota Faith Chinese	2323 Como Ave c/o Mr Lin Qiu 2323 Como Ave 55108-1723 E-mail: chineselutheranchurch@yahoo.com Web: http://faith.ccim.org	MA	3H 30429	651/642-0992 (651/642-0992)		109 84	56,642	5,250
St Paul	Mount Carmel	1144 Earl St 55106		3H 03094	651/771-0170		97 33	39,349	1,200
St Paul	North Emanuel	301 Hatch Ave E-mail: nemanuel@juno.com Web: http://northernmanuel.tripod.com/ 55117-5124		3H 03095	651/489-5611 (651/488-0673)	Pr Luther E Bexall	699 79	86,250	379
St Paul	Our Redeemer	1390 E Larpentaur Ave E-mail: orcluther@aol.com 55109-5099		3H 03096	651/772-2445 (651/771-4548)	Pr Jana K Swenson Pr Jonathan P Swanson	554 250	324,420	24,088
St Paul	Pilgrim	1935 St Clair Ave E-mail: pilgrim@pilgrimstpaul.org Web: www.pilgrimstpaul.org 55105-1846		3H 20146	651/699-6886	Pr Carol J Tomer Pr Justin J Lind-Ayres	581 170	213,198	12,796
St Paul	St Anthony Park	2323 Como Ave E-mail: sapiuth@mtm.org Web: www.sapl.org 55108-1723		3H 11932	651/645-0371 (651/645-0118)	Pr Glenn E Berg Moberg Pr Norinne K Lindberg Ms Barbara A McCauley Pr John L Drier	929 287	336,606	81,324
St Paul	St Luke	1807 Field Ave E-mail: pastor@stluke-church.com Web: www.stluke-church.com 55116-2727		3H 11933	651/696-9443 (651/695-8139)		307 119	109,838	8,050
St Paul	St Mark	550 W 7th St E-mail: stmarkw7@aol.com Web: www.saintmark.info 55102		3H 11934	651/224-0228 (651/224-1277)	Pr Walter A Wietzke	408 123	124,412	10,731
St Paul	St Matthew	701 N Lexington Pky E-mail: smic@myinmail.com Web: www.stmatthewsluth.org 55104-2000		3H 11935	651/645-6700 (651/646-5311)	Pr Grant M Stevensen	236 80	178,029	6,000
St Paul	St Paul-Reformation	100 N Oxford St E-mail: stpaulref@aol.com Web: www.stpaulref.org 55104-6540		3H 07497	651/224-3371 (651/224-6228)	Pr Paul A Tidemann Pr J Lynne F Lorenzen	777 208	323,980	21,805
St Paul	St Timothy	1485 Victoria St N E-mail: sttims@aol.com Web: www.fornistry.com/55117STLOE/ 55117		3H 11936	651/489-0336 (651/489-6725)	Pr Gail M Madson Pr Richard W Baumann Ms Patricia Katzenmaler	1,050 311	365,836	106,271
St Paul	Zion	1697 Lafond Ave 55104-2214		3H 03100	651/645-0851	Pr Mary G Wiltsie	197 46	75,750	4,927
St Peter	First	1114 W Traverse Rd E-mail: flcstp@flcstp.org Web: www.flcstp.org 56082-1168		3F 03123	507/934-3060 (507/934-3847)	Pr Alan C Bray Pr Don F Holmstrom Mr James I Boschker Pr Jerry L Lanes	1,247 330	335,747	67,440
St Peter	Scandian Grove	42869 County Rd 52 56082-0058		3F 03124	507/246-5195 (507/246-5195)	Pr Eric G Natwick Pr Charles R Christensen	405 155	106,942	10,745
St Peter	Trinity	511 S 5th St E-mail: triluth@hickorytech.net Web: www.hickorytech.net/triluth/ 56082-2002		3F 03125	507/934-4786 (507/934-4562)		2,157 340	346,199	90,298
Salol	First	9 Mi E of Roseau on Highway 11 101 3rd Ave SW Roseau MN 56751		3D 05319	218/463-2547	Pr John W Filius	146 35	16,888	3,539
Sandstone	Emmanuel	County Rd 27 W PO Box 37 E-mail: geparish@ecenet.com 55072-0037		3E 03067	320/245-2449	Pr David M Carlson	142 51	36,759	10,041
Sandstone	Grace	339 Division Ave PO Box 37 E-mail: geparish@ecenet.com 55072-0037		3E 03068	320/245-2449 (320/245-5267)	Pr David M Carlson	260 78	92,321	7,722
Sargeant	Evanger	33504 660th Ave E-mail: jensenma@clear.lakes.com 55973		3I 11942	507/365-8187	Pr Todd C Hawkins	431 124	73,099	9,576
Sartell	Celebration	931 N 5th Ave E-mail: celebrationluth@aol.com Web: www.celebrationlutheranchurch.com 56377		3F 16301	320/255-0488 (320/255-9378)	Pr Thomas A Wright Pr Elizabeth T Strenge	1,836 570	487,200	67,800
Sauk Centre	First	304 Elm St E-mail: firstlutheranchurch@excite.com Web: www.1stratecomputersandnetworking.com/church/ 56378-1219		3F 12199	320/352-3623 (320/352-1470)	Pr Kevin W Born Pr Rebecca L Thomas	630 285	206,604	63,077
Sauk Centre	Little Sauk	10 Mi N 1395B 150th St Osakis MN E-mail: hildefam@midwestinfo.net 56360		3D 12200	320/859-2766		54 30	18,200	1,900
Sauk Rapids	Living Waters	1911 4th Ave N E-mail: cheri@livingwaterssr.org Web: www.livingwaterssr.org 56379		3F 30266	320/255-1135 (320/529-8899)	Pr Lawrence E Strenge	700 270	129,000	14,287
Savage	St Mary Magdalene	14225 Quentin Ave S E-mail: pastor@savagesaints.org Web: www.savagesaints.org 55378		3G 07802	952/440-1500	Pr Paul M Cross	471 179	183,514	1,475
Scandia	Elim	20971 Olinda Trl PO Box 67 E-mail: elimchurch@visl.com Web: www.scandiamn.com/elim 55073-0067		3H 03069	651/433-2723 (651/433-3118)	Pr Scott T Westphal Pr Jillene A Fritch-Gallatin	1,642 362	361,172	79,328
Scanlon	Bethel	29th & Washington 801 24th St Cloquet MN 55720		3E 11846	218/879-9723	Pr Severt O Score	137 47	30,488	297
Sebeka	Our Saviour's	PO Box 189 56477-0189		3D 07430	218/837-5760	Pr Mark W Manning	642 125	81,987	8,104
Shakopee	Cross of Peace	1506 Wood Duck Trl E-mail: crossofpeace@msn.com Web: www.ForMinistry.com/55379COPLC 55379		3G 30155	952/445-5479 (952/445-5479)	Pr Thomas A Reiner Jr	514 202	147,126	7,536
Shakopee	St John	119 W 9th Ave PO Box 178 E-mail: info@stjohns-shakopee.com Web: http://stjohns-shakopee.com 55379-0178		3G 11944	952/445-5666 (952/496-2045)	Pr Gerold L Sevig Pr Laura J Duffee	1,365 328	252,414	35,652
Shelly	Bethary	7 Mi E PO Box 98 56581-0098		3D 11848	218/886-6915 (218/886-6915)		38 24	12,317	633
Shelly	Shelly Marsh River	210 2nd St PO Box 98 56581-0098		3D 11849	218/886-6915 (218/886-6915)		246 77	51,089	3,845
Shelly	Zion	1 Mi E PO Box 98 56581-0098		3D 11650	218/886-6915 (218/886-6915)		28 12	7,583	280
Shevlin	Clearwater	PO Box 9 E-mail: sheppine@vgtel.com 56676-0009		3D 11652	218/785-2146	Pr Linda G Tenneson	213 35	36,341	1,118
Shoreview	Shepherd of the Hills	3920 N Victoria St E-mail: staff@shepherdshoreview.org Web: www.shepherdshoreview.org 55126-2908		3H 03107	651/483-5419 (651/483-2296)	Pr Nathan J Thompson Pr Vera A Johnson	1,768 524	589,639	70,582
Silver Bay	Sychar	14 Edison Blvd 55614-1298		3E 11653	218/226-4424 (218/226-4424)		393 124	103,494	5,228
Silverdale	Silverdale	1/4 Mi W c/o Northeastern Minnesota Synod 1105 East Superior St, Upper Sta Duluth MN 55802		3E 11654			0 0	125	0
Slayton	Christ	2959 Queen Ave E-mail: christu@connect.com Web: www.slaytonchristlutheran.org 55172-1513		3F 12202	507/836-8291 (507/836-8789)	Pr David E Mesner Pr Joyce Piper	913 239	188,029	35,683

CITY/TOWN	CONGREGATION	LOCATION/ MAILING ADDRESS	STATUS LANGUAGE REG./SYNOD	ID. NUMBER	PHONE NO. (FAX NO.)	CALLED STAFF	MEMBERSHIP BAPT. AV. ATT.	CURR. EXPENSES	BENEV.
<b>MINNESOTA — continued</b>									
Sleepy Eye	Trinity	217 W Brackenridge E-mail: trinity@sleepyeyetel.net		3F 12203	507/794-5051 (507/794-5052)	Pr Ronald J Freimark	721 280	256,305	88,296
Solway	Solway	PO Box 9 Shevlin MN 56676-0009 E-mail: sheppine@gvtel.com		3D 11656	218/785-2146	Pr Linda G Tenneson	154 35	28,199	2,973
Soudan	St Paul's	36 Church St PO Box 246 17872 35th St NW 45 Quinnett Ave SW Cokato MN 55321		3E 02964	218/753-5341		97 34	21,151	1,400
South Haven	Grace	17872 35th St NW 45 Quinnett Ave SW Cokato MN 55321		3F 03218	320/286-2354	Pr Michael F Nelson	67 27	15,189	500
South St Paul	Luther Memorial	315 15th Ave N E-mail: luthememorial@msn.com		3H 11948	651/451-2400 (651/457-1475)		1,407 225	301,711	15,000
Spicer	Faith	118 Lake Ave N PO Box 396 E-mail: faithspicer@tds.net Web: www.faihtspicer.org		3F 12204	320/796-2522 (320/796-3010)	Pr Scott T Gjevre Pr Simon G Fensom	1,271 452	319,701	48,361
Springfield	St John	224 N Mary PO Box 144 E-mail: stjcdn@springfield-sanborn.net		3F 12205	507/723-5397	Pr Carl M Seamon	508 184	101,851	22,457
Springfield	St Paul	303 N Cass Ave E-mail: stpaul_lutheran@hotmail.com		3F 12206	507/723-5880 (507/723-8712)	Pr David A Putz	709 232	143,988	16,297
Springfield	Sundown	224 N Mary PO Box 144 E-mail: stjcdn@springfield-sanborn.net Web: www.alexweb.net/ironlutheran/		3F 12207	507/723-5397	Pr Carl M Seamon	96 32	25,748	2,861
Spring Grove	Faith of Black Hammer	16032 County 4 Decorah IA 52101-7420 E-mail: bigcanoe@oneota.net Web: www.fomnistry.com/55974hic		5L 11947	507/498-5154	Pr Leonard E Liptack	287 82	53,900	4,221
Spring Grove	Highland	3824 Highlandville Rd 1381 Big Canoe Rd Decorah IA 52101-7420 E-mail: bigcanoe@oneota.net Web: www.fomnistry.com/55974hic		5F 10911	563/546-7978	Pr David H Andreae	144 39	34,920	4,562
Spring Grove	Our Saviour	5 MI NW 16032 County 4 E-mail: trinity@means.net	D	5L 11948	507/498-5154		32 10	11,211	300
Spring Grove	Trinity	203 E Main PO Box 188 E-mail: trinity@means.net		3I 11949	507/498-5291	Pr Zane H Anderson	1,249 326	268,400	58,384
Spring Valley	Our Savior's	805 S Broadway E-mail: osl@clear.lakes.com		3I 11950	507/346-7251 (507/346-7231)	Pr Dennis B Timmerman Pr Kevin J Woesthoff Pr Alfred E Valerius Pr Edward O Wheatley	1,325 308	244,542	48,017
Stacy	St John	31095 Ganesse Ave PO Box 308 E-mail: secretary@st-johns-ch.org Web: www.st-johns-ch.org		3H 03071	651/462-5115		841 265	163,602	27,000
Stacy (Oxford)	Salem	8 MI SW of North Branch PO Box 871 North Branch MN 55056-0871 E-mail: salem@lutheran@aol.com		3H 03070	651/674-5061		42 17	10,000	500
Stanchfield	Calvary	600 Rush Point Dr E-mail: calvaryrushpoint@juno.com Web: www.calvaryrushpoint.com		3H 03066	320/358-4828	Pr Keith W Kolzow	399 77	90,343	7,698
Staples	Faith	631 3rd Ave NE PO Box 236 E-mail: office@lic-staples.org Web: www.lic-staples.org		3D 11657	218/894-1546 (218/894-3421)	Pr Stephen J Sveom	963 286	187,588	27,310
Starbuck	East Zion	28745 County Rd 10 32150 290th St Hancock MN 56244 E-mail: zionparish@yahoo.com		3F 12208	320/239-2430 (320/843-2785)	Pr Rebecca W Womer	203 67	49,094	7,127
Starbuck	Fron	805 Hagenon St PO Box 417 E-mail: fronchurch@hcinet.net		3F 12209	320/239-2289	Pr Philip P Reimers	897 216	183,943	11,702
Starbuck	Immanuel	34241 County Rd 18 PO Box 220 E-mail: lutheran@info-link.net		3F 12210	320/239-4757 (320/239-3120)		181 46	45,059	1,299
Starbuck	Indherred	17110 State Highway 114 PO Box 220 E-mail: lutheran@info-link.net		3F 12211	320/239-4757		341 79	80,000	2,601
Starbuck	St John	17852 35th Ave PO Box 815 E-mail: lutheran@info-link.net		3F 12213	320/239-2764 (320/239-4430)	Pr Tenner C Thompson Jr	57 34	33,068	5,234
Staphen	First	573 Stephen Ave PO Box 72 E-mail: first1@wiktel.com Web: www.worthy.net/2184763895		3D 11658	218/478-3895	Pr Michael L Schendel	293 138	85,778	15,791
Stephen	Salem	29302 430th St NW E-mail: bschurch@wiktel.com		3D 05320	218/597-2641		76 35	23,821	2,780
Stewart	St Matthew	2402 County Rd 7 Highway 212 E 300 Croyden St E-mail: sec.bernie@hutchtel.net		3F 12214	320/562-2647		194 62	58,268	6,928
Stewart	St Paul	300 Croyden St E-mail: sec.bernie@hutchtel.net		3F 12215	320/562-2352	Pr Robert J Lehner	606 121	107,090	7,335
Stewartville	Zion	400 NE 5th Ave PO Box 39 E-mail: zion@zion-stewartville.org Web: www.zion-stewartville.org		3I 11951	507/533-4283 (507/533-6258)	Pr Ronald H Allen	1,819 380	335,201	71,600
Stillwater	Our Savior's	1618 W Olive St E-mail: oslutheran@uswest.net Web: www.oscstillwater.org		3H 11952	851/439-5704 (651/351-1463)	Pr Steven H Molin	775 319	333,959	54,694
Stillwater	St Paul	609 S 5th St E-mail: osl@stillwater.org		3H 11953	851/439-5970 (651/439-7306)	Pr Steven A Sampson Pr Elisabeth A Johnson	1,315 350	285,475	68,578
Stillwater	Trinity	115 N 4th St PO Box 339 E-mail: www.stpaulic.org/ Web: www.trinityic.org/		3H 03103	651/439-7400 (651/430-2935)	Pr Lynn J Pagliarini Pr Christine A Berthelsen	4,912 1,033	1,360,336	199,126
Storden	Arno	4 1/2 MI S PO Box 219 E-mail: www.stpaulic.org/		3F 12216	507/445-3101	Pr Alan W Buresh	136 51	37,240	4,376
Storden	Bethany	300 America St PO Box 219 E-mail: www.stpaulic.org/		3F 12217	507/445-3432	Pr Alan W Buresh	308 89	84,474	750
Strandquist	Bethesda	Anderson and 3rd Sts PO Box 85 E-mail: bschurch@wiktel.com		3D 05321	218/597-2641		143 45	30,841	1,880
Strathcona	Gustav Adolph	210 Park Ave N Middle River MN 56737-4104 E-mail: trilutheranparish@wiktel.com		3D 11660	218/222-3622		52 21	10,633	1,832
Sturgeon Lake	Faith	16875 Farm to Market Rd #108 E-mail: www.stpaulic.org/		3E 03073	218/658-4424	Pr Paul G Relf	180 44	79,086	972
Sunburg	Hope	107 Western Ave N PO Box 101 E-mail: www.stpaulic.org/		3F 12219	320/366-3426	Pr Susan A Wolf	283 94	84,677	9,344
Sunburg	Monson Lake	408 Short Line Ave 850 155th Ave SE E-mail: www.stpaulic.org/		3F 12111	320/366-3483		64 28	11,314	756
Sunburg	West Lake	8 MI SE 850 155th Ave SE		3F 16088	320/366-3483		40 21	11,053	510

CITY/TOWN	CONGREGATION	LOCATION/ MAILING ADDRESS	STATUS LANGUAGE REG./SYNOD	ID NUMBER	PHONE NO. (FAX NO.)	CALLED STAFF	MEMBERSHIP BAPT.	AV. ATT.	SURR. EXPENSES	BENEV.
MINNESOTA — continued										
Svea	Svea	12851 15th St SE E-mail: svea01@willmar.com		3F 03220	320/995-6500	Pr Todd D Lynum	442	137	94,460	20,709
Tabor	Holy Trinity	County Rd 23 PO Box 311 East Grand Forks MN E-mail: pbudj@hotmail.com		3D 05297	218/773-1501	Pr Charles L E Johnson	85	35	29,229	3,266
Talmoon	Jesse Lake	44281 County Rd 4 Web: http://jesseandsuomiparish.com		3E 07574	218/832-3883	Pr Vicki A Taylor	181	65	54,436	6,009
Taylor Falls	First Evangelical	561 Chestnut St E-mail: parishe@comemnet.com		3H 03074	651/465-5265	Pr Steven K Thorson	554	141	164,125	3,341
Terrace	Chippewa Falls	25137 County Rd 23 23427 - 210th Ave Glenwood MN E-mail: arneh1@akeva.com		3F 12220	320/634-3803	Pr Eileen M Mehl	193	65	49,816	5,711
Thief River Falls	Bethary	8 Mi E 2 Mi S PO Box 157 Goodridge MN E-mail: glparish@gvtel.com		3D 11665	218/378-4181	Pr Robert W Dahlen	146	33	30,095	1,998
Thief River Falls	Oak Ridge	7 Mi W 1 Mi N of Thief River Falls PO Box 913 E-mail: redeemer@mncable.net		3D 11666	218/523-4995	Pr Luther I Peterson	121	30	39,940	2,395
Thief River Falls	Redeemer	1300 E Nora St E-mail: redeemer@mncable.net		3D 05322	218/681-3390 (218/681-3397)	Pr Mark D Helgeland	1,343	280	189,098	29,450
Thief River Falls	Trinity	325 Horace Ave N E-mail: trinity@mncable.net		3D 11669	218/681-1310 (218/681-1311)	Pr John A Wollenzien Pr Timothy M Bauer	1,202	233	277,051	33,514
Thief River Falls	Zion	505 Main Ave N E-mail: ziontrf@mncable.net Web: http://ziontrf.org		3D 11670	218/681-3296 (218/681-3048)	Pr Dennis C Raymond Pr Gary L Johnson	1,809	305	301,845	60,189
Tofte	Zoar	7241 Highway 61 PO Box 2098 Web: www.lutsen-tofte-churches.org		3E 11671	218/663-7925	Pr William D Christ	145	41	65,797	4,140
Toivola	Hope	1/8 Mi E of MN 5 and Arkola Rd PO Box 176 Meadowlands MN E-mail: immanuel@rangenet.com		3E 02924	218/427-2636	Pr Christopher E Wheatley	170	23	19,063	1,369
Tower	Immanuel	PO Box 466 E-mail: immanuel@rangenet.com		3E 02967	218/753-2378	Pr Aaron L Lofgren	143	75	65,073	5,532
Tracy	Tracy	64 Rowland St E-mail: tic@tdgnet.com		3F 12221	507/629-3563	Pr Stephen E Olson	881	130	229,121	1,380
Trail	Sand Valley	PO Box 27 E-mail: bayer@gvtel.com		3D 11672	218/268-4136		46	16	12,800	100
Trimont	First	41 Apple St E PO Box F E-mail: firsteng@frontier.net		3F 03177	507/639-7825	Pr Kristine A Braaten-Lee Pr Arland W Braaten-Lee Pr Nancy F Linn	365	105	57,439	8,103
Truman	Trinity	102 N 7th Ave E PO Box 38 E-mail: trinwave@frontier.net		3F 12223	507/776-4781 (507/776-7888)		454	100	68,028	9,876
Truman	Waverly	102 N 7th Ave E PO Box 38 E-mail: trinwave@frontier.net		3F 12224	507/776-4781 (507/776-7888)	Pr Nancy F Linn	265	89	69,922	10,513
Turtle River	Salem	1221 Birchmont Dr NE Bemidji MN E-mail: mission@hotmail.com		3D 05327	218/444-9406	Pr Stephen R Peterson Pr Karol Hendricks-McCracken	157	66	54,431	14,550
Twig	Bethlehem Lutheran Church - Twig	6537 Industrial Rd E-mail: mission@hotmail.com		3E 02925	218/729-6139		311	102	72,103	4,625
Twin Lakes	Lunder	2 Miles W of I35 and Freeborn County 13 75028 136th St Glenville MN E-mail: mission@hotmail.com		3I 11955	507/373-8668	Pr Tamara R Dahlvang	205	45	27,405	2,752
Twin Valley	St Olaf	1 1/2 Mi N 7 1/2 Mi E PO Box 96 Gary MN E-mail: bayer@gvtel.com		3D 11673	218/358-8236		60	24	11,455	1,647
Twin Valley	Wild Rice	1507 County Highway 36 E-mail: bayer@gvtel.com		3D 11674	218/584-8686	Pr Sandra K Hollands	136	40	41,747	4,259
Twin Valley	Zion	212 Pleasant Ave SW PO Box 296 E-mail: bayer@gvtel.com		3D 11675	218/584-5105	Pr Charles R Bade	598	86	115,788	16,450
Two Harbors	Bethlehem	601 4th Ave E-mail: bethluth@lakenet.com		3E 11676	218/834-4158 (218/834-3753)	Pr Philip B Berge Pr Susan K Williams Berge	1,147	227	178,590	25,685
Two Harbors	Emmanuel	4th Ave & 6th St 602 4th Ave E-mail: elc@lakenet.com		3E 02926	218/834-4736		1,023	195	21,973	100,312
Tyler	Danebod	140 Danebod Ct E-mail: danebod@mns.com Web: www.mns.com/danebod		3F 03178	507/247-3000 (507/247-3002)	Pr Patricia E Baglien	487	135	108,498	3,680
Tyler	First English	245 E Hughes St PO Box 156 E-mail: firsteng@frontier.net		3F 12225	507/247-3480	Pr Steven L Carmany	435	140	102,859	15,535
Ulen	Bethlehem	101 3rd St NE E-mail: mac@arvig.net		3D 11678	218/596-8352 (218/596-8269)	Pr Jeffrey C McCracken	563	145	117,995	11,152
Underwood	Sverdrup	PO Box 70 E-mail: undlp@prtel.com		3D 11681	218/826-6919	Pr Kerri Manning McFartand	404	159	74,244	19,029
Underwood	Tingvold	8 Mi N PO Box 70 E-mail: undlp@prtel.com		3D 11682	218/826-6919	Pr Kerri Manning McFartand	170	9	37,433	9,986
Upsala	Gethsemane	418 S Main St PO Box 128 E-mail: gethluth@upstel.net Web: www.gethlutheran.org		3E 02995	320/573-2001	Pr David O Sorenson	278	125	102,868	16,123
Vadnala Heights	Christ the Servant	3676 Centerville Rd E-mail: cslc3676@aol.com Web: www.CSLChurch.org		3H 03105	851/429-6595	Pr Richard A White Pr Susan A Madson	609	179	173,148	10,943
Vermdale	Balsamlund	19550 490th St 1711 Southbrook Ln Wadena MN E-mail: delmoen@chartermi.net		3D 05328	218/445-5698	Pr Def A Moen	129	49	27,264	2,037
Viking	Zion	PO Box 37 E-mail: delmoen@chartermi.net		3D 11683	218/523-4995	Pr Luther I Peterson	166	44	38,500	5,870
Vining	Folden	18692 500th Ave PO Box 38 E-mail: vinlp@prtel.com		3D 11684	218/769-4251 (218/769-4251)		112	41	22,384	1,700
Vining	Leaf Mountain	43338 County Rd 6 PO Box 38 E-mail: vinlp@prtel.com		3D 11685	218/769-4251 (218/769-4251)		96	36	15,545	1,573
Vining	Vining	411 Lund Ave PO Box 38 E-mail: vinlp@prtel.com		3D 11687	218/769-4251 (218/769-4250)		313	106	55,040	7,639
Virginia	Gethsemane	901 4th St S E-mail: gels@uslink.net	FI	3E 02968	218/741-4961 (218/741-4962)	Pr Nathan P Sager Pr Darin G E Elvemo	1,006	249	180,733	22,087
Virginia	Our Savior	1111 S 8th St E-mail: oscic@22.net		3E 11688	218/741-6207	Pr Robert A Simonsen Ms Brenda R Tibbotts	647	168	235,649	35,522
Wabasha	Faith	905 E Hiawatha Dr PO Box 108 E-mail: faithluth@wabasha.net Web: www.luminet.net/faithluth		3I 11956	651/565-2479 (651/565-0056)	Pr Barbara J Knutson	589	176	117,965	23,392



CITY/TOWN	CONGREGATION	LOCATION/ MAILING ADDRESS	STATUS LANGUAGE REG./SYNOD	LD. NUMBER	PHONE NO. (FAX NO.)	CALLED STAFF	MEMBERSHIP AV. ATT.	CURR. EXPENSES	BENEV.
MINNESOTA — continued									
Wabasso	St Matthew	210 County Highway 6		3F 12121	507/342-5327 (507/342-5372)	Pr Jeffrey M Engholm	349 120	65,912	16,740
Waconia	Faith	800 Waconia Pkwy N Web: www.waconiafaithlutheran.com		3G 03241	952/442-2101 (952/442-4596)	Pr Daniel L Warnes Pr Julie A Ebbesen	1,859 427	529,247	45,470
Wadena	Immanuel	403 SE 2nd St PO Box 69		3D 11689	218/631-2738 (218/631-7289)	Pr Marilyn S Breckenridge Pr Jonathan H Larson	1,002 311	248,161	66,740
Wadena	Messiah	Web: www.wadenaimmanuel.lutheran.org 601 S Jefferson St 1711 Southbrook Ln		3D 05371	218/631-3209	Pr Del A Moen	81 27	25,344	3,636
Walker	Hope	305 10th St S PO Box 506		3E 11690	218/547-1850 (218/547-1459)		1,299 401	336,793	48,128
Walnut Grove	English	450 Wiggins PO Box 516		3F 12227	507/859-2159	Pr Bonnie K Lomen	316 63	45,067	6,955
Walnut Grove	St Olaf	7 1/4 MI SE PO Box 518		3F 12228	507/859-2159	Pr Bonnie K Lomen	175 41	33,885	4,131
Walnut Grove	Trinity	601 7th St PO Box 518		3F 03179	507/859-2168	Pr Terri Jo Skildum	315 110	68,635	3,888
Walters	United	222 W 3rd St 224 W 3rd St		3I 03128	507/294-3134 (507/691-8881)	Pr Donald F Rose	272 100	60,996	6,445
Waltham	St Michael	30450 570th Ave		3I 11957	507/567-2474		211 54	49,247	2,118
Wanamingo	Minneola	13628 County 50 Blvd		3I 11976	507/824-2685	Pr Sarah E Nietz	258 70	53,910	4,600
Wanamingo	Trinity	301 2nd Ave PO Box 316		3I 11958	507/824-2155	Pr Byron D Meline	574 152	113,276	17,353
Wanamingo	Wanamingo	PO Box 318 Web: http://wanamingolutheran.org/		3I 11959	507/824-2457	Pr Barbara J Kopperud	248 55	71,078	8,247
Wannaska	Bethesda	11833 County Rd 9 PO Box 38		3D 11855	218/425-7707		62 28	10,028	5,647
Wannaska	Riverside	17989 State Highway 89 PO Box 38		3D 11691	218/425-7782		165 73	36,745	6,778
Warba	Bethel	Web: www.witell.net/wipansh/riverside.html 310 W Highway 2 PO Box 2825		3E 02969	218/492-4456	Pr Loren L Anderson-Bauer Pr Judith C Anderson-Bauer	115 43	39,359	1,905
Warren	First	Web: www.uslink.net/triunite/bethel.htm 105 S 6th St		3D 05323	218/745-4221	Pr Jennifer A Herrmann	155 55	58,406	4,800
Warren	Immanuel	Luna Rd Route 1 Vega Twp 105 S 6th St		3D 05324	218/745-4221	Pr Jennifer A Herrmann	87 25	31,400	1,650
Warren	Our Savior's	220 W Johnson Ave		3D 11692	218/745-4478	Pr Mark D Rittmann	600 150	140,920	17,460
Warroad	Zion	Virginia & McKenzie PO Box 61		3D 05325	218/386-1733 (218/386-3475)	Pr Karen E Holmberg-Smith Pr Michael O Holmberg-Smith	1,045 319	167,798	33,159
Waseca	Grace	300 E Elm Ave E-mail: webmaster@wasecagracelutheran.com Web: www.wasecagracelutheran.com		3I 11960	507/835-1709 (507/835-3602)	Pr Roger W Haug Pr Scott A Meyer	1,625 450	247,376	64,524
Waseca	North Waseca	40430 120th St 404 3rd Ave NE		3I 11961	507/835-4845	Pr Allan P Tveite	210 110	40,000	10,850
Waseca	St John	401 3rd Ave NE		3I 11962	507/833-1703 (507/833-2662)	Pr Vicki R Hultine Pr David A Berg	1,493 273	173,298	38,571
Weslisk	Bethlehem	55278 Highway 72 NE PO Box 448		3D 11693	218/647-8164 (218/647-8806)	Pr Stephen L Bomgron	61 27	19,613	600
Watertown	Trinity	513 Madison St SE PO Box 1177		3G 03010	952/955-1891	Pr Robert F Ericson	1,070 294	291,865	29,814
Waterville	St Paul's Lutheran Church of German Lake	8 Mi S of Highway 99 and LeSueur County 11 PO Box 197		3I 11768	507/362-8606	Pr Duane R Everson	218 75	36,310	11,004
Watkins	Ostmark	32721 680th Ave E-mail: ostmark@hutchtel.net		3F 03221	320/693-6450 (320/693-8450)		288 74	63,642	4,749
Watson	Immanuel	1070 80th Ave NW PO Box 159		3F 12229	320/269-5595	Pr Larry H Olson	115 42	27,502	0
Watson	Watson	195 Church Ln PO Box 159		3F 12230	320/269-5595	Pr Larry H Olson	237 47	41,429	2,066
Waubun	Lake Grove	5 MI E 1 MI S PO Box 208		3D 11694	218/473-2447	Pr Melody A Kirkpatrick	64 32	25,736	2,200
Waubun	Trinity	PO Box 35		3D 11695	218/473-2447	Pr Melody A Kirkpatrick	136 50	44,096	3,600
Wayzata	Good Shepherd	W Navarre Cor Rd 15 3745 Shoreline Dr		3G 03011	952/471-8433 (952/471-8434)	Pr Loren D Davis Pr Steven J Nerheim	681 200	160,307	7,525
Webster	Solor	4300 Dent Ave PO Box 39		3I 11965	952/652-2241	Pr Terje Ness	134 34	42,603	4,244
Weich	Cross of Christ	15112 Highway 61 Blvd E-mail: coc@redwing.net		3I 02938	651/388-3464		469 80	117,196	12,200
Weich	Vasa Evangelical	Web: http://home.roadnet.com/coc 1/4 MI E Highway 19 & Goodhue City 7 15235 Norelius Rd		3I 02939	651/258-4327	Pr Michael E Dobbins	612 206	145,614	16,910
Welcome	Trinity	204 2nd St PO Box 328		3F 12232	507/728-8259	Pr Jacqueline A Zierner	480 112	65,228	5,761
Wells	Good Shepherd	291 1st St SW E-mail: shepherd@bevcomm.net		3I 12233	507/553-3513 (507/553-6995)	Pr Paul A Baker Pr Margaret A Sander	1,105 290	220,066	48,302
Wendell	Trinity	Web: www.lutheransonline.com/goodshepherdwells PO Box 157		3D 11697	218/458-2464		196 50	68,154	1,000
Westbrook	Grace	755 Adams Ave PO Box 67		3F 16006	507/274-5572	Pr Roy D Williams	459 166	89,898	9,050
Westbrook	Old Westbrook	29280 368th Ave N E-mail: owlw@rcnet.org		3F 12235	507/445-3189 (507/445-3135)	Pr Michael K Stangeland Sr	224 75	64,809	9,867
Westbrook	Trinity	9th & Adams PO Box 337		3F 12236	507/274-5623	Pr William E Klavetter	510 121	104,057	12,124
West Concord	Trinity	Highland & Main PO Box 248		3I 11966	507/527-2778 (507/527-7993)	Pr Sandra A Griffin	331 92	68,635	15,090
West St Paul	Augustana	1400 S Robert St E-mail: GLangness@augustana.com Web: www.augustana.com	SI	3H 03083	651/457-3373 (651/457-8393)	Pr Mark R Aune Pr Kimberly C Leetch Pr Paul D Erickson	2,446 809	985,747	475,939
West St Paul	St Stephen	1575 Charlton St E-mail: carmen@ststephens-jesus.org		3H 11967	651/457-6541 (651/457-5857)	Mr Donald R Marsh Pr John D Snider	1,131 292	361,422	91,217
West St Paul	Salem	11 W Bernard St E-mail: salem@mail.serve.com Web: http://saalem.luth.org		3H 11937	651/457-6661 (651/457-6693)	Pr Cynthia H Bullock Pr Mark J Hendrickson	631 193	289,552	18,574

CONGREGATIONS

CITY/TOWN	CONGREGATION	LOCATION/ MAILING ADDRESS	STATUS LANGUAGE REG./SYNOCD	LD. NUMBER	PHONE NO. (FAX NO.)	CALLED STAFF	MEMBERSHIP BAPT.	AV. ATT.	CURR. EXPENSES	BENEV.
<b>MINNESOTA — continued</b>										
Whalan	First of Highland	5 Mi SW of Highway 43 and Filmore County 10 RR 1 Box 30 ..... 55949-9409 Route 1		3I 11968	507/467-3318	Pr Paul R Johnson	217	45	49,755	4,226
Whalan	Whalan	RR 1 Box 30 ..... 55949-9409 Route 1		3I 11969	507/467-3318	Pr Paul R Johnson	167	40	42,399	3,422
Wheaton	Good Shepherd	605 10th St N ..... 55110-4999 E-mail: goodshepherdwheaton@juno.com		3D 05373	320/563-4777	Pr Thomas M Olson	522	148	112,174	21,847
White Bear Lake	Christ the King	1660 Birch Lake Ave ..... 55110-3396 E-mail: ctkwbl@msn.com Web: www.ctkwbl.org		3H 11971	651/429-4828 (651/429-1464)	Pr William R Boettner Pr Heidi L Binstock	975	207	202,281	32,571
White Bear Lake	First Evangelical	4000 Linden St ..... 55110-4298 Web: www.firstlutheranwbl.org		3H 03104	651/429-5349 (651/429-3942)	Pr Stephen R Mahan Pr Marilyn L Nelson	2,322	839	732,832	58,250
White Bear Lake	Redeemer	3770 Bellaire Ave ..... 55110-4999 E-mail: redeemer@minninter.net		3H 11970	651/428-5411 (651/429-6802)	Pr Eldon G DeWaeerth Pr Karsten J Nelson	1,253	370	418,932	35,930
White Bear Lake	St Stephen	1965 E County Rd E ..... 55110-7398 E-mail: dbresin@ststephenwbl.org Web: www.ststephenwbl.org		3H 03105	651/777-1107 (651/777-0755)	Pr Daniel C Brumm Pr James A Woodruff	1,151	403	309,130	39,189
Williams Willmar	Bethany Bethel	475 Zippel Ave ..... 56288 411 W Becker Ave ..... 56201 E-mail: bethel@willmar.org Web: www.bethelwillmar.org		3D 05326 3F 03222	218/783-2632 320/235-5450 (320/214-8784)	Pr Thomas C Oberg Pr Thomas W Mundahl Pr Sandra K Hanawalt	332 1,756	70 333	48,540 408,988	1,430 143,109
Willmar	Calvary	302 Olena Ave ..... 56201 E-mail: Calvarylutheran@willmar.com Web: www.calvarylutheranchurch.org		3F 12239	320/235-2508 (320/235-2543)	Pr Timothy P Larson Pr Barbara W Mundahl	2,841	606	535,035	63,536
Willmar	Eagle Lake	1650 60th Ave NE ..... 56201-9140 E-mail: elchurch@tds.net Web: www.EagleLakeLutheranChurch.org		3F 12240	320/231-3114 (320/214-8411)	Pr Ronald R Nichols	431	158	157,671	10,579
Willmar	Iglesia Paz y Esperanza	524 13th St SW ..... 56201-2910 E-mail: ilpaz@willmar.com	SP	3F 30431	320/235-9736 (320/235-8829)	Pr Naomi L Mahler	120	45	78,000	1,650
Willmar	Vinje	1101 SW Willmar Ave ..... 56201 E-mail: vinje@willmar.com		3F 12241	320/235-1441 (320/235-1125)	Pr Steven J Knudson Pr Barbara W Johnson Mr W Philip Holzman Pr Stephen C Norby	1,832	505	703,953	112,044
Windom	American	906 Prospect Ave PO Box 188 ..... 56101-0188 E-mail: winalc@prairie.lakes.com Web: http://homepage2.roconnect.com/mkwjahnr/American_Lutheran_Church.htm		3F 12243	507/831-1784 (507/831-1795)	Pr Rachael A Gusaas	267	80	81,672	5,566
Windom	Bethany	53521 890th St ..... 56101-4042 E-mail: bethanybelmont@lakes.com		3F 12242	507/831-3724	Pr Rachael A Gusaas	267	80	81,672	5,566
Winger	Calvary	PO Box 100 ..... 56592-0100		3D 11699	218/938-4330		194	48	32,760	3,820
Winona	Cedar Valley	2 Mi N 1 1/4 Mi E of 190 & Hwy 9 RR 4 Box 2691 ..... 55997 E-mail: centluth@luminet.net Web: www.centrallutheranchurch.org		3I 11798	507/896-3412		135	35	30,542	13,353
Winona	Central	259 W Wabasha St ..... 55987-3298 E-mail: centluth@luminet.net Web: www.centrallutheranchurch.org		3I 11972	507/452-5156 (507/452-0863)	Pr Jeffrey A Franko Pr Michelle M Rem Pr Scott E Olson	3,135	506	488,929	32,250
Winona	Faith	1717 W Service Dr ..... 55987-2187 E-mail: mdumke@luminet.net		3I 02940	507/452-4242 (507/452-0638)	Pr Mark P Dumke	676	141	103,256	14,757
Winthrop	First	213 N Hennepin PO Box N ..... 55398-0480 E-mail: caropau@means.net		3F 03127	507/647-5750		361	88	98,121	8,933
Winthrop	Peace	413 W 5th St PO Box 492 ..... 55396-0492 E-mail: pic@means.net		3F 12244	507/647-5374	Pr L Robert Miner Jr	460	170	88,613	6,830
Winthrop	St John	24481 561st Ave ..... 55396 E-mail: stjstm@prairie.lakes.com		3F 12245	507/647-2165		130	58	30,688	1,484
Wolverton	Faith	302 1st St PO Box 175 ..... 56594-0175 E-mail: faithwol@wtc-mail.net		3D 11700	218/995-2556	Pr Clay E Ellingson	320	100	81,877	13,967
Woodbury	King of Kings	1583 Radio Dr ..... 55125-9450 E-mail: prmerritt@kingofkingswdbj.org Web: www.kingofkingswdbj.org	SI	3H 07622	651/738-3110 (651/578-1330)	Pr Ralph H Olsen Jr Pr Timothy J Housholder	4,013	1,179	1,030,000	122,472
Woodbury	Resurrection	Lake Rd and Wimbledon Dr 9925 Bailey Rd ..... 55129 E-mail: office@resurrection-woodbury.org Web: www.resurrection-woodbury.org		3H 30072	651/730-1000 (651/730-1231)	Pr Theodore D Vanderpan Pr Sara E Vanderpan	371	250	178,080	6,624
Worthington	American	915 Winfred ..... 56187 E-mail: aloffice@frontiernet.net Web: www.angelfire.com/mn/alcworthington		3F 12246	507/376-5264 (507/376-5475)	Pr Michael J Zaske Pr William E Blundell	1,521	445	323,438	59,310
Worthington	First	1200 4th Ave ..... 56187-2445 E-mail: felcwgtm@frontiernet.net		3F 03180	507/376-6148 (507/376-6149)	Pr Richard B Ricker	833	253	218,886	38,266
Worthington	Grace	78398 340th Ave ..... 56187		3F 12247	507/642-5634		127	48	31,000	6,400
Wright	Bethlehem	PO Box 54 ..... 55798-0054 E-mail: pmssaarem@yahoo.com		3E 11701	218/357-2593	Pr Nolan M Saarem	194	52	31,871	7,709
Wykoff	Immanuel	254 Main St S RR 1 Box 14 B ..... 55990-9702		3I 11973	507/352-2801		242	65	60,011	2,512
Wyoming	St Paul	5879 Wyoming Trl PO Box 583 ..... 55092-0583 E-mail: kolson@sharingchristslve.org Web: www.SharingChristslve.org		3H 20149	651/482-5212 (651/482-8312)	Pr Geoffrey W Beebe Pr James R Mericle	748	271	279,678	18,170
Zimmerman	St John	13045 Fremont Ave ..... 56398 Web: www.green-church.org		3G 11974	763/856-4561 (763/856-4566)	Pr Mari Beth Larson Pr Kenneth A Halstead	760	215	203,885	17,579
Zumbrota	Lands	16640 Highway 60 Blvd ..... 55932-5105 E-mail: weatlands@juno.com Web: www.landslutheran.com		3I 11975	507/732-5482 (507/732-5819)	Pr Robert H Nelson	881	230	142,355	16,388
Zumbrota	Stordahl	15049 County 12 Blvd PO Box 251 ..... 55992-0251 E-mail: klowery@conexu.com		3I 11977	507/732-5711 (507/732-7377)	Pr Kathleen M Lowery	214	50	31,810	2,500
Zumbrota	United Redeemer	560 W 3rd St ..... 55992-1036 E-mail: admin@urfc.org Web: www.urfc.org		3I 11978	507/732-7303 (507/732-7304)		1,140	347	274,524	31,424

CONGREGATIONS

MISSISSIPPI

Bitoli	Bethel	2521 Pass Rd ..... 39531-2727 Web: www.geocities.com/bitolibethel		9D 13074	228/388-1226	Pr Gerald D Bultman	215	91	89,569	6,947
Brandon	Nativity	495 Crossgates Blvd ..... 39042		9D 07736	601/825-5125		190	87	78,000	11,935
Columbus	Prince of Peace	4435 Highway 45 N ..... 39705 Web: www.poppic.org		9D 07532	662/327-5092		92	59	60,372	901
Jackson	Ascension	6481 Old Canton Rd PO Box 12248 ..... 39211-2248 E-mail: tolark@ascensionluth.org Web: www.ascensionluth.org		9D 05812	601/956-4283 (601/206-1318)	Pr Thomas E Clark Jr	311	156	170,060	12,663
Jackson	Trinity	6401 Highway 18 W ..... 39209-9657		9D 05798	601/371-2332	Pr Robert M Blanton	180	47	42,468	720
Long Beach	Grace	19221 Pineville Rd ..... 39580-3315 E-mail: gracelutherans@juno.com		9D 16285	228/864-4248 (228/864-4288)	Pr Barbara J Hunter	214	110	118,500	12,562
Louisville	Beth-Eden	11 Mi NE Route 5 PO Box 508 ..... 39339-0508		9D 05801	662/773-8320		23	17	13,333	300
Louisville	St John	1006 Starkville Rd PO Box 508 ..... 39339-0508		9D 05802	662/773-8320		15	10	18,453	1,200

CITY/TOWN	CONGREGATION	LOCATION/ MAILING ADDRESS	STATUS LANGUAGE REG./SYNO	ID. NUMBER	PHONE NO. (FAX NO.)	CALLED STAFF	MEMBERSHIP BAPT. AV. ATT.	CURR. EXPENSES	BENEV.
<b>MISSISSIPPI — continued</b>									
Ocean Springs	Christus Victor	2755 Bienville Blvd E-mail: cvelca@cableone.net Web: www.christusvictor.com		9D 05813	228/675-2446 (228/872-4800)	Pr H Julian Gordy Mr Percy M Gordy Ms M Suzanne Harvey	883 293	343,419	86,906
Pulaski	Luther Chapel	1290 Wicker Mill Rd RR 1 Box 140		9D 05807	601/536-2661		53 33	9,084	1,191
Raleigh	Providence	2804 Highway 481		9D 05795	601/536-3473		15 8	9,000	300
Sallis	New Hope	3 Mi S RR 1 Box 93		9D 05808	601/289-7700		78 30	36,000	150
Senatobia	St Paul	Jail St c/o Mr Juris Jurbergs 4223 Minden Rd Memphis TN	LA	9D 05836			15 10	2,274	981
Tupelo	Christ the King	1002 S Lawndale Dr Web: www.christthekingtupelo.com		9D 30169	601/840-8207	Pr Susan L Springer	123 40	62,842	14,266

MISSOURI

Ava	Trinity	1/4 Mi N on Highway 5 PO Box 1107 E-mail: jean113@getgo.in.net		4B 16067	417/683-5611		67 27	15,466	1,890
Bel-Nor	Unity Evangelical	8454 Glen Echo Dr E-mail: unitybelnor@aol.com Web: www.unitylutheran.org		4B 20150	314/382-4241 (314/382-0475)	Pr Tony V Kluender	265 78	155,997	15,729
Belton	Lord of Love	8306 E 171st St E-mail: lolchurch@kcnet.com Web: www.lordoflove.com		4B 10024	816/331-5465	Pr Rodney K Nygren	270 149	114,686	12,866
Blue Springs	All Saints	421 SW 19th St E-mail: allsaints@joiemail.com Web: www.aslcb.org		4B 07804	816/229-3633	Pr Bradford N Brey	203 75	70,000	0
Bridgeton	Shepherd of the Hills	11935 Natural Bridge Rd E-mail: soth@mvp.net Web: http://walden.MVP.Net/soth/		4B 10582	314/739-3222 (314/770-2011)	Pr Daniel L Barwinski	246 80	99,739	18,538
Butler	St Matthew American	201 Atkinson PO Box 168 E-mail: zugelder@netection.net		4B 10042	816/679-4049		76 29	30,924	4,304
Camdenton	Our Savior's	400 E Highway 54 PO Box 617 Web: www.oursaviors.us		4B 07192	573/346-7300 (573/346-7300)	Pr John E Davis	332 97	99,206	12,923
Cape Girardeau	St Mark	1900 Cape LaCroix Rd E-mail: stmark@gateway.net Web: http://members.gateway.net/stmark/stmark.html		4B 02172	573/334-5852	Pr Robert F Klein Sr	290 130	162,679	15,920
Chesterfield	Trinity	14088 Clayton Rd E-mail: JoinUs@trinitychesterfield.org Web: www.trinitychesterfield.org		4B 07613	636/227-5432 (636/227-6601)	Pr Paul K Erbes	907 353	650,173	131,815
Clayton	St Mark	6337 Clayton Rd E-mail: stmarks50@juno.com Web: www.netministries.org/see/churches.exe/ch01519		4B 02145	314/721-6974 (314/721-6982)	Pr Robert J Banitt	234 102	152,521	14,865
Cole Camp (Brauersville)	Immanuel	5 1/2 Mi E RR 3 Box 218 Hickory & Jefferson		4B 10033	660/668-3585 (660/377-2831)		97 35	18,368	6,152
Cole Camp	St Paul	PO Box 250 E-mail:stpaul@land.net		4B 10050	660/668-3537	Pr William O George	524 188	79,307	16,993
Cole Camp	United	104 Butterfield Tr RR 2 Box 9		4B 01588	660/668-4656		99 28	11,101	1,350
Columbia	St Andrew	914 West Blvd S E-mail: standrew@tranquility.net Web: www.saintandrewslutheran.org		4B 01589	573/449-5674 (573/442-6390)	Pr Paul H Moessner Pr Julia Will	761 278	301,446	64,236
Creve Coeur	Holy Cross	13014 Olive Blvd E-mail: hlycross@link.com Web: www.holycrosselca.com		4B 02149	314/434-0546 (314/434-0741)	Pr James R Schack	573 240	302,574	60,781
De Soto	Redeemer	1620 Boyd St E-mail: redeemer@brick.net Web: www.jcm1.com/jcw		4B 07789	636/586-8903 (636/586-8653)	Pr Gary M Rose	527 158	126,823	18,305
Eagle Rock	Community	Highway 86 PO Box 238 Web: http://lindgren.homestead.com/CommunityLutheranChurch.html		4B 30406	417/271-4383 (417/271-3066)		47 27	18,645	2,310
Eureka	Grace	135 Shaw Dr c/o Rev Lesley M Radius PO Box 262 E-mail: pastor@gracewildwood.org Web: www.gracewildwood.org	F	4B 30554	636/458-5455 (636/938-9863)		0 40	95,237	3,557
Ferguson	Zion	123 Carson Rd E-mail: zionfer@juno.com		4B 20152	314/522-0100 (314/522-0155)	Pr Kendra Nolde Pr Jeffrey H Lindgren	431 143	216,827	28,800
Florissant	Christ the King	1625 Washington St E-mail: ctkflorissant@yahoo.com Web: www.ctkluthflorissant.org		4B 02125	314/837-3382 (314/838-4927)	Pr Ronald E Brooker	243 82	142,730	14,646
Florissant	Lutheran Church of the Atonement	1285 New Florissant Rd N Web: www.elca.org/eynl/cong/MO/63031/church.html		4B 20153	314/837-1224 (314/837-1227)	Pr Richard E Mueller Pr Linde M Alessandri Pr Vern T Skarstad Ms Elizabeth Schmitt Ms Ruth M Blundell	2,025 492	465,403	49,311
Florissant	Lutheran Church of the Living Christ	2725 Concord Dr E-mail: lcic2@brick.net Web: www.lc-livingchrist.org		4B 20154	314/839-0466 (314/839-4752)	Pr Beverly-Jo Arnold	322 118	119,338	22,525
Grandview	Prince of Peace	13031 Winchester E-mail: pop@electromethanol.com Web: www.neighborhoodgraceplace.com		4B 01592	816/763-3532 (816/381-5141)		26 17	19,505	1,496
Hazelwood	Lutheran Church of the Good Shepherd	7380 Howdershell Rd E-mail: church@lccgoodshepherd.org Web: www.lccgoodshepherd.org		4B 20155	314/837-3589 (314/837-1451)	Pr David H Swan	895 178	240,946	56,591
Hollister	Peace	US Route 65 & MO Route 165 PO Box 827 E-mail: peace@tablerock.net		4B 07737	417/334-1499 (417/334-1499)	Pr Emil Bartos	234 145	75,842	9,827
Imperial	Family of Christ	5810 Highway 61-17 PO Box 456 E-mail: TS0010@aol.com Web: www.family-of-christ.net		4B 30073	636/461-1292		259 75	77,663	306
Independence	Abiding Savior	14500 E 39th St E-mail: aslc@abidewithus.org Web: www.abidewithus.org		4B 10126	816/254-2601 (816/254-0787)	Pr Michael P Hartzheim	396 161	182,601	33,879
Jefferson City	Our Savior	1529 Southwest Blvd E-mail: oslcjmo@socket.net Web: www.oslcjmo.org		4B 10130	573/636-2609 (573/636-8081)	Pr Scott B Musselman	481 171	149,066	15,055
Joplin	Peace	2002 Wisconsin Ave E-mail: peacejoplin@hotmail.com Web: www.peacejoplin.org		4B 10132	417/624-9723 (417/624-4095)	Pr Timothy G Ohlmann	173 81	97,105	6,362
Kansas City	Abiding Peace	5090 NE Chouteau Trfy E-mail: aplutheran@aol.com Web: www.abidingpeacekc.org		4B 10134	816/452-1222 (816/453-1719)		61 28	72,159	1,100

CONGREGATIONS

CITY/TOWN	CONGREGATION	LOCATION/ MAILING ADDRESS	STATUS LANGUAGE REG./SYNOD	LD. NUMBER	PHONE NO. (FAX NO.)	CALLED STAFF	MEMBERSHIP AV. BAPT. ATT.	CURR. EXPENSES	BENEV.
<b>MISSOURI — continued</b>									
Kansas City	Children's Memorial	5001 Independence Ave E-mail: srjrichardson@kc.rr.com		4B 01599	816/241-2097		78 18	51,416	1,939
Kansas City	Fountain of Hope Lutheran Fellowship	4203 E 22nd St E-mail: gdeilutheran@kc.rr.com	SR	4B 16338	816/483-3178 (816/483-3179)		66 12	1,100	450
Kansas City	Gloria Dei	5409 NW 72nd St E-mail: lckc@sboglobal.net Web: www.togetherwithchrist.org		4B 01600	816/741-3150 (816/741-3253)	Pr Steven C Lunning Pr Mark L Oehlert	712 357	382,212	51,219
Kansas City	Immanuel	1700 Westport Rd E-mail: lckc@sboglobal.net Web: www.immanuelkc.org		4B 01602	816/931-8483 (816/931-0822)	Pr Brian D Maas Ms Carolyn R Wilson	630 305	404,862	73,641
Kansas City	Ruskin Heights	10801 Ruskin Way E-mail: rhlc@rhlc.org Web: www.rhlc.org		4B 10215	816/761-8815 (816/761-6523)	Pr Russell E Seltzman	219 93	108,740	13,173
Kansas City	St James	1104 NE Vivlon Rd E-mail: jan@stjameskc.org Web: www.stjameskc.org		4B 01598	816/452-1018 (816/452-1048)	Pr Elizabeth L Backus Pr John L Backus II	859 215	234,157	76,128
Kansas City	St Mark	3800 Troost Ave E-mail: mtr@stmarkkc.org Web: www.stmarkkc.org		4B 01604	816/561-9677 (816/561-2855)		32 10	18,277	130
Kirkwood	Trinity	820 Lockett Rd E-mail: tlchurch@swbell.net Web: www.trinitykirkwood.org		4B 02132	314/822-8244 (314/822-9290)	Pr Gary M Schimmer Pr Cynthia S Durst	621 185	294,850	40,750
Lake St Louis	Living Lord	500 Cedar Circle Dr E-mail: livinglordoffice@livinglord.org Web: www.livinglord.org		4B 07623	636/327-7729 (636/327-6526)	Pr Roy E Christell Pr James W Erdman	1,135 452	416,616	43,510
Lees Summit	Martin Luther	1200 SW Blue Pky E-mail: Mluther@planetkc.com Web: www.martinlutheris.org		4B 01593	816/524-2540 (816/524-6044)	Pr Christian H Launer II	347 170	170,262	19,735
Liberty	Hosanna	2800 Highway A North E-mail: hosannalutheran@msn.com		4B 30411	816/781-7991	Pr Susan B Rights	291 170	106,815	9,786
Lohman	St Paul	8618 Church Hill Dr PO Box 15 E-mail: cgauck@midamerica.net Web: www.stpaulslutheranlohman.org		4B 10159	573/782-4458 (573/782-3841)	Pr Carl R Gauck	271 116	106,591	12,407
Manchester	Good Shepherd	327 Woods Mills Rd E-mail: office@gsclca.org Web: www.goodshepherdlutheran.com		4B 30005	636/391-6685 (636/391-8803)	Pr John E Gerike Pr Thomas L Schoenher	1,401 518	558,784	84,295
Nevada	St Paul	Route 4 Route 4 Box 168 E-mail: stpaulnevada@hotmail.com		4B 10170	417/667-7209 (417/667-7386)	Pr Kimberlee A Lekas	214 81	73,140	6,286
Pocahontas	St John	158 Little St PO Box 10 E-mail: npick@lisco.com		4B 10766	573/833-6280		210 87	66,985	8,873
Poplar Bluff	St Andrew	2790 N Westwood Blvd E-mail: standrewpb@hotmail.com		4B 07785	573/686-6248 (573/686-7275)		70 32	19,142	1,385
Queen City	St John	Route 1 NE PO Box 395 E-mail: npick@lisco.com		5D 02112	660/766-2350	Ms Nancy J Pick	67 30	25,954	1,466
Raytown	Blue Ridge Trinity	5757 Blue Ridge Blvd Web: www.blueridgetrinitylutheran.org		4B 01596	816/353-5446 (816/353-4907)		405 84	116,086	7,271
Rock Port	First	801 S Market St E-mail: firstlutheran@rpt.coop		4B 01606	660/744-2530 (660/744-2537)	Pr Rick C Danforth	501 95	113,243	18,386
Russellville	Trinity	13007 Route C E-mail: trinity@socket.net		4B 10217	573/782-4631	Pr David E Carlson	258 86	65,711	15,205
St Charles	Hope	1975 Highway 94S E-mail: office@hopelutheranelca.org Web: www.hopelutheranelca.org		4B 02184	636/946-8922 (636/949-9032)	Pr Donald C Erickson	450 180	178,147	24,983
St Charles	Joy	5783 Summit Meadows Dr E-mail: 4joy@accessus.net Web: www.joycommunity.com		4B 30279	314/441-8580	Pr David A Rispoli	258 240	144,368	5,140
St Joseph	First	302 S 10th St E-mail: marysar@ficsj.org Web: www.ficsj.org		4B 01607	816/232-8378 (816/232-8383)	Pr Roger C Lenander	596 177	258,520	18,747
St Louis	Faith Evangelical	1610 S Florissant Rd E-mail: faithluthcv@mindspring.com	D	4B 02140	314/521-0406		181 50	62,277	27,742
St Louis	Gethsemane	3600 Hampton Ave E-mail: gethsemane@myexccl.com	SI	4B 02141	314/352-8050 (314/352-8051)		535 215	271,671	54,150
St Louis	Holy Trinity	2030 Union Rd Web: www.htlutheran.org		4B 02142	314/544-3737 (314/544-8292)	Pr Michael C Hoy	361 160	228,842	4,467
St Louis	Immanuel	3540 Marcus Ave E-mail: info@immanuelstl.org		4B 20159	314/381-8771 (314/389-4804)	Pr Theodore W Schroeder	49 26	51,485	2,590
St Louis	Lutheran Asian Ministry of St Louis	Holy Cross Lutheran Church 13014 Olive Blvd c/o Rev Daniel Chong E-mail: info@larmstl.org	F MA	4B 30479	314/721-6974 (314/721-6982)		21 20	10,242	1,504
St Louis	Resurrection	4112 W Florissant Ave E-mail: info@larmstl.org		4B 20296	314/381-0246	Pr John R Reigstad	88 40	106,688	3,433
St Louis	St Philip	2424 Annie Malone Dr E-mail: stp2424@aol.com		4B 20164	314/531-8318 (314/531-2424)		211 68	120,415	9,766
St Louis	St Thomas-Holy Split	3980 S Lindbergh Blvd E-mail: sths@swbell.net Web: www.sths-elca.org		4B 02147	314/843-6577 (314/849-2617)	Pr Thomas L Schindler Ms Elizabeth A Reinling	525 230	238,117	42,286
St Peters	Christ the King	414 S Church St E-mail: emerckel@mail.win.org Web: www.ctklutheran-elca.org		4B 07712	314/279-1331 (314/279-1331)	Pr Edward L Merckel	531 152	109,234	10,607
Salem	Our Savior	PO Box 144 E-mail: info@our-savior-elca.org		4B 20165	573/729-3680	Pr Debra L Leone	68 38	53,101	2,400
Salisbury	Peace	628 S Weber Web: www.peacewelcomesyou.org		4B 20271	660/388-6592	Pr Christopher Z Beckmen	53 35	32,631	1,969
Sedalia	Christ	303 W 11th St E-mail: trined@land.net	M	4B 10223	816/826-4300		0 0	0 0	0
Sedalia	Christ & Trinity Evangelical Lutheran Church of Sedalia	3201 SW Boulevard Ct E-mail: trined@land.net		4B 01608	660/826-8764	Pr Kenneth E Zindle	380 86	104,883	20,712
Sedgewickville	Sargents Chapel	PO Box 328 Route K & WW		4B 02186	573/243-6304		98 25	12,999	4,525
Sedgewickville	Sedgewickville	PO Box 328 E-mail: info@sedgewickville-elca.org		4B 02168	573/243-6304		104 22	10,535	470
Springfield	Messiah	925 E Seminole St E-mail: etcasgf@aol.com Web: www.messiah.cx		4B 01612	417/881-2192 (417/881-2879)	Pr Daniel C Frberg Mr Chris H Hingst	861 324	316,759	51,740
Springfield	Prince of Peace	815 E Farm Rd - 182 E-mail: Prince.Peace@mail.com Web: http://pages.prodigy.net/pastor.sydw		4B 18197	417/881-0833 (417/881-6584)	Pr James A Banner	356 176	153,203	15,007
Stover	Christ	416 W 2nd PO Box 549 E-mail: info@stover-elca.org		4B 10230	573/377-2819 (573/377-2521)	Pr John H Kehl	281 99	60,262	13,578
Stover (Pymont)	Trinity	2 Mi W 5 Mi N 36818 Highway M Box 97-1 E-mail: info@stover-elca.org		4B 10231	573/377-2631		81 30	12,539	4,290
Sullivan	Peace	1040 S Service Rd W E-mail: kentofc@kentmemorial.com Web: www.kentmemorial.com		4B 20166	573/468-3377	Pr Thomas J Wehrman	191 55	75,717	7,755
Sunrise Beach	Kent Memorial	15 Mi N of Camdenton PO Box 155		4B 01613	573/374-5267 (573/374-8028)	Pr Eugene A Moll	324 186	123,110	35,509

CITY/TOWN	CONGREGATION	LOCATION/ MAILING ADDRESS	STATUS LANGUAGE REG./SYNOD	LD. NUMBER	PHONE NO. FAX NO.	CALLED STAFF	MEMBERSHIP BY BAPT. ATT.	CURR. EXPENSES	BENEV.
<b>MISSOURI — continued</b>									
University City	Bethel	7001 Forsyth Blvd E-mail: Office@bethel-ucity.org Web: www.bethel-ucity.org/asp/default.asp		4B 20169	314/863-3112 (314/863-3393)	Pr William L Yancey	438 172	243,948	29,695
Washington	Peace	5 Scenic Dr E-mail: peace.lutheran@sbcglobal.net Web: www.peacebewithyou.org		4B 16188	636/239-1878	Pr Kenneth J Knutson	337 127	127,846	15,625
Webster Groves	Bethany	407 Fairview Ave E-mail: christwg@aol.com Web: www.christlutheran-wg.org		4B 10816	314/962-2424	Pr Stephen P Starr	84 15	32,000	1,861
Webster Groves	Christ	1 Selma Ave E-mail: christwg@aol.com Web: www.christlutheran-wg.org		4B 20170	314/962-6011 (314/962-4810)	Pr Donna P Holste Pr Keith S Holste	430 194	276,060	67,759
Westboro	St John	22186 State Highway B RR 1 Box 112 Web: www.saint-johns-lutheran.org		4B 01614	660/984-5572	Pr Richard V Pearson	356 132	81,351	17,166
West Plains	St Paul	291 Kentucky N E-mail: 4anderson@1leapfrog.com Web: http://users.townsq.com/4anderson/		4B 20171	417/256-6685	Pr Elliott E Anderson	124 56	57,000	4,000
Willow Springs	St Paul	701 East Main St PO Box 98 E-mail: 65793-0098		4B 20172	417/469-3709	Pr John H Helmers	113 48	23,932	8,915

**MONTANA**

Absarokee	Immanuel	PO Box 343 E-mail: 59001-0343		1F 13341	406/328-4871	Pr Charles A Sider	223 63	68,291	3,242
Anaconda	Hope	Washoe Park Dr PO Box 1488 E-mail: pthamann@aol.com		1F 13342	406/563-7381 (406/563-7381)	Pr Theodore W Hamann	450 73	95,079	2,378
Arlee	Jocko Valley	17926 Highway 93 N PO Box 257 E-mail: 59821-0257		1F 30136	406/728-3305 (406/726-4309)	Pr Peggy A Paugh Leuzinger Pr Steven R Paugh Leuzinger Pr Melanie Martin-Dent Pr Ronald W Martin-Dent Pr Alvin C Beyer	131 26	23,839	1,736
Bainville	First English	PO Box 13 4th St W & Keweenaw Ave PO Box 786 E-mail: trinity@emidriverson.com		1F 13344	406/787-5390	Pr Peggy A Paugh Leuzinger	114 26	20,044	1,931
Baker	American	PO Box 786 E-mail: 59313-0786		1F 13345	406/778-2612	Pr Steven R Paugh Leuzinger	714 143	125,243	12,333
Barber	Grace	PO Box 161 Ryegate MT E-mail: 59074-0161		1F 13346	406/632-5876	Pr Kristi G Bummer	16 10	7,212	1,100
Belgrade	Peace	203 Jackrabbit Ln E-mail: peace@in-tch.com		1F 16227	406/388-1358	Pr William F Duffey	300 95	87,705	4,539
Bigfork	Bethany	8559 Montana 35 PO Box 398 E-mail: blic@cyberport.net		1F 13347	406/837-4387 (406/837-4394)	Pr Jack L Shannon	385 204	160,339	19,287
Big Sandy	Christ	PO Box 407 115 W 4th Ave PO Box 278 E-mail: 59011-0278		1F 13348	406/378-2311	Pr Jeffrey A Stoope	316 103	65,000	0
Big Timber	Big Timber	PO Box 278 E-mail: 59520-0407		1F 13349	406/932-5723 (406/932-5358)	Pr James W Holmlund	492 101	120,980	1,000
Billings	American	5 Lewis Ave E-mail: btlutheran@mtio.net Web: www.amluth.org		1F 13350	406/252-4171 (406/252-0514)	Pr Timothy A Tostengard Pr Kay M Herzog Tostengard Ms Linda J Rose Pr Mark R Morgenstern Pr Maryann Morgenstern Ms Mary E Matulevich	1,557 450	424,401	78,376
Billings	Atonement	407 Wicks Ln Web: www.weathereye.com/atonement/		1F 13351	406/245-7004 (406/245-6951)	Pr Timothy A Tostengard Pr Kay M Herzog Tostengard Ms Linda J Rose Pr Mark R Morgenstern Pr Maryann Morgenstern Ms Mary E Matulevich	1,205 392	312,557	39,140
Billings	Bethlehem	40 10th St W E-mail: 59102-0013		1F 04836	406/248-6427	Pr Susan L Honn	144 50	55,000	2,350
Billings	First English	1243 N 31st St E-mail: felci92@juno.com		1F 04837	406/245-4933 (406/245-4998)	Pr Timothy A Meyer	356 95	100,000	8,305
Billings	Good Shepherd	1108 24th St W E-mail: lcg@wtp.net Web: www.wtp.net/lcgs/		1F 13352	406/656-1080 (406/656-1332)	Pr Carroll J Marohl Pr Timothy P Singleton	1,983 451	282,982	47,698
Billings	King of Glory	4125 Grand Ave E-mail: King.of.Glory@juno.com Web: http://kingofglory.net		1F 16293	406/652-1690 (406/652-1693)	Pr Thomas P Schlotterback	724 262	264,865	32,382
Billings	Messiah	2939 Colton Blvd E-mail: messiah_lutheran@msn.com		1F 04838	406/656-2018 (406/656-2018)	Pr Thomas R Anderson	330 92	119,470	10,410
Billings	Peace	1301 Ave D E-mail: pande@prodigy.net Web: http://peace.lutheranbillings.com	SI	1F 13353	406/252-5504 (406/252-5544)	Pr Paul N Skatrud- Mickelson Pr Ellen Skatrud-Mickelson Pr Carl E Rohr	493 200	163,363	29,462
Bonner	Our Savior's	Highway 200 1 Mi S PO Box 5 E-mail: oscic@bigsky.net		1F 13354	406/258-6245	Pr Carl E Rohr	194 75	65,000	5,511
Box Elder	Faith	PO Box 98 E-mail: 59521-0098		1F 13356	406/378-2411		39 12	2,090	475
Box Elder	Our Saviour's	Rocky Boy Rd RR 1 Box 1070 E-mail: oscic@bigsky.net		1F 04839	406/395-4307 (406/395-4273)	Pr Rufina Votaw	203 30	108,230	3,598
Bozeman	Christ the King	2000 S 3rd Ave E-mail: ctk@mcn.net Web: www.christthekingbozeman.org		1F 04851	406/587-4131 (406/587-4131)	Pr Shelley R Wickstrom	207 124	133,113	25,059
Bozeman	Hope	210 S Grand E-mail: hope@hopebozeman.com Web: www.luther95.net/HLC-BMT/		1F 13357	406/588-5572 (406/586-0399)	Pr Lorin R Sandin Pr Darren L Paulson	1,120 372	375,956	49,447
Broadus	Our Saviors	115 W Moms PO Box 511 E-mail: 59317-0511		1F 13358	406/436-2457 (406/436-2820)		154 35	28,580	2,777
Broadview	Broadview	PO Box 31 E-mail: 59015-0031		1F 13359	406/768-3221		21 10	1,082	0
Brockton	Our Savior's	PO Box 518 E-mail: 59255-0518		1F 13360	406/768-3221		17 12	4,500	120
Brockton	Zion	Poplar MT 16 Mi NW PO Box 518 E-mail: 59255-0518		1F 43361	406/768-3221		16 12	7,000	1,080
Butte	Gloria Dei	2300 Florence Ave E-mail: gloriadei@in-tch.com		1F 04840	406/723-9182 (406/723-7146)	Pr Phillip R Wold	638 130	131,836	11,577
Butte	Gold Hill	934 Placer St E-mail: goldhill@in-tch.com Web: www.goldhilllutheran.org		1F 13362	406/723-4242 (406/723-4242)	Pr Michael S Borge	551 153	133,000	22,460
Capitol	Little Missouri	10 Mi S 4 Mi S/W of Camp Crook SD PO Box 267 Buffalo SD E-mail: 57720-0267		3C 13532	605/375-3551	Pr Arthur A Weltschat	80 16	12,391	720
Chester	Our Savior	Main & Madison PO Box 430 E-mail: chesterlutheran@earthlink.net		1F 13365	406/759-5585	Pr Peter F Erickson	300 95	63,787	31,554
Chinook	American	537 Ohio St PO Box 336 E-mail: 59523-0336		1F 13367	406/357-2373		337 86	73,570	2,874
Choteau	Trinity Lutheran Church of Choteau	38 1st Ave SW PO Box 110 E-mail: luthchoteau@montana.com		1F 13368	406/466-2281	Pr Jerry R Olson	373 81	89,449	6,790
Circle	First	PO Box 277 E-mail: 59215-0277		1F 13369	406/485-3660	Pr David R Aaseng	507 103	83,876	9,621
Clancy	All Saints Lutheran	5 S Main St c/o Rev Robert Ohnstad PO Box 98 E-mail: ohns@juno.com Web: http://groups.yahoo.com/group/AllSaintsLutheran	F	1F 30539	406/933-5598 (406/933-5599)		46 17	4,294	4,249

CONGREGATIONS

CITY/TOWN	CONGREGATION	LOCATION/ MAILING ADDRESS	STATUS LANGUAGE REG./SYNOCD	LD. NUMBER	PHONE NO. (FAX NO.)	CALLED STAFF	MEMBERSHIP BAPT.	AV. ATT.	CURR. EXPENSES	BENEV.
<b>MONTANA — continued</b>										
Columbia Falls	Our Savior's	4th Ave W & 7th St PO Box 2770 Web: www.lutheransonline.com/ia/columbiainfalls		1F 13373	406/892-3784	Pr Thomas J Gopp	313	95	76,035	7,486
Columbus	St James	205 N 1st Ave PO Box 356		1F 04841	406/322-5272	Pr Michael J O'Hearn	155	78	61,408	8,500
Conrad	Golden West	23 Mi E PO Box 883		1F 13374	406/271-3934	Pr Erik P Jelinek Pr Jennifer J D Jelinek	195	38	41,729	18,800
Conrad	Pondera Valley	6th & Delaware PO Box 883		1F 13375	406/271-3934	Pr Erik P Jelinek Pr Jennifer J D Jelinek	616	158	147,537	13,832
Culbertson	Trinity	405 E 5th PO Box 562		1F 13378	406/787-5390	Pr Alvin C Beyer	342	88	71,897	2,884
Cut Bank	St Paul's	602 E Main PO Box 791		1F 13377	406/873-2794 (406/873-5769)	Pr Michael E Collins	855	164	140,672	19,676
Dagmar	Volmer	87 Volmer Church Rd PO Box 77		1F 04842	406/483-5264	Pr Kristy J Daniels	107	22	16,383	1,850
Devon	Devon	Galata MT		1F 13378	406/432-2201	Pr Leonard J Shatkus Jr	63	46	17,073	1,500
Dillon	First	715 E Bannock		1F 13379	406/683-5374 (406/683-5374)	Pr Joel N Walde	402	123	122,801	17,981
Dodson	Dodson	PO Box 1379 Malta MT		1F 13380	406/654-1484		43	17	11,000	400
Dutton	Bethany	PO Box 145		1F 13381	406/476-3371	Pr Walter J Kirkegaard	170	40	41,007	5,400
Ekalaka	St Elizabeth	PO Box 786 Baker MT		1F 30475	406/778-2612	Pr Peggy A Paugh Leuzinger Pr Stevan R Paugh Leuzinger	74	23	12,840	400
Fairfield	Grace	301 5th N PO Box 218		1F 13382	406/487-2277	Pr Craig R Hafterson	156	66	37,472	3,567
Fairfield	St Paul	8 1/2 Mi NE PO Box 218		1F 13383	406/487-2277	Pr Craig R Hafterson	163	55	44,250	15,095
Fairview	Zion	309 S Central Ave PO Box 445		1F 13384	406/742-5523	Pr Larry D Quanbeck	725	118	101,319	11,764
Fallon	Hope American	PO Box 97		1F 13385	406/486-5798	Pr Leon Rathbun (P)	70	21	19,492	1,100
Flaxville	Pleasant Prairie	16 Mi S 4 Mi E PO Box 114		1F 13386	406/474-2225		72	21	18,853	916
Flaxville	Zion	1st Ave W PO Box 114		1F 13387	406/474-2225		133	22	31,552	1,464
Frenchtown	Valley of Christ	16300 Mullian Rd PO Box 437		1F 18091	406/626-4606	Pr Melanie Martin-Dent Pr Ronald W Martin-Dent	213	50	34,890	2,800
Froid	Froid	309 Main St PO Box 16		1F 13390	406/766-2268		218	30	38,348	3,332
Galata	Galata	12 McIntyre Rd PO Box 77		1F 13391	406/432-2201	Pr Leonard J Shatkus Jr	68	28	22,441	1,150
Glasgow	First	641 2nd Ave N		1F 13392	406/228-4862 (406/228-4036)	Pr Martin D Mock	927	180	154,683	14,446
Glendive	Zion	401 Riverview Dr		1F 13393	406/377-3369 (406/377-3369)	Pr Paul M Everett Pr Avis R Anderson	657	221	170,000	14,812
Great Falls	Bethel	1009 18th Ave SW E-mail: bethelchurch@sofast.net		1F 04843	406/761-1543	Ms Tamara M Bull	601	205	195,000	1,083
Great Falls	Faith	3125 5th Ave S		1F 13395	406/454-1309 (406/454-1300)	Pr Kenneth M Waag	1,169	272	282,204	47,634
Great Falls	First English Evangelical	112 8th St N		1F 04844	406/453-9551	Pr Timothy B Christensen Pr Sandra C Van Zyl	311	92	115,190	47,809
Great Falls	Our Savior	1326 1st Ave N		1F 13396	406/727-4304 (406/727-4331)	Pr Joel A Brosten	1,214	250	218,186	14,975
Great Falls	Redeemer	332 Riverview 3 W		1F 13397	406/453-2351 (406/453-2352)	Pr John D Aiken	760	187	168,743	17,471
Great Falls	St John	5300 9th Ave S		1F 04845	406/453-6721	Pr Steven J Nelson	251	86	89,566	7,332
Hamilton	Faith	171 Lewis Ln E-mail: cbrady@faithlutheranhamilton.org Web: http://faithlutheranhamilton.org		1F 13398	406/363-2964 (406/363-5342)	Pr Stephen D VanGilder	871	177	158,820	30,032
Hardin	First American	320 N Terry Ave PO Box 442		1F 13399	406/885-2518	Pr Donald Gordineer	194	56	58,641	3,999
Harlem	American	200 4th St SE PO Box 476		1F 13400	406/353-2234 (406/353-2217)	Pr James S Hedegaard	145	28	27,212	2,340
Harlowton	American	D Ave & Division St PO Box 241		1F 13401	406/832-5676	Pr Kristi G Bummer	157	48	38,243	3,400
Havre	First	6th Ave & 3rd St PO Box 66	SI	1F 13402	406/265-5881 (406/265-1797)	Pr Bradley D Ulgenes Pr Catherine J Card	1,029	244	376,714	44,132
Havre	Messiah	417 20th St		1F 13403	406/265-2334	Pr Rodney B Mruk	181	87	94,367	8,540
Helena	New Life	5980 N Montana Ave		1F 07738	406/458-6377	Pr Lynn A DeYoung	302	66	58,000	697
Helena	Our Redeemer	1400 Stuart St		1F 13405	406/442-7842 (406/457-8369)	Pr Loren J Gustafson Ms Sharon L Amor	1,178	857	505,525	92,790
Helena	St John's	1000 Helena Ave		1F 04846	406/442-6270	Pr Douglas R Vold	670	229	165,000	12,000
Hingham	Hingham	2nd St & Montana Ave PO Box 129		1F 13408	406/397-3186	Pr Brian L Pederson	123	45	28,323	5,050
Hinsdale	Hinsdale	444 3rd Ave N PO Box 144		1F 13407	406/364-2220 (406/228-4036)	Pr Martin D Mock	121	22	15,768	2,932
Hogeland	American	PO Box 476 Harlem MT		1F 13408	406/353-2234 (406/353-2217)	Pr James S Hedegaard	85	12	15,481	1,474
Homestead	First	PO Box 185 Medicine Lake MT		1F 13409	406/789-2251		60	16	14,000	400
Hot Springs	Trinity	131 N Wall St c/o Ms Marion Merritt		1F 13410	406/741-5758		32	16	6,402	139
Joliet	Joliet	779 Garcon Guich Rd First St and Central Ave PO Box 1330 Red Lodge MT		1F 13411	406/962-3596	Pr Barton S Coleman	219	42	26,342	3,893
Joplin	Bethel	PO Box 29		1F 13412	406/292-3886	Pr Brian L Pederson	109	34	31,137	6,018
Joplin	Immanuel	22 Mi N 2 Mi W PO Box 29		1F 13413		Pr Brian L Pederson	59	12	5,770	1,083

CONGREGATIONS

CITY/TOWN	CONGREGATION	LOCATION/ MAILING ADDRESS	STATUS LANGUAGE REG./SYNOCD	LD. NUMBER	PHONE NO. (FAX NO.)	CALLED STAFF	MEMBERSHIP AV. ATT.	CURR. EXPENSES	BEHEV.
MONTANA — continued									
Jordan	St Johns	Highway 200 PO Box 71		1F 13414	406/557-2558	Pr Neva Rathbun (P)	81 24	26,553	675
Kalispell	Bethlehem	603 S Main St E-mail: bclckal@cyberport.net Web: http://beth-luth.org		1F 13415	406/752-6140 (406/752-6145)	Pr Lawrence P Stappler	894 318	281,230	59,206
Kalispell	Calvary	2200 Highway 2 East		1F 13416	406/752-4102 (406/752-4110)	Pr Kurt M Rau	309 111	128,084	16,308
Kalispell	Northridge	323 Northridge Dr E-mail: nlc@montanasky.net Web: http://northridge.lutheran.org		1F, 16105	406/752-2222 (406/752-0819)	Pr Dan E Heskett Pr Sara N Wirth Ms Beverly J Larson Pr Brian L Pederson	541 256	238,171	49,613
Kremlin	Kremlin	PO Box 129 Hingham MT		1F 13419	406/397-3186		120 41	33,000	1,520
Lambert	First	1st St W PO Box 192		1F 13420	406/774-3351		75 19	9,306	0
Larsian	Our Savior's	6 MI NE HC 68, Box 220 Richland MT	D	1F 13422	406/725-3292		53 16	13,000	1,200
Laurel	Our Savior's	707 W 3rd St		1F 13423	406/628-4681	Pr Martin E Dreyer	467 118	103,803	8,618
Lavina	American	Main St		1F 13424	406/323-2225		13 12	2,055	332
Ledger	St Olaf	PO Box 430 Chester MT		1F 13425	406/759-5585	Pr Peter F Erickson	65 9	12,109	2,369
Lewistown	Zion	604 W Evelyn St PO Box 147		1F 13427	406/538-5082 (406/538-5082)	Pr Paul J Seastrand	595 210	136,657	33,443
Libby	Christ	200 W Larch St E-mail: zionelca@midrivers.com E-mail: clc@homer.libby.org Web: www.libby.org/clc/		1F 13428	406/293-3705	Pr Leslie M Nelson	753 214	142,111	28,279
Lindsay	Deer Creek	15 Rd 427 PO Box 188		1F 13429	406/365-3369	Pr Paul M Everett	14 7	232	450
Livingston	American	F & Lewis Sts PO Box 1259		1F 13430	406/222-0512	Pr Roger L Chumess	223 80	58,439	12,540
Livingston	Redeemer	S 5th & W Lewis PO Box 1717		1F 04847	406/222-1175	Pr Eric J Thorson	155 80	36,984	3,521
Loring	Loring	PO Box 1379 Malta MT		1F 13431	406/654-1434		46 10	9,918	700
Malta	Malta	316 S 3rd Ave W PO Box 1379		1F 13433	406/654-1434		488 110	89,230	7,320
Martinsdale	Trinity	PO Box 241 Harlowton MT		1F 13426	406/632-5878	Pr Kristi G Bummer	103 20	14,500	1,730
McCabe	Ebenezer	3 Mi W HC 60 Box 56 Culbertson MT		1F 13434	406/768-2286 (406/787-5350)		52 30	13,854	2,771
Medicine Lake	Medicine Lake	PO Box 185		1F 13435	406/789-2275		80 30	99,000	0
Melville	Melville	3 Mi W PO Box 278 Big Timber MT		1F 13436	406/932-5723	Pr James W Holmlund	81 41	22,000	200
Miles City	First	512 Cale Ave PO Box 386		1F 13437	406/232-4161 (406/232-4161)		485 103	106,965	3,000
Missoula	Atonement	2205 34th St SW E-mail: atone@bigsky.net Web: www.atonemsla.org		1F 13438	406/549-7792 (406/549-3031)	Pr James D Engh	705 261	194,116	40,292
Missoula	Immanuel	830 S Ave W E-mail: office@imluchurch.org Web: www.imluchurch.org		1F 04848	406/549-0738 (406/728-2123)	Pr Aprille Steedfield Jordan	509 194	180,942	22,968
Missoula	Prince of Peace	2512 Sunset Ln		1F 04849	406/549-4042	Pr Melanie Martin-Dent Pr Ronald W Martin-Dent	241 51	34,191	2,750
Missoula	St Paul's	202 Brooks St E-mail: stpaul@stpaulmissoula.org Web: www.stpaulmissoula.org		1F 13439	406/549-4141 (406/327-0496)	Pr Christian P Flohr Ms Bonnie M Olsgaard Ms Karen E Hennikson	1,281 259	281,928	28,162
Nashua	Bethel	22 Mi N HC 67 Box 241 A		1F 13440	406/653-3778 (406/768-5552)		42 22	12,500	2,754
Nashua	Our Redeemer	115 Mabel PO Box 26		1F 13441	406/746-3269	Pr Martin D Mock	297 55	47,393	6,139
Opheim	First	208 Roanwood St PO Box 347		1F 13443	406/762-3320	Pr Mark S Koonz	146 50	63,044	3,150
Outlook	Highland	318 E 1st Ave Plentywood MT		1F 13444	406/765-1371 (406/765-1317)		61 30	15,878	1,650
Peerless	Peerless	PO Box 586		1F 13445	406/487-2652	Pr Paul A Landeraaen	117 23	12,722	1,350
Plains	First	604 S 5th Ave PO Box 475		1F 13447	406/826-3516	Pr Robert P Nagy	299 84	56,000	350
Plentywood	Plentywood	318 E 1st Ave		1F 13448	406/765-1371 (406/765-1317)	Pr David C Curtright	807 200	99,309	8,815
Plevna	Peace	PO Box 206		1F 13449	406/772-5664		126 34	27,586	2,711
Poison	Good Shepherd	409 4th Ave E E-mail: gscpolsonmt@compplus.net Web: http://gscpolsonmt.tripod.com		1F 13450	406/883-5884 (406/883-5869)	Pr Paul L Rowold	682 167	113,274	80,590
Poplar	St John's	W 3rd & E Sts PO Box 518		1F 13451	406/768-3221		53 20	17,900	1,783
Red Lodge	Messiah	19th & Adams PO Box 1330		1F 13454	406/446-2430	Pr Barton S Coleman	235 69	47,956	9,236
Reserve	Faith	23 Mi W 318 E 1st Ave Plentywood MT		1F 13455	406/765-1371 (406/765-1317)		29 10	15,636	0
Reserve	Nathanael	825 Nathanael Rd		1F 04850	406/483-5264	Pr Kristy J Daniels	190 63	50,000	6,120
Reserve	Reserve	PO Box 185 Medicine Lake MT		1F 13456	406/789-2275		57 17	16,000	0
Richey	American	Main St PO Box 35		1F 13458	406/773-5663	Pr David R Aaseng	78 16	19,224	616
Ronan	Faith	406 5th Ave SW PO Box 556		1F 13461	406/676-2721 (406/676-0648)	Pr Randall B Drollman	334 99	78,675	9,900
Roundup	Zion	401 6th Ave W E-mail: FLC@ronan.net		1F 13462	406/323-1335	Pr Patricia A Harant	112 45	54,150	1,325
Rudyard	Goldstone	20 Mi N PO Box 9		1F 13463	406/355-4312	Pr Brian L Pederson	54 18	12,932	2,450

CONGREGATIONS

200 MONTANA / ROSTER OF CONGREGATIONS

CITY/TOWN	CONGREGATION	LOCATION/ MAILING ADDRESS	STATUS LANGUAGE REG./SYNOD	ID NUMBER	PHONE NO. (FAX NO.)	CALLED STAFF	MEMBERSHIP BAPT. ATT.	CURR. EXPENSES	BENEV.
MONTANA — continued									
Rüdyard	Our Savior's	PO Box 9		1F 13464	406/355-4312		104 28	31,227	3,382
Saco	Saco	112 Mills St PO Box 527		1F 13468	406/527-3969	Pr Martin D Mock	202 35	31,607	4,279
		E-mail: prairiep@nemontel.net							
Savage	First	PO Box 50	SI	1F 13469	406/776-2218	Pr Elizabeth K Mawbey	281 60	44,485	1,500
Scobey	Scobey	202 Timmons PO Box 927		1F 13470	406/487-2652	Pr Paul A Landeraaen	715 138	102,000	3,000
		E-mail: scoluth@nemontel.net							
Shelby	St Luke	222 Maple Ave		1F 13471	406/434-5393	Pr Joe R Haugestuen	782 170	114,796	34,943
		E-mail: stlukes@shelby.mt.us							
Shepherd	Emmanuel	5515 Shepherd Acton Rd PO Box 66		1F 13472	406/373-5597	Pr Thad S Person	224 70	58,000	1,800
Sidney	Grace	30 Mi SE PO Box 50		1F 13473	406/776-2218	Pr Elizabeth K Mawbey	70 17	16,000	0
		Savage MT							
Sidney	Pella	418 W Main St		1F 13474	406/433-3350 (406/433-3352)	Pr George R Karres	1,340 210	179,917	48,127
		E-mail: pella@midrivers.com Web: www.midrivers.com/pella							
Somers	Eidsvold	5935 Highway 93 S PO Box 100		1F 13475	406/857-3529 (406/857-3852)	Pr Wayne H Pris	173 98	107,265	43,978
		E-mail: eldsvold@in-tch.com							
Sunburst	Lutheran Church of Sunburst	120 1st Ave W PO Box 310		1F 13477	406/937-3301 (406/937-6110)	Pr Patricia C Callaghan	195 55	53,445	5,308
		Web: www.ForMinistry.com/59482LCOS							
Thompson Falls	Our Saviors	108 S Jefferson PO Box 734		1F 13478	406/927-3926		99 58	28,952	6,588
Townsend	Shepherd of the Valley	301 N Cherry St PO Box 1087		1F 13479	406/266-9989	Pr K Troy Ley	282 90	46,000	3,800
Turner	American	2nd St & 1st Ave PO Box 476		1F 13480	406/353-2234 (406/353-2217)	Pr James S Hedegaard	140 34	24,285	2,591
		Harlem MT							
Valier	Valier	Main St PO Box 448		1F 13481	406/279-3356		55 25	17,182	1,530
		PO Box 448							
Westby	Immanuel	400 W Highway 5 PO Box 199		1F 13483	406/385-2341	Pr Barbara J Westhoff	262 71	54,860	12,118
		PO Box 199							
Westby	St John	51 St John's Rd PO Box 199		1F 13484	406/385-2341	Pr Barbara J Westhoff	76 36	22,337	1,628
		PO Box 199							
Whitefish	Christ	233 Kallspeil Ave		1F 13485	406/862-2615 (406/862-9105)	Pr John C Bent Pr Jeffrey D Teptles	752 420	413,181	51,053
		E-mail: church@clcwhitefish.org Web: www.clcwhitefish.org							
White Sulphur Springs	American	411 E Jefferson PO Box 732		1F 13486	406/547-3827		79 49	28,559	1,586
		White Sulphur Springs MT							
Whitewater	Whitewater	PO Box 1379 Malta MT		1F 13487	406/654-1434		126 32	17,000	1,166
		E-mail: gmip@ttc-cmc.net							
Wibaux	Trinity	111 N E St PO Box 327		3A 13488	406/796-8287	Pr Paul AS Peterson	114 35	12,492	1,667
Wilsall	Shields River	105 Ordway PO Box 327		1F 13489	406/578-2212	Pr Eric J Thorson	235 75	38,899	2,580
		E-mail: shieldsredeemer@hotmail.com							
Witnifred	American	Main & 4th St PO Box 21		1F 13490	406/462-5665 (406/538-8770)	Pr Kathleen L Phillips	147 30	31,000	400
		PO Box 21							
Wolf Point	First	415 Johnson St		1F 13491	406/653-1333 (406/653-1337)	Pr Gregory Holler-Dinsmore	711 125	114,847	18,580
		E-mail: flowp@midrivers.com							

NEBRASKA

Adams	American	801 Ash St PO Box 25		4A 10001	402/988-4445 (402/988-3715)	Pr Helmut Yurk	411 191	108,241	33,085
		E-mail: hy94431@altel.net							
Albion	Immanuel Zion	1726 310th Ave		4A 10003	402/395-2261	Pr Bruce J Freeman	257 94	78,775	6,230
		E-mail: izelca@citlink.net Web: www.lzic.homestead.com/home.html							
Albion	Zion	319 S 5th St		4A 10004	402/395-2043 (402/395-2059)	Pr Lary L Sydow	655 271	148,214	38,636
		E-mail: zicelca@megavision.com							
Allen	First	PO Box 160		4A 03348	402/635-2461		217 55	38,549	5,510
		E-mail: allenconcord@yahoo.com							
Alliance	St John's United	2090 Emerson Ave PO Box 70		4A 03412	308/762-1883 (308/762-2304)		883 200	110,855	30,300
		E-mail: stjohns@premaonline.com Web: www.bbc.net/stjohn/							
Alma	Peace	1113 W 4th St PO Box 834		4A 10005	308/928-2455	Pr William Runaas Jr	245 108	71,000	6,100
		PO Box 834							
Ashland	American	1941 Silver St		4A 10009	402/944-3535 (402/944-3535) 402/925-2737		512 139	83,450	15,104
		Web: www.forministry.com/68003ALCE							
Atkinson	St John	801 N Main PO Box 665		4A 10011		Pr Nancy A Nyland	287 70	47,717	2,653
		Route 1 10 Mi SW							
Auburn	St John	PO Box 245 Johnson NE		4A 03261	402/868-3845 (402/868-3845)	Pr Catherine A Burroughs	124 46	30,627	3,700
		68378-0245							
Auburn	St Paul	21st & "O" Sts 2012 "O" St		4A 03262	402/274-3834 (402/274-3821)	Pr Robert J Novak	708 153	111,264	14,634
		E-mail: stpauluth@altel.net							
Auburn (Hickory Grove)	St Paul	5 Mi W 1 Mi S RR 1 Box 79		4A 10013	402/274-5728 (402/274-2486)	Pr Edith L Bickford	323 127	85,000	32,510
		68305-9733							
Aurora	Messiah	415 S 18th St		4A 10017	402/694-2017 (402/694-5062)	Pr Sheryl Kester Beyer	489 158	159,118	17,441
		E-mail: messiah@hamilton.net Web: www.hamilton.net/messiah/homepage.htm							
Avoca	First	1434 N 30th Rd		4A 10018	402/275-3300	Pr James C Lindberg	510 158	89,693	23,897
		E-mail: firstlutheran@altel.net							
Axtell	Bethany Evangelical	903 25 Rd		4A 03377	308/743-2597	Pr David C Evenson	258 82	97,831	15,882
		E-mail: de743@altel.net							
Axtell	Trinity	104 E 5th St PO Box 355		4A 03378	308/743-2196 (308/743-2196)	Pr Jennifer E Venable	308 92	54,518	19,354
		PO Box 355							
Bassett	St Peter	Sunrise Cir PO Box 474		4A 10019	402/684-3653	Pr Nancy A Nyland	216 45	52,314	427
		68714-0474							
Beatrice	Emmanuel	5142 E Sargent Rd		4A 10021	402/228-0114		145 79	49,743	10,797
Beatrice	Holy Cross	1918 Garfield St		4A 10020	402/228-3172	Pr Donald R Legacie	521 137	132,071	17,360
		E-mail: holycrosselca@altel.net							
Beatrice	St John	701 N 6th St		4A 10022	402/223-5268 (402/223-5260)		2,016 627	372,322	93,322
		E-mail: stjohnc@beatrice.com Web: www.beatrice.com/stjohn							
Beatrice	Trinity	218 N 9th St PO Box 674		4A 03263	402/223-4197	Pr Donald R Legacie	137 38	35,581	2,125
		68310-0674							
Bellevue	Christ the King	7308 S 42nd St		4A 10185	402/733-3294	Pr Edward L Foster	338 110	68,254	4,663
		E-mail: pastored@earthlink.net							

CONGREGATIONS



CITY/TOWN	CONGREGATION	LOCATION/ MAILING ADDRESS	STATUS LANGUAGE REG./SYNOD	I.D. NUMBER	PHONE NO. (FAX NO.)	CALLED STAFF	MEMBERSHIP BAPT. AV. ATT.	CURR. EXPENSES	BENEV.
<b>NEBRASKA — continued</b>									
Bellevue	Immanuel	104 Galvin Rd N E-mail: immanuel@neonramp.com Web: www.neonramp.com		4A 03267	402/291-8868 (402/291-5468)	Pr Terry L Nielsen	882 307	232,733	79,810
Bellevue	Thanksgiving	3702-370 Plaza E-mail: thanks@thanks-giving.org Web: www.thanks-giving.org		4A 07709	402/292-2695 (402/292-0248)	Pr Glenn J Harless Pr David S Wittkop	1,353 787	801,143	141,626
Benedict	Zion	PO Box 142 422 8th Ave W		4A 03380	402/732-6850		140 36	24,404	1,472
Benkelman	Zion	PO Box 625 322 N Molly St E-mail: stjohnsbenn@juno.com		4A 10026	308/423-2518 (308/423-2399)	Pr George D Matthews	347 90	68,600	5,550
Bennington	St John	7.5 Mi SW of I-80 & Overton Exit 404 Medina Ave E-mail: immanuel@swmebr.net		4A 03288	402/238-2483 (402/238-3398)	Pr James M Price	806 181	134,135	29,842
Bertrand	Adullam	404 Medina Ave E-mail: immanuel@swmebr.net		4A 03381	308/472-3310	Pr Joseph W Javorsky	67 32	24,741	5,030
Bertrand	Immanuel	2146 Wright St E-mail: immanuel@swmebr.net		4A 03382	308/472-3310	Pr Joseph W Javorsky	234 74	86,449	12,801
Blair	First	2146 Wright St Web: www.huntel.net/community/firstlutheran		4A 10031	402/426-4073 (402/426-4599)	Pr Stanley L Reinemund	2,068 535	396,634	150,537
Bloomfield	St Mark's	202 S 1st St PO Box 208 Web: www.ForMinistry.com/68718SMLC		4A 03349	402/373-4371 (402/373-2213)	Pr Tom O Miller	539 177	122,855	18,480
Blue Hill	St Paul	Gage & Pinb St PO Box 127		4A 03383	402/756-3801	Pr Neal J Anthony	397 140	98,141	14,158
Bristow	Trinity	PO Box 92		4A 03350	402/583-9800	Pr Kenneth J Nelson	67 27	26,600	2,185
Broadwater	Messiah	286 N Wehn St PO Box 10 Web: www.broadwatermessiah.org		4A 03413	308/489-5877 (308/489-0118)		103 49	16,268	2,972
Broken Bow	Our Saviour	1221 South E St PO Box 452		4A 03384	308/872-5093 (308/872-5093)	Pr Bill J Terry Jr	237 55	57,475	1,480
Bruning	Trinity	300 Main St PO Box 190		4A 10036	402/353-2685 (402/353-2685)	Pr Liddy J Howard	418 138	95,704	27,473
Burr	Hope	477 5th St PO Box 8		4A 10041	402/848-2391	Pr Mary L Grundman	182 70	49,674	7,363
Byron	St Paul	Carpenter St PO Box 127 E-mail: stpaubyrone@msn.com		4A 10043	402/236-8825		121 55	54,318	12,878
Byron	St Peter	2 Mi N 2 Mi W RR 2 Box 11		4A 10044	402/236-8853	Pr Daryl E Nelson	225 117	61,949	16,979
Callaway	Callaway	416 S Cameron		4A 07471	308/836-2844 (308/872-5093)	Pr Bill J Terry Jr	86 28	16,362	820
Carleton	Zion	505 8th St PO Box 105		4A 10045	402/356-2681 (402/356-2017)	Pr Jonathan K Jensen	162 47	47,855	700
Central City	Grace	1920 18th Ave		4A 03385	308/948-2084	Sr Mary Kay Arie	212 75	47,536	5,040
Ceresco	Immanuel	210 W Main PO Box 210 Web: www.discoveromaha.com/community/groups/ImmanuelLutheran/		4A 03311	402/665-2270	Pr Eric A Bostrom Pr Rhonda R Bostrom	200 75	33,668	10,680
Chadron	Immanuel	747 Ann St E-mail: immanuel@panhandle.net Web: www.scottsbluff.net/immanuel		4A 10047	308/432-5408 (308/432-8365)		362 132	100,831	13,409
Chappell	Berea	2874 Highway 27 E-mail: borealutheranica@juno.com		4A 03414	308/874-2581	Pr Dawn A Coffey Pr John W Coffey III	138 46	51,816	12,180
Chappell	Grace	1302 2nd St PO Box 130 E-mail: gracelc@megavision.com		4A 03415	308/874-3226	Pr Dawn A Coffey Pr John W Coffey III	23 16	14,230	1,500
Clay Center	Zion	204 W Johnson St 421 N Brown Ave E-mail: zioncc@atttel.net		4A 10048	402/762-3723		162 42	55,184	11,539
Coleridge	Immanuel	304 S Main PO Box 88 E-mail: immic02@yahoo.com		4A 10051	402/283-4361		539 144	115,347	21,250
Columbus	St John's	10785 280th St E-mail: stjohns@megavision.com		4A 03313	402/564-8707 (402/564-6255)	Pr Peter H Jark-Swain	344 116	88,595	16,546
Columbus	Trinity	Web: www.megavision.net/stjohnshellicreek 2200 25th St E-mail: trinity@megavision.com Web: www.trinityalive.org		4A 03314	402/564-8547 (402/562-6003)	Pr Timothy W White Pr Douglas R Zurek	2,107 690	622,447	35,013
Concord	Concordia	616 Iowa St PO Box 68 E-mail: allencconcord@yahoo.com		4A 03351	402/635-2481		161 60	39,346	10,025
Cook	Grace	308 N 1st St PO Box 98 E-mail: glc123@atttel.net		4A 10057	402/864-4201	Pr Steven E Billington	293 108	59,256	14,088
Cordova	Trinity	285 Helen PO Box 47 E-mail: telcordova@hotmail.com Web: www.telcordova.org		4A 03267	402/576-3431 (402/576-3431)	Pr Robert E Sachs Jr	281 108	90,793	10,061
Cozad	American	200 E 12th St E-mail: alc_cozad@hotmail.com Web: www.alc-cozad.org/home.html		4A 10058	308/784-3284		308 120	101,155	14,062
Cozad	St John	42850 Rd 764		4A 03386	308/784-3063	Pr Ray K Grieb (E)	124 28	29,963	2,688
Creighton	Zion	1101 Redick Ave E-mail: zionlutheran@pc.com Web: www.luther95.com/ZLC-CNE/		4A 10059	402/358-5228 (402/358-5228)	Pr Dwight D Albers	488 153	86,426	13,731
Creston	St Peter	PO Box 8 3rd & Kansas Sts		4A 03315	402/285-0466	Pr Marsha L Jark-Swain	237 45	22,675	3,202
Crofton	Trinity	PO Box 159 E-mail: slmluther@aol.com		4A 10060	402/254-6606		108 23	17,148	400
Dakota City	Salem	1753 G Ave	CA CH HM LS	4A 03352	402/987-3582 (402/987-3582)	Pr Karen A Kaye	622 126	114,713	33,539
Dalton	Trinity	Birch St PO Box 66		4A 03416	308/377-2357		130 37	29,313	4,008
Dannebrog	Our Saviour's	403 S Mill St		4A 10063	308/226-2482	Pr Robert W Carlson Jr	316 86	63,050	12,173
Davenport	Christ's	PO Box 10		4A 03387	402/384-2553		304 80	58,245	20,920
Davey	Bethlehem	PO Box 66		4A 10064	402/665-2360	Pr Eric A Bostrom Pr Rhonda R Bostrom	132 48	27,919	5,409
Daykin	St John	503 Francs PO Box 156		4A 10085	402/446-7272	Pr Joan M Herbon	151 58	31,699	11,121
Deshler	Peace	535 3rd St PO Box 159 E-mail: peace.lutheran.net@ccur.net		4A 10080	402/385-7748 (402/385-4519)	Pr Phillip R Nielsen	480 188	131,743	36,470
DeWitt	St Paul	Web: www.ecca.org/syn/cong/NE/68340/lutheran.html 10126 SW 72nd Rd E-mail: soapcreek@atttel.net		4A 10081	402/683-4645	Pr Neal F Mather	304 130	72,195	30,518
DeWitt	Trinity	209 N Quince PO Box 248		4A 10082	402/683-3225		489 122	83,370	14,162
Diller	St Paul	Highway 103 at Smith PO Box 37 E-mail: markliscom@diller.net		4A 03264	402/793-5377 (402/793-5375)	Pr Mark K Liscom	396 127	71,675	9,598
Edgar	St James	PO Box 10 Davenport NE		4A 03388	402/364-2553 (402/224-4975)		30 13	13,046	2,349

CITY/TOWN	CONGREGATION	LOCATION/ MAILING ADDRESS	STATUS LANGUAGE REG./SYNOD	LD. NUMBER	PHONE NO. (FAX NO.)	CALLED STAFF	MEMBERSHIP		CURR. EXPENSES	BENEV.
							BAPT.	ATT.		
NEBRASKA — continued										
Elkhorn	Bethany	4200 N 204th St Web: www.bethany-lutheran.com	68022-1124	4A 10086	402/289-4440 (402/289-3550) 402/695-2313	Pr Mark C Fry Pr Wenda W Fry Pr Gretchen E Ritola	1,767	948	656,576	77,492
Emerson	St Luke	2nd & State Sts PO Box 130	68733-0130	4A 03353			375	116	33,756	13,199
Emerson	St Paul	3rd & Main PO Box 449	68733-0449	4A 03354	402/695-2184	Pr Gretchen E Ritola	409	116	64,746	9,693
Eustis	St John	Railway & Ingalls Sts PO Box 147	69028-0147	4A 10090	308/486-3711	Pr William D Waterman	662	160	120,187	39,495
Fairbury	American	Web: www.geocities.com/MotorCity/Downs/8515/St_Johns.htm 1111 12th St	68352	4A 10093	402/729-2518	Pr Duane L Holst	317	146	107,663	23,341
Falls City	St Paul	20th & Towle Sts PO Box 544	68355-0544	4A 03265	402/245-3828 (402/245-4803)	Pr Howard P Rasmussen	423	178	122,306	9,969
Falls City	St Peter's	4 Mi SE of Barada RR 2 Box 115	68355	4A 03268	402/883-2513	Pr John C Steverts	158	68	27,250	3,415
Filley	American	305 Livingston PO Box 66	68357-0066	4A 10095	402/662-3125		332	116	82,383	8,557
Fontanelle	Salem	11022 11th St Web: www.geocities.com/salemmlutheranfontanelle	68044-2564	4A 03316	402/721-6639	Pr Barbara J Denison	360	99	70,768	10,854
Franklin (Macon)	Zion	Corner of Rd O and Rd 31 RR 1 Box 126	68939-9040	4A 10162	308/425-3696 (308/425-3696)	Pr Baron W Cole Pr Nancy H Cole	215	61	58,174	3,284
Fremont	Bluffs Trinity	1693 County Rd 17	68025-7332	4A 10100	402/727-1766		113	54	35,290	6,650
Fremont	First	1110 N Lincoln Ave E-mail: FirstLutheranChurch@omni-tech.net Web: www.flc-ne.org	68025-4485	4A 10101	402/721-2959 (402/727-1438)	Pr Mark A Groun Pr Karl F Rist Pr Anjanette K Rist Ms Elizabeth T Hansen Pr John W Plowman	1,752	620	574,930	147,255
Fremont	St Timothy	538 W 16th St	68025-3343	4A 07221	402/721-3843		431	115	118,822	17,409
Fremont	Salem	401 E Military Ave E-mail: saltem@teknetwork.com Web: www.salemfremont.org	68025-5140	4A 03317	402/721-6158 (402/727-0482)	Pr Michael D Thomas	1,021	297	324,785	48,444
Fremont	Sinai	950 E 8th St E-mail: sinai@aol.com	68025-5225	4A 03318	402/721-1665 (402/721-9294)	Pr Michael A Ostrom	742	210	184,267	47,845
Funk Geneva	Fridhem Prince of Peace	PO Box 68 1028 O St PO Box 343	68940-0068 68361-0343	4A 03389 4A 10104	308/263-2465 402/759-3822	Pr Christopher E Lake	235 337	90 128	48,847 71,434	27,151 6,761
Genoa	Augustana	724 Webster St PO Box 309	68640-0309	4A 03319	402/983-2435 (402/993-2435)	Pr Kalley L Pedersen	362	118	61,936	10,149
Gering	Rejoice	1025 21st St PO Box 24	68941-0024	4A 07739	308/436-3212 (308/436-3212)	Pr Bruce W Barth	326	75	72,000	0
Gilead	St Paul's	Highway 136 PO Box 96	68362-0096	4A 10106	402/768-6161	Pr Joan M Herbon	109	55	16,194	11,248
Glenvil	Immanuel	PO Box 8 E-mail: elrod@gpcom.net	68941-0008	4A 10107	402/771-2119	Pr William B Ward-Cribell	365	140	78,623	23,929
Glenvil	St Paul	6075 E Assumption Rd 6035 E Assumption Rd	68941-7102	4A 03390	402/771-2257 (402/771-2290)	Pr Leslie A Larsen Ms Bonnie L Larsen	201	61	46,696	10,063
Gothenburg	American	1512 Ave G E-mail: leslars@altel.net	69138-1716	4A 10110	308/537-3433 (308/537-3271)	Pr Steven D Berke Pr Jeffrey J Ruetten Pr Wendy A H Ruetten Pr Sheri B Lodel	1,256	307	289,972	60,662
Gothenburg	Zion	77191 Highway 47	69138-3448	4A 03391	308/537-3194		279	48	47,080	3,500
Grand Island	Calvary	1304 N Custer Ave E-mail: calvary@kdsi.net	68803-2543	4A 10111	308/382-5446		292	71	101,900	2,256
Grand Island	Messiah	122 W 7th St E-mail: messiah@gionline.net	68801-4323	4A 03392	308/382-3471 (308/382-3471)	Pr David W Zellmer	1,030	210	183,632	26,699
Grand Island	St Pauls	Web: www.messiahlutheranchurchgi.org 1515 S Harrison St E-mail:stpauls@stpauls.org Web: www.stpauls.org	68803-6358	4A 03393	308/382-2973 (308/382-6455)	Pr Joel N Schreder	1,954	574	506,192	60,000
Gretz	Resurrection Evangelical	153 S McKenna St E-mail: ric@mitec.net Web: www.mitec.net/drfarsen/resurrection/	68028-7920	4A 03289	402/332-3383 (402/332-4784)	Pr Alan E Duminy	656	216	188,733	27,071
Gurley	Grace	PO Box 177	69141-0177	4A 03417	308/884-2229		59	35	24,165	7,185
Haigler	Zion	King and Noble PO Box 116	68370-1548	4A 10114	308/297-3695	Pr Chris M Farmer	150	42	33,570	1,293
Hampton	United	812 1st St PO Box 157	68843-0157	4A 10115	402/725-3291	Pr Chris Kester Bayer	187	45	32,793	7,191
Hardy	St Paul	PO Box 158 E-mail: ulc@hamilton.net	68943-0158	4A 03394	402/279-3205		94	51	23,795	4,053
Hartington	Trinity	106 E Centre St PO Box 156	68739-0156	4A 10118	402/254-6606		498	132	78,030	18,692
Hastings	First St Paul	501 N Burlington Ave E-mail: fspaul@inebraska.com Web: http://incolor.net/nebr.com/fspaul/	68901-5096	4A 03395	402/463-1329 (402/463-1577)	Pr Lynda Sacia Vik Pr Frank A Kerkmeyer	2,455	552	449,071	126,037
Hastings	Immanuel	5500 W Oak Ridge Rd 6035 E Assumption Rd Glenvil NE	68941-7102	4A 03396	402/771-2257 (402/771-2290)	Pr Leslie A Larsen Ms Bonnie L Larsen	51	31	22,017	3,453
Hastings	Lutheran Church of the Good Shepherd	1338 N Saunders Ave E-mail: gsluth@inebraska.com	68901-3054	4A 10117	402/463-2087	Pr John L Ross	328	107	89,518	11,336
Hay Springs	St Peter's	Route 87 12 1/2 Mi S HC 56 Box 152	69347-9758	4A 03418	308/232-4472 (308/232-4440)	Pr Elwood B Hipple Jr	114	32	32,602	4,773
Hebron	Grace	224 N 4th St E-mail: gracelutheran2002@yahoo.com	68370-1548	4A 10119	402/768-6044 (402/768-2250)	Pr Richard W Pfeiderer	526	163	108,226	16,163
Hershey	Maria	521 N Lincoln Ave PO Box 656	69165-0656	4A 03419	308/368-5610 (308/368-4605)	Pr Judy A Gifford	267	77	44,778	6,500
Hickman	Shepherd of the Hills	E-mail: glomlc@gpcom.net E-mail: ShepherdHills@juno.com Web: www.sothne.org	68372-6901	4A 16084	402/792-2901	Pr Ronald E Drury	444	234	112,065	42,776
Hildreth	Trinity	502 Sanders Ave PO Box 187	68947-0187	4A 30384	308/938-3395	Pr Kim A Stover Ms Susan M Stover	557	170	172,338	33,136
Holdrege	Bethel	704 West Ave E-mail: bethel@atcjet.net Web: www.4w.com/bethel	68949-2398	4A 03399	308/985-5361 (308/995-8192)	Pr David H Sites	1,003	307	240,773	100,937
Homer	St Paul's	PO Box 235	68030-0235	4A 03355	402/698-2321	Pr Marie A Minderman	382	102	60,397	6,187
Hooper	Elim	2312 Swaburg Rd	68031-1405	4A 03320	402/654-3835	Pr Robert C Larson	161	49	48,888	9,178
Hooper	Redeemer	601 E Fulton St E-mail: redeemer@midlands.net	68031-3044	4A 03321	402/654-2517 (402/654-2517)	Pr Steven A Tjarks	642	160	268,383	37,828
Hooper	St Paul	1843 County Rd E	68031-2143	4A 03322	402/654-2242	Pr Robert C Larson	281	81	41,588	10,275

CITY/TOWN	CONGREGATION	LOCATION/ MAILING ADDRESS	STATUS LANGUAGE REG./SYND	LD. NUMBER	PHONE NO. (FAX NO.)	CALLED STAFF	MEMBERSHIP		CURR. EXPENSES	BENEV.
							BAPT.	AV. ATT.		
NEBRASKA — continued										
Hordville	Fridhem	315 Park Ln PO Box 72		4A 03400	402/757-3385	Sr Mary Kay Arie	99	40	31,040	2,760
Hubbard	Trinity	PO Box 112		4A 03356	402/632-4454	Pr Marie A Minderman	114	32	24,672	4,327
Humboldt	St James	11 Mi NW RR 1 Box 193		4A 10125	402/877-4425	Pr Amalia A Spruth-Janssen Pr Eric T Spruth-Janssen	256	85	65,573	6,783
Ithaca	Zion	589 County Rd 13		4A 10129	402/623-4349	Pr Eric A Bostrom Pr Rhonda R Bostrom Pr Amy S Krejcarek	77	38	27,043	2,666
Johnson	Martin Luther	6 Mi S of Johnson on Highway 105 RR 1 Box 119		4A 10012	402/868-6895		231	92	90,762	10,315
Johnson	St Matthew	114 Mulberry St PO Box 245		4A 03268	402/868-3845 (402/868-3845)	Pr Catherine A Burroughs	182	68	50,120	3,655
Johnson	Zion	1 1/2 Mi NW PO Box 251		4A 10131	402/868-5615 (402/274-3414)		96	44	24,717	9,688
Kearney	Family of Christ	1319 5th Ave E-mail: family@nebi.com	SI	4A 16283	308/236-7704	Pr John M Gosswain Jr	290	92	108,790	1,336
Kearney	First	Web: http://rip.physics.unk.edu/rural/FOC.html 3315 Ave G E-mail: firstlutheran@hotmail.com		4A 03401	308/237-5544 (308/234-9784)	Pr Mark D Price Pr Jerry A Gilbreath Ms Connie Schmidt Pr Robert P Rademacher	1,649	690	490,997	126,642
Kennard	Emmaus	4th & Maple PO Box 216 E-mail: emimlc@hotmail.com		4A 10137	402/427-7127 (402/816-6755)		141	48	44,452	10,236
Kimball	First English	Web: www.washcone.com/Churches/Immanuel/Index.html 501 S Webster St E-mail: felc@megavision.com		4A 10140	308/235-2768	Pr Dwayne E Hunzeker	508	138	107,694	21,987
Leigh	St John's	323 Short St PO Box 365 E-mail: sjleigh@megavision.com		4A 03323	402/487-2464 (402/487-2757)		367	69	31,274	9,524
Leigh	St Paul's	7 Mi SW Route 1 PO Box 8 Creston NE E-mail: jmwent@megavision.com		4A 03324	402/487-2551	Pr Marsha L Jark-Swain	148	50	23,696	7,678
Lewellen	Grace	PO Box 40		4A 03420	308/778-4501		91	20	15,321	210
Lexington	Grace	105 E 17th St E-mail: grancelutheran@alltel.net Web: www.gracelutheranlex.org		4A 10147	308/324-2496 (308/324-3090)		580	155	148,944	29,593
Lincoln	All Saints	8251 Pioneers Blvd E-mail: allsaintspastor@yahoo.com Web: www.alltel.net/allsaints		4A 20173	402/489-9869	Pr Leon G Rosenthal	184	92	141,274	19,228
Lincoln	American	4200 Vine St E-mail: alclincoln@comhusker.net		4A 10150	402/466-6488	Pr Timothy J Wiggins	530	183	124,183	19,889
Lincoln	First	1551 S 70th St E-mail: ficellen@alltel.net Web: www.ficlincoln.org		4A 03271	402/488-0919 (402/488-2859)	Pr N Fredrick Nelson Pr Donald E Griffith Sr W Jean Widmeyer Ms Bonita B Johnsen Ms Sheri L Roberts Pr F Delmar Klover	1,293	507	552,899	153,600
Lincoln	Friedens	540 D St E-mail: office@friedens.org Web: www.friedens.org	GE	4A 03269	402/476-3888		350	134	130,447	19,760
Lincoln	Grace	2225 Washington St E-mail: glc@capcittel.com Web: www.egrace.org		4A 03270	402/474-1505 (402/474-3465)		985	400	478,000	63,815
Lincoln	Lord of Life Evangelical	6601 S 70th St E-mail: mail@lordoffillincoln.org Web: www.asiweb.com/churches/lordoff.htm		4A 30271	402/420-6889		95	28	17,077	2,938
Lincoln	Our Saviour	1200 S 40th St Web: www.osl-lincoln.org		4A 10151	402/483-4126 (402/483-4238)	Pr Lowell R Hennigs Pr J Elizabeth Liggett	1,165	417	386,080	47,521
Lincoln	Prince of Peace	1201 Benton St E-mail: popluthch@navix.net Web: www.elcaprinceofpeaceincoln.org		4A 10152	402/476-7023	Pr Donella J Silveira	201	71	89,106	5,896
Lincoln	St Andrew	1015 Lancaster Ln E-mail: secretary@standrewslutheran.org Web: www.standrewslutheran.org		4A 03273	402/483-1692 (402/483-1739)	Pr Daniel J Cosson	972	350	248,427	41,387
Lincoln	Sheridan	3700 Sheridan Blvd E-mail: sheridan@alltel.net Web: www.sheridanlutheran.org	SI	4A 10153	402/483-4577 (402/483-5334)	Pr Larry D Arganbright Pr Gregory S Bouvier	2,503	894	582,262	111,958
Lincoln	Southwood	5511 S 27th St E-mail: lchangstrom@southwoodlutheran.org Web: www.southwoodlutheran.org		4A 10154	402/423-5511 (402/423-6153)	Pr Gregory J Olson Pr Megan B Morrow Pr Michael D Ryan	2,309	863	720,199	189,644
Lincoln	United	5945 Fremont St E-mail: UnitedL@nebraska.com Web: www.unitedlutheranlincoln.com		4A 03274	402/466-2277 (402/466-8359)	Pr Robert C Stanson Pr Myron W Meyer	992	398	295,463	77,681
Lincoln	Zion Evangelical	2400 NW 126th St Web: http://incolor.inetneb.com/zionlutheran/main.html		4A 03275	402/796-2433 (402/796-2433)	Pr Giatha J Rathjen	437	177	92,300	13,561
Lndy	Good Shepherd	16 Mi E of Niobrara 89039 539th Ave Bloomfield NE		4A 03357	402/857-3385	Pr Stuart A Sell	226	32	27,506	5,100
Lodgepole	Gloria Dei	1011 McCall St PO Box 187 E-mail: gloriadelutheran@juno.com		4A 03421	308/483-5534	Pr Dawn A Coffey Pr John W Coffey III	93	25	27,949	2,868
Lodgepole	Immanuel (Weyerts)	13920 Rd 48 E-mail: hr39950@alltel.net		4A 10157	308/483-5773		167	52	31,093	2,025
Louisville	Christ	15616 84th St		4A 03290	402/298-8429	Pr Harold A Rice	257	68	76,740	2,890
Lyons	Bethany	Web: http://christlutheranchurch.homestead.com/ 6th & Main Sts PO Box 168		4A 03358	402/687-2396	Pr Norma J Vander Meer	148	59	52,830	5,630
Madison	Immanuel	403 S Main St PO Box 1125 E-mail: ilc@conpoint.com		4A 03326	402/454-2123 (402/454-2369)	Pr Sara L Hildreth	187	44	47,430	3,929
Malmo	Edensburg	247 Rutland Ave PO Box 17		4A 03327	402/642-5842	Pr Elvin G Crosby	203	55	32,257	4,008
Marquette	St John's	3 Mi E 2172 North T Rd		4A 03402	402/854-2509 (402/854-2067)	Pr Pamela K Ciulla	290	78	35,000	22,073
Maskell	Faith	401 Main St		4A 16195	402/692-3323		161	50	22,202	5,338
McCook	Our Savior's	312 Serrinole Dr		4A 10165	308/345-2363	Pr John G Strecker-Baseler	219	72	67,630	7,930
McCool Junction	First	105 South 3rd PO Box 248		4A 03276	402/724-2441	Pr Michelle F Olson	359	81	59,212	11,996
Mead	Alma	219 W 5th St PO Box 88		4A 03328	402/624-3015		226	69	69,681	13,753
Minden	Bethany	437 E 4th St Web: www.webworksitd.com/webpub/church/bethutili.html		4A 10167	308/832-1886 (308/832-1886)	Pr Donald L Hunzeker	470	151	113,189	19,436
Minden	Fredericksburg	616 33rd Rd E-mail: fredericksburgchurch@juno.com		4A 10168	308/832-2705	Pr Roy E Rasmussen	202	49	71,273	7,725
Nebraska City	First Evangelical	315 S 16th St E-mail: felcoffice@alltel.net Web: www.sinnitt.com/fic		4A 03277	402/673-5424	Pr Marsha C Anderson	892	183	123,617	21,519
Newman Grove	Shell Creek	6th & Burrows PO Box 428		4A 10171	402/447-2229 (402/447-2404)		142	45	8,230	2,268

CITY/TOWN	CONGREGATION	LOCATION/ MAILING ADDRESS	STATUS LANGUAGE REG./SYNO	ID. NUMBER	PHONE NO. (FAX NO.)	CALLED STAFF	MEMBERSHIP AV. ATT.	CURR. EXPENSES	BENEV.
NEBRASKA — continued									
Newman Grove	Trinity	804 Hale Ave PO Box 455		4A 10172	402/447-2332	Pr Neal E von Seggem	298 120	83,400	3,560
Newman Grove	Zion	3rd & Burrows PO Box 428		4A 03329	402/447-2404 (402/447-2404)		58 35	8,167	500
Niobrara	Niobrara	PO Box 308		4A 03359	402/857-3385	Pr Stuart A Sell	309 65	37,040	9,288
Norfolk	Christ the Servant	1100 E Benjamin Ave		4A 16049	402/379-1775	Pr Stephen J Lund	447 151	113,011	17,238
Norfolk	St John	1300 W Benjamin Ave E-mail: stjohnc@conpoint.com Web: www.stjohnsnorfolk.org		4A 03380	402/371-1985 (402/379-0327)	Pr John Charles Sievers	1,536 515	289,747	160,053
North Platte	First	305 W 5th St E-mail: frstluth@nque.com Web: www.forministry.com/69101LCF		4A 03422	308/532-0250 (308/532-5291)	Pr Nathan R Wadewitz Pr Glenn E Hohit	1,131 291	303,709	41,573
North Platte	Messiah	2700 West A St Web: www.messiahluthchurch.org		4A 03423	308/532-9258 (308/532-8859)	Pr Eric C Melssner	457 203	0	18,633
Oakland	First	201 N Davis Ave		4A 03361	402/685-5764	Pr Mark A Eldal	778 194	115,581	14,726
Ohioa	Grace	2 1/2 Mi SW PO Box 188		4A 03278	402/295-2350 (402/295-2350)		53 21	8,485	875
Ohioa	St John's	Summit & Grafton PO Box 188		4A 03279	402/295-2324 (402/295-2324)		229 61	48,861	8,390
Omaha	Augustana	3647 Lafayette Ave E-mail: augustanaomaha@aol.com Web: www.novia.net/augustan/	HM	4A 03291	402/551-4728 (402/556-1084)	Pr Susan M Butler	377 129	107,638	46,043
Omaha	Bethel	1312 S 45th St E-mail: bluthomaha@gbonline.com		4A 03292	402/551-1063 (402/558-2087)		522 90	193,577	18,000
Omaha	Cush Community	First Luth Church 542 S 31st St	F NU	4A 30566	402/345-7506		0 0	0	0
Omaha	First	542 S 31st St		4A 20174	402/345-7506 (402/345-0412)		344 150	238,693	34,203
Omaha	Fontenelle Community Church	4140 N 42nd St	F	4A 30499	402/453-0320 (402/453-2320)		52 40	3,000	0
Omaha	Grace	1326 S 26th St E-mail: grace@graceluth.com Web: www.graceluth.com		4A 03295	402/341-7730 (402/448-4601)	Pr Damon D Laaker	207 70	142,024	28,944
Omaha	Holy Cross	4117 N Terrace Dr E-mail: carita@hclchurch.com Web: www.hclchurch.com/		4A 03309	402/571-1622 (402/571-3363)	Pr Raymond J Thiel Pr Russell F Anderson	1,144 310	354,466	36,744
Omaha	Iglesia Luterana Cristo Rey	4440 S 25th St E-mail: cristorey2001@cs.com	SP	4A 03301	402/734-6857	Pr Maria L Conner	179 55	38,230	2,900
Omaha	Immanuel	2725 N 60th Ave E-mail: immlutheran@juno.com Web: www.immanuel-lutheran.com		4A 10188	402/553-5061 (402/553-8141)	Pr Alan K Hanson	959 289	233,735	23,870
Omaha	Kountze Memorial	2650 Farnam St E-mail: info@kmlchurch.org Web: www.kmlchurch.org		4A 03296	402/341-7761 (402/341-4841)	Pr Carlos D Schneider Pr Deanne K Lundahl	1,913 672	855,738	265,962
Omaha	Lord of Love	10405 Fort St E-mail: ordlove@radiks.net Web: www.lord-of-love.org/		4A 10189	402/493-2946 (402/493-3087)	Pr R Don Wright Pr Donna M Wright	583 226	321,849	45,938
Omaha	Luther Memorial	1031 Sunset Trl Web: www.luthermemorialomaha.org		4A 03297	402/551-4488 (402/551-8135)	Pr Leland J Griess	843 300	280,600	68,585
Omaha	Morning Star	331 S 85th Ave E-mail: office@morningstarlutheran.com Web: www.morningstarlutheran.com		4A 03298	402/393-5553 (402/393-6708)		979 300	403,545	80,095
Omaha	Our Redeemer	4757 N 24th St		4A 03299	402/455-2518	Pr Dell B Tschudin	318 42	67,959	12,044
Omaha	Pella	303 S 41st St		4A 10191	402/342-1669 (402/342-9377)	Pr Mark J Seem	196 85	95,749	1,325
Omaha	Rejoice	2556 S 138th St E-mail: contact@rejoiceomaha.org Web: www.rejoiceomaha.org		4A 03294	402/334-1999 (402/334-3381)	Pr Kenneth R Wittrock Jr Pr Brad E Meyer Ms Cheryl K Griess	2,448 817	608,847	95,259
Omaha	St Luke's	2315 1st St E-mail: stlukes@msn.com Web: www.ForMinistry.net/68107SLLC		4A 03302	402/733-5881 (402/734-5929)	Pr Robert C Johnson	509 100	125,613	6,773
Omaha	St Matthew	1725 S 60th St Web: www.stmatomaha.org		4A 03303	402/556-7030 (402/556-1344)	Pr Richard P Mannel	862 253	307,553	18,060
Omaha	St Michael	12332 Blondo St E-mail: smic@saintmichaellutheran.org Web: www.saintmichaellutheran.org		4A 07606	402/493-2871 (402/493-8260)	Pr David C Bronstad	1,048 333	244,470	31,882
Omaha	St Paul	13271 Millard Ave E-mail: office@stpauls-millard.org Web: www.stpauls-millard.org		4A 10168	402/885-3366 (402/891-9215)	Pr David J Folkerts Pr Glen W Thomas	2,106 583	632,768	45,458
Omaha	St Thomas	17007 Q St E-mail: office@sttc.org Web: www.sttc.org		4A 07544	402/894-2040 (402/894-1352)	Pr David A Nordstrand Pr Gregor Bileck	981 284	258,088	29,983
Omaha	St Timothy's	510 N 93rd St E-mail: st_timothy@msn.com Web: www.st-timothys.com		4A 03304	402/391-1144 (402/391-1154)	Pr U Fredrik Landsberg Pr James C Killough	757 416	394,973	63,667
Omaha	Shepherd of the Hills	6201 N 60th St E-mail: shicomaha@aol.com Web: http://lutheransonline.com/ol/shlcomaha		4A 03293	402/571-7797 (402/571-6810)		477 113	159,798	36,555
Omaha	Trinity	6340 N 30th St E-mail: trinity.omaha@juno.com	NU	4A 03305	402/453-4080 (402/453-4081)	Pr Michael S Knudson Pr Bryan Jon Rice Ms H Jean Johnson	496 174	268,400	38,165
Ord	Bethany	118 N 19th		4A 10192	308/728-7674		157 45	39,000	4,500
Orum	Immanuel	8 Mi W of Blair 1 Mi N of Hwy 91 PO Box 216 Kennard NE E-mail: emjmlc@hotmail.com Web: www.washcoona.com/churches/immanuel		4A 10193	402/427-7127 (402/816-6755)	Pr Robert P Redemacher	121 64	35,614	11,381
Osceola	St Paul	531 S Polk PO Box 725		4A 03331	402/747-5411	Pr Clifford R Hoper	343 135	88,058	15,667
Oshkosh	St Mark's	200 East E St PO Box 545		4A 03424	308/772-4154	Pr Dawn A Coffey Pr John W Coffey III	421 62	55,986	1,755
Otoe	St John	PO Box 66		4A 03280	402/265-2901		133 38	32,555	3,257
Palmyra	Beautiful Savior	955 C St E-mail: beautifulsavior@aol.com		4A 16272	402/780-5668		167 60	30,112	3,082
Papillion	Trinity	330 W Halleck St E-mail: info@trinitylife.org Web: www.trinitylife.org		4A 03306	402/339-3788 (402/339-3742)	Pr Warren J Riley	1,852 789	416,534	84,384
Paxton	Trinity Evangelical	412 N Spruce St PO Box 68 E-mail: trinityevanluth@nebnet.net Web: www.forministry.com/church/home.asp?Siteid=69155LC		4A 03425	308/239-4261		204 56	54,236	6,143
Pender	St Mark	302 S Norris Ave PO Box 580		4A 03382	402/385-3340	Pr Margaret Rasmussen Olson	722 170	68,959	15,737
Pender	St Peter	4 1/2 Mi W RR 3 Box 13		4A 03383	402/385-2642	Pr Norman K Nelson	157 74	54,453	5,985
Pickrell	Christ	2576 E Cherry Rd E-mail: christlutheran@alltel.net		4A 10202	402/673-4095	Pr David B Larson	478 177	105,712	34,581
Pickrell	Zion	18219 South 80th Rd Web: www.zionlutheranpickrell.org		4A 10203	402/673-4325		654 281	189,786	38,974

CITY/TOWN	CONGREGATION	LOCATION MAILING ADDRESS	STATUS LANGUAGE REG./SYNO	LD. NUMBER	PHONE NO. (FAX NO.)	CALLED STAFF	MEMBERSHIP BAPT. AV. ATT.	CURR. EXPENSES	BENEV.		
<b>NEBRASKA — continued</b>											
Pierce	Christ Evangelical	506 S 2nd St		4A	03364	402/329-6358	362	93	37,174	10,680	
Pigier	St Peter	236 S Madison PO Box 307		4A	03365	402/386-3448	197	52	26,912	3,498	
Plainview	Our Saviors	108 N 1st St PO Box 458		4A	10205	402/582-3650	Pr Marcille E S Jensen	399	111	91,809	21,453
		E-mail: osc@plwteleco.net									
Platte Center	Zion	Route 1 7 Mi NE Route 1		4A	03332	402/487-2754		124	56	20,930	6,074
Plattsmouth	Hosanna	700 S 18th St PO Box 301		4A	07758	402/296-2662 (402/296-2669)	Pr Julie M Tillberg	273	93	79,655	4,230
		E-mail: hosannalutheran@alltel.net Web: http://hosannaplattsmouth.org									
Plymouth	Peace	72185 573rd Ave		4A	10205	402/656-4815 (402/656-3016)	Pr Jonathan A Tallman	159	60	78,261	14,007
Polk	Trinity	120 S Poplar PO Box 199		4A	03404	402/765-3171		120	25	20,426	1,875
		E-mail: bcarlst@esu7.org									
Ponca	Salem	2nd & Union Sts PO Box 316		4A	03366	402/755-2728	Pr Ronald A Youngerman	543	169	89,683	16,048
Potter	First	806 Sherman St PO Box 253		4A	03426	308/879-4583 (308/879-4487)	Pr Mary A Frohs	116	37	39,626	2,588
Ralston	Messiah	5015 S 80th St		4A	03307	402/331-5510 (402/593-7416)	Pr Gregory A Berger Pr John F Hargreaves	1,423	342	378,238	50,659
		E-mail: office@messiahfamily.com Web: www.messiahfamily.com									
Randolph	St John	310 W Broadway PO Box 547		4A	10208	402/337-0414	Pr Keith A Menter	498	156	94,046	9,367
		E-mail: stjoh@bloomnet.com Web: www.stjohn.faithweb.com									
Republican City	St Paul	3 Mi N PO Box 684		4A	10209	308/928-2455	Pr William Runas Jr	54	15	15,700	600
		Alma NE									
Rising City	First English	840 Butler		4A	03333	402/542-2217		171	44	34,443	7,587
Rosalie	Immanuel	PO Box 249		4A	03367	402/663-2573	Pr Norma J Vander Meer	38	17	26,566	3,433
Rushville	Immanuel	3 Mi W 6 Mi S HC 65 Box 12		4A	10213	308/327-2726	Pr Erwood B Hipple Jr	81	32	27,697	1,234
		B & Delaware St PO Box 68		4A	10214	402/226-2831	Pr Evelyn M Phillips	215	91	53,413	10,549
Ruskin	Bethany	8 Mi NE Route 1 PO Box 428		4A	03339	402/447-2404 (402/447-2404)		51	18	17,905	1,075
St Edward	Salem	Newman Grove NE									
St Paul	St Mark	821 Jackson St		4A	10220	308/754-4957 (308/754-4957)	Pr Larry F Lepper	239	90	87,960	13,803
Schuyler	St John's	821 Denver St		4A	03334	402/352-3550	Pr Thomas R Hallowell	288	105	74,391	4,160
		E-mail: stjohns@dnsspeed.net Web: www.stjohns-ne.org									
Scottsbluff	Calvary	17 E 27th St		4A	10221	308/632-9023 (308/632-2278)	Pr Nick J Striegel Pr Leslie J Striegel	699	211	224,145	60,845
		E-mail: calvuth@actcom.net Web: www.calvary-lutheran.net									
Scribner	St John	123 County Rd 16 Blvd		4A	03335	402/664-3392	Pr Kimberly R Cottingham	153	55	29,390	8,641
		E-mail: picton@midlands.net Web: http://community.midlands.net/stjohnslutheran/									
Scribner (Ridgeley)	St John's Ridgeley	1258 County Rd 11		4A	03336	402/568-2632		235	81	41,436	8,000
Scribner	United	PO Box 249		4A	03337	402/664-3131		332	80	43,859	4,583
Seward	Faith	1245 N 2nd St		4A	10224	402/643-6116 (402/643-6997)	Pr James A Miller	455	149	129,293	33,460
		E-mail: pastorjim50@hotmail.com Web: www.connectseward.org/chu/faith/main.html									
Shickley	Stockholm	3 Mi W PO Box 94		4A	03406	402/356-2661 (402/356-2017)		43	15	7,632	800
Sidney	Holy Trinity	2305 San Marino Rd PO Box 293		4A	03427	308/254-3124	Pr Edgar L Schambach Jr	825	247	187,837	8,199
		E-mail: htlc@hamilton.net									
Smithfield	Hope	74094 Rd 436		4A	10226	308/472-5014		478	145	79,206	26,667
Snyder	Immanuel	PO Box 115		4A	03338	402/664-3131		14	12	9,468	2,300
South Sioux City	First	3601 Dakota Ave		4A	03368	402/494-5461 (402/494-5461)	Pr Dale L Jirousek	1,238	280	210,332	19,620
		E-mail: firstlutheranscc@hotmail.com									
Spencer	Our Saviour's	PO Box 306		4A	03369	402/589-9086	Pr Kenneth J Nelson	196	65	51,948	1,200
		E-mail: nelskog@juno.com									
Stamford	Trinity	Corner of Webster and Platte PO Box 115		4A	03407	308/868-2463	Pr Thalia A Woodworth	173	75	60,126	9,184
Stanton	St Luke's	1500 Veteran's Ave PO Box 55		4A	03370	402/439-2131		134	59	33,323	24,492
		89779-0055									
Stromsburg	Calvary	Route 2 NW - Swede Home RR 2 Box 36		4A	03340	402/764-5981	Pr Donna R Durette	208	60	71,202	12,356
Stromsburg	Salem	610 Commercial PO Box 354		4A	03341	402/764-2851	Pr Keith A Brozek	436	123	80,662	20,316
		E-mail: lc44700@alltel.net Web: www.alltel.net/lc44700									
Superior	Our Redeemer	505 N Kansas St		4A	03408	402/225-4207		60	18	13,814	3,250
Superior	Salem	7 1/2 Mi N Highway 14 RFD 2 Box 31		4A	10235	402/225-4207	Pr J Daniel Hays	351	81	65,971	24,930
Sutherland	Grace	1010 2nd St PO Box 656		4A	03429	308/386-2240 (308/386-4605)	Pr Judy A Gifford	351	83	40,375	10,069
		E-mail: glcmic@gpccom.net									
Sutton	Zion	204 N Main Ave PO Box 704		4A	03409	402/773-4548		246	73	54,650	5,832
Syracuse	Christ	5 Mi E 3 Mi S PO Box 248		4A	10236	402/264-2425	Pr William A Dressen	73	25	25,237	3,078
		Talmage NE									
Syracuse	Luther Memorial	1162 Mohawk St PO Box L		4A	10237	402/269-2360 (402/269-3261)	Pr D Paul Coen	799	295	169,945	27,500
		E-mail: lm64049@alltel.net Web: http://luthermemorialchurch.org/									
Talmage	Faith	108 Carol PO Box 246		4A	10238	402/264-2425	Pr William A Dressen	219	100	57,577	8,485
Tekamah	Emmanuel	210 S 12th St		4A	03343	402/374-1337	Pr Jane L Boesch	609	130	93,416	23,222
		E-mail: emmanuelc@hntel.net									
Uehling	St Paul	Highway 77 and 6th St PO Box 1		4A	03344	402/567-2366	Pr Kimberly R Cottingham	122	38	18,353	5,588
		E-mail: picton@midlands.net Web: http://community.midlands.net/stpaulslutheran/									
Valley	St Mark	115 W Meigs St		4A	03308	402/359-2315 (402/359-2315)	Pr Clayton O Skurdahl	515	223	124,718	14,917
		Web: http://stmarksvallayne.org									
Vernon	St Mark's	3 Mi SE Route 1 RR 1 Box 116		4A	03283	402/663-2513	Pr John C Sieverts	227	40	34,705	247
Wahoo	Bethlehem	8th & Sycamore Sts 504 W 8th St		4A	03345	402/443-3160 (402/443-3657)	Pr R Kent Morse	838	195	189,321	30,656
		E-mail: wahoo.bethlehem@alltel.net									
Wahoo (Swedeberg)	Grace	739 County Rd 18 PO Box 17		4A	03342	402/642-5842	Pr Elvin G Crosby	65	25	16,199	2,150

CITY/TOWN	CONGREGATION	LOCATION/ MAILING ADDRESS	STATUS LANGUAGE REG./SYNOD	LD. NUMBER	PHONE NO. (FAX NO.)	CALLED STAFF	MEMBERSHIP BAPT. AV. ATT.	CURR. EXPENSES	BENEV.
<b>NEBRASKA — continued</b>									
Wakefield	Salem	411 Winter St PO Box 39 E-mail: salem@bloomnet.com Web: www.bloomnet.com/salem_lutheran	SP	4A 03371	402/287-2681	Pr Jerome M Cloninger	551 174	125,857	16,412
Walton	Grace	117th and A Sts PO Box 262 Web: www.gracelutheranwalton.com		4A 03284	402/489-8693 (402/489-8693)	Pr Edwin H Wicks	167 80	80,340	4,800
Wausa	Thabor	300 E Norris St PO Box 215 E-mail: thaborc@bloomnet.com		4A 03372	402/586-2533		620 193	104,175	47,236
Wayne	Our Savior	421 Pearl St E-mail: osc@oslcwayne.org Web: www.oslcwayne.org		4A 30285	402/375-2899 (402/375-4876)	Pr William A Koeber Jr Mr Larry D Wilson Jr	1,293 440	404,029	73,990
West Point	Grace	104 S Cotfax St E-mail: gracewpn@atttel.net Web: www.gracewpn.org		4A 03346	402/372-2050 (402/372-2050)	Pr Carl E Kramer	751 218	148,817	47,047
Wilber	First	204 S School St PO Box 456 E-mail: first@wilber.org		4A 03285	402/821-2846	Pr James C Helgren	358 133	79,902	8,494
Winside	Trinity	412 Miner St PO Box 176 E-mail: trinity@winside.org		4A 03375	402/286-4223		228 40	15,191	1,801
Wisner	Christ	517 8th St PO Box 266 E-mail: christ@wisner.org		4A 03376	402/529-6285	Pr Alan L Baglien	348 128	79,868	8,307
Wolbach	Trinity	600 Center Ave PO Box 37 E-mail: wolbach@trinity.org		4A 03410	308/246-5638 (308/246-6243)		314 62	31,051	2,000
Wymore (State Line)	Immanuel	4672 East State Line Rd E-mail: si00924@atttel.net		4A 10251	402/674-3171	Pr David A Strommen	300 125	61,626	15,693
Wymore	Our Savior	404 N 11th St 420 West L St E-mail: os@wymore.org		4A 10252	402/645-3536		315 93	58,578	4,472
York	First	1211 E 14th St E-mail: first@navix.net		4A 03286	402/362-3063	Pr Richard A Woolard	377 175	155,284	15,619
Yutan	St John Evangelical	1007 2nd St PO Box 10 E-mail: stjohnyutan@atttel.net		4A 03347	402/625-2656 (402/625-2656)	Pr Brian J Deckinger	696 153	101,492	13,949

NEVADA

Carson City	St Paul	1201 N Saliman Rd E-mail: sp@ccatt.net Web: http://home.att.net/starpeis/stpaul.html		2A 05147	775/882-3020 (775/882-3533)	Pr Stanley Pesis	531 193	164,062	17,110
Elko	Faith	1250 Lamolille Hwy Ste 1049 E-mail: revwright@elko-nv.com Web: http://elkofaithlutheran.org		2A 30326	775/738-1774 (775/778-9658)	Pr Dick L Wright	240 79	117,026	11,681
Henderson	Christ the Servant	2 S Pecos Rd E-mail: ctschend@aol.com Web: http://ctsc.com		2D 07786	702/263-0802 (702/270-2535)	Pr David Drach-Meinel Pr Diane P Drach-Meinel	837 286	341,971	1,045
Henderson	New Song	c/o Rev David Poling-Goldene 2294 Aria Dr E-mail: pastordave@newsonganthem.org Web: www.newsonganthem.org	F	2D 30578	702/270-2075		0 0	34,000	0
Las Vegas	Calvary	800 N Bruce St PO Box 1360 E-mail: calvuth@att.net	SP	2D 13853	702/649-7788 (702/649-7789)		97 50	102,599	13,337
Las Vegas	Christ	111 N Torrey Pines Dr E-mail: april@christlutheranlasvegas.org Web: www.ChristLutheranLasVegas.org		2D 13854	702/870-1421 (702/878-6351)	Pr Ronald C Bessert Pr Travis M Fisher	908 343	295,758	23,750
Las Vegas	Community	3720 E Tropicana Ave E-mail: clcdatata@aol.com Web: www.communitylutheran.com		2D 13855	702/458-2241 (702/458-2182)	Pr Raymond D Christenson Pr Scott K Hove Pr Dale C Olson Ms Patricia L Smith	3,178 1,563	1,621,095	72,135
Las Vegas (Spring Valley)	Good Samaritan	6500 W Flamingo Rd Web: www.gscllasvegas.org		2D 07493	702/873-3589 (702/873-8437)		385 198	268,000	12,189
Las Vegas	Holy Spirit	6670 W Cheyenne Ave E-mail: info@holyspiritc.org Web: www.holyspiritc.org		2D 07740	702/645-1777 (702/645-8107)	Pr Paul E Hansen Pr Kristen M Skaff	747 304	363,908	47,550
Las Vegas	Living Springs	Ralph Cadwallader Middle School 7775 Elkhorn St c/o The Rev Jack A Williams 8267 Aurora Peak E-mail: livingspringsc@cox.net	F	2D 30808	702/254-4224		0 0	0	0
Las Vegas	Reformation	580 E St Louis Ave E-mail: rfmiv@aol.com		2D 05205	702/732-2052 (702/734-3769)	Pr Charles W Bowker	198 89	149,491	14,353
Las Vegas	St Andrew	8901 Del Webb Blvd E-mail: standrewlv@aol.com		2D 30117	702/255-1990 (702/255-1919)	Pr Phillip J Shuart	509 285	253,096	40,800
Las Vegas	The Lakes	8200 W Sahara Ave E-mail: tunmacht@aol.com Web: www.thelakeslutheran.org		2D 16449	702/363-2515 (702/233-3610)	Pr Thomas J Unmacht Pr Kurt A Sortland	754 302	278,465	33,500
Pahrump	Saved by Grace	c/o Rev Thomas L MacAdam PO Box 935 Web: http://savedbygracelutheran.com	F	2D 30545	775/727-2360		167 75	68,455	13,536
Reno	Faith	2075 W 7th St E-mail: faithlutheranreno@juno.com Web: www.FaithReno.org		2A 13942	775/747-3248 (775/747-7166)	Pr Thomas A Beck	353 122	149,524	7,928
Reno	Holy Cross	4895 S McCarran Blvd E-mail: hccl.in.reno.nv@juno.com		2A 07583	775/827-4822 (775/827-4103)	Pr T Scott Minke	248 90	126,414	11,722
Reno	Lutheran Church of the Good Shepherd	501 California at Arlington 357 Clay St E-mail: staff@goodshepherdreno.org Web: http://goodshepherdreno.org		2A 05131	775/329-0696 (775/329-0703)	Pr Carl F Wilfrid	855 328	361,838	59,761
Sparks	Lord of Mercy	3400 Pyramid Way E-mail: rentner@accutek.com Web: www.lordofmercy.org		2A 05142	775/358-7863 (775/358-4572)		283 127	140,382	10,218
Summerlin	New Hope	Faith Lutheran High School Charleston & Sahara Ave 10650 W Charleston Blvd Ste 150 89135 E-mail: dliles2000@aol.com Web: http://newhope.website2go.com		2D 30471	702/363-1073 (702/363-7111)	Pr Donald E Liles	310 165	272,050	28,930

NEW HAMPSHIRE

Amherst	Messiah	303 Route 101 PO Box 488 E-mail: messiah.nh.ultranet@rcn.com Web: www.messiahnh.org		7B 16351	603/673-2011 (603/673-7707)	Pr Dwight J Hanson	291 112	103,861	32,063
Berlin	St Paul	101 Norway St E-mail: grothe@NCIA.net Web: http://users.ncia.net/grothe/		7B 10291	603/752-1410 (603/752-3353)	Pr C Conway Stone	325 70	86,120	14,355

CITY/TOWN	CONGREGATION	LOCATION/ MAILING ADDRESS	STATUS LANGUAGE REG./SYNOUD	LD. NUMBER	PHONE NO. (FAX NO.)	CALLED STAFF	MEMBERSHIP BAPT. AY. ATT.	CURR. EXPENSES	BENEV.
-----------	--------------	------------------------------	-----------------------------------	---------------	------------------------	-----------------	------------------------------	-------------------	--------

NEW HAMPSHIRE — continued

Claremont	Prince of Peace	Route 103 W Claremont PO Box 1334		7B 20176	603/542-2761	Pr Earl D Werdelin	158 56	80,103	4,946
Concord	Concordia	211 N Main St E-mail: edw5@earthlink.net		7B 03526	603/224-0277	Pr Paul D Lamoignon	340 97	91,332	6,000
Enfield	Community	96 Main St PO Box 450		7B 16115	603/632-4647	Pr John H Criley Jr	278 77	81,583	8,142
Hanover	Our Savior	5 Summer St E-mail: lutheran.center@dartmouth.edu		7B 07630	603/643-3703 (603/653-0163)	Pr Susan P Thomas	233 120	167,057	49,422
Laconia	Good Shepherd	2238 Parade Rd PO Box 6125		7B 07658	603/528-4078	Pr Robert R Robb	294 79	92,744	4,275
Manchester	Gethsemane	85 Sagamore St E-mail: glcmanchester1@juno.com		7B 03528	603/623-3451		401 165	161,481	21,310
Nashua	Christ the King	3 Lutheran Dr E-mail: ctk@empire.net		7B 16400	603/882-6142 (603/882-7018)	Pr Timothy J Keyf	612 180	212,304	45,644
Newington	Holy Trinity	22 Fox Run Rd E-mail: htelc@ttlc.net		7B 03531	603/436-1704 (603/436-3546)	Pr Linn A Opederbecke	422 225	187,911	48,100
North Conway Village	The Lutheran Church of the Nativity	Route 16 PO Box 1638		7B 30074	603/356-7827	Pr Timothy A Roser Pr Anne R Roser	259 85	118,682	12,217
Rindge	Advent	554 Route 202 c/o Rev Ronald J Fournier PO Box 153		7B 07750	603/899-3095		154 62	52,000	4,000
Salem	Triumphant Cross	171 Zion's Hill Rd Web: www.SalemNH.com/TCLC/		7B 03532	603/893-0305 (603/893-0305)	Pr David E Yaska	363 145	129,588	6,496

NEW JERSEY

Aberdeen	Cross of Glory	95 Cambridge Dr E-mail: cogoffice@juno.com		7A 03735	732/583-1118 (732/583-1311)	Pr Gary E Costa	349 100	145,399	4,492
Absecon	Reformation	630 Biscayne Ave Web: www.reformationlutheranchurch.org		7A 03773	609/652-8431 (609/652-0367)	Pr G Andrew Engelhart III	475 83	104,318	1,500
Allendale	Calvary	185 W Crescent Ave E-mail: calvarychurch@nac.net		7A 10290	201/327-4786 (201/327-4786)	Pr Bruce W Bassett Jr	459 83	251,661	38,000
Asbury Park	Atonement	308 First Ave E-mail: Atonechrch@aol.com		7A 03708	732/776-5727 (732/776-5727)	Pr Jennifer L Sweitzer	282 87	121,763	37,545
Atlantic City	St Andrew	Episcopal Church of the Ascension Corner of Pacific & Kentucky PO Box 1567		7A 03774	609/345-4407 (609/345-4407)		112 57	106,699	13,897
Audubon	Holy Trinity	White Horse Pk & Lafayette Rd 18th St & Central		7A 03738	858/547-8950		482 85	111,851	6,700
Barnegat Light	Zion	PO Box 152 E-mail: jepearce1@comcast.net		7A 03775	609/494-2890 (609/494-2890)	Pr John E Pearce	107 70	95,949	8,198
Bayonne	Grace	43 W 37th St E-mail: Stpaul@cybercomm.com		7A 03610	201/339-3685	Pr Walter J Wiklund	133 32	45,609	2,948
Beachwood	St Paul	130 Cable Ave E-mail: Stpaul@cybercomm.com		7A 03709	732/349-0871 (732/818-1940)		1,042 224	230,943	74,430
Belleville	Bethany	262 Joramelon St 188 New St		7A 03612	973/759-1555 (973/895-3317)	Pr Nancy S Moore	200 68	70,687	4,620
Bergenfield	St Matthews	173 N Washington Ave Web: www.saintmatthewschurch.com	AM FI	7A 20177	201/385-5799 (201/384-1261)	Pr Frederick H Schoenfeld	185 75	88,700	3,300
Berlin	Holy Communion	442 South Route 73 E-mail: hcl@eticomm.net		7A 03739	856/767-0650 (856/767-7639)	Pr Cynthia J Fazzini	575 165	187,882	32,434
Bogota	Trinity	167 Palisade Ave 59th St & Long Beach Blvd		7A 20178	201/487-3576	Pr David J Meyers	344 100	174,118	7,828
Brant Beach	Holy Trinity	5800 Long Beach Blvd E-mail: holytibi@juno.com		7A 03776	609/494-6888 (609/494-2256)	Pr Jeffrey W Elliott	362 212	147,250	15,306
Brick	St Thomas	135 Salmon St Web: www.stthomaschurch.net	SI	7A 03710	732/477-5533 (732/477-5013)	Pr John M Elstad	1,126 288	274,848	31,811
Bridgeton	Christ	35 Bank St E-mail: chevlu@juno.com	SP	7A 03777	856/451-4125 (856/451-2902)	Ms Sue Ann Riley	289 54	71,995	10,374
Budd Lake (Mt Olive Township)	Abiding Peace	305-311 US Highway 46 E-mail: hcl@eticomm.net		7A 03603	973/691-9393 (973/691-9392)	Pr John M DiMatteo	193 74	103,933	7,513
Burlington	Holy Trinity	Mount Holly & Rancocas 1308 Mount Holly Rd		7A 03740	609/387-1202 (609/387-2067)	Pr Harald Peeders	861 226	195,541	17,877
Camden	Bridge of Peace Community Church	Yorkship & Tuckahoe Rds c/o Rev Wolfgang Herz-Lane PO Box 328	F	7A 30512	856/365-1450 (856/964-4791)		88 61	67,358	4,021
Camden	Christus Evangelical	909 N 26th St E-mail: revmillers@aol.com		7A 03742	856/966-0153 (856/966-0153)	Pr Lee M Miller II	342 119	95,814	6,800
Camden	Grace	State & 4th Sts PO Box 3346	SP	7A 03744	856/963-3547 (856/964-8786)	Pr Margaret E Herz-Lane	163 56	67,855	1,236
Camden	New Life	Thurman & Norris Sts PO Box 3346		7A 07685	856/963-4279 (856/964-8786)		139 35	44,332	200
Cape May	Cape May Evangelical	509 Pittsburgh Ave E-mail: cron12@comcast.net		7A 07515	609/884-2181	Pr Ronald C Nelson	162 118	92,857	9,687
Cartaret	Zion	712 Roosevelt Ave 300 Shoopville Rd		7A 03640	732/541-6955		139 25	58,678	2,576
Chatham	Gloria Dei	300 Shoopville Rd E-mail: gluthchur2@aol.com		7A 03641	973/635-5889 (973/635-3605)	Pr Robert O Kriesat	401 97	168,282	37,450
Cherry Hill	St Michael	801 N Kings Hwy E-mail: smloffice@aol.com		7A 03748	856/667-0973 (856/755-1247)	Pr Michael C Gebhart	521 181	244,393	47,549
Clifton	First	1337 Van Houten Ave E-mail: firstlutheran@nac.net		7A 03677	973/777-2617 (973/777-2617)	Pr Jeffrey D Miller	455 120	189,864	21,897
Collingswood	St Paul's Evangelical	832 Park Ave E-mail: mahoffmanst@juno.com		7A 03749	856/854-0860		214 90	154,757	8,155

CITY/TOWN	CONGREGATION	LOCATION/ MAILING ADDRESS	STATUS LANGUAGE REG./SYNO	LD. NUMBER	PHONE NO. (FAX NO.)	CALLED STAFF	MEMBERSHIP AV. BAPT. ATT.	CURR. EXPENSES	BENEV.
<b>NEW JERSEY — continued</b>									
Cranford	Calvary	108 Eastman St E-mail: office@calvarylutheranncranford.com Web: www.calvarylutheranncranford.com		7A	03642 908/276-2418 (908/276-2419)	Pr Carol A Lindsay Ms Jaye S Newbold	772 150	274,137	45,715
Cresskill	Our Saviour	Park & County 121 Park Ave 07628		7A	03678 201/568-8330 (201/568-8330)	Pr Kathleen J Rusnak	115 43	68,440	3,268
Denville	Prince of Peace	10 Knoll Dr Web: www.poplutheran.com		7A	10343 973/625-0770	Pr Sharon Roth Fry	75 48	32,876	3,583
Dorothy	Bethlehem	12th Ave PO Box 214 08317-0214		7A	03778 609/476-2707		105 32	27,239	3,874
Dover	Trinity	123 E Blackwell St E-mail: tcdover@worldnet.att.net Web: www.tcnj.org		7A	03643 973/366-2821 (973/366-7774)	Pr Cheryl L Johnson	616 208	225,445	67,356
Dover Township	Holy Cross	1500 Hooper Ave 08753-2225		7A	03734 732/255-4455 (732/854-0476)	Pr Ralph W Holmin Pr Christopher M Bruesehoff Pr James H McKinley	1,603 350	247,976	26,829
Dumont	Our Redeemer	344 Washington Ave Web: www.lutheranonline.com/ourredeemer		7A	03679 201/387-6484 (201/387-6464)		300 99	120,871	4,806
Dunellen	St Luke	264 New Market Rd Web: www.stlukesdunellen.org/		7A	03644 732/968-4447 (732/424-8342)	Pr Karina Ramins	383 77	133,833	9,197
East Brunswick	Nativity	552 Ryders Ln E-mail: nativitynj@aol.com Web: www.nativitylutheran.com		7A	03711 732/257-7745	Pr Jill E Collict	374 105	127,767	19,058
East Orange	Holy Trinity	153 Glenwood Ave Web: www.luther35.org/HTLC-EONU		7A	07477 973/678-1484 (973/678-7925)	Pr Rodwell G Thorn	340 55	157,547	2,060
East Windsor Township	St Paul	79 One Mile Rd Ext E-mail: stpauls@mindspring.com Web: www.mercerlutheran.org/stpaul.htm		7A	03715 609/448-1113 (609/448-8482)	Pr James R Egan	565 198	230,538	68,813
Edison	Our Savior's	50 Calvert Ave E-mail: oscic_nj@neto.net		7A	10461 732/549-6054	Pr Richard C Brunzell	262 74	110,443	15,532
Edison	St Paul	445 Old Post Rd Web: www.spelc.org		7A	03645 732/287-0888 (732/287-1992)	Pr John C Fischer	572 120	152,338	33,758
Edison	St Stephen	120 Pleasant Ave Web: www.geocities.com/ststephenc	SL	7A	03646 732/736-0887	Pr Anna Kalandova	272 84	111,733	13,846
Egg Harbor City	Zion	312 Philadelphia Ave E-mail: zlutheran@aol.com		7A	03779 609/965-1813 (609/965-6118)	Pr Pauline R Standley	534 174	175,424	19,520
Elizabeth	St Mark	908 E Jersey St 07201	LA SP	7A	03649 908/269-6280 (908/269-4756)	Pr Olga I Rivera	261 51	34,205	1,841
Elizabeth	St Paul	83 Galloping Hill Rd E-mail: stpauleliz@unidal.com Web: www.lutheranonline.com/lo/stpaulielizabeth		7A	03650 908/351-8294 (908/351-1114)	Pr Frederick G Neiderhiser	106 32	126,129	11,123
Elmer	Emanuel	409 Cohansey-Friesburg Rd 11 School House Ln E-mail: lutheran@bellatlantic.net Web: www.emmanuelfriesburg.com		7A	03780 856/455-8232	Pr James F Jacob	297 116	97,000	22,800
Falview	Trinity	295 Hudson Pt 07022-2140		7A	03681 201/941-5755 (201/945-3678)	Pr Thomas E Dorsey	70 23	77,781	2,458
Flemington	Living Waters	60 Redwood Ter PO Box 377 Web: www.lwlc-flemington.org		7A	30283 908/284-9455 (908/284-9113)	Pr Matthew Cimorelli	97 50	56,150	9,972
Florham Park	Good Shepherd	160 Ridgedale Ave Web: www.good-shepherd-church.net		7A	03651 973/377-7425	Pr Wendy L Abrahamson	247 80	132,788	15,779
Folsom	St James	1341 Mays Landing Rd E-mail: stjamesfolsom@aol.com		7A	03781 609/561-4488 (609/561-7083)	Pr Giuseppe Mattei	320 120	109,387	9,757
Fort Lee	Advent	121 Bride Way E-mail: adventluthchurch@aol.com	KO	7A	03691 201/224-4342		43 21	63,810	4,328
Freehold	Grace	200 Park Ave 07728-1917		7A	03713 732/462-5122 (732/462-5122)	Pr J Francis Watson	500 88	139,208	2,536
Freehold	Hope	Adelphia Rd & US Route 9 211 Elton-Adelphia Rd E-mail: HopeFreehold@aol.com Web: www.hopelfreehold.org		7A	10367 732/462-7545 (732/462-7585)	Pr Patricia S Medley	935 165	357,434	43,189
Garfield	Zion	111 Midland Ave E-mail: sarah@zike.com Web: http://ourzion.org		7A	05544 973/548-9654 (973/746-4018)		261 82	112,000	14,325
Glen Rock	Good Shepherd	Rock Rd & Ackerman 233 S Highwood Ave Web: www.northjerseydirectory.com/goodshepherd		7A	03682 201/444-6598 (201/444-6516)	Pr Roger W Spencer	771 183	289,453	53,083
Guttenberg	St Peter and St Paul	6823 Jackson St 07093	SL	7G	05543 201/869-8263 (201/746-4018)		47 15	54,900	6,800
Hackensack	St Mark	80 Grand Ave Web: www.njcommunity.com/sites/stmark		7A	03683 201/342-5830	Pr Piotr Pilch	51 25	88,725	350
Haddonfield	Lutheran Church of Our Saviour	204 Wayne Ave E-mail: ldunkle@prodigy.net Web: http://lcos.nj.net		7A	03751 856/429-5122 (856/429-7245)	Pr Louis W Dunkle	1,546 311	285,917	99,375
Haddon Heights	Ascension	4th & Highland 534 4th Ave E-mail: ascensionlc@ureach.com Web: http://community.nj.com/cc/ascensionlc		7A	03752 856/547-8668 (856/547-8687)	Pr Jack Slotterback	579 216	118,389	6,900
Hamilton	St Mark	350 White Horse Ave E-mail: STMKHAMLTN@aol.com Web: www.cris.com/dutchnet/stmark/sm_home.sht		7A	03730 609/585-7087 (609/585-7095)	Pr Jesse G Houck III	548 127	800,000	9,038
Hamilton Square	Resurrection	4315 Nottingham Way E-mail: ResurrectionNJ@aol.com Web: www.resurrectiononline.org		7A	03714 609/586-3355	Pr Russell C Gromest	447 144	130,800	24,868
Hasbrouck Heights	Holy Trinity	84 Burton Ave Web: www.njcommunity.com/sites/holytrinity		7A	03684 201/288-8889 (201/288-6889)	Pr George W Yoder	205 74	132,932	20,871
Hillsborough	Faith	381 S Branch Rd E-mail: faithlutheran@rcn.com Web: www.faithlutheran.nj.org		7A	03675 908/369-3201 (908/369-3281)	Pr Walter J Wagner	702 148	203,932	27,739
Hillside	Calvary	1482 Maple Ave 07205-1549		7A	03653 973/923-9321 201/656-7834	Pr Triffel F Fetske	64 28	78,775	7,497
Hoboken	St John the Baptist	300 Bloomfield St 07030-4809		7A	20287 201/656-6781		130 45	50,964	4,225
Hoboken	St Matthew Trinity	57 6th St E-mail: StMattTrin@aol.com Web: www.stmatthewtrinity.org		7A	07222 201/659-4499 (201/217-8198)	Pr Mary E Forell-Davis Pr Frederick L Lentz	231 95	233,795	63,015
Holmdel	Good Shepherd	112 Middletown Rd E-mail: goodshepherd@netlabs.net Web: http://home.comcast.net/good-shepherd		7A	03737 732/842-4596 (732/842-6760)	Pr David K Louder	369 120	161,237	36,449
Irvington	Redeemer	134 Prospect Ave 07111		7A	03618 973/374-9377 (973/396-0866)	Pr Henry E Dierk	171 38	97,456	0
Jersey City	All Nations	497 West Side Ave PO Box 188 07304-0188	SP	7A	07812 201/432-1050 (201/333-6254)		43 25	68,906	2,188
Jersey City	Bethany	2015 Kennedy Blvd E-mail: bethanyjco@yahoo.com		7A	03620 201/432-8773		74 35	51,326	3,100
Jersey City	Christ Our Saviour	15 Brinkerhoff St 07304		7A	07456 201/332-1179	Pr D Randolph Etwaroo	245 45	77,816	4,200
Jersey City	Grace	982 Summit Ave E-mail: gracelutheran@hotmail.com Web: www.gracelutheran.nj.org		7A	20288 201/553-5311	Pr Glenn L Bolsclair	72 42	86,460	2,933



CITY/TOWN	CONGREGATION	LOCATION/ MAILING ADDRESS	STATUS LANGUAGE REG./SYNOUD	LD. NUMBER	PHONE NO. (FAX NO.)	CALLED STAFF	MEMBERSHIP AV. ATT.	CURR. EXPENSES	BENEV.
<b>NEW JERSEY — continued</b>									
Jersey City	Redeemer	37 Warner Ave 39 Warner Ave 155 North St E-mail: stjohncoffice@aol.com Web: www.stjohnsjersey.org		7A	03624 201/433-1838 (201/433-1120) 201/798-0540 (201/798-0385)	Pr Louisa D Groce	177 44	77,145	1,100
Jersey City	St John	83 Wayne St E-mail: st.matts@verizon.net Web: www.stmatthewsjc.org		7A	03626 201/432-9319 (201/433-7793)		76 42	97,388	8,048
Jersey City	St Paul	440-8 Hoboken Ave E-mail: saintpauluther@cs.com		7A	03627 201/963-5518 (201/420-5978)	Pr Phillip M Johnson	265 109	206,988	29,260
Jersey City	Trinity	195 Claremont Ave E-mail: TLC4309@bellatlantic.net		7A	10395 201/435-9807	Pr Frederick J Bryant Jr	124 54	76,884	4,514
Jersey City	Zion	1799 Kennedy Blvd 10 Turnure Ave E-mail: www.firstlutheran.faithweb.com		7A	03629 201/432-8145 (201/332-3603) 201/991-1623 (201/991-1623)		50 20	49,894	895
Keamy	First	65 Oakwood Ave Web: www.firstlutheran.faithweb.com		7A	03809 201/991-1623 (732/297-1200)	Pr G Fred Schott III	105 28	44,382	40,840
Kendall Park	Christ the King	3330 Highway 27 E-mail: xttheeking@aol.com Web: www.xttheeking.org		7A	03712 732/264-8078 732/363-1599 (732/364-3969)	Pr Matt A Thiringer Pr Gary N Stiegler	284 128	139,472	11,414
Keyport Lakewood	Gethsemane Immanuel	60 Maple Pl at Main 20 Monterey Cir E-mail: Secretary@immanueluthern.org Web: www.il.lutheran.net		7A	03716 732/363-1599 (732/364-3969)	Pr Matt A Thiringer Pr Gary N Stiegler	412 128 685 85	110,001 138,542	9,926 10,091
Lavallette	Faith	1801 Grand Central Ave E-mail: faithlavallette@att.net Web: www.oceancounty.gov.com/lavallette/utlchc.default.htm		7A	03719 732/793-8138 (732/793-2377)	Pr John T Collins	216 68	107,033	5,091
Lebanon Township	Evangelical Lutheran Zion Church Holy Spirit	442 W Hill Rd Web: www.vian.com/src		7A	03668 908/537-4824	Pr Gary V Ettliemyer	405 129	160,350	22,768
Leonia	Holy Spirit	313 Woodland Pl Web: www.njcommunity.com/sites/holyprint		7A	10403 201/947-1332 (201/947-2526)	Pr Margaret A Niederer Mr Ronald W Jaeger	97 23	64,735	2,821
Linden	St Paul	45 E Elm St at Moore Pl E-mail: www.members.xoom.com/holy_trinity		7A	03654 908/488-4090 (732/223-6889)	Pr Hobart C Utter Jr Pr Michele M Smith	140 24 271 45	108,925 88,366	4,718 0
Lindenwold	Good Shepherd	120 White Horse Pike E-mail: htlc@snip.net		7A	03734 609/296-3585 (609/296-3585)	Pr Peter H Froehke	511 96	80,092	5,939
Little Egg Harbor	Good Shepherd	500 Mathistown Rd E-mail: htlc@snip.net		7A	03733 908/876-3547 (908/876-3547)	Pr Peter H Froehke	520 148	207,170	65,570
Long Valley	Zion	11 Schooleys Mountain Rd E-mail: http://zionlutheran.home.att.net		7A	03655 856/784-1382 (856/784-9046)	Pr Kim A Kemmerling	330 97	111,841	5,794
Magnolia	Holy Trinity	Warwick Rd & Evesham Ave 201 N Warwick Rd E-mail: htlcmag@hotmail.com Web: www.holytrinitymagnolia.org		7A	03755 609/597-2696 732/223-0533 (732/223-6889)	Pr Rudolph M Schneider Pr Steven D Olson Pr Mary V Olson Pr Carl E Joecks	574 181 1,354 300	140,165 313,248	23,396 55,200
Manahawkin Manasquan	Holy Spirit Holy Trinity	333 N Main St 6 Osborn St Web: http://members.xoom.com/holy_trinity		7A	03720 858/779-1612 (858/779-9107)	Pr Richard W Overcash Pr Elijah Mwitanti	923 179	198,431	28,409
Maple Shade	Holy Trinity	26 S Forkland Rd E-mail: htlc@snip.net		7A	03756 858/983-0607 (858/797-1183)	Pr Richard W Overcash Pr Elijah Mwitanti	1,435 335	393,875	78,853
Marlton	Prince of Peace	61 E Route 70 E-mail: lutheran@popmarlton.org Web: www.popmarlton.org		7A	03757 201/845-8779 (201/845-8937)	Pr Peter S Hoyer	162 52	124,499	11,786
Maywood	Lutheran Church of the Redeemer	Maywood & Taplin Ave E-mail: RedeemerMaywood@juno.com		7A	03686 973/543-7595 (973/543-5736)	Pr Carol A Petersen	304 106	157,663	38,883
Mandham	Grace	65 E Main St Web: www.gracemendham.org		7A	10414 732/671-3348 (732/706-5531)	Pr Gregory P Dzwonczyk	2,126 300	252,523	17,562
Middletown	King of Kings	250 Harmony Rd Web: www.angelfire.com/nj/kingofkings	SI	7A	03721 858/825-3008	Pr Raymond J Elbersen	430 77	111,868	13,036
Millville	St Paul	3rd & Mulberry Sts 301 N 3rd St E-mail: rayelberson@prodigy.net		7A	03782 973/744-6043 (973/744-2287)		408 105	220,099	37,110
Montclair	First	153 Park St E-mail: stmatthew@verizonmail.com		7A	03630 858/235-2055 (858/235-8172)	Pr Gordon L Huff	852 211	323,622	70,926
Moorestown	St Matthew	318 Chester Ave E-mail: stmatthew@verizonmail.com		7A	03758 973/538-3939 (973/538-6223)	Pr Mary Jane Hastings	189 60	102,103	7,678
Morristown	St Mark	100 Harter Rd E-mail: smkc@worldnet.att.net Web: www.SaintMarkLutheranChurch.org		7A	10421 858/931-4746 (858/931-7133)	Pr David A Oppold	227 67	115,514	2,454
Mount Ephraim	Spirit of Hope	74 E Kings Hwy E-mail: oppold1@aol.com Web: http://community.nj.com/cc/spiritofhope		7A	30383 609/287-0740 (609/267-3798)	Pr David B Jost Pr David L Stoner	1,142 413	387,155	80,002
Mount Holly	St Paul	910 Mame Hwy E-mail: stpaulslutheran@erols.com Web: http://region.philly.com/community/stpauls		7A	03760 856/778-7817 732/922-2757	Pr Randall J Steinman	0 0 235 70	0 0 103,000	0 0 7,500
Mount Laurel Neptune	Alive in Christ Redeemer Church	55 Boothby Dr 3531 State Highway 33 Web: www.redeemchurch.org	F	7A	30511 973/465-2259 (973/465-1580)		65 44	33,114	1,985
Newark	Grace Community - Ironbound Lutheran Ministry	St Stephens Church Wilson Ave and Ferry St c/o Rev Maristela Freiberg (O) Rev Moacir Weirich (O) 404 Lafayette St E-mail: marismoe@aol.com	F SP	7A	30298 973/824-1113 (973/824-1113)	Pr Gary C LeCroy II	115 47	91,137	7,837
Newark	St John	333 Avon Ave PO Box 3088 E-mail: alutheran@hotmail.com		7A	03632 732/545-4961 (732/545-3788)	Pr Jeffrey C Eaton	140 22	72,015	5,400
New Brunswick	Ascension	247 Somerset St		7A	03722 732/545-2673 (732/545-0356)	Pr Jeffrey C Eaton	397 102	243,439	54,672
New Brunswick	Emanuel	Kirkpatrick at New St 1-3 Kirkpatrick St E-mail: emanuelnb@worldnet.att.net Web: www.Luther95.org/EELC-NBNJ/		7A	03723 201/261-6422	Pr Arthur C Pedersen	158 45	74,540	3,075
New Milford	Gloria Dei	River Rd & Virginia 201 Ridge St E-mail: famfaith@bellatlantic.net Web: http://famfaith.org		7A	03687 908/464-5177 (908/464-2447)	Pr Murdoch MacPherson Pr Walter H Lichtenberger	753 267	451,632	431,674
New Providence	Faith	524 South St E-mail: famfaith@bellatlantic.net		7A	03656 201/991-2883 (201/991-3935)		53 18	38,267	7,154
North Arlington	Grace	223 Ridge Rd E-mail: adam33nj@aol.com Web: http://community.nj.com/cc/grace		7A	03688 201/883-3638 (201/863-3697)	Pr Carlos W Jarvie	245 29	60,000	1,355
North Bergen	Bethany	1301 Kennedy Blvd E-mail: bethanych@aol.com	SP	7A	03638 201/867-7422	Pr Larry D McCormick	53 20	40,000	0
North Bergen	Holy Trinity	4009 Liberty Ave		7A	20273 973/228-1230 (570/629-6181)	Pr Gunnar L Anderson	68 27	91,644	5,327
North Caldwell	Holy Trinity	103 Gould Ave		7A	03613 908/754-0530		170 60	114,792	18,852
North Plainfield	Evangelical St Peter	9 Mercer Ave Web: www.intac.com/blenderm/St_Peter.html		7A	03664 973/667-0256 (973/667-6818)	Pr Janice C Caiazzo	307 64	85,762	11,768
Nutley	Holy Trinity	158 Vreeland Ave E-mail: htlcnutley@worldnet.att.net		7A	03634				

CONGREGATIONS

CITY/TOWN	CONGREGATION	LOCATION/ MAILING ADDRESS	STATUS LANGUAGE REG./SYNOD	LD. NUMBER	PHONE NO. (FAX NO.)	CALLED STAFF	MEMBERSHIP BAPT. ATT.	CURR. EXPENSES	BENEV.
<b>NEW JERSEY — continued</b>									
Oakland	Messiah	228 Ramapo Valley Web: www.intac.com/mic		7A 03689	201/337-4900 (201/337-3784)	Pr Jon D Knecht	202 95	124,572	26,825
Oaklyn	St Mark	1 E Haddon Ave 408 White Horse Pike E-mail: newcrkr@aol.com		7A 03761	856/854-7959 (856/854-1821)	Pr Richard W Kitz	865 220	257,686	26,090
Ocean City	St John	1001 Central Ave Web: http://community.nj.com/cc/stjohnoc		7A 03783	609/399-0798 (609/399-3874)	Pr Mark P Bruesehoff	719 176	179,020	29,608
Old Tappan	Prince of Peace	106 Orangeburg Rd Web: www.princeofpeace.nj.org		7A 03690	201/788-8691 (201/788-7064)	Pr John C Holliday	314 76	115,349	29,966
Oldwick	Zion	Main & Church Sts PO Box 41 E-mail: zion@blast.net	SI	7A 03657	908/439-2040 (908/439-9200)	Pr Mark R Surmner Pr Dale C Selover	600 200	258,606	84,079
Palmyra	Bethany	617 Morgan Ave E-mail: bethanypalmyra@aol.com		7A 03782	856/829-2373 (856/829-5271)	Pr David F Confer	421 155	147,400	37,130
Paramus	Christ	357 Farview Ave 337 Farview Ave E-mail: mail@christinparamus.org		7A 03605	201/262-0138 (201/262-7143)	Pr Kent R Klophaus	313 73	100,415	13,985
Paramus	Church of the Savior	643 Forest Ave Web: www.christinparamus.org		7A 16177	201/261-0420 (201/261-9453)	Pr Russell A Shopland Pr Peter A Olsen	385 126	347,904	33,185
Parlin	Messiah	3091 Bordentown Ave E-mail: mnnardi@compuserve.com		7A 03725	732/721-8493 (732/721-4110)	Pr Nancy A Nardi	156 55	65,994	6,293
Parsippany	St Andrew	335 Reynolds Ave E-mail: www.elcaandy@aol.com		7A 03673	973/887-6713 (973/887-5881)	Pr Patricia P Olausen	252 81	186,177	62,743
Passaic	St John	140 Lexington Ave E-mail: st_john_lu_ch@juno.com	GE	7A 03694	973/779-1166 (973/777-1081)	Pr Ulrich M Keemss	287 56	230,659	17,391
Pemberton	St Mark	801 Pemberton-Browns Mills Rd PO Box 272 E-mail: stmarkpemberton@yahoo.com		7A 03771	609/894-2800		111 50	44,231	1,899
Pennsauken	Temple	5600 N Route 130 Web: www.tlcpweb.com		7A 03763	856/663-7783 (856/486-0073)		348 127	174,281	21,859
Pennsville	Lutheran Church of St Ambrose	443 S Broadway Web: www.tlcpweb.com		7A 18112	856/678-6266 (856/678-3776)	Pr Daniel A Congleton	340 71	108,795	7,573
Perth Amboy	Grace	600 New Brunswick Ave Web: www.tlcpweb.com		7A 03658	732/826-3391 (732/826-2499)	Pr H Wayne Brady	436 81	186,880	19,904
Perth Amboy	St John's First Hungarian Wend.Ev.	664 Amboy Ave Web: www.tlcpweb.com		7A 03659	732/442-2522		37 20	29,983	1,721
Phillipsburg	Grace	300 Roseberry St Web: http://onlinegracelutheran.org		7A 03660	908/859-0884 (908/859-0914)	Pr Llewellyn A Lantz	500 140	151,505	27,945
Phillipsburg	St James	1213 US Highway 22 Web: www.stjameschurch.org		7A 03661	908/454-2864	Pr Gerald P Kramer	922 150	141,325	22,674
Phillipsburg	St John	278 Chambers St Web: www.stjameschurch.org		7A 03662	908/859-3711 (908/859-3714)	Pr Glenn A Waskow	435 85	116,386	5,235
Piscataway	All Saints	5205 Deborah Dr E-mail: allsaintsnj@aol.com		7A 03676	732/463-1510 (732/463-1353)	Pr Linda-Sue Larson	184 75	117,587	7,966
Pitman	St James	400 Columbia Ave Web: www.saintjamespitman.org		7A 03784	856/589-1180 (856/255-1190)	Pr Gary L Salmon	811 145	183,336	33,893
Plainfield	Cross of Life	1240 E 7th St E-mail: crossoflifechurch@aol.com		7A 30038	908/755-6788 (908/374-5872)		133 75	60,700	1,400
Pleasantville	Epiphany	306 S Franklin Blvd PO Box 741 E-mail: Epip@aol.com		7A 03784	609/641-3656 (609/641-7257)	Pr Neil Jaggie	346 95	152,827	20,650
Pompton Plains	The Evangelical Lutheran Church of Our Savior	670 Newark Pompton Tpke PO Box 403 E-mail: info@oursaviorchurch.org		7A 03695	973/835-7350 (973/835-7540)	Pr Mark A Rosaman	331 120	164,694	15,904
Princeton Junction	Prince of Peace	177 Princeton Heightstown Rd E-mail: info@popnj.org		7A 07190	609/789-1753 (609/789-0958)		591 180	301,063	72,730
Rahway	Zion	215 Elm Ave E-mail: info@zionlutherannj.org		7A 03665	732/388-1815 (732/574-2559)	Pr Mergay J Whitlock	314 104	152,773	22,794
Ramsey	Redeemer	55 Wyckoff Ave E-mail: redeemerjaz@aol.com		7A 03696	201/327-0148 (201/825-2149)	Pr Carol L Brighton	568 130	244,638	72,710
Red Bank	Holy Trinity	150 River Rd E-mail: htclc@worldnet.att.net		7A 03724	732/741-9241 (732/741-9577)	Pr Dean R Brown	503 110	141,495	19,635
Ridgefield	Zion	941 Stocum Ave Web: http://graceliveredge.nj.org		7A 03697	201/945-1873 (201/945-8427)	Pr Valerie G Horlacher	133 34	87,015	2,266
Ridgefield Park	Christ	90 Mount Vernon Web: http://graceliveredge.nj.org		7A 03698	201/641-6636 (201/261-5415)		70 30	58,273	750
River Edge	Grace	825 5th Ave E-mail: htclc@worldnet.att.net		7A 03700	201/945-1873 (201/945-8427)	Pr Stephen E Sweet	379 100	175,333	30,463
Riverside	Zion	218 S Fairview St E-mail: canealt@optonline.net		7A 03765	856/461-5100 (973/625-8074)	Pr Linda E Wood	366 89	107,528	19,515
Rockaway	Holy Trinity	508 Green Pond Rd E-mail: edwscmdt@aol.com		7A 10493	973/625-0110 (856/939-4411)	Pr John W Hansen	480 95	128,258	11,649
Runnemede	Trinity	200 E Clements Bridge Rd E-mail: edwscmdt@aol.com		7A 03766	856/939-4411 (856/939-8699)	Pr Edward C Schmidt	1,296 395	210,240	19,343
Rutherford	St John	145 Mortimer Ave Web: www.stjohnsnj.org		7A 03701	201/438-0840 (201/438-5085)	Pr Jeffrey L Walters	350 68	115,567	22,433
Saddle River	Zion	100 E Allendale Ave PO Box 322 Web: www.zionsaddleriver.org		7A 03702	201/327-0655		449 91	127,948	16,010
Sea Isle City	Messiah	4200 Landis Ave Web: www.graceplacenj.org		7A 03785	609/263-2612	Pr Christine M Nessel	109 59	9,308	11,547
Secaucus	St Matthews	800 Roosevelt Ave Web: www.gslutheranchurch.org		7A 20284	201/865-4185	Pr William C Moser	384 97	110,588	6,300
Somers Point	Grace	11 E Dawes Ave Shore Rd & Dawes Ave E-mail: office@gicsp.com		7A 03786	609/927-3082 (609/927-6672)	Pr Jeffrey H Rickards	1,468 195	175,048	22,792
Somerville	Good Shepherd	300 Union Ave E-mail: amy@gsutheranchurch.org		7A 03666	908/685-1660 (908/685-1667)	Pr Jack A Denys Ms Linda K Walker Ms Jeanne W Locke	791 302	404,147	98,482
South Plainfield	St Stephen	3145 Park Ave E-mail: pastorkiesling@aol.com		7A 03667	908/757-4474	Pr Richard J Kiesling	292 99	111,531	13,350
Sparta	Shepherd of the Hills	246 Woodport Rd E-mail: shepherdofthehills@earthlink.net		7A 03703	973/729-7010 (973/729-1337)	Pr Barry N Benson	781 292	187,678	24,840
Springfield	Holy Cross	639 Mountain Ave E-mail: hcchurch@aol.com		7A 20180	973/379-4525 (973/379-8887)	Pr Remo A Madsen Ms Joy Wagenblast	344 202	485,620	42,715

CITY/TOWN	CONGREGATION	LOCATION/ MAILING ADDRESS	STATUS LANGUAGE REG./SYNOD	LD. NUMBER	PHONE NO. (FAX NO.)	CALLED STAFF	MEMBERSHIP BAPT. AV. ATT.	CURR. EXPENSES	BENEV.
<b>NEW JERSEY — continued</b>									
Stewartsville	First	154 N Main St PO Box 86 08886-0086		7A 03669	908/859-0220	Pr John D Kleist	517 99	83,124	3,994
Stone Harbor	Our Saviour	93rd St & 3rd Ave 289 82nd St E-mail: oursaviour@fcc.net Web: www.stoneharborlutheran.com		7A 03787	609/368-3031 (609/368-3196)	Pr Glenn F Schoenberger	570 143	149,500	12,900
Succasunna	Redeemer	203 Eycland Ave E-mail: risucsna@verizon.net Web: www.redeemeronline.net		7A 10520	973/584-6300 (973/584-6482)	Pr William K Hollar Jr Pr Thomas J Kildea	585 269	318,325	37,740
Summit	St John's	587 Springfield Ave E-mail: staff@stjohnssummit.org Web: www.stjohnssummit.org		7A 03670	908/918-2500 (908/273-9604)	Pr E Wayne Dreyman Pr Andrea L Walker-Senakwami Mr George W Moser Pr David W Jones	805 255	566,999	112,409
Tabernacle	Lord of Life	1 Winchester Ct E-mail: lordlife@bigfoot.com Web: www.bigfoot.com/lordlife		7A 07779	609/268-0262 (609/268-3470)		923 309	265,146	41,969
Teaneck	Grace Evangelical	1200 River Rd E-mail: graceevangelical@bigfoot.com		7A 20181	201/836-0994 (201/836-9172)	Pr Ronald R Miller	169 52	103,000	4,000
Teaneck	St Paul	61 Church St		7A 03704	201/837-3189 (201/837-1405)	Pr Ingrid A Fath	182 59	149,419	19,008
Tenafly	Trinity	430 Knickerbocker Rd Web: www.njcommunity.com/sites/tlch		7A 03705	201/588-8821 (201/588-8823)	Pr Thomas J Donahue	393 104	181,842	16,481
Trenton (Ewing)	Abiding Presence	2220 Pennington Rd Web: http://njcc.com/jos/elca/aplc/		7A 03736	609/852-7759 (609/852-7933)	Pr Boyce D Whitener Jr	501 185	161,890	44,243
Trenton	Advent	937 S Broad St Web: www.mercerlutheran.org/advent.htm		7A 03726	609/599-1771	Pr Peter M Hartney Jr	225 30	44,398	4,000
Trenton	Bethel	150 S Johnston Ave Web: www.mercerlutheran.org/bethel.htm		7A 03727	609/587-0268 (609/587-2160)	Pr Wesley W Smith II	590 48	127,429	3,790
Trenton	Grace	Hillcrest & Reading 207 Hillcrest Ave Web: www.mercerlutheran.org/grace.htm		7A 03728	609/393-0417	Pr Michael B Guy	60 27	29,627	10,100
Trenton	Lutheran Church of the Redeemer	189 S Broad St PO Box 2791 E-mail: cgentile37@hotmail.com Web: www.pluto.njcc.com/jos/redeemer.html	SP	7A 07161	609/396-2411 (609/396-2655)	Pr Christopher Gentile	365 170	148,482	8,500
Trenton	St Bartholomew	1748 S Clinton Ave 1748 S Clinton Ave Web: www.stbartholomew.org		7A 03729	609/393-6060 (609/393-4013)	Pr Sonja J G Pancoast	131 42	75,834	5,228
Trenton	St John	111 Harding St E-mail: rgnews@junio.com Web: www.mercerlutheran.org/stjohn.htm		7G 05554	609/392-6909		85 25	23,837	5,375
Tumersville	Apostles	4401 Blackhorse Pike E-mail: apostleselca@aol.com Web: www.freeyellow.com/members7/ApostleChurch		7A 03772	856/629-4228 (856/728-9186)	Pr Elizabeth R Waid	420 123	98,508	24,941
Union	Christ	1359 Morris Ave E-mail: christunion@erols.com		7A 03671	908/686-0188 (908/628-0335)	Pr Penelope A Hamilton	82 23	103,287	76
Union	Holy Trinity	301 Tucker Ave	SL	7G 05548	908/688-0714 (908/688-3974)	Pr Leah L Lavelle	222 74	134,219	4,027
Union City	Lutheran Church of St Matthew	2201 New York Ave PO Box 1090 E-mail: corpus@optonline.net	SP	7A 20183	201/867-2058 (201/348-1855)		219 82	90,065	6,558
Union City	St John	Palisade & 36th St E-mail: corpus@optonline.net	SP	7A 03635	201/863-6630	Pr H Gerhardt Kugler	81 25	70,337	2,500
Vernon	Holy Counselor	68 Sand Hill Rd E-mail: corpusc@optonline.net		7A 07191	973/827-5251	Pr James R Crouthamel	322 130	113,565	17,877
Villas	Holy Spirit	Bayshore at Washington 1220 Bayshore Rd E-mail: info@redeemerlutheran.net		7A 03788	609/868-2414	Pr D Richard Garrison	333 65	70,404	2,750
Vineland	Redeemer	2384 E Landis Ave E-mail: info@redeemerlutheran.net Web: www.redeemerlutheran.net		7A 03789	856/691-4278 (856/205-0664)	Pr Daniel R Lesle Ms Karen W Bernhardt	826 257	363,095	54,501
Waretown	Joy	Frederic Prift School 129 Wells Mills Rd PO Box 367 E-mail: Joyluth@aol.com		7A 30042	609/698-3306 (609/660-9631)	Pr Janet C Gasbarro	152 47	65,212	6,954
Warren Township	Advent	128 Stirling Rd E-mail: adventwarren@aatt.net		7A 30331	908/647-2555 (908/647-6820)	Pr Thomas L Gotsch	133 45	183,331	13,445
Washington	St Luke	Route 31 N PO Box 264 E-mail: SaintLukeson31@hotmail.com		7A 03672	908/689-1976 (908/689-0976)		350 116	142,563	14,204
Wayne	St Timothy	395 Valley Rd Web: www.foministry.com/07470stc		7A 03706	973/694-8316 (973/694-7316)	Pr Robert M Mountenay Jr	472 176	179,658	23,381
Weehawken	Good Shepherd	98 Columbia Ave E-mail: buenpastor@aol.com	SP	7A 03636	201/863-2029 (201/863-2029)	Pr B Solano Richante	153 75	82,974	1,680
Wenonah	Holy Nativity	3 Lenape Trl E-mail: buenpastor@aol.com		7A 03787	856/468-5760 (856/468-8559)	Pr Kenneth L Regan	403 81	104,830	10,373
West Collingswood	St Luke's	710 Collings Ave Web: http://community.nj.org/cc/st.lukescollingswood		7A 03768	856/859-1819	Pr Judith A Anderson	107 29	70,453	1,873
West Long Branch	Reformation	982 Broadway at Locust Ave E-mail: lutheran@monmouth.com Web: www.monmouth.com/lutheran/		7A 03733	732/229-9180 (732/229-9187)	Pr Alfred C Acer Pr Penelope Pusateri Stechmann	1,061 155	289,885	25,337
West New York	Christ-St John	6500 Bergenline Ave E-mail: bethorling@aol.com	SP	7A 07422	201/661-1888 (856/456-4347)	Pr Daniel K Johansson Pr Elizabeth A Orling	120 151	99,844	3,749
Westville	St John	351 High St E-mail: bethorling@aol.com		7A 03769	856/456-4347 (856/456-4347)		291 97	119,699	17,509
Whiting	Christ	40 Schoolhouse Rd E-mail: ChristLuthChurch@aol.com Web: http://christlutheraninwhiting.com		7A 16047	732/350-0900 (732/350-0343)	Pr J Bert Carlson	448 183	245,813	53,137
Wildwood	Holy Trinity	2810 Atlantic Ave E-mail: holytrinity@snip.net Web: http://users.snip.net/holytrinity		7A 03790	609/522-5000	Pr Alfred S Petrill Jr	341 90	156,656	22,347
Williamstown	St John	1002 S Main St E-mail: stjohnslutheran@snip.net Web: http://stjohnswilliamstown.org		7A 03770	856/875-8742 (856/875-3320)		530 125	119,881	3,101
Willingboro	St Luke	Levitt Pky & Salem PO Box 2008 E-mail: ststephens@rcn.com		7A 03753	609/877-5067 (609/877-1921)	Pr Michael D Edwards- Ronning	260 101	129,780	4,217
Woodbury	St Stephen	230 N Evergreen Ave E-mail: ststephens@rcn.com Web: www.ststephensca.com		7A 03791	856/845-1747 (856/845-6939)	Pr Christine R Regan Mr Lawrence DePasquale	903 161	280,484	43,918
Woodcliff Lake	Christ	32 Pascaec Rd E-mail: clc4u2@aol.com Web: www.clc4u.com		7A 10558	201/391-4224 (201/391-0952)	Pr G Raymond Mitchell	500 146	200,270	40,409
Wyckoff	Advent	777 Wyckoff Ave E-mail: adventlutheranchurch@aatt.net Web: www.adventlutheranchurch.org		7A 03707	201/891-1031 (201/891-7886)	Pr George D Hanssen Pr Karol L Van Wulfen	549 151	273,657	15,000

NEW MEXICO

Alamogordo	Our Savior	1212 Washington Ave E-mail: oslc@zianet.com Web: www.zianet.com/oslc/		2E 05453	505/437-2970	Pr Michael R Struck	362 136	94,977	12,554
------------	------------	---	--	----------	--------------	---------------------	---------	--------	--------

CITY/TOWN	CONGREGATION	LOCATION/ MAILING ADDRESS	STATUS LANGUAGE REG./SYNO	I.D. NUMBER	PHONE NO. (FAX NO.)	CALLED STAFF	MEMBERSHIP BAPT.	AV. ATT.	CURR. EXPENSES	BENEV.
<b>NEW MEXICO — continued</b>										
Albuquerque	All Saints	4800 All Saints Rd NW E-mail: aslc@gateway.net Web: www.allsaintsabq.org		2E 05498	505/898-3932 (505/792-1939)	Pr Philip L Wangberg	452	155	300,449	16,261
Albuquerque	Cross of Hope	6104 Taylor Ranch Rd NW E-mail: office@crossofhope.org Web: www.crossofhope.org		2E 16222	505/897-0047 (505/897-9455)	Pr Dale G Bauer	663	319	280,574	32,552
Albuquerque	Faith	10000 Spain Rd NE E-mail: faith@lobo.net Web: www.faithlutheranabq.org/church		2E 13749	505/296-0762 (505/291-5576)	Pr W Bruce Wilder Jr Pr Luther M Mathsen	2,724	1,078	1,125,592	60,902
Albuquerque	Holy Cross	6901 Wyoming Blvd E-mail: holycrosschurch@mindspring.com Web: www.holycrossabq.org		2E 07482	505/821-4678 (505/821-4967)	Pr William E Karas	405	168	214,350	35,888
Albuquerque	Messiah	11515 Lomas Blvd NE E-mail: messiahlutheran1@juno.com		2E 13750	505/299-3311 (505/299-3311)	Pr Milton E Jensen	217	81	106,020	4,450
Albuquerque	St Luke	9100 Menaul Blvd NE E-mail: stluke@thuntak.net Web: www.thuntak.net/stluke		2E 05491	505/299-2621 (505/271-2831)	Pr Elizabeth N Purdum Pr David E Cruson	1,003	256	340,815	77,546
Albuquerque	St Paul	1100 Indian School Rd NE PO Box 25001 E-mail: info@stpaulabq.org Web: www.stpaulabq.org	SP	2E 05492	505/242-5942 (505/242-7067)	Pr Patricia L Holman	1,052	240	370,362	87,392
Albuquerque	St Timothy	211 Jefferson NE E-mail: sttimlutheran@hotmail.com		2E 05493	505/255-8001 (505/268-0328)		425	150	129,800	23,505
Carlsbad	St Peter	1302 W Pierce St PO Box 218 E-mail: spic@zianet.com Web: www.zianet.com/spic		2E 05480	505/887-3033		121	63	70,000	7,166
Clovis	Trinity	1705 W 21st St E-mail: ticelca@acmet.com	4D	14093	505/763-4818	Pr Thomas C Wilson	177	108	95,027	11,629
Farmington	Trinity	1221 E 20th St E-mail: ticelca@acmet.com	2E	05494	505/325-1179	Pr Robert R Neubauer III	327	111	101,128	9,395
Hobbs	Trinity	718 W Bender Blvd E-mail: Trinityhobbs@aol.com	2E	05461	505/392-5407 (505/392-5407)	Pr Katherine G Burck	102	35	42,588	3,476
Las Cruces	Peace	1701 E Missouri E-mail: peace@zianet.com Web: www.zianet.com/peacelutheran	2E	30003	505/522-7119 (505/522-0050)	Pr Steven P Loy	297	148	192,089	34,950
Las Cruces	Trinity	2900 Elks Dr E-mail: trinity@zianet.com Web: www.zianet.com/trinity/	2E	13852	505/523-4232 (505/523-9692)	Pr Scott C Jorgenson	302	147	120,477	23,778
Las Vegas	St Paul's Peace	718 National PO Box 2576 E-mail: stpaulspeac3e@hotmail.com	2E	16245	505/425-8479 (505/454-8817)		57	42	45,606	11,978
Los Alamos	Bethlehem	2390 North Rd E-mail: Office@bethluth.com Web: www.bethluth.com	2E	05495	505/662-5151 (505/662-6346)	Ms Cynthia Z Biddlecomb	627	275	403,756	132,682
Los Lunas	Valley	3259 Highway 47 PO Box 667 E-mail: vic30@juno.com	2E	13764	505/865-6169 (505/865-6169)	Pr Michael D O'Grady	114	72	101,369	3,437
Rio Rancho	Community of Joy	3391 Northern Blvd 4351 Jager Dr NE Ste G E-mail: pastorscott@communityofjoy.com Web: www.communityofjoy.com	2E	16435	505/867-2543 (505/867-2568)	Pr Scott A Hackler	142	89	114,377	31,360
Roswell	St Mark	2911 N Mayo St E-mail: saintmark@dm.com	2E	05458	505/623-0519		117	45	43,635	4,436
Santa Fe	Christ	1701 Arroyo Chamiso E-mail: blarzelere@att.net Web: www.christchurchsf.org	2E	05496	505/983-9461 (505/984-8005)	Pr Benjamin Larzelere III	224	132	128,395	13,855
Santa Fe	Church of the Servant	2481 Legacy Ct E-mail: 87505	2E	16329	505/473-0626 (505/473-0626)	Pr Michael P Rime	120	65	95,835	14,007

**NEW YORK**

Aimont	Christ	3 Church Rd E-mail: ckc1003@aol.com Web: www.christlutheranaimont.org		7C 03995	845/357-1003 (845/357-3066)	Pr Michael A Dickson	458	175	203,983	9,540
Akron	St John's Evangelical	168 Main St E-mail: trinity-alc@hotmail.com		7D 10256	585/542-2880 (585/589-1547) 716/542-9828		434	71	28,489	5,068
Akron	Trinity	4809 S Newstead Rd E-mail: trinity-alc@hotmail.com		7D 10513	716/542-9828		469	114	77,330	22,067
Albany	First	181 Western Ave 646 State St E-mail: flc.office@verizon.net Web: www.firstlutheranalbany.org		7D 06954	518/463-1326 (518/436-0497)	Pr Vernon A Victorson	619	103	238,049	16,993
Albany	Holy Spirit	57 Hurlbut St PO Box 9007 E-mail: pastor@stjohnsalbany.org Web: www.stjohnsalbany.org		7D 07401	518/463-6224 (518/463-6224)		193	77	94,617	8,937
Albany	St John	180 Central Ave E-mail: pastor@stjohnsalbany.org Web: www.stjohnsalbany.org		7D 06955	518/465-7545	Pr Paul D Rees-Rohrbacher	465	120	208,008	48,803
Alden	Town Line	1159 Town Line Rd E-mail: Townlinetic@aol.com Web: http://members.aol.com/townlinetic		7D 10530	716/884-1467 (716/683-1664)	Pr Frederick W Kopp	1,088	249	165,904	18,639
Altamont	St John's	140 Maple Ave E-mail: angelfire.com/ny2/stjohn		7D 07049	518/861-8862 (518/861-8068)		526	126	142,090	53,772
Amagansett	St Michael's	Montauk Hwy PO Box 695 E-mail: dnelson825@aol.com Web: www.stmichaelslutheran.net	SP	7C 03957	631/267-6351 (631/267-6351)		139	40	42,766	7,763
Amherst	Amherst	5125 Main St E-mail: amluth@buffnet.net Web: www.AmherstLutheran.org		7D 20222	716/632-4185 (716/634-3213)	Pr David F Ellis	398	106	119,781	17,412
Amherst	Ascension	Burroughs Dr & Main 4640 Main St Snyder NY E-mail: ascensionsnyder@juno.com		7D 07044	716/839-1314 (716/839-1691)	Pr Nancy A Milleville Sr Donna J Font	318	100	171,208	6,121
Amherst	Friendship of Audubon	1280 N French Rd E-mail: 14226		7D 10264	716/688-5431		51	23	14,446	591
Amsterdam	St Luke's Evangelical	24 Pine St E-mail: 12010		7D 07050	518/843-2401 (518/843-2401)		307	50	80,701	4,800
Amsterdam	Trinity	42 Guy Park Ave E-mail: rsjiss@nycaprr.com		7D 07051	518/842-6691 (518/842-6691)	Pr William E Sjiss	704	100	127,034	9,208
Anchram	St John	1277 County Route 7 c/o Southern Columbia Co Luth Parish 823 County Rd 19 E-mail: lutheran@valstar.net Web: www.angelfire.com/ny4/lutheranparish		7D 06957	518/537-6901	Pr Mark A Frickey	221	35	35,127	2,529
Arcade	Hope	2 E Main St E-mail: 14009-1245 Web: www.luther95.net/HLC-AH		7D 30481	585/492-2530 (585/492-2046)	Pr Neil C Kattermann	402	159	104,020	9,100
Astoria (Queens)	Grace Evangelical	31-20 21st Ave E-mail: 11105-2022		7C 20185	718/726-0093	Pr Lee R Nelson	211	63	100,956	5,399

CONGREGATIONS

CITY/TOWN	CONGREGATION	LOCATION MAILING ADDRESS	STATUS LANGUAGE REG./SYNOCD	LD. NUMBER	PHONE NO. (FAX NO.)	CALLED STAFF	MEMBERSHIP BAPT. AV. ATT.	CURR. EXPENSES	BENEV.
<b>NEW YORK — continued</b>									
Athens	Zion	102 N Washington St		7D	06958	518/945-1707	338 51	69,385	9,443
Babylon	Cross of Christ	576 Dear Park Ave Web: www.crossofchristchurch.com		7C	03920	631/661-7245 (631/893-4406) 518/223-3400 (518/223-1951)	1,144 251	233,896	59,045
Baldwin	Bethlehem	1375 N Grand Ave E-mail: bethluthbaldwin@aol.com		7C	10269	518/223-1951	322 91	139,237	7,473
Baldwin	St Peter's	2332 S Grand Ave E-mail: stpetersbaldwin@aol.com		7C	03921	518/223-1951	590 135	316,399	27,784
Baldwinsville	St Mark's	2840 Cold Springs Rd PO Box 381 E-mail: stmarksutheran@juno.com Web: http://users.unidial.com/pianoforgod/stmarks.html		7D	06984	315/635-0406 (315/635-9047)	384 119	127,605	11,340
Bay Shore	St Luke's	3 Lawrence Ln E-mail: Augsburg2@aol.com Web: www.lutherhouse.org/SLLC-BSNY		7C	03922	631/665-2554 (631/665-0385)	327 125	127,989	2,671
Bayside (Queens)	Good Shepherd	201-03 29th Ave Web: www.Luther95.net/NEQUEENSCONF-NY		7C	03959	718/352-6744	77 31	101,000	3,450
Bellerose (Queens)	Holy Trinity	246-55 87th Ave Web: www.holytrinityny.org		7C	03961	718/347-0278 (718/347-0778)	248 99	164,748	6,000
Bellmore	St John	2150 Centre Ave E-mail: stjohnbellmore@aol.com		7C	03923	516/785-4331 (516/785-4331)	174 75	91,731	21,245
Bemus Point	St Timothy	E Lake Rd PO Box 9190 E-mail: sttimothy3@juno.com Web: www.geocities.com/sttimothy3@juno.com		7D	07121	718/386-7280 (718/386-7280)	355 108	92,245	46,807
Berne	St Paul's	1732 Helderberg Trl E-mail: stpaulsberne@aol.com		7D	08959	518/872-1443	258 40	51,451	7,408
Binghamton	Ascension	324 Clinton St E-mail: asluthc@juno.com Web: www.tier.net/ascension/	SL	7G	07667	607/797-5914 (607/770-6341)	354 97	82,525	3,708
Binghamton	Redeemer	72 Main St E-mail: redeemerbinghamton@aol.com		7D	07105	607/722-1029 (607/651-9483)	717 80	117,480	6,127
Blasdell	First	66 Arthur Ave E-mail: mf103@aol.com		7D	07015	718/825-3192	473 98	100,481	7,868
Blossom (Elma)	St Paul's Evangelical	360 Main St Elma NY E-mail: stpaulsblossom@juno.com Web: www.stpaulsblossom.homestead.com		7D	07032	718/668-4320 (718/668-4320)	397 82	92,218	8,798
Brentwood	Prince of Peace	800 Candlewood Rd E-mail: princeofpeacebrentwood@aol.com	R GE	7C	03924	631/273-5444 (631/273-5444)	109 61	90,521	1,467
Brewster	Trinity	Route 6 between Carmel & Brewster PO Box 12 Web: http://trinitybrewster.org		7C	03996	845/279-5181 (845/279-5182)	763 152	184,443	11,078
Bridgehampton	Incarnation	Montauk Highway & Hayground Rd PO Box 643 E-mail: incarnationbridgehampton@aol.com		7C	03925	631/537-1187 (631/537-1187)	43 25	78,700	5,949
Brocton	Tri-Church	35 E Main St PO Box R E-mail: trichurchbrocton@aol.com		7D	07122	718/792-4554	156 80	42,063	11,948
Bronx	All Saints	585 E 163rd St E-mail: allsaintsbronx@aol.com		7C	04015	718/842-0642	110 35	64,995	3,812
Bronx	Bethlehem	327 Bolton Ave Web: www.beth-lutheran-homepage.com		7C	10426	718/589-8472 (718/632-1704)	74 40	66,268	1,550
Bronx	Calvary	2407 Eastchester Rd E-mail: calvarybronx@aol.com		7C	03828	718/652-6718 (718/991-9100)	82 37	59,470	4,028
Bronx	Church of the Abiding Presence	1672 E 172nd St E-mail: churchoftheabidingpresence@aol.com		7C	10428	718/991-9100 (718/991-1179)	467 250	175,203	13,000
Bronx	Epiphany	302 E 206th St E-mail: epiphanybronx@aol.com	SP	7C	03830	718/652-6839 (718/652-6839)	211 35	92,833	1,400
Bronx	First Luth Church of Throggs Neck	3075 Baisley Ave E-mail: flctn@yahoo.com		7C	10429	718/629-0650 (718/629-0650)	358 100	116,574	10,532
Bronx	Fordham	2430 Walton Ave E-mail: fordhambronx@aol.com		7C	10430	718/367-8330	198 73	116,759	13,547
Bronx	Kingsbridge	3130 Bailey Ave E-mail: kingsbridgebronx@aol.com		7C	10432	718/543-1210	63 30	40,100	2,100
Bronx	New Hope	585 E 163rd St E-mail: newhopebronx@aol.com	F	7C	30193	718/589-6321 (718/589-6321)	61 40	32,000	500
Bronx	Resurrection	1205 Woodycrest Ave E-mail: resurrectionbronx@aol.com	SP	7C	03839	718/538-3540 (718/592-8636)	119 80	69,000	350
Bronx	St John	1343 Fulton Ave E-mail: stjohnbronx@aol.com	SP	7C	03841	718/293-0300 (718/293-0301)	94 45	108,353	5,819
Bronx	St Luke	1722 Adams St E-mail: stlukebronx@aol.com		7C	03842	718/829-9497 (718/859-5331)	26 10	21,552	1,000
Bronx	St Paul	1891 McGraw Ave E-mail: stpaulchurch@aol.com		7C	03844	718/822-4535 (718/239-0545)	310 125	171,000	1,200
Bronx	St Peter	741 E 219th St E-mail: stpeterbronx@aol.com		7C	03847	718/652-8085 (718/652-6089)	307 170	174,309	2,400
Bronx	St Peter's in the Bronx	427 E 140th St E-mail: stpetersinthebronx@aol.com	SP	7C	10433	718/402-5510	230 63	63,280	500
Bronx	St Thomas Evangelical Lutheran Church of the Bronx	222 E 178th St 1942 Grand Concourse E-mail: stthomasbronx@aol.com		7C	03848	718/583-8576 (718/299-2276)	104 60	69,831	0
Bronx	Transfiguration	763 Prospect Ave E-mail: transfigurationbronx@aol.com	SP	7C	03850	718/378-3588 (718/596-1157)	208 100	61,828	4,380
Brooklyn	Advent	1209 Ave P Web: www.advent-gravesend.org		7C	03854	718/596-1157	22 20	58,028	4,000
Brooklyn	Bethany	1037 72nd St E-mail: bethanylutheran@mindspring.com Web: www.mindspring.com/leds/Bethany/Bethany.html		7C	10305	718/680-7200 (718/680-7212)	192 70	106,060	6,589
Brooklyn	Bethlehem	440 Ovington Ave E-mail: bethbklyn@aol.com		7C	20186	718/748-9502 (718/748-0818)	206 60	152,048	34,600
Brooklyn	Bethlehem	490 Pacific St E-mail: bethlehembrooklyn@aol.com		7C	03855	718/624-0242 (718/624-0242)	66 21	93,760	1,075
Brooklyn	Christ Evangelical	1070 59th St E-mail: christevangelical@aol.com	CH	7C	03856	718/972-2517 (718/972-2517)	122 85	80,105	3,000
Brooklyn	English Evangelical Lutheran Church of the Messiah	129 Russell St E-mail: englishevangelical@aol.com		7C	03866	718/369-0854	31 16	36,131	2,810
Brooklyn	Epiphany	721 Lincoln Pl E-mail: epiphanybrooklyn@aol.com		7C	03858	718/773-7200	480 150	33,290	13,000
Brooklyn	Good Shepherd	7420 4th Ave E-mail: goodshepherd@aol.com	AB	7C	03859	718/745-8520 (718/748-1165)	435 97	291,827	33,762
Brooklyn	Holy Trinity	4118 Ave R E-mail: holytrinitylutheranbrooklyn@hotmail.com Web: www.holytrinitylutheranbrooklyn.org		7C	03862	718/375-8184 (718/375-8918)	270 83	85,090	11,782
Brooklyn	Iglesia Evangelica Luterana Del Espiritu Santo	267 7th St E-mail: iglesiasanto@aol.com	SP	7C	07637	718/768-4446	248 60	53,599	1,040
Brooklyn	Latvian	564 2nd St E-mail: latvianlutheran@aol.com	LA	7C	03865		1,035 0	80,937	2,800
Brooklyn	Our Saviour's	414 80th St E-mail: oursaaviors@aol.com	KO	7C	10306	718/745-0020 (718/745-0559)	177 44	157,587	8,893
Brooklyn	Redeemer	494 E 23rd St E-mail: redeemerbrooklyn@aol.com		7C	03868	718/434-0131 (718/434-1455)	12 22	118,204	1,026
Brooklyn	Redeemer-St John	939 83rd St Web: http://home.nyc.ny.us/redeemerstjohns/		7C	07440	718/833-7700 (718/833-6165)	217 125	174,820	10,122
Brooklyn	Reformation	105 Barbey St 6016 Palmetto St Ridgewood NY	GE	7C	03869	718/361-4244	208 24	51,294	1,200

CONGREGATIONS

CITY/TOWN	CONGREGATION	LOCATION/ MAILING ADDRESS	STATUS LANGUAGE REG./SYNOD	ID. NUMBER	PHONE NO. (FAX NO.)	CALLED STAFF	MEMBERSHIP BAPT.	AV. ATT.	CURR. EXPENSES	BENEV.
NEW YORK — continued										
Brooklyn	St Jacobi	5406 4th Ave Web: www.lutheransonline.com/lo/stjacobi	CH MA	7C 03871	718/439-8978 (718/439-1301)	Pr Mary Chang	29	20	124,950	1,500
Brooklyn	St James Evangelical	2776 Gerritsen Ave Web: www.lutheransonline.com/saintjameschurch		7C 03872	718/743-1788 (718/743-1788)		360	48	67,968	3,547
Brooklyn	St John	124 Milton St PO Box 72		7C 03873	718/222-0072 718/389-4012		39	18	45,000	1,000
Brooklyn	St John-St Matthew- Emanuel	283 Prospect Ave E-mail: stjme@lutherweb.net		7C 07389	718/768-0528 (718/768-8896)	Pr David C Parsons	277	68	193,900	28,403
Brooklyn	St Luke	259 Washington Ave		7C 03877	718/622-5612 (718/622-5612)		158	31	233,101	0
Brooklyn	St Paul	2801 W 8th St PO Box 207 E-mail: barnabas@unldial.com Web: www.stpaulsconeyisland.org	SP GE	7C 03880	718/288-1831 (718/266-1831)	Pr Harvey W von Harten	64	41	108,748	1,527
Brooklyn	St Paul	334 S 5th St	SP	7C 03881	718/782-1486 718/377-7116	Pr Kenneth G Simuro Jr	23	5	57,882	1,433
Brooklyn	St Paul's	3913 Ave J		7C 03882	718/377-7116		138	71	90,047	3,917
Brooklyn	St Peter	1004 Bedford Ave		7C 03884	718/857-3379		105	50	49,082	2,472
Brooklyn	St Philip	85 Forbell St		7C 03885	718/261-9847	Pr Karen A Kuttler	127	40	27,591	400
Brooklyn	St Stephen	2806 Newkirk Ave E-mail: haglastephano@aol.com		7C 03888	718/462-3225 (718/462-6603)	Pr Scott M Kershner	252	90	150,972	1,851
Brooklyn	Salam Arabic	345 Ovington Ave E-mail: Salamch@aol.com Web: www.arabicbible.com/salam	AB	7C 30308	718/748-4024 (718/491-9573)	Pr Khader N El-Yateem	69	75	140,000	600
Brooklyn	Salem	450 67th St	SP	7C 03887	718/748-7770 (718/238-2547)	Pr Harriet J R Wieber	32	26	105,425	10,212
Brooklyn	The Church of the Holy Redeemer	2424 Linden Blvd Web: www.holyredeemer.injesus.com		7C 03861	718/272-9300 (718/272-4847)	Pr Stephen G Marsh	151	82	149,300	13,087
Brooklyn	Trinity	411 46th St Web: www.trinitybrooklyn.org	SP	7C 10300	718/854-8040 (718/854-6143)	Pr Hector A Carrasquillo	388	225	288,313	48,214
Brooklyn	Trinity Evangelical Flatbush	3775 18th Ave		7C 20188	718/633-7505	Pr Elizabeth J Nebrasky	63	20	22,564	607
Brooklyn	Zion	6307 4th Ave	SP	7C 10309	718/492-5474	Pr Diane O Wildow	163	18	100,021	4,985
Brooklyn	Zion German	125-131 Henry St E-mail: zion@ziongalec.org Web: www.ziongalec.org	GE	7C 03889	718/825-2276 (718/625-2307)	Pr George R Muenich III	192	88	130,620	16,250
Brunswick	Gilead	Route 7 4 Mi NE of Troy PO Box 26		7D 06960	518/279-9270	Pr Kathleen Boyer-Vraser	189	50	80,574	1,200
Buffalo	Grace	Croseyville NY 174 Cazenovia St E-mail: gracech@bluesmoon.net Web: www.gracelutheranbuffalo.org		7D 07019	716/822-0553 (716/822-5934)	Pr Billy J Banks	474	132	162,226	22,620
Buffalo	Holy Trinity	1080 Main St E-mail: htic@holyltrinitybuffalo.org Web: www.holytrinitybuffalo.org	ES	7D 07020	716/886-2400 (716/884-7505)	Pr Charles D Bang	1,054	225	784,989	116,335
Buffalo	North Park	310 Starin Ave E-mail: northparkelca@juno.com Web: www.dragonfire.net/ashburn/churches/northpark.html		7D 20190	716/836-2785		121	46	79,347	6,188
Buffalo	Parkside	2 Wallace Ave E-mail: parkside@lutheran@juno.com		7D 07023	716/836-1361 (716/836-1361)	Pr Ann J Salmon	581	100	149,293	12,300
Buffalo	Resurrection	3 Doat St E-mail: rfcurch1@aol.com		7D 07025	716/892-2489 (716/892-1634)		568	125	154,552	48,454
Cambria Heights (Queens)	Prince of Peace	225-17 115th Ave E-mail: popcambria@unldial.com		7C 03962	718/978-3155	Pr Andreas M Thode	258	125	102,622	0
Camillus	St Michael's	5108 W Genesee St E-mail: stmichaelscam@accucum.net		7D 06986	315/487-9360 (315/487-7623)	Pr Janet L Fochner-Pelletier	817	148	165,418	27,434
Canajoharie	St John's/St Mark's	Church St PO Box 275		7D 07427	518/873-2224	Pr Gail R Wolling	602	76	79,993	13,883
Canandaigua	Community of Hope	4405 Lakeshore Dr E-mail: hope1@frontiernet.net Web: www.ecohope.com		7D 30153	585/394-0236		152	79	73,599	3,900
Castleton-on- Hudson	Trinity	Green Ave & Hudson St 70 Green Ave E-mail: trinity12033@aol.com		7D 06961	518/732-7931 (518/732-7931)	Pr James C Doyle	288	75	85,252	8,003
Cedarhurst	Incarnation	411 Bayview Ave E-mail: incarnation5@juno.com Web: www.geocities.com/Incarnation5		7C 10320	516/295-5323 (516/295-5323)	Pr A Elisabeth Aurand	114	38	66,647	2,728
Central Bridge	Bethany	185 Church St PO Box 273		7D 07055	518/868-2858	Pr Steffen A Zehrhuus	662	57	61,505	7,638
Central Nyack	St Thomas	2 Old Ox Rd Web: www.stthomaslutheranchurch.org		7C 20191	845/358-2068 (845/358-2068)	Pr Pati Margolis Mr Edward A Tatlian	221	65	82,500	2,000
Chappaqua	Our Redeemer	120 King St PO Box 365 E-mail: engla179@aol.com		7C 20192	914/238-8144 (914/238-8144)	Pr Leigh W Pezet	174	50	130,350	7,845
Chatham	Emmanuel	18 Park Row E-mail: serenagrill@hotmail.com Web: http://emmanuel-christ.tripod.com/		7D 06962	518/392-5981 (518/392-5981)	Pr Serena K Mollenkopf-Grill	208	37	40,436	1,620
Cheektowaga	Cleveland Hill	261 Cleveland Dr Web: www.clevelandhill.com		7D 10323	716/832-4121 (716/832-4121)	Pr Mary Ellen Larson	265	62	87,980	5,074
Churchtown	St Thomas	2021 Miller Rd PO Box 137 Claverack NY E-mail: jwilder@localnet.com Web: http://myfavoritechurch.com/stthomas.htm		7D 16317	315/699-5224 (315/699-0394)	Pr James H Shaud	620	148	206,819	20,193
Cicero	Faith	6142 Cicero Bridgeport Rd PO Box 1217 E-mail: faithlut@twcny.rr.com Web: http://faith.lutheran_elca.homestead.com/		7D 20194	718/741-2500 716/741-2856 (716/741-3451)	Pr Rodney L Forrester Pr Randy P Millerville Pr Stephen C Biegner	244	65	52,000	0
Clarence Center	St Paul Evangelical	7700 Goodrich Rd		7D 07026	716/741-2500 716/741-2856 (716/741-3451)		1,145	371	250,683	56,359
Clarence Center	Zion	9535 Clarence Center Rd E-mail: zionelc@juno.com Web: www.zionontheweb.com		7D 06987	315/699-7266 (315/699-7408)	Pr Mark W Allert	445	73	160,858	8,650
Clay	Immanuel Evangelical	4947 State Route 31 E-mail: jabbok@twcny.rr.com Web: http://community.syracuse.com/cc/immanuel		7D 07348	518/371-2226 (518/383-3820)	Pr F Charles Schwartz Jr Pr Kriette K Hackbart	1,258	347	388,566	19,865
Clifton Park	Prince of Peace	4 Northcrest Dr E-mail: office@poplutheranchurch.org Web: www.poplutheranchurch.org		7D 07056	518/234-3381 (518/234-1215)	Pr Jennifer E Dyer	598	149	168,510	57,500
Cobleskill	Zion Evangelical	615 E Main St E-mail: zcooby@midtal.net Web: www.zion-cobleskill.org		7D 07076	585/384-5156		101	25	17,732	3,259
Cohocton	Zion	20 S Dansville St PO Box 419		7C 10330	631/543-6763 (631/543-7598)	Pr George E Lutz	233	88	114,362	8,560
Commack	Holy Cross	53 Verbena Dr		7D 07107	607/536-4268 (607/536-4268)	Pr Richard G Eddy	292	66	71,775	7,889
Coming	Emanuel	149 W William St E-mail: emanuel@infobvld.net Web: www.infobvld.net/emanuel		7D 07107	607/536-4268 (607/536-4268)					

CITY/TOWN	CONGREGATION	LOCATION/ MAILING ADDRESS	STATUS LANGUAGE REG./SYNOD	ID NUMBER	PHONE NO. (FAX NO.)	CALLED STAFF	MEMBERSHIP BAPT. AV. ATT.	CURR. EXPENSES	BENEF.
NEW YORK — continued									
Cortland	Holy Spirit	Interfaith Center Calvert & Prospect Terr c/o Interfaith Center Calvert & Prospect Terr . . . 13045-2505 Web: www.holyspiritcortland.org		7D 06988	607/756-7296 (607/758-8780)	Pr Donald M Wilcox	121 20	30,213	4,090
Croton-on-Hudson	Our Saviour Evangelical	56 Cleveland Dr . . . 10520-2751 E-mail: oschurch@bestweb.net Web: www.oursaviourcroton.org		7C 03909	914/271-4632 (914/271-8281)	Pr Anthony H Stephens	286 65	124,975	14,763
Crum Creek	Evangelical	Route 2 St Johnsville 5 Monroe St . . . 13452 St Johnsville NY . . . 14437		7D 07057	518/568-2924		19 9	6,003	550
Dansville	St Paul's	21 Clara Barton St . . . 11729		7D 07077	585/335-5260	Pr Randolph D Bishop	459 70	87,714	3,891
Deer Park	Ascension	33 Bay Shore Rd . . . 11729 Web: www.ascensionlutheran.org/		7C 03926	631/667-4188 (531/566-2616)	Pr Dennis G J O'Rourke Pr John H Krahn Pr Albert W Triolo Pr John E Priest	1,736 421	357,596	73,662
Delhi	Immanuel	Andes Rd & Highway 28 PO Box 68 . . . 13753-0068		7D 20196	607/746-2098		195 74	71,612	8,951
Depew	Lord of Life	1025 Borden Rd . . . 14043-4221 E-mail: lo@buffnet.net Web: http://lordoflife.us		7D 10324	716/668-8000 (716/668-8058)	Pr Dean M Hunneshagen	563 163	222,721	14,691
Depew	Prince of Peace	2311 George Urban Blvd . . . 14043-1923 Web: www.unidial.com/revjerge		7D 07027	716/685-2216 (716/685-1549)	Pr James N Jerge	599 154	124,450	27,399
Dobbs Ferry	Dobbs Ferry	43 Ashford Ave . . . 10522-1815 E-mail: dfic0810@aol.com Web: www.dobbsferry.lutheran.org		7C 10345	914/693-0810 (914/693-7731)	Pr Christopher Mletkowski	244 108	159,263	38,621
Dolgeville	The United Lutheran Presbyterian Parish	28 E Faville Ave PO Box 43 . . . 13329-0043 E-mail: united@telenet.net		7D 06989	315/429-3622 (315/429-3622)		129 38	57,075	17,797
Dunkirk	Grace	801 Eagle St 743 Eagle St . . . 14048 E-mail: rwolff@localnet.com Web: http://totem.buffnet.net/graca/		7D 07123	716/366-5518	Pr Robert C Wolff	404 60	70,987	2,238
East Amherst	Trinity	8760 Transit Rd . . . 14051-1840 E-mail: trinity@bluefrog.biz Web: http://TrinityOnTransit.org		7D 07028	716/688-9245 (716/688-8018)	Pr Deborah L Turley	269 68	89,957	5,104
East Aurora	Nativity	970 E Main St . . . 14052		7D 07029	716/652-5880 (716/652-5880)		538 149	145,159	11,387
East Aurora	St Nicodemus	12029 Liberia Rd . . . 14052-9594 E-mail: stnicodemus@yahoo.com		7D 10483	716/652-6611	Pr Douglas D Thore	273 111	68,183	14,832
East Berne	St John's	96 Main St 1732 Helderberg Trl . . . 12023 Berne NY . . . 11370		7D 06964	518/872-9483	Pr Janice C Jensen	163 20	19,760	5,451
East Elmhurst (Queens)	Augustana Evangelical	69-05 Ditmars Blvd . . . 11370		7C 03978	718/728-1199 (718/728-1199)	Pr Rosalind M Brathwaite	60 29	149,740	1,174
East Northport	Christ	189 Burr Rd . . . 11731-5499 Web: www.gotoclc.org		7C 10329	631/499-4655 (631/499-4656)	Pr James D Watrud	894 273	148,028	19,203
East Northport	St Pauls Evangelical	120 Vemon Valley Rd . . . 11731 E-mail: saintpauls@netmail.att.net Web: www.stpaulsen.com		7C 20197	631/754-4422	Pr Gary L Mehl Pr Lyn A Mehl Mr Edward W Basche Pr Susan Kohlmeier (E)	1,355 307	362,853	17,147
East Rochester	Trinity Evangelical	1008 Main St . . . 14445 E-mail: tic@aol.com		7D 10352	585/586-6088		103 56	39,824	3,276
East Schodack	St Stephen	2420 Hoags Corners Rd . . . 12063 E-mail: munichc@netscape.net		7D 06965	516/477-6950		132 35	35,500	2,767
Eggertsville	St Paul	4007 Main St . . . 14226-3406 E-mail: stpauls1827@juno.com Web: www.stpaulseggertsville.org		7D 07030	716/835-0407 (716/835-3493)	Pr Richard G Krogmann	1,208 223	222,883	49,890
Eggertsville	Trinity Old	3445 Sheridan Rd . . . 14226 Web: www.trinityoldlutheran.org		7D 10314	716/836-4868 (716/836-2399)	Pr John J Ferrie Jr	297 131	131,047	15,321
Elizaville	St John	County Routes 8 & 19, Manorton c/o Southern Columbia Co Luth Parish 923 Route 19 . . . 12523-1204 E-mail: lutheran@valstar.net Web: www.angelfire.com/ny4/lutheranparish		7D 06973	516/537-6901	Pr Mark A Frickey	199 34	32,135	2,038
Ellenville	Christ	105 Center St PO Box 1063 Liberty NY . . . 12754-1063 E-mail: audgene@catskill.net		7C 03696	845/292-3965 (845/647-9054)	Pr Audrey G Pedersen	184 32	36,246	2,850
Elma	St John's	2131 Woodard Rd . . . 14059		7D 07031	716/652-9161 (716/655-5782)	Pr Jerilyn A Brown	490 83	74,564	12,154
Elmhurst (Queens)	Bethany	48-08 91st Pl . . . 11373		7C 20198	718/592-3107 (718/592-3498)		33 15	25,883	1,057
Elmhurst (Queens)	Grace Chinese	43-33 91st Pl . . . 11373-2738	MA	7C 30240	718/760-4132 (718/760-1375)	Pr Abraham C Lu	234 130	139,286	30,717
Elmira	Bethany	256 S Walnut St . . . 14904-1157 E-mail: bethanyk2@aol.com		7D 07108	607/734-8669 (607/734-3917)	Pr Antoinette L Cassler	355 88	133,961	32,291
Elmira	Holy Trinity	314 W Church St . . . 14901-2602 E-mail: holytrinity@infobvld.net		7D 07109	607/734-9434	Pr Joseph B Cotner	150 78	111,467	12,562
Elmont	Advent	1840 Atherton Ave PO Box 205 . . . 11003-0205 Web: http://lutheransonline.com/lo/adventword		7C 03927	516/437-2891 (516/354-7873)	Pr John S McKenzie	156 75	111,139	8,106
Endicott	Holy Nativity	312-314 E Main St . . . 13760 E-mail: holynativity314@aol.com Web: www.lutheransonline.com/lo/holynativityendicott		7D 07110	607/785-5542 (607/785-3279)	Pr M Elaine Berg	229 90	63,000	9,294
Endwell	Our Saviour	731 Hooper Rd . . . 13762-8623 PO Box 8623 . . . 13762-8623 E-mail: oscendwell@juno.com Web: www.oscendwell.org/		7D 07111	607/748-3683	Pr James H Walck	928 139	115,982	15,384
Fairport	Bethlehem	48 Perrin St . . . 14450 E-mail: bicl4450@aol.com Web: www.bicl4450@aol.com		7D 10381	585/223-0634 (585/223-0422)	Pr Kent H Garner	836 356	328,178	49,200
Falconer	Bethlehem	20 N Phetteplace St . . . 14733-1541		7D 07124	716/665-2102	Pr Mary A Peterhaensel	252 67	80,255	3,547
Farmingdale	St Luke	145 Prospect St . . . 11735-3408 Web: www.stlukestfarmingdale.org		7C 03928	516/249-1220 (516/249-5351)	Pr Rodney L Eberhardt	2,074 350	480,721	47,415
Farnham	Holy Cross	10633 Church St PO Box A3 . . . 14061-0233		7D 07033	718/549-0858		178 67	54,753	9,822
Fayetteville	Good Shepherd	7248 Highbridge Rd PO Box 236 . . . 13066-0236 E-mail: gslc@dreamscape.com Web: www.dreamscape.com/gslc		7D 06991	315/637-9290 (315/637-5441)	Pr James C Bresnahan	1,081 149	181,128	33,604
Floral Park (Queens)	Ashirwad Lutheran Ministry	262-22 Union Tpke . . . 11004-1347 E-mail: southasia2000@cs.com	F	7C 30518	718/343-5054 (718/343-5054)		63 30	15,971	3,200
Floral Park (Queens)	Christ	57 Spooner St . . . 11001		7C 03929	516/775-9668	Pr Albert C Martin	382 108	271,078	19,818
Floral Park (Queens)	St Paul	262-22 Union Tpke . . . 11004-1347 E-mail: stpauls99@aol.com		7C 03963	718/347-5990 (718/343-5054)		102 40	62,951	6,150
Flushing (Queens)	Christ	188-12 73rd Ave . . . 11366-1701		7C 03964	718/464-0270	Pr Doris M Cirilo	78 30	122,082	1,755
Flushing (Queens)	Messiah	42-15 165th St . . . 11358 E-mail: secretary@messiahflushing.org Web: www.messiahflushing.org	KO	7C 03965	718/358-6738 (718/358-6738)	Pr Myung S Ham	138 45	147,330	5,804
Flushing (Queens)	Redeemer	157-18 65th Ave . . . 11367 Web: www.lcctr.com		7C 03966	718/358-2744	Pr Ernst R Pflug	458 152	120,000	2,101

CITY/TOWN	CONGREGATION	LOCATION/ MAILING ADDRESS	STATUS LANGUAGE REG./SYNOUD	LD. NUMBER	PHONE NO. (FAX/NO.)	CALLED STAFF	MEMBERSHIP AV. ATT.	CURR. EXPENSES	BENEV.
NEW YORK — continued									
Forest Hills (Queens)	Grace	103-15 Union Tpke E-mail: Douglasahaak@aol.com		7C 03967	718/268-6189	Pr Douglas A Haak	224 62	139,122	21,000
Fort Plain	St Paul	Mohawk & West Sts 36 Lydius St		7D 07058	518/993-4442	Pr Kenneth E Dingman	744 61	42,906	3,025
Fort Salonga	Abiding Presence	RR 25A & Sunken Meadow Rd 4 Trescott Path Web: http://abidingpresencechurch.org		7C 03956	631/269-8454 (631/269-3425)	Pr Robert P Schoepflin	1,718 450	395,310	30,150
Franklin Square	Ascension	145 Franklin Ave		7C 03930	516/352-1263 (516/352-1278)	Pr Gregory J Sutterlin	594 163	170,312	35,886
Freeport	Christ	61 N Grove St PO Box 6 E-mail: clcp06@aol.com	SP	7C 03931	516/378-1258 (516/867-4107)	Pr Michael D Wilker	229 110	128,615	3,000
Freeport	Iglesia Luterana de Cristo	61 N Grove St PO Box 6 E-mail: clcp06@aol.com	SP	7C 30060	516/378-1258 (516/867-4107)	Pr Michael D Wilker	92 30	21,650	0
Frewsburg	Zion	45 Falconer St PO Box 543 E-mail: zionfrewsburg@yahoo.com		7D 07125	716/569-5495	Pr Alan W Anderson	432 127	125,106	14,319
Freysbush	St John's	3 MI S Route 163 36 Lydius St Fort Plain NY		7D 07059	518/993-4442 (518/993-5850)	Pr Kenneth E Dingman	191 57	18,994	1,981
Fulton	Prince of Peace	64 Gillespie Rd PO Box 268 E-mail: mb20359@aol.net Web: www.poptuh.org		7D 18408	315/593-7533 (315/598-2762)	Pr Marie L Brockhoff	384 150	123,845	13,522
Gallupville	Evangelical	890 State Route 443 PO Box 22 E-mail: pdebar@midtel.net		7D 07060	518/872-0304 (518/827-5344)	Pr Peter J DeBartolo	289 72	59,798	12,730
Gasport	Zion	4447 Central Ave PO Box 381 E-mail: zlongspt@pcorn.net		7D 10371	716/772-2277	Pr Rodney J Klinzing	497 105	65,866	15,149
Geneseo	St Timothy	5015 Lakeville Rd E-mail: sttim@pa.net		7D 30075	585/243-4490	Pr Valerie L deCathelineau	284 87	86,129	1,767
Geneva	Zion	18 Snell Rd E-mail: ziongva@juno.com		7D 20199	315/789-2635	Pr Daniel E Hoffman	339 55	133,034	14,304
Germanatown	Christ	Church Ave & Cemetery Rd, Viewmont c/o Southern Columbia Co Luth Parish 923 County Route 19 E-mail: lutheran@valstar.net Web: www.angelfire.com/ny4/lutheranparish		7D 06967	518/537-6901	Pr Mark A Frickey	190 32	30,574	1,856
Ghent	Christ	2295 Route 66 PO Box 186 E-mail: seronagrill@hotmail.com Web: http://emmanuel-christ.tripod.com		7D 06968	518/392-5981 (518/392-5981)	Pr Serena K Mollenkopf-Grill	114 22	38,594	1,250
Glendale (Queens)	Ascension	78-15 78th St		7C 03968	718/821-1032		82 28	75,044	302
Glen Head	Our Savior	18 Glenwood Rd		7C 10374	516/676-4540 (516/676-1611)	Pr Paul T Johnson	441 105	143,688	5,930
Glenville	Good Shepherd	547 Saratoga Rd E-mail: goodshepherd4@juno.com Web: www.crisny.org/not-for-profit/goodshep/		7D 07072	518/399-4540 (518/399-7702)	Pr Gary A Sandberg Pr Elizabeth R Parker	938 246	271,765	48,132
Gloversville	St James	521 N Main St Web: www.blacdisc.com/paulindar/sjic/sjic.html		7D 07061	518/725-7512 (518/725-1540)	Pr Lauretta J Dietrich	223 58	78,344	7,264
Grand Island	St Timothy	1453 Staley Rd E-mail: sttimothy@juno.com Web: www.sttimothygrandisland.org		7D 07035	716/773-4400	Pr Douglas L Stewart Pr Joanne E Stewart	501 157	168,272	9,655
Greenport	St Peter	Route 25 & Chapel Ln PO Box 242 E-mail: spic944@aol.com		7C 03932	631/477-0662 (631/477-8249)	Pr Ronald W Wickey	501 220	162,205	23,271
Greenwood Lake	Grace	25 Waterstone Rd PO Box 394		7C 03897	845/477-3384		276 55	61,250	6,389
Hamburg	All Saints	6065 S Park Ave E-mail: saints14@juno.com Web: www.geocities.com/all_saints_lutheran_church		7D 07036	716/649-6266		315 108	94,325	33,576
Hamburg	Good Shepherd	7630 Boston State Rd PO Box 122		7D 07584	718/649-7218	Pr Richard A Kwietkowski	135 57	33,579	4,379
Harlemville	Emanuel	N Hillsdale Rd PO Box 97 Ancram NY		7D 06969	518/329-0752		8 10	397	25
Hartwick Seminary	Evangelical	4636 State Highway 28 21 Chase St E-mail: Prpaul_theinst@hotmail.com Web: http://ELCHS.homestead.com		7D 07112	607/547-9613	Pr Paul R Messner	98 18	25,900	2,625
Hauppauge	Calvary	860 Townline Rd E-mail: Calvary660@juno.com Web: http://calvarylutheranny.org/		7C 03955	631/724-3888 (631/724-2567)	Pr Kristina V Ahlfman	454 124	141,000	7,900
Hempstead	Epiphany	35 Fulton Ave		7C 03933	516/481-9344 (516/481-9345)	Pr Thomas J Pranschke	792 136	200,000	5,000
Hempstead	Iglesia Luterana Resurreccion	35 Fulton Ave PO Box 262	SP	7C 30115	516/486-3287 (516/486-5020)		572 252	68,387	19,790
Herkimer	Trinity	443 Henry St E-mail: trinityherkimer@juno.com		7D 06992	315/866-8474		515 77	80,105	2,174
Hicksville	Redeemer	17 New S Rd		7C 03934	516/938-8693		67 40	120,600	4,890
Hicksville	St Stephen	270 S Broadway Web: http://ststephens.homestead.com/		7C 03935	516/931-0710 (516/931-0710)	Pr Frank L Nelson	426 129	141,222	15,079
Hollis (Queens)	Holy Trinity	90-20 191st St		7C 03969	718/464-9600 (718/464-9600)	Pr Perucy N Butiku	87 21	52,238	0
Horseheads	Our Saviour	2872 Westinghouse Rd E-mail: osc1957@aol.com Web: www.oselc.org		7D 07113	607/739-9412 (607/795-4052)		391 87	84,790	11,120
Howard Beach (Queens)	St Barnabas	159-19 98th St E-mail: StBarnCh@aol.com		7C 03970	718/843-7028 (718/738-3293)	Pr William E Baum	374 78	117,602	15,227
Hudson	Emanuel	20 S 6th St		7D 06970	518/799-5091 (518/799-5092)		47 19	23,905	1,800
Hudson	St John's	6th & Columbia Sts E-mail: jwilder@locainet.com Web: http://myfavoritechurch.com/stjohns.htm		7D 06971	518/828-1677	Pr Jack A Wilder Jr	103 30	48,166	1,228
Huntington Station	Gloria Dei	22 E 18th St		7C 03936	631/271-2466 (631/271-0237)	Pr Paul M Britton	636 180	216,363	10,598
Huntington Station	St Peters Evangelical	11 Ogden Ct Web: www.stpetersonline.net		7C 20201	631/423-1013 (631/549-0555)	Pr John A Junik Pr Nancy S Hainfeld	1,113 324	502,449	58,844
Islip Terrace	Christ	Carleton Ave and Nassau St PO Box 205		7C 03937	631/581-1710	Pr William C Munz	928 151	202,154	9,339
Ithaca	St Luke	109 Oak Ave E-mail: lthura@twcny.rr.com Web: www.lightlink.com/stluke/		7D 07114	607/273-6811	Pr Rick L Blair	823 157	192,809	29,885
Jackson Heights	Huria Kristen Batak Protestan of New York	c/o Rev Dapot B Citurus 35-15 75th St Apt 308 E-mail: hkbpn@yahoo.com	F ID	7C 30556	718/446-5837		0 0	0	0



CITY/TOWN	CONGREGATION	LOCATION/ MAILING ADDRESS	STATUS LANGUAGE REG./SYNO	LD. NUMBER	PHONE NO. (FAX NO.)	CALLED STAFF	MEMBERSHIP BAPT.	AV. ATT.	CURRL EXPENSES	BENEV.	
NEW YORK — continued											
Jackson Heights (Queens)	Lutheran Church of the Atonement	30-81 87th St	SP	7C	20202	718/639-6074 (718/639-4936)	Pr Alexander Walbrodt	213	38	102,072	3,552
Jamaica (Queens)	All Saints	164-02 Goethals Ave	7C	03971	718/380-4710 (718/380-4710)			104	30	69,014	1,090
Jamaica (Queens)	New Hope	167-25 118th Ave 167-24 118th Ave	7C	07388	718/528-0453 (718/528-1919)	Pr Brenda K Smith	400	137	158,293	16,747	
Jamaica (Queens)	Our Saviour	90-04 175th St	7C	03974	718/739-7452 (718/739-3964)	Pr Robert W Fritch Pr Cathy E Rosenholtz	553	234	225,759	7,100	
Jamestown	Bethel	904 W 3rd St	7D	07126	716/661-9050	Pr Norman R Gauch	757	157	181,662	23,675	
Jamestown	First	120 Chandler St PO Box 969	7D	07127	716/664-4601 (716/488-2662)	Pr Charles D May Ms Rachael A Dales	1,016	189	369,601	53,127	
Jamestown	Holy Trinity	825 Forest Ave	7D	07128	716/488-4235 (716/488-2336)	Pr Alison L Letzt	659	161	185,098	15,182	
Jamestown	Immanuel	556 E 2nd St	7D	07129	716/664-7101	Mr John M Anderson	606	184	167,567	22,038	
Jeffersonville	First Evangelical	588 S Main St PO Box 819	7C	03898	845/482-3224	Pr Kristen K Anderson	273	25	25,101	1,400	
Johnson City	St Paul's	500 Main St	7D	07115	607/729-3931 (607/729-5663)		269	44	98,625	4,894	
Johnstown	Christ	1 W Montgomery St	7D	07063	518/762-7924 (518/762-7924)	Pr Carolyn E Campbell	708	60	71,623	7,577	
Kendall	Concordia	1769 Kendall Rd PO Box 461	7D	07080	585/659-2778	Pr Stephen Erlsson	387	98	77,417	12,145	
Kenmore	St Mark	576 Delaware Rd	7D	07037	716/875-3707 (716/875-8025)	Pr James A Hulihan	307	104	101,381	11,226	
Kingston	Immanuel Evangelical	22 Livingston St	7C	20203	845/331-3090	Pr Richard H Mueller	305	88	129,163	5,761	
Kingston	Redeemer	104 Wurts St	7C	03899	845/338-8930 (845/331-1140)		682	159	137,611	24,062	
Kingston	Trinity	72 Spring St	SP	7C	03901	845/338-2954 (845/338-8641)	Pr LeRoy T Ness	702	102	167,087	15,866
Lake Ronkonkoma	Holy Cross	307 Hawkins Ave	7C	03938	631/588-9509 (631/588-9586)	Pr Claudia D Raggle	1,621	355	230,096	24,644	
Lakewood	Gloria Dei	35 W Fairmount Ave	7D	07130	716/763-8979 (716/763-8979)	Pr Timothy J Hoyer	470	89	148,264	4,324	
Lancaster	St John's	55 Pleasant Ave	7D	07038	716/683-8972 (716/681-5822)	Pr John R Scarafia Jr	1,022	348	222,200	12,647	
Laurelton (Queens)	Epiphany	228-01 130th Ave	7C	03976	718/528-8723	Pr Marva M Jenkins	76	52	59,809	1,700	
Laurens	St Matthew	125 Main PO Box 217	7D	07116	607/432-9120		225	40	54,424	3,317	
Levittown	Good Shepherd	3434 Hempstead Tpke	7C	10404	518/731-7387 (518/731-7387)	Pr John W Harmon	460	105	149,002	585	
Lewiston	Messiah	915 Oneida St	7D	07039	718/754-4944 (716/754-0903)	Pr Thomas R Mason	623	130	129,584	13,858	
Liberty	St Paul	24 Chestnut St PO Box 1063	7C	03902	845/292-4626	Pr Audrey G Pedersen	344	51	84,277	2,349	
Lindenhurst	St John	36 E John St	7C	03939	631/226-1274 (631/226-1275)	Pr Paul B-Miloholland	1,065	314	228,048	17,918	
Little Falls	Christ	14 Petrie St	7D	06993	315/823-2533		127	29	49,644	6,596	
Little Falls	Holy Trinity	512 E Gansevoort St	7G	05557	315/823-4091 (315/823-4091)	Pr Carl E Evans	474	75	94,506	2,400	
Little Neck (Queens)	Christ	47-14 Glenwood St	KO UR	7C	03977	718/229-4632		86	30	68,681	4,515
Liverpool	King of Kings	8278 Oswego Rd	7D	06994	315/622-2077 (315/622-4421)	Pr Paul A Herpich	700	211	185,735	31,396	
Liverpool	St Paul's	210 Hazel St	7D	06995	315/457-3210 (315/457-3210)	Pr Diane E Wheatley	843	205	159,215	34,056	
Lockport	First English	185 Locust St	7D	07040	718/433-6181 (718/433-8371)		1,141	84	98,069	6,715	
Long Beach	St John's by the Sea	75 E Olive St	7C	10405	518/432-7771	Pr Robert Splitzgerber	155	55	70,347	2,775	
Long Island City (Queens)	Trinity	31-18 37th St	7C	20204	718/278-0036 (718/721-7662)	Pr Lawrence R Recla	446	77	186,992	4,160	
Loudonville	Good Shepherd	2 Shaker El	7D	06972	518/458-1562	Pr John A Kharvik	423	102	104,871	24,436	
Lynbrook	St John	13 Blake Ave	7C	03940	516/599-0778 (516/599-0734)	Pr Christine L Bohr	314	85	112,275	11,367	
Lyndonville	St John's	10213 Roosevelt Hwy PO Box 206	7D	10338	585/785-2017	Pr Joyce L Koester	189	43	34,493	5,285	
Lyons	First	35 Broad St	7D	07081	315/946-9251	Pr Arthur C Sziemelester	486	40	97,828	1,768	
Lyons	St John's	50 Spencer St PO Box 37	7D	07082	315/948-6748	Pr Jack W Bailey	187	40	52,866	1,000	
Malta	St Peter	2776 Route 9	7D	30012	518/583-4153 (518/583-4153)	Pr Peter S Klotz	205	93	69,655	2,600	
Malverne	Grace	400 Hempstead Ave	7C	20205	516/599-6626 (516/599-6151)	Pr James A Y Klockau Ms Mary-Elaine K Leake Ms Barbara C Zoller Pr Marvin E Henk	681	130	874,731	9,210	
Mamaroneck	St John	Fenimore Rd & Cortland Ave	7C	04000	914/698-4348 (914/698-3301)		521	140	182,000	10,327	
Manhasset	Church of Our Saviour, Lutheran	1901 Northern Blvd	7C	20206	516/627-2430 (516/627-3755)	Pr Thomas E Hammond	506	142	246,121	31,262	
Manhattan	Advent	2504 Broadway	7C	03825	212/866-2100 (212/316-3189)	Pr J Elise Brown	170	120	263,186	27,351	
Manhattan	Christ	355 E 19th St	7C	03829	212/475-5906	Pr Brooke L Swertfager	74	43	127,092	6,808	
Manhattan	Grace and St Paul	123 W 71st St	7C	03832	212/877-5810 (212/877-6425)	Pr Martin F Hauser	80	42	166,707	7,270	
Manhattan	Gustavus Adolphus	155 E 22nd St	ES ID	7C	03833	212/874-0739 (212/777-7367)	Pr James G Amos	714	200	696,100	43,000

CONGREGATIONS

CITY/TOWN	CONGREGATION	LOCATION/ MAILING ADDRESS	STATUS LANGUAGE REG./SYNOD	LD. NUMBER	PHONE NO. (FAX NO.)	CALLED STAFF	MEMBERSHIP			
							BAPT.	AV. ATT.	CURR. EXPENSES	BENEV.
NEW YORK — continued										
Manhattan	Holy Trinity	3 W 65th St E-mail: holytrinitynyc@aol.com Web: http://holytrinitynyc.org/		7C 03835	212/877-8815 (212/877-6818)	Pr Robert F Scholz Mr Richard D Erickson	387	168	630,000	11,850
Manhattan	Holy Trinity	332 E 20th St E-mail: info@stlukesnyc.org	SL	7G 05558	212/475-7069	Pr John E Drzik	158	40	68,397	10,550
Manhattan	Immanuel	122 E 88th St Web: www.elca.org/syn/cong/NY/10128/index.html		7C 20208	212/289-8128 (212/828-3665)	Pr Gregory P Fryer Pr Patti J Welch	421	119	437,033	43,371
Manhattan	Our Saviour Atonement	178 Bennett Ave E-mail: osa@lutherweb.net Web: http://users.unicidial.com/osa/		7C 03838	212/923-5757 (212/923-0445)		61	33	162,546	12,160
Manhattan	St John	81 Christopher St E-mail: info@stlukesnyc.org		7C 03840	212/242-5737	Pr Paul W Brouse Jr Pr Fredi P Eckhardt Pr Paul D Schmiege	55	25	53,000	4,000
Manhattan	St Luke	308 W 46th St E-mail: info@stlukesnyc.org Web: www.stlukesnyc.org		7C 20300	212/246-3540 (212/977-1838)		138	98	388,135	11,750
Manhattan	St Peter	619 Lexington Ave E-mail: administrator@saintpeters.org Web: www.saintpeters.org	SP	7C 03846	212/935-2200 (212/335-3423)	Pr Amandus J Derr Pr Dale Richard Lind Pr Carol A Fryer Pr Hector E Ribone Pr Barbara A Kearse	560	505	1,772,374	52,000
Manhattan	Transfiguration	74 W 126th St E-mail: info@stlukesnyc.org		7C 03849	212/722-0601 (212/722-2118)		1,039	134	164,233	13,471
Manhattan	Trinity Lower Eastside	602 E 9th St Web: www.luther95.com/TLESP-NYNY/		7C 20209	212/228-5254 (212/674-3872)	Pr Phillip M Trzynka Ms Carol A Tabatt	144	60	100,000	3,600
Manhattan	Trinity of Manhattan	168 W 100th St E-mail: tsa1899@aol.com		7C 10434	212/222-7045 (212/663-9675)	Pr Heidi B Neumark Pr Fritz Wendt	156	32	134,768	3,381
Manhattan	Zion	217 E 119th St 902 Castle Hill Ave Bronx NY E-mail: zionstmarks@nyc.rr.com Web: http://zionstmark.8m.com	SP	7C 03852	212/823-5698	Pr Antonio Contreras	76	37	29,152	3,100
Manhattan	Zion St Mark	339 E 84th St E-mail: zionstmarks@nyc.rr.com Web: http://zionstmark.8m.com	GE	7C 03853	212/288-0600 (212/288-0600)	Pr Wolf W Kaufmann	75	30	89,900	1,600
Maspeth (Queens)	Trinity-St Andrew	60-06 60th Ave E-mail: tsa1899@aol.com		7C 03824	718/821-6662 (718/894-5829)	Pr Terence L Weber	322	90	118,570	9,002
Massapequa Park	St David	20 Clark Blvd E-mail: stdavid@optonline.net	SI	7C 03941	516/799-7832 (516/799-9828)		1,431	208	301,536	40,127
Mattituck	Advent	200 Leglon Ave 1100 Bayer Rd E-mail: summers@optonline.net		7C 03942	631/298-4918	Pr George W Summers	150	61	92,997	3,025
Mayville	St Mark	Elm & E Marvin Sts E-mail: stpaul@ezaccess.net Web: http://stpaulsny.tripod.com/stpauls		7D 07131	716/753-2261 (716/753-2261)	Pr Amy Walter-Peterson	186	49	54,396	8,658
Medina	St Peter	1355 West Ave E-mail: stpeter@eznet.net		7D 10411	585/798-0953	Pr Emily J Frank	200	81	78,386	6,361
Melville	King of Kings	2611 New York Ave E-mail: ursaviourmineol@aol.com		7C 10413	631/549-5767	Pr Annemarie R Noto	135	35	94,316	4,645
Merrick	St John's	1 VanRoo Ave E-mail: ursaviourmineol@aol.com		7C 03943	516/379-3858 (516/379-3687)	Pr Perry J Kirschbaum	469	148	190,411	26,372
Middleburgh	St Mark	326 Main St PO Box 629 E-mail: pdebar@midtel.net		7D 07065	518/827-5318 (518/827-5318)	Pr Peter J DeBartolo	624	112	88,806	10,256
Middletown	St John	391 Mount Hope Rd E-mail: pdebar@midtel.net		7C 03903	845/342-1963 (845/342-5597)	Pr Peter A Rustico	648	225	149,230	14,922
Middle Village (Queens)	Trinity	63-70 Dry Harbor Rd E-mail: ursaviourmineol@aol.com		7C 03980	718/335-7300	Pr Leo E Longan Jr	479	82	193,130	16,887
Mineola	Our Saviour	132 Jefferson Ave E-mail: ursaviourmineol@aol.com		7C 20207	516/746-3824 (516/742-5396)	Pr Robert R Mursch	401	72	189,672	10,980
Mount Kisco	Resurrection	15 S Bedford Rd E-mail: prjack@bestweb.net Web: www.lutheranchurchmtkisco.org		7C 04001	914/666-5123 (914/244-1080)	Pr Jack M Homer Jr	495	137	250,636	29,460
Mount Vernon	United	500 Bradley Ave 31 Erie Ave PO Box 126 E-mail: stpaul@ezaccess.net Web: http://stpaulsny.tripod.com/stpauls		7C 07399	914/664-4434		60	90	45,085	14,916
Narrowsburg	St Paul	543 Union Ave E-mail: stpaul@ezaccess.net Web: http://stpaulsny.tripod.com/stpauls		7C 03904	845/252-3919 (845/252-3919)	Pr Phyllis S Haynes	276	65	73,091	8,775
Newburgh	Christ	186 Fullerton Ave PO Box 2246 E-mail: randallrottmann@earthlink.net		7C 03905	845/562-0624	Pr Frank Wilhelm Jr	485	60	86,102	450
New City	St Paul	323 S Main St E-mail: randallrottmann@earthlink.net Web: www.stpaul-newcity.org		7C 04004	845/634-5574 (845/634-4897)	Pr Randall G Rottman	235	89	202,549	25,278
New Hartford	Zion	630 French Rd E-mail: zionluthchurch@aol.com Web: www.zionluth.net		7D 06996	315/732-4110 (315/732-0067)	Pr Roger F Beiswenger	1,255	178	219,135	25,243
New Hyde Park	Christ	300 Hillside Dr S E-mail: christchurchnhp@worldnet.att.net Web: www.christchurchnhp.org		7C 03944	516/746-4889 (516/739-5744)	Pr Norman D White	105	39	149,057	27,319
New Hyde Park	Gloria Dei	600 New Hyde Park Rd Web: www.geocfiss.com/gloriadeinhp		7C 03945	516/354-8958 (516/354-3504)	Pr Eric O Olsen	191	70	146,696	5,969
New Paltz	Redeemer	Route 32 S Web: www.redeemermewpaltz.org		7C 03906	845/255-0051 (845/256-1452)	Pr William S Wiecher	297	99	91,954	12,154
New Rochelle	Holy Trinity	30 Lockwood Ave Web: www.holytrinitynewrochelle.org	SP	7C 04005	914/632-4692 (914/532-5078)	Pr Eric Swensson	81	52	128,159	10,571
New Rochelle	St Luke	95 Eastchester Rd E-mail: stluke654@aol.com Web: http://members.aol.com/stluke654/StLukesindex.html		7C 04005	914/632-2118 (914/654-9848)	Pr William J Danrow	424	100	171,563	4,200
New Windsor	King of Kings	543 Union Ave E-mail: koik@bestweb.net Web: www.bestweb.net/koik		7C 03916	845/565-7645 (845/565-9705)	Pr Gregory A Tennermann	715	148	188,660	21,500
New York	New York Finnish	123 E 15th St E-mail: vartiainenpj@webtv.net	FI	7C 03831	212/979-0616 (212/892-1857)	Pr Tarja T Koskela	75	25	28,267	5,375
Niagara Falls	Calvary	4001 McKoon Ave E-mail: wnelson@aol.com		7D 10435	716/284-1730	Pr Mary A Nelson-Loeffke Pr William L Nelson-Loeffke	78	42	25,759	675
Niagara Falls	St James Evangelical	2437 Niagara Rd E-mail: davemag.sp@juno.com		7D 10289	716/731-4057	Pr David B Menz	540	212	118,533	17,652
Niagara Falls	St Paul Evangelical	1920 18th St E-mail: davemag.sp@juno.com		7D 30298	716/282-4817 (716/282-4817)	Pr Mary A Nelson-Loeffke Pr William L Nelson-Loeffke	221	82	69,730	2,950
Niagara Falls	Zion	1004 Michigan Ave E-mail: davemag.sp@juno.com		7D 07042	716/284-4357	Pr Mary A Nelson-Loeffke Pr William L Nelson-Loeffke	272	68	100,168	8,268
Niskayuna	Grace	1930 Hillside Ave Web: www.gracensiska.org		7D 07089	518/372-0244	Pr Jo G Page	208	91	110,104	12,300
North Bellmore	Grace	1294 Bellmore Ave E-mail: getcnb@aol.com		7C 03948	518/785-5029 (516/409-5184)	Pr Thomas E Taylor	492	90	175,000	7,361
North Branch	Grace Evangelical	Main St PO Box 819 Jeffersonville NY E-mail: getcnb@aol.com		7C 03907	845/482-3224	Pr Kristen K Anderson	123	15	14,673	1,475
North Greenbush	St Timothy	470 Winter St Ext 17 Park Hill Apt 1 Albany NY E-mail: imtcns@juno.com		7D 06975	518/436-5789 (518/436-5789)	Pr Lee J Dyer	379	96	102,726	21,035
North Syracuse	Luther Memorial	435 S Main St E-mail: imtcns@juno.com		7D 06997	315/458-1481		674	157	132,344	20,873
North Tonawanda	Abiding Savior	1534 Rule Rd E-mail: SaviorAbiding@juno.com		7D 10442	716/693-0160 (716/693-0160)	Pr Kathisen G Derushia	318	113	75,727	7,177

CITY/TOWN	CONGREGATION	LOCATION/ MAILING ADDRESS	STATUS LANGUAGE REG./SYNOD	I.D. NUMBER	PHONE NO. (FAX NO.)	CALLED STAFF	MEMBERSHIP BAPT. AV. ATT.	CURR. EXPENSES	BENEV.		
<b>NEW YORK — continued</b>											
North Tonawanda	Grace	375 Payne Ave		7D	07043	716/693-2420	Pr Janet K Griffiths	300	91	83,087	7,249
North Tonawanda	St Martin	322 Old Falls Blvd E-mail: revdevie@aol.com		7D	10443	716/693-4415	Pr R Devie Ellis	301	125	102,684	26,453
North Tonawanda	St Paul Evangelical	64 E Felton St		7D	10444	716/694-5954		154	70	36,681	3,016
Norwich	Christ	94-86 N Broad St E-mail: stmic@earthlink.com		7D	07117	607/334-3431	Pr Jean W Vargo	377	53	65,246	2,868
Oak Hill	St Paul	Main St & Highway 81 Web: http://myfavortechurch.com/stpauls.htm		7D	20210	518/239-6727		141	27	23,306	2,545
Oceanside	Oceanside	62 Davison Ave 55 Fairview Ave E-mail: plswan@aol.com		7C	10446	516/766-0136 (516/763-4829)	Pr Peter L Swan	254	53	94,527	1,399
Olean	Bethany	1706 Lincoln Ave		7D	07132	716/372-1914	Pr Scott S Larson	223	89	55,735	9,896
Oneonta	Atonement	1 Center St		7D	07118	607/432-6852		477	43	68,028	4,770
Orleans (Four Corners)	Evangelical	36135 County Route 15 PO Box 186 Redwood NY E-mail: tsher@suffolk.lib.ny.us		7D	06998	315/482-2006 (315/482-2006)		74	23	12,273	1,816
Oswego	Grace	201 E 6th St		7D	06999	315/343-4280 (315/343-4280)	Pr Bruce V Schrader	1,075	107	92,328	13,199
Ozone Park (Queens)	Christ	85-15 101st Ave		7C	03981	718/843-1247	Pr J Barrie Lawless	104	49	66,009	1,223
Patchogue	Lutheran Church of Our Savior	231 Jayne Ave E-mail: tsher@suffolk.lib.ny.us Web: http://members.aol.com/rlongman1/oursavior.html		7C	10457	631/475-5225 (631/475-1215)	Pr Ursula S Scheike	389	103	141,061	16,102
Pearl River	Good Shepherd	112 N Main St E-mail: office@goodsheppr.org		7C	04008	845/735-2243 (845/735-0819)	Pr John W Havrilla	976	236	535,132	39,234
Penfield	Bethlehem	1767 Plank Rd 1765 Plank Rd Webster NY E-mail: bethlehemoffice@juno.com Web: www.BethlehemLutheranChurch.org		7D	10542	585/872-1425 (585/872-0131)	Pr Gregory M Zajac	179	64	93,935	9,563
Penn Yan	St Paul's	135 Hamilton St E-mail: stpauls@novocoon.net		7D	10458	315/536-8185 (315/536-8130)	Pr Aileen A Robbins	316	121	103,640	20,034
Pittsford (Rochester)	St Paul's Evangelical	28 Lincoln Ave PO Box 363 E-mail: stpauls@frontiernet.net Web: www.frontiernet.net/stpauls/		7D	07084	585/586-0580 (585/586-0588)	Pr Jeffrey A Hedin	720	139	171,487	28,225
Plainview	Good Shepherd	99 Central Park Rd E-mail: bonnmcg@optonline.net Web: www.interactivities.org/goodshepherd/		7C	20211	516/349-1966 (516/349-8434)	Ms Linda Fay Ms Marilyn H Benner	454	149	266,472	50,675
Plattsburgh	Redeemer	10 Adirondack Ln E-mail: redeemer@westelcom.com Web: www.lutheransonline.com/ro/redeemerplattsburgh		7B	20212	518/561-5255 (518/561-5255)	Pr Julie B Bergdahl	146	78	68,660	9,005
Pleasantville	Emanuel	197 Marville Rd E-mail: emanuel@unidial.com Web: www.EmanuelELC.org		7C	04009	914/769-1559 (914/769-1206)	Pr Paul T Egensteler	470	150	287,347	43,600
Poestenkill	Evangelical	Round Top Rd PO Box 267 E-mail: elcpkill@capital.net		7D	06976	518/263-6045		173	49	55,014	5,324
Port Jefferson Station	St Paul	309 Patchogue Rd E-mail: StPaulPortJeff@aol.com Web: www.stpaulscpis.org		7C	10484	631/473-2236 (631/473-2237)	Pr James G Krauser	456	81	111,936	4,390
Port Jervis	St Peter	41 W Main St		7C	03908	845/856-1033	Pr F Elizabeth Diver	176	75	99,028	4,544
Portville	Bethel	79 Brooklyn St PO Box 606 E-mail: cvogeleylcos@worldnet.att.net		7D	07133	716/933-6699	Pr Paula E Roulette	206	57	50,157	7,055
Port Washington	Our Savior	12 Franklin Ave PO Box 848 E-mail: cvogeleylcos@worldnet.att.net		7C	20213	516/767-0603 (516/767-0604)	Pr Charles R Vogeley	337	110	162,446	16,051
Potter	St John's Evangelical	4 Mi S of Gorham 514 E Swamp Rd Pen Yan NY E-mail: 14527-9349		7D	07083	585/526-5268		207	34	15,676	1,440
Poughkeepsie	First	327 Mill St	SP	7C	03909	845/452-6050	Pr Henry J Wuerz	501	85	142,498	875
Poughkeepsie	St John	55 Wilbur Blvd E-mail: margaret@stjohnselc.org Web: www.stjohnselc.org	SI	7C	03910	845/452-1550 (845/471-5004)	Pr Daniel B Ward Pr Teri E Luper	1,177	336	385,438	74,106
Queens Village (Queens)	Redeemer	92-10 217th St	SP	7C	03984	718/468-8868 (718/468-1189)	Pr Peggy M Wuentele	240	74	187,628	8,079
Raymertown	Evangelical	RR 1 27 Mason Ln Troy NY		7D	06977	518/663-5584		319	25	22,109	1,000
Red Hook	St Paul	57 S Broadway		7C	03911	845/758-0151 (845/758-5012)	Pr Kenneth R Jetto	307	40	68,486	5,946
Redwood	St Paul's	43700 Lake St PO Box 186		7D	07000	315/482-2006		127	30	16,393	833
Rhinebeck	Memorial	1232 Route 308		7C	03913	845/758-0571		101	40	36,712	5,618
Rhinebeck	Third Evangelical	31 Livingston St E-mail: lcr2@juno.com Web: http://rhinebeck.lutheran.org		7C	03912	845/876-4471 (845/876-4471)		159	56	71,209	6,351
Richmond Hill (Queens)	St John	86-20 114th St		7C	03985	718/849-1437 (718/849-1477)	Pr Robert G Sonnenberg	351	35	157,252	4,098
Richmond Hill (Queens)	St Paul	129th St & 102nd Rd	SP	7C	03986	718/849-5681	Pr David J Gerber	408	80	113,767	9,515
Richmond Hill (Queens)	St Pauls Evangelical	89-19 114th St E-mail: SundayJava@juno.com	GE	7C	20214	718/849-0009 (718/849-0009)	Mr Robert H Wehmhoefer	99	40	67,340	2,868
Richmondville	St Paul's	265 W Main St E-mail: stpauls@midtel.net		7D	07066	518/294-6656 (518/294-6656)	Pr Gary M Edmlster	250	65	95,844	1,516
Ridge	St Mark	70 Smith Rd		7C	10491	631/924-4050	Pr Francis D Bonadonna	59	22	46,636	0
Ridgewood (Queens)	Covenant	68-59 60th Ln		7C	03987	718/821-0233	Pr Michael T Ross	428	60	104,841	6,857
Rochester	Atonement	1900 Westfall Rd E-mail: office@atonement.ws		7D	07085	585/442-1018 (585/442-1071)	Pr John S Macholz	398	121	165,131	48,722
Rochester	Christ the Good Shepherd	1000 Winton Rd N E-mail: cgscelca@frontiernet.net Web: www.geocities.com/cgchurch		7D	30065	585/482-2018 (585/482-2018)	Pr Darlene B Muschett	392	104	189,236	27,121
Rochester	Incarate Word	597 East Ave E-mail: iwic@frontiernet.net Web: www.iwordelca.org		7D	07091	585/244-6065 (585/244-5480)	Pr Robert J Wennerstrom Pr Craig S Rhodenizer	1,031	290	426,191	88,204
Rochester	Lutheran Church of Concord	485 Holmes Rd E-mail: concord@usadatnet.net Web: http://home.att.net/mohrweb/lutheran/index.html		7D	07078	585/225-3969 (585/225-3969)	Pr Mark A Woeltge	308	97	95,766	9,600
Rochester	Lutheran Church of the Resurrection	3736 St Paul Blvd E-mail: resurr@att.net Web: www.lutheransonline.com/to/resurrection		7D	07095	585/342-8522 (585/342-9522)		324	96	139,294	4,920
Rochester (Greece)	Messiah	4301 Mount Read Blvd E-mail: office@messiah.lutheranchurch.net Web: www.messiah.lutheranchurch.net		7D	07079	585/865-1868 (585/865-8705)	Pr Richard B Barbour Pr Justin M Johnson	1,226	346	317,342	97,672
Rochester	Our Saviour	2415 Chili Ave E-mail: lcosrochester@juno.com Web: www.oursaviourrochester.org/		7D	20215	585/247-7824 (585/247-7849)		834	214	230,784	30,710
Rochester	Peace	125 Caroline St E-mail: peace@rochester.aol.com Web: www.peacechurchrochester.org		7D	07092	585/244-9206	Pr Ghislaine M Cotnoir	117	36	78,925	2,638

CITY/TOWN	CONGREGATION	LOCATION/ MAILING ADDRESS	STATUS LANGUAGE REQ/SYNOD	ID. NUMBER	PHONE NO. (FAX NO.)	CALLED STAFF	MEMBERSHIP BAPT. AV. ATT.	CURR. EXPENSES	BENEV.
NEW YORK — continued									
Rochester	Redeemer	1549 Dewey Ave Web: www.geocities.com/redeemchurchus		7D 07093	585/254-9170 (585/647-6857)	Pr Keith S Campbell	638 152	129,679	450
Rochester	Reformation	111 N Chestnut St E-mail: office.reformation@juno.com	GE	7D 07094	585/454-3367 (585/454-5249)	Pr Michael H Lubas	663 228	334,338	93,712
Rochester	St John	800 Ridge Rd E E-mail: stjohsrochester@juno.com Web: www.stjohnsrochester.org/		7D 07096	585/266-2240 (585/266-2240)	Pr Richard K Klafehn	379 87	127,990	18,173
Rochester	Transfiguration	3760 Culver Rd PO Box 17300 Web: www.elca.org/syn/cong/NY/14622/transfig.html		7D 07099	585/467-2150 (585/467-5249)	Pr Frank C Hanrahan	514 110	124,411	3,308
Rochester	Trinity-Emmanuel	761 Elm Grove Rd E-mail: telutheran@aol.com Web: http://members.aol.com/TELutheran		7D 07423	585/247-3437 (585/249-4478)	Pr David W Gerhardt	471 196	171,979	32,223
Rockville Centre	Holy Trinity	240 Lincoln Ave E-mail: htrcvc@optonline.net Web: www.htrcvc.org		7C 03947	516/766-2815 (516/766-2857)	Pr Jeffrey P Laustsen	813 230	276,086	28,568
Rocky Point	Trinity	Route 25A at Jefferson St PO Box 1056 E-mail: jayko12@aol.com Web: http://members.fcnl.net/tele		7C 10497	631/744-9355 (631/744-9413)	Pr Jeffrey H Kolbo Pr Bruce E Kaifer	1,523 410	466,786	41,988
Rome	Ascension	7985 Turin Rd E-mail: goats2sheep@acninc.net		7D 07001	315/237-4195		128 19	96,261	500
Roosevelt	Good Shepherd	230 Brookside Ave E-mail: goats2sheep@acninc.net		7C 03948	516/378-5488 (516/378-3268)	Pr Jerome D Taylor	560 171	189,608	2,250
Ruby	Mount Calvary	Church St PO Box 118		7C 03914	845/382-2885		9 4	3,511	100
Rye-Brook	St Paul's	761 King St E-mail: speich@msn.com Web: www.stpaulsryebrook.com/		7C 03997	845/939-8170 (845/939-8283)		352 60	162,696	22,567
St Albans (Queens)	Resurrection	189-20 114th Rd E-mail: ecrouth@aol.com		7C 03893	718/454-4044 (718/454-3752)	Pr Marcia E Parkinson	327 105	104,902	2,918
St Albans (Queens)	Trinity	119-05 200th St 200-10 119th Ave E-mail: ecrouth@aol.com		7C 10499	718/528-4519		47 30	48,172	1,130
St Johnsville	St Paul	2628 W Main St 5 Monroe St		7D 07067	518/568-5577	Pr David Johnson (RCA)	244 30	44,963	355
Sanborn	St Peter's Evangelical	6187 Walmore Rd		7D 10503	716/731-4422 (716/731-1439)	Pr Bruce M Gamache	480 255	123,493	10,303
Saranac Lake	Lutheran Church of the Holy Trinity	Main & Church St PO Box 974		7B 20217	518/891-5262 (518/891-1441)		122 35	30,616	3,600
Saugerties	Atonement	100 Market St E-mail: edwrdscreiber@aol.com		7C 03915	845/246-8322	Pr Edward R Schreiber	736 85	80,300	14,225
Scarsdale	Evangelical Lutheran Church of the Good Shepherd	2 Murray Hill Rd		7C 04010	914/723-0874		102 17	143,396	24,069
Scarsdale	Grace Evangelical	59 Grand Blvd		7C 10506	914/472-4252	Pr Sarah P Brown	94 53	60,065	18,762
Schenectady	Messiah	2850 Guiderland Ave E-mail: messiahlutheranchurch@juno.com		7D 07070	518/355-2311	Pr Daniel W Hoh	480 82	89,034	3,320
Scotia	Our Redeemer	103 S Reynolds St E-mail: redeemer@capital.net Web: www.ourredeemer.cc		7D 20218	518/393-5031 (518/393-2527)	Pr Dennis R Meyer Pr F Peter Morlock	403 164	147,774	22,302
Seaford	Our Redeemer	2025 Washington Ave E-mail: oroffice@optonline.net Web: www.ourredeemer.net		7C 20219	516/781-6374 (516/781-6374)	Pr Ronald M Klose Pr Toby L Tobias	970 209	291,037	17,725
Selden	Hope	46 Dars Rd E-mail: hopeluth@fnol.net Web: www.hopeluth.com		7C 10507	631/732-2511 (631/732-8369)	Pr Richard O Hill	1,411 192	170,537	9,530
Seward	Zion St John's Evangelical	Church St PO Box 151 Sharon Springs NY		7D 30414	607/397-8290	Pr Paul R. Messner	169 47	0	0
Sidney	St Luke	139 W Main St PO Box 2008 Web: www.stlukeelca.com		7D 07119	607/563-1806	Pr James S Vargo	239 62	88,898	13,003
Silver Creek	Zion	11 Porter Ave 25 Division St E-mail: rowloff@adelphia.net		7D 07134	716/366-5518	Pr Robert C Wolff	109 25	25,248	589
Skaneateles	Holy Trinity	37 W Genesee St Web: http://community.syracuse.com/cc/holytrinity		7D 05553	315/685-3121	Pr Deron J Milleville	363 109	195,266	12,373
Smithtown	St Andrews	30 Brookside Dr E-mail: standrewslutheran@verizonmail.com		7C 20220	631/265-2288 (631/265-4873)	Pr F Robert Modr Ms Laurie S Mueller	962 252	257,288	25,000
South Glens Falls	St Andrew	600 Gansevoort Rd E-mail: andrew@capital.net Web: www.Saint-Andrew.org		7D 30013	518/761-0917 (518/745-8205)	Pr Marsha E Garrett	270 96	0	8,800
South Ozone Park (Queens)	St James-St Matthew's	119-15 135th Ave E-mail: stjstm@aol.com Web: www.stjstm.org		7C 03983	718/845-8770 (718/925-0177)	Pr Micah J Stumme	210 57	160,681	10,900
South Wales	Wales Hollow	5445 E Creek Rd		7D 07047	716/855-2456		128 47	40,903	5,250
Spencer	St Paul's Evangelical	30 W Tioga St PO Box 36		7D 07120	607/589-6025		91 31	23,526	4,089
Springfield Gardens (Queens)	St Peter	224-04 147th Ave		7C 03992	718/481-7240 (718/481-7624)	Pr Joy P Clarke	197 60	77,453	9,113
Starkville	St James	Route 80 36 Lydius St Fort Plain NY		7D 07138	518/983-4442 (518/993-5850)	Pr Kenneth E Dingman	71 10	9,973	1,255
Staten Island	Atonement	3065 Hyland Blvd		7C 10514	718/351-2623	Pr Faith N Ballenger	102 32	53,217	520
Staten Island	Christ	121 Cleveland Ave E-mail: christics@yahoo.com Web: www.luther95.com/CLC-SINY		7C 03891	718/984-6595 (718/904-6595)	Pr William H Peacock Jr	866 179	156,690	5,550
Staten Island	Eltingville	300 Genesee Ave E-mail: probrod@aol.com		7C 10355	718/984-8830 (718/967-8892)	Pr Robert J Rodriguez Ms Janet Larsen Schelper	800 145	172,046	6,000
Staten Island	Immanuel	Web: http://community.silva.com/cc/ellingvillelutheranchurch 2018 Richmond Ave		7C 03892	718/761-5133 (718/761-5133)		75 25	88,383	8,365
Staten Island	Messiah	672 Drumgoole Rd E		7C 03890	718/356-1050	Pr Garry W Squire	367 73	122,961	12,223
Staten Island	Our Saviour	549 Bard Ave		7C 10515	718/442-3125 (718/442-3187)	Pr William E Boghotz	257 61	196,258	7,367
Staten Island	St Paul's-St Luke's	188 Decker Ave		7C 03823	718/442-7224	Pr Virginia K Kaada	172 31	56,869	4,113
Staten Island	Trinity	309 St Paul E-mail: ticsiny@earthlink.net Web: www.TrinityLutheranSINY.org		7C 03894	718/447-0526 (718/981-4365)	Pr Richard F Michael	670 175	237,363	20,180
Staten Island	Zion	505 Watchogue Rd Web: www.zionlutheransiny.org		7C 10487	718/981-3151 (718/720-8588)		580 189	314,397	25,988
Stewart Manor	St James	Elton Rd & Chester Web: http://lutheransonline.com/ro/sjcc		7C 03949	516/352-4099 (516/352-4099)		94 51	193,746	5,900
Stone Arabia	Trinity	5430 State Highway 10 PO Box 275 Canajoharie NY		7D 07075	518/673-2224	Pr Gall R Wolling	144 32	1,427	3,407
Stuyvesant Falls	Emanuel	Route 9 PO Box 127 Valatie NY		7D 04037	518/758-6526 (518/758-6526)	Pr James H Slater III	121 27	21,667	2,521
		E-mail: jhsiii@localnet.com Web: www.luther95.org/elec-vny							

CITY/TOWN	CONGREGATION	LOCATION/ MAILING ADDRESS	STATUS LANGUAGE REG./SYNO	LD. NUMBER	PHONE NO. (FAX NO.)	CALLED STAFF	MEMBERSHIP		CURR. EXPENSES	BENEV.
							BAPT.	AV. ATT.		
<b>NEW YORK — continued</b>										
Syosset	Faith	231 Jackson Ave		7C 03950	516/921-3330 (516/921-3033)	Pr James G Anderson	453	100	234,245	21,090
Syracuse	Atonement	116 W Glen Ave E-mail: prgaetz@earthlink.net Web: www.accucom.net/atonement/c/		7D 07002	315/492-9065 (315/492-9065)	Pr Nelson W Gaetz Pr Dawn E Rodgers Mr Jonathan R Wilson Ms Kathy L LaDuca	920	158	478,759	26,256
Syracuse	First English	501 James St		7D 07004	315/471-1678 (315/471-8777)	Pr Craig J Herrick	509	89	199,878	19,887
Syracuse	St Stephen	873 Dewitt St E-mail: office@ststephenlc.com Web: http://StStephenLC.com		7D 07578	315/479-9912 (315/425-9150)	Pr John H VanHaneghan	645	128	175,965	27,578
Tonawanda	Augustana	3143 Eggert Rd E-mail: augustanachurch@yahoo.com Web: www.augustanalutheran.faithweb.com		7D 07045	716/832-5720		350	130	124,348	13,956
Tonawanda	Good Shepherd	2669 Sheridan Dr E-mail: brjehle@hotmail.com Web: www.goodshepherdlutheranchurch.com		7D 07046	716/832-5390 (716/834-8605)	Pr Albert J Rinaldi	431	119	149,892	17,671
Troy	Faith	50 Leverage Rd E-mail: faith@nycap.rr.com Web: www.lutheranonline.com/lo/faithroy		7D 30157	518/237-4841	Pr Stephen L Cordes	399	140	93,860	5,140
Troy	Prince of Peace	3rd & 11th St E-mail: nyburgh@aol.com Web: http://popiutheranchurchtroy.homestead.com		7D 07012	518/235-2432	Pr Richard A Scheu	657	71	61,024	0
Uniondale	Grace	311 Uniondale Ave		7C 10532	516/489-2182 (516/292-2184)	Pr Garret M Johnson	159	87	123,526	7,500
Utica	Our Saviour	1640 Genesee St E-mail: pastormohr@aol.com		7D 07009	315/732-0134 (315/732-0137)	Pr Anita F Mohr	635	131	160,693	12,323
Valatie	St Luke	1010 Kinderhook St PO Box 127		7D 06982	518/758-6526 (518/758-6526)	Pr James H Slater III	632	103	76,178	10,791
Valley Stream	St Paul	74 S Grove St	SI	7C 03951	516/561-8676	Pr Gail Burwa	293	60	73,487	0
Valley Stream	Trinity of Alden Terrace	Oliver Ave & Everett St E-mail: TrinityLuth@hotmail.com Web: www.trinitylutheran-valleystream.org/		7C 10534	516/285-9782 (516/285-0723)		243	65	163,775	14,130
Verona	St Peter's	4897 Old Oneida Rd E-mail: stpeter@usadatanet.net Web: www.st-peters-lutheran.org		7D 07010	315/363-5211 (315/363-5211)	Pr Bradley J Hales	423	229	115,654	11,266
Vestal	Christ the King	499 Plaza Dr E-mail: ctk@ctkvestal.org Web: www.ctkvestal.org		7D 07135	607/729-2688 (607/729-2692)	Pr Mark D Ridley	295	148	136,451	15,618
Victor	St John's	888 Victor Egypt Rd E-mail: stjohsvictor@juno.com Web: www.ggw.org/stjohsvictor		7D 07101	585/924-5192 (585/393-9673)	Pr Jonathan E Deibler	438	98	89,526	7,445
Wantagh	Christ	3384 Island Rd E-mail: Pastor@ChristLutheranWantagh.org Web: www.ChristLutheranWantagh.org		7C 03952	516/221-3286	Pr Martin R Nale	1,115	140	238,543	29,632
Watertown	Concordia	818 Arsenal St E-mail: concord@imcnet.net Web: www.angelfire.com/ny2/concordialutheran		7D 07011	315/782-1260	Pr Paul D Luisi	360	110	76,120	9,717
Webster	Immanuel	131 W Main St E-mail: immaney@frontiernet.net Web: www.elca.org/syn/cong/NY/14580/immanuel.html		7D 07102	585/872-5180 (585/217-9594)	Pr Paul E Shoop	699	204	179,461	55,758
Webster	St Martin	813 Bay Rd E-mail: stmartinoffice@familyvoice.com Web: http://users.familyvoice.com/stmartin/		7D 10543	585/671-1899	Pr Peter C Johnson	521	137	94,488	3,000
Wellsville	Shepherd of the Valley	4229 Fassett Ln Web: www.shepherdwv.org/		7D 30257	585/593-3274		112	50	44,496	7,843
West Burlington	St John	2548 State Highway 80		7D 07106	315/965-6643 (315/732-0137)		62	20	14,652	630
West Camp	St Paul	3 Mi N Saugerties Route 9 W PO Box 47		7C 03917	845/246-1064		149	30	26,700	2,135
West Falls	St Paul's	53 West Falls Rd Web: www.saintpaulschurch.com		7D 10377	716/652-9197 (716/887-1255)	Pr Donald R Francis	450	155	113,041	12,000
West Hempstead	St Andrew	54 Nassau Blvd Web: www.standrewslutheranchurch.org		7C 03953	516/483-8650 (516/483-8694)	Pr Frederick L McEldery	617	121	167,371	25,138
West Sand Lake	Trinity	4363 NY 150 PO Box 419		7D 06983	518/674-5501 (518/674-5501)		242	37	56,519	2,707
West Seneca	St John's Evangelical	3512 Clinton St		7D 07034	716/668-2152	Pr John R Klatt	717	158	111,940	16,703
White Plains	St Matthew	3 Carhart Ave E-mail: fjschum@attglobal.net Web: www.st-matthews-lutheran.org		7C 04011	914/949-3577 (914/946-2475)	Pr Frederick J Schumacher	572	122	263,589	29,579
White Plains	Trinity	430 North St E-mail: callitc@aol.com Web: http://dwp1.bigplanet.com/trinitylutheran/	SP	7C 04012	914/761-6038 (914/761-1539)	Pr William L Hurst Jr Ms Donna M Nekrada	284	114	92,373	13,234
Williamsville	St James	1407 N Forest Rd		7D 07013	716/689-0660 (716/639-3927)	Pr Gail V Riina	183	44	64,400	2,500
Williamsville	St John	6540 Main St E-mail: stjohnamherstry@juno.com Web: http://stjohnamherst.org		7D 07014	716/632-6557	Pr Peter W Breitsch	375	118	179,000	10,000
Williamsville	St Paul's Evangelical	88 Eagle St Web: www.stpaulswilliamsville.org		7D 07048	716/634-2330 (716/634-9252)	Pr Wendy A Buckley Pr Timothy G Madsen	723	200	186,290	43,490
Wilson	St Paul's Evangelical	Young & McChesney Sts PO Box 490		7D 10555	716/751-9300	Pr Ronald A Haefler	82	35	17,057	7,739
Wolcottsville	Trinity	6369 Wolcottsville c/o N Covert 12623 Koepsel Rd Akron NY		7D 10557	716/542-4444		210	62	42,307	1,742
Woodhaven (Queens)	St Luke	87-34 85th St	SP	7C 03994	718/296-7272	Pr J Bartle Lawless	156	30	110,000	5,775
Woodside (Queens)	St Jacobus	72-01 43rd Ave Web: www.St-Jacobus.org		7C 20223	718/424-2307 (718/505-0985)	Ms Florence H Poeschke	151	72	157,964	17,001
Woodstock	Christ	28 Mill Hill Rd Web: www.christwoodstock.org		7C 03918	845/679-2336	Pr Sonja M Tillberg	196	77	89,249	12,794
Wyandanch	Trinity	17 S 20th St Jamaica Ave		7C 03954	631/643-8454 (631/643-8454)	Pr Mack H Smith Jr	399	125	77,000	600
Yonkers	Emmanuel	Waverly & Maple Sts 15 Old Jerome Pl	SL	7G 05550			18	8	7,685	0
Yorktown Heights	Grace	3830 Gomer St E-mail: pastortjk@aol.com Web: www.grace-lutheran-church.com		7C 04007	914/245-5737 (914/245-5893)	Pr Timothy J Kennedy	770	216	201,576	22,200
Yorktown Heights	St Andrew	2405 Crompond Rd PO Box 334		7C 04014	914/962-9564 (914/962-1425)	Pr Robert E Johnson	668	140	191,431	12,849

CONGREGATIONS

CITY/TOWN	CONGREGATION	LOCATION/ MAILING ADDRESS	STATUS LANGUAGE REG./SYNO	LD. NUMBER	PHONE NO. (FAX NO.)	CALLED START	MEMBERSHIP AV. BAPT. ATT.	CURR. EXPENSES	GENEV.
<b>NORTH CAROLINA</b>									
Albemarle	First	230 S 2nd St ..... 28001-5702 Web: www.AlbemarleLutherans.org		9B 04176	704/982-8139 (704/986-2700)	Pr John W Futterer	723 264	323,431	60,931
Albemarle	St Martin's	16592 St Martin's Rd ..... 28001-7429		9B 04177	704/982-7644 (704/983-6709)	Pr Stanley J Leas	261 146	102,358	8,500
Andrews	St Andrew	882 Main St ..... 28901-1491 PO Box 1491 ..... 28901-1491 E-mail: standrew@webworkz.com		9B 04210	828/321-4656 (828/321-8226)	Pr George L Simmons	105 65	82,110	10,646
Archdale	New Covenant	3910 S Main St ..... 27263-0026 PO Box 4026 ..... 27263-0026 E-mail: revlinda@northstate.net		9B 04112	336/431-7491	Pr Linda Ann Faltin	117 60	78,000	11,895
Arden	Nativity	2425 Hendersonville Rd ..... 28704-0208 PO Box 208 ..... 28704-0208 E-mail: mfitzsimmons@lutheranchurchofthenativity.org Web: www.lutheranchurchofthenativity.org		9B 04211	828/684-0352 (828/684-6231)	Pr Mark E Fitzsimmons Pr Sara R Ilderton	498 304	407,647	61,040
Asheboro	St John	505 S Park St ..... 27203 E-mail: sjlc@asheboro.com		9B 04098	336/625-4263	Pr O Ralph Kraft Jr	360 110	114,682	23,113
Asheville	St Mark	10 N Liberty St ..... 28814-9608 PO Box 8608 ..... 28814-9608 E-mail: stmarks@buncomba.main.nc.us Web: www.stmarklutheran.net		9B 04212	828/253-0043 (828/252-1181)		531 170	245,772	54,941
Atlantic Beach	Shepherd of the Sea	201 E Fort Macon Rd ..... 28512-0819 PO Box 819 ..... 28512-0819 E-mail: soslc@juno.com		9B 04247	252/726-7465 (252/726-0103)		385 142	140,626	21,189
Banner Elk	Holy Communion	1525 Clarks Creek Rd ..... 28604 E-mail: holycorn@booneonline.net		9B 04135	828/963-4873	Pr Larry D Campbell	315 125	78,333	13,780
Belmont	Holy Comforter	N Main & Circle Dr ..... 28012-0666 PO Box 666 ..... 28012-0666 Web: www.lutheransonline.com		9B 04213	704/825-2483 (704/825-7420)	Pr K Michael Varn	438 128	149,354	18,114
Bessemer City	Grace	N 14th & Maryland ..... 28016-0185 PO Box 185 ..... 28016-0185		9B 04214	704/629-3219 (704/629-3219)		87 51	66,075	3,975
Boone	Bethany	1030 Big Hill Rd ..... 28607 E-mail: bethanyluth@apptechnc.net		9B 04137	828/264-5222		275 75	68,548	1,984
Boone	Grace Evangelical	115 E King St ..... 28607 E-mail: grace@graceboone.org Web: www.graceboone.org		9B 04138	828/264-2206 (828/265-4679)	Pr Timothy M Smith Pr Rebecca G Pivetta	786 358	483,729	79,621
Brevard	The Lutheran Church of the Good Shepherd	808 N Broad St ..... 28712 E-mail: lcgs@citcom.net Web: www.lutheranchurchbrevardnc.com		9B 04215	828/883-3680 (828/883-4815)		297 144	174,900	20,173
Burlington	Alamance	NC 62 Highway ..... 27201-0250 PO Box 250 ..... 27201-0250		9B 04097	336/226-1034 (336/226-5523)	Pr James D Lockley	289 127	188,589	24,718
Burlington	Macedonia	421 W Front St ..... 27215 Web: www.netpath.net/macedonia/		9B 04099	336/227-5554	Pr Stephen C Rust	673 235	393,731	65,100
Burlington	Messiah	511 N Sellars Mill Rd ..... 27217 Web: www.rtpnet.org/messiah		9B 04100	336/229-1311 (336/563-0950)	Pr Dianne E Dietz	41 18	47,197	4,225
Burlington	St Paul	2719 Bellemont-Alamance Rd ..... 27215-9810 PO Box 1117 ..... 28714-1117		9B 04102	336/227-5345 (336/227-5345)	Pr William N Hoss	144 74	85,317	7,175
Burnsville	Messiah of the Mountains	600 Walnut St ..... 27512-0164 PO Box 164 ..... 27512-0164 E-mail: john.nagle@christthekingcary.org Web: www.ChristTheKingCary.org		9B 07559	828/675-4291	Pr W Raymond Hollifield	54 26	40,968	826
Cary	Christ the King	111 Towerview Ct ..... 27513 E-mail: office@circleofgrace.org Web: www.circleofgrace.org		9B 04096	919/467-8989 (919/481-4242)	Pr John R Nagle Pr Thomas E Nelson Jr Pr Kenneth L Ray	1,854 632	537,841	187,447
Cary	Circle of Grace	1001 Shiloh Church Rd ..... 28609 E-mail: ebenezertlthc@aol.com		9B 30288	919/319-1912 (919/319-1645)		162 101	161,184	16,970
Catawba	Ebenezer	300 E Rosemary St ..... 27514-3535 E-mail: htc@holyltrinitychapelhill.org Web: www.holyltrinitychapelhill.org		9B 04175	828/241-2221 (828/241-2221)	Pr Mark A Coulter Pr David M Hood	104 40	38,054	2,819
Chapel Hill	Holy Trinity	8840 University City Blvd ..... 28213-0566 E-mail: Advent@juno.com Web: www.adventlu.org		9B 04103	919/942-2678 (919/942-4581)		680 235	448,553	73,265
Charlotte	Advent	8200 McClure Cir ..... 28216 E-mail: amfbarb@bellsouth.net Web: www.wavesweb.com/amfluther		9B 07224	704/549-1555 (704/549-1202)	Pr Richard C Little Pr Nancy Kraft	614 329	385,283	50,553
Charlotte	A Mighty Fortress	4519 Providence Rd ..... 28220-5111 E-mail: cto@christelca.org Web: www.christelca.org		9B 04209	704/392-6214 (704/392-6224)		238 98	95,598	16,663
Charlotte	Christ	13501 York Rd ..... 28278 E-mail: ctchurh@bellsouth.net Web: www.ctchcharlotte.org		9B 04178	704/386-1595 (704/386-6554)	Pr Scott J Suscovic Pr Jon S Bustard Pr Sally M Brewer Mr Mark Glaesser Ms Donna M Hanna Pr S Craig Bollinger	2,423 1,082	1,316,721	168,099
Charlotte	Christ the King	7700 Lawyers Rd ..... 28227-7011		9B 30209	704/587-0073 (704/587-0421)		598 477	385,016	67,366
Charlotte	Good Shepherd	1900 The Plaza ..... 28205 Cox Mill Road Elementary School Cox Mill Rd off Poplar Trnt Rd c/o J George Gilbert Jr PO Box 461920 ..... 28269-1920 E-mail: Hosannaelc@aol.com Web: www.hosannaelc.org		9B 10322	704/537-4565 (704/535-7923)	Pr Thomas F Cogan	105 38	83,598	2,556
Charlotte	Holy Trinity	6400 Old Field Rd ..... 28210-4041 E-mail: lic_char@bellsouth.net Web: http://incarnationcharlotte.org		9B 04179	704/377-5439	Pr James A Bartos	147 50	156,541	700
Charlotte	Hosanna	6617 Carmel Rd ..... 28226-3904 E-mail: livingsaviourc@earthlink.net Web: www.livingsaviourca.org		9B 30350	704/875-3300 (704/875-3200)		73 61	81,149	1,700
Charlotte	Living Saviour	2422 Ashley Rd ..... 28266-9667 PO Box 608667 ..... 28220-1063 E-mail: staff@stlukeselca.org Web: www.stlukeselca.org		9B 04160	704/554-1190 (704/554-9610)	Pr Mark E Wilhelm	416 60	137,189	15,919
Charlotte	Incarnation	2422 Ashley Rd ..... 28266-9667 PO Box 608667 ..... 28220-1063 E-mail: staff@stlukeselca.org Web: www.stlukeselca.org		9B 07516	704/542-3626 (704/544-1642)	Pr Roger W Storms	420 175	238,791	23,608
Charlotte	Redeemer	3200 Park Rd ..... 28220-1063 PO Box 11063 ..... 28220-1063 E-mail: staff@stlukeselca.org Web: www.stlukeselca.org		9B 04181	704/392-2174 (704/392-8869)	Pr Steven L Pippo	212 83	166,997	19,119
Charlotte	St Luke	1001 Queens Rd ..... 28207-1893 E-mail: stmarks@ctc.net Web: www.saintmarkselca.org		9B 04182	704/523-7981 (704/523-7744)	Pr Richard E Handschin	764 246	421,322	5,742
Charlotte	St Mark	4013 Shamrock Dr ..... 28215 Web: http://stthomaslutheranchurch.us		9B 04183	704/375-9185 (704/375-5776)	Pr C Peter Setzer Pr Monta Maki-Curry Pr Richard T Carter Mr Wayne C Nelson Pr Edward J Crotty	1,215 455	699,442	128,664
Charlotte	St Thomas	30 Locust Rd ..... 28719-2230 c/o Rev Mary Louise Frenchman PO Box 2230 ..... 28719-2230 E-mail: mlfrenchman@earthlink.net		9B 04164	704/537-8810 (704/537-1953)		248 78	187,101	10,899
Cherokee	Living Waters	310 W Church St ..... 28021-0100 PO Box 100 ..... 28021-0100 E-mail: stjohne@shelby.net Web: www.st-johns-cherryville.org		9B 30492	828/497-3730		20 20	21,000	2,200
Cherryville	St John			9B 04216	704/435-9264 (704/435-9264)	Pr Ronald W Fink	630 165	287,513	51,787

CITY/TOWN	CONGREGATION	LOCATION/ MAILING ADDRESS	STATUS LANGUAGE REG./SYNOD	ID NUMBER	PHONE NO. (FAX NO.)	CALLED STAFF	MEMBERSHIP W/ BAPT. ATT.	CURR. EXPENSES	BENEV.	
NORTH CAROLINA -- continued										
Cherryville	St Mark's	1203 St Mark's Church Rd . . . . . 28021	9B	04217	704/435-5941		230	87	55,507	19,201
China Grove	Concordia	185 Concordia Church Rd . . . . . 28023-8760 E-mail: donnarmorison@juno.com	9B	04042	704/857-2163 (704/857-2163)	Pr Kenneth W Reed Jr . . . . .	442	211	132,118	39,532
China Grove	Ebenezer	4914 Old Beatty Ford Rd . . . . . 28023-7667	9B	04043	704/857-1377	Pr Michael C Comer . . . . .	204	96	92,317	23,918
China Grove	Lutheran Chapel	135 Eudy Rd . . . . . 28023-0152 PO Box 152 . . . . . 28023-0152	9B	04044	704/857-5696	Pr William V Connelly . . . . .	289	89	94,391	33,561
China Grove	Mount Moriah	750 Mount Moriah Church Rd . . . . . 28023 E-mail: mtmoriah@cetlink.net Web: www.lutheransonline.com/fo/mtmoriah	9B	04045	704/857-5034 (704/857-5034)	Pr Joseph E Tallent . . . . .	434	158	105,968	26,997
China Grove	St Mark	326 N Main St . . . . . 28023-0596 PO Box 596 . . . . . 28023-0596	9B	04046	704/857-2092 (704/857-2092)	Pr G David Swygert . . . . .	273	99	143,031	16,225
Claremont	Mount Calvary	3180 W Main St . . . . . 28610-0579 PO Box 579 . . . . . 28610-0579	9B	04139	828/459-7195		339	122	144,298	16,094
Claremont	St Mark	3216 W Main St . . . . . 28610-0550 PO Box 550 . . . . . 28610-0550 E-mail: emmad10@charter.net Web: www.stmarksclaremont.org	9B	10326	828/459-2161 (828/459-4430)	Pr Scott H Bollinger . . . . .	663	300	333,012	49,021
Clemmons	King of Glory	2580 Old Glory Rd . . . . . 27012	9B	07624	338/766-7752 (336/712-8175)	Pr Phillip M Squire . . . . .	141	44	85,910	1,415
Cleveland	Amity	1387 Amity Ostwalt Rd . . . . . 27013 Web: www.amitylutheran.com	9B	04047	704/528-3089		147	82	51,200	14,257
Cleveland	Lebanon	1200 Thompson Rd . . . . . 27013-9801	9B	04048	704/278-4741		200	68	77,328	7,627
Concord	Calvary	950 Bradley St NE . . . . . 28025 E-mail: calca@net.net Web: www.calvarylutheran-nc.org	9B	04185	704/782-6923 (704/788-4326)	Pr John E Boyd Jr . . . . . Pr William F Mitholland Jr . . . . .	741	259	260,337	35,773
Concord	Cold Water	1725 Gold Hill Rd . . . . . 28025	9B	04186	704/786-0497		94	35	20,799	2,280
Concord	Cross of Christ	4500 Rimer Dr . . . . . 28025-7381	9B	04187	704/782-8483 (704/782-8483)	Pr Joseph A Miller . . . . .	409	148	109,145	24,437
Concord	Family of Faith	240 Pitts School Rd NW . . . . . 28027 Web: www.foflutheran.org	9B	16277	704/782-0671		107	29	39,656	2,200
Concord	Mount Hermon	3600 Highway 601 S . . . . . 28025-0487 E-mail: blove@mtthermonelca.org Web: http://mtthermonelca.org	9B	04168	704/782-2326 (704/795-9547)	Pr Norbert F Hahn . . . . .	388	202	215,599	42,280
Concord	St James	104 S Union St . . . . . 28026-0684 PO Box 684 . . . . . 28026-0684 E-mail: bainesk@stjameslutheranchurch.org Web: www.stjameslutheranchurch.org	9B	04190	704/786-0168 (704/786-0299)	Pr Kathryn B Baines . . . . . Pr Chad Michael Huebner . . . . .	644	221	346,067	45,346
Concord	St John	100 St John's Church Rd . . . . . 28025 Web: www.stjohnslutheranchurch.net	9B	04191	704/436-6081 (704/436-6206)	Pr Mark J Ericson . . . . .	584	204	197,906	33,934
Concord	St Martin	5469 Highway 200 S . . . . . 28025 E-mail: smic@net.net Web: http://lutheransonline.com/fo/stmartin	9B	04192	704/782-4040 (704/782-4110)		203	67	105,047	12,296
Concord	Trinity	3747 Trinity Church Rd . . . . . 28027 E-mail: pastor@trinityelca.com Web: www.trinityelca.com	9B	04193	704/933-3550 (704/933-3550)		187	53	51,336	6,555
Conover	Faith	439 7th St Pl SW . . . . . 28613 E-mail: felc@twave.net	9B	04140	828/464-3804 (828/464-3804)	Pr Robert F Shelby III . . . . .	223	80	106,469	16,546
Conover	Mount Zion	4420 County Home Rd . . . . . 28613-9673 E-mail: jim_zimmerman@w3link.com	9B	10332	828/256-2123 (828/256-4750)	Pr Kristine Franke Hill . . . . .	948	365	349,322	72,144
Conover	St Luke	3916 Springs Rd . . . . . 28613 E-mail: stlukeconover@charter.net Web: http://webpages.charter.net/msjmon/stluke	9B	04154	828/256-8373 (828/256-8373)	Pr Jeffery W Lindsay . . . . .	233	90	101,051	12,312
Conover	St Timothy	PO Box 856 . . . . . 28613-0856 E-mail: stchurch@earthlink.net	9B	04157	828/327-2445	Pr Roger L Beaver . . . . .	187	52	72,922	4,983
Cornelius	Community in Christ	7621 Norman Island Dr . . . . . 28031 E-mail: comm-in-christ@mindspring.com Web: www.communityinchrist.org	9B	07474	704/892-0120 (704/892-5018)	Pr Carl R Yost . . . . .	450	193	325,000	24,947
Crouse	St Paul	Main St US 150 . . . . . 28033-0131 PO Box 131 . . . . . 28033-0131	9B	04219	704/732-3265	Pr Ricky L Sloop . . . . .	209	75	69,819	13,146
Dallas	Antioch	330 Old NC 277 Loop Rd . . . . . 28034	9B	04220	704/922-9491 (704/922-3574)	Pr George L Rhyne . . . . .	259	123	100,917	17,867
Dallas	Holy Communion	103 W Church St . . . . . 28034-0597 PO Box 597 . . . . . 28034-0597 E-mail: holycommunion@msn.com	SI	04221	704/922-5375 (704/922-7008)	Pr Paul R Kanupp . . . . .	436	145	186,172	24,720
Dallas	Our Saviour	725 Gastonia Technology Pky . . . . . 28034-0457 PO Box 457 . . . . . 28034-0457	9B	04222	704/922-4848	Pr William E Harper Jr . . . . .	156	84	104,047	9,251
Dallas	Philadelphia Evangelical	1910 Philadelphia Church Rd . . . . . 28034-9612 E-mail: philadelphialc@Prodigy.net Web: www.philadelphialutheran.org	9B	04223	704/922-5334 (704/922-5334)	Pr Gary A Weant . . . . .	269	85	121,005	21,770
Dallas	St Paul	531 Hardin Rd . . . . . 28034 E-mail: stpaulsgail@elca-stpauls.org Web: www.elca-stpauls.org	9B	04224	704/922-4387 (704/922-5387)		501	166	170,534	29,541
Durham	Christus Victor	1815 E NC 54 Highway . . . . . 27713 E-mail: cvlc@mindspring.com Web: www.christus-victor.org	9B	07154	919/544-7195 (919/572-9147)		227	86	135,280	6,660
Durham	Church of the Abiding Savior	1625 S Alston Ave . . . . . 27707	9B	10348	919/682-7497	Pr Gordon H Myers . . . . .	193	85	103,201	14,147
Durham	Our Savior	2109 N Duke St . . . . . 27704 Web: www.oursavioric.net	9B	30487	919/220-6104 (919/220-6104)	Pr M Jill King . . . . .	98	60	85,475	11,083
Durham	St Paul	1200 W Cornwallis Rd . . . . . 27705-5731 E-mail: office@stpauls-lutheran.com Web: www.stpauls-lutheran.com	9B	04105	919/489-3214 (919/490-1088)	Pr Thomas N Colley . . . . .	780	254	339,133	32,528
Elizabeth City	Good Shepherd	Seventh Day Adventist Church Route 17 PO Box 1741 . . . . . 27906-1741 E-mail: allison@intellport.com	B	90154	252/426-3503	Garry A Vogelphol . . . . .	30	40	12,323	3,495
Fairview	Abiding Savior	801 Charlotte Hwy . . . . . 28730-9782 E-mail: twelstring@aol.com Web: www.nationsnet.com/abidingsavior	9B	16379	828/298-2608	Pr David W Eck . . . . .	171	106	60,058	8,570
Faith	Faith	205 S Main St . . . . . 28041-0669 PO Box 669 . . . . . 28041-0669 E-mail: faithchurch@salsbury.net	9B	04050	704/279-2500 (704/279-5795)	Pr Loyd A Ginni . . . . .	421	205	194,354	47,723
Fayetteville	Christus Victor	1201 Hope Mills Rd . . . . . 28304-4214 E-mail: christusvictor@msn.com Web: www.geocities.com/cvic28304	9B	04078	910/425-8168 (910/425-1249)	Pr Dennis L Cook . . . . .	491	136	121,998	12,810
Fayetteville	St James	1424 Morganton Rd . . . . . 28305-0326 PO Box 53276 . . . . . 28305-0326 E-mail: judy@saintjameslutheran.org Web: www.saintjameslutheran.org	9B	04079	910/484-8052 (910/484-6038)	Pr Louise C Hilbert . . . . . Pr Manisha N Dostart . . . . .	512	179	214,365	69,334
Fuquay-Varina	Abiding Presence	7300 Sunset Lake Rd . . . . . 27526 E-mail: aplctfv@juno.com Web: www.abiding.org	9B	30130	919/557-0060 (919/557-0060)	Pr Jeffrey R Ingold . . . . .	340	175	129,768	25,497
Gamer	Lord of Life	2100 Buffalo Rd . . . . . 27529-5161 E-mail: loic@bellsouth.net Web: www.loichurch.org	9B	07473	919/772-9044 (919/661-1000)		206	105	58,890	3,761
Gastonia	Holy Trinity	805 S York St . . . . . 28052 Web: www.htgastonia.org	9B	04225	704/864-0378 (704/864-4959)	Pr Rufus E Lybrand Jr . . . . . Pr Brenda R Bynum . . . . .	1,124	360	583,021	112,648

CONGREGATIONS



CITY/TOWN	CONGREGATION	LOCATION/ MAILING ADDRESS	STATUS LANGUAGE REG./SYNOD	LD. NUMBER	PHONE NO. (FAX NO.)	CALLED STAFF	MEMBERSHIP				
							BAPT.	AV. ATT.	CURR. EXPENSES	BENEF.	
<b>NORTH CAROLINA — continued</b>											
Gastonia	Lutheran Chapel	702 N New Hope Rd E-mail: lchchurch@bellsouth.net Web: www.lutheranchapelchurch.org	28054	9B	04226	704/884-6491 (704/884-0257)	Pr William C Zima II Pr Jennifer E Zima	467	162	232,578	40,159
Gastonia	Redeemer	1915 S New Hope Rd E-mail: redeemer-gast@juno.com Web: www.redeemer-gast.org	28054	9B	04243	704/865-6152 (704/865-6152)	Pr James X DuMond	315	134	157,388	29,103
Gibsonville	Friedens	6001 NC 61 N E-mail: frieden@netpath.net Web: www.friedensELCA-NC.org	27249	9B	04106	336/449-7421 (336/449-7421)	Pr Kristina N Johnson	361	151	150,895	15,134
Gibsonville	Peace	6015 Frieden Church Rd E-mail: pastor@peaceelca.com Web: www.peaceelca.com	27249	9B	04107	336/697-1215 (336/698-9234)	Pr Stephen F Mims	88	31	78,843	3,993
Gibsonville	Sharon	406 Alamance St	27249	9B	04108	336/449-4748		42	25	30,807	4,428
Gold Hill	St Stephen	4450 St Stephen's Church Rd	28071-9422	9B	04195	704/279-3768 (704/279-2289)		171	50	48,730	4,768
Goldsboro	Good Shepherd	532 Country Day Rd E-mail: goodshepherd@earthlink.net Web: www.lutheransonline.com/to/goodshepherd/goldsboro	27630	9B	04080	919/735-0128	Pr William E Ordelt Jr	382	162	195,585	5,026
Granite Falls	Philadelphia	Pinewood Dr at N Highland Ave PO Box 278 E-mail: terrell@twave.net	28630-0278	9B	04141	828/396-1562 (828/396-1562)	Pr Terrell G Long Jr	398	154	151,097	26,390
Granite Falls	St Matthew	4681 Grace Chapel Rd E-mail: lamullen_1@juno.com Web: www.lutheransonline.com/to/stmatthew/lutheran	28630	9B	04142	828/396-4550	Pr L Alfred Mullen II	54	30	46,923	1,624
Granite Quarry	Wittenberg	Bank & Oak Sts PO Box 345 E-mail: wittenberg@earthlink.net Web: www.wittenberg.org	28072-0345	9B	04051	704/279-4505		249	98	147,758	11,362
Greensboro	Christ	3600 Lawndale Dr E-mail: office@christlutheran-gso.org Web: www.christlutheran-gso.org	27408	9B	10376	336/288-4482 (336/288-2843)	Pr Dwight D Shelleway Ms Dorothy E Golden	309	148	222,020	24,065
Greensboro	First	3600 W Friendly Ave E-mail: info@firstlutheran.com Web: www.firstlutheran.com	27410-4812	9B	04109	336/292-9125 (336/294-5369)	Pr Charles M Zimmerman Pr John S Hilbinger	1,620	573	840,089	157,723
Greensboro	Our Father	3304 Groometown Rd E-mail: ofc1961@aol.com Web: www.sedgefield.com/ourfather	27407	9B	04110	336/289-0235 (336/289-4474)	Pr Bernard W Hess	448	146	187,936	17,936
Greensboro	Prince of Peace	1100 Curtis St E-mail: peacepastor@aatt.net	27403	9B	04248	336/378-9736		47	25	65,471	3,077
Greensboro	Resurrection	6720 Friendly Ave	27410	9B	04136	336/282-4984 (336/664-0495)		51	12	10,788	800
Greenville	Our Redeemer	1801 S Elm St E-mail: orlutheran@earthlink.net	27858	9B	04081	252/756-2058 (252/756-1747)	Pr Marvin J Seemann	204	87	142,593	19,755
Hamlet	St Paul	3111 Marlboro St E-mail: stpauluth@earthlink.net Web: http://web.infoave.net/stpauluth/home.htm	28345	9B	04196	910/582-0729 (910/582-0729)	Pr Vickie Powell	149	50	79,173	9,102
Havelock	St Timothy	140 Highway 70 W PO Box 865 E-mail: sttimothy@earthlink.net Web: www.sainttimothy.lutheran.com	28532-0865	9B	04082	252/447-7535		72	54	33,593	2,195
Hendersonville	Grace	1245 6th Ave W E-mail: info@gracelutheranhendersonville.org Web: www.gracelutheranhendersonville.org	28791	9B	04227	828/693-4890 (828/693-4972)	Pr Edward L Thomas	1,217	488	455,659	172,908
Hickory	Bethany	1644 Main Ave Dr NW E-mail: pastorgreg@bethanyhickory.com Web: http://bethanyhickory.com	28601	9B	04143	828/322-5002 (828/322-5002)	Pr Gregory B Williams	567	227	272,775	44,837
Hickory	Bethlehem	1886 6th St SE E-mail: shepherdofbethlehem@yahoo.com	28602	9B	04144	828/327-3600 (828/327-6468)	Pr M Timothy Martin	290	180	162,300	20,374
Hickory	Holy Trinity	547 8th St NW E-mail: holytrinity@htchickory.org Web: www.htchickory.org	28601-9580	9B	04147	828/322-2536 (828/322-3014)	Pr Robert H Shoffner	1,087	355	739,010	234,831
Hickory	Messiah	3510 Main Ave Dr NW E-mail: robosain@abts.net	28601	9B	04148	828/328-1363	Pr Robert A Sain	158	58	50,000	6,600
Hickory	Miller's	2280 12th Ave NE E-mail: www.millerschurch.com	28601	9B	10382	828/324-9847 (828/324-4123)	Pr C Pierson Shaw Jr	451	209	140,188	36,411
Hickory	Mount Olive	2780 N Center St E-mail: mtolive@twave.net Web: http://home.earthlink.net/mtolive.lutheran	28601	9B	04149	828/324-6198 (828/324-0292)	Pr David R Keck Jr	684	258	250,370	58,709
Hickory	Mount Pisgah	9379 NC Highway 127 E-mail: mstone@mtpisgahelca.org Web: http://users.wave.net/mtpisgah/	28601	9B	10383	828/495-8251 (828/495-8252)	Pr Michael C Stone	401	180	161,486	41,104
Hickory	New Jerusalem	2120 Startown Rd E-mail: info@newjerusalem.lutheranchurch.org Web: www.newjerusalem.lutheranchurch.org	28602	9B	04150	828/324-7272 (828/324-9119)	Pr Randall A Cauble	809	179	129,071	42,227
Hickory	St Andrew	629 8th St NE E-mail: stpaulselca@juno.com	28601	SI	04153	828/322-2991	Pr W Richard Fritz Jr	446	152	182,112	32,893
Hickory	St Paul	629 2nd Ave SW E-mail: stpaulselca@juno.com	28602	9B	10384	828/327-5886	Pr C Jason Sigmon	100	58	99,848	4,276
Hickory	St Stephens	2259 12th Ave NE E-mail: sselca@charter.net Web: www.sselca.org	28601	9B	04156	828/322-3211 (828/322-8311)	Pr Craig D Saltzer Pr Alice Johnson Curl	597	252	306,487	73,558
Hickory	Sardis	6103 NC Highway 10 W	28602	9B	04151	704/482-2081	Pr Robert F Howard	368	137	113,713	18,340
Hickory	Shiloh	1011 Shiloh Church Rd E-mail: shiloh@twave.net	28601	9B	04152	828/495-7462		410	115	120,348	30,074
Hickory	Unity	3025 Falling Creek Rd E-mail: unitylutheranchurch@juno.com	28601	9B	30263	828/324-1533		178	110	68,756	7,814
Hickory	Zion	1911 Zion Church Rd E-mail: zionsecretary@comninc.com	28602	9B	04158	628/294-2532 (828/294-3076)	Pr John N Woodard Ms Wendy I Hafner	688	252	297,848	81,857
High Point	Emmanuel	1401 Heathcliff Rd E-mail: lutheran@northstate.net Web: www.elca.org/syn/cong/nc/27262/index.html	27262	9B	04111	336/882-2119 (336/882-2509)	Pr Susan L Garnelin Pr Timothy R Garnelin	502	140	362,771	27,628
High Point	St Michael	100 Skeet Club Rd E-mail: rboger@saintmichaelfhighpoint.org Web: www.saintmichaelfhighpoint.org	27265	9B	04134	336/869-2311 (336/865-3916)	Pr Richard E Boger Jr	57	26	47,936	567
Hildebran	Mount Hebron	103 Main Ave E PO Box 336 E-mail: www.lutheransonline.com/to/mthebron	28637-0336	9B	04159	828/397-3332		350	125	97,789	7,992
Hudson	St John's	352 Central St PO Box 643 E-mail: atjohns@directus.net	28638-0643	9B	04160	828/728-3935 (828/728-3935)	Pr Marcus D Ollis	190	113	78,023	12,670
Jacksonville	Lutheran Church of Our Savior	1115 Lejeune Blvd E-mail: Lcos1@earthlink.net Web: www.ticos.org	28540-6392	9B	04083	910/347-2207 (910/347-3127)	Pr Hugh L Mazingo III	230	143	108,039	24,344
Jonesville	Christ	451 Winston Rd	28642-2243	9B	04174	336/835-2202	Pr Dale E Cline	85	28	30,000	345
Julian	Coble's	5200 Coble's Church Rd	27283	9B	04113	336/697-1300	Pr Grady W Beaver Jr	276	95	102,678	17,813
Kannapolis	Center Grove	1601 S Cannon Blvd	28081	9B	04198	704/933-8721 (704/933-2273)	Pr Zachariah Harris III	168	84	35,849	5,073
Kannapolis	Kimball Memorial	101 Vance St E-mail: kmccoffice@carolina.rr.com Web: www.kmcc.org	28081-4339	9B	04199	704/933-4101 (704/933-2536)	Pr Richard A Rhoades	616	247	284,610	73,250
Kannapolis	New Hope	1815 Brantley Rd E-mail: newhopelutheran@ctc.net	28083	9B	30290	704/932-3716 (704/934-2565)	Pr Marcus B Hovis III	445	170	166,458	5,432



CITY/TOWN	CONGREGATION	LOCATION/ MAILING ADDRESS	STATUS LANGUAGE REQ./SYNOCD	LD. NUMBER	PHONE NO. (FAX NO.)	CALLED STAFF	MEMBERSHIP BAPT. AV. ATT.	CURR. EXPENSES	BENEV.
NORTH CAROLINA — continued									
Kannapolis	St Enoch	701 Campbell Ave E-mail: stenochnetzero.net Web: www.luther95.com/SELCK-KNC/		9B 04202	704/932-8461	Pr John M Beam III Pr Constance J Garrett	397 106	128,038	21,928
Kings Mountain	Resurrection	600 Crescent Cir Web: www.kmreslutheran.org		9B 04228	704/739-5580 (704/739-5580)	Pr Kenneth C Gillikin	360 114	128,228	13,592
Kings Mountain	St Matthew	201 N Piedmont Ave		9B 04229	704/739-7466	Pr William E Jeffcoat	231 78	160,548	5,515
Kinston	Prince of Peace	2101 Carey Rd		9B 04084	252/522-2732		46 27	30,988	4,140
Knightdale	Lutheran Church of the Light	c/o Rev Rodney L Broker PO Box 1431 E-mail: pastorrod@churchofthelight.org Web: www.ChurchOfTheLight.org	F	9B 30604	919/606-1394		0 0	0	0
Kure Beach	Kure Memorial Evangelical	117 N 3rd St PO Box 1 E-mail: kurememorial@cs.com		9B 04085	910/458-5268 (910/458-5268)	Pr Paul E Christ	180 97	109,099	8,717
Landis	Trinity	108 W Rice St		9B 04052	704/857-2441 (704/857-2441)	Pr Jarrod M Lanning	311 134	108,343	13,317
Laurinburg	The Lutheran Church of the Living Word	1925 S Main St		9B 04245	910/276-7900		86 37	67,097	1,304
Lenoir	St John	1781 Taylorsville Rd		9B 04161	828/754-0891		45 23	34,746	2,200
Lenoir	St Mark	5570 Blowing Rock Blvd		9B 04162	828/295-7815		78 44	26,302	4,559
Lenoir	St Stephen	1406 Harper Ave NW		9B 04163	828/758-1281 (828/758-1248)	Pr Tony R Bradshaw	388 106	112,753	22,908
Lewisville	Shiloh	703 Lewisville-Vienna Rd PO Box 125		9B 04114	336/945-5255	Pr William J Andrews	117 59	57,266	4,629
Lexington	Becks	441 Becks Church Rd		9B 04115	336/249-2056 (336/249-0325)	Pr David K Huddle	257 180	213,719	38,804
Lexington	First	320 S State St PO Box 308		9B 04116	336/248-8018 (336/248-8828)		377 119	187,090	21,948
Lexington	Holly Grove	212 Holly Grove Luth Church Rd		9B 04117	336/249-2807 (336/249-2029)	Pr Cathy A Fanslau	393 142	91,348	29,399
Lexington	Lebanon	198 NC Highway 47 E		9B 04118	336/357-3493		28 20	20,196	3,618
Lexington	New Jerusalem	11288 E Old Highway 64 c/o Mr Kepley		9B 04119	336/249-3492 (336/882-2542)		37 29	21,701	1,748
Lexington	Pilgrim	741 Ward Curry Rd 823 Ridge Rd		9B 04120	336/248-6082 (336/248-6082)	Pr James B White	166 87	73,901	7,500
Lexington	St Luke	Highway 150 at Tyro Rd 4299 S NC Highway 150		9B 04121	336/853-8090 (336/853-8090)	Pr Donald M Phillips	576 152	136,695	30,030
Liberty	Grace Evangelical	146 S Fayetteville St PO Box 1166		9B 04122	336/622-7175 (336/622-3848)	Pr Samuel W Shores II	116 57	82,411	8,004
Liberty	Lows	2136 NC 61		9B 04123	336/565-4639 (336/565-4978)	Pr Brian N Ballard	433 127	115,500	28,239
Lincolnton	Bethel	509 Long Shoals Rd		9B 04218	704/922-5487	Pr Elizabeth J Toler	217 75	85,262	12,588
Lincolnton	Bethphage	3440 Highway 182		9B 04230	704/735-8405 (704/735-8405)	Pr John E Bell	342 156	113,899	28,259
Lincolnton	Daniels	3290 Reepsville Rd 2418 Reepsville Rd		9B 04231	704/735-2388	Pr Ted R Bost Jr	198 105	83,300	27,406
Lincolnton	Emmanuel	216 S Aspen St		9B 04232	704/735-9033 (704/735-8581)	Pr Gary A Dittman	750 215	290,484	61,117
Lincolnton	Holy Cross	2639 E Highway 150		9B 04233	704/732-0251	Pr John W Duncan Jr	424 136	151,781	20,453
Lincolnton	St Luke's	4051 King Wilkinson Rd		9B 04235	704/735-2868		156 81	50,172	9,425
Lincolnton	Salem	3410 Startown Rd		9B 04234	704/732-7320		69 35	47,766	6,272
Littleton	Lakeside	57 River Rd		9A 30284	252/586-6778 (252/586-4643)	Pr C Frederick Eichner	223 136	101,740	25,098
Lumberton	St Mark's	W 24th & Barker St 2501 Barker St		9B 04086	910/739-2329		85 45	52,074	8,068
Maiden	St Martin	214 W Main St PO Box 542		9B 04164	828/428-8527	Pr John P Lingle	302 99	81,284	3,681
Mathews	Cross and Crown	300 Pineville-Matthews Rd		9B 07805	704/847-5967 (704/847-5178)	Pr G Michael Deal Pr Linda B Nelson	440 227	239,292	24,962
Mathews	Morning Star	12509 Idlewild Rd		9B 04203	704/847-4502 (704/708-8377)	Pr Timothy H Glenham Pr John C Mouritsen	446 302	293,996	56,832
Mocksville	Holy Cross	1913 US Highway 601 S		9B 04125	336/751-5419	Pr Robert J Kasting	81 48	56,973	8,871
Monroe	St Luke	909 Circle Dr PO Box 886		9B 04204	704/293-5244 (704/296-5102)	Pr Kenneth W Fink	223 85	107,118	18,333
Mooresville	St Mark	454 Fieldstone Rd		9B 04053	704/664-5474 (704/660-7737)	Pr Johnny C Cozart	925 324	318,094	71,726
Morganton	Calvary	119 N King St		9B 04185	828/437-0780 (828/437-1276)	Pr Michael F Riley	513 143	214,204	36,169
Mount Airy	St Andrew	1403 Old Fancy Gap Rd		9B 04155	336/789-4315	Pr Dale E Cline	92 40	41,840	3,547
Mount Holly	Good Shepherd	112 S Main St PO Box 671		9B 04238	704/827-4751 (704/827-8295)	Pr Kenneth A Langsdorf	334 134	165,338	21,178
Mount Pleasant	Holy Trinity	1500 S Main St PO Box 595		9B 04205	704/438-9714	Pr Glynn S Bell	151 47	50,321	14,849
Mount Pleasant	Mount Gilead	11199 Highway 73 E		9B 04206	704/438-2606	Pr Linda P Voelker	103 38	29,064	6,460
Mount Pleasant	Mount Olive	9400 Gold Hill Rd		9B 04194	704/438-6119	Pr Howard G Baker	316 105	92,100	23,940
Mount Ulla	St Luke	11020 NC Highway 801		9B 04041	704/278-2710	Pr Milbert E Kurtz	433 180	110,297	30,148
New Bern	St Andrew	1605 Neuse Blvd		9B 04087	252/637-5879 (252/637-5879)	Pr Gary A Roth	350 205	166,662	32,878
Newland	Church of the Savior	2118 Elk Park Hwy		9B 16279	828/733-2513	Pr Richard A DeMott (E)	7 38	46,100	2,880
Newton	Beth Eden	400 N Main Ave		9B 04166	828/464-3331 (828/464-3305)	Pr Billy B Mirns Jr	538 228	295,573	79,129
Newton	Grace	4563 Hickory-Lincolnton Rd		9B 04167	828/462-1035		384 140	77,699	26,177
Newton	Old St Paul	2035 Old Conover-Startown Hwy		9B 10425	828/464-9786 (828/464-9786)	Pr Ronnie L Church Jr	331 159	183,191	29,478

CITY/TOWN	CONGREGATION	LOCATION/ MAILING ADDRESS	STATUS LANGUAGE REG./SYNOCD	ID. NUMBER	PHONE NO. (FAX NO.)	CALLED STAFF	MEMBERSHIP		CURR. EXPENSES	BENEV.
							BAPT.	ATT.		
NORTH CAROLINA — continued										
Newton	St James	1942 St James Church Rd E-mail: sjlc@gestaltmail.com		9B 04168	828/464-1953 (828/465-2084)	Pr Malcom A Lerch	513	158	159,257	36,006
Newton	St Paul	3761 Startown Rd Web: www.stpaulstartown.org	SI	9B 04169	828/464-3853 (828/464-3864)		455	181	145,151	48,785
Ocean Isle Beach	St Luke	5869 Ocean Hwy W E-mail: mlemst@atmc.net		9B 30015	910/579-0107 (910/579-0017)	Pr Matthew L Ernst	203	112	125,445	16,025
Pineville	Well of Hope	220 Main St E-mail: revtnt@bellsouth.net Web: http://thewell.zzzip.net	F	9B 30485	704/504-1122		0	0	0	0
Raleigh	Good Shepherd	7000 Creedmoor Rd E-mail: info@gslchurch.org Web: www.gslchurch.org		9B 07886	919/848-1573 (919/848-0254)	Pr David A Sloop Pr Jennifer L Hepler Pr Noah D Hepler Ms Kimberly R Holt Pr Michael W Frye Pr Paul V Abbe	1,065	515	579,346	116,628
Raleigh	Grace	5010 Six Forks Rd E-mail: GraceRalNC@aol.com Web: www.gracelutheranraleigh.org		9B 10488	919/787-1815 (919/787-1523)		512	205	333,060	32,424
Raleigh	Holy Trinity	2723 Clark Ave E-mail: ht@raleighworldnet.att.net Web: www.htelc.org		9B 04088	919/828-1687 (919/828-2320)	Pr Royall A Yount Jr Pr Lawrence F Holmes	708	375	475,555	126,170
Raleigh	St Philip	7304 Falls of the Neuse Rd 27615-8313 E-mail: stplcinfo@st.philip.org Web: www.st-philip.org		9B 04089	919/846-2992 (919/847-9666)	Pr David J Amidon Pr Diane R Amidon	713	290	420,502	111,699
Reidsville	Holy Trinity	1308 Coach Rd E-mail: htuth@yahoo.com		9B 04127	336/349-6278	Pr Christopher L Johnson	89	26	38,791	0
Richfield	Luther	4955 Richfield Rd 111 E Church St		9B 04054	704/279-4974		172	55	66,423	4,071
Richfield	Mount Zion	PO Box 86 28137-0086		9B 04207	704/463-7290	Pr Robert F Mitschke Jr	215	90	84,900	10,000
Richfield	New Bethel	5 Mi SW Roger's Rd PO Box 127 28137-0127		9B 04208	704/463-1168		105	35	45,441	2,675
Robbinsville	Grace Mountaineer	129 S Main St PO Box 1208 28771-1208 E-mail: steveholcomb@gmail.com Web: www.Luther95.com/GMLEF-RNC		9B 16280	628/479-1184		8	30	21,638	750
Rockwell	Immanuel	2070 Immanuel Church Rd 131 N Main St		9B 04055	704/279-3737	Pr Bruce C Sheeks	333	174	85,221	10,500
Rockwell	St James	PO Box 486 28138-0486 E-mail: trinityrm@juno.com Web: www.trinityrm.org		9B 04056	704/279-3150 (704/279-4251)	Pr Craig E Sigmon	400	169	140,540	31,761
Rocky Mount	Trinity	433 S Winstead Ave 27804		9B 30329	252/443-7482	Pr Mark A Cemiglia	208	88	117,429	7,500
Rural Hall	Nazareth	460 Bethania Rd PO Box 519 27045-0519		9B 04128	336/969-5902 (336/969-5880)	Pr William J Andrews	115	48	63,095	8,970
Salisbury	Bethel	355 E Ridge Rd E-mail: Bethellutheran@salisbury.net		9B 04057	704/636-0331 (704/636-0332)	Pr Mark S Reed	405	126	170,926	17,125
Salisbury	Christiana	6190 Highway 52 E-mail: christiana1@velocenet.net Web: www.christianaolc.org/		9B 04058	704/279-4655 (704/279-1595)	Pr Carl M Haynes	483	199	228,229	36,333
Salisbury	Gloria Dei	1908 Statesville Blvd Web: http://gloria-dei-lutheran.geocities.com		9B 04059	704/636-8354 (704/636-8395)	Pr William H Battermann	164	61	91,093	4,534
Salisbury	Grace	3020 Grace Church Rd 28147		9B 04060	704/857-8641 (704/857-1013)	Pr Woodrow F Frick	621	228	164,007	41,859
Salisbury	Haven	207 W Harrison St 28144		9B 04061	704/633-4811 (704/633-4554)		229	79	156,794	27,470
Salisbury	Messiah	702 E Lafayette St 28144		9B 04062	704/636-5787		143	40	61,993	620
Salisbury	Organ	1515 Organ Church Rd 28146		9B 04063	704/279-3096	Pr John E Pless	892	300	212,114	45,000
Salisbury	Prince of Peace	3070 E NC Highway 152 28148		9B 04054	704/857-9588		98	39	42,725	7,782
Salisbury	St John's	200 W Innes St 28144 E-mail: vermon@velocenet.net Web: www.stjohns-salisbury.org		9B 04066	704/636-3431 (704/636-4461)	Pr Carl R Sachtleben Pr Jennifer M Ginn Mr Robert J Durocher Jr Pr Chad R Walker	1,148	368	1,071,528	255,773
Salisbury	St Mark	5202 Mooresville Rd Web: www.stmarks-salisbury.org		9B 04067	704/633-1576		228	89	81,203	12,775
Salisbury	St Matthew	9275 Bringle Ferry Rd 28146		9B 04068	704/633-3770	Pr Gary S Coble	731	180	135,388	36,403
Salisbury	St Paul	205 St Paul Church Rd E-mail: stpaul.lutheran@salisbury.net Web: www.stpauls-lutheran.church.org		9B 04069	704/633-0922 (704/636-1300)	Pr William S Ketchie	711	266	211,079	70,440
Salisbury	St Peter	2570 St Peter's Church Rd E-mail: stpeterschurch@webcorner.com		9B 04070	704/279-5054 (704/279-6145)	Pr Douglas E Hefner	574	162	140,108	17,000
Salisbury	Salem	5080 Shermills Ford Rd E-mail: church@salemelca.org Web: www.salemelca.org		9B 04065	704/636-0352 (704/638-9444)	Pr Louis R Fawcett III	847	282	232,068	47,880
Salisbury	Union	4770 Bringle Ferry Rd 28146		9B 04071	704/636-5092 (704/636-1022)	Pr L Darrell Norris	550	225	187,425	37,717
Sanford	Trinity	525 Carthage St E-mail: tcsecretary@aol.com Web: www.lutheranonline.com/to/tcsanford		9B 04091	919/776-1723	Pr David A Jenkins	253	108	135,085	20,414
Shelby	Ascension	300 N Lafayette St PO Box 266 E-mail: Lutheran@Shelby.net		9B 04237	704/487-5679 (704/487-5679)		334	123	183,435	33,170
Southern Pines	Our Saviour	1517 Luther Way E-mail: oscsopines@hwy5.net Web: www.oscsp.org		9B 04092	910/692-2662 (910/692-5589)	Pr G Scott Homesley	917	405	372,789	123,608
Southport	St Peter Evangelical	4843 Southport-Supply Rd SE E-mail: stpeter@bcinet.net Web: www.stpeterlutheran-nc.org		9B 07324	910/457-5604 (910/457-6039)	Pr Joseph J Tursi Jr	305	156	148,760	32,242
Spencer	Calvary	303 5th St PO Box 23 28159-0023		9B 04072	704/636-2152		151	56	65,246	11,602
Spindale	Advent	104 W Main St 28160		9B 04238	828/287-2056		74	31	38,595	1,900
Stanley	Christ	203 S Main St E-mail: celc1841@aol.com Web: http://celc.webjump.com		9B 04239	704/263-2621 (704/263-2620)	Pr Larry M Bollinger	489	158	167,005	43,016
Statesville	Mount Hermon	106 Mount Hermon Rd 28625		9B 04073	704/883-8157 (704/873-3405)	Pr Gene W Bruce	101	53	39,369	9,360
Statesville	St John	740 N Center St PO Box 943 28687-0943		9B 04075	704/873-0222 (704/873-0223)	Pr Thomas W Corbell	697	227	350,038	68,804
Statesville	St Paul	1950 Salisbury Hwy E-mail: jreynolds@statesville.net Web: www.lutheranonline.com/to/saintpaustatesville		9B 04076	704/872-2547	Pr Jane Pope Mitcham	141	86	94,622	9,412
Statesville	Sharon	2116 Island Ford Rd 28625		9B 04074	704/872-0780 (704/872-0780)	Pr Gene W Bruce	116	49	46,875	3,306
Summerfield	Community	4906 North 220 Highway South No U PO Box 1030 27358-1030		9B 30116	336/843-7667 (336/644-0626)		284	128	137,781	21,639
Sylva	Shepherd of the Hills	749 Highway 107 751 Highway 107 28779		9B 07323	828/586-2084	Pr Timothy J Fall	72	53	87,411	7,487
Taylorsville	Friendship	5300 Church Rd E-mail: ficelca@bellsouth.net		9B 04170	828/632-4482 (828/632-4024)	Pr Todd A Rauscher Pr Philip L Thorsen	1,067	358	287,695	106,845
Taylorsville	Reformation	509 W Main Ave 28681		9B 04171	828/632-3044		281	90	84,077	8,942
Taylorsville	St John	4 Mi S Highway 16 PO Box 82 28681-0082		9B 04172	828/495-7155		146	50	28,142	1,500

CITY/TOWN	CONGREGATION	LOCATION/ MAILING ADDRESS	STATUS LANGUAGE REG./SYNOD	LD. NUMBER	PHONE NO. (FAX NO.)	CALLED STAFF	MEMBERSHIP AV. BAPT. ATT.	CURR. EXPENSES	BENEV.
<b>NORTH CAROLINA — continued</b>									
Taylorsville	St Luke	1364 Church Rd E-mail: stluketay@aol.com 28681	9B	10525	828/632-8486 (828/632-8486) 338/476-4114	Pr Ernest B Sheldon	343 163	149,818	34,799
Thomasville	Grace	115 Unity St E-mail: tuilegrace@aol.com 27360-2513 Web: http://gracelutheranchurch.ws	9B	04129		Pr Michael J Hoffmann Ms Muriel M Johannessen	499 150	189,041	25,667
Troutman	Holy Trinity	225 Morgan St PO Box 308 28166-0308 E-mail: htcc@vli.net Web: www.lutheransonline.com/holytrinitylutheran	9B	04077	704/528-5334 (704/528-4394)	Pr Tommy K Beaver	552 208	252,769	38,591
Vale	Cedar Grove	261 Cedar Grove Church Rd 28168	9B	04240	704/276-2430	Pr Dale L Pederson	199 110	80,000	22,800
Vale	Trinity	2700 Trinity Church Rd PO Box 7 28168-0007 Web: www.tntie.com/ckkraft	9B	04241	704/276-1257		456 138	144,147	20,554
Washington	Grace	1776 N Market St Ext PO Box 2505 27889-2505 E-mail: gracelutheran@coastalnet.com Web: http://www4.coastalnet.com/community_orgs/religious_orgs/gracelutheran/	9B	30077	252/975-1988	Pr C Lewis Murdock	95 63	83,314	8,279
Weddington	Spirit of Joy	8600 Potters Rd 28104 E-mail: SpiritofJoy@webkomer.com Web: www.TwillightDesigns.com/SOJ	9B	30076	704/821-8494 (704/821-8494)		595 341	293,268	37,687
Welcome	Our Saviour's	641 Critcher Dr PO Box 1119 27374-1119	9B	04244	336/731-4315		115 50	60,706	5,444
Whiteville	Christ the King	105 S Madison St PO Box 2086 28472-0086	9B	07767	910/642-4784	Pr Richard Landis (E)	12 6	73	540
Wilkesboro	Atonement	243 Oakwoods Rd 28697 E-mail: ALWilkes@aol.com Web: www.atonementwilkes.org	9B	04173	336/838-5522 (336/667-1345)	Pr Matthew L Miller	228 70	93,057	7,045
Wilmington	Lutheran Church of the Reconciliation	7500 Market St 28411-9455 E-mail: lurch7500@aol.com Web: http://lutheran.churches.wilmington.org/index.htm	9B	07749	910/688-4742 (910/686-2920)		530 209	191,705	15,084
Wilmington	St Matthew's	612 S College Rd 28403 E-mail: stmatthc@bellsouth.net Web: www.stmatthewsch.org	9B	04093	910/791-4582 (910/791-2078)	Pr Kent E Peterson	1,073 395	406,341	103,178
Wilmington	St Paul	12 N 6th St 28401 E-mail: stpauls@wilmington.net Web: www.lutherstpauls.org	9B	04094	910/762-4882 (910/762-4882)	Pr John C Misenheimer Pr Mark A Opgrand	939 350	376,770	128,709
Wilmington	Water of Life	Bellamy Elementary School Sanders Rd c/o Rev Rachel Connelly PO Box 15392 28408-0392 E-mail: wateroflifelutheran@earthlink.net	F	9B	30513	910/799-2786		0 0	0 0
Wilson	Ascension	2512 Nash St N 27896-1393 E-mail: ascension@simflex.com Web: www.ascensionlutherans.org	9B	04095	252/243-3825	Pr Keith H Dey	207 98	90,547	9,618
Winston-Salem	Augsburg	845 W 5th St 27101-2505 E-mail: alcpubs@yahoo.com	9B	04130	336/722-8144 (336/722-2731) 336/788-9211 (336/788-7810)	Pr Ronald A Rinn Pr Shirley R Harrison	877 389	601,187	110,781
Winston-Salem	Christ	3205 S Main St 27127-4826 E-mail: christelcws@prodigy.net Web: www.christelcws.org	9B	04131	336/788-9211 (336/788-7810)		61 20	47,357	7,076
Winston-Salem	Epiphany	5220 Silas Creek Pky NW 27106-5598 E-mail: epiphanystaff@epiphanyws.org Web: www.epiphanyws.org	9B	04132	336/765-6211 (336/765-1754)	Pr Stephen P Gerhard Pr Laura M Wind	644 249	375,596	64,947
<b>NORTH DAKOTA</b>									
Abercrombie	Emmanuel	107 Broadway PO Box 119 58001-0119	3B	12248	701/553-8546	Pr Kenneth B Kirchnerwitz	208 56	40,832	5,825
Adams	Hoff	5 Mi E 3 Mi S PO Box 79 58210-0079	3B	12249	701/944-2268	Pr Stacey J Nalean-Carlson	48 35	8,393	911
Adams	Mountain	PO Box 79 58210-0079	3B	12250	701/944-2268	Pr Stacey J Nalean-Carlson	325 89	49,615	4,500
Alamo	Calvary	38 Main PO Box 61 58830-0061	3A	12549	701/528-3442	Pr Carol A Weist	129 32	24,079	761
Alexander	Highland	12 Mi S 5 Mi W PO Box 107 58831-0107	3A	12552	701/828-3385	Pr Timothy J Swenson	53 12	6,691	1,835
Alexander	Trinity	PO Box 107 58831-0107	3A	12554	701/828-3385	Pr Timothy J Swenson	156 50	43,464	7,533
Alkabo	Writing Rock	14340 97th St NW 58845-9236	3A	12555	701/834-2269		71 23	11,720	3,130
Almont	Almont United	Hyde St PO Box 97 58520-0097	3A	12556	701/843-7887	Pr Van Vechten Crafie	79 59	22,211	2,135
Almont	Sims Skandinavian	4 Mi N PO Box 97 58520-0097	3A	12726	701/843-7687	Pr Van Vechten Crane	32 40	26,129	1,317
Ambrose	Ambrose	PO Box 103 58833-0103	3A	12557	701/982-3292		55 25	15,000	550
Amidon	Lebanon	PO Box 535 58820-0535	3A	12559	701/879-6294		172 30	20,615	4,855
Aneta	Ottawa	5 Mi S 5 Mi W RR 2 Box 18 58212	3B	12254	701/326-4177	Pr Kenneth C Iverson	62 40	16,878	2,300
Aneta	Sundahl	304 3rd St S PO Box 317 58212-0317	3B	12255	701/326-4177	Pr Kenneth C Iverson	273 90	44,161	7,543
Argusville	Herby	16205 27th St SE 58005	3B	05291	701/464-5239	Pr Robert E Kaul	116 34	22,470	2,250
Amegard	Wilmington	PO Box 145 58835-0145	3A	12581	701/586-2519	Pr Timothy J Swenson	221 80	57,462	1,800
Arthur	St John	1st Ave and 3rd St PO Box 126 58006-0126	3B	12259	701/987-8554	Pr Eugene A Anderson	241 75	33,168	1,026
Ashley	Zion	112 1st St SE PO Box 128 58413-0128 E-mail: zionlutheranashley@yahoo.com Web: www.ashley-nd.com/html/luthernchurch.html	3A	12563	701/288-3401	Pr Jeffrey C Giles Ms Claudette Y Kosel	890 219	147,911	25,831
Ayr	Trinity	PO Box 41 Page ND 58064-0041 E-mail: oscctn@ctc.com 58712-0278	3B	12281	701/668-2273	Pr Paul R Simmons	55 25	13,537	1,504
Balfour	Balfour	PO Box 276 202 SE 4th St Rugby ND 58368	3A	12564	701/776-5801	Pr Michael J Pretzer	35 24	4,982	500
Barton	Barton	PO Box 436 Powers Lake ND 58773-0436	3A	12565	701/464-5572	Pr Sharon R Baker Pr James E Weist	55 15	16,067	1,535
Battleview	Bethel	9 Mi NW PO Box 155 McGregor ND 58755-0155	3A	12567	701/548-4121		120 18	9,900	200
Battleview	Scandia	PO Box 155 McGregor ND 58755-0155	3A	12567	701/548-4121		36 18	6,358	0
Beach	First	222 2nd Ave SE PO Box 747 58621-0747	3A	12568	701/872-4263	Pr Paul AS Peterson	229 71	17,845	5,100
Belcourt	St Paul's Ojibwa	2 Mi N PO Box 810 58316-0810	3B	12262	701/477-6429		88 20	5,016	550
Belfield	Belfield	506 2nd Ave NE PO Box 416 58622-0416	3A	12569	701/575-2015	Pr Roger E Dieterle Sr	216 60	71,022	5,005
Belfield	Daglum	25 Mi SE PO Box 416 58622-0416 PO Box 187 58716-0187	3A	12570	701/575-4703	Pr Roger E Dieterle Sr	20 10	6,129	400
Benedict	Concordia	PO Box 187 58716-0187 E-mail: Rollinghills@art.com	3A	12571	701/679-2417 (701/679-2419)	Pr Mary E Chadburn	136 42	33,819	700
Berthold	Zion	PO Box 98 58718-0098	3A	12572	701/453-3650	Pr Russell W Rhoads	556 140	80,057	9,830
Beulah	Zion	112 5th St NW PO Box 579 58523-0579 E-mail: zion@wstriv.com Web: www.lutheransonline.com	3A	12573	701/873-4397 (701/873-5922)	Pr Kris A Nyman	1,453 207	227,068	13,177

CITY/TOWN	CONGREGATION	LOCATION/ MAILING ADDRESS	STATUS LANGUAGE REG./SYNOD	LD. NUMBER	PHONE NO. (FAX NO.)	CALLED STAFF	MEMBERSHIP BAPT.	AV. ATT.	CURR. EXPENSES	BENEV.
<b>NORTH DAKOTA — continued</b>										
Binford	Trinity	607 Whinery St PO Box 226	58416-0226 E-mail: trinitybinford@migc.com	3B	12264 701/676-2761 (701/676-2760)	Pr Raymond P Branstiter Pr Deborah Osloe Lunde Pr Charles G Sabin	187	69	40,842	5,788
Bisbee	Bisbee	405 Washington St	58317	3B	12265 701/656-3333	Pr Gayle L Korsmo Pr Sharon D Korsmo	208	50	42,902	4,217
Bismarck	Church of the Cross	1004 E Highland Acres Rd	58501 E-mail: lcc@btinet.net	3A	12575 701/223-1001 (701/255-7656)	Pr Keith D Odney Pr Doris J Dohmann Pr Joel A Sherer	681	141	125,454	27,326
Bismarck	Faith	1402 Ave C East	58501 E-mail: bisfaith@aol.com Web: www.bis-faith.org	3A	12574 701/223-2236 (701/223-0485)	Pr Wesley H Aardahl	2,325	588	424,363	11,724
Bismarck	First	800 N 7th St	58501-3930 E-mail: firstlutheranch1@qwest.net Web: http://first-lutheran-bismarck.org	3A	05400 701/223-4340 (701/223-4344)	Pr Allen J Wagner	699	202	186,681	13,944
Bismarck	Good Shepherd	106 Osage Ave	58501 E-mail: goodshepherd@goodshepherdismarck.com Web: www.goodshepherdismarck.com	3A	12576 701/255-1001 (701/255-3644)	Pr Scott P Frederickson Pr Jeffrey A Tengesdal Pr Laurie A Natwick	3,969	1,199	639,850	185,020
Bismarck	House of Prayer	1470 S Washington	58504 E-mail: hofprayer@btinet.net Web: http://webhost.btigate.com/hofprayer	3A	05401 701/223-2202 (701/223-2203)	Pr David J Swonger Pr Joel S Samuelson	1,296	311	221,997	40,201
Bismarck	Lord of Life	1143 N 26th St	58501 E-mail: lordoflife@central.com Web: www.geocities.com/lordoflife1.geo	3A	12577 701/223-2986 (701/223-2987)	Pr Elizabeth Ahlness Craze	1,156	420	330,028	40,530
Bismarck (Lincoln)	Peace	3310 66th St SE	58504	3A	16440 701/255-1343	Pr Jo D Pfennig	303	54	39,442	3,546
Bismarck	Trinity	502 N 4th St	58501 E-mail: trinity@trinitybis.com Web: www.trinitybis.com	3A	12578 701/223-3560 (701/223-3561)	Pr Steven A Sathre	2,625	661	507,270	67,144
Blanchard	Blanchard	Route 2 RR 2 Box 188	58009 58318-1310	3B	12287 701/436-4229	Pr Douglas W Stave Pr Kristen L Frantsvog Pr Glenn A Berge	68	18	14,561	2,635
Bottineau	First	701 Main St	58318-1310 E-mail: fic@ndak.net	3A	12582 701/228-2228	Pr Karl M Foss Pr Carol H Wendel	967	280	170,239	26,483
Bottineau	Metigosse	10605 Lake Loop Rd E	58318-8055	3A	12583 701/263-4706 (701/263-4250)	Pr Carol H Wendel	371	120	75,760	8,713
Bowbells	Bethlehem	5th & Main PO Box 399	58721-0399 E-mail: bethluth@ncocray.com	3A	12584 701/377-2652	Pr Marilyn E deVeer	337	70	52,025	8,653
Bowdon	Bowdon	231 Dunham St E PO Box 302	58418-0302	3A	12268 701/962-3333	Pr Marilyn E deVeer	133	65	30,294	2,338
Bowman	Bowman	305 7th Ave SW PO Box 680	58623-0680 E-mail: bowluth@pop.ctctel.com	3A	12565 701/523-3345	Pr Galen E Strand Pr Rebecca L Krogstad	951	190	164,855	19,610
Bremen	Trinity	PO Box 94	58319-0094	3A	12270 701/862-3333	Pr Marilyn E deVeer	33	35	8,636	1,620
Brocket	United	303 Marlin St PO Box 168	58321-0168 E-mail: revrbco@hotmail.com	3B	12272 701/855-3601	Pr Marilyn E deVeer	145	43	35,000	2,158
Bucyrus	Bucyrus	PO Box 218 Reeder ND	58649-0218 E-mail: luther@pop.ctctel.com	3A	12586 701/853-2484	Pr Robert J Nedbalek	85	24	15,000	750
Buffalo	Buffalo	PO Box 66 Tower City ND	58071-0068 E-mail: prmary@ctct.com	3B	12273 701/633-5302 (701/749-2665)	Pr Mary K Wallum	206	45	43,268	6,976
Burlington	Peace	521 Davis St	58722 E-mail: peace@minot.com Web: http://minot.com/peace	3A	16183 701/852-3880 (701/839-3172)	Pr Kristin L Thvedt	599	152	27,071	3,956
Butte	St Pauls	PO Box 138	58723-0138 E-mail: rollinghills@ndak.net	3A	12588 701/626-7589 (701/679-2419)	Pr Mary E Chadburn	104	42	58,993	4,078
Buxton	Grue	7 Mi E PO Box 49 Climax MN	56523-0049 E-mail: clparish@mv.net	3D	11460 218/857-3528 (218/857-2215)	Pr Nancy J Werner	70	20	17,070	1,000
Buxton	Immanuel	PO Box 97	58218-0097	3B	12274 701/847-2209 (701/847-2052)	Pr Douglas P Norquist	399	58	82,531	3,585
Cando	Cando	304 5th Ave PO Box 644	58324-0644 E-mail: candolutheran@steflamet.com	3B	12275 701/868-3105	Pr G Keith Gunderson	780	106	95,950	7,300
Carpio	Carpio	200 2nd St W PO Box 129	58725-0129 E-mail: carluth@srt.com	3A	12590 701/468-5941	Pr Norman Paskowsky	390	74	71,715	9,125
Carrington	Kvernes	13 1/2 Mi NE 1226 1st Ave N New Rockford ND	58356 58421	3B	12276 701/947-2944 (701/947-5664)	Pr Bruce A Vold	84	20	17,430	882
Carrington	Trinity	100 Poplar Ave	58421 E-mail: trinityluth@ndaktel.com	3B	12277 701/652-2188	Pr Bruce A Vold	1,171	305	147,833	6,491
Carson	St John	PO Box 276	58529-0276	3A	12591 701/622-3375	Pr Paula V Mehmel	127	51	23,480	2,969
Casselton	Martin's	602 2nd St N PO Box 587	58012-0587 E-mail: martins@i29.net Web: www.FortMinistry.com/58012MLC	3B	12278 701/547-4288 (701/547-5317)	Pr E Douglas Heskin Pr John James Dygart	823	379	169,681	24,010
Cavalier	United	103 Bjornson-Dr PO Box 398	58220-0398 E-mail: dheskin@polarcomm.com	3B	05275 701/265-8907	Pr E Douglas Heskin Pr John James Dygart	712	177	164,838	13,069
Center	St Paul	PO Box 186	58530-0186	3A	12592 701/794-3166	Pr Jonathan O Erickson	314	100	45,000	5,508
Christine	Christine	16 1 Ave Hickson ND	58047-5115	3B	12280 701/794-3166	Pr Jonathan O Erickson	153	85	30,739	210
Christine	South Pleasant	2 1/2 Mi W 18 1st Ave Hickson ND	58047-5115	3B	12281 701/466-2443	Pr Richard M Budd	22	8	4,327	0
Churchs Ferry	Zion	119 Summit Ave PO Box 308 Leeds ND	58346-0308 58016-0038	3B	12283 701/466-2443	Pr Richard M Budd	89	38	23,446	1,176
Clifford	Norman	PO Box 38	58016-0038	3B	12284 701/488-2515	Pr Harvey T Pedersen	163	40	28,846	2,975
Cogswell	Nazareth	821 Hickory Ave Oakes ND	58474	3B	12285 701/742-2528 (701/742-3365)	Pr Harvey T Pedersen	182	60	23,707	7,795
Coleharbor	St Andrew's	PO Box 882 Riverdale ND	58565-0882	3A	12594 701/654-7478	Pr John Nilsen	53	10	14,762	730
Califax	Our Savior's	300 Blaine St 6143 172nd Ave SE	58077	3B	12286 701/998-2826	Pr Roger G Reinhart	135	45	28,989	2,738
Colgan	Zion	PO Box 38 Fortuna ND	58844-0038	3A	12596 701/834-2292	Pr Roger G Reinhart	34	18	6,673	495
Columbus	Trinity	601 Main St PO Box 168	58727-0168	3A	12597 701/839-4781	Pr Phyllis M Scroggins	240	43	44,877	2,685
Cooperstown	Trinity	11th St at Roberts Ave PO Box 665	58425-0665 E-mail: trinityofcooperstown@migc.com Web: www.cooperstownnd.com	3B	12287 701/797-3611 (701/797-3610)	Pr Raymond P Branstiter Pr Deborah Osloe Lunde Pr Charles G Sabin	464	168	123,018	19,162
Crosby	Concordia	301 NE Main PO Box 286	58730-0258	3A	12600 701/965-6074 (701/965-6000)	Pr Bruce C Peterson	784	222	134,840	20,135
Crosby	Peace	5 Mi S 5 1/2 Mi W PO Box 213	58730-0213	3A	12602 701/965-8763	Pr Bruce C Peterson	69	30	22,348	1,809

CITY/TOWN	CONGREGATION	LOCATION/ MAILING ADDRESS	STATUS LANGUAGE REG./SYNOD	LD. NUMBER	PHONE NO. (FAX NO.)	CALLED STAFF	MEMBERSHIP		CURR. EXPENSES	BENEV.
							BAPT.	AV. ATT.		
<b>NORTH DAKOTA — continued</b>										
Cummings	Highland	6 Mi NE PO Box 97 Buxton ND 58218-0097		3B 12289	701/436-4063 (701/847-2052)	Pr Douglas P Norquist	92	27	36,877	2,737
Cummings	Norway	2 1/2 Mi S 3 Mi W PO Box 381 Portland ND 58274-0381		3B 12290	701/786-2859 (701/786-2859)	Pr Eric J Hulstrand Ms Pamela K Hulstrand Ms Phyllis D Olson	25	15	5,000	205
Cummings	Salem	10 Mi E PO Box 67 Nielsville MN 56568-0067		3D 11476	218/946-2525		32	18	13,868	5,704
Dahlen	Dahlen	206 Main St S PO Box 98 Kindred ND 58051-0096		3B 12291 3B 12292	701/384-6104 701/428-3765	Pr Gary E Krabe Pr Philip M Larsen	140 276	50 75	30,000 29,946	3,860 4,931
Dawson	Dawson	PO Box 348 Steele ND 58482-0348 E-mail: trinity@bektel.com		3A 12603	701/475-2490	Pr Paul M Tjostem	67	15	12,887	811
Dazey	Our Saviour's	PO Box 17 215 3rd Ave SE Minot ND 58701		3B 12293 3A 12604	701/733-2267 701/838-5196 (701/852-8494)	Pr Timothy H Solberg Pr Janet Hermes Mathstad	106 129	25 40	26,462 20,215	4,825 625
DeLamere	Immanuel	1 Mi E 3 Mi S PO Box 355 Rose Valley ND 58060-0355		3B 12295	701/427-9273		164	52	12,637	1,916
Dee Lacs	Rose Valley	12 Mi S 502 NW 17th St Minot ND 58733 E-mail: christc@minot.com		3A 12606	701/838-0746		86	39	15,762	2,350
Devils Lake	Our Savior	612 14th Ave E PO Box 58301 E-mail: oscrev@stellarnet.com Web: www.oursaviorsdevilslake.org		3B 12296	701/662-5112	Pr James W Desal	872	277	124,157	30,384
Devils Lake	Peace	1700 5th Ave N PO Box 58301-1926 E-mail: peace@gondtc.com Web: www.peacelutheran.faithweb.com		3B 16362	701/662-3565	Pr David L Johnson Mr James W Travers	533	110	69,181	1,775
Devils Lake	St Olaf	601 6th St PO Box 58301 E-mail: stolaf@stellarnet.com Web: http://www2.stellarnet.com/stolaf		3B 12297	701/662-4911 (701/662-3237)	Pr Harold D Ovre Pr Gloria J Anderson	1,545	250	288,914	24,796
Dickinson	Peace	1550 21st St W PO Box 58601 E-mail: mattheis7@yahoo.com		3A 07673	701/483-1550 (701/483-1550)	Pr Steven K Schou	188	74	90,056	3,243
Dickinson	St John	146 6th Ave W PO Box 58601 E-mail: tangen@stjohnelc.org Web: www.stjohnelc.org		3A 12607	701/225-6747 (701/225-3069)	Pr Steven D Tangen Pr Patricia M Higgins	1,724	580	287,798	115,151
Dodge	St Paul	Highway 200 PO Box 218 6 Mi W 1 Mi S PO Box 212 Kenmare ND 58746-0212		3A 12608 3A 12598	701/983-4626 701/464-5572	Pr Richard R Melchert Pr James E Weist	75 83	28 16	16,170 6,855	152 700
Donnybrook	Bethlehem	PO Box 212 Kenmare ND 58746-0212		3A 12598	701/464-5572	Pr James E Weist	83	16	6,855	700
Douglas	Trinity	PO Box 7 Main St PO Box 126 502 Main St PO Box 127 1021 Main St PO Box 220 58225-0220 E-mail: dlparish@polarcomm.com		3A 12611 3B 12298	701/679-2771 701/396-3969		78 103	40 35	9,595 17,000	1,800 600
Doyon	Bethlehem	PO Box 126 502 Main St PO Box 127 1021 Main St PO Box 220 58225-0220 E-mail: dlparish@polarcomm.com		3B 12298	701/396-3969		103	35	17,000	600
Drake	Trinity	PO Box 126 502 Main St PO Box 127 1021 Main St PO Box 220 58225-0220 E-mail: dlparish@polarcomm.com		3A 12612	701/465-3447		114	36	28,261	1,185
Drayton	Drayton	1021 Main St PO Box 220 58225-0220 E-mail: dlparish@polarcomm.com		3B 12300	701/454-3999	Pr Benjamin T Carlsen	161	55	30,296	3,160
Drayton	Skjeberg	4 Mi E 1 Mi N PO Box 220 58225-0220 E-mail: dlparish@polarcomm.com		3B 12301	701/454-3999	Pr Benjamin T Carlsen	126	58	35,219	2,588
Driscoll	Grace	303 Main St S PO Box 47 PO Box 145 13 Mi SE PO Box 145 315 Main St PO Box 279 316 Hill St 307 5th St PO Box 498 740 2nd St S PO Box 51 58227-0051 E-mail: trinity@polarcomm.com Web: http://www2.polarcomm.com/trinity		3A 12613	701/387-4555	Pr Jo D Pfennig	160	48	38,842	2,500
Dunn Center	Normanna	PO Box 47 PO Box 145 13 Mi SE PO Box 145 315 Main St PO Box 279 316 Hill St 307 5th St PO Box 498 740 2nd St S PO Box 51 58227-0051 E-mail: trinity@polarcomm.com Web: http://www2.polarcomm.com/trinity		3A 12614	701/548-8015		169	40	40,429	2,100
Dunn Center	Yang	PO Box 145 13 Mi SE PO Box 145 315 Main St PO Box 279 316 Hill St 307 5th St PO Box 498 740 2nd St S PO Box 51 58227-0051 E-mail: trinity@polarcomm.com Web: http://www2.polarcomm.com/trinity		3A 12615	701/548-8015		52	7	10,479	40
Dunseith	Peace	PO Box 145 13 Mi SE PO Box 145 315 Main St PO Box 279 316 Hill St 307 5th St PO Box 498 740 2nd St S PO Box 51 58227-0051 E-mail: trinity@polarcomm.com Web: http://www2.polarcomm.com/trinity		3A 12302	701/244-5781	Pr Alfred E Anderson	209	65	50,976	2,517
Dwight	Faith	316 Hill St 307 5th St PO Box 498 740 2nd St S PO Box 51 58227-0051 E-mail: trinity@polarcomm.com Web: http://www2.polarcomm.com/trinity		3B 12303	701/642-8178		116	58	41,840	5,031
Edgeley	Our Redeemer's	307 5th St PO Box 498 740 2nd St S PO Box 51 58227-0051 E-mail: trinity@polarcomm.com Web: http://www2.polarcomm.com/trinity		3B 12304	701/493-2762		124	48	27,024	3,783
Edinburg	Trinity	740 2nd St S PO Box 51 58227-0051 E-mail: trinity@polarcomm.com Web: http://www2.polarcomm.com/trinity		3B 12306	701/993-8438	Pr Erik D Heskin	461	171	103,355	6,508
Edmore	Concordia	203 S Madison St PO Box 37 323 Olmstead PO Box 247 Bisbee ND 58317-0247		3B 12307	701/644-2486	Pr Erik E Johnson	289	75	69,454	7,060
Egeland	Lakeview	PO Box 37 323 Olmstead PO Box 247 Bisbee ND 58317-0247		3B 12309	701/656-3333	Pr Gayler L Korsmo Pr Sharon D Korsmo	108	25	8,779	429
Elgin	Zion	400 2nd Ave NE PO Box 56 58533-0056		3A 12616	701/584-2902		416	102	84,132	2,980
Ellendale	Christ the King	713 3rd Ave N PO Box 88 14499 42nd St SE 100 5th St 2 Mi S PO Box 4 2 Mi S 8 1/2 Mi W 316 Bluff St 326 Bluff St 319 4th Ave PO Box 4 58027-0004 E-mail: trinitylutheran@nrlgc.com		3B 12310	701/349-3629		185	68	41,149	5,881
Embsen	St John	14499 42nd St SE 100 5th St 2 Mi S PO Box 4 2 Mi S 8 1/2 Mi W 316 Bluff St 326 Bluff St 319 4th Ave PO Box 4 58027-0004 E-mail: trinitylutheran@nrlgc.com		3B 12311	701/347-4147	Pr John L Flaa	205	50	26,364	2,953
Emerado	Ascension	100 5th St 2 Mi S PO Box 4 2 Mi S 8 1/2 Mi W 316 Bluff St 326 Bluff St 319 4th Ave PO Box 4 58027-0004 E-mail: trinitylutheran@nrlgc.com		3B 12312	701/594-4247	Pr Douglas G Grant	239	52	25,518	1,784
Enderlin	Anselm Trinity	2 Mi S PO Box 4 2 Mi S 8 1/2 Mi W 316 Bluff St 326 Bluff St 319 4th Ave PO Box 4 58027-0004 E-mail: trinitylutheran@nrlgc.com		3B 12257	701/437-2433	Pr Michael J Toomey	127	25	11,540	1,400
Enderlin	Fillmore	PO Box 4 2 Mi S 8 1/2 Mi W 316 Bluff St 326 Bluff St 319 4th Ave PO Box 4 58027-0004 E-mail: trinitylutheran@nrlgc.com		3B 12313	701/437-3317	Pr Leon E Zavadii	91	25	8,200	1,200
Enderlin	First	316 Bluff St 326 Bluff St 319 4th Ave PO Box 4 58027-0004 E-mail: trinitylutheran@nrlgc.com		3B 12314	701/437-3317	Pr Leon E Zavadii	388	125	52,385	6,600
Enderlin	Trinity	319 4th Ave PO Box 4 58027-0004 E-mail: trinitylutheran@nrlgc.com		3B 12315	701/437-2433	Pr Michael J Toomey	471	232	76,578	4,614
Englevale	Good Shepherd	RR 1 RR 1 Box 202 PO Box 157 Ray ND 58849-0157 E-mail: ucp@nccray.com		3B 12316	701/432-5688	Pr David L Isaacson	168	39	29,878	4,748
Epping	Epping	PO Box 157 Ray ND 58849-0157 E-mail: ucp@nccray.com		3A 12818	701/568-3371	Pr Stephen H Anderson	203	40	26,205	415
Esmond	Immanuel	6 1/2 Mi NE PO Box 185 PO Box 185 58332-0185 58332-0185		3B 12317	701/249-3469 (701/249-3469)	Pr Betty J Stedman	104	37	17,247	2,735
Esmond	Trinity	PO Box 185 PO Box 185 58332-0185 58332-0185		3B 12318	701/249-3469 (701/249-3469)	Pr Betty J Stedman	94	32	30,600	1,740
Fairdale	Our Redeemer's	201 Merit St PO Box 107 58229-0107		3B 12320	701/644-2486	Pr Erik E Johnson	116	36	0	0
Fargo	Atonement	4601 S University Dr E-mail: atonement@msn.com Web: www.atonementfargo.org		3B 12323	701/237-9651 (701/237-5820)	Pr Dale W Wolf Pr Rebecca J Lee	1,357	571	518,248	15,500
Fargo	Bethlehem	613 16th St S E-mail: eocsheer@msn.com		3B 12324	701/235-6522 (701/235-6947)	Pr Timothy M Stoa Pr K Rense AuMiller	1,977	440	350,881	48,921
Fargo	Elm	321 N 9th St 58102		3B 05277	701/232-2574 (701/235-7389)	Pr David A Aaker	464	120	169,854	29,117
Fargo	First	619 N Broadway E-mail: jlabens@fctfargo.org Web: www.fctfargo.org		3B 12325	701/235-7389 (701/235-3245)	Pr Craig H Hanson Pr William E Rindy Pr Corey P Futurman Pr Eric E Waters Pr Michelle J Waters Mr Michael L Olson	5,220	1,700	1,094,401	232,223

CONGREGATIONS

CITY/TOWN	CONGREGATION	LOCATION/ MAILING ADDRESS	STATUS LANGUAGE REG./SYNOD	LD. NUMBER	PHONE NO. (FAX NO.)	CALLED STAFF	MEMBERSHIP		CURR. EXPENSES	BENEV.	
							BAPT.	AV. ATT.			
NORTH DAKOTA — continued											
Fargo	Golden Ridge	730 27th St N	58102-3131	3B	12326	701/232-8613 (701/232-8613) 701/280-2620	Pr Heather L MacIver Arnold	195	55	48,372	458
Fargo	Good News	2525 17th Ave S 1613 17th St S	58106-4027	3B	07807			221	65	74,054	9,642
Fargo	Hope	2900 Broadway	58102-1489	3B	12327	701/235-6629 (701/235-5006)	Pr David K Johnson Pr Charles A Olmstead Pr Paul E Nymas Pr Kevan F Smith Mr John W Coler Ms Marlene Rohvold Pr Gordon J Lee	7,470	2,086	1,352,273	195,028
Fargo	Messiah	2010 Elm St N	58102	3B	05278	701/237-8770 (701/237-4937)	Pr Bohdan A Vadis	1,194	318	377,252	28,085
Fargo	Olivet	1330 S University Dr	58103-4145	3B	12328	701/235-6603 (701/235-9327)	Pr Jeffery L Sandgren Pr Tiffany A Sundeen Pr Kristopher M Gorden Pr Daniel P Forsberg	3,387	485	937,695	149,214
Fargo	Peace	1011 12th Ave N	58102-3527	3B	12322	701/232-7166 (701/235-7135)	Pr Ronald E Bock Pr Jonathan D Yarger	989	362	325,069	35,062
Fargo	Pontoppidan	309 N 4th St	58102	3B	12329	701/232-0998 (701/232-1989)	Pr Douglas D Klungtveldt	678	230	213,692	31,998
Fargo	St John	1710 5th St S	58103-4990	3B	05279	701/232-8521 (701/232-7983)	Pr Ronald E Bock Pr Jonathan D Yarger	1,325	356	428,690	61,932
Fargo	St Mark's	670 4th Ave N	58102-4736	3B	05260	701/235-5591 (701/235-6309)	Pr Mark A Strobel	342	75	129,863	5,776
Fessenden	Concordia	5 Mi E 5 Mi N 1/2 Mi W PO Box 96	58438-0096	3A	12330	701/962-3333	Pr Marilyn E deVeer	62	48	13,306	2,104
Fessenden	First	Main St PO Box 272	58438-0272	3A	12331	701/547-3208	Pr Shirley J Teske	295	100	33,641	7,191
Fingal	Messiah	805 2nd St PO Box 7	58031-0007	3B	12332	701/924-8309	Pr Bradley P Edin	74	20	17,258	600
Finley	Finley	PO Box 156	58230-0156	3B	12334	701/524-2369	Pr Darrel R Olson	411	150	57,761	7,550
Finley	Hofva	5 Mi S 5 Mi W 1 Mi S PO Box 135	58056-0135	3B	12335	701/769-2185	Pr Janice M Peterson	42	10	17,000	280
Finley	Ostervold	3 Mi N 1 Mi E PO Box 156	58230-0156	3B	12336	701/524-2369	Pr Darrel R Olson	84	30	20,904	752
Finley	St Petri	5 Mi S 1 Mi E PO Box 217	58046-0217	3B	12491	701/945-2423		19	12	7,687	925
Finley	Sheyenne Valley	6 Mi W 2 Mi S PO Box 156	58230-0156	3B	12337	701/524-2369	Pr Darrel R Olson	113	85	22,735	3,275
Flasher	American	302 Main St 4190 56th St	58535	3A	12619	701/597-3073		122	30	12,235	1,210
Flaxton	United	PO Box 399	58721-0399	3A	12620	701/377-2652		72	12	14,357	642
Fordville	Fordville	220 Main St PO Box 176	58231-0176	3B	12339	701/229-3266		178	59	40,821	500
Fordville	Quale	8 1/2 Mi W PO Box 178	58231-0178	3B	12417	701/229-3266		79	35	24,235	100
Forman	Trinity	410 Cedar Ave W PO Box 233	58032-0233	3B	12340	701/724-3349	Pr Jana L Adams	551	107	68,793	6,000
Fort Ransom	Preston	5 Mi N RR 1 Box 51	58033-9741	3B	12341	701/973-4251	Pr David H Carlson	85	15	11,012	2,329
Fort Ransom	Standing Rock	Route 1 RR 1 Box 51	58033-9741	3B	12342	701/973-4251	Pr David H Carlson	243	48	41,607	2,434
Fortuna	Faith	PO Box 38	58844-0038	3A	12621	701/834-2292		117	22	11,109	888
Fredonia	Martin Luther	PO Box 59	58440-0059	3B	12343	701/647-2703		122	27	31,751	3,178
Gackle	Emmanuel	117 W Spruce St PO Box 1	58442-0001	3B	12344	701/485-3368		292	90	59,428	12,554
Galchutt	Galchutt	105 Galchutt Ave PO Box 119	58001-0119	3B	12345	701/553-8546	Pr Kenneth B Kirchenwitz	195	40	40,843	4,897
Galesburg	Elm River	PO Box 149	58035-0149	3B	12346	701/488-2515		247	63	39,286	7,378
Galesburg	Stordahl	3 Mi E 1 Mi N PO Box 149	58035-0149	3B	12347	701/488-2515		114	25	18,968	2,139
Gardner	Congregational-Lutheran United	PO Box 5	58036-0005	3B	12348		Pr Heather L MacIver Arnold	116	46	20,119	1,520
Garrison	St Paul	623 5th St NE PO Box 726	58540-0726	3A	12622	701/463-2019	Pr Dick L Hendrickson	605	211	94,247	11,600
Glenburn	Hope	PO Box 233	58740-0233	3A	16032	701/362-7388		31	20	9,200	850
Glenburn	Trinity	PO Box 157	58740-0157	3A	05403	701/362-7922	Pr Mark L Nygard	315	80	48,803	12,335
Glenfield	Glenfield	PO Box 665 Cooperstown ND	58425-0665	3B	12349	701/785-2219	Pr Raymond P Branstiter Pr Deborah Olsoe Lunde Pr Charles G Sabin Pr Richard R Melchert	155	50	34,302	1,450
Golden Valley	Golgotha	220 3rd Ave NW PO Box 218	58541-0218	3A	12624	701/983-4626		207	75	39,812	330
Goodrich	Peace	PO Box 85	58444-0085	3A	12625	701/884-2427	Pr George L Schuessler	85	46	32,432	7,581
Grace City	Grace City	PO Box 12	58445-0012	3B	12350	701/797-3461	Pr Raymond P Branstiter Pr Deborah Olsoe Lunde Pr Charles G Sabin Pr Carol A Yeager Pr Gregory A Yeager	98	37	17,175	950
Grafton	Grafton	143 W 5th St PO Box 622	58237-0622	3B	12351	701/352-2638 (701/352-2638)		1,149	200	232,711	44,352
Grafton	Our Saviour's	525 Kittson PO Box 9	58237-0009	3B	12352	701/352-1627	Pr Alemayehu Tulu	253	87	67,893	550
Grafton	South Trinity	6707 County Rd 8 14064 County Rd 11	58243-9426	3B	12353	701/894-6188	Pr Kerry B Boese	78	25	29,259	5,447
Grand Forks	Augustana	520 University Ave	58203	3B	05262	701/775-3187 (701/746-6636)	Pr Kathryn A Brown	511	173	160,000	6,086
Grand Forks	Calvary	1405 S 9th St	58201	3B	12354	701/772-4897 (701/775-6048)	Pr Stephen A Wold Pr Marty D Tollefson Pr Jennifer A English Pr Paul M Tranne	3,020	690	615,674	90,862
Grand Forks	St Mark	715 24th Ave S	58201	3B	05283	701/772-4807 (701/772-4809)		695	129	171,390	19,484

CITY/TOWN	CONGREGATION	LOCATION/ MAILING ADDRESS	STATUS LANGUAGE REG./SYNOD	I.D. NUMBER	PHONE NO. FAX NO.	CALLED STAFF	MEMBERSHIP BAPT. AV. ATT.	CURR. EXPENSES	BENEV.
NORTH DAKOTA — continued									
Grand Forks	Sharon	1720 S 20th St E-mail: office@sharonlutheran.org Web: www.sharonlutheran.org	58201	3B 12357	701/772-3122 (701/772-2634)	Pr Deanna M Wildermuth Pr John H Fick	4,363 1,100	615,790	63,151
Grand Forks	United	324 Chestnut St E-mail: ULC@unitedgf.org Web: www.unitedgf.org	58201-4664	3B 12358	701/775-4279 (701/772-8001)	Pr Karla J Coen-Tuff Pr Peter J Coen-Tuff Pr Carol M Luecke	2,963 563	576,566	35,933
Grand Forks	University	2122 University Ave	58203-3399	3B 12359	701/775-4745 (701/775-3733)	Pr Thomas W Colenso	714 304	172,843	19,347
Grand Rapids	Zion	PO Box 152 LaMoure ND	58458-0152	3B 12361	701/883-5841		128 40	25,000	4,111
Granville	First	Main St PO Box 57	58741-0057	3A 12626	701/728-6463	Pr Reggie A Denton	382 75	32,552	2,600
Grenora	St Olaf	Main St PO Box 218	58845-0218	3A 12627	701/694-3411		159 47	60,841	3,224
Gwinner	Gustaf Adolf	207 1st St SE PO Box 176 E-mail: gachurchlady@yahoo.com Web: www.ForMinistry.net/58040galc	58040-0176	3B 05284	701/678-2552 (701/678-2555)		519 111	96,507	5,753
Haley	St John	14 Mi S PO Box 87 Scranton ND E-mail: peace@pop.ctctel.com Web: http://home.ctctel.com/peace/	58653-0067	3A 12629	701/275-8877	Pr Mary L Peterson	45 16	5,609	2,009
Halliday	Our Savior	137 4th St SE PO Box 187 E-mail: pfra@pop.ctctel.com	58636-0187	3A 12630	701/938-4549 (701/938-3122)		215 42	41,072	1,525
Hampden	Faith	PO Box 46 Starkweather ND	58377-0046	3B 12363	701/292-4361	Pr Robert A Buechler	45 10	16,000	1,020
Hankinson	Calvary	PO Box 424	58053-0424	3B 12364	701/538-4394		63 28	26,690	15,333
Hannafor	Eldford	3 Mi S 8 Mi W PO Box 156 E-mail: robinson@ictc.com	58448-0158	3B 12365	701/769-2493		36 20	16,218	800
Hannafor	Faith	301 Bridge Ave PO Box 665 Cooperstown ND	58425-0665	3B 12366	701/797-3461	Pr Raymond P Branstetter Pr Deborah Olsoe-Lunde Pr Charles G Sabin	173 64	36,575	10,313
Hannafor	Union	4 Mi E 1 Mi N PO Box 156 E-mail: robinson@ictc.com	58448-0156	3B 12367	701/769-2493		57 20	23,350	1,150
Harvey	First	1520 Advent Ave PO Box 246 E-mail: firstc@ndak.net	58341-0246	3A 12369	701/324-2548 (701/324-4623)	Pr Fred E Westarhold	754 215	121,351	14,686
Harvey	Trinity Bethany	120 E 9th PO Box 294	58341-0294	3A 12370	701/324-2483		100 32	22,285	1,755
Hanwood	Maple Sheyenne	8711 40th Ave N E-mail: maplesheyenne.lutheran@juno.com	58042-9786	3B 05290	701/282-4024		360 90	60,005	8,000
Hanwood	Zion	2933 171st Ave SE E-mail: imrich32@att.net Web: www.cityofharwood.com/zionlutheran/zion.htm	58042-9779	3B 12371	701/282-2113	Pr Lyle A Rich	333 86	50,446	10,230
Haastings	Spring Creek	PO Box 7 Litchville ND	58461-0007	3B 12372	701/762-4297	Pr Robert J Schaefer	49 25	4,792	2,181
Hatton	Bethany	6 Mi E 1 Mi S PO Box 210	58240-0210	3B 12374	701/543-3226	Pr Harold C Hallanger	125 65	22,220	4,200
Hatton	Goose River	6 Mi W PO Box 210	58240-0210	3B 12375	701/543-3058		78 51	19,526	2,575
Hatton	Little Forks	6 Mi S 2 1/2 Mi W PO Box 381	58240-0381	3B 12376	701/786-3357		80 60	22,639	2,639
Hatton	St John	420 7th St PO Box 210	58240-0210	3B 12377	701/543-3226	Pr Harold C Hallanger	713 150	110,410	10,330
Havana	Havana Trinity	248 Sargent Ave E PO Box 115 Rutland ND	58067-0115	3B 12379	701/724-3531	Pr Kristen Schwan	107 30	16,287	510
Hazen	English	146 W Main St PO Box 441 E-mail: elc@westriv.com	58545-0441	3A 12632	701/748-2480 (701/839-2251)	Pr William F Wagner	348 110	77,863	20,893
Hazen	Peace	520 N Central Ave	58545	3A 12633	701/748-2150 (701/748-5709)	Pr Walter L Wolff	1,143 255	160,855	9,527
Hazen	St Paul	4474 1st St NW PO Box 27 Stanton ND	58571-0027	3A 12634	701/745-3346 (701/745-3346)		95 40	12,563	1,950
Heimdal	Hoff	305 Highland St	58341-8029	3A 12380	701/324-2483		68 33	22,591	2,080
Hettinger	Duck Creek	11203 163rd Ave 16201 113th St E-mail: hetluth@pop.ctctel.com	58639-8928	3A 12635	605/564-2054 (701/567-4723)	Pr Kathleen A Dettmann	30 10	2,921	635
Hettinger	Hettinger	904 2nd Ave S PO Box 109 E-mail: ssherer7@pop.ctctel.com Web: www.hettingerlutheran.org	58639-0109	3A 12636	701/567-2598 (701/567-2598)	Pr Kathleen A Dettmann	856 107	93,745	9,715
Hettinger	Richland	20 Mi NE 311 2nd St N	58639	3A 12637	701/567-2353	Pr Kathleen A Dettmann	66 15	7,916	3,212
Hickson	Hickson	16-1 Ave	58047-5115	3B 12381	701/588-4354		194 100	44,477	5,179
Hillsboro	Aal	3 Mi N 5 Mi W PO Box 381 Portland ND	58274-0381	3B 12382	701/786-2859 (701/786-3618)	Pr Eric J Hulstrand Ms Parnelle K Hulstrand Ms Phyllis D Olson	51 25	12,158	2,755
Hillsboro	Our Savior's	204 E Caladonia Ave E-mail: oskcelca@rrv.net	58045-4507	3B 12383	701/636-5701	Pr Douglas W Stave Pr Kirsten L Frantsvog Pr Douglas G Grent	1,308 260	205,182	28,515
Honeyford	St Paul's	1/2 Mi S PO Box 446 Larimore ND	58251-0446	3B 12385	701/775-7965		169 26	28,997	2,672
Hoople	First	PO Box 110 E-mail: 1luthoop@polarcomm.com Web: http://polar.polarcomm.com/~1luthoop	58243-0110	3B 12386	701/894-6404 (701/894-6405)	Pr Beth A Peterson	384 120	90,064	9,171
Hoople	Zion	14074 County Rd 11	58243-9426	3B 12389	701/894-6188		295 75	92,723	9,820
Hope	Redeemer	5th St Betas Ave PO Box 217	58046-0217	3B 12266	701/945-2423	Pr Kerry B Boese	188 50	28,458	3,098
Horace	Horace	PO Box 39 E-mail: horacelutheranpastor@att.net Web: www.horacelutheran.com	58047-0039	3B 12390	701/282-0459 (701/282-0459)	Pr Timothy A Johnson	799 144	119,645	6,348
Hunter	First	224 2nd St W PO Box 68	58048-0068	3B 12391	701/874-2220	Pr Eugene A Anderson	187 45	15,331	3,325
Hurdfield	Hurdfield	PO Box 85 Goodrich ND	58444-0085	3A 12392	701/884-2427	Pr George L Schuessler	30 18	15,318	3,183
Inkster	Faith		58244	3B 12393		Pr Douglas G Grant	39 12	16,538	50
Jamestown	Atonement	1009 12th Ave NE E-mail: atonement@aktel.com Web: www.atonementjamestown.org	58401	3B 12384	701/252-4206 (701/252-0793)	Pr Steven C Bertson	752 224	213,915	18,240
Jamestown	Immanuel	1403 9th Ave SE PO Box 1513	58402-1513	3B 05287	701/252-1211	Pr JoAnne Moeller	267 83	93,555	12,306
Jamestown	St John's	424 1st Ave S PO Box 1309 E-mail: stjohnluth@buffalocity.net Web: www.buffalocity.net/stjohnslutheran	58402-1309	3B 12395	701/252-1198 (701/252-0731)	Pr Dennis H Ellingsen Pr Douglas F Opp	2,348 489	332,662	36,315

CITY/TOWN	CONGREGATION	LOCATION/ MAILING ADDRESS	STATUS LANGUAGE REG./SYNO	LD. NUMBER	PHONE NO. (FAX NO.)	CALLED STAFF	MEMBERSHIP BAPT. ATT.	CURR. EXPENSE	BENEV.
NORTH DAKOTA — continued									
Jamestown	Trinity	523 4th Ave SE E-mail: trinityluth@burfalocity.net		3B 12396	701/252-2841 (701/252-8328)	Pr Terence M Anderson Pr Norman E Anderson Pr David G Eppelsheimer	2,043 437	321,984	38,009
Kathryn	St Paul's	PO Box 198		3B 12400	701/796-8261	Pr Bradley P Edin	81 25	18,596	1,075
Kathryn	Waldheim	2 MI E PO Box 198		3B 12401	701/796-8261	Pr Bradley P Edin	79 25	15,000	0
Keene	Clear Creek	1/2 MI S 1 1/2 MI W PO Box 27		3A 12638	701/675-2243	Pr Ty S Stoneburner	64 18	10,376	500
Keene	Faith	12 MI S 4 MI E PO Box 27		3A 12639	701/675-2243	Pr Ty S Stoneburner	29 16	8,396	415
Keene	First	6 1/2 MI N 1 1/2 MI E PO Box 27		3A 12640	701/675-2243	Pr Ty S Stoneburner	141 35	55,105	2,448
Kenmare	Evanger	5455 98th St NW Web: www.angelfire.com/nd/evanger/		3A 12689	701/459-2448		67 38	20,691	3,006
Kenmare	Nazareth	401 N Central PO Box 205		3A 12641	701/985-4845	Pr Richard W Owens	456 110	72,144	11,678
Kenmare	Trinity	4 MI N 1 MI E PO Box 212		3A 12642	701/985-4366	Pr James E Weist	32 15	8,067	1,620
Killdeer	St John	PO Box 449 E-mail: stjohndlu@pop.ctctel.com		3A 05405	701/764-5264	Pr Aanen D Gjovik	690 180	104,065	10,601
Kindred	Kindred Evangelical	391 Spruce St PO Box 115 E-mail: leannt@thriventweb.net		3B 12403	701/428-3630 (701/428-3836)	Pr Brian R Wasmoen	449 128	111,015	12,744
Kindred	Norman	1/2 MI N 3 MI E PO Box 96		3B 12404	701/428-3765	Pr Philip M Larsen	344 85	46,654	13,289
Kindred	West Prairie	1 MI S 7 MI W PO Box 279 Leonard ND		3B 12405	701/428-3632	Pr David N Thoreson	109 30	28,900	0
Kintyre	Trinity	110 2nd Ave N PO Box 257 Napoleon ND		3A 12643	701/754-2500		139 32	19,268	1,000
Kloten	Our Savior	5 1/2 MI N PO Box 306 McVillie ND		3B 12406	701/322-4952	Pr Michael D Fiske	105 25	26,205	1,800
Kulm	Zion	2nd Ave SE and Center St PO Box 238		3B 12409	701/647-2703	Pr Annette C Crickenberger	81 60	19,772	4,119
Lakota	Lakola	418 3rd St W PO Box 553		3B 12410	701/247-2777	Pr Joel L Westby	530 255	110,475	6,774
LaMoure	High Prairie	5 MI E 9 MI N Box 152		3B 12411	701/883-5526		96 35	25,098	1,392
LaMoure	St Ansgar	5 MI S 1 MI E 10294 78th St SE		3B 12412	701/883-4377	Pr John C Estrem	96 38	23,800	2,020
LaMoure	Zoar	421 SE 3rd PO Box 127		3B 12413	701/883-5991	Pr John C Estrem	312 112	42,280	2,600
Langdon	Big Pembina	13 MI N 6 1/2 MI E PO Box 438 Walhalla ND		3B 12414	701/256-5375		45 37	11,000	625
Langdon	United	1216 9th Ave E-mail: ulc@utma.com Web: www.utma.com/ulc		3B 12415	701/256-2594	Pr Linda N Wahlstrom	653 185	98,942	21,510
Lankin	Trinity	PO Box 176 Fordville ND		3B 12418	701/229-3266		30 12	8,869	0
Lansford	Trinity	PO Box 73 E-mail: tchurch@ndak.net		3A 05406	701/784-5848	Pr Mark L Nygard	161 32	24,852	1,203
Larimore	Bethel	8 MI W 1 MI S PO Box 538		3B 12419	701/343-2369		144 26	18,134	3,075
Larimore	Our Savior's	Main St & Booth Ave PO Box 448 Web: www.falithlife.org/osk		3B 12420	701/343-2861	Pr Douglas G Grant	620 153	107,213	7,419
Lawton	Lawton	417 Chapman St PO Box 26 E-mail: revrbc@hotmail.com		3B 12421	701/655-3888		73 23	17,789	450
Leeds	Leeds	250 1st Ave SE PO Box 308		3B 12422	701/466-2443	Pr Richard M Budd	484 92	61,900	3,432
Leonard	Helendale	5 MI S PO Box 279		3B 12424	701/845-2425	Pr David N Thoreson	114 35	22,514	2,200
Leonard	Leonard	PO Box 279		3B 12425	701/645-2425	Pr David N Thoreson	111 38	26,115	2,000
Leonard	St Peter	9 MI NW 4713 150th Ave SE		3B 12426	701/347-4147	Pr John L Flaa	270 54	29,368	1,912
Leonard	Zion	County Rd 23		3B 12427			45 14	7,806	922
Lidgerwood	Bergen	Park St & 5th Ave SE PO Box 179		3B 12428	701/538-4570		152 40	22,927	500
Lignite	Christ	301 Grove St PO Box 71 E-mail: Christlig@juno.com		3A 12649	701/933-2376	Pr Phyllis M Scroggins	326 55	41,883	2,848
Linton	Peace	200 NE 5th St PO Box 698 E-mail: peace@lutheran58552@yahoo.com Web: www.ekca.org/syn/cong/ND/58552/plchp.html		3A 12651	701/254-5395 (701/254-5395)	Pr Frederick W Henkelmann	375 130	68,576	8,729
Lisbon	Trinity	418 5th Ave W PO Box 271 E-mail: tkc@northpro.net		3B 12429	701/683-5841 (701/683-5843)	Pr David S Killeen	1,329 261	306,762	18,235
Litchville	First	3rd Ave & Cedar St PO Box 7		3B 12430	701/762-4297	Pr Robert J Schaefer	237 65	91,960	5,090
Litchville	Trinity	5809 County Rd 60 SE PO Box 127 Marion ND		3B 12432	701/762-3678	Pr Lucinda K Nygard	109 42	21,622	6,572
Luverne	Luverne	PO Box 135		3B 12434	701/769-2185	Pr Janice M Peterson	156 35	37,500	2,390
Maddock	North Viking	308 Central Ave PO Box 219 E-mail: jesussisford@stellarnet.com		3B 12436	701/438-2270		333 85	46,580	1,564
Maddock	Viking	7 MI S 2 MI E PO Box 219 E-mail: jesussisford@stellarnet.com		3B 12437	701/438-2270		163 35	31,705	3,700
Makoti	Hope	1 MI S of Highway 23 on Cty Rd 9 PO Box 8		3A 12654	701/758-2484	Pr Charles A Galloway	43 29	14,432	1,815
Makoti	St Paul's	4 MI S 1/2 MI W PO Box 57 Ryder ND		3A 12655	701/758-2484	Pr Charles A Galloway	71 45	18,748	1,584
Mandan	First	408 9th St NW E-mail: firstluth@msn.com		3A 12656	701/663-3594 (701/663-6217)	Pr Charles A Axness Pr Larry J Giese	2,390 531	324,827	41,785
Mandan	Heart Flver	701 18th Ave SW E-mail: hrc@biggate.com		3A 12697	701/663-8520	Pr Richard J Smith	139 61	27,328	4,014
Mandan	Lutheran Church of the Living Water	Fort Lincoln Elementary School 2007 8th Ave SE c/o Rev Gary G Heaton PO Box 772	F	3A 30327	701/663-4702		0 0	0	0
Manfred	Vang	Web: http://livingwatermandan.homestead.com/homepage.html PO Box 294 Harvey ND		3A 12438	701/324-2483		67 10	18,400	735



CITY/TOWN	CONGREGATION	LOCATION/ MAILING ADDRESS	STATUS LANGUAGE REG./SYNO	ID NUMBER	PHONE NO. (FAX NO.)	CALLED STAFF	MEMBERSHIP BAPT. AV. ATT.	CURR. EXPENSES	BENEV.
<b>NORTH DAKOTA -- continued</b>									
Marion	Marion	1st Ave PO Box 127		3B 12441	701/669-2282	Pr Lucinda K Nygard	154 45	28,473	0
Marshall	Marshall	PO Box 187 Halliday ND		3A 12658	701/938-4549		81 35	20,000	1,911
Max	Our Savior	PO Box 98		3A 12659	701/679-2771		205 75	38,358	5,257
Maxbass	English	507 Costello St c/o Prairie Hope Ministry PO Box 165		3A 12661	701/245-6104	Pr Annette C Crickenberger Pr Carl W Glamm	98 40	36,000	1,705
Mayville	Gran	E-mail: prairiehopeministrylastcall@ndak.net 2 Mi S 5 Mi E 24 3rd Ave SE		3B 12442	701/786-3202	Pr Jeffrey J Macejkovic Pr Janna M Kortz	100 75	19,113	1,700
Mayville	Mayville	E-mail: mayvgran@polarcomm.com 24 3rd Ave SE		3B 12443	701/786-3202	Pr Jeffrey J Macejkovic Pr Janna M Kortz	1,207 205	188,316	19,200
McCanna	Elk Valley	E-mail: mayvgran@polarcomm.com 2 Mi W 2 1/2 Mi N PO Box 538		3B 12444	701/343-2369		137 50	33,717	13,797
McClusky	Grace	Larimore ND 402 W 4th St PO Box 620		3A 12662	701/363-2267	Pr George L Schuessler	269 81	53,751	5,707
McGregor	Our Savior's	11 1/2 Mi NW PO Box 155		3A 12664	701/546-4121		17 8	4,036	200
McGregor	Zion	1st & Perkins PO Box 155		3A 12665	701/546-4121		105 18	17,700	950
McHenry	Our Savior	230 Wiley St PO Box 226 Binford ND		3B 12446	701/676-2761 (701/676-2760)	Pr Raymond P Branstiter Pr Deborah Olsoe Lunde Pr Charles G Sabln	120 40	28,597	2,267
McLeod	Bethany	E-mail: trinitybinford@migc.com 204 Dakota Ave PO Box 88		3B 12447	701/293-0998		114 42	14,293	1,311
McVilleville	McVilleville	58057-0088 Corner of Baldwin and Vail PO Box 306		3B 12448	701/322-4952	Pr Michael D Fiske	353 70	55,652	3,465
Medina	English	PO Box 515		3B 12449	701/486-3112	Pr Robert E Pestal	205 95	37,771	4,070
Medora	Medora	PO Box 156		3A 12668	701/575-4703	Pr Roger E Dieterle Sr	37 30	18,843	3,150
Meknock	Ness	1/2 Mi S 1 Mi E PO Box 66		3B 12451	701/594-5310	Pr Douglas G Grant	95 38	37,981	3,421
Mercer	Our Savior's	PO Box 14		3A 12667	701/448-2698	Pr Randy P Emgarten	113 45	16,924	1,200
Michigan	Michigan	E-mail: lonetree@westrv.com PO Box 341		3B 12453	701/259-2479	Pr Sue Mackey (UM)	200 58	28,814	1,585
Milnor	Milnor	58259-0341 PO Box 355		3B 12454	701/427-9273	Pr Arthur C Larson	596 130	82,743	14,192
Milton	Milton	PO Box 2015		3B 12456	701/496-3351		121 50	27,505	1,315
Minnewaukan	St Olaf	58260-2015 17 Mi E NE of Esmond PO Box 185		3B 12271	701/249-3469 (701/249-3469)	Pr Betty J Stedman	75 23	10,432	1,674
Minnewaukan	St Peter	Esmond ND PO Box 55		3B 12458	701/249-3469	Pr Betty J Stedman	179 24	26,772	1,000
Minot	Augustana	58351-0055 321 University Ave W		3A 05409	701/838-9583 (701/838-9508)	Pr Gregory B Anderson	558 215	128,894	8,540
Minot	Bethany	E-mail: augustan@srt.com 215 3rd Ave SE		3A 12669	701/838-5196 (701/852-8494)	Pr Timothy H Solberg Pr Janet Hemes Mathstad	1,412 320	262,677	20,000
Minot	Bread of Life	E-mail: bolic@nday.net PO Box 1312		3A 16455	701/838-3360 (701/852-8908)		716 153	101,443	3,600
Minot	Christ	Web: www.geocities.com/breadoflife 502 17th St NW		3A 12670	701/838-0748	Pr Barbara C Haugerud Ms Carol E Moen	1,256 533	294,517	66,394
Minot	First	E-mail: christc@minot.com Web: www.minot.com/christc/ 120 NW 5th Ave		3A 12671	701/852-4853 (701/852-6527)	Pr LeRoy A Yarger Pr Mark L Nygard Pr Todd D Hylden Pr Kristin L Thvedt Pr Kristin L Thvedt	2,055 500	483,644	111,755
Minot	Saron	E-mail: fcmminot@minot.com Web: www.minot.com/fcmminot/index.html 10 Mi S 1 Mi W on County Rd 18 PO Box 83 Burlington ND		3A 12672	701/852-3880 (701/839-3172)		229 78	0	5,450
Minot	Zion	E-mail: peace@minot.com 218 1st St SW		3A 12673	701/852-1872	Pr John L Streclus Pr Mary Lou Aune	790 310	299,256	26,300
Mohall	Zion	E-mail: zlc@ndak.net Web: http://web.ndak.net/zlc/ 1st Ave & 2nd St NE PO Box 249	SI	3A 12675	701/756-6439 (701/756-6437)	Pr Daniel J Paulson	678 136	103,486	12,625
Montpelier	Montpelier	E-mail: zionlutheran@ndak.net Web: www.zionlutheranmohall.org PO Box 50		3B 12460	701/489-3245 (701/251-2015)		171 73	33,781	8,439
Mooreton	Mooreton	58472-0050 319 County Rd 81 Wahpeton ND		3B 12461	701/642-8178		96 40	25,912	1,582
Mott	Trinity	58075 331 Pacific Ave PO Box 520		3A 12678	701/824-2615		165 62	51,117	5,651
Mountain	Pembina Hills	58846-0520 61 Borg Dr PO Box 196		3B 07748	701/993-8251		361 75	41,950	3,330
Napoleon	Trinity	58262-0196 490 2nd St E PO Box 257		3A 12679	701/754-2500		199 82	47,941	2,250
Neché	Christ	58561-0257 PO Box 90A		3B 12463	701/886-7611	Pr E Douglas Heskin Pr John James Dygert	240 57	29,121	3,058
Nekoma	Nekoma	E-mail: cchrist@polarcomm.com Web: http://www2.polarcomm.com/cchrist 302 Dakota St PO Box 67		3B 12464	701/644-2488		44 18	13,310	1,210
Newburg	Dovre	58355-0067 311 4th Ave c/o Prairie Hope Ministry PO Box 165		3A 12680	701/245-6104	Pr Annette C Crickenberger Pr Carl W Glamm	157 65	30,000	8,000
New England	Our Redeemer's	E-mail: prairiehopeministry@ndak.net 1043 McKenzie Ave E PO Box 440		3A 12681	701/579-4424		461 112	71,528	9,488
New Leipzig	Immanuel	58647-0440 313 4th Ave E PO Box 79		3A 12683	701/584-2468	Pr John C Amundson	288 77	60,674	6,113
New Rockford	First	58562-0079 436 1st Ave N		3B 12485	701/947-2478 (701/947-5513)		606 142	98,083	13,471
New Town	Bethel	E-mail: ficnewrock@stelarnet.com 226 Eagle Dr PO Box 237		3A 12684	701/627-4434	Pr Grant W Patterson	598 90	77,364	10,844
New Town	Bethlehem	58763-0237 14 Mi NE PO Box 237		3A 12685	701/827-4434	Pr Grant W Patterson	150 21	10,000	1,350
Niagara	Lom	58783-0237 7 Mi S 2 Mi W 1 Mi S of Niagara on 14W and 1 Mi S of Laniomona c/o Ms Verdell Gilbertson RR 1 Box 237		3B 12488	701/397-5784		20 14	3,547	150
Niobe	Elmdale	58288 PO Box 212 Kenmare ND		3A 16137	701/385-4806	Pr James E Weist	57 14	7,497	1,417
Norne	St Petri	58746-0212 12404 54th SE PO Box 7		3B 12486	701/924-8215	Pr Bradley P Edin	68 20	20,000	1,000
Norne	Zion	58031-0007 PO Box 7		3B 12487	701/924-8309	Pr Bradley P Edin	36 20	11,000	500
Noonan	Bethlehem	58031-0007 Washington St & Summit Ave PO Box 8		3A 12687	701/925-5804	Pr Larry C Glaeske	172 24	29,304	2,951

CITY/TOWN	CONGREGATION	LOCATION/ MAILING ADDRESS	STATUS LANGUAGE REQ./SYNCD	LD. NUMBER	PHONE NO. (FAX NO.)	CALLED STAFF	MEMBERSHIP BAPT.	AV. ATT.	CURR. EXPENSES	BENEV.
<b>NORTH DAKOTA — continued</b>										
Noonan	Zion	7 Mi S 1 Mi W PO Box 8 58765-0008		3A 12688	701/825-5804	Pr Larry C Glaeske	109	22	19,993	650
Northwood (Hatton)	Beaver Creek	4 1/2 Mi W 8 Mi S 1/2 Mi W PO Box 128 Sharon ND 58277-0128		3B 12373	701/543-3564	Pr Donald G Swenson	133	35	32,312	1,116
Northwood	Northwood	307 2nd Ave PO Box 394 58267-0394 E-mail: nelo@polarcomm.com		3B 12470	701/587-5300		335	107	120,349	7,900
Northwood	Washington	6 Mi E 1 Mi N PO Box 394 58267-0394 E-mail: nelo@polarcomm.com		3B 12471	701/587-5381		165	50	29,384	5,764
Northwood (Aneta)	West Union	10 Mi W 2 Mi S 1 Mi W PO Box 413 58267-0413		3B 12256	701/587-5196		50	25	14,903	1,000
Norwich	Norwich	5739 Norwich Rd 58768		3A 12691	701/728-6723	Pr Reggie A Denton	165	50	29,825	3,550
Oakes	Grace	821 Hickory Ave 58474		3B 12472	701/742-2528 701/742-3355 701/742-2528	Pr Harvey T Pedersen	874	123	129,952	33,621
Oakes	Our Savior's	6 Mi W 2 Mi N c/o Mr Jerome Swanson 8830 104th Ave SE 58474		3B 12473	701/742-2528		57	25	19,500	0
Oberon	Calvary	305 Main Ave W 58357		3B 05412	701/798-2711		64	25	18,113	2,400
Oriska	Zion	PO Box 366 58063-0366		3B 12475			130	28	16,362	1,563
Osnabrock	Dovre	Main St PO Box 9 58269-0009		3B 12476	701/496-3301		183	50	28,308	2,274
Overly	Willow Creek	115 4th Ave E PO Box 66 Rolette ND 58366-0066		3B 12478	701/248-3574	Pr Gayler L Korsmo Pr Sharon D Korsmo	55	25	15,666	2,285
Page	Our Savior	5th St and Morton Ave PO Box 41 58064-0041 E-mail: oscstrin@ctc.com		3B 12480	701/668-2273	Pr Paul R Simmons	391	96	66,447	13,275
Palermo	Faith	PO Box 476 Stanley ND 58784-0476		3A 12692	701/628-2550	Pr Mark E Narum	120	42	22,000	2,120
Park River	Our Saviour's	129 Harris Ave S PO Box L 58270 E-mail: oscf-pr@polarcomm.com		3B 12481	701/284-6197	Pr Jeffrey L Johnson	1,115	250	143,672	8,132
Pekin	Pekin	PO Box 396 58361-0396		3B 12483	701/296-4435	Pr David P Nichols	90	40	14,185	1,300
Pekin	Shenenne	3 1/2 Mi S of Highway 1 and 15 1/2 Mi E of Highway 1 PO Box 396 58361-0396		3B 12484	701/299-4435	Pr David P Nichols	159	50	23,067	1,571
Pekin	Sigdal	12 Mi SW PO Box 396 58361-0396		3B 12485	701/296-4435	Pr David P Nichols	168	60	27,292	3,440
Pembina	Pembina	415 2nd St S PO Box 348 58271-0348 E-mail: plo@polarcomm.com		3B 12486	701/825-6458	Pr E Douglas Heskin Pr John James Dygart	283	45	37,201	5,371
Perth	Trinity	Web: http://www2.polarcomm.com/vchrist PO Box 937 Rolla ND 58367-0937		3B 12487	701/477-3246		77	16	11,771	1,284
Petersburg	Petersburg	309 5th St PO Box 66 58272-0068 E-mail: pdelca@polarcomm.com		3B 12489	701/345-8485	Pr Gary E Knabe	234	75	43,328	4,130
Pingree	Pingree	RR 1 Box 26 Woodworth ND 58496-0026		3B 12492	701/752-4126		66	19	18,695	984
Plaza	First	506 Main St PO Box 185 58771-0185		3A 12695	701/497-3380	Pr Mary K Johnson	398	50	57,789	5,947
Plaza	Shell Creek United	9 Mi S 1 Mi E PO Box 185 58771		3A 12580	701/497-3380	Pr Mary K Johnson	73	15	8,178	1,074
Portland	Aurdal	PO Box 381 58274-0381		3B 12493	701/786-2859 701/786-3618	Pr Eric J Hulstrand Ms Pamela K Hulstrand Ms Phyllis O Olson	385	100	57,758	8,850
Portland	Bang	11 Mi W 1 Mi S PO Box 381 58274-0381		3B 12494	701/786-2859	Pr Eric J Hulstrand Ms Pamela K Hulstrand Ms Phyllis D Olson	124	54	28,000	11,096
Portland	Bruflet	1023 Parke Ave PO Box 381 58274-0381		3B 12495	701/786-2931 701/786-2859	Pr Eric J Hulstrand Ms Pamela K Hulstrand Ms Phyllis D Olson	280	77	47,842	5,565
Portland	Perry	6 Mi W 6 1/2 Mi S PO Box 381 58274-0381		3B 12496	701/786-2859 701/786-2859	Pr Eric J Hulstrand Ms Pamela K Hulstrand Ms Phyllis D Olson	73	25	21,241	1,000
Powers Lake	Holy Cross	PO Box 436 58773-0436		3A 12698	701/464-5572	Pr James E Weist	338	75	53,000	3,800
Ray	Rainbow Valley	11 Mi N 2 Mi W PO Box 157 58849-0157 E-mail: vcp@ncrcray.com		3A 12701	701/568-3371	Pr Stephen H Anderson	91	15	15,216	1,200
Ray	Ray	216 Score St PO Box 157 58849-0157		3A 12702	701/568-3371	Pr Stephen H Anderson	468	135	30,000	7,448
Reeder	Our Savior	PO Box 218 58649-0218 E-mail: luther@pop.ctctel.com Web: http://home.ctctel.com/luther/		3A 12703	701/853-2379	Pr Robert J Nedbaek	212	75	44,533	4,359
Regent	Faith	Main St PO Box 206 58650-0206		3A 12704	701/583-4449	Pr Joseph A Burgess	61	28	30,157	0
Regent	Zion	12 Mi NW PO Box 206 58650-0206 E-mail: kwite@pop.ctctel.com		3A 12705	701/563-4439 701/563-4524	Pr Joseph A Burgess	30	12	11,996	566
Reynolds	St Olaf	2 Mi E 2 Mi N PO Box 158 58275-0158		3B 12498	701/647-2245	Pr Jeri J Bergquist	151	38	22,480	400
Reynolds	Stjordalen	9 Mi W 3 Mi N PO Box 158 58275-0158		3B 12499	701/647-2245	Pr Jeri J Bergquist	65	17	20,229	2,690
Reynolds	Zion	503 6th Ave PO Box 158 58275-0158		3B 12500	701/647-2245	Pr Jeri J Bergquist	108	23	20,737	1,050
Rhame	Bethany	11 Mi S PO Box 146 58851-0146		3A 12706	701/279-5514	Pr Galen E Strand Pr Rebecca L Krogstad	140	24	18,056	2,266
Rhame	First	PO Box 146 58851-0146		3A 12707	701/279-5514	Pr Galen E Strand Pr Rebecca L Krogstad	231	40	24,423	1,185
Richardton	St John's	8925 47th St SW 1550 W 21 St Dickinson ND 58601		3A 12706	701/974-3773		85	31	15,232	1,070
Riverdale	St Paul's	3rd & Montana PO Box 882 58565-0882		3A 12709	701/654-7478	Pr John Niisen	129	30	26,764	707
Robinson	Bethany	216 Charles St PO Box 116 Tuttle ND 58468-0116		3A 12710	701/667-2528		105	36	28,809	1,350
Rogers	Bethel	PO Box 17 Dazey ND 58429-0017		3B 12501	701/733-2267		128	36	19,328	1,425
Rolette	Valle	406 State St PO Box 86 58366-0066		3B 12503	701/248-3574	Pr Gayler L Korsmo Pr Sharon D Korsmo	319	70	51,666	5,306
Rolla	Our Savior	809 9th Ave NE PO Box 937 58367-0937 E-mail: oscicroll@utma.com		3B 12504	701/477-3246		454	107	78,579	6,441
Roseglen	Immanuel	1 Mi E 1 Mi S 1/2 Mi E PO Box 57 Ryder ND 58779-0057		3A 12712	701/758-2484	Pr Charles A Galloway	144	50	14,119	3,370

CITY/TOWN	CONGREGATION	LOCATION/ MAILING ADDRESS	STATUS LANGUAGE REG./SYNOD	LD. NUMBER	PHONE NO. (FAX NO.)	CALLED STAFF	MEMBERSHIP AV. BAPT.	ATT.	CURR. EXPENSES	BENEV.
NORTH DAKOTA — continued										
Ross	Bethlehem	PO Box 476 Stanley ND 58784-0476		3A 12713	701/628-2550	Pr Mark E Narum	143	53	40,573	11,344
Roth	Lesje	1 Mi W 4 Mi N c/o Prairie Hope Ministry PO Box 165 Westhope ND 58793-0165 E-mail: prairiehopeministry@ndak.net		3A 12714	701/245-6104	Pr Annette C Crickenberger Pr Carl W Glamm	74	40	28,000	650
Rugby	Bethany	402 SE 2nd St 7 Mi SW 58368-1902		3A 12505	701/776-6985	Pr Philip D Leer	446	150	91,465	5,999
Rugby	Bethel	202 SE 4th St 202 SE 4th St 58368 E-mail: firstrugby@stellamnet.com		3A 12506	701/778-5801	Pr Michael J Pretzer Pr Sharon R Baker	33	20	3,627	2,500
Rugby	First	202 SE 4th St 58368 E-mail: firstrugby@stellamnet.com		3A 12507	701/776-5801	Pr Michael J Pretzer Pr Sharon R Baker	616	175	137,895	8,626
Rutland	Nordland	PO Box 115 58067-0115		3B 12508	701/724-6433	Pr Kristen Schwan	312	100	52,698	6,925
Ryder	St John's	Main St PO Box 57 58779-0057		3A 12716	701/758-2484	Pr Charles A Galloway	101	45	20,000	2,900
St Thomas	St John's	Main St & 7th PO Box 140 58276-0140		3B 12509	701/257-6799		119	41	12,978	1,404
Sanborn	Our Saviour's	PO Box 102 58480-0102		3B 12510			80	28	11,833	300
Saries	Saries	10444 Highway 20 58372-9747		3B 12511	701/697-5350		167	42	13,255	316
Sawyer	Hope	30001 97th St SE 58781 E-mail: rollinghills@srt.com		3A 12717	701/679-2417 (701/679-2419)	Pr Mary E Chadburn	64	30	17,177	1,516
Scranton	Peace	403 Main St PO Box 87 58653-0087 E-mail: peace@pop.ctctel.com Web: http://home.ctctel.com/peace/		3A 12719	701/275-8877	Pr Mary L Peterson	309	70	54,355	9,809
Sentinel Butte	Trinity	c/o Jean Adams PO Box 792 Beach ND 58621-0792		3A 12721	701/872-4203	Pr Paul AS Peterson	90	38	5,017	875
Sharon	Trinity	PO Box 128 58277-0128		3B 12512	701/524-1949	Pr Donald G Swenson	253	43	66,548	8,377
Sherwood	Our Savior	Main St PO Box 27 58782-0027		3A 12724	701/459-2448		234	81	44,915	3,019
Sheyenne	Dacotah Oyate	3451 82nd Ave NE 58374 E-mail: dolo@stellamnet.com		3B 12519	701/294-2361 (701/294-2361)		101	24	34,650	300
Sheyenne	Eden	1/2 Mi S 13 Mi W 306 Richter Ave 58374		3B 12513	701/996-2361	Pr Neil R Lindorff	41	18	9,496	1,275
Sheyenne	First	306 Richter Ave 58374 E-mail: lindorff@stellamnet.com		3B 12514	701/996-2361	Pr Neil R Lindorff	199	45	57,278	1,242
Sheyenne	Grace	206 Pleasant Ave PO Box 256 58374-0256		3B 05414	701/996-2361	Pr Neil R Lindorff	196	51	35,807	12,012
Sheyenne	Grandfield	1/4 Mi S 5 Mi W 306 Richter Ave 58374 E-mail: lindorff@stellamnet.com		3B 12515	701/996-2361	Pr Neil R Lindorff	27	25	10,666	683
Souris	Trinity	Main St c/o Prairie Hope Ministry PO Box 165 58793-0165 E-mail: prairiehopeministry@ndak.net		3A 12727	701/245-6104	Pr Annette C Crickenberger Pr Carl W Glamm	89	40	19,000	0
Stanley	American	402 1st St SW PO Box 310 58784-0310 E-mail: alcstanley@hotmail.com Web: www.stanleynd.com		3A 12730	701/628-2550		532	167	107,583	26,905
Stanley	Knife River	8 Mi S PO Box 476 58784-0476 E-mail: pmnarum@hotmail.com		3A 12729	701/755-3231	Pr Mark E Narum	110	42	22,500	2,850
Stanton	Our Savior's	PO Box 27 58571-0027 E-mail: osc@westriv.com		3A 12731	701/745-3346 (701/745-3346)		234	92	79,702	7,773
Starkweather	Trinity-Bergen	PO Box 46 58377-0046 E-mail: debbie@stellamnet.com Web: www.trinitybergen.com		3B 12516	701/292-4361	Pr Robert A Buechler	334	85	66,761	3,985
Steele	Trinity	203 Mitchell Ave SE PO Box 348 58462-0348 E-mail: trinity@bektel.com Web: www.geocities.com/trinitysteele		3A 12732	701/475-2490	Pr Paul M Tjostem	422	120	58,843	8,663
Streeter	St Luke	PO Box 8 58483-0008		3B 12517	701/424-3383	Pr Robert E Pestal	113	55	38,231	2,763
Surrey	Hope	200 5th St SW PO Box 326 58785-0326		3A 16096	701/839-6757	Pr Richard H Watson	530	70	31,782	800
Sutton	Mabel	PO Box 665 Cooperstown ND 58425-0665		3B 12518	701/797-3461	Pr Raymond P Branstiter Pr Deborah Olsoe Lunde Pr Charles G Sabin Pr Duane A Hanson	52	25	14,856	3,548
Thompson	East Walle	4 Mi E, 1 Mi N PO Box 326 58278-0326 E-mail: gfrparish@uffdaonline.net		3B 12355	701/599-2382		110	30	34,091	2,224
Thompson	Evanger	3 Mi W 6 Mi N PO Box 326 58278-0326 E-mail: gfrparish@uffdaonline.net		3B 12358	701/599-2382	Pr Duane A Hanson	144	50	27,838	1,150
Thompson	St Matthews	701 Broadway St PO Box 178 58278-0178 E-mail: peter_schiefelbein@und.nodak.edu		3B 16106	701/599-2081 (701/599-2081)	Pr Peter J Schiefelbein	461	112	73,305	7,183
Thompson	Walle	4 Mi E 1/2 Mi N PO Box 326 58278-0326 E-mail: gfrparish@uffdaonline.net		3B 12360	701/599-2382	Pr Duane A Hanson	202	70	33,368	2,400
Tioga	First	313 S Torning PO Box 128 58852-0128		3A 12737	701/664-2824	Pr Chrje W Montgomery	380	80	85,800	10,897
Tioga	Trinity	7 Mi S PO Box 128 58852-0128		3A 12738	701/664-2824	Pr Chris W Montgomery	57	21	12,032	2,153
Tolley	Evangelical	PO Box 50 58787-0050 E-mail: cartuth@srt.com		3A 05415	701/466-5941	Pr Norman Paskowsky	96	35	18,754	1,631
Toina	American	Main St PO Box 37 58380-0037		3B 12520	701/262-4714	Pr David P Nichols	213	70	42,324	1,860
Tower City	St Paul	Broad St at Elm PO Box 68 58071-0068		3B 12522	701/749-2309 (701/749-2665)	Pr Mary K Wallum	233	45	36,000	2,520
Towner	Zion	107 4th Ave SW 58788-4022		3A 12739	701/537-5654	Pr Diane S Krumm	456	75	54,998	5,916
Trenton	Trinity	5 Mi W 413 Hillside Ct Williston ND 58801		3A 12740	701/572-2992		139	27	12,494	1,529
Turtle Lake	St Olaf	1703 13th St NW 58575-9481		3A 12744	701/448-2698	Pr Randy P. Emgarten	177	55	16,348	3,806
Turtle Lake	Trinity	Highway 41 & Kundert St PO Box 596 58575-0596		3A 12745	701/448-2551 (701/448-2441)	Pr Karen M Nelson	537	143	64,521	12,252
Tuttle	English	PO Box 116 58488-0116		3A 12746	701/867-2528		156	58	51,632	2,361
Underwood	Augustana	505 3rd St PO Box 317 58576-0317 E-mail: ddswanson@westriv.com		3A 05417	701/442-5280 (701/442-5280)	Pr Daniel D Maurer	340	83	50,353	8,383
Upham	New Hope	500 Main St PO Box 71 58789-0071		3A 16152	701/768-2937 (701/768-2566)	Pr Diane S Krumm	323	40	29,049	5,259
Valley City	Faith	251 NE 4th St PO Box 606 58072-0606 E-mail: faith@valleycity.net Web: www.faithlutheranvc.org		3B 07784	701/845-4390 (701/845-5887)	Pr Thomas G Peterson	785	248	170,655	23,109
Valley City	Our Savior's	138 3rd St NW 58072 E-mail: osc@valleycity.net Web: www.vcooursaviors.net		3B 12525	701/845-1328 (701/845-4591)	Pr Paul B Huso Pr Mark S Ostgarden	1,313	303	266,968	72,544

CONGREGATIONS

CITY/TOWN	CONGREGATION	LOCATION/ MAILING ADDRESS	STATUS- LANGUAGE REG./SYNO	ID NUMBER	PHONE NO. (FAX NO.)	CALLED STAFF	MEMBERSHIP AV. BAPT. ATT.	SCURR. EXPENSES	BENEV.
<b>NORTH DAKOTA — continued</b>									
Valley City	Trinity	499 4th Ave NW E-mail: tlvcnd@daktel.com Web: www.trinitylutheran-valleycity.org/		3B 12526	701/845-3837	Pr Ellen J Arthur	450 154	111,197	20,218
Velva	North Prairie	6 Mi N 2 Mi E 1/4 Mi N 5357 17th Ave N E-mail: uni@deering.ndak.com		3A 12749	701/824-5432		30 6	9,088	3,888
Velva	Oak Valley	400 N Main St PO Box D E-mail: oakbranches@yahoo.com		3A 12750	701/338-2143 (701/338-2642)	Pr Mary A Schave	1,013 168	115,983	11,440
Velva	Stenkjaer	1351 51st St N 104 6th St PO Box 75 E-mail: oakbranches@yahoo.com		3A 12725	701/624-5462		20 12	11,246	600
Verona	St John	607 N 6th St RR 1 Box 24 E-mail: oakbranches@yahoo.com		3B 12527	701/432-5588	Pr David L Isaacson	229 46	49,139	7,271
Voltaire	Hjerdal	1 Mi E 1/4 Mi N RR 1 Box 24 E-mail: oakbranches@yahoo.com		3A 12752	701/525-6755		130 15	9,000	2,150
Wahpeton	Bethel	607 N 6th St Web: www.bethelwahpeton.com		3B 12528	701/642-4472 (701/642-2477)	Pr Randall E Gehring Pr Chris B Anderson	1,958 428	310,919	58,020
Walcott	Richland	6 Mi E 1 Mi S 6143 172nd Ave SE E-mail: oakbranches@yahoo.com		3B 12529	701/998-2826	Pr Roger G Reinhart	167 75	34,736	7,558
Walcott	Walcott	537 3rd St PO Box 74 Web: www.Luther95.com/WGLC-WND/		3B 12530	701/469-2183		225 65	48,258	2,212
Walhalla	Walhalla	PO Box 438 PO Box 156 Hannaford ND Web: www.growinfaith.org		3B 12533	701/549-2540		444 115	55,000	0
Walurn	St Olaf	PO Box 156 Hannaford ND		3B 12534	701/769-2493		67 25	18,000	0
Warwick	Warwick	Main St PO Box 8 E-mail: oakbranches@yahoo.com		3B 12535	701/294-2471	Pr David P Nichols	100 40	31,042	1,735
Washburn	Birka	12 Mi NW PO Box 317 Underwood ND E-mail: ddsawanson@westriv.com		3A 05418	701/442-5280 (701/442-5280)	Pr Daniel D Maurer	78 30	14,246	3,766
Washburn	First	709 5th Ave PO Box 218 E-mail: ficelca@westriv.com		3A 12754	701/462-3775 (701/462-3785)	Pr Bradley J Brauer	791 171	101,267	12,298
Watford City	Banks	4 Mi E 14 Mi N PO Box 441 E-mail: ficelca@westriv.com		3A 12755	701/444-3244		81 25	9,897	1,230
Watford City	First	208 W 2nd PO Box 441 E-mail: ficelca@westriv.com		3A 12757	701/842-3244		1,143 200	119,337	14,565
Watford City	Garden	4 Mi E 9 Mi N PO Box 441 E-mail: ficelca@westriv.com		3A 12758	701/444-3244		82 25	10,453	1,450
Watford City	Spring Creek	11 Mi SE PO Box 441 E-mail: ficelca@westriv.com		3A 12759	701/444-3244		55 15	11,472	1,585
West Fargo	Faith	127 2nd Ave E E-mail: nraymond@growinfaith.org Web: www.growinfaith.org		3B 12538	701/282-3309 (701/281-8175)	Pr Peter L Schmidt Pr Steven C Thompson	4,075 618	591,013	43,093
West Fargo	Lutheran Church of the Cross	1402 Crossway Dr Web: www.lutheranchurchofthecross.com		3B 16198	701/282-0514 (701/277-9337)	Pr Willis E Thompson	752 200	114,538	0
Westhope	Trinity	c/o Prairie Hope Ministry PO Box 165 E-mail: prairiehopeministry@ndak.net		3A 12760	701/245-6104	Pr Annette C Crickenberger Pr Carl W Glamm	168 50	25,000	600
White Earth	First	PO Box 155 McGregor ND E-mail: prairiehopeministry@ndak.net		3A 12763	701/546-4121		99 25	15,938	350
Whitman	Samia United	PO Box 341 Michigan ND E-mail: prairiehopeministry@ndak.net		3B 12539	701/259-2479	Pr Sue Mackey (UM)	49 18	0	0
Wildrose	Grace	2nd and Fisk PO Box 726 E-mail: prairiehopeministry@ndak.net		3A 12784	701/539-2118	Pr Carol A Weist	212 58	37,560	9,576
Williston	Faith	6361 Highway 85 1821 9th Ave W E-mail: gdlc@nemontel.net		3A 12765	701/572-2667 (701/572-1064)		75 45	28,100	4,250
Williston	First	916 Main St E-mail: first@fcwilliston.org		3A 12766	701/572-6383 (701/572-6379)		1,605 340	473,613	70,963
Williston	Gloria Dei	1821 9th Ave W E-mail: gdlc@nemontel.net		3A 12767	701/572-2667 (701/572-1064)	Pr Lee B Herberg Pr April A Peterson	1,840 397	260,177	24,513
Williston	Good Shepherd	2517 9th Ave W PO Box 536 E-mail: gdlc@nemontel.net		3A 30036	701/774-8919		416 106	71,289	6,378
Williston	Our Saviors	14 Mi SE 413 Hillside Ct E-mail: gdlc@nemontel.net		3A 12769	701/572-2992		84 40	18,299	2,670
Williston	West Prairie	15 Mi W 8 Mi N PO Box 536 E-mail: gdlc@nemontel.net		3A 16057	701/875-4336		124 40	24,000	3,950
Willow City	First	PO Box 6 7701 Highway 36 E-mail: sunnerev@btinet.net Web: www.sunnelutheran.org		3A 12775	701/368-4370	Pr Diane S Krumm	253 42	19,440	1,825
Wilton	Sunne	PO Box 217 E-mail: sunnerev@btinet.net Web: www.sunnelutheran.org		3A 05419	701/734-6485	Pr Paul A Schauer	429 151	78,252	14,486
Wing	Bethlehem	412 Mann St PO Box 100 E-mail: wkstluke@bektel.com		3A 05420	701/843-2682	Pr Muriel Uppert Schauer	155 47	49,254	7,861
Wishek	St Luke	107 S Centennial St PO Box 27 E-mail: wkstluke@bektel.com		3A 12776	701/452-4206 (701/452-2529)	Pr Brandon D Woodruff	645 222	57,800	14,080
Wolford	Wolford	PO Box 502 4th & Main Sts RR 1 Box 26 E-mail: wkstluke@bektel.com		3A 12540	701/583-2862 (701/752-4126)	Pr Phillip D Leer	67 21	22,109	1,748
Woodworth	Woodworth	PO Box 427 12510 Fencliff Rd E-mail: wkstluke@bektel.com		3B 12541	701/752-4126		84 30	0	500
Wyndmere	Grace	9 Mi N 1 Mi E 1/4 Mi N PO Box 89 E-mail: wkstluke@bektel.com		3B 12542	701/439-2476	Pr John E Carlson	70 21	19,768	1,500
Wyndmere	Viking	15955 67th St SE PO Box 89 E-mail: wyndluthc@rr.net		3B 12543	701/439-2421		25 10	5,700	0
Wyndmere	Wyndmere	PO Box 89 E-mail: wyndluthc@rr.net		3B 12544	701/439-2476	Pr John E Carlson	401 84	70,177	11,094
York	St Petri	6 Mi S PO Box 308 Leeds ND E-mail: pturte@stellamet.com		3B 12546	701/466-2443	Pr Richard M Budd	98 20	20,165	3,745
Zahl	United	PO Box 218 E-mail: pturte@stellamet.com		3A 12777	701/694-3411		85 32	23,200	6,000
Zap	Immanuel	PO Box 95 E-mail: pturte@stellamet.com		3A 12779	701/983-4626	Pr Richard R Melchert	127 43	25,788	850

OHIO

Ada	St Mark	125 S Johnson St Web: http://users.churchserve.com/oh/saint_mark_ada_ohio/		6D 04612	419/634-8956 (419/634-9473)	Pr David L Coffin	185 67	76,148	6,812
Adamsville	New Hope	7025 Adamsville Ostego Rd PO Box 427 E-mail: wkstluke@bektel.com		6F 04644	740/796-6191	Pr Jennifer L Czarnota	146 55	51,288	5,379
Adamsville	Zion	12510 Fencliff Rd PO Box 427 E-mail: wkstluke@bektel.com		6F 04645	740/796-4665	Pr Jennifer L Czarnota	49 9	10,880	668
Akron	Bethany	833 Carroll St E-mail: bethanyakron@aol.com		6E 04425	330/762-7101	Pr Deborah K Wissner	408 84	96,643	8,300
Akron	Holy Trinity	50 N Prospect St E-mail: trinity@neo.rr.com Web: http://trinity.lutheran-church.org		6E 04427	330/378-5154 (330/378-9769)	Pr R Landis Coffman Jr	794 246	624,658	82,438
Akron	Messiah	4700 S Main St E-mail: trinity@neo.rr.com		6E 04428	330/644-5786	Pr Jeffrey A Hancock	763 170	119,275	24,287

CITY/TOWN	CONGREGATION	LOCATION/ MAILING ADDRESS	STATUS LANGUAGE REG./SYNOD	ID. NUMBER	PHONE NO. (FAX NO.)	CALLED STAFF	MEMBERSHIP BAPT. AV. ATT.	CURR. EXPENSES	BENEV.
OHIO — continued									
Akron	St John/St Paul	282 W Bowery St E-mail: dckw@stjohnstpaul.org Web: www.stjohnstpaul.org		6E 13052	330/253-6835 (330/253-1316)	Pr Paul R Williams Pr Byron W Arledge	434 129	331,605	32,619
Alliance	Abiding Savior	1845 Sawburg Ave E-mail: abidsav@cannet.com Web: www.abidingsavior-elca.org		8E 13053	330/823-0593 (330/823-0593)	Pr Dean F Lewis	349 104	91,108	20,836
Alliance	St Paul	3295 S Union Ave PO Box 3830 E-mail: stpaulsalliance.com		6E 04452	330/823-2285 (330/823-8399)	Pr Frank Gross Jr	622 224	202,878	22,547
Amanda	Israel	3 Mi W Route 22 c/o Mr Charles Christy 7075 16th Rd E-mail: FriendCh@aol.com		6F 04509			41 20	12,357	500
Amanda	St Peter	High St PO Box 188 E-mail: FriendCh@aol.com		6F 04510	740/969-3308		76 27	18,852	600
Amelia	Friendship	1178 Cedar Run Ct. Batavia OH E-mail: FriendCh@aol.com		6F 30118	513/752-5265	Pr Mark J Daniels	118 84	92,770	6,820
Anna	St Jacob	Web: www.elca.org/syn/cong/oh/45103 101 W Main St PO Box 434 E-mail: stjacob@wcoil.com		6F 13055	937/394-4421 (937/394-5124)	Pr Michael P Althaus	692 224	168,051	79,250
Arcadia	Trinity	18974 State Route 12 E-mail: trinity3@turbosurf.net		6D 04634	419/894-6330 (419/894-6346)		753 160	170,000	12,749
Archbold	St Martin	201 S Defiance St 203 S Defiance St E-mail: stmartin@the-welcome-place.org Web: www.the-welcome-place.org		6D 11221	419/445-4856 (419/445-2952)	Pr Thomas A Lyberg	501 200	169,314	40,641
Arlington	Good Hope	300 S Main St PO Box 379 E-mail: www.luther95.com/GHLC-AOH/		6D 13057	419/365-5582	Pr Steven C Ramsey	725 245	93,759	43,032
Ashland	Peace	1360 Smith Rd E-mail: stonechurch@bright.net		6E 13060	419/281-1469 (419/282-9639)	Pr Richard L Beal	381 153	168,425	14,478
Ashland	Pleasant Valley	1234 Twp Rd 523 E-mail: st_michael_lutheran@hotmail.com		6E 04569	419/289-2229 (419/289-8710)		89 35	13,030	1,587
Ashland	St Michael	26 E Main St - Route 4 E-mail: st_michael_lutheran@hotmail.com		6E 04565	419/289-2865	Pr David W Sanders	70 39	75,573	6,412
Ashland	Stone	940 County Rd 1754 E-mail: stonechurch@bright.net		6E 04549	419/289-2865	Pr David W Sanders	230 72	78,156	9,560
Ashland	Trinity	508 Center St E-mail: trinity@trinityashland.org Web: www.trinityashland.org		6E 04539	419/289-2126 (419/289-1381)	Pr Sanford C Mitchell Mr Stephen R Marenchin	1,958 775	1,164,073	116,236
Ashtabula	Bethany	933 Michigan Ave PO Box 3036 Web: www.ForMinistry.com/44004BLC		6E 04577	440/964-3157 (440/964-6746)		863 184	202,228	14,278
Ashtabula	Faith	504 Lake Ave E-mail: dusso@sulta24.net Web: www.forministry.com/44004FLC		6E 07189	440/964-9087 (440/964-7191)		141 46	76,865	5,220
Ashtabula	Messiah	615 Prospect Rd E-mail: stmatthewelca@sbcglobal.net		6E 04580	440/992-9392 (440/992-1348)	Pr Elizabeth A Eaton	554 146	116,494	101
Ashville	First English	94 Long St E-mail: felc.ashville@juno.com		6F 13061	740/983-2641 (740/983-2641)	Pr Grace A Werzinske	247 70	76,355	9,976
Ashville	St Paul	6046 St Paul Rd E-mail: felc.ashville@juno.com		6F 13082	614/983-3188	Pr Martin P Francis	171 98	61,895	9,992
Ashville (Marcy)	Trinity	9980 Marcy Rd E-mail: felc.ashville@juno.com		6F 13239	614/837-8774		181 42	31,155	1,817
Athens	Christ	69 Mill St E-mail: clchurch@frognet.net Web: http://frognet.net/clchurch		6F 04848	740/593-3144 (740/593-7233)	Pr Lynn M Miller	582 151	168,184	63,169
Attica	Bethlehem	326 S Main St PO Box 515 E-mail: felc.ashville@juno.com		6D 13063	419/426-4495 (419/426-4495)	Pr Janine A Dress	387 129	91,149	7,992
Austintown	Grace	162 S Raccoon Rd E-mail: glc35@juno.com		6E 04607	330/792-5889 (330/793-8638)		519 113	103,470	10,005
Avon Lake	Christ Evangelical	32747 Lake Rd E-mail: celc@centurytel.net Web: www.celcal.org		6E 13065	440/933-6263 (440/933-4549)	Pr Lynn R Schlessman Pr Eileen L Woyen	514 211	230,804	51,828
Baltic	St John	206 Butler St PO Box 272 E-mail: felc.ashville@juno.com		6E 04648	330/897-5008	Pr H David Hammel	85 30	31,047	3,283
Baltimore	Faith	1315 1/2 W Market E-mail: faithlutheran@buckeyeinternet.com Web: www.buckeyeinternet.com/users/faithlutheran		6F 30036	740/862-3277	Pr Marie N Duquette	187 66	65,605	6,922
Barberton	First	249 2nd St NW E-mail: floakes831@aol.com		6E 04430	330/753-6323	Pr Christopher W Bartholomew	232 106	127,329	13,809
Bath	Bethel	3852 Everett Rd PO Box 207 E-mail: bethel207@aol.com		6E 13066	330/859-9069	Pr Richard R Gordon	451 175	150,000	9,663
Bay Village	Bethesda-on-the-Bay	28807 Wolf Rd E-mail: mstissue@juno.com Web: www.bethesdaonthebay.org		6E 04479	440/871-2276 (440/899-1872)	Pr Dennis E Stytski	831 254	248,259	34,715
Beach City	First	226 W Main St PO Box 355 E-mail: felc.ashville@juno.com		6E 04453	330/756-2258 (330/756-2258)	Pr Darla Ann Kratzer	202 42	56,995	5,207
Bedford	Evangelical Lutheran Church of the Master	860 Northfield Rd E-mail: felc.ashville@juno.com		6E 04480	440/232-5577	Pr Bruce B Hathaway	526 54	87,054	17,326
Bellbrook	Bethel	4030 W Franklin E-mail: Bethel@siscom.net Web: www.BethelLutheranBellbrook.com		6F 13068	937/848-8436	Pr Stephan E Becker	188 66	84,585	3,702
Bellefontaine	First	208 W Sandusky Ave E-mail: info@fcbellefontaine.org Web: www.fcbellefontaine.org		6F 04690	937/592-7699 (937/592-1549)	Pr Jonathan D Bull	640 219	250,000	30,886
Bellefontaine	New Salem	6646 State Route 540 c/o Ms Ellen Patrick 3685 County Rd 20 E-mail: stjohns@hmcctd.net		6F 04692	937/468-2488 (937/593-7193)	Pr Timothy H H Thoresen	28 20	6,034	120
Bellefontaine	Philadelphia	5506 Rd 201 at Rd 203 E-mail: stjohns@hmcctd.net		6F 04693	937/465-8246	Pr Timothy H H Thoresen	101 30	20,214	4,055
Bellevue	St John	209 Southwest St E-mail: stjohns@hmcctd.net		6D 13069	419/483-5442 (419/483-2999)	Pr Henry C Seibert	858 325	324,101	35,521
Bellevue	St Paul	2 1/2 Mi E 3 Mi S c/o Mr Dean Bollenbacher 215 Gunther E-mail: stjohns@hmcctd.net		6D 13071	419/483-3691 (419/483-7010)		8 6	3,756	0
Bellville	St Paul	48 Church St E-mail: stpaulbell@aol.com		6E 04541	419/886-3521 (419/886-4045)	Pr Douglas J Pretorius	451 192	120,952	37,216
Berea	St Paul	276 E Bagley Rd E-mail: officestaff@stpaulberea.org Web: www.stpaulberea.org		6E 13072	440/243-1144 (440/243-8184)	Pr Thomas L Henderson	1,105 331	342,029	56,744
Berlin Center	Mount Moriah	4626 S Pricetown Rd PO Box 154 E-mail: stpaulbell@aol.com		6E 04581	330/547-3737	Pr David P Phoenix	124 44	46,678	3,284
Blackberry	St Peter	17877 W State Route 579 E-mail: spblackberry@juno.com		6D 11225	419/836-8903	Pr Monty Kaufman	458 155	134,896	17,649
Bluffton	English Evangelical	111 Grove St E-mail: elchurch@wcoil.com		6D 04613	419/358-2591	Pr R Kevin Mohr	321 125	112,094	64,493
Bolivar	St Paul	158 Poplar St PO Box 377 E-mail: stpaul@wilkshtre.net		6E 04455	330/874-4540 (330/874-9879)	Pr Daniel M Schaefer Sr	535 104	147,651	37,307

CONGREGATIONS

CITY/TOWN	CONGREGATION	LOCATION/ MAILING ADDRESS	STATUS LANGUAGE REG./SYNOD	LD. NUMBER	PHONE NO. (FAX NO.)	CALLED STAFF	MEMBERSHIP BAPT.	AV. ATT.	CURR. EXPENSES	BENEV.
OHIO — continued										
Botkins	St Paul Evangelical	301 E State St PO Box 508 E-mail: stpaul-lutheran-botkins@bright.net		6F 13076	937/693-3261	Pr Alan R Swartz	338	118	94,053	12,437
Bowling Green	Christ Evangelical	22552 Carter Rd PO Box 364		8D 11227	419/833-3958	Pr Frank Bahr	263	66	63,940	7,834
Bowling Green	Hope	Web: www.lutheransonline.com/lo/dowlinglutherans 13507 Cloverdale Rd		8D 11228	419/352-1836	Pr John J Moffett Pr David A Bliss	156	51	28,000	7,851
Bowling Green	Peace	Web: www.lutheransonline.com/hopelutheranbgoh 1028 W Pearl St		8D 11229	419/352-0241	Pr Deborah L Conklin	166	74	96,632	18,768
Bowling Green	St Mark	E-mail: peace@wcnct.org Web: http://wcnct.org/peace 315 S College Dr		6D 04741	419/353-9305 (419/354-3000)	Pr Dale L Schaefer Pr Christina L Young	1,972	614	409,459	81,359
Bradner	St James	E-mail: stmarkbg@dacor.net Web: www.stmarkslutheranbg.org 451 Caldwell Rd		6D 11230	419/288-3161	Pr John J Moffett Pr David A Bliss	295	61	52,919	6,033
Brecksville	Christ the Redeemer	9201 Brecksville Rd E-mail: office@crbcbrecksville.org Web: www.crbcbrecksville.org		6E 07325	440/526-2303 (440/526-2403)	Pr Robert E Springer Pr Jonathan L Ellert Ms Joanna E Pretz-Anderson	511	230	319,134	37,472
Briceton	St John	7811 Rd 87 Paulding OH		6D 13078	419/399-4962 (419/263-2590)	Pr Joseph L Allen Jr	92	42	23,889	3,700
Bridgeport	St Paul	56381 National Rd PO Box 467		6F 10304	740/635-2472	Pr Ronald E C Grissom	427	160	102,915	12,280
Bridgeport	Trinity	302 Bennett St		6F 04851	740/835-1241		133	34	45,537	2,827
Broadview Heights (Cleveland)	Triune	4810 W Mill Rd E-mail: triune948@cs.com Web: www.triunelutheran.org		6E 13077	440/526-3676 (440/526-3653)	Pr David A Kuehlin	225	81	109,778	3,142
Brooklyn	Dr Martin Luther Evangelical	4470 Ridge Rd	SL	7G 05526	216/749-5585 (216/749-5592)	Pr David W Bennett	470	171	191,221	22,993
Brooklyn	Lutheran Church of the Good Shepherd	8235 Memphis Ave E-mail: goodshep@ameritech.net Web: www.goodshepherdclca.org		6E 20311	216/661-8819 (216/661-4268)	Pr Lee D Penrose Ms Linda C Kempke	509	148	191,767	37,172
Brook Park	Redeemer	6151 Smith Rd		6E 13118	216/676-5173		367	97	133,786	6,454
Brookville	Providence	11475 Providence Rd E-mail: providencecl@yahoo.com Web: www.geocities.com/providencecl/index.html		6F 13080	937/833-2950 (937/833-2950)	Pr William B Wake	248	83	120,974	26,358
Brookville	Trinity	25 W Westbrook Rd PO Box 158		6F 04673	937/833-2154 (937/833-2155)	Pr James P Millef	435	120	138,394	25,160
Brunswick	Holy Trinity	1600 Pearl Rd E-mail: htlc1@aol.com Web: www.htlc.org		6E 04481	330/225-4148 (330/225-4148)	Pr Scott D Henderson	857	167	161,965	2,961
Bryan	First	210 N Cherry St E-mail: franksm@aol.com		6D 04615	419/636-1251 (419/633-3444)	Pr Richard N Franks	81	58	119,363	5,433
Bryan	Trinity	Web: www.bryanworld.com/church/1stluth.html 509 Center St PO Box 727		6D 11233	419/636-3387 (419/636-3387)	Pr Richard W Buchsteiner	789	226	170,438	83,253
Bucyrus	Good Hope	E-mail: TrinityLutheran@bright.net Web: www.tlcbryan.com 129 W Charles St		6D 13081	419/562-0286 (419/562-2704)	Pr Michael E Wiechers	1,399	322	342,077	61,545
Bucyrus	Martin Luther	E-mail: gtlc@goodhopelutheran.com Web: www.goodhopelutheran.com/ 2984 Krauss Rd		6D 13082	419/562-5115	Pr Robert L Hamilton	162	67	55,522	6,501
Bucyrus	St Paul's	130 S Walnut St		8D 04542	419/562-5791 (419/562-5732)	Pr Don L Neumann	585	210	181,681	16,365
Buffalo	Harmony	Kenyon Ave & 2nd St PO Box 307 Pleasant City OH		6F 04662	740/685-5815	Pr Diana K Gugel Pr Katrina A Kerrigan	78	19	16,433	800
Cambridge	Christ	E-mail: pcjp@core.com 1101 Steubenville Ave		6F 04652	740/432-6036 (740/432-4133)	Pr Dawn S Donato	373	87	139,344	26,320
Canal Fulton	St John	E-mail: clc@jadeinc.com Web: http://web.jadeinc.com/clc 336 W Market St PO Box 311		8E 13083	330/854-2159 (330/854-3660)		362	131	101,840	11,000
Canal Winchester	David	E-mail: stjohncf@raex.com Web: www.stjlutheran.50megs.com 300 Groveport Rd		6F 13084	614/837-7041 (614/837-0465)	Pr Roger S Lawrence	735	316	228,103	34,327
Canfield	Lord of Life	E-mail: officemanager@davidlutheran.org Web: www.davidlutheran.org 550 N Broad St		6E 04611	330/533-3531	Pr Constance L Mentzer	431	121	131,520	12,470
Canton	Bethel	E-mail: lolc@juno.com 701 Broad St NW		6E 13085	330/454-3978		217	82	79,017	11,097
Canton	First	Web: http://bethel-lutheranchurch.org/ 909 E Tuscarawas St		6E 13086	330/456-0210 (330/456-1608)	Pr George A Keeler	247	105	129,260	17,319
Canton	Good Shepherd	E-mail: saintgeo66@hotmail.com 4120 Cleveland Ave NW		6E 13087	330/492-2743	Pr Robert P Sander	376	152	187,530	22,449
Canton	Martin Luther	E-mail: gscbob@aol.com 701 Walnut Ave NE		6E 13088	330/452-6523 (330/452-6524)	Pr Larry J Houff	399	115	315,277	13,177
Canton	Peace	Web: www.lutheransonline.com/servlet/lo_ProcServ/DBPAGE=0110301360098296420019026 3828 Cleveland Ave S		6E 04471	330/484-4400 (330/484-4400)	Pr Norman E Dew	753	156	141,267	67,359
Canton	St Stephen Martyr	E-mail: peacecluthcanton@aol.com Web: www.canton-ohio.com/peace_lutheran 4600 Fulton Dr NW		6E 04478	330/492-4591 (330/492-8794)	Pr Bruce R Roth	482	185	221,535	31,473
Canton	Trinity	E-mail: ssmartyr@ezo.net Web: www.inassoc.com/ststephen 415 W Tuscarawas St	SP	6E 04469	330/456-0124 (330/456-2824)	Pr John M Mann Ms Mary A Schwabe	533	305	299,428	22,650
Canton	Zion	E-mail: trinity415@aol.com Web: www.trinitycanton.org 702 Raff Rd SW		6E 04457	330/477-6731 (330/477-1194)	Pr Kenneth D Scheck II	823	196	291,327	26,218
Cardington	St John	E-mail: zioninfo@zion-canton.org Web: www.zion-canton.org 5070 Newmans Cardington Rd E		6D 13089	419/864-9303 (419/864-3046)	Pr Donald W Pletcher	435	202	112,558	26,758
Cardington	St Paul	Web: www.bright.net/srankin/ 336 W Main St		6D 13090	419/864-8369	Pr Edward M Wahl	166	56	77,225	1,366
Carey	Christ	116 W Findlay St PO Box 187		6D 04616	419/396-7836 (419/396-7637)		823	167	174,852	28,709
Carrollton	Trinity	E-mail: christluf07@aol.com 275 N Lisbon St PO Box 7		6E 13091	330/627-4840		370	72	87,462	6,194
Casstown	Casstown	44615-0007 S Main St		6F 04674	419/684-5059	Pr Douglas C Haryu	131	6	5,731	104
Castalia	Grace	203 S Washington St		6D 13092	419/586-2332	Pr Douglas R Meyer	939	185	153,286	15,474
Celina	St John	45822-1098 1100 N Main St E-mail: stjohnc@bright.net		6D 13093	419/586-2332 (419/586-2353)		1,244	394	318,357	53,411
Celina (Hopewell Township)	St John	Web: www.bright.net/stjohn 9009 State Route 116		6D 13207	419/363-2154	Pr Debra L Domeier	440	133	81,486	16,013

CONGREGATIONS

CITY/TOWN	CONGREGATION	LOCATION/ MAILING ADDRESS	STATUS LANGUAGE REG./SYNOD	LD. NUMBER	PHONE NO. (FAX NO.)	CALLED STAFF	MEMBERSHIP BAPT. AV. ATT.	CURR. EXPENSES	BENEV.
OHIO — continued									
Centerburg	Grace	182 W Houck St PO Box 876		6F 13094	740/625-6341 (740/625-6341)		138 40	55,431	2,479
Centerville	Christ the King	50 Nutt Rd E-mail: preach@ocr.net E-mail: ctkctk@juno.com Web: www.christthekingcenterville.com		6F 04742	937/885-5785 (937/885-5828)	Pr Thomas L. Rutherford Jr	298 118	145,527	16,344
Chagrin Falls	Lord of Life	17989 Chillicothe Rd E-mail: loloffice@loloh.org Web: www.loloh.org		8E 13095	440/543-5505 (440/543-7839)	Pr Robert R. Henderson	822 280	291,231	34,130
Chardon	Celebration	10621 Auburn Rd E-mail: celebration.lutheran@excite.com		6E 30119	440/285-5402 (440/285-5406)	Pr Laura L. H. Barbins	330 139	119,892	14,172
Chatfield	Nazareth	Highway 4 1/2 Mile S PO Box 68		6D 13096	419/988-4251 (419/988-2556)	Pr William A. Pavuk	343 113	86,202	10,053
		E-mail: nazareth@cybrtown.com Web: www.cybrtown.com/nazareth							
Chillicothe	Calvary	74 W Main St E-mail: pastorod@bright.net Web: www.bright.net/pastorod/		6F 04512	740/773-1044 (740/775-7085)	Pr Randall W. O'Donnell	448 164	127,751	19,588
Cincinnati (Mount Carmel)	All Saints	445 Craig Rd E-mail: aallsaintsluthcinti.com		6F 04684	513/528-0412 (513/528-0958)	Pr James R. Dinkel	573 151	183,961	9,103
Cincinnati (Montgomery)	Ascension	7333 Pfeiffer Rd E-mail: ascension@fuse.net Web: www.ascensionlutheranchurch.com		6F 04687	513/793-3288 (513/793-3288)	Pr Steven L. Grieser	291 130	197,971	12,341
Cincinnati	Atonement	305 Cameron Rd E-mail: augsburgoffice@fuse.net		6F 13098	513/772-1220	Pr Lee S. Welker	184 50	92,632	3,185
Cincinnati	Augsburg	11676 Hamilton Ave E-mail: augsburgoffice@fuse.net Web: http://home.fuse.net/augsburg		6F 13099	513/825-2240 (513/825-2240)	Pr Deborah E. Fergus	264 90	99,284	5,949
Cincinnati (Finneytown)	Faith	8265 Winton Rd E-mail: fc@eos.net Web: http://www2.eos.net/faithlutheranchurch		6F 13101	513/931-6100 (513/931-6101)	Pr Robert L. Curry	343 180	187,841	21,239
Cincinnati	First	1208 Race St E-mail: first@luther95.com/FLC-COH		6F 04675	513/421-0065		389 48	69,795	7,180
Cincinnati	Gloria Dei	5841 Werk Rd E-mail: gloria@gloria-dei.org		6F 13102	513/922-5590 (513/922-5597)	Pr David N. Young	240 98	133,217	13,215
Cincinnati	Good Shepherd	7701 Kenwood Rd E-mail: office@goodshepherd.com Web: www.goodshepherd.com/		6F 04676	513/891-1700 (513/891-1707)	Pr Peter Rudowski Pr Larry A. Donner Pr Patricia J. Badkey Pr Jesse J. Abbott Ms Debra S. Jones Pr Cathleen T. Thompson	1,283 555	592,030	271,270
Cincinnati	Hope	4695 Blue Rock Rd E-mail: hopeluth@ona.net Web: www.hopeelca.com		6F 13103	513/923-3370 (513/923-3452)		195 83	125,988	15,335
Cincinnati	Lutheran Church of the Resurrection	1850 Nagel Rd E-mail: lcrrnw@fuse.net Web: www.lcrrnw.org		6F 13104	513/474-4938 (513/474-4934)	Pr Henry E. Zqm	387 214	198,039	59,097
Cincinnati	Roselawn	1608 Summit Rd E-mail: roselawnlutheran@fuse.net Web: http://roselawnlutheran.org		6F 04678	513/821-5730 (513/821-5732)		148 55	130,063	15,929
Cincinnati (Mount Healthy)	Trinity	1553 Kinney Ave E-mail: tlcmth@fuse.net Web: www.trinitymthhealthy.org		6F 13108	513/522-3026 (513/522-8515)	Pr Timothy J. Kuenzi	894 296	424,160	35,907
Circleville	Trinity	135 E Mound St E-mail: ml@trinitylutheranville.org Web: www.trinitylutheranville.org		6F 13107	740/474-3151 (740/474-4268)	Pr Don R. Bachman Jr	1,256 407	359,319	80,859
Cleveland	Advent Evangelical	15309 Harvard Ave E-mail: adventcleveland@aol.com Web: http://adventcleveland.org		6E 04482	216/921-3399 (216/921-2631)	Pr Leonard R. Killings	70 38	97,554	2,275
Cleveland	Bethany English	15460 Triskett Rd E-mail: bethany@bpk.net Web: www.bethanyenglish.org		6E 04483	216/941-7880 (216/941-4922)	Pr Robert F. Ferro Jr	614 247	229,194	16,034
Cleveland	Fellowship	11111 Ashbury Ave		6E 13112	216/231-3939 (216/691-1276)		120 40	82,751	0
Cleveland	First Hungarian	2836 East Blvd	HG	6E 04488	216/721-7074		132 35	26,549	0
Cleveland	Gloria Dei	5801 Memphis Ave		6E 04490	216/741-8230		122 48	83,932	1,218
Cleveland	Good Shepherd	18615 Harvard Ave		6E 13110	218/751-7188 (216/491-9591)	Pr Barrett R. Cain	124 78	84,034	2,000
Cleveland	Martin Luther-Saint Paul Evangelical	8809 Madison Ave E-mail: mluth-st.paul@sbcglobal.net		6E 30468	216/631-6570		96 38	92,141	3,850
Cleveland	Puritas	13812 Bellaire Rd		6E 13117	216/251-6722 (216/251-7521)	Pr Karin Himstedt	186 86	109,973	4,155
Cleveland	St Thomas	9509 Lake Ave	GE	6E 04494	216/961-4870 (216/651-8216)	Pr Ferdinand Tober	237 86	85,309	6,150
Cleveland	West Side Hungarian	3245 W 98th St	HG	6E 04495	218/961-6895 (216/961-6895)		198 35	68,715	712
Cleveland Heights	Bethlehem	3740 Mayfield Rd E-mail: bethluthnews@aol.com Web: www.bethluth.org		6E 04484	218/382-4545	Pr David A. Genszler Pr Paul Papanek Stork	412 90	200,042	20,800
Cleveland Heights	First English	2419 Euclid Heights Blvd	D	6E 04487	216/721-0476		0 0	0 0	0 0
Cleveland Heights	Grace	13001 Cedar Rd E-mail: churchoffice@graceheights.org Web: www.graceheights.org		6E 20227	216/321-2790 (216/321-2865)	Pr Larry W. Spielman	440 170	361,520	35,624
Cleveland Heights	Hope	2222 N Taylor Rd E-mail: hopeluth@msn.com Web: www.hopelutheran-clhts.com	SI	6E 13111	216/371-5252 (216/371-8960)	Pr Donald F. King	137 72	159,482	7,014
Clinton	Trinity	7595 Middle St PO Box 39		6E 04432	330/882-6777	Pr Julie Chapman Thoms	86 32	43,251	2,442
Clyde	St Paul	147 W Forest St PO Box 296		6D 13120	419/547-9225	Pr Gerhardt A. Gosnell	854 255	207,087	32,988
		E-mail: dagger@nwonline.net Web: www.nwonline.net/st.paul.clyde/							
Coldwater	St Paul	1814 St Anthony Rd		6D 13324	419/942-1504		140 60	42,439	11,754
Columbiana	Jerusalem	415 S Main St E-mail: jerluth@aol.com	SI	6E 13123	330/482-2136 (330/482-2136)	Pr W. David H. Conrad	478 126	101,347	12,662
Columbus	Advent Evangelical	3660 Kenny Rd E-mail: adventelc@com-multimedia.com Web: www.adventelc.org		6F 04538	614/451-3639 (614/451-0322)		271 172	199,442	5,160
Columbus	Ascension	1479 Morse Rd E-mail: ascluth@aol.com Web: www.ascension-columbus.org		6F 04513	614/282-7389 (614/262-4255)	Pr Ronald E. Huff Pr Jeffrey J. Lee	1,323 353	489,134	10,498
Columbus	Bethlehem	598 S Harris Ave E-mail: Bethlehem_Church@juno.com		6F 13125	614/274-8288 (614/274-8286)		203 54	65,043	3,605
Columbus	Calvary	1761 Balford Dr E-mail: Pastor@CalvaryOH.com Web: www.CalvaryOH.com		6F 13128	614/864-1300 (614/864-1301)	Pr Mark R. Singh-Hueter	177 38	63,321	4,434
Columbus	Christ	2314 E Main St E-mail: christbexley.org Web: www.christbexley.org		6F 13127	614/235-2314 (614/235-2003)	Pr Thomas L. Hudson Pr Sarah D. Talley Ms Heidi Stover	1,560 531	538,762	108,580
Columbus	Clinton Heights	15 Clinton Heights Ave E-mail: chlc@qn.net Web: www.qn.net/chlc		6F 13128	614/267-4991 (614/267-4991)		418 157	232,931	23,083

CONGREGATIONS

OHIO — continued

CITY/TOWN	CONGREGATION	LOCATION/ MAILING ADDRESS	STATUS LANGUAGE REG./SYNOD	LD. NUMBER	PHONE NO. (FAX NO.)	CALLED STAFF	MEMBERSHIP BAPT.	AV. ATT.	CURR. EXPENSES	BENEV.
Columbus	Faith	730 Collingwood Ave E-mail: pastormark@ecafaithoh.org Web: www.ecafaithoh.org		6F 13131	614/237-4241 (614/235-5902)	Pr Mark W Nodo Pr Eric K Moehring	608	230	301,069	57,910
Columbus (Worthington)	Fellowship	7350 Sawmill Rd E-mail: fic7350@aol.com Web: www.fellowshiplutheran.com		6F 07584	614/889-0113 (614/889-9961)	Pr H Michael Sayre	272	157	117,579	15,395
Columbus	First English	1015 E Main St		6F 04514	614/252-3191 (614/252-8364)		91	29	57,273	4,134
Columbus	Gethsemane	35 E Stanton Ave E-mail: glcoffice@gethsemane.org Web: www.gethsemane.org		6F 20228	614/885-4319 (614/885-2577)	Pr Fredrick W Wiese Jr Pr Karen E Asmus-Alsauer	454	250	340,758	55,043
Columbus	Good Shepherd	211 N Merkle Rd E-mail: goodshepherd50@juno.com Web: www.geocities.com/goodshepherd50		6F 13132	614/237-4404	Pr Virginia K Arbaugh- Patmon	91	34	60,270	11,759
Columbus	Grace	4500 Refugee Rd E-mail: geic4500refugee@aol.com		6F 13133	614/861-3407 (614/861-3950)	Pr Ronald F Hagedorn	535	145	175,439	20,674
Columbus	Hilltop	12 S Terrace Ave E-mail: hilltoplutheran@aol.com		6F 04515	614/274-4170		114	39	56,920	3,121
Columbus	Holy Trinity	2001 Northwest Blvd E-mail: email@holylutheran.info Web: www.hollytrinitylutheran.info		6F 04516	614/486-9433 (614/486-5515)	Pr Stephen D Wachtman	596	227	328,499	56,850
Columbus	Hope	820 Lilley Ave E-mail: hopeplutheran@aol.com		6F 13134	614/258-6634 (614/258-6634)	Pr Robert I Halsey	319	68	102,819	16,447
Columbus	Linden	1230 Oakland Park Ave E-mail: lindenc@hotmail.com Web: http://Forministry.com/43224LLC		6F 13135	614/262-4420 (614/262-4420)	Pr Darryl D Larson Ms Josephine C Nicely	229	95	112,502	11,265
Columbus	Martin Luther	555 E Moler St	GE	6F 13137	614/444-6010		119	23	27,345	0
Columbus	North Community	114 Morse Rd E-mail: tvknclcoffice@aol.com Web: www.nclco-elca.org		6F 13138	614/888-1955 (614/854-9596)	Pr John F Kindsvatter Jr Pr Denise L Edwards	402	211	278,468	37,385
Columbus	Redeemer	1555 S James Rd E-mail: info@RedeemerLuth.com Web: www.RedeemerLuth.com		6F 13139	614/237-1263 (614/239-0343)	Pr F Allan Debelak	274	142	142,810	22,551
Columbus	Reformation	1355 S Hamilton Rd E-mail: refultheran@waynet.net Web: www.geocities.com/reformationlutheran		6F 04518	614/235-4995	Pr Virginia K Arbaugh- Patmon	123	54	72,371	9,371
Columbus	St John	2745 W Broad St		6F 13140	614/279-5286 (614/279-0186)	Pr Thomas A Phillips	512	185	224,953	0
Columbus	St Luke	4456 Morse Rd Web: www.stlukelutheran.org		6F 30154	614/471-7326 (614/471-8475)	Pr Steve E Brown	607	235	175,466	27,470
Columbus	St Mark	95 W 5th Ave		6F 13142	614/299-2514	Pr Gene A Talley	80	37	78,468	3,522
Columbus	St Matthew	80 Martin Ave		6F 13143	614/224-9446		148	40	37,035	1,035
Columbus	St Paul	55 Pasadena Ave E-mail: saintpaulutheran@msn.com		6F 13144	614/878-4715 (614/878-6507)	Pr Matthew G Cox	624	275	256,422	27,152
Columbus	St Peter	1763 Cleveland Ave PO Box 11337 E-mail: estarev@aol.com	SP	6F 13145	614/299-6343	Pr Orinda W Hawkins- Brinkley	125	60	124,161	11,605
Columbus	St Philip	1506 E Long St E-mail: stphilip@ameritech.net		6F 13148	614/253-8745 (614/253-0795)	Pr Robert G Ward	250	103	139,367	6,277
Columbus	St Timothy	1000 Demorest Rd Web: www.elca.org/sym/cong/oh/43204/default.html		6F 04717	614/274-6066 (614/539-1913)	Pr Mark W Diemer	473	139	96,340	10,260
Columbus	Trinity	404 S 3rd St E-mail: oldtrinity@aol.com Web: www.oldtrinity.com/		6F 13147	614/224-6818 (614/224-6799)	Pr Paul W Heine	368	136	237,210	12,458
Columbus	Upper Arlington	2300 Lytham Rd Web: www.ualc.org		6F 13148	614/451-3736 (614/451-0993)	Pr Paul T Uring Pr James H Wessel Pr John C Stolzenbach Pr David P Mann Pr Carl W Ames	4,657	2,333	3,319,162	870,070
Columbus	Zion	1080 Obetz Rd E-mail: zionobetz@aol.com Web: www.zchurch.org/		6F 13272	614/491-3261		325	99	88,395	7,673
Conneaut	Good Shepherd	876 Grove St E-mail: goodshepherd@suits224.net		6E 04583	440/599-8908	Pr Clyde A McGee	345	127	134,627	17,345
Continental	Christ	100 W Rice St PO Box 996 E-mail: allejan@wcnr.org		6D 16022	419/596-3865		115	35	21,000	1,578
Convoy	Trinity	117 E Tully St PO Box 339 E-mail: 45832-0339		6D 04618	419/749-2780	Pr Janice A Berthinee	258	93	102,865	20,533
Cortland	Prince of Peace	490 N High St E-mail: pastor.jesse@poplc.com Web: www.poplc.com		6E 16018	330/637-4994 (330/637-4928)	Pr Duane A Jesse	316	98	101,437	27,688
Coshocton	Emmanuel	1500 Pleasant Valley Dr PO Box 1299 E-mail: elo@coshocton.com		6F 04653	740/622-2550 (740/622-2821)	Pr Thomas J Heil	664	120	85,332	19,919
Covington	Frieders	6 Mi NW 11038 W Versailles Rd		6F 04743	937/526-4849	Pr Ruth Ann Keck	223	46	37,857	6,947
Covington	St John	200 E Bridge St PO Box 95		6F 04744	937/473-2170	Pr Stephen L Niernan	271	84	78,616	18,072
Crestline	First English	307 N Thoman St PO Box 287 Web: www.feichurch.org		6D 04547	419/683-2181	Pr Brian R Peltomaa	332	99	96,682	9,307
Crestline	St John	8783 Leesville Rd PO Box 61		6D 04544	419/683-1273	Pr Anna Marie Hunter	58	32	29,430	1,577
Crestline	Trinity	410 N Thoman St		6D 13149	419/683-3972		157	68	82,397	11,271
Creston	Canaan	10851 Friendsville Rd		6E 13150	330/435-6856	Pr Paul D Thoms	345	88	69,595	20,661
Curfice	St Luke	20 S Yondota Rd E-mail: slutheran@accessfodelo.com		6D 04715	419/836-8375 (419/836-5363)	Pr Christina A Seibel	213	81	71,819	6,865
Cuyahoga Falls	St Luke	2121 6th St		6E 04434	330/929-2683 (330/929-2684)	Pr Robert E Linsz	455	154	178,052	19,523
Danville	Zion	20177 Wooster Rd E-mail: zionelc@ezlinknet.com		6F 13152	614/599-6969	Pr Christine M Sanders	245	90	73,246	15,485
Dayton	Christ	511 Hart St		6F 13153	513/228-0893	Pr Bryan K Kittinger	284	59	70,033	828
Dayton	Epiphany	6430 Far Hills Ave E-mail: epiphany@dayton.org Web: www.elcodayton.org		6F 13155	937/433-1449 (937/433-9055)	Pr John F Bradosky Pr Fredrick A Wiese	3,057	993	906,594	202,979
Dayton	Faith	3315 Martel Dr E-mail: faithelca@unidial.com Web: www.ForMinistry.com/45420FLC		8F 13156	937/253-2156 (937/263-3239)		395	114	154,979	7,935
Dayton	First English	138 W 1st St E-mail: felcd@earthlink.net Web: http://home.earthlink.net/felcd/		8F 04745	937/222-7848 (937/222-7849)	Pr Mark A Combs	285	84	197,769	9,431
Dayton	Hope	500 Hickory St		6F 13158	937/228-5191	Pr Isabelle J Steele	121	37	69,414	5,460
Dayton	New Hope	2000 Catalpa Dr		6F 30187	937/275-4371 (937/275-4056)	Pr Andre E Keeley Sr	261	79	139,855	0
Dayton	North Riverdale	45 Kurtz Ave E-mail: nrchurch@aol.com Web: www.nrchurch.org		6F 04748	937/275-5750 (937/275-6189)	Pr Monte A Stevens	243	116	178,421	14,789
Dayton (Beavercreek)	Peace	3530 Dayton Xenia Rd E-mail: peace@donet.com Web: www.donet.com/peace		6F 13159	937/426-1441 (937/426-9945)	Pr Thomas P Bernhart Pr Robert E Brown Ms Linda L Cole	1,355	593	617,338	144,920



CITY/TOWN	CONGREGATION	LOCATION/ MAILING ADDRESS	STATUS LANGUAGE REG./SYNOD	LD. NUMBER	PHONE NO. (FAX NO.)	CALLED STAFF	MEMBERSHIP AV. ATT.	CURR. EXPENSES	BENEV.
OHIO — continued									
Dayton	Redeemer	2431 Germantown St		8F 13160	937/288-2146		73	22	16,149
Dayton	St John	141 S Ludlow St Web: www.stjohnschurch.net		6F 04750	937/223-4444 (937/223-5711)	Pr Jeffrey D Campbell	135	79	154,332
Dayton	St Mark	720 Burkhardt Ave Web: www.luther95.com/SMLC-DOH		6F 13162	937/252-5730	Pr Stephen H Kimpel	129	43	54,973
Dayton	St Paul	7700 Dog Leg Rd E-mail: stpaul7700@juno.com		6F 04751	937/890-1701 (937/890-1791)		255	124	126,661
Dayton	St Paul	239 Wayne Ave PO Box 763	AM LA	6F 13183	937/224-0589 (937/224-1225)	Pr Robert E Miller	252	108	227,596
Dayton	The Lutheran Church of Our Savior	155 E Thurston Blvd E-mail: gwe@oursaviordayton.org Web: www.oursaviordayton.org		6F 04749	937/293-1147 (937/293-1148)	Pr Gary W Eichhorn	657	205	329,349
Dayton	Trinity	6540 N Main St E-mail: trinelca@aol.com Web: www.trinitydayton.org		6F 04752	937/275-7461 (937/275-6162)		551	161	209,807
Dayton (Miami Township)	Zion	5650 Mungler Rd E-mail: zionelc@ameritech.net Web: www.zionelc.org		6F 13165	937/434-9422 (937/434-0573)	Pr Richard S Hinger Pr Karen K Kepner	763	249	262,041
Defiance	Bethlehem	Adams Ridge Rd & Youngman 02454 Adams Ridge Rd Rt 3		6D 11240	419/758-3823	Pr Thomas M Frey	249	101	51,510
Defiance	St Mark	Nagel Rd at Domersville Rd 02454 Adams Ridge Rd		6D 11241	419/758-3823	Pr Thomas M Frey	339	131	55,000
Defiance	St Paul	671 Clinton St E-mail: freydz@bright.net E-mail: spluthch@defnet.com Web: www.defnet.com/spluthch/		6D 11242	419/782-5771 (419/782-6260)	Pr Keith A Hunsinger	679	201	193,568
Defiance	Zion's	1801 E 2nd St E-mail: zion111@earthlink.net Web: http://zionsdef.org		6D 04619	419/782-8781 (419/782-6719)	Pr Robert P McNamara	568	216	224,450
Delaware	St Mark	28 E William St E-mail: officestmarks@midohio.net Web: www.stmarksdelaware.com/		6F 13166	740/362-6771 (740/363-7126)	Pr William E Saunders	621	292	307,511
Delphos Delta	St Peter Trinity	422 N Pierce St 410 Taylor St		6D 13167 6D 11243	419/895-2618 419/822-4578 (419/278-4579)	Pr William P Schultz Pr Eric K Markovich	490 621	95 138	98,960 105,554
Deshler	Immanuel	220 W Elm St E-mail: icdeshler@wcnet.org		6D 11244	419/278-1601 (419/278-1601)	Pr Mark A Bauer	613	146	123,968
Deshler	St John	G-023 State Route 65 E-mail: stjohndeshler@wcnet.org Web: www.geocities.com/stjohndeshler/home.html		6D 11245	419/278-0330	Pr John A Clausen	479	184	121,743
Dola	St John	5015 County Rd 115		6D 13169	419/750-2833	Pr Jeffrey D Elmquist	252	80	73,014
Donnelsville	First	116 E Main St PO Box 69		6F 04691	937/882-6916	Pr Peter J Kruse	220	60	75,024
Dover	Grace Evangelical	108 W 3rd St 216 N Wooster Ave		6E 04458	330/343-6915 (330/602-0263)	Pr Brian K Nunnally	732	210	284,803
Doylstown	Zion	Web: http://web.tusco.net/gracelut/index.htm 65 W Clinton St PO Box 297		6E 04436	330/658-2611	Pr Anthony L Dusso	231	93	96,823
Dublin	Alleluia	Scottish Corners Elementary School 6201 Avery Rd c/o Rev Douglas E Warburton PO Box 3234	F	6F 30472	614/659-0801 (614/792-9099)		0	0	0
Dublin	Prince of Peace	5475 Brand Rd E-mail: popluther@aol.com Web: http://popluther.com		6F 07725	614/766-6377 (614/336-8639)	Pr John D Morris Pr Craig B Swanson Pr Gail F Swanson	1,333	410	476,712
Eagleport	Solomon	3 Mi SW Route 669 7508 State Route 669 McConnellsville OH		6F 13170	614/962-6162	Pr Albert R Laese	.67	22	12,288
East Cleveland	Calvary	13101 Euclid Ave		6E 04485	216/451-1151 (216/451-1151)	Pr Mulba C Borsay Sr	79	35	36,819
East Cleveland	St James	1424 Hayden Ave		6E 04492	216/541-0044 (216/451-4365)	Pr O Dennis Mims	505	200	123,000
Eastlake	Reformation	34730 Lake Shore Blvd E-mail: rlcelake@MSN.com		6E 04496	440/942-7166 (440/942-7166)	Pr Karen E Tews	226	98	114,910
East Liverpool	St John	400 West Hill Blvd E-mail: rlc@eastliverpool.com		6E 04584	330/385-5500		679	121	109,184
East Palestine	Grace	Grant & Walnut Sts PO Box 25		6E 13171	330/426-2256		194	45	45,826
Eaton	Grace	111 Lutheran Dr PO Box 86		6F 13172	937/456-6258	Pr Brien P Dillahunt	489	157	155,325
Edon	St Peter	201 N Church PO Box 205		6D 11270	419/272-2113	Pr Daniel G Beaudoin	440	186	103,916
Elmore	Grace	19225 W Witty Rd E-mail: stpete@bright.net Web: www.bright.net/stpete		6D 11272	419/862-3630	Pr David L Neveggall	355	148	111,632
Elyria	Emmanuel	360 Princeton E-mail: emmanuel@eriecoast.com		6E 04497	440/323-4552	Pr Paul E Jaster	477	116	160,327
Elyria	Redeemer	295 College Park Dr E-mail: emmanuel@eriecoast.com		6E 07244	440/365-7567 (440/365-7567)	Pr William F Burkett	393	75	75,194
Enon	St Andrew	7128 Stine Rd PO Box 235		6F 13176	937/864-2601		134	65	65,568
Euclid	Euclid	431 E 260th St E-mail: alchurch@en.com		6E 13175	216/261-8292 (216/261-8294)	Pr Charlotte A Anderson Pr Scott J Anderson	463	183	199,873
Fairborn	Abiding Christ	326 E Dayton-Yellow Springs Rd E-mail: acic@donet.com Web: www.abidingchrist.org		6F 04755	937/876-2898 (937/754-0867)	Pr Craig L Fourman Pr Susan B Nelson	639	311	366,422
Fairborn	St Mark	100 E Main St E-mail: stmark150@aol.com Web: http://stmarks-fairborn.org		6F 04756	937/879-4700 (937/879-0181)	Pr Robert L Forsberg	245	85	135,611
Fairfield	Holy Cross	5071 Winton Rd Web: www.fairfieldlutheran.org		6F 13202	513/829-7621	Pr Timothy R Swanson	372	104	128,923
Fairlawn	Faith	2726 W Market St E-mail: pastor@faithlutheranchurch.org Web: www.faithlutheranchurch.org/		6E 04426	330/836-8811 (330/836-8872)	Pr Jean M Hansen	725	239	381,556
Fairport Harbor	Zion	525 Eagle St E-mail: zionlc@ncweb.org Web: www.ncweb.com/org/zionlc/index.html	FI	6E 04585	440/357-6411 (440/357-0369)	Pr Hannu Vepsalainen	706	154	175,855
Fairview Park	Messiah	21485 Lorain Rd E-mail: messiahfp@yahoo.com Web: www.messiahfp.org		6E 20229	440/331-2405 (440/331-1604)	Pr Jerome E Burce Pr Richard L Ramirez Ms Susan G Westcott Ms Priscilla R Hirsch	1,573	523	1,016,425

CONGREGATIONS

CITY/TOWN	CONGREGATION	LOCATION/ MAILING ADDRESS	STATUS LANGUAGE REG./SYNOD	LD. NUMBER	PHONE NO. (FAX NO.)	CALLED STAFF	MEMBERSHIP AV. BAPT. ATT.	CURR. EXPENSES	BENEV.
OHIO — continued									
Findlay	First	109 E Lincoln E-mail: churchlady@1stlutheranchurch.org Web: www.1stlutheranchurch.org		6D 04621	419/422-2638 (419/422-2643)	Pr Mark E Brodbeck	879 375	290,071	78,055
Findlay	St John	1701 Tiffin Ave E-mail: stjonev@bright.net		6D 04622	419/423-2023 (419/423-2413)	Pr Christian F Dittmar	275 106	144,200	17,903
Findlay	Trinity	935 W Bigelow Ave E-mail: homebase@trinityfindlay.org Web: www.trinityfindlay.org		6D 04623	419/422-2641 (419/422-0530)	Pr Thomas E H Schutt	917 333	285,626	39,894
Fort Recovery	Trinity	301 N Wayne St PO Box 603 E-mail: tam_pbg2555@hotmail.com		6D 13180	419/375-4498	Pr Tamara Wood	146 44	38,283	6,577
Fostoria	Hope	151 W Center St PO Box 904 E-mail: hope.lutheran@wcnnet.org		6D 13181	419/435-8124 (419/435-8125)	Pr Larry W Knigga Ms Karen Ann Keckler	803 216	189,236	28,899
Franklin	St Paul	500 E 2nd St E-mail: stpaul@infnet.com Web: http://my.ohio.voyager.net/stpaul/		6F 04757	937/746-3448 (937/746-3478)	Pr Ann Marie Winters	238 91	99,716	2,473
Franklin Furnace	St John	5600 Junior Furnace Powellsville Rd 45629-9837 E-mail: stjohnd@zoomnet.net		6F 13182	740/574-8028	Pr Janet M Hatch	278 96	85,273	3,448
Fremont	Faith	1187 County Rd 128 E-mail: faithchurch@nwonline.net Web: www.nwonline.net/faithchurch		6D 13185	419/332-6820 (419/332-8885)	Pr James W Avers	428 166	146,690	26,469
Fremont	Grace	705 W State St E-mail: Grace@nwonline.net Web: www.nwonline.net/grace/default.htm		6D 13183	419/332-1558 (419/332-9551)	Pr Paul A Gruetter	2,095 521	376,942	38,834
Fremont	St John	212 N Clover St E-mail: info@stjohns-fremont.org Web: www.stjohns-fremont.org		6D 13184	419/332-7341 (419/332-7345)	Pr Robert B Quillen Pr Stephen E Seibel	1,242 329	300,226	52,506
Fremont	St Mark	902 E State St PO Box 487 3077 County Rd 170 E-mail: info@stmark-fremont.org		6D 04716	419/332-2162	Pr Marguerite D Knape	353 94	89,177	12,019
Fremont	Trinity	3077 County Rd 170 Web: www.dacor.net/schovich/trinity/welcome.html		6D 13186	419/332-4852	Pr Richard A Moe	277 67	70,875	6,531
Gahanna	Peace	455 Clark State Rd E-mail: info@peacegahanna.org Web: www.peacegahanna.org		6F 13187	614/337-1000 (614/337-2500)	Pr Ronald R Lee Pr Kai M Nilsen	3,003 838	935,072	130,081
Galion	First	127 S Columbus St Web: www.galionfirstlutheran.org/		6D 04548	419/468-3107 (419/468-2368)	Pr Timothy J Keeler	548 134	106,748	22,983
Galion	Peace	129 W Walnut St E-mail: plcgal@bright.net		6D 13188	419/468-3141 (419/468-3141)		441 104	140,147	2,796
Galion	Trinity	291 N Union St PO Box 941 E-mail: newlife1@zoomnet.net		6D 13189	419/468-3310		115 54	62,284	10,342
Gallipolis	New Life	170 New Life Way E-mail: newlife1@zoomnet.net		6F 13190	740/446-4689 (740/446-1290)	Pr John E Jackson Pr Ross L Worch	171 87	119,032	5,340
Georgetown (Arnheim)	Peace	10581 Dayhill-Arnheim Rd E-mail: info@stjohns-georgetown.org		8F 13058	937/446-2747	Pr Donald L Hare	479 130	76,247	13,165
Germantown	Emmanuel	30 W Warren St PO Box 215 E-mail: elc@siscom.net		6F 04758	937/855-2172 (937/855-2172)		349 93	12,559	4,277
Gibsonburg	First English	5998 County Rd 85 E-mail: elc@siscom.net		6D 13191	419/637-7329		64 30	21,403	5,385
Gibsonburg	Zion	500 S Brentwood Dr E-mail: info@zion-gibsonburg.org		6D 13192	419/637-2812	Pr Blair G Miller	656 212	138,643	25,185
Girard	Trinity	78 E Liberty St E-mail: info@trinity-girard.org		6E 13193	330/545-6210	Pr Carl D Jacobson	288 88	89,783	8,665
Glenford	Good Hope	2 Mi NE E-mail: info@goodhope-glenford.org		6F 13194	740/787-2976 (740/659-2417)		53 20	11,284	2,495
Glenford	St Paul	127 Mill St PO Box 99 E-mail: info@stpaul-glenford.org		6F 13195	740/659-2237	Pr Bette J Wiegman	161 55	39,975	1,491
Grand Rapids	Hosanna	23019 Kellogg Rd E-mail: info@hosanna-grandrapids.org		8D 16172	419/832-1041	Pr David J Bringman	200 94	65,000	10,300
Graytown	St Mark	1700 Walker St E-mail: info@stmark-graytown.org		8D 11263	419/882-2000		63 26	18,467	2,217
Greenford	Greenford	7450 W S Range Rd PO Box 104 E-mail: info@greenford-ohio.org		6E 04587	330/533-5324	Pr Elizabeth M Fox	409 107	76,818	9,124
Greenville	Grace	433 E Water St E-mail: info@grace-greenville.org		6F 13196	937/548-2595	Pr Ronald A Shreffler	130 38	56,317	2,398
Greenville	St John	7418 State Route 121 N E-mail: info@stjohn-greenville.org		6F 13197	937/548-5404	Pr Charles E Boomhower Pr Edward G Battiste	701 187	193,481	32,100
Greenville	St Paul	131 E 4th St E-mail: stpauls@stpaulsluth.org Web: http://stpaulsluth.org		6F 04759	937/548-5770		588 132	152,622	24,070
Grove City	Bethel	4501 Hoover Rd E-mail: pastor@bethel-lutheran.org Web: www.bethel-lutheran.org		6F 13198	614/875-0510 (614/875-1941)	Pr Peter I Ray	356 178	134,208	14,500
Grove City	St John	3220 Columbus St E-mail: sj@stjohnsgc.org Web: www.stjohnsgc.org		6F 13199	614/875-2314 (614/875-2316)	Pr Donald R Allman Pr Karen L James	2,137 615	519,747	59,695
Groveport	Zion	6014 Groveport Rd PO Box 305 E-mail: gzlz@juno.com Web: www.forministry.com/43125gzlz		6F 13200	614/636-5611	Pr Robert M Spicer	282 124	128,353	9,600
Hamilton	Zion	212 S Front St E-mail: zionhamilton@juno.com Web: www.luther95.net/ZLC-HOH/		6F 13203	513/863-5774 (513/863-5774)	Pr Timothy L Landers	1,193 235	265,042	34,139
Hamler	Hope	3 Mi NW Route 18 G 100 County Rd 10 E-mail: hopecl@wcnnet.org		6D 11288	419/274-5765 (419/274-3831)	Pr Steven W Knape	461 246	115,891	43,093
Hamler	St Stephen	Cleveland & 2nd Sts PO Box 375 E-mail: info@ststephen-hamler.org		6D 11289	419/274-2611	Pr James W Budke	432 151	95,205	11,352
Haskins	St Paul	State Route 582 & Forest Rd PO Box 239 E-mail: stpaul@wcnnet.org		6D 11290	419/823-1731	Pr Ronald F Staber	387 101	116,215	9,593
Heath	Christ Evangelical	Hebron Rd 732 Hebron Rd E-mail: christheath@juno.com		6F 04536	740/522-4505 (740/522-4535)	Pr Kristin P Santiago	715 120	97,369	18,788
Hessville	Emmanuel	1 Mi W Route 20 3557 W US Highway 20 Lindsey OH E-mail: info@emmanuel-hessville.org		6D 13205	419/865-2428	Pr Dennis L Wansitler	108 53	50,081	4,130
Hicksville	St John	812 E High St E-mail: stjohnhx@bright.net Web: www.stjohnhx.com		6D 04624	419/542-6269 (419/542-9329)		662 168	132,320	30,367
Highland Heights	St John's	1000 Ford Rd E-mail: info@stjohns-highlandheights.org		6E 04493	440/449-1334	Pr Robert E Pindell Jr	161 47	90,086	5,303
Hilliard	Resurrection Evangelical	3500 Main St E-mail: rehchurch1@aol.com Web: www.relo.org		6F 04520	614/876-7926 (614/777-1934)	Pr Warren A Patchett Pr Kant W Hollis	887 284	220,292	16,529
Hillsboro	Peace	115 E Josie Ave E-mail: info@peace-hillsboro.org		6F 07792	937/393-1837	Pr P Douglas Campbell	130 70	85,229	5,530
Hinckley	Our Saviour	1605 Center Rd PO Box 278 Web: www.communitylight.org		6E 04437	330/276-4114	Pr Philip C Cummings	618 224	179,631	35,924
Holgate	St Peter	300 Kaufman St PO Box 307 E-mail: info@stpeter-holgate.org		6D 04625	419/264-2811	Pr Dana P Bjorlin	273 88	82,497	12,046
Holland	Providence	8131 Airport Hwy E-mail: pic8131@aol.com Web: www.providencelutheran.org		6D 11292	419/865-4548 (419/865-5548)	Pr Jon M Bell	1,276 334	257,141	48,583

CITY/TOWN	CONGREGATION	LOCATION/ MAILING ADDRESS	STATUS LANGUAGE REG./SYNOD	LD. NUMBER	PHONE NO. (FAX NO.)	CALLED STAFF	MEMBERSHIP AV. ATT.	CURR. EXPENSES	BENEV.
OHIO — continued									
Homerville	Zion	2½ Mi NE County Rd 27 8439 River Corners Rd Web: www.topstown.com/hp/adsmith/mtzfz.htm	44235	6E 13206	330/625-3192	Pr Myron A Schavey	108 38	50,185	5,663
Hubbard	Grace	111 Hall Ave E-mail: glchurch1@juno.com	44425	6E 13209	330/534-3168	Pr James F Zingale	393 140	128,455	24,462
Hudson	Rejoice	Web: www.44425.com/g_notes.htm 7939 Ravenna Rd E-mail: rejoicec@yahoo.com Web: www.rejoice.cc	44236	6E 30334	330/656-5933 (330/650-4107)	Pr William J Matlack	242 118	167,694	17,520
Huron	Zion Evangelical	930 S Main St PO Box 428 E-mail: zionlc@huronohio.com Web: www.zionhuron.org	44839-0428	6D 13211	419/433-4711 (419/433-8429)	Pr Raymond H Vance	662 182	184,429	34,393
Ironton	St Paul	101 S 6th St PO Box 601 E-mail: zionlc@huronohio.com	45638-0601	6F 13212	614/532-4727		206 58	78,948	9,236
Ithaca	St Matthew	6825 State Route 722 310 S High St Arcanum OH E-mail: cjcact@woh.r.com	45304-1212	6F 13213	937/692-8704	Pr James L Castello	205 90	58,707	15,081
Jackson	Faith	245 E Huron St PO Box 301 E-mail: jlutheran@zoomnet.net	45640-0301	6F 04537	740/286-3711 (740/286-5936)		98 30	22,874	4,575
Jackson Center	Grace	607 S Main St E-mail: gracec@bright.net Web: www.bright.net/gracec/	45334	6F 13214	937/596-6516 (937/596-0516)	Pr Dennis R King Pr Janice A Campbell	939 244	195,485	19,068
Jackson Center	St Jacob	3 Mi NW PO Box J E-mail: gracec@bright.net	45334	6F 13215	937/295-3531		121 64	22,765	3,373
Jefferson	St Paul	89 E Satin St E-mail: gracec@bright.net	44047-1416	6E 04588	440/578-4671 (440/576-0364)	Pr Frederick A Grimm	300 112	90,766	10,351
Jenera	St Paul Evangelical	9340 Township Rd 32 E-mail: spaul.lutheran@aol.com Web: www.lutherhouse.org/SPLC-JOH	45841-8950	6D 13217	419/328-3535 (419/326-4025)	Pr John D Stroup Pr Jennifer L Elmquist	634 222	152,909	57,166
Jeromesville	Trinity	18 E North St PO Box 37 E-mail: revasmearsoll@peoplepc.com	44840-0037	6E 04550	419/368-3132 (419/368-3132)	Pr Alan P Smearsoll	279 71	73,790	3,496
Jewett	St James	114 E Main St PO Box 282 E-mail: revasmearsoll@peoplepc.com	43986-0282	6E 04461	330/846-3706 (330/848-5768)	Pr Victor A Myers	142 40	26,047	3,329
Junction City	New Lebanon	Logan St PO Box 245 E-mail: revasmearsoll@peoplepc.com	43748-0245	6F 13218	740/987-7266	Pr Justin O Van Orman	194 45	29,180	2,154
Kent	Trinity	600 S Water St E-mail: trinitykent.org Web: www.trinitykent.org	44240-3550	6E 04438	330/673-5445 (330/673-1421)	Pr Elizabeth M Hazelton Pr Douglas E Fidler	662 250	204,716	8,753
Kanton	Our Savior's	725 Eliza St E-mail: osc@wcoil.com	43326	6D 16276	419/673-1389	Pr John L Dyer	137 42	32,518	2,650
Kettering	Good Shepherd	901 E Stroop Rd E-mail: gschurch@woh.r.com Web: www.goodshepherdkettering.com	45429-4688	6F 13157	937/298-0136 (937/299-1170)	Pr Thomas D Prochaska	542 218	305,773	43,934
Kettering	Mighty Fortress	2841 E Dorothy Ln E-mail: zionluth@bright.net	45420	6F 04762	513/294-7472	Pr Roger G Schalnat	124 64	62,492	7,508
LaFayette	Zion	210 N High St PO Box 7111 E-mail: zionluth@bright.net	45854-7111	6D 04626	419/649-3931 (419/649-3931)	Pr Larry E Trover	275 83	91,930	17,317
Lakeside-Marblehead	St Paul	541 S Church Rd E-mail: zionluth@bright.net	43440-9759	6D 11352	419/734-1662	Pr Charles W Rogers	351 133	81,249	4,600
Lakeville (McZena)	St John	46 County Rd 2575 Web: www.stjohnmczena.cjb.net/	44638-9606	6E 13222	419/827-2070		183 80	54,974	2,703
Lakewood	Faith	16511 Hilliard Rd E-mail: flckwd@juno.com Web: www.faithlutheran-lakewood.com	44107-5496	6E 13223	216/226-6500 (216/226-1413)	Pr Stephen L Patrick	464 88	142,329	13,305
Lakewood	Trinity	16400 Detroit Ave E-mail: paula_wow@yahoo.com Web: http://members.core.com/trinitylutheran	44107	6E 04488	216/226-8087 (216/226-8096)	Pr Paula M Connor	253 77	113,285	11,940
Lancaster	Chist	3175 Hamburg Rd c/o Mrs Shirley Evans 2704 Boving Rd 4003 Tschopp Rd 3165 Lancaster-Thornville Rd NE	43130-8939	6F 04521	614/235-4276		80 15	20,878	1,824
Lancaster	Emmanuel	43130-8875	43130	6F 07618	614/488-2663	Pr David T Riley	30 20	27,485	1,200
Lancaster	First English	220 N Columbus St E-mail: feluth@fairfield.com	43130	6F 04522	740/653-2955 (740/654-5520)	Pr Lawrence H Myers	626 99	99,854	26,738
Lancaster (Colfax)	Grace Evangelical	7 Mi E on US 22 5575 Cincinnati-Zanesville Rd NE E-mail: pastorjoe@buckeyeinternet.com	43130	6F 13121	740/536-7343 (740/536-7343)		246 80	78,952	6,600
Lancaster	Lutheran Church of Our Saviour	1920 W Fair Ave E-mail: oursavior1@juno.com	43130	6F 04523	740/853-5713	Pr Alan K Knoke	168 45	70,881	1,449
Lancaster	St Paul	125 N Eastwood Ave E-mail: stpaul@greenapple.com Web: www.saintpaul.lancaster.com	43130-3990	6F 13224	740/654-1331 (740/654-1334)	Pr Roger D Quay	589 178	171,169	40,894
Lancaster (North Beme)	St Paul	1965 Lutheran Church Rd SE E-mail: pastorjoe@buckeyeinternet.com	43130	6F 13122	740/653-1751 (740/420-9899)		93 51	33,920	3,500
Lancaster	St Peter's	105 E Mulberry St E-mail: stpeters@buckeyeinternet.com	43130-3096	6F 04524	740/653-1950		756 124	128,712	3,711
Lancaster	Trinity	Crumley Rd 3 Mi W c/o Ruth Young 350 Whitley Rd SW	43130	6F 04511	740/654-8363		78 20	9,087	1,650
Lebanon	Resurrection	1270 N Broadway E-mail: resurrection@rc-lebanon.org Web: www.rc-lebanon.org	45038	6F 04680	513/932-1551 (513/932-6355)	Pr Hany F Biles Ms Sharon M Biles	511 170	184,286	24,839
Leetonia	St Paul	29 Spruce St PO Box 167 Web: www.stpaulsleetonia.org	44431-0167	6E 04589	330/427-6585 (330/427-6434)	Pr Karol E Lankford	415 133	111,119	12,613
Leipsic	First	7 W Main St PO Box 83 E-mail: revasmearsoll@peoplepc.com	45856-0083	6D 04627	419/843-3815 (419/227-1990)	Pr George B Zornow	227 68	100,529	18,922
Lewisburg	Shiloh	6 Mi SE 8642 Brennersville Pymont Rd	45338	6F 04783	937/962-2741 (937/962-4165)	Pr Brent L Cavendish	842 126	153,658	12,529
Lewisburg	Trinity	511 N Commerce St E-mail: tic.lewisburg@juno.com Web: www.forministry.com/45338TLC	45338-9701	6F 04764	937/962-2741 (937/962-4165)	Pr Brent L Cavendish	842 126	153,658	12,529
Lewis Center	All Shepherds	6580 Columbus Pike Web: http://allshepherds.com	43035	6F 30044	740/548-0115 (740/549-0277)	Pr Carl H Fischer Jr	295 106	105,700	10,312
Lexington	Christ	159 Frederick St E-mail: chlch@richnet.net Web: www.christlutheranelca.com	44904	6E 04576	419/884-2551 (419/884-2551)		175 43	31,085	5,600
Lima	New Creation	2702 Allentown Rd E-mail: newcreationlc@bright.net	45805	6D 30538	419/331-3846	Pr Rahel LC Hahn	0 0	100,170	12,188
Lima	St Luke	209 W North St E-mail: stluks@surge.net	45801-4324	6D 04629	419/227-1961 (419/227-1990)	Pr Arthur R Wilde	580 180	283,426	19,779
Lima (Cridersville)	St Matthew	2600 W Hume Rd 5050 St Matthews Dr E-mail: stmatt@bright.net Web: www.bright.net/stmatt/	45806-9449	6D 13151	419/999-5329 (419/999-5329)	Pr James C Couser	852 149	193,693	21,026

CONGREGATIONS

CITY/TOWN	CONGREGATION	LOCATION/ MAILING ADDRESS	STATUS LANGUAGE REQ./BYHOOD	ID NUMBER	PHONE NO. (FAX NO.)	CALLED STAFF	MEMBERSHIP AV. BAPT.	ATT.	CURR. EXPENSES	BENEV.
OHIO — continued										
Lima	Zion	1300 Edgewood Dr E-mail: zionlima@bright.net Web: www.zionlima.org		6D 13228	419/224-9951 (419/224-1279)	Mr Jeffrey C Mitchell	760	256	277,007	63,728
Lithopolis	St John Evangelical	133 W South St E-mail: s.stjohnwithchrch@worldnet.att.net		6F 13230	614/837-2947	Pr David W Drewes	171	72	89,957	19,788
Lockbourne	St Matthew	99 Commerce St PO Box 188 E-mail: estew62170@aol.com Web: www.elca.org/syn/cong/OH/43137/main.html		6F 13231	614/491-3523	Pr Donald M Braxton Pr Roger M Laub	97	40	43,029	4,000
Lockville	Zion	7440 Lockville Rd Carroll OH E-mail: zionlockville@worldnet.att.net		6F 13232	614/837-2947		24	13	12,605	100
Logan	Emanuel	29439 Hide-A-Way Hills Rd		6F 13306	614/746-9493 (614/833-0407) 740/596-4757		87	40	48,880	5,491
Logan	St John	Pleasant Valley Rd PO Box 1084		6F 13174		Pr Michael T Weaver	105	25	22,881	2,218
Logan	St Matthew	258 E Hunter St E-mail: stmatthewlogan@yahoo.com		6F 13233	740/385-2272	Pr Paul L Elhard	376	106	113,506	15,212
London	St John's	62 E 2nd St E-mail: stjohns@qn.net Web: www.stjohnslondon.org		6F 04525	740/852-1522 (740/852-6848)		345	94	118,309	4,000
Lorain	Christ	1805 E 33rd St E-mail: lamiller2@attbi.com		6E 05569	440/277-7602	Pr Laurie A Miller	133	43	41,405	3,085
Lorain	First Evangelical	603 Washington Ave E-mail: info@firstlutheranlorain.org Web: www.firstlutheranlorain.org		6E 04499	440/244-6286 (440/244-6289)	Pr Linwood H Chamberlain Pr Jimmy W Madsen	789	244	288,210	72,583
Lorain	Our Saviour	4501 Clinton Ave E-mail: oursavior@adelphia.net	SP	6E 04501	440/277-6123 (440/277-7446)	Pr Cora L Meier	188	88	40,433	1,800
Lordstown	Lordstown	5615 Palmyra Rd SW E-mail: drjandcrew@prodigy.net		6E 04590	330/399-7227	Pr Johnny R Bell	354	77	87,581	19,489
Loudonville	Zion	222 E Main St E-mail: zlc@bright.net		6E 13235	419/994-4601 (419/994-4890)	Pr Terry E Ruther	904	298	215,320	33,479
Louisville	Kountze Memorial	930 S Nickle Plate Ave E-mail: kountze@juno.com		6E 04466	330/875-2125		298	90	102,362	14,698
Loveland	Prince of Peace	101 S Lebanon Rd E-mail: prstroeh@aol.com Web: www.princeofpeaceelca.org		6F 04689	513/683-4244 (513/583-3023)	Pr Thomas R Stroeh Pr M Suzanne Larson	1,130	442	535,995	83,438
Lucas	Mount Zion	4065 Mount Zion Rd E-mail: mzi@bright.net		6E 04564	419/892-2023		150	63	80,181	9,534
Lucas	Pleasant Valley	44843 Main & Church Sts E-mail: stpauls106@yahoo.com		6E 04551	419/892-3601	Pr David Aune (UCC)	163	31	23,917	8,837
Lucas	St Paul	44843 Main & Church Sts E-mail: stpauls106@yahoo.com		6E 04552	419/892-2894	Pr David Aune (UCC)	159	73	40,290	6,865
Luckey	Grace	216 Main St PO Box 115 E-mail: GLChurch@wcnet.org Web: www.wcnet.org/glchurch		6D 11306	419/833-2146	Pr Lori A Strang	234	75	85,441	1,570
Luckey	Zion	303 Park Dr PO Box 155 E-mail: zionluck@wcnet.org Web: www.wcnet.org/zionluck/		6D 11307	419/833-5511 (419/833-5511)	Pr Astrid Schlueter	349	110	113,052	17,638
Lynchburg	St Paul	Eastern & Pearl PO Box 441 E-mail: BobEileenSkipper@aol.com		6F 04681	937/364-2379	Pr Robert E Skipper Jr	49	23	28,965	1,110
Lyndhurst	Messiah	5200 Mayfield Rd E-mail: mlcool@juno.com		6E 04491	440/442-6841 (440/442-6941)	Pr Daniel W Mohr Jr	394	130	150,433	14,104
Madison	Trinity	6345 Chapel Rd E-mail: trinity@ncweb.com Web: www.forministry.com/44057/tlc		6E 04591	440/428-2473 (440/428-3514)	Pr Stephen M Fisher	384	91	110,083	7,153
Magnolia	Trinity	205 Harrison St PO Box 464 E-mail: trinmal@henry-net.com		6E 04463	330/866-3035	Pr Matthew A Diehl	317	74	53,000	6,310
Malinta	Trinity	121 N Henry St PO Box 147 E-mail: trinmal@henry-net.com		6D 04631	419/256-7068	Pr David E Klappenbach	186	78	60,504	1,197
Malvern	St Martin	Main & Plain Sts PO Box 493 E-mail: churstmart@aol.com		6E 13236	330/863-1375	Pr A Wallace Anderson	273	59	91,069	8,554
Mansfield	Clay Memorial	1061 Amoy E Rd Web: www.forministry.com/44903/CMLC		6E 04553	419/747-8882		137	53	33,918	22,680
Mansfield	First English	53 Park Ave W E-mail: felc-mansfield.org Web: www.felc-mansfield.org		6E 04554	419/522-0662 (419/522-0075)	Pr Paul L Larson Pr Andrew W Jones Mr Timothy E Guenther	1,023	373	674,679	71,487
Mansfield	Holy Trinity	525 W Cook Rd E-mail: htfc@richnet.net Web: www.richnet.net/htfc		6E 04555	419/756-7547 (419/756-0885)		920	191	166,298	23,908
Mansfield	Oakland	2045 Olivesburg Rd E-mail: olivesburg@stlukesweb.com		6E 04556	419/589-8332	Pr Paul L Lintem	148	44	23,830	4,000
Mansfield	St Luke	2 Marion Ave E-mail: stlukesweb.com		6E 04557	419/522-0943		263	70	111,115	13,547
Mansfield	St Mark	541 Springmill St E-mail: stmark@stlukesweb.com		6E 04558	419/525-0338	Pr Jonathan M Steingess	91	42	52,877	11,514
Mansfield	St Matthew	426 Sherman Pl E-mail: stmatthew@stlukesweb.com		6E 04559	419/522-0212		147	35	78,044	2,031
Mansfield	St Paul	2010 Park Ave W E-mail: stpaul@stlukesweb.com		6E 04560	419/529-4351 (419/529-5614)	Pr Jerry L Rhea	159	72	108,895	8,401
Mansfield	St Peter	371 Central Ave E-mail: stpeter@stlukesweb.com	GE	6E 04561	419/522-1891	Pr Renato Siewert	54	25	17,000	1,000
Mansfield	St Timothy	1262 Ashland Rd E-mail: sttimothy@stlukesweb.com		6E 04562	419/589-5252	Pr Bonnie J Peltomaa	786	128	109,719	12,829
Maple Heights	Lutheran Church of the Covenant	19000 Libby Rd E-mail: covenantlc@aol.com		6E 20230	216/662-0370 (216/662-0371)	Pr Joseph F Rindermecht	784	196	138,838	25,940
Marblehead	St John	117 Stone St E-mail: stjohn@marblehead.org		6D 11306	419/798-4162		99	57	23,881	10,895
Marietta	St Luke	Scammel & 4th St 401 Scammel St E-mail: stlukes@1st.net Web: www.saintlukeslutheran.com		6F 04656	740/373-1716 (740/373-2093)		635	137	164,390	51,106
Marion	Emanuel	241 S Prospect St E-mail: emanuel1@bright.net		6D 13240	740/383-2184 (740/383-2185)	Pr J Weston Jones Jr Pr William E Makl Ms Amy M Dennis Ms Diane S Wheeler	1,352	585	692,020	70,194
Marion	St Paul	930 Harding Memorial Pky E-mail: stpaul@marion.org		6D 04563	614/387-9414	Pr Craig F Lewis	460	118	104,800	30,968
Marion	Timothy	3004 Marion Mount Gilead Rd E-mail: timothy@marion.org		6D 13241	740/389-2410 (740/389-3246)	Pr Daniel R Wilch	183	148	91,091	5,990
Marion	Trinity	4535 Smeltzer Rd E-mail: trinity@marion.org		6D 13242	740/389-1714 (740/389-2594)	Pr Mark A Schuring	250	125	113,337	34,837
Marshallville	St Michael	7404 Coal Bank Rd E-mail: stmichaels@quickconnect.net Web: www.angelfire.com/oh2/stmichaels		6E 04435	330/855-1313	Pr Thomas C Fox	371	113	76,708	9,816
Martins Ferry	St John's	40 N 4th St E-mail: stjohns@martinsferry.org		6F 04657	740/633-2263 (740/633-2263)	Pr Peter L Pilger	281	100	57,532	10,957
Marysville	First English	687 London Ave E-mail: felc@midohio.net		6F 04526	937/642-6571 (937/642-5815)	Pr Richard R Genzman	292	81	113,663	8,221
Marysville	Trinity	311 E 6th St E-mail: trinitymarysville.org Web: www.trinitymarysville.org		6F 13243	937/642-1816 (937/642-3972)	Pr G Renee Ahem Pr Charles R Moore	1,365	415	518,264	13,200
Mason	Celebration	4896 Magnolia Ct E-mail: celebra@ciinci.com Web: www.celebration-elca.org	F	6F 30390	513/398-3002 (513/398-9442)		81	53	57,385	3,715

CONGREGATIONS

CITY/TOWN	CONGREGATION	LOCATION/ MAILING ADDRESS	STATUS LANGUAGE REG./SYNOD	LD. NUMBER	PHONE NO. (FAX NO.)	CALLED STAFF	MEMBERSHIP BAPT.	AV. ATT.	CURR. EXPENSES	BENEV.	
OHIO — continued											
Massillon	Christ	3545 Amherst Ave NW	6E	13244	330/832-8934	Pr Dennis J Engler	284	154	90,538	9,073	
Massillon	Faith	107 6th St SW E-mail: flc@raex.com	6E	13245	330/832-0573 (330/832-7748)	Pr R Langley Collins Ms Susanne R Moskowit Pr G Karl Gaston	496	168	208,621	24,714	
Massillon	Holy Trinity	12600 Lincoln Way W 4275 Lincoln Way W E-mail: htcc@ssnet.com Web: www.htcmassillon.org	6E	04464	330/832-5263 (330/832-5263)		569	144	115,614	15,298	
Massillon	St Jacob	8697 Mudbrook St NW E-mail: pastor@stjacob.org Web: www.stjacob.org	6E	13246	330/833-2960 (330/833-3309)	Pr Lynn T Williamson	454	187	200,947	31,871	
Massillon	St Paul	127 Cherry Rd NE E-mail: church@stpaulsmassillon.org Web: http://stpaulsmassillon.org	6E	13247	330/832-7409 (330/832-5794)	Pr Mark R Oster	1,058	293	360,000	19,351	
Maumee	St Paul	112 E Wayne St Web: www.stpaulsluthmaumee.org	6D	11311	419/893-0205 (419/893-0876)	Pr Roger K Miller Pr Thomas J Schaeffer Pr Richard M Weaver	1,857	692	615,197	243,704	
McClure	St Paul	155 Depot St PO Box 221	6D	04630	419/748-8414		476	65	73,124	677	
McComb	St John's	W South at High St PO Box 786 E-mail: sjelcmccomb@aol.com	6D	04632	419/293-3445	Pr Linda G Zaye	110	35	44,925	6,858	
Medina	Living Word	3631 Hamilton Rd E-mail: lwchurch@mail.ohio.net Web: www.ohio.net/lwchurch	SI	6E	16209	330/723-6046 (330/723-6046)	Pr James R Lutz	131	65	96,169	9,893
Medina	St Matthew	400 N Broadway St E-mail: stmatt@zoominternet.net Web: www.stmatthewmedina.org	6E	13248	330/725-8885 (330/723-2232)	Pr William R Lucht Jr Pr Thomas W Schwartz	940	251	327,625	96,340	
Mentor	Advent	7985 Munson Dr E-mail: adventmentor@yahoo.com Web: www.adventmentor.org	6E	04502	440/257-5565 (440/257-3935)	Pr Joseph G Kovitch	729	238	188,514	20,806	
Metamora	Faith	124 W Main St PO Box 217 E-mail: faithluth911@aol.com	6D	11313	419/644-9150 (419/727-4979)		123	80	33,183	2,016	
Miamisburg	St Jacob	213 E Central Ave E-mail: stjacob1@juno.com Web: www.forministry.com/45342SJ	6F	04765	937/866-4324 (937/866-4324)	Pr Michael G Hout	853	100	145,516	18,795	
Miamisburg	St John	470 Gebhart Church Rd E-mail: stjohmsmiamisburg@juno.com Web: www.stjohmsmiamisburg.org	6F	04786	937/866-3780 (937/866-3887)	Pr Shawn K O'Brien	392	150	195,000	0	
Miamisburg	Salem Evangelical Lutheran Church of Ellerton	4573 S Union Rd Web: www.donet.com/mcl2/index.htm	6F	04767	937/866-4436	Pr Jarl A Andeer	159	56	69,053	6,664	
Middleburg Heights	Bethel	7171 Pearl Rd E-mail: skrebill@ohioramp.com Web: www.gobethel.org	6E	20231	440/843-8883 (440/843-6664)	Pr Steven M Krebill Ms Jeanette Rebeck	435	193	269,220	9,333	
Middle Point	Trinity	S Adams St PO Box 161	6D	04633	419/968-2145 (419/363-9768)		68	25	13,354	2,408	
Middletown	Bethlehem	212 S Broad St PO Box 941 E-mail: gleiter@infinet.com	6F	13253	513/423-1181 (513/423-0770)	Pr M Eugene Letter	233	68	141,429	8,520	
Middletown	Zion	10 N Briel Blvd E-mail: zionluth@voyager.net Web: http://my.voyager.net/zionluth	6F	04683	513/423-8745	Pr David E Moreland	443	189	168,695	24,216	
Millersburg	Faith	187 S Clay St E-mail: faithlc@valkyrie.net Web: www.faithlutheranmillersburg.org	SP	6E	04658	330/674-4646 (330/674-0709)	Pr John R Wanamaker	222	73	85,210	12,370
Minerva (New Franklin)	St John	16495 Lisbon St NE E-mail: 44657-9164	6E	04467	330/862-2316	Pr Nancy Lucas Bacon (P)	313	63	52,818	9,392	
Minerva	St Paul	515 E Line St E-mail: stpaul@minerva.com Web: http://stpaulsminerva.com	6E	04465	330/868-4918	Pr Joseph F Erti	719	160	164,644	55,542	
Monroeville (Groton Township)	St John	9416 State Route 99	6D	13070	419/483-3377	Pr Henry A Burch	168	68	35,183	3,337	
Monroeville	St Peter	1872 Sandhill Rd E-mail: lj.cloud@verizon.net	6D	13284	419/626-4928		41	15	12,663	1,050	
Monroeville	Trinity	121 Broad St PO Box 497	6D	13255	419/485-2480	Pr Amy C Little	183	56	33,223	3,382	
Montpelier	St John	204 Washington PO Box 203	6D	11318	419/485-3736		508	141	94,359	22,203	
Montpelier	Zion	RR 3 W Jefferson PO Box 88	6D	04640	419/485-8559		87	35	21,528	6,459	
Montra	Emanuel	16714 Montra Rd 17716 High St Anna OH E-mail: pstrbill@bright.net	6F	13256	937/596-6509 (937/596-0642)	Pr William R Barrett	177	53	57,158	4,166	
Mount Vernon	Faith	170 Mansfield Rd E-mail: flc@ecr.net Web: www.ecr.net/faith/welcome.htm	6F	13259	740/393-3666 (740/393-2729)	Pr Mark A Wildermuth	565	183	162,208	29,260	
Napoleon	Emanuel	810 Scott St E-mail: emanuel@bright.net Web: www.emanuelnapoleon.org	6D	11324	419/582-2616 (419/532-3048)	Pr James E Updegraff Pr Linda C Rahe	775	288	209,013	39,825	
Nevada	Nevada	301 S Main St PO Box 18	6D	04566	614/482-2300	Pr Robert L Hamilton	255	84	54,973	7,855	
New Albany	Nativity	New Albany Elementary School 97 N High St c/o Rev George R Karres PO Box 862 E-mail: office@nativityna.org Web: www.nativityna.org	F	6F	30468	614/939-9631 (614/939-9632)		0	85	87,659	11,582
Newark	Holy Trinity	592 W Main St E-mail: holytrc@voyager.net	6F	04527	740/344-4135	Pr Miriam Schreck	285	65	96,270	6,001	
Newark	St Paul	67 N 5th St E-mail: wrauch@infinet.com Web: www.stpaulselca.org	6F	04528	740/345-6115 (740/345-6145)	Pr William J Rauch	761	199	192,312	17,181	
New Bedford	St John	County Rd 12 PO Box 272 Balfic OH	6E	13262	330/897-5008	Pr H David Hammel	48	15	27,747	2,029	
New Carlisle	St Mark's	200 E Lake Ave PO Box 215	6F	04695	937/845-0011	Pr Stephen J Foster	181	65	61,457	945	
Newcomerstown	St Paul	121 S College St Web: www.newcomerstown.com/lutheran	6E	04659	740/498-6882	Pr William C Haggis II	557	131	76,451	15,608	
New Lebanon	St Peter	8990 W 3rd St E-mail: stpeters@coax.net Web: www.coax.net/church/st_peters/default.htm	6F	13283	937/835-5345		84	30	48,550	700	
New Lexington	Holy Trinity	Brown & High Sts PO Box 636	6F	13284	814/342-2061		158	58	60,203	3,201	
New Middletown	Zion	10857 Main St PO Box 434 E-mail: ZionLutheran2@worldnet.att	6E	04592	330/542-3821	Pr Larry D Kinker	325	122	88,780	9,499	

CONGREGATIONS

CITY/TOWN	CONGREGATION	LOCATION/ MAILING ADDRESS	STATUS LANGUAGE REG./SYNOD	LD NUMBER	PHONE NO. (FAX NO.)	CALLED STAFF	MEMBERSHIP			
							BAPT.	ATT.	CURR. EXPENSES	BENEV.
OHIO — continued										
New Philadelphia	Emmanuel	202 E High Ave E-mail: Emman@bright.net Web: www.geocities.com/Hearthland/Forest/2807/		8E 04468	330/364-7571 (330/364-4808)	Pr Michael E Walters	1,116	250	241,693	60,260
New Philadelphia (Oldtown)	St Peter	3640 Oldtown Valley Rd SW c/o Dorothy Brandt 3823 Anderson Hill Rd SW E-mail: deebaand1@aol.com		6E 04475	740/922-2356 (740/922-9451)		127	21	17,257	1,908
New Pittsburg	St Peter Evangelical	Route 250 W of Wooster 9451 Ashland Rd Wooster OH E-mail: stpeterelc@aol.com Web: www.churchseek.net/church/stpeter/		6E 04439	330/264-1986		485	131	109,477	16,332
New Springfield	Emmanuel	13519 Woodworth Rd PO Box 168 E-mail: emmanlunewspring@aol.com		6E 04593	330/549-3207 (330/549-9965)	Pr Frank S Podolinski Jr	202	74	81,983	3,773
Newton Falls	Messiah	4920 Fairport St SW E-mail: emmanlunewspring@aol.com		6E 04594	330/872-0382		193	50	29,120	4,889
New Washington	St John	203 E Mansfield St E-mail: stjohnw@worldnet.att.net		8D 13265	419/492-2182	Pr Joseph H Bartczak	429	171	129,100	29,053
New Waterford	Zion	46808 Church St PO Box 178 E-mail: stjohnw@worldnet.att.net		6E 13266	330/457-2806		128	45	23,173	3,180
Niles	Trinity	56 N Chestnut St E-mail: trinitynilesca@aol.com		6E 04595	330/652-8078	Pr Carl D Jacobson	290	71	84,699	3,402
North Baltimore	St Luke	215 N 2nd St Web: www.ForMinistry.com/45872SLLC		6D 04635	419/257-3253	Pr Ralph J Mineo	227	87	95,975	9,821
North Canton	Holy Trinity	2551 55th St NE E-mail: HTLC@neo.rr.com Web: www.htlc-canton.org		6E 04456	330/492-0072 (330/492-8872)	Pr Stephen K Kimm Ms Susan J Neel	863	271	309,867	30,943
North Canton	St Jacob	1460 State St NE E-mail: stjacobshiroad.net		6E 04470	330/877-2676 (330/877-8676)	Pr Herbert S Games III	616	182	191,595	43,494
North Canton	Zion	349 Lindy Lane Ave NW E-mail: stjacobshiroad.net		6E 13267	330/499-3909 (330/499-0801)	Pr Mark A Sherwindt	410	168	166,443	39,900
North Georgetown	Emmanuel	27485 Main St PO Box 2 E-mail: stjacobshiroad.net		6E 04596	330/525-7700	Pr Robert D Cheyney Jr	245	58	94,187	6,892
North Lima	Good Hope	12030 Market St Ext E-mail: GoodHopeNorthLima@worldnet.att.net Web: www.goodhope-elca.org		6E 04597	330/549-2406 (330/549-2406)	Pr Ralph W Edwards	253	150	129,146	14,101
North Olmsted	St Andrew	3085 Clague Rd E-mail: stjacobshiroad.net	SI	6E 07181	440/777-5262	Pr Jaclyn A Gasior	255	39	75,156	1,152
North Robinson	St Paul	Saint Rr No 602 2307 Main St E-mail: stjacobshiroad.net		6D 04546	419/582-8511		235	98	78,161	14,472
Northwood	Calvary	1930 Bradner Rd E-mail: pastorcalv@aol.com Web: http://hometown.aol.com/pastorcalv		6D 11385	419/838-8986 (419/836-8986)	Pr Paul F H Reichert II	338	129	132,057	21,716
North Woodbury	St John	Route 314 PO Box 210 Shauk OH E-mail: stjacobshiroad.net		6D 04540	419/362-6051		74	63	56,562	5,400
Norton	Trinity	3281 S Cleveland Massillon Rd E-mail: tlclayloak@yahoo.com Web: www.geocities.com/tlclayloak		6E 04431	330/825-3217	Pr Dee E Miklos	155	54	115,474	56,358
Norwalk	St Peter Evangelical	243 Benedict Web: http://members.nwonline.net/stpeter		8D 13271	419/668-2858 (419/663-8457)	Pr Frederick E Wiechers Pr Mark E Bogen	1,084	351	310,969	76,170
Oak Harbor	St John's	122 Ottawa St Web: www.oakharborchurch.com		6D 11331	419/898-6474 (419/898-0842)	Pr William B Diehm Pr Ralph L Wolfe	2,044	490	361,348	72,326
Oak Harbor	St Paul	9789 W Oak Harbor SE E-mail: St.Paul@nwonline.net		6D 11332	419/898-0908 (419/898-0908)	Pr Cheryl K Wessel	368	109	88,148	2,664
Ohio City	St John	Dillon & Jefferson E-mail: dbrown@fillinghome.org		6D 04637	419/965-2797 (419/363-9766)		60	31	24,445	2,878
Okolona	Bethlehem	30997 Gerken Rd E-mail: bethch@henry-net.com		6D 11335	419/758-3321 (419/758-3621)	Pr A Lee S Rupert	475	213	121,901	20,490
Olmsted Falls	All Saints	7230 Columbia Rd E-mail: allsaintslc@ameritech.net Web: www.allsaintslutheran.net		6E 04507	440/235-2212	Pr Barbara A Holzhauser	305	81	103,944	21,245
Oregon	First St Mark	1121 Grasser St E-mail: firststmarks1121@cs.com		6D 04727	419/693-7128	Pr Elizabeth S Huener	270	65	73,678	2,833
Orville	Augsburg	140 W Water St E-mail: augsburg3@juno.com Web: http://users.churchserve.com/oh/augsburg		6E 04440	330/682-2581 (330/682-8278)		786	104	134,867	22,868
Ottawa	New Creation	8127 E Main St E-mail: newcreation@bright.net		6D 30178	419/523-6250 (419/523-4610)	Pr Kenneth L Pollitz	203	133	120,455	11,553
Oxford	Faith	420 S Campus Ave E-mail: faithlcm@brcnet.com Web: www.faithoxford.org		6F 04685	513/523-3808 (513/523-6403)	Pr John T Mittermaier Pr Logan B Dysart	498	168	175,074	32,250
Oxford (Dartown)	St Matthew	4411 Main St E-mail: plcmembers@worldnet.att.net		6F 04686	513/523-8384	Pr Robert L Heiliger	130	47	50,265	2,565
Paris	Israel's	376 Paris Ave SE E-mail: plcmembers@worldnet.att.net		6E 13274	330/882-2506 (330/862-2506)	Pr L Scott Bacon	207	86	51,062	17,487
Parma	Parma	5280 Broadview Rd E-mail: plcmembers@worldnet.att.net		6E 13115	216/351-6376 (216/351-5345)	Pr James D Eckert Pr Joyce E Taipale	1,232	347	322,877	17,425
Parma	St Matthew	6901 Ridge Rd E-mail: stmatt@mail.ohio.net Web: www.ohio.net/stmatt/		6E 04508	440/842-2720 (440/842-8938)	Pr Cynthia A Ishler	162	67	88,326	13,837
Parma Heights	Divinity	11877 Blossom Ave E-mail: divinitychurch1@aol.com Web: www.divinitylutheran.com		8E 13109	440/845-2060 (440/845-8176)	Pr Douglas S Gunkelman	1,684	381	347,442	43,076
Pataskala	Hosanna	7714 Hazelton Etma Rd E-mail: office@hosanna-lutheran.org Web: www.hosanna-lutheran.org		6F 16097	740/927-3548 (740/927-3548)	Pr Wayne A Zavotka Pr Deborah L Dingus	656	250	222,154	6,479
Paulding	St Paul	601 Flatrock Dr PO Box 156 E-mail: pldluth@brighr.net		8D 04638	419/399-2320 (419/399-5122)	Pr Mary Beth Smith-Webb	485	149	102,821	35,493
Payne	St James	W Townline Rd PO Box 42 Web: www.rolanet.org/rlong3/stjames.html		6D 13275	419/263-2129 (419/263-2580)	Pr Joseph L Allen Jr	223	69	75,565	8,349
Pemberville	Bethlehem	220 Cedar St E-mail: bethluth@wcnnet.org Web: www.wcnnet.org/bethluth/		6D 11340	419/287-4182 (419/287-3331)	Pr David R Wietelmann	1,258	400	308,195	43,608
Pemberville	St Paul	14545 New Rochester Rd E-mail: stpaulnr@wcnnet.org		6D 11341	419/287-3811	Pr John J Moffatt Pr David A Bliss	311	92	71,744	13,013
Pemberville	Salem	20144 Bradner Rd E-mail: salemilutheran@nwonline.net		6D 11342	419/833-5031	Pr Clyde B Singh	225	59	66,808	14,050
Perrysburg	Church of the Master	26744 Simmons Rd E-mail: salemilutheran@nwonline.net		6D 11343	419/874-7986 (419/874-6706)	Pr Jeanne R English	368	194	175,639	13,712
Perrysburg	Zion	26535 Pemberville Rd E-mail: salemilutheran@nwonline.net		6D 11344	419/837-5023	Pr Jeffrey K Kimpel	407	148	143,130	7,092
Perrysburg	Zoar	314 E Indiana Ave Web: www.zoarlutheran.com		6D 11345	419/874-4346 (419/872-3588)	Pr Timothy P Philbaum Pr James C Wenger	2,906	646	783,780	88,554
Perrysville	St John	111 E 2nd St PO Box 176 E-mail: RevKenHacker@aol.com		6E 04567	419/938-7554		373	41	48,878	7,044
Petersburg	St John	14394 Youngstown-Pittsburg Rd PO Box 245		6E 13276	330/542-3151 (330/542-3151)	Pr Kenneth G Hacker	297	80	59,513	8,197

CITY/TOWN	CONGREGATION	LOCATION/ MAILING ADDRESS	STATUS LANGUAGE REG./SYNOD	LD. NUMBER	PHONE NO. (FAX NO.)	CALLED STAFF	MEMBERSHIP		CURR. EXPENSES	BENEV.
							BAPT.	ATT.		
OHIO — continued										
Phillipsburg	Emanuel	44 E Main St PO Box 487 E-mail: emanuel@interaxs.net		6F 13277	937/894-5104 (937/926-5580)	Pr P Daniel Fant	325	81	90,761	10,850
Philo	St John	Main & 6th Sts PO Box 196 E-mail: 43771-0196		6F 04660	614/674-6295	Pr John L Czarnota	94	26	29,101	2,962
Pickerington	Epiphany	State Route 256 3 Mi S I-70 268 Hill Rd N E-mail: epiphany@beol.net		6F 13278	614/837-2826 (614/837-7382)	Pr David L Shugert	1,538	478	410,164	77,000
Pickerington	Holy Redeemer	10709 Blacklick E Rd PO Box 12 E-mail: r3pb@aol.com		6F 07483	614/863-5114 (614/863-5014)		214	67	128,077	6,889
Piqua	St John's	248 Wood St E-mail: stjohnpiqua@juno.com		6F 13279	937/773-3284		327	124	133,755	20,110
Pitsburg	Trinity	8520 Oakes Rd 310 S High St Arcanum OH E-mail: 45304-1212		6F 13280	937/692-8704	Pr James L Castello	400	108	64,309	13,376
Pleasant City	Mount Zion	3 Mi S Noble County Rd 21 PO Box 307 E-mail: pcjcast@woh.rr.com		6F 04663	740/685-5615	Pr Diana K Gugel Pr Katrina A Kemgan	134	55	22,838	1,262
Pleasant City	St Paul	Main & Mill Sts PO Box 307 E-mail: 43772-0307		6F 04664	740/685-5615	Pr Diana K Gugel Pr Katrina A Kemgan	63	22	16,445	200
Plymouth	First	51 W Broadway E-mail: 44865-1024		6E 04568	419/687-7215	Pr Marliou Brook	232	70	73,491	6,193
Poland	Prince of Peace	2985 Center Rd E-mail: PRB1@willard-oh.com		6E 13281	330/757-3272 (330/757-3280)	Pr Jack L Wills Jr	539	169	137,908	16,940
Pomeroy	St Paul	231 E 2nd St PO Box 482 E-mail: 45769-0482		6F 13283	740/692-2010	Pr James P Brady	115	39	45,979	1,840
Port Clinton	Peace	900 S Jefferson St E-mail: peaceclutheran@thirdplanet.net		6D 11349	419/732-3800 (419/734-9327)	Pr Lisa L Peterson	324	80	119,034	2,955
Port Clinton (Catawba Island)	Resurrection	2370 NE Catawba Rd E-mail: Resurrection@cross.net		8D 11350	419/797-4628	Pr Kurt W Borows Jr	192	87	116,287	4,090
Port Clinton	St John	207 Adams St PO Box 519 E-mail: 43452-0519		6D 11351	419/734-5548 (419/734-9478)	Pr James N Lehman	1,376	211	199,786	12,808
Portsmouth	First	1501 Grandview Ave E-mail: 45662-3668		6F 13285	740/354-1027		112	37	37,274	3,622
Prospect	St Paul	200 E Water St PO Box 25 E-mail: 43342-0025		6D 13285	740/494-2885	Pr Stephen S Bull	356	115	107,620	20,858
Racine	St John	33441 Pine Grove Rd E-mail: 45771-1301		6F 13282	740/992-2010	Pr James P Brady	58	24	18,989	3,032
Ragersville	Emmanuel	8800 TC Rd 52 SW 8800 Crooked Run Rd SW Sugarcreek OH E-mail: 44681	D	6E 04668	330/897-5008		8	5	1,157	350
Ravenna	St Paul	170 N Freedom St E-mail: stpaulrav@unidial.com		6E 13287	330/297-7336 (330/297-0396)	Pr Judith T Wozniak	295	110	116,503	10,032
Reading	St Paul	106 Maple St E-mail: stpaulreading@fuse.net		6F 13105	513/821-0987	Pr Marjorie C Anderson	253	127	136,494	13,302
Republic	Zion	5 Mi NE 3959 N County Rd 21 E-mail: 44867		6D 13288		Pr Paul R Long	139	53	15,000	0
Reynoldsburg	Messiah	1200 Waggoner Rd E-mail: mic@messiahlutheran.net		6F 13289	614/866-4386 (614/866-7242)	Pr Karl L Hanf	788	305	310,101	80,475
Ridgeville Corners	St Peter	20165 US Highway 6 PO Box 57 E-mail: 43555-0057		6D 11360	419/267-3660	Pr Richard C Beckman	132	77	67,651	8,788
Rockford (Liberty Township)	St Paul Evangelical	9380 Wabash Rd E-mail: 45882-9622		6D 13292	419/942-1887 (419/942-1159)		103	41	38,183	3,513
Rockford	Zion	9764 State Route 49 E-mail: jmoftett@bright.net		6D 13097	419/363-2035 (419/942-1159)		189	61	46,800	3,923
Rocky Ridge	St John	450 Rocky Ridge Rd PO Box 69 E-mail: 43458-0069		6D 11362	419/898-1058	Pr Keith R Baker	485	140	117,419	11,236
Rocky River	Our Savior	20300 Hilliard Blvd E-mail: 44116-3505		6E 13114	440/331-1773 (440/356-0937)	Pr Terry L Mohr	341	121	172,502	19,824
Roseville	Jerusalem	State Route 669 3 Mi NE Deaverton PO Box 26 E-mail: 43777-0026		6F 04665	740/697-7231 (740/697-7231)	Pr Albert R Laese	72	22	11,438	1,173
Roseville	St Paul	104 Main St PO Box 26 E-mail: 43777-0026		6F 04668	740/697-7231 (740/697-7231)	Pr Albert R Laese	287	52	67,320	11,638
Rowsburg	Rowsburg	137 County Rd 1302 E-mail: 44866		6E 04570	419/869-7906		104	24	20,979	5,100
Russells Point	Galilee	301 Lincoln Way PO Box 846 E-mail: galileo@brightohio.net		6F 07180	937/843-3906	Pr David M Buchenroth	133	75	105,158	12,742
St Clairsville	Christ the King	238 S Marletta St E-mail: 43950-1174		6F 04667	740/695-1631 (740/695-1631)	Pr Leland M Eiert	467	70	86,721	6,951
St Louisville	St Paul	37 S Main St PO Box 57 E-mail: 43071-0057		6F 04533	740/745-2841		60	27	43,958	984
St Marys	Zion	210 N Wayne St E-mail: zionlutheranstmmarys@bright.net		6D 13294	419/394-3115 (419/394-1239)	Ms Kathleen S Bishir	994	210	232,612	57,700
St Paris	Covenant	103 Church St PO Box 614 E-mail: 43072-0614		6F 07617	937/663-4695	Pr Gerald L Anderson	335	57	52,664	7,367
Salem	Emmanuel	251 S Broadway E-mail: 44460		6E 13296	330/332-5042 (330/332-4405)	Pr William O Wilkins	755	215	203,980	20,362
Salem	Holy Trinity	1089 E State St E-mail: 44460-2227		6E 04599	330/337-3342 (330/337-3342)	Pr Connie D Sassanella	388	142	95,991	8,062
Sandusky	Resurrection	216 Pennsylvania Ave E-mail: sandresu@aol.com		6D 13297	419/625-6434		235	73	85,467	2,535
Sandusky (Union Corners)	St John Evangelical	106 Scheid Rd E-mail: stjohnc@accsandusky.com		6D 13314	419/625-2192	Pr William A Hlavin	304	97	110,329	9,273
Sandusky	St Paul	2211 Mills St E-mail: stpaul@cross.net		6D 13298	419/625-6800 (419/625-6856)	Pr Gary R Ulrich	636	180	241,806	9,759
Sandusky	Trinity	502 Bardshar Rd E-mail: 44870		6D 13299	419/626-0204 (419/626-0204)	Pr Philip A Gardner	558	171	130,359	27,441
Sandusky	Zion	503 Columbus Ave E-mail: zionec@aol.com		6D 13300	419/625-2112 (419/625-7849)	Pr John B Mawhrtner	1,798	439	417,431	116,600
Sandyville	Grace	4796 Crossroads Rd NE PO Box 17 E-mail: 44671-0017		6E 04462	330/866-9293	Pr Matthew A Diehl	195	82	40,627	2,527
Sebring	Trinity	930 N 12th St E-mail: bldmin@aol.com		6E 04800	330/938-9357		327	38	26,650	3,127

CONGREGATIONS

CITY/TOWN	CONGREGATION	LOCATION/ MAILING ADDRESS	STATUS LANGUAGE REG./BYNOOD	LD. NUMBER	PHONE NO. (FAX NO.)	CALLED STAFF	MEMBERSHIP BAPT.	AV. ATT.	CURR. EXPENSES	BENEV.
OHIO — continued										
Seville	Jerusalem	9282 Acme Rd		6E 04443	330/336-4770	Pr Gerald L Keller	746	238	258,873	93,984
Sharon Center	St Paul	8462 Ridge Rd PO Box 120	44273-8754 44274-0120	6E 04444	330/239-1340 (330/239-1340)	Pr David S Smith	421	223	195,844	112,492
Shelby	First	29 Broadway 33 Broadway	44875-1209	6E 04571	419/347-7675 (419/347-2974)	Pr Steven C Bond	951	356	508,359	36,153
Shiloh	Mount Hope	W Main & Church Sts PO Box 273	44878-0273	6E 04573	419/896-3333	Pr Diana L Seaman	251	67	63,000	9,400
Sidney	St John	120 W Water St	45365	6F 13301	937/492-8047 (937/492-2462)	Pr Jonathan W Schriber	1,377	431	0	0
Smithville	St Paul	Web: http://home.woh.rr.com/stjohnssidney 777 S Summit St PO Box 228	44677-0228	6E 04445	330/669-2111 (330/669-9042)	Pr Theodore H Rust	200	196	135,471	24,106
Solon	Advent	Web: www.stpaulslutheran.org 5525 Harper Rd	44139-1882	6E 13106	440/248-6904 (440/248-9941)	Pr Phillip A Carl	340	122	182,156	22,413
Somerset	St Paul	205 W Main St PO Box 482	43783-0482	6F 13302	614/743-1143		64	26	10,440	960
Spencer	Mount Zion	312 S Main St PO Box 65	44275-0065	6E 13303	330/648-2028	Pr Myron A Schevey	124	40	35,027	1,836
Springboro	Springboro	Web: www.toptown.com/hp/adsmith/mtzf.htm 20 Eleanor Dr	45066-1312	6F 16359	937/748-9542	Pr Bryce J Formwalt	267	82	67,358	8,154
Springfield	Bethel	Web: www.springborolutheran.org 2731 W Jackson Rd	45502-8746	6F 04699	937/323-2471 (937/323-6930)		142	48	25,000	2,699
Springfield	Faith in Christ	1603 Moorefield Rd	45503-5956	6F 30018	937/399-4134 (937/399-7604)	Pr Michael C Johnson	324	134	157,610	15,622
Springfield	Fifth	1331 E High St	45505-1125	6F 04704	937/322-6338	Pr Carol R Gesalman	194	77	93,977	3,923
Springfield	First	30 S Wittenberg PO Box 1383	45501-1383	6F 04701	937/323-9703 (937/325-4216)		683	198	259,170	16,604
Springfield	Good Shepherd Evangelical	Web: www.ForMinistry.com/45502FLC 712 N Fountain Ave	45504-2222	6F 30019	937/322-7222	Pr William A McKee	375	135	138,000	18,710
Springfield	Grace	E-mail: gselc@iapdatacom.net 1801 St Paris Pike	45504-1203	6F 04706	937/399-6257 (937/399-7692)	Pr Daniel M Powell Pr Beverly DeBord Soff	1,442	434	387,419	83,254
Springfield	Hope	1710 Damascus Ave	45506-3099	6F 07453	937/325-1578	Pr Bruce A Kramer	446	53	49,803	2,480
Springfield	Rockway	3517 W National Rd	45504-3635	6F 04707	937/322-9241		207	28	35,025	6,010
Springfield	St John	27 N Wittenberg Ave	45502	6F 04706	937/323-7508 (937/325-7925)	Pr John H Pollock Jr	1,008	266	278,825	7,500
Springfield	St Paul	3930 New Carlisle c/o Juanita Juergens	45504	6F 04710	937/325-1407 (937/325-5496)		45	28	22,890	2,460
Springfield	Trinity	627 Basswood Dr 1612 S Belmont Ave	45505	6F 04711	937/325-5851 (937/325-2421)	Pr Bonnie R Kinnunen	425	120	151,443	15,670
Springfield	Zion	E-mail: TrinityELCA@earthlink.net 1500 Broadway	45504-2311	6F 13304	937/322-2004		211	65	53,272	6,188
Staubenville	Grace	2105 Sunset Blvd	43982-2443	6E 04472	740/282-9064	Pr Bethel A Bateson	418	100	125,432	11,995
Stone Creek (Evans Creek)	Salem	8 Mi W PO Box 118	43840-0118	6E 04650	330/339-5423		116	50	19,006	850
Stone Creek	Zion	Route 751 Jefferson St PO Box 118	43840-0118	6E 04671	330/339-5423		196	35	33,429	4,826
Stony Ridge	St John's	5520 Fremont Pike	43463-0279	6D 04718	419/837-5115 (419/837-5578)		1,240	227	203,519	36,728
Stoutsville	Trinity	Main St PO Box 116	43154-0116	6F 04530	614/854-6212		154	12	17,862	2,242
Stovertown	St John Stovertown	6576 Center Rd Route 555 PO Box 186	43771-0196	6F 04661	740/697-0202	Pr John L Czamota	235	45	53,890	12,263
Stow	St Stephen	Philo OH 3725 Kent Rd	44224	6E 04446	330/688-7213 (330/686-8640)	Pr John K Luoma Pr Laurel A Bobb	1,092	330	382,919	55,471
Strasburg	First	204 8th St SW 211 8th St SW	44680	6E 04473	330/878-5581	Pr Frederick W Grosse	606	122	105,892	4,282
Streetsboro	St Thomas	9042 State Route 43 PO Box 2247	44241-0247	6E 04447	330/626-4945		159	70	72,084	2,855
Strongsville	First	E-mail: info@streetsborolutheran.org Web: www.Streetsborolutheran.org/ 19419 Royalton Rd	44138-4995	6E 04503	440/238-7890 (440/238-9011)	Pr Kathleen L Kluck Pr Charles R Knerem	692	403	351,272	45,278
Struthers	Christ	250 Sexton St	44471	6E 13305	330/755-4297	Pr Diane S Lundgren	174	52	70,874	4,300
Stryker	First	701 S Defiance St PO Box 434	43557-0434	6D 04639	419/682-4401	Pr Dane K Meuschke	437	101	92,517	9,124
Sugarcreek	Shanesville Evangelical	1006 W Main PO Box 478	44681-0478	6E 04669	330/852-2820	Pr J David Lathrop	197	70	61,448	4,722
Sugar Grove	St Matthew	E-mail: sugarcreekuth@usco.net 217 E 5th St PO Box 350	43155-0350	8F 13307	740/746-9369	Pr Michael T Weaver	163	42	45,838	8,726
Sulphur Springs	St Paul	2 Mi NW Ridgaton Rd PO Box 157	44881-0157	6D 13308	419/562-5858 (419/562-5858)	Pr Ronald J Keller	439	150	118,292	34,838
Swanton	Faith Evangelical	Web: www.cybrtown.com/stpaul 200 Dodge St	43558-1228	6D 16228	419/826-6971	Pr Brian B Haller	460	110	73,215	5,155
Sylvania	Advent	E-mail: BCHaller@aol.com 6735 Sylvania Ave	43550	6D 04740	419/882-3701	Pr Kurt B Seibenick	121	94	101,843	5,140
Sylvania	Olivet	E-mail: Advent@buckeye-express.com 5840 Monroe St	43560-2209	6D 04719	419/882-2077 (419/824-0213)	Pr Christine S Timm Pr Darrell P Cousins	2,639	472	557,604	91,750
Sylvania	St Stephen	Web: www.olivetsylvania.org 7800 Erie St	43550	6D 04614	419/885-1551 (419/885-1573)	Pr James W Wicker Jr	210	110	146,465	4,104
Tallmadge	St Mark	158 North Ave PO Box 201	44278-0201	6E 13310	330/633-3718	Pr William H Michaels	412	140	119,867	16,952
Tarleton	St Jacob	German & Pleasants Sts PO Box 217	43156-0217	6F 04529	614/635-1241	Pr S John Michles	152	21	16,156	3,034
Thornville	Drumms	7855 Baltimore Somerset Rd	43076	6F 13293	740/536-0418 (740/475-2008)		43	12	6,140	252
Thornville	Grace	E-mail: dbugh@avolve.net 65 E Columbus St PO Box 284	43076-0284	6F 13311	740/246-8578 (740/246-6284)	Pr Jeffrey A Morlock Pr Patricia A Morlock	812	225	170,667	25,821



CITY/TOWN	CONGREGATION	LOCATION/ MAILING ADDRESS	STATUS LANGUAGE REG./SYNOD	LD. NUMBER	PHONE NO. (FAX NO.)	CALLED STAFF	MEMBERSHIP BAPT. AV. ATT.	CURR. EXPENSES	BENEV.
OHIO — continued									
Tiffin	First	300 Melmore St E-mail: llutheran@tiffinohio.com		6D 04720	44883-3598 (419/447-1328)	Pr Margaret M Marks	1,231 158	282,553	34,191
Tipp City	Brandt	6870 US 40 E-mail: brandtlich@aol.com		6F 04694	45371 513/845-0450		212 72	52,280	6,940
Tipp City	Zion	W Main & N 3rd Sts E-mail: zlccto@bright.net		6F 04789	45371 (937/667-3110) (937/667-0460)	Pr Steven J Gellatly	621 178	206,559	40,900
Tiro	Crouse Memorial	402 N Main St PO Box 26 E-mail: reannahunter@yahoo.com		6D 04574	44887-0026 43614	Pr Anna Marie Hunter	154 40	38,163	5,166
Toledo	All Saints	5445 Heatherdowns Blvd E-mail: allsaintstoast.net Web: http://allsaintstoledo.org		6D 07225	419/865-7701 (419/865-6664)	Pr Charles E Campbell Jr	314 127	153,512	19,643
Toledo	Ascension	1326 Collingwood E-mail: office@augzburg-toledo.org		6D 04721	419/244-6085		51 31	47,895	1,821
Toledo	Augsburg Evangelical	1342 Sylvania Ave E-mail: office@augzburg-toledo.org Web: www.augsburg-toledo.org		6D 04722	419/478-2374 (419/478-2377)	Pr Donald R Brewer	662 207	294,267	22,307
Toledo	Bethany	3274 Upton Ave E-mail: bethanytoledo@juno.com		6D 04723	419/472-4191	Pr Glen D Stadler Ms Patricia A Haase	369 87	110,500	7,610
Toledo	Bethel	1853 South Ave E-mail: betheltoledo@juno.com Web: www.forministry.com/43609BEELC		6D 11383	419/385-5339 (419/380-9332)	Pr Robert C Hutchinson	541 140	202,660	23,239
Toledo	Bethlehem	106 W Plumer St E-mail: ekchurch@ameritech.net		6D 11384	419/666-9527	Pr Cathy L Lauterhahn	410 120	102,221	18,856
Toledo	Christ	825 Brycker Ave E-mail: ekchurch@ameritech.net		6D 04724	419/726-0089	Pr Daryl M Hanson	138 38	80,299	4,998
Toledo	Epiphany	915 N Reynolds Rd E-mail: ekchurch@ameritech.net Web: http://epiphanylutheranchurch.com		6D 11386	419/536-5986 (419/536-1239)	Pr Larry J Smith	957 394	318,620	79,181
Toledo	Faith	2440 South Ave E-mail: faithc2440@aol.com Web: www.faithhomepage.angelcities.com		6D 11387	419/385-7459	Pr Kurt T Meyers	466 106	139,604	9,844
Toledo	First English	1415 Broadway E-mail: dstockmaster@netzero.net		6D 04726	419/244-3709 (419/244-3709)		126 45	76,633	12,625
Toledo	First St John	2471 Seaman St E-mail: firststjohn@access.toledo.com		6D 11388	419/691-7222 (419/691-7220)	Pr Robert W Blohm Jr Pr Sharon F Stonerock	1,522 334	275,847	31,844
Toledo	Glenwood	2545 Monroe St E-mail: glenwood@aol.com		6D 04728	419/255-0886 (419/255-5030)	Pr Kristine J Erdmann	713 115	243,509	24,796
Toledo	Grace	4441 Monroe St E-mail: throggie@juno.com Web: www.gracelutheran.toledo.com		6D 04729	419/474-6403 (419/474-7726)	Pr Merlin E Jacobs	1,349 320	247,897	37,134
Toledo	Holy Trinity	1825 Glendale Ave E-mail: welcome@holyltrinity-toledo.org Web: www.holytrinity-toledo.org		6D 04730	419/382-5644 (419/382-5645)	Pr Robert J White	985 238	275,811	27,626
Toledo (Ottawa Hills)	Hope	2201 Secor Rd E-mail: hope@toledo.com Web: www.hopetoledo.com		6D 04731	419/536-8383 (419/536-4746)	Pr William K Roman Pr Peter J Rose-Kamprath Ms Constance M Rose-Kamprath	827 310	512,662	104,141
Toledo	Martin Luther	601 Nevada St E-mail: office@memorial-lutheran.org Web: www.memorial-lutheran.org		6D 04732	419/691-8097 (419/472-2161) (419/472-2079)	Pr Larry R Michaels Pr Craig B Scholt	183 55	65,000	0
Toledo	Memorial	3215 Douglas Rd E-mail: office@memorial-lutheran.org Web: www.memorial-lutheran.org		6D 16207	419/472-2161 (419/472-2079)		440 221	202,063	13,690
Toledo	Messiah	4703 Summit St E-mail: stjames@access.toledo.com Web: http://stjames-lutheran.org		6D 04733	419/726-0049 (419/726-0177)	Pr David L Rushton	1,576 210	201,555	41,100
Toledo	Peace	1047 Walbridge Ave E-mail: peace@caabts.com		6D 11389	419/241-5020 (419/241-3849)		277 40	58,560	250
Toledo	Redeemer	1702 Upton Ave E-mail: rchurch@netzero.net		6D 04734	419/536-3781	Pr John C Norquist	118 48	102,949	10,414
Toledo	Reformation	4535-43 Douglas Rd E-mail: rchurch@netzero.net		6D 04735	419/473-1369 (419/474-1326)	Pr Roger M Giese	2,116 133	181,429	2,504
Toledo	St James	3948 Brockton Dr E-mail: stjames@access.toledo.com Web: http://stjames-lutheran.org		6D 11390	419/882-6311 (419/843-8790)	Pr William W Fink	624 160	158,782	17,657
Toledo	St John's	708 S Erie St E-mail: stjucas@bright.net		6D 11391	419/248-3384 (419/243-8189)		113 58	51,841	6,260
Toledo	St Lucas	745 Walbridge Ave E-mail: stjucas@bright.net		6D 04736	419/243-8189 (419/243-8180)	Pr Martin E Billmeier	557 153	149,661	8,337
Toledo	St Mark	611 Woodville Rd E-mail: stmark@bright.net Web: www.smc.f2s.com		6D 11393	419/691-3597 (419/691-8952)	Pr Elizabeth Wright Giller	1,320 342	340,354	48,230
Toledo	St Paul's	426 N Erie St E-mail: stpaulselc@sbglobal.net Web: www.stpaulselc.org		6D 11394	419/243-4214 (419/243-4216)	Pr Richard W Powell II	2,110 210	431,709	53,873
Toledo	St Petri	3120 S Byrne Rd E-mail: webmaster@stpetri-lutheran.org Web: www.stpetri-lutheran.org		6D 11395	419/385-4639 (419/385-1820)	Pr David Vinciguerra	608 186	178,478	16,859
Toledo	Salem	1127 N Huron St E-mail: stpaulselc@sbglobal.net Web: www.stpaulselc.org		6D 11396	419/243-2345 (419/243-1358)	Pr Mary L Baumgartner	143 152	187,827	10,910
Toledo	The Lutheran Church of Our Saviour	2820 Alexis Rd E-mail: stpaulselc@sbglobal.net Web: www.forministry.com/43613oslc		6D 04739	419/472-6034 (419/472-6034)	Pr Richard O Sauerlender	568 158	187,613	11,781
Trenton	St Peter	311 N Miami St E-mail: admoff@gemair.com Web: www.1lc.org		6F 13312	513/988-6195	Pr Lee S Welker	235 62	73,032	523
Trotwood	Triumphant Cross	525 N Broadway E-mail: admoff@gemair.com Web: www.1lc.org		6F 04770	937/837-6159	Pr Terri L Peterson	96 41	38,783	3,600
Troy	First	2899 W Main St E-mail: admoff@gemair.com Web: www.1lc.org		6F 04771	937/335-2323 (937/335-0494)	Pr Gill W Krouse	758 242	316,030	39,992
Tuscarawas	St James	215 Church St PO Box 336 E-mail: admoff@gemair.com Web: www.1lc.org		6E 04474	740/922-2356 (740/922-9451)		289 52	34,644	3,424
Twinsburg	Christ the King	10285 Ravenna Rd E-mail: admoff@gemair.com Web: www.1lc.org		6E 04504	330/425-7377 (330/425-7363)	Pr Kevin S Maxey Pr Pamela L Kelly	360 151	169,765	13,253
Uniontown	Advent	1518 Edison St E-mail: admoff@gemair.com Web: www.1lc.org		6E 07751	330/877-3951 (330/877-7952)		808 258	206,585	44,969
Upper Sandusky	First	601 N Sandusky E-mail: firstlutheran@udata.com Web: www.udata.com/firstlutheran/home.html		6D 04575	419/294-3544	Pr Julianne D Smith Pr Timothy A M Schmidt	773 117	103,018	16,443
Upper Sandusky	North Salem Evangelical	12237 County Highway 44 230 Maple Dr E-mail: revmeup@udata.com Web: www.stpaulupper.org		6D 13316	419/294-3433	Pr Timothy A M Schmidt	160 68	36,682	11,078
Upper Sandusky	St Paul	318 W Wyandot Ave E-mail: revmeup@udata.com Web: www.stpaulupper.org		6D 13317	419/294-2831 (419/294-5542)	Pr Gerald R Elsholz Pr Timothy A M Schmidt	783 186	109,637	16,685
Urbana	Messiah	1013 E Lawn Ave E-mail: admoff@gemair.com Web: www.1lc.org		6F 04712	937/853-4110 (937/852-2958)		494 149	161,367	38,404
Valley City	Zion Evangelical	2233 Abbeyville Rd E-mail: admoff@gemair.com Web: www.1lc.org		6E 13318	330/483-3873	Pr Michael E Koch	494 145	108,836	32,403
Vanatta	St Luke	2569 Mount Vernon Rd E-mail: admoff@gemair.com Web: www.1lc.org		6F 04532	740/745-5998	Pr Frederick A Weber	84 32	47,546	5,109
Vandalia	St John	122 W National Rd E-mail: stjohnsvoh@yahoo.com Web: www.stjohnsvandalia.org		6F 04772	937/898-5656 (937/898-2391)	Pr Gilbert M Santiago	410 189	180,000	20,473
Van Wert	St Mark	160 W Sycamore St E-mail: stmarkw@bright.net		6D 04641	419/238-6336 (419/238-6100)	Pr D Paul Sowers	821 251	288,473	59,725

CONGREGATIONS

CITY/TOWN	CONGREGATION	LOCATION/ MAILING ADDRESS	STATUS LANGUAGE REG./SYNOUD	ID NUMBER	PHONE NO. (FAX NO.)	CALLED STAFF	MEMBERSHIP AV. BAPT.	ATT.	CURR. EXPENSES	BENEV.	
OHIO — continued											
Vermilion	Trinity	3747 Liberty Ave PO Box 2 E-mail: TLCVermilion@centurytel.net Web: http://community.cleveland.com/cc/tlc		6E 04505	44089-0002 45380-9491	440/967-4225 (440/967-5238)	Pr Terrance I Parker Ms Maudy R Paden	450	172	197,060	27,818
Versailles (North Star)	St Pauls	13495 Greenville-St Mary's Rd		6F 13270	45380-9491	419/336-7111	Pr Laura Leach Shreffler	241	95	70,253	6,853
Versailles	Trinity	204 E Wood St		6F 04773	45380	937/526-3091 (937/526-3091)	Pr Daniel R Bell	498	89	97,191	9,220
Vickery	Good Shepherd	1320 N County Rd 268 PO Box 97 E-mail: goodshepherd@nwonline.net Web: www.nwohio.com/goodshepherd		6D 13320	43464-0097	419/547-8259 (419/547-9259)		268	98	79,311	17,605
Wadsworth	Grace	146 High St PO Box 406 E-mail: glutheranchurch@neo.rr.com		6E 04448	44282-0406	330/335-8501 (330/334-1258)	Pr Daniel J Camman Pr Ann D Paynter	786	204	286,835	56,000
Waldo	St Paul's	135 W Main St PO Box 162 E-mail: ryoung@marion.net		6D 13321	43356-0162	614/728-2770 (614/726-9955)	Pr Robert L Young	302	126	125,582	27,667
Wapakoneta	First English	107 W Mechanic St E-mail: waspakel@bright.net		6D 04642	45385-1997	419/738-3911 (419/738-8893)	Pr Steven L Nelson	698	144	154,674	24,788
Wapakoneta	St Mark	6 Mi NE Geyer Dr Rd 17716 High St Anna OH E-mail: pstbrill@bright.net		6F 13257	45302	937/596-6509 (937/596-0642)	Pr William R Barrett	281	91	61,263	9,124
Wapakoneta	St Mark's	302 E Pearl St E-mail: stmarks@bright.net		6D 13322	45895	419/738-3122 (419/738-3017)		527	155	130,500	19,340
Wapakoneta	Trinity	14127 Moulton-New Knoxville Rd E-mail: tlcroult@bright.net Web: www.fornistry.com/45895tic		6D 13258	45895	419/738-6547 (419/394-3198)	Pr Joy L Greenawalt Miller	447	119	113,178	17,286
Warren	Emmanuel	140 Cherry Ave NW E-mail: elcoffice1carol@aol.com Web: www.emmanuelutheranchurch.com		6E 13323	44485-2997	330/392-5939 (330/392-5931)	Pr Larry L Mackey	415	145	205,954	24,656
Warren (Howland- Vienna)	Living Lord	851 Niles Cortland Rd NE E-mail: Secretary@LLC.org Web: www.llc.org		6E 13208	44484-1099	330/856-5302 (330/609-5609)	Pr Timothy A Lentzer	501	239	185,175	23,250
Warren	St John	5734 Mahoning Ave NW E-mail: stpaulwarrenoh@aol.com		6E 04601	44483-1197	330/847-0200	Pr Nicholas Moskovites	129	66	78,506	1,250
Warren	St Mark	571 Parkman Rd SW PO Box 3097 E-mail: stpaulwarrenoh@aol.com	FI	6E 04602	44485-0097	330/394-3368 (330/394-3368)	Pr Wayne L Sherman	362	68	94,300	5,554
Warren	St Paul	2860 E Market St E-mail: stpaulwarrenoh@aol.com Web: www.stpaulwarrenoh.org		6E 04603	44483-8298	330/394-5741 (330/392-5162)	Pr Steven C Ritter	586	170	189,314	25,649
Washington Court House	Good Shepherd	1003 N North St E-mail: goodshepherd@ameritech.net		6F 04534	43160	740/335-4682		311	62	70,819	12,164
Washingtonville	Trinity	150 E Main St PO Box 322 E-mail: goodshepherd@ameritech.net		6E 04604	44490-0322	330/427-6195	Pr William C Medford	106	28	27,776	2,818
Waterville	Zion	22 N 2nd St		6D 11407	43566-1401	419/878-0266 (419/878-4776)	Pr Stephen M Bauerle	1,090	334	199,410	34,647
Wauseon	Trinity	398 S Shoop Ave PO Box 184 E-mail: trinitywauseon@bright.net Web: www.TrinityWauseon.com		6D 11408	43567-0184	419/335-5651 (419/337-5651)	Pr Timothy J Sonnenberg Pr Scott K Silcox	832	335	292,627	56,876
Waynesburg	St Paul	139 Roosevelt PO Box 448 E-mail: gcecluth@core.com Web: http://my.core.com/gcecluth		6E 13325	44688-0448	330/866-9429		165	48	50,261	8,071
West Alexandria	St John [Enterprise]	3208 Enterprise Rd c/o Dale Baughman 6986 Haldeman E-mail: gldcdayton@aol.com		6F 13173	45381-1200	513/839-4432		22	14	7,800	400
West Alexandria	St John [Ingomar]	2139 Enterprise Rd PO Box 32 E-mail: office@ctkluth.org Web: www.ctkluth.org		6F 04761	45381-0032	937/839-5321	Pr Terri L Peterson	146	69	63,436	15,325
West Alexandria	Salern	70 E Dayton St E-mail: SalemLutheranChurch@bright.net	SI	8F 13326	45381-1200	937/839-4210 (937/839-4210)		741	200	141,619	25,100
West Carrollton	Grace Evangelical	410 E Pease Ave E-mail: gldcdayton@aol.com		6F 04774	45449	937/859-3941		139	55	61,878	1,565
West Chester	Christ the King	7393 Dimmick Rd E-mail: office@ctkluth.org Web: www.ctkluth.org		6F 16192	45069	513/777-4370 (513/755-5212)	Pr Gerhard W Kraus Pr Betsy M Williams	636	233	326,919	29,682
West Chester	Lord of Life	6329 Tylersville Rd E-mail: lordoflife@fuse.net Web: http://w3.ome.net/lof		6F 07827	45069	513/777-8449 (513/777-4684)	Pr F Edward Williams	650	290	240,203	24,975
Westerville	Grace	100 E Schrock Rd E-mail: gcecluth@core.com Web: http://my.core.com/gcecluth		6F 13327	43081	614/882-3026 (614/882-7368)	Pr John R Zimmerman Pr William A Hartfelder Jr	931	315	308,049	39,621
Westerville	St Paul Evangelical	4686 E Walnut St E-mail: spic-elcs@juno.com Web: www.stpaulwesterville.org		6F 13328	43081-9609	614/882-7601 (614/882-6872)	Pr Charles A Woodward	621	272	204,671	39,109
West Jefferson	Zion	221 S Center St E-mail: ZionLutheranW@cs.com		6F 13329	43162-1535	614/879-8107	Pr Dennis W Koch	142	73	76,877	8,078
Westlake	Prince of Peace	28455 Center Ridge Rd E-mail: PopWestlak@aol.com Web: www.popwestlake.org		6E 04506	44145-2598	440/871-5585 (440/808-0946)	Pr Sherman A Bishop	747	274	310,640	45,218
West Milton	Good Shepherd	1209 S Miami St E-mail: gslcwilton@aol.com		6F 04775	45383-1333	937/898-5826 (937/698-6907)	Pr Richard J Gilbertson	234	97	115,776	7,584
Whitehall	Oromo	730 Collingwood Ave c/o Mr Alemu Bosen 1306 Stoneridge Dr Apt D 6517 Finzel Rd E-mail: ssecretary@commofchrist.org Web: www.commochrist.org	F OR	6F 30567	43213 43571	614/237-4241		46	35	6,800	1,900
Whitehouse	Community of Christ	E-mail: ssecretary@commofchrist.org Web: www.commochrist.org		6D 11411	43571	419/877-0607 (419/877-5657)	Pr Richard C Ferne	515	220	171,798	22,299
Willard	Trinity	308 Myrtle Ave E-mail: secretary@tlcwillard.org Web: www.tlcwillard.org		6D 13330	44890-1596	419/935-8272	Pr Kent V Wilson	744	242	186,361	46,463
Williston	St John	21140 Toledo St PO Box 235 E-mail: StJohnWilliston@juno.com		6D 11412	43468-0235	419/836-5514 (419/836-8089)	Pr J Lindsay Shaner	894	277	223,094	67,615
Willoughby	Christ	5555 SOM Center Rd E-mail: staff@christchurch.org Web: www.christchurch.org		6E 13331	44094	440/942-1412	Pr David P Thelo	134	67	165,432	1,000
Willowdell	St Paul	9464 Foote Rd Yorkshire OH E-mail: faithlutheran@in-touch.net		6F 13332	45388	419/582-3171	Pr Laura Leach Shreffler	103	33	33,355	3,146
Wilmingon	Faith	421 E Vine St E-mail: faithlutheran@in-touch.net		6F 04888	45177	937/382-2460 (937/382-2460)	Pr Donald E Frantz II Pr June M Fryman	411	133	214,637	28,606
Winfield	Zion	4 Mi W Dover Route 516 PO Box 478 Sugarcreek OH E-mail: sugarcreek@tusco.net		6E 04870	44681-0478	330/852-2820	Pr J David Lathrop	44	29	11,800	2,100
Woodville	Solomon	305 W Main St Web: www.woodville.net/solomon		6D 11415	43469	419/849-3600 (419/849-2260)	Pr William J Duty	858	262	288,980	54,013
Wooster	East Union	Route 30 and Route 44 7109 E Lincoln Way E-mail: RevMoskowitz@msn.com Web: http://churchseek.net/church/eulutheran		6E 04450	44691	330/264-4690	Pr Robert A Moskowitz	243	70	63,689	6,993

CITY/TOWN	CONGREGATION	LOCATION/ MAILING ADDRESS	STATUS LANGUAGE REG./SYNOD	I.D. NUMBER	PHONE NO. (FAX NO.)	CALLED STAFF	MEMBERSHIP BAPT. AV. ATT.	CURR. EXPENSES	BENEV.
-----------	--------------	------------------------------	----------------------------------	----------------	------------------------	-----------------	------------------------------------	-------------------	--------

OHIO — continued

Wooster	Plain	Corner of Route 95 & Jefferson Rd 7109 E Lincoln Way E-mail: RevMoskowitz@msn.com Web: www.churchseek.net/church/plainluther		6E 04441	330/264-4690	Pr Robert A Moskowitz	216 52	18,279	3,542
Wooster	Salem	4873 Cleveland Rd E-mail: salem.lutheran.church@earthlink.net		6E 13333	330/345-6727	Pr Marianne Powrie	284 92	88,959	16,010
Wooster	Zion	301 N Market St E-mail: Zion@ssnet.com Web: www.zionlutheran-wooster.org		6E 04451	330/262-5606 (330/264-3442)	Pr Alan E Nathan Pr Michael C Conklin	1,051 324	448,950	57,618
Wooster (Reedsburg)	Zion	51 S Reedsburg Rd E-mail: ASLC@saintsonhigh.org Web: www.saintsonhigh.org		6E 04442			22 14	9,255	820
Worthington	All Saints	6770 N High St PO Box 1200 E-mail: ASLC@saintsonhigh.org Web: www.saintsonhigh.org		6F 04535	614/885-0112 (614/885-0199)	Pr Glenn M Zorb Pr Bonnie L Gerber	2,973 616	789,412	126,485
Worthington	Lord of Life	2480 W Granville Rd E-mail: firstlutheran2@juno.com Web: www.lordoflifeluth.org		6F 13229	614/889-2292	Pr Jim Wilson	457 243	181,694	30,935
Xenia	First	287 W Main St E-mail: firstlutheran2@juno.com Web: www.firstlutheranxenia.org		6F 04713	937/372-7421	Pr Glen A Bengson	260 88	118,257	19,978
Youngstown	Bethel	425 Crestview Dr E-mail: bethelbldm@ameritech.net Web: www.bethelboardman.org		6E 04605	330/758-5745	Pr Bret D Rizzo	920 246	298,218	18,597
Youngstown	Bethlehem	388 E Midlothian Blvd E-mail: bethluth@aol.com		6E 04806	330/788-8797		183 75	72,213	7,180
Youngstown	Good Hope	98 Homestead Dr E-mail: goodhope@cboss.com Web: www.worship.cboss.com/goodhope		6E 13337	330/782-8109 (330/782-8080)	Pr Robert H Quaintance Ms Susan D Wessner	624 220	281,741	27,357
Youngstown	Martin Luther	420 Clearmount Dr E-mail: martinluther2@juno.com Web: http://members.aol.com/avguy203/martinluther/		6E 13338	330/788-8707 (330/788-8708)	Pr Paul J Camp	384 100	207,546	13,319
Youngstown	New Life	1181 Churchill-Hubbard Rd E-mail: newlifelutheranchurch@juno.com Web: www.newlifec.org		6E 16153	330/759-2617	Pr William J Wessner III	291 103	86,312	3,974
Youngstown	St John	1429 Mahoning Ave PO Box 2411 E-mail: PastorSchreckengost@juno.com	SL	7G 05537	330/792-7462	Pr D Gary Schreckengost	147 100	126,955	9,289
Youngstown	Zion	3300 Canfield Rd E-mail: office@zionohio.org Web: www.zionohio.org		6E 04610	330/792-4046 (330/792-8012)	Pr Dale R Giffin Pr Mark A Williams	2,148 488	452,755	41,210
Zanesville	St John	116 N 7th St E-mail: cossecreary@yahoo.com		6F 04672	740/452-7588 (740/452-4743)	Pr Aiden W Towberman	595 140	230,077	72,491
Zanesville	St Luke	1330 Pine St E-mail: newlifelutheranchurch@juno.com		6F 13340	740/452-9346 (740/452-9347)	Pr Arthur C Lund	347 77	105,110	8,790
Zoarville	Good Hope	3359 N Zoarville Rd NE E-mail: ASLC@saintsonhigh.org		6E 04454	330/859-2480		94 45	5,088	11,176

OKLAHOMA

Altus	Our Savior	1901 Falcon Rd E-mail: cossecreary@yahoo.com		4C 16178	580/482-4507	Pr Haynes W Dugan II (E)	57 40	32,201	2,607
Anadarko	St Thomas	1002 Petree Rd PO Box 397 E-mail: osclbvc@cs.com		4C 20289	405/247-2218 918/335-0560 (918/335-0560)	Pr Stanley D Padgett Pr James E Meimerstort	42 10	24,760	0
Bartlesville	Our Savior	300 NE Madison Blvd E-mail: osclbvc@cs.com Web: http://ourworld.com/serve/homepages/OSLCOBVO/		4C 20232	918/335-0560 (918/335-0560)	Pr James E Meimerstort	162 65	106,998	15,157
Bessie	Peace	Highway 183 PO Box 97 E-mail: cossecreary@yahoo.com		4C 10027	580/337-6344	Pr David M Darling	228 94	78,766	6,972
Chickasha	Christ Our Savior	2929 S Highway 92 PO Box 785 E-mail: cossecreary@yahoo.com		4C 20234	405/224-1265		75 30	31,285	5,969
Clinton	Trinity	440 S 13th St E-mail: cossecreary@yahoo.com		4C 10048	580/323-2052	Pr David M Darling	181 85	77,921	3,433
Cushing	Immanuel	7 Mi S 2 Mi E RR 1 Box 1750 E-mail: cossecreary@yahoo.com		4C 10062	918/225-0839		132 80	68,538	7,084
Cyril	Peace	427 S Baskett Rd PO Box 441 E-mail: ascensionlo@prodigy.net		4C 20235	580/588-3844	Pr Stanley D Padgett	53 10	40,000	0
Del City	Ascension	3617 SE 29th St E-mail: ascensionlo@prodigy.net Web: www.angelfire.com/ok/ascensionlo/		4C 10178	405/677-1444 (405/677-1444)	Pr James M Hicks	222 84	65,810	6,137
Durant	Our Saviour	1524 W Main St E-mail: osheim@hotmail.com		4D 01663	580/924-1309 (580/924-1309)		98 44	67,503	6,838
Edmond	Lord of Life	15400 N Western Ave E-mail: lordlifelutheran@aol.com Web: www.lollutheran.net		4C 16327	405/341-5113 (405/341-1639)	Pr Dawn M Gorges	180 82	171,377	11,438
Edmond	Peace	2600 E Danforth Web: www.peace-lutheran.net		4C 16179	405/341-3205 (405/341-7630)	Pr Roger W Bruns Pr John T Conrad	974 447	558,126	68,817
Enid	Faith	201 S Oakwood Rd PO Box 10203 E-mail: faithelca1@earthlink.net		4C 10089	580/234-6637		68 40	36,729	7,067
Hobart	First	1725 E Iris Ave E-mail: faithelca1@earthlink.net		4C 10123	580/726-3860		79 33	40,588	4,231
Lawton	Emmanuel	1022 NW 67th St E-mail: stmarkmwc@juno.com Web: www.stmarkmwc.com		4C 01659	580/536-5673	Pr Rodney A Ozmun	100 44	36,234	1,821
Midwest City	St Mark	7501 SE Reno Ave E-mail: stmarkmwc@juno.com Web: www.stmarkmwc.com		4C 01671	405/732-6837 (405/732-7185)		311 104	105,542	16,586
Norman	University Luth Church & Student Center	914 Elm E-mail: ulc@ulcsc.org Web: www.ulcsc.org		4C 20295	405/321-1584 (405/321-2837)		437 179	258,864	24,647
Oaks	Eben Ezer	Main St PO Box 157 E-mail: grace.lutheran.ca@juno.com		4C 10175	918/868-2040		146 80	58,782	2,000
Oklahoma City	Grace	5500 S Western Ave E-mail: grace.lutheran.ca@juno.com		4C 20237	405/634-8144 (405/634-8144)	Pr Sara N Litzner	165 90	100,000	8,725
Oklahoma City	Our Lord	2900 W Hefner Rd E-mail: ulc@ulcsc.org		4C 01666	405/755-2680 (405/755-7139)	Pr Joel M Flugstad	258 134	193,610	33,245
Oklahoma City	Prince of Peace	3500 N Meridian E-mail: ulc@ulcsc.org		4C 10179	405/946-7745		57 35	66,086	3,800
Oklahoma City	Redeemer	1524 NE Grand Blvd E-mail: ulc@ulcsc.org		4C 20238	405/427-6863 (405/427-1653)		116 62	104,235	3,909
Oklahoma City	St Paul's	10600 N Council Rd E-mail: office@stpaulsokc.com Web: www.stpaulsokc.com		4C 10180	405/721-0590 (405/722-6416)	Pr Walter H Swenson	445 200	209,183	36,119
Oklahoma City	Trinity	5701 S May Ave E-mail: ulc@ulcsc.org		4C 10181	405/685-3432 (405/685-2094)	Pr Carl E Hoffman	208 100	85,000	8,000
Perry	Zion	5 Mi E PO Box 169 E-mail: ulc@ulcsc.org	SI	4C 01667	580/336-3433		192 90	81,100	8,400
Piedmont	Community of Grace	c/o Rev Nancy L Brock 1107 Piedmont Rd N Ste F E-mail: ulc@ulcsc.org	F	4C 30585	405/373-1511		0 0	0	0
Ponca City	Prince of Peace	2800 Turner Rd E-mail: ulc@ulcsc.org		4C 16051	580/762-7698		88 45	33,934	2,458
Sand Springs	St Andrew	3210 S 113th Ave W E-mail: ulc@ulcsc.org		4C 20282	918/245-1909		185 85	78,858	0
Shawnee	St John	215 W Wallace E-mail: stjohnc@ulcsc.org Web: http://members.aol.com/StJohnELCA/index.html		4C 16155	405/273-1539 (405/273-1539)	Pr Karen L Fowler-Lindemulder	166 73	79,000	3,180

CONGREGATIONS

CITY/TOWN	CONGREGATION	LOCATION/ MAILING ADDRESS	STATUS LANGUAGE REG./SYNOUD	LD. NUMBER	PHONE NO. (FAX NO.)	CALLED STAFF	MEMBERSHIP BAPT.	AV. ATT.	CURR. EXPENSES	BENEV.
<b>OKLAHOMA — continued</b>										
Stillwater	Salem	101 S Duck St Web: www.SalemOSU.org	GE SI	4C 01668	405/372-3074 (405/372-3074)	Pr Emlyn A Ott	587	142	156,520	22,014
Tulsa	Ascension	4803 S Lewis Ave E-mail: welcome@ascensionlutheran.net		4C 01673	918/743-5741 (918/743-4854)	Pr Gregory T Rietter	472	147	206,881	21,554
Tulsa	Bethany	5324 E 46th St E-mail: abethanytulsa@att.net		4C 10241	918/627-4218 (918/627-7968)	Pr David A Frerichs	192	74	138,728	20,609
Tulsa	Fellowship	6727 S Sheridan Rd E-mail: admin@fictulsa.org		4C 07418	918/492-3698 (918/492-4253)	Pr Alan D Fox	927	377	574,978	53,746
Tulsa	First Evangelical	1244 S Utica Ave E-mail: ficutulsa@aol.com		4C 01674	918/582-0917 (918/592-5769)	Pr Dean W Maas Pr Jean A Zietlow	558	232	351,686	30,958
Tulsa	Joy	9940 S Yale Ave E-mail: joylutheran@webzone.net		4C 16395	918/299-3292 (918/299-3271)	Pr Walter L Schievelboin	474	160	141,586	36,044
Tulsa	Prince of Peace	2330 N Quaker PO Box 6008 E-mail: admin@pofctulsa.org		4C 20240	918/582-0917 (918/425-0982)	Pr Sidney L Flack	118	49	58,500	4,380
Weatherford	Grace	120 E Proctor St E-mail: www.gracelutheranok.org		4C 30053	580/772-0266		120	35	55,994	3,997
Yukon	Resurrection	675 Vandament Ave E-mail: barb@yukonoklutheran.com		4C 10254	405/354-3322 (405/354-3709)	Pr Timothy A B Dearhamer	511	209	276,147	19,729

**OREGON**

Albany	Faith	930 SW Queen Ave E-mail: FaithAlbany@proxix.com		1E 12784	541/928-7660 (541/928-8694)	Pr Laurel A Lotsvold	454	124	188,247	10,355
Albany	Good Shepherd	1910 SE 34th Ave E-mail: goodshepor@aol.com		1E 20242	541/928-4875 (541/926-6057)	Pr Randall L Schutt	535	195	147,177	11,223
Aloha	Light of Life	7390 SW Grabhorn Rd E-mail: lightoflifelutheran.com		1E 07701	503/642-9562 (503/642-9562)	Pr Daniel Y Quello	367	97	141,231	2,481
Astoria	First	725 33rd St E-mail: ficastor@pacifier.com		1E 12792	503/325-6252 (503/325-1980)	Pr John N Wecker	554	150	166,403	26,891
Astoria	Immanuel	42417 Valley Creek Ln E-mail: iluther@pacifier.com		1E 04868	503/458-6494	Pr Carl J Hansen	80	48	66,958	1,202
Astoria	Peace	565 12th St E-mail: peace@pacifier.com	FI	1E 07403	503/325-3871 (503/325-7854)	Pr Ronald R Zschoche	439	117	250,044	14,395
Aurora	Christ	15029 2nd St NE E-mail: clcaurora@web-ster.com		1E 12783	503/678-5135 (503/678-5081)	Pr F Craig Johnson	242	110	142,719	10,107
Baker City	First	1734 3rd St E-mail: BakerLuth@Oregontrail.net		1E 12795	541/523-3922		205	90	88,100	14,400
Beaverton	Mission of the Atonement	7400 SW Scholls Ferry Rd E-mail: motaspirit@aol.com		1E 12796	503/646-1344	Pr Laurie A Larson Caesar	55	40	100,367	8,339
Beaverton	St Andrew	12405 SW Butler Rd E-mail: office@standrewlutheran.com		1E 04867	503/646-0629 (503/627-0237)	Pr Donald D Parsons Pr Susan M Kintner	949	304	441,788	47,168
Beaverton	St Matthew	10390 SW Canyon Rd E-mail: www.stmatthewlutheran.org		1E 12797	503/644-9148 (503/641-6933)	Pr Eric G Burtness Pr Marcia A Rosa Pr James W Doherty	2,386	720	1,017,716	154,340
Beaverton	Shepherd of the Valley	17625 NW Cornell Rd E-mail: pastor@sovulutheran.com		1E 12945	503/645-4994	Pr Kurt L Rizer	243	141	176,377	16,037
Bend	First	231 NW Idaho PO Box 47 E-mail: church@fcbend.org		1E 12794	541/382-6862 (541/389-1337)	Pr Joel K Lia Braaten	637	130	207,116	13,047
Bend	Nativity	60850 Brosterhus Rd E-mail: nativity@bendcable.com		1E 07638	541/388-0765 (541/317-9670)		581	227	250,922	11,405
Boardman	Good Shepherd	420 Locust Rd PO Box 49 E-mail: boardmangiso@yahoo.com		1E 16214	541/481-8132 (541/481-8132)		81	35	36,857	2,012
Brookings	Trinity	1200 Easy St PO Box 1199 E-mail: nativity@bendcable.com		1E 12808	541/469-3411 (541/469-3411)	Pr Gordon E Myrah	388	211	172,422	21,001
Burns	Peace	393 West A St PO Box 338 E-mail: gofoho@webtv.net		1E 20243	541/573-2632		46	30	41,951	681
Canby	Macksburg	10210 S Macksburg Rd E-mail: macksburg@earthlink.net		1E 12898	503/266-7798	Pr John P Elde	332	64	77,871	13,271
Canby	Zoar	190 SW 3rd Ave E-mail: zoar@canby.com		1E 12811	503/266-4061 (503/263-1736)	Pr Nicholas C Doversberger	380	185	160,358	21,207
Cave Junction	Good Shepherd	150 Lewis Ct PO Box 566 E-mail: gofoho@webtv.net		1E 20244	541/592-2290 (541/592-2290)	Pr Peggy L Harvey-Marose	82	41	54,917	8,143
Clackamas	Creator	13250 SE Sunnyside Rd E-mail: office@creatorlutheran.org		1E 07844	503/698-8081 (503/698-7330)	Pr Dayle M Askey	400	151	171,913	8,377
Clatskanie	Faith	1010 NE 5th St PO Box 447 E-mail: www.fcbend.org		1E 04807	503/728-4804	Pr Joseph A Strandjord	222	77	81,506	5,532
Colton	Colton	Highway 211 and Wall St PO Box 128 E-mail: www.fcbend.org		1E 04869	503/824-3425 (503/824-7025)		95	34	62,242	2,777
Cool Bay	Gloria Dei	1290 W Thompson Rd E-mail: emanueluth@uno.com		1E 04955	541/287-2347	Pr Paul A Teyler	488	187	168,464	33,451
Coquille	Faith	970 N Central Blvd E-mail: grace@proxix.com		1E 12827	541/396-4652	Pr Gary L Connors-Nelson	154	60	77,909	615
Cornelius	Emanuel	1124 S Beech St PO Box 505 E-mail: emanueluth@uno.com		1E 12828	503/357-3377 (503/992-1938)	Pr Ronald W McCallum	349	118	141,430	16,577
Corvallis	Grace	435 NW 21st St E-mail: grace@proxix.com		1E 04956	541/757-1800 (541/758-0903)	Pr Dan B Halgrimson	1,166	229	398,521	46,006
Dallas	Trinity	450 SE Washington St E-mail: http://gracelc.home.attbl.com		1E 12830	503/823-2233 (503/623-6781)	Pr David A Pederson	671	220	170,865	34,467
Damascus	St Paul of Damascus	24510 SE Highway 212 Boring OR E-mail: www.stpaulofdamascus.org		1E 16044	503/858-4144	Pr Phillip A Yokers	458	97	117,942	11,872
Enterprise	Grace	409 W Main E-mail: bethesda@aol.com		1E 20302	541/428-4633	Pr Troy L Mooneyham Jr	20	19	16,979	2,785
Eugene	Bethesda	4445 Royal Ave E-mail: bethesda@aol.com		1E 12843	541/688-9085 (541/688-3667)	Pr Ralf Kalms Ms Judy Jemberg	1,057	420	478,814	125,280
Eugene	Central	1857 Potter St E-mail: clic1857@aol.com		1E 12844	541/345-0395 (541/345-2499)	Pr James D Kegel	1,160	435	498,492	48,418

CITY/TOWN	CONGREGATION	LOCATION/ MAILING ADDRESS	STATUS LANGUAGE REG./SYNOD	LD. NUMBER	PHONE NO. (FAX NO.)	CALLED STAFF	MEMBERSHIP BY BAPT. ATT.	CURR. EXPENSES	BENEV.
OREGON — continued									
Eugene	Emmaus	1250 W 18th Ave E-mail: emmaus@rio.com http://users.rio.com/emmaus		1E 12845	541/344-1150	Pr Steven W Carlson	524 193	205,477	29,243
Eugene	Good Shepherd	85780 McBeth Rd E-mail: info@goodshepherd.org		1E 12846	541/343-9170	Pr John T Dinsmore	151 45	52,481	1,440
Eugene	Our Redeemer	255 Maxwell Rd PO Box 42026 E-mail: orred@unluthch@efn.org		1E 12847	541/688-2027 (541/688-1138)	Pr Daniel P Schlewitz	352 91	117,392	3,433
Eugene	Our Saviour's	2200 Coburg Rd E-mail: osc@bossig.com		1E 04957	541/343-0415	Pr David E Paulson	146 72	0	4,200
Eugene	United	2230 Washington St E-mail: unluthch@efn.org Web: www.unitedlutheran.org		1E 04958	541/342-5808 (541/342-5808)	Pr Thomas H Dodd	243 129	201,332	27,180
Florence	New Life	21st & Spruce Sts PO Box 567 E-mail: newlife@oregonfast.net		1E 12858	541/997-8113	Pr D David Forsberg	235 93	113,474	13,984
Gladstone	St Stephen	290 W Gloucester St E-mail: sslc@teleport.com Web: www.st-stephen-lutheran.org		1E 12865	503/658-8194 (503/722-8763)	Pr Scott J Dunfee	515 201	225,832	28,790
Gold Beach	Bethany	E 5th St PO Box 1197 E-mail: info@bethanylutheran.org		1E 12866	541/247-6333	Pr Timothy M Brueckner	236 92	74,640	5,740
Grants Pass	Calvary	909 NE A St E-mail: info@calvarylutheran.org Web: www.calvarylutheran.org		1E 12868	541/478-2577 (541/479-1357)	Pr Donald B Carlson	527 248	201,807	41,554
Gresham	Trinity	507 W Powell Blvd E-mail: trinity@pacifier.com Web: www.trinitylutheran.org		1E 04870	503/665-3197 (503/661-8100)	Pr William R Coffman Pr Mary E Peterson	1,064 354	508,636	73,042
Hepburn	Hope	675 S Alalfa E-mail: lagapsnyder@netscape.net		1E 12870	541/676-9970	Pr Andrew W Wendle Pr Laura L Snyder	94 45	31,841	689
Hermiston	Trinity	485 W Locust Ave E-mail: trinity@oregontrail.net		1E 12871	541/567-6471 (541/567-6471)	Pr Eric K Ottum	280 125	102,679	6,860
Hillsboro	Calvary	937 NE Jackson School Rd E-mail: calvaryhillsboro@hotmail.com Web: www.hillsborocalvarylutheran.org		1E 04871	503/648-5686 (503/615-0696)	Pr Robert B McIntyre	276 95	147,967	21,253
Hillsboro	Community of Christ Church	5170 NW Five Oaks Dr E-mail: christchurch@comchristchurch.org Web: www.comchristchurch.org		1E 30368	503/617-9526	Pr Robert B McIntyre	245 324	385,517	31,319
Hood River	Our Redeemer	1140 Tucker Rd E-mail: orlc@gorge.net Web: www.gorge.net/church/redeemer/		1E 04872	541/388-3993 (541/386-3174)		173 104	109,146	11,744
Jone	Valby	60492 Valley Rd E-mail: lagap@netscape.net		1E 12872	541/676-9970	Pr Laura L Snyder	55 27	32,583	2,201
Junction City	Faith	920 W 8th St PO Box 325 E-mail: faithlutheran_junctioncity@juno.com Web: www.faithlutheran.org		1E 04959	541/998-2801	Pr Jeffrey C Solheim	152 67	87,994	4,014
Keizer	Faith	4505 River Rd N E-mail: faith@open.org Web: www.open.org/faith		1E 04964	503/393-4507 (503/393-2143)		446 182	172,813	17,850
Klamath Falls	Hope	2314 Homedale Rd E-mail: hope@luther95.net Web: www.luther95.net/HLC-KFOR		1E 04960	541/884-6414 (541/884-0309)	Pr Timothy P Herzfeldt- Kamprath Pr Donna L Herzfeldt- Kamprath	522 141	141,729	5,046
Klamath Falls	Klamath	1175 Crescent Ave E-mail: klcb@klfalls.net Web: http://klfalls.net/klcb		1E 12884	541/884-3452 (541/884-3452)	Pr Robert W Kenyon	484 112	92,614	10,000
LaGrande	Zion	902 4th St E-mail: zlonic@eoni.com		1E 12888	541/963-5998		276 119	117,098	19,018
Lake Oswego	Our Savior's	2000 Country Club Rd PO Box 159 E-mail: osc@oursaviors.net Web: www.oursaviors.net		1E 12925	503/635-4583 (503/635-9718)	Pr Kim S Frenz	1,219 483	1,052,858	76,608
Lebanon	Our Saviour's	3111 S Main St E-mail: oursavit@centurytel.net		1E 12891	541/451-1065 (541/451-1065)	Pr Mitchell R Watney	372 157	192,160	8,128
Madras	Good Shepherd	395 SE C St E-mail: tgs@palmain.com	SP	1E 12899	541/475-3578		188 38	54,701	5,279
McMinnville	Trinity	2020 Birch St E-mail: trinitylutheran@online.com		1E 04961	503/472-7736 (503/472-4561)	Pr Mark C Pederson	391 156	208,552	10,941
Medford	Ascension	2817 Barnett Rd PO Box 1606 E-mail: ascensionlutheran.com		1E 12902	541/773-3594 (541/858-5476)	Pr David J Rapp	982 285	285,391	59,124
Medford	Zion	516 W 4th St PO Box 1051 E-mail: zionlutheran@ccountry.net Web: www.ccountry.net/zionlutheran/		1E 04962	541/772-4874 (541/772-4874)		189 70	104,955	11,067
Milton-Freewater	Christ the King	325 SW 6th Ave E-mail: christtheking@lutheransontheloose.com Web: http://lutheransontheloose.com		1E 12905	541/938-5889 (541/938-5889)	Pr David H Brauer-Rieke	233 86	73,022	8,042
Milwaukie	King of Kings	5501 SE Thiessen Rd E-mail: kokchurchmouse@aol.com		1E 04899	503/659-0990 (503/659-0990)		280 100	124,223	30,558
Milwaukie	Milwaukie	3810 SE Lake Rd E-mail: milwaukie@k-com.net Web: www.k-com.net/milwaukie/		1E 12906	503/653-0250 (503/653-4048)	Pr James J Liefeld Pr Charles E Mantey	645 200	281,615	26,981
Newberg	Joyful Servant	1718 N Villa Rd E-mail: jsic@open.org Web: www.open.org/jsic		1E 16316	503/536-0475 (503/536-0475)	Pr Thomas H Struck	191 102	121,857	8,102
Newport	Atonement	2315 N Coast Hwy E-mail: atonement@newportnet.com Web: www.atonementlutheran.com		1E 04968	541/265-2554 (541/265-2571)		300 94	117,646	17,336
North Bend	Faith	2741 Sherman Ave E-mail: faithluth@presys.com Web: http://presys.com/faithluth/		1E 12915	541/756-4035 (541/756-2366)	Pr Susan L Kylo	161 61	104,225	8,720
Ontario	St Paul	842 Alameda Dr E-mail: saintpaul@fmfc.com Web: www.fmfc.com/saintpaul/		1E 04819	541/889-9349 (541/889-9349)	Pr James D Aalgaard	193 83	79,227	6,153
Oregon City	Prince of Life	13896 S Meyers Rd E-mail: plc@princeoflife.org Web: www.princeoflife.org		1E 07542	503/657-3100	Pr John M Reutter-Harrah	337 140	144,208	21,081
Oregon City	Zion	720 Jefferson St E-mail: ozion@aol.com		1E 12923	503/656-4437 (503/722-9791)	Pr Louis J Schneider	294 126	210,797	3,563
Pendleton	Peace	210 NW 9th St E-mail: lutheran@oregontrail.net Web: www.oregontrail.net/lutheran/		1E 12929	541/276-7592 (541/968-9848)	Pr Richard G Pounds	648 178	251,864	26,788
Portland	Augustana	2710 NE 14th Ave E-mail: ministry@augustana.org Web: www.augustana.org		1E 04873	503/288-6174 (503/288-2911)	Pr Walter J Knutson III Pr Ramona Soto Rank	542 238	297,104	33,289
Portland	Bethany	4330 NE 37th Ave E-mail: bethanylutheranptd@juno.com Web: www.bethanyportland.org		1E 12933	503/284-3836 (503/284-3836)		220 72	109,802	866

CONGREGATIONS

CITY/TOWN	CONGREGATION	LOCATION/ MAILING ADDRESS	STATUS LANGUAGE REQ./SYNOD	I.D. NUMBER	PHONE NO. (FAX NO.)	CALLED STAFF	MEMBERSHIP BAPT. ATT.	CURR. EXPENSES	BENEV.
<b>OREGON — continued</b>									
Portland	Bethel	5658 N Deniver Ave E-mail: bethel.lutheran@bethelpdx.org Web: www.bethelpdx.org		1E 12934	503/285-4919 (503/285-4919)	Pr Glenn R Chase	147 70	98,305	12,366
Portland	Bethlehem	1244 NE 39th Ave E-mail: bethlehem@aol.com		1E 12935	503/234-6569 (503/234-4956)	Pr Joan L Beck	152 49	123,033	8,434
Portland	Central	1820 NE 21st Ave E-mail: office@centralportland.org Web: www.centralportland.org		1E 12936	503/284-2331 (503/287-8088)		478 179	272,082	29,061
Portland	First Immanuel	1816 NW Irving St E-mail: firstim@teleport.com Web: www.firstimmanuel.luth.org		1E 04875	503/226-3659 (503/226-8973)	Pr Aaron J Couch Pr Melinda J Wagner	340 99	213,034	7,852
Portland	Gethsemane	11560 SE Market St E-mail: gethsemane@k.com.net		1E 12938	503/256-1835 (503/256-1835)	Pr Katherine W Hellier	464 143	230,319	23,950
Portland	Holy Trinity	7220 SE 39th Ave E-mail: holytrinity.luth@juno.com Web: www.holytrinity.org		1E 04876	503/774-6781	Pr Ronald E Nitz	66 29	44,741	2,353
Portland	Luther Memorial	4800 NE 72nd Ave E-mail: gpages@worldnet.att.net Web: http://community.oregonlive.com/cc/luthermemorial		1E 12939	503/252-0022	Pr Gregory P Ames	110 60	92,199	330
Portland	Messiah	7434 N Charleston E-mail: ninatetr@aol.com	FI	1E 04877	503/286-2712 (503/735-9103)	Pr Atso A Erikainen (O)	82 22	21,759	300
Portland	Mount Carmel	515 SW Maplecrest Dr E-mail: mtcarmelca@juno.com Web: www.mtcarmellutheran.com		1E 04878	503/244-5143 (503/244-5143)	Pr Ronald E Nitz	129 37	55,208	4,391
Portland	Peace	2201 N Portland Blvd Web: www.peacepx.org		1E 12941	503/289-1070	Pr William G Moos	277 67	112,071	4,694
Portland	Pilgrim	4244 SE 91st Ave		1E 04879	503/774-2497	Pr Jeana-Marie L Fiunfredo	110 45	72,358	3,440
Portland	Portsmouth Trinity	7119 N Portsmouth Ave E-mail: antfam2@juno.com		1E 12942	503/289-6878	Pr Mary G Anthony	100 37	77,575	1,600
Portland	Redeemer	5431 NE 20th Ave Web: http://community.oregonlive.com/cc/redeemer.lutheran		1E 04880	503/267-7553 (503/284-8783)	Pr Terry Allen Moe	359 53	119,464	2,981
Portland	Resurrection	1700 NE 132nd Ave Web: www.ricpdx.org		1E 20246	503/255-8772 (503/255-3810)	Pr Allen M Jensen	783 387	294,448	83,168
Portland	St James	1315 SW Park Ave E-mail: stjames@stjameslutheranportland.org Web: www.stjameslutheranportland.org		1E 04881	503/227-2439 (503/224-8369)		278 135	296,850	33,887
Portland	St Luke	6835 SW 46th Ave E-mail: office@stlukechurch.com Web: www.stlukechurch.com		1E 12943	503/246-2325 (503/246-2303)	Pr David A Knapp Pr Kathleen M Neeley	1,260 491	481,381	189,047
Portland	St Mark's	5415 SE Powell Blvd E-mail: stmarks40@aol.com		1E 04882	503/777-1443 (503/777-5506)	Pr Bryon H Hansen	335 147	275,620	30,212
Portland	St Paul	3680 SE Brooklyn St E-mail: SaintP@onemain.com		1E 12944	503/236-2389 (503/236-7867)		174 92	112,317	10,057
Portland	St Timothy	14500 SE Powell Blvd E-mail: snttm@aol.com Web: www.sainttim.org		1E 20248	503/761-8202 (503/761-8202)	Pr John H Beck	231 85	98,762	11,550
Port Orford	Zion	20th & Washington PO Box 1489		1E 12947	541/332-3581	Pr Timothy J Carraher	69 27	28,980	820
Prineville	Our Savior	695 W 3rd E-mail: osc@quinn.net		1E 12951	541/447-7526 (541/447-2665)	Pr Gary G Koutsopoulos	344 120	128,379	12,039
Redmond	Zion	1113 SW Black Butte Blvd Web: www.ziondm.com		1E 12958	541/923-7466 (541/923-7466)	Pr Richard G Metz	226 132	113,669	18,005
Roseburg	Faith	820 W Kenwood E-mail: faithluth@pioneer-net.com Web: www.faithlutheranroseburg.com		1E 04963	541/672-2231 (541/673-8891)	Pr Raymond E Venghaus	441 135	167,000	7,244
St Helens	First	360 Wyeth St PO Box 324 E-mail: felc@columbia-center.org Web: www.shfsc.org		1E 04884	503/397-0090 (503/366-0742)	Pr Linda L Easterling	621 134	109,283	6,150
Salem	Christ the Good Shepherd	4440 State St E-mail: christc@open.org Web: www.open.org/christc/		1E 12966	503/363-3726 (503/378-7411)	Pr John S Maas Pr Janelle D Aldrich-Dale	322 130	373,553	30,483
Salem	Good Shepherd	860 Oak Hill Ave SE PO Box 4350 E-mail: goodshp@open.org	M	1E 04965	503/364-1990 (503/362-8015)		81 46	98,890	400
Salem	Holy Cross	1998 Lansing Ave NE E-mail: hollycross@open.org Web: www.open.org/hollycross/		1E 12967	503/364-6041 (503/364-0769)	Pr Douglas L Dobson	558 120	168,216	9,033
Salem	Our Savior's	1274 Cunningham Lane S E-mail: donb@oursaviorsalem.org Web: www.oursaviorsalem.org	SI	1E 12968	503/399-8601 (503/370-8710)	Pr Donald M Brandt Pr Thomas J Hux Ms Susan J Lund Pr Franklin A Wilson	1,625 464	564,090	69,435
Salem	St Mark	Marion & Winter 790 Marion St NE E-mail: stmarklc@open.org Web: http://saintmarklutheran-salem.org		1E 04966	503/588-0141 (503/588-0149)		907 213	353,479	23,898
Seaside	Our Saviour	320 First Ave PO Box 85 E-mail: osc@freedomnw.com		1E 04885	503/738-6791 (503/738-0949)	Pr David M Barnett	254 110	116,029	19,838
Silverton	Immanuel	303 N Church St E-mail: immanuel.luth@hotmail.com Web: www.immanuel-lutheran-church.com		1E 12996	503/873-8856 (503/873-2580)	Pr Dean J Wigstrom II	876 211	222,238	50,635
Silverton	Trinity	500 N 2nd St E-mail: trinluth@juno.com		1E 12997	503/873-2635	Pr Edward L Milliken	293 88	127,338	9,803
Sisters	Shepherd of the Hills	PO Box 1056 E-mail: rgregg@outlaw.net		1E 16074	541/549-5831		123 75	76,873	8,550
Springfield	Springfield	1542 I St E-mail: sic@springfieldlutheran.org Web: www.springfieldlutheran.org		1E 13014	541/746-2403 (541/746-6756)	Pr Erik A Post	408 139	184,286	9,915
Sunriver	Shepherd of the Mountains	18160 Cottonwood Rd No 507		1E 30002	541/593-2515	Pr Nancy McGrath (E)	61 46	125,099	42,015
Sweet Home	Fir Lawn	109 W Holley Rd E-mail: fir.lawn@peak.org		1E 13017	541/367-3642	Pr Michael L Schaefer	159 65	80,465	8,719
The Dalles	Zion	101 W 10th St E-mail: zionelc@gorge.net		1E 04886	541/296-9148 (541/296-3865)	Pr Dorothy B Nielsen	566 145	142,895	19,512
Tigard	Christ the King	11305 SW Bull Mountain Rd E-mail: ctcoffice@integrity.com Web: http://home.briad.r.com/ctklutheran/		1E 04887	503/639-2789 (503/620-2583)		395 143	223,429	38,733
Tigard	Portland Taiwanese	15859 SW Bristlecone Way 12405 SW Butler Rd E-mail: hsieh1@hotmail.com Web: www.ptlc.org	MA TI	1E 30045	503/579-2354 (503/521-8963)		79 83	56,175	8,337
Tillamook	St Peter	401 Madrona		1E 04898	503/842-4753	Pr Jerry R Jefferies	67 41	49,588	6,515
Troutdale	Advent	123 SW 21st St PO Box 566		1E 16174	503/661-4760	Pr Shelley R Willem	71 33	38,768	1,000
Vale	Grace	602 Yakima		1E 13036	541/473-3619	Pr Linda A Mueller	55 22	30,079	2,042
Warren	Bethany	34721 Church Rd E-mail: pastorjohn@mora-stevens.com		1E 04888	503/397-2050		189 80	60,817	6,816

CITY/TOWN	CONGREGATION	LOCATION/ MAILING ADDRESS	STATUS LANGUAGE REG./SYNOD	LO. NUMBER	PHONE NO. (FAX NO.)	CALLED STAFF	MEMBERSHIP BAPT. AV. ATT.	CURR. EXPENSES	BENEV.
<b>OREGON — continued</b>									
Welches	Hoodland	Woodsey Way PO Box 149		1E 20290	503/622-3916	Pr Berry L Scruggs	228 76	90,418	14,300
		E-mail: hoodlandlutheran@msn.com							
West Linn	West Linn	20390 Willamette Dr		1E 13045	503/656-0110 (503/650-7936)	Pr Barry G Rogge Pr Erik R Niemi	649 265	311,688	56,203
		E-mail: wl@teleport.com Web: www.wlcc.org							
Willamina	Emmanuel	315 S Main St PO Box 242		1E 04967	503/876-6844	Pr Debra L Carlson	147 49	46,227	8,590
		E-mail: revdcartso@cs.com							
Wilsonville	Community of Hope	27817 SW Stafford Rd		1E 30162	503/682-8855 (503/682-3945)	Pr Douglas J Adams	485 295	256,403	42,425
		E-mail: office@commhope.org Web: www.commhope.org							
Woodburn	House of Zion	1430 E Cleveland St	F	1E 30204	503/981-9130 (503/981-8055)		128 128	44,930	500
Woodburn	Immanuel	1036 E Lincoln St		1E 13049	503/981-1036	Pr Scott D Summers	252 135	147,777	23,826
		E-mail: church@lutheranwoodburn.org Web: www.lutheranwoodburn.org							

<b>PENNSYLVANIA</b>									
Aaronsburg	Salem	126 E Plum St PO Box 700		8C 01200	814/349-5961 (814/349-5961)	Pr Karen R Erskine- Valentine	278 75	57,797	7,838
Abbottstown	St John	100 E Water St		8D 01078	717/259-0796 (717/259-0796)	Pr Mark A Warner	537 144	119,870	42,945
		E-mail: stjohsatown@wmconnect.com							
Ablington	Holy Trinity	Parkview & Lycorning 2086 Parkview Ave		7F 00703	215/659-2642	Pr N Amanda Grimmer Pr Michael G Tavella	860 274	331,714	144,485
		Web: www.holytrinity.net							
Adamstown	St Paul	80 E Main St PO Box 385		8D 01299	717/484-4885	Pr Sandra L Gideon	451 105	81,172	12,309
		Web: www.calm-elca.org/stpaul							
Addison	St John's	653 Main St PO Box 103		8C 01335	814/395-5930	Pr William G Triebe	171 49	39,500	8,352
Adrian	St Mark's	RR 1 RR 1 Box 875		8B 06381	724/548-5004	Pr Arlyn H Eisenbrandt	429 71	91,081	11,147
		E-mail: stmarksarise@alltel.net							
Akron	Zion	435 Main St		8D 01295	717/859-2100 (717/859-1046)	Pr H James Tanner Jr	380 109	161,881	26,365
		Web: www.lutheransonline.com/lo/zionakron							
Albrightsville	St Paul	Old Stage Rd PO Box 200		7E 00581	570/722-0964		289 81	74,889	6,463
		Web: www.st-paulschurch.com							
Alburtis	Huffs	540 Conrad Rd		7E 00555	610/845-2626 (610/845-8507)	Pr Jane Kröpa (JCC)	619 202	81,871	7,272
		E-mail: huffschurch@enter.net Web: http://huffschurch.com							
Alburtis	Zion Lehigh	8289 Spring Creek Rd		7E 00349	610/395-1215 (610/395-2143)	Pr Gordon A Camp	400 102	106,297	3,336
		Web: www.angelfire.com/pa2/zionlehigh/ 100 Center Grange Rd							
Aliquippa	Faith	2100 Irwin St		8B 06425	724/775-7030 (724/775-7030)	Pr Cheryl L Berner	490 55	63,066	2,635
		E-mail: hopelc@nb.net Web: http://hopelutheran.org							
Aliquippa	House of Prayer	2100 Irwin St		8B 06426	724/375-2033 (724/375-5457)	Pr Gary B Nelson	345 131	136,884	16,339
		E-mail: hopelc@nb.net Web: http://hopelutheran.org							
Allen	Mount Zion	6 Mi E of Carlisle Route 174 325 Old Stone House Rd S		8D 01018	717/258-3039	Pr Kathleen G Coleman	377 65	83,982	9,125
		Boiling Springs PA							
Allensville	St Paul	Main St		8E 01206	717/483-6913	Pr Anna M Ritter-Esbom	110 36	52,602	7,214
Allentown	Christ	1245 W Hamilton St		7E 00351	610/433-4271 (610/433-9832)	Pr Samuel R Zaiser	1,113 223	315,735	69,649
		E-mail: info@christ-atown.org Web: www.christ-atown.org							
Allentown	Grace	St John & S Hall Sts		7E 00352	610/434-7014	Pr Laura L Klick	798 150	160,227	29,867
		E-mail: rtklick@ptd.net							
Allentown	Jerusalem	3441 Devonshire Rd		7E 00371	610/791-4979 (610/797-2899)	Pr Donna T Deal	500 123	114,066	16,394
		E-mail: jwvs3441@PTD.net Web: www.jwvsunionchurch.org							
Allentown	Jerusalem	1707 Church Rd		7E 00399	610/797-6933		531 65	85,729	4,871
Allentown	Nativity	4004 Tilghman St		7E 00353	610/395-5062 (610/395-6491)		489 148	210,158	32,340
		E-mail: nativity@enter.net Web: www.nativityallentown.org							
Allentown	Redeemer	802 N 19th St 822 N 19th St		7E 00354	810/434-1291 (610/434-7832)	Pr Ronald C Yergey	680 161	226,234	47,801
		E-mail: redeemer@fast.net Web: www.redeemerlutheran.org							
Allentown	St Andrew	1024 S Pike Ave		7E 00380	610/797-9575 (610/797-9575)	Pr Lori A Kochanski	225 59	63,084	3,511
		E-mail: saintandrewluth@aol.com							
Allentown	St James	710 N 11th St		7E 00355	610/433-0212 (610/366-1960)	Pr Christopher N Hershman	223 70	73,943	860
		E-mail: stjohsalentown@enter.net Web: http://stjohnsalentown.org							
Allentown	St John	32 S 5th St		7E 00377	610/435-1587 (610/821-6929)	Pr Lyn L Langkamer Pr Nelson Quinones	995 198	389,474	55,346
		E-mail: stjohsalentown@enter.net							
Allentown	St Joseph	41 S Carlisle St		7E 00357	610/432-0344 (610/439-1234)	Pr Herbert C Dolich	272 68	138,853	1,347
		E-mail: hcdmar@msn.com							
Allentown	St Luke	417 N 7th St		7E 00358	610/434-3943 (610/434-2372)	Pr David F Hill	770 130	259,877	20,184
		E-mail: stluke@enter.net							
Allentown	St Mark	201 E Juniata St		7E 00359	610/797-6440		560 89	93,118	8,796
Allentown	St Martin de Porres	36 S 8th St		7E 00046	610/432-3248	Pr Ivis J LaRiviere Mestre	162 50	0	0
Allentown	St Matthew Evangelical	26 S 10th St	SP	7E 00360	610/435-8134		401 40	52,268	8,145
		E-mail: nativity@att.net							
Allentown	St Michael	918 Turner St N 146 9th St		7E 00361	610/432-4051		341 61	128,769	16,920
		E-mail: strichaelsch@aol.com							
Allentown	St Paul	36 S 8th St		7E 00362	610/435-9065 (610/435-9156)	Pr Richard B Baumann	627 140	278,445	22,123
		E-mail: stpauls@enter.net							
Allentown	St Peter (Hanover)	1933 Hanover Ave		7E 00363	610/432-8762 (610/432-5281)	Pr Elizabeth C Langenslepen	1,296 149	206,957	21,835
		E-mail: office@stpetersallentown.com Web: www.stpetersallentown.com							
Allentown	St Peter (Ridge)	301 Ridge Ave 114 N 10th St	GE	7E 00364	610/437-5064	Pr John R Kuschet	1,023 133	126,643	29,765
		E-mail: revanderson@msn.com							
Allentown	St Stephen	1421 Turner St		7E 00365	610/439-8821 (610/439-2477)	Pr Ellen M Anderson	929 130	153,633	43,600
		E-mail: revanderson@msn.com Web: www.ststephenslutheranallentown.org							
Allentown	St Timothy	140 S Ott St		7E 00366	610/435-6512 (610/435-4541)	Pr David P Kidd	589 109	164,864	22,016
		E-mail: sttimothy@enter.net							
Allentown	Trinity Memorial	535 W Emmaus Ave		7E 00367	610/797-2378 (610/797-9478)	Pr Manuel R Stivers Jr	832 178	166,493	9,223
		E-mail: trmlc@fast.net							
Allison Park	Nativity	4517 Mount Royal Blvd		8B 06566	412/487-1071 (412/766-1721)	Pr Richard L Merkner	282 75	120,578	4,200
		E-mail: nativity@att.net							
Allison Park	St Paul Evangelical	10301 Walter Rd		8B 10261	412/935-2839		172 51	47,850	2,008
		E-mail: stpaul@nauticom.net Web: www.nauticom.net/www/stpaul/							

CONGREGATIONS



CITY/TOWN	CONGREGATION	LOCATION/ MAILING ADDRESS	STATUS LANGUAGE REG./SYMO	ID. NUMBER	PHONE NO. (FAX NO.)	CALLED STAFF	MEMBERSHIP		CURR. EXPENSE	BENEV.
							BAPT.	ATT.		
<b>PENNSYLVANIA — continued</b>										
Altoona	Bethany	200 3rd Ave E-mail: pastor@bethany-church.com Web: www.bethany-church.com		8C 00931	814/944-7560 (814/946-9778)	Pr Brian W Armen	778	145	127,306	7,352
Altoona	Christ Second	1110 7th Ave E-mail: pastor@bethany-church.com		8C 00932	814/944-8577		132	39	66,630	6,593
Altoona	First	1401 12th Ave E-mail: FirstLuthAltoona@aol.com		8C 00933	814/942-3816 (814/942-1539)	Pr Fred L Romig Pr Jaime G Olson	1,331	151	685,322	56,452
Altoona	Fourth	231 Howard Ave Route 971 Altoona 3E		8C 00934	814/942-2091 814/944-2670	Pr Heather G Culuris	256	49	66,975	4,937
Altoona	Mount Olivet	RR 3 Box 261 1407 8th Ave Web: http://prcat.tripod.com/home.html		8C 00935	814/944-6835	Pr Ralph W Hamer III	526	106	103,325	22,439
Altoona	St James	1530 N 6th Ave (Juniata) RR 3 Box 261		8C 00936	814/941-8308		67	15	10,982	3,332
Altoona	St John	W Chestnut & 30th 870 30th St	M	8C 00937	814/944-1582		452	53	65,000	3,125
Altoona	St Paul	2212 6th Ave E-mail: simpsonstemple@nb.net		8C 00938	814/942-0840 (814/942-0840)	Pr Denise M Arpino	174	90	34,618	3,419
Altoona	Temple	408 N 6th St E-mail: trluth@nb.net		8C 00939	814/943-3972 (814/946-7001)		1,160	221	178,420	7,129
Alum Bank	St James	8414 William Penn Hwy PO Box 488 Osterburg PA Web: www.stclairsville-lutheranparish.org/stjames.html		6C 01524	814/278-3070	Pr Michael A VanDyke	115	25	32,456	928
Alverda	Holy Trinity Evangelical	1186 Main St PO Box 254 E-mail: mojo403@forspeed.com		7G 07769	814/948-8160 (814/539-3234)		48	25	12,532	1,465
Ambler	St John	24 N Ridge Ave 26 N Ridge Ave E-mail: sjca@safaccess.com		7F 00704	215/646-2451 (215/646-2451)		128	28	49,981	11,014
Ambler	Upper Dublin	411 Susquehanna Rd E-mail: udic@aol.com Web: www.udic.org		7F 00705	215/646-7999 (215/646-7810)	Pr Albert I Douglass	1,174	316	416,385	98,362
Ambridge	Our Savior's	2147 Ridge Rd Ext E-mail: costanza@ccia.com		8B 10262	724/266-1169		190	57	50,597	2,863
Ambridge	Zion's First	Park Rd & 8th St RR 310 4 MI N of Punxsutawney		8B 06427	724/266-8378		259	61	44,100	3,154
Anita	Elim	PO Box 198 1540 N Route 934 c/o Mr Clarence Snyder		8A 01551	814/938-9619		28	8	6,241	1,540
Annville	Christ (Bellegrove)	1340 N RR 934 200 E Main St E-mail: smlc@paonline.com		8D 01177	717/270-5309		78	35	25,192	5,673
Annville	St Mark	214 N Penha Ave PO Box 275 E-mail: smlc@paonline.com		8D 07197	717/867-4011 (717/867-4013)	Pr John S Douglas Jr	484	105	132,245	14,950
Apollo	First	3623 Lutheran Church Rd E-mail: office@stpaulsardmore.org		8B 06383	724/478-1283	Pr Charles M Horn	495	104	196,512	16,484
Apollo	Spring Church Evangelical Lutheran	Off Route 715 PO Box 146 Reeders PA E-mail: stmark@xelent.net		8B 06414	724/478-1528	Pr Elaine M Hower	352	62	72,189	5,250
Appenzell	St Mark Community	4 E of Quakertown 837 Old Bethlehem Rd Quakertown PA E-mail: StPauls@netcamer.com Web: www.user1.netcamer.com/stpauls		7E 00501	570/629-4142 (570/629-5088)	Pr Harry M Laubach Jr	317	90	82,865	9,464
Applebachsville	St Paul's Evangelical	18352-0146		7F 00669	215/536-5789 (215/536-5077)	Pr Karl M Richard	297	104	122,518	10,533
Archbald	St Luke	Main & Bank Sts PO Box 74 E-mail: user1.netcamer.com/stpauls		7E 00792	570/876-4812 (570/876-1433)		162	54	50,115	3,303
Ardmore	St Paul	415 E Athens Ave E-mail: office@stpaulsardmore.org		7F 00435	610/642-3211 (610/658-3252)	Pr Wilbert S Miller Pr Julie K DeWerth-Jaffe	764	260	389,275	120,522
Arendtsville	Trinity	38 N High St PO Box 309 E-mail: trinitysec@superpa.net		8D 01055	717/677-8921	Pr Martin J Carlson	382	83	191,048	14,478
Aristes	St Peter	Route 42 Main St E-mail: 3churches@cvn.net		8E 00963	570/875-3315 (570/875-2877)		127	26	19,982	3,436
Arnold	Calvary	1721 Victoria Ave PO Box 457 E-mail: stc@crafttech.com		8B 06384	800/581-0991	Pr Marsha A Adams	133	34	44,504	7,135
Amot	Gethsemane	Cedar St 156 Main St E-mail: stc@crafttech.com		8E 01433	570/638-2377		8	8	3,678	910
Arona	St Mark's	Main St Box 103 E-mail: spicssummerhill@juno.com		8B 06491	724/446-2090	Pr L Samuel Scheiderer	265	45	48,613	6,698
Ashfield	Dinkey Memorial Evangelical	1742 Dinkey Rd PO Box 250 E-mail: spicssummerhill@juno.com		7E 00584	610/377-4242 (610/377-3758)	Pr Keith D Yoder	632	101	92,780	6,424
Ashland	Christ United	437 Airport Rd E-mail: goodshp@sunlink.net		7E 00551	570/875-1591	Pr Robert F Hoenich	363	140	110,437	21,148
Ashland	Good Shepherd	35 N 9th St E-mail: goodshp@sunlink.net		7E 07521	570/875-2581 (570/875-2581)	Pr Robert S McElroy III	462	152	125,269	26,496
Aspers	Christ	East St RR 824 PO Box 449 Bendersville PA E-mail: 3churches@cvn.net		8D 01057	717/677-6573		147	33	95,389	4,971
Aston	St Timothy	535 Lamp Post Ln E-mail: stc@crafttech.com Web: www.libertynet.org/sttims/		7F 00462	610/494-2444 (610/494-8494)	Pr Steven D Boughter	790	168	202,347	58,424
Auburn	St John	232 Washington St PO Box 133 E-mail: spicssummerhill@juno.com		7E 00734	570/754-7722		142	34	59,748	7,748
Auburn	St Paul	1185 Summer Hill Rd E-mail: spicssummerhill@juno.com		7E 00737	570/754-7350 (570/754-7350)	Pr Frederick I Fisher	925	225	188,992	31,296
Audenried	Salem	101 W Church St E-mail: standrew@voknet.com		7E 00505	570/929-1750	Pr Donald C Stricker	79	20	15,521	6,319
Audubon	St Andrew	2725 Egypt Rd E-mail: standrew@voknet.com Web: www.forministry.com/19403saic		7F 00627	610/666-6577 (610/666-1436)	Pr Thomas T Kochenderfer Jr	1,160	230	265,678	81,952
Avis	Trinity	Reed & Highland Sts PO Box S E-mail: tic@kcnnet.org Web: www.kcnnet.org/tic		8E 01441	570/753-3339	Pr Christopher G Milarch	176	64	50,388	2,283
Avonmore	Hebron	601 Cambria Ave PO Box 589 E-mail: hebron@highvision.net Web: www.avonmorehebron.com		8A 06385	724/687-4027	Pr John K Ludwig	100	50	53,884	4,910
Baden	Christ Evangelical	399 State St E-mail: dennisrosen@msn.com		8B 06428	724/869-7635 (724/869-8816)	Pr Dennis M Roser Jr	291	66	78,216	12,325
Baden (Economy Borough)	Rehoboth Evangelical	2800 Conway Wallrose Rd E-mail: church-office@rehobothlutheran.com Web: www.rehobothlutheran.com		8B 06438	724/869-2808 (724/869-0878)	Pr Scott C Gross	525	130	98,283	18,200
Baden (Wall Rose)	St Matthew's	RR 1 379 Friel Rd E-mail: church-office@rehobothlutheran.com		8B 06429			45	16	14,423	1,267
Bainbridge	St Luke	106 N 2nd St PO Box 247		8D 01149	717/428-3758	Pr Emily E Styer	162	63	57,121	4,497



CITY/TOWN	CONGREGATION	LOCATION/ MAILING ADDRESS	STATUS LANGUAGE REG./SYNOUD	LD. NUMBER	PHONE NO. FAX NO.	CALLED STAFF	MEMBERSHIP AV. ATT.	CURR. EXPENSES	BENEV.
PENNSYLVANIA — continued									
Bangor	Prince of Peace	2445 Lake Minal Dr PO Box 69		7E 00888	610/588-2355 (610/588-9150)	Pr Barbara J Shade	773 172	149,639	17,461
Bangor	Trinity	404 Broadway E-mail: popk@fast.net		7E 00465	610/588-2023 (610/588-8904)	Pr Franklin S Stinner	563 107	115,319	24,869
Barlow	Mount Joy	Route 134 5 Mi S 2615 Taneytown Rd Gettysburg PA		8F 02614	717/334-8585 (717/334-8585)		276 45	25,830	3,250
Barto	Christ	222 Niantic Rd E-mail: email@christniantic.com		7F 00839	610/845-2583	Pr Paul E Bartlett	603 147	148,545	25,991
Bath	St John	206 E Main St		7E 00607	610/837-1061	Pr Jay R Wetzel	943 142	81,163	13,353
Beaver	Holy Trinity	1098 3rd St E-mail: drthtrc@forcomm.net		8B 06430	724/774-1413 (724/774-1413)	Pr Donald R Thomas	305 70	96,905	1,745
Beaver	Hope	45 Maple Dr Web: http://hope-elca.com		8B 06431	724/495-6820	Pr David A Yoder	330 56	97,765	6,711
Beaver Falls	Christ's	409 11th St		8B 06432	724/846-2899 (724/846-2899)	Pr Stanley D Reep	459 118	124,370	19,966
Beaver Falls	First	413 18th St PO Box 366		8B 06433	724/843-6417		205 34	44,197	6,579
Beaver Falls	St Paul	501 37th St		8B 10287	724/843-5137		180 41	31,807	3,345
Beaver Meadows	St Paul	19-23 2nd St E-mail: sfaichild@ccomm.com		7E 00506	570/455-5782	Pr Donald C Stricker	57 28	10,410	3,726
Beaver Springs	Beaver	Route 522 1 E PO Box 167		8E 07226	570/658-2001	Pr David L Smith	459 106	90,458	33,468
Bechtelsville	Trinity Evangelical	1749 S Main St E-mail: trinitybech@msn.com		7E 00828	610/369-1281 (610/473-0281)	Pr Eugene C Zaiser	445 98	121,686	18,626
Bedford	Messiah	741 Messiah Church Rd PO Box 488 Osterburg PA		8C 01538	814/278-3070	Pr Michael A VanDyke	189 35	22,387	2,308
Bedford	Providence	106 W Penn St c/o Community of Lutheran Churches 322 S Juliana St Ste 25		8C 01533	814/623-8813	Pr David L Wright Pr Karen A Wright	130 30	22,500	6,531
Bedford	St James	1952 Intertown Rd c/o Community of Lutheran Churches 322 S Juliana St Ste 25		8C 01534	814/623-7886	Pr David L Wright Pr Karen A Wright	105 21	18,957	1,037
Bedford	St Mark	138 Ott Town Rd c/o Community of Lutheran Churches 322 S Juliana St Ste 25		8C 01535	814/623-7886	Pr David L Wright Pr Karen A Wright	63 21	18,590	340
Bedford	Trinity	20 Public Sq E-mail: trinity@bedford.net		8C 01525	814/623-8813 (814/623-0766)	Pr Raymond E Short	967 340	243,603	51,098
Belfast	Grace	Route 115 NE Nazareth 5907 Sullivan Tri Nazareth PA		7E 00466	610/759-9080	Pr Jeffrey J Butz	273 85	91,473	10,871
Bellefonte	St John	216 N McAllister St PO Box 216		8C 01204	814/355-4679	Pr Barry R Folmar	513 90	115,810	18,373
Belle Vernon	Lynnwood	900 Washington Rd E-mail: lynnwood@postmark.net		8B 06464	724/928-4191	Pr Jack E Hemstrom	457 60	82,473	5,444
Belleville	St John	3597 W Main St PO Box 5716		8E 01205	717/835-2032	Pr Lois D Martin	731 143	136,851	53,682
Beltwood	Grace	1114 N Cambria St Web: http://members.aol.com/vealans/home.html		8C 00940	814/742-7501	Pr Carl W Alexy	372 88	89,788	9,588
Beltwood	Salern	4 Mi S Route 07046 c/o Ms Penny Forshey RR 2 Box 330 Tyrone PA		8C 00941	814/832-3842		72 16	11,956	0
Bendersville	Bethlehem	126 Church St PO Box 449		8D 01056	717/677-6573	Pr Robert S McElroy III	264 88	66,122	10,851
Bendersville	St James	4 Mi N & N of Route 824 PO Box 449		8D 01058	717/677-6573 (717/677-9880)	Pr Robert S McElroy III	96 50	32,480	18,423
Bensalem	Peace	3900 Hulmeville Rd		7F 00666	215/638-3063 (215/638-1687)	Pr Edwin K Rehrauer	303 115	125,000	5,125
Berlin	Holy Trinity	507 Main St E-mail: htrk@wpia.net		8C 01338	814/267-5014	Pr Melvin A Kirk	628 185	166,416	21,703
Berlin	St Michael	3 Mi SE & S of Route 219 School House Rd PO Box 455 Somerset PA		8C 01345	814/443-2268		11 11	7,571	250
Bermville	Evangelical Lutheran Friedens Church	533 N Main St PO Box 201		7E 00864	610/488-6260	Pr Harry J Goos	246 82	87,406	6,142
Berrysburg	St John	1 Mi S of Berrysburg W of Route 225 PO Box 270		8D 01248	717/362-9519	Pr Thomas G Bruner Jr	378 106	96,628	18,604
Berwick	Good Shepherd	1600 Fowler Ave		8E 07227	570/752-3737 (570/752-6196)	Pr John R Koons	779 135	188,086	13,857
Berwick	Grace	1315 Fairview Ave		8E 00965	570/752-3198	Pr Chad A Hebrink	472 90	120,171	12,185
Bethel	Salern	Lancaster Ave PO Box 39		7E 00867	717/933-5451	Pr John F Hazel Jr	189 40	39,827	7,538
Bethel Park	Bethany	5303 Madison Ave E-mail: bicelca@sgl.net		8B 10292	412/835-9221 (412/835-6022)	Pr Daniel P Small	316 107	97,554	6,279
Bethlehem	Grace	74 E Broad St E-mail: gracelutheran@fast.net		7E 00385	610/867-3273	Pr Donald J Schwartz	521 65	101,968	3,682
Bethlehem	Holy Cross	2700 Jacksonville Rd E-mail: god.loves.u@juno.com		7E 00386	610/867-6231 (610/867-9735)	Pr Larry T Wetzel	392 161	165,740	50,991
Bethlehem	Holy Trinity	514 3rd Ave E-mail: holytrinity.lutheran@verizon.net		7E 00387	610/865-2684 (610/865-1853)	Pr F Thomas Lichner	521 122	188,631	22,426
Bethlehem	Messiah	2020 Worthington Ave E-mail: messiahluth@enter.net		7E 00388	610/691-2321	Pr Eugene F Sharkey Ms Linda M Maula	801 170	187,492	42,053
Bethlehem	New Jerusalem	3233 Apples Church Rd E-mail: njlc@enter.net		7E 00407	610/838-0731 (610/838-8573)	Pr Tricia A McMackin	520 143	152,419	15,992

CITY/TOWN	CONGREGATION	LOCATION/ MAILING ADDRESS	STATUS LANGUAGE REG./SYNOD	LD. NUMBER	PHONE NO. (FAX NO.)	CALLED STAFF	MEMBERSHIP BAPT.	AV. ATT.	SURR. EXPENSES	BENEV.
<b>PENNSYLVANIA — continued</b>										
Bethlehem	Rosemont	1705 W Broad St Web: www.rosemontlutheran.com		7E 00389	610/887-3705	Pr Jack A Steltzer	434	89	124,331	12,545
Bethlehem	St John Windish	617 E 4th St E-mail: stjohwind@enter.net Web: www.enter.net/stjohwind/	WE	7E 00390	610/868-3282 (610/868-7324)	Pr Gary J Langensiepen	1,089	152	182,339	19,230
Bethlehem	St Mark	3771 Easton Ave E-mail: Stmarkluth@enter.net Web: www.enter.net/stmarkluth/		7E 00391	610/694-0212 (610/694-0537)	Pr Sandra W Birchmeier	431	78	95,075	5,066
Bethlehem	St Matthew	521 E Locust St E-mail: mattsluth@juno.com Web: www.webnow.com/StMatthews		7E 00392	610/867-6021 (610/867-1661)	Pr Richard J Mauthe	414	118	169,637	39,048
Bethlehem	St Paul's Evangelical	1059 Delaware Ave E-mail: stpaul@enter.net		7E 00393	610/866-0135 (610/866-0135)	Pr Tricia A Jaskiwicz	328	114	102,987	8,949
Bethlehem	St Peter	474 Vine St E-mail: church@stpetersbethlehem.org Web: www.stpetersbethlehem.org		7E 00394	610/887-0519 (610/867-1249)	Pr Edith B Roberts Ms Elizabeth M Elterich Pr Barbara-Anne G Taylor	776	254	366,181	35,332
Bethlehem	St Stephen	67 W Washington Ave E-mail: mattsluth@juno.com		7E 00395	610/865-0601 (610/865-0883)	Pr Werner M Koch	1,317	130	145,495	28,906
Bethlehem	Salem	537 High St 134 E Broad St E-mail: salemelca@fast.net		7E 00396	610/866-8019	Pr Paul D Braden	462	111	154,396	14,697
Bethlehem	Zion (First Hungarian)	936 E 4th St E-mail: salemelca@fast.net		7E 00383	610/867-4882		54	16	28,335	700
Big Cove Tannery	St Paul's	6 Mi S Mc Connellsburg on 522 c/o Karen Shives 364 Ravensburg Rd E-mail: pecutchall@pa.net		8D 01041	717/485-4227		112	29	16,302	3,897
Biglerville	Bender's Evangelical	1385 Rentzel Rd PO Box 556 E-mail: stpaul25@earthlink.net		8D 01059	717/677-7409	Pr Richard E Spratlin	257	61	89,130	2,000
Biglerville	St Paul	25 Franklin St PO Box 325 E-mail: stpaul25@earthlink.net		8D 01060	717/677-6385 (717/677-0205)	Pr Karen K Minnich-Sadler	347	92	110,981	21,560
Birdsboro	St John	1035 Old River Rd E-mail: stmarkbirdsboro@aol.com		7E 00762	610/582-3655		404	68	62,240	6,927
Birdsboro	St Mark	5 Brooke Manor E-mail: stmarkbirdsboro@aol.com		7E 00760	610/582-8167 (610/404-0302) 717/536-3200	Pr Harold L Hand Jr	1,083	238	313,358	52,428
Blain	Zion	Routes 274 & 17 PO Box 127 E-mail: HebronLutheran@worldnet.att.net		8D 01003	724/459-8920 (724/459-7818) 570/648-0309 (570/643-6853)	Pr Richard D Schoenly	153	49	35,291	3,551
Blairsville	Hebron	125 N Liberty St E-mail: HebronLutheran@worldnet.att.net		8B 06493	724/459-8920 (724/459-7818) 570/648-0309 (570/643-6853)	Pr Karen R Taylor	671	128	87,887	10,966
Blakeston	Faith	Route 940 PO Box 228 E-mail: faithluth@epix.net Web: www.epix.net/Faith940/		7E 07632	610/926-3907	Pr Wayne R Kaufman	279	115	134,042	15,076
Blandon	Maidencreek	261 Main St E-mail: maidencreek@enter.net Web: www.maidencreekchurch.org		7E 00554	610/926-3907		479	136	123,374	8,362
Bloomsburg	Canby	529 Millertown Rd 74 School House Rd E-mail: stlukekery@national.net		8E 00983	570/784-1277	Pr Thomas E Light Jr	178	35	31,135	3,718
Bloomsburg	St Luke	1123 1/2 Lightstreet Rd E-mail: stlukekery@national.net		8E 00984	570/784-5035 (570/784-4933)	Pr Kerry P Maurer	542	264	188,425	29,460
Bloomsburg	St Matthew	123 N Market St E-mail: StMatt@sunlink.net		8E 00969	570/784-4515 (570/784-3232)	Pr Ralph D Sigler Jr	1,529	150	207,897	42,720
Bloomsburg	St Peter's	114 Beaver Valley Rd RR 3 Box 311 E-mail: mgjp@integrafix.net		8E 00991	570/384-4125		148	26	17,880	2,505
Bloserville	St James	Route 944 717 Bloserville Rd Newville PA Web: www.bigspringlutherancoop.com/		8D 01024	717/776-9377		101	42	14,000	2,500
Boalsburg	Zion	PO Box 9 E-mail: pastorc@epix.net		8C 01208	814/466-6061 (814/466-3442) 717/258-3559 (717/258-6094)	Pr Brent W Book Pr Carolyn M DeStephano	296	110	70,658	9,992
Bolling Springs	St John	Walnut & 2nd PO Box 46		8D 01004	570/725-3137		787	181	134,105	48,405
Booneville	St John	1450 W Valley Rd PO Box 181 Loganton PA E-mail: pastorc@epix.net		8E 01460	570/725-3137		83	33	24,089	2,012
Boswell	St Andrew	500 Main St 430 Center St E-mail: hope@early.com Web: www.hopebrowsers.org		8C 01352	814/629-9275		238	80	48,932	5,550
Bowers	Hope	550 Fleetwood Rd PO Box 88 E-mail: hope@early.com Web: www.hopebrowsers.org		7E 07200	610/682-7236 (610/641-0736)	Pr Brian D Derrer	476	122	81,568	15,607
Bowmanstown	Trinity	500 Ore St PO Box 8 E-mail: stjohschurch@nmi.com Web: www.stjohnsbowertown.org		7E 00583	610/352-2202		362	60	61,129	4,920
Boyetown	St John	45 N Reading Ave E-mail: stjohschurch@nmi.com Web: www.stjohnsbowertown.org	GE	7E 00829	610/369-1024 (610/369-1463)	Pr Carl A Wenzel Pr John G Pearson Sr Millicent J Drake Pr Vicki L Reesser	3,058	530	490,890	120,516
Boyetown	St Joseph (Hill)	244 Koch Rd RR 8 Box 90 E-mail: stjohill@enter.net		7E 00582	610/369-0990 (610/369-0912)		588	130	139,495	14,581
Bradford	Emanuel	152 Seaward Ave E-mail: emanuillutheran@earthlink.net		8A 06309	814/362-4347 (814/362-6984)	Pr Mary A Houck	385	63	91,092	34,071
Brandonville	St John	4 Mi NE Shenandoah Route 924 PO Box 261 Ringtown PA E-mail: mglluth@epix.net	SI	7E 00751	570/889-5203	Pr Joseph A Serafin	186	67	23,607	6,204
Breezewood	Cedar Grove	3 SW & SW of Route 126 c/o Ms Karen Brambley RR 1 Box 155 E-mail: stjohill@enter.net		8C 01526	814/735-4738		10	5	847	0
Breezewood	Mount Zion	Route 30 c/o Community of Lutheran Churches 322 S Juliana St Ste 25 E-mail: zluth@entermail.net		8C 01527	814/735-4884	Pr David L Wright Pr Karen A Wright	220	52	21,775	2,737
Breignsville	Ziegels	9990 Ziegels Church Rd E-mail: zluth@entermail.net		7E 00615	610/285-6157 (610/285-2647)	Pr Mary W Gade	839	139	192,133	28,641
Bristol	Zion	301 Jefferson Ave Route 209 1.5 Mi N of Route 115 HC 1 Box 4 E-mail: stjohill@enter.net		7F 00637	215/788-3944 570/392-6988 (570/392-1484)	Pr George W Loewer	175	76	119,000	0
Brodheadsville	Zion United	2335 Crarner Rd E-mail: StJamesBrogue@aol.com		7E 00488	570/392-6988 (570/392-1484)		704	186	115,103	19,509
Brogue	St James Evangelical	2335 Crarner Rd E-mail: StJamesBrogue@aol.com		8D 01380	717/927-9497 (717/932-4751)	Pr Guy C Carter	334	110	81,905	18,944
Brookville	Grace	85 Jefferson St 160 Franklin St E-mail: jclmgt@msn.com Web: www.gracebroomall.org		8A 06358	814/849-8505	Pr Timothy A Spence	195	59	48,251	23,697
Broomall	Grace	2191 West Chester Pike E-mail: jclmgt@msn.com Web: www.gracebroomall.org		7F 20249	610/356-1824		145	45	100,367	7,849
Brownsville	St Andrew	High & Angle 307 High St E-mail: jclmgt@msn.com Web: www.gracebroomall.org		8B 06465	724/785-3970	Pr Jack E Hemstrom	187	43	11,200	4,645
Buckhorn	Christ	70 Buckhorn Rd (Bloomsburg) 74 School House Rd Bloomsburg PA		8E 00970	570/784-1277	Pr Thomas E Light Jr	202	25	29,352	2,960

CITY/TOWN	CONGREGATION	LOCATION/ MAILING ADDRESS	STATUS LANGUAGE REG./SYNOD	LD NUMBER	PHONE NO. (FAX NO.)	CALLED STAFF	MEMBERSHIP BAPT. AV. ATT.	CURR. EXPENSES	BENEF.
<b>PENNSYLVANIA — continued</b>									
Buckingham	Family of God	4770 Route 202R PO Box 362 E-mail: EKeckeissen@aatt.net Web: www.familyofgodpa.org		7F 07372	215/794-5973 (215/794-5973)	Pr Eric R Royer Pr Susan J Sinclair	632 236	268,543	33,187
Buck Run	Trinity	4 Mi W Minersville 31 Community Square Rd Pottsville PA 17901 15563		7E 00538	570/544-5240	Pr Paul A Schaediger	81 27	22,806	1,730
Buckstown	St Paul's	6872 Lincoln Hwy E-mail: prbobway@aol.com		8C 01341	814/267-4888	Pr Robert J Way	180 71	44,420	4,042
Butler	First English	241 N Main St E-mail: prbobway@aol.com		8B 06434	724/283-2378 (724/283-2379)	Pr James W Dollhopf Ms Joan M Giese	787 189	259,527	27,054
Butler	Grace	220-226 New Castle St E-mail: lutheran@pghfamily.net		8B 06435	724/283-0830	Pr Timothy L Bupp	406 101	0	0
Butler	St Mark's	201 W Jefferson St E-mail: mestmark@zbc.com.net		8B 10315	724/287-6741 (724/287-6747)	Pr Philip W Williams Pr Richard J Leseganich	2,236 414	482,203	68,841
Butler	Trinity	120 Sunset Dr Web: www.geocities.com/Hearland/Acres/1366		8B 06436	724/287-1977 (724/283-8711)	Pr Thomas M Pierotti Pr Michelle L Nickodemus Pr Peter E Nordby Pr James A McCormick Jr	1,219 265	253,600	55,604
Cairbrook	Graeff	2nd & MacGregor PO Box 38 E-mail: revjim@shol.com		8C 01339	814/754-1341	Pr Elia L Clark	255 78	66,434	5,782
Cambridge Springs	St Paul's	25812 Mt Pleasant Rd E-mail: stpauls@aurl.net		8A 06278	814/398-2589	Pr Elsa L Clark	395 67	78,989	13,350
Camp Hill	Grace	1610 Carlisle Rd E-mail: gelc@panetwork.com Web: www.graceluthchurch.org		8D 01512	717/737-0439 (717/737-5421)	Pr B Penrose Hoover Pr Joel D Petruschka	1,287 305	305,960	84,962
Camp Hill	St Timothy	4200 Market St E-mail: pat@sttm.com Web: www.sttm.com		8D 01554	717/737-5243 (717/737-3773)	Pr Keith H Eslinger	520 138	226,072	15,672
Camp Hill	Trinity	2000 Chestnut St E-mail: trinituth@trinitycamphill.org Web: www.trinitycamphill.org		8D 01513	717/737-8635 (717/730-9297)	Pr J Stewart Hardy Pr Nancy Rouse Easton Pr John H Brock	2,602 774	1,183,187	206,095
Canonsburg	St Paul's	210 N Jefferson Ave 15317-3828		8B 10317	724/745-5962 (724/745-5962)		119 34	33,278	4,158
Carlisle	First	E High & S Bedford 21 S Bedford St E-mail: firstevan@earthlink.net Web: www.firstlutheran Carlisle.org		8D 01005	717/249-3310 (717/249-2941)		612 167	286,620	60,165
Carlisle	St Paul	N West & W Louthier St 201 W Louthier St E-mail: stpauls@pa.net Web: www.dickinson.edu/lutheran		8D 01006	717/243-2319 (717/243-7958)	Pr Richard A Ruff	1,359 347	311,769	85,410
Carlisle Springs	St Matthias Evangelical	Route 34 and 944 3500 Spring Rd Carlisle PA 17013		8D 01028	717/245-2475	Pr Sarah A Heintzelman	174 61	69,411	8,984
Carmichaels	St Paul's	224 S Market St E-mail: tmkomah@hotmail.com		8B 06467	724/966-7177	Pr Todd M Kornahrens	175 48	40,900	1,451
Carnegie	St Andrew Evangelical	218 Alter St E-mail: standrew3@aol.com		8B 06530	412/279-3615 (412/278-3712)	Pr Beth L Siefert	167 57	87,654	6,527
Carnegie	St John	601 Washington Ave E-mail: saintjohnlutheran@worldnet.att.net Web: www.forministry.com/15106sjc		8B 10318	412/279-2952 (412/279-2953)	Pr Bruce P Nordeen	554 194	183,311	45,181
Cassville	Cassville	c/o Mr Richard Shakespear RR 3 Box 331D Huntingdon PA 16652		8C 01225	814/643-3209		29 16	6,821	1,725
Castle Shannon	Emmanuel	935 Pine Ave 15234-2197		8B 10319	412/531-1080	Pr Larry E Kemp	208 83	91,090	6,000
Catawauqua	Holy Trinity	4th & Pine Sts 604 4th St 18032-2498	SI	7E 00368	610/264-2841	Pr John A Hart	412 78	554,455	6,311
Catawauqua	St Paul	417 Howertown Rd E-mail: stpl-cata@fast.net Web: www.geocities.com/stpl_cata		7E 00369	610/264-3221 (610/264-5732)	Pr Gary L Walbert	1,319 216	700,906	27,191
Catawissa	Christ United	116 Church St 17820-1179		8E 07715	570/356-7312 (570/356-7312)	Pr Judith B Boggs	363 82	101,593	16,782
Catawissa	St Paul Evangelical	23 Ringtown Mountain Rd Web: http://home.ptd.net/mlozano/stpaul.html		8E 00994	570/799-5661 (570/799-5661)		286 80	43,168	8,749
Center Square	St John	1802 Skipack Pike Web: www.forministry.com/19422sjc		7F 00570	610/277-1086 (610/277-1086)	Pr William P Welther	857 157	155,592	32,976
Centerville	Centerville	Route 174 near Route 233 1874 Walnut Bottom Rd Newville PA 17241 Web: www.bigspringlutherancoop.com/		8D 01007	717/776-6718		190 65	62,608	13,333
Centre Hall	St Luke	Penn Ave PO Box 331 16828-0331		8C 01212	614/384-9154	Pr Russell L Sauerwein	673 100	85,569	18,829
Cetronia	Cedar	3419 Broadway E-mail: Cedarchurch@center.net	SP	7E 00370	610/395-6332 (610/395-7984)	Pr Richard G Gardner	624 149	153,819	29,199
Chalfont	St James	14 Park Ave E-mail: munguyup@center.net Web: www.stjameschalfont.com		7F 00671	215/822-0391 (215/822-6227)		472 150	146,868	10,704
Chambersburg	First	43 W Washington St E-mail: office@felcc.org Web: www.FELCC.org		8D 01029	717/284-2015 (717/709-1805)	Pr Steven D Dorsett	512 202	218,891	31,914
Chambersburg	St John	5483 Greenvillage Rd 17201-8953		8D 01032	717/267-2613	Pr Bonnie B Hoffman	50 25	13,927	595
Chambersburg	Second Evangelical	240 E Washington St 17201		8D 01030	717/263-5102		242 35	35,160	3,177
Chambersburg	Solomon	Route 316 S 4856 Wayne Rd E-mail: solomons@innernet.net		8D 01045	717/267-2266 (717/267-7030)	Pr Michael E Alhwein	224 102	127,617	23,115
Chambersburg	Trinity	25 Commerce St E-mail: trinity@innernet.net Web: www.innernet.net/trinity		8D 01031	717/263-8156 (717/263-8156)	Pr Neal O Hively	1,203 293	343,808	73,219
Chandlers Valley	Hessel Valley	Brown Hill Rd General Delivery 601 Washington Ave 15022		8A 06310	814/489-0228		84 25	20,123	2,138
Charlertoi	Christ	327-29 Washington PO Box 138 15022-0138		8B 06469	724/483-4908	Pr Beverly Jo Banyay	487 48	73,111	6,332
Charlertoi	St John	PO Box 138 15022-0138	SL	7G 05525			209 50	27,900	5,158
Cherryville	Hope	4131 Lehigh Dr PO Box 1030 E-mail: hope@center.net Web: www.hopecherryville.org		7E 07386	610/767-7203 (610/767-7203)	Pr Clark W Kuntz II	1,736 300	215,186	33,716
Chester	Nativity	2106 Edgemont Ave Web: http://nativitychester.tripod.com		7F 00437	610/874-9294 (610/874-3449)	Pr Robert K Hegdal	120 34	64,433	800
Chester Springs	St Matthew's	2440 Conestoga Rd E-mail: revbrekke@stmatthewslutheran.org Web: http://stmatthewslutheran.org		7F 00830	610/458-5675 (610/458-2472)	Pr Chad W Brekke Pr Tina L Mackle	769 225	229,561	37,000
Chester Springs (W Pikeland)	St Peter's	1239 Clover Mill Rd E-mail: elcaspeter@aol.com Web: www.stpeterslutheranonline.org		7F 00853	610/833-9611 (610/863-0595)	Pr Danny N Bodine	211 83	116,962	15,527
Chicora	Holy Trinity	2217 Chicora Rd E-mail: htcc2217@aol.com		8B 30017	724/445-3574 (724/445-2775)	Pr James A Higgins	856 213	187,176	42,505

CONGREGATIONS

CITY/TOWN	CONGREGATION	LOCATION/ MAILING ADDRESS	STATUS LANGUAGE REG./SYNOUD	LD. NUMBER	PHONE NO. (FAX NO.)	CALLED STAFF	MEMBERSHIP		CURR. EXPENSES	BENEV.
							BAPT.	AV. ATT.		
<b>PENNSYLVANIA — continued</b>										
Chicora	Zion	266 Zion Church Rd		16025	8B 06357	724/445-8912 (724/285-4760) 412/233-6046		170 21	15,173	5,799
Clairton	Lutheran Church of the Holy Spirit	325 Walnut Ave E-mail: sjoc-elca@juno.com		15025	8B 07806		Pr Kimberly A Rappczak	63 20	34,760	4,835
Clarton	Grace	421 Madison St 420 Liberty St E-mail: graceslutheran@usachoice.net Web: www.gracelutheranclarton.com		16214	8A 06332	814/226-7548	Pr Harold O Jacobson	348 114	101,712	13,356
Clarks Summit	Trinity	205 W Grove St PO Box 544 E-mail: trinityluthcisum@cs.com Web: www.trinitylutherancs.com		18411-0544	7E 00794	570/587-1088 (570/587-1088)	Pr George J Mathews Jr	709 140	135,914	41,301
Clarkstown	Messiah	Route 442 48 2nd Ave Muncy PA E-mail: fulp1329@aol.com		17755	8E 01434	570/546-2090	Pr Kathleen F Shuck	148 64	34,080	6,312
Claysburg	Christ	Route 220 and Walnut St RR 2 Box 1329 E-mail: fulp1329@aol.com		16625	8C 00942	814/239-5948 (814/239-8750)	Pr Christopher S Culuris	233 62	57,558	17,825
Clearfield	St John	217 E Pine St E-mail: stjohnlutheran217@earthlink.net		16830-2597	8C 01489	814/765-3251 (814/765-3298)		432 163	99,263	25,954
Clearville	Zion	5 Mi S Route 26 282 Three Oak Ln Bedford PA E-mail: lcgsg@luthgoodshp.org		15522-4116	8C 01530			59 30	12,285	4,106
Cleona	Hill	1 Mi N & N of Route 422 998 N Mill St Lebanon PA E-mail: missiondev@aol.com		17046	8D 01181	717/867-2112 (717/867-2112)	Pr Rodney W Lilley	203 77	104,102	13,258
Clifton Heights	St Mark-Temple	436 N Oak Ave Web: www.geocities.com/stmarksthemelcomplace		19018-1104	7F 00438	610/626-5295	Pr Christopher J Franz	377 151	142,146	13,600
Coatesville	Lutheran Church of the Good Shepherd	107 S 17th Ave E-mail: LCGS@LuthGoodShp.org Web: www.LuthGoodShp.org		19320-2546	7F 00880	610/384-2035 (610/384-2036)	Pr John W Carlson Ms Kathleen A Good	986 274	249,636	29,987
Cochranville	Community of Love	West Fallowfield Community Center Route 10 near Route 41 118 Wilson Dr Oxford PA E-mail: missiondev@aol.com		19363	7F 30309	610/889-5595 (610/255-3712)	Pr Ralph E Petersen	219 86	131,960	9,200
Codorus	Trinity	6 York St PO Box 218 E-mail: church.trinity@att.net		17311-0218	8D 01084	717/229-2619		334 110	93,188	17,661
Cogan Station	St Michael	1877 Saint Michael E-mail: smi@gmx.de Web: www.stmichael.50MEGS.com		17728	8E 01435	570/998-3106	Pr Detlef Huckfeldt	314 80	62,320	16,580
Colebrook	Trinity	Church Rd PO Box 237 E-mail: church.trinity@att.net		17015-0237	8D 01182	717/665-6670	Pr Walter D Carlson	264 83	73,253	14,755
Collingdale	First	715 Hilberd Ave PO Box 1499 E-mail: church.trinity@att.net		19023-1499	7F 00439	610/586-9144	Pr Paul J Jann	111 20	31,000	880
Columbia	First English	457 Chestnut St PO Box 391 E-mail: stjames9@juno.com Web: www.forministry.com/17512sjeic		17512-0391	8D 01150	717/684-2350		182 43	111,237	5,285
Columbia	St James	655 S 10th St E-mail: stjames9@juno.com Web: www.forministry.com/17512sjeic		17512	8D 01151	717/684-5135		313 86	65,676	13,160
Columbia	St John	616 Locust St PO Box 391 E-mail: stjohncol@aol.com		17512-0391	8D 01152	717/684-2763 (717/684-6281)		421 172	321,208	57,900
Columbia Hill	St Peter	5Mi NE 4Mi E Route 54 Danville 727 Columbia Hill Rd Danville PA E-mail: stjohncol@aol.com		17821	8E 00974	570/275-1636		70 34	16,536	2,435
Confluence	Trinity	701 Oden St PO Box 64 E-mail: trinitychurch@zoominternet.net		15424-0064	8C 01337	814/395-5775		125 30	36,282	3,462
Conneaut Lake	Lake	Water & 5th Sts PO Box 549 E-mail: trinitychurch@zoominternet.net		16316-0549	8A 07674	814/382-7780	Sr L Jean Johnson	118 25	26,128	5,014
Connellsville	St John's	144 E South St 125 E Fairview Ave E-mail: trinitychurch@zoominternet.net Web: http://connellsvillelutheran.virtualave.net/index.html		15425-3691	8B 06472	724/626-7920 (724/628-8750)	Pr Philip S Ramstad	164 42	62,133	4,505
Connellsville	Trinity	126 E Fairview Ave E-mail: trinitychurch@zoominternet.net Web: http://connellsvillelutheran.virtualave.net/index.html		15425-3691	8B 06472	724/628-7920 (724/628-8750)	Pr Philip S Ramstad	640 103	139,187	11,367
Connoquenessing	St John	Main St PO Box 136 E-mail: trinitychurch@zoominternet.net		16027-0136	8B 10331	724/789-7421		154 43	52,103	4,717
Conshohocken	St Mark	5th Ave & Harry St E-mail: wfairchild@comm.com		19428	7F 00706	610/828-0581 (610/828-6659) 570/788-1572 (570/788-2686)	Pr William W Fairchild	358 81	167,801	15,159
Conyngam	Christ	470 Main St PO Box 494 E-mail: wfairchild@comm.com		18219-0494	7E 00507	610/282-3290 (610/282-0423)	Pr John P Fritch Ms Doris Blimer	1,165 218	180,478	83,847
Coopersburg	St James	333 E Oxford St E-mail: stjamescoop@enter.net Web: www.stjameschurch18036.com		18036-2449	7E 00398	610/282-3290 (610/282-0423)	Pr John P Fritch Ms Doris Blimer	923 189	257,474	42,651
Coopersburg	St Paul	5900 Applebutter Hill Rd E-mail: stjameschurch18036.com		18036	7E 00397	610/965-9500	Pr Mark E Swanson	846 149	120,655	12,150
Copley	St John	18 S 3rd St E-mail: crosstrain@att.net		18037-1302	7E 00608	610/262-6171	Pr Timothy D Boyer	488 110	111,827	24,739
Coral	Luther Chapel	Power Plant Rd Box A E-mail: njrjustice@youinter.net		15731-0253	8A 06362	724/479-8599 (724/479-9741)	Pr Ariene T Schweitzer	104 24	13,948	4,195
Coraopolis	St Andrew	987 Beaver Grade Rd E-mail: standrewwah@aol.com Web: www.standrewmoonntp.com/		15108	8B 06564	412/284-4551 (412/262-5996)	Pr Larry F Mort	671 170	146,473	13,517
Coraopolis	Zion	1305 State Ave E-mail: zioncorry@juno.com		15108	8B 10337	412/264-8420	Pr Steven E Broome	211 85	98,763	5,011
Corry	St Paul's	201 E South St E-mail: stpauls@tbscc.com Web: www.tbscc.com/users/stpaul		16407	8A 06277	814/665-3732 (814/665-9183)	Pr Brian K Elae	728 112	89,771	26,124
Coudersport	St Paul	3 Borie St E-mail: stpauls@adelphia.net		16915	8A 06330	814/274-8164	Pr Joseph A Wolf Jr Pr Karl W Runser III Pr Beverly D Cotner	339 95	73,504	19,402
Cowan	Trinity	Route 192 RR 2 Box 116A Mifflinburg PA E-mail: cboyer@pfd.net		17844	8E 01277	570/849-5725		193 61	47,355	3,997
Cralgs Meadows	St Paul Lutheran Church of Smithfield	Route 209 4Mi E of East Stroudsburg PO Box 119 East Stroudsburg PA E-mail: hopeelca@stargate.net		18301-0119	7E 00468	570/223-9422	Pr John W Harding	359 109	123,620	11,109
Cranberry Township	Hope Evangelical	8070 Rowan Rd E-mail: hopeelca@stargate.net Web: www.whiterose.net/non-profit/hope-lutheran/		16066-3614	8B 06441	724/776-3141 (724/779-8914)	Pr Ronald A Brown	598 181	184,935	11,519
Creekside	Harmony Grove	6584 Five Points Rd E-mail: lutheran@chartspa.net		15732-8313	8A 06980	724/465-7619	Pr Raymond A Sisteck	207 62	44,325	8,000
Crescent	Grace	1192 Brodhead Rd		15046	8B 10336	724/457-7470	Pr William C Wenzler	192 46	50,811	1,120

CONGREGATIONS

CITY/TOWN	CONGREGATION	LOCATION/ MAILING ADDRESS	STATUS LANGUAGE REG./SYNOD	LD. NUMBER	PHONE NO. (FAX NO.)	CALLED STAFF	MEMBERSHIP		CURR. EXPENSES	BENEV.
							BAPT.	AV. ATT.		
<b>PENNSYLVANIA — continued</b>										
Curwensville	Grace	406 Pine St	16833	8C 01491	814/236-0590		64	36	20,707	8,111
Dagus Mines	Maria	Toby Rd Box 136	15831	8A 06312	814/885-8757		215	44	27,902	9,408
Dallas	St Paul's	RR 4 PO Box 802	18612-0802	7E 00818	570/675-3859 (570/675-5646)	Pr Charles H Grube	630	195	171,334	20,048
Dallastown	Christ	128 W Main St	17313	8D 01382	717/244-2805 (717/244-2210)	Pr Lawrence A Cunnings Ms Mary E Hartman	1,038	298	308,057	57,989
Danville	Pine Street	407 Pine St	17821-1528	8E 00975	570/275-2110 (570/275-7913)	Pr Jeffrey G Bohan	383	104	152,435	15,933
Danville	St Paul	60 Frosty Valley Rd 74 School House Rd	17815-9308	8E 00971	570/784-1277	Pr Thomas E Light Jr	203	35	31,877	4,820
Danville	Trinity	Bloomsburg PA 209 Church St	17821	8E 00976	570/275-0283 (570/275-6209)	Pr Marjorie E Weiss	509	149	165,807	31,595
Danville	Trinity (Oak Grove)	130 Hagenbuch Loop PO Box 181	17821-0181	8E 01000	570/437-2852 (570/437-3880)	Pr Melody Sell	228	71	44,255	3,375
Dauphin	Zion	Allegheny & Swatara St PO Box 5	17018-0005	8D 01099	717/921-8111	Pr Randolph W Barr	179	76	98,232	11,551
Davidsville	St David	401 N Main St	15928	8C 01129	814/479-4110 (814/479-2934)	Pr Nelson F Ilgenfritz	854	228	175,596	43,692
Delmont	Salem	301 E Pittsburgh St	15626	8B 06496	724/468-4189 (724/468-5070)	Pr Frederick C Heltzenroder	476	192	145,623	15,809
Denver	Muddy Creek	11 S Muddy Creek Rd	17517-9605	8D 01309	717/336-2770 (717/336-7259)		878	220	161,515	35,564
Denver	St John	357 Walnut St PO Box 157	17517-0157	8D 01302	717/336-2141 (717/336-6475)	Pr Larry G Hummer	314	136	140,534	50,392
Derry	Trinity	101 W 4th Ave 111 W 4th Ave	15627	8B 06497	724/694-8390 (724/694-8390)		227	71	29,760	3,734
Devon	St Luke	203 N Valley Forge Rd	19333	7F 00441	610/688-0122 (610/688-5665)	Pr William E Braun Jr Pr Kristie L Chandler Mr John D Charles Pr Sandra R Mackie	1,013	352	399,486	125,036
Dillsburg	Barrens United	232 Kraittown Rd PO Box 37	17019-0037	8D 07597	717/502-8592		253	85	110,015	8,100
Dillsburg	Christ	15 S Filey's Rd	17019	8D 01320	717/432-4878		238	70	90,000	7,099
Dillsburg	St John	Franklin Church & Clearview Rd PO Box 21	17019-0021	8D 01313	717/432-0141	Pr Sandra R Mackie	71	28	23,498	2,269
Dillsburg	St Paul	201 S Baltimore St	17019	8D 01317	717/432-3202 (717/432-9674)	Pr Patrick J Rooney Pr Karin E Pejack	577	212	208,806	25,248
Dingmans Ferry	Holy Trinity	16 Delaware Crest	18328	7E 16029	570/828-7411 (570/828-2346)	Pr Niels H Nielsen	720	175	143,946	8,539
Donegal	Mount Zion	194 Main St PO Box 150	15628-0150	8B 06498	724/593-7600	Pr Carol Sipes	261	65	58,726	11,213
Donora	Trinity	10th & McKean PO Box 309	15033-0309	8B 06473	724/379-8882	Pr Beverly Jo Banyay	65	22	25,880	5,835
Douglassville	St Paul	Route 662 1 Mi N 548 Old Swede Rd	19518	7E 00553	610/385-8616 (610/385-6445)	Pr Gregory W Frey Ms Martane A Druckenmiller	714	208	247,885	44,415
Dover	Calvary	9 N Main St	17315	8D 01318	717/292-3891 (717/292-2149)	Pr John M Woods	649	171	143,894	46,000
Dover	Rohler's	791 Rohler's Church Rd	17315-4559	8D 01326	717/292-5254	Pr Donald R Gallion	187	52	58,777	8,386
Dover	Salem	2001 George St	17315	8D 01330	717/292-6126	Pr Edgar C Reed	193	71	95,093	10,930
Downingtown	Messiah	46 W Lancaster Ave	19335	7F 06833	610/269-1566 (610/269-0045)	Pr James E Gulotta	783	350	203,541	20,000
Doylestown	St Paul	301 N Main St	18901	7F 00672	215/348-4004 (215/348-8426)	Pr Robert H Linders Pr Daniel J Krewson	1,673	508	537,330	132,133
Dravosburg	St John of the Cross	207 5th St	15034	8B 06490	412/466-0415	Pr Kimberly A Rapczak	161	56	53,817	8,014
Drexel Hill	Grace	604 Edmonds Ave	19026	7F 00442	610/259-2143 (610/259-5626)	Pr Edward R Oswald	305	83	129,748	10,966
Dry Valley	St John	Route 304 4 Mi E of New Berlin RR 2 Box 353	17889	8E 01287	570/524-7885		104	65	28,690	3,978
Dryville	Christ	Winfield PA 5 Miles South of Kutztown 16 Fleetwood Rd	19522	7E 00558	610/682-7684 (610/682-0763)		1,198	220	242,251	20,591
Dublin	St Luke	Main & Quarry PO Box 194	18917-0194	GE 7F 00673	215/249-3818		226	60	80,279	3,927
DuBois	Christ	875 Sunflower Dr	15801	8C 01556	814/371-2470 (814/371-0269)	Pr P Stevens Lynn	853	267	203,127	50,997
DuBois	St John	Shaffer Rd and Maple Ave PO Box 43	15848-0043	8C 01494	814/371-5890 (814/563-7552)	Pr J Christopher Ramsey Pr Patricia A H Ramsey	211	26	21,212	3,960
DuBois	Trinity	106 W Scribner Ave PO Box 43	15848-0043	8C 01495	814/371-7367	Pr J Christopher Ramsey Pr Patricia A H Ramsey	263	31	40,525	3,788
Duncannon	Christ	115 Church St	17020-1303	8D 01516	717/834-3140	Pr Paul L Blank	441	78	82,008	13,743
Duncansville	Evangelical	1200 4th Ave PO Box 337	16635-0337	8C 00944	814/695-0508 (814/693-4644)		640	105	155,204	24,504
Duquesne	Christ	405 Kennedy Ave	15110	8B 06589	412/466-7773	Pr John J Gropp	718	137	93,857	0
Duquesne	St Mark	S 4th St & Viola Ave	15110	7G 05528	412/466-5252	Pr George M Hanko	27	19	28,261	0
Durham	Evangelical	1/2 Mi N Route 212 Durham Rd PO Box 100	18039-0100	7F 00409	610/346-8500	Pr David M Deal	351	66	101,041	14,153
Dushore	Shepherd of the Hills	116 Carpenter St PO Box 460	18614-0460	7E 07385	570/928-8253 (570/928-7981)	Pr Randle L Albers	344	200	73,805	13,637
East Berlin	Lower Bermudian (Latimore)	Lake Meade Rd PO Box 188	17372-0188	8D 01068	717/528-9992	Pr Richard M Olson	430	38	22,337	4,790

CONGREGATIONS

CITY/TOWN	CONGREGATION	LOCATION/ MAILING ADDRESS	STATUS LANGUAGE REG./SYNOCD	I.D. NUMBER	PHONE NO. (FAX NO.)	CALLED STAFF	MEMBERSHIP		CURR. EXPENSES	BENEV.
							BAPT.	AV. ATT.		
<b>PENNSYLVANIA — continued</b>										
East Berlin	Trinity	117 W King St PO Box 1016		8D 01061	717/259-9125	Pr William L Lindsay	401	130	154,781	18,692
		Web: www.trinitylutheraneb.org								
East Earl	St John Center	Route 625 5 Mi NE 599 Reading Rd		8D 01299	717/445-5505		286	89	58,673	3,868
East Earl	St Paul	Mount Pleasant St RR 2 Box 1329 Claysburg PA		8C 00943	614/239-5948 (614/239-5948)	Pr Christopher S Curulis	127	35	20,498	811
East Lansdowne	Immanuel	65 Penn Blvd		7F 00443	810/259-4113 (610/259-4070)		246	25	25,073	2,861
Easton	Amtdts	1851 Amtdt Rd		7E 00482	810/253-3732 (610/253-6635)		640	108	135,801	6,302
Easton	Christ	1100 Ferry St		7E 00475	810/253-3066 (610/515-9908)	Pr John W Goldsworthy	393	66	125,400	6,800
Easton	Good Shepherd	2115 Washington Blvd		7E 00472	610/258-0081 (610/258-5578)	Pr Bruce D MacLaughlin	936	182	229,314	36,980
Easton	St Andrew	3900 Freemansburg Ave		7E 00473	610/252-2258 (610/252-4950)	Pr Laura A Cselak	738	126	154,787	11,287
Easton	St John	330 Ferry St		7E 00474	610/258-6119 (610/258-9258)	Pr Grace C Olson	471	89	288,988	24,110
Easton	St John	2745 Morgan Hill Rd		7E 00492	610/252-3571 (610/252-3571)	Pr Dody S Freed	389	67	54,849	8,324
Easton	St Paul	610 Berwick St		7E 00477	610/258-2612	Pr David A Newman	821	122	130,563	4,689
Easton	St Pauls Third	2561 Newburg Rd		7E 00476	610/258-0875 (610/258-5890)	Pr Kenneth C Haubert	805	171	168,275	27,845
Easton	St Peter	225 Porter St		7E 00478	610/253-0917		162	50	73,985	8,858
East Petersburg	Zion	1905 Broad St		8D 01154	717/569-1359 (717/569-8634)		300	132	134,834	31,863
East Pittsburgh	Hebron	416 Franklin St PO Box 178		8B 06572	412/823-8344 (412/731-2769)		72	26	32,008	464
East Pittsburgh	Holy Trinity	405 Ridge Ave		7G 05529	412/824-7674	Pr David L Jones	208	106	71,432	4,383
East Stroudsburg	Grace	25 Lackawanna Ave		7E 00470	570/421-6511	Pr Kathleen A Ash-Flashner	369	73	97,153	14,890
Eddyville	St Mark's	c/o Helen Bish RR 1 Box 143 New Bethlehem PA		8A 06368	724/354-3970	Pr Arlene T Schweitzer	38	10	8,218	1,196
Effort	St John	Merwinsburg Rd PO Box 19		7E 00599	570/629-4309	Pr Eileen M La Van	367	72	55,506	14,406
Elizabethtown	Christ	75-125 E High St		8D 01303	717/367-2786 (717/367-4395)	Ms Judy K Collins	640	303	358,999	98,633
Elizabethville	Salem	205 W Main St PO Box 427		8D 01259	717/362-9222	Pr Charles H Oldland III	221	65	62,303	1,748
Elliottsburg	Mannsville	2840 Ery Rd		8D 01014	717/582-8733		87	65	63,235	18,781
Elliottsburg	Messiah	Limestone Ridge Rd W Mi N of Route 274 PO Box 34		8D 01009	717/582-8557	Pr Miriam L Nicholson	316	124	96,200	21,105
Elkwood City	St Paul	307 Wayne Ave PO Box 695		8B 06439	412/752-9766 (412/213-8172)		137	38	21,092	12,918
Elkwood City	Trinity	207 Spring Ave		8B 06440	724/758-6892 (724/758-6163)	Pr Martin T Young	458	138	174,727	41,168
Elton	Dunmyer	547 Schopfhouse Rd PO Box 189		8C 01144	814/266-5083		284	55	33,990	4,559
Elysburg	St John	2 Mi NE of Route 54 on High Rd RR 5 Box 274 Danville PA		8E 00977	570/672-9009 (570/672-2937)		213	51	44,472	7,256
Elysburg	St Mark	45 N Market St		8E 00978	570/672-2875 (570/672-2937)		263	52	48,108	7,018
Emanuelsville	Emmanuel	1 Mi E Petersburg 3175 Valley View Dr Bath PA		7E 00820	610/837-1741 (610/837-2738)	Pr Barry L Mitchell Pr Elizabeth M Mitchell	986	270	247,711	49,150
Emigsville	St Mark	3293 Broad St PO Box 91		8D 01319	717/764-6038	Pr Stephen W Yambor	55	26	40,505	920
Eminton	St John's	512 Kerry Ln PO Box 175		8A 06334	724/867-0070	Pr Dennis A Smith	50	11	21,355	4,403
Emmaus	Holy Spirit	3461 Cedar Crest Blvd		7E 00373	610/967-2220 (610/966-3021)	Pr C Alton Roberts Pr Suzanne S MacFadden Ms Ethel May L Edwards Mr Michael E Krentz Pr Wayne A Matthias-Long Ms Melanie B Warley Pr Bruce J Burkness	1,321	498	648,319	148,150
Emmaus	St John	501 Chestnut St		7E 00372	610/965-9885 (610/965-6065)		1,772	242	262,315	42,484
Emporium	St John's	2nd & Lindenwood Ct 105 Laurelwood Ct		8A 07535	814/486-7571		116	24	31,692	3,121
Enola (Wertzville)	St Paul	8639 Wertzville Rd		8D 01027	717/697-9675 (717/697-9402)	Pr Robert P Knight	304	141	149,271	13,071
Enola	Zion	265 N Enola Dr		8D 01514	717/732-9652	Pr Gwenn L Trout	492	120	125,926	32,524
Enterline	St Paul	1685 Powells Valley Rd		8D 01250	717/362-4597	Pr Michael T Petresky	192	30	17,865	4,885
Ephrata	Bergetrasse	9 Hahnstown Rd		8D 01296	717/733-7808		300	88	122,743	5,612
Ephrata	Holy Trinity	167 E Main St		8D 01304	717/733-4134 (717/733-4135)	Pr Henry E Herbener	1,027	242	342,076	64,712
Ephrata	Salem	1331 W Main St		8D 01294	717/733-6646	Pr Jeffrey H Pretz	404	131	138,539	24,847
Erie	Abiding Hope	5312 Peach St		8A 30579	814/868-8885	Pr John D Coleman	300	110	214,864	14,119
Erie	Bethany	254 E 10th St		8A 06279	814/456-6254 (814/456-6255)		388	78	129,327	7,761
Erie	Christ the Redeemer	863 Silliman Ave		8A 07897	814/899-3284 (814/898-3297)	Pr Robert M White	346	49	88,500	780

CITY/TOWN	CONGREGATION	LOCATION/ MAILING ADDRESS	STATUS LANGUAGE REL./SYNOD	LD. NUMBER	PHONE NO. FAX NO.	CALLED STAFF	MEMBERSHIP AV. ATT.	CURR. EXPENSES	BENEV.
<b>PENNSYLVANIA — continued</b>									
Erie (Fairfield)	Faith	5414 E Lake Rd E-mail: faithluth@adelphia.net Web: www.fornistry.com/us/pa/eriefc/		8A 06281	814/899-9653 (814/898-0428)	Pr Charles R Wertz	989 221	158,163	34,957
Erie	Holy Trinity	643 W 17th St 16502-1698		8A 06284	814/452-3518 (814/452-4579)		324 67	101,783	15,228
Erie (Lakewood)	Immanuel	1002 Powell Ave Web: www.fornistry.com/church/Church.asp?Siteid=16505ILC		8A 06285	814/833-4082 (814/833-4062)	Pr Kimberly R Saylor	537 108	127,531	24,555
Erie	Lamb of God	806 E 38th St 16504-1762		8A 30338	814/825-8830	Pr Bernhard A Bischoff	313 52	78,100	3,844
Erie	Luther Memorial	225 W 10th St 16501		8A 06286	814/454-0106 (814/455-5832)	Pr John D Mumford II	1,350 190	406,948	28,550
Erie	Mount Calvary	1603 W 32nd St 16508-2203		8A 06287	814/864-6831	Pr Phillip A May	623 150	106,725	17,953
Erie	New Jerusalem	Bethany Lutheran Church 254 E 10th St c/o Rev W Owens Rhodes 254 E 10th St 16503 E-mail: willard790@aol.com	F	8A 30476	814/824-9151		140 75	85,000	450
Erie	Prince of Peace	9263 Lake Pleasant Rd 16514-5753 E-mail: popeace@velocity.net		8A 06289	814/825-4770 (814/825-7985)		214 77	80,647	13,500
Erie	St John's	2216 Peach St 16502 E-mail: stjerie@velocity.net Web: www.stjohnserie.org		8A 06292	814/456-7596 (814/455-2229)	Pr Daniel M Yeiser	1,734 294	388,598	63,605
Erie	St Matthew	950 W 7th St 16502-9998 E-mail: strmatts@adelphia.net		8A 06293	814/459-7543 (814/454-9890)	Pr Martin A Milne	695 109	119,158	5,394
Erie (Millcreek)	St Paul's	3108 Sterretania Rd 16506-2658 E-mail: stpaul@velocity.net Web: www.velocity.net/stpaul/		8A 06294	814/633-1761 (814/834-0861)	Pr Richard K Schultz	1,368 215	240,428	46,400
Erie (Millcreek)	St Peter	3968 Hershey Rd Web: www.angelfire.com/pa3/stpeterschurch/main.html		8A 06295	814/664-1278		107 41	41,324	8,626
Erie	St Stephen	940 E 22nd St PO Box 1316 16512-1316		8A 06296	814/456-0121	Pr Sandra M Samuel	168 54	76,363	5,920
Espy (Bloomsburg)	St John	2575 Old Berwick Rd 17815		8E 00979	570/784-7342	Pr Gordon E Smith	418 76	202,579	10,128
Essington	St John-Tinicum	601-811 Seneca St 19029		7F 00444	610/521-5154	Pr Sara J Hale	143 45	71,831	1,515
Etters	Zion	470 Yocumtown Rd 17319 E-mail: zion470@juno.com		8D 01321	717/938-0651	Pr Fredrica K Meitzen	264 73	43,514	8,574
Evans City	St Peter's	202 Van Buren St 16033 E-mail: stpeters15@juno.com		8B 06442	724/538-5810 (724/538-4509)	Pr Kenneth H Thompson	714 110	133,757	22,439
Everett	Bald Hill	471 Hospital Dr c/o Community of Lutheran Churches 322 S Juliana St Ste 25 15522 E-mail: clic@bedford.net		8C 01532	814/623-7886	Pr David L Wright Pr Karen A Wright	100 27	23,007	2,220
Everett	Zion	110 W Main St c/o Community of Lutheran Churches 322 S Juliana St Ste 25 15522 Web: www.angelfire.com/pa/zionlutheran/		8C 01531	814/652-2562	Pr David L Wright Pr Karen A Wright	118 42	33,036	3,587
Export	Emmanuel	5000 Old William Penn Hwy PO Box 396 15632-0396 E-mail: elcelca@nb.net Web: www.elca.org/syn/cong/pa/06573/elca.html		8B 06573	724/327-2190 (724/327-2190)	Pr Gregory B Held	660 183	165,824	43,417
Exton	St Paul's	104 S Village Ave 19341-1215 E-mail: office@stpaulslonville.org Web: www.stpaulslonville.org		7F 00837	610/363-6264 (610/524-8104)		1,083 281	236,495	31,719
Fairfield	St John	11-17 E Main St PO Box 708 17320-0708 E-mail: stjohnd@superpa.net Web: http://stjohnlutheranchurch.intranets.com		8D 07158	717/642-5822 (717/642-3723)	Pr Christopher A Frye	497 174	135,997	29,811
Fairhope	Mount Olive	6 S Route 31 c/o Homer Dupstadt 551 Greenbrier Ln Buffalo Mills PA 15534		8C 01543	814/733-2740		49 25	13,149	1,428
Fairless Hills	Trinity Evangelical	Hood Blvd & Queen Anne Dr PO Box 53 19030-0053 E-mail: pastorw@covad.net Web: www.tlworship.com		7F 00638	215/943-3990 (215/943-3990)	Pr Nancy E Wiseman	363 120	100,062	6,774
Fairview	St James	6851 Old Ridge Rd 16415		8A 06308	814/474-1000		108 38	37,499	2,928
Fairview Village	Trinity	1190 Valley Forge Rd PO Box 340 19409-0340 E-mail: pastor340@aol.com Web: www.trinityluth.com		7F 00715	610/584-8411 (610/584-7223)	Pr Kim D Guiser	481 207	362,457	19,775
Farmersville	St John	8065 William Penn Hwy 18045 E-mail: stjohnfarmersville@entermail.net Web: www.enter.net/stjohn		7E 00400	610/866-9882 (610/866-9882)	Pr Roxanne M Kringle	276 70	64,915	2,109
Fayetteville	St Paul Evangelical	44 E Main St 17222-1423 E-mail: stpaulfa@innernet.net		8D 01034	717/352-2543 (717/352-7895)	Pr David L Hefner	369 123	128,450	29,909
Feasterville	St Stephen	65 E St Rd 19053-6047 Web: www.ststephenslutheranchurch.org		7F 00639	215/357-8138	Pr John P Dougherty Pr Howard F Sayford	885 228	220,044	27,149
Felton	St Luke	2666 Furnace Rd 17322		8D 01381	717/927-9517	Pr Steven E Thomas	285 78	88,726	8,100
Felton	St Paul (Lebanon)	6955 Rippling Run Rd 19031-1301 E-mail: zionluth@early.com		8D 07664	717/246-3263	Pr Daniel O Donmoyer	318 75	77,402	9,087
Ferdale	Evangelical	139 Red Lion Ave 17322-9048		8D 07664	717/246-3263	Pr Daniel O Donmoyer	318 75	77,402	9,087
Ferdale	St Luke	470 Church Hill Rd PO Box 67 18921-0067 E-mail: william.rex@verizon.net		7F 00479	610/847-5630	Pr William M Rex Jr	473 62	113,876	20,297
Fleetwood	St Paul	117 E Arch St 19522-1102 E-mail: www.stpauls19522@earthlink.net Web: http://stpaulsfleetwood.tripod.com		7E 00559	610/944-8388 (610/944-3011)	Pr Robert D Machamer Jr	1,108 272	216,410	56,582
Fleetwood (Moltown)	St Peter	265 Maiden Creek Rd 19522		7E 00573	810/944-8733	Pr Edward W Cloughen	224 57	60,472	6,658
Fleetwood	Salem Shalters	2032 Mt Laurel Rd 19522 E-mail: salemshalters@juno.com		7E 00575	610/929-8156	Pr Lesley J Hand	434 76	90,432	5,827
Flourtown	Zion	654 Bethlehem Pike 19031-1301 E-mail: zionluth@early.com Web: www.zionlutheran.homestead.com		7F 00707	215/836-4658 (215/836-1336)	Pr Marcia M Thompson	142 70	235,000	2,060
Fogelsville	St John	1028 N Church St PO Box 966 18051-0966 E-mail: stjohnev@enter.net Web: www.stjohns-fogelsville.org		7E 00613	610/395-5535 (610/395-7191)	Pr David D Long	370 87	104,883	9,485
Folcroft	St John	1500 Glen Ave 19032-1021 E-mail: stjohns@early.com Web: www.pages.drexel.edu/ls42/church.html		7F 00445	610/583-4977 (610/583-7816)	Pr Cindy L Ray	226 85	107,614	20,419
Ford City (Burrell Township)	Bethel	5 Mi S on Route 66A RR 3 - Box 174 A 16226-9411		8B 06418	412/763-2780	Pr April Michaelsen Dailey	189 55	36,023	8,523
Ford City	Emmanuel (Hellman)	Garretts Run Rd RR 1 Box 40C Kittanning PA 16201-9605 E-mail: celutheranparish@alltel.net		8B 06398	724/545-2243	Pr William A Schaefer	322 65	58,937	16,220
Ford City	St John's	1038 4th Ave 16226		8B 06388	724/783-8968	Pr Andrew F Dougherty III	230 50	57,245	7,341
Ford City (Burrell Township)	St Michael	12 Mi S Ford City RR 1 Box 118 16226-9411 E-mail: bcparrish@highvision.net		8B 06386	724/842-8921	Pr April Michaelsen Dailey	282 64	28,048	8,457
Ford City (Burrell Township)	United Rockville	8 MI SE Ford City RD 1 RR 1 Box 118 16226-9411		8B 06343	724/783-7071	Pr April Michaelsen Dailey	182 42	25,921	3,030

CONGREGATIONS

CITY/TOWN	CONGREGATION	LOCATION/ MAILING ADDRESS	STATUS LANGUAGE REG./SYNOD	LD. NUMBER	PHONE NO. (FAX NO.)	CALLED STAFF	MEMBERSHIP AV. BAPT. ATT.	CURR. EXPENSES	BENEV.
<b>PENNSYLVANIA — continued</b>									
Fort Hill	St Paul	601 Mount Davis Rd	15540-1920	8C 01336	814/443-6319	Pr William G Triebe	42 20	10,000	2,000
Fort Washington	Trinity	235 Summit Ave	19034	7F 00708	215/648-2813 E-mail: trisummit@fast.net (215/643-8715)	Pr Richard M Connor Sr	299 110	133,215	13,317
Frackville	Zion	48 S Nice St	17931	7E 00735	570/874-0255	Pr Cynthia S Kennett	378 79	81,540	7,634
Franklin	Grace	737 Elk St	16323-1154	8A 06337	814/432-3018	Pr Frederick G Keller	289 61	115,818	20,067
		E-mail: waik1@aol.com E-mail: graceluth@csnline.net Web: www.csonline.net/graceluth							
Franklintown	Emmanuel	South & Water Sts	17323-0125	8D 01316	717/502-8592	Pr Sandra R Mackie	193 65	39,848	9,397
Fredericksburg	St John	3050 S Pine Grove St	17028-0173	8D 01194	717/865-6212	Pr W Bennett Harris	224 85	55,970	15,817
Freeburg	St Peter	PO Box 173	17853	8E 01402	570/539-8817	Pr Timothy W Bingman	416 45	25,217	7,120
Freedom	House of Mercy	New & South St	15042-0025	8B 06443	729/774-2122		165 18	934	1,528
Freedom	New Hope Evangelical	RR 1 Box 250-B	15042	8B 07833	724/869-1187 (724/869-1187)		900 222	189,907	21,639
Freeland	St Luke	325 Freedom Criders Rd	18224	7E 00508	570/636-1241 (570/636-1241)		403 70	68,510	6,302
Freeland	St Peter and Paul	605 Washington St	18224	7E 00509	570/636-3080		35 12	15,030	1,110
Freeport	Trinity	333 Washington St	16229-1249	8B 06389	724/295-8557 (724/294-2362)	Pr James F Neal	1,205 154	167,282	25,290
Freyersville	Emanuel	2650 Freysville Rd	17356-8239	8D 01379	717/244-3112	Pr Mark W Jeske	170 70	55,108	14,281
		Web: www.lutheransonline.com/00/freysville							
Friedens	Friedens	131 S Main St	15541	8C 01342	814/445-4627	Pr Edward V DeVore Ms Pamela A DeVore	750 294	213,399	35,197
Friedens	Zion Hoffman	577 Hoffman Church Rd	15531-0122	8C 01373	814/629-5501 (814/629-7127)	Pr Kathleen A Kuehl	114 35	46,237	13,966
		PO Box 122 Boswell PA E-mail: hzhparish@aol.com Web: www.hornhoffman.org							
Friedensburg	St John	24 Church Rd	17933-0086	7E 00736	570/739-4787 (570/739-2221)	Pr Paul E Buzzard	528 109	141,044	12,073
		PO Box 88 E-mail: stjohneventlink.com Web: www.eventlink.com/pbuzzard							
Friedensville	Friedens	3 Mi S of Bethlehem Route 376	18034	7E 00402	610/865-4144 (610/865-4645)	Pr Elaine C Quincey	424 97	128,746	9,413
		2451 Saucun Valley Rd Center Valley PA E-mail: friedens@family2remember.com Web: http://members.aol.com/friedens/index.htm							
Galeton	St Paul	Pine & Adams Sts	16922-0095	8A 06331	814/435-8228	Pr Joseph A Wolf Jr Pr Karl W Runser III	143 33	27,293	6,473
		PO Box 95 E-mail: etpauls@adelphia.net							
Gardners	Upper Bermudian	185 Ground Oak Church Rd	17324	8D 01075	717/528-4718 (717/528-8162)	Pr Kenneth G Swick	155 65	38,000	6,863
		E-mail: swickk@superpa.net							
Garrett	Mount Tabor	Center St & Adams	15542-0175	8C 01344	814/834-0034	Pr Glenn P Foster	140 42	38,562	3,206
Gastown	Christ	PO Box 175	15738-0155	8B 06390	724/354-2368 (724/354-2368)	Pr William E Hughes II	225 57	27,376	3,370
		Gastown Rd 1 Mi E of intersection of Elderton & Gastown c/o Elderton Lutheran Parish PO Box 155 Elderton PA							
Geigertown	St James	E-mail: eldertonlutheranparish@yahoo.com	15738-0155	7E 00761	610/286-6271	Pr Beverly K Wenrich	320 69	96,070	15,750
		Route 82 5 Mi Sw of Birdsboro PO Box 5 E-mail: bkwenrich@aol.com	18523-0005						
Germania	St Matthaeus	Route 144	16922	8E 06329	570/724-6537		60 16	8,673	615
		c/o Ms Mary Schrader 1428 Germania Rd Galeton PA							
Gettysburg	Christ Evangelical	30 Chambersburg St	17325-1101	8D 01063	717/334-5212 (717/334-4958)	Pr Stephen R Herr	536 152	208,441	49,336
		44 Chambersburg St E-mail: ceic@blazenet.net Web: www.christgettysburg.org							
Gettysburg	Grace	5 Mi SE Route 97	17325	8D 01065	717/359-7988		77 21	23,413	99
Gettysburg	St James	3045 Baltimore Pike	17325-4596	8D 01064	717/334-2012 (717/334-3598)		3,130 506	1,009,873	221,888
		109 York St PO Box 4596 E-mail: office@stjamesgettysburg.org Web: www.stjamesgettysburg.org							
Gibsonia	Trinity	3832 Gibsonia Rd	15044	8B 10372	724/443-8110 (724/443-4780)	Pr Joel A Benson	516 187	194,798	39,413
		E-mail: tchchurch@nauticom.net Web: www.tcgibsonia.org							
Gilbertsville	New Hanover Evangelical	2941 Lutheran Rd	19525-9622	7F 00838	610/326-1335 (610/326-6327)	Pr Richard H Elliott Pr Susan P Lynch Ms Carol N Detweiler Mr Bruce W Tonkin Pr Christopher L Weidner	1,505 322	378,529	57,965
		E-mail: pastorc@fast.net Web: www.newhanoverlutheran.org							
Gilbertsville	St Luke	35 Wilson Ave	19525-0338	7F 00835	610/367-8738 (610/369-8965)		418 106	127,534	12,384
		PO Box 338 E-mail: stlukelutheran@fast.net							
Girard	St John's	8942 Ridge Rd	16417-0387	8A 06298	814/774-4283	Pr Thomas M Glasoe	376 104	99,801	14,230
		PO Box 387 E-mail: sjelcgirard@juno.com							
Girardville	Zion Evangelical	2nd & A Sts	17935-0033	7E 30138	570/276-1232	Pr Elna L Stratton	45 22	29,085	3,010
		PO Box 33 E-mail: elna@ptd.net							
Glasgow	Mount Zion	Route 253	16644-0002	8C 01496	814/687-4048		144 28	21,648	1,730
		PO Box 2	15045						
Glassport	St John	641 Vermont Ave	15045	8B 06474			52 19	18,310	3,328
Glen Rock (Hametown)	St Paul	11894 Susquehanna Trl S	17327-9071	8D 01388	717/235-1841	Pr Richard E Jorgensen Jr	628 148	121,114	17,801
		E-mail: StPaul@nfdc.net							
Glen Rock	Zion	47 Hanover St	17327	8D 01385	717/235-3276 (717/227-2640)		401 86	130,458	9,516
		E-mail: zionluth@nfdc.net Web: www.southernYorkcounty.com/CHURCHES/ZIONLUTH/ Bethlehem							
Glenhew	Bethlehem	1719 Mount Royal Blvd	15118-2105	8B 06533	412/486-0550 (412/486-0551)	Pr Blair W Morgan Pr Anthony J Schneck	910 275	365,800	72,802
		E-mail: belc@worldnet.att.net Web: www.belc.org							
Glenside	St Paul	Easton & Mount Carmel	19038	7F 00709	215/884-3005 (215/884-6199)	Pr Harry W McDowell II	935 168	518,868	42,684
		120 N Easton Rd E-mail: stpaul03@aol.com Web: www.stpaulglenside.org							
Glenville	St Jacob	5152 Stone Church Rd	17329-8910	8D 01083	717/235-7313 (717/235-3713)	Pr Paula L Murray	553 135	102,344	17,821
Goodyear	Mount Zion	4200 Carlisle Rd	17324-9602	8D 01074	717/528-4718 (717/528-8162)	Pr Kenneth G Swick	303 80	64,030	8,470
		E-mail: swickka@hotmail.com Web: www.mtzion.lutheran.com							
Gouglersville	Trinity	19 Vermont Rd	19608	7E 00858	610/775-4076 (610/775-4076)	Pr Nancy L Weiss	202 44	75,811	4,847



CITY/TOWN	CONGREGATION	LOCATION/ MAILING ADDRESS	STATUS LANGUAGE REG./SYNOD	LD. NUMBER	PHONE NO. (FAX NO.)	CALLED STAFF	MEMBERSHIP BAPT. AV. ATT.	CURR. EXPENSES	BENEV.
PENNSYLVANIA — continued									
Gouldsboro	Grace	3 MI N of I-380 on PA 507 PO Box 105 ..... 16424-0105 Web: www.luther95.org/GLC-GPA	7E	00798	570/842-8409 (570/842-6338)	Pr Mary K Owens Pr Thomas E Neuviller (RCA)	248 64	83,603	2,769
Gowen City	St Paul	Route 125 RR 1 Box 1224 Shamokin PA ..... 17872	8E	00997			136 36	30,518	3,553
Grantville	Shell	287 Shells Church Rd ..... 17028 E-mail: shells@paonline.com Web: www.shellschurch.org	8D	01122	717/469-2586 (717/469-1077)	Pr Linda L Hostetter	380 103	96,498	28,614
Grantville	Zion	10310 Jonestown Rd PO Box 275 ..... 17028-0275 Web: www.fornlntstry.com/17028z	8D	01180	717/865-4689 (717/865-4689)	Pr Daniel M Shutters	118 45	67,492	6,072
Gratz	Simeon	173 N Center St PO Box 478 ..... 17030-0478	8D	01260	717/365-3136	Pr Barry M Ridge	556 135	107,181	18,045
Greeley	St Luke	Route 590 PO Box 37 Shohola PA ..... 18458-0037	7E	00800	570/559-7676 (570/559-7676)		84 20	10,682	676
Greencastle	Evangelical	130 N Washington St ..... 17225-1232 E-mail: elc@pa.net Web: www.arkwebshot.com/churches/elc/	8D	01035	717/597-3310	Pr Martin H Horn	518 152	195,799	52,779
Greencastle	Trinity	1186 Jason Dr ..... 17225-8456 E-mail: tic@zoomlynx.com Web: www.welcome.to/trinitylutheran	8D	01036	717/597-9348	Pr William W DeHass	148 79	89,941	6,999
Greenock	Peace	641 Zimmer Hill Dr ..... 15047-0041	8B	10375	412/751-8073	Pr Andrew M Wahl	233 82	77,875	3,024
Greensburg	First	246 S Main St ..... 15601 Web: www.houseofworship.net	8B	06499	724/834-1457 (724/834-1469)	Pr E Allen Scanlon Pr Craig T Hess	1,461 257	303,949	196,615
Greensburg	Good Shepherd	501 Fairfield Dr ..... 15601-6101 E-mail: shepherd@chartopa.net	8B	06500	724/834-1940 (724/853-9683)	Pr David H Clemert Ms Celia C Domines	1,041 190	143,347	31,309
Greensburg	Harold Zion	3 MI SW Route 136 RR 6 Box 64 ..... 15601-9315	8B	06504	724/837-7327	Pr Robert A Free Ms Linda B Brigaman	1,696 300	170,807	51,265
Greensburg	Holy Trinity	500 Chestnut St ..... 15601 E-mail: hans_andrae@comcast.net	8B	06502	724/837-4057		139 29	40,288	3,113
Greensburg	St Matthias	100 Chapel View Dr ..... 15601-1002	8B	06503	724/834-2457	Pr Robert C Hawk	305 54	77,723	8,277
Greensburg	Zion's	140 S Pennsylvania Ave ..... 15601-3078	8B	06501	724/834-9060 (724/834-1516)	Pr Gene R Stuckey Sr	598 189	201,896	34,379
Greenville	Holy Trinity	1 Trinity Pl ..... 16125 E-mail: holytrin@infonline.net Web: www.infonline.net/holytrin	8A	06340	724/588-6870 (724/588-7293)	Pr Martin M Roth Pr Julia L Fraser	706 180	235,553	41,520
Greenville	St John's	Route 58 3 Mi S 10 Bell Hill Rd ..... 16125-8428	8A	06338	412/588-7211	Pr Ronald L Harbaugh	267 70	73,602	6,478
Grill	Christ	840 E Philadelphia Ave ..... 19607 E-mail: Christgrill@att.net Web: www.christyocoms.freewebspace.com	7E	00759	610/777-5792 (610/777-6708)	Pr Rebecca W Knox Ms Kathleen A Yenser	231 61	87,900	4,409
Grovanla	St Peter	Route 11 5 Mi E of Danville 8 County Line Dr Danville PA ..... 17821	8E	00980	717/275-1568		72 42	22,111	2,257
Grove City	Holy Trinity	819 Columbia Ave ..... 16127 E-mail: htcc@thesafety.net	8A	10376	724/458-6541	Pr James M Seeley	485 153	134,434	15,574
Half Falls	Zion	Old Trail Rd RR 1 Box 250-B Mount Pleasant Mills PA ..... 17853	8E	01403	570/374-3646		54 19	14,564	3,825
Halifax	Messiah (Fisherville)	3 Church St ..... 17032-5031	8D	01249	717/362-4597	Pr Michael T Petresky	450 60	40,284	9,894
Halifax	St Peter	1491 Armstrong Valley Rd ..... 17032	8D	01251	717/362-4597	Pr Michael T Petresky	280 40	26,210	10,683
Hamburg	St John	99 Church St ..... 19526 E-mail: pastor@stjohnshamburg.org Web: www.stjohnshamburg.org	7E	00859	610/562-3808 (610/562-7616)	Pr Willard J Uhler Jr	1,408 259	240,571	39,727
Hamburg	St Michael	529 St Michael's Rd ..... 19526 E-mail: st.michaels@juno.com	7E	00860	610/488-1783 (610/488-6843)	Pr Marilyn E Hasemann	944 181	131,878	17,125
Hamburg	St Paul	2613 Old 22 ..... 19526-8335 E-mail: smokechurch@juno.com	7E	00862	610/562-3334		263 43	70,089	11,092
Hamilton Square	Christ United	1 1/2 E of Scloia RR 4 Box 4293 Stroudsburg PA ..... 18360-9056 Web: http://home.ptd.net/hedge	7E	00483	570/992-4085 (570/992-5921)	Pr Ralph A Boyer IV Mr Fred V Robertson	1,823 391	338,851	46,724
Hampton	St John	Route 94 at Route 394 5450 Carlisle Pike New Oxford PA ..... 17350 E-mail: jfehringer@tsg.edu	8D	01070	717/624-1914 (717/334-3469)		201 56	39,347	3,590
Hanover	Mount Carmel	Jacob's Mill Rd at Menges Mills Rd 1398 Moulstown Rd N ..... 17331 E-mail: mtcarm@netrax.net	8D	01090	717/632-2688 (717/632-2688)	Pr William H Beck	346 79	114,568	1,625
Hanover	St Bartholomew United Church (ELCA)	1204 Grand Valley Rd ..... 17331-9726 E-mail: stbarchurch@netrax.net Web: www.netrax.net/stbarchurch/	8D	30517	717/632-1952 (717/633-9267)	Pr Craig A Lantz	616 152	137,206	54,542
Hanover	St David	1032 Musselman Rd ..... 17331 E-mail: stdavidhanover@juno.com	8D	01097	717/632-1922 (717/632-4888)	Pr Norbert G Marnet	604 176	170,000	20,425
Hanover	St Mark	129 Charles St ..... 17331-1807	8D	01079	717/637-8904	Pr Eric B Stenman Pr Joanne P Stenman Pr Robert N Maddox Jr Ms Janice M Davis	802 185	0	0
Hanover	St Matthew	30 W Chestnut St ..... 17331-2496 E-mail: stmatt@netrax.net Web: www.stmattlutheran.org	8D	01080	717/637-7101 (717/637-4961)		2,954 592	807,727	216,081
Hanover	St Paul	127 York St ..... 17331-3127 E-mail: stpaul@netrax.net	8D	01081	717/637-5941 (717/637-5105)	Pr Timothy J Kielley Mr R David Bernct Pr David L DeLong	1,510 410	225,017	91,167
Hanover	St Paul (Broadway)	1214 Broadway 1240 Broadway ..... 17331-1509 E-mail: ddelong.spic@juno.com Web: www.stpaulslutheran.us	8D	01091	717/637-5941 (717/637-5105)		340 131	208,368	14,822
Hanover	St Paul (West Manheim)	1958 Dubs Church Rd ..... 17331-8583 E-mail: stpaulsubseka@earthlink.net	8D	01098	717/637-2419 (717/637-1293)		181 69	69,455	5,570
Hanover Junction	Zion (Shaffer's) United	1 Mi W Route 616 PO Box 38 Seven Valleys PA ..... 17360-0038	8D	07643	717/229-2932	Pr J Thomas Shelley	316 77	91,968	11,736
Harleysville	Advent Lutheran Church of Goschenhoppen	470 Landis Rd ..... 19438 Web: www.AdventHarleysville.org	7F	00700	215/256-9941 (215/256-6716)	Pr JoAnn S Wilhelmson	449 185	169,948	16,811
Harrisburg	Christ	124 S 13th St ..... 17104-1095	8D	01102	717/236-8382	Pr M Josita Silliker	161 40	82,996	2,090
Harrisburg	Epiphany	1100 Colonial Rd ..... 17112 E-mail: elcoffice@onemaln.com Web: http://home.earthlink.net/epiphanylutheran/	8D	01103	717/657-8959	Pr Patrick P Wirick Jr	338 133	187,877	19,449
Harrisburg (Paxtang)	Good Shepherd	3700 Rutherford St ..... 17111-1997 E-mail: goodshepherd16@juno.com Web: www.goodshepherd.kp.net	8D	01104	717/564-0385 (717/564-0385)	Pr Kester T Sobers III	492 189	193,088	13,922
Harrisburg	Lakeside	245 Division St ..... 17110 E-mail: lakesidelc@earthlink.net	8D	01548	717/232-7568		226 71	77,468	9,345
Harrisburg	Memorial	17th & State Sts 500 N 17th St ..... 17103	8D	01105	717/236-7915	Pr Robert J N Walborn	337 76	150,520	11,589
Harrisburg	Messiah	901 N 8th St ..... 17102-1700 E-mail: messiahchurch@att.net Web: http://home.att.net/messiahchurch	8D	01106	717/233-6731 (717/909-9771)	Pr Charles H Scott Pr Kathleen J Baker	300 133	201,127	18,612

CONGREGATIONS

CITY/TOWN	CONGREGATION	LOCATION/ MAILING ADDRESS	STATUS LANGUAGE REG./SYNOD	LD. NUMBER	PHONE NO. (FAX NO.)	CALLED STAFF	MEMBERSHIP BAPT. ATT.	CURR. EXPENSES	BENEV.
<b>PENNSYLVANIA — continued</b>									
Harrisburg	Our Saviour	420 N Progress Ave		8D 01114	717/545-9992 (717/545-7088)	Pr John E Lamb	472 115	100,766	7,681
Harrisburg	Redeemer	19th & Kensington 413 S 19th St		8D 01107	717/234-0392	Pr Elizabeth (Betsy) L Lartz	57 26	61,718	12,180
Harrisburg (Colonial Park)	St Mark	4200 Londonderry Rd E-mail: stmarks@paonline.com Web: www.paonline.com/stmarks		8D 01108	717/652-6700 (717/652-0851)	Pr Brenda J Kiser	573 188	244,592	47,400
Harrisburg	St Michael	118 State St E-mail: stmichael@paonline.com Web: www.paonline.com/stmike		8D 01110	717/234-0062 (717/441-6814)	Pr Russell H Mueller	112 47	116,955	7,672
Harrisburg	Tree of Life	1492 Linglestown Rd Web: www.tree-of-life.us		8D 07828	717/238-8733	Pr Richard B Gelb Pr Catharine S Geib	869 328	248,591	59,067
Harrisburg	Trinity	1256 Rolleston St		8D 01112	717/238-2337		212 31	42,119	7,594
Harrisburg	Zion	15 S 4th St E-mail: zion@paonline.com		8D 01113	717/234-4064 (717/232-4155)	Pr Michael L Heckathorn	369 105	212,000	12,143
Harrisburg (Penbrook)	Zion	2730 Booser Ave E-mail: zionelcp@tech.net Web: http://tech.net/zionelcp	SI	8D 01115	717/233-0776 (717/233-0200)		614 123	170,782	22,528
Harrison City	Zion	Route 130 PO Box 351		8B 06505	724/744-3151 (724/527-5636)	Pr Robert J Marks	275 85	39,829	16,205
Hatboro	St John	505 N York Rd E-mail: stjohnschurch@earthlink.net Web: http://home.earthlink.net/stjohnschurch		7F 00674	215/675-2031 (215/675-9487)	Pr Brian D Cox Pr Sharon L Taylor	2,562 367	384,512	46,901
Hatfield	Grace	25 W Broad St PO Box 57		7F 00678	215/855-4676 (215/368-9309)	Pr Robert P Doll	1,185 167	214,639	24,199
Havertown	Resurrection	1200 Township Line		7F 00446	610/446-8388 (610/446-4991)	Pr Karen L Weber	187 55	79,143	5,400
Havertown	Temple	511 Brookline Blvd E-mail: temple@templelutheran.org Web: http://templelutheran.org		7F 00447	610/446-3270 (610/446-3381)	Pr Larry Resmer Stiles	261 78	211,959	49,614
Havertown	Trinity	1141 W Chester Pike E-mail: tc1141@dvoll.com Web: www.trinityhavertown.org		7F 00448	610/446-6398 (610/853-6341)	Pr Dolores E Littleton	364 91	200,000	13,209
Hawley	St Paul	405 Church St		7E 00801	570/226-2411 (570/226-3182)	Pr David A Heckler	543 110	123,619	18,268
Hazleton	Christ	Church & Green Sts 210 W Green St		7E 00510	570/454-3542 (570/454-5158)	Pr Stanley R Trout	523 150	243,747	5,569
Hazleton	Sts Peter and Paul	660 Alter St		7G 05545	570/454-5271	Pr William C O'Hara	134 60	52,982	3,500
Hazleton	Trinity	100 N Church St		7E 00524	570/454-3492 (570/454-1014)	Pr Douglas S McKeaby	366 91	142,280	14,776
Hecktown	Trinity	Route 191 323 Nazareth Pike Bethlehem PA E-mail: trinity191@juno.com		7E 00403	610/759-6377 (610/759-6875)	Pr Harvey M Weitzel	674 157	163,525	17,001
Hegins	Friedens Evangelical	510 E Main St PO Box 375		7E 00529	570/682-3447	Pr Warren I Egebo	348 67	66,150	14,597
Heidlersburg	St Mark	Route 234 2780 Heidlersburg Rd Gettysburg PA		8D 01071	717/334-2313		97 24	27,500	4,373
Hellam	St James	180 W Market St		8D 01386	717/757-6818		142 52	35,289	6,058
Hellertown	Christ	69 Main St E-mail: clchpa@enter.net		7E 00405	610/838-0400 (610/838-6920)	Pr Philip C Spohn	767 240	223,676	30,975
Hellertown	Christ Lutheran Church of Lower Saucon	857 S Easton Rd Lower Saucon Township PO Box 153 E-mail: clcts@fast.net		7E 00404	610/838-7370 (610/838-7007)	Pr Thomas A Vega-Neel	372 89	142,107	20,710
Hellertown	St Luke	5 Mi E 20 Church Rd		7E 00406	610/838-0897	Pr Valerie K Reinhold	210 57	91,700	3,000
Hermitage	Holy Trinity	3325 Morefield Rd E-mail: htcluth@tinetonline.net		8A 06351	724/981-2050 (724/981-4806)	Pr Nancie R Reeves	772 190	237,491	16,314
Herdon	Zion	Route 147 PO Box 348		8E 01254	570/758-1575		123 55	66,481	5,350
Hershey	Holy Trinity	212 Cocoa Ave E-mail: htcluth@panetwork.com Web: www.htcluth.org		8D 01116	717/533-2467 (717/520-0182)	Pr Winfield J Devonshire Jr	714 231	278,384	77,071
Hickory Corners	Zion	Route 225 HCR 68 Box 61		8E 01288	570/758-2857		157 55	22,000	3,600
Highspire	St Peter	Broad & Paxton Sts 240 Broad St E-mail: stpeters@paonline.com Web: www.lutheranonline.com/saintpeterhighspire		8D 01117	717/939-3492		591 113	113,058	25,652
Hobbie	St James	RR 2 Wapwallopen RR 2 Box 57 Wapwallopen PA E-mail: stjames@chilltech.net Web: www.stjameshobbie.com		7E 00804	570/379-3878	Pr E Ann Melot	323 91	62,798	19,898
Holidaysburg	Geeseytown	3 Mi E RR 22 RR 2 Box 634A		8C 00945	814/696-0743 (814/798-9033)	Pr Elizabeth A Hess	127 45	41,543	2,599
Holidaysburg	Zion	Union & Allegheny Web: www.ForMinistry.net/16648z		8C 00947	814/695-0091 (814/696-4385)	Pr Carol S Custead Pr Scott S Custead	995 332	348,537	68,476
Horner City	Hope Evangelical	35 Ridge Ave Web: http://hopelutheran.horna.att.net		8A 30251	724/479-9431		368 80	54,108	9,944
Homestead	St John Mark	225 E 10th Ave E-mail: stjohmark@lbbcom.com		8B 10385	412/461-1809	Pr Robert A Gago	306 92	99,387	17,580
Honesdale	St John	107 7th St		7E 00806	570/253-1444 (570/253-4569)	Pr Kenneth L Buckwalter	1,006 162	83,272	11,471
Honay Brook	Living God	3200 Horseshoe Pike Web: www.livinggodchurch.org		7F 30170	610/273-9383 (610/273-7019)	Pr P Richard Grove	261 129	121,416	17,906
Hooversville	St Thomas	3 Mi NE & NE Route 403 1439 Ridge Rd E-mail: stthomas1439@foodcity.net Web: www.angelfire.com/pa/StThomasChurch/		8C 01363	814/479-2204 (814/798-9033)	Pr Gerald L Myers	322 128	63,310	38,703
Hooversville	Trinity	Church & Clark Sts PO Box 93		8C 01347	814/798-9033 (814/798-9033)	Pr Gerald L Myers	213 47	47,372	6,849
Horsham	Resurrection	620 Welsh Rd		7F 00710	215/646-2597	Pr Ellen G Melssegeir	135 70	90,426	12,735
Houtzdale	Faith United	511 McAteer St		8C 07390	814/578-5104		256 54	73,571	6,280
Howard	St Mark	773 Snyderstown Rd		8C 01455	814/383-4882	Pr Jean M Horman	201 64	68,848	8,971
Hughesstown	St Peter	100 Rock St		7E 00812	570/654-1008		384 90	66,835	3,433
Hughesville	Mount Zion	Route 41085 RR 2 Box 354		8E 01553	570/584-4072		181 33	15,432	1,864
Hughesville	Trinity	122 S Main St E-mail: trinityhughesvil@wmconnect.com		8E 01439	570/584-3490	Pr George E Doran Jr	837 121	139,224	22,772
Hummelstown	St John	158 S Hoernerstown Rd E-mail: stjoh158@aol.com		8D 01125	717/566-6296 (717/566-7148)	Pr Kirk C Kerns	425 44	53,843	8,500
Hummelstown	St Paul Evangelical	850 Hill Church Rd E-mail: Amen50@paonline.com		8D 01126	717/533-3218	Pr Kathy A Swords	349 104	144,484	8,844
Hummelstown	Zion	100 W Main St E-mail: office@zluh.org Web: www.zluh.org		8D 01118	717/566-2589 (717/566-5001)	Pr Alan C Wenrich Pr Thomas E Karge	1,065 368	475,684	103,485

CITY/TOWN	CONGREGATION	LOCATION/ MAILING ADDRESS	STATUS LANGUAGE REG./SYNOD	ID NUMBER	PHONE NO. (FAX NO.)	CALLED STAFF	MEMBERSHIP BAPT. AV. ATT.	CURR. EXPENSES	BENEV.
<b>PENNSYLVANIA — continued</b>									
Hunker	St Matthew	407 Constitution Ave PO Box H		8B 06506	724/925-9216	Pr Albert J Domines Jr	192 69	63,091	6,863
		E-mail: adomines@hotmail.com Web: www.ForMinistry.com/15639SMCLC							
Hunter Station	Emmanuel	Route 225 Hunter Sta RR 1 Box 30B Dornsife PA		8E 01252	570/758-1549	Pr Glen B Keidel Jr	382 58	45,703	5,566
Huntingdon	Mount Zion	6 MI NE c/o Mr Richard Shakespeare RR 3 Box 331D		8C 01228	814/542-9416		27 15	6,965	2,919
		E-mail: sjames@pehhswoods.net Web: www.pennswoods.net/sjames/index.htm							
Huntingdon	St James	525 Mifflin St		8C 01218	814/643-4790		551 168	155,697	18,832
Huntingdon Valley	Gloria Dei	570 Welsh Rd		7F 00640	215/947-8200 (215/947-3045)	Pr Jerrett L Hansen Pr Mary Laymon	1,357 565	845,101	20,000
Ickesburg	St Paul	6968 Veterans Way PO Box 248		8D 01008	717/438-3714	Pr Karen Easterly (UCC)	294 40	32,430	5,585
Indiana	Grove Chapel	1990 Route 119 Highway N		8A 06365	724/465-7619	Pr Raymond A Sisek	154 66	44,672	8,110
Indiana	Zion	100 S 6th St		8A 06366	724/465-5597 (724/465-4512)	Pr Roy P Washill Pr Jennifer F Krentz	990 240	289,557	83,404
Indiantown Gap	Salem	5 MI NW Coulter Rd Jonestown RR 2 Annville PA		8D 01184	717/865-4564		70 26	8,821	6,092
		E-mail: ravi@intergrafix.net Web: www.toporski.talon.net/schwarzwald/							
Irwin (Brush Creek)	Brush Creek Evangelical	177 Brush Creek Rd		8B 06507	724/863-2040 (724/863-2053)	Pr William L Hauser	324 109	128,062	18,693
Irwin	Holy Trinity	Main & 5th Sts		8B 06508	724/863-7350 (724/863-7540)	Pr Clifton J Suehr	1,132 220	229,251	64,760
Irwin	Immanuel	618 Chestnut St		8B 06509	724/863-7009	Pr Bruce H Brunkhorst	180 40	55,814	3,395
Irwin	Paintertown	1041 Government Rd 2104 Ramsey Rd		8B 06523	724/863-1920	Pr Dorothy J Worth	353 75	74,799	3,730
Jacksonwald	Schwarzwald	5 MI E of Reading Route 562 250 Church Lane Rd Reading PA		7E 00763	610/779-3480 (610/779-2777)		786 196	181,800	35,433
Jacobus	Salem	99 York Rd		8D 01389	717/428-2811 (717/428-3718)	Pr D Ray Hatcher	406 139	184,086	31,909
Jamison	Redeemer	2100 York Rd PO Box 292		7F 00678	215/343-1121 (215/343-0711)	Pr Rebecca L Eisenhart	747 213	226,398	22,400
Jeannette	Holy Trinity	211 Gaskill Ave		8B 06511	724/523-5478 (724/523-5479)	Pr Daniel R DeFassio	604 172	145,428	0
Jeannette	St Mark's	216 N 1st St		8B 06512	724/527-0001	Pr Theodore Erickson (UCC)	111 34	25,706	1,925
Jennerstown	Laurel Trinity	PO Box 185		8C 01550	814/629-9288	Pr Jacquelyn DePhillips Aisem	615 160	98,393	54,226
Jersey Shore	Garman	3 NW & NW of Route 220 PO Box 70		8E 01438			54 26	16,911	4,483
Jersey Shore	Grace	200 Maple St 222 Maple St		8E 01440	570/398-4806		261 45	78,433	2,493
Jersey Shore (Rauchtown)	St James	3242 Middle Rd		8E 01453	570/745-7666	Pr Dennis E Crissman	272 55	64,202	5,400
Jersey Shore	St John	229 S Broad St		8E 01442	570/398-1676 (570/398-7715)	Pr Kerry R Aucker	475 115	148,759	21,127
Jim Thorpe	Christ	Church Rd Route 903 HC 2 Box 2121		7E 00585	570/325-3757 (570/325-5488)	Pr John P Hassler	257 112	83,810	3,416
Jim Thorpe	St John	6th & North Sts		7E 00586	570/325-3471	Pr Arvo E Beck	351 83	96,623	12,149
Jim Thorpe	St John Lutheran Church in the Heights	319 South Ave		7E 00587	570/325-4255	Pr Sara K Ehrets	375 110	115,378	8,211
Johnsonburg	St John's	325 Church St		8A 06314	814/965-4575		618 64	73,117	7,991
Johnstown	Christ	337 Elkwood Ln		8C 01130	814/255-1395	Pr Linda J McElroy	298 102	116,510	11,271
Johnstown	First	415 Vine St		8C 01131	814/536-7521 (814/536-0855)	Pr Robert G Swanson Pr Karen L Leedahl	1,066 230	346,529	28,185
Johnstown	Grace	246 Chandler Ave		8C 01132	814/536-8298	Pr Katherine E Douglass	283 75	82,768	21,184
Johnstown	Mount Calvary	1000 Scalp Ave		8C 01133	814/266-4869 (814/212-0279)	Pr Ronald B Reed	1,432 300	272,416	24,934
Johnstown	Moxham	500 Park Ave		8C 01134	814/539-8664 (814/539-8664)	Pr Robert R Wagner	510 207	181,115	54,059
Johnstown	St John	430 Franklin St	SL	7G 05532	814/539-8626 (814/536-9356)		105 28	24,692	0
Johnstown	St Paul Evangelical	1344 Virginia Ave		8C 01135	814/536-7001	Pr Hans-Peter Helmers	144 54	71,030	10,409
Johnstown (Mundy's Corner)	St Paul's	3328 William Penn Ave		8C 01140	814/322-1307	Pr Lynn M Sanner	599 147	90,850	12,012
Johnstown	Trinity	600 Ash St		8C 01136	814/536-5213 (814/535-4864)	Pr Earl L Janssen Jr	698 154	177,497	85,096
Johnstown	Zion	613 Locust St		8C 01137	814/535-2050 (814/535-1045)		813 179	178,676	85,770
Jonestown	Sattazahn	185 Green Point School Rd c/o Terry Ditzler 21 Ditzler Ln		8D 01185	717/865-4871		123 51	25,630	6,132
Jonestown	Zion	103 E Market St PO Box 658		8D 01186	717/865-3652	Pr Vicky G Schaffner	239 86	82,721	20,146
Kane	Tabor Evangelical	200 Dawson St		8A 06315	814/837-6920	Pr Nancy M Curtis	859 185	199,550	42,017
Kanesholm	Lebanon	3 MI E of Kane c/o Mr Donald Johnson PO Box 726 Kane PA		8A 06328			41 18	5,827	1,645
Karthus	Shpherd of the Hills	Main & Carter Sts PO Box 65		8C 01499	814/263-4523	Pr Donna J Wolfinger	442 72	65,747	3,977
Kempton	Jerusalem (Red)	15 Red Church Rd		7E 00569	610/756-6478		69 31	12,583	4,535
Kempton	New Bethel	135 New Bethel Church Rd RR 2 Box 2		7E 00584	610/756-6076	Pr James C Papada	282 85	55,874	5,460

CONGREGATIONS

CITY/TOWN	CONGREGATION	LOCATION/ MAILING ADDRESS	STATUS LANGUAGE REG./STWOD	ID NUMBER	PHONE NO. (FAX NO.)	CALLED STAFF	MEMBERSHIP BAPT.	AV. ATT.	CURR. EXPENSES	BENEV.
<b>PENNSYLVANIA — continued</b>										
Kimberton	Centennial	Coldstream & Hares Hill Rds. PO Box 840 E-mail: info@centenniallutheran.org Web: www.CentennialLutheran.org		7F 00852	610/833-1528	Pr James E. Murtz	415	178	169,769	19,303
King of Prussia	Good Shepherd	132 E Valley Forge Rd. E-mail: staff@gskop.org Web: www.gskop.org		7F 00711	610/285-4545 (610/265-4771)	Pr Robert L. Berger	701	190	238,445	33,484
Kingston	Holy Trinity	813 Wyoming Ave. E-mail: info@holyltrinitykingston.com		7E 00807	570/287-9067 (570/287-5187)	Pr Patrick W. Poole	264	89	122,208	5,250
Kittanning	Christ (Rupp)	2 1/2 Mi E Route 422 RR 1 Box 40C E-mail: celutheranparish@altel.net		8B 06397	724/545-2243	Pr William A. Schaefer	402	89	48,715	15,064
Kittanning	Pleasant Union	RR 5 RR 5 Box 229F E-mail: 16201-8104		8A 06408	724/783-6718		103	45	27,615	4,918
Kittanning	St John	218 N Jefferson St. E-mail: stjohns@arm-tek.net		8B 06392	724/548-2051 (724/543-4301)	Pr Carl A. Johnson	733	185	172,306	52,830
Klingerstown	St Michael	Main St PO Box 71 E-mail: 17941-0071		8D 00532	570/425-2171		255	105	48,226	10,688
Knausers (Alleghenyville)	Allegheny	1327 Alleghenyville Rd. E-mail: office@aalc.org Web: www.aalc.org		7E 00758	610/777-2520	Pr Richard W. Cheveas	918	246	243,818	24,174
Knox	Emmanuel	618 W State St PO Box 509 E-mail: 16232-0509		8A 06341	814/797-2205	Pr Gary W. Hilfiger	39	11	24,388	3,214
Knox	St Paul	Beaver Twp 2 1/2 Mi SE Church Rd PO Box 587 E-mail: 16232-0587		8A 06342	814/797-1015	Pr Robert D. McCarty	462	94	53,714	12,033
Kreamer	St Peter's	Intersection of Main St and Freeburg Rd 116 E Market St E-mail: 17842		8E 01421	570/837-3152	Pr Robert G. Kidd	149	66	48,295	9,160
Kreidersville	Good Shepherd	4 Mi N of Northampton 1335 Old Carriage Rd Northampton PA E-mail: goodshepherd@enter.net Web: http://fp.enter.net/goodshepherd		7E 00803	610/262-9517 (610/262-8664)		1,122	165	177,382	28,872
Kresgeville	Salem-St Paul	Route 209 10 Mi E of Lehighton PO Box 168 E-mail: 18333-0168		7E 00601	610/681-5191	Pr Deborah K. Scheffey	539	100	118,162	8,257
Krumsville	Mount Zion	1/2 Mi E 1343 Long Lane Rd Kutztown PA E-mail: mt_zion_lutheran_church@yahoo.com Web: www.angelfire.com/pa5/mtzion		7E 00560	610/756-6210	Pr James R. Hammond	518	100	133,887	18,477
Kulpmont	All Saints	12th & Scott Sts 1160 Scott St E-mail: 17834-1608		8E 00981			87	19	23,788	3,123
Kulpsville	Christ	2211 Summerytown Pike PO Box 213 E-mail: Christic@easy-pages.com Web: www.christic.org/		7F 00698	215/256-8738 (215/256-1577)	Pr Thomas E. Kadel	1,041	293	347,398	42,522
Kutztown	St John	201 E Main St E-mail: stjohis@hometown.com		7E 00566	610/683-3140 (610/683-3141)	Pr Dennis S. Ritter	863	189	270,117	24,317
Kutztown	Trinity	357 W Main St E-mail: trinitykutztown@juno.com		7E 00567	610/683-3450 (610/683-3450)		739	108	154,895	23,893
Kutztown	Zion	340 Mosalem Church Rd Route 59M PO Box 37 Shohola PA E-mail: 18456-0037		7E 00572	610/683-6853	Pr Edward W. Cloughen	383	59	61,332	13,256
Lackawaxen	St Mark	3025 Church Rd E-mail: stpetes@aquad.com Web: www.stpeterslafayettehill.org		7E 00608	570/559-7676		68	25	23,000	874
Lafayette Hill	St Peter	Route 118 48 Second Ave Muncy PA E-mail: 17756		8E 01505	570/546-2090	Pr Kathleen F. Shuck	131	39	35,255	7,646
Lamartine	Salem	Route 208 PO Box 82 E-mail: 16374-0082		8A 06344	814/797-5778		139	66	53,864	10,197
Lancaster	Christ	407 Lafayette St E-mail: christchurchlanc@aol.com Web: www.christchurchlanc.homesite.com		8D 01157	717/289-5639	Pr Charles H. Lisse	523	110	145,102	18,883
Lancaster	Emmanuel	540-546 W Walnut St E-mail: emmanuel.lancaster@verizon.net		8D 01158	717/397-6195 (717/397-0308)	Pr Kurt S. Strause	393	104	136,565	22,316
Lancaster	Grace	517 N Queen St E-mail: Pastor@gracelutheranchurch.com Web: www.gracelutheranchurch.com/		8D 01159	717/397-2748 (717/397-2826)	Pr Stephen P. Verkouw Pr Matthew J. Lenahan	706	261	357,980	103,847
Lancaster	Holy Spirit	3131 Columbia Ave E-mail: 17603-4012		8D 01160	717/394-6771	Pr Jonathan L. Jenkins	427	180	201,121	15,214
Lancaster	Holy Trinity	31 S Duke St E-mail: church@trinitylancaster.org Web: www.trinitylancaster.org		8D 01161	717/397-2734 (717/397-2159)	Pr David L. Johnson Pr Daniel M. Long Pr Kathryn L. Wam Pr Mark L. Russell Pr Marilyn Write	1,553	536	767,322	258,805
Lancaster	Lutheran Church of the Good Shepherd	750 Greenfield Rd E-mail: 17601		8D 01555	717/393-3958 (717/393-3325)	Pr Mark L. Russell Pr Marilyn Write Pr David D. Kreider Pr Wayne D. Moritz	786	302	336,098	47,451
Lancaster	Redeemer	818 5th St E-mail: redeemerluth@earthlink.net Web: www.redeemerlutheranchurch.net/		8D 01162	717/394-0651 (717/389-4120)		1,457	446	345,892	77,206
Lancaster	St John	223 W Orange St E-mail: r.e.langfordjr@ocunet.org Web: www.paoonline.com/rhollman/		8D 01163	717/394-2881	Pr Roland E. Langford Jr.	223	40	133,723	8,482
Lancaster	St Matthew	700 Pleasure Rd E-mail: stmatthew@dejazzd.com Web: http://home.dejazzd.com/stmatthew/index.htm	SI	8D 01165	717/394-9607 (717/394-3221)	Pr Timothy J. Bettger	463	165	121,103	26,964
Lancaster (Neffsville)	St Peter's	Litzitz Pike & Delp Rd 10 Delp Rd E-mail: 17601 Web: www.stpeterslutheran-lanc.org		8D 01168	717/669-9211 (717/581-1049)	Pr Craig A. Ross Pr E. Walter Cleckley Jr.	1,719	451	482,523	122,865
Lancaster	Word of Life Deaf	31 S Duke St E-mail: 17602	SI	8D 30092	717/295-9212 (717/445-0195)	Pr Russell A. Rockwell	45	20	2,400	350
Lancaster Township	St John (Stone)	Stone Church Rd Harmony 800 Falling Springs Rd PO Box 207 E-mail: 17040-0207		8B 06445	724/865-2490		121	20	20,709	3,880
Landisburg	Mount Zion	85 Brandt Blvd E-mail: 17538-1136		8D 01010	717/789-4974		174	47	34,803	3,515
Landisville	Zion	E-mail: zionluth@comcast.net (717/898-8070)		8D 01169	717/898-2911 (717/898-8070)	Pr Richard A. Whitesel	1,005	267	261,862	47,984
Lansdale	Trinity	1000 W Main St E-mail: tic@trinitylansdale.com Web: www.trinitylansdale.com	SI	7F 00680	215/368-1710 (215/368-5844)	Pr Robert D. Hyson Pr Lawrence M. Guenzel Pr Dayle A. Malloy Pr Keith C. Fair Ms Christine L. Summy Pr David B. Anderson Pr Joel L. Zelders	6,185	1,324	1,244,710	343,382
Lansdowne	St Paul	50 E Plumstead Ave E-mail: 19050		7F 00450	610/622-6161		245	74	97,800	1,200
Lanse	Holy Trinity	1167 Maple St PO Box 194 E-mail: holytrinity@iqnetsys.net		8C 07160	814/345-5204		327	103	76,861	20,280
Lansford	St John Slovak	1 E Abbott St E-mail: 18232		7G 05558	570/645-2850 (570/645-4930)		213	53	58,537	3,320
Lansford	Trinity	104 E Abbott St E-mail: 18232		7E 00588	570/645-8541 (570/645-4930)	Pr John J. Katar Jr.	84	24	93,809	9,065

CITY/TOWN	CONGREGATION	LOCATION/ MAILING ADDRESS	STATUS LANGUAGE REG./SYNOD	LD. NUMBER	PHONE NO. (FAX NO.)	CALLED STAFF	MEMBERSHIP BAPT.	AV. ATT.	CURR. EXPENSES	BENEV.
<b>PENNSYLVANIA — continued</b>										
Latrobe	Bethel	6.7 Mi SE of PA 982 on Bethel Church Rd (SR 2033) RR 4 Box 145 15650-9208 E-mail: bethel@laurelweb.net Web: www.lutherhouse.org/BELC-LPA		8B 06492	724/593-2483	Pr Wayne G Gillespie	416	72	45,081	10,617
Latrobe	Prince of Peace	1325 Mission Rd 15650-2842 E-mail: mainoffice@princeofpeaceatrobe.org Web: www.princeofpeaceatrobe.org		8B 06529	724/537-7273 (724/537-6039)	Pr James E Person	516	140	132,692	25,134
Latrobe	St Paul	1/2 Mi S of Trauger RR 3 Box 354A 15650-9310 Web: www.splchurch.com		8B 06513	724/423-2590	Pr Kurt F Kusserow	922	172	168,606	25,172
Latrobe	Trinity	331 Weldon St 15650 E-mail: office@trinitylatrobe.com Web: http://trinitylatrobe.com		8B 06514	724/537-4450 (724/537-2011)	Pr Jeffrey L Schock Ms Maureen O'Day Wright	2,690	552	503,819	174,846
Laureldale	Calvary	1009 Elizabeth Ave 19605 E-mail: calvary-ldale@juno.com Web: http://users.nni.com/calvary-ldale		7E 00764	610/929-9606 (610/929-4372)	Pr Grant A Wickert	1,130	245	283,914	42,436
Lebanon	Holy Trinity	723 Lehman St 17046		8D 01187	717/273-8567 (717/273-1645)	Pr Wilson R Hoyer	1,982	389	232,736	51,285
Lebanon	Messiah	1800 Oak St 17042-5852		8D 01191	717/272-2922 (717/272-6005)	Pr Barry S Kendall	425	134	141,015	17,054
Lebanon	St James	53 Chestnut St 17042 E-mail: jmerkel@redrose.net Web: www.eca.org/syn/cong/PA/17042/james01.html		8D 01188	717/272-5563 (717/272-1135)	Pr John D Merkel	220	102	129,384	22,016
Lebanon	St Matthew	534 E Lehman St 17046 E-mail: stmattieb@juno.com		8D 01189	717/272-4514	Pr James A DeLong	285	95	92,341	11,902
Lebanon	Salem	8th & Willow Sts 119 N 8th St 17046 E-mail: salem@lmf.net Web: http://salem.lutheranlebanon.org		8D 01190	717/272-6151 (717/272-8683)	Pr Sharon Fetteroff Vak	1,400	260	319,193	50,619
Lebanon	Zion	28 N 9th St 17046		8D 01192	717/272-1821	Pr John G Teitman	371	90	152,046	14,132
Lebanon	Zoar	560 Freeport Rd 17046 E-mail: zoarlutheran@paonline.com		8D 01195	717/865-6212	Pr W Bennett Harris	220	90	70,888	11,871
Leck Kill	St John	Main St General Delivery 17836-9703		8E 00531	570/425-2892		173	70	30,919	18,526
Leechburg	First	358 Main St 15656-1356 Web: www.servingGodGracefully.org		8B 06393	724/845-7518 (724/845-7518)	Pr Edward C Keefer Jr	296	79	129,936	25,168
Leechburg	Forks-Zion	Route 63 3 1/2 Mi N RR 1 Box 2192 15656-9725 E-mail: forks@kdski.net		8B 06396	724/845-6627	Pr Kevin E Anderson	444	110	96,797	19,241
Leechburg	Hebron	201 Main St 15658-1604		8B 08395	724/842-0801	Pr Edward Sheehan	584	123	101,708	21,615
Leesport	Barn	820 W Leesport Rd 19533 E-mail: barnelca@juno.com		7E 00854	610/374-4343 (610/374-1014)	Pr David L Roper	436	126	96,554	16,154
Leesport	Holy Trinity	102 Apple St PO Box 221 19533-0221 E-mail: lcht@epix.net		7E 30272	610/926-7176 (610/926-7176)	Pr John E Houck	525	127	114,964	10,854
Leesport	St John Gemants	13 Gemants Church Rd 1313 Washington Rd 19533-9770		7E 00874	610/926-3491		152	25	20,389	1,375
Leetsdale	St Matthew's	Broad & Rapp Sts 616 Washington St 15143-1805		8B 06447	412/741-8484	Pr Thomas E Moog	44	8	13,859	2,150
Lehighton	Grace	4th & Mahoning Sts 18235		7E 00589	610/377-2115		146	45	35,244	3,811
Lehighton	St Paul	414 Old Mill Rd c/o Getting 18235 175 S 3rd St 18235-2029 E-mail: youthgrp@ptd.net		7E 00582	610/377-4485		123	43	9,469	5,631
Lehighton	Trinity	1218 Fairyland Rd 175 S 3rd St 18235-2029 E-mail: youthgrp@ptd.net		7E 00590	610/377-4303 (610/377-0706)	Pr Robert A von Frisch	1,396	163	268,561	24,023
Lemoyne	Trinity	509 Hummel Ave 17043-1847 E-mail: tclemonyne@paonline.com		8D 01515	717/763-7555 (717/763-7566)	Pr D Evan Houck	592	185	197,435	46,773
Leola	Zion	18 Quarry Rd 17540-1315 E-mail: zionleola@aol.com		8D 01306	717/656-9200 (717/656-4536)	Pr Newell W Embley III	535	274	362,742	24,418
Levittown	Christ	Lakeside Dr & Low Ln 19054-3902		7F 00641	215/945-4885 (215/945-7674)		282	86	97,119	10,891
Levittown	Evangelical Lutheran Church of the Resurrection	2185 Bristol-Oxford Valley Rd 19057-1304 E-mail: resluth@netcamler.com Web: http://home.netcamler.com/resluth		7F 00642	215/946-2155	Pr Katherine Cartwright Knodel	452	126	138,956	6,332
Lewisberry	Mount Zion	Jct Route 114 & Route 382 863 Lewisberry Rd 17339 Web: www.gis.net/ilc		8D 01520	717/938-6656	Pr Timothy L Hoffman	715	173	100,778	47,011
Lewisburg	Christ's	100 S 3rd St 17837 E-mail: christch@ptd.net Web: http://home.ceinetnetworks.com/christch		8E 01281	570/524-0745 (570/524-0251)	Pr Scott E Zimmerer	677	377	329,387	82,680
Lewisburg	Faith	2349 Old Turnpike Rd 17837-0177 E-mail: faithchurch@jdweb.com		8E 01282	570/523-3192 (570/523-3271)	Pr John D Yost	275	93	156,318	14,482
Lewistown	St Mark	573 Alfarata Rd 17044		8E 01207	717/543-5021	Pr David E Pennebaker	112	52	36,507	4,723
Lewistown	St John	120 N Main St 17044-1747		8E 01217	717/248-8733 (717/248-0206)		1,019	279	194,623	48,196
Liberty	Friedens	1 Mi E Route 15 PO Box 132 16930-0132		8E 01443	570/324-6421	Pr David M Byerly	101	30	18,847	1,420
Liberty	Liberty	Main St PO Box 132 16930-0132		8E 01444	570/324-6421	Pr David M Byerly	195	45	25,171	4,396
Liberty	Salem	Hartsfield 3 Mi W Route 414 PO Box 132 16930-0132		8E 01445	570/324-6421	Pr David M Byerly	140	62	28,846	10,878
Ligonier	St James Evangelical	300 W Main St 15658-1132 E-mail: stjames@ligonier.com		8B 06515	724/238-7242	Pr Paul D Poerschke	733	131	145,986	15,321
Ligonier	St Paul	1/2 Mi S of Route 30 & Darlington Rd RR 2 Box 157A 15658		8B 06495	724/238-8520		77	26	32,263	3,119
Lilly	St Luke	604 Cleveland St 15938		8C 01139	814/886-2222	Pr John J Palko	200	51	31,769	5,266
Limerick (Royersford)	St James	Swamp Pike & Kugler Rd 93 Kugler Rd 19468 E-mail: office@stjameslimerick.com Web: www.StJamesLimerick.com		7F 00836	610/287-7231	Pr Stuart W Luce	580	243	197,994	25,653
Line Lexington	St Peter	1530 Augsburg Dr 18932 E-mail: stpetersk@center.net		7F 00677	215/822-9108 (215/997-5146)	Pr James T Heckman	273	78	134,852	7,957
Linglestown	Christ	1214 Crosby St 17112-1728 E-mail: pastor@churchonthehilltop.org Web: www.churchonthehilltop.org		8D 01119	717/545-4211 (717/545-4212)	Pr William Q Stickley Jr	436	185	197,000	14,900
Lititz	Brickerville United	340 E 28th Division Hwy 17543-9792		8D 30093	717/627-2202	Pr Clifford R Hanus	418	106	125,402	10,400
Lititz	St Paul	200 W Orange St 17543-1897 E-mail: stpauloffice@dejazzd.com Web: www.stpaulutheran-lititz.org		8D 01307	717/626-4709 (717/627-0425)	Pr James R Gable Jr Pr Linda C Hanus	1,464	374	467,763	76,934
Lititz (Kissel Hill)	Salem	26 Owl Hill Rd 17543-8658 Web: www.ForMinistry.com/17543SELCOKH		8D 01305	717/627-0048	Pr Irvin E Straw Jr	385	106	90,733	32,431
Littletown	St John	665 St Johns Rd 17340 E-mail: stjohnstjk@desupernet.net Web: www.stjohnslittletown.org		8D 01067	717/359-4825	Ms Deborah A McClellan	815	351	230,710	28,385
Littletown	St Luke	330 Whitehall Rd 17340		8D 01066	717/359-7988		160	31	26,269	1,590
Littletown	St Paul	53 W King St 17340 E-mail: stpaulschurchoffice@juno.com Web: http://users.adelphia.net/stpaulschurch/		8D 01088	717/359-4822 (717/359-8779)		523	131	135,133	18,957

CONGREGATIONS

CITY/TOWN	CONGREGATION	LOCATION/ MAILING ADDRESS	STATUS LANGUAGE REG./SYNOD	LD. NUMBER	PHONE NO. (FAX NO.)	CALLED STAFF	MEMBERSHIP BAPT.	AV. ATT.	CURR. EXPENSES	BENEV.
PENNSYLVANIA — continued										
Liverpool	Good Shepherd	Front St Route 11 PO Box G E-mail: goodshp@tricity.net Web: www.feedmysheep.cc/		8D 01405	717/444-2167 (717/444-9910)	Pr James R Bramer	311	105	111,969	23,441
Liverpool	St John	4 Mi NW Route 15 RR 1 RR 1 Box 40A-2 E-mail: logan1899@juno.com		8D 01408	717/444-3834		136	58	19,118	19,670
Llewellyn	Friedens	54 Church Rd PO Box 248 E-mail: ueluth@kcnet.org		7E 00534	570/544-6030		188	50	36,074	2,498
Lock Haven	United	W Church & 1st Sts PO Box 772 Web: www.kcnet.org/churches/ueluth		8E 07393	570/748-7932		449	103	134,395	10,598
Loganton	St Paul's Evangelical	106 W Main St PO Box 181 E-mail: logan1899@juno.com		8E 01461	570/725-3137		170	33	32,118	4,547
Loganville	Christ	80 S Main St PO Box 484 E-mail: logan1899@juno.com		8D 01387	717/428-3523	Pr Douglas L DeStephano	280	87	89,034	6,693
Lower Burrell	Bethesda	3084 Leechburg Rd E-mail: bethesda@microconnect.net Web: http://Bethesda.nb.net		8B 06404	724/335-0559 (724/763-1811)	Pr Lawrence R Camborg	469	103	115,096	25,612
Loysville (Loysville)	St Paul	RR 1 PO Box 55 E-mail: ellutheran@penn.com		8D 01002	717/789-3911	Pr Richard D Schoenly	94	45	35,808	5,287
Loysville	Tressler Memorial	Route 274 PO Box 904 E-mail: ellutheran@penn.com		8D 01011	717/789-4522		202	45	45,000	3,786
Ludlow	Moriah	10 Church St PO Box 224 E-mail: ellutheran@penn.com		8A 06317	814/945-8560		89	25	28,142	4,865
Luthersburg	St Peter	PO Box 43 E-mail: ellutheran@penn.com		8C 01501	814/583-7552 (814/583-7552)	Pr J Christopher Ramsey Pr Patricia A H Ramsey	110	31	26,562	3,711
Lykens	St Christopher	635 N 2nd St Web: www.ForMinistry.net/17048sc		8D 01549	717/453-7648	Pr Marleen E Griffith-Stull	203	53	51,990	6,082
Lykene	Zion	1 Mi S Klingerstown PO Box 306B E-mail: Grace.Macungie@juno.com		8D 01265	570/425-2171		157	50	51,066	5,666
Macungie	Grace	28 W Main St E-mail: Grace.Macungie@juno.com Web: http://gracemacungie.org/		7E 00376	610/966-3325	Pr William S Maxon	821	187	199,500	25,010
Macungie	St Peter	St Peter's Church Rd PO Box 147 E-mail: stpetersunion@juno.com Web: www.expage.com/page/spunion		7E 00381	610/966-3030 (610/966-3030)	Pr Jerel W Gade	293	58	100,520	6,433
Madley	Christ	Route 96 Buffalo Mills 20 Public Sq Bedford PA E-mail: zionmanheim@dejazzd.com		8C 01542	814/623-8813		251	66	40,703	6,704
Mahanoy City	Christ	Main St & Mahanoy Ave PO Box 4 E-mail: zionmanheim@dejazzd.com		7E 00739	570/773-1981	Pr Paul E Chapman	357	70	93,885	7,415
Mahanoy City	Holy Emmanuel	Spruce & Catawissa Sts c/o Rev Melinda R Heppe 118 W Cherry St E-mail: stjohnmahoning.org Web: www.stjohnmahoning.org		7G 05538			34	15	11,973	0
Mahoning	St John's	Route 902 4 Mi W of Leighton 826 Mahoning Dr W Leighton PA E-mail: stjohnmahoning.org Web: www.stjohnmahoning.org		7E 00592	570/386-9960	Pr James C Covert	595	82	91,822	12,956
Mainville	Emanuel	320 Church Rd RR 3 Box 311 Bloomsburg PA E-mail: mgip@intergrafix.net		8E 00990	570/384-4125		220	46	27,807	3,162
Manchester	Christ	66 S Main St E High & S Hazel Sts 2 S Hazel St E-mail: zionmanheim@dejazzd.com		8D 01322	717/266-1316	Pr Danny P Kingsborough	736	148	112,837	13,358
Manheim	Zion	2 S Hazel St E-mail: zionmanheim@dejazzd.com		8D 01308	717/665-5880	Pr James W Roth	689	176	203,826	47,771
Manor	Unity	Blaine & Broadway Water St PO Box 122 E-mail: zionmanheim@dejazzd.com		8B 08516	724/864-2950		17	10	16,429	535
Manorville	Grace	Water St PO Box 122 E-mail: zionmanheim@dejazzd.com		8B 06398	724/763-9968	Pr Andrew F Dougherty III	326	55	49,985	14,038
Marietta	Zion	Route 441 & Old Colebrook Rd 1290 River Rd E-mail: salemmarion@innernet.net Web: www.innernet.net/salemmarion		8D 01170	717/426-1884	Pr Cheryl L Hoffman	252	76	96,278	16,049
Marion	Salem	1/4 Mi W Route 11 & Miller Rd PO Box 377 E-mail: salemmarion@innernet.net Web: www.innernet.net/salemmarion		8D 01044	717/375-4152 (717/375-4152)	Pr Denise M Horn	229	71	77,697	21,066
Marion Center	New Life	LeRoy Rd PO Box 219 E-mail: stjohnlutheranchurchmars.org		8A 30252	724/289-5919		140	44	35,972	7,175
Marklesburg	St Matthew	James Creek PO Box 413 E-mail: stjohnlutheranchurchmars.org		8C 01544	814/658-3883	Pr Donald J Costlow	98	60	41,238	80,538
Mars	St John	420 Beaver St PO Box 411 Web: www.stjohnlutheranchurchmars.org		8B 10409	724/625-1830 (724/625-9580)	Pr Robert R Rigg	432	106	140,082	4,458
Martinsburg	St Matthew	115 E Penn St PO Box 356 E-mail: stmatthew7@aol.com Web: http://stmatthewic.com		8C 00949	814/793-2413 (814/793-9753)	Pr Timothy H Knauss	566	140	139,597	40,882
Martins Creek	Good Shepherd	1 1/2 Mi N Rt 611 PO Box 128 Web: www.lutheransonline.com/co/goodshepherd		7E 00490	610/250-9352		142	24	27,362	3,729
Marysville	Zion	303 Front St E-mail: jacob99@icisys.net		8D 01517	717/957-3111		162	16	31,565	3,964
Masontown	Jacob's	3 Mi E PO Box 688 E-mail: jacob99@icisys.net		8B 06475	724/583-9040	Pr Todd M Komahrens	210	38	23,386	7,029
Mattie	Mount Pleasant	1 Mi N Route 915 c/o Mr Leroy Glenn 2199 Rock Hill Church Rd Everett PA E-mail: zionsunion@fast.net		8C 01529	814/784-5848		24	6	128	450
Maxatawny	Zion	329 Church Rd PO Box 100 Web: www.ForMinistry.net/19538ZUC		7E 00570	610/683-7485 (610/683-7485)	Pr Jimmy L Werley	304	157	54,630	14,149
Maytown	St John	N Queen and Church St PO Box 96 E-mail: st_johns_lutheran@hotmail.com Web: www.stjohnsmaytown.bizland.com		8D 01171	717/426-3431	Pr Robert M Lescalette	359	108	123,180	29,429
Mazepa	Mazepa	Route 192 3200 Johnson Mill Rd Lewisburg PA E-mail: prwl@psu.edu		8E 01274	570/524-5618	Pr Sharon von Blohn (UCC)	64	25	142,100	11,370
McAlevy's Fort	St Stephen's	2 Mi N of McAlevy's Fort Route 26 RR 1 Box 676 Petersburg PA E-mail: prwl@psu.edu		8C 01218	814/667-3706		31	15	8,742	2,084
McAlisterville	Trinity Evangelical	Main St Route 35 PO Box 15 E-mail: tchurch@tricity.net Web: www.trinitycalisterville.org		8E 01219	717/463-3428	Pr James Park Bricker	320	103	133,778	16,491

CONGREGATIONS

CITY/TOWN	CONGREGATION	LOCATION/ MAILING ADDRESS	STATUS LANGUAGE REG./SYNOD	I.D. NUMBER	PHONE NO. (FAX NO.)	CALLED STAFF	MEMBERSHIP AV. ATT.	CURR. EXPENSES	BENEV.
PENNSYLVANIA — continued									
McClure	St John	4 Mi NE Route 522 RR 2 Box 1905		8E 01221	570/658-3401		144 19	21,590	692
McClure	St Marks Evangelical	821 Dormantown Rd		8E 01213		Pr David E Pennebaker	124 25	11,602	1,729
McClure	Trinity	6 W Specht St PO Box 168		8E 01220	570/658-2262 (570/658-2264)	Pr Beth A L Stone	306 81	75,275	11,902
McConnellsburg	St Paul	220 N 3rd St		8D 01042			489 64	64,676	6,453
McEwensville	Messiah	Church St PO Box 67	C	8E 01288	570/649-5822		132 41	37,747	8,482
McKean	Trinity	4950 W North Main St		8A 06300	814/476-7105	Pr Karen A Lundwall	326 63	92,091	7,061
McKeesport	St John's	808 Locust St 329 9th Ave		8B 06477	717/485-4227 412/673-5647	Pr Warren L Smith	324 60	93,306	6,402
McKees Rocks	Ascension	1290 Silver Ln E-mail: asclutheran@juno.com		8B 06531	412/859-3711	Pr Leonard J Larsen	184 47	70,567	4,230
McKees Rocks	Good Shepherd	618 Russellwood Ave		8B 07228	412/771-1983	Pr John G Bateson	535 92	85,380	8,744
McKnightstown	Floh'r	595 Flohr's Church Rd PO Box 32		8D 01069	717/334-3992 (717/334-3993)	Pr Clifton D Eshbach	304 90	88,994	9,622
McMurray	Our Redeemer	105 Gateshead Dr E-mail: elcor@cobweb.net Web: www.cobweb.net/elcor/		8B 06466	724/941-7467 (724/941-3262)	Pr Ann E Schmid	517 207	215,525	16,442
McSherrystown	St Paul	414 Main St		8D 01089	717/637-9140		158 38	52,074	3,252
Meadville	Trinity	649 Park Ave Web: http://angelfire.com/pa2/tlcmeadville		8A 06301	814/336-2654	Pr Brian D Moran	521 162	144,554	27,644
Mechanicsburg	St Mark	Keller & High Sts 117 W Keller St		8D 01507	717/766-4482 (717/766-1701)	Pr Gale M Gregor	1,113 270	196,957	64,937
Mechanicsburg	St Peter	130 Nittany Dr		8D 01511	717/766-2701	Pr Paul A Jones	429 187	141,252	20,543
Mechanicsburg	Trindle Spring	14 State Rd E-mail: tspring@pa.net		8D 01510	717/766-7091 (717/766-5601)	Pr Richard G Lorenz Pr Andrew S Fitch	1,093 279	357,215	64,566
Mechanicsburg	Trinity	132 E Main St E-mail: trinityburg@juno.com Web: www.trinityburg.org		8D 01508	717/766-2662	Pr Julia A Hart	376 126	132,315	27,952
Media	Reformation Evangelical	102 W Rose Tree Rd E-mail: rc@reformationmedia.org Web: www.reformationmedia.org		7F 00452	810/891-0600 (610/566-7036)	Pr Larry V Smoose Pr Leah D Schade	763 224	356,550	93,051
Melrose Park	St John's Evangelical	1224 Melrose Ave E-mail: sjel@lutherlink.org Web: www.saintjohnslutheranmelrosepark.org		7F 00643	215/635-3465 (215/635-8813)	Pr John B Hougen	276 64	213,965	38,947
Mercersburg	Mount Zion	Route 456 10967 Little Cove Rd		8D 01040	717/485-4227		154 25	10,445	1,766
Mercersburg	St John	8 Linden Ave E-mail: stjohsluth@innet.net		8D 01043	717/328-2149	Pr Michael R Brendle	404 84	146,584	25,337
Mertztown	St Paul	50 Luther Dr PO Box 117		7E 00568	610/682-6229	Pr Roy H Koehler Jr	403 115	109,151	6,244
Meyersdale	Greenville	Web: http://countycorner.com/showReligious.asp?rid=274 2706 Greenville Rd PO Box 127		8C 01365	814/662-4041	Pr David E Fetter	220 65	25,927	4,820
Meyersdale	Zion	Salisbury PA		8C 01356	814/634-5656		409 73	74,085	8,575
Middleburg	Christ (Brick)	PO Box 88		8E 01408	570/837-5279		48 25	4,675	2,400
Middleburg	Christ (White)	US 522 S 2.5 Mi c/o Mr Marvin E Walter RR 4 Box 83		8E 01419	570/837-5281		74 25	8,183	793
Middleburg	Emmanuel	425 US Highway 522 S c/o Mr Lewis E Straub 485 Paxtonville Rd		8E 01409	570/837-6121	Pr William D Jones	469 186	105,961	13,150
Middleburg	St Paul	100 S Main St PO Box 69		8E 01420	570/837-3889		198 39	17,160	4,725
Middle Creek	St Paul	3 Mi E Route 522 RR 2 Box 45		8E 01424			119 40	27,315	8,192
Middle Lancaster	Zion	1 Mi SW Selingsgrove-Middle Creek Rd Rd 3 Box 161-C Selingsgrove PA		8B 06448	724/452-8886 (724/452-0714)	Pr Margaret A Suhr-Barkley	436 112	105,061	22,544
Middleport	St Paul	Route 19 557 Perry Hwy Harmony PA		7E 00747			32 14	14,558	1,144
Middletown	St Peter	E-mail: zion@yi.net Web: www.forministry.com/church/home.asp?SiteId=16037ZLC Shade & Willow Sts c/o Ms Kathryn Kenesky 642 E Broad St		8D 01120	717/944-4651 (717/944-4651)	Pr J Richard Eckert	981 287	246,845	28,914
Mifflinburg	First	Spring & Union Sts E-mail: st.peterschurch@verizon.net		8E 01283	570/966-0266 (570/966-8700)	Pr Dennis E Beaver	769 242	188,069	34,901
Mifflintown	Centre	404 Market St E-mail: first@ptdprolog.net		8E 01244	717/535-5768 (717/535-5788)	Pr Louise L Reynolds	103 50	50,977	8,512
Mifflintown	Messiah	4 Mi W Route 22 RR 2 Box 185		8E 01223	717/436-6213	Pr William N Esborn	438 118	145,814	27,783
Mifflintown	St Stephen	E-mail: TLP@countrylink.net E-mail: messiahlutheran@nmax.net Web: www.mlcmifflintown.org		8E 01224	717/436-6989	Pr Louise A Knotts	431 159	95,943	28,122
Mifflinville	Hidlay	Licking Creek Rd RR 3 Box 905		8E 00985	570/752-2289	Pr Erwin C Roux	206 31	26,266	8,468
Mifflinville	St John	Hidlay Church & Ridge Rds PO Box B		8E 00986	570/752-2289	Pr Erwin C Roux	708 147	91,440	13,495
Millersburg	St Paul	5th & Race Sts PO Box B		8D 01262	717/692-2141 (717/692-5339)	Pr Richard G Ballard Pr Ruth H Ballard	834 195	236,876	23,754
Millersburg	Salem	E-mail: lutzland@epix.net E-mail: stpaulselc@epix.net Web: www.epix.net/stpaulselc		8D 01255	717/692-2846		206 41	22,673	2,091
Millersburg	Zion	2 Mi NE Route 25 PO Box 334		8D 01261	717/362-9271		226 58	28,851	6,717
Millerstown	St Matthew	4 Mi E Route 209 PO Box 415		8D 01407	717/444-7354		150 48	30,594	11,885
Millersville	St Paul	600 Centerville Rd E-mail: bjones@pa.net		8D 01172	717/872-7392 (717/872-6972)	Pr Eloise M Shanley Pr Joseph R Shanley	892 141	204,712	25,240
Mill Hall	St Paul	222 N George St E-mail: stpaulmvi@yahoo.com Web: www.stpaulmillersville.org		8E 01456	570/725-3137		109 42	29,296	4,978
Mill Hall	Selona	7 Mi S Route 64 PO Box 181 Logarton PA		8E 01462	570/725-3137		114 38	34,119	4,211
Millheim	St John	E-mail: edelbler@cub.kcnet.org 754 Long Run Rd		8C 01214	814/349-5349 (814/349-5349)	Pr James K Rill	397 100	214,520	10,321
Millmopt	Christ United	101 Mill St PO Box 439		8E 01280	570/922-1860	Pr Paul L Kampa	444 137	142,924	28,699
Millmopt	Christ United	Route 45 RR 2 Box 110							
Millmopt	Christ United	E-mail: culc@4bellschurch.com							

CONGREGATIONS

CITY/TOWN	CONGREGATION	LOCATION/ MAILING ADDRESS	STATUS LANGUAGE REG./SYNOD	I.D. NUMBER	PHONE NO. (FAX NO.)	CALLED STAFF	MEMBERSHIP BAPT.	AV. ATT.	CURR. EXPENSES	BENEV.
PENNSYLVANIA — continued										
Milville	St Paul	Center & Walnut PO Box 353 17847-0353	8E	00989	570/458-6495 (570/458-0231)	Pr Charles A Bajer Jr	188	18	27,014	533
Milroy	St Paul	129 S Main St PO Box 451 17063-0451	8E	01215	717/667-3029	Pr Rosalie N Smith	277	55	35,839	6,475
Milton	Christ	RR 3 Box 1132 E-mail: pastor@christlutheranmpa.org Web: www.christlutheranmpa.org	8E	01284	570/742-7473	Pr Marthasue D Moll	440	108	108,688	28,461
Milton	Folmer	3 Mi E Route 254 PO Box 72 Potts Grove PA E-mail: folstj@evenlink.com	8E	01278	570/742-8106	Pr Barbara J Collins	287	68	56,524	23,612
Milton	Trinity	100 Mahoning St E-mail: tc742@sunlink.net	8E	01285	570/742-4801 (570/742-3977)		1,071	180	152,825	35,334
Minersville	English	142 Lewis St 17954	7E	00537	570/544-5240	Pr Paul A Schaediger	46	25	41,618	7,483
Minersville	Zion	4th and Lewis Sts PO Box 148 E-mail: zionminers3@juno.com	7E	00539	570/544-6725 (570/544-6725)		266	52	68,354	4,355
Minisink Hills	St Mark	Smithfield Township c/o Rev Glen Segond RR 2 Box 2205 East Stroudsburg PA 18301	7E	00488	570/424-6049		86	22	13,346	1,575
Mohnton	Robeson	3520 Flow Rd Web: www.robesonlutheranchurch.org	7E	00766	610/856-7242 (610/856-1176)		894	197	190,214	160,994
Mohnton	St John	1 Front St Plaza PO Box 5 E-mail: bobstjohns@usa.com Web: www.luther95.net/SJELC-MPA/	7E	00861	610/777-8985 (610/777-8725)	Pr E Robert Burkhardt Jr	588	180	244,139	20,042
Mohrsville	Salem-Belleman's	3540 Belleman's Church Rd E-mail: church@bellemanschurch.org	7E	00858	610/926-0461 (610/916-1044)	Pr Bruce W Pottelger	465	150	62,348	7,317
Monaca	Redeemer	819 Washington Ave 5th St	8B	06449	724/774-8960	Pr Mark A Groves	413	122	110,247	17,687
Monaca	St Pete's	692 Hill Rd Georgetown PA 15043-9716	8B	06450	724/573-9824		16	8	11,383	1,400
Monaca	Vankirk	106 Van Kirk Rd 3600 Broadhead Rd 15061	8B	06461	724/775-7030 (724/775-7030)	Pr Cheryl L Berner	258	39	23,231	1,772
Monessen	St Luke's	425 Reed Ave E-mail: tgerard@stargate.net	M	06480	724/684-9043		0	0	0	0
Monessen	St Paul	1317 Grand Blvd 15062	8B	06481	724/684-6565 (724/684-6565)	Pr Thomas E Senge	801	121	128,111	32,616
Monongahela	Grace	911 Howard St E-mail: grace@sgl.net Web: www.graceisforgiving.org	8B	06482	724/258-4505 (724/292-1032)	Pr Raymond A Ursin	304	144	118,759	83,365
Monroeville	Good Shepherd	4503 Old William Penn Hwy 15146-1798 E-mail: christsglc@stargate.net Web: www.geocities.com/gslc15146	8B	06576	412/824-7540	Pr Eric D Ash Sr	582	205	225,858	33,911
Monroeville	Rose Crest	105 N Park St 15146	8B	06576	412/824-7540		59	18	22,499	1,300
Montgomery	Christ	50 E Houston St 58 E Houston St 17752-1106 E-mail: christ@evenlink.com	8E	01450	570/547-1170	Pr Gunther H Bernhardt	186	61	93,785	6,258
Montgomery	St John	196 Brick Church Rd 615 Cowpath Rd PO Box 182 18936-0182 E-mail: faithlc@voicenet.com Web: www.geocities.com/FAITHCHURCHPA/	8E	01471	570/547-6423	Pr Scott W Baker	613	162	125,059	18,307
Montgomeryville	Faith	615 Cowpath Rd PO Box 182 18936-0182 E-mail: faithlc@voicenet.com Web: www.geocities.com/FAITHCHURCHPA/	7F	00702	215/368-0240 (215/368-0240)	Pr Joyce E Nelson	328	114	159,722	11,865
Montoursville	Bethany	389 Broad St 17754	8E	01451	570/368-8933 (570/368-1923)	Pr J Jeffrey Zetto	766	141	216,423	42,981
Moorestown	Holy Cross	4 Mi N of Nazareth 696 Johnson Nazareth PA 18064-8828 E-mail: holycr1975@aol.com	7E	00889	610/759-7363 (610/759-3431)	Pr John C Kunkel	1,122	238	187,582	35,149
Morris Run	Siloa	Water & Main Sts PO Box 125 16939-0125	8E	01449	570/638-2538		106	40	15,167	2,000
Morrisville	St John	1203 Pine Grove Rd E-mail: stjhneca@aol.com	7F	00644	215/295-1603 (215/295-0925)		275	108	184,554	3,000
Mountain Grove	Trinity	E off Route 339 RR 3 Box 311 Bloomsburg PA 17815-9207 E-mail: mglp@intergrafix.net	8E	00992	570/384-4125		199	33	26,909	4,620
Mountain Top	St Paul	316 Mountain Blvd 18707-1916 E-mail: stpauls@intergrafix.net Web: www.elca.org/syn/cong/PA/18707/index.html	7E	00826	570/474-6616 (570/474-1060)	Pr Michele D Kaufman	532	142	100,169	19,521
Mount Bethel	Christ	703 S Delaware Dr 18343-5805 Web: www.geocities.com/heartland/Farm/8370	7E	00499	610/588-7056 (610/588-2343)		216	40	89,893	9,015
Mount Carmel	Grace	144 West Ave 17851	8E	00993	570/339-4380 (570/339-2000)		157	19	27,947	2,030
Mount Carmel	St Matthew	301 W Ave 305 W Ave 17851	7G	05546	570/339-2790 (570/339-1607)		41	15	14,890	2,867
Mount Holly Springs	Evangelical	602 McLand Dr PO Box 232 17065-0232 E-mail: evanluth@epix.net	8D	01012	717/486-7382	Pr Michael L Lozano	162	47	76,827	2,568
Mount Jewett	St Matthew's	13 Main St PO Box Z 18740	8A	06318	814/778-6971		291	58	59,614	12,120
Mount Joy	Trinity	47 W Main St E-mail: trinitylutheran@dejazzd.com Web: http://trinitymountjoy.org	8D	01173	717/653-4168 (717/653-0646)	Pr Michael J Martine Pr Keith A Olivier	927	331	358,081	48,744
Mount Penn	Faith	210 N 25th St 19606-2088 E-mail: fchurch1@juno.com	7E	00765	610/779-2889	Pr Diane M LaFauci	512	87	57,005	13,692
Mount Pleasant	Good Shepherd	822 W Main St 15666-1783 E-mail: goodshep@nb.net	8B	06646	724/547-5941	Pr Sherry A Miller	429	104	126,898	9,455
Mount Pleasant	St John's	3 1/2 Mi N Route 981 5 Mi SE Route 104 15666	8B	06517	570/539-8917		59	13	8,106	1,694
Mount Pleasant Mills	Botschaft	RR 1 Box 250-BI 17853	8E	01401	570/539-8917	Pr Timothy W Blingman	344	51	34,255	8,072
Mount Pleasant Mills	St John's	Route 35 RR2 Box 25 17853	8E	01418	570/539-4612	Pr Andrew C Weaver	155	55	37,283	6,055
Mount Pleasant Mills	St Paul (Leiningers)	9 Mi S of Richfield & 9 Mi S Route 35 c/o Mr Scott Frymoyer RR 1 Box 439 17884	8E	01416			58	37	14,612	8,280
Mount Pleasant Mills	Zion (Arbogasts)	3 Mi S 3 Mi W Route 104 RR 2 17853	8E	01410			109	49	26,216	7,051
Mount Union	St Luke	Market & Jefferson PO Box 96 17066-0096 E-mail: stlukenu@pennswoods.net	8C	01229	814/542-8250		66	30	46,782	2,942
Mountville	Concordia	3825 Concordia Rd Web: www.concordialutheran.com	8D	01153	717/285-4628 (717/285-0668)	Pr Thomas W Rundell	658	180	156,410	21,308
Mount Wolf	Christ	4600 N Sherman St 17347	8D	01331	717/266-6064		165	34	40,931	11,117
Mount Wolf (Starview)	St John	28 N 3rd St PO Box 718 17347-0718 E-mail: stjohnmwolf@juno.com Web: http://devoted.to/stjohn	8D	01323	717/266-1490	Pr Marie K Krueger	304	120	78,006	13,079



PENNSYLVANIA — continued

CITY/TOWN	CONGREGATION	LOCATION/ MAILING ADDRESS	STATUS LANGUAGE REG./SYNOD	I.D. NUMBER	PHONE NO. (FAX NO.)	CALLED STAFF	MEMBERSHIP BAPT.	AV. ATT.	CURR. EXPENSES	BENEV.
Muncy	St Andrew	201 S Main St E-mail: pastordonedwards@suscom.net		8E 01452	570/546-3591 (570/546-3591)	Pr Donald P Edwards	418	178	156,319	18,980
Munhall	Messiah	4300 Main St		8B 06577	412/461-6958 (412/461-6958)	Pr Heather S Lubold	297	90	94,516	2,694
Murrysville	Christ's	Holiday Park Sardis 5300 Logans Ferry Rd E-mail: cluth53@aol.com		8B 06578	412/795-1212 (412/795-1830)	Pr Steven J Myers	985	225	173,639	31,699
Myerstown	Friedens	331 W Washington Ave E-mail: friedens@imf.net		8D 01196	717/866-4910		1,037	236	227,484	72,073
Nanticoke	St John	231 E State St E-mail: stjohnnanticoke@aol.com		7E 00809	570/735-8531 (570/740-1442)	Pr Phyllis A Pelletier	241	71	55,917	5,750
Nanticoke	St John Slovak	604 S Hanover St		7G 05547	570/779-2854	Pr John P Kline	82	19	21,700	1,109
Narberth	Holy Trinity	186 Woodbine Ave Web: http://holyntrinitynarberth.org		7F 00453	610/664-5503 (610/664-5385)	Pr David E Percy	189	69	145,446	10,263
Natrona	St John's	40 Chestnut St		8B 06401	724/224-8407		51	17	22,844	1,575
Natrona Heights	Faith	1500 Broadview Blvd E-mail: pghfan@aol.com		8B 06649	724/224-5777	Pr Harry G Souders	470	83	111,732	6,545
Nazareth	St John	200 S Broad St E-mail: stjohsnaz@enter.net		7E 00626	610/759-3090 (610/759-3719)	Pr David B Schaeffer Pr Susan D Ruggles	2,021	450	469,912	73,000
Nescopeck	Mount Zion	4 Mi E on Route 93 PO Box 335 E-mail: r18635-0335		7E 00512	570/752-7401		94	30	32,905	4,955
Nescopeck (Zenith)	St James	1488 Zenith Rd		7E 00513	570/379-2662		285	90	31,500	5,839
Nescopeck	St Mark	801 E 3rd St PO Box 335 E-mail: r18635-0335		7E 00514	570/759-2469	Pr Jeffrey W Odgren	252	76	74,625	7,347
Nesquehoning	Zion	2 E Catawissa St		7E 00598		Pr Maro K Ehrets	120	29	29,684	3,582
New Berlin	Messiah	Route 30/34 Market St PO Box 248 E-mail: r17855-0246		8E 01286	570/966-2815	Pr Michael A Greenauer	434	122	101,264	11,922
New Bethlehem	Jerusalem	7 Mi S Route 66 left 1 Mi on County Rd 1018 right 7 Mi Muskrat Rd c/o Robert Galbraith RR 1 Box 215 E-mail: rgalbraith@altel.net		8A 06403	724/545-7114 (724/545-7114)		89	20	12,616	5,152
New Bloomfield	Christ	46 W High St PO Box 446 E-mail: cdb@pa.net		8D 01013	717/582-4356 (717/582-0269)	Pr Rosemarie Benedict	255	92	74,218	15,720
New Brighton	Trinity	10th St & 10th Ave PO Box 232 Web: www.trinitylutheranchurch.us		8B 06452	724/846-0544 (724/846-0607)	Pr William B Henry Jr	473	118	115,539	42,721
New Castle	Good Shepherd	2323 Old Butler Rd		8B 06394	724/654-8246	Pr Karl A Schoch	420	75	103,651	5,175
New Castle	St John	2601 Highland Ave E-mail: stjohsnpcpa@aol.com		8B 06346	724/654-2842	Pr Thomas A McCurdy	509	115	127,206	15,315
New Centerville	Messiah Evangelical	144 Jubilee St PO Box 126 Rockwood PA E-mail: nclutheranparish@foodcity.net		8C 01357	814/926-2215	Pr William E Osman	487	82	55,825	14,941
New Chester	St Paul	1535 Hunterstown-Hampton Rd E-mail: slchurch@isgroup.net		8D 01072	717/624-4679		299	54	55,900	1,608
New Cumberland	St Paul	530 Bridge St		8D 01518	717/774-3648 (717/774-6882)	Pr Elaine M Dent	497	201	160,023	38,717
New Florence	Faith	6810 Route 22 E RR 3 Box 101 E-mail: FaithLutheranNF@msn.com		8B 30340	724/676-2240 (724/676-2243)		526	122	78,525	7,404
New Freedom	St John	175 E Main St Web: www.helicon.net/faithlc/index.html E-mail: StJohnLuth@fdnc.net		8D 01392	717/235-2315 (717/235-2315)	Pr John B Ferra Jr	679	205	231,431	22,645
New Holland	Trinity	221 E Main St E-mail: trinity3@epix.net		8D 01310	717/354-4976 (717/355-5574)	Pr Matthew J Lamb Pr Barbara A Caruana	656	254	280,606	30,975
New Jerusalem	New Jerusalem	3 Mi S of Lyons 27 Lyons Rd Fleetwood PA E-mail: njchurch@netzero.net		7E 00556	610/682-5064	Pr Barbara A Caruana Pr Laura L Stoneback	310	89	112,320	6,640
New Kensington	First Evangelical	221 Ridge Ave E-mail: felcnk@nb.net		8B 06405	724/335-4004 (724/335-4075)	Pr Richard P Grance	442	79	130,349	21,718
New Kingstown	St Stephen	30 W Carlisle Pike PO Box 266 E-mail: office@ststephenlc.org		8D 01017	717/766-2168 (717/766-2429)		519	150	172,551	41,191
Newmanstown	Millcreek	Sheridan Rd PO Box 399 SW of Route 453 c/o Roger Thurston		8D 01193	610/589-2570	Pr Parris C Beckhardt	611	136	127,551	11,120
New Millport	Salam	1765 Old Station Rd 200 Lincolnway E Web: www.forministry.com/17350FELC		8C 00951	814/236-2657		78	15	9,003	625
New Oxford	First	17349-0225 E-mail: StJohnLuth@fdnc.net		8D 01073	717/624-7551	Pr Paul A Haack	642	128	126,135	14,619
Newport	St Paul	320 Market St PO Box 257		8D 01018	717/567-6333		521	60	71,809	23,477
Newport	St Samuel	5300 St Samuel's Rd PO Box 307		8D 01019	717/567-7933		177	25	20,015	13,282
New Ringgold	Friedens	21 Mill Mountain Rd		7E 00743	570/943-2835	Pr Jennifer M Oaks	376	70	35,420	6,567
New Ringgold	Zion's Stone	45 Cemetery Rd E-mail: zionsch@ptd.net		7E 00594	570/386-5111 (570/386-5111)	Pr Michael A Frost	346	198	58,264	15,596
Newry	Evangelical	Allegheny and Henderson Sts PO Box 397 E-mail: BarbaLo8@aol.com		8C 00952	814/695-3036	Pr Barbara E Love	305	60	81,957	5,458
New Stanton	St Mark	128 W Penna Ave PO Box 238 E-mail: adomines@hotmail.com		8B 06521	724/925-9216	Pr Albert J Domines Jr	207	84	75,313	14,582
New Stanton	St Paul's	2 1/2 Mi W RD 1 PO Box 658		8B 06522	724/925-6590	Pr L Samuel Schelderer	200	40	32,459	3,884
Newtown	Ascension	900 Washington Crossing Rd E-mail: RevsFarley@aft.net		7F 16432	215/497-0447 (215/497-0446)	Pr Suzan H Farley	203	87	235,961	7,547
Newtown	Lutheran Church of God's Love	791 Newtown-Yardley Rd E-mail: lcg@comcat.com		7F 00887	215/968-4335 (215/968-3142)	Pr David H Wagner Pr Laura D Ingensol Ms Margaret D Frischmann	1,064	339	303,227	69,817
Newtown Square	Messiah	100 Media Line Rd E-mail: messiahelca@yahoo.com		7F 00454	610/356-2564 (610/359-1571)	Pr Bruce T Davis Jr	254	93	128,287	12,000
New Tripoli	New Life	6804 Weiss Rd PO Box 34 E-mail: nlelc@enter.net		7E 30078	610/298-2710 (610/298-8222)	Pr Scott W Lingenfelter	475	180	68,609	22,002
New Tripoli	St Peter	5129 Schochary Rd PO Box 223 E-mail: petersoldchurch@aol.com		7E 00631	610/298-8064		78	25	21,407	1,198

CITY/TOWN	CONGREGATION	LOCATION/ MAILING ADDRESS	STATUS LANGUAGE REG./SYNOUD	LD. NUMBER	PHONE NO. (FAX NO.)	CALLED STAFF	MEMBERSHIP BAPT.	AV. ATT.	BURR EXPENSES	BENEV.
PENNSYLVANIA — continued										
New Tripoli	Weisenberg	7645 Weisenberg Church Rd E-mail: rmand@fast.net		7E 00614	610/298-2437	Pr Raymond J Hand	699	226	137,009	18,855
Newville	Center	1498 Center Rd Web: www.lutheransonline.com/lo/Weisenberg		8D 01023	717/778-9335 717/776-3907		75	28	34,691	2,527
Newville	St Paul	7 W Big Spring Ave Web: www.bigspringlutherancoop.com/		8D 01020	717/776-6192 717/776-3907		70	35	43,197	2,862
Newville	St Peter	3 Mi NE & NW Route 641 210 Brick Church		8D 01025	717/776-7973		144	47	36,190	5,380
Newville	Zion	51 W Main St		8D 01021	717/776-3907 717/776-3907		305	90	77,681	14,719
Nook	St Paul	9 Mi W of Mifflin Route 35 PO Box 337 Mifflin PA		8E 01236	717/527-4581		174	47	28,981	9,255
Norristown	Grace	508 Haws Ave E-mail: gracech@voicenet.com	SI	7F 00713	610/272-1070 610/272-7092	Pr Janice A Vogt	282	80	186,390	22,300
Norristown	St Paul	6 Hancock Ave E-mail: pastormarge@enter.net		7F 00714	610/272-7706 610/278-6112		264	87	173,282	14,994
Northampton	Holy Trinity	1235 Main St 1229 Main St		7E 00632	610/262-2668	Pr Carey L Miller	495	66	84,434	1,997
Northampton	Holy Trinity Slovak	14th & Washington Sts E-mail: faran@enter.net		7E 05549	610/262-3365 610/262-0347		105	45	57,353	3,021
Northampton	Zion	1904 Main St		7E 00633	610/262-6636		290	90	97,924	24,966
North East	St Peter's	1500 Freeport Rd PO Box 268		8A 06302	814/725-1840		292	60	83,093	18,601
North Huntingdon	Holy Trinity	Sheridan Ter c/o Mr John Check	SL	7G 05531	724/863-2539		12	10	2,329	50
North Huntingdon	Our Saviour	480 Kimlyn Ave 1570 Clay Pike		8B 06510	724/863-2591 724/863-2591	Pr James N West	412	123	99,514	10,462
Northumberland	Grace	5 Mi NE Route 11 RR 1 Box 303		8E 01413	570/473-9484		134	49	22,061	8,042
Northumberland	St John	300 Queen St		8E 01411	570/473-3770 570/473-8114	Pr Dale F Biesecker Jr	990	190	175,034	22,066
Northumberland	Trinity	3.5 Mi E of Northumberland off Ridge Rd (Point Twp)		8E 01414	570/473-9710	Pr D Elinor Allison	224	43	29,876	5,868
North Versailles	St John's	648 King St No 2 715 Lincoln Hwy		8B 06571	412/824-0277 412/824-5988	Pr Richard W Bonds-Krug	501	145	138,786	27,268
North Wales	St Peter	Church & Main Sts 211 S Main St		7F 00681	215/699-4604 215/699-2179	Pr Deborah McConomy-Wallace	1,083	214	231,195	57,042
North Weissport	St Matthew	222 Church St		7E 00605	610/377-2972	Pr Phyllis J Wolford	561	104	88,278	5,955
Norwood	Immanuel	Chester & Winona 501 Chester Pike		7F 00455	610/586-5860	Pr Matthew E Ollikainen	434	88	87,456	4,698
Noxen	St Luke Reformation	Market St PO Box 22		7E 00811	570/298-0116		116	25	24,074	2,471
Nuremberg	Emmanuel	260 Mahanoy St PO Box 33		7E 00515	570/384-3851	Pr Thomas J Beam	293	60	42,183	5,280
Oakdale	Resurrection	7600 Steubenville Pk		8B 10380	412/788-4513	Pr William C Winzeler	219	44	72,493	6,034
Obelisk	St Luke	Route 73 1 Mi-N of Zieglerville PO Box 700 Frederick PA		7F 00682	610/754-7762	Pr James A Shelly	577	154	240,688	14,840
Oberlin-Steelton	Salem	1152-R Main St E-mail: salemobelin@aol.com		8D 01121	717/939-0599		289	40	78,613	3,309
Ohl	Bethlehem	2 Mi S Route 3003 2842 Pine Run Rd Mayport PA		8A 06369	814/856-2022		19	21	8,787	3,280
Oil City	Good Hope	800 Moran St		8A 10447	814/676-9122 814/678-7774	Pr Philip H Scherr	515	168	183,667	44,792
Oil City	Zion	207 State St		8A 06348	814/676-9115	Pr Sharon A Hilfiger	114	52	82,923	23,938
Okahoma Boro	Faith	1596 Hancock Ave		8B 06382	724/567-5439	Pr Keith A Deckinger	383	49	45,123	8,100
Olatana	Olatana	Route 453 RR 23		8C 00950	814/236-0610		43	20	9,390	500
Old Zionville	Zion	5901 King's Hwy S PO Box 200		7E 00378	610/966-3834 610/965-6233	Pr C Frank Terhune	687	121	170,836	25,709
Oley	Christ	325 Covered Bridge Rd E-mail: celc325@aol.com		7E 00577	610/689-5296	Pr Robert R Mitchell Jr	628	173	108,264	8,000
Oley	Friedans	1076 Memorial Hwy E-mail: crows@friedanslutheran.org		7E 01562	610/987-6021 610/987-0142	Pr David R Rowe Ms Kathleen T Schaeffer	496	137	169,322	42,805
Oley	St Paul	Lobachville Rd PO Box 199		7E 00563	610/987-3321		293	36	42,026	4,279
Orfield	Jordan	5103 Snowdrift Rd E-mail: jordanlutheran@enter.net		7E 00636	610/395-5912 610/395-2423	Pr Donald W Hayn Ms Karen S Matthias-Long	1,100	321	250,000	78,840
Orfield	Morgenland	3120 Weldasville Rd		7E 00612	610/395-0067 610/866-9985	Pr Lisa K Borrell	301	76	45,175	10,787
Oreland	Christ	700 E Pennsylvania Ave E-mail: christluther@lutherweb.net		7F 00718	215/886-4612 215/886-1422	Pr Michael J Carlson	728	230	275,662	67,861
Ornstown	St Paul	Route 533 PO Box 120		8D 01047	717/532-3611		79	42	50,813	3,332
Orwigsburg	St Paul	215 N Warren St PO Box 156		7E 00745	570/366-2316 570/366-7357	Pr Joseph J Scholtes Jr Ms Beverly A Eiche	600	185	187,263	18,410
Orwigsburg	Zion Evangelical	1287 Centre Ave		7E 00738	570/366-1178	Pr Brenda J Boyer	85	40	16,119	1,695
Osterburg	St Peter	Graybill Rd PO Box 488		8C 01541	814/276-3070	Pr Michael A VanDyke	248	48	10,765	885
Packerton	Zion	34 Pine St		7E 00595	610/377-6630		212	46	23,635	4,181
Palmerton	Holy Trinity	502 Lafayette Ave E-mail: htcoppa@ptd.net		7E 00597	610/826-2524 610/826-2539	Pr Paul L Schoffstall	676	107	166,798	5,490
Palmerton	Jerusalem	545 Church Rd 500 Church Rd		7E 00603	610/681-4412 610/681-6748		868	120	85,235	19,104
Palmerton	St John	1/4 Mi N 2915 Fireline Rd		7E 00604	610/828-7768	Pr Jody L Neffert	948	233	151,158	22,772

CITY/TOWN	CONGREGATION	LOCATION/ MAILING ADDRESS	STATUS LANGUAGE REG./SYNOD	LD. NUMBER	PHONE NO. (FAX NO.)	CALLED STAFF	MEMBERSHIP BAPT. AV. ATT.	CURR. EXPENSES	BENEV.	
<b>PENNSYLVANIA — continued</b>										
Palmyra	Bindnagle	801 Gravel Hill Rd		8D 01179	717/838-4599		179	47	30,710	7,239
Palmyra	Palm	11 W Cherry St E-mail: palmchurch@worldnet.att.net Web: www.palmchurch.org		8D 01197	717/838-3311 (717/838-3526)	Pr William H Cluley	929	269	271,322	28,570
Pen Argyl	St John	12 N Westbrook Ave E-mail: alstjohn@epix.net		7E 00494	610/863-4332	Pr Alfred A Ruggiero	234	70	82,072	11,738
Penn	Penn Evangelical	Harrison Ave PO Box 338		8B 06524	724/527-5636 (724/523-8558)	Pr Robert J Marks	246	25	29,634	1,000
Penn del	Redeemer	Hulmeville & Woodland Aves E-mail: redeemerlutheranchurchpenn@msn.com Web: http://RedeemerLutheranPenn.del.org/		7F 00645	215/757-2724 (215/757-7199)	Pr Esther Rajashekar	671	102	140,016	6,887
Pennsburg	St Mark	81 N Main St E-mail: StMarks@netcarrier.com Web: www.StMarksPenssburg.com		7F 00683	215/679-9015 (215/679-7188)	Pr Charles E Romanowski	1,371	211	185,679	18,073
Pennsdale	St James	1679 Lycoming Mall Rd 2600 Waldman Dr Williamsport PA 1258 Newport Rd PO Box 125		8E 01437	570/322-2717		107	67	35,879	10,055
Penryn	St Paul	17564-0125 E-mail: stpaulpen@dejazzd.com		8D 01298	717/665-6093	Pr Pamela J Carnes	245	90	93,952	14,386
Perkasie	Peace-Tohickon	100 Old Bethlehem Rd E-mail: plchurch@comcast.com Web: www.peace-tohickon.org		7F 00675	215/257-3294 (215/257-9143)	Pr W Dean Bickel	507	160	260,787	38,297
Perkasie	St Andrew	Dill Ave & Chestnut St PO Box 257 E-mail: saelc@ptdprotog.net Web: www.saelcperkasie.org		7F 00684	215/257-6184 (215/257-6324)	Pr David C Lutcher	933	228	219,918	34,708
Perkasie (Kellers Church)	St Matthew	3668 Ridge Rd Web: www.lutheranonline.com/lo/kellerschurch		7F 00679	215/795-2965 (215/795-0960)	Pr Robert E Mitman	1,041	299	279,907	79,401
Perkasie	Trinity	19 S 5th St E-mail: trinityperkasie@enter.net		7F 00685	215/257-6801 (215/258-5685)	Pr John A Berntsen Pr Leslie M Richard Ms Ethel H Geist Ms Debra A Detweiler Pr Donald J Costlow	1,480	268	493,451	61,154
Petersburg	Zion	501 Saint Peters St PO Box 253		8C 01232	814/669-4830		96	40	30,556	6,317
Philadelphia	Atonement	1544 E Montgomery Ave E-mail: AtonementChurch@aol.com		7F 00412	215/423-7629		177	72	63,000	1,000
Philadelphia	Bethany	401 Martin St		7F 00719	267/483-6968 (267/483-6968)		98	38	85,450	5,065
Philadelphia (West)	Calvary	5401 Springfield Ave E-mail: calvaryswp@yahoo.com Web: www.calvaryswp.net		7F 00414	215/724-2311	Pr Carlton E Rodgers	340	60	54,176	2,920
Philadelphia (Bustleton)	Calvary Lutheran Church of Bustleton	9610 Northeast Ave E-mail: CalLu19115@aol.com		7F 00648	215/673-6789 (215/673-4310)		285	51	108,956	10,122
Philadelphia (Chestnut Hill)	Christ Ascension	8300 Germantown Ave E-mail: christasn@aol.com		7F 00720	215/247-4233		247	52	148,618	9,670
Philadelphia	Christ Evangelical	3008 W Diamond St 1001 S 4th St E-mail: welcome@manuel-lutheran.org Web: www.manuel-lutheran.org/		7F 00415	215/235-7542		78	70	39,463	1,750
Philadelphia	Emanuel	520 Livezey St Web: www.elca.org/syn/cong/PA/19128/epiphany.html		7F 00416	215/336-1444 (215/336-0593)	Pr Cornelius D Eaddy	162	85	95,109	6,315
Philadelphia	Epiphany	4150 Woodhaven Rd Web: http://faithlutheranphiladelphia.org/		7F 00721	267/483-6584	Pr Timothy H Muse	157	35	130,617	4,134
Philadelphia	Faith	11047 Bustleton Ave		7F 10464	215/637-4210 (215/637-8405)	Pr Owen J Griffiths	229	111	116,805	14,271
Philadelphia	Freedom of Faith Russian	11047 Bustleton Ave	F	7F 30283	215/741-1189 (215/741-1189)		179	21	19,142	1,900
Philadelphia	Good Shepherd	Cottman Ave & Erdrick St 7234 Erdrick St E-mail: goodshepherd70@juno.com		7F 00647	215/332-4110		264	59	173,066	2,899
Philadelphia (West)	Grace Evangelical	36th & Haverford Ave		7F 00418	215/222-3570 (215/222-1493)		121	61	136,186	7,343
Philadelphia	Holy Communion	Chestnut above 21st 2111 Sanson St E-mail: prfarley@aol.com Web: www.lutheranchurchphiladelphia.org		7F 00419	215/567-3668 (215/569-1840)	Pr David E Farley	386	151	382,173	27,998
Philadelphia	Holy Cross	813 W Lehigh Ave		7F 80420	215/223-8920		214	66	125,334	100
Philadelphia	Holy Spirit	1268 Robbins Ave		7F 00648	215/535-2550	Pr Sandra J Brown	130	52	63,300	3,312
Philadelphia	Hope	Benner & Ditman Sts PO Box 17752		7F 00649	215/744-2622		264	58	72,944	4,700
Philadelphia	Iglesia Luterana Esperanza (Hope)	4000 N 8th St PO Box 46334 E-mail: rojasjose@aol.com	F SP	7F 30433	215/455-5815		0	0	0	0
Philadelphia	Iglesia Luterana Nuestro Salvador	Our Saviour Lutheran Church 450 E Allegheny Ave	F SP	7F 30516	215/634-2522		0	0	0	0
Philadelphia	Iglesia Luterana Nueva Creacion	162 W Tioga St E-mail: phcreate@aol.com	SP	7F 30217	215/426-8762 (215/427-2176)	Pr Luisa Cabello Hansel Pr Patrick W Cabello Hansel	203	73	62,757	3,600
Philadelphia (Burholme)	Immanuel	1013 Cottman Ave E-mail: lic@comcast.net Web: http://mywebpages.comcast.net/lic/		7F 00650	215/342-8203 (215/342-7654)	Pr G Warren Weleck Jr	578	153	250,762	24,470
Philadelphia (Somerton)	Immanuel	14100 Worthington Rd E-mail: lutheran@voicenet.com Web: www.voicenet.com/lutheran	GE	7F 00651	215/464-1540 (215/677-2433)		507	128	171,676	33,065
Philadelphia (West)	Immanuel	5645 Christian St		7F 00421	215/747-7454	Pr Deric Jackson	176	80	100,841	4,694
Philadelphia	Mediator	2832 N 28th St E-mail: mediatorchurch@juno.com Web: www.forministry.com/19132MLC		7F 00423	215/226-0167 (215/226-5492)	Pr Timothy L Poston	203	61	115,000	9,500
Philadelphia	Old Zion Evangelical	628 N Broad St E-mail: chafs@aol.com Web: www.oldzionlutheran.org		GE 7F 07694	215/765-5883	Pr Carl H A Schmutzler	81	49	86,495	959
Philadelphia	Our Saviour	450 E Allegheny Ave	SP	7F 00425	215/634-2522		182	36	64,202	8,622
Philadelphia	Prince of Peace	6001 Colgate St E-mail: princeofpeace@aol.com Web: www.phillychurch.org		7F 00652	215/342-3535 (215/342-3515)		292	123	144,000	16,750
Philadelphia	Redeemer	3200 Ryan Ave E-mail: RedeemerLuthPhil@aol.com Web: www.redeemerlutheranphila.org		7F 20250	215/624-6446 (215/332-6150)	Pr David H Hinkelman	280	96	934,521	17,198
Philadelphia (East Falls)	Redeemer	3462 Midvale Ave		7F 00725	215/848-2577	Pr Jesse W Brown Jr	151	25	80,000	985
Philadelphia	Redemption	8001 Bustleton Ave		7F 00853	215/342-2085 (215/725-0344)	Pr Mary J Konopka	352	110	148,150	4,535
Philadelphia	Reformation	1215 E Vernon Rd E-mail: pmtairyref@aol.com		7F 00726	215/548-4332 (215/548-4334)	Pr Gordon E Simmons II	634	261	409,513	25,568
Philadelphia	St David	9169 Academy Rd E-mail: stdavidseca@juno.com		7F 00654	215/332-7424 (215/333-5096)	Pr Kevin V Hilgendorf	569	167	114,590	21,151
Philadelphia	St James	Pratt & Castor Ave E-mail: st.jameslutheran@juno.com Web: www.LutherHouse.org/SJELC-PPA		7F 00655	215/743-1828 (215/743-9815)	Pr Paul A Andell	1,367	220	170,239	21,311
Philadelphia (Mayfair)	St John	3101 Tyson Ave E-mail: stjohncmcfair@worldnet.att.net		7F 00656	215/624-5505 (215/624-2938)		709	250	331,848	54,189



CITY/TOWN	CONGREGATION	LOCATION/ MAILING ADDRESS	STATUS LANGUAGE REG./SYNOUD	LD. NUMBER	PHONE NO. (FAX NO.)	CALLED STAFF	MEMBERSHIP BAPT.	AV. ATT.	CURL EXPENSES	BENEV.
<b>PENNSYLVANIA — continued</b>										
Pittsburgh (Forest Hills)	Hope	353 Ridge Ave E-mail: Hope@Lutheran.com Web: http://hope.lutheran.com		8B 06588	412/242-4476 (412/242-4476)	Pr David R Saylor	157	56	112,148	6,624
Pittsburgh (Morningside)	Messiah	1736 Jancey St Web: www.elca.org/syn/cong/PA/15206/messiah.html		8B 06589	412/661-4788	Pr Keith A Josephson	140	38	26,320	0
Pittsburgh	Mount Lebanon United	975 Washington Rd Web: www.mlleboluth.org		8B 06548	412/563-0300 (412/563-0300)	Pr Bruce J Pedersen	795	243	295,917	50,910
Pittsburgh (North Side)	Mount Zion	3938 Perrysville Ave E-mail: mtzion@nb.net		8B 06550	412/931-0484	Pr Dennis K Orsen	196	40	86,114	6,867
Pittsburgh (Baldwin Boro)	North Zion	5100 Brownsville Rd E-mail: nzleica@aol.com		8B 06551	412/655-3343 (412/655-3419)	Pr Kari B Small	178	63	103,700	4,664
Pittsburgh (Pleasant Hills)	Prince of Peace	400 Old Clairton Rd E-mail: popc@stargate.net Web: www.princeofpeacepa.com		8B 06552	412/655-2168 (412/532-0109)	Pr Allyn K Giuffre	474	94	116,017	4,646
Pittsburgh (Carrick)	Redeemer	1628 Brownsville Rd 1630 Brownsville Rd E-mail: rziela@aol.com		8B 06565	412/881-4404		230	70	88,323	10,356
Pittsburgh (Shadyside)	St Andrew	304 Morewood Ave E-mail: st_andrewelca@juno.com Web: http://trn.ciphg.org/standrew/		8B 20251	412/682-3342	Pr Janet B Grill	205	114	115,238	20,682
Pittsburgh (Emsworth)	St James	28 Pittsburg St E-mail: gustafso@usa.net		8B 06554	412/761-1188		115	28	38,430	3,879
Pittsburgh (Swissvale)	St John	7327 McClure Ave E-mail: gustafso@usa.net		8B 06592	412/371-3994 (412/731-2769)	Pr Mary D Gustafson (E)	182	40	51,168	4,049
Pittsburgh (Highland)	St John's	311 Cumberland Rd E-mail: info@stjohnslutheranchurch.com Web: www.stjohnslutheranchurch.com		8B 06555	412/364-1606 (412/364-8477)		1,398	306	354,207	99,914
Pittsburgh (Perrysville)	St John's	920 Perry Hwy E-mail: sjppastor@luther95.com Web: www.stjohnspa.org		8B 10460	412/364-6826 (412/364-4710)	Pr Michael H Robinson	916	308	229,086	68,780
Pittsburgh (North Side)	St Luke Memorial	2235 Federal St Ext E-mail: prscottb@msn.com Web: www.stmark-brookline.com		8B 06647	412/321-7212		76	32	45,485	1,200
Pittsburgh (Westview)	St Luke's	305 Center Ave		8B 10549	412/931-1674 (412/931-1674)	Pr Lisa A Ubbelohde	171	47	92,049	3,615
Pittsburgh (Brookline)	St Mark	933 Brookline Blvd E-mail: prscottb@msn.com Web: www.stmark-brookline.com		8B 10473	412/531-9575 (412/531-2925)	Pr Scott A Bryta	492	165	142,000	44,550
Pittsburgh (Crafton)	St Matthew's	Steuben St & Lincoln Ave E-mail: trinitymtoliver@hotmail.com		8B 06559	412/921-1125 (412/921-1125)	Pr Howard M Ravenstahl	282	87	118,069	16,689
Pittsburgh	St Michael and All Angels'	1308 Spring Garden E-mail: faithfamily.ststephenscott@verizon.net Web: www.FORMINISTRY.com/15220SSLIC		8B 07231	412/231-2183 (412/231-0128)	Pr Paul F Kokenda	706	143	101,438	12,350
Pittsburgh (Hazelwood)	St Paul's	5319 Second Ave		8B 06593	412/521-0844		96	33	32,739	3,058
Pittsburgh (Scott Township)	St Stephen	55 Forsythe Rd E-mail: faithfamily.ststephenscott@verizon.net Web: www.FORMINISTRY.com/15220SSLIC		8B 20252	412/278-5868	Pr Harvey S Mozolak	320	109	131,157	23,343
Pittsburgh	Stewart Avenue	2810 Brownsville Rd		8B 10476	412/881-0171 (412/881-0746)	Pr Christian F Dahlberg	331	121	144,472	14,627
Pittsburgh	Trinity	601 Brownsville Rd E-mail: trinitymtoliver@hotmail.com		8B 20253	412/381-9215 (412/381-2525)		197	75	118,597	19,206
Pittsburgh	Trinity	North & Buena Vista 616 W North Ave E-mail: zicbrentwood@juno.com Web: www.fornistry.com/church/15236ZLCB		8B 06560	412/321-1692 (412/323-1973)	Pr John R Cochran	441	112	140,558	5,555
Pittsburgh (Avalon)	Trinity	638 California Ave		8B 10477	412/761-4010	Pr Roger L Stelner	243	74	101,256	4,073
Pittsburgh (Sheraden)	Trinity	3102 Sherwood Ave Web: www.trinitysheraden.domainvalet.com		8B 10478	412/531-0600		241	50	51,854	5,850
Pittsburgh (Brentwood)	Zion	4301 Brownsville Rd E-mail: zicbrentwood@juno.com Web: www.fornistry.com/church/15236ZLCB		8B 10479	412/881-5512 (412/882-6767)	Pr Eric M Riesen	821	298	267,357	74,351
Pittsburgh (Mount Washington)	Zion	411 Boggs Ave E-mail: zionemtwash@juno.com	M	8B 10480	412/381-4884 (412/381-4884)		128	35	66,781	4,850
Pittsburgh (Penn Hills)	Zion	11809 Frankstown Rd E-mail: ZionPennHills@aol.com Web: http://members.aol.com/zionpennhills/		8B 06595	412/242-2626 (412/242-7690)	Pr S Cyril Humyak	651	190	240,368	29,592
Plainfield	St Matthew	2076 Newville Rd PO Box 177		8D 01022	717/243-6617		186	87	45,462	15,735
Plainfield Township	St Peter	1422 Church Rd Web: www.lutheranonline.com		7E 00496	610/863-6859 (610/863-6859)	Pr Denton R Kees	1,061	243	200,126	26,098
Pleasant Gap	St Mark	160 N Main St		8C 01222	614/359-2522	Pr Richard S Zuber	426	65	77,000	3,600
Pleasant Hill	Salem	Routes 533 and 333 PO Box 97		8D 01048	717/532-2887		60	40	23,075	1,840
Pleasant Valley	Trinity	1/2 Mi N Route 212 2170 Route 212 Coopersburg PA E-mail: tic@sharingtic.org		7F 00410	610/346-7282 (610/346-7397)		279	112	99,460	29,338
Plymouth Meeting	Prince of Peace	2907 Jolly Rd E-mail: prince_of_peace_church@hotmail.com Web: http://bxprss.com/PEACE/default.asp		7F 10482	610/275-0721 (610/275-5213)		206	41	108,935	1,631
Pond Hill	St Mark	4 NE Wapwallopen RR 1 Box 129A Wapwallopen PA E-mail: StJohnNanticoke@aol.com		7E 00805	570/735-8531	Pr Phyllis A Pelletier	65	20	10,823	3,977
Portage	First	906 Caldwell Ave		8C 01141	814/886-2222	Pr John J Palco	451	113	63,439	9,389
Port Allegany	Gethsemane	205 Arnold Ave E-mail: gethtrin@adelphia.net		8A 06319	814/642-9261	Pr Diana L Britten	164	56	37,727	10,948
Port Carbon	St Paul's Evangelical	213 N Coal St Web: www.stpaulsportcarbon.com		7E 00746	570/622-1590		408	70	81,976	2,240
Port Royal	Port Royal	406 Market St PO Box 267		8E 01235	717/527-4581		395	106	74,223	19,065
Potts Grove	St John	S Mill Rd PO Box 72 E-mail: folstj@evenlink.com		8E 01279	570/742-8106	Pr Barbara J Collins	235	64	41,678	24,922
Pottstown	Emmanuel	Hanover & Walnut Sts E-mail: namesakELCA@aol.com Web: www.Luther95.net/ELC-PPA		7F 00842	610/323-4312 (610/323-9588)	Pr Burlington B Latshaw III	1,658	262	343,985	69,275
Pottstown	Grace	660 N Charlotte St Web: www.gracelutheranpottstown.org/		7F 00843	610/323-9320 (610/323-9435)	Pr Edward E Kropa Jr	958	164	198,239	10,821
Pottstown	St James	1101 E High St E-mail: piloyd@op.net Web: www.op.net/stjames		7F 00844	610/326-2810 (610/326-1025)	Pr Peter C Hutchinson	744	183	194,177	60,219
Pottstown	St John	75 E Main St E-mail: stjohmic@bellatlantic.net		7F 00845	610/326-1120 (610/326-1120)	Pr Susan K Folks	343	89	106,877	11,542
Pottstown	St Peter	564 Glasgow St E-mail: jspic@netreach.net		7F 00846	610/323-5044 (610/327-9537)	Pr John Smolik	778	115	148,873	7,121
Pottstown	Transfiguration	79 N Hanover St E-mail: transfiguration.lutheran@verizon.net		7F 00847	610/323-4665		211	52	119,017	2,438
Pottsville	Trinity	300 W Arch St E-mail: ticcares@ptd.net	SI	7E 00749	570/622-9910 (570/622-7451)	Pr Lynette R Chapman	3,421	512	485,311	68,183

CITY/TOWN	CONGREGATION	LOCATION/ MAILING ADDRESS	STATUS LANGUAGE REG./SYNOD	LD. NUMBER	PHONE NO. (FAX NO.)	CALLED STAFF	MEMBERSHIP		CURR. EXPENSES	BENEV.
							BAPT.	AV. ATT.		
<b>PENNSYLVANIA — continued</b>										
Prospect	Emmanuel	Church St PO Box 186		8B 06451	724/865-2325		370	50	28,592	2,960
Punxsutawney	First English	104 N Gilpin St E-mail: punxyluth@key-net.net		8A 06370	814/938-5980	Pr Kenneth J Schmidt	243	56	60,373	15,342
Punxsutawney	Mount Zion	2 Mi N of PA 119 on Airport Rd 104 N Gilpin St E-mail: punxyluth@key-net.net		8A 06371	814/938-5980	Pr Kenneth J Schmidt	72	14	13,641	3,520
Quakake	Ascension	2½ Mi from Guinther Route 309 c/o Audrey Walter PO Box 85 E-mail: h13860@pottsville.infn.net		7E 00517	570/467-3151		41	13	6,076	418
Quakertown	St John	19 S 10th St PO Box 979		7F 00688	215/536-3593 (215/536-7428)	Pr Raymond A Miller Jr Ms Martha C Fisher	649	157	170,759	38,092
Quakertown	Trinity	102 N Hallertown Ave E-mail: trinity@trinityquakertown.org Web: http://trinityquakertown.org/		7F 00687	215/536-4345 (215/536-4888)	Pr Andrew C Lowe	962	192	207,874	38,474
Quarryville	Mount Eden	1241 May Post Office Rd E-mail: mteden@epix.net Web: www.mteden.org		8D 01174	717/786-7565	Pr Kirk A Griffin	450	115	113,030	13,391
Quincy	St Paul	Route 997 3 Mi N of Waynesboro PO Box 176		8D 01049	717/749-3611		136	31	23,976	2,916
Railroad	Messiah	Main St Route 851 PO Box 117		8D 01391	717/235-7042		68	30	29,000	600
Rainsburg	Yeager Memorial	3419 Main Rd		8C 01536	814/847-2408		196	60	18,911	3,890
Ravine	St Matthew	Route 125 c/o Harris PO Box 22		7E 00536	570/345-3001		102	27	18,910	4,156
Reading	Alsace	2201 Kutztown Rd E-mail: alsacelutheran@talon.net Web: www.alsacelutheranchurch.org		7E 00767	610/929-8727 (610/929-5397)	Pr Mark E Brophy Pr Richard A Nelson	2,332	457	412,382	36,129
Reading	Christ	1301 Luzerne St E-mail: chrstglenPB@aol.com	SP	7E 00768	610/376-0311	Pr Bruce G Osterhout	391	118	106,748	15,300
Reading (Riverview)	Good Shepherd	4201 Stoudts Ferry Bridge Rd 19605-1018 Web: www.lutheranonline.com/to/GSELCMUHLENBERG		7E 00788	610/926-4201 (610/926-5338)	Pr Gerald C Arndt	863	167	148,738	13,947
Reading	Grace	33 S 11th St E-mail: glc.rdg@worldnet.att.net Web: www.readinggrace.org		7E 00769	610/375-3961	Pr Steven E Belinski	1,039	150	120,928	35,495
Reading	Holy Spirit	421 Windsor St E-mail: holyspiritrdg@juno.com Web: http://m2.fornistry.com/church/home.asp?SiteId=19601HSLC		7E 00771	610/376-0825 (610/376-8958)	Pr Robert G Kaitenbaugh	985	161	261,007	22,085
Reading	Hope	601 N Front St E-mail: hopeelca@aol.com Web: http://homepage.mac.com/hopeelca/		7E 00772	610/374-2071 (610/374-4881)	Pr Keith K Rohrbach	546	144	212,540	22,219
Reading	Incarnation	1101 Lancaster Ave E-mail: incarnationchurch@juno.com Web: www.incarnationchurch.net/		7E 07203	610/777-5701 (610/777-8701)		109	43	48,280	2,025
Reading	Nativity	1501 N 13th St E-mail: natluch@localnet.com		7E 00773	610/374-3230 (610/374-3882)	Pr Kenneth A Gould	1,158	152	233,560	19,455
Reading	Peace	1728 Centre Ave		7E 00782	610/374-7911	Pr Robin L Henry	249	70	66,212	7,889
Reading	Reformation	3870 Perkiomen Ave E-mail: mail@reformationlutheran.org Web: www.reformationlutheran.org		7E 00781	610/779-0534 (610/779-8381)	Pr D Michael Bennethum Pr Mary E Wolfe	758	240	247,296	69,321
Reading	St James	515 Chestnut St		7E 00774	610/376-5551		187	41	48,943	3,272
Reading	St John	521 Walnut St E-mail: stjohndrg@fast.net	GE	7E 00775	810/372-6950	Pr Eckhard H Grimm	249	64	172,810	42,470
Reading	St Luke	9th & Green Sts PO Box 13082	SP	7E 00776	810/375-9216 (610/372-1091)	Pr Arthur B Wyse	881	117	212,750	23,020
Reading	St Mark	1015 Windsor St E-mail: stmarksreadingpa@juno.com	SP	7E 00777	610/373-1252		219	70	211,340	22,639
Reading	St Paul	1559 Perkiomen Ave E-mail: stpaulcreading@aol.com		7E 00779	610/373-3135 (610/373-9572)	Pr Carol B Kehler	604	82	89,886	3,000
Reading	Trinity	527 Washington St E-mail: bardhouse@oldtrinity.org Web: www.OldTrinity.org	SI	7E 00780	810/374-4861 (610/371-0712)	Pr Eleanor J Beadle Pr Fred S Opalinski Ms Deborah Matern Graf Pr Thomas F Irwin Jr	822	160	512,844	95,729
Reading	Zion Spies Evangelical	310 Spies Church Rd E-mail: zionspies@aol.com Web: www.digitalimplicity.com/zionspies		7E 00578	610/779-1181 (610/779-1018)		587	144	137,044	17,782
Reamstown	Salem	58 S Reamstown Rd PO Box 262		8D 01311	717/336-3858 (717/336-4531)		313	73	89,440	12,409
Rebersburg	St Peter	Route 192 PO Box 700		8C 01237	814/349-5961 (814/349-5961)	Pr Karen R Erskine- Valentine	248	60	33,824	3,265
Rebucok	Himmel	Schwaben Creek Rd E-mail: fredem@tds.net Web: http://himmets.cjb.net/		8E 01271	570/425-2200	Pr Frederick H Faust	591	168	117,419	24,547
Red Cross	St Peter	S of Route 225 RR 1 Box 30B Domsite PA		8E 01253	570/758-1549	Pr Glen B Keddell Jr	323	67	50,469	6,651
Red Hill	St Paul's	Fry and St Paul's Church Rd PO Box 47		7F 00688	215/679-5553 (215/679-5606)	Pr William A Vanderslice	1,128	206	284,994	31,483
Red Lion	Grace	220 N Charles St E-mail: office@gracelutheran.com Web: www.gracelutheran.com		8D 01393	717/244-5987	Pr Anne-Rose Reeves	1,066	216	277,832	45,150
Reedsville	Evangelical	200 E Logan St		8E 01239	717/687-6312	Pr Kenneth W Longfield	399	118	95,314	12,342
Rehnersburg	Aitahala	Airport Rd PO Box 82		7E 00866	717/933-9209	Pr John F Hazel Jr	207	33	40,805	1,749
Reinerton	St Peter	E Wisconsin St 1925 Wisconsin St Tower City PA		7E 00545	717/847-2598	Pr Arthur F Sonnenberg	364	84	93,862	11,517
Reinholds	Swamp	Route 897 1 Mi E 275 Swamp Church Rd E-mail: swamppluth@desupermet.net Web: www.calm-elca.org/swamp		8D 01301	717/336-2849 (717/336-2840)	Pr Dennis L Trout	822	220	173,594	49,219
Reinholds (Rural Delivery 1)	Vinmont Community	1278 Fritztown Rd Web: http://vinmontchurch.com/		7E 00877	610/670-1141		432	120	62,044	23,664
Renovo	Zion	1100 Huron Ave		6E 01458	570/823-2312		240	48	35,459	4,072
Reynoldsville	St Paul's	5 Mi NW c/o Mr William E McGranor 299 S 10th St		8A 08373	814/853-8694		30	18	10,870	7,827
Reynoldsville	Trinity	325 Jackson St E-mail: JCLMGT@msn.com		8A 06374	814/853-2972	Pr Timothy A Spence	234	68	44,766	17,364
Richboro	Advent	2nd St Pk RR 232 PO Box 640 E-mail: adventev@bellatlantic.net Web: www.advent-lutheran.com		7F 00687	215/355-2529	Pr Paul M Sorcek	429	128	155,592	25,045

CITY/TOWN	CONGREGATION	LOCATION/ MAILING ADDRESS	STATUS LANGUAGE REG./SYNOD	ID. NUMBER	PHONE NO. (FAX NO.)	CALLED STAFF	MEMBERSHIP BAPT. AV. ATT.	CURR. EXPENSES	BENEV.
<b>PENNSYLVANIA — continued</b>									
Richfield	Faith	Krousetown Rd RR 1 Box 250-B Mount Pleasant Mills PA 17853		9E 01415	570/539-8817		79 38	20,843	4,392
Richfield	St John Lutheran Church of Richfield	Route 35 RR 2 Box 25 4 S Main St PO Box 459 Web: www.forministry.com/18955sjc		8E 01417	570/539-4612	Pr Andrew C Weaver	190 74	45,633	12,937
Richlandtown	St John	18955-0459		7F 00689	215/536-5027 215/538-0435	Pr Bernard R Kelly	479 100	137,881	7,192
Ridgway	Bethlehem	215 Cook Ave PO Box 207		8A 06320	814/772-1953 (814/772-1953)		271 76	83,848	4,567
Ridgway	First	331 South St		8A 06321	814/773-5381	Pr Donald D Hake	303 110	83,713	13,179
Riegelsville	St Peter	305 Delaware Rd PO Box 188 Web: www.spiconline.org		7F 00498	610/749-2031 (610/749-0830)		496 128	167,429	20,877
Ringgold	St James	1 MI S c/o Betty Lou Martz 221 Bills Ln Mayport PA E-mail: blm1@mindspring.com		8A 06367	814/365-5907	Pr Arlene T Schweitzer	64 17	17,717	6,146
Ringtown	St John	106 W Main St PO Box 281	SI	7E 00750	570/889-5203 (570/889-5203)	Pr Joseph A Serafin	440 116	88,981	10,362
Roaring Spring	St Luke's	403 E Main St E-mail: mg1luth@epic.net		8C 00953	814/224-4116	Pr Sharon C Erb	276 65	78,101	9,660
Robesonia	St Daniel	480 Big Spring Rd E-mail: office@stdaniels.com Web: www.stdaniels.com		7E 00868	610/693-5145 (610/693-8078)	Pr Wayne A Heintzelman	841 204	243,701	59,242
Robesonia	Trinity	108 S Robesonia St E-mail: trinityrobsonia@prodigy.net		7E 00869	610/693-6062 (610/693-6126)	Pr William H Welsch Pr Michael J Peters	1,285 450	323,071	79,533
Rochester	Grace	393 Adams St E-mail: glc@bellatlantic.net		8B 06453	724/774-3792 (724/774-3819)	Pr Gregory S Clagg	1,078 198	237,822	35,073
Rockton	St John	Route 322 PO Box 49 Luthersburg PA E-mail: 15848-0043		8C 01490	814/563-7552	Pr J Christopher Ramsey Pr Patricia A H Ramsey	156 26	25,277	13,657
Rockwood	St Luke	711 E Broadway E-mail: 15557-1101		8C 01362	814/926-4145	Pr Ardelle M Mason Pr George F Mason Jr	307 64	80,537	19,332
Rockwood	St Paul Evangelical	866 Ream Rd PO Box 126 E-mail: nclutheranparish@foodcity.net		8C 01358	814/926-2215	Pr William E Osman	101 15	8,589	2,356
Roslyn	Living Word	1250 Easton Rd Web: www.livingword-elca.org		7F 00731	215/884-2821 (215/884-6880)		190 83	106,252	7,986
Rossville	St Michael	Route 177 PO Box 120		8D 01327	717/432-8418		157 64	43,016	8,966
Rothsville	Jerusalem	38 Church St E-mail: jerusaluth@dejazz.com		8D 01312	717/626-8872 (717/626-8872)	Pr Karen E Scherer	314 93	127,697	37,010
Rouzerville	Trinity	12043 Old Route 16 PO Box 240 Web: www.luthersonline.com/ro/TrinityRouzerville		8D 01050	717/762-1228	Pr Philip K Van Dam	281 56	70,426	4,332
Royersford	Grace	594 Church St E-mail: graceluth@fast.net Web: www.gracelutheran.lutheran.com		7F 00848	810/948-3684 (610/948-3304)	Pr Paul H Neff	971 252	300,157	26,322
Rural Valley	First	401 Main St PO Box 361		8A 06407	724/783-6035		59 19	14,370	6,590
Rush Township	Christ	2 MI E Barnesville Route 54 PO Box 161 Barnesville PA E-mail: 18214-0161		7E 00518	570/487-2842		168 40	24,454	500
Saegertown	Twelve Apostles	358 Euclid Ave PO Box 640 E-mail: ggrace@alltel.net		8A 06303	814/763-5384 (814/763-5602)	Pr Gretchen C Fornof	477 61	73,019	9,888
St Clair	St John	137 N Nicholas St E-mail: ggrace@alltel.net		7G 05552	570/622-1389		8 7	8,960	900
Saint Johns	St John's Evangelical	772 St. Johns Rd PO Box 2 E-mail: info@sjluth.org Web: www.sjlutheran.org		7E 00521	570/788-2685	Sr Janet A Stump	499 75	51,630	14,428
St Marys	Good Shepherd Lutheran Church of St Mary's	c/o Rev Bruce J Burkness 105 Laurelwood Ct Emporium PA E-mail: 15834		8A 30371	814/486-7571		93 25	11,994	900
St Petersburg	St Peter	860 Main St PO Box 292		8A 06349		Pr Dennis A Smith	80 22	28,098	3,600
St Thomas	St Thomas	7061 Lincoln Way W PO Box 295 E-mail: stthomasluth@juno.com		8D 01051	717/389-2319 (717/263-2196)	Pr James F Young	259 100	74,172	16,550
Salem	Salem	off Route 522 Church Rd 116 W Market St Middleburg PA E-mail: 17842		8E 01422	570/837-3152	Pr Robert G Kidd	239 90	63,967	18,391
Salisbury	St John	104 Union St PO Box 127		8C 01386	814/662-4041	Pr David E Fetter	345 70	41,413	4,729
Saltsburg	Sons of Zebedee	422 Salt St		8B 06339	724/639-3411		387 60	63,778	9,422
Sarver	St Paul	409 Sarver Rd PO Box 128 E-mail: stpauls@saltsver.com Web: www.stpaulsarver.cbj.net		8B 06411	724/353-2424 (724/353-9125)	Pr Emery L Barnett	490 119	124,059	12,480
Sassamansville	St Paul	1808 Hoffmansville Rd PO Box 370 E-mail: spsass@aol.com Web: www.geocities.com/stpauluthsass		7F 00849	610/754-8024 (610/754-6025)	Pr George M Harpel	490 109	131,981	12,035
Saxonburg	St Luke's Evangelical	310 W Main St PO Box 187 E-mail: stlukes@nautico.com.net		8B 06455	724/352-2333 (724/352-2366)	Pr Roger G Keller	348 158	152,877	55,088
Sayre	St John	207 S Hopkins St E-mail: sjlc@cyber-quest.com Web: http://home.cyber-quest.com/sjlc/		7E 00813	570/888-2412	Pr Rodney H Saylor	454 115	127,821	19,507
Scenery Hill	Bethlehem	21 Church Hill Rd Web: www.ship.org/bethlehem/		8B 06483	724/945-5198	Pr Jean R Staffa	523 93	58,625	7,409
Scenery Hill	Mount Calvary	2128 E National Pike Rd 2130 E National Pike Rd Web: www.ship.org/mkcalvary/		8B 06484	724/945-6776	Pr Jean R Staffa	61 24	17,189	3,601
Schaefferstown	St Luke	E Main St PO Box 278		8D 01198	717/949-3375 (717/949-3375)	Pr Larry R Bergh	397 100	129,135	36,253
Schnecksville	Union	5500 Route 873 E-mail: unionluth@aol.com Web: www.unionlutheranchurch.org		7E 00627	610/787-6884 (610/767-9611)	Pr Dennis W Moore Pr Jami Lloyd Possinger	1,325 449	221,796	43,733
Schoenersville	Christ	2354 Groves Rd E-mail: 18108		7E 00379	610/284-2122	Pr Phyllis M Hammel	236 64	103,349	6,318
Schuylkill Haven	Jerusalem	252 Dock St E-mail: mail@jerusalem.lutheran.com Web: www.jerusalem.lutheran.com		7E 30196	570/385-2657 (570/385-3420)		1,016 220	236,576	24,292
Schwenksville	Jerusalem	311 2nd St E-mail: admin@jelc.org Web: www.jelc.org		7F 00850	610/287-7104 (610/287-7982)	Pr Dyan M Lawlor	600 150	232,070	38,160

CONGREGATIONS



CITY/TOWN	CONGREGATION	LOCATION/ MAILING ADDRESS	STATUS LANGUAGE REG./SYNOD	LD. NUMBER	PHONE NO. (FAX NO.)	CALLED STAFF	MEMBERSHIP BAPT.	AV. ATT.	CURR. EXPENSES	BENEV.
<b>PENNSYLVANIA — continued</b>										
Scotland	St Luke	1 Mi S of I-81 Exit 20 2895 Luther Dr Chambersburg PA 17201 E-mail: stluke@innernet.net		8D 01033	717/261-1213 (717/261-0088)	Pr Beth R Lupolt	383	173	140,760	42,782
Scotrun	St John	Scotrun Ave PO Box 177 18355-0177		7E 00502	570/629-3727		89	32	27,817	2,700
Scottsdale	St Paul's	600 Mulberry St 15683		8B 06485	724/887-6526		339	110	82,148	13,588
Scranton	St John	425 Jefferson Ave 18510 E-mail: lutherangels@aol.com		7E 00814	570/342-1000 (570/347-1166)		335	65	112,292	12,525
Scranton	St Mark	1525 Washburn St 18504 E-mail: RevLesStep@aol.com		7E 00815	570/342-6841	Pr Lester E Stephenson Jr	432	78	82,000	4,489
Scranton	St Peter's	1000 Taylor Ave 18510 E-mail: morgansd@nep.net		7E 00817	570/344-2701		247	85	96,389	16,906
Secane	Holy Spirit	Web: http://members.tripod.com/saintpeters1000/homeindex.html 2545 Franklin Ave 19018-2895		7F 00458	610/544-2707	Pr Kristine A Peterson	351	78	124,371	7,957
Selingsgrove	Sharon	120 S Market St 17870 E-mail: sharonic5@cs.com		8E 01552	570/374-8444 (570/374-8511)	Pr William S Henderson	1,076	189	287,749	28,397
Selingsgrove	Zion	Web: www.lutheransonline.com/lo/sharonic Route 204 5 Mi N of US Route 522 RR 1 Box 279 17870-9731		8E 01404	570/374-8755	Pr Charles A Brophy	846	129	91,188	14,521
Sellersville (Almont)	Jerusalem	733 Ridge Rd 18960		7F 00668	215/257-9423	Pr Gerald W Faust	343	69	96,120	3,855
Selingsville	St John	910 Allentown Rd 18960 E-mail: stjohns@ehlp.net		7F 00690	215/257-9643 (215/257-4270)	Pr Shirley S Guider	538	116	188,010	12,964
Sellersville	St Michael	25 E Church St 18960 E-mail: stmichael@enter.net		7F 00691	215/257-6040 (215/257-8777)	Pr Thomas M Lang Sr Mary J McKenzie	674	118	248,397	32,282
Seven Valleys	Friedensaal	9138 White Church Rd 17360-3032 E-mail: mrtufek@juno.com		8D 01394	717/428-3453	Pr Richard L Hair	250	63	95,766	17,341
Seven Valleys	St Paul	4258 Zeiglers Church Rd 17360-8816 E-mail: zeiglerschurch@netzero.net		8D 01395	717/428-2677	Pr Mark A Billow	360	78	102,670	13,815
Seven Valleys	Trinity	Church St 17360-0327 PO Box 327 17360-0327		8D 01396	717/428-2462		36	18	23,788	1,934
Sewickley	St Paul's	616 Washington St 15143 E-mail: cmsemch@aaccess995.com		8B 06456	412/741-8484 (412/741-8484)	Pr Thomas E Moog	440	102	109,354	10,992
Shamokin	Grace	Web: www.FoMMinistry.com/15143speic 110 W Chestnut St 17872		8E 00995	570/648-7534	Pr Ronald E Shellhamer	277	84	111,497	7,877
Shamokin	Trinity	116 W Chestnut St 17872-4894		8E 00996	570/648-8411 (570/648-8363)	Pr Margaret M Breden	278	40	84,351	3,860
Shamokin Dam	St Matthew	30 S Old Trl 17876-0068 PO Box 68		8E 01426	570/743-3052 (570/743-3322)	Pr Wayne C Muthler	452	101	130,209	15,418
Shanksville	St Mark Evangelical	Main St 15560-0117 PO Box 117 E-mail: PrBobWay@aol.com		8C 07232	814/267-4888	Pr Robert J Way	455	69	57,755	5,839
Shannondale	Zion	2842 Pine Run Rd 16240 Mayport PA E-mail: zionlutheran@penn.com		8A 06377	814/856-2022		296	64	48,412	8,792
Sharon	Christ	396 Buhl Blvd 16146 E-mail: www.luther95.com/zic-mpa/		8A 07186	724/981-2070	Pr Arion K Stubbe	749	176	176,365	41,882
Shartlesville	Friedens	28 Wolf Creek Rd 19554-0366 PO Box 356 E-mail: friedenspeople@aol.com	GE	7E 00871	610/488-7325	Pr Pr Gerald (Jerry) S Kulp	412	68	86,341	5,114
Sheffield	Bethany	110 Church St 16347-0824 PO Box 824 E-mail: silutheran@penn.com		8A 06322	814/968-3912		258	53	77,188	8,141
Shelocta	Mount Union	2.75 Mi S Old Route 210 S Sawtooth St (near Girty) c/o Elderton Lutheran Parish PO Box 155 Elderton PA 15736-0155 E-mail: eldertonlutheranparish@yahoo.com		8B 06387	724/354-2368 (724/354-2368)	Pr William E Hughes II	299	58	42,067	6,600
Shenandoah	St John	115 W Cherry St 17976 E-mail: eldertonlutheranparish@yahoo.com		7E 00754	570/482-0332 (570/482-0332)	Pr Melinda R Heppie	76	35	30,060	4,828
Shillington	Grace	30 Liberty St 19607-1802 E-mail: graceshill@aol.com		7E 00784	610/777-7885 (610/777-3941)	Pr Carl W Filer	836	256	240,590	58,893
Shippensburg	Memorial	34 E Orange St 17257-1993 E-mail: memluth@epix.net		8D 01053	717/532-4814 (717/532-9445)	Pr Robert R Yankovitz	715	200	237,783	86,287
Shipperville	Holy Trinity	501 Main St 16254-0007 PO Box 7 17011-6326		8A 10508	814/782-3753	Pr Gary W Hilfiger	153	63	50,833	6,105
Shiremanstown	St John	44 W Main St 17011-6326 E-mail: church@stjohns1787.org		8D 01509	717/761-5121 (717/761-4110)	Pr Michael L Seifried	958	413	318,335	76,319
Shoemakersville	St Luke	5th & Franklin Sts 19555-0337 PO Box 337 E-mail: stlukeschurch@cs.com		7E 00873	610/562-4152	Pr James W Seifert	420	82	58,906	9,288
Shoemakersville	Zion	354 Zion Church Rd 19555-9508 E-mail: zionchurch@juno.com		7E 00963	610/562-3112 (610/562-0461)	Pr Norman E Dresher	904	192	163,343	38,244
Shohola	St Jacobi	1 Glen Dr 18458-0037 PO Box 37 17361-1593		7E 00819	570/559-7676		119	40	26,000	529
Shrewsbury	Christ	105 S Main St 17361-1593		8D 01397	717/235-2053	Pr Dione M Klepetka	855	120	132,995	8,427
Sidman	Trinity	121 Forest Hills Dr 15955-0156 PO Box 156		8C 01145	814/487-7950	Pr Jack R Whritenour	222	70	69,758	3,813
Sigleville	St John	Sigleville Pike 17063-0451 PO Box 451 17063-0451		8E 01230	717/667-3029	Pr Rosalie N Smith	314	75	37,634	9,224
Sinking Spring	St John	Milroy PA 19608-1348 725 Penn Ave E-mail: stjohns@ptd.net		7E 00785	610/678-1088 (610/678-3484)	Pr Hary S Bohn Jr	1,154	327	352,463	34,088
Slatedale	Holy Trinity	4118 Main St 18079-0129 PO Box 129 E-mail: luthtrith@hotmail.com		7E 00817	610/767-7300	Pr David L Hess	208	36	47,605	5,244
Slatington	Heidelberg	5187 Irvin Rd 18080 Web: www.heidelberg-lutheran.org		7E 00816	610/767-1526	Pr David L Hess	331	82	72,875	6,280
Slatington	St John	40 2nd St 18080 E-mail: stjohns-slating@enter.net		7E 00634	610/767-6361 (610/767-2708)	Pr Russell F Haab	1,091	188	137,051	27,079
Smethport	Trinity	Fulton St 16749-0303 PO Box 303		8A 06323	814/887-2563	Pr Diana L Britten	186	30	33,121	4,315
Smicksburg	Salem	26 Clarion St 16258-0087 PO Box 87		8A 06378	814/257-8325		103	34	16,653	5,780
Smythton	Hope Memorial	Peas & 2nd St 15479		8B 06486	724/872-8050		229	68	43,325	6,432
Snydertown	St John	Main St 17877		8E 01427	570/288-6685		58	28	17,358	3,344
Somerset	Christ Capabeer Evangelical	10377 Somerset Pike 15501-7301		8C 01340	814/445-4935	Pr Dennis L Doebler	468	101	108,869	21,677
Somerset	Faith	6567 Glades Pike 15501-4208 E-mail: Faithlutheran@juno.com		8C 07233	814/443-3179 (814/443-3195)	Pr Kenneth M Diable	589	159	120,310	19,261



CITY/TOWN	CONGREGATION	LOCATION/ MAILING ADDRESS	STATUS LANGUAGE REG./SYNOD	LD. NUMBER	PHONE NO. (FAX NO.)	CALLED STAFF	MEMBERSHIP AV. BAPT. ATT.	CURR. EXPENSES	BENEF.
<b>PENNSYLVANIA — continued</b>									
Somerset (Lavansville)	Mt Calvary	3093 Glades Pike E-mail: lavansv_bakers@wpia.net		8C 01353	814/443-3965 (814/443-3965)	Pr Elisa A Osman	336 69	40,356	6,386
Somerset (Bakersville)	Mount Zion	Route 31 3093 Glades Pike Rd E-mail: lavansv_bakers@wpia.net		8C 01354	814/443-3965 (814/443-3965)	Pr Elisa A Osman	318 56	31,610	4,932
Somerset	Samuel Evangelical	481 Samuel's Rd PO Box 126 Rockwood PA E-mail: nclutheranparish@foodcity.net		8C 01359	814/926-2215	Pr William E Osman	343 35	27,433	2,847
Somerset	Trinity	918 Tayman Ave E-mail: trinituth@shol.com		8C 01370	814/445-5448 (814/445-3316)	Pr Robert L Hoover Jr Pr Susan Haas Yatta	942 279	411,187	74,884
Souderton	Emmanuel	69 W Broad St E-mail: emmluthchurch@enter.net Web: www.elc-godwithus.org/		7F 00692	215/723-7514 (215/723-1846)	Pr Susan Haas Yatta Pr Gerald K Webster	870 200	278,100	43,051
Southampton	Good Shepherd	877 St Rd E-mail: gslc@voicenet.com Web: www.voicenet.com/gslc/		7F 00665	215/357-4791 (215/396-1696)	Pr Gary J Woodruff Pr Ray N Scherer	1,516 362	474,744	74,465
South Williamsport	Messiah	324 Howard St E-mail: officemes@aol.com Web: www.geocities.com/messiahchurch_2000		8E 01459	570/326-9171 (570/326-9172)	Pr Robert L Driesen Pr Maurice C Frontz III	1,270 374	320,117	54,423
Spinnerstown	St John	1565 Sleepy Hollow Rd PO Box 120 E-mail: stjohns@easy-pages.com		7F 00693	215/536-0734 (215/282-0362)	Pr Russell A Burns Pr Carl A Gabrielsen Jr	542 120	127,534	2,494
Springboro	Christ	Route 18 1 Mi N c/o Carl J Naas 164 S Main St		8A 06304	814/567-2996	Sr L Jean Johnson	85 20	13,102	2,810
Spring City	Zion	39 Bonnie Brae Rd E-mail: zion@aaxs2000.net		7F 00834	610/948-3323 (610/948-3480)	Pr Kenneth S Nelson	676 133	149,005	25,327
Springdale	St Mark	600 Pittsburgh St		8E 06415	724/274-5313	Pr Gary F Koch Sr	329 84	76,225	6,648
Springfield	St Matthew	400 Lynbrooke Rd E-mail: office@stmattspringfield.org Web: www.stmattspringfield.org		7F 00459	610/543-8700 (610/543-8704)	Pr Arden L Krych Pr Jennifer Phelps Oikainen	978 305	356,131	72,735
Spring Grove	Christ	580 Roth Church Rd		8D 01092	717/225-3991		321 70	71,543	5,624
Spring Grove	St Paul	201 S Main St E-mail: danbiles@pa.net Web: www.lutherhouse.org/SPLC-SGPA/		8D 01093	717/225-3468 (717/225-9136)	Pr Daniel V Biles III	1,073 206	213,977	147,962
Spring Mills	New Hopa	3851 Penns Valley Rd PO Box 96 Web: www.newhopespringmills.org		8C 01242	814/422-8949 (814/422-0516)		137 62	101,455	6,798
Spring Mills	St John	4 Mi N & N of Route 45 3851 Penns Valley Rd		8C 01241	814/422-8949 (814/422-0516)		142 70	29,044	7,000
Springtown	Christ	Main St PO Box 216		7F 00408	810/346-8055		243 41	51,916	4,932
State College	Grace	205 S Garner St E-mail: churchoffice@mail.glcpa.org		8C 01243	814/238-2476 (814/238-4104)	Pr Robert M A L Miller Pr Paul E Spring Pr Janis Stoka III Ms Ruth M Jensef Pr Robert A Heydenreich II	1,697 585	760,849	80,062
State College	Pine Hall	1760 W College Ave 650 Breezewood Dr		8C 01227	814/238-0436		309 125	52,179	4,314
State College	Shiloh	601 Benner Pike E-mail: fredjanbig@cs.com		8C 01228	614/234-4296		44 32	15,451	10,573
State College	Trinity	2221 N Oak Ln E-mail: tlcvron@juno.com Web: www.tlcvron.com/index.htm		8C 01247	814/238-2024 (814/237-1940)	Pr Ronald C Miller Jr	532 172	76,318	19,227
Steelton	St John	33 N 2nd St		8D 01123	717/939-9947	Pr Carol Honan Parr	473 70	108,025	12,025
Steelton	Trinity	221 S 2nd St E-mail: No1Trinluth@aolweb.net		8D 01124	717/939-4998 (717/939-1346)	Pr Harold S Fox	356 95	105,000	19,200
Stevens	Mellinger	Gockley Rd and Mount Airy Rd 80 Gockley Rd E-mail: mellingers@dejazzd.com Web: www.mellingers.org		8D 01300	717/338-6800 (717/336-8801)	Pr Timothy L Craven	800 205	154,819	34,751
Stewartstown	St John	3 Mi W Route 851 PO Box 189		8D 01398	717/993-3873		156 62	70,000	5,616
Stewartstown	St Paul	14874 Winterstown Rd E-mail: spaulchurch@juno.com		8D 01399	717/993-5208	Pr LaDonna E Thomas	269 68	109,534	5,404
Stony Creek Mills	Bethany	1375 Friedensburg Rd		7E 00787	610/779-4620		472 87	90,831	17,544
Stony Run	Friedens	9727 Red Rd E-mail: friedenschurch@enter.net Web: www.friedenschurchstonyrun.org		7E 00565	610/756-6875 (610/756-6875)	Pr Harry L Heffelfinger Jr	405 89	58,603	14,757
Stouchsburg	Zion's St Johns (Reeds)	38 Main St E-mail: reedschurch@juno.com Web: www.reedschurch.org		7E 00876	610/589-4853 (610/589-4853)	Pr Virginia M Biniek	150 31	67,168	3,763
Stoverstown	St Paul	4767 Lehman Rd E-mail: splc4767@netzero.net Web: www.FortMinistry.com/17362splc		8D 01094	717/225-1072	Pr Bradley H Dayatt	404 105	106,144	18,990
Stoystown	Grace	Main St PO Box 338		8C 01371	814/893-5135	Pr Walter L Startzel	449 99	55,150	22,516
Stoystown	Homer	415 Homer Church Rd PO Box 122 Boswell PA E-mail: hzhparish@aol.com Web: www.homerhoffman.org/		8C 01372	814/829-5501 (814/829-7127)	Pr Kathleen A Kuehl	126 59	40,966	6,128
Strasburg	St Michael	40 E Main St		8D 01175	717/687-8211	Pr Robert R Wegehöft	198 54	90,923	3,758
Stroudsburg	St John	9 N 9th St E-mail: stjohnsstroudsburg@earthlink.net Web: www.stroudsburgchurch.com/		7E 00500	570/421-8520	Pr Gail H Kees	701 120	202,498	28,307
Summer Hill	St John	Main & Croyle Sts PO Box 264		8C 01146			85 35	17,469	1,985
Summit Hill	St Paul	123 W White St Web: www.summithilllutheran.org		7E 00602	570/645-3469	Pr Marc K Ehrets	272 52	69,579	10,798
Sumnertown	St John	S Main St PO Box 255		7F 00694	215/234-4888 (215/234-0825)	Pr Charles H Eiss Jr	1,578 206	224,933	18,543
Sunbury	Grace	120 Spruce St		8E 01428	570/286-7346	Pr Louise E Williams	417 69	59,407	5,304
Sunbury	St Luke	501 Catawissa Ave		8E 01429	570/286-1232	Pr Louise E Williams	471 61	68,727	4,468
Sunbury	St Peter	6 Mi SW Route 147 c/o Paul Dobson RR 3 Box 28B		8E 01412	570/275-2471 (570/275-2471)	Pr Harold J Humphries	54 15	8,018	899
Sunbury	Trinity	900 Susquehanna Ave		8E 01430	570/286-5125	Pr Adrian J Shearer	482 91	101,685	16,030
Sunbury	United	4 Mi SE Route 890 RR 4 Box 212 E-mail: united@ptd.net		8E 01432	570/286-5358	Pr John E Fenton	616 176	119,622	25,254
Sunbury	Zion	15 S 5th St PO Box 605 E-mail: church.zion@gmx.net Web: www.zionsunbury.org/		8E 01431	570/286-6459 (570/286-0290)	Pr Richard C Fangmann Pr Lars C Langhorst	1,170 204	311,945	44,915
Tamaqua	St John	200 E Mauch Chunk St E-mail: stjohns@ptd.net Web: www.tamaqua.net/stjohns		7E 00755	570/668-4570	Pr David A Searing	1,176 144	129,444	19,080

CITY/TOWN	CONGREGATION	LOCATION/ MAILING ADDRESS	STATUS LANGUAGE REQ./SYNO	LD. NUMBER	PHONE NO. (FAX NO.)	CALLED STAFF	MEMBERSHIP		CURR. EXPENSES	BENEV.
							BAPT.	AV. ATT.		
PENNSYLVANIA — continued										
Tamaqua	St Peter's Lutheran Church of Mantzville	184 St Peters Rd E-mail: spuc@ptd.net Web: www.st-peters.chb.com		7E 00593	570/388-4388	Pr Paul M Eberts (UCC) Pr Joyce H Pfeiffer (UCC)	350	202	76,544	15,432
Tamaqua	Zion	109 N Greenwood St E-mail: ftcrawford@losch.net		7E 00744	570/668-2180	Pr Fred T Crawford III	1,216	228	215,113	15,877
Tannersville	St Paul	Flah Hill Rd 4/10 Mi from Route 611 PO Box 196 E-mail: stpaul@ptd.net Web: http://home.ptd.net/stpaul		7E 00503	570/629-1992 (570/629-2038)	Pr Thomas E Richards Jr	722	284	213,766	37,500
Tarentum	St Paul	300 E 8th & Lock St E-mail: secret@stpaulsteford.org		8B 06418	724/224-3850		22	14	16,985	1,261
Tatamy	Hope	240 S 8th St PO Box 237 Web: http://members.tripod.com/HopeLutheran		7E 00348	610/252-5181	Pr Charles J Orem	409	100	124,574	25,396
Telford	Little Zion	Morwood & Bergey 267 Morwood Rd E-mail: prbeck@littlezion.org Web: www.littlezion.org		7F 00696	215/723-7404 (215/723-4268)	Pr Paul R Beck Pr Deborah S Dawson	924	233	300,934	164,218
Telford	St Paul	107 W Lincoln Ave E-mail: secretary@stpaulsteford.org Web: www.stpaulsteford.org		7F 00685	215/723-8981 (215/723-3363)	Pr David B Christensen Pr Michele C Fischer Ms Gayle M King Pr Lynda L Elmer	1,082	250	272,799	50,355
Temple	Epiphany	631 N Temple Blvd 1 Mi N on Rt 985 E-mail: pennpastor@aol.com		7E 00786	610/929-5367		342	65	82,395	12,087
Thomas Mills	Benscreek	4459 Somerset Pike Hollsopple PA E-mail: werleyd@t.s.n.org		8C 01128	814/479-7013		218	71	63,125	13,335
Thomasville	Paradise	3 Mi E Route 30 3241 Church Rd E-mail: TLP@countrylink.net		8D 01095	717/259-9547 (717/259-9547)	Pr Timothy J Seitz-Brown Ms Ann E Seitz-Brown Pr Louise L Reynolds	904	221	169,172	22,852
Thompsontown	Emmanuel	19 N Mill St RR 2 Box 165		8E 01245	717/535-5786 (717/535-5788)		116	45	42,297	9,319
Tionesta	Mount Zion	6 Mi E HC 2 Box 58 E-mail: mtzion@usacholc.net		8A 10528	814/755-3804 (814/755-3804)		151	65	53,922	9,643
Titusville	Emanuel	220 W Elm St E-mail: pennpastor@aol.com		8A 06354	814/827-7614	Pr Kathleen A Meyers	181	44	69,579	1,996
Topton	Grace	The Lutheran Home E-mail: werleyd@t.s.n.org	GE	7E 00580	610/682-1334 (610/682-1581)	Pr David M Werley	102	115	17,980	7,757
Topton	Trinity	121 S Home Ave PO Box 37 E-mail: trinitytop@aol.com Web: www.trinitytop.com	GE	7E 00579	610/682-7352 (610/682-2795)	Pr Robert G Argot Jr	996	150	137,362	11,322
Towanda	Trinity	908 Main St E-mail: trinituth@epix.net Web: http://home.epix.net/trinituth		7E 00820	570/265-5322	Pr Jira A Albers	237	61	13,927	9,268
Tower City	St Paul	415 E Grand Ave 449 E Grand Ave E-mail: spelcato@adelphia.net		7E 00548	717/647-4700 (717/647-0426)	Pr Linda L Bonfiglio	348	116	81,310	12,942
Trade City	Mount Zion	27552 Route 954 Highway N E-mail: spelcato@adelphia.net		8A 06379	724/288-9440		139	47	41,438	8,503
Trafford	St Mark	324 Fairmont E-mail: parishsee@oldaugustus.org Web: www.oldaugustus.org		8B 06528	412/372-4169		109	34	31,662	939
Trappe	Augustus	717 W Main St E-mail: parishsee@oldaugustus.org Web: www.oldaugustus.org		7F 00851	610/489-9625 (610/489-1364)	Pr Herbert H Michel	1,093	275	306,478	30,022
Tremont	St John	6 W Main St PO Box 2 E-mail: stpaulstretortown@juno.com		7E 00547	570/695-2414		397	56	41,805	3,794
Trevorton	Zion	601 W Market St E-mail: stpaulstretortown@juno.com		8E 00999	570/797-1933		180	50	58,900	5,439
Trexertown	St Paul	8227 Hamilton Blvd Box Q E-mail: stpaulstretortown@juno.com		7E 00350	610/398-7000	Ms Nancy G Steitz	280	100	128,166	21,330
Troxelville	Messiah	Route 235 PO Box 14 E-mail: stpaulstretortown@juno.com		8E 01202	570/658-9175	Pr Karl-John N Stone	232	61	63,448	12,259
Trumbauersville	Christ	1 Luther Ln PO Box 569 E-mail: ChristLutheran@pa.free.net		7F 00699	610/538-3193 (610/536-3193)	Pr Carolann Hopcke	293	114	180,000	18,524
Turbotville	Holy Spirit	Church Route 44 PO Box 6 E-mail: stpaulstretortown@juno.com	B	8E 30593	570/649-5822	Pr Charla M Grieves	0	0	0	0
Turbotville	St James	Church Route 44 PO Box 6 E-mail: stpaulstretortown@juno.com	C	8E 01289	570/649-5822		256	84	64,749	11,212
Turbotville	Zion Evangelical	39 Paradise St PO Box 277 E-mail: zion@jweb.com		8E 01290	570/849-5195 (570/849-6473)	Pr A Bruce Amme	721	241	203,548	42,435
Turtle Creek	Alpha	124 Grant St PO Box 27 E-mail: alphaluth@aol.com	C	8B 06596	412/823-2655		0	80	0	0
Tuscarora	Advent	209 Seneca St RR 3 Box 65 E-mail: heatherculurts@yahoo.com		7E 00741	570/943-2935	Pr Jennifer M Oaks	76	18	14,985	2,218
Tusseyville	Emmanuel	Route 322 PO Box 331 Centre Hall PA E-mail: saintmichaellc@aol.com Web: www.st-michael-lutheran.org		8C 01211	814/364-9154	Pr Russell L Sauerwein	121	65	11,919	6,295
Tyrone	First English Evangelical	17 W 13th St E-mail: saintmichaellc@aol.com Web: www.st-michael-lutheran.org		8C 00956	814/884-1430	Pr Terryann Talbot-Moses	383	150	115,036	13,250
Tyrone	St John	7 Mi S Spur S from Route 350 RR 3 Box 261 Altoona PA E-mail: heatherculurts@yahoo.com		8C 00955	814/944-2670	Pr Heather G Culluris	283	75	37,967	11,513
Union Deposit	Zion	5 W Main St E-mail: spicu@dp.net		8D 01127	717/588-3376	Pr Jeffrey C Compton	192	50	78,029	11,918
Uniontown	St Paul's Evangelical	71 N Gallatin Ave E-mail: spicu@dp.net Web: www.stpaulsetcauniontown.org		8B 06487	724/437-9000 (724/437-9000)	Pr Paul N Frank Jr	1,069	251	215,999	50,343
Uniontown	St Peter	121 Walnut Hill Rd E-mail: saintmichaellc@aol.com Web: www.st-michael-lutheran.org		8B 05533	724/439-5884	Pr Bernard W Carl	300	113	84,680	6,874
Uniontown	St Michael	109 E Doe Run Rd PO Box 178 E-mail: saintmichaellc@aol.com Web: www.st-michael-lutheran.org		7F 00449	610/347-1696 (610/347-0148)	Pr Frederick J DeRasmo Jr Pr Jonathan P Conrad	731	224	268,587	80,967
Unityville	St John	8 Mi N Route 42 RR 1 Box 105A E-mail: saintmichaellc@aol.com Web: www.st-michael-lutheran.org		8E 00988	570/458-4099	Pr Charles A Baier Jr	203	16	21,632	3,074
Upper Black Eddy	Upper Tincum	188 Upper Tincum Church Rd PO Box 166 Web: www.intergate.com/kratzers/utlc.html E-mail: cloud@libertynet.org Web: www.cloud.org/		7F 00480	610/982-5545	Pr Roger D Dennis	210	56	78,282	5,605
Upper Darby	Christ	7240 Walnut St E-mail: cloud@libertynet.org Web: www.cloud.org/		7F 00480	610/352-1810 (610/352-8410)	Pr David R Shaheen	317	78	174,000	2,000
Upton	St Stephen	8835 Lemar Rd E-mail: heatherculurts@yahoo.com		8D 01038	717/597-8054	Pr Alan R Wilson	277	58	38,409	9,982
Valley View	Trinity	Maple & Gap Sts PO Box 153 E-mail: heatherculurts@yahoo.com		7E 00550	570/682-9373 (570/682-9373)	Pr Carl D Shankweiler	517	103	158,665	23,203
Vandergriff	First	101 Custer Ave E-mail: tetluth@kiskd.net		8B 06419	724/667-6813	Pr Keith A Deckinger	301	52	56,827	3,786
Vandergriff (River View)	Reformation	1164 Pleasantview Dr E-mail: tetluth@kiskd.net		8B 06420	724/568-2621	Pr Philip N Gustafson	168	35	24,902	8,974
Vandergriff	St Paul	714 Wallace St E-mail: stpaul@kiskd.net Web: http://home.kiskd.net/stpaul/		8B 06421	724/567-7781 (724/567-6580)	Pr Philip N Gustafson	210	82	61,582	11,441

CITY/TOWN	CONGREGATION	LOCATION/ MAILING ADDRESS	STATUS LANGUAGE REG./SYNOD	LD. NUMBER	PHONE NO. (FAX NO.)	CALLED STAFF	MEMBERSHIP BAPT. AV. ATT.	CURR. EXPENSES	BENEV.
<b>PENNSYLVANIA — continued</b>									
Vandergrift	St Paul's Highfield	1595 Dime Rd E-mail: hifields@highvision.net		8B 06422	724/567-7462		376 66	37,207	7,838
Venus	Faith	County Line Rd PO Box 73 447 Hamill Rd E-mail: waitwit@aol.com		8A 10535	814/354-2537	Pr John A Wood	438 109	84,909	33,310
Verona (Penn Hills)	Apostles	701 Allegheny River Blvd 927 S Providence Rd E-mail: holytrinity927@juno.com		8B 06597	412/793-4899	Pr David Matthews Jr	102 28	31,677	2,716
Verona	Trinity	2 Mi S Route 26 RR 2 Box 1035 109 W 3rd Ave E-mail: firstlutheran@westpa.net Web: http://firstlutheran.home.westpa.net		8B 06598	412/828-7799	Pr David Matthews Jr	312 90	97,586	7,214
Wallingford	Holy Trinity	200 Pleasant Dr E-mail: stjohswarren@westpa.net Web: http://stjohswarren.home.westpa.net		7F 00436	610/874-8652 (610/874-8651)	Pr Daniel C Lyman	280 94	156,232	9,042
Warfordsburg	Zion (Buck Valley)	306 Conewango Ave 1924 W Gatesburg Rd 92 W Walnut St E-mail: flowash@bellatlantic.net		8D 01028	717/485-3322		37 13	1,317	300
Warren	First	725 N Main St E-mail: mail@stpaul-washington.org Web: www.stpaul-washington.org		8A 06324	814/723-6450 (814/723-0935)	Pr Richard D Niewoehner	1,269 332	249,277	102,000
Warren	St John's	Route 54 PO Box 181 E-mail: washluth@mail.csrlink.net		8A 06325	814/723-3651	Pr Robert J Heinlein	478 61	76,919	11,129
Warren	St Paul's	930 N High St PO Box 363 E-mail: jrjudy@adelphia.net		8A 06326	814/723-8460		561 79	65,401	14,326
Warfords Mark	Gatesburg	400 Main St PO Box 145 Web: www.ForMinistry.com/1777FLC		8C 01233	814/692-2276		136 87	69,402	6,870
Washington	First	6590 Musser Ln E-mail: officem@yellowbananas.com		8B 06488	724/225-4040 (724/225-5172)	Pr Kenneth N Schott	805 277	89,768	20,290
Washington	St Paul	3153 Quakake Rd c/o Koehler 276 Round Head Dr E-mail: wb518b@ptd.net		8B 20254	724/225-0225	Pr Annette M Howe	125 34	58,965	2,854
Washingtonville	Washingtonville	335 3rd St E-mail: zions@ccomm.com		8E 01001	570/437-2652 (570/437-3880)	Pr Melody Sell	236 60	62,766	8,905
Waterford	St Mark	305 White St Routes 6 & 4 Mi E RR 3 Box 403		8A 06306	814/796-2206		672 123	112,686	20,457
Watsonstown	First	130 S Walnut St 2025 Eastern Ave Web: www.luther95.net/MLC-EPA		8E 01291	570/538-5300	Pr W Stevens Shipman Jr	311 29	27,158	5,444
Watsonstown	St Joan	5 Mi E Route 225 c/o Craig Long RR 1 Box 253 Shamokin PA 17872-9713		8E 01292	570/538-2015 (570/538-3176)	Pr Jill Valentin Seagle	239 83	73,413	19,617
Waynesboro	Evangelical	1801 Green Ln E-mail: office@e-advent.org		8D 01054	610/678-2411 (610/678-2411)	Pr Richard A Seaks Pr Sharon L Van Dam	939 256	383,132	69,864
Weatherly	St Matthew	730 South New St c/o Rev Beth D Lockard 730 S New St 99 2nd St 2 Jackson Ave 16 Teftord Ave Web: www.adventonline.org		7E 00522	570/797-1933		70 50	10,000	2,050
Weatherly	Zions	1801 Green Ln E-mail: office@clcwc.org Web: www.clcwc.org		7E 00523	570/427-4113 (570/427-8812)	Pr Walter W Breiner Jr	672 123	112,686	20,457
Weissport	St Paul	1801 Green Ln E-mail: office@clcwc.org Web: www.clcwc.org		7E 00606	610/377-5077		311 29	27,158	5,444
Wellsboro	Hope	1801 Green Ln E-mail: office@clcwc.org Web: www.clcwc.org		8E 20275	570/724-1186		50 15	8,928	2,050
Wemerville	Trinity	1801 Green Ln E-mail: office@clcwc.org Web: www.clcwc.org		7E 00878	610/678-1782	Pr Lee A Diefenderfer	489 126	140,894	61,500
Wesleyville	Messiah	1801 Green Ln E-mail: office@clcwc.org Web: www.clcwc.org		8A 06307	814/899-8366 (814/899-8383)	Pr Cynthia L Petkovich	673 154	134,182	22,004
West Cameron	St Peter	1801 Green Ln E-mail: office@clcwc.org Web: www.clcwc.org		8E 00998	570/797-1933		99 38	10,243	1,230
West Chester	Advent	1801 Green Ln E-mail: office@clcwc.org Web: www.clcwc.org		7F 00886	610/436-0807 (610/436-6794)	Pr William R Mueller	396 127	204,511	20,253
West Chester	Calvary	1801 Green Ln E-mail: office@clcwc.org Web: www.clcwc.org		7F 00461	610/696-2475 (610/696-2487)	Pr Stephen E Godsell-Myers Pr William F Seamon-McGowan Sr Janice E Painter	2,156 544	880,797	172,877
West Chester	Christ the King Lutheran Church of the Deaf	730 South New St c/o Rev Beth D Lockard 730 S New St 99 2nd St 2 Jackson Ave 16 Teftord Ave Web: www.adventonline.org	SI	7F 30224	610/696-2347 (610/436-4844)		63 38	58,814	15,737
West Fairview	St Mark	1801 Green Ln E-mail: office@clcwc.org Web: www.clcwc.org		8D 01519	717/732-4549		129 56	41,560	8,466
West Hazleton	Trinity	1801 Green Ln E-mail: office@clcwc.org Web: www.clcwc.org		7E 00511	570/455-3411	Pr Thomas N Cvammen	556 100	0	0
West Lawn	Advent	1801 Green Ln E-mail: office@clcwc.org Web: www.clcwc.org		7E 00769	610/678-2411 (610/678-0727)	Pr William E Zimmermann	1,653 243	250,563	31,490
West Milton	United in Christ	1801 Green Ln E-mail: office@clcwc.org Web: www.clcwc.org		8E 30530	570/568-2254	Pr Peter S Bergstresser	430 163	107,816	18,207
West Newton	Christ	1801 Green Ln E-mail: office@clcwc.org Web: www.clcwc.org		8B 06489	724/872-7177	Pr Allen R Riethmiller	244 76	94,220	20,382
West Reading	Bethany	1801 Green Ln E-mail: office@clcwc.org Web: www.clcwc.org		7E 00790	610/375-7163 (610/375-9771)		347 103	149,626	7,762
West Sunbury	Rider	1801 Green Ln E-mail: office@clcwc.org Web: www.clcwc.org		8B 06355	724/282-4578		144 50	31,918	7,149
West Sunbury	Springdale	1801 Green Ln E-mail: office@clcwc.org Web: www.clcwc.org		8B 06356	724/287-3476		159 20	13,949	2,370
Wexford	Perry Highway	1801 Green Ln E-mail: office@clcwc.org Web: www.clcwc.org		8B 10550	724/935-1226 (724/940-4268)	Pr Dennis J Ferguson	800 212	215,073	18,480
Wexford	Trinity	1801 Green Ln E-mail: office@clcwc.org Web: www.clcwc.org		8B 06561	724/935-2746 (724/935-6911)	Pr Frederick P Schenker	1,233 294	260,372	51,710
Whitehall	Faith Evangelical	1801 Green Ln E-mail: office@clcwc.org Web: www.clcwc.org		7E 00356	610/435-0451 (610/437-6591)	Pr Michael J Bodryk	1,394 267	249,137	77,983
Whitehall	St John	1801 Green Ln E-mail: office@clcwc.org Web: www.clcwc.org		7E 00374	610/264-3762 (610/266-1409)	Pr Martha S Sipe	619 150	140,000	20,236
Whitehall (Cemerton)	St Paul	1801 Green Ln E-mail: office@clcwc.org Web: www.clcwc.org		7E 00611	610/262-4449		62 18	31,334	2,620
Whitehall (Egypt)	Shepherd of the Hills	1801 Green Ln E-mail: office@clcwc.org Web: www.clcwc.org		7E 00609	610/262-1600 (610/262-1610)	Pr James W Schlegel	630 176	140,668	18,255
White Haven	St Paul	1801 Green Ln E-mail: office@clcwc.org Web: www.clcwc.org		7E 00525	570/443-9424	Pr Dawn R Richie	432 80	79,032	10,360
White Oak	Faith	1801 Green Ln E-mail: office@clcwc.org Web: www.clcwc.org		8B 06648	412/673-2296	Pr Gordon P Ray	281 58	129,681	25,101
White Oak	Mount Carmel	1801 Green Ln E-mail: office@clcwc.org Web: www.clcwc.org		8C 01375	814/634-9144	Pr Glenn P Foster	133 40	23,299	2,910
Wilcox	Nazareth	1801 Green Ln E-mail: office@clcwc.org Web: www.clcwc.org		8A 06327			146 18	17,976	0
Wilkes-Barre	Good Shepherd	1801 Green Ln E-mail: office@clcwc.org Web: www.clcwc.org		7E 00890	570/824-2891 (570/824-2991)	Pr Peter D Kuritz Pr Janell D Wigen	664 133	172,546	10,684
Wilkes-Barre	Messiah	1801 Green Ln E-mail: office@clcwc.org Web: www.clcwc.org		7E 00822	570/822-0654	Pr Mary E Laufer	283 41	53,353	6,355

CONGREGATIONS

CITY/TOWN	CONGREGATION	LOCATION/ MAILING ADDRESS	STATUS LANGUAGE REG./SYNOD	I.D. NUMBER	PHONE NO. (FAX NO.)	CALLED STAFF	MEMBERSHIP BAPT.	AV. ATT.	CURR. EXPENSES	BENEF.
<b>PENNSYLVANIA — continued</b>										
Wilkes-Barre	St John	410 S River St E-mail: stjohnlutheranchurch.wb@att.net		7E 00823	570/823-7139 (570/824-6883)		361	40	78,515	4,600
Wilkes-Barre	St Mark	56 S Hancock St E-mail: laufer@juno.com		7E 00824	570/822-0892	Pr Mary E Laufer	72	24	12,819	2,961
Wilkesburg	Nia Community	809 Center St	F	8B 30533	412/731-5443 (412/731-5449)		2	0	0	0
Williamsburg	St John	5 Mi S Route 203 217 Plum St E-mail: wmbjuth-zsj@wnburgpa.com		8C 00948	814/696-0743	Pr Jeremiah A Sassaman	78	35	16,376	5,678
Williamsburg	Yellow Springs	5 Mi NE Route 22 RR 2 Box 634A		8C 00948	814/696-0743	Pr Elizabeth A Hess	95	20	22,368	852
Williamsburg	Zion	217 Plum St		8C 00957	814/832-3329	Pr Jeremiah A Sassaman	297	55	59,253	9,855
Williamsport	St Luke	5327 Warm Spring Rd		8D 01037	717/597-8054	Pr Alan R Wilson	189	36	38,988	9,077
Williamsport	Church of the Savior	522 N Grier St E-mail: savior@chilltech.net		8E 01506	570/326-7082 (570/326-0421)	Pr H Franklin Showers Jr	122	134	157,790	12,589
Williamsport	Emmanuel	Northway Rd 2510 170 Pine Summit Rd		8E 01436	570/322-5289		720	33	27,875	2,166
Williamsport	Redeemer	1101 Washington Blvd E-mail: Redeemer@chilltech.net		8E 01464	570/322-2333	Pr Roy D Meyer	195	55	60,694	8,461
Williamsport	St Luke	1400 N Market St E-mail: stlukeel@hotmail.com		8E 01466	570/323-7309 (570/323-2380)	Pr Eric L Deibler Pr Anka Deibler	372	137	178,275	75,775
Williamsport	St Mark	142 Market St E-mail: saintmark@aol.com		8E 01467	570/323-4619 (570/323-4619)	Pr Kenneth R Elkin	824	212	272,852	34,230
Williamsport	St Matthew	2233 Linn St E-mail: stmatthew@chilltech.net		8E 01468	570/323-8132 (570/323-4360)		293	74	101,159	11,183
Williamstown	Immanuel	308 Vine St PO Box 37		8D 01273	717/647-4185 (717/647-4540)	Pr Marleen E Griffith-Stull	211	56	55,317	5,050
Willow Street	Ascension	600 E Penn Grant Rd PO Box 635 E-mail: AscensionWS@juno.com		8D 01156	717/464-5683 (717/464-2626)	Pr Steven R Bowser	690	245	176,183	27,150
Wilmerding	Christ	Caldwell & Clara c/o Rev Michael L Reed PO Box 27	C	8B 06570	412/823-2655		0	15	0	0
Wilmerding	Holy Angels Evangelical	510 Clara St E-mail: alphaluth@aol.com		8B 30596	412/823-2655	Pr Michael L Reed	0	0	0	0
Windber	First Grace	1001 Somerset Ave 514 Shady Ln		8C 01148	814/467-9747	Pr Eleanor J Abarno	165	50	59,594	3,529
Windber	Grace	717 Main St		8C 01142	814/467-4227	Pr Eric C Alm	142	37	30,296	4,840
Windber	Mount Carmel	22 Mt Camel Dr c/o R Wissingner		8C 01537	814/467-7034		19	18	1,441	3,610
Windber	Mount Zion	9626 Clear Shade Dr 717 Main St		8C 01143	814/467-5225	Pr Eric C Alm	111	65	34,346	4,562
Wind Gap	Trinity	821 Main St Lehigh & Mechanic St		7E 00467	810/663-4813		137	45	42,166	4,236
Womelsdorf	Christ	PO Box 235 27 Longs Church Ln		7E 00875	610/589-2202	Pr Philip K Smith	284	53	86,443	2,808
Womelsdorf	Zion	300 W High St E-mail: ZionWomelsdorf@aol.com		7E 00879	610/589-4130	Pr Lynda R Harling	411	117	110,559	25,207
Woodbury	Trinity	134 Main St PO Box 216		8C 00960	814/766-2927	Pr Sharon C Erb	77	23	12,889	2,230
Woodlyn	St Matthew	Fairview & Lukens PO Box 55 E-mail: StMatthewK@aol.com		7F 00463	610/833-5788 (610/833-5847)	Ms Jeanne Sach	393	92	126,338	14,757
Worthington	Evangelical	301 W Main St PO Drawer 10 E-mail: tubarev@aol.com		8B 06423	724/297-3398	Pr Susan G Irons	374	60	79,105	2,350
Wrightsville	Trinity	243 Hellam St		8D 01523	717/252-2417	Pr David A B Rike	267	120	107,091	23,376
Wyndmoor	Grace	801 E Willow Grove Ave		7F 00732	215/836-2366 (215/836-1419)		283	53	163,754	9,872
Wyomissing	Atonement	5 Wyomissing Blvd E-mail: atonement@atonementwyo.org		7E 00791	610/375-3512 (610/375-3511)	Pr John C Richter Pr Luther H Rountte Ms Joy V Gerhart Mr Thomas R Yenser	1,963	493	895,868	139,368
Wyomissing	Kissingner	715 Berkshire Blvd E-mail: ktssingerc@aol.com		7E 00783	610/372-5606		142	76	52,417	3,250
Yardley	Resurrection	1700 Makefield Rd E-mail: lcr-yardley-office@att.net		7F 20255	215/493-2018 (215/493-7719)		473	166	216,179	62,680
Yeadon	Spirit and Truth Worship Center, a Mission of the ELCA	1000 Church Ln	F	7F 30541	610/622-7330		0	0	0	0
Yeagertown	Holy Communion	N Main St Route 322 PO Box 434		8E 01246	717/242-1552	Pr Philip C Tundel	469	119	128,886	11
York	Advent	1775 E Market St E-mail: advent@blazenet.net		8D 01475	717/755-5007 (717/755-5972)	Pr David L Rlterpusch Pr Brenda V Rlterpusch	1,584	372	374,299	73,940
York	Canadochly	4921 E Prospect Rd		8D 01378	717/244-3112	Pr Mark W Jeske	242	72	38,962	18,109
York	Christ	29 S George St E-mail: christlutheranyork.org		8D 01476	717/854-5589 (717/845-4213)	Pr Beth A Schlegel Sr Phyllis J Enck	1,181	307	542,937	90,254
York (Spry)	Christ Evangelical Lutheran Church of Spry	2385 S Queen St E-mail: christ.spry@verizon.net		8D 01474	717/741-4639 (717/741-4630)	Pr James D Polanzke	462	103	142,085	4,352
York	Emmanuel	530 Mulberry St		8D 01332	717/854-0921		88	25	28,060	7,615
York	Grace	Church Rd & Sinking Springs 3 Mi N 498 Church Rd		8D 01328	717/767-4711	Pr Stephen W Yambor	120	45	40,232	3,404
York	Grace Evangelical	150 Jefferson Ave E-mail: gracechurch@netrax.net		8D 01477	717/848-2610 (717/843-2431)	Pr Deborah L Volker	1,382	121	132,233	52,816
York	Luther Memorial	1907 Hollywood Dr E-mail: luthermem@unidia.com		8D 01478	717/854-1219 (717/845-5816)	Pr Patricia A Snyder	413	102	162,542	18,342
York	Mount Zion Evangelical	2164 Mount Zion Rd E-mail: mtzion@epix.net		8D 01324	717/757-7626 (717/757-7627)	Pr Brian A McClinton	561	177	174,625	9,214
York	Our Saviour	530 Locust Grove Rd		8D 01488	717/757-1921		119	38	42,591	3,529
York	Quickel	Canal Rd and Susquehanna Trl 60 Canal Rd Ext E-mail: quickel@earthlink.net		8D 01325	717/266-4179	Pr Cynthia A Chambers	435	118	109,199	22,125
York	St James	25 N Adams St E-mail: lutherans@stjamesyork.org		8D 01480	717/854-7198 (717/852-7656)	Pr George W Fitch Jr	460	116	152,818	27,658
York	St Mark	700 E Market St E-mail: stmark6@juno.com		8D 01481	717/845-8023 (717/854-4051)		284	52	127,012	13,971

CONGREGATIONS

CITY/TOWN	CONGREGATION	LOCATION/ MAILING ADDRESS	STATUS LANGUAGE REG./SYNOUD	LD. NUMBER	PHONE NO. (FAX NO.)	ALLED STAFF	MEMBERSHIP BAPT. AV. ATT.	CURR. EXPENSES	BENEV.
<b>PENNSYLVANIA — continued</b>									
York	St Matthew	839 W Market St E-mail: office@stmat.org Web: www.stmat.org		8D 01482	717/845-2721 (717/845-3476)	Pr Kevin T Shively Pr Lisa A Bobb Hair Ms Deborah N Frey	2,511 468	1,005,075	159,140
York	St Paul	25 W Springettsburg Ave E-mail: office@stpaulsyrk.org Web: www.stpaulsyrk.org		8D 01472	717/843-8155 (717/843-0261)		900 180	373,548	48,614
York (Trinity Rd)	St Paul	250 Trinity Rd E-mail: sps@saintpaul-trinity.org Web: www.luther95.org/SPLC-YPA		8D 01483	717/792-1650 (717/792-9669)	Pr Paul W Gausmann Pr Sara A Gausmann	817 265	227,644	42,351
York	St Peter	947 N George St E-mail: sjluthyns@aol.com		8D 01484	717/854-0589 (717/854-0589)		425 135	145,267	19,417
York (Shiloh)	Shiloh	2201 Church Rd E-mail: shilohlutheran@hotmail.com		8D 01473	717/764-3275 (717/764-3875)	Pr Charles H Oberkehr	633 120	157,041	18,058
York	Trinity	415 N West St E-mail: TrinityLutheran-York@juno.com		8D 01485	717/843-5920	Pr Ruth A Fieldhouse	369 75	114,839	4,178
York	Union	408 W Market St E-mail: unionlutheran@dejazzd.com		8D 01486	717/843-7897	Pr Chad M Rimmer	469 122	135,877	99,619
York	Zion	2215 Brandywine Ln E-mail: info@zionyork.org Web: www.zionyork.org		8D 01487	717/787-4673 (717/764-9467)	Pr Stanley W Combs Pr Janyce C Jorgenson	1,091 416	421,691	38,205
York Haven	St Paul	PO Box 213 E-mail: sjluthyns@aol.com		8D 01334	717/266-4224		55 28	17,485	1,864
York New Salem	St Jacob	99 E George St PO Box 216		8D 01400	717/792-9531	Pr James M Emerick	537 103	105,524	14,214
York Springs	Chestnut Grove (Latimore)	3 Mi NE & W of Route 15 PO Box 188		8D 01067	717/528-9992	Pr Richard M Olson	167 52	45,882	13,037
York Springs	Holy Trinity	216 Main St PO Box 242		8D 01076	717/528-4393 (717/528-9993)	Pr Timothy W Sadler	356 95	125,982	15,793
Youngstown	St James	S Latrobe St PO Box 356		8B 06527	724/539-7880	Pr David P von Schlichten	578 98	71,217	7,705
Youngville	Berea	Junction Routes 6 & 958 PO Box 182		8A 06313	814/563-7662	Pr Mark A Fischer	75 35	29,787	6,000
Youngsville	Saron	148 W Main St PO Box 182		8A 06316	814/563-7662	Pr Mark A Fischer	192 85	53,250	12,985
Youngwood	St Luke's	126 N 4th St c/o Rose McGill 707 Sherwood Cir		8B 06528	724/925-3321		136 35	48,985	1,353
Zellenople	English	Grandview Ave & High		8B 06457	724/452-8110 (724/452-8110)	Pr Robert A Keplinger	806 160	122,784	47,890
Zellenople	Oak Grove	432 Harkins Mill Rd		8B 06458	724/774-6410	Pr Edward J Robbins	556 130	98,102	21,816
Zellenople	St Paul	215 N Main St E-mail: stpaul@surfbest.net Web: www.taigrp.com/stpaul		8B 10561	724/452-8832 (724/452-4772)	Pr William W Brewer Jr	340 99	86,748	9,176
Zellenople	Seaman Memorial	401 S Main St E-mail: dbaker@classenior.com		8B 06459	724/452-3594 (724/452-3684)	Pr Wilfred K Goetze	79 165	37,761	17,497
Zion Grove	Mount Zion	1 Mi SW PO Box 33		7E 00757	570/384-3851	Pr Thomas J Beam	202 50	39,898	8,313
Zion Hill	Zion	Nuremberg PA 1 Mi S Coopersburg PO Box 81		7F 00701	215/536-7288	Pr James R Saboe	396 128	130,331	6,612

**RHODE ISLAND**

Berrington	St James	49 Middle Hwy Web: www.stjamesri.org	SI	7B 03511	401/246-0227 (401/246-0227)	Pr Elizabeth A Eide	295 95	105,018	2,500
Charlestown	St Andrew	15 E Beach Rd E-mail: info@standrewri.org Web: www.StandrewRI.org		7B 07808	401/322-0088 (401/322-8986)	Pr James E Hazelwood Pr Lisa L Stoen Hazelwood	854 348	326,703	17,999
Cranston	Bethany	116 Rolfe St E-mail: bethany@ids.net Web: www.bethanyri.org/		7B 03513	401/941-1070 (401/785-0365)	Pr Dennis D Keeling	514 130	139,447	3,705
East Greenwich	First	124 Division St 118 Division St E-mail: felc1@juno.com		7B 03514	401/884-5572 (401/884-3922)	Pr Linda Forsberg	645 219	211,031	15,084
Kingston	Good Shepherd	383 Old North Rd PO Box 117 E-mail: office@goodshpherdlutheran.org		7B 03523	401/789-7776	Pr Juliet S Bongfeldt	212 66	64,237	9,711
Newport	St Peter	525 Broadway E-mail: StPetersRI@aol.com Web: www.stpetersri.org		7B 03516	401/846-9567 (401/367-0027)	Pr David C Hackmann	354 140	171,935	28,251
Pawtucket	St Matthew-Trinity	690 Newport Ave E-mail: stmttc@juno.com Web: www.stmatthew-trinitylutheranchurch.org		7B 03517	401/723-5632 (401/723-3720)	Pr Richard A Schlak	323 149	126,551	12,910
Providence	Gloria Dei	15 Hayes St E-mail: gloriadelchurch@aol.com	SP	7B 03518	401/421-5880 (401/421-5880)	Pr Bienvenido S Rodriguez	241 68	138,438	1,590
Warwick	Pilgrim	1817 Warwick Ave E-mail: dpk820@juno.com Web: www.pilgrimlc.org		7B 03519	401/739-2937	Pr Dennis P Kohl	1,349 201	210,706	18,011
Warwick	St Paul	389 Greenwich Ave E-mail: stpaulbythemail@aol.com		7B 03520	401/737-6758 (401/737-6758)	Pr Dana K Izzo	315 120	96,951	11,176
West Warwick	Emanuel	9 New London Ave E-mail: churchoffice@emanuelww.org Web: www.emmanuelww.org		7B 03521	401/821-8888		646 192	187,513	18,405
Woonsocket	St Mark	871 Harris Ave E-mail: st.mark2@juno.com Web: http://web.bryant.edu/dlml/stmark/		7B 03522	401/789-8320	Pr Mary Beth Morris	441 72	95,756	9,721

**SOUTH CAROLINA**

Aiken	St Paul	981 Trail Ridge Rd E-mail: stpaul@atlantic.net Web: www.stpaulaiken.org		9C 05695	803/649-4021 (803/649-5383)	Pr John E Wertz Ms Beth A Barkhau	737 296	282,850	46,968
Anderson	Holy Trinity	209 Broad St E-mail: htc@carol.net Web: www.htc-anderson.org		9C 05851	864/224-4220 (864/224-5674)	Pr Paul R Cooper	346 145	181,301	33,194
Batesburg	Faith	113 N Oak St PO Box 2287		9C 05696	803/532-4273	Pr D Mitchell Evans	397 114	121,000	18,705
Batesburg-Leesville	St Peter	7389 Fairview Rd 1117 Marcellus Rd E-mail: kbcoy@msn.com		9C 05697	803/604-0018	Pr G Reginald Cruse	25 13	10,160	4,801
Batesburg-Leesville	Wittonberg	233 N Lee St PO Box 3447		9C 05709	803/532-4636 (803/532-4636)		331 143	124,130	28,041
Beaufort	St John	157 Ladys Island E-mail: stjohsluth@slc.net Web: www.stjohnsbeaufort.org		9C 05664	843/524-3461 (843/524-5950)	Pr Louie F Lanford III	508 169	186,910	13,805

CITY/TOWN	CONGREGATION	LOCATION / MAILING ADDRESS	STATUS LANGUAGE REG./SYNOD	LD. NUMBER	PHONE NO. (FAX NO.)	CALLED STAFF	MEMBERSHIP BAPT.	AV. ATT.	CURR. EXPENSES	BENEV.
<b>SOUTH CAROLINA — continued</b>										
Bluffton	Lord of Life	5 Westfield Ct PO Box 478 E-mail: lordoflife@hargray.com		9C 30351	843/757-4774 (843/757-4774)	Pr Jon D Heiliger	197	129	149,642	20,033
Blythewood	St Andrew	1729 Blythewood Rd PO Box 886 E-mail: w-neuman@msn.com		9C 05585	803/735-8598	Pr William M Neuman	133	40	47,539	4,236
Blythewood	St Mark's	US Highway 21 PO Box 118 E-mail: sttim1301@earthlink.net		9C 05586	803/786-5534	Pr William M Neuman	59	21	45,618	2,294
Camden	St Timothy	1301 Mill St E-mail: sttim1301@earthlink.net Web: http://hometown.aol.com/gtwhite158/index.html		9C 05587	803/432-2012 (803/821-3436)	Pr Gary W White Pr Rebecca Brown Seymour	485	135	141,403	41,293
Cameron	Resurrection	8160 Old State Rd PO Box 427 E-mail: pastorbobyoung@earthlink.net		9C 05685	803/823-2915	Pr Robert G Young	249	110	13,854	17,355
Cameron	St Matthew	1628 Old Number Six Highway PO Box 427 E-mail: pastorbobyoung@earthlink.net		9C 05666	803/823-2915	Pr Robert G Young	44	25	12,376	3,147
Cayce	Transfiguration	1301 12th St PO Box 2461 E-mail: tt0803@juno.com		9C 05588	803/794-3312 (803/794-2087)	Pr Jeffrey M Erbskorn	365	158	182,806	29,118
Chapin	Mount Horeb	101 E Boundary St PO Box 8 E-mail: mthoreb@bellsouth.net Web: http://mthorebluth.home.mindspring.com		9C 05589	803/345-2000 (803/345-5893)	Pr Ralph G Hill Ms Maria G Frame	1,016	293	232,934	65,202
Chapin	Mount Olivet	11733 Broad River Rd E-mail: stplc@bellsouth.net		9C 05650	803/345-3333		197	72	55,950	11,764
Chapin	St Jacob	844 Columbia Ave E-mail: stplc@bellsouth.net		9C 05591	803/345-2309	Pr Andrew D Eargle	486	134	115,020	35,280
Chapin	St Peter	900 Dreher Island Rd E-mail: stplc@bellsouth.net		9C 05592	803/345-9309 (803/345-7643)	Pr David B Tholstrup	887	306	193,026	47,828
Chapin	St Thomas	215 St Thomas Church Rd E-mail: sttom1@bellsouth.net Web: http://home.bellsouth.net/p/pwp-stc		9C 05593	803/345-2993 (803/932-2004)	Pr James C Braswell Jr	389	169	174,924	14,874
Charleston	Holy Comforter	3075 Bees Ferry Rd PO Box 80096 E-mail: holycom1@wpmedia.com Web: www.holycomforterlutheran.org		9C 05867	843/766-2602 (843/766-2602)	Pr Ronald N Brown	218	81	60,301	9,440
Charleston	Martin Luther Evangelical	1605 Harbor View Rd E-mail: mlchurch@earthlink.net Web: www.martinlutherchurch.org		9C 05668	843/795-4855 (843/795-4855)	Pr Glenn L London Jr	537	129	174,903	30,254
Charleston	Redeemer	714 Riverdale Dr E-mail: redeemerlutheran@comcast.net Web: www.awod.com/gallery/probono/elcr	SI	9C 05669	843/571-8855 (843/766-2678)	Pr Palmer D Clemmer Pr Kara J Huff	664	262	356,282	57,510
Charleston	St Andrew	43 Wentworth St E-mail: STALC@bellsouth.net		9C 05670	843/723-2644 (843/723-6677)	Pr Roy M Butler	171	55	135,159	14,492
Charleston	St Barnabas	45 Moultrie St E-mail: stbarnabasjcharleston@juno.com	GE	9C 05671	843/722-3380 (843/723-6211)	Pr Wilford P Hendrix Jr	160	85	115,776	20,634
Charleston	St Johannes	48 Hasell St E-mail: johannes48@aol.com Web: www.stjohannes.org		9C 05672	843/722-8906 (843/722-4414)	Pr C Lynn Bailey	314	121	127,086	3,220
Charleston	St John	5 Clifford St E-mail: stjohansluth@charleston.net Web: www.stjohns-lutheran.org		9C 05673	843/723-2426 (843/571-2543)	Pr David J Butler	652	151	264,839	53,539
Charleston	St Matthew's	405 King St Web: www.smfconline.org		9C 05674	843/723-1811 (843/723-8050)	Pr Richard R Campbell Pr Ina R Hoover Pr Cameron P Keyser Mr Douglas Ludlum Pr Jack D Deal Pr Larry F Hartsell Pr Christopher S Heavner	1,883	619	769,293	126,479
Charleston Heights	Peace University	8315 Dorchester Rd 111 Sloan St PO Box 1337 Web: www.unilclemson.org		9C 07331	843/552-7050		200	154	76,257	15,600
Clemson				9C 05652	864/654-4875 (864/654-7328)		507	221	345,444	32,781
Clinton	St John	1009 S Broad St PO Box 517 E-mail: elcacola@aol.com		9C 05653	864/833-0172		111	50	83,045	6,916
Columbia	Ascension	827 Wildwood Ave E-mail: elcacola@aol.com		9C 05596	803/788-6429	Pr Russell H Anderson	474	104	147,170	18,226
Columbia	Christ	1323 Winyah Dr E-mail: gethluch@bellsouth.net		9C 05597	803/735-0880		74	42	66,117	5,502
Columbia	Christ the King	7239 Patterson Rd PO Box 9161 E-mail: ctk11@juno.com Web: www.lutheransonline.com/lo/ctksc		9C 05621	803/776-3050	Pr Karen Salvo Hawkins	320	64	89,616	11,546
Columbia	Christus Victor	400 Harbison Blvd E-mail: CVLCC@bellsouth.net Web: www.cvlc.ws		9C 07571	803/732-2668 (803/732-0028)		516	181	171,279	38,081
Columbia	Ebenezer	1301 Richland St E-mail: estaff@ebenezerlutheran.org Web: http://ebenezerlutheran.org		9C 05598	803/765-9430 (803/253-0471)	Pr Frank G Honeycutt Mr James H Johnson	999	347	554,620	84,617
Columbia	Gethsemane	6904 Satchelford Rd E-mail: gethluch@bellsouth.net		9C 05599	803/782-6448	Pr Christine C R Parham	43	30	63,122	6,936
Columbia	Good Shepherd	3909 Forest Dr E-mail: Jackieh@gslc.com Web: www.gslc.com		9C 05800	803/787-4413 (803/738-9130)	Pr Herman R Yoos III Pr Robert L Helton Jr	1,201	314	430,917	92,382
Columbia	Incarnation	3005 Devine St E-mail: lnlutheranchurch@aol.com Web: www.incarnationlutheran.com		9C 05601	803/256-2381 (803/256-2382)	Pr Mary W Anderson	561	151	261,069	72,497
Columbia	Living Springs	4224 Hard Scrabble Rd E-mail: lsic@usit.net Web: www.living-springs.org		9C 07829	803/736-0661 (803/865-8252)	Pr A Glenn Boland	474	174	174,375	30,480
Columbia	Redeemer	525 St Andrews Rd E-mail: redeemer@redeemercolasc.org		9C 05623	803/772-5419 (803/772-8402)	Pr Gary A Loadholdt	930	322	346,850	84,182
Columbia	Reformation	1118 Union St		9C 05602	803/252-1507 (803/252-1508)	Pr W Osborne Herlong Jr	253	87	179,943	21,817
Columbia	Resurrection	3707 Moss Ave E-mail: ARyan@SC.RR.com Web: www.lctr.com		9C 05803	803/787-7968 (803/787-7968)	Pr Angela R Jennings	130	69	123,016	5,894
Columbia	St Andrew	1416 Broad River Rd E-mail: officemgr@salutheran.com		9C 05604	803/772-6034 (803/772-6896)	Pr John P Trump	697	270	297,813	109,440
Columbia	St Luke	1127 Olympia Ave E-mail: stlukek@bellsouth.net Web: http://home.bellsouth.net/Groups-StLukeLutheranChurchColumbiaSC		9C 05605	803/771-0198	Pr Leonard R Carlson	283	74	101,880	16,843
Columbia	St Michael's	400 River Rd E-mail: sntmike@bellsouth.net		9C 05606	803/781-0229 (803/781-8450)	Pr Dwight C Wessinger	425	120	184,092	12,831
Columbia	St Paul	1715 Bull St E-mail: stpaulscolumbia@aol.com	SI	9C 05607	803/779-0030 (803/779-5157)	Pr Milas Y Sease III Pr James C Parham III	822	288	333,235	65,897
Columbia	Trinity	7900 Nell St E-mail: tt29223@juno.com		9C 05584	803/788-7900 (803/788-7900)		118	60	81,117	11,855
Conway	Christ the Servant	2105 Highway 501 E-mail: servant@scocast.net Web: www.christtheservant.org		9C 07741	843/347-4914 (843/347-3259)	Pr Marion C Brazell	407	200	99,116	13,319
Easley	St Matthias	501 Powdersville Rd PO Box 815 E-mail: pastor@st-matthias.org Web: www.st-matthias.org		9C 07330	864/859-0639 (864/859-0639)	Pr Charles E Fritz	523	245	89,683	29,750

CITY/TOWN	CONGREGATION	LOCATION/ MAILING ADDRESS	STATUS LANGUAGE REG./SYNOD	LD. NUMBER	PHONE NO. (FAX NO.)	CALLED STAFF	MEMBERSHIP AV. BAPT. ATT.	CURR. EXPENSES	BENEV.
SOUTH CAROLINA — continued									
Ehrhardt	Ehrhardt Memorial	Franklin & Washington PO Box 128 . . . . .29081-0128	9C	05677	803/267-3610		20 13	21,752	3,144
Ehrhardt	Mount Pleasant	1137 Mt Pleasant Rd PO Box 249 . . . . .29081-0249	9C	05678	803/267-3610		67 45	62,347	4,392
Ellore	Trinity	Hampton & Lexington PO Box 487 . . . . .29047-0487	9C	05679	803/897-2668 (803/897-2973)	Pr Phillip A Coggins	189 85	66,691	11,070
Fairfax	St Nicholas	Web: <a href="http://elca.newberry.net.com/SC_Ellore_Trinity">http://elca.newberry.net.com/SC_Ellore_Trinity</a> 10 Mi NE St Nicholas Rd PO Box 1111 . . . . .29827-1111	9C	05680	803/632-3528	Pr Martin E Matthis	70 32	22,164	4,098
Fairfax	Trinity	E-mail: memapepa@isc.net Hampton Ave at 4th St PO Box 1111 . . . . .29827-1111	9C	05681	803/632-3528	Pr Martin E Matthis	94 43	37,971	8,548
Florence	Cross and Crown	3123 W Palmetto St . . . . .29501 Web: <a href="http://www.cross-n-crown.org">www.cross-n-crown.org</a> (843/665-0500)	9C	07503	843/669-2355 (843/662-4622)	Pr Edward S Wolff	149 77	92,618	18,018
Florence	St Luke	1201 Cherokee Rd . . . . .29501-4545 E-mail: stlukeluthfosc@aol.com Web: <a href="http://www.saintlukeluthfosc.org">www.saintlukeluthfosc.org</a>	9C	05622	843/662-4622 (843/629-0004)	Pr Henry M Moody Jr	620 201	256,563	40,868
Fort Mill	Lake Wylie	2906 Highway 160 W . . . . .29708-8539 E-mail: joinus@lakewylie.lutheran.com	9C	16194	803/548-5489 (803/548-5489)	Pr Kenneth C Spitzer	177 130	118,395	16,250
Garden City	Shepherd of the Sea	2637 S Highway 17 PO Box 1750 Murrells Inlet SC . . . . .29576-1750 E-mail: shepctuth@aol.com	9C	07420	843/651-7377 (843/651-1363)	Pr Richard E Webber	643 347	184,972	66,140
Georgetown	Trinity	1605 S Fraser St PO Box 555 . . . . .29442-0555	9C	05682	843/546-5424 (843/546-5424)	Pr Maria E Perez	146 46	78,846	6,822
Gilbert	Grace	201 Main at Church PO Box 333 . . . . .29054-0333	9C	05698	803/892-2468	Pr Ralph D Stilwell	225 66	87,331	9,760
Gilbert	St Paul	Web: <a href="http://sites.netscape.gracelutherans.com/homepage">http://sites.netscape.gracelutherans.com/homepage</a> 246 St Paul's Church Rd . . . . .29054-9711 E-mail: stpaul@elca.pbtc.com Web: <a href="http://www.stpauls-gilbert.org">www.stpauls-gilbert.org</a>	9C	05699	803/892-2520	Pr William E Stone	512 183	169,640	49,143
Goose Creek	St Timothy	200 Goose Creek Blvd S PO Box 807 . . . . .29445-0807 E-mail: sttimlutheran@dycon.com Web: <a href="http://www.sainttimothy.lutheran.org">www.sainttimothy.lutheran.org</a>	9C	05693	843/553-4175 (843/302-2175)	Pr W Stephen Johnson	618 220	181,138	2,422
Graniteville	St James	200 Laurel Dr . . . . .29829 E-mail: StJamesEMail@aol.com Web: <a href="http://www.stjameslutheran.com">www.stjameslutheran.com</a>	9C	05700	803/663-6809 (803/663-6809)	Pr Barry T Antley	444 121	147,168	28,344
Greenville	Christ the King	1925 Pelham Rd . . . . .29615 E-mail: comments@ctkgreenville.org Web: <a href="http://www.ctkgreenville.org">www.ctkgreenville.org</a>	9C	16415	864/234-5647		164 97	86,850	11,748
Greenville	Lutheran Church of Our Saviour	2600 Wade Hampton Blvd . . . . .29615 E-mail: karen@vecoat.net Web: <a href="http://lcosgreenville.org">http://lcosgreenville.org</a>	9C	05654	864/244-2838 (864/268-5169)	Pr Gerald W Smith	548 221	341,429	48,794
Greenville	St Michael	2619 Augusta Rd . . . . .29605-1946 E-mail: stmch1@bellsouth.net Web: <a href="http://www.stmichaeltelca.org">www.stmichaeltelca.org</a>	9C	05655	864/232-8510 (864/232-5641)	Pr Robert I Miles Jr	508 183	209,637	25,230
Greenville	Trinity	421 N Main St . . . . .29601-2090 Web: <a href="http://www.trinitylutheran.ws">www.trinitylutheran.ws</a>	9C	05656	864/242-5702 (864/242-6442)	Pr Susan J Crowell Pr P Shannon Mullen Ms Amy R Brown Pr John L Setzler	1,210 473	696,806	149,510
Greenwood	Immanuel	501 E Creswell Ave . . . . .29646-3407 E-mail: ilcpastor@earthlink.net Web: <a href="http://www.ilconline.org">www.ilconline.org</a>	9C	05657	864/223-0590 (864/943-0647)		470 202	286,232	86,179
Greer	Redeemer	Highway 101 N PO Box 1054 . . . . .29652-1054 E-mail: redeemer-greer@juno.com Web: <a href="http://www.lutheransonline.com/greer">www.lutheransonline.com/greer</a>	9C	05730	864/877-5876 (864/877-5876)	Pr Jeffrey K Lageman	226 92	101,092	10,451
Hanahan	Messiah	1106 Yeamans Hall Rd . . . . .29406	9C	05687	843/747-5316 (843/747-5316)	Pr Craig W Versprille	189 94	86,625	9,000
Hartsville	Our Shepherd	1410 W Bobo Newsome Hwy . . . . .29550	9C	07234	843/332-3391		58 31	83,194	10,897
Hilton Head Island	Christ	829 William Hilton Pky E-mail: clc@clchhi.org Web: <a href="http://www.clchhi.org">www.clchhi.org</a>	9C	07329	843/785-5560 (843/785-5570)		479 388	400,897	0
Irmo	Bethlehem	10000 Broad River Rd . . . . .29063 E-mail: bethluch@bellsouth.net Web: <a href="http://www.lutheransonline.com/lo/bethlehemIrmo">www.lutheransonline.com/lo/bethlehemIrmo</a>	9C	05608	803/781-3900 (803/781-3534)	Pr Karen K Young	497 165	192,516	23,635
Irmo	St John	1028 St John's Rd . . . . .29063-9647 E-mail: stjohs1@mindspring.com	9C	05809	803/781-3311	Pr Douglas E Graul	215 70	94,002	11,479
Isle of Palms	St Mark	300 Palm Blvd PO Box 81 . . . . .29451-0081 Web: <a href="http://www.isleofpalmslutherans.org">www.isleofpalmslutherans.org</a>	9C	05690	843/886-8557	Pr Ronald O Hairze	85 40	60,332	7,697
Johns Island	Faith	3374 Maybank Hwy PO Box 216 . . . . .29457-0216 E-mail: faithluth@charleston.net Web: <a href="http://www.awod.com/gallery/probono/faithlutheran">www.awod.com/gallery/probono/faithlutheran</a>	9C	05683	843/559-1242	Pr Thomas A Cassem	77 44	27,708	3,439
Johnston	Mount Calvary	1186 Mount Calvary Rd . . . . .29832-9325 E-mail: mountcalvary@pbtc.com	9C	05701	803/685-7523 (803/685-7523)	Pr J Chris Fischer	404 131	125,168	22,205
Johnston	St John	620 Calhoun St PO Box 385 . . . . .29832-0385	9C	05702	803/275-4286		78 15	13,498	2,763
Lancaster	Reformation	508 N French St PO Box 26 . . . . .29721-0026 E-mail: rlc6744@comporium.net Web: <a href="http://web.infoave.net/paclanton/rlc.htm">http://web.infoave.net/paclanton/rlc.htm</a>	9C	05610	803/285-6744 (803/285-6744)	Pr Joseph W Bailey Sr	225 86	102,031	18,183
Laurens	Atonement	413 W Farley Ave . . . . .29360-3056	9C	05658	864/984-7200		87 43	36,618	4,303
Leesville	Bethlehem	7 Mi SE Pond Branch Rd 210 Bethlehem Cir . . . . .29070-9630	9C	05703	803/657-5868		199 75	47,711	10,895
Leesville	Cedar Grove	1220 Cedar Grove Rd . . . . .29070-8941 E-mail: cedargrove@pbtc.com Web: <a href="http://www.lutheransonline.com/lo/cedargrovelutheran">www.lutheransonline.com/lo/cedargrovelutheran</a>	9C	05705	803/532-3543	Pr Gary L Brandenburg Pr Kathleen A Panning	810 282	195,159	53,500
Leesville	Enon	4100 Pond Branch Hwy . . . . .29070-8414	9C	05704	803/532-0986		101 61	31,586	6,995
Leesville	Mount Hebron	2347 Summerland Hwy . . . . .29070	9C	05706	803/532-3044	Pr Timothea Sharpe	203 61	100,433	9,760
Leesville	St James	308 Church St . . . . .29070 E-mail: stjamessummit@aol.com	9C	05708	803/892-2915	Pr Carroll L Robinson	370 117	8,405	20,747
Leesville	St Mark	255 St Mark Church Rd 3178 Denny Hwy . . . . .29127 E-mail: billebener@yahoo.com	9C	05725	864/445-8184 (864/414-8795)	Pr William C Ebener	148 64	31,314	9,392
Leesville	Union	4077 Highway 378 . . . . .29070 E-mail: unionlutheran@aol.com	9C	05707	803/532-3305 (803/532-3305)	Pr Mark J Smith	316 155	112,395	23,565
Lexington	Bethany	720 Bethany Church Rd . . . . .29073	9C	05721	803/755-3570		95 41	32,689	3,000
Lexington	Nazareth	1800 Nazareth Rd . . . . .29073	9C	05710	803/359-7993 (803/359-7993)	Pr Michael E Watson	204 84	80,060	12,359
Lexington	Pilgrim	3 Mi N Highway 6 1430 N Lake Dr . . . . .29072 E-mail: mbparker@pilgrimlutheranchurch.net Web: <a href="http://www.pilgrimlutheranchurch.net">www.pilgrimlutheranchurch.net</a>	9C	05712	803/359-9421 (803/359-3211)	Pr David R Sullivan	558 210	227,533	30,254
Lexington	Pisgah	1350 Pisgah Church Rd . . . . .29072-8703 E-mail: pisgahpage@aol.com Web: <a href="http://www.pisgahlutheran.org">www.pisgahlutheran.org</a>	9C	05713	803/359-2223 (803/359-7667)	Pr G Daniel Bacon Pr Christine V Stoxon	549 223	224,123	90,051

CONGREGATIONS



CITY/TOWN	CONGREGATION	LOCATION/ MAILING ADDRESS	STATUS LANGUAGE REG./SYNOD	LD. NUMBER	PHONE NO. FAX NO.	CALLED STAFF	MEMBERSHIP BAPT.	AV. ATT.	CURR. EXPENSES	BENEV.
SOUTH CAROLINA — continued										
Lexington	Providence	840 Old Chapin Rd Web: www.providenceccl.org		9C 05711	803/359-4210	Pr B Robert Beaver	142	42	29,700	4,962
Lexington	St James	1358 S Lake Dr E-mail: office@stjameslex.com Web: www.stjameslex.com		9C 05715	803/359-2122 (803/808-5029)	Pr G Willis Ewen	600	191	197,358	48,896
Lexington	St John	213 St Johns Church Rd E-mail: stjohndex@aol.com Web: http://stjohnslex.com		9C 05714	803/957-5402	Pr Linda L Anderson	122	73	90,000	7,425
Lexington	St Matthew	1273 Calk's Ferry Rd Web: http://stmatthews-lutheran.org		9C 05716	803/957-9345 (803/359-0328)	Pr Lester H Cutler Jr	453	140	116,290	44,418
Lexington	St Peter	1130 St Peter's Rd E-mail: stptrix@sprynet.com Web: www.st-peters.net		9C 05717	803/359-2470 (803/957-3163)	Pr Leon A Rawl Pr Brad E Bellah	818	316	278,458	64,199
Lexington	St Stephen	119 N Church St E-mail: sselccja@aol.com Web: www.ssic.org/		9C 05718	803/359-6562 (803/951-0738)	Pr Patrick W Riddle Pr Dennis R Bolton Pr Mark S Bredholt Pr John D Derrick	1,348	428	549,270	88,518
Lexington	Zion	228 Cortey Mill Rd E-mail: zion@microbyte.net Web: www.zion-lutheran-church.org		9C 05719	803/356-2297 (803/951-0387)	Pr K Frederick Suhr Jr	493	218	248,206	34,800
Little Mountain	Holy Trinity	531 Church St PO Box 186		9C 05624	803/345-2841 (803/945-7336)	Pr John M Stoudemayer	535	214	140,034	42,995
Little Mountain	Mount Tabor	816 Mount Tabor Rd E-mail: taborim@worldnet.att.net Web: www.rumfelt.com/mttabor		9C 05626	803/945-7933	Pr John M Stoudemayer	458	170	99,810	36,740
Lone Star Mauldin	Pine Grove Meselah	2888 McCord Ferry Rd 1100 Log Shoals Rd Web: www.messiahmauldin.org		9C 05684 9C 05663	803/826-6971 884/963-4549 (884/963-4549) 864/391-3000	Pr John L Yost III Pr Michael R Sherman Jr Pr Walter H Wist	127 969	61 341	38,450 398,937	-7,286 75,284
McCormick	Lutheran Church by the Lake	100 Twelve Oaks Dr E-mail: lobl@wctel.net	SP	9C 30369	843/761-4228 (843/899-1416)	Pr R Alan Kinsey	178	127	108,573	21,761
Moncks Corner	St Michael	321 W Main St E-mail: smlc@homexpressway.net		9C 05694	843/761-4228 (843/899-1416)	Pr R Alan Kinsey	125	45	71,648	10,312
Mount Pleasant	All Saints	2107 Highway 17 N E-mail: allsaintsmp@aol.com Web: www.geocities.com/allsaintsmp		9C 07396	843/884-5470 (843/884-1339)	Pr Matthew O Moye Jr Ms Candice A Johnson	478	207	225,567	28,191
Mount Pleasant	St Paul's	604 Pitt St E-mail: stpauls@comcast.net Web: http://mywebpages.comcast.net/saintpauls		9C 05685	843/884-3107 (843/884-3107)	Pr G Steven Plonk	524	129	158,510	37,968
Myrtle Beach	St Philip	6200 N Kings Hwy E-mail: belc@earthlink.net		9C 05686	843/449-5345 (843/449-5345)	Pr Dennis L Setzer Jr	481	225	246,750	22,224
Newberry	Bethany Evangelical	2704 Nance St E-mail: belc@earthlink.net		9C 05627	803/276-8942 (803/405-0325)	Pr Ronald G Smith	228	84	88,187	5,115
Newberry	Beth Eden	5 MI NW Highway 81 228 Jalapa Rd		9C 05628	803/276-0652	Pr D Rodney Gunter	44	18	15,966	608
Newberry	Colony	48 Colony Church Rd		9C 05630	803/276-7151	Pr Jerry L Trantham	313	105	83,373	17,761
Newberry	Faith	1505 Wilson Rd Web: http://faith-lutheran.tripod.com		9C 05631	803/276-5422	Pr Charles T R Aurand	107	58	48,018	5,039
Newberry	Lutheran Church of the Redeemer	1515 Boundary St PO Box 382 E-mail: lutheranredeemer@earthlink.net Web: http://home.earthlink.net/Lutheranredeemer/		9C 05633	803/276-2003 (803/276-2077)	Pr Steven B Counts	593	195	174,234	55,909
Newberry	Mayer Memorial	1307 Drayton St E-mail: mayermemorial@backroads.net		9C 05632	803/276-3163	Pr D Rodney Gunter	294	120	104,195	7,435
Newberry	St James	7 MI NW Route 76 228 Jalapa Rd		9C 05629	803/276-0652	Pr D Rodney Gunter	237	98	68,835	12,447
Newberry	St Philip	2461 St Philip's Church Rd E-mail: stphilips@mindspring.com		9C 05634	803/276-5549 (803/276-0305)	Pr Terry M Amick	596	211	141,114	33,090
Newberry	Summer Memorial	Player & Milligan PO Box 131 Web: www.newberry.net/smlc		9C 05635	803/276-4568	Pr Henry B Collins	332	135	130,800	25,517
North Augusta	Holy Trinity	1002 Carolina Ave E-mail: holytrinity@aol.com		9C 05720	803/279-0765 (803/279-0774)	Pr James K Glander	337	149	199,228	33,038
North Charleston	Advent	3347 Rivers Ave E-mail: adventc@bellsouth.net Web: www.adventcofnchas.org		9C 05675	843/554-1181 (843/554-0803)	Pr Pamela R Cook Pr Thomas H Outten Pr Cedric E Gibb	347	114	153,875	19,773
North Myrtle Beach	King of Glory	805 11th Ave N Web: www.koglutheran.com		9C 07449	843/249-3954 (843/280-5114)	Pr Pamela R Cook Pr Thomas H Outten Pr Cedric E Gibb	684	421	262,583	108,096
Orangeburg	New Creation	2094 Hartwell St PO Box 944 E-mail: newcre8@aol.com		9C 30166	803/531-6261	Pr John R Thompson	132	76	87,006	20,052
Orangeburg	Orangeburg	610 Ellis Ave NE PO Box 488 E-mail: olcalca@tinet.com Web: www.orangeburglutheran.org		9C 05688	803/534-1192	Pr John R Thompson	386	118	128,140	40,040
Pawleys Island	St Peter	65 Crooked Oak Dr E-mail: epeterlutheran@aol.com		9C 07693	843/237-2795 (843/237-2645)	Pr Caldwell N Day	438	205	190,422	22,334
Peak	Mount Hermon	River St PO Box 9		9C 05636	803/345-2807		98	41	42,195	4,017
Pellon	Holy Trinity	168 Main St		9C 05722	803/894-3596		79	39	20,881	3,291
Pellon	St John	6 MI NW 1611 Elbert Taylor Rd		9C 05723			22	6	1,324	500
Pomaria	Bethlehem	173 New Hope Rd 209 New Hope Rd		9C 05637	803/276-6258	Pr Steven D Jackson	139	78	72,800	10,213
Pomaria	Pomarie	210 Folk St PO Box 246 Web: www.elca.org/syn/cong/sc/05638/pomaria.html		9C 05638	803/276-4165		148	48	57,799	16,915
Pomaria	St John	622 Hope Station Rd PO Box 198		9C 05842	803/276-5543		253	60	69,723	5,550
Pomaria	St Matthew	10 MI NW 5514 New Hope Rd		9C 05639	803/276-6412		128	80	60,000	6,525
Pomaria	St Paul	2496 SC Highway 773 Web: www.elca.org/syn/cong/sc/05641/		9C 05641	803/276-2570	Pr D Brent Nichols	509	180	111,127	30,045
Prosperity	Bachman Chapel	3074 Bachman Chapel Rd		9C 05840	803/364-3226	Pr Norman L Deal Jr	316	97	80,638	7,100
Prosperity	Grace	210 Grace St PO Box 168 E-mail: grace.lutheran@mindspring.com Web: www.graceluth.org		9C 05843	803/364-3331	Pr Eric E Fink	293	121	107,880	33,272
Prosperity	Macedonia	49 Macedonia Church Rd Web: http://macedonialutheran.net		9C 05844	803/364-3766	Pr Randall S Derrick	469	175	157,838	27,485
Prosperity	Mount Clivet	2192 Bethel Church Rd		9C 05845	803/364-2411		20	16	12,271	1,000
Prosperity	Mount Pilgrim	2336 Mount Pilgrim Church Rd PO Box 678		9C 05825	803/364-4709		211	83	46,774	16,632
Prosperity	Saint Luke's	4056 St Luke's Church Rd E-mail: stlukes.lutheran@juno.com Web: www.stlukesprosperity.com		9C 05846	803/364-4093 (803/364-5151)	Pr E Arden Hallman Jr	680	238	148,844	37,277
Rock Hill	Epiphany	2370 West Main St PO Box 4763 E-mail: epiphany@jonline.net Web: www.epiphany-rockhill.org		9C 30081	803/324-8877 (803/324-8042)	Pr Jeffrey L Lringle	243	140	145,481	5,354

CONGREGATIONS



CITY/TOWN	CONGREGATION	LOCATION/ MAILING ADDRESS	STATUS LANGUAGE REG./SYNOD	LD. NUMBER	PHONE NO. (FAX NO.)	CALLED STAFF	MEMBERSHIP AV. BAPT. ATT.	CURR. EXPENSES	BENEV.
<b>SOUTH CAROLINA — continued</b>									
Rock Hill	Grace	426 Oakland Ave E-mail: graceluthch@comporium.net Web: www.mccinc.com/graceluth		9C 05611	803/324-5295 (803/324-5024)	Pr E Raymond Mohrmann Jr	539 272	362,823	48,122
St Matthews	Epiphany	Pou & Carlisle 311 Butler St		9C 05689	803/874-3706		22 10	10,872	1,900
Saluda	Corinth	638 Corinth Rd 3178 Denny Hwy E-mail: csmparish@aol.com		9C 05724	864/445-8164 (864/414-8795)	Pr William C Ebener	161 85	49,319	19,078
Saluda	Mount Pleasant	101 N Calhoun St		9C 05729	864/445-7330 (864/445-4707)	Pr Eddie C Miller Jr	194 76	108,590	12,503
Saluda	Trinity	388 Rock Hill Rd		9C 05728	864/445-3682		56 11	11,996	391
Silverstreet	Silverstreet	120 Long St		9C 05847	803/276-1102		214 95	122,661	27,461
Socastee	New Life	c/o Rev H Norton Rosebrock 153 H hystone Dr Myrtle Beach SC	F	9C 30581	843/251-2141		0 0	0	0
Spartanburg	Holy Communion	1430 John B White Blvd Web: www.holycommunionlutheran.org		9C 05659	864/576-1953 (864/576-4417)	Pr B Gene Baker	421 240	337,794	24,715
Spartanburg	Joy	3211 Reidville Rd E-mail: ldbem@aol.com Web: www.knowjoy.com		9C 30418	864/595-1509 (864/595-0338)		170 127	212,609	12,453
Spartanburg	St John	415 S Pine St PO Box 2701 E-mail: pegi.aim@juno.com	GE SI	9C 05661	864/583-8167 (864/583-4025)	Pr Glenn A Englehardt Ms Mary M Roberts	923 286	365,768	60,703
Spartanburg	Springs of Grace	169 Giles Dr PO Box 160457 Web: www.springsofgrace.com		9C 30443	864/599-8802 (864/599-8802)		131 75	100,000	7,085
Summerville	St Luke	206 Central Ave E-mail: jplalock@bellsouth.net Web: www.slhc.org		9C 05691	843/873-2652 (843/873-2610)	Pr James P Blalock Pr Susan J Briner	1,311 477	354,591	59,511
Sumter	St James	1137 Alice Dr E-mail: stjameslthm@tfc-i.net Web: www.stjameslutheranchurch.net		9C 05590	803/773-2280 (803/775-6021)	Pr Tony A Metzke Pr Elizabeth W Pratts	633 274	222,189	49,513
Swansea	Good Shepherd	295 W Lady St PO Box 427		9C 05612	803/588-3295	Pr Jason A Schafer	85 42	48,600	6,400
Swansea	Sandy Run	Highway 176 at Old Swamp Rd HCR 064-Box 167D		9C 05613	803/794-0092	Pr Robert W Hawkins	94 50	51,922	4,112
Union	Augsburg	177 Connector Rd PO Box 366		9C 05648	864/427-1833		86 23	30,857	2,305
Vance	Hope	Corner Highways 6 and 310 PO Box 67		9C 30080	803/492-8419 (803/492-8419)	Pr Wayne W Young	179 83	98,956	10,600
Walhalla	St John Evangelical	Web: www.elca.org/syn/cong/SC/29163/hopewsl.html 301 W Main St E-mail: saintjohns@carol.net		9C 05682	864/838-6363 (864/638-8238)	Pr David W Coffman	634 170	196,507	7,500
Walterboro	Good Shepherd	Web: www.elca.org/syn/cong/SC/29691 106 May St E-mail: wertz@lowcountry.com Web: www.walterborolutherans.org		9C 05692	843/549-5353	Pr John E Wertz Jr	176 81	90,678	11,869
Ward	Good Hope	927 Spann Rd		9C 05727	864/445-3682		39 15	15,243	0
West Columbia	Emmanuel	2491 Emmanuel Church Rd		9C 05614	803/755-8857 (803/755-6009)	Pr Kay E Overcash	634 198	163,897	37,885
West Columbia	Faith	1717 Platt Springs PO Box 3228 Web: www.faithlutheran.20m.com		9C 05615	803/794-0123 (803/794-3211)	Pr Thomas J. Lineberger Jr	349 113	117,494	26,690
West Columbia	Mount Hermon	3011 Leaphart Rd Web: www.mthlc.org		9C 05618	803/794-6430 (803/791-8552)	Pr William E Friedrichs Ms Deborah E Poole	523 175	251,845	33,368
West Columbia	Mount Tabor	1000 B Ave E-mail: pastorg@mttaborulutheran.org Web: www.mttaborlutheran.org		9C 05617	803/796-5948 (803/794-4089)	Pr Paul E Aebischer Pr Virginia S Aebischer	935 305	455,998	66,170
West Columbia	Our Saviour	1500 Sunset Blvd E-mail: osc57@msn.com Web: www.oursaviour.net		9C 05618	803/794-8180 (803/794-6534)	Pr Gerald P Wallace Ms Juliana J Corbett	285 130	148,911	26,143
West Columbia	St David	132 St David E-mail: stdavid@aol.net Web: www.sdcc.org		9C 05619	803/356-3035 (803/356-5066)	Pr Robert T Byrne Pr James E Laurence	1,400 322	429,203	84,343
White Rock	Bethel	2081 Dutch Fork Rd PO Box 367 E-mail: Bethelutheran@aol.com Web: http://elca.newberry.net.com/sc_Whiterock_Bethel/BthlHome.htm		9C 05620	803/781-2134 (803/781-9912)		540 145	193,328	38,041
Whitmire	St Timothy	309 S Main St PO Box 265 E-mail: csprince@charter.net		9C 05649	803/694-2388		31 19	16,420	2,797
York	Abiding Presence	323 N Congress St		9C 05594	803/684-2793	Pr Herbert L Wood Jr	143 72	88,725	8,132

**SOUTH DAKOTA**

Aberdeen	Bethlehem	1620 Milwaukee Ave NE E-mail: blc@nvc.net Web: http://bethlehemaberdeen.org		3C 13493	605/225-8740 (605/225-6340)	Pr Allan J Schoonover Pr Ronald D Jensen	3,383 1,361	985,863	61,151
Aberdeen	Good Shepherd	1429 N Dakota St E-mail: goodshepherd.goodshep@midconetwork.com Web: www.goodshep.us		3C 13494	605/229-0846 (605/225-7230)	Pr Karl J Hester Pr Roger N Noer Pr Steven A Meyer	1,905 588	467,292	71,821
Aberdeen	Holy Cross	1015 N Highway 281		3C 18414	605/226-0092	Pr Anthony L Haglund	179 91	72,952	4,285
Aberdeen	Scandinavia	13993 395th Ave		3C 13495	605/229-4587		97 32	17,880	4,560
Aberdeen	Zion	1732 S Main St E-mail: zion@nvc.net Web: www.zionlutheranaberdeen.org		9C 13496	605/225-6755 (605/225-6785)	Pr Marcia L Sylvester	1,285 300	222,000	5,975
Alcester	Nathanael	209 Dakota PO Box 98 E-mail: nlc@alliancecom.net Web: www.nathanaelchurch.com		3C 05374	605/934-2351	Pr Bradley J Peterson	477 150	110,946	18,729
Arlington	Trinity	321 S Main PO Box 365		3C 13487	605/983-5581	Pr Loren A Odland	885 217	128,663	16,452
Armour	St Peter	39695 SD Highway 44		3C 13556	605/724-2532	Pr Donald H Mohr	160 100	38,683	10,491
Artesian	First	410 S Main St PO Box 165 Carthage SD E-mail: trinity@alliancecom.net Web: www.spitrocktel.net/users/trinity/		3C 13498	605/772-4146 (605/772-4146)		87 30	12,835	1,924
Astoria	Bethel	PO Box 129		3C 13499	605/832-2461		134 73	33,524	4,500
Astoria	Wood Lake	4 Mi N 2 Mi E PO Box 337 Toronto SD		3C 13500	605/794-2601		51 29	11,815	3,860
Badger	Badger	South St PO Box 145		3C 13501	605/983-5323	Pr Donald S Schumacher	236 67	44,551	7,298
Baltic	Baltic	301 Nidaros Ave PO Box 198 E-mail: nidaros@dtgnet.com		3C 13502	605/529-5471	Pr Michael J Fox	551 95	70,000	3,692

CONGREGATIONS

CITY/TOWN	CONGREGATION	LOCATION/ MAILING ADDRESS	STATUS LANGUAGE REL./SYNOD	LD. NUMBER	PHONE NO. (FAX NO.)	CALLED STAFF	MEMBERSHIP		CURR. EXPENSES	BENEV.
							BAPT.	AV. ATT.		
SOUTH DAKOTA — continued										
Battie	East Nidaros	1 Mi E 2 Mi S ½ Mi E PO Box 198 E-mail: nidaros@dtgnet.com		3C 13503	605/529-5471	Pr Michael J Fox	208	52	42,164	8,394
Bancroft	St John's	703 Main Ave E-mail: stameslutheran@blackhills.com		3C 13504	605/546-2115		75	21	16,674	5,600
Belle Fourche	St James	1100 Stanley St E-mail: stjameslutheran@blackhills.com		3C 13505	605/723-3923	Pr Hans M Sacrison	807	158	99,249	6,464
Beresford	Emmanuel	101 S 5th St E-mail: emmanuel@bmtc.net		3C 16009	605/763-2831 (605/763-2993)	Pr Robert D Hansen	1,079	252	182,087	21,795
Beresford	Roseni	47214 307th St E-mail: roseni@dtgnet.com		3C 13509	605/253-2307		252	103	79,787	13,788
Bison	American	PO Box 326 1st Ave & 5th St E-mail: emmanuel@bmtc.net		3C 13511	605/244-5583	Pr Anna M Peck	202	40	26,580	900
Bowdle	St Paul	PO Box 237 E-mail: stpaul@lutheran@sbtc.net		3C 13512	605/285-6328	Pr Robin R Wannner-Schaumann	306	115	100,756	5,361
Bradley	St John	PO Box 67 4th & Holly Blvd E-mail: blic@alliance.com.net		3C 13513	605/784-3286 605/582-3401 (605/582-3141)	Pr Sandra S Soyve Pr Erma Seaton Wolf Pr Dennis E Bossman	87	45	11,550	1,150
Brandon	Brandon	PO Box 320 E-mail: blic@alliance.com.net Web: www.brandonlutheran.org		3C 13514	605/582-3401 (605/582-3141)	Pr Sandra S Soyve Pr Erma Seaton Wolf Pr Dennis E Bossman	1,852	454	422,531	37,739
Brandon	Split Flock	4 Mi N 1 Mi E PO Box 320 E-mail: blic@alliance.com.net		3C 13515	605/582-3401 (605/582-3141)	Pr Sandra S Soyve Pr Erma Seaton Wolf Pr Dennis E Bossman	217	58	65,212	3,650
Brandt	East Highland	4½ Mi E 1 Mi N PO Box 175 E-mail: office@firstlutheranbrookings.org		3C 13516	605/876-3371		44	19	12,500	1,235
Brandt	Highland	PO Box 175 E-mail: office@firstlutheranbrookings.org		3C 13517	605/876-3371		288	55	48,562	4,454
Bridgewater	Zion	811 N Main St PO Box 38 E-mail: office@firstlutheranbrookings.org		3C 13518	605/729-2773	Pr Renee D Tecklenburg	298	96	63,306	7,590
Bristol	Bergen	8 Mi N 2 Mi E PO Box 428 E-mail: office@firstlutheranbrookings.org		3C 13519	605/492-3123		79	37	22,630	3,640
Bristol	Bethesda	3rd St PO Box 426 E-mail: office@firstlutheranbrookings.org		3C 13520	605/492-3123		284	118	61,032	8,412
Britton	First	504 9th Ave PO Box 150 E-mail: elca@brittonsd.com		3C 13521	605/448-5370	Pr Sara R Sorensen Pr Terril G Sorensen	674	200	138,197	25,474
Brookings	Ascension	2030 3rd St E-mail: ascen@itctel.com Web: www.ascensionbrookings.org		3C 13522	605/692-8565 (605/692-6808)	Pr Paul N Hanson Pr Rhonda R Hanisch	1,273	428	278,520	74,869
Brookings	First	337 8th St PO Box 300 E-mail: office@firstlutheranbrookings.org Web: www.firstlutheranbrookings.org		3C 13523	605/692-8251 (605/697-2760)	Pr Scott D Miller Pr David J Schoeld Pr Nyla M Schoeld	2,007	620	590,000	90,125
Bryant	Our Redeemer	PO Box 115 E-mail: office@firstlutheranbrookings.org		3C 13526	605/628-2583	Pr Frederick M Rosin	313	101	64,539	4,977
Buffalo	Grand River	509 1st St E PO Box 267 E-mail: bparish@sdplains.com		3C 13527	605/375-3551	Pr Arthur A Weitschat	175	44	38,782	2,400
Butler	Butler	PO Box 355 Bristol SD E-mail: bparish@sdplains.com		3C 13528	605/492-3697		125	41	25,627	1,553
Canova	Immanuel	24500 435th Ave E-mail: office@firstlutheranbrookings.org		3C 13529	605/523-2352	Pr Jeffrey R Hansen	181	74	38,600	4,226
Canton	Canton	124 E 2nd St E-mail: office@firstlutheranbrookings.org Web: www.cantonlutheran.org	SI	3C 13530	605/764-2429 (605/274-2430)	Pr Marlin C Haugrud Pr Janet L Zoss	1,518	425	300,840	36,858
Canton	Grand Valley	28529 SD Highway 11 PO Box 271 E-mail: office@firstlutheranbrookings.org		3C 13531	605/987-5181		222	82	32,274	6,691
Carthage	Trinity	210 S Buel PO Box 165 E-mail: trinity@splitrckt.net		3C 05375	605/772-4146 (605/772-4146)		101	38	26,744	2,791
Castlewood	American	Web: www.splitrckt.net/users/trinity/ PO Box 132 E-mail: americlc@itctel.com Web: www.itctel.com/american		3C 13533	605/793-2444 (605/793-2388)	Pr John D Sandstrom	414	102	69,169	5,240
Centerville	Scandia	251 Broadway St PO Box 147 E-mail: trinity@midstatesd.net Web: www.augie.edu/related/scandia		3C 13536	605/563-2458	Pr Wayne W Meidinger	454	147	99,148	7,764
Chamberlain	Trinity	12th Ave & S Main PO Box 148 E-mail: trinity@midstatesd.net Web: www.augie.edu/related/tchamberlain/index.htm		3C 13537	605/234-6698	Pr Duane O Naugebauer	282	115	78,590	10,098
Claire City	First	31 283 Main St E-mail: faith1st@tnics.com		3C 13539	605/837-5435	Pr Harold A Watrous	157	52	19,255	3,850
Claremont	Augustana	8 Mi W & ¼ Mi S of Langford PO Box 5 Langford SD E-mail: bentoneca@eastplains.net Web: www.brittonsd.com/LangfordELCA		3C 05377	605/294-5340	Pr Jeffrey E Redlin	67	19	21,887	2,500
Clark	St Paul	301 S Smith St E-mail: bentoneca@eastplains.net		3C 13541	605/532-3784	Pr Roger R Semmler	555	186	187,384	19,650
Clear Lake	St Paul's	711 6th Ave S PO Box 397 E-mail: bentoneca@eastplains.net		3C 13542	605/874-2198	Pr Gregory L Myrmoe	749	200	106,807	6,666
Colman	Colman	219 S Allen Ave PO Box 168 E-mail: bentoneca@eastplains.net		3C 13543	605/534-3224	Pr Bjoern E Meinhardt	398	98	66,827	3,052
Colman	Midway	47156 225th St PO Box 168 E-mail: bentoneca@eastplains.net		3C 13544	605/534-3224	Pr Bjoern E Meinhardt	73	33	21,374	3,836
Colton	First	405 E 3rd St PO Box 128 E-mail: coltonluth@elouxvalley.net		3C 13545	605/446-3271 (605/446-3271)	Pr Steven P Martens	465	104	97,579	6,580
Colton	St Jacob's	6 Mi W 1 Mi N PO Box 128 E-mail: coltonluth@elouxvalley.net		3C 13546	605/446-3271 (605/446-3271)	Pr Steven P Martens	178	43	68,011	1,422
Corsica	Our Savior	E 4th St and N Dakota Ave PO Box 5 E-mail: coltonluth@elouxvalley.net		3C 13549	605/946-5439	Pr Donald H Mohr	173	71	38,485	8,198
Crocker	Crocker	PO Box 86 E-mail: coltonluth@elouxvalley.net		3C 13550	605/784-3286		136	51	11,611	2,649
Crooks	Benton	2 Mi W RR Box 706 E-mail: bentoneca@eastplains.net		3C 05378	605/543-5384	Pr Earl D Johnson	358	96	66,311	11,348
Crooks	West Nidaros	25403 471st Ave E-mail: westnidaros@alliance.com.net		3C 13551	605/543-5215 (605/543-6517)	Pr Barbara Wangsness Lizarazo	523	138	7,309	9,064
Custer	Custer Fellowship	3 Mi E HC83 Box 83 E-mail: cfo@gwvc.net Web: www.custerlutheran.com/		3C 13552	605/673-4691 (605/673-4881)	Pr David A Van Kley	812	262	188,530	32,778
Dell Rapids	Lutheran Church of Dell Rapids	701 Orleans E-mail: lcdlr@siouxvalley.net Web: www.lutheransonline.com/lo/lcdlr		3C 13553	605/428-3197	Pr Mark S B Docken	1,360	321	183,416	44,388
Dell Rapids	Willow Creek	2 Mi S 5 Mi W 24795 470th Ave E-mail: lcdlr@siouxvalley.net		3C 13554	605/529-5486	Pr Earl D Johnson	219	68	35,915	5,322
Delmont	Hope	PO Box 459 E-mail: first-hope@santel.net		3C 13555	605/779-2881	Pr Michael J Jacobson	116	52	22,823	5,940
DeSmet	American	411 4th St SW PO Box 31 E-mail: alc@arnierion.com		3C 13557	605/854-3684	Pr David M Wildermuth	742	175	111,040	12,528
Dimock	St John	39943 270th St E-mail: hibemuscamp@santel.net Web: www.hisgoodnews.net/stjohn		3C 13558	605/928-3438	Pr David F Winterfeldt	402	192	84,195	32,563

CITY/TOWN	CONGREGATION	LOCATION/ MAILING ADDRESS	STATUS LANGUAGE REG./SYNOD	LD. NUMBER	PHONE NO. (FAX NO.)	CALLED STAFF	MEMBERSHIP BAPT. AV. ATT.	CURR. EXPENSES	BENEV.
<b>SOUTH DAKOTA — continued</b>									
Edgemont	Trinity	1007 F St PO Box 51		3C 16117	605/662-7715		65 20	27,775	2,032
Elk Point	Brule Creek	31398 474 Ave 607 W Main		3C 13559	605/761-1000	Pr N Richard Wiekert Pr Arlene J Wiekert	179 49	44,159	4,910
Elk Point	Immanuel	607 W Main		3C 13560	605/761-1000 (605/356-2279)	Pr N Richard Wiekert Pr Arlene J Wiekert	475 114	99,769	11,154
Elk Point	St Paul	5 Mi N 1 Mi W PO Box 370		3C 13561	605/356-2559	Pr Mary A Feistner	205 95	33,730	7,655
Estelline	Trinity	1703 State PO Box 146		3C 13562	605/873-2332	Pr Ann E Webb	333 105	39,825	5,585
Eureka	Zion	909 Ave G PO Box 546		3C 13563	605/284-2161	Pr Dean H Nelson	630 231	121,964	16,584
Fairview	Bethany	PO Box 17		3C 13564	605/987-4113		56 15	14,250	620
Faulkton	Our Savior	308 15th Ave S		3C 16058	605/598-4390 (605/598-4390)	Pr Junfeng Tan	154 68	32,453	2,378
Flandreau	Messiah	48458 240th St		3C 13609	605/997-2013	Pr Marlin R Vetter	226 76	41,048	4,600
Flandreau	Our Savior	605 S Wind St		3C 13567	605/997-2188	Pr Mary A Sacco	738 215	95,306	10,448
Florence	Goodhue	15555 441st Ave PO Box 5		3C 13569	605/758-2362	Pr Constanze Hagmaler Pr Dirk A Hagmaler	55 20	11,380	673
Florence	New Helgen	PO Box 5		3C 13570	605/758-2362	Pr Constanze Hagmaler Pr Dirk A Hagmaler	351 99	47,721	1,337
Forestburg	Forestburg	PO Box 535 Woonsocket SD		3C 13571	605/495-4263 (605/796-4663)		163 37	16,192	1,145
Frederick	St Pauls	306 1st St PO Box 558		3C 13572	605/329-2055	Pr Galen J Sylvester	144 75	55,849	2,117
Frederick	Savo	5 Mi E 3 Mi N PO Box 558		3C 13573	605/329-2055	Pr Galen J Sylvester	56 38	23,342	3,875
Freeman	Hope	1000 S Cherry PO Box 604		3C 16233	605/925-4467 (605/925-7539)		28 25	10,826	1,013
Garretson	Zion	212 Center Ave PO Box 329		3C 13576	605/594-3969 (605/594-3962)	Pr Marlin L Wangness	865 243	148,730	840
Gayville	Gayville	307 Washington St PO Box 181		3C 13577	605/267-4342	Pr Nathaniel G Haaland	328 78	34,089	7,037
Glenham	Norway	8 Mi N 4 Mi E 918 1st Ave E Moberge SD		3C 13578	605/762-3230	Pr Dennis L Fonkert	139 39	27,515	6,497
Groton	Emmanuel	1006 N 2nd PO Box 137		3C 13579	605/397-2354		506 166	105,763	36,629
Hartsburg	Shalom	Web: http://members.nvc.net/emmanuel/ 904 Maple PO Box 37		3C 16136	605/767-5382	Pr James C Joyslin Jr	644 250	124,914	8,000
Hartford	Christ	701 N Main St PO Box 250		3C 13583	605/528-3424 (605/528-3445)	Pr Glen A Enright	571 238	114,199	22,751
Hartford	Zion	Web: www.augie.edu/related/christluth/ 26313 464th Ave		3C 13584	605/526-3846 (605/528-6314)	Pr Thomas J Sahl	264 103	72,083	3,550
Hayes	Grace	c/o Lutheran Memorial Church 320 E Prospect Pierre SD		3C 13585	605/224-8606	Pr Ruth Ann Loughry Pr Thomas E Opoken	66 10	9,328	600
Hayti	Hayti	203 Redbird Ave PO Box 8		3C 13586	605/783-3312	Pr Randall S Eisenbeisz	315 105	56,256	8,008
Hayti	New Hope	4 Mi W 2 1/2 Mi N PO Box 8		3C 13587	605/763-3312	Pr Randall S Eisenbeisz	205 81	39,274	1,408
Hecla	St John's	511 E Main St PO Box 67		3C 13588	605/994-2355		223 66	85,314	4,215
Henry	Our Savior	5 Mi S 1/2 Mi E PO Box 175 Vienna SD		3C 13589	605/625-3142	Pr Kris D H Ferkin Pr Krista L Henning-Ferkin	48 18	14,126	158
Hermosa	Our Saviors	Web: www.luther95.net/PSLP-WLSLD/Index.htm 386 Main St PO Box 136		3C 13590	605/255-4662 (605/255-4128)	Pr Geoff T Sinibaldi	278 125	87,000	13,000
Herreid	Peace	N Main St PO Box 297		3C 13591	605/889-2898 (605/889-2419)	Pr Stanley D Kwocien	139 76	33,424	5,816
Highmore	Our Savior	515 4th St SE PO Box 496		3C 13592	605/852-2629	Pr Wendy S Popp	467 107	68,503	9,974
Hill City	Community	Newton PO Box 658		3C 16239	605/574-4342	Pr Evelyn J Johnson	419 90	133,577	1,505
Hosmer	St John	Web: www.lutheransonline.com/fo/hillcityCLC PO Box 6		3C 13594	605/283-2310	Pr Robin R Wanner- Schaunaman	286 68	51,711	4,490
Hot Springs	St John	Maverick Junction HCR 52 Box 112		3C 13707	605/745-4760 (605/745-5852)	Pr Kevin L Clark	256 110	92,038	9,937
Houghton	Trinity	Web: www.lutheransonline.com/fo/stjohnselca PO Box 32		3C 13595	605/885-6368 (605/396-2498)		32 13	20,300	2,050
Howard	Bellevue	3 Mi E 7 Mi N PO Box 276		3C 13596	605/772-5716		97 35	36,907	4,950
Howard	Bethany	E Highway 34 PO Box 276		3C 13597	605/772-5716		275 85	59,163	4,540
Hudson	Hudson	8th & Harris PO Box 269		3C 13598	605/984-2055		279 87	47,959	4,800
Hudson	Lands	47988 292nd St		3C 13599	605/987-2348	Pr Nathan J H Hanson	286 108	64,000	9,960
Hudson	Romsdal	28183 477th Ave 47988 292nd St		3C 13600	605/987-2348	Pr Nathan J H Hanson	71 30	28,000	4,290
Hudson	Trinity	29217 482nd Ave 47988 292nd St		3C 13601	605/987-2348	Pr Nathan J H Hanson	108 35	26,900	2,200
Humboldt	St Paul	PO Box 137		3C 13602	605/363-3138		223 84	48,573	3,000
Hurley	Bethany	805 Montana St PO Box 867 Parker SD		3C 13603	605/297-4417	Pr Larry L Jerke	139 60	35,084	1,825
		Web: www.graceluth@dtg.net							

CONGREGATIONS

CITY/TOWN	CONGREGATION	LOCATION/ MAILING ADDRESS	STATUS LANGUAGE REG./SYNOD	LD. NUMBER	PHONE NO. (FAX NO.)	CALLED STAFF	MEMBERSHIP BAPT.	AV. ATT.	CURR. EXPENSES	BENEV.
<b>SOUTH DAKOTA — continued</b>										
Huron	American	155 4th St SE E-mail: churches@basac.net Web: www.alc-huron.com/		3C 13604	605/352-8514 (605/352-8514)	Pr Steven D Brandsrud	984	287	302,176	38,237
Huron	Our Savior's	2040 Ohio Ave SW E-mail: oslhuron@homestead.com Web: www.oslhuron.org		3C 13605	605/352-2614 (605/352-2593)	Pr Rick R Senner	652	160	111,305	18,836
Irene	Calvary	PO Box 47 E-mail: 57037-0047		3C 13607	605/263-3527		387	100	50,794	11,292
Irene	Our Redeemer	12 MI W 3 MI N 29432 US Highway 81 E-mail: 57037-5100		3C 13608	605/263-3724		155	40	28,249	2,411
Iroquois	Immanuel	21727 412th Ave PO Box 165 Carthage SD E-mail: 57323-0165 Web: www.splitrocktel.net/users/trinity		3C 13608	605/772-4146 (605/772-4146)		109	46	24,581	3,436
Java	St Paul	3111 Chicago St PO Box 246 E-mail: 57452-0248		3C 13810	605/649-6222		151	61	44,344	3,241
Kadoka	Concordia	201 Poplar St W PO Box 370 E-mail: 57543-0370		3C 13611	605/837-2390	Pr Paul A Bly	214	48	34,433	1,769
Kennebec	Kennebec	PO Box 343 E-mail: 57544-0343		3C 13612	605/895-2670	Pr Lori L Hope	83	26	13,377	1,500
Kladder	Pleasant Valley	2 MI E 1 MI N PO Box 150 Britton SD E-mail: elca@brittonsd.com		3C 18613	605/448-5370	Pr Sara R Sorensen Pr Terill G Sorensen	135	31	38,583	2,400
Kimball	Immanuel	Pine St PO Box 340 E-mail: 57355-0340		3C 13814	605/778-6410		133	81	24,500	2,158
Ladner	Ladner	3 MI W PO Box 267 Buffalo SD E-mail: 57720-0267 E-mail: btparish@sdplains.com		3C 13615	605/375-3551	Pr Arthur A Weischat	90	32	15,592	1,000
Lake Andes	East Lake Andes	10 MI E 3 MI N PO Box 549 E-mail: 57356-0549		3C 13616			160	75	28,675	1,674
Lake Andes	First	205 N 4th St E-mail: 57356		3C 13817	605/487-7638		224	45	24,056	2,156
Lake City	Lake City	PO Box 150 Britton SD E-mail: elca@brittonsd.com		3C 13618	605/448-5370	Pr Sara R Sorensen Pr Terill G Sorensen	33	45	7,500	978
Lake Norden	Trinity	PO Box 230 E-mail: 57248-0230		3C 05383	605/785-3277	Pr Donald S Schumacher	305	67	61,005	11,564
Lake Preston	Lake Preston	209 Spring Ave S PO Box 127 E-mail: 57249-0127		3C 13619	605/847-4587		512	127	84,714	1,337
Lake Preston	Lake Whitewood	7 MI E 3 1/2 MI S PO Box 307 E-mail: 57249-0307		3C 13620	605/847-4763		155	37	18,934	1,850
Lake Preston	North Preston	8 MI NE PO Box 307 E-mail: 57249-0307		3C 13621	605/847-4763		150	46	24,050	7,355
Langford	Evangelical	108 Walnut St PO Box 5 Web: www.brittonsd.com/LangfordELCA		3C 13622	605/493-6534	Pr Jeffrey E Redlin	358	86	54,988	8,704
Langford	Falnes	8 MI E & 3 MI S of Langford PO Box 5 Web: www.brittonsd.com/LangfordELCA		3C 13623	605/493-6635 (605/325-3461)	Pr Jeffrey E Redlin	52	30	18,773	850
Langford	Highland	6 MI E & 1 MI N of Langford PO Box 5 Web: www.brittonsd.com/LangfordELCA		3C 05384	605/493-6544	Pr Jeffrey E Redlin	131	34	55,170	4,900
Lead	Shepherd of the Hills	825 W Main St E-mail: 57754		3C 13624	605/722-1206 (605/722-3640)	Pr Thomas L Stenzel Pr David J Baer	420	85	63,512	22,897
Lemmon	Calvary	303 2nd Ave W PO Box 337 E-mail: 57638-0337		3A 12847	605/374-3882		454	130	106,508	16,422
Lennox	First English	120 E 2nd Ave PO Box 562 E-mail: felc@dtgnet.com		3C 13625	605/647-5140	Pr Hugh W Brewer	802	178	120,893	11,553
Lennox	West Prairie	46788 282nd St PO Box 207 E-mail: 57077-0207		3C 13626	605/647-5923	Pr Nancy C Hong	252	99	50,787	5,000
Leola	St James	1002 Moulton St PO Box 450 E-mail: michael@valleytel.net		3C 13627	605/439-3620		289	112	86,948	6,649
Letcher	Storia	24305 393rd Ave E-mail: 57359-5312		3C 13628	605/248-2327	Pr Donald C Torala	117	46	75,661	18,533
Letcher	Trinity	39602 243rd St 24307 393rd Ave E-mail: 57359-5312		3C 13629	605/248-2327	Pr Donald C Torala	63	45	28,500	4,125
Lodgepole	Lodgepole	1/4 MI N and 1/2 MI W PO Box 109 Hettinger ND E-mail: 58639-0109		3A 12652	701/567-2598	Pr Kathleen A Dettmann	10	7	3,102	153
Long Lake	Salem-Emmanuel	W Main St PO Box 644 E-mail: michael@valleytel.net		3C 13631	605/439-3620		80	22	23,633	1,970
Long Valley	Our Savior	1 MI N PO Box 370 Kadoka SD E-mail: 57543-0370		3C 13632	605/837-2390	Pr Paul A Bly	106	22	14,777	774
Madison	St John	122 N Grant Ave E-mail: stjohnd@hpcd.com Web: www.rapidnet.com/stjohn		3C 13634	605/256-4855	Pr Albert C Goldammer Pr Stephanie K Swanson	684	224	212,441	45,948
Madison	Trinity	203 N Harth Ave E-mail: trinity@tcmadison.com		3C 13636	605/256-2771	Pr Bruce R Iverson	1,836	475	318,902	30,365
McLaughlin	Redeemer	2nd St & 1st Ave W PO Box 603 E-mail: 57642-0803		3C 13638	605/823-4951 (605/845-7818)	Pr Dennis L Fonkert	154	53	47,227	3,328
Meadow	Indian Creek	E-mail: trinmobr@westrv.com E-mail: 57644-7211		3C 13538	605/788-2965 (605/244-5583)	Pr Anna M Peck	109	25	14,476	6,935
Meckling	Bergen	Bergen Rd and Timber Rd PO Box 181 Gayville SD E-mail: 57031-0181 E-mail: pastorN9@uno.com		3C 13639	605/267-4342	Pr Nathaniel G Haaland	194	40	20,128	6,328
Mellette	Bethany	5 MI E 4 MI N 1/2 MI E 39150 150th St E-mail: 57461		3C 13841	605/229-4587		45	23	11,800	1,085
Menno	Graca	Pine & Juniper Sts PO Box 446 E-mail: 57045-0446		3C 13642	605/387-5241	Pr Bradley L Danielson	358	134	67,288	13,822
Menno	Our Savior's	29219 431st Ave Web: www.augle.edu/related/sdchurches/oslcmemo/		3C 13643	605/387-5256	Pr Bradley L Danielson	73	20	43,052	3,530
Midland	Deep Creek	22 MI N 5 MI W 9 MI N HC 69 Box 591 E-mail: 57552-9100		3C 13652	605/843-2538	Pr Paul A Bly	49	10	9,608	200
Midland	Trinity	410 Pierre St PO Box 186 E-mail: 57552-0186		3C 13645	605/843-2538	Pr Paul A Bly	145	35	30,765	3,010
Milbank	American	111 W 5th Ave PO Box 287 E-mail: 57252-0287 E-mail: secbarb@milbanksd.net		3C 13846	605/432-5566	Pr N Craig Werling Pr Janine G Rew-Werling	1,278	344	234,142	24,200
Miller	Trinity	707 E 1st Ave E-mail: 57362-1101		3C 13647	605/853-2446	Pr Gary D Anderson	467	143	81,614	13,828
Mission Hill	Vangen	210 W 3rd PO Box 95 E-mail: 57046-0095		3C 13648	605/665-5426	Pr Erika H S Lehmann	441	92	65,899	19,984
Mitchell	First	411 N Duff E-mail: angen@intergate.com E-mail: Luther@santel.net		3C 13849	605/996-7706 (605/996-7727)	Pr David E Astrup	1,743	491	291,611	23,238

CITY/TOWN	CONGREGATION	LOCATION/ MAILING ADDRESS	STATUS LANGUAGE REG./SYNOD	LD. NUMBER	PHONE NO. (FAX NO.)	CALLED STAFF	MEMBERSHIP		CURR. EXPENSES	BENEV.	
							BAPT.	ATT.			
<b>SOUTH DAKOTA -- continued</b>											
Mitchell	New Home	1023 S Minnesota	3C	05386	605/996-8163		157	70	34,000	1,300	
Mitchell	Trinity	1400 E 2nd Ave E-mail: trinity@mitchell.net	3C	13650	605/996-5054 605/996-5054 (605/945-7818)		789	260	153,192	7,410	
Mobridge	Trinity	918 1st Ave E E-mail: trimobr@westriv.com	3C	13651	605/845-7818 (605/945-7828)	Pr Dennis L Fonkert	783	134	142,793	1,200	
Montrose	St Peter	42932 448th Ave PO Box 216	3C	13635	605/480-0072	Pr Terrance W Knudson	118	55	59,821	1,640	
Morristown	Bethesda	17 Mi N 8925 62nd Ave SW	3A	12677	701/522-3398		60	41	14,740	2,500	
Mount Vernon	Salem	200 E 4th St PO Box 6	3C	13654	605/236-5274	Pr Donald C Torala	138	69	48,995	8,467	
Mud Butte	Immanuel	15263 Zeona Rd PO Box 175	3C	13748	605/866-4833	Pr Kris D H Ferkin	25	20	7,500	500	
Naples	Naples	Vienna SD E-mail: ferk@unldal.com	3C	13656	605/625-3142	Pr Krista L Henning-Ferkin	33	10	9,718	627	
New Effington	Faith	Web: www.luther95.net/PSLP-WLSD/Index.htm 24 Odden Ave PO Box 176	3C	13658	605/637-5435	Pr Harold A Watrous	327	130	49,789	8,829	
New Effington	Walla	2 Mi NE c/o Danny Navratil 4648 103rd St	3C	05387	605/637-5469	Pr Suzanne M Benidt	27	14	4,619	190	
Newell	First	200 Dartmouth PO Box 46	3C	13659	605/456-2767	Pr Deborah R Geelsdottir	125	50	22,787	1,923	
Oldham	Oldham	Box D 308 Faulk St	3C	13661	605/482-8423	Pr Conrad O Krahling	188	52	45,721	2,595	
Orient	Orient	PO Box 109 490 E 1st St	3C	13662	605/392-2407	Pr Junfeng Tan	39	15	17,878	1,500	
Parker	Grace	PO Box 667 E-mail: graceluth@dtg.net	3C	13663	605/297-4417	Pr Larry L Jerke	475	125	73,059	12,787	
Parkston	Salem	301 S 1st St PO Box 695	3C	13664	605/928-3752	Pr Randall S Koeller Ms Linda J Maas	444	138	84,530	4,812	
Peever	Peever	PO Box 365	3C	13665	602/932-3579	Pr Steven S Moberg	226	71	58,361	5,338	
Philip	First	301 Pine St PO Box 338	3C	13666	605/859-2336	Pr Paul A Bly	222	65	62,414	3,763	
Piedmont	Piedmont Valley	16155 Spring Valley Rd PO Box 319	3C	16144	605/787-5588	Pr Timothy R Stadem	426	108	65,633	6,983	
Pierpont	Bethlehem	c/o Paul I Kosel PO Box 232	3C	13668	605/380-4931 (605/850-2838)		128	30	0	1,200	
Pierpont	Skudesnes	Web: www.grotonsd.net/Bethlehem/Bethlehem.htm 8 Mi E 1 Mi S 406 11th Ave SE	3C	13669	605/225-6554		72	19	17,675	987	
Pierre	Lutheran Memorial	E-mail: j&waadland@nvc.net 320 E Prospect	3C	13670	605/224-8608 (605/224-0446)	Pr Ruth Ann Loughry Pr Thomas E Opolen	2,677	579	418,045	62,186	
Pierre	Resurrection	Web: www.lutheranmemorial.org 103 N Taylor Ave	3C	05390	605/224-7100	Pr Gerakline C King	230	55	75,302	4,837	
Platte	Trinity	Web: www.augie.edu/related/RLC/index.html 500 S Pennsylvania Ave PO Box 427	3C	13671	605/337-3881		357	179	68,099	20,034	
Pollock	Pollock	Oahe & D St PO Box 157	3C	13672	605/899-2898 (605/889-2419)	Pr Stanley D Kwocien	267	120	60,549	7,876	
Presho	American	204 S Fir Ave PO Box 400	3C	13673	605/895-2670	Pr Lori L Hope	183	66	38,139	3,800	
Ralph	Ralph	PO Box 218 Reeder ND	3A	12699	701/853-2379	Pr Robert J Nedbalek	77	32	0	0	
Ramona	St John	E-mail: luther@pop.ctctel.com 44556 227th St	3C	13874	605/482-8376	Pr Conrad O Krahling	235	80	41,210	10,879	
Rapid City	Atonement	522 Anamosa St E-mail: atone@rapidnet.com	3C	13675	605/343-3155	Pr Jon A Mapa Pr Joann A Conroy	397	114	148,775	7,460	
Rapid City	Calvary	Web: www.atonementrapidcity.org/ 3402 Cottonwood St	SI	3C	13676	605/342-9043 (605/342-9044)	Pr Dwight M Stensgaard Pr Tanya R Rist	2,216	572	395,780	38,167
Rapid City	Faith	Web: www.calvaryrc.org/ 17 Indiana St	3C	13677	605/342-9234	Pr Bruce G Baum	975	130	182,219	29,839	
Rapid City	Lord of Life	E-mail: findfaith@hotmail.com 2000 Elk Vale Rd	SI	3C	07702	605/393-0700 (605/393-0700)	Pr Kent E Bryant	514	153	84,599	5,674
Rapid City	South Canyon	Web: www.enetis.net/lutheran/lof.html 700 44th St	3C	13678	605/343-4887 (605/355-0435)	Pr Bruce H Thalacker Pr Layne D Nelson	1,828	560	448,542	34,807	
Rapid City	Trinity	E-mail: pastorbruce@sclc-rc.org 402 Kansas City St	3C	13679	605/342-9302 (605/342-7683)	Pr Donald R Brendtro Pr Allen D Jacobson Mr Michael R Bradley Pr Lloyd L Miller	1,303	395	375,406	61,467	
Redfield	Our Savior	Web: www.tlrapidcity.com 1514 E 1st St PO Box 16	3C	13680	605/472-2640		477	148	124,113	11,205	
Renner	Renner	E-mail: lmliller@abe.midco.net 1/2 Mi E PO Box 52	3C	13681	605/338-7120	Pr David L Bacon	815	171	103,240	8,100	
Reville	Trinity	Web: www.augie.edu/related/renner 306 W 5th St PO Box 8	3C	13683	605/623-4378	Pr Keith L Smith	217	63	39,725	4,869	
Reville	Zoar	9 Mi SE PO Box 8	3C	13684	605/623-4378	Pr Keith L Smith	108	49	30,098	10,305	
Rosholt	Bethania-Trondhjem	PO Box 107	3C	16072	605/537-4263	Pr Robert A Bipes	414	137	99,795	11,170	
Rosholt	St Joseph	5 Mi SE RR 1 Box 52	3C	05388	605/537-4505	Pr Suzanne M Benidt	73	45	21,070	2,510	
Roslyn	Fron	4 Mi W 2 Mi N PO Box 128	3C	13688	605/486-4411		150	35	13,403	2,856	
Roslyn	Roslyn	721 Main St E-mail: tdLee1@home.com	3C	13689	605/486-4411		132	81	17,221	5,371	
Salem	Christ	Norton & Minnesota PO Box 248	3C	13691	605/425-2604	Pr Kathleen R Soldwisch	269	103	73,200	12,800	
Salem	Salem	44312 245th St	3C	05389	605/247-3353	Pr Jeffrey R Hansen	188	80	48,780	13,011	
Scotland	Zion-American	321 Stafford PO Box 323	3C	13692	605/583-2512 (605/583-2931)		358	129	45,245	4,453	
Selby	Bethany	5 Mi W 3 Mi N 12414 303rd Ave	3C	13693	605/649-7351		48	16	14,580	250	
Selby	St John	3205 5th Ave	3C	13694	605/649-7718		493	143	50,046	6,080	
Shedehill	Rosebud	10 Mi W PO Box 326	3A	12722	605/244-5583	Pr Anna M Peck	81	15	7,643	680	
Sherman	First	Bison SD 310 2nd St	3C	13695	605/594-3519	Pr Joanne E Lemme	123	80	28,358	2,485	
Sherman	Highland	2 Mi W 4 Mi N 310 2nd St	3C	13696	605/594-3519	Pr Joanne E Lemme	69	80	5,813	2,275	

CONGREGATIONS

CITY/TOWN	CONGREGATION	LOCATION/ MAILING ADDRESS	STATUS LANGUAGE REG./SYNOD	LD. NUMBER	PHONE NO. (FAX NO.)	ALLED STAFF	MEMBERSHIP BAPT.	AV. ATT.	CURR. EXPENSES	BENEV.	
<b>SOUTH DAKOTA — continued</b>											
Sinai	Sinai	PO Box 7		3C	13697	605/826-4241	Pr Jeffrey R Buehner	322	110	80,000	25,735
Sioux Falls	Augustana	235 N Prairie Ave		3C	05391	605/338-1672	Pr Karen L Soil	496	91	115,667	3,437
Sioux Falls	Augustana Campus Congregation	Augustana College		3C	16176	605/336-5403	Pr Paul H Rohde	0	250	0	0
Sioux Falls	East Side	1300 E 10th St		3C	13898	605/336-3597 (605/336-8660)	Pr Olaf Roynesdal Pr Lonny L Kvanli	1,827	585	384,247	77,700
Sioux Falls	First	327 S Dakota Ave		3C	13699	605/336-3734 (605/336-8370)	Pr John R Christopherson Pr Natanael F Lizarazo Pr Jerry L Nuemberger Pr Leonard A Halvorsen Pr Sirl Beckmen Sorenson Pr Heidi R Kvanli Pr Mark G Beckman Pr Solveig Larson Pr Hendrickson	4,018	1,160	1,351,137	146,546
Sioux Falls	Gloria Dei	2800 E 57th St		3C	16318	605/371-3737 (605/371-2628)	Pr Eric A W Norgard Pr Melanie J S Walschlaeger Pr Bjorn Larvik	1,929	746	680,941	110,733
Sioux Falls	Grace	3300 E 18th St	SI	3C	13700	605/334-8625	Pr William T Tesch Pr Leslie G Svendsen Pr Nadine F Lehr Pr Donald D Lehmann Pr Timothy S Lemme Pr Paul D Stenholm Pr Ann B Schlossnagle Pr Rolf D Svane Pr David A Christenson	1,098	527	200,974	34,300
Sioux Falls	Holy Cross	1300 S Sertoma Ave		3C	07807	605/362-1947 (605/362-1971)	Pr Timothy J Thies	1,719	599	483,079	46,603
Sioux Falls	Hope	1700 S Cliff Ave		3C	13701	605/332-2531 (605/332-2639)	Pr William T Tesch Pr Eric A W Norgard Pr Leslie G Svendsen Pr Nadine F Lehr Pr Donald D Lehmann Pr Timothy S Lemme Pr Paul D Stenholm Pr Ann B Schlossnagle Pr Rolf D Svane Pr David A Christenson	1,389	304	307,333	38,023
Sioux Falls	Messiah New Hope	5001 E Madison St		3C	30194	605/333-0971 (605/330-6084)	Pr William T Tesch Pr Leslie G Svendsen Pr Nadine F Lehr Pr Donald D Lehmann Pr Timothy S Lemme Pr Paul D Stenholm Pr Ann B Schlossnagle Pr Rolf D Svane Pr David A Christenson	763	360	264,341	29,246
Sioux Falls	Our Savior	909 W 33rd St		3C	13703	605/336-2942 (605/334-0671)	Pr William T Tesch Pr Leslie G Svendsen Pr Nadine F Lehr Pr Donald D Lehmann Pr Timothy S Lemme Pr Paul D Stenholm Pr Ann B Schlossnagle Pr Rolf D Svane Pr David A Christenson	3,768	1,551	1,383,790	207,780
Sioux Falls	Peace	5509 W 41st St	SI	3C	13704	605/361-3683 (605/361-3684)	Pr William T Tesch Pr Leslie G Svendsen Pr Nadine F Lehr Pr Donald D Lehmann Pr Timothy S Lemme Pr Paul D Stenholm Pr Ann B Schlossnagle Pr Rolf D Svane Pr David A Christenson	2,930	925	530,966	57,645
Sioux Falls	St Dymas of South Dakota	1300 E 10th St		3C	30100	605/338-1735	Pr William T Tesch Pr Leslie G Svendsen Pr Nadine F Lehr Pr Donald D Lehmann Pr Timothy S Lemme Pr Paul D Stenholm Pr Ann B Schlossnagle Pr Rolf D Svane Pr David A Christenson	260	220	88,806	0
Sioux Falls	St John	1912 W 13th St		3C	13705	605/336-3253	Pr Robert N Dovenmuehler Pr Paul W Matchan	1,017	357	279,569	28,803
Sioux Falls	St Mark	2001 S Elmwood Ave	LA	3C	05392	605/332-4092 (605/332-0931)	Pr Dennis W Hansen	703	161	181,544	39,721
Sioux Falls	Spirit of Joy	Jerstad Center 4800 West 57th St c/o Rev Jeffrey Eisele 3117 Bitterroot St	F	3C	30501	605/357-3475	Pr Dennis W Hansen	144	90	48,297	16,366
Sioux Falls	Springdale	26946 480th Ave		3C	13562	605/743-2879	Pr David J Klewiter	281	105	74,685	12,658
Sioux Falls	Grace	421 3rd Ave E		3C	13706	605/698-7636	Pr Ronald C Brugger	841	221	170,871	38,363
Spearfish	Our Savior's	1020 State St		3C	13708	605/642-3715 (605/722-9406)	Pr Kent B Stillson Pr Randal R Felt	1,481	407	278,511	38,670
Stickney	St Paul	103 N 6th St		3C	13711	605/732-4313	Pr Dale R Battleson	254	111	61,307	12,267
Strandburg	Tabor	PO Box 36		3C	05393	605/676-2414	Pr Robert A Waite	203	59	27,573	3,356
Sturgis	Grace	1061 Sherman St		3C	13713	605/347-2713 (605/347-3030)	Pr Robert A Waite	740	272	146,889	19,133
Summit	Hope	PO Box 886		3C	13714	605/398-8150	Pr Laura L A Overbo	271	70	54,530	4,646
Tea	Trinity	PO Box 37		3C	13715	605/498-2343 (605/498-1111)	Pr Gregory P Johnson	1,184	310	201,680	17,200
Timber Lake	Our Savior's	204 S Main St		3C	13565	605/865-3322	Pr Laura L A Overbo	67	23	13,987	3,283
Toronto	Leganger	PO Box 434		3C	13716	605/794-2601	Pr Laura L A Overbo	403	140	69,873	18,348
Tripp	First	300 S Carpenter St		3C	13717	605/935-6941	Pr Michael J Jacobson	228	96	44,385	11,098
Vale	Vale	PO Box 188		3C	13718	605/456-2879	Pr Michael J Jacobson	62	28	7,500	200
Valley Springs	Beaver Valley	26214 484th Ave		3C	05394	605/582-3504 (605/582-3035)	Pr Gerald M Merkouris	947	257	170,887	1,120
Valley Springs	First	PO Box 190		3C	13719	605/757-8682	Pr Raymond F Heidenson	248	53	41,033	5,116
Valley Springs	Palisade	2 Mi E 5 Mi N		3C	13575	507/597-6257	Pr Raymond F Heidenson	185	88	44,044	12,200
Veblen	Our Savior's	103 N Lund St		3C	13721	605/738-2479	Pr Harold A Watrous	424	132	58,019	11,158
Vermillion	Dalesburg	30595 University Rd		3C	05395	605/253-2602 (605/253-2007)	Pr Kwen O Sanderson	252	88	76,740	11,342
Vermillion	Pleasant Valley	45914 308th St		3C	13722	605/267-2627	Pr Elizabeth R Johnson	219	53	39,483	6,344
Vermillion	Trinity	816 E Clark St		3C	13724	605/624-4442	Pr Judith A Johnson Pr Edwin J Anderson III	1,337	286	268,342	34,602
Viborg	Bethany	106 Lincoln Ave		3C	13728	605/326-5619	Pr Mindy J Ehrke	273	75	61,763	1,059
Viborg	Our Savior	PO Box 195		3C	05396	605/326-5577	Pr Steven A Unzicker	213	75	36,840	3,862
Viborg	Spring Valley	Dane Ave		3C	13727	605/326-5577	Pr Steven A Unzicker	264	80	38,229	2,712
Vienna	Bethlehem	28974 448th Ave		3C	13725	605/625-5578	Pr Steven A Unzicker	169	58	36,963	974
Vivian	Vivian	PO Box 175		3C	13728	605/895-2670	Pr Kris D H Ferkin Pr Krista L Henning-Ferkin	120	83	28,828	9,811
Volga	First	1 Block W of Main St		3C	13729	605/627-9418 (605/627-9235)	Pr Lori L Hope	1,058	210	105,107	50,043
Volga	Lake Campbell	PO Box 400		3C	13730	605/826-4241	Pr Lance R Lindgren	241	110	35,000	10,785
Volin	Faith United	Presho SD		3C	30316	605/267-2277	Pr Jeffrey R Buehner	235	58	40,125	8,684

CONGREGATIONS

CITY/TOWN	CONGREGATION	LOCATION/ MAILING ADDRESS	STATUS LANGUAGE REG./SYND	LD. NUMBER	PHONE NO. (FAX NO.)	CALLED STAFF	MEMBERSHIP AV. ATT.	CURR. EXPENSES	BENEV.		
<b>SOUTH DAKOTA — continued</b>											
Wakonda	First	PO Box 501		3C	13734	605/267-2625	Pr Elizabeth R Johnson	258	42	32,470	1,481
Wamer	St John	110 E Main St PO Box 16		3C	13736	605/229-0428	Pr Joanne K Nagele	381	132	75,094	15,820
Watertown	Grace	202 2nd St SE E-mail: gracelc@iw.net		3C	13737	605/886-5737 (605/886-3797)	Pr Gary A Westgard Pr William A Hamill	2,262	735	359,931	32,354
Watertown	Lutheran Church of Our Redeemer	15 12th Ave NE E-mail: lcoor@willinet.net Web: http://wat.midco.net/lcoor		3C	13738	605/886-2696 (605/886-3362)	Pr Paul L Knudson Pr Thomas L Christenson	2,445	615	399,390	91,429
Waubay	Egeland	824 Main St PO Box 136		3C	13739	605/947-4580	Pr Constanze Hagmaier Pr Dirk A Hagmaier	95	51	26,566	2,560
Waubay	Our Savior	408 N Main St PO Box 136		3C	13740	605/947-4580	Pr Constanze Hagmaier Pr Dirk A Hagmaier	208	77	39,392	4,699
Webster	American	121 W 7th Ave E-mail: alc@tctel.com		3C	05397	605/345-3714 (605/345-4438)	Pr Janice E FitzGibbon	396	140	73,603	21,517
Webster	St John's	Web: www.webstersd.com/church/am_luth/am_luth.htm 820 Main St PO Box 36		3C	13741	605/345-3415	Pr William A Olsen	816	260	161,515	29,196
Wessington Springs	Our Savior's	Web: www.webster.com/church/stjohns 215 N Dunham PO Box 465		3C	13742	605/539-9632	Pr John H Paulson	324	100	63,899	2,812
White	Pioneer	6 Mi NW PO Box 6		3C	05399	605/829-6801 (605/829-4781)	Pr Dennis D Bieffeldt	165	55	34,773	3,110
White Rock	Augustana	207 Highland Ave Rosholt SD		3C	05398	605/537-4505	Pr Suzanne M Benidt	26	15	10,081	1,343
Whitewood	Immanuel	920 Fillmore St E-mail: immanuel@rushmore.com		3C	07171	605/269-2104 (605/269-2104)	Pr David J Beer	198	70	63,681	8,952
Willow Lake	Good Hope	8 Mi N PO Box 197		3C	13743	605/625-5578	Pr Kris D H Ferkin Pr Krista L Henning-Ferkin	74	20	16,402	1,362
Willow Lake	Grace	Web: www.luther95.net/PSLP-WLSD/index.htm PO Box 197		3C	13744	605/625-5578	Pr Kris D H Ferkin Pr Krista L Henning-Ferkin	161	63	44,785	4,030
Wilmot	Wilmot	Web: www.luther95.net/PSLP-WLSD/index.htm Ordway at 5th PO Box 130		3C	13745	605/938-4600		254	72	51,350	5,413
Woonsocket	Bethany	PO Box 535		3C	13746	605/796-4429 (605/796-4663)		92	95	25,046	2,325
Yankton	Christ the King	305 W 25th St		3C	16330	605/665-8848		278	58	42,340	2,761
Yankton	Trinity	403 Broadway St E-mail: trinity1@tdgnnet.com		3C	13747	605/665-7415	Pr David E Lund	1,801	486	379,196	85,315

TENNESSEE

Blountville	Immanuel	197 Central Heights Rd E-mail: immanuelc@yahoo.com Web: http://pages.ferned.com/tic/		9D	05839	423/323-8933 (423/279-9037)	Pr Donald C Fritz Sr	237	67	82,897	10,155
Bristol	Faith	2909 Weaver Pike E-mail: faith2009@juno.com Web: http://host1.tricon.net/org/faith/		9D	05841	423/878-4831 (423/878-4221)	Pr Thomas L Quickel Jr	185	59	78,709	13,884
Chattanooga	Ascension	720 S Germantown Rd E-mail: csenekr@bellsouth.net Web: www.lutheranonline.com/ascensionchattanooga		9D	05814	423/698-5047	Pr F Clay Seneker	123	51	100,732	10,300
Clarksville	Christ	Draughons Jr College 1860 Wilma Rudolph Blvd PO Box 30218		9D	07757	931/645-5781 (931/645-5781)	Pr Jeffrey K Lott	243	117	120,494	15,249
Columbia	Peace	Web: www.geocities.com/christchurchelca 6506 Cayce Ln PO Box 1285		9D	30105	931/380-1549		92	35	32,750	8,423
Cordova	St Luke	2000 N Germantown Pky E-mail: stluke@stlukememphis.org Web: www.stlukememphis.org		9D	07688	901/756-8850 (901/753-0800)	Pr Clifford A Bahlinger	534	211	233,398	54,666
Fairfield Glade	Christ	481 Snaed Dr Web: www.cic-fig.org		9D	30082	931/484-7273	Pr W Gerald Weeks	387	246	163,374	89,831
Franklin	St Andrew	908 Murrensboro Rd E-mail: office@saintandrewchurch.com Web: www.saintandrewchurch.com		9D	07428	615/794-1624 (615/791-6218)		447	177	223,880	30,647
Gatlinburg	Our Savior	Airport Rd PO Box 511		9D	05864	865/436-5641	Pr Arnold M Walker Jr	104	85	91,075	18,640
Greeneville	Reformation	Web: www.elca.org/syn/cong/TN/37738/OSLC.html 400 W Main St PO Box 158		9D	05845	423/638-4627 (423/638-5431)	Pr Frederick C Ohsiek III	305	143	154,669	36,107
Greeneville	St James	E-mail: reformationelca@earthlink.net Web: http://home.earthlink.net/reformationelca/ 3290 St James Rd		9D	05846	423/638-1588 (423/638-8209)	Pr William P Benedict	394	100	96,874	14,968
Greeneville	Solomon	E-mail: stjames@xtn.net 670 Cove Creek Rd Web: http://greene.xtn.net/revdon		9D	05847	423/638-3679	Pr Larry V Moore	132	70	69,400	9,716
Hendersonville	St Timothy	Gallatin Pk at Stop 30 Rd PO Box 374		9D	05838	615/824-6244 (615/826-5474)	Pr Paul S Frank	834	289	330,885	40,533
Hixson	Trinity	E-mail: info@sttimothyonline.org Web: www.sttimothyonline.org/ 5001 Hixson Pike		9D	05815	423/870-1236 (423/877-6240)	Pr R Christian Hansen Mr James A Faller	705	235	262,644	47,117
Jackson	Messiah	E-mail: trinityluthern@mindspring.com Web: www.lutherantrinity.com 618 Country Club Ln		9D	07586	901/868-0068 (901/664-9759)		102	49	70,801	1,231
Johnson City	Our Saviour	212 Sunset Dr PO Box 3180 CRS		9D	05848	423/282-2313 (423/854-8905)	Pr James W Nipper	675	209	240,075	62,260
Kingsport	Holy Trinity	E-mail: staff@oursaviourtn.org Web: www.OurSaviourTN.org/ 800 Broad St		9D	05849	423/247-9106 (423/247-9107)	Pr Gary R Sloop	551	188	309,047	57,388
Knoxville (Farragut)	Faith	E-mail: hticolca@juno.com Web: http://notytrinitykpt.org/ 239 Jamestowne Blvd		9D	07484	865/986-8628 (865/675-5239)	Pr Robert H Stelter Jr	635	366	401,200	98,824
Knoxville	Gloria Dei	E-mail: office@faithlutheranonline.org Web: http://faithlutheranonline.org/ 6632 Chapman Hwy		9D	05850	865/573-5911	Pr Larry W Warren	222	63	83,971	9,365
Knoxville	Messiah	Web: www.kormet.org/glorialc/index.html 6900 Kingston Pike		9D	05851	865/588-9753 (865/588-9783)		781	192	299,108	35,180
Knoxville	Peace	E-mail: lighthouse@bellsouth.net Web: www.messiahknoxville.org/ 621 N Cedar Bluff Rd		9D	13221	865/690-9201 (865/690-9201)	Pr James M Kroninger	198	135	133,886	13,286

CITY/TOWN	CONGREGATION	LOCATION/ MAILING ADDRESS	STATUS LANGUAGE REG./SYNOD	LD. NUMBER	PHONE NO. (FAX NO.)	CALLED STAFF	MEMBERSHIP BAPT. AV. ATT.	CURR. EXPENSE	BENEV.
<b>TENNESSEE — continued</b>									
Knoxville	St John	544 Broadway NW E-mail: cstafest-johns-lutheran.org Web: www.st-johns-lutheran.org		9D 05853	865/523-3330 (865/524-7895)	Pr J Stephen Misenheimer Pr Amy C Figg Pr Paul W Misenheimer	712 330	300,000	2,917
Lebanon	Faith	1655 W Main St Web: www.faithhere.com		9D 07687	615/449-5480 (615/449-4903)		169 70	74,492	11,377
Maryville	St Paul	429 Sandy Springs Rd E-mail: spic@icx.net Web: www.kommet.org/spic		9D 05855	865/982-4285 (865/977-8070)	Pr Scottie J Burkhalter	583 193	180,438	17,986
Memphis	Ascension	961 Getwell Rd E-mail: bethany-elca@juno.com Web: www.forministry.com/38117BLCE		9D 13249	901/327-4103 (901/458-7515)	Pr Barbara I Engelbrecht	137 70	120,254	19,849
Memphis	Bethany	501 N Mendenhall Rd E-mail: bethany-elca@juno.com Web: www.forministry.com/38117BLCE		9D 05817	901/685-0043 (901/377-3405)	Pr Philip R Hugel IV	201 36	64,169	100
Memphis	Living Word	4780 Yale Rd E-mail: lwcoffice@yahoo.com Web: www.geocities.com/livingwordlutheran		9D 05835	901/377-1010 (901/377-1010)	Pr Thomas S Tews	156 60	89,560	3,171
Memphis	Lord of Life	6665 Poplar Pike E-mail: lordoflife@bellsouth.net Web: www.lordoflifememphis.com/		9D 13252	901/754-0669 (901/754-3748)	Pr William E White	523 198	198,809	40,316
Memphis	Peace	1548 Jackson Ave E-mail: adsec@first-lutheran-nashville.org Web: www.first-lutheran-nashville.org		9D 05818	901/274-3677		43 25	43,061	3,082
Midway	Sinking Springs	2690 Sinking Springs Rd Web: http://greene.xtn.net/bthomas/SSL.HTML		9D 05858	423/422-9372		78 36	44,088	3,275
Morristown	The Good Shepherd	2435 W Andrew Johnson Hwy E-mail: goodshep@lcs.net Web: www.goodshepherd-morristown.org		9D 05857	423/586-1621 (423/586-7248)	Pr Michael J Huntley	250 84	88,661	6,752
Mount Juliet	Celebration	3425 N Mount Juliet Rd E-mail: cloc-office@juno.com		9D 16203	615/758-7465 (615/754-8325)	Pr Douglas A Hill	375 152	159,788	16,303
Murfreesboro	Advent	2505 Manchester Pike PO Box 3001 E-mail: adventch@bellsouth.net		9D 05827	615/893-9705 (615/893-8767)	Pr Edward W Myers	237 124	91,058	9,849
Nashville	Christ	299 Haywood Ln E-mail: christ.lutheran.nashville@juno.com Web: www.NashvilleLutherans.com		9D 13261	615/833-0476 (615/833-9477)	Pr Larry K Richardson	529 160	190,730	16,044
Nashville	First Evangelical	113 8th Ave S E-mail: adsec@first-lutheran-nashville.org Web: www.first-lutheran-nashville.org		9D 05820	615/256-7580 (615/256-7587)		427 201	385,627	41,308
Nashville	Holy Trinity	525 Sneed Rd E-mail: sjcnash@bellsouth.net Web: www.sjclca.org		9D 05821	615/673-6289 (615/673-0742)	Pr John D Stirewalt	546 137	172,623	5,916
Nashville	Memorial	1211 Riverside Dr PO Box 60428 E-mail: sjcnash@bellsouth.net Web: www.sjclca.org		9D 05822	615/262-0224 (615/459-6150)		66 24	44,585	1,912
Nashville	St John	3259 McGavock Pike E-mail: sjcnash@bellsouth.net Web: www.sjclca.org		9D 05823	615/883-0818 (615/883-2897)	Pr Richard E Roberts	350 142	148,420	28,123
Nashville	St Paul	1628 8th Ave N PO Box 80805 E-mail: sjcnash@bellsouth.net Web: www.sjclca.org		9D 05824	615/242-3156		17 10	21,920	500
Newport	Holy Trinity	140 Lincoln Ave Web: http://greene.xtn.net/peparlow		9D 05858	423/623-5311	Pr M Terrell Fugate Jr	124 48	39,290	4,845
Oak Ridge	Grace	131 W Gettysburg Ave E-mail: gracesortn@bellsouth.net Web: www.kommet.org/grace		9D 05859	865/483-3787 (865/481-3304)	Pr Stephen G Damos Ms Ellen K Koester	428 243	310,355	61,452
Ooltewah	Resurrection	4309 Ooltewah-Ringgold Rd E-mail: rclca@earthlink.net		9D 07742	423/396-3497 (423/396-3497)		120 50	121,297	11,588
Parrottsville	Luther Memorial	1865 Luther Memorial Rd 3001 Salem Rd E-mail: simip@planet.com		9D 05860	423/623-8088	Pr Kathleen W Yates	67 30	19,961	1,342
Parrottsville	Salem	3001 Salem Rd E-mail: simip@planet.com		9D 05861	423/623-8088	Pr Kathleen W Yates	194 83	59,454	5,187
Shelbyville	Christ	500 Elm St 10 MI NW E-mail: sjcnash@bellsouth.net Web: www.sjclca.org		9D 05866	931/684-0202	Pr Jay T Miller	93 32	19,813	5,400
Shelbyville	Crowell's Chapel	500 Elm St E-mail: sjcnash@bellsouth.net Web: www.sjclca.org		9D 05828	931/684-0202		117 25	17,070	2,000
Tullahoma	Trinity	705 Wilson Ave Web: www.trinitytullahoma.org/		9D 05832	931/455-9475 (931/455-9414)	Pr Elizabeth Davis Manning Pr Matthew A Manning	511 202	274,658	191,025
Vonore	St Paul	4826 Sweetwater-Vonore Rd		9D 05862	423/442-5442		35 32	22,138	1,195

**TEXAS**

Abilene	Grace	1202 S Pioneer E-mail: GraceAbil@prodigy.net Web: www.GraceAbilene.org		4D 14046	915/692-1342 (915/692-1342)	Pr Arthur H Lowe	624 185	148,631	19,695
Adkins	St Mark	10595 Highway 87 S PO Box 170 E-mail: ic@awesomenet.net		4E 16232	210/649-1370 (210/649-1338)	Pr Laura R Holck	58 31	31,090	145
Alice	Immanuel	1400 N Texas Blvd E-mail: ic@awesomenet.net		4E 14047	361/664-6691 (361/664-0919)	Pr Clifford E Locke	474 115	154,008	41,266
Allen	Christ the Servant	621 S Greenville Ave E-mail: seniorpastor@christtheservant.com Web: www.christtheservant.com		4D 07625	972/727-3191 (972/727-9043)	Pr Dale I Gregoriew	842 240	315,233	23,592
Alvin	Alvin	1800 FM 1462 PO Box 1180 E-mail: alvinluthch@undial.com		4F 14049	281/331-5457 (281/388-0452)		430 195	188,520	22,411
Amarillo	Beautiful Savior	3500 S Bowle E-mail: beautifulsavior@amaonline.com		4D 14050	806/359-9483 (806/359-9484)	Pr Charles W E Meyer	330 151	170,281	21,428
Angleton	St John	2227 N Downing Rd E-mail: office@st-john.org Web: www.st-john.org		4F 14051	409/849-7253	Pr Preston E Weatherly	360 120	128,724	26,055
Arlington	Advent	3232 S Cooper St E-mail: adventic@sboglobal.net Web: www.adventlutheranarlington.org/		4D 07465	817/465-8793 (817/468-1595)	Pr Mark Vinclguerra	1,270 476	685,478	94,212
Arlington	All Saints	4325 Green Oaks Blvd SW Web: www.allsaintsarlington.org/		4D 16220	817/483-1631 (817/483-8731)	Pr Scott O Cigich Pr Stephen F Roepken	750 414	688,035	68,305
Arlington	Prince of Peace	Browning & Martin Luther Drs PO Box 3503 E-mail: pastorts@airmail.net Web: http://web2.airmail.net/pastorts/		4D 14052	817/274-5111	Pr Thomas R Schlueter	103 65	51,831	6,533
Arlington	Shepherd of Life	715 E Lamar Blvd 711 E Lamar Blvd Ste 209 E-mail: nruecke@mail.ev1.net		4D 07517	817/460-0631 (817/460-5013)	Pr John B Foster	552 271	365,000	25,175
Austin	Abiding Love	7210 Brush Country Rd E-mail: abidinglove@austin.rr.com Web: www.abidinglove.org		4E 16162	512/892-4040 (512/892-4456)	Pr M David Fetter Jr	1,025 235	324,911	48,190
Austin	Ascension	6420 Hart Ln E-mail: ascenlc@onr.com Web: www.ascensionaustin.org		4E 14054	512/345-4030 (512/345-1484)	Pr Brian J Peterson	199 92	142,045	19,030
Austin	Faith	6600 Woodrow Ave		4E 14055	512/451-1116 (512/451-1107)		559 137	268,091	22,187
Austin	First English	3001 Whitis Ave E-mail: feicaustin@aol.com Web: www.1stenglish.org		4E 05880	512/478-1933 (512/478-5094)	Pr Robert J Karli	380 117	197,446	93,522



CITY/TOWN	CONGREGATION	LOCATION/ MAILING ADDRESS	STATUS LANGUAGE REG./SYNOD	LD. NUMBER	PHONE NO. (FAX NO.)	CALLED STAFF	MEMBERSHIP BAPT.	AV. ATT.	CURR. EXPENSES	BENEV.	
<b>TEXAS — continued</b>											
Austin	Gethsemane	200 W Anderson Ln ..... 78752-1198	SP	4E	05981	512/836-8560 (512/836-8560)	Pr Karl A E Gronberg Pr Kent L Bohls Pr Susan M Schnelle	1,080	340	280,000	63,134
Austin	Holy Cross	4622 S Lamar ..... 78745 E-mail: holycrossaustin@yahoo.com	SP	4E	05922	512/892-0518 (512/892-0518)	Pr Magdalene R Holm-Roester	197	70	131,094	7,350
Austin	Iglesia Luterana San Lucas	4622 S Lamar Blvd PO Box 1247 ..... 78853-1247	SP	4E	16372	830/773-9310 (512/892-5292)		70	35	13,115	300
Austin	Lord of Life	12400 Amherst Dr - 108 ..... 78727-5322 E-mail: lordoflife@aol.com Web: www.lutheransonline.com/lo/LordofLife	SP	4E	30289	512/837-3931 (512/837-3931)	Pr Carl H Schoss Jr	410	151	221,508	24,488
Austin	Messiah	5701 Cameron Rd ..... 78723-2437	SP	4E	05882	512/452-2983	Pr Sandra G Wilcox	206	67	117,604	22,091
Austin	Peace	10625 Ranch Rd No 620 ..... 78726 E-mail: peaceaustin@sbcglobal.net Web: www.peaceaustin.org	SP	4E	14173	512/258-2293 (512/258-2294)	Pr Luke L Bouman	547	269	243,984	35,081
Austin	Prince of Peace	1711 E Oltorf St ..... 78741-3836 E-mail: popic@netzero.net Web: www.popicatx.org	SP	4E	05883	512/442-2410 (512/442-2410)	Pr Alfred N Krebs	188	63	123,557	12,445
Austin	St John's	409 W Ben White Blvd ..... 78704-7098 E-mail: sjlc@ev1.net Web: http://sjaustin.org	SP	4E	14056	512/444-2618 (512/693-2946)	Pr Timothy C Anderson	470	162	211,622	14,725
Austin	St Martin's	606 W 15th St ..... 78701-1514 Web: www.saintmartins.org	SP	4E	14057	512/476-6757 (512/473-2946)	Pr Samuel D Zumwalt Jr Pr June Anne Wilkins	1,991	604	773,558	236,986
Austin	Salem	9322 FM 812 ..... 78719-3010	SP	4E	14058	512/243-1290	Pr David W Meibler	110	52	49,540	2,504
Austin	Shepherd of the Hills	3525 Bee Cave Rd ..... 78746 E-mail: sheeph@shephills.org Web: www.shephills.org	SP	4E	07485	512/327-3370 (512/327-6021)	Pr Stephen M Youngdahl Pr Beth Marie Halvorsen	1,204	422	581,568	208,832
Austin	Triumphant Love	9508 Great Hills Trl ..... 78759 Web: www.tlcc.org	SP	4E	07488	512/348-5883 (512/346-6573)	Pr Norbert A Firmhaber	1,309	450	564,013	86,673
Avoca	Bethel	10625 N FM 800 ..... 79503 E-mail: swedechurch@juno.com	SP	4D	05924	915/773-2878 (915/773-3580)		383	130	127,744	18,759
Bandera	Grace	451 N State Highway 173 PO Box 1226 ..... 78003-1226 E-mail: grace@indian-creek.net	SP	4E	14059	830/796-3091 (830/796-3092)		276	167	180,975	10,830
Bartlett	St John	1 Mi N PO Box 70 ..... 76511-0070 E-mail: stjohns@vwm.com Web: www.zyworld.com/dovehill/Home.htm	SP	4D	14060	254/527-3341 (254/527-4522)		355	109	99,000	10,717
Bastrop	Good Shepherd	Highway 71 at Eskew PO Box 750 ..... 78602-0750 E-mail: gschurch@juno.com	SP	4E	14061	512/303-3990 (512/303-3990)	Pr Charles R Holm Roessler	211	88	76,008	5,316
Bay City	St Peter	1809 Peach Ave ..... 77414 E-mail: stpeter@wcnet.net Web: www.lutheransonline.com/lo/stpeterbaycity	SP	4F	14062	979/245-3778 (979/244-8100)	Pr Eric R Klimpf	319	100	125,039	15,007
Baytown	St Paul's	712 Schilling St ..... 77520-2320 E-mail: stpaulssecretary@houston.r.com Web: www.stpaulsca-baytown.org/index.htm	SP	4F	14063	281/422-9333 (281/422-3648)	Pr Bonnie L Parker	607	165	188,023	28,390
Beasley	Hope	7302 Ave C PO Box 2 ..... 77417-0002 E-mail: bygrace@awesomenet.net	SP	4F	14064	979/387-2580		105	46	34,876	2,500
Beaumont	Bethlehem	777 N 4th St ..... 77701-1594 E-mail: bruce.boohar@ecunet.org	SP	4F	14065	409/832-1108 (409/832-3561)	Pr Bruce E A Booher	297	92	167,566	29,426
Beesville	Faith	1500 E FM 351 ..... 78102 E-mail: bygrace@awesomenet.net Web: http://members.tripod.com/faithbeesville/index.htm	SP	4E	16038	361/358-1018 (361/358-1018)	Pr Donald R Taylor	316	123	116,163	18,296
Bellaire	Faith	4600 Bellaire Blvd ..... 77401-4296 E-mail: faith@Faithchurchfamily.org Web: www.faithchurchfamily.org	SP	4F	14068	713/664-3048 (713/664-3371)	Pr Herbert E Palmer Pr Cynthia S Beck	927	317	564,926	46,559
Belville	St John	520 N Holland St ..... 77418-0698 E-mail: sjlc@industry.net Web: www.stjohn-belville.org	SP	4F	14069	979/885-2081 (979/885-0533)		1,246	338	320,349	43,056
Bishop	St John	301 E Main St PO Box 366 ..... 78343-0366	SP	4E	14071	361/584-2873	Pr Marcia K Kline	184	56	76,712	7,630
Blanco	Trinity	N Main & 7th St PO Box 487 ..... 78606-0487 E-mail: trinity@moment.net	SP	4E	14072	830/833-4771 (830/833-1381)	Pr Anamæ S Storbeck	483	99	103,054	8,147
Boerne	St John	315 E Rosewood ..... 78006-1081 E-mail: pastor@stjohnlutheran.com Web: www.stjohnlutheran.com	SP	4E	14073	830/816-1853 (830/816-6449)	Pr Henry Schulte Jr Pr Mariola Z Bergquist	1,125	366	453,406	75,424
Brackettville	Our Redeemer	Fort and Henderson Sts c/o The Rev Nathan J Lafrenz PO Box 129 ..... 78832-0129	SP	4E	30372	830/719-2082		78	55	25,276	2,973
Brenham	Christ	1104 Carlee Dr ..... 77833-5009 E-mail: blair@clc.brenham.org Web: www.clc.brenham.org	SP	4F	14074	979/836-5585 (979/836-6278)	Pr Blair A Lundborg	741	234	248,231	33,777
Brenham (Berlin)	Eben Ezer	356 S Berlin Rd ..... 77833 E-mail: ebenezers@stratosurf.net	SP	4F	14070	979/836-6706	Pr Teresa M Davis	353	82	85,454	11,750
Brenham (Wiedeville)	Immanuel	4529 Wiedeville Church St 77833-0565	SP	4F	14301	409/836-6780	Pr James L Abbott	274	85	30,507	5,000
Brenham (New Wehdem)	St James	10362 New Wehdem Rd ..... 77833	SP	4F	14205	979/836-2795	Pr Sidney W Bohls	353	100	105,882	4,350
Brenham (Prairie Hill)	St John	6605 Old Independence Rd ..... 77833 E-mail: stjohnc@netnet.net Web: www.stjohnprairiehill.org	SP	4F	14223	979/836-8866 (979/251-7551)	Pr B Sue Beal	519	169	173,096	21,001
Brenham (Sandy Hill)	St Matthew	8819 FM 2621 ..... 77833-0174	SP	4F	14256	409/836-8894	Pr James L Abbott	207	60	56,760	6,817
Brenham (Phillipsburg)	St Paul Lutheran Church of Phillipsburg	2739 Phillipsburg Church Rd ..... 77833 E-mail: st.paul.pburg@ecunet.org	SP	4F	14218	979/836-6055	Pr Jennifer Jo Bohls	228	67	101,917	4,567
Brenham	St Paul's	305 W 3rd St ..... 77833-4199 E-mail: stpauls@sbcglobal.net	SP	4F	14075	979/836-5522 (979/836-4148)	Pr Lawrence H Bade Pr Kimberly K Little-Brooks	1,259	407	522,278	91,372
Brenham (Gay Hill)	St Peter	8201 Old Gay Hill Rd ..... 77833 E-mail: stpeters@alpha.net	SP	4F	14076	409/836-2003	Pr Virgil Y Pecht	356	143	89,918	15,258
Brenham (Salem)	Salern	1500 Salem Rd ..... 77833-6958 E-mail: salern@alpha.net Web: www.alpha1.net/salem	SP	4F	14077	979/836-9320 (979/836-2799)	Pr William F Derrick Pr Michael R Widner	818	300	193,016	43,687
Brenham (Welcome)	Salern Evangelical	13636 FM 109 ..... 77833 E-mail: salernofwelcome@alpha1.net Web: www.welcomelutheran.org	SP	4F	14296	979/251-7576		385	114	79,359	10,882
Brenham	Zion	1800 FM 2679 ..... 77833-6588 E-mail: zion@earthlink.net Web: www.zionsvilleluth.org	SP	4F	14078	979/836-7909 (979/830-1326)	Pr David L Hall Sr Anne H Hall	591	230	165,032	14,875
Bridge City	St Mark	945 W Round Bunch Rd ..... 77611-2342	SP	4F	14079	409/735-4573		157	35	38,332	2,167
Brownsville	Shepherd of the Valley	214 E Price Rd ..... 78521-4208	F SP	4E	30171	956/544-2560		54	90	62,737	4,296
Buckholts	Hope	Ave B & 10th St PO Box 156 ..... 76518-0156	SP	4E	14080	254/593-2314 (254/593-2314)	Pr Gary L Kleypas	148	70	70,720	7,701
Buda	Christ Our Redeemer	909 N Loop 4 (in Dance Unlimited) PO Box 412 ..... 78610-0412 E-mail: cor-ic@austin.r.com Web: www.christ-our-redeemer.org	SP	4E	30370	512/280-9252		97	41	92,422	0
Bulverde	St Paul	29797 US Highway 281 N ..... 78163-3108 E-mail: stpaul@ortc.com Web: www.stpaul-lutheran-bulverde.org	SP	4E	14081	830/980-2813 (830/980-9756)	Pr Bobby W Leggett	774	291	270,275	35,323

CONGREGATIONS

CITY/TOWN	CONGREGATION	LOCATION/ MAILING ADDRESS	STATUS LANGUAGE REG./SYNOD	LD. NUMBER	PHONE NO. (FAX NO.)	CALLED STAFF	MEMBERSHIP BAPT. AV. ATT.	CURR. EXPENSES	BENEV.	
TEXAS — continued										
Burnet	First	Apollo Dr PO Box 177	4E	14082	512/756-2967 (512/756-2967)	Pr Richard D Bremier	203 79	92,549	5,162	
Burton (Greenville)	Emmanuel Evangelical	6700 Wickel Rd	4F	14142	979/836-8156	Pr Pamela L Werrell	191 71	40,035	4,247	
Burton (Rehburg)	St Paul	4450 FM 1948 N E-mail: stpaulrehburg@alpha1.net	4F	14227	979/289-3896 (979/289-3323)	Pr Larry G Henrichs	388 168	125,905	25,355	
Caldwell	Elizabeth	Web: www.lutheransonline.com/stpaulrehburg Highway 21 E County Rd 307 PO Box 675	4F	14083	979/567-4286		314 122	68,759	5,175	
Cameron	Abiding Savior	806 E 12th St E-mail: abidingsavior@tcb.net	4E	14084	254/697-6121 (254/697-6487)	Pr Elizabeth A Hanley	162 80	68,957	13,675	
Canyon Lake	St Andrew	7420 FM 2673 E-mail: luther1@gvto.com Web: http://www.standrewofc.org	4E	14197	830/699-2273 (830/699-4645)	Pr Alan D Kethan	432 175	170,554	10,811	
Carmine	Martin Luther	202 Luther Ln PO Box 362	4F	14085	979/278-3388 (979/278-3387)	Pr Paul M Bohot	429 146	147,726	12,088	
Carrollton	Grace	1200 E Hebron Pky E-mail: admast@gracecarrollton-tx-ekca.org Web: www.gracecarrollton-tx-ekca.org	4D	16358	972/492-4474 (972/492-4474)	Pr Justin A Kvanli	548 200	169,093	19,200	
Castell	St John	FM 152 1 Mi E PO Box 104	4E	14086	915/247-3115 (915/247-3376)		74 30	11,363	1,192	
Castroville	Zion	1106 Fiorella St E-mail: zion@zion-castroville.org Web: www.zion-castroville.org	4E	14087	830/531-2264 (830/538-6335)	Pr Anne J Kolmeier	352 150	113,502	7,429	
Cat Spring	St John	480 Ross St	4F	14088	979/665-5444	Pr Robert L Sorensen	160 78	62,287	8,455	
Cave Creek	St Paul	10 Mi E of Fredericksburg PO Box 1218	4E	14089	830/685-3503	Pr Gary E Meyer	163 69	42,597	8,103	
Cedar Hill	Hope	Fredericksburg TX 917 N Straus Rd	4D	16260	972/291-7902 (972/291-9003)	Pr Joel J Berthelsen	377 134	163,471	29,576	
Cleveland	Friendship	604 S College Ave E-mail: gentebene@vonl.com	4F	16367	281/593-0174 (281/354-8934)		59 14	39,112	1,266	
Clifton	Our Savior's	152-CR 4145	4D	14091	254/675-3962	Pr Beverly A Blackman	274 112	75,421	15,379	
Clifton	Trinity	803 W 3rd St	4D	14092	254/675-8815 (254/675-8815)	Pr Glenn E Kramer	416 132	137,809	24,466	
College Station	Our Saviour's	315 Tauber St E-mail: csio@tcybet.com	4F	14094	979/846-5011 (979/846-2816)	Pr Erich M Schaefer	574 161	209,085	55,694	
College Station	Peace	2201 Rio Grande E-mail: peace@tca.net Web: www.peacelutheranweb.com	4F	16069	979/693-4403 (979/764-0940)	Pr Craig W Borchardt Pr Debra R Grant	933 354	314,776	95,542	
Columbus	St Paul	201 Veterans Dr PO Box 267	4F	14095	979/732-2423 (979/732-2321)	Pr John H Hunsicker	721 191	245,231	54,046	
Comanche	Hope	300 E Cedar Ave	4D	16025	915/358-5185		83 29	24,505	3,428	
Comfort	Immanuel	318 High St PO Box 427	4E	14096	830/995-3758 (830/995-4505)		378 120	118,608	9,392	
Conroe	Grace	13123 Highway 105 W E-mail: office@graceconroe.com Web: www.GraceConroe.com	4F	16159	936/588-1944 (936/588-0388)	Pr Michael W Rinehart	657 263	309,908	593	
Conroe	Tree of Life	3201 S Loop 336 W PO Box 1128	4F	07743	936/539-9530 (936/539-9195)		474 234	261,442	13,608	
Coppell	Rejoice	532 E Sandy Lake Rd E-mail: lisa@rejoice.lutheran.org Web: www.rejoice.lutheran.org	FI	4D	30083	972/724-2323 (972/724-2303)	Pr Kenneth W Hovland	601 220	227,109	37,701
Corpus Christi	Abiding Savior	4326 McArdle Rd	4E	14097	361/852-4086		101 45	41,280	600	
Corpus Christi	Galilean	3321 Cimarron Blvd E-mail: robinmc@worldnet.att.net Web: www.galileanlutheran.org	4E	18332	361/991-4593 (361/991-4363)	Pr Robin J McCullough- Bade	427 178	199,385	25,953	
Corpus Christi	St Mark	4620 S Alameda St E-mail: stmarks@ca.davlin.net Web: www.stmarks@cachurch.org	4E	05885	361/992-5973 (361/992-5974)	Pr Thomas R McCrone	461 206	257,157	39,855	
Cranfills Gap	St Olaf	1st and Meridian St RR 2 Box 1730	4D	14101	254/597-2738 (254/597-2738)	Pr Terry L Atkins	372 92	78,643	8,053	
Crawford	St Paul	Prairie Chapel Rd & FM 185 PO Box 98	4D	14102	254/486-2126 (254/486-2126)	Pr Thomas F Beers	348 112	92,110	3,771	
Cuero (Lindenau)	St John	258 Schlinke Rd E-mail: stjohwi@gvto.com	4E	14176	830/236-5593	Pr William G Hill	48 34	28,616	1,987	
Cuero	St Mark	400 N Esplanade PO Box 248	4E	05887	361/275-2845 (361/275-6726)	Pr Stephen L Byrne	721 239	206,805	38,135	
Cuero	Zion	509 Zion Cemetery Rd Web: www.lutheransonline.com/ozionameckeville	4E	14053	361/277-6434 (361/275-0019)		153 61	44,379	4,423	
Cypress	Messiah	11522 Telge Rd E-mail: messiah@evl.net Web: www.messiahc.org	4F	16110	281/890-3013 (281/807-0722)	Ms Lynette I Bartel	1,102 307	379,752	27,278	
Dallas	Bethany	10101 Kingsley Dr E-mail: churchoffice@bethany.net Web: www.bethany.net	4D	05925	214/348-9690 (214/348-4520)		239 65	178,274	5,751	
Dallas	Central	1000 Easton Rd E-mail: central@swb.net Web: www.central.lutheran.org	4D	14104	214/327-2222 (214/320-8501)	Pr Walter B Kloockers	465 171	267,555	40,800	
Dallas	Christ	3001 Lovers Ln E-mail: clic@clcdallas.org Web: http://www.clcdallas.org	4D	14105	214/383-4355 (214/383-7053)	Pr William S Waxenberg	451 216	377,607	94,223	
Dallas	Emanuel	4311 San Jacinto E-mail: emanuel.lutheran@prodigy.net Web: http://pages.prodigy.net/emanuel.lutheran	SP	4D	05926	214/824-8813 (214/824-8673)		302 130	113,211	15,511
Dallas	Faith Community	6607 S Hampton Rd	4D	16294	214/330-8611	Pr Doris Gurst Harris	82 30	51,826	250	
Dallas	First United	8202 E Mockingbird Ln E-mail: first1@netzero.net Web: www.dallas.lutheran.org	4D	05927	214/821-5929 (214/821-5929)	Pr John B VanSant	77 42	170,240	7,772	
Dallas	Iglesia Luterana Cristo Rey	c/o Northern TX-Northern LA Synod PO Box 560587	SP	4D	16258	214/942-1278 (214/942-1278)		129 62	46,195	7,100
Dallas	King of Glory	6411 Lyndon B Johnson Fwy E-mail: office@kingofglory.com Web: www.kingofglory.com	4D	14108	972/661-9435 (972/386-8386)	Pr Jon R Lee Pr Stephen H Sylvester	1,863 704	1,531,262	12,607	
Dallas	Mount Olive	3100 Martin Luther King Blvd E-mail: mtolive@aol.com	4D	20259	214/428-2892 (214/428-1857)		97 38	91,029	500	
Dallas	Oak Cliff	2550 W Illinois Ave E-mail: pastorolc@cs.com	4D	14107	214/337-8225 (214/337-6091)		141 55	110,677	2,900	

CITY/TOWN	CONGREGATION	LOCATION/ MAILING ADDRESS	STATUS LANGUAGE REG./SYNOD	ID. NUMBER	PHONE NO. FAX NO.	CALLED STAFF	MEMBERSHIP AV. ATT.	CURR. EXPENSES	BENEV.
TEXAS — continued									
Dallas	St John's	2939 Sunnyvale St		4D 14108	214/374-4219 (214/374-4219)	Pr Jeremiah Sinnah-Yovonie	126 69	50,650	650
Dallas	Walnut Hill	3202 Royal Ln E-mail: whluth@aol.com Web: www.p5.com/whlc/	SP	4D 05930	214/351-6785 (214/351-5181)	Pr Gissela V Blanco	203 125	179,283	0
Damon	First English	3615 College St PO Box 129		4F 14109	979/742-3427	Ms Karen E Davidson	132 41	42,678	1,600
Danevang	Danevang	Highway 71 at County Rd 426 PO Box 246		4F 05888	979/543-7208	Pr Laird A Engle	173 38	52,880	5,095
Darrouzett	St Paul	411 Plummer PO Box 327		4C 05931	806/624-3341 (806/624-2017)	Pr William A Griffin	111 67	74,023	5,972
Deanville	St John's	FM 60 & FM 111 PO Box 38		4F 14110	979/535-4125 (979/535-7822)		156 70	36,204	4,123
Denton	Christ the Servant	2121 E University Dr E-mail: office@ctslc.org Web: www.ctslc.org		4D 07235	940/387-1984 (940/566-2104)		240 79	94,490	17,722
Dickinson	Faith	800 Pine Dr E-mail: faithlc@wt.net Web: www.faithdickinson.org/		4F 14112	281/534-3569 (281/337-5575)	Pr Michael R Button Pr Michael G Burns	927 279	315,645	21,890
Dime Box	St John's	FM 141 PO Drawer 158		4E 14113	979/884-4321		161 60	26,696	4,280
Doss	St Peter	Highway 87 N PO Box 22		4E 14114	830/669-2300		156 39	29,125	3,656
Duncanville	New Life in Christ	Web: www.st-peter-lutheran-church.com 311 S Cockrell Hill Rd E-mail: nlic_tx@yahoo.com Web: www.NewLifeInChrist.org		4D 07417	972/296-2035 (972/296-8797)	Pr Billy F Metting	267 125	112,480	19,115
Eagle Lake	Grace	408 N Stevenson St PO Box 875		4F 14115	409/234-3381		38 21	21,100	1,200
Eagle Pass	Iglesia Luterana San Lucas	28 Edison Rd c/o Rev Hector H Vasquez Mirtha Vasquez PO Box 1247	SP	4E 07845	830/773-9310 (830/773-9310)		274 150	99,233	19,621
Edinburg	First	302 S Sugar Rd	SP	4E 14116	958/383-2647 (958/383-2647)	Pr James R Wilken	217 111	90,000	1,800
El Campo	Christ	1401 Ave I E-mail: christ.elcampo.tx@ecunet.org		4F 14117	409/543-5450 (409/543-7729)	Pr Arthur R Weiss Jr	502 138	170,434	9,866
El Campo	First	304 Oscar St E-mail: firstlutheran@wcnnet.net Web: http://users.wcnnet.net/first_lutheran		4F 05889	979/543-5847 (979/543-4831)		162 48	71,264	5,000
Elgin	Bethlehem	17808 Lund-Carlson Rd PO Box 469		4E 05890	512/285-5036	Pr Joan E Fabac	90 46	59,802	4,367
Elgin	St Peter	401 E 8th St PO Box 187		4E 14119	512/285-4844 (512/285-4845)	Pr Jonathan W Mielke	484 166	141,068	18,823
Elinger	St John	110 W Fayette PO Box 8		4F 14120	979/249-3155 (979/249-3548)	Pr Karl E Johnson Pr Suzanne Guinn	90 20	22,000	0
El Paso	Iglesia Luterana Cristo Rey	1010 E Yandell Dr E-mail: rosemariyandando@msn.com Web: www.luteranos.com/cristorey	SP	2E 30106	915/544-6545 (915/532-0524)	Pr Rosemary Sanchez-Guzman	101 49	145,689	5,286
El Paso	Mount Hope	9640 Montwood Dr E-mail: mthopepreschool@aol.com		2E 13800	915/593-2141 (915/590-4059)	Pr Rodney H Hansen	165 90	240,070	8,206
El Paso	New Hope	4801 Sun Valley Dr E-mail: NewHope4U@msn.com		2E 30488	915/821-2079	Pr Edward L Petersen	216 108	100,366	2,346
El Paso	Peace	1699 Belvidere St E-mail: peacecl@whc.net		2E 20285	915/584-1383	Pr L Wayne Kandrick	277 115	126,019	21,772
El Paso	St Paul	1000 Montana Ave E-mail: epstpaul@whc.net	SP	2E 05455	915/533-0201 (915/533-0277)		107 73	116,089	8,768
El Paso	St Timothy	11050 Montwood Dr E-mail: hamilton@elp.r.com Web: http://homepage.mac.com/sainttimothy		2E 05456	915/596-2621 (915/596-2621)	Pr Michael O Hamilton	195 82	142,603	2,125
El Paso	Shepherd of the Valley	201 W Redd Rd E-mail: sovelpaso@juno.com		2E 16131	915/584-3581 (915/584-5353)	Pr Mark R McLagan	160 81	101,672	11,585
Elsa	Good Shepherd	649 N Travis St PO Box 36	SP	4E 14123	958/282-3893		37 30	3,600	1,142
Ennis	Grace	2402 W Ennis Ave Web: www.gracelutheranchurchennis.com		4D 30222	972/875-7680		98 43	49,889	1,126
Farmers Branch	St Paul	13605 Webb Chapel Rd E-mail: outoforder21@juno.com Web: http://www27.brinkster.com/stpaulfb/		4D 05929	972/247-0083 (972/247-0092)	Pr Jeffrey S Zell	127 65	117,491	13,456
Fayetteville	St Paul	Highway 59 & Fayette St PO Box 87		4F 14124	979/378-9802 (979/378-4206)	Pr Karl E Johnson Pr Suzanne Guinn	74 36	29,575	550
Floresville	First	1406 6th St E-mail: first.floresville.tx@ecunet.org Web: www.fvfirstlutheran.com		4E 14125	830/393-2747 (830/393-2747)	Pr Victor E Andersen	369 156	110,359	48,469
Flower Mound	Faith	6000 Morriss Rd E-mail: flc@faithflowermound.org Web: www.faithflowermound.org		4D 18284	972/539-1031 (972/539-0169)	Pr Philip J Geleske Pr Nolan R Sucher Pr John M Gullfoyle Pr Willie W Hunt	1,622 644	815,885	95,563
Fort Worth	Christ the King	4200 Denton Hwy E-mail: ctkc@flash.net Web: www.christthekingfw.org		4D 05951	817/281-3439 (817/581-6441)		123 71	146,351	1,645
Fort Worth	Community of Hope	4301 Miller St Web: www.cohlutheranchurch.org		4D 07357	817/534-8285 (817/534-8285)		97 44	33,220	1,500
Fort Worth	Faith	4551 SW Blvd E-mail: faithlcfw@aol.com Web: www.lutheransonline.com/faithlcfw		4D 14127	817/738-6222 (817/738-5171)	Pr Richard F Winkelmann	398 117	187,201	17,752
Fort Worth	Grace	7900 McCart Ave E-mail: grace@gracefw.org Web: www.gracefw.org		4D 05932	817/370-7427 (817/370-7428)	Pr Laird H Duran	181 99	128,537	11,735
Fort Worth	King of Glory	1659 Sandy Ln E-mail: okr@aaahawk.com Web: www.kingofgloryfortworth.org/		4D 05953	817/451-7579	Pr Kathleen R Ott	122 62	76,692	4,629
Fort Worth	St Matthew	5709 Wedgewood Dr E-mail: office@stmatthews-elca.org Web: www.stmatthews-elca.org/		4D 05934	817/292-1338 (817/292-3328)	Pr Gordon A Roesch	493 158	200,325	29,779
Fort Worth	San Miguel	4301 E Lancaster Ave	SP	4D 30268	817/534-4424 (817/534-2875)		344 320	210,396	2,400
Fort Worth	Trinity	3621 Tulsa Way		4D 14129	817/732-1439 (817/735-4147)	Pr Ronald K Heimsoth	525 172	290,905	74,383
Fredericksburg	Bethany	110 W Austin St E-mail: bethany@ctesc.net Web: www.bethany-lutheran-fredericksburg.org		4E 14130	830/997-2069 (830/990-8916)	Pr Casey E Zesch Pr Jeffery L Carpenter	866 328	303,651	66,402
Fredericksburg	Christ	1419 Cherry Springs Rd E-mail: rdge@ctesc.net Web: www.christ-lutheran-church.com/		4E 14090	830/669-2283		191 55	45,398	4,078

CONGREGATIONS

CITY/TOWN	CONGREGATION	LOCATION/ MAILING ADDRESS	STATUS LANGUAGE REG./SYNOD	LD. NUMBER	PHONE NO. (FAX NO.)	CALLED STAFF	MEMBERSHIP BAPT.	AV. ATT.	CURR. EXPENSES	BENEV.
TEXAS — continued										
Fredericksburg	Holy Ghost	115 E San Antonio St E-mail: holyghost@fbg.net Web: www.fbg.net/holyghost		4E 14131	830/997-2288 (830/997-7859)	Pr Robert J Vitek Pr David W Priem	1,677	547	346,631	102,425
Fredericksburg	Zion	426 W Main St PO Box 1571 E-mail: zlc@kfc.com Web: www.kfcinet.com/zlc		4E 14132	830/997-2195 (830/997-9835)	Pr Michael W Ensrude	476	174	108,016	35,480
Freeport	St Paul	919 W 5th St E-mail: bernardls@msn.com		4F 14133	979/233-2760		66	33	28,673	3,300
Frisco	Rejoice	9800 Sean Rd PO Box 1620 E-mail: rejoice@unidial.com Web: www.rejoicelutheran.com/		4D 30352	972/335-6411 (972/335-2489)	Pr Donald K Gray	198	103	159,253	10,331
Galveston	First	2415 Ave G E-mail: flogalveston@aol.com Web: http://1st.lutheran.com/		4F 14135	409/762-8477	Pr Douglas C Guthrie	467	180	288,113	18,642
Galveston	St Paul's Evangelical	4720 Ave O 1/2 E-mail: zionelca@juno.com Web: http://pastor-elca.freeyellow.com/zion.html		4F 14136	409/744-8713 (409/988-9909)	Pr Sharon Schwerin Burns	72	27	45,279	662
Galveston	Zion	6910 Yucca Dr E-mail: zionelca@juno.com		4F 05958	409/744-2859 (409/744-7207)	Pr Gerald G Westerbuhr	142	65	90,187	8,740
Ganado	St James	900 S 3rd St PO Box 250 E-mail: alc1@airmail.net		4E 14137	361/771-2461	Pr Bruce T Adamson	258	74	77,115	2,488
Garland	Ascension	4230 Buckingham Rd E-mail: alc1@airmail.net		4D 14138	972/276-0023 (972/276-0023)	Pr Kurt M Friederich	206	75	115,300	13,950
Garland	First	2800 Saturn Rd E-mail: gloria_dei@yahoo.com Web: www.gloriadeigarland.org		4D 05935	972/278-2915		28	25	28,137	0
Garland	Gloria Dei	1333 Beltline Rd E-mail: gloria_dei@yahoo.com		4D 07594	972/530-8555 (972/495-4352)	Pr Charles H Hubbard	409	138	163,537	35,145
Garland	Iglesia Luterana Santa Maria de Guadalupe	c/o Rev Pedro B Portillo 5209 Dayton Ave E-mail: clogtn@texas.net	F SP	4D 30582	214/287-8590		263	178	147,966	2,760
Gatesville (Coryell)	St John	10801 FM 929 510 Luther Dr E-mail: clogtn@texas.net		4D 14100	254/865-8671		132	53	32,000	2,207
Georgetown	Christ	PO Box 895 E-mail: clogtn@texas.net		4E 14139	512/863-2844 (512/863-6735)	Pr David K Stouteer	801	293	339,592	80,236
George West	St Paul	Houston & Leona Sts PO Box 536 E-mail: mlc@bluebon.net		4E 05891	361/449-2148		22	5	5,120	360
Giddings	Martin Luther	573 N Main St E-mail: mlc@bluebon.net		4E 14140	409/542-2288 (409/542-0060)	Pr Ralph W Lien	925	215	188,022	21,774
Goliad	St John	251 N Market St PO Box 518 E-mail: saintjohns_goliad@msn.com		4E 05892	361/645-3330	Pr Paul J Zwarich	338	138	76,637	15,488
Goliad	St Luke	11547 FM 622 E-mail: saintjohns_goliad@msn.com		4E 05910	361/645-2038 (361/275-0019)		88	29	45,602	2,897
Goliad (Ander)	St Peter	1545 E FM 1961 E-mail: stpeters@awesomenet.net		4E 05879	361/645-2922 (361/645-8794)		138	57	66,329	24,640
Gonzales	First	1206 N St Joseph St E-mail: firstlutheran@gvec.net		4E 14141	830/672-2057 (830/672-2057)	Pr Ildiko Rigney	421	110	88,034	15,098
Granbury	Emmanuel	2913 Fall Creek Hwy PO Box 5249 E-mail: emmanuel@granbury.com		4D 30087	817/328-2201 (817/326-2116)		213	68	144,391	7,147
Grand Prairie	Our Redeemer	4729 S Carrier Pky E-mail: orlogpbx@juno.com		4D 07830	972/642-5683	Pr Erica E Kennedy	171	57	69,440	4,700
Grand Prairie	St John	509 NE 4th St E-mail: stjohnc@flash.net	SP	4D 05936	972/262-1931 (972/262-1952)	Pr Susan Rodriguez	423	204	172,287	11,000
Grapevine	Living Word	2031 W Northwest Hwy E-mail: lwlc@lwlc.com		4D 07596	817/461-8626 (817/421-0315)	Pr David R Eibel Pr Bradley T Carroll	1,376	479	642,385	98,473
Greenville	Redeemer	2311 Ridgecrest Rd E-mail: Redeemer@903internet.com		4D 05955	903/455-9462 (903/455-1462)	Pr Marc L Hander	183	80	109,684	11,700
Gruver	Oslo	8605 County Rd F E-mail: advent_hou@sbcglobal.net		4D 14143	806/339-7646	Pr Paul D Fiske	115	58	32,088	6,624
Hallettsville	St Peter	100 N Promenade E-mail: advent_hou@sbcglobal.net		4E 14144	361/798-2808	Pr Herbert C Beyer Jr Pr H Charles Eckert Pr John R Westerfield	665	193	154,781	50,149
Hamilton (Shive)	St Paul	2 Mi S of Highway 221 and 518 PO Box 205 E-mail: grancelutheranchurch2@juno.com		4D 14145	254/372-4111 (254/539-7162)		58	33	18,264	1,277
Harlingen	Grace	Pottsville TX 1001 E Jackson Ave E-mail: grancelutheranchurch2@juno.com		4E 05893	956/423-0314	Pr Robert E Slade	237	167	106,408	5,592
Harper	St James	Highway 290 W PO Box 191 E-mail: ctk@ctkelc.org		4E 14146	830/864-4193		165	54	52,650	4,547
Haskell	Trinity	7630 US Highway 380 E E-mail: advnt_hou@sbcglobal.net		4D 14147	940/864-2670		108	50	59,490	3,395
Hempstead	Trinity	1906 8th St E-mail: advnt_hou@sbcglobal.net		4F 14149	979/826-3885		145	45	80,169	2,125
Hondo (Quihi)	Bethlehem	3901 FM 2676 E-mail: bethlehemluthquihia@ecumenet.org		4E 14226	830/426-4636	Pr Stephen M Schur	200	90	85,627	6,500
Hondo	St Paul	1303 Ave M PO Box 58 E-mail: advnt_hou@sbcglobal.net		4E 14150	830/426-3222	Pr David J Mayer	523	180	188,870	21,167
Houston	Advent	5820 Pinemont Dr E-mail: advnt_hou@sbcglobal.net		4F 14153	713/686-8201 (713/686-9144)	Pr Larry J Beck Mr Bruce Elijah	484	249	303,940	30,999
Houston	Augustana	2001 Wheeler Ave PO Box 8464 E-mail: advnt_hou@sbcglobal.net		4F 05958	713/522-8142 (713/522-8156)		199	91	100,027	6,754
Houston	Chinese	12143 Bellaire Blvd PO Box 1084 E-mail: CHPan@minister.com	MA	4F 07600	713/778-9831 (713/778-9831)	Pr Cheng-Hsi Pan	250	155	147,000	12,000
Houston	Christ the King	2353 Rice Blvd E-mail: ctk@ctkelc.org	DA GE	4F 05959	713/523-2864 (713/523-6578)	Pr Robert G Moore Pr Beth M Warpmaker Pr Karin I Liebster	815	376	760,999	103,067
Houston	Christ the Servant	2400 Wilcrest E-mail: ctsoffice1@juno.com		4F 07397	713/784-6620 (713/784-4742)	Pr James R Giannantonio	582	178	273,709	21,161
Houston	Covenant	3850 Barker Cypress Rd E-mail: pastorkerry@earthlink.net		4F 07675	281/578-8799 (281/578-8799)	Pr Kerry L Nelson	788	272	335,048	27,361
Houston	Evangelical Luth Church of the Redeemer	5700 Lawndale St E-mail: elchrhouston@juno.com		4F 05963	713/921-4986 (713/921-9149)	Pr Grant W Housewright	112	53	135,970	6,922
Houston	First Evangelical	1311 Holman E-mail: elchrhouston@juno.com	B	4F 30606	713/529-3589 (713/529-0816)	Pr Clark Chamberlain (P)	0	0	0	0

CONGREGATIONS

CITY/TOWN	CONGREGATION	LOCATION/ MAILING ADDRESS	STATUS LANGUAGE REG./STNO	LD. NUMBER	PHONE NO. (FAX NO.)	CALLED STAFF	MEMBERSHIP BAPT.	AV. ATT.	CURR. EXPENSES	BENEV.
TEXAS — continued										
Houston	First Taiwanese	6875 Synott Rd E-mail: harveychi@yahoo.com	F MA TI	4F	30452 281/933-3887		40	35	39,253	100
Houston	Good Shepherd	3721 Dacoma E-mail: mem-hall@sch@aol.com		4F	14154 713/688-5566 (713/956-9751)	Pr George C Aurich	194	32	60,794	2,000
Houston	Grace	2515 Waugh Dr E-mail: office@gracelutheran-houston.org Web: www.gracelutheran-houston.org		4F	05960 713/528-3269 (713/528-3601)	Pr Willard T Pierce	90	40	185,807	8,482
Houston	Holy Cross	7901 Westview Dr E-mail: hcic@directway.com Web: www.holycrosshou.org	SP	4F	14155 713/686-8253 (713/686-9095)	Pr George D Bement	839	396	588,084	128,914
Houston	Holy Trinity	7822 Northline Dr E-mail: hosanna.houston.tx@ecumet.org Web: www.welcometohosanna.com		4F	05961 281/447-6822 281/440-6890 (281/440-6913)	Pr W David Tart Ms L Gay W Zimmerman	104	45	38,132	200
Houston	Hosanna	16526 Ella Blvd E-mail: office@hopelca.org Web: www.hopelca.org		4F	07445 281/488-4439 (281/488-4295)	Pr R Marcus Otterstad Pr Eric N Youngdahl	505	225	294,947	21,939
Houston	House of Prayer	1515 Bay Area Blvd E-mail: office@hopelca.org Web: www.hopelca.org		4F	05976 713/222-1726 (713/222-1726)		447	178	298,822	34,729
Houston	Iglesia Evangelica Luterana El Buen Pastor Federfor Iglesia Luterana Emanuel	2314 Cochran St 5700 Lawndale St	SP	4F	14159 713/921-2140		179	50	55,879	0
Houston	Lamb of God Lutheran Church	7800 W Bellfort St c/o Mr Javier Santos	F SP	4F	30407 713/771-5512		60	60	47,805	365
Houston	King of Glory	7800 W Bellfort St 10050 Fuqua 12100 Champion Forest Dr E-mail: kinsmen@kinsmenlutheran.org Web: www.kinsmenlutheran.org		4F	05957 281/444-3126 (281/444-1733)	Pr Ricardo Sinisterra Pr James P Hinkhouse Pr John C Boldt	101	51	71,125	4,949
Houston	Kinsmen	7800 W Bellfort St Web: www.log-church.org	SP	4F	07555 713/771-8176	Pr James L Berggren	203	81	101,413	98,847
Houston	Lamb of God	12211 Memorial Dr E-mail: offic@mdlc.org Web: www.mdlc.org		4F	14158 713/468-9443 (713/468-0236)	Pr Alton R Koening	666	240	394,283	59,077
Houston	Memorial Drive	8130 Park Pl Blvd E-mail: pplutheran@unidal.com		4F	14160 713/644-2344 (713/644-5041)	Pr Pedro E Lopez Jr	140	58	127,552	16,095
Houston	Park Place	1063 Edgebrook Dr E-mail: princeofpeace@sbcglobal.net	SP	4F	05962 713/946-7885 (713/941-0834)		134	100	98,938	150
Houston	Prince of Peace	5431 W Ridgecreek 1602 W 43rd St PO Box 920523 E-mail: stjameshouston@aol.com	F	4F	30312 281/437-4189 713/686-1577 (713/686-1079)	Pr Fred H de Oliveira Jr	0	0	0	0
Houston	Resurrection	9550 Bellaire Blvd E-mail: stmartin@airmail.net Web: www.goardmakedisciples.org		4F	05966 713/774-3398 (713/774-3355)	Pr Stephen J Kelly	227	70	108,572	17,235
Houston	St Martin's	4930 W Bellfort Ave E-mail: salem.houston.tx@ecumet.org Web: www.salemhouston.org		4F	05987 713/723-3509 (713/723-8922)	Pr David A Roschke	411	200	399,587	82,573
Houston	Salem Evangelical	3606 Beauchamp Ave E-mail: zionlc.houston@worldnet.att.net Web: www.zionlutheranhouston.org		4F	14161 713/869-1493 (713/869-1494)	Pr Don M Carlson	495	159	335,824	25,812
Houston	Zion	7927 FM 1960 E E-mail: pgnholt@earthlink.net Web: www.alutheranchurch.org		4F	16168 281/852-7333 (281/852-7333)	Pr Gary L Anholt	387	194	169,134	21,840
Humble	Atascocita	504 Bedford-Eufess Rd W E-mail: office@standrewonline.org Web: www.standrewonline.org		4D	05937 817/282-3607 (817/282-3611)		544	214	250,303	39,877
Hurst	St Andrew	402 Church St PO Box 279 E-mail: huttoluth@ccsi.com		4E	05894 512/759-2064 (512/759-2064)	Pr Timothy W Muehlbrad	269	85	93,066	11,668
Hutto	Hutto	PO Box 309 2620 W Graywyler Rd E-mail: mail@gscliving.com Web: www.gscliving.com		4E	05895 361/782-3646 972/790-2121 (972/790-2121)	Pr P Edwin Rowley Pr Roland C Lindeman	237	69	68,375	8,147
Inez	Emmanuel	2901 N O'Connor Ct E-mail: htc_maggie@msn.com		4D	05938 972/659-1387 (972/659-1356)	Pr Norma E Cooper	237	172	131,922	29,462
Irving	Good Shepherd	1702 Highway 97 E E-mail: stjohnluth@kamesec.net		4E	14162 830/780-2251 (830/780-2251)	Pr Dawn Flink Silvius	470	101	92,968	7,005
Irving	Holy Trinity	408 S Davidson St E-mail: livingwordkaty@bucom.net Web: www.livingwordkaty.org		4E	14164 830/780-2251 281/392-2300 (281/392-4066)	Pr David W Collins III Pr R Michael Aus Jr	260	106	60,897	6,600
Irving	Living Word	2105 Willis Ln E-mail: NewHope@NewHopelutheran.com Web: www.newhopelutheran.com		4D	30163 817/498-4339 (817/485-6740)	Pr Michael R Purcell	1,313	548	1,595,490	111,844
Jourdanton	St John	10 Mi W Route 1 PO Box 485 W Lenz Rd PO Box 32 E-mail: office@zionkerville.org Web: http://zionkerville.org/		4E	05896 830/583-2285		30	12	15,481	1,494
Kames City	St Paul	824 Barnett St E-mail: immanuel@vmm.com Web: www.vvm.com/immanuel		4E	05897 830/257-8411 (830/896-3266)	Pr Sharon K Truetsel	290	105	88,744	10,059
Katy	Living Word	1104 N 4th St E-mail: immanuel@vmm.com Web: www.vvm.com/immanuel		4D	14166 254/634-2772 (254/634-8671)	Pr David C Chancellor Pr Ray A Zischang	711	304	383,108	53,795
Keller	New Hope	401 W King E-mail: trinity@gcol.net		4E	14167 361/592-7242	Pr Diane E Bacon	359	167	203,063	53,343
Kenedy	Elim	1901 Woodland Hills Dr E-mail: hcckwd@netscape.net Web: www.hcckwd.org		4F	07182 281/358-6500 (281/358-4611)	Pr Barbara L Bärting	91	0	49,373	6,568
Kenedy	Good Shepherd	S US 90 FM 1049 RR 1 Box 61 E-mail: elc@aciglobal.com		4E	14188 830/934-2132 (830/934-2132)		189	86	79,186	2,110
Kerrville	Zion	5743 State Highway 159 E-mail: sharedm@cvtv.net Web: www.sharedlutheranministry.org		4F	14237 979/249-3155 (979/249-3548)	Pr Karl E Johnson Pr Suzanne Guinn	200	88	63,619	4,338
Killeen	Immanuel	110 W Walnut PO Box 567 E-mail: stpaul@cvtv.net Web: www.stpaulg.com		4F	14189 979/968-5857 (979/968-6950)	Pr Robert J Groenke Jr Pr Matthew W Groenke	951	377	330,462	74,776
Kingsville	Trinity	86 Plantation Dr PO Box 948 E-mail: chreti@sat.net Web: www.christlutheran-lj.org		4F	05968 979/297-2013 (979/297-7868)	Pr David W Henske Pr Jennie M Jones	663	196	213,918	44,575
Kingwood	Holy Comforter	2024 12th Ave		4F	14170 409/935-6004 (409/935-6004)	Pr Richard E Brunk Jr	232	88	71,580	8,071
Krippa	Emmanuel									
La Grange (Rutersville)	St John									
La Grange	St Paul									
Lake Jackson	Christ									
La Marque	Trinity									

CITY/TOWN	CONGREGATION	LOCATION/ MAILING ADDRESS	STATUS LANGUAGE REG./SYNOD	LD. NUMBER	PHONE NO. (FAX NO.)	CALLED STAFF	MEMBERSHIP AV. BAPT. ATT.	CURR. EXPENSES	BENEV.
TEXAS — continued									
La Porte	Christ	2530 S Broadway PO Box 1217 .....77572-1217	GE	4F 14171	281/471-1195	Pr Karen M Wilhelm	106 39	34,380	3,712
Laredo (El Cenizo)	El Cenizo Hispano Mision	c/o Mr Isaias Camacho PO Box 420504 .....78042-0504	F SP	4E 30242			124 76	11,500	6,400
La Vernia	Immanuel	310 Seguin St PO Box 168 .....78121-0166 E-mail: immanuel@lavernia.net		4E 14172	830/253-8121 (830/253-8121)	Pr Robert M Palan	667 197	136,171	10,959
League City	Christus Victor	2098 W Main St .....77573-3544 E-mail: cvlcb@houston.rr.com		4F 07650	281/332-6847 (281/316-1930)	Pr William D Jones	360 122	141,414	12,837
League City	Lakeside	Hyde Elementary School 3700 FM 518 E PO Box 2026 .....77574-2026 E-mail: lakeside@priorityx.net Web: www.lakesidelutheran.org		4F 30084	281/316-8200 (281/557-3404)	Pr James E Fowler	187 89	160,228	10,870
Leander	Living Water	16228 Copper Leaf Ln .....78641-3034 E-mail: pastor@livingwater-leander.org Web: www.livingwater-leander.org	F	4E 30565	512/260-3338 (512/260-3338)		0 0	2,265	0
Ledbetter Levelland	Waldeck St Paul	6915 Waldeck Church Ln 1905 Ave I .....79336-6221 E-mail: mjholmes@llano.net		4F 14291 4D 14174	408/249-3902 806/894-5407	Pr Michael J Holmes	94 53 104 57	31,250 60,519	1,455 4,001
Liberty	Trinity	2015 Scout St PO Box 961 .....77575-0961 E-mail: wld12930@lcc.net		4F 14175	408/336-6878		121 30	34,330	2,230
Littlefield	St Martin	1319 W 10th St .....79339 E-mail: mjholmes@llano.net		4D 14177	806/894-5407		32 16	9,532	1,700
Llano Lockhart	St James Grace	1401 Ford St 919 W San Antonio St .....78644-1920 E-mail: graceluth@lockhart.net Web: www.lockhart.net/gracelutheran		4E 14178 4E 14179	915/247-4906 512/398-8490	Pr Wayne D Walther	144 54 259 85	35,776 82,528	9,978 2,477
Lockney	Trinity	1 Mi S of 788 on 2301 RR 1 Box 119 .....79241-9426 Web: http://lutheransonline.com/lo/ct		4D 14180	806/293-3009		63 33	31,698	5,887
Longview	First	3901 Bill Owens Pky .....75805 Web: www.firstlutheranlongview.com		4D 14181	903/295-7423 (903/295-7445)	Pr Phillip R Fenton Pr Edward J Wunderlich	471 210	265,283	27,921
Lubbock	Gloria Dei	1706 Slide Rd .....79416-5522 E-mail: gloria_del_ei.ca@yahoo.com Web: www.gloriadei.ca.org		4D 05875	806/795-2283 (806/795-2418)		246 65	108,245	500
Lubbock	Shepherd King	2122 W 18th St .....79401-4502 E-mail: shepherd@odsy.net Web: www.forministry.com/79401skic		4D 14182	806/762-5080 (806/762-5341)	Pr Gerald N Kaskela	178 75	108,827	13,882
Lufkin	Angel of Joy	4003 Danle McCall Dr .....75904 E-mail: pastor@angelofjoy.org Web: www.angelofjoy.org		4F 30120	936/832-4777 (936/832-4777)	Pr Thomas E Darr	110 50	79,178	5,652
Luling	Trinity	1104 N Magnolia PO Box 708 .....78648-0708 E-mail: trinitylutherans@hotmail.com		4E 18363	830/875-3041 (830/875-3630)		87 30	34,300	5,700
Lynford	Bethel	Business 77 PO Box 250 .....78569-0250 E-mail: prkww@vsta.com	SP SW	4E 05898	956/347-3201 (956/689-6793)		100 45	51,843	17,187
Mabank Malone	Four Mile St Peter	460 VZ County Rd 2607 2 Mi N on FM 308 PO Box 40 .....78660-0040 E-mail: livingwaters@aol.com		4D 14183 4D 14184	903/887-0833 254/533-5512		157 66 79 25	51,583 19,509	1,899 1,300
Manor	New Sweden	12809 New Sweden Church Rd .....78653		4E 05899	512/281-0056 (512/281-2600)	Pr Heide A Harris	139 62	59,643	7,120
Mansfield	Living Waters	Walnut Creek Private School 1751 N Walnut Creek (at Debbie Ln) c/o Rev Paul W Geisler Jr. PO Box 2031 .....76063-2031 E-mail: livingwaters@aol.com	F	4D 30495	817/453-3775 (817/453-3775)		0 0	0	0
Marble Falls	St Peter	1803 Highway 1431 .....78654-4923 E-mail: lutheran@zeecon.com Web: www.zeecon.com/lutheran		4E 14185	830/693-2253 (830/693-6772)	Pr E David Henry	707 254	226,149	38,545
Marton	St John	1/2 Mi S FM 465 PO Box 68 .....78124-0068 E-mail: stjohnv Lutheran@juno.com		4E 14186	830/914-2383	Pr James E Witschorke	512 111	105,600	1,700
Marshall	Good Shepherd	1007 E Pinecrest .....75670-7311 Web: http://gsl.faiweb.com/		4D 05954	903/938-5696 (903/938-5695)		63 35	28,669	5,776
Mason	St Paul	102 Magnolia St PO Box 26 .....76856-0026 E-mail: stpaulmason@ctesc.net		4E 14187	915/347-5582 (915/347-8420)	Pr Lawls A Groce	487 145	199,627	18,802
Mathis	Grace	1205 E San Patricio Ave PO Box 775 .....78368-0775		4E 14188	361/547-2239 (361/547-2239)	Pr Robert Y H Lim	73 36	24,310	1,575
Maxwell	Ebenezer	291 Church St PO Box 95 .....78656-0095		4E 14189	512/357-6648		165 64	58,027	5,202
McAllen	Our Savior	1105 W Fern Ave .....78501 E-mail: oscelca@aol.com Web: http://oursavior-mcallen.com		4E 05900	956/631-6121 (956/631-3325)	Pr Randall M Conley	476 370	236,576	44,737
McDade McGregor	Faith Zion	230 Waco St 1125 W 8th St .....76657-2061 E-mail: zionmgregor@juno.com		4E 14190 4D 14191	512/273-2623 254/840-2128 (254/840-2175)	Pr Alvin L Epperson Jr Pr Charles H Parnell	225 70 510 173	58,524 140,467	8,698 29,620
McKinney	River of Life	c/o Revs Loriann and Michael Matzek 3808 Gardenia Ln .....75070-7670 E-mail: mike@rotc.net Web: www.rotc.net	F	4D 30584	214/592-0505		0 0	0	0
Meridian	Faith	514 N Bosque St PO Box 278 .....76665-0278		4D 14192	254/436-2774 (254/675-1277)		77 34	27,954	4,196
Mesquite	Our Savior	411 N Town East Blvd .....75150-4733 E-mail: osl@airmail.net Web: www.oslmesquite.org		4D 05903	972/228-0510 (972/228-0722)	Pr John Schelter	694 254	288,000	38,762
Meyersville	St John	1784 Meyersville Rd .....77974-9716 E-mail: stjohnv Lutheran@juno.com Web: www.ortech-engr.com/churches/stjohn/		4E 14193	361/277-8853	Pr Nicholas E Wagner	349 109	104,265	18,695
Midland	Hope	2003 N A St .....79705-7618 Web: www.apex2000.net/churches/hope/		4D 05942	915/683-1936		103 46	71,694	4,740
Midland	Midland	2705 W Michigan Ave .....79701 E-mail: mlc@apex2000.net Web: http://ministry.apex2000.net/mlc		4D 14194	915/694-1373 (915/694-4631)	Pr Robert A Bamdt	257 103	157,215	12,225
Miles	Trinity Evangelical	St John & 6th Sts PO Box 265 .....76861-0265 E-mail: janejes@aol.com	SP	4D 05943	915/488-2151 (915/488-2152)		128 45	34,147	3,540
Mission Missouri City	Trinity New Hope	1312 Oblate Ave 1424 FM 1092 .....77459 E-mail: newhope@newhopepc.org Web: www.newhopepc.org		4E 14195 4F 18023	956/585-3261 281/499-7611 (281/499-5022)	Pr Stephen D Quill Pr Mark D Warpmaker Pr Elizabeth Stein	128 249 1,014 375	95,531 528,599	533 105,549
Moulton	Zion	301 N Hackberry PO Box 176 .....77975-0176 E-mail: zionmoulton@gvcc.net		4E 14198	361/598-4828	Pr Herbert C Beyer Jr Pr H Charles Eckert Pr John R Westerfield	204 75	68,902	4,539
New Braunfels	Peace	1147 S Walnut .....78130 E-mail: peace@plcnb.org Web: www.plcnb.org		4E 16445	830/620-0618 (830/620-0618)	Pr Gary Lange	443 182	155,738	33,693

CONGREGATIONS

CITY/TOWN	CONGREGATION	LOCATION/ MAILING ADDRESS	STATUS LANGUAGE REG./SYNOD	LD. NUMBER	PHONE NO. (FAX NO.)	CALLED STAFF	MEMBERSHIP BAPT.	AV. ATT.	CURR. EXPENSES	BENEV.	
TEXAS — continued											
New Braunfels	St Paul	181 S Santa Clara Web: www.spchurch.org	4E	14196	830/625-9191 (830/620-7715)	Pr Charles W DeHaven	1,959	625	709,222	43,608	
New Ulm	St John	211 Hickory PO Box 1270 E-mail: cwm@cyrunner.net	4F	14204	78950-1270 79732-3987	Pr C William Mosley	229	81	47,181	11,079	
New Ulm	Trinity of Frelsburg	2309 FM 1291 E-mail: cwm@wcn.net	4F	14134	979/732-3987	Pr C William Mosley	177	68	33,029	2,720	
Nordheim	St Paul	4th & Chapparral PO Box 188 E-mail: cwm@wcn.net	4E	14206	361/938-5532	Pr Edwina R Baethge	182	44	46,596	4,284	
Odessa	Christ	2002 N Lincoln Ave E-mail: cwm@wcn.net	4D	14207	915/337-4100 (915/337-8102)	Pr Ronald L Rennegarbe Ms Paula O Rennegarbe	154	58	66,014	7,895	
Odessa	Risen Lord	1803 N Grandview E-mail: cwm@wcn.net	4D	14208	915/362-2549 (915/362-0573)	Pr Sharon G Kapsch	524	197	250,000	2,850	
Onalaska	Lake Livingston	Highway 3152 at US 190 PO Box 1688 E-mail: trinity@exp.net	4F	16331	936/646-5638 (409/883-3918)	Pr Cynthia J Scott	46	36	43,831	3,150	
Orange	Trinity	1819 N 18th St E-mail: trinity@exp.net Web: http://user.exp.net/1lc	4F	14210	409/883-3918 (409/883-3429)	Pr Joe F Kraatz	96	56	78,871	2,910	
Orange Grove	First	800 S Dibrell St PO Box 605 E-mail: FirstOG@msn.com Web: http://communities.msn.com/FirstEvangelicalLutheranChurchOrangeGrove	4E	14211	381/384-2712 (361/384-1932)	Pr Alvin L Epperson Jr	349	127	92,896	14,584	
Paige	St Andrew	1242 Stockade Ranch Rd FM 2104 E-mail: mseich@swbell.net	4E	14213	512/285-4328 512/273-2595	Pr Brian K Gigue Ms Bethany Ann Hartfiel	60	29	16,375	1,230	
Paige	St John	PO Box 45 6435 Fairmont Pky E-mail: mseich@swbell.net	4E	14212	512/273-2595 (281/487-1825)	Pr Alvin L Epperson Jr	83	25	20,771	4,578	
Pasadena	Peace Evangelical	PO Box 45 6435 Fairmont Pky E-mail: mseich@swbell.net	SP	4F	30190	Pr John J Hackler Pr Lisa M Hackler	1,108	466	654,910	37,372	
Pearland	St Stephen	3521 E Orange St E-mail: ststephenserves@ecunet.org Web: www.ststephenserves.org	4F	14216	281/485-1818 (281/485-2535)	Pr Brian K Gigue Ms Bethany Ann Hartfiel	513	235	262,547	17,385	
Pflugerville	Immanuel	500 Immanuel Rd PO Box 777 E-mail: immanuel@immanuelchurch.net Web: www.immanuelchurch.net	4E	14217	512/251-4494 (512/252-8424)	Pr Keith J Born Pr Tom E Kesseling	1,528	428	435,013	74,489	
Pharr	Iglesia Luterana Cristo Rey	600 E Decker c/o Ms Alma Morales-Saavedra PO Box 751 E-mail: pmic@pmic.org Web: www.pmic.org	SP	4E	16270	956/781-4515 (956/781-5954)	Pr Harvey A Anderson Pr Michael J Masterson Ms Betty L Darrow Pr Gary C Hess	339	80	62,992	0
Plano	Preston Meadow	6801 Colt Rd E-mail: pmic@pmic.org Web: www.pmic.org	4D	16321	972/618-2233 (972/618-3681)	Pr Harvey A Anderson Pr Michael J Masterson Ms Betty L Darrow Pr Gary C Hess	928	840	630,933	152,225	
Plano	Resurrection	1919 Independence Pky E-mail: rfc.plano@gte.net Web: www.rfc-elca.org	4D	07379	972/867-0460 (972/758-7921)	Pr Gary C Hess	1,106	431	636,648	93,382	
Point Comfort	St Mark	83 Milam PO Box 478 E-mail: stjohn@exp.net	4E	05901	361/997-2771 (409/727-8585)	Pr Jack S Bohls	55	13	13,976	4,612	
Port Arthur	St John	4600 Jimmy Johnson Blvd E-mail: stjohn@exp.net Web: www.ny-mall.com/church/sj	4F	14220	409/727-8585 (409/727-8407)	Pr Jack S Bohls	254	69	102,746	6,630	
Portland	St Stephen	819 Lang Rd PO Box 668 E-mail: ststephenbx@2fords.net Web: www.ststephenlutheranchurch.org	4E	05921	361/643-2331 (361/643-2331)	Pr Jack S Bohls	212	69	115,513	10,862	
Port Lavaca	Salem	2101 N Virginia FM 1090 E-mail: salemic@txcc.net Web: www.homestead.com/salemchurch	4E	05902	361/552-9379 (361/552-9379)	Pr Jenny L Stephenson	320	119	139,364	32,298	
Poth	St John	Titcomb St PO Box 206 E-mail: lol-lutheran@prodigy.net Web: www.lordoffelutheranchurch.com/	4E	14221	830/484-3691 78147-0206	Pr David W Collins III	158	65	47,300	2,960	
Pottsville	Trinity	1 Mi E of 218 and 221 PO Box 205 E-mail: stjohn@exp.net	4D	14222	254/372-3942 (254/539-7162)	Pr David W Collins III	160	51	42,725	5,465	
Prairie Valley	St Peter	640 Prairie Valley Rd E-mail: pastorpete@stlukeslutheranchurch.org Web: www.gismedia.com/stpeter	4F	14224	409/968-8518 78963-9708	Pr Herbert C Beyer Jr Pr H Charles Eckert Pr John R Westerfield	90	46	11,564	4,559	
Priddy	Zion	Highway 16 PO Drawer B E-mail: lol-lutheran@prodigy.net Web: www.lordoffelutheranchurch.com/	4D	14225	915/966-3345 76870	Pr Michael J Swink Sr	340	74	78,500	5,000	
Red Oak	Lord of Life	700 E Ovilla PO Box 640 E-mail: lol-lutheran@prodigy.net Web: www.lordoffelutheranchurch.com/	4D	07361	972/617-9173 (972/617-7051)	Pr Michael J Swink Sr	220	73	104,855	6,000	
Richardson	Community	810 Lookout Dr E-mail: pastorpete@stlukeslutheranchurch.org Web: www.stlukeslutheranchurch.org	4D	14228	972/234-4243 75080-4514	Pr Peder N Sandager	23	9	22,286	0	
Richardson	St Luke	1210 W Belt Line Rd E-mail: pastorpete@stlukeslutheranchurch.org Web: www.stlukeslutheranchurch.org	4D	05950	972/234-8804 (972/234-8829)	Pr Peder N Sandager	909	293	355,837	98,892	
Richard Hills	Calvary	7620 Baker Blvd E-mail: calvary@calvaryfw.org Web: www.calvaryfw.org	4D	14126	817/284-8724 (817/284-0860)	Pr Eric N Schulte Pr Phillip R Heinze	904	391	425,782	84,918	
Richmond	Joy	717 FM 359 E-mail: joylutheran@pda.net Web: www.joylutheranchurch.cc	4F	07753	281/762-3310 (281/232-2899)	Pr B A Tim Christ	331	132	184,418	19,786	
Robstown	St John	3316 County Rd 48 E-mail: stjohnrobs@juno.com	4E	14229	361/387-9481 (361/767-0295)	Pr Jeffrey A Thompson	586	193	134,904	15,957	
Rockdale	Peace	303 Meadow Dr PO Box 308 E-mail: stjohnrobs@juno.com	4E	14230	512/446-2834 76567-0308	Pr Brian L Bauer	248	102	99,717	16,377	
Roscoe	First Salem	911 S Main PO Box 828 E-mail: stjohnrobs@juno.com	4D	14231	915/766-2379 79545-0628	Pr Brian L Bauer	85	25	26,905	1,130	
Rosebud	Salem	418 FM 1772 E-mail: stjohnrobs@juno.com	4D	14232	254/583-4438 (254/583-4000)	Pr Paul E Dirkmeyer	168	82	75,000	6,602	
Rosenberg	Peace	1028 Radlo Ln PO Box 486 E-mail: peace@lutheranmail.com	4F	14233	281/342-8600 77471-0486	Pr Paul E Dirkmeyer	240	73	111,340	12,883	
Rosenberg	St Paul	1208 5th St E-mail: stpaul@nstci.com	4F	14234	281/341-7500 (281/341-7500)	Pr Laura M Olson	362	120	119,571	14,663	
Round Rock	Grace	708 Bluff Dr E-mail: stpaul@nstci.com	4E	16083	512/255-6001 (512/255-1024)	Pr Margaret A Pfaff	223	94	116,629	19,210	
Round Rock	Palm Valley	2500 E Palm Valley Blvd E-mail: pvc@palmvalleylutheranchurch.org Web: www.palmvalleylutheranchurch.org	4E	05905	512/255-3322 (512/388-2389)	Pr Elroy F Haverlah Pr Gary A Morgan-Gohike	1,335	406	449,934	197,360	
Round Top	Bethlehem	412 White St PO Box 38 E-mail: bic@cvtv.net Web: www.rtis.com/reg/roundtop/bethchur.htm	4F	14235	979/249-3688 (979/249-3606)	Pr John D Nedbaek	324	72	82,600	7,820	
Round Top	St John	4446 S State Highway 237 E-mail: sharedmn@cvtv.net Web: www.sharedlutheranministry.org	4F	14294	979/249-3155 (979/249-3548)	Pr Karl E Johnson Pr Suzanne Guinn	103	38	65,514	2,329	
Rowlett	Joy	Cullins-Lake Pointe Elem School 5701 Scenic Dr PO Box 1974 E-mail: joylutheran@earthlink.net Web: www.joylutheranchurch.org	4D	30270	972/412-8450 (972/412-8450)	Pr Paul D Appel	142	62	123,142	10,721	

CONGREGATIONS

CITY/TOWN	CONGREGATION	LOCATION/ MAILING ADDRESS	STATUS LANGUAGE REG./SYNOD	LD. NUMBER	PHONE NO. (FAX NO.)	CALLED STAFF	MEMBERSHIP BAPT. AV. ATT.	BURL. EXPENSES	BENEV.
TEXAS — continued									
Runge	St Paul	Wilbern St PO Box 557		4E 14236	361/938-5532	Pr Edwina R Baethge	120 39	35,019	2,500
Sagerton	Faith	2308 State Highway 283 E-mail: faith_sagerton@juno.com		4D 14238	940/997-2580	Pr Deborah E Nissen	174 66	62,883	3,344
San Angelo	Calvary	3231 College Hills Blvd E-mail: calvary@wco.net Web: www.calvarysa.org		4D 14239	915/944-1116 (915/944-1489)	Pr Alan L Williams	292 120	154,436	23,393
San Angelo	Christ	3417 Sherwood Way E-mail: therev1@qta.net Web: http://netministries.org/churches/ch03506/		4D 05944	915/949-3221 (915/944-1106)	Pr Sidney G Thompson Jr	89 41	47,680	1,882
San Antonio	Abiding Presence	14700 San Pedro Ave E-mail: aplc@aplc.org Web: www.aplc.org		4E 07573	210/494-8884 (210/494-7587)	Pr Peter T Manfred Ms Mary A Clayton	1,489 494	701,848	82,087
San Antonio	Amazing Grace	12525 Potranco Rd E-mail: fital@aol.com		4E 16231	210/679-7800 (210/679-7800)	Pr Edward J Kern	505 157	104,300	22,094
San Antonio	Atonement	735 Cedarhurst Dr PO Box 276127		4E 14240	210/674-2020 (210/674-2020)	Pr Russell T Campbell	113 61	61,063	5,169
San Antonio	Camino Real Christian Fellowship	c/o Zion Lutheran Church 702 Cincinnati Ave c/o Rev Arnold "Ernie" Hinojosa 702 Cincinnati Ave E-mail: info@mycaminoreal.com Web: www.mycaminoreal.com	F	4E 30535	210/738-8139		0 126	182,687	10,775
San Antonio	Christ	6720 Broadway E-mail: clcah@swbell.net Web: www.christlutheran.ws		4E 14242	210/822-3394 (210/822-5288)	Pr A Stephen Rode Pr Michael C Coffey	640 293	666,310	143,566
San Antonio	Elizabeth Beitel Memorial	2515 Austin Hwy E-mail: beitel@flash.net Web: www.geocities.com/beitelmemoriallutheranchurch		4E 14241	210/655-2574 (210/655-2574)	Pr Ronald A Windecker	478 166	148,307	15,489
San Antonio	Gethsemane	610 Avalon St E-mail: betof513@swbell.net Web: www.gicsa.cjb.net		4E 14243	210/342-5372 (210/340-5976)	Pr Jon R Bigsby	220 65	101,262	9,273
San Antonio	Good News	11020 Old Corpus Christi E-mail: goodnews.sanantonio@secunet.org		4E 16087	210/633-0551	Pr Philip C Holck	356 129	117,044	11,777
San Antonio	Good Shepherd	1630 Goliad Rd E-mail: goodshepa@aol.com		4E 14244	210/333-0460 (210/333-0474)	Pr Steven E Bahr	330 151	222,609	15,874
San Antonio	Grace	504 Ave E McCullough Ave E-mail: jan@gracesa.org Web: www.gracesa.org		4E 14245	210/226-9131 (210/226-9528)	Pr G Curtiss Pedder	306 135	315,786	22,616
San Antonio	Highland Park	705 Hammond Ave E-mail: hplc@texas.net		4E 14246	210/533-9484 (210/534-8747)	Pr M Thomas Dietzel	377 114	152,452	8,276
San Antonio	Hope	5714 Callaghan Rd E-mail: hopeforsanantonio.org Web: www.hopeforsanantonio.org		4E 14247	210/433-7475 (210/434-9874)	Pr William A Swantner Ms Mary L Geer	618 180	262,400	20,143
San Antonio	House of Prayer	10226 Ironside Dr E-mail: houseofprayer9@stc.net Web: www.house-of-prayer.org		4E 05920	210/696-1194 (210/696-6028)		302 117	189,711	32,180
San Antonio (Kirby)	Lord of Life	1/2 Mi E of Kirby on FM Highway 78 5955 Farm Highway 78		4E 14248	210/661-6555		195 44	44,757	778
San Antonio	Lutheran Church of the Resurrection	6011 Grissom Rd E-mail: lrange@world-net.net Web: www.lresurrection-elca.org		4E 07572	210/681-4750	Pr Jeffrey T Lange	323 133	112,864	6,540
San Antonio	MacArthur Park	2903 Nacogdoches Rd E-mail: macpark1@juno.com Web: www.macparkelca.org		4E 05908	210/824-7135 (210/826-5146)	Pr Paul R Ziese	583 276	359,947	41,777
San Antonio	Mision Luterana Sagrada Familia	702 Cincinnati Ave	F SP	4E 30521	210/735-5344		0 0	0	0
San Antonio	New Beginnings	Live Oak Cinema 7901 Pat Booker Rd c/o Rev Marilyn G Lange 126 Clear Oak Universal City TX E-mail: office@newbeginnings4sa.org Web: www.newbeginnings4sa.org	F	4E 30392	210/566-8200 (210/566-8200)		82 67	89,245	2,045
San Antonio	Peace	4542 E Houston St		4E 05909	210/661-3726	Pr Michael W Lawrence- Weden	191 40	62,251	712
San Antonio	Prince of Peace	7139 Ray Bon Ave E-mail: tscheffel@aol.com Web: http://princeofpeacea.org		4E 05961	210/655-0606	Pr Timothy R Scheffel	348 81	86,500	3,293
San Antonio	St Andrew	16320 Huebner Rd E-mail: standrew@standrew-elca.org Web: www.standrew-elca.org		4E 07831	210/493-9832 (210/493-2297)	Pr Gregory D Weyrauch Pr Bonnie L Claycomb Pr R Douglas Hester Pr Thomas L Robison	901 335	442,622	53,610
San Antonio	St John	502 E Nueva St E-mail: office@sjlc-sa.org Web: www.sjlc-sa.org		4E 14251	210/223-2611 (210/223-5667)		747 220	585,883	61,388
San Antonio	St Luke	514 Santa Monica St		4E 05904	210/735-0591		108 35	51,999	4,774
San Antonio	Shepherd King	303 W Ramsey Rd		4E 14249	210/344-5881 (210/344-6587)	Pr John R Braulick	419 156	287,000	28,717
San Antonio	Trinity	5520 S Flores St Web: http://sites.netescape.net/alcope/trinitylutheranchurch	GE SP	4E 14253	210/924-1733 (210/924-3033)	Pr Allan F Cope	392 91	92,854	2,560
San Antonio (Garden Ridge)	Triumphant	21315 Bat Cave Rd E-mail: elaine@triumphantinchrist.org Web: www.triumphantinchrist.org		4E 16163	210/651-9090 (210/651-9139)	Pr Mark H Gruebmeier	424 204	254,205	25,429
San Antonio	Zion	702 Cincinnati Ave		4E 14254	210/735-5344 (210/733-8844)		111 39	69,367	5,927
San Antonio	Zion Lutheran Church of Helotes	9944 Leslie Rd E-mail: zion@zionhelotes.org Web: www.zionhelotes.org		4E 14148	210/688-3090 (210/688-9314)	Pr David W Schulte Pr Jennifer K Gold	1,763 592	527,513	68,480
Sandoval	Zion	4 Mi N of Thrall PO Box 104 Thrall TX		4E 14255	512/898-2211		41 25	9,801	800
San Juan	St John	506 N Nebraska Ave PO Box 62	SP	4E 14257	956/787-4706	Pr David L Carrillo	242 95	67,669	1,400
San Marcos	First	130 W Holland St E-mail: ffc@v1.net Web: www.firstlutheran-sanmarcos.org/		4E 14258	512/392-2064 (512/392-2207)	Pr John K Stern Pr Timothy C Rapp-Seitz	552 112	240,954	16,344
Santa Fe	St John	13136 Highway 6 PO Box 156		4F 14048	409/925-3093	Pr Beverly A Collinsworth	380 88	92,273	1,045
Schulenburg	United Evangelical	2038 FM 3171		4F 05884	978/247-4151 (979/561-8523)	Pr E Lemaie Higgs	199 89	64,524	10,911
Seguin	Christ of Elm Creek	3305 Church Rd E-mail: christlutheran@axs4u.net		4E 14121	830/303-4669	Pr Melvin G Harris	381 88	86,848	7,038
Seguin	Emanuel's	206 N Travis St E-mail: emanuels@axs4u.net Web: www.axs4u.net/home/emanuels/		4E 14259	830/379-5048 (830/379-7518)	Pr Jeffrey G Vayda Pr Kevin W Haug	1,402 343	499,693	82,035
Seguin	Faith	1326 E Cedar St E-mail: faithlc@axs4u.net Web: www.axs4u.net/home/faithlc/		4E 14260	830/379-7036 (830/379-7073)	Pr William F Lange Jr Pr L Tim Bauerkemper Jr	1,452 330	276,194	101,024

CONGREGATIONS



CITY/TOWN	CONGREGATION	LOCATION/ MAILING ADDRESS	STATUS LANGUAGE REG./SYNOCD	LD. NUMBER	PHONE NO. (FAX NO.)	CALLED STAFF	MEMBERSHIP BAPT. ATT.	CURR. EXPENSES	BENEV.
TEXAS — continued									
Shelby	St Paul	6814 Skull Creek Rd 78940-5056	4F	14261	979/836-8972 (979/836-8972) 903/893-3906 (903/893-3976)	Pr Pamela L Werrell	232 92	31,026	8,082
Sherman	Trinity	1515 N Travis St 75092-3759 E-mail: tlc@tic-sherman.org Web: www.tlc-sherman.org	4D	14292		Pr Craig M Sturm	185 101	98,888	35,604
Shiner	United Dr Martin Luther	North Ave B PO Box 26 77984-0026 E-mail: united.luther.shiner.tx@ecunet.org	4E	05911	361/594-2345	Pr Herbert C Beyer Jr Pr H Charles Eckert Pr John R Westerfield Pr Michael M Gabby	363 138	128,051	13,708
Sinton	Grace	121 W George St PO Box 396 78387-0396 E-mail: grace@pelicancoast.net Web: www.GraceSinton.org	4E	14265	361/364-1739 (361/364-1740)		269 66	87,720	6,308
Slaton	Grace	840 W Jean St PO Box 437 79364-0437 E-mail: gics@nts-online.net	4D	14266	806/828-6658 (806/828-5447)	Pr Carl W Schwinck	93 38	58,877	5,740
Slaton	Immanuel	5 Mi NW RR 1 Box 205 79364-0437	4D	14287	806/828-6022 (806/828-3111)	Pr Carl W Schwinck	33 17	25,007	253
Snyder	Grace	5500 College Ave 79549-6142 E-mail: grace5500@hotmail.com	4D	05945	915/573-0943		47 21	11,775	3,753
Somerville	First	608 6th St 8201 Old Gay Hill Rd Branham TX 77833	4F	14268	409/836-2003	Pr Virgil Y Pecht	94 34	38,271	4,734
Spearman	Faith	1101 S Bernice St PO Box 156 79081-0158	4D	14269	806/659-2252	Pr Beverly Cook (P)	28 8	30,039	584
Springtown	Hope	4795 E Highway 199 76082 E-mail: hopelu@ev1.net	4D	16247	817/221-4673 (817/677-5543)		174 60	75,273	2,181
Stafford	All Saints	12111 W Effort 77477	4F	07358	281/498-5047	Pr John P Willmann	123 58	73,000	2,400
Stockdale (Denhamken)	St John's	9155 FM 1347 78160-6743	4E	14271	830/996-3998		65 33	14,965	3,135
Stonewall	Trinity	4270 Ranch Rd 1 78671-4212 E-mail: tlc@fice@fbg.net Web: www.trinitylutheran-stonewall.org	4E	14272	830/644-2479 (830/644-2181)		345 136	91,089	18,970
Sublime	Zion	PO Box 43 77986-0043	4E	14274	361/798-2875	Pr Herbert C Beyer Jr Pr H Charles Eckert Pr John R Westerfield Pr Dale L Peterson Jr	74 35	25,129	2,250
Sugar Land	Holy Angels	Bess Campbell Elementary School 1000 Shadow Bend Dr 810 Bent Knoll Ct 77479 E-mail: drdale@pdq.net Web: www.holyangelsonline.org	4F	30434	281/837-0151		0 0	3,081	0
Taft	Faith	1040 Gregory St PO Box 627 78390-0627	4E	14275	361/528-3110 (361/528-2668)	Pr Robert Y H Lim	81 30	31,786	2,100
Taylor	Immanuel	411 County Rd 401 PO Box 1355 76574-1355	4E	14276	512/365-6155	Pr Stephen E Best III	168 54	53,000	4,205
Taylor	Prince of Peace	3101 CR 417 PO Box 1182 76574-1182	4E	14277	512/365-6155	Pr Stephen E Best III	116 54	40,708	5,096
Taylor	St Paul	401 W 7th St 76574 E-mail: stpaultaylor@totalaccess.net	4E	14278	512/352-2327 (512/365-1509)	Pr David A Tietz	1,035 275	291,380	38,807
Temple	Covenant	4202 Hickory Rd 76502 E-mail: coveth@vnm.com Web: www.covenantlutheran.com	4D	07626	254/773-9975 (254/773-9976)	Pr Steven J Qualban	384 134	174,636	1,500
Temple	First	1515 W Adams Ave 76504-2451 E-mail: ficsec@vnm.com Web: www.vnm.com/ficsec	4D	14279	254/773-9975 (254/773-9976)		373 178	122,385	10,739
Texarkana	Christ	2723 N Robinson Rd PO Box 5833 75505-5833 E-mail: calvingirvin@yahoo.com	4D	14280	903/838-7251	Pr Calvin Girvin (E)	18 10	34,292	8,890
Texas City	Memorial	400 9th Ave N 77590 E-mail: pastor@memoriallutheranchurch.com Web: www.memoriallutheranchurch.com	4F	14281	409/945-4052	Pr Gary A Veit	302 91	126,117	7,373
The Colony	Good Shepherd	4809 S Colony Blvd 75056-2233	4D	18187	972/625-5927	Pr Michael C Elias	257 77	57,577	2,913
The Woodlands	Lord of Life	3801 S Panther Creek Dr 77391 E-mail: lol@ev1.net Web: www.lordoflifeonline.org	4F	05983	281/367-7016 (281/363-4716)	Pr Charles C Kindsvatter Pr Kevin J Meyer	1,563 500	681,284	207,538
The Woodlands	Spirit of Joy	7550 Crownridge Dr 77382 E-mail: revgrev@sojoy.org Web: www.sojoy.org	4F	30359	936/271-0893 (936/271-0895)	Pr Joel D Burkholder	494 335	356,000	45,000
Thomdale	St John	315 N 6th St PO Box 21 76577-0021 E-mail: stjohnc@thegateway.net	4E	14282	512/898-5152 (512/898-5298)		231 79	60,066	12,094
Thrall	St John	300 S Main St PO Box 265 76578-0265	4E	14283	512/898-2136	Pr Larry L Handeland	269 101	90,248	8,475
Three Rivers	Our Saviour	1900 Highway 27 E PO Box 130 78071-0130 E-mail: oursavior@awesomenet.net Web: www.oursavior3rivers.org	4E	05918	361/786-3327 (361/502-3257)	Pr Norman J Sulaca Jr	320 118	78,311	15,171
Tivoli	First	105 S Highway 35 N PO Box 327 77990-0327	4E	05912	361/849-1749		78 22	11,094	500
Tomball	Rejoice	26902 Tomball Pky 77375	N	4F	30453		88 50	60,445	8,375
Tyler	Our Saviour's	4900 Kinsey Dr 75703-3003 E-mail: osc@cox-internet.com	SP	4D	05946	Pr Gustavo Guerrero	382 195	284,489	20,121
Tynan	St Paul	Farm Rd 796 PO Box 96 78391-0096	4E	14284	903/561-1865 361/547-7139		37 20	14,200	900
Universal City	Christ the King	1129 Pat Booker Rd 78148-3901 E-mail: ctkelca@sbcglobal.net Web: www.ctkelca.org	4E	05919	210/658-2254 (210/658-9146)	Pr Ralph W Reitmeyer Jr	568 195	182,650	27,596
Vernon	Peace	1020 Hillcrest Dr 76384-3134	4D	05947	940/552-9659		25 16	11,384	2,519
Victoria	Christ the Victor	202 Stanly St 77904-1797 E-mail: christthevictor@cox-internet.com Web: www.lutheransonline.com	4E	14285	361/575-4363 (361/575-4368)	Pr Daniel L Zellmer	260 108	180,180	8,696
Victoria	First English	516 N Main St 516 N Main St Ste A 77901-6587 E-mail: firsteng@vtpb.net Web: www.firstengluth.org	4E	14286	361/575-3623 (361/575-8877)	Pr William C Hassel Pr Sandra J Lefeste	1,163 317	417,340	48,863
Victoria	Martin Luther	2535 Coletoville Rd E 77905	4E	05913	361/575-0806	Pr Sharon L Wiggins	409 85	39,092	8,907
Victoria	Our Saviour	4102 N Ben Jordan 77901 Web: www.oslcv.org	4E	05914	361/575-4305 (361/575-8679)	Pr John H Waak	794 320	0	0
Victoria	Trinity	106 N DeLeon 77901-6629 E-mail: trinity@tisd.net Web: www.trinityvictoria.net	4E	05915	361/573-4725 (361/573-2515)	Pr Barney A Matocha Jr Pr James R Dew	1,034 244	279,628	49,898
Victoria	Zion	12183 FM 238 77905-2606	4E	14287	361/578-5447	Pr Paul L Muehlbrad	454 135	87,090	16,652
Waco	Christ	3101 MacArthur Dr 76708 Web: www.christlutheranwaco.com	4D	14288	254/758-4815 (254/714-2896)	Pr David M Couchman	109 41	88,894	0
Waco	First	1008 Jefferson Ave 76701 E-mail: flcwaco@ev1.net Web: www.fornistry.com/USTXELCIAFLCFL	4D	14289	254/752-4583 (254/752-4583)		232 74	93,708	11,470
Waco	St Matthew	800 N New Rd 76710 E-mail: saintmatthew@hotmail.com Web: http://saintmatthewwaco.org	4D	05948	254/772-9349 (254/772-4328)	Pr R Paul Krupicka Pr Wallace H Shealy	536 238	258,576	59,268

CONGREGATIONS

CITY/TOWN	CONGREGATION	LOCATION/ MAILING ADDRESS	STATUS - LANGUAGE REG./SYNOD	LD. NUMBER	PHONE NO. (FAX NO.)	CALLED STAFF	MEMBERSHIP		CURR. EXPENSES	BENEF.
							BAPT.	AV. ATT.		
<b>TEXAS — continued</b>										
Walburg	St Peter	Highway 972 RR 2 Box 48 Georgetown TX 78628 Web: www.stpeter-walburg.org		4E 14290	512/863-5600 (512/863-5600)	Pr Larry E Kula	298	110	76,398	14,144
Waller	St John	1613 Key St PO Box 210 77484-0210 E-mail: stjohswaller@alpha1.net Web: www.alpha1.net/jmarsh/		4F 14292	936/372-2903 (936/372-9337)	Pr Jeffrey D Marsh	607	178	129,415	20,850
Wallis	St John	3rd & Rogers PO Box 307 77485-0307		4F 14293	409/478-7118		127	38	24,617	2,396
Weatherford	Messiah	Weatherford Senior Center 1225 Holland Lake Dr c/o Rev Franz J Schemmel PO Box 399 76086-0399 Web: www.messiahmission.com	F	4D 30454	817/613-1334		0	0	0	0
Weesatche	St Andrew	1/2 Mi off Highway 119 PO Box 128 77993-0128 Web: http://weesatche.org		4E 05916	361/564-2821		223	71	47,301	7,448
Weimar	Faith	815 S Eagle PO Box 216 78962-0216		4F 14295	979/725-8296	Pr Herbert C Beyer Jr Pr H Charles Eckert Pr John R Westerfield	106	51	45,805	7,391
Weslaco	Love of Christ	711 S Iowa St 78596	B	4E 30586	956/447-1337		57	134	59,327	25,558
Weslaco	Mision Luterana San Pablo	2216 E Pike Blvd PO Box 28 78599-0028	SP	4E 16322	956/968-4411	Pr Ismael de la Tejera	249	110	38,551	976
Westhoff (Lindenau)	St John	156 Cook St PO Box 97 77994-0097 E-mail: stjohw@gvfc.com		4E 14298	830/236-5593	Pr William G Hill	117	41	42,498	4,621
Wharton	St Paul	325 N East Ave 77488		4F 14299	979/532-2315 (979/532-4131) 940/766-1009 (940/763-1709)	Pr Paul D Kersten	267	88	108,150	6,530
Wichita Falls	Faith	1437 Southwest Pky 76302-5114 E-mail: faithic@wf.net Web: www.fornistry.com/76302FLC		4D 05949	940/766-1009 (940/763-1709)		189	77	97,479	15,915
Wichita Falls	Trinity	3505 Kemp Blvd 78308 E-mail: trinituth@wf.net		4D 14300	940/692-4100 (940/692-4101) 806/628-6573	Pr Norman H Albertson	331	129	127,885	21,563
Wilson	St John	13th & Dickson PO Box 7 79381-0007 E-mail: sjohnlc@juno.com Web: www.fornistry.com/79381sjc		4D 14302			111	50	50,131	5,218
Wimberley	Lutheran Church of the Resurrection	Ranch Rd PO Box 1087 78676-1087 E-mail: office@welcometonewlife.org Web: www.welcometonewlife.org		4E 07706	512/847-3386	Pr James C Bouzard	235	107	99,531	13,822
Winters	St John	1100 W Parsonage St 79567 E-mail: stjohs@wcc.net Web: www.elca.org/syn/cong/TX/79567/index.html		4D 14303	915/754-4820 (915/754-4704)	Pr Glenn R Dittmer	327	115	70,586	14,354
Witting	Evangelical	10 Mi SE PO Box 176 Moulton TX 77975-0176		4E 14304	361/596-4928	Pr Herbert C Beyer Jr Pr H Charles Eckert Pr John R Westerfield	17	21	8,657	1,330
Woodsboro	Peace	809 Locke St PO Box 1108 78393-1108		4E 14305	361/543-4585		125	37	48,799	6,727
Yoakum	Holy Cross	605 Highway 77A PO Box 647 77995-0647 E-mail: staff@holycrossbc.org Web: www.holycrossbc.org		4E 05917	361/293-3033 (361/293-5471)	Pr Gary D Goodson	743	210	211,612	54,122
Yorktown	St Paul	234 N Gohmert St PO Box 245 78164-0245		4E 14306	361/564-2135 (361/564-2135)	Pr Patti A Byrne	1,028	248	181,396	31,804

**UTAH**

Bountiful	Grace	835 N Main St 84010 E-mail: grace_lutheran@juno.com Web: www.citysearchslc.com/EV/SLCUT/0004/14/65/		2E 30085	601/298-5268 (601/397-0243)	Pr T Duane Jensen	249	77	106,930	13,381
Brigham City	Holy Cross	750 E 100 S PO Box 732 84302-0732 E-mail: j.r.harrington@excite.com		2E 05246	435/723-6332 (435/723-5720)	Pr James R Harrington	124	60	75,437	8,171
North Logan	Prince of Peace	2045 N 900 E 84341 E-mail: princeofpeace@mtwest.net Web: www.princeofpeace.org		2E 30172	435/752-7753	Pr Ronald A Kreiensteck	207	120	100,339	18,557
Ogden	Ascension	1105 N Washington Blvd 84404 E-mail: AscensionOgden@earthlink.net Web: www.ascensionlutheranogden.org		2E 13906	801/782-2810 (801/782-2969)	Pr M David Kiel Pr Renee R Kiel	487	217	226,237	22,841
Ogden	Elim	575 23rd St 84401-1539 E-mail: elim@networld.com Web: www.elimlutheran.org		2E 05248	801/394-5543 (801/394-5547)	Pr Karl W Kruse	274	96	160,413	10,390
Park City	Shepherd of the Mountains	4051 N Highway 224 84098 E-mail: office@shepherdofthemountains.org Web: www.shepherdofthemountains.org		2E 07788	435/649-2233 (435/649-3543)	Pr Jeffrey D Loudon	396	154	173,988	23,048
Price	Ascension-St Matthews Church	522 Homestead Blvd PO Box 881 84501-0881 E-mail: asmprice@sisna.com		2E 07611	435/637-0106 (435/637-0106)	Pr Courtney A Shucker II (E)	113	37	94,029	9,230
Provo (Orem)	Tree of Life	The Women's Center 310 W 500 N c/o Rev Paul R Olsen PO Box 970310 Orem UT 84097-0310 E-mail: welcomehome@treeoflifeutah.org Web: www.treeoflifeutah.org	F	2E 30235	601/491-3303 (601/417-0480)		80	30	29,392	4,551
Roy	Our Saviour	5560 S 2300 W 84067-2112 E-mail: oscrcroy@aol.com Web: www.lutheransonline.com/ro/oscrcroy		2E 05249	801/825-6552 (801/776-2818)	Pr Gordon J Young	580	189	135,453	11,359
St George	New Promise	929 W Sunset Blvd Ste 7A Phoenix Plaza 84770 E-mail: luther@infowest.com Web: www.newpromiseelca.org		2E 30299	435/628-9740 (435/628-9741)	Pr Luther L Anderson	130	78	113,774	25,986
Salt Lake City	Mount Tabor	175 S 700 E 84102-1111 E-mail: mounttabolor@unidial.com Web: www.mttaborslc.org		2E 13958	801/328-0521 (801/328-0569)	Pr Paul A Ward	286	115	163,399	31,689
Salt Lake City	Our Saviour	2500 E 3900 S 84124-1896 E-mail: oscslc@aol.com Web: http://osfslc.org		2E 05251	801/278-1412 (801/278-1483)	Pr Roger H Anderson	825	262	250,494	31,512
Salt Lake City (Taylorsville)	St Matthew	2654 W Builders Dr PO Box 18086 84118-0086		2E 30016	801/965-8484	Pr Robert A Tyce	321	125	127,068	3,000
Salt Lake City	Zion	1070 Foothill Dr 84108 E-mail: office@zslc.org Web: www.zslc.org		2E 05252	801/582-2321 (801/583-8043)	Pr Steven A Klemz Pr T Joel Nau	510	194	285,499	89,558
Sandy	Good Shepherd	8800 S 700 E 8575 S 700 E 84070 E-mail: Shepherd@gslc.net Web: www.gslc.net		2E 13990	801/255-8181 (801/255-5895)	Pr James G Munter Pr Jeffrey T Nellemoe	1,772	520	392,344	146,774

CITY/TOWN	CONGREGATION	LOCATION/ MAILING ADDRESS	STATUS LANGUAGE RELS/SYNOD	LD. NUMBER	PHONE NO. (FAX NO.)	CALLED STAFF	MEMBERSHIP AV. ATT.	CURR. EXPENSES	BENEV.
-----------	--------------	------------------------------	----------------------------------	---------------	------------------------	-----------------	------------------------	-------------------	--------

UTAH — continued

Stansbury Park	Mountain of Faith	1 County Club Ste 2	84074	2E 30353	435/882-7291 (435/882-7291)	Pr Steven J Lelser	134 81	51,221	5,001
----------------	-------------------	---------------------	-------	----------	--------------------------------	--------------------	--------	--------	-------

VERMONT

Bernington	Redeemer	Route 67 PO Box 202 Shaftsbury VT 05262-0202 Web: www.geocities.com/redeemershaftsbury		7B 10288	802/442-8423		104 44	27,815	4,500
Brattleboro	Trinity	161 Western Ave 05301-3440 E-mail: trinity@sover.net Web: www.trinitybrattleboro.com		7B 03568	802/254-4220 (802/322-6172)	Pr Alice K Laird	115 49	71,184	7,148
Jericho	Good Shepherd	273 Vermont Route 15 PO Box 495 05465-0495 E-mail: GoodShepherdJericho@juno.com Web: www.GoodShepherdJericho.org		7B 10394	802/899-3932 (802/899-3932)	Pr Ann K Larson	180 70	79,669	9,529
Montpelier	Shepherd of the Hills	115 Northfield St 05602-3328 E-mail: betifm@hotmail.com		7B 20262	802/229-5440		59 28	27,495	4,208
Proctor	St Paul	6 Gibbs St 05765		7B 03580	802/459-2728		59 34	29,440	6,046
Rutland	Good Shepherd	1 Hillside Rd 05701 E-mail: gsc@aol.com		7B 03581	802/773-9659 (802/747-0092)	Pr Sharon L Hughes	310 91	143,339	6,838
South Burlington	Ascension	95 Allen Rd 05403 E-mail: ascension@aol.com Web: www.alcvt.org	SI	7B 03590	802/862-8866 (802/864-3667)	Pr Frederick K Neu	393 110	135,767	19,777

VIRGINIA

Abingdon	St John	807 E Main St PO Box 657 24212-0657 Web: www.abingdonlutheran.com		9A 06044	540/628-6215		316 137	143,127	30,448
Alexandria	Epiphany	5521 Old Mill Rd 22309 E-mail: epiphanyoffice@juno.com Web: www.epiphanylutheran.org		8G 10259	703/780-5077 (703/799-5859)	Pr Myron L Barbour Jr	258 120	140,000	4,680
Alexandria	Good Shepherd	100 W Luray Ave 22301 E-mail: margie.chadwick@verizon.net Web: www.luther95.net/GSLC-AVA/		8G 10257	703/548-8608 (703/548-8614)	Pr Lowell E Schuetze	441 180	253,406	47,293
Alexandria	Messiah	6510 Fort Hunt Rd 22307 E-mail: MessiahLutheran6510@msn.com		8G 10258	703/765-5003 (703/765-1293)	Ms Lyla Klee	241 129	174,226	25,302
Alexandria	Nativity	1300 Collingwood Rd 22308-1601 E-mail: susanbradley@lutherweb.net Web: www.nativitylutheran.org		8G 06043	703/768-1112 (703/768-1135)	Pr Thomas A Prinz	339 94	234,706	18,694
Alexandria	Peace	6362 Lincoln Rd 22312 E-mail: peacechurch@erols.com Web: www.sharingpeace.org	AM	8G 06022	703/354-5233 (703/750-6773)	Pr Mark W Olsen Pr Abebe Tafesse	521 225	276,841	108,523
Annandale	Hope	4604 Ravensworth Rd 22003 E-mail: hope.anna@verizon.net Web: www.HOMESTEAD.COM/HOPEANNA/HOPEMAIN.HTML		8G 10265	703/256-9040 (703/256-0969)	Pr Glen A Sea Pr Joel L Guttormson	525 156	289,911	60,438
Arlington	Advent	2222 S Arlington Ridge Rd 22202-2199 E-mail: adventc@hotmail.com Web: www.adventc.us		8G 06024	703/521-7010 (703/521-2808)	Pr Janell L Monk Bethke	111 50	111,448	20,507
Arlington	Faith	3313 Arlington Blvd 22201-1348 E-mail: fluthchrch@worldnet.att.net Web: www.faithlutheranarlington.org		8G 10266	703/525-9283 (703/525-4255)	Pr John C Bradford	732 178	220,990	22,675
Arlington	Resurrection	6201 N Washington Blvd 22205 E-mail: rtc.office3@verizon.net		8G 06025	703/532-5991 (703/532-6950)	Pr Scott S Ickert	740 177	251,253	87,642
Arlington	Thai Lutheran Mission	c/o Advent Lutheran Church 2222 S Arlington Ridge Rd c/o Mr Supot Quasi 511 White Surf Dr 20878 E-mail: thaichurch@yahoo.com	F TH	8G 30557	301/519-9388		20 0	1,500	600
Bealeton	St Thomas	1/2 Mi S of Route 28 on Route 17 c/o Rev Kenneth Hauge 15 S Pointe Ln 22405 E-mail: stthomas@aol.com Web: http://hometown.aol.com/stthomas/index.htm		9A 30152	540/438-1783 (540/439-9822)		151 34	35,175	1,680
Berpton	Martin Luther	17517 Berpton Rd 16170 Berpton Rd 22811		9A 10290	540/852-3397 (540/852-3397)	Pr Terry L Edwards	263 71	66,217	13,265
Blacksburg	Luther Memorial	600 Ferguson Fork Rd NW 24060 E-mail: luther@lmlc.org Web: www.lmlc.org		9A 06049	540/951-1000 (540/951-0820)	Pr Gary R Schroeder Pr Joanna C Stallings	521 225	285,075	45,707
Blacksburg	New Mount Zion	Cor State Rds 655 and 725 2350 Poverty Creek Rd 24060		9A 06070	540/961-3440		78 40	42,619	4,896
Blacksburg	St Michael	2308 Merrimac Rd 24060-3756 E-mail: stmico@earthlink.net Web: www.st-michael-lutheran-church.org		9A 07177	540/951-8951		328 102	105,535	28,291
Blacksburg	Shiloh	5218 Long Shop Rd 2350 Poverty Creek Rd 24060		9A 06073	540/552-1815		70 36	37,202	4,280
Bland	St Matthew	Main St PO Box 537 24315-0537 E-mail: dskalk@naxs.net		9A 06051	540/688-3221	Pr Joel Thornton (P)	29 20	5,040	840
Blue Ridge	Glade Creek	3359 Webster Rd 24064 Web: www.lucom.org/gladeecreek.html	SI	9A 06142	540/977-8617 (540/977-7988)		295 66	93,485	7,624
Bristol	Redeemer	672 Island Rd 24201 E-mail: elcred@3wave.com Web: www.redeemerlutheraneca.com		9A 05843	276/466-2950	Pr Gary C Chenoweth	426 100	106,530	15,387
Buchanan	Wheatland	1560 Wheatland Rd 302 Wheatland Rd 24066		9A 06145	540/254-1350	Pr Cecelia C Haxton	130 53	60,735	3,315
Burke	Lutheran Church of the Abiding Presence	6304 Lee Chapel Rd 22015 E-mail: pastor@abidingpresence.net Web: www.abidingpresence.net		8G 07504	703/455-7500 (703/455-2709)	Pr Thomas P Bailey	644 237	258,494	84,286
Burkes Garden	Central	c/o Mrs Paul Cox PO Box 451 24608-0451		9A 06054	540/472-2922		29 20	3,385	600
Centreville	St Andrew	14640 Soucy Pl 20120 E-mail: st_andrew_lutheran@hotmail.com Web: http://st-andrew-lutheran.org	SI	8G 16120	703/830-2768 (703/830-0729)	Pr Dennis K Hagstrom Pr Sherry M Brumback	1,055 404	475,639	60,100
Ceres	Red Oak	4 1/2 Mi E Route 42 PO Box 537 24315-0537		9A 06050	276/928-1026	Pr Joel Thornton (P)	10 30	3,000	1,564
Ceres	Sharon	1/2 Mi W Route 42 PO Box 537 24315-0537		9A 06052	276/688-0209	Pr Joel Thornton (P)	37 35	9,790	900
Charlottesville	Peace	29 North at Hollymead Dr 1510 Broad Crossing Rd 22911 E-mail: ChurchOffice@plchurch.org Web: www.plchurch.org		9A 16291	804/978-4357 (804/978-1805)	Pr John D Herman	389 219	163,408	34,227
Charlottesville	St Mark	100 Alderman Rd 22903-1702 Web: www.StMarkLutheran.org		9A 05997	434/293-3311 (434/984-5831)	Pr Bruce G Wollenberg	445 130	175,726	33,061
Chesapeake	Apostles	370 Johnstown Rd 23322-5310 E-mail: office@apostles-lutheran.org Web: www.apostles-lutheran.org		9A 06116	757/547-4692 (757/436-7556)	Pr John E Dooley	452 240	324,000	14,200

CONGREGATIONS

CITY/TOWN	CONGREGATION	LOCATION/ MAILING ADDRESS	STATUS LANGUAGE REG./SYNOD	ID. NUMBER	PHONE NO. (FAX NO.)	CALLED STAFF	MEMBERSHIP AV. BAPT. ATT.	CURR. EXPENSES	BENEV.
VIRGINIA -- continued									
Chesapeake	Grace	521 Providence Rd Web: www.glc-of-chesapeake.org		9A 10436	757/420-4704	Pr David B Stacy	368 95	112,295	9,921
Chesapeake	Rejoice	Civitan Acres 2210 Cedar Rd PO Box 6860 Web: www.sharethejoy.org		9A 30380	757/558-2786 (757/558-2785)		116 45	46,119	9,108
Chilhowie	St James	4 Mi S Route 762 PO Box 476 E-mail: bess@mounet.com		9A 06055	276/646-8339		137 45	48,453	8,315
Christiansburg	Our Saviour	1845 Cambria St Web: www.civc.bev.net/oslc/		9A 07890	540/382-2223	Pr Frederick A Hodges	198 70	57,842	7,611
Churchville	St Peter	Route 250 PO Box 303 E-mail: gracelutheran@earthlink.net		9A 06000	540/337-6220	Pr Paul E Walters	67 42	66,387	7,359
Columbia Furnace	Bethany	3 1/2 Mi NW 3514 Wolf Gap Rd Edinburg VA 25280 New Market Rd		9A 10328	540/984-8549		6 22	1,785	324
Courtland	Grace	22824 25280 New Market Rd E-mail: gracelutheran@earthlink.net		9A 20263	757/568-8953		37 14	26,131	3,269
Cripple Creek	Zion	2.3 Mi W of US 21 on VA 670 c/o Mr Jerry Miller 688 Ward Branch Rd Rural Retreat VA		9A 08060	703/686-4590		33 9	10,500	314
Crockett Culpeper	United Reformation	110 Edgewood Rd 610 S Main St		9A 07402 9A 16429	276/686-4590 540/825-1376 (540/829-6849)	Pr James L Armentrout Pr James T Fore Pr Deborah L Frye	136 48 118 26	53,720 76,733	5,772 10,388
Culpeper	St Luke	1200 Old Rixeyville Rd E-mail: church@stlukeslutheranschool.com Web: www.stlukeslutheran-culpeper.org		9A 06027	540/825-8358 (540/825-4471)	Pr James T Fore Pr Deborah L Frye	451 110	121,938	22,756
Dale City	Epiphany	13495 Keytone Rd Woodbridge VA E-mail: epiphylutheran@earthlink.net Web: www.pwcweb.com/elc		8G 07459	703/590-4949	Pr Mary F Kieser	387 123	173,404	16,572
Dale City	Lutheran Church of the Covenant	15008 Cloverdale Rd E-mail: looc@erols.com Web: www.lutheran-covenant.org/		8G 10341	703/670-4242	Pr James L Thacker	429 140	188,626	27,985
Danville	Ascension	314 W Main St E-mail: ascensionsecretary@yahoo.com Web: www.chrismon.org		9A 06143	434/792-5795 (434/793-3900)	Pr Jonathan D Hamman	385 130	160,268	18,694
Dayton	Shepherd of the Valley	229 Main St PO Box 220 E-mail: tschulz@corlink.com	SP	9A 16226	540/879-3338 (540/828-6202)	Pr Theodore M Schulz	67 33	59,484	2,472
Edinburg	St Jacob	8 Mi W Route 42 PO Box 175 E-mail: bethlehemlutheran@juno.com Web: www.blclife.org		9A 08106	540/984-9260		106 40	47,013	13,502
Edinburg	Zion	8 Mi W Route 710 PO Box 175		9A 08109	540/984-9260		70 35	40,882	2,622
Fairfax	Bethlehem	8922 Little River Tpke E-mail: bethlehemlutheran@juno.com Web: www.blclife.org		8G 10388	703/978-3131 (703/978-7986)	Pr Philip C Hirsch	296 141	188,226	42,339
Fairfax	Christ	3810 Meredith Dr E-mail: celc@erols.com Web: www.CELCFairfax.org		8G 06028	703/273-4094 (703/591-5355)	Pr Marguerite M Rourke	677 164	292,600	75,840
Fairfax	King of Kings	4025 Kings Way Web: www.kofk.org		8G 06165	703/378-7272 (703/378-9369)	Pr Michael J Magwire	881 312	491,806	95,083
Fairfax	Lord of Life	5114 Twinbrook Rd Web: www.lordoflifelutheran.com		8G 10359	703/323-9500 (703/323-9352)	Pr Ronald G Qualley Pr Bruce L Burslie	1,610 633	724,099	172,205
Fairfield	New Mount Olive	1336 Sterrett Rd c/o Mrs Deborah Swisher 123 Link Way Ln		9A 06144	540/348-1537		79 31	17,030	4,177
Falls Church	Holy Trinity	3022 Woodlawn Ave E-mail: email@htluther.org Web: www.htluther.org		8G 10362	703/532-6817 (703/532-4659)	Pr Douglas A Ryniewicz Ms Alfreda Rutis	993 259	428,449	138,465
Fishersville	St James	320 St James Rd PO Box 210		9A 06020	540/248-7773	Pr W Gene Lancaster	130 83	66,005	7,088
Floyd	Zion	1 Mi N Route 615 PO Box 361 E-mail: zionstmk@swva.net Web: www.swva.net/zionstmk		9A 06146	540/745-2096 (540/745-2096)	Pr Paul H Pingel	186 52	54,639	14,275
Forestville	St Mark	Route 42 PO Box 158 Quicksburg VA 11 Mi E Route 678 of Edinburg PO Box 132		9A 06127	540/740-3587	Pr George R Feldman	47 27	18,973	4,463
Fort Valley	Faith	22652-0132 Web: http://home.ica.net/rtchie/		9A 06129	540/933-6154 (540/933-6209)	Pr Shelby J DePriest	198 85	58,727	9,088
Fredericksburg	Christ	1300 Augustine Ave E-mail: office@christ-lutheran-church.org Web: www.christ-lutheran-church.org		9A 06029	540/373-5087 (540/371-6024)	Pr Richard M Carbaugh Pr Stephen J Bohannon	812 282	323,224	65,425
Fredericksburg	Resurrection	6170 Plank Rd E-mail: TxBe2God@aol.com Web: www.ResurrectionPeople.org		9A 30030	540/786-7778 (540/785-4732)	Pr James C Kniseley Pr Carol J Haynes-Kniseley	630 366	299,261	36,290
Front Royal	Good Shepherd Evangelical	18 W 6th St PO Drawer 1109 E-mail: rjones@shentel.net Web: www.elca.org/syn/cong/VA/22630/gselc.html		9A 06114	540/635-5859	Pr Robert H Jones	166 74	105,373	17,351
Glen Allen	The Life: A Lutheran Mission	12301 Collinstone Pl c/o Rev Paul Conrath-Eberlin PO Box 4918 E-mail: paul@enjoythelife.org Web: www.enjoythelife.org	F	9A 30498	804/364-8937		68 120	89,933	14,812
Gloucester	Apostles	Main St PO Box 1010		9A 30007	804/693-9098	Pr Robert P Schafer	318 78	91,025	14,292
Gore	Fairview	5 Mi W PO Box 87 Wardensville WV		8H 06110	304/874-3860 (304/874-3860)	Pr Richard A Moll	35 20	17,116	2,049
Great Falls	Christ the King	10550 Georgetown Pike E-mail: christtheking.greatfalls@verizon.net		8G 07851	703/759-6068 (703/759-7978)	Pr Paul F Gysan	752 257	367,944	26,496
Groseclose	Pleasant Hill	Route 11 214 E Buck Ave Rural Retreat VA		9A 06066	703/686-5833	Pr Edward R Schaack	25 13	8,055	1,404
Hamburg	Bethel	Web: www.geocities.com/Heartland/Prairie/4740 5 Mi W Route 708 PO Box 578 Edinburg VA		9A 06107	540/984-3883	Pr Kenneth A Nilsen	105 58	41,475	4,050
Hampton	Gloria Dei	250 Fox Hill Rd Web: www.gloriadei.net		9A 06097	757/851-2838 (757/850-3935)	Pr L Douglas Stowe Pr Edmund T Freeborn II (P)	872 339	371,407	31,898
Hampton	St Paul	807 W Mercury Blvd E-mail: spelc@juno.com Web: www.st-pauls.com		9A 06084	757/838-2636 (757/838-4893)	Pr Christine L Farrow	294 140	186,714	34,670
Harrisonburg	Muhlenberg	281 E Market St E-mail: Muhlenberg@rica.net Web: http://home.ica.net/Muhlenberg/index.htm		9A 06001	540/434-3496 (540/574-4023)	Pr Joseph M Vought Pr David P Nelson	864 354	336,934	81,353

CITY/TOWN	CONGREGATION	LOCATION/ MAILING ADDRESS	STATUS LANGUAGE REG./SYNOD	I.D. NUMBER	PHONE NO. (FAX NO.)	CALLED STAFF	MEMBERSHIP BAPT. AV. ATT.	CURR. EXPENSES	BENEV.
<b>VIRGINIA — continued</b>									
Harrisonburg	St Jacobs-Spaders	3555 Spader's Church Rd Mt Crawford VA 22841 Web: <a href="http://home1.gte.net/israel/index.htm">http://home1.gte.net/israel/index.htm</a>		9A 08005	540/433-2226	Pr Dianna L Horton	207 76	39,417	6,366
Haymarket	Shepherd of the Hills	6611 Jefferson St PO Box 309 20168-0309 E-mail: <a href="mailto:pastorcub@aol.com">pastorcub@aol.com</a> Web: <a href="http://www.sothfc.com">www.sothfc.com</a>		8G 30241	703/754-3640 (703/754-3640)	Pr Arthur E Cubbon Jr	217 68	0	0
Herndon	Holy Cross	1090 Sterling Rd 20170 E-mail: <a href="mailto:holytype@aol.com">holytype@aol.com</a> Web: <a href="http://holycrosslutheranchurch.net">http://holycrosslutheranchurch.net</a>		8G 06042	703/437-1883 (703/437-8635)	Pr Douglas P Jones	608 195	224,365	13,395
Hillsville	Gladesboro	3486 Gladesboro Rd 24343 E-mail: <a href="mailto:gladesboro@cia.net">gladesboro@cia.net</a>		9A 06063	540/398-2692	Pr Duane L Steele	264 61	45,828	4,820
Jerome	St Paul's	13 Mi NW Route 717 4109 Jerome Rd 22824 Edinburg VA 22802 Web: <a href="http://www.elca.org/syn/cong/va/22832/index.html">www.elca.org/syn/cong/va/22832/index.html</a>		9A 06125	540/856-2639	Pr Harold E Burnette	424 92	80,118	28,855
Keezletown	Trinity	5 Miles North on Indian Trail Rd 6701 Indian Trail Rd 22802		9A 06002	540/269-6600	Pr Karen S Church	68 30	31,560	10,693
Konnarock	St Matthew	12 E of Damascus c/o Mr Wil L Robertson 122 Blueberry Ln Troutdale VA 24378		9A 06068			66 17	11,831	3,233
Lake Ridge	St Matthew	12351 All Saints Pl 22192 E-mail: <a href="mailto:stmatthews1@juno.com">stmatthews1@juno.com</a> Web: <a href="http://www.pwcweb.com/stmatthew/">www.pwcweb.com/stmatthew/</a>		8G 07349	703/494-3090 (703/491-6249)	Pr David M Bohannon Pr Tarja K Stevenson	1,577 423	349,209	123,418
Lebanon Church	Lebanon	4 Mi W of I-81 Route 55 & 628 10120 Middle Rd 22641 Web: <a href="http://www.lebanonchurchva.org">www.lebanonchurchva.org</a>		9A 06131	540/465-5458	Pr P Lee Brumback	207 71	62,968	9,793
Leesburg	Holy Trinity	605 W Market St 20176 E-mail: <a href="mailto:hcticoffice@megapipe.net">hcticoffice@megapipe.net</a> Web: <a href="http://www.htic-va.com">www.htic-va.com</a>		8G 06033	703/777-4912 (703/777-4916)		720 200	227,525	192,098
Lexington	Bethany	1320 Bethany Rd c/o Mr J W Burroughs 970 Bethany Rd 24450 E-mail: <a href="mailto:bethany_lutheran@hotmail.com">bethany_lutheran@hotmail.com</a>		9A 06147	540/463-5516		81 30	22,658	6,230
Lexington	Good Shepherd	617 S Main St PO Box 1031 24450-1031 E-mail: <a href="mailto:prschroeder@ntelos.net">prschroeder@ntelos.net</a> Web: <a href="http://lutheransonline.com/lo/lexgoodshepherd">http://lutheransonline.com/lo/lexgoodshepherd</a>		9A 06148	540/463-2021	Pr Mark S Schroeder	128 67	90,687	6,355
Lovettsville	Bethel	Tankerville Rd PO Box 307 20180-0307 Web: <a href="http://www.LovettsvilleChurches.com">http://www.LovettsvilleChurches.com</a>		8G 30445	540/668-7095 (540/822-4463)	Pr G Andreas Armstrong	28 20	24,092	1,400
Lovettsville	New Jerusalem	12942 Lutheran Church Rd 20180 E-mail: <a href="mailto:new-jerusalem@lutheran.com">new-jerusalem@lutheran.com</a> Web: <a href="http://www.new-jerusalem.lutheran.com">www.new-jerusalem.lutheran.com</a>	SI	8G 06032	540/822-5578 (540/822-4748)	Mr Robert T Freeman	458 128	209,279	16,502
Lovettsville	Zion	38011 Morrisonville Rd 20180 Web: <a href="http://www.lovettsvillechurches.com">www.lovettsvillechurches.com</a>		8G 30444	540/668-7095 (540/822-4603) 540/743-5382	Pr G Andreas Armstrong	86 61	48,130	8,713
Luray	Beth Eden	71 Eden Rd PO Box 741 22835-0741 Web: <a href="http://www.infostat.com/lutheran/betheden.html">www.infostat.com/lutheran/betheden.html</a>		9A 05998			155 45	64,049	8,448
Luray	Bethlehem	160 Red Church Rd 22835-0248 PO Box 248 Web: <a href="http://www.infostat.com/lutheran/bethlehem.html">www.infostat.com/lutheran/bethlehem.html</a>		9A 05993		Pr Ruth L Rinker	31 18	14,209	1,580
Luray	Grace	454 Grace Church Ln PO Box 741 22835-0741 Web: <a href="http://www.infostat.com/lutheran/grace.html">www.infostat.com/lutheran/grace.html</a>		9A 05994	540/743-5382		75 36	0	0
Luray	Morning Star	1524 Lake Arrowhead Rd 22835 Web: <a href="http://www.infostat.com/lutheran/morningstar.html">www.infostat.com/lutheran/morningstar.html</a>		9A 05995	540/743-2410	Pr Jeffrey D Marble	197 92	65,926	15,714
Luray	St Mark	201 E Main St PO Box 89 22835-0089 E-mail: <a href="mailto:Sanmarlu@shentel.net">Sanmarlu@shentel.net</a> Web: <a href="http://www.infostat.com/lutheran/stmark.html">www.infostat.com/lutheran/stmark.html</a>		9A 05996	540/743-5241	Pr R Nicholas Eichelberger	259 78	86,290	21,291
Lynchburg	Bethlehem	7336 Timberlake Rd 24502-2319 E-mail: <a href="mailto:blc@lynchburg.net">blc@lynchburg.net</a> Web: <a href="http://www.BL.CVA.org">www.BL.CVA.org</a>		9A 06149	434/239-2102	Pr Rosemary W Backer	345 164	163,024	33,832
Lynchburg	Holy Trinity	1000 Langhorne Rd 24503-2598 E-mail: <a href="mailto:hctic1000@aol.com">hctic1000@aol.com</a> Web: <a href="http://www.holytrinitylynchburg.org/">www.holytrinitylynchburg.org/</a>		9A 06150	434/384-9441 (434/384-6866)	Pr Dennis S Roberts	1,010 340	401,308	109,518
Madison	Hebron	Route 638 & 653 PO Box 1009 22727-1009 E-mail: <a href="mailto:hebron@ns.gemlink.com">hebron@ns.gemlink.com</a>		9A 06003	540/948-4381	Pr James R Larsen	309 86	108,991	28,273
Manassas	Bethel	8712 Plantation Ln 20110 E-mail: <a href="mailto:bethellutheran@comcast.net">bethellutheran@comcast.net</a> Web: <a href="http://www.pwcweb.com/bethel/">www.pwcweb.com/bethel/</a>		8G 06034	703/368-3943 (703/368-7361)	Pr Michael E Tassler Pr Gerard F M Johnson	902 286	323,237	39,866
Manassas	Christus Victor	14540 Idlebrook Ct 20112-4040 E-mail: <a href="mailto:dwasemann@aol.com">dwasemann@aol.com</a> Web: <a href="http://www.cvic.org/">www.cvic.org/</a>		8G 07832	703/680-1058 (703/995-0595)	Pr David A Wasemann	187 61	79,125	11,078
Marion	Atonement	9 Mi E 214 E Buck Ave Rural Retreat VA 24368 Web: <a href="http://www.geocities.com/Heartland/Prairie/4740">www.geocities.com/Heartland/Prairie/4740</a>		9A 08045	703/686-5833	Pr Edward R Schaack	19 13	7,901	1,230
Marion	Ebenezer	222 W Main St PO Box 1799 24354-1799 E-mail: <a href="mailto:james.bangle@ecunet.org">james.bangle@ecunet.org</a> Web: <a href="http://www.smyth.net/ebenezerlutheran">www.smyth.net/ebenezerlutheran</a>		9A 06069	276/783-3241 (276/783-3141)	Pr James H Bangle	629 153	134,440	23,811
Marion	Furnace Hill	2 Mi S Route 16 214 E Buck Ave Rural Retreat VA 24368 Web: <a href="http://www.geocities.com/Heartland/Prairie/4740">www.geocities.com/Heartland/Prairie/4740</a>		9A 06047	540/686-5833	Pr Edward R Schaack	34 15	8,445	1,856
Martinsville	Holy Trinity	1527 Church St Ext PO Box 5184 24115-5184 E-mail: <a href="mailto:hctic@kimbanet.com">hctic@kimbanet.com</a> Web: <a href="http://www.holytrinitymartinsville.org">www.holytrinitymartinsville.org</a>		9A 06151	276/632-4877 (276/632-4677)	Pr Lynn A Bechdolt	110 47	64,913	8,933
Massaponax	Grace Place	c/o Rev Jeffrey D May 8604 Leslie Ct Fredericksburg VA 22407 Web: <a href="http://www.4graceplace.com">www.4graceplace.com</a>	F	9A 30563	540/839-3119		0 0	0	0
McLean	Lutheran Church of the Redeemer	1545 Chain Bridge Rd 22101-4420 Web: <a href="http://www.redeemermclean.org">www.redeemermclean.org</a>		8G 06036	703/356-3346 (703/356-5442)	Pr George W Evans Jr Pr Jeffrey M Wilson	1,188 344	584,962	81,167
Mechanicsville	Messiah	8154 Atlee Rd 23111 E-mail: <a href="mailto:messiahlc@aol.com">messiahlc@aol.com</a> Web: <a href="http://messiahlutheranchurchandschool.org">http://messiahlutheranchurchandschool.org</a>		9A 07236	804/748-7134 (804/746-5579)	Pr Stephen L Moose	284 105	115,559	13,575
Middlebrook	Redeemer	951 McKinley Rd 24459-9800 6411 Middlebrook Rd 24121		9A 05999	540/885-8286	Pr JoAnn K Bunn	117 37	40,249	2,858
Moneta	Trinity	40 Lakemount Dr 24121 E-mail: <a href="mailto:tepoffice@aol.com">tepoffice@aol.com</a> Web: <a href="http://smttep.org">smttep.org</a>		9A 30156	540/721-4330 (540/721-3882)	Pr Gary K Scheidt (P) Pr Katie Keene-Babcock (E)	179 113	126,099	24,613
Mount Jackson	Morning Star	Route 725 3 Miles SW from Route 263 on Morning Star Rd 5337 Orkney Grade 22842		9A 06123	540/856-3561 (540/856-6364)	Pr Richard R Krasneck	170 35	36,340	22,687

CITY/TOWN	CONGREGATION	LOCATION/ MAILING ADDRESS	STATUS LANGUAGE REG./SYNOCD	LD. NUMBER	PHONE NO. (FAX NO.)	CALLED STAFF	MEMBERSHIP BAPT.	AV. ATT.	CURR. EXPENSES	BENEV.
<b>VIRGINIA — continued</b>										
Mount Jackson	Mount Calvary	5983 S Main St PO Box 484 E-mail: mtccalc@shentel.net		9A 06121	540/477-2421	Pr Scott J Paradise	292	53	66,683	16,769
Mount Jackson	St James	7 Miles West Route 42 5337 Orkney Grade 7103 South Middle Rd PO Box 43 E-mail: mtccalc@shentel.net		9A 06112	540/433-2226	Pr Richard R Krasneck	72	31	24,382	12,376
Mount Jackson	St Mary	417 Salem Church Rd PO Box 38 E-mail: mtccalc@shentel.net		9A 06113	540/477-3657	Pr Tara L Magoon	156	70	61,017	5,075
Mount Sidney	Salem	2 Mi SW Route 758 c/o Rev L Warren Strickler 45 Weaver Ave Harrisonburg VA E-mail: mtccalc@shentel.net		9A 06007	540/234-8161 (540/234-8161) 540/234-0346	Pr Christopher D Carr	296	136	96,558	40,062
Mount Solon	St Paul	1600 Ridge Rd PO Box 868 E-mail: mtccalc@shentel.net		9A 06004	540/740-4220 (540/740-4220)		160	64	66,871	11,653
New Market	Mount Zion	Congress & Breckenridge PO Box 896 E-mail: mtccalc@shentel.net		9A 06122	540/740-3239 (540/740-3239)	Pr Paul W St Clair	677	139	166,818	31,915
New Market	St Martin	2 Mi W Route 617 PO Box 158 Quicksburg VA E-mail: mtccalc@shentel.net		9A 06128	540/740-3587	Pr George R Feldman	104	58	48,867	6,550
Newport News	Reformation	13100 Warwick Blvd E-mail: mtccalc@shentel.net		9A 06085	757/249-0374 (757/249-8478)		295	107	116,890	16,270
Newport News	Trinity	6812 River Rd E-mail: mtccalc@shentel.net		9A 06086	757/245-7861 (757/245-2620)	Pr Thomas L Bosserman Pr Jeffrey R Sonafelt	549	267	368,302	54,298
Norfolk	First	1301 Colley Ave E-mail: mtccalc@shentel.net		9A 06087	757/625-1953 (757/622-0941)	Pr William B Trexler Pr Jeremy R Gamelin Ms Jane C Nicholson Pr Clayton J Bailey	1,020	383	620,617	209,990
Norfolk	St John	8918 Tidewater Dr E-mail: mtccalc@shentel.net		9A 06088	757/588-7381 (757/588-7381)		168	87	75,493	8,083
Norfolk	St Timothy	1051 Kempsville Rd E-mail: mtccalc@shentel.net		9A 06089	757/461-3931 (757/467-9606)	Pr Sidney K Nelson	409	153	172,372	15,182
Norfolk	Our Saviour	7479 Richmond Rd PO Box 10 E-mail: mtccalc@shentel.net		9A 06090	757/564-3745 (757/564-8559)	Pr Donald Chudd	413	132	106,017	18,677
Orange	Good Shepherd	14193 James Madison Hwy 3 Mi S of Orange on US 15 PO Box 607 E-mail: mtccalc@shentel.net		9A 07425	540/672-1749	Pr Patricia Smith Nabers	102	45	37,464	12,407
Orkney Springs	Prince of Peace	319 Orkney Grade 1.5 Mi from Bryce Resort PO Box 8 E-mail: mtccalc@shentel.net		9A 06124	540/856-8389	Pr G William Nabers	144	64	83,800	12,156
Pearisburg	Redeemer Evangelical	1701 Wenonah Ave Bus Route 460E PO Box 15 E-mail: mtccalc@shentel.net		9A 06074	540/921-1718 (540/921-3444)	Pr Diane C Jackson	69	31	0	0
Petersburg	Our Redeemer	1769 S Sycamore St E-mail: mtccalc@shentel.net		9A 06091	804/732-8567 (804/732-8567)	Pr David G Shaffer	261	98	129,399	5,180
Portsmouth	First	600 King St E-mail: mtccalc@shentel.net		9A 06092	757/399-6556		83	35	25,032	2,200
Portsmouth	Holy Communion	6220 Portsmouth Blvd E-mail: mtccalc@shentel.net		9A 06093	757/488-2804	Pr Dennis D Buchholz	187	71	101,171	6,845
Portsmouth	St Andrew	4811 High St W E-mail: mtccalc@shentel.net		9A 06103	757/484-8257 (757/484-6257)	Pr Karen S VanStee	312	102	138,807	8,294
Pulaski	Trinity	526 N Washington Ave PO Box 378 E-mail: mtccalc@shentel.net		9A 06075	540/980-3624	Pr Terrie L Stenberg	239	74	90,705	13,113
Quicksburg	Solomon	521 Solomons Church Rd PO Box 71 E-mail: mtccalc@shentel.net		9A 06111	540/740-4401		182	35	29,029	1,360
Radford	Christ	205 Harvey St E-mail: mtccalc@shentel.net		9A 06076	540/639-2871	Pr John W McCandlish	127	54	77,806	5,690
Reston	Christ the Servant	2300 Hunters Woods Ptz E-mail: mtccalc@shentel.net		8G 07394	703/860-1757 (703/860-0728)	Pr Theresa R Hannon	401	150	170,140	57,540
Richmond	Christ	7809 Woodman Rd E-mail: mtccalc@shentel.net		9A 06094	804/266-5775 (804/266-4979)	Pr Eric J Moehring	746	203	211,450	100,913
Richmond (Bon Air)	Christ the King	9800 W Huguenot Rd E-mail: mtccalc@shentel.net		9A 10489	804/272-2995 (804/272-2090)		498	187	298,329	44,321
Richmond	Epiphany	1400 Horsepen Rd E-mail: mtccalc@shentel.net		9A 06095	804/282-6066 (804/282-6067)	Pr J Christopher Price Pr F Mark England	1,002	414	217,017	82,733
Richmond	First English	1603 Monument Ave E-mail: mtccalc@shentel.net		9A 06096	804/355-9186 (804/358-6113)	Pr John T Schweitzer	421	144	274,696	48,804
Richmond	Lutheran Church of Our Saviour	9801 Hull St Rd E-mail: mtccalc@shentel.net		9A 07525	804/276-4271 (804/276-5379)	Pr Kenneth M Ruppap	519	200	182,320	29,564
Richmond	St Luke	7757 Chippenham Pky E-mail: mtccalc@shentel.net		9A 06102	804/272-0486 (804/272-1048)	Pr Robert J Maier	571	168	216,143	77,569
Roanoke	Christ	2011 Brandon Ave SW E-mail: mtccalc@shentel.net		9A 06155	540/982-8334 (540/982-8334)	Pr K David Skole	473	175	267,730	48,827
Roanoke	St John	4608 Brambleton Ave SW E-mail: mtccalc@shentel.net		9A 06158	540/774-0712 (540/774-3680)	Pr Mark A Graham Pr Cathy J Mims Pr Scott A Mims	1,052	474	613,416	138,184
Roanoke	St Mark	1008 Franklin Rd SW E-mail: mtccalc@shentel.net		9A 06152	540/344-9051 (540/344-7145)	Pr Timothy P Anderson	445	150	245,656	39,353
Roanoke	St Paul	4909 N Lake Dr E-mail: mtccalc@shentel.net		9A 06153	540/562-0511	Pr Gary R Rhinesmith	225	86	86,400	2,614
Roanoke	St Philip	8115 Williamson Rd NW E-mail: mtccalc@shentel.net		9A 06158	540/366-7048 (540/265-4492)	Pr David C Derrick	398	175	131,412	14,919
Roanoke	Trinity	4040 Williamson Rd NW E-mail: mtccalc@shentel.net		9A 06157	540/366-9481	Pr Kenneth P Lane Jr	182	89	120,736	35,037
Rochelle	Mount Nebo	1/4 Mi W on Route 621 intersecting Route 231 PO Box 70 E-mail: mtccalc@shentel.net		9A 06006	540/672-4343	Pr Patricia Smith Nabers	82	23	18,880	5,319
Rural Retreat	Corinth	4 Mi NE Route 680 214 E Buck Ave E-mail: mtccalc@shentel.net		9A 06064	540/686-5833	Pr Edward R Schaack	26	15	8,610	1,859
Rural Retreat	Grace	514 S Main St Route 90 PO Box 478 E-mail: mtccalc@shentel.net		9A 06077	276/686-4281 (276/686-4281)	Pr T Joseph Shumate	234	100	93,617	17,902

CONGREGATIONS

VIRGINIA — continued

CITY/TOWN	CONGREGATION	LOCATION/ MAILING ADDRESS	STATUS LANGUAGE REG./SYNOCD	LD. NUMBER	PHONE NO. (FAX NO.)	CALLED STAFF	MEMBERSHIP BAPT.	AV. ATT.	CURR. EXPENSES	BENEV.
Rural Retreat	St Paul	3 Mi E off Route 11 PO Box 478		9A 06078	276/686-4281 (276/686-4281)	Pr T Joseph Shumate	107	50	36,200	7,924
Salem	College Evangelical	210 S College Ave E-mail: rlp@psknet.com E-mail: cicsalem@mindspring.com Web: www.collegelutheran.org		9A 06159	540/389-4963 (540/389-4980)	Pr Dwayne J Westermann	596	226	326,877	55,201
Shenandoah	St Paul	6433 US Highway 340 Web: www.infostat.com/lutheran/stpaul.html		9A 06009	540/652-1206	Pr Dorothy M Nimal	285	81	80,295	12,140
Shenandoah	St Peter	413 Central Ave Web: www.infostat.com/lutheran/stpeter.html		9A 06010	540/652-8811	Pr James R Daley	309	66	62,395	6,420
Springfield	St Mark's	5800 Backlick Rd E-mail: info@stmarks-elca.org Web: www.stmarks-elca.org	SP	6G 06039	703/451-4331 (703/451-4374)	Pr Michael H Taylor Pr Leah K Schafer Pr Ross H Trower Pr Rafael D Arteaga Mr Brian Z Stevenson Mr Harold A Sargeant	1,279	404	663,761	150,675
Springwood	St Mark	State Route 630 241 Craig Ave Salem VA		9A 06162	540/389-8714		9	9	1,223	360
Stafford	St Peter	1201 Courthouse Rd E-mail: office@stpetersweb.net Web: www.fis.infi.net/stpeters		9A 07552	540/659-6366 (540/298-1740)	Pr C Richard Duncan	1,064	370	334,634	54,791
Stanley	St Luke	6457 Leakesville Rd Web: www.infostat.com/lutheran/stluke.html		9A 06011	540/778-3856		93	44	65,728	9,839
Star Tannery	Gravel Springs	1870 S Pifer Rd c/o Rev Lynn A Bechdolt		9A 06118	540/877-8925		96	52	30,396	2,800
Star Tannery	St James	2142 Back Mountain Rd 147 Cedar Creek Rd c/o Donna Utterback		9A 06119	540/436-9336		15	14	1,250	540
Staunton	Christ	86 Fairmont Ln 2807 N Augusta St E-mail: clcbw@uno.com Web: www.cfw.com/cook/calc		9A 06016	540/885-4843 (540/885-4843)	Pr Robert F Holley Ms Sharon L Shull	359	125	0	0
Staunton	Faith	17 N Lewis St PO Box 834		9A 06017	540/885-1444		83	30	47,303	8,552
Staunton	Mount Tabor	334 Mount Tabor Rd		9A 06008	540/885-4738	Pr Stanley E Wickett	176	70	77,695	24,097
Staunton	Pleasant View Evangelical	2733 Spring Hill Rd E-mail: reviharold@yahoo.com		9A 06018	540/885-2954 (540/887-0248)	Pr Lyia Stillman Harold	363	81	67,469	20,874
Stephens City	Trinity	810 Fairfax St PO Box 1087 Web: www.geocities.com/Heartland/Meadows/2866/		9A 06136	703/430-6006 (703/421-1829)	Pr John D Ericson	406	135	119,269	8,044
Sterling	Community	21014 Whitfield Pl E-mail: communitylutheran@earthlink.net Web: www.tidalwave.net/community/		8G 10516	703/430-6006 (703/421-1829)	Pr Paul D Opsahl Pr Tiffany C Towberman	755	308	382,571	70,043
Strasburg	St Paul	193 W Washington St E-mail: stpaul@shentel.net Web: www.user.shentel.net/stpaul		9A 06137	540/465-3232 (540/465-4861)	Pr Richard J Goeres	721	209	183,441	47,037
Strasburg	St Stephen	15737 Back Rd 2167 Brook Creek Rd		9A 06130	540/436-6303	Pr James E Baseier	249	62	33,291	8,502
Suffolk	Faith	2730 Bridge Rd E-mail: faith@vlist.net Web: www.faithlutheransuffolk.org		9A 30086	757/686-0468 (757/686-8606)	Pr Scott R Benson	242	172	200,893	10,403
Timberville	Rader	1 Mi W Route 881 PO Box 1123 E-mail: tparish@ntelos.net		9A 06012	540/896-4241 (540/896-4241)	Pr Mark S Briehl	345	94	80,131	17,427
Timberville	St John Lutheran Chapel	4 Mi W Route 613 c/o Mr Thomas R Moyers PO Box 621		9A 06013	540/896-8249		26	18	5,500	500
Timberville	St Paul	4 Mi E Route 1 PO Box 1123 E-mail: tparish@ntelos.net		9A 06014	540/896-4241	Pr Mark S Briehl	100	55	33,709	13,739
Toms Brook	St Matthew	208 Sand Ridge Rd 2167 Brook Creek Rd		9A 06138	540/436-8303	Pr James E Baseier	106	42	31,463	5,260
Toms Brook	St Peter	Main St PO Box 104		9A 06139	540/436-3767		147	52	61,982	3,190
Vienna	Emmanuel	2599 Chain Bridge Rd E-mail: DStegeman@EmmanuelLutheranVienna.org Web: www.emmanuellutheranvienna.org		8G 10536	703/838-2119 (703/938-5864)	Pr Melissa K Peterson	2,144	571	592,700	204,639
Vinton	St Timothy	1201 Hardy Rd		9A 06134	540/342-1715	Pr Amy M Oehschlaeger	85	45	62,464	2,184
Virginia Beach	Emmanuel	3900 Virginia Beach Blvd E-mail: emanluth@exis.net Web: www.thecommunityofjoy.org		9A 06101	757/340-3868 (757/631-2528)	Pr Terry D Clark Pr Heidi Schakel Moore	596	354	268,002	8,033
Virginia Beach	Good Shepherd	1489 Laskin Rd Web: http://goodshepherdlutheranvabeach.org		9A 06099	757/428-4052 (757/425-8503)	Pr C Marcus Engdahl	483	214	188,217	18,847
Virginia Beach	Messiah	4136 Holland Rd E-mail: messiahlut@aol.com Web: http://groups.HamptonRoads.com/MessiahLutheran		9A 07359	757/488-7428 (757/486-7429)	Pr Robert A Vogt	163	84	87,113	10,771
Virginia Beach	Our Saviour	4200 Shore Dr PO Box 5217		9A 06083	757/464-4315	Pr Kenneth R Carbaugh	279	133	131,457	54,698
Virginia Beach	St Michael	2208 Princess Anne Rd Web: http://stmichaelvb.org		9A 07747	757/427-5088	Pr John M Himes	512	223	122,000	20,000
Warrenton	Our Saviour	6194 Dumfries Rd E-mail: office@oslc-warrenton.org Web: www.oslc-warrenton.org		9A 06040	540/347-3224 (540/347-3782)		469	285	176,020	38,083
Waynesboro	Bethlehem	1148 Ladd Rd E-mail: bethlehm@ntelos.net		9A 05991	540/943-4840	Pr Randall N Lohr	184	40	63,444	510
Waynesboro	Grace	500 S Wayne Ave E-mail: gracelo@cfw.com Web: www.cfw.com/gracelo		9A 06019	540/949-6171 (540/949-0940)	Pr Robert F Humphrey	584	148	206,632	52,069
Waynesboro	Zion	297 Zion Church Rd Web: www.geocities.com/zionwaynesboro		9A 06021	540/943-3250	Pr James W Pence	151	70	73,189	2,000
Weyers Cave	Melanchthon Chapel	52 Chapel Hill Ln PO Box 87		9A 05992	540/234-8683	Pr Peter S Olsen	18	10	23,123	0
Whitetop	Faith	Route 58 6 Mi E c/o Mr Ken Kilby		9A 06067	540/388-3166		61	20	4,814	2,465
Williamsburg	St Stephen	13713 Highland Pky 612 Jamestown Rd E-mail: sselc@tni.net Web: www.saintstephenlutheran.net		9A 06100	757/229-6688 (757/258-0936)	Pr Andrew W Ballentine Jr	519	266	242,947	89,304
Willis	St Mark	Highway 221 PO Box 361 Floyd VA		9A 06160	540/745-2096 (540/745-2096)	Pr Paul H Pingel	74	30	26,075	4,858
Winchester	Bethel	Route 522 N 1 Mi N of Route 37 2077 N Frederick Pike E-mail: office@bethelwinchester.org Web: www.visualink.net/bethel		9A 06115	540/662-3245 (540/662-3245)	Pr D Rhodes Woolly	378	202	177,742	19,156

CONGREGATIONS

CITY/TOWN	CONGREGATION	LOCATION/ MAILING ADDRESS	STATUS LANGUAGE REG./SYNOD	LD. NUMBER	PHONE NO. (FAX NO.)	CALLED STAFF	MEMBERSHIP BAPT. AV. ATT.	CURR. EXPENSES	BENEV.
<b>VIRGINIA — continued</b>									
Winchester	Grace	26 W Boscawen St E-mail: gracewin@visualink.com Web: www.gracewin.org		9A 06140	540/662-6678 (540/662-6682)	Pr James H Utt Pr Martha Miller Sims	1,047 365	410,549	90,115
Winchester	St John	5 MI S of 50 on Route 600 PO Box 2004 22604-0004		9A 06120	540/877-9407		65 60	36,184	2,150
Winchester	St Paul	4137 Cedar Creek Grade 10120 Middle Rd 120 W Main St 22641		9A 06135	540/465-5456	Pr P Lee Brumback	40 15	6,887	1,008
Wise	Christ	PO Box 886 24293-0886 E-mail: mrawson@bellatlantic.net		9A 07627	540/328-1111		55 28	29,210	4,420
Woodbridge	Good Shepherd	15695 Blackburn Rd E-mail: shepherds_staff@uno.com Web: www.goodshepherdlutheran.us		8G 07238	703/670-6556 (703/670-0465)	Pr Robert E Allard	528 160	206,317	36,658
Woodstock	Emanuel	127 E High St E-mail: treetops@shental.net		9A 06141	540/459-3837 (540/459-3837)	Pr Lance K Braun	202 102	119,129	17,609
Woodstock	Mount Zion	3055 Fairview Rd E-mail: mtzion@shental.net		9A 06132	540/459-4899	Pr Timothy D Orrell	334 105	75,766	28,913
Woodstock	Patmos	807 Patmos Rd PO Box 105 22664-0105		9A 10559	540/459-3683		45 22	13,955	1,794
Woodstock	St Luke	923 St Luke Rd 22664		9A 06133	540/459-5459		86 25	25,615	4,850
Wytheville	Holy Advent	US Highway 52 - 3 Miles N PO Box 1311 24382-1311		9A 06080	276/688-4547		41 28	0	0
Wytheville	Holy Trinity	405 W Main St E-mail: holytrich@naxa.net		9A 06079	276/228-2171 (276/228-2171)	Pr Steven P Ridenhour Ms Lavelva B Stevens	418 134	157,865	33,703
Wytheville	Lebanon	3570 W Lee Hwy c/o Mr Alvin Cassell 3870 W Lee Hwy Route 600 5 MI N PO Box 1311 24382-1311		9A 06057	276/686-4547		40 25	13,151	640
Wytheville	St Luke	Route 600 5 MI N PO Box 1311 24382-1311		9A 06081	276/228-4120		61 35	17,219	1,718
Yorktown	St Mark	118 Old York-Hampton Hwy 23692-4818 E-mail: info@stmark-elca.org Web: www.stmark-elca.org		9A 07239	757/898-4395 (757/898-5446)	Pr Gary M Erdos	1,002 323	318,705	37,675

WASHINGTON

Aberdeen	Amazing Grace	111 E 4th St E-mail: byfund@techline.com		1C 30590	360/532-8250 (360/532-8250)	Pr Eric L Utto-Galameau Pr Beth A Utto-Galameau Pr Gary L Rothenberger	333 153	202,866	16,300
Alderwood Manor	Gloria Dei	3215 Larch Way E-mail: office@gloria-dei-lutheran.org Web: www.gloria-dei-lutheran.org		1B 12785	425/776-2444 (425/776-0925)		404 183	201,000	4,605
Anacortes	Anacortes	2100 O Ave E-mail: anacorteslutheran.elca@verizon.net		1B 12788	360/293-9588 (360/299-8478)	Pr Debra R H Benson	1,077 190	296,816	35,505
Anacortes	Celebration	2012 13th St PO Box 758 E-mail: terry.kylo@celebrationlc.org Web: www.celebrationlc.org		1B 30377	360/299-3225 (360/293-8276)	Pr Terry B Kylo	110 66	96,857	11,287
Arlington	Faith Lutheran Church of Lakewood	1424 172nd St NE PO Box 70 E-mail: ficelakewood@greatnorthem.net Web: http://home1.gte.net/faithlc/index.htm		1B 12889	360/652-9545	Pr Randall P Sinn Ms Catherine R Mutschler	263 97	126,817	7,153
Arlington	Our Saviour's	615 E Highland PO Box 333 E-mail: carl.gabrielson@ecunet.org		1B 12791	360/435-8921	Pr Carl N Gabrielson	319 128	152,000	2,820
Auburn	All Saints	27225 Military Rd S E-mail: aslcauburn@earthlink.net Web: www.ASLCauburn.com		1C 04953	253/852-4884 (253/852-2374)	Pr Charles N Bailey	254 128	172,856	21,572
Auburn	Family of Grace	31317 124th Ave SE E-mail: fog@venture.com Web: www.familyofgrace.org		1C 16281	253/833-8910	Pr Terrie Rae Anderson	226 100	99,768	17,666
Auburn	Messiah	805 4th St NE E-mail: info@messiahlutheranchurch.org Web: www.messiahlutheranchurch.org		1C 04926	253/833-5280 (253/833-8892)	Pr Gregory S Kaurin Pr Steven F Olson Ms Carol J Messacar Pr Martin P Daser Pr Paula Lund Burchill	1,184 550	579,500	72,533
Bainbridge Island	Bethany	7968 Finch Rd NE E-mail: info@bethanyofbainbridge.org Web: www.bethanyofbainbridge.org		1B 04927	206/842-4241 (206/780-0375)		673 256	310,703	83,139
Bainbridge Island	Port Madison	14000 Madison Ave NE E-mail: rhyum@aol.com		1C 13048	206/842-4746	Pr Lori J Hoyum	178 95	111,860	14,204
Belfair	Christ	3701 NE North Shore Rd E-mail: admin@christlutheranbelfair.org Web: www.christlutheranbelfair.org		1C 12796	360/275-3354 (360/275-6754)	Pr Linda L Williams Rush	183 120	131,855	11,387
Bellevue	Cross of Christ	411 156th Ave NE E-mail: staff@cofcl.org Web: www.cofcl.org		1B 12799	425/746-7300 (425/746-9345)	Pr Charlene Rachuy Cox	787 253	449,113	54,733
Bellevue	Grace	9625 NE 8th St E-mail: bellgrace@aol.com Web: www.bellgrace.faithweb.com		1B 04928	425/454-4344 (425/688-0939)	Pr Wesley H Howell Ms Jannie L Adams	547 134	248,700	37,221
Bellevue	Holy Cross	4315 129th Pl SE E-mail: holycrosslutheran@yahoo.com Web: http://home.wwdb.org/holycross/		1B 12800	425/746-4848 (425/746-4848)		175 74	139,348	9,404
Bellevue	St Andrew's	2650 148th Ave SE E-mail: salinfo@salcbellevue.org Web: www.salcbellevue.org		1B 04929	425/746-2529 (425/746-3758)	Pr James N McEachran Pr Kenneth L Bakken Pr Timothy T Weber Pr Thomas L Kidd	1,848 370	544,847	84,038
Bellevue	St Luke's	3030 Bellevue Way NE E-mail: email@slukes.org Web: www.slukes.org		1B 12801	425/822-7907 (425/889-4493)		707 235	395,002	90,091
Bellingham	Central	925 N Forest St E-mail: centraltheran@gwst.net Web: www.centraltheran.net		1B 12802	360/734-7180 (360/734-0788)	Pr Timothy A Whiteman	522 172	176,703	26,448
Bellingham	Christ the Servant	2600 Lakeway Dr E-mail: office@cstslutheran.org Web: http://home.earthlink.net/cstsc/		1B 07371	360/733-1277 (360/734-7246)	Pr Randall L Grauer Pr Andrew J Yee	601 235	247,277	56,215
Bellingham	Faith	2750 McLeod Rd E-mail: faith2750@aol.com Web: www.falth-bellingham.org		1B 04852	360/733-3370 (360/733-2254)	Pr Richard L Christensen Ms Susan M Logghe	433 248	240,475	23,893
Bellingham	Our Saviour's	1720 Harris Ave E-mail: oslcbham@gwst.net		1B 12803	360/733-8749	Pr Heidi L Fish	372 103	144,873	21,355
Bellingham	St John's	2530 Cornwall Ave E-mail: centraltheran@gwst.net		1B 12804	360/733-4190		140 80	75,500	5,716
Bothell	First	10207 NE 183rd St E-mail: pastormarilyn@hotmail.com Web: www.bothellfirstlutheran.org		1B 12805	425/488-2314 (425/489-2047)	Pr Michael C Schultz Rothermel Pr Marilyn J Schultz Rothermel	1,490 404	484,848	52,385
Bothell	Light of the Cross	2717 180th St SE E-mail: lotelca@jps.net Web: www.lightofthecross.org		1B 16238	425/485-8974	Pr Thomas D Hamren	260 180	123,052	19,472
Bow (Edison)	Edison	14201 Church Rd E-mail: edisonlutheran@earthlink.net		1B 12835	360/766-6920 (360/766-4224)		410 120	128,839	13,727



WASHINGTON — continued

CITY/TOWN	CONGREGATION	LOCATION/ MAILING ADDRESS	STATUS LANGUAGE REL/SYNOD	LD. NUMBER	PHONE NO. (FAX NO.)	CALLED STAFF	MEMBERSHIP AV. ATT.	CURR. EXPENSES	BENEV.
Bremerton	Emmanuel	2509 Perry Ave E-mail: emmanuelbremerton@juno.com		1C 12806	360/373-1910 (360/405-4017)	Pr John D Foss	280 84	94,926	3,400
Bremerton	Family of God	7625 Central Valley Rd NW E-mail: fogandgo@telebyte.com		1C 07489	360/692-7729		224 95	109,781	12,238
Bremerton	Our Saviour	1015 Veneta Ave E-mail: osto@tscnet.net Web: www.oslcwa.org		1C 12807	360/479-6374 (360/479-4231)	Pr Paul E Meeker Ms Ethyl M Nelson	756 153	211,974	54,550
Brush Prairie	Bethel	12919 NE 159th St PO Box 175 E-mail: bethel@teleport.com		1C 12809	360/892-4231 (360/882-1849)	Pr Steven P Smeback	830 257	279,403	17,968
Brush Prairie	Elim	15815 NE 182nd Ave E-mail: elimlutheranchurch@juno.com		1C 04889	360/892-4705	Pr David Grauer	107 39	69,843	3,690
Burien	Glendale	13455 2nd Ave SW Web: www.churchsurf.com/host/wa/glendale/index.htm		1B 12978	206/244-9400 (206/244-0601)		732 145	334,730	26,555
Burlington	Burlington	134 E Victoria Ave E-mail: burluth@ssisp.com Web: www.pioneernet.net/burluth		1B 12810	360/755-0729 (360/755-9831)	Pr Richard D Grinstead Pr Mary C Bosell	640 150	175,000	15,382
Camano Island (Stanwood)	Camano	850 N Heichel Rd E-mail: clic@camano.net		1B 13015	360/629-4592 (360/629-0205)	Pr Lowell S Stordahl	374 128	202,627	9,283
Camas	Zion	318 Garfield 824 NE 4th Ave E-mail: zionluth@gte.net Web: www.zionluthcamas.org		1C 04890	360/834-4201 (360/834-0342)	Pr Thomas S Tweed	1,327 294	309,080	70,064
Cashmere	Grace	Eberta at Vine St PO Box 565 312 1st Ave SW PO Box 847 E-mail: stpaulcr@toledotel.com Web: www.stpaulcr.com		1D 12812	509/782-3583	Pr Robert C Gohl	275 50	62,642	4,293
Castle Rock	St Paul	312 1st Ave SW PO Box 847 E-mail: stpaulcr@toledotel.com Web: www.stpaulcr.com		1C 12813	360/274-8604 (360/274-6605)	Pr Robert M Ross	527 128	153,373	30,508
Cathlamet	Our Saviour's	549 State Highway 409 E-mail: ckweimer@willapabay.org		1C 12814	360/849-4412	Pr Clifford R Welmer	184 66	51,147	922
Centralia	Immanuel	1209 N Scheuber Rd E-mail: immanuel@quik.com		1C 04904	360/736-9270	Pr Bernt A Elle	298 140	142,389	4,100
Chehalis	St John's	103 Wallace Rd E-mail: stjohnslutheran@earthlink.net		1C 04905	360/748-4741 (360/748-4741)	Pr D Randall Faro	494 140	144,439	9,732
Chelan	Fullness of God	Holden Village HCOO Stop 2 216 W Nixon Ave PO Box 1058 E-mail: kic@nwi.net		1D 12815	509/687-3844 (509/687-3375)	Pr Benjamin M Stewart Pr Emily L Meyer	61 200	0	2,435
Chelan	Lake Chelan	216 W Nixon Ave PO Box 1058 E-mail: kic@nwi.net		1D 12816	509/682-9063 (509/682-5290)	Pr Paul K Palumbo	163 65	67,277	4,806
Cheney	Emmanuel	639 Elm St E-mail: elcacheney@juno.com		1D 12817	509/235-6300 (509/235-6300)	Pr Ann M Frerks	331 88	96,765	18,973
Chewelah	St Paul	202 N 2nd St W PO Box 91 E-mail: frieden@colfax.com		1D 12818	509/935-6311 (509/935-6311)	Pr Marjorie A Lorant	227 61	49,390	725
Chimacum	Lutheran Church of the Redeemer	45 Redeemer Way PO Box 70 E-mail: pieper@olympus.net		1C 16324	360/385-6977 (360/379-8862)	Pr Donald A Pieper	331 220	207,949	20,710
Chinook	Evangelical Lutheran Church of Chinook	Main St Opposite Post Office PO Box 160 E-mail: lutherans@wwest.net		1C 12819	360/777-8416 (360/484-7188)	Pr Kent S Stoutenburg	161 54	40,695	4,200
Clarkston	Our Saviors	1115 13th St E-mail: oursaviors@clarkston.com Web: http://users.clarkston.com/oursaviors/		1D 12820	509/758-7751	Pr Ole A Gunderson	277 110	100,888	5,207
Clinton	St Peter's	6330 S Wilson Pl PO Box 69 E-mail: stpeters@whidbey.com Web: www.whidbey.net/stpeters		1B 12821	360/341-4715	Pr Mikkel J Husted	184 67	77,690	4,590
Colfax	Peace	309 N Lake St E-mail: frieden@colfax.com		1D 12622	509/397-2121	Pr Glenn C Petersen	238 86	119,003	12,402
Colville	St Paul	295 E Dominion St E-mail: spiccolv@juno.com		1D 12823	509/684-2432 (509/684-2432)	Pr Gary S Larson Pr Ruth C Larson	279 85	90,129	15,130
Concrete	Shepherd of the Hills	219 E Main St PO Box 567 213 S Burke PO Box 237 E-mail: megertso@famrc.org		1B 12824	360/853-8521		91 35	26,152	850
Connell	Gideon	1007 Washington St PO Box 95 E-mail: megertso@famrc.org		1D 12825	509/234-3191	Pr Jaime A Cardona	198 35	54,136	3,887
Davenport	Zion	240 E Crawford PO Box 280 22975 24th Ave S Web: www.gotgrace.com		1D 12831	509/725-4911 (509/725-5930)	Pr Mark G Egertson	286 50	65,000	10,756
Deer Park	Zion	240 E Crawford PO Box 280 22975 24th Ave S Web: www.gotgrace.com		1D 12832	509/276-2954	Pr Brian D Daniels	215 80	75,027	2,623
Des Moines	Grace	22975 24th Ave S Web: www.gotgrace.com		1B 12904	206/878-2460 (206/878-2461)	Pr Edward F Markquart Pr John K O'Neal Jr	1,770 833	608,041	312,548
Duvall	Lord of Life	13404 NE Batten Rd c/o Rev Richard L Hays 27529 NE 148th Ln E-mail: richardhays@unical.com Web: http://mytown.koz.com/community/lordoflife		1B 30310	425/788-9516		110 102	111,350	15,600
East Wenatchee	Celebration	1201 10th St NE E-mail: churchc@aol.com		1D 07703	509/884-3817 (509/884-3817)	Pr David J Haven	267 100	120,141	14,007
Edgewood	Mountain View	3505 122nd Ave E E-mail: amason@mtviewlutheran.org Web: www.mtviewlutheran.org		1C 12952	509/863-5171 (253/863-5172)	Pr John L Vaswig Pr Scott E Brents	1,130 388	499,736	118,866
Edmonds	Christ	23525 84th Ave W E-mail: cledmonds@mindspring.com Web: http://cledmonds.home.mindspring.com		1B 12836	425/778-2189 (425/778-4722)	Pr James R Kruse Pr Kathryn E Buffum	530 155	235,258	20,880
Edmonds	St Matthew	8830 212th St SW E-mail: stmatthewedmonds@earthlink.net		1B 16274	425/774-1104 (425/774-2970)		518 146	189,502	21,888
Edmonds	St Peter by the Sea	1212 9th Ave N E-mail: stpeter@juno.com		1B 04864	425/774-6000 (425/774-6000)	Pr Richard L Wendt	111 58	80,734	5,644
Egypt	Christ	Route 22 PO Box 1133 Davenport WA E-mail: fic@eburg.org Web: www.fic-eburg.org		1D 12837	509/725-4911	Pr Mark G Egertson	76 40	25,019	500
Ellensburg	First	512 N Ruby St E-mail: fic@eburg.org Web: www.fic-eburg.org		1D 12838	509/925-2844 (509/962-4812)	Pr Dennis N Hickman	413 205	222,674	25,865
Elma	Faith	1296 Monte Elma Rd PO Box 538 217 4th St PO Box 85 E-mail: hlc@jmail.com		1C 12839	360/482-2060	Pr Angela K Renecker	297 48	64,488	6,744
Endicott	Trinity	217 4th St PO Box 85 E-mail: hlc@jmail.com		1D 12840	509/857-3329	Pr Matthew L Goodrich	289 73	45,000	6,200
Enumclaw	Hope	1316 Garfield St E-mail: hlc@jmail.com Web: www.hopelutheranchurch.org		1C 04930	360/825-2420 (360/825-4120)	Pr Mark E Karle	279 114	133,518	8,641
Enumclaw	Trinity	1535 Washington Ave Web: www.trinitylutheranenumclaw.org		1C 12841	360/825-8561 (360/825-1580)	Pr Douglas M Peterson Pr Brenda M Satrum Ms Tammy L Rismiller	518 202	172,478	26,472
Ephrata	Holy Trinity	1012 C St SW E-mail: htlc@berntonrea.com Web: www.televar.com/htlc		1D 12842	509/754-2421 (509/754-2422)		584 123	160,806	26,191

CITY/TOWN	CONGREGATION	LOCATION/ MAILING ADDRESS	STATUS LANGUAGE REG./SYNOD	LD. NUMBER	PHONE NO. (FAX NO.)	CALLED STAFF	MEMBERSHIP			
							BAPT.	ATT.	CURR. EXPENSES	BENEV.
WASHINGTON — continued										
Everett	Central	2702 Rockefeller Ave E-mail: central.lutheran@earthlink.net	KO VI	1B 12848	425/252-8291	Pr Jeffery R Russell	372	166	182,898	23,018
Everett	Faith	6708 Cady Rd E-mail: holo@northwest.net		1B 04854	425/353-4758	Pr Sarah S France	191	103	88,652	14,531
Everett	Holy Cross	9613 20th St SE E-mail: holo@northwest.net		1B 07659	425/334-6817 (425/334-6817)	Pr Sarah S France	532	158	110,899	8,915
Everett	Our Savior	215 Mukilteo Blvd PO Box 2927 E-mail: osc-everett@osc-everett.org Web: www.osc-everett.org		1B 12850	425/252-0413 (425/258-9191)	Pr David W Parks	1,482	383	432,168	42,357
Everett	Prince of Peace	9320 Meadow Way E-mail: trinitylu@aol.com		1B 12851	425/337-6663	Pr John M Erickson	502	194	230,890	27,190
Everett	Trinity	2324 Lombard Ave E-mail: trinitylu@aol.com Web: http://TrinityLutheranEverett.com		1B 04855	425/252-1239 (425/252-5452)	Pr Glen L Kluth Ms Clara C Griffin	379	143	198,502	14,756
Everett	Zion	47th St & Alger Ave PO Box 2116 E-mail: stanaj@worldnet.att.net		1B 04856	425/252-1429 (425/258-9155)	Pr J Birger Brandt	328	70	76,794	5,062
Everson	Immanuel	5782 Lawrence Rd E-mail: stanaj@worldnet.att.net Web: www.ForMinistry.net/98247ILC	SP	1B 12852	360/592-5876	Pr Stanley E Jacobson	367	114	129,568	19,970
Fairfield	Zion	W 204 Hamilton PO Box 324 E-mail: clocoffice@juno.com		1D 12854	509/283-2209		214	40	48,730	8,677
Federal Way	Calvary	2415 S 320th St E-mail: clocoffice@juno.com Web: www.calvary-elca.org		1C 04931	253/839-0344 (253/839-0345)	Pr Douglas B Chamberlain Pr Lori A Cornell	1,032	211	252,459	24,523
Federal Way	Christ	2501 SW 320th St E-mail: churchlc@aol.com Web: www.christlutheran-church.com		1C 04805	253/927-6969 (253/927-6969)	Pr Loren J Leapaldt	264	67	97,500	4,500
Federal Way	Community Christian Mission	36018 1st Ave S c/o Rev Peter Yung-Ming Lai PO Box 25954 E-mail: laiccolai@aol.com	F KO	1C 30519	253/835-9487 (253/835-9487)		119	50	112,345	1,000
Ferndale	Christ	5904 Vista Dr PO Box 845 E-mail: clocferndale@juno.com		1B 12856	360/384-1422 (360/384-1422)	Pr Philip E Petrasek	388	100	117,215	9,585
Ferndale	Zion	7215 Valley View Rd PO Box 434 E-mail: revjcp997@aol.com		1B 12857	360/366-5567	Pr Joanne S Pearson	108	49	61,643	7,897
Fircrest	Redeemer	1001 Princeton E-mail: redeemer@redeemerlc.org Web: www.redeemerlc.org		1C 04917	253/564-5053 (253/565-5845)	Pr Gary A Petersen	342	122	147,111	14,572
Forks	Prince of Peace	250 Blackberry St PO Box 660 E-mail: alincindy@olypen.com		1C 12859	360/374-6343	Pr Albert W Harness Jr	138	65	104,124	6,448
Freeland	Trinity	18341 State Route 525 PO Box 97 E-mail: lutheransanjans@rockisland.com		1B 12860	360/331-5191 (360/331-5193)	Pr James M Lindus	1,008	448	455,207	58,497
Friday Harbor	Lutheran Church in the San Juans	PO Box 2535 E-mail: lutheransanjans@rockisland.com Web: www.rockisland.com/lutheransanjans		1B 16075	360/378-6310	Pr John S Lindsay	96	74	99,582	18,899
Gig Harbor	Agnus Dei	10511 Peacock Hill Ave NW E-mail: pastor@agnusdellutheran.org Web: www.agnusdellutheran.org		1C 07588	253/851-6222 (253/858-4722)	Pr Sheryl J Biegert	362	160	179,872	9,486
Gig Harbor	Peninsula	6509 38th Ave NW E-mail: plc.elca@peninsulalutheran.org Web: www.peninsulalutheran.org		1C 12864	253/851-3511 (253/851-3517)	Pr Paul C Schroeder	884	491	487,510	169,838
Goldendale	Christ the King	104 Simcoe Dr PO Box 48 E-mail: ckluther@gorge.net		1D 04891	509/773-5750 (509/773-4979)	Pr Kimberly I Meinecke	152	51	56,670	4,887
Grandview	Immanuel	Euclid & W 3rd St 300 S Euclid E-mail: immanuel@futurink.net Web: www.quilcktel.com/users/immanuel		1D 12887	509/882-2190 (509/882-5317)	Pr Gary R Rohde	289	70	66,776	6,050
Grayland	Twin Harbors	2424 State Route 105 PO Box 490 E-mail: cranmer@olynet.com		1C 12869	360/267-3124		106	42	38,258	5,386
Hoquiam	Saron	8th & M Sts PO Box 517 E-mail: saronlutheran@techline.com Web: http://users.techline.com/saron		1C 04906	360/532-4611 (360/538-1526)	Pr Linda C Milks	405	62	90,236	24,486
Issaquah	Our Savior	745 Front St S E-mail: office@oscissaquah.org Web: www.brigadood.com/osc/		1B 12873	425/392-4169 (425/392-2946)	Pr Larry E Thomas Ms Renee A McNeal	755	290	362,470	29,590
Issaquah	Shepherd of the Hills	24850 SE Issaquah Fall City Rd E-mail: shlutheran@juno.com		1B 16419	425/391-8431 (425/391-0664)	Pr Joel H Kutzke	210	119	121,066	13,840
Kelso	Gloria Dei	402 Crawford St E-mail: nicoffice@northlakelutheran.org Web: www.northlakelutheran.org		1C 04892	360/577-1536 (360/577-1536)	Pr Carol L Plummer	238	54	81,100	5,678
Kenmore	Northlake	6620 NE 185th St PO Box 82603 E-mail: nicoffice@northlakelutheran.org Web: www.northlakelutheran.org		1B 12877	425/486-6977 (425/481-9139)	Pr Marvin R Jonason	304	127	191,683	28,585
Kennewick	Ascension	732 W 19th Ave E-mail: kenluth1@bossig.com Web: http://kennewickfirstlutheran.org	M	1D 12878	509/582-4144 (509/582-6924)		148	58	79,496	217
Kennewick	First	418 N Yelm St E-mail: kenluth1@bossig.com Web: http://kennewickfirstlutheran.org		1D 12879	509/783-8108 (509/783-0922)	Pr Robert J Anderson	757	179	241,500	22,043
Kennewick	Lord of Life	640 N Columbia Ctr Blvd E-mail: lordoflife@att.net Web: www.lordoflifelutheran.net/		1D 07518	509/783-5222 (509/783-5224)	Pr Randall R Foss Ms Heidi A Cryer	608	212	176,743	22,484
Kent	Kent	336 2nd Ave S E-mail: KentLutheran@worldnet.att.net Web: http://home.att.net/kentlutheran		1B 12880	253/852-2057 (253/850-2167)	Pr Jane E M Prestbye Ms Cheryl A Kulas	484	184	272,975	26,489
Kent	Zion	25105 132nd Ave SE E-mail: mlong.zionkent@attbi.com Web: www.zionkent.com		1B 12881	253/631-0100 (253/630-8006)	Pr John W Strand Pr Daniel D Shaw	1,131	353	378,653	102,900
Kirkland	Holy Spirit	10021 NE 124th St E-mail: churchoffice@hslckirkland.org Web: www.hslckirkland.org		1B 04954	425/823-2727 (425/820-4922)	Pr Michael J Anderson Pr Cynthia L Saio	1,257	428	462,719	65,345
Kirkland	Trinity	11920 NE 80th St E-mail: epkindem@aol.com Web: www.lutheransonline.com/Trinityluth		1B 12883	425/822-1471	Pr F Philip Strain	144	55	66,207	8,971
LaCenter	Highland	38809 NE 41st Ave E-mail: epkindem@aol.com		1C 12886	360/283-2302		253	72	113,327	23,922
Lacey	Christ the Servant	4300 Carpenter Rd SE E-mail: cslc@thurston.com Web: www.ChristtheServant.Faithweb.com		1C 16376	360/456-2755 (360/459-5696)	Pr Joseph E A Beal	302	177	250,000	12,000
Lacey	St Mark	2109 College St SE E-mail: stmark@earthlink.net		1C 04909	360/491-2052 (360/491-1360)	Pr David I Nelson	480	161	271,603	30,340
LaCrosse	Salbu	9 1/2 MI SE 6004 Mud Flat Rd E-mail: stmark@earthlink.net		1D 12887	509/549-3492	Pr Dennis A Bay	146	40	69,000	3,235

CONGREGATIONS

CITY/TOWN	CONGREGATION	LOCATION/ MAILING ADDRESS	STATUS LANGUAGE REG./SYNOD	LD. NUMBER	PHONE NO. (FAX NO.)	CALLED STAFF	MEMBERSHIP BAPT. AV. ATT.	CURR. EXPENSES	BENEV.
WASHINGTON — continued									
Lakebay	Key Peninsula	4213 Lackey Rd KPN PO Box 219 E-mail: kpiuth@juno.com 98349-0219		1C 16151	253/884-3312 (253/884-3312)	Pr Alan F Marshall	242 80	98,967	9,570
Lake Stevens	Ebenezer	2111 117th Ave NE E-mail: ebenezer@insert.com Web: www.insert.com/ebenezer/ 98258-9505		1B 04857	425/334-0421 (425/334-2873)	Pr Lewis R H Benson	696 202	336,980	15,939
Lakewood	Christ	8211 112th St SW E-mail: clic_elca@yahoo.com Web: www.ForMinistry.com/984989c 98498-1460		1C 13020	253/582-0331 (253/582-2467)	Pr Randall C Olson	1,115 393	402,730	82,757
Lakewood	St John	8602 Bridgeport Way SW E-mail: stjohnlutheran@msn.com 98499		1C 04919	253/588-2888	Pr Stephen H Rieke	167 89	120,352	2,218
Leavenworth	Faith	224 Benton St PO Box 418 98828-0418		1D 12890	509/548-7012	Pr Alexander F Schmidt	162 71	83,579	11,500
Lind	Good Hope	3rd & E Sts PO Box 336 98041-0336 E-mail: ghlc@lindwa.com		1D 12894	509/877-3256	Pr Mary J Daniels	75 25	41,148	4,515
Longview	Bethany	2900 Parkview Dr E-mail: bethanylutheran@peoplepc.com Web: www.geocities.com/bethanylutheran2000 98632		1C 12895	360/577-8240 (360/577-2614)	Pr Leslie E Foss	198 104	107,073	14,569
Longview	Emmanuel	2218 E Kessler Blvd E-mail: emmluth@tdn.com 98632-1846	VI	1C 12896	360/423-3250 (360/414-8037)	Pr Kurt A Gioschen Pr Teri L Swartz Forbes	1,175 375	221,318	37,470
Longview	Stella	124 Sherman Rd E-mail: stellachapel@kalama.com Web: www.kalama.com/stellachapel 98632		1C 07458	360/423-3785	Pr Vicki Saide Mahy	121 54	70,713	9,082
Longview	Trinity	2021 Washington Way E-mail: staff@trinitylongview.org Web: www.trinitylongview.org 98632-2804		1C 04893	360/423-6750 (360/423-0204)	Pr Jeffrey A Milisten	249 186	170,570	19,696
Lynden	Clearbrook	9691 Van Buren Rd PO Box 4428 Nooksach WA 98276-4428 E-mail: rodericperry@aol.com		1B 04858			126 22	15,212	2,163
Lynden	Hope	900 E Grover St Web: www.whatcomlutherans.org 98264-1628		1B 04862	360/354-4211	Pr Thomas G McMichael	314 99	91,965	11,997
Lynnwood	Trinity	8215 196th St SW E-mail: Office@trinitylutheranchurch.com Web: www.trinitylutheranchurch.com 98036-5982		1B 12897	425/776-2159 (425/670-2740)	Pr Mark H Reitan Pr Paul W Sundberg Pr Diane K Hastings Mr Clifford M Bronson Pr David I Sorensen	1,560 563	785,304	136,527
Maple Valley	Shepherd of the Valley	23855 SE 216th St E-mail: svicelca@aol.com 98038		1B 12900	425/432-1373 (425/413-0121)	Pr Jack L Richards Pr William P Wallis	560 242	222,320	29,625
Marysville	Bethlehem	7215 51st Ave NE E-mail: office@bethlehemlutheran.com Web: www.bethlehemlutheran.com 98270-4033		1B 12901	360/658-2022 (360/651-2772)	Pr Paul A Fauske Pr Susan L Wanwig Pr Constance M Miller	1,253 435	417,692	55,734
Mattawa	Grace	24581 Highway 243 223 Hallett St PO Box 639 98022-0639		1D 30393	509/925-2844		0 0	0 0	0 0
Medical Lake	St John	8501 SE 40th St Web: www.htkomi.org 98040-3625		1D 12903	509/299-4114	Pr Steven P Gutzman	367 134	69,342	8,773
Mercer Island	Holy Trinity	17146 Beaton Rd PO Box 1149 E-mail: mslc@momingstark.org Web: www.momingstark.org 98272-1149		1B 30274	360/794-2111 (360/794-7118)		165 94	115,402	11,498
Monroe	Morning Star	281 S 2nd PO Box N E-mail: g.wrightman@worldnet.att.net 98356		1C 04907	360/496-5773		162 46	51,403	3,532
Morton	Central	1020 South A St E-mail: immanuel@qosi.net Web: www.immanuelmi.org 98637-2023		1D 12908	509/765-8621 (509/765-0572)		1,398 225	286,427	34,067
Moses Lake	Immanuel	23406 56th Ave W Web: www.onewolf.cc/bethesda 98043-5202		1B 12909	425/778-6390 (425/778-6390)	Pr Dan J Selmann	165 61	95,676	14,630
Mountlake Terrace	Bethesda	18101 Fir Island Rd E-mail: prmtst@juno.com Web: www.firconwaylutheran.org 98273-9264		1B 12628	360/445-5396	Pr Martin S Taylor	507 184	139,762	14,698
Mourit Vernon	Fir-Conway	2015 E Blackburn Rd PO Box 777 E-mail: frstluth@fidalgo.net 98273-0777		1B 12910	360/424-6832 (360/426-8154)	Pr Mark R Johnson Pr Jennifer M Schultz	653 255	244,643	11,390
Mount Vernon	First	2529 N LaVenture Rd E-mail: slc@fidalgo.net Web: www.fidalgo.net/slc 98273		1B 04859	360/336-3600 (360/336-3957)	Pr Kevin J Forquer	880 217	372,484	24,518
Mount Vernon	Salern	4422 88th St SW E-mail: hpelc@kendra.com Web: http://home.kendra.com/hpelc 98275		1B 16385	425/353-5253	Pr Mark D Saline	369 165	199,643	24,383
Mukilteo	Harbour Pointe Evangelical	PO Box 100 E-mail: tspjltms@willapabay.org 98038-0100		1C 12911	360/484-3826	Pr Kent S Stoutenburg	190 50	43,263	4,850
Naselle	Naselle	332801 Highway 2 PO Box 653 E-mail: montfish@surr1.ws 99156-0653		1D 13442	509/447-4338 (509/447-4338)	Pr Donald E Meichert	278 107	108,788	17,978
Newport	American	401 NE 8th St PO Box 487 E-mail: mtsi@nwflink.com Web: www.Luther95.net/MSLC-NBWA 98045-0487		1B 12918	425/888-1322 (425/888-5916)	Pr Paul R Hermansen	289 145	0	25,287
North Bend	Mount St	1253 NW 2nd Ave E-mail: ohlc@whidbey.net Web: www.ohlc.org 98277-2144		1B 12918	360/679-1561 (360/679-9795)	Pr Gerald D Buss Pr Laurie A Bleakley	709 320	345,568	43,661
Oak Harbor	Oak Harbor	24002 U St PO Box 22 E-mail: optuth@pacifier.com 98640-0022		1C 16439	360/665-6344 (360/665-6344)	Pr Linda J Smith	148 89	89,504	12,342
Ocean Park	Ocean Park	824 Ocean Shores Blvd NW E-mail: galilean@Coastaccess.com Web: http://galilean-chapel.org 98569-9593		1C 12919	360/289-3313 (360/289-3314)		304 116	146,115	18,387
Ocean Shores	Galilean	602 E Amende Dr PO Box 400 E-mail: clichurch@odessaoffice.com 99159-0400		1D 12920	509/982-2411 (509/982-0008)	Pr Timothy M Hauge	293 89	98,300	27,400
Odessa	Christ	1515 Harrison Ave NW E-mail: gloriadei@gloriadeiolympia.org Web: http://gloriadeiolympia.org 98502-5352		1C 04908	360/357-3386 (360/357-5122)	Pr Phillip L Rue Pr Kurt D Larson	892 377	580,725	102,895
Olympia	Gloria Dei	4810 Boston Harbor Rd NE E-mail: sappelo@attbi.com Web: www.gullharbor.org 98501-3699		1C 07434	360/352-5335		147 52	60,043	3,749
Olympia	Gull Harbor	640 E Elm St Web: http://markxp.tripod.com/pilgrim.htm 99344-1724		1D 12926	509/488-9952 (509/488-0266)	Pr Mark R Peterson	183 83	92,146	4,587
Olympia	The Lutheran Church of the Good Shepherd	4124 N Harvard Rd E-mail: peacecl3@juno.com 98237-9314		1D 16212	509/922-9021	Pr Dennis B Andersen	174 67	71,923	4,038
Othello	Pilgrim	4124 N Harvard Rd E-mail: peacecl3@juno.com 98237-9314		1D 16212	509/922-9021	Pr Dennis B Andersen	174 67	71,923	4,038
Otis Orchards	Peace								

CITY/TOWN	CONGREGATION	LOCATION/ MAILING ADDRESS	STATUS LANGUAGE REG./SYNOD	LD. NUMBER	PHONE NO. (FAX NO.)	CALLED STAFF	MEMBERSHIP BAPT.	AV. ATT.	SURR. EXPENSES	BENEV.
<b>WASHINGTON — continued</b>										
Pasco	First	530 W Bonneville PO Box 232		1D 12927	509/547-4622	Pr John S Hergert	199	65	90,485	6,281
Pasco	Lutheran Church of the Master	4820 W Court St	SP	1D 12928	509/547-7125	Pr Michael C Staudinger	339	111	105,183	12,210
Point Roberts	Trinity	1880 APA Rd PO Box 437		1B 07761	360/945-7105		144	55	36,132	1,570
Port Angeles	Holy Trinity	301 E Lopez St		1C 12932	360/452-2323 (360/452-0131)	Pr Charles W Mays Pr Julie A Kanar	856	330	370,382	132,028
Port Orchard	Elm	5911 E Hillcrest Dr		1C 04910	360/871-0602 (360/871-3080)	Pr Elizabeth L Engel	676	76	90,075	26,609
Port Orchard	First	2483 Mitchell Rd SE		1C 12948	360/876-3901 (360/876-5094)	Pr Allen D Cudahy	926	384	285,000	32,900
Port Orchard	Spirit of Life	3901 SE Mullenix Rd		1C 30160	360/876-5094 (360/895-9191)	Pr George W Larson	248	103	95,843	1,688
Port Townsend	Grace	1120 Walker St		1C 16073	360/385-1595 (360/379-8532)	Pr Howard A Fossar	150	90	112,640	16,278
Poulsbo	First	18920 4th Ave NE PO Box 825		1C 12949	360/779-2622 (360/779-7202)	Pr Donald C Jukam Pr Alison M Whitney Shane Pr Kent R Shane	709	272	406,491	36,475
Poulsbo	Vinland	2750 NW Finn Hill Rd		1C 12950	360/779-3428	Pr Charles D Slocum	255	144	170,125	21,169
Pullman	Trinity	1300 NE Lybecker Rd		1D 12954	509/332-1985 (509/332-3445)	Pr Tor K Berg	257	140	165,576	26,167
Puyallup	Celebration	2500 Shaw Rd		1C 16206	253/848-1098 (253/848-1136)	Pr Paul D Freese	355	162	0	0
Puyallup	Peace	214 E Pioneer		1C 12953	253/845-8819 (253/840-6529)	Pr Ronald E Kempe Ms Janeen G Smith	529	226	207,350	18,963
Puyallup	Pilgrim	10510 136th St E	SI	1C 07534	253/848-3680 (253/840-5224)	Pr Gary R Jepsen	968	315	376,842	48,794
Quincy	St Paul	716 3rd Ave SE		1D 12955	509/787-2824 (509/787-8804)	Pr Virginia E Johnson	382	82	103,793	15,873
Raymond	Our Savior	324 Jackson St		1C 12956	360/942-2603	Pr Gary A Hagen	47	29	25,936	750
Reardan	Emmanuel	Cottonwood & Laurel Sts PO Box 207		1D 12957	509/796-2531 (509/796-2531)	Pr David E Kappus	153	37	71,574	4,952
Redmond	Faith	9041 166th Ave NE		1B 04933	425/885-1810 (425/885-2820)	Pr David J Lund	480	200	768,348	36,695
Renton	Cross and Crown	10940 SE 168th St		1B 12959	425/255-5910 (425/255-5914)		235	103	147,757	16,581
Renton	Lord of Life	12819 160th Ave SE		1B 16007	425/226-2871 (425/271-5706)	Pr R James Rismiller	375	140	163,539	23,103
Renton	Nativity	17707 140th Ave SE		1B 04806	425/228-5464		244	69	165,397	2,532
Renton	Renton	200 Whitworth Ave S		1B 12960	425/226-1751	Pr Martha L Myers	120	63	109,086	14,385
Renton	St Matthew	1700 Edmonds Ave NE		1B 04934	425/226-2420 (425/226-1289)	Pr Brian K Unti	964	485	488,920	46,435
Richland	Good Shepherd	2004 George Washington Way		1D 04821	509/946-1319		184	107	150,611	37,362
Richland	Richland	901 VanGiesen		1D 12961	509/943-3164 (509/943-5383)	Pr William S Martens Pr Steven R Schumacher	1,350	425	480,892	88,321
Ritzville	Emanuel	Division & 3rd 206 S Division		1D 12963	509/659-1181	Pr Kathryn B LePard	441	101	180,410	2,944
Rochester	St Mark's	10000 Highway 12 SW PO Box 129		1C 04911	360/273-9571 (360/273-9571)	Pr Lauren E Macan- Wightman Pr Gregory J Wightman Pr John A LeMunyon Ms Mary C Jones	275	124	113,012	14,180
Sammamish	Sammamish Hills	22818 SE 8th St		1B 16121	425/392-7799 (425/392-7897)		1,673	453	577,249	172,450
Seatac	Prince of Peace	19030 8th Ave S		1B 12984	206/243-0987 (206/241-0369)	Pr Stephen W Grumm Pr Conrad E Tollefson Pr Ronald E Seymour Pr Erik R Wilson-Weilberg Pr Laurie A Jones Pr Dennis A Anderson	690	242	410,988	26,828
Seattle	Ballard First	2006 NW 65th St		1B 12970	206/784-1306		503	200	344,086	32,178
Seattle	Bethany	7400 Woodlawn Ave NE		1B 04935	206/523-4454 (206/523-4454)		221	85	123,915	6,160
Seattle	Bethel Chinese	6553 40th Ave NE	CH MA	1B 16130	206/524-7631		135	65	54,484	780
Seattle	Bethlehem	3816 S Angeline St		1B 12973	206/722-5651 (206/772-5720)	Pr Joel F Ingebritson	102	55	99,553	22,150
Seattle	Calvary	7002 23rd Ave NW		1B 04936	206/783-3930 (206/783-0074)	Pr Julie M Josund	229	90	131,651	78,441
Seattle	Central	1710 11th Ave		1B 04937	206/322-7500 (206/322-0195)	Pr Shannon K Anderson	288	80	168,592	19,628
Seattle	Church of the Apostles	5515 Phinney Ave N	F	1B 30573	206/769-2035		13	18	29,000	2,500
Seattle	Crown	1501 NW 90th St		1B 12974	206/784-1930	Pr Lisa E Dahlsen	104	65	100,180	4,820
Seattle	Denny Park	766 John St		1B 12975	206/623-7447	Pr Douglas B Lindsay	165	63	135,471	10,540
Seattle	Faith	8208 18th Ave NE		1B 12976	206/523-9636 (206/522-0175)	Pr Nancy L Winder Ms Nan Beth Walton	532	192	217,692	43,511

CITY/TOWN	CONGREGATION	LOCATION/ MAILING ADDRESS	STATUS LANG. REG./SYNO	LD. NUMBER	PHONE NO. FAX NO.	CALLED STAFF	MEMBERSHIP AV. ATT.	CURR. EXPENSES	BENEV.
WASHINGTON — continued									
Seattle	First of West Seattle	4105 California Ave SW E-mail: deofloria@foxinternet.com Web: www.firstlutheranchurchofwestseattle.tk		1B 12977	206/935-6530 (206/935-5205)	Pr Ronald F Marshall	282 95	216,595	9,086
Seattle	Gethsemane	911 Stewart St E-mail: glc@urbanfaith.org Web: www.urbanfaith.org		1B 04939	206/682-3620 (206/682-4519)	Pr P Kempton Segerhammar	288 96	251,176	34,680
Seattle	Gift of Grace	2102 N 40th St E-mail: office@giftofgrace.org Web: www.giftofgrace.org		1B 12989	206/632-2662 (206/675-1166)	Pr Benjamin D Fecher	74 90	140,445	4,703
Seattle	Grace Chinese	538 NE 127th St c/o Rev Sai Wai Paul Cheung 7721 Crest Dr NE E-mail: foothope@aol.com		1B 30503	206/524-8977		0 0	0	0
Seattle	Hope	538 NE 127th St E-mail: foothope@aol.com		1B 12979	206/362-1888 (206/362-7069)		94 35	48,554	3,475
Seattle	Immanuel	1215 Thomas St E-mail: immanuel@teleport.com Web: www.immanuelseattle.org		1B 12980	206/622-1930 (206/622-6047)		105 57	295,247	26,820
Seattle	Lakeridge	7465 S 112th St Web: www.lakeridgelutheran.org		1B 12981	206/772-0400 (206/772-9154)		171 70	98,994	15,660
Seattle	Luther Memorial	13047 Greenwood Ave N E-mail: lmtcsea@aol.com		1B 04942	206/326-2510 (206/935-8189)	Pr Brian K Beistel Ms Estelle B Morley	417 98	184,410	15,795
Seattle	Magnolia	2414 31st Ave W E-mail: mtc@unidial.com		1B 04943	206/284-0155 (206/284-4553)	Pr Mark A Reiff	539 140	242,617	39,594
Seattle	Maple Leaf	10005 32nd Ave NE E-mail: mapleafoffice@attbi.com Web: www.reachoutchurch.org		1B 12982	206/524-2448 (206/729-9930)	Pr Julie M Blum	281 105	197,400	18,422
Seattle	Our Redeemer's	2400 NW 85th St E-mail: office@ourredeemers.net		1B 04944	206/783-7900 (206/706-6062)	Pr Katherine H Hawks	620 190	210,805	19,950
Seattle	Peace	8316 39th Ave SW E-mail: pastordonnaw@earthlink.net		1B 04945	206/935-1952 (206/935-0299)	Pr Donna Reilly Williams	205 104	146,834	9,389
Seattle	Phinney Ridge	7500 Greenwood Ave N E-mail: info@prlc.org Web: www.prlc.org		1B 12983	206/783-2350 (206/783-4614)	Pr Paul E Hoffman Pr Mary C Lindberg Pr Beverly R Piro Pr Wayne E Bacus	815 306	450,566	71,376
Seattle	Queen Anne	2400 8th Ave W E-mail: qaelc@earthlink.net Web: www.qaelc.org		1B 12985	206/284-1960 (206/284-1134)		518 183	191,923	67,837
Seattle	St James	9421 18th Ave SW E-mail: staff@pop-luthchurch.com		1B 04947	206/787-5940	Pr Vernon H Holmes	86 46	72,050	8,399
Seattle	St John United	5515 Phinney Ave N E-mail: staff@pop-luthchurch.com		1B 30537	206/784-1040	Pr Carol A Jensen	0 0	0	0
Seattle	St Mark	6020 Beacon Ave S E-mail: pastordonnaw@earthlink.net		1B 04949	206/722-5165	Pr Victor C Langford III	205 67	97,135	7,068
Seattle	St Paul's of Shorewood	11620 21st Ave SW E-mail: info@prlc.org Web: www.prlc.org		1B 12987	206/244-2112 (206/244-2113)	Pr Gary W Jensen	281 92	114,710	21,377
Seattle	University	1604 NE 50th St E-mail: qaelc@earthlink.net Web: www.qaelc.org		1B 04952	206/525-7074 (206/525-0474)	Pr Ronald W Moe-Lobeda Mr Allen G Roehl Pr Walter C Rice	416 172	355,211	44,445
Sedro-Woolley	Bethlehem	1006 Wicker Rd E-mail: bic.sw@verizon.net Web: http://swbc.homestead.com/Home.html		1B 04861	360/856-6181 (360/856-1741)		443 105	138,019	15,768
Sequim	Dungeness Valley	925 N Sequim Ave PO Box 1916 E-mail: dvicnurs@olypen.com Web: www.olypen.com/dvicnurs/		1C 30099	360/681-0946 (360/582-0227)	Pr Jack W Anderson	251 162	205,763	22,051
Shelton	Faith	1212 Connection St Web: www.flcwa.org		1C 12991	360/426-8611	Pr Neil R Thompson	470 252	269,096	44,082
Shoreline	Bethel of Shoreline	17418 8th Ave NE PO Box 55518 E-mail: bethel@bethel-lcs.org Web: www.bethel-lcs.org		1B 12971	206/362-4334 (206/362-6019)	Pr Bruce A Jenkins	578 214	316,535	36,928
Shoreline	First of Richmond Beach	18354 8th Ave NW E-mail: 1lr@verizon.net		1B 12962	206/546-4153 (206/546-6741)	Pr Mitchell F Jones Jr Pr Marjorie A Funk-Pihl Pr Gretchen L Cohan Ms Carolee Grumm Pr Pamela S Russell	887 296	437,300	37,200
Shoreline	Prince of Peace	14514 20th Ave NE E-mail: staff@pop-luthchurch.com Web: www.pop-luthchurch.com		1B 04946	206/363-8100 (206/363-1033)		163 89	153,381	4,420
Shoreline	St Stephen	19421 Ashworth N PO Box 7027 E-mail: avaveris@ctr.net Web: http://ststephensshoreline.org	KO	1B 04951	206/542-5338		68 44	58,007	2,959
Silvana	Peace	1717 Larson Rd PO Box 100 E-mail: plsilvana@aol.com Web: http://members.aol.com/plsilvana		1B 12993	360/652-8739 (360/652-1064)		435 132	138,023	18,806
Silverdale	Silverdale	11701 Ridgepoint Dr NW E-mail: slc@silverlink.net Web: www.silverdalelutheran.org		1C 12994	360/692-9263 (360/692-2902)	Pr Alan C Berg Pr Emily G Rova-Hegener Pr N Joel Rova-Hegener Pr Kevin L Bates	869 378	435,874	61,572
Snohomish	Advent	4224 132nd St SW 4306 132nd St SE Mill Creek WA E-mail: advent@wiredweb.com Web: www.adventlutheran.org	KO	1B 07587	425/337-5373 (425/668-1792)		617 167	144,523	23,645
Snohomish	Christ the King	1305 Pine Ave E-mail: ctknsnohomish@ctknsnohomish.org Web: www.ctknsnohomish.org		1B 12998	360/568-5704 (360/568-5704)	Pr Jeffery L Gaustad	864 223	203,429	41,735
Snohomish	Good Shepherd	5511 64th St SE E-mail: ctknsnohomish@ctknsnohomish.org Web: www.ctknsnohomish.org		1B 12848	425/334-1220 (425/334-1220)	Pr Thomas J Rohde	139 86	79,077	3,200
South Bend	First	Water & Adams Sts PO Box 598 E-mail: luthgar37@hotmail.com		1C 13001	360/942-2141	Pr Gary A Hagen	101 45	41,237	12,572
Spanaway	Bethany	26418 Mountain Hwy E-mail: bethanyluth@att.net		1C 04921	253/847-8901 (253/847-4770)	Pr Daniel J Litzer	448 174	131,765	15,417
Spanaway	Spanaway	16001 A St PO Box 1300 E-mail: spanaway@unidial.com		1C 13002	253/531-7000 (253/531-7001)	Pr Arne C Bergland	861 205	236,165	44,553
Spokane	Bethlehem	2715 S Ray St E-mail: bethlehempokane@aol.com Web: www.lutheransonline.com/to/bethlehempokane		1D 04822	509/535-3333 (509/535-3353)	Pr Virgil F Thompson	326 86	105,375	2,591
Spokane	Central	512 S Barnard St E-mail: ctknsnohomish@ctknsnohomish.org Web: www.ctknsnohomish.org		1D 13007	509/624-9233 (509/455-8243)	Pr Roy L Jeremiah Pr Gail Y Duba	427 170	224,872	38,730
Spokane	Christ	E 13009 Broadway Ave E-mail: ctknsnohomish@ctknsnohomish.org Web: www.ctknsnohomish.org		1D 12922	509/828-7133 (509/828-5219)	Pr David D Droeemueller	663 218	207,660	35,974
Spokane	Emmanuel	314 S Spruce St E-mail: ctknsnohomish@ctknsnohomish.org Web: www.ctknsnohomish.org		1D 13008	509/838-4409		164 60	86,109	13,645
Spokane	Grace	1827 E Pacific Ave PO Box 4033 E-mail: grace-lutheran@qwest.net		1D 04823	509/534-2151 (509/535-1575)		89 46	86,032	7,309
Spokane	Holy Trinity	26th Ave & Pines Rd S 2511 Pines Rd E-mail: holytrinity4@msn.com		1D 04824	509/926-7966	Pr Michael B Sager	325 118	110,900	13,800
Spokane	Messiah	N 4202 Belt St E-mail: spokanemessiahlutheranchurch@juno.com		1D 04825	509/327-4446 (509/327-4447)	Pr Robert L Chenault	1,004 122	162,790	4,802

CONGREGATIONS

CITY/TOWN	CONGREGATION	LOCATION/ MAILING ADDRESS	STATUS LANGUAGE REG./SYNOD	ID NUMBER	PHONE NO. FAX NO.	CALLED STAFF	MEMBERSHIP AV. ATT.	CURR. EXPENSES	BENEV.
<b>WASHINGTON — continued</b>									
Spokane	Our Savior	W 302 Augusta Ave E-mail: oslc99207@yahoo.com Web: www.ForMinistry.com/99207OSLC		1D 13009	509/328-7820 (509/328-7820)	Pr Duane A Anderson	366 69	110,208	6,236
Spokane	Prince of Peace	8441 N Indian Trail Rd E-mail: info@princeofpeacespokane.org Web: www.princeofpeacespokane.org		1D 30318	509/465-0779 (509/465-0791)	Pr Jaynan C Eglund Pr Steven A Eglund	1,058 303	225,705	50,113
Spokane	St Luke	9706 N Division PO Box 28948 E-mail: church@gnitech.net Web: www.stlukespokane.org	SI	1D 04826	509/487-5256 (509/464-1333)	Pr James E Johnson Pr Karen D Bates-Olson	946 323	329,697	44,488
Spokane	St Mark	E 316 24th Ave E-mail: office@stmarks-spokane.org Web: www.stmarks-spokane.org		1D 04827	509/747-6677 (509/458-2757)	Pr Richard D Finch Pr Eric J J Dull Pr Beth M D Jarrett	2,011 424	488,428	47,374
Spokane	St Paul	2159 N Hamilton E-mail: stpaulspokane@juno.com		1D 04828	509/483-8192		173 52	98,451	5,902
Spokane	St Peter	4620 N Regal St E-mail: stpeterELCA@spocom.com Web: www.lutheransonline.com/lo/stpeterspokane		1D 13010	509/487-4843	Pr Betty L Krafft	304 55	76,738	13,951
Spokane	Salem	1428 W Broadway Ave E-mail: salem.lutheran@qwest.net		1D 04829	509/328-6280 (509/328-6283)	Pr Richard R Holmes	244 0	166,565	0
Spokane	Zion	8304 E Buckeye Ave E-mail: office@zionlutheranspokane.org Web: www.zionlutheranspokane.org		1D 13011	509/928-5407 (509/928-0072)	Pr Shelley Bryan Wee	627 197	288,947	20,248
Sprague	St John	3rd & D Sts PO Box 343 E-mail: stjchurch@juno.com		1D 13012	509/257-2481	Pr Mary J Daniels	96 33	30,250	4,099
Stanwood	Freeborn	2304 300th St NW E-mail: ftc@whidbey.net		1B 12834	360/629-3149	Pr Carl Eugene Moll	156 50	57,518	149
Stanwood	Our Saviour's	27201 99th Ave NW PO Box 370 E-mail: oslcstanwood@hotmail.com		1B 13016	360/629-3767	Pr Donald B Brekhus	991 230	208,982	32,897
Startup	Shepherd of the Valley	36811 143rd St SE PO Box 274 E-mail: office@shepherdofthevalley.org		1B 16186	360/793-0134		49 24	28,001	901
Stevenson	Shepherd of the Hills	East City Limits PO Box 180 E-mail: shepherdofhills@qwest.net		1C 04895	509/427-5972	Pr David L Hedman	145 55	48,163	15,772
Sumner	Christ the King	245 Valley Ave E-mail: christtheking@qwest.net		1C 04922	253/863-1142	Pr Lori J Bonkoski	202 60	86,400	6,802
Sumner	Creator	16702 S Tapps Dr E 3106 Sumner Tapps Hwy E Ste A Box 106 E-mail: creator@creatorfc.org Web: www.creatorfc.org		1C 07550	253/862-7700 (253/891-9825)	Pr Kim J Latterell	748 239	204,152	39,292
Sunnyside	Our Saviour's	1106 Taylor St PO Box 658 E-mail: oselco@bentonrea.com		1D 04830	509/837-4550 (509/837-4550)	Pr Ronald K Jetter	150 77	66,772	8,117
Sunnyside	Parroquia Camino de Esperanza	c/o Rev Jillian A Ross PO Box 169 E-mail: jross@camino.org	F SP	1D 30584	509/837-5912		0 0	0	0
Tacoma	Bethlehem	101 E 38th St E-mail: bethlehemlute@harbornet.com		1C 13018	253/474-0525 (253/472-1285)	Pr Charles A B Harris Pr Rebecca L Lucky Shjerven	347 143	188,358	26,191
Tacoma	Emmanuel	1315 N Stevens E-mail: office@emmanuel-tacoma.org		1C 13023	253/752-3571 (253/752-3570)	Pr Richard H Foege Pr Steven F Ray Pr David S Norland Pr Philip M Nesvig	1,326 420	701,287	91,137
Tacoma	First	524 South I St E-mail: firstluth@tacoma@harbornet.com		1C 04914	253/272-1538 (253/572-0331)		472 129	243,555	36,933
Tacoma	Gloria Dei	3315 S 19th St E-mail: gloriadei2@seanet.com		1C 13024	253/383-5515 (253/272-1381)	Pr Mark E Woldseth	289 86	146,620	15,169
Tacoma	Hope	7209 S Puget Sound Ave E-mail: office@hope-tacoma.org Web: www.hope-tacoma.org		1C 13025	253/472-9697 (253/472-2401)	Pr Jonathan R Sansgaard	286 91	140,068	8,550
Tacoma	Lutheran Church of Christ the King	1710 85th St E E-mail: lchirsttheking@aol.com		1C 13021	253/537-4272 (253/548-8356)	Pr Peter P P Mohr	246 97	112,408	19,601
Tacoma	Luther Memorial	424 South 1st St E-mail: luther@luther.org		1C 13026	253/627-1685		64 26	63,456	2,908
Tacoma	Peace	909 S 5th St 2106 S Cushman Ave E-mail: peace@peace.org		1C 13028	253/383-1317 (253/383-0702)		248 120	120,000	12,000
Tacoma	Resurrection Evangelical	4301 Brown's Pt Blvd NE E-mail: rlc777@qwest.net Web: www.users.qwest.net/rlc777		1C 04918	253/927-3301	Pr Mary E Davison	248 105	111,845	10,407
Tacoma	St Marks by The Narrows	8730 N 17th St E-mail: jrnuoc@smilutheran.org Web: www.smilutheran.org		1C 13029	253/752-4966 (253/752-4990)	Pr Jan A Ruud Sr Pr Barnt O Hillesland	844 341	371,030	52,239
Tacoma	Sallahan	504 E 123rd St E-mail: vignec@msn.com		1C 16364	253/475-3352	Pr Ron P Vignec	102 39	52,280	2,500
Tacoma	Trinity	12115 Park Ave S E-mail: office@trinitylutheranparkland.org Web: http://trinitylutheranparkland.org		1C 13030	253/537-0201 (253/537-0413)	Pr Mark S Brocker	1,170 418	742,600	67,570
Tacoma	United	1231 S 76th St E-mail: ulutheran@qwest.net	KO	1C 30410	253/475-3175 (253/472-7468)	Pr James L Riede	392 135	204,326	2,745
Tacoma	University Congregation	Pacific Luth Univ Campus Ministry Office Pacific Luth Univ E-mail: uccong@plu.edu Web: www.plu.edu/cmin		1C 13022	253/535-7464 (253/538-4705)	Pr Nancy J Connor Pr Dennis G Sepper	56 185	5,576	919
Toppenish	Faith	61801 Highway 97 PO Box 169 E-mail: faith@nwinfo.net		1D 13033	509/865-4881 (509/865-7578)	Pr Elliott D Hull	106 50	48,100	3,985
University Place	Mount Cross	8902 40th St W E-mail: mcl8902@aol.com		1C 04916	253/564-2200 (253/564-4199)		384 200	219,282	14,245
Vancouver	Beautiful Savior	12513 E Mill Plain Blvd E-mail: bsbc@pacifier.com Web: www.pacifier.com/bsbc		1C 07490	360/254-9243 (360/254-0115)	Pr Richard E Jaech Pr John E Lund	705 245	300,618	28,682
Vancouver	Family of Christ	13001 NW 36th Ave E-mail: familyofchrist@juno.com Web: www.connectfamily.com		1C 13037	360/573-5031 (360/573-3026)	Pr Josef P Aalbue	283 149	772,445	2,475
Vancouver	Immanuel	8310 MacArthur Blvd E-mail: immanuel@k-com.net Web: www.fornministry.com/98664ILC		1C 04898	360/694-3661 (360/694-0052)	Pr Roland L Getman	247 117	343,697	12,305
Vancouver	Messiah	905 NW 94th St E-mail: messiah@messiahvancouver.org Web: www.messiahvancouver.org		1C 13038	360/574-7081 (360/571-7779)	Pr Kathleen J Braafladt Pr Peter C Braafladt	703 340	396,206	68,504
Vancouver	St Andrew	5607 Gher Rd NE E-mail: sandisalc@teleport.com Web: www.saintandrewlutheran.org		1C 13039	360/892-7160 (360/892-1396)	Pr James D Stender Pr Chad D Johnson	766 223	833,314	26,399
Vancouver	St Paul	1309 Franklin St E-mail: stpaul@k-com.net Web: www.stpaulc.com		1C 04897	360/693-3531 (360/693-4577)	Pr Christopher A Nolts	239 124	167,344	38,143
Vancouver	Trinity	309 W 39th St E-mail: trinity309@netzero.net Web: http://trinitylutheranvancouver.homestead.com		1C 13040	360/695-1221 (360/906-0421)	Pr Eltan A Zerby	944 265	335,324	58,503

CITY/TOWN	CONGREGATION	LOCATION/ MAILING ADDRESS	STATUS LANGUAGE REG./SYNOD	LD NUMBER	PHONE NO. (FAX NO.)	CALLED STAFF	MEMBERSHIP AV. ATT.	CURR. EXPENSES	BENEV.
<b>WASHINGTON — continued</b>									
Vashon	Vashon	1/2 MI S 18623 Vashon Hwy SW E-mail: vashon_lutheran@juno.com		1B 13041	206/463-2655 (206/463-2655)		142 55	85,147	10,519
Veradale	Good Shepherd	S 810 Sullivan Rd PO Box 686 E-mail: goodshp@cet.com		1D 04831	509/926-8611	Pr Richard V Evenson	398 103	118,439	9,581
Walla Walla	Christ	1420 S 2nd Ave E-mail: cluthem@bmi.net Web: www.bmi.net/cluthem/clc.htm		1D 13042	509/525-2243 (509/525-0092)	Pr Robert F McCoy	404 145	165,875	18,429
Walla Walla	Emmanuel	628 Lincoln St E-mail: emmanuel@oregontrail.net		1D 13043	509/525-6872 (509/525-2092)		370 195	121,741	13,850
Wenatchee	Grace	1408 Washington St E-mail: glc@crownet.com Web: http://members.aol.com/GraceELCA/index.html		1D 13044	509/663-2189 (509/663-3794)	Pr Jon R Nelson	921 272	317,284	12,293
Wilbur	Wilbur	305 Trinity Ave SE PO Box 253 E-mail: wilburlutheranchurch@wilbur-wa.com		1D 13046	509/647-5781 (509/647-5781)		320 46	54,912	6,577
Winlock	St Paul	379 State Route 505 E-mail: dc4cr@rbotek.net		1C 13047	360/785-3507	Pr Jeffrey R Spencer	256 98	82,181	13,634
Woodinville	Wooden Cross	17401 198th Ave NE E-mail: w.cross@verizon.net Web: http://members.tripod.com/woodencross		1B 16092	425/788-3626 (425/788-0609)	Pr Louis W Accola	558 165	254,183	70,251
Woodland	Living Branch	733 Coerle St PO Box 186 E-mail: livingbranch@aol.com	F	1C 30500	360/225-0557 (360/225-0547)		90 48	83,683	6,768
Yakima	Central	1604 W Yakima Ave E-mail: centuyak@bentonpage.com Web: www.central.lutheranyakima.com		1D 04832	509/534-2151 (509/575-6492)	Pr J Michael Schaid Pr Ladd G Bjorneby	875 248	370,432	60,870
Yakima	Christ	5606 W Lincoln Ave E-mail: christlutheran@nwinfo.net Web: www.forministry.com/98908CLCLC		1D 04833	509/966-1720 (509/966-8734)		265 76	96,863	14,391
Yakima	Terrace Heights	3605 Hillcroft Way 410 N 37th St E-mail: emanyelm@ywave.com Web: www.ywave.com/emanyelm		1D 13050	509/453-7294	Pr Beverly A Jensen	127 35	55,273	6,071
Yelm	Emanuel	206 3rd St SE PO Box 492 E-mail: emanyelm@ywave.com Web: www.ywave.com/emanyelm		1C 04920	360/458-3861 (360/458-0522)	Pr Jerry L Colléll	375 59	87,714	9,127

WEST VIRGINIA

Aurora	St Paul	Terra Alta Pike HC82 Box 15 E-mail: zionlutheran@freeshomepage.com Web: www.zionlutheran.freeshomepage.com		8H 06831	301/334-4776	Pr L Keith Pittsnogle	213 45	18,960	3,998
Baker	Zion	387 Arkansas Rd PO Box 225 E-mail: zionlutheran@freeshomepage.com Web: www.zionlutheran.freeshomepage.com		8H 10492	304/897-6574	Pr Gail C Bauzenberger	269 68	40,933	3,160
Beckley	St Luke	700 Maxwell Hill Rd E-mail: stluksofbeckley.org Web: www.stluksofbeckley.org		8H 06600	304/252-4865 (304/425-8451)	Pr Wanda L Childs	82 44	66,640	14,550
Benwood	St Matthew	620 Boggs Run Rd E-mail: stmatt@1st.net Web: www.stmatt@1st.net		8H 10553	304/233-2292	Pr David A Twedt	173 55	64,169	4,910
Bluefield	Immanuel	103 Duhring St PO Box 888 E-mail: immanuel@1st.net Web: www.immanuel@1st.net		9A 06053	304/327-7037 (304/324-7937)	Pr Meredith D Patrick-Williams	224 77	117,000	12,834
Brandywine	Calvary	5 1/2 Mi S on Sugar Grove Rd HC 74 Box 52A E-mail: calvary@1st.net Web: www.calvary@1st.net		8H 16003	304/249-5316		109 38	36,317	1,640
Charleston	St Paul	1423 Lee St E E-mail: office@stpaulchas.org Web: http://stpaulchas.org		8H 10321	304/343-1647	Pr Dana L Holter	257 56	99,559	16,966
Charleston	Trinity	1600 Kanawha Blvd E E-mail: trinity@wv-cis.net Web: http://trinitywv.org		8H 08604	304/342-5212 (304/342-3513)	Pr Reinold Schlak Jr	390 145	166,946	32,291
Charles Town	St Thomas	119 S Seminary St E-mail: stthomas@wv-cis.net Web: http://stthomaswv.org		8H 06026	304/725-5284		666 120	84,532	23,683
Clarksburg	St Mark's	Route 19S & Davison Run RR 1 Box 210 E-mail: stmarks@wv-cis.net Web: www.stmarks@wv-cis.net		8H 06632	304/624-6138	Pr James L Caton II	347 145	138,625	46,894
Davis	St John	Blackwater & 3rd PO Box 21 E-mail: stjohn@wv-cis.net Web: www.stjohn@wv-cis.net		8H 06633	304/259-5635	Pr Allen M Schwarz	78 45	66,767	6,436
Elkins	Holy Trinity	302 First St E-mail: holytrinity@wv-cis.net Web: www.holytrinity@wv-cis.net		8H 06634	304/636-3019 (304/636-3019)		176 27	8,097	3,612
Fairmont	Grace	300 Gaston Ave E-mail: grace@mail.wvnet.edu Web: www.luther95.com/GELC-FWV/		8H 06635	304/366-4667 (304/366-4667)	Pr David H Rockwood	481 119	123,365	35,593
Franklin	Faith	102 Maple Ave PO Box 893 E-mail: mposton@access.mountain.net Web: www.mposton@access.mountain.net		8H 10366	304/358-2575	Pr Mary M Poston	115 54	43,440	7,344
Grafton	Church of the Covenant	16 E Washington St PO Box 26 E-mail: churchofcovenant@faithweb.com Web: www.churchofcovenant.faitweb.com		8H 06637	304/265-1422	Pr Sarah Marie Lee-Faulkner	73 57	59,490	5,804
Harpers Ferry	St John	PO Box 668 E-mail: hunterstbunch@aol.com Web: www.hunterstbunch@aol.com		8H 06030	304/535-3105		47 19	21,509	2,004
Huntington	Christ the King	5700 Route 60 E E-mail: ChristtheKingHuntington@Hotmail.com Web: www.ckthuntington.org		8H 13210	304/736-1402	Pr Russel T Yoak	278 70	107,835	7,488
Huntington	St Paul	721 12th Ave E-mail: stpchrch@zoomnet.net Web: www.zoomnet.net/stpchrch/index.html		8H 06606	304/525-9630 (304/525-9630)	Pr Jeffrey P Wick	793 129	165,948	38,478
Hurricane	Cross of Grace	515 Hurricane Creek Rd PO Box 1025 E-mail: emall@cross-of-grace.org Web: www.cross-of-grace.org		8H 30546	304/562-0616		164 49	71,700	11,205
Keyser	Trinity	76 N Davis St PO Box 278 E-mail: trin_mtc@hotmail.com		8H 06638	304/788-3200 (304/788-3200)	Pr Sally L Bartling	383 69	71,445	20,719
Letart	St Mark	5 Mi SW RR 2 Box 79 E-mail: stmark@wv-cis.net Web: www.netassoc.net/mjlm		8H 06602			42 19	12,146	1,855
Letart	Zion	Broad Run Rd c/o Nancy Kearns RR2 Box 273 E-mail: zion@wv-cis.net Web: www.netassoc.net/mjlm		8H 06603			30 15	7,952	682
Martinsburg	St John's	101 W Martin St E-mail: showfaith@aol.com Web: www.lutherans-showfaith.net		8H 08035	304/263-9291 (304/263-4559)	Pr James D Riley Jr	1,259 221	170,407	62,712
Martinsburg	Trinity	1648 Pitzer's Chapel Rd E-mail: trinityarden@citynet.net		8H 08023	304/263-1752 (304/263-2791)		297 93	95,646	16,184
Minnehaha Springs	New Hope	PO Box 893 Franklin WV E-mail: mposton@access.mountain.net		8H 10419	304/358-2575	Pr Mary M Poston	37 20	13,514	2,895
Moorefield	Mount Olive	S Fork Rd (Peru) c/o Mr Richard Dasher HC 70 Box 113		8H 10462	304/434-2351		20 14	12,839	2,096

CITY/TOWN	CONGREGATION	LOCATION/ MAILING ADDRESS	STATUS LANGUAGE REG./SYNOD	ID. NUMBER	PHONE NO. (FAX NO.)	CALLED STAFF	MEMBERSHIP		CURR. EXPENSES	BENEV.
							BAPT.	ATT.		
<b>WEST VIRGINIA — continued</b>										
Morgantown	St Paul	309 Baldwin St E-mail: stpaul@adelphia.net Web: www.stpaulmorgantown.org		8H 06640	304/599-0620 (304/598-7153)	Pr James B Huffman	610	154	175,585	28,861
Moundsville	Messiah	503 Lafayette Ave 1 1/2 Mi W		8H 06619	304/845-8764	Pr Judith K Marlow	128	39	57,899	5,296
Moyers	St John	HC 61 Box 23A 5th & George Sts PO Box 428 Web: www.netassoc.net/mjim		8H 10422	304/358-2458	Pr Cecil D Bradfield	114	82	44,728	7,257
New Haven	St Paul	196 State Route 2 PO Box 216 18 Mi S of West Union in St Clara Community RR 1 Box 157 1701 19th St E-mail: njbwv@yahoo.com Web: www.firstlutheranweb.com		8H 06608	304/455-3443	Pr Judith K Marlow	176	42	47,231	5,962
New Martinsville	Good Shepherd	26155-0216		8H 06639	304/873-2964	Pr Linda M Muhly	144	55	58,457	7,901
New Milton	St Johannes	26411-9739		8H 06609	304/428-6174 (304/428-2867)	Pr James F Kinsler Pr Constantine L Havir	1,052	264	117,206	34,408
Parkersburg	First	26101-3597		8H 10463	304/257-1265 (304/257-1265)		76	42	48,202	10,270
Petersburg	Grace Evangelical	5 Pine St PO Box 385 28th & Parrish Web: www.netassoc.net/mjim		8H 06610	304/675-1540		35	18	25,697	1,260
Point Pleasant	St Peter	Walnut & Henry Sts PO Box 594 Web: www.netassoc.net/mjim		8H 06601	304/273-2378		41	15	12,898	2,584
Ravenswood	Our Saviour	State Route 29 PO Box 87 Wardensville WV High & King Sts PO Box 2008 E-mail: lutheran@citlink.net Web: www.shepherdstownlutheranparish.org		8H 06104	304/874-3860 (304/874-3860)	Pr Richard A Moll	82	33	35,211	4,901
Rio	Ebenezer	26851-0087		8H 06038	304/876-6771 (304/876-6579)	Pr Frederick A Soltow Jr	202	68	93,639	17,611
Shepherdstown	St Peter	4630 Ohio St PO Box 9155 E-mail: office@sttimothy.com Web: www.sttimothy.com		8H 10511	304/766-6131 (304/766-6132)	Pr Richard G Mahan	599	275	204,079	37,294
South Charleston	St Timothy	25309-0155		8H 10533	304/358-2575	Pr Mary M Poston	42	20	14,191	1,200
Upper Tract	Mount Hope	Poor Farm Rd PO Box 893 Franklin WV E-mail: mposton@access.mountain.net		8H 06037	304/876-6771 (304/876-6579)	Pr Frederick A Soltow Jr	161	33	37,068	3,309
Uvilla	St James	4 Mi S Route 23 PO Box 2008 Shepherdstown WV E-mail: lutheran@citlink.net Web: www.shepherdstownlutheranparish.org		8H 06618	304/295-9241	Pr Erik L Nielsen	140	91	81,214	12,600
Vienna	Christ	46th & Grand Central Ave 4513 Grand Central Ave Web: www.christlutheranviennawv.org		8H 06106	304/874-3860 (304/874-3860)	Pr Richard A Moll	65	30	28,314	4,616
Wardensville	St Peter	Main St PO Box 87 1491 Cove Rd 3432 West St E-mail: tchurch@weir.net Web: www.trinityweirton.com		8H 10545	304/723-1789		66	27	28,664	5,646
Weirton	Resurrection	26062		8H 10546	304/748-2940 (304/748-2940)	Pr Nathan T Gregg	152	78	69,198	9,451
Weirton	Trinity	26062-4523		8H 06612	304/232-5751 (304/232-5751)	Pr Timothy L Zoruba	643	104	102,007	13,852
Wheeling (Mozart Park)	Christ Evangelical	11 Richmond Ave 2 Richmond Ave 1154 National Rd E-mail: eec1154@stratuswave.net Web: www.Luther95.com/VELC-WVV		8H 06613	304/242-3290 (304/242-8880)		528	85	160,899	33,013
Wheeling	Edgwood	35 16th St E-mail: pastor@1stenglishlutheran.org Web: www.1stenglishlutheran.org		8H 06614	304/233-2951 (304/232-8614)	Pr William C Ridenhour	85	55	243,960	175,537
Wheeling	First English	1409 Chapline St E-mail: dac99jam@aol.com Web: www.forministry.com/26003sjc		8H 10551	304/232-6511 (304/243-9380)	Pr Judith A Campas	413	112	130,571	14,637
Wheeling	St James	26003-3577		8H 10552	304/242-3466 (304/242-8813)		738	139	174,426	17,874
Wheeling	St Mark	141 Kruger St (Elm Grove) E-mail: stmark@stratuswave.net Web: www.stmarkluth.com		8H 06615	304/232-4344	Pr David A Twedt	166	46	66,520	15,351
Wheeling	Trinity	3536 Eoff St E-mail: twedter@stratuswave.net		8H 06617	304/242-5830	Pr David H Westphal	393	99	122,416	10,740
Wheeling	Zion	16 Ridgecrest Rd. E-mail: zionluth@stratuswave.net		8H 06105	304/874-3860 (304/874-3860)	Pr Richard A Moll	38	13	20,000	0
Yellow Spring	Hebron	3 Mi S Route 259 PO Box 87 Wardensville WV E-mail: lutheran@citlink.net Web: www.shepherdstownlutheranparish.org		8H 10533	304/358-2575	Pr Mary M Poston	42	20	14,191	1,200

CONGREGATIONS

**WISCONSIN**

Adams	Trinity	118 S Grant St PO Box 1120 E-mail: patmos@mwtnet.net Web: www.mwtnet.net/stjohns		5L 14601	608/339-6528	Pr Douglas G Steinke	202	50	39,320	7,485
Albany	Albany	3 Mi NW PO Box 350 709 2nd St S PO Box 128		5K 14602	608/882-3080	Pr Robert A Vetter	154	34	29,338	3,140
Alma	St John	53502-0350		5L 14307	608/685-4534 (608/685-4534)	Pr Joel A Bacon	642	169	104,584	14,896
Almena	Bethany	3 1/2 Mi S Route 1 619 US Highway 8 Amery WI 1257 110th St County Rd H		5H 06791	715/268-8721	Pr Jean Pierre Appel	127	40	14,425	86
Amery	Balsam	54001-2539		5H 06793	715/268-9291 (715/268-9291)	Pr A Edward Rasmussen III	455	94	121,000	0
Amery	East Immanuel	54001		5H 14379	715/268-2143	Pr Loren R Schumacher Pr Linda J Schumacher	377	95	89,828	10,889
Amery (Apple River Township)	Elm	619 US Highway 8 E-mail: ficamery@amerytel.net		5H 06794	715/268-8721	Pr Jean Pierre Appel	236	30	19,391	500
Amery	First	240 Elm St W PO Box 153 E-mail: ficamery@amerytel.net		5H 06795	715/268-7135 (715/268-4125)	Pr Marcia L Pyle	667	186	190,504	40,683
Amery	Little Falls	2 Mi W 2 Mi S 659 130th St E-mail: derondic@amerytel.net		5H 14382	715/268-2098	Pr Jerry Schultz	233	68	47,905	5,675
Amery	Our Savior	54001		5H 14308	715/268-7290	Pr Paul D Baardseth	794	203	142,154	9,847
Amery	Trinity	217 Deronda St E-mail: fiducia@pacestar.net		5H 14383	715/268-9577	Pr David J Toig	250	61	64,650	2,443
Amherst	Peace	1578 85th Ave Main St PO Box 309 E-mail: trchurch@wi-net.com Web: www.wi-net.com/trchurch		5I 14309	715/824-5615	Pr Dwight L M Anderson Pr Gretchen E Anderson	482	143	108,195	16,872



CITY/TOWN	CONGREGATION	LOCATION/ MAILING ADDRESS	STATUS LANGUAGE REG./SYNOD	LD. NUMBER	PHONE NO. (FAX NO.)	CALLED STAFF	MEMBERSHIP AV. BAPT. ATT.	CURR. EXPENSES	BENEV.
WISCONSIN — continued									
Amherst Junction	New Hope	1681 County Highway T at County T & MM PO Box 6 Rosholt WI E19431 Church Rd PO Box 102 W18995 1st St PO Box 102 310 S Superior St E-mail: cloelca@dwave.net Web: www.dwave.net/cloelca		5I 14448	715/677-4631	Pr Dale A Wilford	173 55	38,658	4,842
Aniwa	Bethany	54499-0102		5I 14310	715/446-3050	Pr Martin P Ganschow	114 49	49,760	7,196
Aniwa	St Paul's	54911-1581		5I 14311	715/446-3050	Pr Martin P Ganschow	117 44	29,713	1,894
Antigo	Calvary	54409		5I 06748	715/623-3102	Pr Kathleen M Kraft	618 136	116,136	3,459
Antigo	St John	N3480 County Highway S E-mail: stjpolan@newnorth.net E-mail: felc@tds.net Web: www.firstenglishlutheran.org		5I 06756	715/623-6850	Pr Nancy A Richmond	223 68	45,417	7,487
Appleton	First English	326 E North St E-mail: felc@tds.net	SI	5I 14312	920/733-2303 (920/733-7431)	Pr Frank J Conner Pr J Christian Quello	2,774 810	873,205	190,126
Appleton	Grace	900 N Mason St Web: www.elca.org/syn/cong/WI/54914/graceapp.html		5I 14313	920/733-9135 (920/733-6767)	Pr Judy M Deckert	565 125	149,624	18,119
Appleton	Our Saviour's	3009 N Meade St E-mail: ourplace@aol.com		5I 06745	920/734-6396 (920/734-2632)	Pr Dennis E Ellisen	2,185 729	379,485	55,148
Appleton	Prince of Peace	2330 E Calumet St E-mail: popshirley@new.n.com		5I 14314	920/739-5255 (920/831-2973)	Pr Gary J Nogleberg Pr Roger K McQuiston	1,250 477	395,942	63,971
Appleton	Trinity	209 S Alken St E-mail: trinapp@execpc.com Web: www.execpc.com/trinapp/		5I 06746	920/734-9895 (920/734-1863)	Pr Kurt V Kovanen Pr Mary Beth Kovanen	1,057 219	283,541	32,831
Appleton	Zion	912 N Oneida St E-mail: zionluth@aol.com Web: www.zionlutheranonline.com		5I 14315	920/739-3104 (920/832-8680)	Pr Larry W Matthews Pr Nathan A Gauerke	2,374 454	455,583	54,243
Arcadia	Christ	250 N Owen St E-mail: christlutheran@trivest.net Web: www.lutheranonline.com/fo/carcadia		5L 14318	608/323-3572 (608/955-3373)		765 199	181,168	27,615
Arcadia	Tamarack	W24241 Norway Valley Rd PO Box 36 N7148 County Rd A PO Box 128 E-mail: argyluth@mhtc.net		5L 14317	608/534-6057	Pr Jerry A Hanson	59 24	15,008	770
Argyle	Adams	53504-0128		5K 14603	608/543-3700	Pr Yvonne I Marshall	212 51	44,870	3,800
Argyle	Apple Grove	5 Mi W PO Box 217 E-mail: argyluth@mhtc.net		5K 14604	608/543-3088	Pr Daniel L Bohiman	146 61	32,758	2,590
Argyle	Argyle	607 Milwaukee St PO Box 128 E-mail: argyluth@mhtc.net		5K 14605	608/543-3242	Pr Yvonne I Marshall	203 41	43,660	5,114
Argyle	Yellowstone	5 Mi NW PO Box 217 E-mail: argyluth@mhtc.net		5K 14606	608/543-3088	Pr Daniel L Bohiman	200 68	39,869	11,353
Arkdale	Trinity	1650 Church St PO Box 65 E-mail: arkdale.tl@maqs.net Web: www.arkdaletc.org		5K 14607	608/564-7920 (608/564-2473)	Pr Ronald K Hanson Pr Kathryn M Schifferdecker	1,002 246	189,464	22,778
Ashippun	Zion	N557 Main St E-mail: goodsherp@century.net		5J 14608	920/474-7234		290 90	90,653	7,963
Ashland	Good Shepherd	311 W 13th St E-mail: goodsherp@century.net		5H 14318	715/682-4510	Pr Dale P Chesley	380 106	142,678	22,522
Ashland	Saron	517 9th Ave W E-mail: saron@ncis.net		5H 06828	715/682-2376 (715/682-2377)	Pr James P Kasperson	755 155	157,683	6,868
Augusta	St Paul	417 W Lincoln PO Box 267 E-mail: goodsherp@century.net		5H 14319	715/288-2205	Pr Steven E Kaste	182 53	65,650	2,450
Avoca	Fairview	RR 1 Fairview Rd 623 W Memmac E-mail: jrhanson@baldwin-telecom.net		5K 14609	608/935-5184	Pr Roger Koester	34 8	6,099	800
Avoca	St John	202 S Fourth St PO Box 129 E-mail: jrhanson@baldwin-telecom.net		5K 14610	608/532-6583	Pr Steven C Schneider	101 35	27,575	344
Bagley	Zion	225 N Bagley Ave PO Box 24 E-mail: immanuelchurch@dcwis.com		5K 06767	608/996-2672	Pr Ruth Ann Shriver	113 27	54,447	3,800
Baileys Harbor	Immanuel	7973 Highway 57 PO Box 115 E-mail: immanuelchurch@dcwis.com		5I 06747	920/839-2224 (920/839-2224)	Pr Randy H VanErt	300 78	69,161	9,136
Baldwin	Gethsemane	1350 Florence E-mail: gcluth@baldwin-telecom.net Web: www.baldwin-telecom.net/gcluth/		5H 14320	715/684-2984 (715/684-2653)	Pr Paul R Lovestrand Pr Grace H Swensen	741 255	197,749	31,411
Baldwin	Peace	2084 County Rd N E-mail: jrhanson@baldwin-telecom.net Web: www.welcometopeace.org		5H 14321	715/684-2770 (715/688-2415)	Pr John R Hanson	965 300	198,596	25,232
Balsam Lake	Faith	305 1st Ave E PO Box 245 E-mail: sveatabr@redwing.net Web: www.faithbalsam.org		5H 06796	715/485-3988		488 116	80,682	4,300
Balsam Lake	Georgetown	877 190th Ave 2502 E Grenquist Lake Ln Cumberland WI E-mail: bcl@mhmc.net Web: www.homestead.com/georgetownlutheranchurch/Georgetown.html		5H 14323	715/822-3001	Pr Neal G Weltzin	276 59	38,146	3,800
Bangor	Bells Coulee	N7289 County Rd E 727 8th St E-mail: stpauls@merr.com Web: www.stpaulsbangor.org		5L 14811	608/488-4415		177 80	26,424	3,265
Baraboo	St Paul	53913-1794		5K 06768	608/356-3230 (608/356-9126)	Pr Deborah A Ohrman Pr Steven R Ohrman	1,474 367	307,220	16,417
Barneveld	Barneveld	505 Swiss Ln E-mail: bcl@mhmc.net		5K 14612	608/924-8621 (608/924-2179)	Pr Dennis M O'Brien	712 133	122,511	15,263
Barron	First	4 W LaSalle Ave E-mail: fclhurch@chibardun.net		5H 14324	715/537-3575 (715/637-9277)	Pr Bruce W Beyer Pr Jeffrey N Schlessinger	1,297 306	273,152	29,858
Barronett	Barronett	Bourne and Prospect St E-mail: osluth@redwing.net		5H 14325	715/455-1544 (715/822-5511)		112 38	22,806	1,974
Bay City	Eidsvold	W6111 County EE W6141 County EE E-mail: revcapete@presenter.com		5H 14328	715/594-3123 (715/594-3697)	Pr Carol A Peterson	163 35	38,525	8,024
Bay City	Tabor	Highway 35 2 1/2 Mi E N2598 770th St Hager City WI E-mail: sveatabr@redwing.net Web: www.ForMinistry.net/54014TLC		5H 06797	715/792-2883	Pr Ruthann M Holm	63 20	13,962	356
Bayfield	Bethesda	109 S 6th St PO Box 724 E-mail: bethesda@ncis.com		5H 14330	715/779-5611	Pr Richard W Bouton	80 50	68,977	4,013
Beaver Dam	First	311 W Mackie St E-mail: 1stluth@charter.net Web: www.firstlutheranbeaverdam.org/		5K 14613	920/885-4497 (920/885-5886)	Pr David A Bittler Pr Mark D Jensen	2,159 701	418,739	23,233
Beaver Dam	St John	1209 Circle Dr W E-mail: osluth@redwing.net		5K 06718	920/885-3396	Ms Yvonne L D Steindal	454 130	72,519	23,142
Beldenville	Our Saviour's	N6450 530th St E-mail: osluth@redwing.net		5H 14332	715/273-4570 (715/273-4593)	Pr Rae Ann Bloornquist Pr John A Sutherland	729 191	122,380	31,900
Belleville	Primrose	8770 Ridge Dr E-mail: primrosesecretary@tds.net Web: www.luther95.com/PLC-BWV		5K 14760	608/832-4435	Pr Kathy J Jacobson	527 102	76,933	3,168
Belmont	Peace	346 S Mound Ave PO Box 57 E-mail: atonement@jvlnet.com Web: www.jvlnet.com/atonement		5K 06769	608/762-5146 (608/762-6221)	Pr Shelley J Nelson	428 103	112,404	16,476
Beloit	Atonement	901 Harrison Ave E-mail: atonement@jvlnet.com Web: www.jvlnet.com/atonement		5K 06676	608/362-8216	Pr Timothy J Helnecke	371 93	112,934	13,128

CONGREGATIONS

CITY/TOWN	CONGREGATION	LOCATION/ MAILING ADDRESS	STATUS LANGUAGE REG./SYNOD	LD. NUMBER	PHONE NO. (FAX NO.)	CALLED STAFF	MEMBERSHIP			
							BAPT.	ATT.	CURR. EXPENSES	BENEV.
WISCONSIN — continued										
Beloit	Calvary	1992 Shopiere Rd E-mail: calvarybeloit@yahoo.com		5K 14614	608/362-2934	Pr Kurt O Handrich	401	83	109,022	5,691
Beloit	Luther Valley	7107 Luther Valley Rd E-mail: luthervalley@ckhnet.com Web: www.luthervalley.org		5K 14615	608/879-2934	Pr Mary B Froland	704	199	163,847	29,862
Beloit	Our Savior's	749 Bluff St Web: www.oursaviorsbeloit.org		5K 14616	608/362-0716 (608/362-0718)		2,172	311	286,576	61,394
Beloit	St Paul	617 St Lawrence Ave E-mail: goodnews@stpaulbeloit.net Web: www.stpaulbeloit.net		5K 14617	608/365-7064	Pr Roger A Elliott	465	167	172,435	10,720
Berlin	Grace English	384 Oak St E-mail: graceberlin@charter.net Web: www.graceberlin.org		5I 14333	920/361-1820 (920/361-0744)	Pr Peter J Quello	1,108	328	214,941	56,519
Big Falls	St Peter	E6073 Highway C Marion WI Web: http://lutheransonline.com		5I 14334	715/754-2690 (715/754-2690)	Pr Janice M Kudler	305	65	47,185	16,428
Big Flats	Zion	2½ Mi E Highway 13 on Big Horn Ave PO Box 1120 Adams WI E-mail: parsonag@chibardun.net Web: http://trinity-birchwood.org		5L 14620	608/564-7543	Pr Douglas G Steinke	99	29	22,436	5,585
Birchwood	Trinity	501 E Chetak Ave PO Box 8 E-mail: parsonag@chibardun.net Web: http://trinity-birchwood.org		5H 14335	715/354-3790 (715/354-9685)	Pr Paul K Oman	289	110	75,794	11,712
Birmamwood	St John	W17680 Church Rd PO Box L 403 Birch St PO Box L E-mail: birmamwood@charter.net		5I 14336	715/449-2278	Pr Erik A Olson	128	54	47,130	3,828
Birmamwood	Trinity	403 Birch St PO Box L E-mail: birmamwood@charter.net		5I 14337	715/449-2278	Pr Erik A Olson	110	50	42,582	3,394
Black Earth	Our Saviour's	1705 Center St PO Box 503 E-mail: whlp@tds.net		5K 14621	608/767-2247 (608/767-2149)		466	68	80,134	4,003
Black Earth	Vermont	4 Mi S PO Box 503 E-mail: bnfeca@charterinternet.net Web: www.discover-net.net/bnfeca		5K 14622	608/767-2247 (608/767-2149)	Pr Eric E Bakken Pr Ramie L Bakken	1,627	281	284,156	17,867
Black River Falls	Evangelical	115 N 5th St E-mail: bnfeca@charterinternet.net Web: www.discover-net.net/bnfeca		5H 14338	715/284-4213 (715/284-5674)					
Black River Falls	Little Norway	5 Mi S 605 Monroe St E-mail: thoreson@discover-net.net		5H 14339	715/284-5965	Pr Calvin D Thoreson	374	113	54,819	7,186
Black River Falls	Squaw Creek	5 Mi W 605 Monroe St E-mail: thoreson@discover-net.net		5H 14340	715/284-5965	Pr Calvin D Thoreson	232	55	32,751	6,560
Blair	Fagernes	5 Mi W PO Box 46 E-mail: bliuths@trwest.net		5L 14342	608/989-2818	Pr Gary K Hanson	105	38	22,828	3,153
Blair	First	419 Urberg Ave S PO Box 46 E-mail: bliuths@trwest.net		5L 14341	608/989-2818	Pr Gary K Hanson	354	93	68,226	6,808
Blair	Zion	126 S Peterson PO Box 46 E-mail: bliuths@trwest.net		5L 14345	608/989-2818	Pr Gary K Hanson	405	110	83,535	18,373
Blanchardville	Blanchardville	305 Madison St PO Box 138 E-mail: pecparish@tds.net Web: http://personalpages.tds.net/pecparish/		5K 14623	608/523-4239	Pr Mark O Gruner	348	65	60,681	12,825
Blanchardville	Trinity	304 School St PO Box 138 E-mail: pecparish@tds.net Web: http://personalpages.tds.net/pecparish/		5K 14624	608/523-4239	Pr Mark O Gruner	136	43	32,030	3,207
Blanchardville	York Memorial	N9704 Highway 78 PO Box 138 E-mail: pecparish@tds.net Web: http://personalpages.tds.net/pecparish/		5K 14625	608/523-4239	Pr Mark O Gruner	244	46	46,800	15,879
Bloomer	Our Savior's	1800 Jackson St E-mail: osavior@bloomer.net		5H 14346	715/568-4803		318	64	81,070	5,293
Bloomer	St John's	1403 Newman St E-mail: stjohns@win.bright.net		5H 14347	715/568-5446	Pr Bruce P Rimmeroid Ms Martha A Libersky	808	271	183,530	24,054
Blue Mounds	West Blue Mounds	2862 Church St E-mail: blcwbm@mhnc.net		5K 14626	608/437-5232		192	43	35,216	0
Blue River	Five Points	25744 Fivepoints Dr E-mail: 5points@rmt.net		5K 14627	608/536-3881		250	70	48,869	7,936
Bonduel	Ascension	W6106 Navarino Rd W5095 State Highway 156 E-mail: ascensionlutheran@tds.net		5I 14489	715/758-8312	Pr Lisa L Stafford	369	96	81,493	13,317
Boscobel	St John's	208 Mary St E-mail: boscobel@tds.net		5K 14628	608/375-5855 (608/375-5855) 715/793-4975	Pr Charles W Koester	717	134	128,144	20,200
Bowler	Lutheran Church of the Wilderness	N9157 Moh He Con Nuck Rd E-mail: wildmss@frontiernet.net		5I 20265	715/787-3367		265	60	31,451	2,420
Bowler	St Matthew	PO Box 36 E-mail: ulp@frontiernet.net		5I 14348	715/787-3367	Pr James H Johnson Pr W Carol Johnson Pr Bradley K Peterson	87	20	26,838	461
Boyceville	Trinity	1039 Nordveien Dr PO Box 247 E-mail: trinostc@presenter.com		5H 14349	715/843-3821 (715/843-3821)		351	109	71,984	4,732
Brandon	Emanuel	107 S Prairie St PO Box 433 E-mail: emmanuel@tds.net		5I 14629	920/346-2202	Pr Kevin K Scheuller	388	77	80,790	5,550
Brantwood	Zion	County Rd D N of Highway B PO Box 177 Prentice WI E-mail: t1stzion@pctcnet.net		5H 06817	715/428-2575	Pr Matthew A Lee	115	18	24,942	1,391
Brill	Grace	PO Box 17 E-mail: john.brunclit@ecunet.org		5H 06952	715/234-7729		56	23	22,031	506
Brodhead	Bethlehem	405 E 9th Ave E-mail: blc50@charter.net		5K 14630	608/897-2341	Pr Randall N Krause	602	179	150,885	19,115
Brookfield	Amazing Grace	Cross of Life Lutheran Church 20700 W North Ave c/o Revs Kristine & Scot Ruffatto 235 B Oakton Ave Pewaukee WI E-mail: info@amazinggracechurch.org Web: www.amazinggracechurch.org	F	5J 30507	262/695-8599		29	20	32,993	9,107
Brookfield	Calvary	1750 N Calhoun Rd E-mail: calvary@calvarylc.com Web: www.calvarylc.com		5J 14631	262/786-4010 (262/786-9295)	Pr Gary J Liedtke Pr Philip M Ahybrotan Mr William L Bravener Pr Steven D Clingman	996	365	495,839	79,309
Brookfield	Christ the King	4600 N Pilgrim Rd E-mail: ctk-elca@exopc.com		5J 06719	262/781-7600 (262/781-7608)	Pr John R Horniar-Ibler Pr Maria C Pederson	812	205	211,619	35,744
Brookfield	Cross of Life	20700 W North Ave E-mail: office@crossoflife.org Web: www.crossoflife.org		5J 07581	262/785-9420 (262/785-9190)		1,574	535	425,059	116,506
Brookfield	Gethsemane	13200 W Greenfield Ave E-mail: gethluth@exopc.com		5J 06695	262/782-8370 (262/782-0957)	Pr Marlin D Carlson	312	133	147,824	18,638

CITY/TOWN	CONGREGATION	LOCATION/ MAILING ADDRESS	STATUS LANGUAGE REG./SYNOD	LD. NUMBER	PHONE NO. (FAX NO.)	CALLED STAFF	MEMBERSHIP		CURR. EXPENSES	BENEV.
							BAPT.	AV. ATT.		
<b>WISCONSIN — continued</b>										
Brookfield	Reformation	915 Adelmann Ave		5J 06698	262/782-8875	Pr James O Oja	171	73	117,217	14,250
Brookfield	St John	20275 Davidson Rd E-mail: stjoh@makedisciples.com Web: www.makedisciples.com		5J 14839	262/786-8887 (262/786-8887)	Pr David J Meissner Pr Kristine J Ruffatto Pr Scot D Ruffatto	1,301	533	395,337	142,721
Brooklyn	Brooklyn	101 2nd St PO Box 303 Web: www.brooklyn-lutheran.us		5K 14632	608/455-3852		282	35	35,886	580
Bruce	Nathaniel	11221 N 2nd St PO Box 265		5H 14350	715/868-4455	Pr Lawrence J Sturgis	259	65	62,642	20
Bruce	Hope	2500 County Highway B		5H 06829	715/372-4780	Pr Scott A Stai	203	55	62,207	5,075
Burkhardt	Redeemer	1097 County Rd A		5H 14351	715/386-7749	Pr Marilyn J Thurber	215	69	55,000	1,513
Burlington	Cross	126 Chapel Ter PO Box 454		5J 14833	262/763-6570 (262/763-6504)	Pr Grant D Quever	992	284	279,974	37,329
Burlington	Peace	349 Wegge Ct		5J 07460	262/763-5024	Pr Daniel D Vojta	257	106	103,419	3,112
Burton	St Paul	Route 1 Potosi c/o Christ Luth Church 250 S Grant St Lancaster WI		5K 06783	608/723-4092	Pr Jeffrey A Blank	39	17	20,613	564
Cadott	Big Drywood	4 Mi N 1 Mi E PO Box 27		5H 14352	715/289-3608	Pr John O Lee	334	50	46,468	7,482
Cambridge	East Koshkonong	4 1/2 Mi SW 454 E Church Rd		5K 14634	608/423-3017	Pr Richard P Sansgaard	969	166	125,531	13,842
Cambridge	Grace	501 Skogen Rd		5K 14635	608/423-3135 (608/423-7405)		540	156	147,641	19,845
Cambridge	Rockdale	107 Water St-Rockdale		5K 14793	608/423-3949	Pr Robert C Castro	155	45	71,005	3,600
Cameron	Faith	Web: www.geocities.com/rockdalelutheran 201 S 4th St PO Box 305		5H 14353	715/459-2788	Pr Paul H Tobiasson	728	189	121,020	26,989
Camp Douglas (Shennington)	St Peter's	E-mail: fluthcam@chilbardun.net 7 Mi N 3 Mi W follow Highway H to Highway 21 PO Box 283		5L 14636	608/427-6592	Pr Maxine D Gray	263	66	40,233	7,346
Camp Douglas	St Stephen's	Cliff & Douglas Sts PO Box 283		5L 14637	608/427-8592	Pr Maxine D Gray	259	60	42,533	4,776
Caroline	Zion	W12804 County Rd M PO Box 77		5I 14354	715/754-5045	Pr William J Schruha	292	89	73,693	9,217
Cashton	Immanuel	30016 Octave Rd PO Box 186		5L 14639	608/654-5236	Pr Jason E Stanton	168	31	30,464	6,383
Cashton	Portland	7526 State Highway 33 621 Lewis St		5L 14641	608/654-7798	Pr John W Stennes-Spidahl	67	46	22,659	5,291
Cashton	Trinity	539 S St PO Box 186		5L 14642	608/654-5236	Pr Jason E Stanton	315	86	52,968	14,642
Cassville	St Peter	E-mail: ggeier@centurytel.net 209 W Bluff St		5K 06770	608/725-5201	Pr Ruth Ann Shriver	68	24	31,519	500
Catawba	Bethany	W9256 US Highway 8		5H 14355	715/585-2303		194	30	22,874	368
Cedarburg	Advent	E-mail: bethbethany@centurytel.net W63N642 Washington Rd		5J 06720	262/377-2710 (262/377-5869)	Pr Janis J Kinens	705	230	215,539	80,787
Cedarburg	Faith	E-mail: advent16@juno.com N35W6621 Wilson St PO Box 246		5J 14643	262/377-0960 (262/377-1509)	Pr Paul E Peterson	605	153	196,294	44,700
Cedarburg	Immanuel	Web: www.faithlutherancedarburg.org/ W61N498 Washington Ave		5J 14644	262/377-4484 (262/377-6634)	Pr Dale A Erickson	809	245	330,773	85,036
Cedarburg	Trinity	Web: www.immanuelcedarburg.org N60W6047 Columbia Rd		5J 14645	262/377-0610 (262/377-3014)	Pr Charles R Turbin	530	186	163,382	49,112
Centuria	Fristad	Web: www.trinitycedarburg.org 501 State Highway 35 PO Box 217		5H 06799	715/646-2357	Pr Melvin E Rau	340	90	104,182	14,100
Centuria	North Valley	E-mail: fristad@lakeland.ws 1988 220th Ave		5H 14479	715/825-3559	Pr Margaret A Speich	301	31	32,756	4,302
Chaseburg	Middle Coon Valley	3 Mi S of Highway 14 on Highway 162 PO Box 75		5L 14646	608/483-2454	Pr Jeffrey D Kallewig	368	128	64,264	4,351
Chetek	Chetek	1419 2nd St PO Box 625		5H 14356	715/924-4881 (715/924-4882)	Pr Samuel S Kochel Pr Keith E Ruehlow	1,380	265	241,149	65,217
Chetek	Dovre	Web: www.cheteklutheran.org 5 Mi NW PO Box 235 New Auburn WI		5H 14357	715/237-2228 (715/237-2228)	Pr Susan M Anderson	171	51	45,897	3,979
Chippewa Falls	Central	E-mail: dovre@citizens-tel.net 28 E Columbia St		5H 14358	715/723-9336 (715/723-9330)	Pr Richard N Hoyme Pr Michael J Wollman	1,014	445	316,536	35,518
Chippewa Falls	English	E-mail: cfc@charter.net 20588 County Highway X		5H 14327	715/723-4231	Pr Curtis E Rohland	448	150	109,307	14,356
Chippewa Falls	Our Saviour's	E-mail: osvaviour@cool.net 1300 Mansfield St		5H 14359	715/723-6048 (715/720-4912)	Pr Ned S Lenhart	895	233	212,681	30,480
Cicero	Immanuel	Web: http://members.cvol.net/osaviour 3 1/2 Mi N 3 Mi W of Seymour N9580 County Rd X Black Creek WI		5I 14360	920/833-2508	Pr Bradley A Pearson	582	185	81,226	8,681
Clayton	Faith	134 Prentice St PO Box 40		5H 14362	715/948-2867	Pr Margaret A Grant	206	35	30,576	2,100
Clayton	Immanuel	4 Mi S on Highway 63 PO Box 134		5H 06801	715/948-2494	Pr Linda J Schumacher Pr Loren R Schumacher	168	30	25,044	398
Clear Lake	First	410 S 5th St PO Box 116		5H 06800	715/263-2647 (715/263-3944)	Pr Daniel D Ankerfelt	518	133	104,697	6,350
Clear Lake	Moe	E-mail: 4628htul@citcomm.net Web: www.ForMinistry.com/54005tlc 2 1/4 Mi E 1 1/2 Mi N PO Box 40 Clayton WI		5H 14363	715/948-2867	Pr Margaret A Grant	210	50	31,482	700
Clinton	Pella	422 Church St		5K 14648	608/676-4431		73	27	88,091	3,371
Clintonville	Christus	E-mail: christus@charter.net 120 N Main St Web: www.christusclintonville.org		5I 14364	715/823-6521 (715/823-6522)	Pr Rick A Pettis Pr Willard L Hager	1,220	391	260,442	51,261
Cobb	Peace	Web: www.christusclintonville.org Main & Wilson St PO Box 176		5K 14649	608/623-2421	Pr Jonathan P Baker	214	50	46,158	1,204

CONGREGATIONS

CITY/TOWN	CONGREGATION	LOCATION/ MAILING ADDRESS	STATUS LANGUAGE REG./SYNOD	LD. NUMBER	PHONE NO. (FAX NO.)	CALLED STAFF	MEMBERSHIP BAPT.	AV. ATT.	BURR. EXPENSES	BENEV.
<b>WISCONSIN — continued</b>										
Colfax	Colfax	601 E River St PO Box 425	5H	14365	715/962-3336 (715/962-3336)	Pr Leslie W. Walck	836	143	119,827	5,445
Colfax	Holden	3 Mi N PO Box 513	5H	14366	715/962-3913	Pr Jeanne L. Warner	281	46	35,130	402
Colfax	North Running Valley	6 Mi NE PO Box 513	5H	14367	715/962-3913	Pr Jeanne L. Warner	93	38	13,972	1,476
Colfax	Norton	5 Mi W PO Box 513	5H	14368	715/962-3913	Pr Jeanne L. Warner	126	88	15,200	2,357
Coloma	Prince of Peace	325-N Slater St PO Box 100	5I	14369	715/228-4171		373	107	88,764	3,576
Columbus	Faith	120 Faith Dr E-mail: faith@faithcolumbuswi.org Web: www.faithcolumbuswi.org	5K	14650	920/623-3610 (920/623-3610)	Pr Robert V. Moberg Pr Susan B. Oulgey	800	220	158,356	22,698
Combined Locks	Christ the King	601 S Washington St E-mail: ctk@Christ-the-King.org Web: www.christ-the-king.org	5I	07610	920/788-6492 (920/783-9440)	Pr Steven M. Nelson Pr William J. Schroeder	1,956	678	326,396	66,172
Conover	Pioneer Lake	3675 Church Rd E-mail: letstalk@newnorth.net	5G	06853	715/479-4966	Pr Douglas E. Smyth	390	105	86,902	24,571
Coon Valley	Coon Valley	1005 Central Ave PO Box 280 E-mail: cvc@mwt.net Web: www.mwt.net/cvc/	5L	14651	608/452-3772	Pr Jack L. Mittelman	792	232	168,811	22,479
Cornell	Our Savior's	201 S 6th St PO Box 96 E-mail: oscornell@stacker.net Web: www.cityofcornell.com/osc/index.htm	5H	14370	715/239-6891	Pr James E. Leschensky	387	122	70,985	5,000
Cornucopia	Immanuel	Elm St PO Box 269	5H	14371	715/779-5611	Pr Richard W. Bouton	59	38	26,024	5,862
Cross Plains	St Marlin	2427 Church St E-mail: office@stmartinscp.org Web: www.stmartinscp.org/	5K	14652	608/798-2777 (608/798-0492)	Pr Rodney R. Hank	796	265	314,364	47,213
Crystal Lake	St Paul's	7 Mi N of Harrisville on County Y W4894 Cley St Westfield WI E-mail: voight@mhtc.net Web: www.stomloder.com/lutheran	5I	14653	608/296-2771		72	37	18,033	3,166
Cuba City	Faith	118 S Jefferson St 120 S Jefferson St E-mail: voight@mhtc.net Web: www.stomloder.com/lutheran	5K	14654	608/744-8420	Pr Denise M. Anderson	231	50	36,079	4,474
Cudahy	St Mark	3515 E VanNorman Ave	5J	06697	414/744-5624 (414/744-1570)	Pr Bruce B. Cheever III	660	150	138,627	23,740
Cumberland	Augustana	1025 2nd Ave PO Box 5 E-mail: augustan@chibaridun.net	5H	06603	715/822-2890	Pr David R. Halaas	634	197	194,654	28,278
Cumberland	First	Elm St & 8th Ave PO Box 546 E-mail: firstlutheran@chibaridun.net	5H	14372	715/822-4416 (715/822-4402)	Pr Randy J. Olson	686	199	137,273	18,404
Cumberland	Trinity	2502 E Grenquist Lake Ln Main St	5H	14373	715/822-3001	Pr Neal G. Weitzin	190	60	42,715	6,630
Curtiss	St Paul's	W7809 Apple Ave E-mail: stpauls@dwave.net Web: www.oursaviors-stpauls.org	5H	14374	715/785-7975 (715/223-4000)	Pr Lauren R. Lay	282	52	54,245	4,103
Cushing	First	PO Box 758 E-mail: cfamdt@lakeland.ws	5H	14375	715/648-5323	Pr Charles F. Arndt	419	89	80,387	9,496
Cushing	Laketown	4 Mi NE PO Box 758 E-mail: cfamdt@lakeland.ws	5H	14376	715/648-5323	Pr Charles F. Arndt	109	24	21,507	3,408
Dallas	Dallas	101 E Dallas St PO Box 157 E-mail: dallasc@chibaridun.net	5H	14377	715/837-1795 (715/837-1785)	Pr Ralph H. Marquardt	241	79	64,181	19,335
Dallas	New Scandinavia	652 17th St PO Box 157 E-mail: nsc@chibaridun.net	5H	14378	715/837-1795 (715/837-1785)	Pr Ralph H. Marquardt	221	71	58,559	8,858
Darlington	Grace	1302 Cley St E-mail: gracedar@mhtc.net	5K	14655	608/776-4462 (608/776-4430)	Pr Todd A. Hunter	330	95	85,966	9,290
Deerfield	Deerfield	206 S Main St PO Box 45 E-mail: pastorlarry@deerfieldca.org Web: www.deerfieldca.org	5K	14656	608/764-5566 (608/764-1515)	Pr Larry L. Sexe	748	138	126,825	12,728
Deerfield	St Paul	3494 Oak Park Rd E-mail: liberty@msn.fullfeed.com Web: www.msn.fullfeed.com/liberty	5K	14657	608/764-5885	Pr Daniel W. Anderson	798	145	126,773	11,250
DeForest	Christ	220 S Main St E-mail: christ@merr.com Web: www.christlutherandeforest.org/	5K	14658	608/846-4718 (608/846-3991)	Pr Charles D. Peterson Jr. Pr Jerry A. Olson	1,164	318	255,218	25,000
DeForest	Norway Grove Memorial	820 N River Rd E-mail: ngmic_2000@yahoo.com Web: http://ngmic.org	5K	06771	608/846-9711 (608/846-9711)	Pr Paul E. Markquart Pr Elizabeth D. Shank	674	223	222,099	19,492
DeForest	Spring Prairie	6 1/2 Mi NE W5448 Highway DM E-mail: spic@merr.com Web: www.springprairie.org/	5K	14751	608/846-4178 (608/846-4163)	Pr O. Rolf Olson	376	92	94,696	17,435
Delafield	Christ the King	1800 N Genesee St E-mail: ctk1600@execpc.com Web: www.ctkdelafield.org	5J	14659	262/646-2343 (262/646-5085)	Pr Deane A. Peterson Pr David W. Peters	1,140	400	370,039	45,490
Delavan	Luther Memorial Evangelical	910 E Geneva St PO Box 563 E-mail: office@luther-memorial.net Web: www.luther-memorial.org	5K	06675	262/728-6482 (262/245-5107)	Pr Elise A. Brandt	316	99	87,657	18,486
Denmark	Our Savior	435 Wisconsin Ave PO Box 245	5I	14380	920/863-2230	Pr Ralph W. Hankermeyer	679	164	116,688	19,139
De Pere	St John	1700 Lost Dauphin Rd E-mail: stjohnluth@gonline.com	5I	14591	920/336-1082 (920/336-1211)	Pr Steven M. Apfel	1,193	300	195,063	15,525
Deronda	Deronda	659 130th St Amery WI E-mail: derondlc@amerytel.net	5H	14381	715/268-2098	Pr Jerry Schultz	187	55	52,588	5,946
DeSoto	DeSoto	815 Main St E-mail: sofrees@mwt.net	5L	14660	608/648-3569	Pr Elizabeth A. Howe	176	63	43,500	6,945
Dodgeville	Grace	1105 N Bequette St E-mail: grace@mhctc.net Web: www.gracelutheran-dodgeville.org	5K	14661	608/935-5718 (608/935-5718)	Pr Steven R. Kottke	1,295	351	157,021	54,313
Downsville	New Hope	N2698 460th St PO Box 25	5H	14384	715/664-8568	Pr Steven L. Carlson	482	98	87,679	18,931
Dresser	Bethesda	1947 110th Ave E-mail: bethesdalutheran@centurytel.net Web: http://bethesdalutheran.ws	5H	06805	715/755-2562 (715/755-3867)	Pr Nathan J. Blorge	496	201	115,999	16,771
Dresser	Peace	2355 Clark St PO Box 655 E-mail: peace@centurytel.net Web: www.centurytel.net/peace	5H	16098	715/755-2515 (715/755-2525)	Pr Wayne C. Dalcoach	1,201	300	240,333	33,796

CITY/TOWN	CONGREGATION	LOCATION/ MAILING ADDRESS	STATUS LANGUAGE REG./SYNOD	LD. NUMBER	PHONE NO. (FAX NO.)	CALLED STAFF	MEMBERSHIP		CURR EXPENSES	BENEV.
							BAPT.	ATT.		
<b>WISCONSIN — continued</b>										
Durand	Faith	1032 Prissel Ave E-mail: ccpilas@wwt.net		5H 14386	715/872-8107	Pr Charles R Plaster	319	75	49,934	9,510
Eagle River	Prince of Peace	5030 Highway 70 W PO Box 535 Web: www.princeofpeace-cr.org		5G 30032	715/479-9263	Pr Margaret S Johnson	362	192	218,792	33,856
Eau Claire	First	1005 Oxford Ave E-mail: revdcp@exccpc.com Web: www.first-lutheran.org		5H 14387	715/832-8321 (715/832-0999)	Pr Duane C Pederson Pr Amy J Odgren	1,634	559	498,060	64,699
Eau Claire	Good Shepherd	1120 Cedar St E-mail: john@goodshepherd-ec.org Web: www.goodshepherd-ec.org		5H 14388	715/834-2959 (715/834-2022)	Pr John E Hosmann Pr Paul D Oppedahl	1,960	316	379,713	18,038
Eau Claire	Grace	202 W Grand Ave E-mail: graceec@discover-net.net Web: www.grace-church.org	SI	5H 14389	715/832-9713 (715/832-1502)	Pr Rolf A Nestingen Pr David J Irgens Ms Elaine F Mann	2,680	525	620,809	47,992
Eau Claire	Hope	2226 Eddy Ln E-mail: hopeluth@hopelutheran-ec.com Web: www.hopelutheran-ec.com		5H 14390	715/832-1414 (715/832-3922)	Mr Thomas K Hamilton	1,722	365	424,953	16,430
Eau Claire	Immanuel	3214 Golf Rd E-mail: prdave@aol.com	SI	5H 06806	715/832-7832 (715/832-6674)	Pr David K Anderson	646	205	238,637	108,604
Eau Claire	Mission Hills Community Church	c/o The Rev Eric A Spake 1624 Arlene Pl E-mail: prdave@aol.com	F	5H 30609	715/210-1095		0	0	0	0
Eau Claire	Our Savior's	1310 Main St E-mail: oursaviors@charter.net Web: www.oursaviors-ec.com		5H 14391	715/832-2421 (715/834-7902)	Pr Gary F Sabs	1,075	269	291,800	15,922
Eau Claire	St John's	1804 Highland Ave E-mail: tbryan_stjohns@bis-net.net Web: www.stjohns-ec.org		5H 14392	715/834-9571 (715/834-9702)	Pr Thomas W Bryan Pr Natalie K Leske	1,991	474	488,262	100,501
Eau Claire	Trinity	1314 E Lexington Blvd E-mail: trinity@trinity-ec.org Web: www.trinity-ec.org		5H 14393	715/832-6601 (715/832-6700)	Pr Kurt M Jacobson Pr Mary L Jorgensen Pr Andrew G Hinwood Pr Donald A Wisner	2,330	756	799,068	137,880
Eau Claire	University	110 Garfield Ave E-mail: wisnet@uwec.edu Web: www.universitylutheran.org		5H 16427	715/834-8026		287	264	63,045	11,610
Edgar (Frankfort Township)	Peace	9 Mi W W1000 County Highway N		5H 14394	715/352-2524 (715/352-2524)	Pr Jeffrey C Tarras	132	53	27,741	951
Edgar	St John	5 Mi W on County Highway N W1000 County Highway N E-mail: saintjohnelca@yahoo.com		5H 14395	715/352-2524 (715/352-2524)	Pr Jeffrey C Tarras	364	168	82,796	9,423
Edgar	St Stephen	424 N 3rd Ave E-mail: saintjohnelca@yahoo.com		5I 14396	715/352-2491	Pr Linda M Dutton	350	126	80,391	13,023
Edgerton	Central	100 W Rollin St E-mail: central@icn.net Web: www.centralluth.org		5K 14662	608/884-9418 (608/884-1999)	Pr James M Johnson	1,597	350	263,885	18,663
Edgerton	Trinity	726 S Main St PO Box 176 Cobb WI E-mail: central@icn.net		5K 06677	608/884-8614	Pr Roy A Poltrock	420	82	61,400	6,300
Edmund	Bethlehem	PO Box 176 Cobb WI E-mail: central@icn.net		5K 14663	608/623-2421		86	25	22,732	1,650
Eleva	Eleva	50553 2nd St S PO Box 147 E-mail: elevalc@trivest.net		5H 14398	715/287-4231	Pr Kermit P Solem	759	172	121,960	19,638
Elkhorn	St John	104 S Broad St E-mail: stjohnoffice@elknet.net Web: http://lutheransonline.com		5K 06678	262/723-2901	Pr Douglas M Demlow	771	148	140,129	22,768
Elkhorn	Sugar Creek	N5690 Cobblestone Rd E-mail: scic@lwis.com Web: http://users.elknet.net/scic/scic_home_page.htm		5K 14664	262/728-2222 (262/740-0376)	Pr Gerald L Petersen	962	202	209,707	52,784
Elk Mound	Barum	3 1/2 Mi NE 4420 20th St E-mail: bbcc@wwt.net Web: www.nrit.net/apsj		5H 14401	715/874-5675 (715/874-5675)	Pr Hal A Schroetter	241	55	24,852	336
Elk Mound	Big Elk Creek	6 Mi NE 4420 20th St E-mail: apsj@wwt.net Web: www.wwt.net/apsj		5H 14402	715/874-5675 (715/874-5675)	Pr Hal A Schroetter	451	120	51,000	7,449
Elk Mound	Shepherd of the Hill	207 University St PO Box 216 E-mail: sothlc@aolweb.net		5H 14403	715/879-5115 (715/879-5115)	Pr Dean C Brockmeyer	416	133	85,069	20,314
Ellison Bay	Shepherd of the Bay	11836 Highway 42 PO Box 27 E-mail: sotb@dcw.com Web: www.shepherdofthebay.org		5I 14404	920/854-2968 (920/854-7906)	Pr Bruce E Foster	681	292	248,412	55,135
Ellsworth	Bethlehem	N3699 730th St W6141 County EE Bay City WI E-mail: engluth@redwing.net Web: www.redwing.net/engluth/		5H 14405	715/594-3123 (715/594-3697)	Pr Carol A Peterson	88	27	24,063	12,339
Ellsworth	English	229 W Main St E-mail: engluth@redwing.net Web: www.redwing.net/engluth/		5H 14406	715/273-4617 (715/273-5974)	Pr Harlen D Menk Pr Laurel I Stockness	956	256	265,890	6,986
Elroy	East Lemonweir	W8943 County Rd S 618 W River St New Lisbon WI E-mail: graceelroy@mwt.net		5L 14665	608/562-3807	Pr Gregory S Daher	157	57	36,562	6,700
Elroy	Grace	226 Erickson St E-mail: graceelroy@mwt.net		5L 14666	608/462-5398 (608/462-5398)	Pr William Wrieden Jr	583	167	113,045	15,567
Ephraim	Bethany	200 Moravia St c/o Ollie Ulvilden PO Box 189 Ephraim WI E-mail: nbc2406@trivest.net Web: www.nbc2406.trivest.net		5I 14407	920/854-4065		47	75	9,944	1,330
Etrick	French Creek	N23007 County T 6 MI SE PO Box 226 E-mail: nbc2406@trivest.net		5L 14410	608/525-4802	Pr E Marlene Pankonin	520	137	99,404	20,502
Etrick	Hardies Creek	6 MI SE PO Box 226 E-mail: nbc2406@trivest.net		5L 14411	608/525-4681	Pr John B Ashland	229	92	57,544	14,977
Etrick	Living Hope	15638 E 4th St PO Box 224 E-mail: nbc2406@trivest.net		5L 14409	608/525-3454		258	114	85,256	11,718
Etrick	North Beaver Creek	6 MI NE W11275 County Rd C E-mail: nbc2406@trivest.net Web: www.nbc2406.trivest.net		5L 14344	608/525-2406	Pr Timothy A Ehling	593	170	149,415	23,647
Etrick	South Beaver Creek	7 MI E PO Box 226 E-mail: nbc2406@trivest.net		5L 14438	608/525-4681	Pr John B Ashland	340	66	51,080	4,835
Evansville (Cooksville Village)	Cooksville	11927 W Church St E-mail: sjcoveis@eishome.com		5K 14667	608/882-4408		292	71	63,005	8,500
Evansville	St John's	312 S 3rd St E-mail: sjcoveis@eishome.com		5K 14668	608/882-4044	Pr Paul F Forde	1,055	230	166,777	23,525
Exeland	First	1220 N 2nd St PO Box 265 Bruce WI E-mail: clergy_sturgie@hotmail.com		5H 14412	715/868-4455	Pr Lawrence J Sturgis	187	59	31,946	1,300
Fairwater	Zion	100 Church St PO Box 176 E-mail: zionfairwater@hotmail.com Web: www.dotnet.com/zionw		5I 14669	920/346-2905 (920/398-8165)		537	191	219,812	29,000

CITY/TOWN	CONGREGATION	LOCATION/ MAILING ADDRESS	STATUS LANGUAGE REG./SYNOD	LD. NUMBER	PHONE NO. (FAX NO.)	CALLED STAFF	MEMBERSHIP BAPT.	AV. ATT.	DURR. EXPENSES	BENEV.
<b>WISCONSIN — continued</b>										
Fall Creek	St James Trinity	305 S State St PO Box 279		5H 14413	715/877-2160	Pr Douglas E Brandt	606	184	157,595	18,258
		E-mail: doug.brandt@ecunet.org								
Fennimore	Castle Rock	14677 Church Rd 14603 Kohout Rd Montfort WI		5K 14670	608/822-3720		99	38	25,783	4,566
		E-mail: 53569-9724								
Fennimore	St Peter	1075 Adams St		5K 14671	608/822-6513	Pr Charles W Miller	797	173	190,594	28,832
		E-mail: stpeterfennimore@tds.net								
Ferwood	St Peter	3797 Beech St		5I 14414	715/352-2491		77	26	16,732	1,115
Ferryville	Freeman	5 Mi E of 35 on B 815 Main St DeSoto WI		5L 14672	608/648-3569 (608/648-2726)	Pr Elizabeth A Howe	218	78	34,450	15,780
		E-mail: softee@mwt.net								
Fish Creek	St Paul	W4167 Juddville Rd PO Box 577		5I 06751	920/868-2828	Pr Michael G Brecke	151	82	52,588	6,385
		E-mail: 54212-0577								
Fitchburg	All Saints	2951 Chapel Valley Rd		5K 07788	608/276-7729	Pr Richard A Johnson	311	153	186,645	28,833
		E-mail: www.all-saints-madison.org								
Florence	Bethlehem	701 Norway St PO Box 391		5G 06858	715/528-4458	Pr Douglas J Johnson	93	39	34,467	10,848
		E-mail: 54121-0391								
Fond du Lac	Ascension	901 County Rd V		5I 30033	920/922-3353 (920/922-6785)	Pr Jeffrey J Blain	573	267	219,403	79,909
		E-mail: ascenfdl@execpc.com								
Fond du Lac	Immanuel-Trinity	40 E Division St		5I 14673	920/921-4545 (920/921-9015)	Pr Douglas V Hedrian Pr Shafr L Routh	1,558	410	348,834	71,107
		E-mail: officeit@charter.net								
Fond du Lac	Our Saviour	363 S Main St		5I 06752	920/922-0020 (920/922-0249)	Pr Duane C Wisner	779	183	209,570	23,541
		E-mail: 54935-4949								
Fort Atkinson	Trinity	314 Barle St		5K 06789	920/563-4145 (920/563-4410)	Pr Bryan J Engler Pr William C Beyer Pr Richard E Sorenson	1,856	386	295,550	52,550
		E-mail: 53538-1724								
Foster	St Luke	S12680 Coon St Osseo WI		5H 14416	715/878-4609		90	42	18,660	1,381
		E-mail: 54758								
Franklin	House of Prayer	3900 W Ryan Rd		5J 14674	414/281-4260	Pr Myron D Deschaine	428	146	98,641	6,568
		E-mail: hopeca@aol.com								
Franksville (North Cape)	North Cape	2644 S 124th St		5J 14763	262/835-2206 (262/835-9090)	Pr Dean M Natterstad	700	275	202,067	48,396
Frederic	Pilgrim	509 Wisconsin Ave PO Box 127		5H 06809	715/327-8012 (715/327-8801)	Pr Michael G Soppeland	507	135	107,566	10,748
		E-mail: pilgrimluthchur@centurytel.net								
Galesville	Zion	20335 W Gale Ave PO Box 684		5L 14419	608/582-2818 (608/582-4698)	Pr Thomas R Lee	1,106	212	163,981	44,711
		E-mail: Ziongale@aol.com								
Gays Mills	Luther Memorial	Rebecca & School Sts PO Box 296		5L 14875	608/624-5754	Pr Pamela L Lojewski	166	35	31,293	4,310
		E-mail: 54631-0296								
Germantown	Living Christ	W156N10660 Pilgrim Rd		5J 06744	262/251-5870 (262/255-7997)	Pr Lester R Spies	394	138	108,973	13,410
		E-mail: 53022-4239								
Gillett	St John	101 W Main St PO Box 296		5I 14421	920/855-6215 (920/855-6215)		722	151	109,290	11,630
		E-mail: stjohnc@aznet.com								
Gilman	St John	5 Mi W 1 Mi S c/o Brian Bolstad, Sec N4314 Elder Dr		5H 14422	715/239-6891		183	50	15,856	50
		E-mail: 54433								
Glen Flora	Glen Flora	Highway 8 PO Box 188		5H 14423	715/322-5533		293	50	34,588	1,717
		E-mail: 54526-0188								
Glenwood City	Holy Cross	615 Maple St PO Box 65		5H 14424	715/265-4411 (715/265-4411)	Pr Ralph M Thompson	731	262	122,167	25,634
		E-mail: gcholycross@baldwin-telecom.net								
Glenwood City	Immanuel	8 Mi N PO Box 87 Wilson WI		5H 14415	715/263-2249	Pr Jeffrey M Driscoll	187	49	40,388	1,890
		E-mail: 54027-0087								
Grafton	Grace	715 6th Ave		5J 14676	262/377-4770 (262/377-3934)	Pr Paul F Bulgerin Ms Ruth Schmidt	931	270	229,191	40,368
		E-mail: office@gracegraton.com								
Grafton	St John	1193 Lakefield Rd		5J 14677	262/377-0410 (262/377-9766)	Pr Daryl K Knox	356	114	109,538	48,670
		E-mail: sjlakefd@execpc.com								
Granton	Zion American Lutheran Church, ELCA	W2840 Hill Rd		5H 14425	715/238-7269 (715/238-7269)		275	53	40,860	1,352
		E-mail: zalcgranton@tznnet.com								
Grantsburg	Bethany	3 1/2 Mi S PO Box 8		5H 14426	715/483-5746	Pr Dawn L Pederson	179	65	79,473	21,708
		E-mail: blchurch@grantsburgtel.com.net								
Grantsburg	Faith	Wisconsin Ave & Russell St PO Box 68		5H 14427	715/483-5388	Pr Myron L Carlson	557	235	168,748	51,821
		E-mail: faith@win.bright.net								
Green Bay	Ascension	2911 Ubal St		5I 06766	920/336-3561 (920/338-1054)	Pr Luther G Swenson Pr Lori E Swenson	964	347	275,391	41,730
		E-mail: officemanager@ascension-gb.com								
Green Bay	Atonement	2132 Deckner Ave		5I 14428	920/468-0713	Pr Roald K Harswick Pr Sally J Terrell	592	184	165,739	37,632
		E-mail: www.atonementgreebay.org								
Green Bay	Bethel	1350 Bond St		5I 14429	920/494-3737	Pr Gary L Fossett	978	257	162,957	15,618
		E-mail: bethel@iit.com								
Green Bay	Calvary	1301 S Ridge Rd		5I 14430	920/494-2431 (920/494-2875)	Pr Earl E Vorpagel III Pr Gail P Sowell Pr Todd B C Murken Pr Darrell D Goinitz Ms Mary S Goinitz	2,380	609	423,019	83,565
		E-mail: calvary@northnet.net								
Green Bay	Christ Community	Christa McAuliffe School 2071 Emerald Dr 2511 Garden Park Ter		5I 30269	920/469-5585 (920/469-5585)		237	102	172,436	21,751
		E-mail: colgoinitz@juno.com								
Green Bay	Good Shepherd	2736 Glendale Ave		5I 14431	920/434-2149 (920/434-2131)	Pr Frank P Kauzlarich	689	233	199,099	18,854
		E-mail: gsscret@netnet.net								
Green Bay	Grace	321 S Madison St PO Box 1715		5I 14432	920/432-0308 (920/437-5156)	Pr Lawrence A Lange Pr Julie J Wrubbel-Lange Pr Jennifer A Lapinskas	1,920	421	450,684	99,201
		E-mail: office@gracelutheran-greenbay.org								
Green Bay	Incarnation	2071 W 9th St		5I 06930	920/499-2011	Pr Keith E Swenson	384	92	101,253	19,971
Green Bay	Peace	1954 County Rd U		5I 14482	920/865-7595 (920/865-7099)	Pr Donald W Behrendt	1,457	398	208,246	60,676
		E-mail: ChurchInfo@peacec.org								
Green Bay	Resurrection	1024 Shawano Ave		5I 06753	920/497-7052 (920/497-7280)	Pr Todd W Smith	491	153	149,955	17,434
		E-mail: restuthgb@juno.com								
Green Bay	St John	2700 Babcock Rd		5I 14433	920/499-1142 (920/499-7717)	Pr Dennis L Schatt	908	94	206,776	66,069
		E-mail: shelleib@stjohnash.com								

CITY/TOWN	CONGREGATION	LOCATION/ MAILING ADDRESS	STATUS LANGUAGE REQ./SYNOD	ID. NUMBER	PHONE NO. FAX NO.)	CALLED STAFF	MEMBERSHIP BAPT. AV. ATT.	CURR. EXPENSES	BENEV.
WISCONSIN — continued									
Green Bay	Trinity	330 S Broadway St E-mail: trinity@netnet.net		5I 14434	920/437-8124 (920/437-8125)	Pr Michael R Baucom Pr Nathan J Tuff	731 259	249,990	74,598
Greendale	St Luke's	6705 Northway E-mail: StLukes6705@msn.com		5J 14678	414/421-1670 (414/421-8979)	Pr Carolyn Myers Fradrikson	630 251	208,169	55,660
Greendale	St Stephen the Martyr	6101 S 51st St E-mail: martyr@execpc.com Web: http://ststephenmartyr.com		5J 06698	414/421-3543 (414/421-3543)	Pr Gail A Brodersen-Helms	589 185	136,774	31,691
Greenfield	Adoration	3840 W Edgerton Ave E-mail: adorationeica@hotmail.com		5J 06702	414/281-0414 (414/281-1094)	Pr Raymond P Bowers Jr Ms Janice L Navarro	767 174	198,811	30,403
Greenfield	King of Glory	4330 S 84th St E-mail: kog@execpc.com		5J 06699	414/543-8180 (414/543-1389)	Pr Paul G Bauman	707 197	179,592	25,506
Greenville	Christus	N1915 Julius Dr E-mail: worship@execpc.com Web: www.christuschurch.com		5I 30132	920/757-7775 (920/757-7767)	Pr David M Morton	645 274	185,010	11,123
Greenwood	Our Savior's	110 W Begley St PO Box 27 E-mail: 54437-0027		5H 14436	715/267-6142	Pr Terri P Blomberg	391 89	56,264	12,176
Gresham	Elias	N1306 County Rd G PO Box 96 Tiloda WI E-mail: 54978-0096		5I 14442	715/787-4261	Pr James H Johnson Pr W Carol Johnson	121 43	24,126	2,227
Hager City	Svea	N2598 770th St E-mail: sveatab@redwing.net		5H 06811	715/792-2883	Pr Ruthann M Holm	275 80	54,326	2,548
Hales Corners	Whitnall Park	5847 Lilac Ln E-mail: whitpark@execpc.com Web: www.whitnallparkchurch.com		5J 06700	414/425-1169 (414/425-1563)	Pr Charles A Fredrickson	624 174	165,259	15,631
Hammond	Trinity	1250 Broadway PO Box 68 E-mail: trinity@sceconet.net Web: www.trinityhammond.org		5H 14437	715/796-2788		462 150	90,579	4,120
Harrisville	St John	W4894 Clay St Westfield WI E-mail: 53964		5I 14679	608/296-2771		243 67	44,868	3,307
Hartford	Redeemer	255 W Lincoln Ave E-mail: office@redeemer-hartford.org Web: www.redeemer-hartford.org		5J 06721	262/673-2550 (262/673-9533)	Pr Robert C Kirchner	667 179	185,846	19,172
Hartland	Our Savior	W299 N5782 Highway E E-mail: oursaviors@aol.com Web: www.oursaviorshartland.org		5J 14680	262/367-6000 (262/367-6769)	Pr Wayne L Nieminen Pr Christa L von Zychlin	632 249	262,876	44,239
Hawkins	Bethel	915 Main St PO Box 167 E-mail: bethebethany@centurytel.net		5H 14440	715/585-2303		157 39	27,400	2,202
Hayward	First	Main & Wittwer St PO Box 346 E-mail: firstc@cheqnet.net Web: www.FirstLutheranHayward.org		5H 14441	715/634-2141 (715/634-1838)	Pr Carl F Bruthler Jr Pr Kathleen R Fullerton	1,179 356	293,670	76,580
Highland	Otter Creek	6 Mi E RR 1 E-mail: 53543		5K 14681	608/935-5184	Pr Roger Koester	83 37	25,000	1,486
Hixton	Our Savior	County Highway A 100 S State St E-mail: 54635-9517		5H 14443	715/963-4291 (715/963-4291)	Pr Elden R Simonson	230 73	50,747	1,100
Hixton	Upper Pigeon Creek	3 Mi E of I-94 100 S State St E-mail: 54635-9517		5H 14444	715/963-4291 (715/963-4291)	Pr Elden R Simonson	150 71	33,651	1,446
Hollandale	Hollandale	407 Main St PO Box 138 Blanchardville WI E-mail: pecparish@tds.net Web: http://personalpages.tds.net/pecparish/		5K 14682	608/523-4239	Pr Mark O Gruner	285 36	36,466	0
Holmen	Bridge of Life	c/o Rev Amy Jo Odgren PO Box 393 E-mail: 54636-0393	F	5L 30547	608/317-5433		0 0	0	0
Holmen	Halfway Creek	W6016 County Rd W E-mail: pastor@halfwaycreek.org Web: www.halfwaycreek.org		5L 14683	608/526-3701 (608/526-3701)	Pr Lindsay P Jordan	410 104	99,213	8,692
Holmen	Holmen	228 Morris St PO Box 418 E-mail: office@holmenlutheranchurch.org Web: www.holmenlutheranchurch.org		5L 14684	608/526-3621 (608/526-5988)	Pr Glenn L Borreson Pr Daniel L Henderson Ms Nancy E Folkedahl	1,926 387	360,574	58,363
Holmen	Lewis Valley	W5402 County Trunk Highway V PO Box 167 Mindoro WI E-mail: mlvluthch@aol.com		5L 14685	608/857-3474 (608/857-3174)	Pr Mark E Jolivet	335 80	62,750	13,498
Horicon	Zion	317 E Walnut St PO Box 21 E-mail: zionhoricon@charter.net		5K 06722	920/485-2851	Pr Mark D Hasty	594 200	108,540	19,500
Hubertus	Shepherd of the Hills	1350 Highway 175 E-mail: office@shepherd-hills.com Web: www.shepherd-hills.com		5J 06929	262/628-2633 (262/628-8201)	Pr Jay R Thorson	511 218	180,676	36,125
Hudson	Bethel	920 3rd St E-mail: bethel@bethelhudson.org Web: www.presenter.com/bethelc/		5H 14445	715/386-8821 (715/386-889d)	Pr Dennis R Nelson Pr Van V Bredeson Pr Joanne P Sorenson	2,374 665	578,698	131,024
Hudson	Mount Zion	505 13th St E-mail: mtzion@presenter.com		5H 06810	715/386-5409	Pr Keith L Lueneburg	461 121	100,000	1,200
Hustisford	St Michael's	N4914 Gray Rd PO Box 96 E-mail: 53034-0096		5K 14686	920/349-3944	Pr Amy M Engebose	240 80	52,489	9,106
Hustler	Fountain	2 Mi S 2 1/2 Mi W PO Box 207 E-mail: godssaves@mwat.net		5L 14687	608/427-6981 (608/427-6981)	Pr Soren S Flessen	179 45	44,467	5,273
Hustler	Trinity	402 E Main St PO Box 207 E-mail: godssaves@mwat.net		5L 14688	608/427-6981 (608/427-6981)	Pr Soren S Flessen	193 52	31,913	2,450
Independence	Independence	23844 Jefferson St PO Box 158 E-mail: tvlorenz@trivest.net		5H 14448	715/985-2341 (715/985-3423)		152 45	19,115	1,600
Iola	Hitterdal	4 Mi N RR 2 Box 98 E-mail: 54945		5I 14447	715/445-3345	Pr Daniel H Somers	370 89	46,575	16,876
Iola	Northland	N9980 Highway 49 E-mail: 54945		5I 14449	715/445-3345	Pr Daniel H Somers	351 59	40,672	5,894
Iola	Our Savior	395 E Iola St E-mail: oscic@q2a.net		5I 14450	715/445-2666	Pr Douglas W Gjerset	915 190	155,000	49,500
Iron Ridge	Our Savior's	402 Harman St PO Box 339 E-mail: 53035-0339		5K 16052	920/625-2042		34 20	15,176	0
Iron River	Our Savior's	Web: www.nconnect.net/haldeman/oursavs Corner Franklin and George St PO Box 688 E-mail: 54847-0688		5H 07240	715/372-8728	Pr Ida E Iverson	353 113	80,685	5,236
Ixonia	Cross	W704 E Gopher Hill Rd E-mail: oscic@cheqnet.net		5J 14689	920/474-7242 (920/474-7137)	Pr Laurie K Stumme-Diers	223 88	65,377	10,068
Jackson	Christ	N188 W20152 Main St E-mail: 53037		5J 14690	262/677-3143	Pr William P Gruenstem	307 87	82,835	1,831
Jackson	St John	2881 Division Rd E-mail: stjelic@execpc.com		5J 14691	262/677-3176 (262/677-3176)	Pr Paul K Mittermaler	569 227	120,898	30,491
Janesville	Faith	2118 Mineral Point Ave E-mail: Faith@ticon.net Web: www.Ticon.net/Faith		5K 14692	608/754-0261 (608/754-0261)	Pr Dale A Halverson	1,252 304	294,463	19,720

CONGREGATIONS

CITY/TOWN	CONGREGATION	LOCATION/ MAILING ADDRESS	STATUS LANGUAGE REQ./SYNOD	LD. NUMBER	PHONE NO. (FAX NO.)	CALLED STAFF	MEMBERSHIP BAPT.	AV. ATT.	GENL. EXPENSES	BENEV.
<b>WISCONSIN — continued</b>										
Janesville	First	612 N Randall Ave E-mail: office@fcj.org Web: www.fcj.org		5K 14693	608/752-7434 (608/752-7342)	Pr James E Melvin Pr Jason M Hill Pr Linda A Kersten Pr Steven R Ekblad	3,542	545	588,658	52,589
Janesville	Good Shepherd	700 N Wright Rd E-mail: goodshep@ticon.net		5K 14694	608/754-0067 (608/754-5332)	Pr Judith L Huseeth Pr Brian L Rossow	288	126	167,103	33,673
Janesville	St John	302 N Parker Dr E-mail: sainj@ticon.net Web: www.stjohn-ivj.org		5K 14695	608/752-3159 (608/743-2582)	Pr Dale R Wilson	1,419	300	272,958	46,335
Janesville	St Peter	1422 Center Ave E-mail: stpeters@myway.com		5K 06679	608/754-2891 (608/754-8590)	Pr Kenneth A Comstock Pr Keith D Johnson	804	163	204,249	18,948
Jefferson	St Mark	324 S Sanborn Ave 129 Watertown St PO Box 187		5K 06790	920/674-2370 920/698-2471 (920/698-2472)		897	327	153,972	15,148
Johnson Creek	St John	E-mail: stjohns@ticon.net Web: www.stjohns@ticon.net		5K 14696			610	134	128,054	7,016
Kenosha	Grace	2006 60th St E-mail: grace100@execpc.com Web: http://gracelutheran.com		5J 06680	262/654-9143 (262/654-1027)		570	130	147,582	22,157
Kenosha	Holy Nativity	2313 17th Ave E-mail: lordoflife@cronet.net		5J 06681	262/654-0364 (262/656-1995)	Pr Stephen N Engelstad Pr Jennifer J Arnold	353	81	78,491	2,020
Kenosha	Lord of Life	5601 Washington Rd E-mail: lordoflife@cronet.net		5J 16346	262/656-1995 (262/656-1402)		806	220	121,389	24,416
Kenosha	St John	3833 8th Ave E-mail: barbara_vorhes@mail.stmaryslutheran.org		5J 05566	262/654-7113 (262/658-3555)	Pr Kathy J Boadwine Pr James L Shaddock Pr Jamie J Stall-Ryan Ms Judith A Schroeder Pr Kristie A Jaramillo Pr Mark E Jaramillo	229	79	99,338	16,253
Kenosha	St Mary	2001 80th St Web: www.stmaryslutheran.org		5J 14697	262/658-3555 (262/658-0956)		3,890	792	755,789	130,313
Kenosha	St Paul	8760 37th Ave E-mail: pastorlarry@spiritalliveonline.org Web: www.spiritalliveonline.org	F	5J 30555	262/694-3101 (262/694-9214) 262/658-2433		547	191	177,122	18,767
Kenosha	Spirit Alive	c/o Rev. Larry D Harpster 2001 80th St E-mail: pastorlarry@spiritalliveonline.org Web: www.spiritalliveonline.org		5J 30555			94	50	106,667	3,250
Kenosha	Trinity	7104 39th Ave E-mail: trinitylca@tds.net		5J 06683	262/694-5050 (262/697-6403)	Pr Larry W Smith Pr Jane E Fryda Pr Howard J Batt Jr	970	236	295,517	35,389
Kewaunee	Grace	N5789 Highway 42 E-mail: gracelutheran@tcf.com		5I 07810	920/388-4688 (920/388-4691)	Pr Howard J Batt Jr	348	140	94,597	13,589
La Crosse	Agape Asian Ministry, ELCA	c/o St Paul's Luth Church 420 West Ave S c/o Mr Houa Moua 208 E Wall St E-mail: agapeasian@aol.com	F HM	5L 30473	608/784-1844		29	13	8,681	1,133
La Crosse	Bethel	1931 Loomis St E-mail: bethel@ffix.net Web: www.bethel-elca.org		5L 14698	608/781-0129 (608/779-5988)	Pr Judd W Larson	588	132	119,648	22,271
La Crosse	English	1509 King St Web: www.englishlutheran.org		5L 06773	608/784-9335 (608/784-8936)	Pr Mark E Solyst Pr Kent D Johnson Pr Roger A Hjelie Pr Heather E Lampert Pr David J Baldukas	1,486	518	470,711	112,938
La Crosse	Good Shepherd	4141 Mormon Coulee Rd E-mail: gshep@centurytel.net		5L 06772	608/788-0450 (608/788-9142)		2,500	560	356,608	39,642
La Crosse	Olivet	2100 Bainbridge St E-mail: OlivetLax@aol.com		5L 14699	608/788-0447	Pr Dennis C Johnson Pr Kimberly A Jordan	654	193	145,680	15,348
La Crosse	Our Redeemer	2135 Weston St E-mail: oric@ffix.net Web: www.oric-lacrosse.org		5L 14700	608/788-0242 (608/788-0447)		824	235	227,164	28,376
La Crosse	Our Savior's	612 Division St E-mail: oric-lacrosse.org	SI	5L 14701	608/782-3468 (608/782-3468)	Pr Rachel Thorson Pr Mitelman Pr Julie A Wollman Pr Kristine Fahay Pr Theodore Dowald Jr Pr Daniel M Wollman	973	192	243,113	32,000
La Crosse	St Paul's	420 West Ave S E-mail: trinitylutheran@centurytel.net		5L 14702	608/784-2304 (608/782-8200)		670	157	163,554	27,113
La Crosse	Trinity	1010 Sill St E-mail: trinitylutheran@centurytel.net Web: www.trinityfamily.net		5L 14703	608/782-8200 (608/782-8346)		2,042	490	511,348	51,052
Ladysmith	Hope	320 1st St S PO Box 184 E-mail: www.trinityfamily.net		5H 14453	715/532-7739 (715/532-7739)		801	219	209,849	20,873
La Farge	Bethany	51598 Sandhill Rd PO Box 186 Cashton WI E-mail: ggeier@centurytel.net		5L 14704	608/654-5236	Pr Jason E Stanton	70	19	16,239	5,922
Lake Geneva	Immanuel	1229 Park Row E-mail: immanuel@genvaonline.com		5K 06684	262/248-4211 (262/248-2004)	Pr Mary Ann Moller-Gunderson	659	293	247,054	79,247
Lake Mills	Trinity	346 W Pine St E-mail: office@trinitylm.com Web: www.trinitylm.com		5K 14706	920/648-2717 (920/691-1190)	Pr Steven L Spilde	594	193	148,596	10,714
Lake Nebagamon	Trinity	11416 E 1st St N PO Box 308 E-mail: trinityin@centurytel.net		5H 06837	715/374-2812 (715/374-2812)	Pr Christopher M Bowen	347	90	74,289	4,150
Lancaster	Christ	250 S Grant St E-mail: christc@chorus.net		5K 06774	608/723-4092	Pr Jeffrey A Blank	171	88	63,919	6,864
Larsen	Grace	8396 Steeple Hill Dr PO Box 38 E-mail: gracewin@centurytel.net		5I 14596	920/836-2382 (920/836-2269)	Pr Clarence D Hirms	1,188	302	283,510	63,973
Leland	St John	E7519 County Highway C North Freedom WI E-mail: gracewin@centurytel.net		5K 14707	608/544-4072	Pr James A Kuermerle	284	57	50,019	125
Leopold	St John	Third St E-mail: gracewin@centurytel.net		5I 14454	715/787-3367	Pr James H Johnson Pr W Carol Johnson Pr Solveig A H Zarnow	45	27	16,869	1,498
Little Suamico	St John's	1253 County Rd J PO Box 55 E-mail: stjohns@exocel.net Web: www.stjohns.org		5I 14455	920/826-7785 (920/826-2795)		458	147	121,781	10,528
*Lodi	First	206 Pleasant St E-mail: flodi@chorus.net		5K 14709	608/592-4102 (608/592-4502)	Pr Kenneth L Schaub	695	170	144,925	20,334
Loganville	St Peter's	Highway 23 PO Box 155 E-mail: immanuel@genvaonline.com		5K 14710	608/727-3721	Pr Ronald J Rasmussen	559	164	77,092	10,934
Lone Rock	First	250 W Richland St E-mail: lutheran@pctnet.net		5K 14711	608/583-2117	Pr Steven C Schneider	131	22	23,168	1,504
Loretta	Calvary	3214W State Rd 70 E-mail: lutheran@pctnet.net		5H 06821	715/266-5401	Pr Brian J Crocker	50	29	24,025	6,735
Loyal	Trinity	201 N West St PO Box 99 E-mail: tlloyal@tzn.net		5H 14456	715/555-8880	Pr Daniel E Zimmerman	588	196	107,335	19,281
Luck	Bone Lake	1101 255th Ave E-mail: bilc@lakeland.ws		5H 06814	715/472-8153 (715/472-2535)	Pr Roger E Kastelle	472	96	89,453	17,329
Luck	Luck	510 Foster Ave E-mail: ilc@lakeland.ws		5H 14457	715/472-2605 (715/472-2605)	Pr Mark E Hall Pr Sally S Ankerleit	504	116	184,652	19,755
Luck	St Peter's	1614 270th Ave 510 Foster Ave E-mail: ilc@lakeland.ws		5H 14458	715/472-2605 (715/472-2605)	Pr Mark E Hall	130	52	89,440	3,125
Luck	West Denmark	2478 170th St E-mail: ilc@lakeland.ws		5H 06813	715/472-2383 (715/472-8107)	Pr Michael F Rozumalski	330	65	82,568	255
Madison	Advent	7118 Old Sauk Rd E-mail: advent@madisonchristiancommunity.org Web: www.madisonchristiancommunity.org		5K 14712	608/836-1455 (608/836-7658)	Pr Jeffrey T Wild	324	150	227,174	43,890



CITY/TOWN	CONGREGATION	LOCATION/ MAILING ADDRESS	STATUS - LANGUAGE REG./SYNOD	LD. NUMBER	PHONE NO. (FAX NO.)	ALLED STAFF	MEMBERSHIP BAPT. AV. ATT.	CURR. EXPENSES	BENEV.
<b>WISCONSIN — continued</b>									
Madison	Bethel	312 Wisconsin Ave E-mail: bethel@bethel-madison.org Web: www.bethel-madison.org	SP	5K 14713	608/257-3577 (608/257-4044)	Pr William R White Pr Duane E Hanson Pr John O Swanson Pr Peter W Narum Pr Katherine E Beardsoeth Pr Pedro M Suarez Pr George H Bauman Pr Gretchen E Weiler Pr Russell G Leeper	5,823 1,400	2,057,948	201,850
Madison	Burke	5720 Portage Rd E-mail: burkelutheran@tds.net		5K 14714	608/244-8486 (608/244-9109)		547 132	142,587	25,234
Madison	Good Shepherd	5701 Raymond Rd Web: www.gsicwi.com		5K 06775	608/271-6633 (608/271-2657)	Pr Brent H Campbell Pr Sheryl L Erickson Pr Wendie West Pr Timothy P Nybroten	4,474 1,211	1,254,515	214,790
Madison	Good Shepherd Lutheran Church West	3145 Silverton Trl 5701 Raymond Rd	N	5K 30508			0 0	0	0
Madison	Lake Edge	4032 Monona Dr E-mail: lestaff@lelc.org Web: http://lelc.org	SI	5K 14716	608/222-7339 (608/222-8801)	Pr Robert T Voss Pr Richard O Blomker Pr Shirley Funk (P) Pr Dean M Kirst	1,055 343	342,345	68,332
Madison	Lakeview	4001 Mandrake Rd E-mail: officilakeview@mailbag.com Web: www.lakeviewlutheran.org		5K 14717	608/244-6181 (608/244-8755)		823 194	208,230	19,864
Madison	Luther Memorial	1021 University Ave E-mail: paulas@inexpress.net Web: www.madwi.net/luthermemorial/		5K 06776	608/258-3160 (608/250-2496)	Pr Shelley J Bobb Pr Timothy W Dean Mr Bruce A Bengtson Pr Jeffrey M VandenHeuvel	1,105 308	595,144	53,361
Madison	Messiah	5202 Cottage Grove Rd E-mail: messiah@chorus.net Web: www.messiahchurch.com		5K 06777	608/222-3833 (608/222-3835)		547 197	138,643	9,705
Madison	Midvale Community	4329 Tokay Blvd E-mail: info@midvalelutheran.org Web: www.midvalelutheran.org		5K 14718	808/238-7119 (608/238-2172)	Pr Bruce D Loewenhagen Pr Blake E Rohrer	977 298	454,304	66,498
Madison	St John's	322 E Washington Ave Web: www.stjohnsmadison.org		5K 14719	608/256-2337 (608/256-9590)	Pr Kenneth A Smith Jr	909 140	328,418	58,257
Madison	St Mark's	605 Spruce St E-mail: stmarks@merr.com		5K 14720	608/256-8463 (608/258-8436)	Pr Mary M Phamer	175 67	120,847	8,842
Madison	St Matthew	7564 Cottage Grove Rd E-mail: st.mattslc@uno.com Web: www.newfieldc.com		5K 06778	608/223-9337 (608/223-9347)	Pr Robert S Carlson	496 235	162,867	16,200
Madison	Trinity	1904 Winnebago St E-mail: tlcmsn@merr.com Web: www.merr.com/users/tlcmsn/		5K 14721	608/249-8527 (608/249-9070)	Pr John E Ruppenthal Pr William R Berg Mr Arlyn F Fuerst Pr Patrick E Siegler	822 232	317,136	28,410
Madison	Zion	2165 Linden Ave E-mail: zionluth@chorus.net Web: www.zionmadison.org		5K 14722	608/244-1847 (608/663-0765)		227 89	127,407	15,464
Manawa	Zion	157 N Bridge St E-mail: zionluth@wolfnet.net	SI	5I 14459	920/596-3275 (920/596-3975)	Pr Kevin G Brown	322 100	81,495	3,383
Manitowoc	First	521 N 8th St E-mail: firstluth@sol.net	SI	5I 14460	920/682-7742 (920/682-7218)	Pr Steven D Olson Pr Steven J Solberg Pr Brian H Staude	1,753 212	437,093	79,622
Manitowoc	St Paul	2601 S 10th St E-mail: st.paul@lakefield.net	SI	5I 14461	920/682-2228 (920/683-5489)	Pr Douglas R Helling Pr J Lee Goodwin II	434 138	140,973	9,344
Marathon	St Peter	280 County Highway A E-mail: stpeter@marinet.net	SI	5I 14462	715/443-2659 715/735-3101	Pr Douglas R Helling Pr J Lee Goodwin II	278 88	57,979	1,444
Marinette	Our Savior's	1600 University Dr E-mail: jlg@marinet.net	5G 14463	5G 06860 5G 06881	715/735-3832 715/735-7898 (715/735-7954)	Pr Daniel R Piel Pr Keith A Kolstad Ms Susan M Heider	864 134	131,488	26,188
Marinette	St James	1402 Main St E-mail: zion@marinette.net Web: www.zionlutheran-marinette.org		5I 14516	715/754-5175	Pr James H Johnson Pr W Carol Johnson Pr Thomas A Meyer Pr Susan B Sheffer-Meyer	581 121	94,455	8,891
Marinette	Zion	2714 James St E-mail: zion@marinette.net Web: www.zionlutheran-marinette.org		5I 14516	715/754-5175	Pr James H Johnson Pr W Carol Johnson Pr Thomas A Meyer Pr Susan B Sheffer-Meyer	528 168	166,005	27,391
Marion (Pella)	Bethlehem	W11055 County Rd M E-mail: 54950-0235		5I 14464	715/754-5201 (715/754-2926)	Pr James H Johnson Pr W Carol Johnson Pr Thomas A Meyer Pr Susan B Sheffer-Meyer	245 70	54,593	8,199
Marion	St John	318 E Garfield Ave PO Box 235 E-mail: stjohns@triemnet.net		5I 14465	715/754-2690	Pr Janice M Kuder	1,389 233	228,402	41,375
Marion	St Paul	E6073 Highway C Web: http://lutheransonline.com		5I 14465	715/754-2690	Pr Janice M Kuder	310 80	45,449	9,904
Markesan	County Line	W10505 County Rd AW E-mail: 53946		5K 14705 5K 06780	920/398-2748 608/655-4248	Pr Gary B Stangland Pr Paul G Anderson	132 60	53,485	15,929
Marshall	Holy Trinity	605 Madison St PO Box 52 E-mail: hedding@tzn.net	SI	5H 14466	715/387-3757	Pr Peter K Muschinske Pr Patricia J Turner	671 116	61,483	1,459
Marshfield	Faith	207 S Cherry Ave E-mail: hedding@tzn.net	SI	5H 14466	715/387-3757	Pr Peter K Muschinske Pr Patricia J Turner	1,642 366	301,888	77,963
Marshfield	Good Shepherd	502 W McMillan St PO Box 788 E-mail: gsc@tzn.net Web: www.tzn.net.com/gsc		5H 07676	715/387-2731	Pr Peter J Ruggles	578 144	109,058	32,681
Marshfield	Grace	11284 Highway 10 W E-mail: gracelc@commpuls.net Web: www.luther95.net/GLC-MWI/index.html		5H 14467	715/676-2753 (715/676-2753)	Pr Daniel J Behnke	290 87	87,793	9,254
Mason	Moland	27795 County Highway E c/o A Schultz 28180 Marengo Lake Rd E-mail: johnmd@cheqnet.net		5H 30008	715/785-4540		113 17	8,791	888
Mauston	Bethany	701 Grove St E-mail: bethluth@merr.com Web: www.forministry.com/53948BLC		5L 14723	608/647-6690	Pr Daniel R Dibbert	858 225	153,570	24,714
Mayville	St Paul	16 S Walnut St E-mail: stpaul@intemetwis.com		5K 14724	920/387-5710	Pr Geoffrey F Hoy Ms Bonita M Vize Pr Jerad W Schara	1,017 266	243,580	25,387
Mazomanie (Berry Township)	St John	5 Mi NE of Black Earth 8775 Highway 19 E-mail: 53560		5K 14618	608/767-2274	Pr Jerad W Schara	146 37	34,718	2,219
Mazomanie	St John's	State & Hudson Sts PO Box 503 Black Earth WI E-mail: whip@tds.net		5K 14725	608/767-2247 (608/767-2149)		319 37	42,263	1,877
Mazomanie (Berry Township)	St Paul	7 Mi E 8775 Highway 19 E-mail: 53560		5K 14619	608/767-2274	Pr Jerad W Schara	185 84	47,870	4,260
McFarland	Hope	3702 County Rd AB Web: www.hope-in-action.org		5K 14715	608/222-0422 (608/838-6685)	Pr Chris S Lee-Thompson	772 141	198,354	32,717
McFarland	McFarland	5529 Marsh Rd PO Box 24 Web: www.mcfarlandlutheran.org		5K 14726	608/838-3184 (608/838-7207)	Pr Terry L Peterson Pr John A Bergson	2,066 600	557,480	158,491
Medford	Our Saviour's	6 Mi SW W7809 Apple Ln E-mail: stpauls@dwave.net Web: www.oursaviours-stpauls.org		5H 14470	715/785-7975 (715/223-4000)	Pr Lauren R Ley	441 53	82,083	6,980
Medford	St Paul	321 N Park Ave E-mail: stpaulsmedford@tds.net Web: www.stpaulsmedford.org		5H 06822	715/748-4909	Pr Daniel J G G Block	571 159	102,950	18,085
Menasha	Our Redeemer	1750 Midway Rd E-mail: ourredeemerchurch@uno.com Web: www.lutheransonline.com/to/orlutheranchurch		5I 06765	920/739-2179 (920/739-0385)	Pr Jennifer C DeNetz	338 127	75,896	12,313

CITY/TOWN	CONGREGATION	LOCATION/ MAILING ADDRESS	STATUS LANGUAGE REG./SYNOD	LD. NUMBER	PHONE NO. (FAX NO.)	CALLED STAFF	MEMBERSHIP BAPT. AV. ATT.	CURR. EXPENSES	BENEV.
WISCONSIN — continued									
Menasha	St Timothy	473 7th St Web: www.foool.org/sttimothy		5I 06750	920/725-2622 (920/725-3140)	Pr John W Krueger	424 143	166,873	2,995
Menomonee Falls	Gloria Dei	W180N7863 Town Hall E-mail: gdlc@execpc.com Web: www.execpc.com/gdlc		5J 14727	262/251-7720 (262/251-7744)	Pr Mark W Knappe	487 187	166,972	18,900
Menomonee Falls	Holy Cross	W156N8131 Pilgrim Rd E-mail: holycross1@uno.com Web: www.holycrosslutheran.org		5J 06723	262/251-2740 (262/251-2224)		3,099 687	516,273	93,678
Menomonie	Christ	1306 Wilcox St E-mail: christlut@welcome2clc.org Web: www.welcome2clc.org		5H 14472	715/235-5573 (715/235-6970)	Pr Rolf G Morck Pr Geoffrey L Scott	997 227	247,512	31,790
Menomonie	Little Elk Creek	N3845 570th St PO Box 25 Downsville WI E-mail: office@osline.com Web: www.osline.com		5H 14473	715/664-8568	Pr Steven L Carlson	330 82	69,317	8,676
Menomonie	Our Saviors	910 9th St E-mail: office@osline.com Web: www.osline.com		5H 14474	715/235-0693 (715/233-3422)	Pr Ronald C Burke Pr Robert E Friese	1,694 365	471,755	76,905
Menomonie	Peace	917 7th St E-mail: office@plcmenomonie.com Web: www.plcmenomonie.com		5H 14475	715/235-2500 (715/235-1568)	Pr Dale E Friberg Pr J David Whelan	1,490 243	268,758	105,965
Mequon	Christ	10606 N Port Washington Rd E-mail: cchurch@execpc.com Web: http://christchurchmequon.org		5J 06717	262/241-3980 (262/241-5570)	Pr Robert D Suhr	224 89	263,795	19,593
Mequon	House of Prayer	10055 N Wauwatosa E-mail: worship@our-hope.com Web: www.our-hope.com		5J 07172	262/242-4200 (262/242-5953)		105 30	41,145	5,045
Merrill	Bethlehem	100 E 3rd St 102 E 3rd St E-mail: 54452-2321		5I 06755	715/536-2754	Pr James W Primley	27 22	24,000	4,270
Merrill	Calvary	N365 Cain Creek Rd E-mail: 54452-9020		5I 14477	715/536-6011	Pr Mary E Zupanski	316 70	59,362	1,533
Merrill	Our Saviour's	300 Logan St E-mail: jean@osclca.org Web: www.geocities.com/osclca/home.html		5I 14476	715/536-5813 (715/536-3658)	Pr Theodore B Gulhaugen Pr Jeffrey L Martinson	1,681 308	419,894	51,195
Merrimac	Immanuel	137 W Main St PO Box 235 E-mail: immiluth@merr.com		5K 14728	608/493-2640		153 42	47,289	9,700
Middleton	St Luke's	7337 Hubbard Ave E-mail: stlukes@midplains.net Web: www.stlukes-elca.org/		5K 14729	608/831-6084 (608/831-5499)	Pr Cynthia L Ganzkow-Wold Pr Stephen L Ganzkow-Wold	1,943 677	637,400	76,028
Middleton	West Middleton	3763 Pioneer Rd E-mail: lonnie@wmlchurch.org Web: http://wmlchurch.org		5K 14730	608/833-5815	Pr Karen L Locken Pr David W Brandfass	480 165	171,798	26,623
Milwaukee	Milwaukee	113 N Main PO Box 224 E-mail: dannymlc@lakeland.ws		5H 14478	715/825-2463	Pr Danny G Wheeler	541 80	80,577	1,760
Milton	Hope	335 Dairyland Dr E-mail: hopeuth@icon.net Web: http://hopelutheran.web.com		5K 16012	608/868-3680 (608/868-3673)	Pr Ronald R Weber	1,164 250	209,291	27,288
Milwaukee	Abiding Savior	5214 W Luebbe Ln E-mail: abiding.savior@wauknet.com Web: www.abiding-savior.com		5J 14731	414/354-4514 (414/354-4510)		702 235	214,037	26,614
Milwaukee	All Peoples Gathering	2600 N 2nd St 3458 N Well St E-mail: gvandunk@hotmail.com	SP	5J 30144	414/284-1616 (414/284-1639)	Pr Gregory P Van Dunk	161 159	220,000	26,700
Milwaukee	Ascension	1238 S Layton Blvd E-mail: 53215-1694	HM SP	5J 14732	414/645-2933 (414/645-0218)	Pr Jonathan F Jacobs Pr Youa K Vang Pr Walter Baird (O)	1,111 362	612,975	58,993
Milwaukee (Whitefish Bay)	Bay Shore	1200 E Hampton Rd E-mail: bayshore@execpc.com Web: www.execpc.com/bayshore/church		5J 06725	414/332-6438 (414/332-3218)	Pr Paul M Overvold Pr Norene A Smith	1,023 244	372,885	50,306
Milwaukee	Capitol Drive	5305 W Capitol Dr 5229 W Capitol Dr E-mail: cdcl@execpc.com Web: http://my.execpc.com/cdcl/		5J 20286	414/445-1656 (414/445-1688)	Pr Lowell J Timm	355 116	275,472	27,991
Milwaukee	Cross	1821 N 16th St E-mail: k_wilcher@msn.com		5J 20267	414/344-1746 (414/831-0537)	Pr Robert L Crabb	672 205	172,742	6,500
Milwaukee	Divine Word	5505 W Lloyd St E-mail: dvmwrd@aol.com		5J 14746	414/476-3189		225 51	147,981	16,808
Milwaukee	Faith	1000 S Layton Blvd E-mail: faithlc@execpc.com	SP	5J 20268	414/645-3574 (414/645-3575)	Pr Richard A Peterson	231 97	164,698	5,709
Milwaukee	Florist Avenue	5975 N 40th St E-mail: 53209-3996		5J 14733	414/466-3168	Pr Cheri M Johnson	195 56	83,000	2,725
Milwaukee	Fox Point	7510 N Santa Monica Blvd E-mail: church@foxpointchurch.org Web: www.foxpointchurch.org		5J 06727	414/352-8990 (414/352-1432)	Pr D William Knapp Jr Pr Brian J Norsman	1,500 502	642,225	104,402
Milwaukee	Good Shepherd	3617 N 48th St E-mail: 53216		5J 14734	414/445-7447 (414/449-2641)	Pr Mark D Thompson Pr Kristin L Nielsen	106 55	109,260	3,744
Milwaukee	Hephatha	1720 W Locust St E-mail: 53208		5J 14735	414/264-0234	Pr Mary M Kannass	301 146	77,882	30,405
Milwaukee	Immanuel	1607 S 32nd St 3213 W Lapham St E-mail: 53215		5J 14736	414/384-4060	Pr Nancy L Toensing	234 80	73,994	2,996
Milwaukee	Incarnation	3509 N 15th St 1510 W Keefe Ave E-mail: 53208		5J 06728	414/372-1600	Pr Dennis A Jacobsen Pr Tanysna M Williams	225 105	178,004	13,678
Milwaukee	Jackson Park	4535 W Oklahoma Ave E-mail: 53219-3455		5J 06703	414/545-2828	Pr Frederick Thomas-Breitfeld	602 145	167,661	19,530
Milwaukee	Kingo	1225 E Olive St E-mail: kingolc@kingo.org Web: www.kingo.org		5J 14737	414/964-2620 (414/964-2621)	Pr Diane M Olson Pr Robert F Thays	283 97	158,917	58,699
Milwaukee	King of Kings	9540 W Good Hope Rd 9524 W Good Hope Rd E-mail: 53224		5J 06730	414/353-9270 (414/353-9270)	Pr John H Schumell	175 53	76,626	6,601
Milwaukee	Lake Park	2647 N Stowell Ave E-mail: office@lakeparklutheran.com Web: www.lakeparklutheran.com		5J 06729	414/962-9190 (414/962-9134)	Pr Jennifer J Thomas Pr David B Dragseth	289 119	276,777	19,472
Milwaukee	Lincoln Park	4960 N 18th St E-mail: 53209		5J 14738	414/562-4540		166 48	96,941	4,722
Milwaukee	Lutheran Church of the Great Spirit	3127 S Howell Ave E-mail: lcgslc@milwpc.com		5J 30133	414/482-1102 (414/383-4033)		86 37	38,065	1,950
Milwaukee	Martin Luther	9235 W Bluemound Rd E-mail: mlc@execpc.com		5J 06736	414/476-9411 (414/476-9444)	Pr Kristine H Totzke	310 123	123,575	39,691
Milwaukee	Memorial	7701 N Green Bay Rd E-mail: memorialc@aol.com Web: www.memoriallutheran.com		5J 14740	414/352-1180 (414/352-1775)	Pr Heidi J Johns	479 175	185,207	43,462
Milwaukee	Mount Carmel	8424 W Center St E-mail: mcarmel@execpc.com Web: www.execpc.com/mcarmel		5J 14741	414/771-1270 (414/771-1616)	Pr Kenneth J Carlson Pr Rachel L Young Binter	1,391 403	335,034	34,564
Milwaukee	Our Savior's	3022 W Wisconsin Ave E-mail: osc@asapnet.net		5J 14742	414/342-5252 (414/342-5454)	Pr Barbara M Rasmussen	436 156	377,104	65,969
Milwaukee	Peace	5229 N 51st Blvd E-mail: peacemilwaukee@yahoo.com		5J 14743	414/481-2763 (414/461-7783)		205 93	84,970	7,666
Milwaukee	Pentecost	5226 W Burlingame St E-mail: pentecos@execpc.com Web: www.pentecostlutheran.org		5J 06731	414/445-2696 (414/445-3140)	Pr Stephen R Wohlfell Mr Max A Dietze	250 69	144,384	11,860

CITY/TOWN	CONGREGATION	LOCATION/ MAILING ADDRESS	STATUS LANGUAGE REL./STNO	ID NUMBER	PHONE NO. (FAX NO.)	CALLED STAFF	MEMBERSHIP BAPT. AV. ATT.	CURR. EXPENSES	BENEV.
WISCONSIN — continued									
Milwaukee	Prince of Peace	4419 S Howell Ave		5J 14744	414/483-3828 (414/483-3428)	Pr Stanley V Hanna	750 212	191,404	24,170
Milwaukee	Redeemer	631 N 19th St E-mail: redchurch@execpc.com		5J 06743	414/933-7004 (414/771-3235)	Pr Andre Sjavgag	207 65	160,000	23,822
Milwaukee (Layton)	Redeemer	2623 W Rogers St	D	5J 06704	414/645-6464		402 47	42,115	4,408
Milwaukee	Reformation	2201 N 35th St		5J 08732	414/444-0440	Pr Edgar M Roschke	324 180	311,000	69,405
Milwaukee	St Paul	2812 W Wisconsin Ave E-mail: saintpaul@execpc.com Web: http://saintpaulsmilwaukee.com	LS	5J 14745	414/933-7825	Pr Charles W Peterson Pr Cheryl Meese Peterson	201 102	125,202	47,585
Milwaukee (Juneau Village)	The Village	130 E Juneau Ave		5J 07173	414/273-7617 (414/273-7623)	Pr Richard G Rollefson	257 60	99,561	9,981
Milwaukee	Unity	1025 E Oklahoma Ave E-mail: unitylutheran@milwpc.com		5J 06705	414/744-6311 (414/744-6313)	Ms Arnetta J Beyer	390 80	145,575	18,181
Milwaukee	Wellington Park	7017 W Medford Ave		5J 14747	414/461-4061	Pr Dean R Phillips	200 49	101,492	18,471
Mindoro	Mindoro	W3879 Highway DE E-mail: mlvluthch@aol.com		5L 14748	608/857-3474 (608/857-3174)	Pr Mark E Jolivet	509 98	94,980	16,544
Mineral Point	Hope	555 Commerce St E-mail: millerae@mhtc.net		5K 14749	608/987-3500	Pr Christopher M Miller	180 57	71,008	865
Minocqua	Ascension	7939 Highway 51 PO Box 940 Web: www.nnex.net/ascension		5G 07704	715/356-4426 (715/356-4937)	Pr David E Jensen Pr Dean C Marin	950 397	307,352	59,775
Minocqua	Calvary	8632 Highway 51 PO Box 63 E-mail: celc@newnorth.net Web: www.newnorth.net/church		5G 14480	715/356-5080	Pr Mary S Weinkauf	394 164	128,582	15,949
Minong	Calvary	675 Shell Creek Rd PO Box 159 E-mail: cenelson@centurytel.net		5H 14481	715/486-2366	Pr Craig E Nelson	278 90	83,826	7,960
Modena	Modena	5964 County Rd J PO Box 9 Mondovi WI E-mail: central@nelson-tel.net		5H 14482	715/948-3840	Pr James S Tallman	140 26	22,629	2,153
Mondovi	Central	221 W Main St PO Box 9 E-mail: central@nelson-tel.net Web: www.centralmondovi.org		5H 14483	715/928-3811	Pr James S Tallman	868 205	238,268	37,963
Mondovi	Drammen	S12275 County Rd B E-mail: wow@frontier.net		5H 14484	715/926-5272 (715/926-5272)	Pr William A Wendt	314 80	43,802	2,914
Mondovi	Good Shepherd	S750 County Rd H E-mail: wow@frontier.net		5H 14485	715/948-3201	Pr David A Bangert	301 41	31,839	1,780
Mondovi	Meridian	E7296 160th Ave E 7601 90th Ave		5H 14537	715/875-2498		22 14	9,627	384
Mondovi	Pleasant Valley	12 MI NE S12275 County Rd B E-mail: wow@frontier.net		5H 14399	715/926-5272 (715/926-5272)	Pr William A Wendt	195 52	42,969	7,252
Mondovi	Rock Creek	N1101 810th St E-mail: coplac@wvt.net		5H 14538	715/875-4571 (715/874-0557)	Pr Charles R Plaster	439 80	49,944	4,500
Mondovi	Trinity of Norden	S367 County Rd Y E-mail: coplac@wvt.net		5H 14400	715/287-3400	Pr David A Bangert	273 57	49,526	3,620
Mondovi	Valley of the Shepherd	W824 Hardy Rd E-mail: coplac@wvt.net		5H 14488	715/926-5620		71 30	12,188	480
Monona	St Stephen	5700 Pheasant Hill Rd Web: www.StStephensMonona.com		5K 06779	608/222-1241 (608/222-2005)	Pr Bruce H Burnside Pr Suzanne K Burke Ms Christine L Gantz Pr Keith H Anderson	1,071 274	330,870	22,200
Monroe	Grace	1025 15th Ave E-mail: gracelo@mail.tds.net		5K 06781	608/925-9172 (608/925-9217)		1,109 304	243,380	39,007
Morgan	St John	3374 County Highway C E-mail: revphaykes@msn.com Web: www.geocities.com/lawphive/StJohnMorgan/		5I 14487	920/846-3453	Pr Paul F Heykes	535 149	105,775	21,868
Morrisonville	United in Christ	4850 County Trunk DM W5448 Highway DM DeForest WI E-mail: spic@merr.com Web: www.springprairie.org/uc.htm		5K 14750	608/846-4178 (608/846-4163)	Pr O Rolf Olson	173 53	51,253	24,602
Mosinee	Bethlehem	1901 Kowalski Rd E-mail: bethlu@dwave.net Web: www.dwave.net/bethlu		5I 16196	715/359-6962 (715/355-9652)	Pr Tedd H Rieke	474 120	111,384	11,469
Mosinee	St John	901 11th St E-mail: stjohmos@dwave.net Web: www.stjohmosinee.org		5I 14488	715/693-3420 (715/693-7388)	Pr Danny L Luett	741 169	119,879	8,531
Mount Horeb	Evangelical	315 E Main St E-mail: elc@chorus.net Web: www.elcmh.org		5K 14753	608/437-5012 (608/437-4431)	Pr Thomas R Isaacson Pr Mark A Gulbrand	1,582 310	385,005	62,172
Mount Horeb	Immanuel	310 W Main St E-mail: kristi@mhtc.net Web: www.immanuelmh.org		5K 14752	608/437-8733 (608/437-8732)	Pr Braxton C East	391 187	131,662	26,211
Mount Horeb	Perry	1057 Highway 78 S E-mail: perry@mhtc.net Web: www.perrylutheran.org		5K 14754	608/437-5294		627 130	95,725	14,580
Mount Horeb	Springdale	2752 Town Hall Rd E-mail: springdl@chorus.net Web: http://userpages.chorus.net/springdl/		5K 14809	608/437-3493 (608/437-6845)	Pr Jeffrey D Jacobs	293 81	99,467	9,575
Mount Sterling	Mount Sterling	5th and Division PO Box 104 E-mail: utica@rmwt.net		5L 14755	608/734-3505	Pr Gary M Wees	336 41	36,346	6,396
Mount Sterling	Utica	3 Mi N PO Box 104		5L 14756	608/734-3051	Pr Gary M Wees	372 62	33,263	8,326
Mukwonago	Mount Olive Evangelical	211 Main St PO Box 8 E-mail: mtolive@wcf.net Web: www.mukwonago.com/MountOlive		5J 06706	262/363-8251 (262/363-2020)	Pr Suellen F Myers	462 110	190,208	12,139
Mukwonago	Vernon	S90W27550 National Ave E-mail: mary@vernonlutheran.org Web: www.vernonlutheran.org		5J 14757	262/363-7131 (262/363-5861)	Pr Glenn J Zimelman	1,236 280	0	42,560
Muskego	Atonement	S68W14891 Janesville Rd PO Box 0008 E-mail: atonement@amertech.net Web: www.atonementonline.org		5J 14758	414/422-0400 (414/422-1078)	Pr Karen R Natterstad Pr Jonathan J Pederson	731 230	221,753	47,826
Muskego	Bethel	S77W18426 Janesville Rd E-mail: pastor@bethelmuskego.org Web: http://bethelmuskego.org		5J 06707	262/879-1616	Pr Stephen H Kersten	549 140	126,595	16,362
Muskego	Bethlehem	W124 S9995 N Cape Rd E-mail: bethluthmac@juno.com		5J 06701	414/425-0161 (414/425-0181)	Pr James P McCammon	283 56	51,239	4,950
Neenah	Gloria Del	1140 Tullar Rd E-mail: gdchurch@vbe.com Web: http://gloriadelc.org		5I 14490	920/725-8822 (920/725-6951)		507 185	234,688	20,023
Neenah	Our Savior's	809 S Commercial St E-mail: peichhorst@our-saviors.org Web: www.our-saviors.org		5I 14491	920/725-3956 (920/725-1540)	Pr Catherine K Mode	1,163 321	323,353	61,497
Neenah	St Mark	140 S Green Bay Rd E-mail: stmarks@athenet.net		5I 06759	920/725-2828 (920/967-2807)	Pr Joel T Schlachtenhaufen	550 176	128,304	22,100

CONGREGATIONS

CITY/TOWN	CONGREGATION	LOCATION/ MAILING ADDRESS	STATUS LANGUAGE REG./SYNOCD	ID NUMBER	PHONE NO. (FAX NO.)	CALLED STAFF	MEMBERSHIP BAPT.	AV. ATT.	CURR. EXPENSES	BENEV.
<b>WISCONSIN — continued</b>										
Neeenah	St Paul	200 N Commercial St E-mail: stpaulu@execpc.com		5I 06780	920/725-3961 (920/725-4690)	Ms Marilyn I Freeman	1,309	331	379,092	43,842
Neillsville	Calvary	213 Hill St E-mail: calvarylutheran@tds.net		5H 14492	715/743-2225	Pr James A Gordon	422	146	115,231	16,419
Neillsville (Pine Valley)	Zion	W6867 Granton Rd W2840 Hill Rd Granton WI E-mail: zalcgranton@tznnet.com		5H 14521	715/238-7269 (715/238-7269)		152	55	22,178	889
Nekoosa	Woodland	280 14th Ave W1771 County Rd D E-mail: mike.fall.vetsch@ecunet.org		5L 16361	715/325-3686	Pr David G Dahl	204	94	79,337	14,292
Nelson	Lyster	3061 Oak St PO Box 116 E-mail: trchurch@wi-net.com Web: www.wi-net.com/trchurch		5H 14493	715/673-4991	Pr Michael R Vetsch	350	91	56,226	12,989
Nelsonville	Nelsonville	3061 Oak St PO Box 116 E-mail: trchurch@wi-net.com Web: www.wi-net.com/trchurch		5I 14494	715/824-5615	Pr Dwight L M Anderson Pr Gretchen E Anderson	321	84	118,513	26,269
New Auburn	Bethel	148 E Pine St PO Box 235 E-mail: dovre@citizens-tel.net Web: www.christthevictor.org		5H 14495	715/237-2228	Pr Susan M Anderson	125	31	43,528	275
New Berlin	Christ the Victor	15700 W Coffee Rd E-mail: dovre@citizens-tel.net Web: www.christthevictor.org		5J 06708	262/782-4940 (262/782-4940)	Pr Edward A Ruen	308	115	93,000	6,150
New Berlin	Resurrection	12400 W Coldspring Rd		5J 14759	262/786-8880 (262/786-8880)		249	77	68,350	15,749
New Franken	Amigos de Cristo	c/o Rev Richard O Schmeling 3170 Claymore Ln E-mail: ask2003@hotmail.com Web: http://AllSaintsChurchELCA.org	F SP	5I 30587	920/866-9303		0	0	21,547	0
New Glarus	Shepherd of the Hills	506 12th Ave N1230 Seven Corners Rd		5K 14761	608/527-2322 920/898-5333	Pr Mark W Renner Pr Victoria L Simon	411	131	85,717	28,677
New Holstein	Gloria Dei	506 12th Ave N1230 Seven Corners Rd		5I 16182	920/898-5333	Pr Victoria L Simon	409	76	105,169	2,300
New Lisbon	Bethany	618 W River St 709 W Beckert Rd E-mail: ask2003@hotmail.com Web: www.newlondonwi.org/tc.html		5L 14762	608/582-3807	Pr Gregory S Daher	414	122	71,189	14,531
New London	Trinity	709 W Beckert Rd E-mail: ask2003@hotmail.com Web: www.newlondonwi.org/tc.html		5I 14497	920/982-5833	Pr Timothy M Lofgren	658	272	193,776	24,643
New Richmond	First	258 N 3rd St E-mail: ficnr@frontiernet.net		5H 14498	715/246-2133 (715/246-5223)	Pr Larry R Jorstad	2,074	449	334,646	78,359
Northfield	Northfield	69 Osseo Rd 100 S State St Hixton WI E-mail: ficnr@frontiernet.net		5H 14499	715/963-4291 (715/963-4291)	Pr Elden R Simonson	55	62	23,573	800
Oak Creek	All Saints	9131 S Howell Ave E-mail: ask2003@hotmail.com Web: http://AllSaintsChurchELCA.org		5J 06716	414/762-5111 (414/762-7811)	Pr James A Mortenson	773	238	147,851	14,831
Oconomowoc	Dr Martin Luther	325 S Main St E-mail: dmlc@globaldialog.com Web: www.dmlc@globaldialog.com		5J 14784	262/567-3829 (262/567-6033)		948	231	241,365	16,389
Oconomowoc	Lord of Life	N60W35980 Lake Dr PO Box 242 E-mail: lol@execpc.com Web: www.elca.org/syn/cong/WI/S3066/index.html		5J 07472	262/567-0804 (262/567-0147)		351	139	183,844	22,131
Oconomowoc	Our Savior's	145 E Lisbon Rd		5J 14765	262/567-8349 (262/567-7004)		1,648	363	413,081	69,679
Oconto	First American	511 Madison St E-mail: falc@cybrzn.com		5I 14500	920/834-2460 920/834-2425	Pr Richard P DeBenedetto	875	224	169,051	19,866
Oconto Falls	Bethel	N6955 County Rd BB E-mail: bethel@webtech.com		5I 14420	715/745-8461 (715/745-4532)	Pr Carol J Christianson	371	82	74,562	3,962
Oconto Falls	Grace	501 S Main St E-mail: grace@graceoconto.com Web: www.graceoconto.com		5I 14502	920/848-2177 (920/848-2366)	Pr William E Sutlief Pr Doreen F Jeffers	1,134	251	250,122	38,166
Ogdensburg	First	700 Main St PO Box 53 W4950 State Rd 86 PO Box 618 E-mail: 1stlutheranogema@centurytel.net		5I 14503	920/244-7881 (920/867-3793)		184	84	38,516	10,169
Ogema	First	700 Main St PO Box 53 W4950 State Rd 86 PO Box 618 E-mail: 1stlutheranogema@centurytel.net		5H 06798	715/767-5155	Pr Jerome G Godson	322	65	65,486	12,685
Onalaska	Christ the King	2703 Sand Lake Rd E-mail: ctklutheranch@aol.com Web: www.ctk-ona.com		5L 16450	608/783-1892	Pr Timothy A Duesenberg	600	172	188,081	29,756
Onalaska	First	410 Main St E-mail: Office@first-lutheran-onalaska.org Web: http://first-lutheran-onalaska.org		5L 14788	608/783-2238 (608/783-3741)	Pr Adolf Quast	2,121	502	448,680	63,269
Ontario	Brush Creek	E11765 Omlet Rd 621 Lewis St Cashton WI E-mail: 4speeds@centurytel.net		5L 14769	608/654-7798	Pr John W Stennes-Spladt	50	30	17,861	2,132
Oregon	St John's	625 E Netherwood St E-mail: stjohns@ixpress.net Web: www.stjohns96.org		5K 14770	608/835-3154 (608/835-2646)	Pr Steven T Ristau Hanson Pr Clint A Schnekleth	1,564	397	340,499	53,076
Orfordville	Orfordville	210 N Main St E-mail: olcoffice@aol.com Web: www.orfordvillalutheran.org		5K 14771	608/879-2575	Pr Jeanette M Thompson	624	112	99,029	5,083
Osceola	West Immanuel	8 Mi SE 447 180th St E-mail: rexford.brandt@ecunet.org		5H 14558	715/294-2938 (715/294-2938)	Pr Rexford D Brandt	740	193	151,426	37,284
Oshkosh	All Saints	1072 Honey Creek Rd E-mail: allsaint@northnet.net Web: www.allsaintsoshkosh.com	SI	5I 07782	920/428-4142 (920/428-0577)	Pr Darin E Wiebe Pr Joy F Mortensen-Wiebe	591	174	147,683	17,767
Oshkosh	Calvary	2580 W 9th Ave		5I 14504	920/233-3800 (920/233-2902)	Pr Robert A Rosenberg	619	280	176,702	42,558
Oshkosh	Christ	222 Church Ave		5I 14505	920/231-8570 (920/231-6616)	Pr Thomas H McFarland	890	217	161,492	50,688
Oshkosh	First English	1013 Minnesota St		5I 14506	920/231-9890 (920/231-9870)	Pr Byron C Bunge Pr Jeffrey M Tomberlin Ms Mary Ellen Bakken Pr Dean W Desilet	1,942	507	534,334	96,908
Oshkosh	Our Savior	1860 Wisconsin St E-mail: oursav@northnet.net Web: www.oursavosh.org		5I 14507	920/235-4850		791	283	179,810	10,882
Oshkosh	Peace	240 W 9th Ave E-mail: plocoffice@new.r.com		5I 14508	920/231-4730 (920/231-4823)	Pr David J Skarsten	1,726	400	384,305	67,095
Oshkosh	St Andrew	1100 E Murdoch Ave E-mail: standrewsosh@ecure.com Web: www.forministry.com/Church/Details.asp?SiteId=54901SAELC		5I 06761	920/235-6616	Pr Karen I Jewell	693	155	128,927	19,264
Oshkosh	St John	808 N Main St E-mail: mur2@execpc.com Web: http://stjohnsonmain.org		5I 06762	920/231-5480 (920/231-5540)	Pr Joel L Olsen	609	200	231,954	27,774
Oshkosh	St John	491 Old Oregon Rd E-mail: mur2@execpc.com Web: http://stjohnsonmain.org		5I 14509	920/688-2692	Pr James E Reiff	383	105	90,087	4,153
Oshkosh	Zion	400 N Sawyer St E-mail: mur2@execpc.com Web: http://stjohnsonmain.org		5I 14510	920/235-4430	Pr Gerald F Nerenhausen	1,303	335	190,168	8,735
Osseo	Elk Creek	W16333 County Rd OO E-mail: mur2@execpc.com Web: http://stjohnsonmain.org		5H 14511	715/594-2140	Pr Theodore D Simpson	326	79	63,821	6,200
Osseo	Kings Valley	3 Mi S on Highway 53 PO Box 68 E-mail: tp@trivest.net		5H 14512	715/597-3733	Pr Gregory A Ofsdahl	107	39	24,027	965
Osseo	Osseo Evangelical	50351 Harmony St PO Box 337 E-mail: oelc@trivest.net Web: www.lutheranonline.com/to/osseolutheran		5H 14513	715/597-3213 (715/597-6317)	Pr Lewis J Thompson	1,218	309	212,773	21,398



CITY/TOWN	CONGREGATION	LOCATION/ MAILING ADDRESS	STATUS LANGUAGE REGLYHOOD	LD. NUMBER	PHONE NO. (FAX NO)	CALLED STAFF	MEMBERSHIP BAPT.	AV. ATT.	CURR. EXPENSES	BENEV.
<b>WISCONSIN — continued</b>										
Racine	Lutheran Church of the Redeemer	2417 Drexel Ave E-mail: redeemer@wlr.com		5J 14782	262/634-7998 (262/634-7013)	Pr Karen C Kastler	520	132	227,410	10,288
Racine	Lutheran Church of the Resurrection	322 Ohio St Web: www.racinechurch.org		5J 14780	262/637-7431 (262/637-7413)	Pr James E Barsch	1,716	519	347,586	35,460
Racine	Messiah	3015 Pritchard Dr E-mail: info@mpic.us	SP	5J 06891	262/554-7747 (262/598-0422)	Pr Joan Elizabeth Jacobson Pr Stephen D Samuelson Pr Kara F Baylor	189	75	78,414	150
Racine	Mount Pleasant	1700 S Green Bay Rd Web: http://mpleasantlutheranchurch.org		5J 06692	262/634-6669 (262/634-6690)	Pr Stephen D Samuelson Pr Kara F Baylor	1,419	579	444,733	174,051
Racine	Our Savior's	2219 Washington Ave E-mail: oursaviorslutheranchurch@powerfynk.com		5J 14781	262/633-2243 (262/638-9899)		311	145	161,633	22,141
Racine	St Andrew	1015 Four Mile Rd E-mail: standy@exccpc.com		5J 14783	262/639-2072 (262/639-2076)	Pr Carol R Baumgartner Pr Michael J Mueller	450	153	201,073	19,707
Racine	St Paul's	3011 Erie St E-mail: stpaulut@corecom.com		5J 14784	262/639-2038		368	92	136,847	14,142
Racine	Zion	3805 Kinzie Ave E-mail: zlc3805@worldnet.att.net		5J 14785	262/633-4579	Pr Pamela C Kerschner	161	57	68,206	2,912
Random Lake	St Paul's	727 Grand Ave E-mail: spic@excal.net		5J 14786	920/994-4043 (920/994-8363)	Pr Ned E Dorau	370	82	82,190	9,712
Readstown	Peace	Highway 131 & Center St PO Box 96 E-mail: kickapoo-peace@ycos.com		5L 14787	608/629-5615	Pr Margaret E Hoversten	219	47	26,961	4,098
Reedsburg	St John Evangelical	307 6th St E-mail: stjohnevangelical.com		5K 14788	608/524-4516 (608/524-6013)	Pr James L Steinbrecher Pr Amy J Swanson	1,568	337	441,412	58,462
Rhineland	Immanuel Evangelical	21 W Timber Dr E-mail: immanuel@jvnet.com		5G 06872	715/362-5910	Pr Norman C Peterson	668	146	128,228	25,628
Rhineland	Trinity	235 N Stevens St E-mail: trinitychurch@q2a.net		5G 14528	715/362-4258 (715/362-6809)	Pr Richard A Grudt	719	209	171,031	46,284
Rice Lake	Bethany	35 W Messenger St E-mail: bethany@chibardun.net		5H 14529	715/234-9028 (715/234-9029)	Pr Richard G Lund Pr Gary J Andersen	1,719	555	540,481	103,202
Rice Lake	Our Savior	7 Mi E on Highway 48 826 N Main St E-mail: osstan@chibardun.net		5H 14530	715/234-3379 (715/736-2113)	Pr Michael E Pancoast	212	80	58,472	6,251
Rice Lake	Stanford	5 Mi W on Highway 48 826 N Main St E-mail: osstan@chibardun.net		5H 14531	715/234-3379 (715/736-2113)	Pr Michael E Pancoast	179	67	70,709	12,133
Rice Lake	Trinity	510 S Wisconsin Ave PO Box 327 E-mail: trinityr@discover-net.net	SI	5H 06827	715/234-4568 (715/238-7477)	Pr Brian D Mundt Pr Lella K Haight	323	88	111,421	2,090
Richford	St Peter	5 Mi E of Coloma off County Rd B PO Box 396 Wautoma WI E-mail: stjohnevangelical.com		5I 14532	715/228-3636		159	45	45,159	2,228
Richland Center	St John	479 S Park St E-mail: stjohnevangelical.com		5K 14789	608/647-3000 (608/647-7643)	Pr Rolf F Amundsen	690	140	205,000	5,840
Ridgeland	Ridgeland	Scranton St PO Box 173 E-mail: pam.knutson@ecunet.org		5H 14533	715/949-1976 (715/949-1976)	Pr Erik P Sevig	145	44	41,978	1,321
Rio	Bonnet Prairie	N3694 Old F Rd E-mail: bonnetprairie@ecunet.org		5K 14790	920/992-3200 (920/992-3200)		309	96	82,398	5,289
Rio	Redeemer	610 Lincoln St PO Box 308 E-mail: rioredeemerlutheran.com		5K 14791	920/992-3553 (920/992-3553)	Pr Mark J Buchan	597	163	124,557	19,653
Ripplinger	St John's	5 Mi N & W of Spencer PO Box 132 Spencer WI E-mail: stjohnevangelical.com		5H 16369	715/659-5158		142	35	22,603	1,323
Ripon	Grace	430 Griswold PO Box 266 E-mail: gracelc@dotnet.com		5I 14792	920/748-5433 (920/748-5465)	Pr Paul L Holte	949	230	215,698	14,244
River Falls	Ezekiel	202 S 2nd St Web: www.ezekiel.lutheran.org	SI	5H 14534	715/425-8294 (715/425-8274)	Pr David G Hegstrom	2,195	523	490,807	58,886
River Falls	Rush River	N8623 County Rd Y E-mail: rluth@presscenter.com		5H 14535	715/684-3701	Pr T Michael Harty	353	78	70,786	4,200
Roberts	Cross	1246 County Rd TT E-mail: simbooks@win.bright.net		5H 14536	715/749-3551	Pr Dean W Simpson	493	112	109,973	5,247
Rockland	Fish Creek Ridge	5467 County Rd J 621 Lewis St Cashton WI E-mail: 4speeds@centurytel.net		5L 14794	608/654-7798	Pr John W Stennes-Spidahl	136	68	34,833	5,312
Rock Springs	Zion	6 Mi SW RR 1 E-mail: rocksprings@ecunet.org		5K 14795	608/544-4072	Pr James A Kummerle	126	42	38,788	5,035
Rogersville	St Stephen	6 Mi SE of Rosendale City Trunk T N5680 Towne Rd Rosendale WI E-mail: srogersville@hotmail.com		5I 14796	920/921-4765 (920/921-4765)	Pr Kimberly J Stowell	342	122	78,691	13,940
Rome	St Luke's	W1956 Main St Sullivan WI E-mail: stluks@ecunet.org		5K 14797	262/593-2380	Pr Paul J Way Jr	635	167	115,586	5,403
Rosendale	Peace	Main St PO Box 177 E-mail: peace@thesurf.com		5I 14796	920/872-2216 (920/872-2881)	Pr Charles R Thompson	459	175	107,076	23,043
Rosholt	Faith	253 S Main St PO Box 6 E-mail: rosholt@ecunet.org		5I 14539	715/677-4631	Pr Dale A Wilford	509	112	73,545	8,716
Rothschild	Mount Calvary	503 Schmidt Ave E-mail: rothschild@ecunet.org		5I 14540	715/359-4500 (715/359-9962)	Pr Richard L Block Ms Deanna F Morgan	1,080	312	235,626	16,146
Rubicon	St Olaf	W853 Roosevelt Rd E-mail: stolaf@connect.net		5J 14767	920/474-7042 (920/474-4152)	Pr Larry G Westfield	614	189	168,298	18,482
Salem	Christ	24929 75th St Web: www.ourchurch.com/member/c/CLC-Online		5J 14799	262/843-2631 (262/843-2631)	Pr Eric J Silberschmidt	786	175	114,921	11,400
Sand Creek	New Hope	1/2 Mi W on V & U 10 Mi W on V PO Box 85 E-mail: newhope@chibardun.net		5H 14541	715/658-1470	Pr Barbara A Koch	621	145	95,496	27,383
Sarona	Long Lake	W3114 Church Rd E-mail: office@lilchurch.com		5H 14439	715/354-3804 (715/354-9539)	Pr Hilbert A Schultz Pr Shelly Sekas Schultz	323	125	85,068	23,250
Saukville	Living Hope	1991 Highway 33 E-mail: livinghope@voyager.net		5J 07834	262/284-7177	Pr Marilyn H Borchardt	277	106	81,772	2,401
Saxeville	St John's	PO Box 27 E-mail: saxeville@ecunet.org		5I 14542	920/622-3371		280	90	58,882	14,947
Sayner	Shepherd of the Lakes	227 Main St PO Box 215 E-mail: sayner@ecunet.org		5G 06673	715/542-3701	Pr Dorothy A Lindstrom	98	51	34,212	12,363
Scandinavia	Scandinavia	PO Box 97 E-mail: sclreves@ggblbs.com		5I 14543	715/467-2367	Pr Mark E Sabin	511	163	136,536	9,507

CONGREGATIONS

CITY/TOWN	CONGREGATION	LOCATION/ MAILING ADDRESS	STATUS LANGUAGE REG./SYNOCD	I.D. NUMBER	PHONE NO. (FAX NO.)	CALLED STAFF	MEMBERSHIP BAPT.	AV. ATT.	CURR. EXPENSES	BENEV.
WISCONSIN — continued										
Seymour	Emmanuel Evangelical	349 N Main St E-mail: SeyLuth@new.r.com Web: www.seymourfaith.org	5I	14544	920/833-2316 (920/833-9668)	Pr W Paul Brinkman Pr Nicholas A Johannea	1,693	455	315,747	80,804
Sharon	Christ Evangelical	228 N Martin St PO Box 346 E-mail: christluth@charterinternet.net Web: www.luther95.net/CELC-SWI	5K	06693	262/736-4757	Pr Mark D Dressel	250	94	84,310	9,134
Shawano	Zion	1254 S Lincoln St Web: http://shawanozion.org	5I	14545	715/526-2017 (715/526-3522)	Pr Peter L Sherven Pr Phillip J Bogen	1,307	382	261,306	32,220
Sheboygan	First United	2401 Kohler Memorial Dr E-mail: office@firstuni.org Web: www.firstuni.org	5J	06763	920/452-2401 (920/452-3089)	Pr Karl J Nelson Pr Gail S Hemmerson Ms Debra Ganser Pr Helen A Nickel	1,858	525	496,706	118,147
Sheboygan	St Andrew	1711 S 11th St E-mail: st_andrew_sheboygan@hotmail.com Web: www.elca.org/syn/cong/WI/53081/index.html	5J	14800	920/452-2878 (920/452-7751)	Pr Rodney D Nordby	400	130	118,316	15,662
Sheboygan	St Peter	2104 Geele Ave E-mail: stpeter@stpetersheboygan.com Web: www.bythead.com/stpeter	5J	14801	920/452-4771 (920/453-6891)	Pr Rodney D Nordby	787	209	183,375	15,690
Sheboygan Falls	St Luke	N6193 State Highway 32 2nd St & 8th Ave PO Box 577 E-mail: salem@spacestar.net Web: http://saletmlutheraninshelllake.org	5J	14802	920/467-6149 (715/468-7718)	Pr Elizabeth A Jaeger Pr Laurie J Engesser Pr Thomas A Engesser	431	110	85,797	10,800
Shell Lake	Salem	1/2 Block N of Main PO Box 62 E-mail: bethanyluth@sirentel.net	5H	06818	715/468-7718 (715/468-7718)	Pr Diane E Blahauvitz	548	146	123,003	17,272
Siren	Bethany	10394 State Rd 70 E-mail: tmilylc@grantsburgtelcom.net Web: www.win.bright.net/trinitylc/	5H	06807	715/689-2271		217	75	65,366	3,811
Siren (Falun)	Trinity	4860 Arthur Rd E-mail: secretary@stluke-slinger.org Web: www.stluke-slinger.org	5J	07537	262/644-6003 (262/644-7063)	Pr Richard F Lawrence	750	251	216,241	24,222
Slinger	St Luke	S8398A County Highway J E-mail: kickapoo-peace@usa.net	5L	14903	608/624-5212	Pr Margaret E Hoversten	306	75	85,890	12,040
Soldiers Grove	Kickapoo United	Highway 131 PO Box 101 E-mail: 54855-0101	5L	14904	608/624-5754	Pr Pamela L Lojewski	180	47	41,338	2,257
Soldiers Grove	Our Savior's	PO Box 227 E-mail: 54873-0227	5H	14548	715/378-2252	Pr Dennis L Bergeson	336	100	57,439	7,020
Solon Springs	Our Savior's	PO Box 123 E-mail: 54025-0123	5H	14549	715/247-3341	Pr David P Everett	466	77	105,870	25,826
Somerset	Christ	2507 5th Ave E-mail: 53172-2731	5J	14805	414/762-6626 (414/762-6305)	Pr William A Mains	877	258	205,341	26,088
South Milwaukee	Trinity	6682 Highway 78 N E-mail: wiotaku@mhtc.net	5K	14852	608/968-3432	Pr Victoria L Shepherd	484	135	87,337	13,105
South Wayne (Wiota)	Wiota	612 N Water St E-mail: TrinitySparta@centuryinter.net	5L	14808	608/269-5081 (608/269-8507)	Pr Jeffrey W Miller	1,280	314	219,566	47,579
Sparta	Trinity	2 Mi N on Highway 13 PO Box 132 E-mail: st.johns@tzn.net Web: www.forministry.com/54479SJLC1	5H	18368	715/659-5158		550	123	96,072	7,799
Spencer	St John's	PO Box 2 Tigerton WI E-mail: 54488-0002	5I	14550	715/754-5045	Pr William J Schruha	176	40	30,292	4,113
Split Rock	Peace	1750 Scribner St E-mail: mowchan@spacestar.net	5H	14551	715/635-3803 (715/635-4758)	Pr Carolyn M Mowchan Pr William Mowchan	664	225	204,099	21,581
Spooner	Trinity	237 E Daley St PO Box 280 E-mail: cloccka@mhtc.net Web: www.christlutheransg.org	5K	14810	608/588-2481 (608/588-3668)		747	151	99,948	17,913
Spring Green	Christ	3 Mi W on Highway 29 PO Box 386 E-mail: gilstake@svtel.net	5H	14553	715/778-4334	Pr D Peter Friberg	460	75	63,761	3,049
Spring Valley	Gilman	100 Church St PO Box 338 E-mail: svstjelca@svtel.net	5H	14555	715/778-5935 (715/778-5920)	Pr Christine E Schneewind	575	136	111,633	7,600
Spring Valley	St John's	Highway 128 at County Rd B PO Box 386 E-mail: gilstake@svtel.net	5H	14554	715/778-4334	Pr D Peter Friberg	235	40	45,208	3,431
Spring Valley	Spring Lake	147 E 4th Ave E-mail: oursaviors-stanley@centurytel.net	5H	14556	715/644-3665	Pr William M Stewart	522	109	105,254	16,606
Stanley	Our Saviour's	415 Bridge Ave PO Box 40 E-mail: bicsp@frontiernet.net Web: www.frontiernet.net/bicsp/	5H	14557	715/248-3730 (715/248-3730)	Pr Paul M Mai	536	150	105,410	12,274
Star Prairie	Bethany	900 Briowski Rd E-mail: rcpoint@q2a.net Web: www.rcpoint.org	5I	30147	715/341-3233 (715/342-0544)	Pr Kurtiss K Hoffman	286	93	113,301	27,883
Stevens Point	Redeemer	1410 Rogers St E-mail: trinity@trinitysp.com Web: www.trinitysp.com/	5I	14560	715/344-2969 (715/344-9123)	Pr Kenneth G Knutson Pr David W Maxfield Ms Sandra J Wandland Pr Amy E Hessel	1,751	324	756,788	98,560
Stevens Point	Trinity	W11137 County Rd J E-mail: sabylund@cannon.net	5H	06820	715/448-4044	Pr Steve W Jensen	414	70	168,923	18,253
Stockholm	Sabylund	S1801 N Stoddard Rd PO Box 107 Chaseburg WI E-mail: 54821-0107	5L	14611	608/483-2384		220	75	54,531	2,700
Stoddard	Lower Coon Valley	W334N6990 Stonebank Rd E-mail: 53066-1404	5J	14766	262/966-2034	Pr M Richard Druckrey	241	50	70,515	5,800
Stonebank	St John's	5821 N Stubbins Ave PO Box 9 E-mail: 54876-0009	5H	14561	715/665-2500		134	64	41,814	4,430
Stone Lake	First	848 E Main St E-mail: CLC@christlutheranchurch.org Web: www.ChristLutheranChurchStoughton.org	5K	14813	608/873-9353 (608/873-3949)	Pr Paula A Geister-Jones Pr Scott D Geister-Jones Mr David E Schipper Pr Mark A Petersen Pr Rebecca M Ninke	1,396	251	358,080	40,002
Stoughton	Christ	1525 N Van Buren St E-mail: covluthelca@yahoo.com Web: www.geocities.com/covluth	5K	14814	608/873-7494 (608/877-0158)		1,491	322	297,327	26,778
Stoughton	Covenant	310 E Washington St PO Box 322 E-mail: fc.Stoughton@tds.net	5K	14815	608/873-7761 (608/873-5174)	Pr William D Lehman Pr Eric N Carlson	1,580	398	361,988	72,724
Stoughton	First	1911 Koshkonong Rd E-mail: westkosh@merr.com	5K	14817	608/873-9456 (608/872-4721)	Pr Richard L Dowling	628	92	123,612	10,791
Stoughton	West Koshkonong	700 N 2nd Ave PO Box 63 E-mail: zionlc@tzn.net Web: www.zionlc.com/	5H	14562	715/667-4110 (715/667-3541)	Pr Susan M Eidahl	594	175	117,913	83,377
Stratford	Zion	N43291 Church Rd W16333 County Rd OO Osseo WI E-mail: 54758-9345	5H	14397	715/694-2140	Pr Theodore D Simpson	228	53	42,632	2,000
Strum	Chimney Rock	109 Elm St PO Box 98 E-mail: ilc@trivest.net Web: www.strum.faihtweb.com	5H	14564	715/695-3511 (715/695-3456)	Pr Steven P Edmiston	1,093	202	173,526	11,605

CONGREGATIONS



CITY/TOWN	CONGREGATION	LOCATION/ MAILING ADDRESS	STATUS LANGUAGE REG./SYNOD	LD. NUMBER	PHONE NO. (FAX NO.)	CALLED STAFF	MEMBERSHIP BAPT.	AV. ATT.	CURR. EXPENSES	BENEV.
WISCONSIN — continued										
Sturgeon Bay	Bay View	340 W Maple St E-mail: bayview@bvlc.org Web: www.bvlc.org	5I	14585	920/743-4705 (920/743-4079)	Pr Dan G Olson	1,191	387	377,315	55,434
Sturgeon Bay	Hainesville	6460 County Rd C E-mail: 54235-9003	5I	14567	920/743-4936	Pr Terry D Kinney	110	70	33,000	3,050
Sturgeon Bay	Tanum Forest Evangelical	6102 County Rd OO E-mail: 54235	5I	14569	920/743-9822 (920/743-9822)	Pr Philip T Peterson	364	95	75,741	10,045
Sun Prairie	Bristol	6835 County Rd N E-mail: tglarson@bristol.lutheran.org Web: http://bristol.lutheran.org	5K	14819	608/837-6083 (608/837-6083)	Pr Terry G Larson	508	160	104,600	14,500
Sun Prairie	Living Water	686 Progress Way Ste 6 E-mail: questions@LivingWaterFlows.com Web: www.LivingWaterFlows.com	5K	30354	608/834-9899 (608/834-9899)	Pr Jon A Gerdts	186	210	151,028	5,979
Sun Prairie	Our Savior	550 Lincoln Dr E-mail: oursaviors@oslc-elca.org Web: www.oslc-elca.org	5K	14820	608/837-3111 (608/837-9378)	Pr David J Berggren Pr Barbara A Simmers Ms Muriel D Arms Pr Gary L Gamatz Pr Scott M Ludford	2,294	521	432,948	62,594
Superior	Bethel	5821 John Ave E-mail: 54880	5H	11661	715/392-2033	Pr Gary L Gamatz	431	121	107,365	10,781
Superior	Concordia	1708 John Ave E-mail: concordia@bdata2.net Web: www.concordialutheranchurchsuperior.org	5H	11662	715/394-3762 (715/394-6239)	Pr Scott M Ludford	783	181	267,698	18,570
Superior	Our Savior's	1924 Wyoming Ave E-mail: oursaviors@chartermi.net Web: www.superior-wi.com/oursaviors	5H	11663	715/394-3472 (715/394-3472)	Pr Todd J Iverson	523	168	149,396	17,396
Superior	Pilgrim	820 Belknap St E-mail: 54880	5H	06845	715/392-4731 (715/392-4731)	Pr William J Wilson	954	194	284,211	29,034
Superior	Zion	2022 E 2nd St E-mail: pastordave@presenter.org E-mail: 54880-2698	5H	06838	715/392-3663 (715/398-3663)	Pr David D Kebschull	659	192	134,232	5,831
Suring	Our Redeemers	11005 Highway M E-mail: 54174	5I	14570	920/842-2039 (920/745-4532)	Pr Carol J Christianson	250	82	51,921	9,406
Susex	Christ Our Savior	N59W22476 Silver Spring Dr Web: www.coslc.com/	5J	08742	262/246-6537 (262/246-6325)	Pr Thomas A Kent Ms Susan M Glese	1,048	321	234,352	32,873
Taylor	First	1 Mi S 2 Mi W PO Box 118 E-mail: 54859-0118	5H	14552	608/989-2134	Pr Timothy L Knauff Jr	129	50	34,133	1,000
Taylor	Taylor	111 Church St PO Box 67 E-mail: 54859-0067	5H	14571	715/662-2561 (715/662-2049)	Pr Timothy L Knauff Jr	352	78	50,540	4,040
Taylor	Upper Beaver Creek	8 Mi S PO Box 118 E-mail: 54859-0118	5H	14417	715/284-2787	Pr Timothy L Knauff Jr	115	40	25,505	1,081
Thiensville	Grace Evangelical	303 Green Bay Rd E-mail: gracenots@excpc.com Web: www.internetusa.com/grace	5J	14821	262/242-1174 (262/242-1223)	Pr Delbert E Sailer	867	173	179,354	51,971
Three Lakes	Faith	6995 Highway 45 S PO Box 436 E-mail: faithic@newnorth.net	5G	16242	715/546-2770		230	125	105,751	19,072
Tigerton	Immanuel	N5326 Church Rd PO Box 145 E-mail: zitiger@frontiernet.net	5I	14572	715/535-2312	Pr James H Johnson Pr W Carol Johnson	87	40	30,851	4,400
Tigerton	Zion	511 Spaulding St PO Box 145 E-mail: zitiger@frontiernet.net	5I	14573	715/535-2312	Pr James H Johnson Pr W Carol Johnson	207	74	68,100	5,773
Tilleda	Peace	PO Box 96 E-mail: 54978-0096	5I	14574	715/787-4261	Pr James H Johnson Pr W Carol Johnson Pr William L Rice Pr Martha J Hampton	214	72	49,852	4,462
Tomah	Gloria Dei	310 W Elizabeth St E-mail: gloriadeti@charter.net Web: www.gloriadetomah.com	5L	14822	608/372-4758 (608/372-7188)	Pr William L Rice Pr Martha J Hampton	1,381	357	303,343	58,696
Tomahawk	Grace	111 W Washington E-mail: pastor@newnorth.net Web: www.gracelutherantomahawk.org	5I	14575	715/453-4066 (715/453-1881)	Pr Mark U Ziemer	1,089	261	219,803	18,378
Town of Beaver	Beaver American	N4557 19th Rd PO Box 68 E-mail: 54161-0068	5G	14331	715/789-2665 (715/789-2665)		160	82	41,780	8,655
Township of Longwood (Clark County)	Longwood Emmanuel	W5752 Colby Factory Rd PO Box 27 E-mail: 54437-0027	5H	14435	715/267-6142	Pr Terri P Blomberg	148	29	25,008	5,374
Trade Lake	Zion	11840 County Z Frederic WI E-mail: cpp66798@centurytel.net	5H	06824	715/327-8384	Pr David H Almie	174	45	43,745	4,687
Trempealeau	Mount Calvary	24531 W 5th St PO Box 36 E-mail: 54881-0036	5L	14578	608/534-6057	Pr Jerry A Hanson	369	118	72,060	7,678
Twin Lakes	Messiah	8720 366th Ave PO Box 808 E-mail: messiah@techheadnet.com	5J	14823	262/877-2728 (262/537-2311)	Ms Dawn R Keenan	649	166	186,263	25,849
Two Rivers	Calvary	1921 Adams St E-mail: 54241	5I	06764	920/793-3917	Pr Kay S Richter	269	98	101,513	22,261
Unity	Trinity	201 S Washington St PO Box 39 E-mail: 54488-0039	5H	06823	715/223-2155	Pr John E Clasen	341	97	80,000	11,410
Valders	Faith	255 Roosevelt PO Box 369 E-mail: faith@lakefield.net Web: http://faithlutheranchurchvalders.org	5I	14577	920/775-4141 (920/775-9413)		1,204	396	226,740	96,475
Verona	St James	427 S Main St E-mail: fmaxwell@stjamesverona.org Web: http://stjamesverona.org	5K	14824	608/845-6922 (608/845-6903)	Pr Frank H Maxwell II Pf Kurt M Billings Ms Kimberlee M Elghmy Pr Samuel K Jones	2,168	434	373,926	19,400
Viroqua	Bethel	S3533 County Rd B 500 W Maple St E-mail: akjones@frontiernet.net Web: www.bblutheran.homestead.com	5L	14827	608/637-2677		225	48	37,562	3,100
Viroqua	Franklin	10 Mi S 370 Meadowood Ct RR 1 E-mail: frz@frontiernet.net	5L	14828	608/637-7145	Pr Peter W Beckstrand	185	57	40,803	8,465
Viroqua	Good Shepherd	504 S Main St E-mail: gsluth@frontiernet.net	5L	14832	608/637-3978	Pr Lawrence A Lindmark Pr Kristen S Schlauderaff	1,047	290	296,409	69,730
Viroqua	Immanuel	1004 W Broadway E-mail: sfossu@frontiernet.net	5L	14829	608/637-3983 (608/637-2681)	Pr Steven A Fossum	1,208	265	159,825	7,828
Viroqua	North West Prairie	E4794 State Highway 82 E4577 State Highway 82 E-mail: wprairie@mwtnet.net	5L	14830	608/675-3211	Pr Helen M Johnson	192	65	37,244	6,519
Viroqua	South West Prairie	S8466 Prairie Rd RR 4 Box 137 E-mail: wprairie@mwtnet.net	5L	14831	608/675-3211	Pr Helen M Johnson	131	65	42,179	7,567
Viroqua	Zion	8 Mi W 370 Meadowood Ct E-mail: frz@frontiernet.net	5L	14834	608/637-7145	Pr Peter W Beckstrand	121	54	25,494	3,405
Wales	All Saints	705 W Tomlin Rd PO Box 189 E-mail: 53183-0189	5J	07860	262/668-3322	Pr Lawrence H Henning	799	220	235,844	23,913
Walworth	Faith	420 Read St PO Box 128 E-mail: felc@elknet.net	5K	06694	262/275-3445 (262/275-1118)	Pr Janez M Kutzke	261	83	96,875	12,289
Washburn	Messiah	231 W 5th St E-mail: jlamb@cheqnet.net	5H	14579	715/373-5378	Pr Jerry F Lamb	581	114	93,613	10,304
Washington Island	Trinity	Town Line Rd RR1 Box 208 E-mail: trinity@dcwis.com Web: www.luther95.net/TELC-WIWI	5I	14580	920/847-2341 (920/847-3061)	Pr David J Glese	322	112	109,893	8,852



CITY/TOWN	CONGREGATION	LOCATION/ MAILING ADDRESS	STATUS LANGUAGE REG./SYNOD	LDL NUMBER	PHONE NO. (FAX NO.)	CALLED STAFF	MEMBERSHIP BAPT. AY. ATT.	CURR. EXPENSES	BENEV.
WISCONSIN — continued									
Waterloo	St Paul	226 E Madison St E-mail: stpoffice@jeffnet.com		5K 06787	920/478-2570	Pr Robert W Kosky Jr	708 139	112,019	26,432
Watertown	Immanuel Evangelical	204 N 10th St E-mail: immwtn@charterinternet.net Web: www.immanuel.lutheran.tv		5K 14837	920/281-1863 (920/281-1910)	Pr Kathleen G Kasper	1,499 288	336,229	76,192
Watertown	Immanuel of Lebanon	N554 County Rd R E-mail: irelandbreed@hotm.com		5K 14836	920/925-3540 (920/925-3540)	Pr James O'Reilly-Christensen	558 175	132,434	101,731
Watertown	St Paul	W3673 County Rd O E-mail: irelandbreed@hotm.com		5K 14818	262/593-2776 (262/593-2778)		145 60	26,290	4,823
Waukesha	Ascension	1415 Dopp St E-mail: ascension@ascensiononline.org Web: www.ascensiononline.org		5J 20269	262/547-8518 (262/547-8100)	Pr Frank D Janzow Pr James M Bickel Ms Janet Janzow	1,474 581	431,764	64,777
Waukesha	Christ the Servant	2018 Center Rd E-mail: office@christtheservant.org Web: www.christtheservant.org		5J 06709	262/542-7100 (262/542-7107)	Pr Richard T Engen Mr Kenneth Bischmann Ms Susan E Bischmann	853 210	179,737	19,951
Waukesha	Good Shepherd	601 N University Dr E-mail: goodshp@speeddial.net Web: www.goodshp.org		5J 14838	262/547-2420 (262/547-2721)	Pr Viviane Thomas-Breitfeld	227 80	93,091	5,823
Waukesha	St Andrew	2641 Pebble Valley Rd Web: www.standrew.waukesha.wi.us		5J 07519	262/542-6500 (262/542-8285)		200 67	86,127	17,637
Waukesha	St Luke	300 Carroll St E-mail: stlukeslutheran@wi.rr.com Web: www.stlukeslutheran.org		5J 06711	262/542-2545 (262/542-1254)	Pr Theodora H Romberg Pr Rod P Resheske Ms Laura A Mueller Ms Ingrid U Huebner	2,419 641	651,890	61,835
Waukesha	St Mark	424 Hyde Park Ave E-mail: PeaceLuth3@aol.com		5J 06710	262/547-8213	Pr James L Wich	1,968 460	385,100	45,000
Waukesha	Peace	701 Century Ave E-mail: PeaceLuth3@aol.com		5K 07350	608/849-7322 (608/849-7792)	Pr Bruce D Engebretson	1,427 315	294,709	33,288
Waupaca	Farmington	N4414 County Trunk Q PO Box 582 E-mail: screws@gglbbs.com		5I 14546	715/467-2246	Pr Mark E Sabin	145 65	51,880	2,655
Waupaca	Shepherd of the Lakes	N3136 County Rd QQ E-mail: mabushweiler@hotmail.com		5I 07174	715/258-8061 (715/258-8708)	Pr Dean H Wheeler	586 265	228,696	37,433
Waupaca	Trinity	206 E Badger St E-mail: trinity@gglbbs.com Web: www.trinitylutheranwaupaca.org		5I 14581	715/258-7888 (715/258-0426)	Pr James A Bump Pr Sean R Motley Pr Charles L Tews Ms Susan Konecke Pr Kathryn A Ulrich	2,494 572	502,478	116,450
Waupun	Immanuel	525 W Main St E-mail: immanuel@dwave.net	St	5K 14840	920/324-5254 (920/324-0688)	Pr Gregory I Bilberg Pr Sherry A Barz	1,049 258	266,367	26,015
Wausau	First English	402 N 3rd Ave E-mail: deb@felcw.org Web: www.felcw.org		5I 14582	715/842-5727 (715/849-5809)	Pr Jay J Kamrath	1,200 247	223,762	51,227
Wausau	Good Shepherd	930 Edgewood Rd E-mail: shepherd@pcpros.net Web: www.goodshepherdwausau.org		5I 14583	715/675-1997 (715/675-9217)	Pr John W Meachen Pr Sarah J Nehring	1,299 314	281,967	28,798
Wausau	Immanuel	630 Adams St E-mail: immanuel@dwave.net Web: www.dwave.net/Immanuel/		5I 14584	715/842-3644 (715/848-3325)	Pr Dennis R Creswell Pr Pauletta A Creswell Pr John T Roseth Pr Jon O Gallatin Mr Everett E Schmidt Jr Pr Timothy J Greenwald	624 179	217,031	21,785
Wausau	Pilgrim	709 Weston Ave E-mail: immanuel@dwave.net Web: www.dwave.net/zion		5I 14585	715/842-4544 (715/843-7881)	Pr Dennis R Creswell Pr Pauletta A Creswell Pr John T Roseth Pr Jon O Gallatin Mr Everett E Schmidt Jr Pr Timothy J Greenwald	548 130	161,900	12,001
Wausau	Saint Andrew	3200 N Mountain Rd E-mail: office@saintandrew-wausau.org Web: www.SaintAndrew-Wausau.org		5I 07803	715/842-3333 (715/842-3334)	Pr John T Roseth Pr Jon O Gallatin Mr Everett E Schmidt Jr Pr Timothy J Greenwald	2,372 559	415,002	42,852
Wausau	St John	5304 N 44th Ave E-mail: stjohndw@msn.com		5I 14586	715/675-6950	Pr Michael J Meranda	380 119	99,072	8,600
Wausau	St Stephen	512 McClellan St Web: www.sslcw.wausau.org		5I 14587	715/845-7858 (715/842-4202)	Pr Clarence L Gall	1,039 227	310,002	36,775
Wausau	Trinity	1008 N 120th Ave E-mail: trinstet@dwave.net		5I 14559	715/845-3530	Pr Joel T Schmalz Pr Steven K Gjerde	283 133	103,005	12,199
Wausau	Zion	709 6th St E-mail: zion@dwave.net Web: www.dwave.net/zion		5I 20270	715/848-7286 (715/848-7286)	Pr Joel T Schmalz Pr Steven K Gjerde	1,209 370	458,674	34,120
Wautoma	Hope	Bean Ave & E Mount Morris Ave PO Box 57 E-mail: jgmsolnes@centurytel.net Web: www.PadreHope.org		5I 14589	920/787-3920 (920/787-7731)		710 225	182,001	29,437
Wautoma	Mount Morris Holden	N3388 State Rd 152 E-mail: holdenparish@network2010.net		5I 14588	920/787-3187 (920/787-2206)	Pr John T Steinbrecher	244 87	65,675	2,755
Wautoma	West Holden	5 MI N Highway MM N3388 State Rd 152 E-mail: holdenparish@network2010.net		5I 14590	920/787-3187 (920/787-2206)	Pr John T Steinbrecher	139 49	31,844	1,372
Wauwatosa	Mount Zion	12012 W North Ave E-mail: admin@mtzionlutheran.org Web: www.mtzionlutheran.org		5J 06738	414/258-0456 (414/258-0230)	Pr Gary D Johnson Pr Amy E Reumann	937 351	586,587	94,057
Wauwatosa	Nativity	6905 W Bluemound Rd E-mail: nativity@tcon.net		5J 06737	414/476-1853		371 99	125,735	6,135
Wauwatosa	Redemption	4057 N Mayfair Rd E-mail: redemption@core.com Web: http://my.core.com/redemption		5J 06739	414/466-4830	Pr Gerald L Anderson	468 205	231,392	37,641
Wauwatosa	St Matthew	1815 Wauwatosa Ave E-mail: mail@stmattslutheran.org Web: http://members.aol.com/stmattsw/index.html		5J 06740	414/774-0441 (414/774-0989)	Pr Gary L Erickson Pr Christopher J Manke	1,604 689	533,312	218,304
Wauzeka	St Paul Evangelical	107 N Dousman St PO Box 206 E-mail: jgmsolnes@centurytel.net		5L 14841	608/875-7701	Pr Joel H Oines	149 47	27,618	1,531
Webster	Lakeside Community	28226 County Rd H E-mail: Auer@centurytel.net Web: www.centurytel.net/lakeside		5H 16269	715/635-7791	Pr Roger L Pittman	368 184	135,811	31,531
West Allis	First	7400 W Lapham St E-mail: first@centurytel.net		5J 06712	414/476-4664	Pr Mark M Syre	456 127	120,391	26,293
West Allis	Holy Trinity	11709 W Cleveland Ave Web: www.holytrinityca.com		5J 06713	414/321-0700 (414/321-5530)	Pr Roger E Grow	1,034 378	305,154	36,500
West Allis	Luther Memorial	2840 S 84th St E-mail: luthmem@execpc.com Web: www.execpc.com/luthmem		5J 06714	414/541-3790 (414/541-6634)	Pr Sherman S Martell	533 188	166,725	17,019
West Allis	Mount Hope	8633 W Becher St E-mail: mthope@execpc.com Web: www.luther95.org/MHLC-WAWI		5J 14842	414/541-9500 (414/541-9115)	Pr Charles P Larson Pr Sara A Stall-Ryan Ms Barbara G Johnson	1,358 351	402,167	64,428
West Bend	Our Savior's	1044 Silverbrook Dr E-mail: oslcbw@connect.net Web: www.oslcbw.org		5J 14843	262/334-9551 (262/334-9708)	Pr Oscar H Kraft Pr Pamela M Marolla	1,867 426	481,009	54,146
West Bend	Trinity	140 N 7th Ave E-mail: trinity@hnet.net Web: www.hnet.net/trinity		5J 06741	262/334-2125	Pr Terry A Berg Pr Cristy C Schoob Pr David W Schoob Pr Jerome G Godson	1,020 275	290,441	56,197
Westboro	First	N8909 Business Hwy 13 PO Box 214 E-mail: first@centurytel.net		5H 06825	715/427-3609	Pr Samuel K Jones	139 46	29,326	2,772
Westby	Bethany	E5746 Park Rd 500 W Maple St Web: www.bb.lutheran.homestead.com		5L 14826	608/637-2677		90 27	28,948	1,903
Westby	North Coon Prairie	5470 Sunrise Rd 621 Lewis St E-mail: 4speeds@centurytel.net	NO	5L 14640	608/654-7798	Pr John W Stennes-Spidahl	102 50	32,544	6,238

CITY/TOWN	CONGREGATION	LOCATION/ MAILING ADDRESS	STATUS LANGUAGE REG./SYNOUD	LD. NUMBER	PHONE NO. (FAX NO.)	CALLED STAFF	MEMBERSHIP BAPT.	AV. ATT.	CURR. EXPENSES	BENEV.
<b>WISCONSIN — continued</b>										
Westby	Our Savior's	306 S Main St E-mail: ousav@mwt.net Web: www.lutheransonline.com/ko/osskog		5L 14845	608/634-3415	Pr Gary L Dalnes Pr Dale M Svendsen	965	208	220,244	7,668
Westby	Skogdalen	8 Mi NW 306 S Main St E-mail: ousav@mwt.net		5L 14846	608/634-3415	Pr Gary L Dalnes Pr Dale M Svendsen	140	41	21,828	3,703
Westby	Vang	8 Mi N 500 S Main St E-mail: wpcphurch@mwt.net		5L 14847	608/634-3412 (608/634-6458)	Pr Steven E Meyer	150	41	28,664	5,220
Westby	Westby-Coon Prairie	500 S Main St E-mail: wpcphurch@mwt.net		5L 14844	608/634-3412 (608/634-6458)	Pr Steven E Meyer	1,075	202	217,826	31,301
West Milwaukee	St John	5500 W Greenfield Ave E-mail: oslcwsc@centurytel.net		5J 08715	414/384-9200 (414/384-9201)	Pr Donna M Brown	297	128	134,160	10,228
West Salem	Our Savior's	359 N Leonard St E-mail: oslcwsc@centurytel.net		5L 14848	608/766-0030 (608/766-0951)	Pr J David Bersagel Pr Ruthann Miyamoto Pr David H Almlie	1,556	349	239,354	47,262
West Sweden	Grace	11810 County Z Frederic WI E-mail: cpp66798@centurytel.net		5H 06808	715/327-8384		129	35	55,720	3,329
Weyauwega	St John	N3882 County Rd KK E-mail: stjoh@execpc.com Web: www.stjohnweyauwega.com		5I 14322	920/867-3793 (920/867-3793)	Pr Bary S Hoerz	390	87	51,568	6,230
Wheeler	Hay River	5 Mi N PO Box 173 Ridgeland WI E-mail: trinosc@pressenter.com		5H 14592	715/949-1978 (715/949-1978)	Pr Erik P Sevig	176	59	43,963	9,262
Wheeler	Our Savior's	Main St Highway 170 PO Box 186 E-mail: 54772-0186		5H 14593	715/632-2350	Pr Bradley K Peterson	250	41	32,369	1,933
Whitehall	Grace of Pleasantville	N42122 County Rd O N40578 County Rd O E-mail: 54773-9667		5H 14583	715/694-2133	Pr Theodore D Simpson	100	23	16,749	0
Whitehall	Our Saviour's	36197 Main St PO Box 455 E-mail: osluthwh@trivest.net		5H 14594	715/538-4334	Pr Gloria J Friedrich	1,326	170	147,650	12,377
Whitewater	First English	401 W Main St E-mail: osluthwh@trivest.net		5K 14849	262/473-5076	Pr John J Tabaka Jr Pr Jerald L Wendt	1,389	326	265,634	55,802
Williams Bay	Williams Bay	Corner of Congress & Collins Sts PO Box 399 E-mail: sbkc@genevaonline.com Web: www.wbkc.org		5K 14850	262/245-5995 (262/245-5995)	Pr Jeanette F Strandjord	172	75	94,637	12,257
Wilson	Wilson	401 310th St PO Box 96 E-mail: wiluth@wvt.net		5H 14595	715/772-3150	Pr Jeffrey M Driscoll	230	42	57,443	1,382
Wilton	St Paul	401 Mill St PO Box 129 E-mail: stpaulswilton@centurytel.net		5L 14851	608/435-6847		389	88	88,572	13,124
Wind Lake	Norway Evangelical	6321 Heg Park Rd E-mail: norwayc@tds.net Web: www.norwaylutheranchurch.org/		5J 14835	262/895-2281 (262/895-3939)	Pr Dennis R Napton Pr Charles A Brummond	1,284	358	302,443	55,768
Winneconne	Lord of the Lakes	Winneconne Middle School 400 N 9th Ave c/o Rev Gordon Estenson 904 Twin Harbor Dr E-mail: grestens@athenet.net	F	5I 30515	920/582-8621		195	98	128,430	15,196
Winter	Zion	5268N Cemetery Rd PO Box 69 E-mail: lutheran@pctcnet.net Web: www.tomistry.com/54896zica		5H 06828	715/266-4831	Pr Brian J Crocker	248	69	59,997	6,540
Wisconsin Dells	Bethany	820 Broadway PO Box 501 E-mail: bethany@chorus.net		5K 06788	608/254-4501 (608/254-5825)	Pr Craig A Wolfram	777	147	138,902	16,833
Wisconsin Rapids	Bethany	6900 Swedish Rd E-mail: 54495		5I 06757	715/435-3296 (715/435-3296)	Pr Blaine O Niskanen	295	108	70,124	3,486
Wisconsin Rapids	First English	440 Garfield St E-mail: hanson@tzn.net		5I 06758	715/423-2840 (715/423-2560)	Pr Kenneth D Hanson Pr Stephen W Dietzler	1,067	344	277,817	47,813
Wisconsin Rapids	Grace	1531 Whitrock Ave E-mail: graclut@tzn.net Web: www.glcwr.org		5I 16257	715/423-2330	Pr Kent L Raddatz	684	185	178,143	7,620
Withee	Nazareth	1127 N Division St PO Box 123 E-mail: nazarethlutheranchurch@hotmail.com Web: www.geocities.com/nazarethlutheran/homepage.html		5H 06812	715/229-2051 (715/460-8944)	Pr Bryan S Anderson	275	119	74,412	9,088
Wittenberg	Redeemer	W18205 College Ave PO Box 220 E-mail: 54499-0220		5I 14597	715/253-2590	Pr Annette M Ganschow	411	125	86,607	16,085
Woodville	Zion	221 N Lockwood St PO Box 125 E-mail: zionlc@baldwin-telecom.net		5H 14598	715/698-2707 (715/698-3419)	Pr Keith W Anderson	983	283	213,344	26,695
Yellow Lake	Yellow Lake	County Rd U c/o Rev Clinton Erickson 27648 Leaf Rd Webster WI E-mail: 54893		5H 14599	715/866-8281		84	51	25,098	1,800
Zittau	Immanuel	9077 North Rd Fremont WI E-mail: 54940		5I 14600	920/836-3543	Pr Timothy W Routh	252	114	79,416	9,440

## WYOMING

Buffalo	St Luke's	615 N Burritt Ave E-mail: stlukesca@wyoming.com Web: http://myweb.wyoming.com/stlukesca		2E 05514	307/684-7872	Pr John W Orwig	276	86	72,881	3,119
Casper	Good Shepherd	51 Primrose E-mail: gslc@trib.com Web: http://w3.trib.com/gslc/Home.htm		2E 16218	307/237-3503 (307/472-3510)	Pr Brenda K Waterbury	134	66	60,969	3,300
Casper	Grace	315 Cy Ave E-mail: 82601-3632		2E 05509	307/235-6329 (307/235-4551)		348	75	74,703	8,385
Casper	Our Saviour's	318 E 6th St E-mail: 82801-3140		2E 13363	307/237-9087	Pr Todd H von Gunten	838	238	166,238	33,619
Casper	Prince of Peace	801 S Beverly PO Box 51113 E-mail: 82605-1113 Web: www.misp.com/pop		2E 13364	307/234-6475 (307/232-9417)		479	150	139,737	22,216
Cheyenne	Ascension	712 Storey Blvd Web: http://members.ChristWeb.com/ascension/		2E 13366	307/634-6575	Pr Duane V Ferchen	1,030	275	138,712	38,155
Cheyenne	Christ	3260 Nation Way E-mail: 82001		2E 05510	307/632-6429 (307/779-9060)	Pr Sarah J Moening	125	65	78,253	5,348
Cheyenne	St Paul	E 218 19th St Web: http://stpaulschevyenne.org		2E 05511	307/632-9212	Pr Roger W Rapp	751	180	234,871	34,300
Cody	Trinity	3401 Sheridan Ave Web: www.trinitycody.org		1F 13372	307/587-2436	Pr Lawrence G Vinson	229	90	75,000	11,060
Evanston	Trinity	PO Box 37 E-mail: 82931-0037		2E 30134	307/789-6359	Pr Richard O Meyer	130	82	40,788	3,786
Gillette	Prince of Peace	203 Flying Circle Dr E-mail: peace@vnc.com Web: www.poggillette.org		2E 16037	307/682-4509 (307/686-0350)	Pr Chad E Brucklacher Pr Sonja E Brucklacher	1,075	356	112,155	62,079

CITY/TOWN	CONGREGATION	LOCATION/ MAILING ADDRESS	STATUS LANGUAGE REG./SYNO	LD. NUMBER	PHONE NO. (FAX NO.)	CALLED STAFF	MEMBERSHIP BAPT. AV. ATT.	CURR. EXPENSES	BENEV.
<b>WYOMING — continued</b>									
Jackson	Shepherd of the Mountains	750 Seneca Ln PO Box 3257		1D 30040	307/733-4382	Pr Jon M Beake	198 85	132,540	7,000
		E-mail: pastor@sotmlc.org Web: www.sotmlc.org/							
Lander	Faith	1600 Sinks Canyon Rd PO Box 1101		2E 13421	307/332-2192	Pr Timothy C Sersen	401 89	75,811	26,178
		E-mail: faith@wyoming.com							
Laramie	Trinity	107 S 7th St PO Box 909		2E 05512	307/745-4222	Pr Ralph A Rohr	682 183	148,896	20,075
		E-mail: telc@juno.com							
Newcastle Powell	Christ the King Hope	224 West Rd Cary St & Ave H PO Box 962		3C 13657 1F 13453	307/748-2415 307/754-4040	Pr Clyde E Seifert	339 320	67,296 120,841	7,838 29,807
		E-mail: telc@juno.com							
Riverton	St John	806 N 8th St W		2E 13459	307/856-5218		151 42	52,768	5,396
Rock Springs	Mount of Olives	2916 Foothill Blvd PO Box 1342		2E 07416	307/382-4511 307/382-8244	Pr Robert B Chapman	252 77	59,882	2,191
		E-mail: telc@juno.com							
Sheridan	Trinity	135 Crescent Dr Web: www.trinitysheridan.org		1F 05513	307/672-2411	Pr Ronald D Nelson Pr Wilbur L Holz	1,191 232	234,127	31,004
Wheatland	Covenant	1863 South Rd Web: www.lutheransonline.com/covenant		2E 16040	307/322-9423 307/322-4577		244 66	63,040	8,790
Worland	Grace	701 S 15th		1F 13492	307/347-2083	Pr Timothy L Trippel	288 91	69,325	6,800

<b>PUERTO RICO</b>									
Bayamon	Epifanía	Calle 3 B-6 Rexville PO Box 3215		SP 9F 07435	787/799-2062	Pr Wilfredo Aponte	153 68	38,209	3,085
		Bayamon Gardens Sta Calle 24 Urb Sierra Bayamon		SP 9F 00020	787/780-4237 787/784-2419	Pr Michael Domenech	130 50	6,457	3,929
Bayamon	Iglesia Evangélica Luterana Emanuel San Esteban Mártir	PO Box 1093 Calle 16 Esq Tulipan Urb Campo Alegre Bay		SP 9F 00024	787/780-1772	Pr Juan E Guzman Vives	98 63	20,745	9,521
		PO Box 3428 E-mail: gubar@coqui.net							
Bayamon	Santísima Trinidad	Calle Laurel Esq Jacinto Urb Lomas Verdes PO Box 548		SP 9F 00006	787/269-6560	Pr Jose D Zayas	200 136	48,000	9,858
Bayamon	Sión	Calle Dr Hiram Gonzalez 211 Urb Hermandades Davila		SP 9F 00007	787/785-2008	Pr Enrique Mercado Cruz	340 160	87,100	10,700
		PO Box 9136 E-mail: mmartine@coqui.net							
Caguas	Príncipe de Paz	Ave Degetau Esq 784 Bonneville Manor PO Box 1545		SP 9F 07300	787/258-2320	Pr Julio J Cruz Natal	129 77	40,007	6,510
Carolina (Villa Fontana)	Cristo Rey	Ave Fidalgo Diaz Esq Via Fabiana PO Box 29152		SP 9F 00026	787/768-0076	Pr Edwin R Cruz Melecio	121 60	33,879	5,380
		65th Infantry Sta Rio Piedras PR							
Catano	Divino Salvador	Calle Barbosa Esq Santa Marta PO Box 343		SP 9F 00008	787/788-0074	Pr Carmelo Nieves Canino	276 100	45,658	9,652
Cayey	Iglesia Luterana Cristo El Señor	Kilometer 32.3, Carr 184 Barrio Guavate c/o Rev Ivan Maldonado		SP 9F 30477	787/738-5117 787/738-1604		0 0	1,301	1,080
		PO Box 1085 E-mail: mmartine@coqui.net							
Dorado	Ascención	Barrio Santa Rosa PO Box 151		SP 9F 00022	787/276-8300 787/796-3365	Pr Vivian J Davila	142 82	33,119	4,398
Dorado	Betel	Calle 7 Buzon 76 El Cotto Bo Maguayo		SP 9F 00012	787/796-7451	Pr Ivette Salgado Torres	258 120	36,437	6,730
Dorado	Iglesia Evangélica Luterana Getsemani	San Quinton & Calle Norte PO Box 585		SP 9F 00009	787/796-1007 787/796-1007	Pr Nelson H Rabell- Gonzalez	291 120	45,272	9,200
Dorado	San Juan	Barrio Higuillar c/o Rev Felipe Lozada-Montanez Buzon 25 PSA Bo Higuillar		SP 9F 00011	787/796-4838		114 71	22,394	6,876
		E-mail: mmartine@coqui.net							
Guaynabo	Iglesia Evangélica Luterana San Marcos	Urbanización Ponce de Leon Avenida Lopategui Esquina Calle 25 PMB 204, 405 Avenida Esmeralda		SP 9F 00025	787/720-5845 787/272-1025	Pr Marysol Diaz-Feliciano Ms Myma Diaz-Feliciano	223 135	85,578	11,659
		E-mail: sanmarcos@coqui.net							
Guaynabo	Nuestro Salvador	Carr 2 Zm-111 Villa Caparra PO Box 11784		SP 9F 00021	787/783-2219	Pr Ricardo E Rivera	128 59	39,205	8,468
Levittown	Reconciliación	Caparra Heights PR 3000 Calle Apoto		SP 9F 07149	787/784-3713 787/784-3713	Pr Pablo J Quinones- Berberena	175 120	44,177	9,912
		PO Box 51163 E-mail: reconciliacion@centennialpr.net							
Rio Piedras	Betania	941 SE Calle 1 Urb LaRiviera PMB 107 PO Box 7891		SP 9F 00013	787/782-2840 787/786-0275	Pr Francisco L Sosa	77 48	42,952	2,168
Rio Piedras	El Redentor	381 Calle Constitucion Urb Puerto Nuevo		SP 9F 00014	787/783-5960 787/783-5960	Pr Nelson L Velazquez Rodriguez	150 85	35,715	5,474
		E-mail: nelvel@hotmail.com							
Rio Piedras	Iglesia Evangélica Luterana El Mesias	Calle Caceres 319 Urb Valencia		SP 9F 00010	787/763-4560	Pr Carmelo Mercado Torres	79 45	37,620	5,384
Rio Piedras	Resurrección	Calle 248 Esq Calle 272 Country Club PO Box 29433		SP 9F 00023	787/752-2220 787/762-0725	Pr Alfredo Casta	98 48	48,269	5,500
		65th Infantry Sta Pelegriña 988 Sta Rita							
Rio Piedras	Transfiguración	Urb. Santa Rita 988 Calle Pelegriña		SP 9F 00015	787/765-8072	Pr Esdras Rivera	52 36	33,600	2,180
		E-mail: mmartine@coqui.net							
San Juan	Grace	Calle Del Parque 150		SP 9F 00017	787/722-5372 787/722-5372	Pr Martha L McCracken	52 38	59,358	7,671
San Juan	San Pablo	Calle Ledesma 2 Puerta de Tierra PO Box 9066587		SP 9F 00018	787/722-5080	Pr Idalia C Negron	86 87	37,149	6,141
		E-mail: mmcc@juno.com							
Santurce	Buen Pastor	Calle Bellavista 415 Monteflores PO Box 7303		SP 9F 00016	787/726-4917 787/726-7932	Pr Graciela Rivera-Sanchez	110 80	52,166	7,383
		Bo Obrero Sta Letters 63							
Toa Alta	Iglesia Luterana Divino Nazareno	PO Box 391		SP 9F 07745	787/279-8754	Pr Jose L Escalera-Cifredo	172 130	23,619	4,024
Toa Baja	San Pedro	Calle Munoz Rivera 40 PO Box 2398		SP 9F 00019	787/794-2999	Pr Alicia Centeno-Carazo	97 72	18,940	1,350
Vega Baja	Christo Victorioso	Avenida Guarico 18		SP 9F 07707	787/858-3320	Pr J Israel Sanchez	81 44	35,921	2,847

<b>VIRGIN ISLANDS</b>									
Charlotte Amalie (St Thomas)	Frederick	7 Norre Gade PO Box 58		9F 00001	340/776-1315 (340/774-1715)	Pr Staphan M Kienberger Pr Rochelle E Lewis	614 180	165,563	43,419
Christiansted (St Croix)	Lord God of Sabaoth	51 King St E-mail: lgos@lgosalive.com Web: www.lgosalive.com		9F 00002	340/773-1320 (340/713-9011)	Pr Lester White	894 130	132,374	9,898

CONGREGATIONS

CITY/TOWN	CONGREGATION	LOCATION/ MAILING ADDRESS	STATUS LANGUAGE REG./SYNOD	LD. NUMBER	PHONE NO. (FAX NO.)	CALLED STAFF	MEMBERSHIP		CURR. EXPENSES	BENEV.
							BAPT.	ATT.		
<b>VIRGIN ISLANDS — continued</b>										
Cruz Bay (St John)	Nazareth	St John PO Box 1359 St John VI .....00831-1359		9F 00003	340/776-6731 (340/776-6361)	Pr Carlyle O Sampson	310	85	99,704	14,385
Estate Lavallee (St Croix)	Christus Victor	Estate Lavallee 75A PO Box 1692 Kingshill St Croix VI .....00851-1692		9F 00028	340/778-1034		57	13	11,949	2,400
Estate Tutu (St Thomas)	Reformation	149 Anna's Retreat PO Box 8710 St Thomas VI .....00801-1710		9F 07148	340/775-1022 (340/777-3547)	Pr Walter C Little	443	130	183,168	10,795
Frederikstad (St Croix)	Holy Trinity	Hill & Hospital St PO Box 365 St Croix VI .....00841-0365		9F 00004	340/772-3658	Pr Robert C Wakefield	389	100	46,167	22,639
Kingshill (St Croix)	Kingshill	Upper Bethlehem PO Box 980 Kingshill St Croix VI .....00851-0980	CL	9F 00005	340/778-2113		88	49	24,399	5,751
<b>BAHAMAS</b>										
Freeport	Our Saviour	4631 NW 31st Ave F-232 Fort Lauderdale FL ..... 33309-3433 E-mail: oursaviourpo@hotmail.com Web: www.dragonfire.net/ashburn/browards/oursaviour.html		9E 10368	242/373-3500 (242/373-3500)	Pr Robert A Gordon	79	48	65,585	600
<b>BERMUDA</b>										
Paget	Peace	8 Shore Rd PO Box PG-182		GE 8G 10453	441/236-5330 (441/232-1775)	Pr Thomas W Andersen	149	59	83,176	10,242
<b>ONTARIO</b>										
Windsor	Nativity	1396 Langlois Ave .....N8X4L7	SL	7G 05534	519/252-0043	Pr Rastislav Micovsky	113	47	93,706	1,808

# CONGREGATIONS RELOCATED

As of September 10, 2003

NEW LOCATION	CONGREGATION	REG./SYNOD	I.D. NUMBER	PREVIOUS LOCATION
<b>ALASKA</b> Chugiak	River of Life	1A	80195	Eagle River
<b>CALIFORNIA</b> Norco	Batak	2C	30552	Ontario
<b>COLORADO</b> Centennial	Lord of the Hills	2E	30319	Aurora
<b>GEORGIA</b> McDonough	St. Luke (Formerly Living Word)	9D	05790	Jonesboro
<b>ILLINOIS</b> Butler	Ware's Grove	5C	02130	Hillsboro
Farina	Zion	5C	02134	Loogootee
Naperville	Peace	5A	30256	Lombard
<b>INDIANA</b> Crown Point	Cross of Christ	6C	07682	Lake of the Four Seasons
Hillsboro	Phanuel	6C	02365	Wallace
<b>MARYLAND</b> Baltimore	Community of St. Dysmas	8F	16302	Jessup
<b>MICHIGAN</b> Posen	Leer	6B	11302	Leer
<b>MINNESOTA</b> Albert Lea	Oakland	3I	11886	Oakland
Austin	Moscow	3I	11885	Oakland
Badger	Roselund	3D	11435	Roseau
Ciitherall	Nidaros	3D	11686	Vining
Hayfield	West St. Olaf	3I	11724	Byron
Hermantown	Salem	3E	02918	Duluth
Judson	Bethany	3F	03115	Mankato
Long Prairie	Calvary	3D	05357	Little Sauk
Newfolden	Silver Creek	3D	11667	Thief River Falls
Roseau	Concordia	3D	11638	Ross
<b>MISSISSIPPI</b> Raleigh	Providence	9D	05795	Burns
<b>NEW YORK</b> Hamburg	Good Shepherd	7D	07564	North Boston
<b>NORTH DAKOTA</b> Minnewaukan	St. Olaf	3B	12271	Brinemade
<b>OHIO</b> Mason	Celebration	6F	30390	Kings Mills
Monroeville	St. Peter	6D	13284	Pontiac
<b>PENNSYLVANIA</b> Cambridge Springs	St. Paul's	8A	06278	Drakes Mills
Ford City	St. Michael's	8B	06386	Burrell Township
Youngsville	Berea	8A	06313	Pittsville
St. Mary's	Good Shepherd	8A	30371	Emporium
<b>SOUTH CAROLINA</b> Leesville	St. Mark	9C	05725	Prosperity
Saluda	Corinth	9C	05724	Prosperity
<b>TEXAS</b> Buda	Christ Our Redeemer	4E	30370	Austin
<b>VIRGINIA</b> Dayton	Shepherd of the Valley	9A	18226	Bridgewater
<b>WISCONSIN</b> Antigo	St. John	5H	06756	Polar
Westby	Bethany	5L	14826	Viroqua
<b>PUERTO RICO</b> San Juan	Grace	9F	00017	Santurce

# CONGREGATIONS UNDER DEVELOPMENT

As of September 10, 2003

## ARIZONA

### Mesa, 85208-7219

Spirit of Hope Lutheran Church (2-D) 30439  
Rev. Glen J. Stadler  
Location: Patterson Elementary School  
615 S. Cheshire  
Mailing address: 7204 E. Naranja Ave.  
Telephone: 480/396-8300  
Development began: 12/01/98

### Tucson, 85749

Trinity (2-D) 30524  
Rev. Craig T. Larson  
Location: Tanque Verde Lutheran Church  
10501 E. 7 Generations Rd.  
Mailing address: 9170 E. Golf Links Rd.,  
Ste. 3203  
Tucson, AZ 85730  
Telephone: 520/683-1224  
Development began: 02/01/01

## CALIFORNIA

### Compton, 90221

Iglesia Luterana Pueblo de Dios (30598)  
Rev. Lamuel D. Niwa  
Mailing address: 804 E. Rosecrans  
Telephone: N/A  
Development began: 01/02/2003

### Diamond Bar, 91765

All People's Church (2-B) 30482  
Rev. Charles F. Kurtz  
Location: Diamond Point Elementary  
24150 Sunset Crossing  
Mailing address: 41 Sundance Rd.  
Phillips Ranch 91766-4874  
Telephone: 626/964-2521  
Development began: 08/15/99

### Elk Grove, 95624

Lord of Life Lutheran Church (2-A) 30277  
Rev. Randal J. Pabst  
Location: Elitha Donne Elementary School  
9461 Soaring Oaks Dr.  
Mailing address: 8788 Elk Grove Blvd.  
Bldg. 1, Ste. P  
Telephone: 916/686-1277  
Development began: 09/15/94

### Escondido, 92027-2024

Iglesia Luterana San Francisco de Asis (2-C)  
30363  
Rev. Hildegardo Gonzalez Gomez  
Location/Mailing address: House of Prayer,  
Lutheran Church, 795 N. Rose St.  
Telephone: 760/738-8940  
Development began: 01/07/97

### Fountain Valley, 92708

Vietnamese (2-C) 90231  
Rev. Thuong Ngoc Le  
Location/Mailing address: King of Glory  
Lutheran Church, 10280 Slater Ave.  
Telephone: 714/963-9339  
Development began: 07/01/93

### Fresno, 93701

Iglesia Evangelica Nueva Vida en Cristo (2-A)  
30489  
(Vacant)  
187 N. Broadway  
Telephone: 559/233-2706  
Development began: 01/01/00

## Pasadena, 91104

Iglesia Luterana Mesias, (2-B) 30496  
Rev. Pablo B. Espinoza  
Location/Mailing address: Messiah Lutheran  
Church, 570 E. Orange Grove Blvd.  
Telephone: 626/795-7748  
Development began: 02/01/00

## Riverside, 92508

River of Light (2-C) 30582  
Rev. J. Steven Beckham  
231 E. Alessandro Blvd. Ste. A PMB 302  
Telephone: 909/682-5400  
Development began: 01/01/02

## San Diego, 92139

Filipino Lutheran Mission (2-C) 30549  
Rev. Deogracias Olivar  
Location: Hope Lutheran Church  
7371 Brookhaven Rd.  
Mailing address: 1665 Manzana Way  
Telephone: 619/469-1606  
Development began: 06/01/01

## Santa Maria, 93454

Iglesia Luterana Santa Cruz (2-B) 30548  
Rev. Patricia T. Muran  
Location: 624 E. Camino Colegio  
Mailing address: 288 James Way  
Arroyo Grande, CA 93420  
Telephone: 805/922-7201  
Development began: 10/05/01

## Truckee, 96162-0620

Truckee Lutheran Church (2-A) 30544  
(Vacant)  
Location: 11556 Brockway Rd.; Hwy. 267  
Mailing address: PO Box 10620  
Telephone: 530/582-8243  
Development began: 07/01/01

## COLORADO

### Aurora, 80013-5956

Huria Kristen Batak Protestan (HKBP),  
Colorado (2-E) 30553  
Rev. Donald Sipahutar  
18203 E. Wesley Pl.  
Telephone: 303/755-0640  
Development began: 08/19/99

### Erie, 80516-1244

Rejoice (2-E) 30570  
Rev. Keith Prekker  
Mailing address: PO Box 1244  
Telephone: 720/570-2585  
Development began: 07/01/02

### Pine, 80470

Risen Lord (2-E) 30483  
Rev. Elizabeth A. Graham  
Location: 12798 S. Parker Ave.  
Mailing address: PO Box 90  
Conifer, 80433-0090  
Telephone: 303/816-6864  
Development began: 11/15/99

## DISTRICT OF COLUMBIA

### Washington, 20009

Iglesia Luterana Santa Maria (8-G) 30457  
Rev. Leonel A. Cruz  
2100 New Hampshire Ave. W.  
Telephone: 202/462-3237  
Development began: 02/01/99

## FLORIDA

### Fort Myers, 33908

Peace (9-E) 30458  
Rev. Walter C. Still  
Location: 17625 Pine Ridge Rd.  
Mailing address: PMB 105; 15675 McGregor  
Blvd., Ste. 17  
Telephone: 941/437-2599  
Development began: 09/01/90

### Jacksonville, 32211

Spirit of Life (9-E) 30560  
Rev. Ellen M. Cross  
604-7 New Berlin Rd.  
Telephone: 904/536-4621  
Development began: 02/01/02

### Miami Shores, 33138-2055

Eglise Luthérienne Haïtienne (9-E) 30526  
Rev. Jean Pierre F. Marc-Charles  
c/o Advent Lutheran Church  
10390 NE 2nd Ave.  
Miami Shores, 33138-2055  
Telephone: 305/757-2584  
Development began: 02/01/01

### Orlando, 32809

Cristo Rey Iglesia Luterana (9-E) 30478  
Rev. Gilberto Falcon  
200 W. Lancaster Rd.  
Telephone: 407/850-2910  
Development began: 11/01/99

### Sanford, 32773

New Creation (9-E) 30561  
Rev. Robert W. Bresemann  
Location: 2917 Orlando Dr.  
Mailing address: 210 Hampton Ct. S.  
Telephone: 407/322-7312  
Development began: 03/15/02

### Sarasota, 34240

Community of Hope (90176)  
Rev. William F. Stehr Jr.  
Location: Knights of Columbus Hall,  
4880 Fruitville Rd.  
Mailing address: 5560 Bee Ridge Rd., Ste. D2  
Sarasota, 34233  
Telephone: 941/378-0885  
Development began: 12/01/2002

## GEORGIA

### Atlanta, 30308

Oromo Evangelical Lutheran Church of Atlanta  
(9-D) 30528  
Rev. Gemechis Desta Buba  
c/o Lutheran Church of the Redeemer  
731 Peachtree St.  
Mailing address: 700 MLK Jr. Dr. SW, 30314  
Telephone: 404/874-8664  
Development began: 03/18/01

**Atlanta, 30307-1816** ✕  
 SoulQuest (9-D) 30575  
 Rev. Megan J. Jones  
 c/o St. John's Lutheran Church  
 1410 Ponce de Leon Ave. NE  
 Telephone: 404/378-4273  
 Development began: 07/01/02

**Doraville, 30340**  
 Iglesia Luterana Sagrada Familia (9-D) 30344 ✕  
 Rev. Lydia Villanueva  
 5200 Buford Hwy.  
 Telephone: 770/457-4600  
 Development began: 07/01/96

**Norcross, 30092-2551**  
 Messiah Korean (9-D) 30534 ✕  
 Rev. Min Chan Park  
 Location/Mailing address: Christ the King  
 Lutheran Church, 5575 Peachtree Pky.  
 Telephone: 770/348-7676  
 Development began: 03/01/01

**IDAHO**

**Hailey, 83333**  
 Community of Life (1-D) 30549 ✕  
 Rev. R. Neal Collins II and Linnea Collins  
 Location: 615 Willow Dr.  
 Mailing address: PO Box 4153  
 Telephone: 208/788-0167  
 Development began: 02/01/99

**ILLINOIS**

**Arlington Heights, 60004-4741**  
 Korean Mission of Good Shepherd (5-A) 30525 ✕  
 Rev. Jae Bum Kim  
 1234 N. Arlington Heights Rd.  
 Telephone: 847/670-5454  
 Development began: 02/11/00

**Channahon, 60410-8658** ✕  
 New Creation (5-B) 30460  
 Rev. Herbert D. Priester  
 Location: Minooka Community High School  
 301 S. Wabena Ave.  
 Mailing address: 24660 S. River Trl.  
 Channahon  
 Telephone: 815/467-6875  
 Development began: 06/01/99

**Chicago, 60618-5208** ✕  
 Cristo Rey (5-A) 30442  
 Rev. Anna-Kari Johnson  
 Location: 2255 N. Lawndale Ave.  
 Mailing address: 3222 N. Hamlin  
 Telephone: 773/782-9022  
 Development began: 01/15/99

**Chicago, 60616** ✕  
 Grace (5-A) 30181  
 Rev. Sze Yan (Ronnie) Kaan  
 606 W. 31st St.  
 Telephone: 312/567-9077  
 Development began: 12/01/99

**Chicago 60629** ✕  
 Iglesia Santa Cruz, ELCA (5-A) 30531  
 Miguel A. Rodriguez  
 6545 S. Springfield  
 Telephone: 312/735-0845  
 Development began: 02/01/01

**Chicago 60652** ✕  
 New Spirit Lutheran Mission (5-A) 30607  
 Rev. T. Michael Nisbet  
 8600 S. Kilpatrick Ave.  
 Telephone: 773/955-1013  
 Development began: 07/01/03

**Chicago, 60631**  
 Purna Jiwan Abundant Life South Asian  
 Ministry (5-A) 30385 ✕  
 Rev. Eardley L. Mendis  
 Norwood Park Lutheran Church  
 5917 N. Nina Ave.  
 Telephone: 773/324-7369  
 Development began: 09/01/97

**Country Club Hills, 60478**  
 Jubilee Faith Community Church (5-A) 30470 ✕  
 Rev. Michael P. Russell  
 17450 S. Pulaski Rd.  
 Telephone: 708/267-4969  
 Development began: 07/15/99

**Franklin Park, 60131-2598** ✕  
 Iglesia Luterana San Jose (5-A) 30382  
 Rev. Roberto Lopez  
 9920 W. Grand Ave.  
 Telephone: 847/455-3342  
 Development began: 08/01/95

**Huntley, 60142** ✕  
 Shepherd of the Prairie (5-B) 30506 ✕  
 Rev. Kenneth R. McKnight  
 Location: 12101 Regency Square Pkwy.  
 Mailing address: PO Box 359  
 Telephone: 847/515-3711  
 Development began: 10/01/00

**Mundelein, 60060-1599** ✕  
 Faith (5-A) 30412  
 Rev. Bruce A. Cole  
 1966 W. Hawley St.  
 Telephone: 847/566-8941  
 Development began: 04/01/98

**INDIANA**

**Fort Wayne, 46853-0636** ✕  
 Come2go Ministry (6-C) 30580 ✕  
 Rev. Mark R. Minnick  
 PO Box 10636  
 Telephone: 260/426-6464  
 Development began: 01/01/02

**Plymouth, 46563-0691** ✕  
 Living Spirit (6-C) 30540 ✕  
 (Vacant)  
 PO Box 691  
 Telephone: N/A  
 Development began: 06/01/01

**Westfield, 46074** ✕  
 New Joy (6-C) 30485 ✕  
 Rev. Connie Thomson  
 Location: Oak Trace Elementary School  
 16504 Oakridge Rd.  
 Mailing address: PO Box 1038  
 Telephone: 317/896-1402  
 Development began: 12/01/99

**IOWA**

**Des Moines, 50310** ✕  
 Iglesia Luterana LaVoz de Esperanza (5-D)  
 30462 ✕  
 Rev. Richard A. Peterson  
 Location/Mailing address: Grace Lutheran  
 Church, 3010 52nd St.  
 Telephone: 515/270-9499  
 Development began: 06/01/99

**Farley, 52046-0326** ✕  
 New Hope (5-F) 30463 ✕  
 Rev. Beverly A. Short  
 Location: 502 2nd Ave. SW  
 Mailing address: PO Box 326  
 Telephone: 563/744-9160  
 Development began: 03/01/99

**Sergeant Bluff, 51054-0186** ✕  
 Spirit of Life (5-E) 30574 ✕  
 Rev. Gary A. Harris  
 PO Box 186  
 Telephone: 712/943-6725  
 Development began: 07/01/02

**KENTUCKY**

**Campbellsville, 42718** ✕  
 St. Thomas Church (6-C) 30522 ✕  
 Rev. Claude Villemaire  
 548 Timothy Trl.  
 Telephone: 270/789-9678  
 Development began: 10/23/00

**MASSACHUETTS**

**Groton, 01450** ✕  
 Shepherd of the Valley (7-B) 30474 ✕  
 Rev. Matthew H. Crane  
 Location: 80 Champney St.  
 Mailing address: 85 Groton St.  
 Pepperell, 01643  
 Telephone: 978/448-6140  
 Development began: 06/01/90

**MICHIGAN**

**Dearborn, 48124-2805** ✕  
 Abundant Life Arabic Lutheran (6-A) 30490 ✕  
 Rani Abdalmasih  
 Location: St. Paul Lutheran Church  
 21915 Beech St.  
 Mailing address: 19100 Ford Rd.  
 Telephone: 313/561-0168  
 Development began: 03/01/00

**DeWitt, 48820** ✕  
 Christ United Church (6-B) 30404 ✕  
 Rev. Terry L. Williamson  
 13168 Old Hickory Trl.  
 Telephone: 517/669-9308  
 Development began: 02/15/98

**Ionia, 48846-8470** ✕  
 Living Faith Ministries (6-B) 30572 ✕  
 Rev. J. Todd Bruning  
 2603 Heartland Blvd., Ste. 7  
 Telephone: 616/522-9717  
 Development began: 07/01/02

**Muskegon, 49444** ✕  
 Extended Grace (6-B) 30589 ✕  
 Barbara Zielinski  
 2944 E. Ellis  
 Telephone: 231/865-8055  
 Development began: 09/15/02

**Newaygo, 49337** ✕  
 Body of Christ Lutheran Outreach (6-B) 30510 ✕  
 Darwin and Dorothy Johnson  
 Location: 32 North State St.  
 Mailing address: PO Box 638  
 Telephone: 231/652-7188  
 Development began: 09/01/00

**South Lyon, 48178-1827** ✕  
 Holy Family (6-A) 30576 ✕  
 Matthew C. Holbert  
 217 Oakbrooke Church Dr., Apt. 4  
 Telephone: 248/767-5137  
 Development began: 09/15/02

**MINNESOTA**

**Appleton, 56208**  
 Prisoners of Hope (30601)  
 Rev. Charles R. Hazlett  
 PO Box 96  
 Telephone: 320/289-2710  
 Development began: 12/15/02

**Bemidji, 56601**  
 Peoples Community Church (3-D) 30543  
 Rev. Robert J. Kelly  
 824 America Ave.  
 Telephone: 218/579-1654  
 Development began: 02/01/98

**Buffalo, 55313**  
 Spirit of Joy (3-G) 30505  
 Rev. David J. Nelson  
 1207 Roberts Rd.  
 Telephone: 763/684-1400  
 Development began: 09/01/00

**Minneapolis, 55407-2807**  
 El Milagro (3-G) 30550  
 Rev. Jose Antonio Machado  
 3751 17th Ave. S.  
 Telephone: 612/721-5021  
 Development began: 09/16/01

**Minneapolis, 55103**  
 Lower North East (30602)  
 Manuel Retamozo  
 697 13th Ave. NE  
 Telephone: 612/789-0897  
 Development began: 09/01/02

**Rosemount, 55068-4082**  
 Community of Hope (3-H) 30551  
 Rev. Per C. Nilsen  
 3528 144th St. W.  
 Telephone: 651/898-9303  
 Development began: 01/01/02

**St. Paul, 55119**  
 Light of Life (30599)  
 Rev. Naw-Karl Mua  
 2280 S. Stillwater Ave.  
 Telephone: 651/776-3366  
 Development began: 02/01/03

**MISSOURI**

**Eureka, 63025**  
 Grace (4-B) 30554  
 Rev. Lesley Radius  
 135 Shaw Dr.  
 Telephone: 636/938-9863  
 Development began: 11/01/01

**St. Louis, 63141**  
 Lutheran Asian Ministry of St. Louis (4-B)  
 30479  
 Rev. Daniel Chong  
 Location: Holy Cross Lutheran Church  
 13014 Olive Blvd.  
 Mailing address: 1249 Beaver Creek Rd.  
 Chesterfield, 63017  
 Telephone: 314/721-6974  
 Development began: 09/01/99

**MONTANA**

**Clancy, 59634-0098**  
 All Saints Lutheran (1-F) 30539  
 Rev. Robert E. Ohnstad  
 Location: 5 S. Main St.  
 Mailing address: PO Box 98  
 Telephone: 406/933-5598  
 Development began: 05/18/01

**NEBRASKA**

**Omaha, 68105**  
 Cush Community (4-A) 30566  
 Gatkouth Kuich  
 542 S. 31st St.  
 Telephone: 402/345-7506  
 Development began: 03/01/02

**Omaha, 68111**  
 Fontenelle Community Church (4-A) 30499  
 Helen King  
 4140 N. 42nd St.  
 Telephone: 402/453-0320  
 Development began: 05/01/00

**NEVADA**

**Henderson, 89052-6578**  
 New Song (2-D) 30578  
 Rev. David Poling-Goldene  
 2294 Aria Dr.  
 Telephone: 702/270-2075  
 Development began: 06/15/02

**Las Vegas, 89131-4627**  
 Living Springs (2-D) 30608  
 Rev. John A. Williams  
 8267 Aurora Peak  
 Telephone: 702/254-4224  
 Development began: 08/01/03

**Pahrump, 89041-0935**  
 Saved by Grace (2-D) 30545  
 Rev. Thomas L. MacAdam  
 PO Box 935  
 Telephone: 775/727-2360  
 Development began: 01/16/00

**NEW JERSEY**

**Camden, 08108**  
 Bridge of Peace Community Church (7-A)  
 30512  
 Rev. Wolfgang Herz-Lane  
 Location: Yorkship and Tuckahoe Rds.  
 Mailing address: PO Box 328  
 Telephone: 856/365-1450  
 Development began: 09/01/00

**Mount Laurel, 08054**  
 Alive in Christ (7-A) 30511  
 (vacant)  
 55 Boothby Dr.  
 Telephone: 856/778-7817  
 Development began: 09/01/00

**Newark, 07105**  
 Grace Community-Ironbound Lutheran  
 Ministry (7-A) 30298  
 Maristella Freiberg  
 Location: St. Stephens Church  
 Wilson Ave. and Ferry St.  
 Mailing address: 404 Lafayette St.  
 Telephone: 973/465-2259  
 Development began: 09/01/94

**NEW YORK**

**Bronx, 10456**  
 New Hope (7-C) 30193  
 Rev. Michael A. Thomas  
 Location: 1272 Morris Ave.  
 Mailing address: 1183 Franklin Ave.  
 Telephone: 718/537-6257  
 Development began: 05/07/92

**Floral Park, 11004-1347**  
 Ashirwad Lutheran Ministry (7-C) 30518  
 Rev. Israel D. P. Penumaka  
 262-22 Union Tpke.  
 Telephone: 718/343-5054  
 Development began: 10/01/00

**Jackson Heights, 11372-4428**  
 Huria Kristen Batak Protestan of New York  
 (7-C) 30556  
 Rev. Dapot B. Citorus  
 35-15 75th St., Apt. 308  
 Telephone: 718/446-5937  
 Development began: 07/01/00

**NORTH CAROLINA**

**Cherokee, 28719-2230**  
 Living Waters (9-B) 30492  
 Rev. Mary Louise Frenchman  
 Location: 30 Locust Rd.  
 Mailing address: PO Box 2230  
 Telephone: 828/497-3730  
 Development began: 01/17/00

**Nightdale, 27545-7682**  
 The Light (9-B) 30604  
 Rev. Rodney L. Broker  
 Mailing address: 1414 E. Cameo Ln.  
 Telephone: 919/606-1394  
 Development began: 04/01/2003

**Pineville, 28134**  
 Well of Hope (9-B) 30465  
 Rev. Todd A. Ziellinski  
 220 Main St.  
 Telephone: 704/504-1122  
 Development began: 07/01/99

**Wilmington, 28408**  
 Water of Life (9-B) 30513  
 Rev. Rachel L. Connelly  
 Location: Bellamy Elementary School  
 Sanders Rd.  
 Mailing address: PO Box 15392  
 Telephone: 910/799-2788  
 Development began: 07/15/00

**NORTH DAKOTA**

**Mandan, 58554**  
 Lutheran Church of the Living Water (3-A)  
 30327  
 Rev. Gary G. Heaton  
 Location: Fort Lincoln Elementary School  
 2007 8th Ave. SE  
 Mailing address: PO Box 772  
 Telephone: 701/663-4702  
 Development began: 04/15/96

**OHIO**

**Columbus, 43213**  
 Oromo (6-F) 30567  
 Alernu Bosen  
 Location: 730 Collingwood Ave.  
 Whitehall, 43213  
 Mailing address: 1306 Stoneridge Dr., Apt. D  
 Telephone: 614/237-4241  
 Development began: 03/01/02

**Dublin, 43017-3234**  
 Alleluia (6-F) 30472  
 Rev. Douglas E. Warburton  
 Location: Scottish Corners Elementary  
 School, 5950 Seils Mill Dr.  
 Mailing address: PO Box 3234, 43016-3234  
 Telephone: 614/792-2923  
 Development began: 06/28/99

**Mason, 45040-8540**  
 Celebration (6-F) 30390  
 Rev. Richard L. Barnes  
 Location: Holiday Inn-Kings Island,  
 5589 Kings Mills Rd., Kings Mills  
 Mailing address: 4896 Magnolia Ct., Mason  
 Telephone: 513/398-3002  
 Development began: 09/01/97



**New Albany, 43054-0662**  
 Nativity (6-F) 30466  
 Rev. George R. Karres  
 Location: New Albany Elementary School  
 97 N. High St.  
 Mailing address: PO Box 662  
 Telephone: 614/939-9631  
 Development began: 06/01/99

**OKLAHOMA**

**Piedmont, 73078**  
 Community of Grace (4-C) 30585  
 Nancy L. Brock  
 Mailing address: 1107 Piedmont Rd. N., Ste. F  
 Telephone: 405/373-1511  
 Development began: 09/01/02

**OREGON**

**Woodburn, 97071**  
 House of Zion (1-E) 30204  
 Rev. Polo Garcia  
 1430 E. Cleveland St.  
 Telephone: 503/981-9130  
 Development began: 06/01/92

**PENNSYLVANIA**

**Erie, 16504**  
 New Jerusalem (8-A) 30476  
 Rev. W. Owens Rhoads  
 254 E. 10th St.  
 Telephone: 814/824-9151  
 Development began: 09/15/99

**Philadelphia, 19116**  
 Freedom of Faith Russian (7-F) 30293  
 Rev. Galina A. Valeeva  
 11047 Bustleton Ave.  
 Telephone: 215/741-1189  
 Development began: 09/01/94

**Philadelphia, 19140**  
 Iglesia Luterana Esperana (Hope) (7-F) 30433  
 Adeliz Mendez  
 Location: 4000 N. 8th St.  
 Mailing address: 224 E. Elkhart St., 19134  
 Telephone: 215/225-0309  
 Development began: 07/01/98

**Philadelphia, 19134**  
 Nuestro Salvador (7-F) 30518  
 Priscilla Curet  
 Our Savior Lutheran Church  
 450 E. Allegheny Ave.  
 Telephone: 215/634-2522  
 Development began: 09/01/00

**Pittsburgh, 15221**  
 Wilkinsburg Lutheran Mission (8-B) 30533  
 Rev. Karen Battle  
 c/o Calvary Lutheran Church  
 Location: 809 Center St.  
 Mailing address: 1220 Milton Ave.  
 Swissvale, PA 15218  
 Telephone: 412/731-4063  
 Development began: 06/01/01

**Yeadon, 19050**  
 Spirit and Truth Worship Center, a Mission of  
 the ELCA (7-F) 30541  
 Rev. Patricia A. Davenport  
 1000 Church Ln.  
 Telephone: 610/622-7330  
 Development began: 06/01/01

**SOUTH CAROLINA**

**Socastee**  
 New Life (9-C) 30581  
 Rev. H. Norton Rosebrock  
 Mailing address: 153 H Ivystone Dr.  
 Myrtle Beach, 29588  
 Telephone: 843/293-3530  
 Development began: 09/01/02

**SOUTH DAKOTA**

**Sioux Falls, 57108**  
 Spirit of Joy (3-C) 30501  
 Rev. Jeffrey A. Eisele  
 Location: Jerstad Center, 4800 W. 57th St.  
 Mailing address: 3117 Bitterroot St.  
 Telephone: 605/357-3475  
 Development began: 06/15/00

**TEXAS**

**Brownsville, 78521**  
 Shepherd of the Valley (4-E) 30171  
 Rev. Dale L. Brand  
 214 E. Price Rd.  
 Telephone: 956/504-1365  
 Development began: 10/15/1991

**Garland, 75043**  
 Iglesia Luterana Santa Maria de Guadalupe  
 (4-D) 30582  
 Rev. Pedro B. Portillo  
 5209 Daytona Ave.  
 Telephone: 214/287-8590  
 Development began: 06/01/02

**Leander, 78641-3034**  
 Living Water (4-E) 30565  
 Rev. Gregory H. Gaskamp  
 18228 Copper Leaf Ln.  
 Telephone: 512/528-0237  
 Development began: 04/01/02

**Houston, 77083**  
 First Taiwanese (4-F) 30452  
 (Vacant)  
 6875 Synott Rd.  
 Telephone: 281/933-3887  
 Development began: 02/01/99

**Houston, 77023**  
 Iglesia Luterana El Redentor (4-F) 30407  
 (Vacant)  
 5700 Lawndale St.  
 Telephone: 713/921-2140  
 Development began: 02/01/98

**Houston, 77071**  
 Iglesia Luterana Emanuel (4-F) 30406  
 Javier Santos  
 7800 W. Bellfort St.  
 Telephone: 713/771-5512  
 Development began: 02/01/98

**Houston, 77053**  
 Resurrection (4-F) 30312  
 Rev. Mary A. Lewis  
 5431 W. Ridgecreek  
 Telephone: 281/437-4169  
 Development began: 09/15/95

**Laredo, 78042**  
 El Cenizo Hispanic Mission (4-E) 30242  
 Isaias Camacho  
 PO Box 420504  
 Telephone: N/A  
 Development began: 09/01/92

**Mansfield, 76063-2031**  
 Living Waters (4-D) 30495  
 Rev. Paul W. Geisler Jr.  
 Location: Walnut Creek Private School  
 1751 N. Walnut Creek (at Debbie Ln.)  
 Mailing address: PO Box 2031  
 Telephone: 817/453-3775  
 Development began: 03/01/00

**McKinney, 75070-7670**  
 River of Life (4-D) 30564  
 Revs. Loriann and Michael Matzek  
 3808 Gardenia Ln.  
 Telephone: 469/450-3181  
 Development began: 01/01/02

**San Antonio, 78217-4545**  
 Camino Real Christian Fellowship (4-E) 30535  
 Rev. Arnold ("Ernie") Hinojosa  
 c/o MacArthur Park Lutheran Church  
 2903 Nacogdoches Rd.  
 Telephone: 210/824-7135  
 Development began: 02/01/01

**San Antonio, 78201**  
 Mision Luterana Sagrada Familia (4-E) 30521  
 Rev. R. Marcelo Huenulef-Ortega  
 702 Cincinnati Ave.  
 Telephone: 210/735-5344  
 Development began: 06/01/00

**San Antonio, 78218**  
 New Beginnings (4-E) 30392  
 Rev. Marilyn G. Lange  
 Location: Live Oak Cinema  
 7901 Pat Booker Rd., 78233  
 Mailing address: 126 Clear Oak  
 Universal City, 78148-3702  
 Telephone: 210/566-8200  
 Development began: 06/01/97

**Weatherford, 76086**  
 Messiah (4-D) 30454  
 Rev. Franz J. Schemmel  
 Location: Weatherford Senior Center  
 1225 Holland Lake Dr.  
 Mailing address: PO Box 399  
 Telephone: 817/613-1334  
 Development began: 03/01/99

**Weslaco, 78599-8337**  
 Love of Christ (4-E) 30586  
 Jerry Shields and Carol Tinkes  
 Location: 706 S. Iowa  
 Mailing address: PO Box 8337  
 Telephone: 956/447-1337  
 Development began: 06/22/97

**VIRGINIA**

**Arlington, 22202**  
 Thai Lutheran Mission (8-G) 30557  
 Supot Quasri  
 Location: c/o Advent Lutheran Church  
 2222 S. Arlington Ridge Rd.  
 Mailing address: 511 White Surf Dr.  
 Gaithersburg, MD 20878  
 Telephone: 301/519-9388  
 Development began: 10/01/01

**Glen Allen**  
 The Life: A Lutheran Mission (9-A) 30498  
 Rev. Paul Conradt-Eberlin  
 Location: 12301 Collinstone Pl.  
 Mailing address: PO Box 4918,  
 Glen Allen, 23058-4918  
 Telephone: 804/364-8937  
 Development began: 04/01/00

**Massaponax**  
 Grace Place (9-A) 30563  
 Rev. Jeffrey D. May  
 Mailing address: 8604 Leslie Ct.  
 Fredericksburg, VA 22407  
 Telephone: 540/899-3119  
 Development began: 01/01/02

CONGREGATIONS

**WASHINGTON****Federal Way, 98003**

Community Christian Center Lutheran Mission  
(1-C) 30519

Rev. Peter Yung-Ming Lai  
Location: 36016 1st Ave. S.  
Mailing address: PO Box 25954, 98093-0954  
Telephone: 253/835-9487  
Development began: 10/01/00

**Seattle, 98103-5898**

Church of the Apostles (1-B) 30573  
Rev. Karen M. Ward  
5515 Phinney Ave. N.  
Telephone: 206/417-0470  
Development began: 06/01/02

**Seattle, 98125**

Grace Chinese (1-B) 30503  
Rev. Sai Wai Paul Cheung  
Location: 538 NE 127th St.  
Mailing address: 7721 Crest Dr. NE  
Telephone: 206/524-8977  
Development began: 05/01/00

**Sunnyside, 98944-0169**

Parroquia Caminode Esperanza (1-D) 30584  
Rev. Jillian A. Ross  
PO Box 169  
Telephone: 509/837-5912  
Development began: 09/24/97

**Woodland, 98674**

Living Branch (1-C) 30500  
(Vacant)  
Location: 733 Goeng St.  
Mailing address: PO Box 166, 98674-0166  
Telephone: 360/225-0557  
Development began: 06/01/00

**WISCONSIN****Eau Claire, 54703**

Mission Hills Community Church (5-H) 30609  
Rev. Eric A. Spake  
1624 Arlene Pl.  
Telephone: 715/210-1095  
Development began: 05/30/03

**Holmen, 54636-0393**

Bridge of Life (5-L) 30547  
Rev. Amy Jo Odgren  
PO Box 393  
Telephone: 608/317-5433  
Development began: 08/01/01

**Kenosha, 53143-5866**

Spirit Alive (5-J) 30555  
Rev. Larry D. Harpster  
2001 80th St.  
Telephone: 262/658-2433  
Development began: 03/01/01

**La Crosse, 54601**

Agape Asian Ministry, ELCA (5-L) 30473  
Houa Moua  
Location: St. Paul's Lutheran Church  
420 West Ave. S.  
Mailing address: 208 E. Wall St.  
Holmen, 54636  
Telephone: 608/784-1644  
Development began: 08/01/99

**New Franken, 54229-9775**

Green Bay Latino Mission (5-I) 30587  
Rev. Richard O. Schmeling  
3170 Claymore Ln.  
Telephone: 920/866-9303  
Development began: 08/15/02

**Winneconne, 54986**

Lord of the Lakes (5-I) 30515  
Rev. Gordon R. Estenson  
Location: Winneconne Middle School  
400 N. 9th Ave.  
Mailing address: 904 Twin Harbor Dr.  
Telephone: 920/582-8621  
Development began: 08/01/00

**PUERTO RICO****Cayey, 00736**

Iglesia Luterana Cristo El Senor (9-F) 30477  
(Vacant)  
Location: Kilometer 32.3, Carr 184  
Barrio Guavate  
Mailing address: PO Box 1085  
Telephone: 787/738-5117  
Development began: 09/15/99

# CONGREGATIONS RECEIVED

September 9, 2002 through September 10, 2003

NOTE: The ELCA congregation identification number (in parentheses) follows the name of each congregation.

## ARIZONA

**Mesa 85207**  
 Spirit of Hope (30439)  
 7440 E. Main St.  
 Telephone: 480/396-8300

## CALIFORNIA

**Elk Grove 95758**  
 Lord of Life (30277)  
 9370 Studio Ct., Ste. 125  
 Telephone: 916/684-1730

## ILLINOIS

**Decatur 62521**  
 Christ (02072)  
 34 S. Country Club Rd.  
 Telephone: 217/428-0212

## IOWA

**Fort Dodge 50501**  
 Church of the Damascus Road (30386)  
 239 N. 11th St.  
 Telephone: 515/955-3579

## MINNESOTA

**Embarrass 55732**  
 Hope (30592)  
 5088 Hwy. 21  
 Telephone: 218/984-2037

**Minneapolis 55411**  
 River of Life (30591)  
 2200 Fremont Ave. N.  
 Telephone: 612/521-7655

## PENNSYLVANIA

**Wilmerding 15148**  
 Holy Angels Evangelical (30596)  
 510 Clara St.  
 Telephone: 412/823-2655

## PUERTO RICO

**Cayey 00736**  
 Iglesia Luterana Cristo El Señor (30477)  
 PO box 1085  
 Telephone: 787/738-5117

## TEXAS

**Houston 77004**  
 First Evangelical (30606)  
 1311 Holman  
 Telephone: 713/529-3589

**Sugar Land 77479**  
 Holy Angels (30434)  
 Bess Campbell Elementary School  
 1000 Shadow Bend Dr.  
 Telephone: 281/937-0151

**Weslaco 78596**  
 Love of Christ (30586)  
 711 S. Iowa St.  
 Telephone: 956/447-1337

## WASHINGTON

**Aberdeen 98520**  
 Amazing Grace (30590)  
 111 E. 4th St.  
 Telephone: 360/532-8250

# CONGREGATIONS CONSOLIDATED, MERGED, WITHDRAWN, OR DISBANDED

September 9, 2002 through September 10, 2003

## ALABAMA

**Montgomery**  
Our Redeemer (05806) 9D Merged into Messiah (07732)  
12/30/2001

## CALIFORNIA

**Compton**  
San Marcos (30094) 2B Disbanded 12/30/2001

**Scotts Valley**  
Light of Life (16347) 2A Disbanded 03/02/2003

## DELAWARE

**Wilmington**  
Holy Trinity (02718) 8F Disbanded 06/08/2003

## FLORIDA

**Jacksonville**  
St. James (01713) 9E Disbanded 01/31/2002

**Pinellas Park**  
St. Stephen (01764) 9E Merge with Bethel, St. Petersburg  
(10500) now named Hope 08/18/2002

**St. Petersburg**  
Bethel (10500) 9E Merged into St. Stephen (01764)  
now named Hope 08/18/2002  
(correction to 2003 Yearbook)

**Sarasota**  
Peace (16054) 9E Disbanded 07/31/2003

## GEORGIA

**Atlanta**  
River of Life (10509) 9D Disbanded 01/19/2003

**McDonough**  
Abundant Grace (30302) 9D Merged into Living Word (05790)  
12/08/2002 now named St. Luke

## ILLINOIS

**Aurora**  
Grace (10956) 5A Merged into Parroquia Luterana  
San Francisco de Asis (30303)  
01/05/2003

**Decatur**  
Christ (02072) 5C Reinstated 06/06/2003

**Orlando Park**  
Spirit of Joy (30358) 5A Disbanded 08/31/2003

## INDIANA

**Gary**  
Calvary (02279) 6C Merged into Bethlehem (02277)  
04/16/2000

**Hammond**  
St. John (20079) 6C Disbanded 09/27/2002

**Indianapolis**  
Prince of Peace (02219) 6C Disbanded 02/23/2003

**Lafayette**  
Prince of Peace (02376) 6C Disbanded 08/30/2002

**Michigan City**  
Zion (02289) 6C Disbanded 12/01/2002

**Middletown**  
First (02225) 8C Disbanded 11/14/1999

## IOWA

**Audubon**  
Our Savior (10844) 5E Withdrew 07/01/2002

## KANSAS

**Newton**  
Peace (16020) 4B Disbanded 10/20/2002

## KENTUCKY

**Louisville**  
Grace (02350) 6C Disbanded 03/25/2001

## MASSACHUSETTS

**Belmont**  
Christ (20100) 7B Withdrew 11/24/2002

## MICHIGAN

**Muskegon**  
Central (02874) 6B Disbanded 07/29/2001

## MINNESOTA

**Beltram**  
Scandia (11447) 3D Disbanded 12/30/2000

**Embarrass**  
Evangelical (02951) 3E Consolidated with Pike (02952) to form  
Hope (30592) 11/16/2002  
Pike (02952) 3E Consolidated with Evangelical (02951)  
to form Hope (30592) 11/16/2002

**Herman**  
Our Savior (05334) 3D Disbanded 06/01/2003

**Minneapolis**  
Bethlehem (03018) 3G Consolidated with Zion (11870) to form  
River of Life (30591) 09/06/2002  
Zion (11870) 3G Consolidated with Bethlehem (03018)  
to form River of Life (30591)  
09/06/2002

**Montevideo**  
Mandt (12155) 3F Disbanded 09/14/2003

**St. Paul**  
Iglesia Luterana  
San Martin (30365) 3H Merged into Holy Trinity (03092)  
12/02/2001

**Spring Grove**  
Our Saviour's (11948) 5L Disbanded 08/11/2002

## MISSOURI

**St. Louis**  
Faith Evangelical (02140) 4B Disbanded 03/30/2003

## MONTANA

**Larslan**  
Our Savior's (13422) 1F Disbanded 07/06/2003

## NEBRASKA

**North Bend**  
St. Matthew (03330) 4A Disbanded 06/02/2002

**NEW YORK**

**Brentwood**  
 Prince of Peace (03924) 7C Removed 03/18/2003

**Brooklyn**  
 Gloria Dei (03860) 7C Disbanded 04/30/2000  
 Incarnation (03864) 7C Disbanded 10/31/1999

**Yonkers**  
 Christ Evangelical (20224) 7C Disbanded 06/03/2001

**NORTH DAKOTA**

**Buxton**  
 Ringsaker (11461) 3D Disbanded 06/09/2002

**OHIO**

**Balfic**  
 Emmanuel (04668) 6E Disbanded 11/10/2002

**Casstown**  
 Casstown (04674) 6F Disbanded 05/26/2002

**Cleveland Heights**  
 First (04487) 6E Disbanded 09/01/2002

**Stoutsville**  
 Trinity (04530) 6F Disbanded 04/01/2003

**OREGON**

**Salem**  
 Good Shepherd (04965) 1E Merged into Christ (12966) 06/01/2003  
 now named Christ the Good Shepherd

**PENNSYLVANIA**

**Altoona**  
 St. Paul (00937) 8C Merged with Temple (00938) 12/31/2002

**Beaver Falls**  
 St. Paul (10287) 8B Disbanded 12/04/2002

**McEwensville**  
 Messiah (01288) 8E Consolidated with Turbotville (01289)  
 to form Holy Spirit (30593) 11/14/2002

**Pittsburgh**  
 Redeemer (06591) 8B Disbanded 01/05/1997

**Pittsburgh**  
 Zion (10480) 8B Merged with Trinity (20253) 07/01/2003

**Turbotville**  
 St. James (01289) 8E Consolidated with Messiah (01288) to  
 form Holy Spirit (30593) 11/14/2002

**Turtle Creek**  
 Alpha (06596) 8B Consolidated with Christ (06570) to  
 form Holy Angels Evangelical (30596)  
 01/01/2003

**Wilmerding**  
 Christ (06570) 8B Consolidated with Alpha (06596) to  
 form Holy Angels Evangelical (30596)  
 01/01/2003

**SOUTH CAROLINA**

**Gaffney**  
 St. Paul's (05583) 9C Withdrew 11/03/2002

**VIRGINIA**

**Covington**  
 All Saints (06163) 9A Disbanded 06/07/2002

**WASHINGTON**

**Aberdeen**  
 Our Saviors (12782) 1C Consolidated with Trinity (04902) to  
 form Amazing Grace (30590)  
 04/24/2002

Trinity (04902) 1C Consolidated with Our Saviors (12782)  
 to form Amazing Grace (30590)  
 04/24/2002

**Kennewick**  
 Ascension (12878) 1D Merged into Lord of Life (07518)  
 01/01/2003

**Waterville**  
 United (12833) 1D Withdrew 04/01/2002

**WISCONSIN**

**Milwaukee**  
 Redeemer (06704) 5J Disbanded 10/31/2002

**South Wayne**  
 Jordan (14806) 5K Withdrew 01/19/2003  
 Our Savior's (14807) 5K Withdrew 01/26/2003

# SYNODICALLY AUTHORIZED WORSHIPPING COMMUNITIES OR CHAPELS

As of September 10, 2003

## Synod 1-A

**Prince of Wales Lutheran Chapel (90004)**  
PO Box 2358  
Wrangell, AK 99929-2358  
Development began: 06/01/93

## Synod 1-D

**New Hope Lutheran Chapel (90006)**  
PO Box 390  
Shoshone, ID 83352-0390  
Development began: 09/01/95

## Synod 1-E

**Chapel of the Living Waters (90156)**  
PO Box 627  
Burns, OR 97720-0627  
Telephone: None  
Development began: 10/01/89

## Synod 1-F

**Fort Peck Lutheran Mission (90009)**  
PO Box 26  
Nashua, MT 59248  
Rev. Christine P. Flohr  
Telephone: 406/746-3269  
Development began: 09/01/95

**North Bitterroot Lutheran Fellowship (90122)**  
171 Lewis Ln.  
Hamilton, MT 59833-0102  
Rev. Timothy A. Meyer  
Telephone: 406/273-6842  
Development began: 09/27/96

**Peace Lutheran Fellowship (90155)**  
701 S. 15th  
Worland, WY 82401  
Rev. Timothy L. Trippel  
Telephone: 307/347-2083  
Development began: 05/28/99

## Synod 2-A

**Fernley Lutheran Chapel (90153)**  
PO Box 1041  
Fernley, NV 89408  
Rev. Roland E. Grumm  
Telephone: 775/575-4575  
Development: 03/03/99

**Grace Lao Lutheran Mission (90174)**  
2369 Barrett Ave.  
Richmond, CA 94804  
Vanphon Anlavanh  
Telephone: 510/235-3858  
Development began: 10/01/00

**Hope Lutheran Mission (90062)**  
440 W. Schulte Rd.  
Tracy, CA 95376  
Rev. Alice DeLaurier O'Neill  
Telephone: 209/835-2041  
Development began: 06/01/99

**Mountain Lutheran Worship (90065)**  
PO Box 995  
Groveland, CA 95321-0995  
Rev. Ralph B. Herman  
Telephone: 209/962-4064  
Development began: 01/01/91

## Mountain Ranch Lutheran Mission (90003)

PO Box 576  
Mountain Ranch, CA 95246  
Rev. Douglas L. Merritt  
Telephone: 209/754-3732  
Development began: 01/08/80

**Truckee Lutheran Mission (30544 z)**  
Location: 11556 Brockway Rd., Hwy. 267  
Truckee, CA  
Mailing address: PO Box 10620  
Truckee, CA 96162  
Telephone: 530/582-8243

## Synod 2-C

**St. Elizabeth Lutheran Chapel (90133)**  
PO Box 2851  
El Centro, CA 92243  
Telephone: 760/353-7577  
Development began: 11/01/87

## Synod 2-D

**Covenant Lutheran Community (90163)**  
270 Cowell St.  
Quartzsite AZ 85346  
Telephone: 520/344-8262  
Development began: 09/08/00  
[October through April ministry]

**Queen Valley Lutheran Mission (90094)**  
Location: Encore RV Park  
50 W. Oro Viejo Dr.  
Queen Valley, AZ  
Mailing address: 10828 E. Silvertree Dr.  
Sun Lakes, AZ 85219  
Rev. E. David Spencer  
Telephone: 602/982-5477  
Development began: 09/01/95

## Synod 2-E

**Elizabeth Lutheran Mission (90101)**  
PO Box 1573  
Elizabeth, CO 80107-1573  
David L. Stephens  
Telephone: 303/646-3195  
Development began: 09/01/95

## Synod 3-C

**Hope Lutheran Fellowship Chapel (90103)**  
PO Box 508  
Winner, SD 57580-0508  
Telephone: 605/842-3914  
Development began: 08/01/96

## Synod 3-F

**Holy Family Lutheran Chapel (90158)**  
1200 4th Ave.  
Worthington, MN 56187  
Lefy E. Ortiz  
Telephone: 507/376-6148  
Development began: 11/12/99

## Synod 3-H

**Hmong New Life (30348z)**  
1510 Payne Ave.  
St. Paul, MN 55101-3217  
Telephone: 651/772-2770  
Development began: 08/15/1998

## Synod 4-A

**Lakota/Dakota/Nakota People (90018)**  
1720 North St.  
Gering, NE 69361-2630  
Rev. William O. Voss  
Telephone: 308/632-3774  
Development began: 05/01/90

## Synod 4-B

**Coat of Many Colors (90142)**  
1509 Hackberry  
Garden City, KS 67846  
Telephone: 316/276-7517  
Development began: 12/21/97

**Laotian Worshipping Community (90169)**  
c/o Advent Lutheran Church  
11800 W. 151st St.  
Olathe, KS 66062  
Telephone: 913-681-2074

**Hope Lutheran Chapel (90159)**  
803 W. 13th St.  
Rolla, MO 65401  
Martina S. Hahn  
Telephone: 573-308-0036

## Synod 4-D

**Finish Lutheran Chapel of North Texas (90162)**  
Location: c/o Rejoice Lutheran Church  
532 E. Sandy Lake Rd.  
Coppell, TX  
Mailing address: 6205 Love Dr., Ste. 3231  
Irving, TX 75039  
Rev. Heikki Ahonen  
Telephone: 972/402-8243  
Development began: 04/28/00

## Synod 4-E

**Campus Ministry of SW Texas University (90177)**  
Location: SW Texas University  
San Marcos, TX  
Mailing address: c/o Rev. Louis R. Flessner,  
12615 Liveoak Ln., Buda, TX 78610-9231  
Telephone: 512/295-4754  
Development began: 04/01/1997

**Holy Cross Chapel (90080)**  
109 Peachtree Dr.; PO Box 301  
Rockport, TX 78382-0301  
Rev. George F. Haynes  
Telephone: 512/729-9785  
Development began: 10/01/94

**Spirit of Life Lutheran Chapel (90091)**  
1060 Donaldson Ave.; PO Box 90117  
San Antonio, TX 78228  
Telephone: 210/732-8771  
Development began: 01/01/92

**Ascension Lutheran Chapel (30603)**  
Location: Spring Creek Historical Association  
Museum Church  
510 N. Pine St.  
Mailing address: Mr. Jerry Zieche,  
23415 Powder Mill Dr.  
Telephone: 281/878-1236  
Development began: 04/01/2003

**Synod 5-A**

**Shekinah Ministry (90129)**  
8500 S. Maryland Ave.  
Chicago, IL 60619  
Mr. Sean McMillan  
Telephone: 773/994-2737  
Development began: 07/01/97

**Synod 5-B**

**Mision San Miguel y Todos Los Angeles (30595z)**  
DeKalb Area Women's Center  
1021 State St., DeKalb  
PO Box 491  
DeKalb, IL 60115-0491  
Rev. Kenneth L. Forni  
Telephone: 815/722-4800  
Development began: 09/01/00

**Hope Lutheran Chapel at Sheridan Prison (90105)**  
717 Chambers St.  
Ottawa, IL 61350  
Telephone: 815/434-0596  
Development began: 09/01/96

**Synod 5-E**

**Parroquia Luterana El Renacimiento (90031)**  
917 Court St.; PO Box 3  
Sioux City, IA 51105-0003  
Rev. Eliezer Ortiz  
Telephone: 712/255-4808  
Development began: 01/01/93

**Synod 5-G**

**Grand Marais Lutheran Chapel (90032)**  
PO Box 22  
Grand Marais, MI 49839-0022  
Robert Gardner  
Telephone: 906/494-2533  
Development began: 09/01/95

**Shepherd of the Sea Chapel (90172)**  
1100 Gratiot St.  
Copper Harbor, MI 49918  
Rev. Peter A. Vorhes  
Telephone: 906/289-4362  
Development began: 09/17/00

**Synod 5-I**

**Hands of Christ Lutheran Chapel [Deaf Ministry] (90072)**  
100 N. Drew St.  
Appleton, WI 54911  
Rev. Gisele J. Berninghaus  
Telephone: 920/968-1196  
Development began: 02/01/98

**Synod 5-J**

**Christo Rey (90175)**  
Redeemer Lutheran Church  
2623 W. Rogers  
Milwaukee, WI 53204  
Telephone: 414/303-1988  
Development began: 08/01/00

**Synod 6-B**

**Light of Christ Lutheran Chapel (90072)**  
3900 Old M-10; PO Box 1164  
Standish, MI 48658  
Rosalee Richards  
Telephone: 517/846-7844  
Development began: 08/30/90

**Synod 7-B**

**Holy Trinity Lutheran Chapel (90088)**  
24 Leroy St.; PO Box 974  
Saranac Lake, NY 12983-0974  
Rev. John V. Matern  
Telephone: 518/891-5262  
Development began: 01/01/93

**Our Savior Evangelical Lutheran Chapel (90145)**  
PO Box 404  
New London, NH 03257-0404  
Rev. Earl D. Werdelin  
Telephone: 603/542-2761  
Development began: 08/04/98

**St. Peter Lutheran Chapel (90173)**  
540 Essex St.  
Bangor, ME 04401  
Rev. Elaine C. Hewes  
Telephone: 207/945-3166  
Development began: 07/08/01

**Taiwanese Lutheran Mission (30605z)**  
4 Bunker Ln.  
Nantick, MA 01760-4279  
Rev. Sheng-To Jeremy Shih  
Development began: 04/01/2003

**Synod 7-D**

**House of Prayer Lutheran Chapel (90090)**  
101 Dudley St.  
Syracuse, NY 13204  
Terry Gore  
Telephone: 315/475-3290  
Development began: 09/01/95

**Todos Los Hijos de Dios (90165)**  
c/o Trinity Lutheran Church  
40 Guy Park Ave.  
Amsterdam, NY 12010  
Rev. Daniel T. Swanson  
Telephone: 518/842-0778  
Development began: 10/28/00

**Synod 7-E**

**Iglesia Luterana Cristo Redentor (90117)**  
1015 Windsor St.  
Reading, PA 19604  
Rev. Cesar Segura  
Telephone: 610/373-3522  
Development began: 04/15/96

**Synod 7-F**

**St. Philip's Lutheran Church of the Deaf (90107)**  
11047 Bustleton Ave.  
Philadelphia, PA 19116  
Telephone: 215/969-4179  
Development began: 09/23/95

**Synod 8-F**

**Peoples Community Lutheran Chapel (90124)**  
4000 Sinclair Ln.; PO Box 11362  
Baltimore, MD 21213  
Titus Clarke  
Telephone: 410/685-9024  
Development began: 10/19/96

**Redeemer Lutheran Chapel (90127)**  
655 Deale Rd.; PO Box 427  
Deale, MD 20751-0427  
Rev. Russell E. Fink  
Telephone: 410/280-1366  
Development began: 06/01/96

**Synod 8-G**

**Oromo Christian (Lutheran Fellowship) (30594z)**  
PO Box 5625  
Takoma Park, MD 20912  
Tako Obsaa  
Telephone: 301/891-1759  
Development began: 11/12/02

**Synod 9-A**

**Chapel of the Good Shepherd (90047)**  
404 W. Center St.  
Galax, VA 24333  
Rev. Harold Morgan III (E)  
Telephone: 540/238-1948  
Development began: 09/10/95

**Grace and Glory, A Community of Faith (90168)**  
Armstrong Fitness Center  
Location: 109 Crofton Pl.  
Palmyra VA 22963  
Mailing address: c/o Rev. William Stewart  
4215 Paddock Cir.  
Earlysville VA 22936  
Telephone: 804/978-1717  
Development began: 02/11/01

**Peace Lutheran Chapel (90161)**  
1585 Chandler Rd.  
Clarksville, VA 23927  
Mr. Brian and Ms. Claire Martin  
Telephone: 804/374-9387  
Development began: 03/24/00

**Synod 9-B**

**Amazing Grace Lutheran Chapel (90157)**  
416 W. N. Main St.; PO Box 56  
Waxhaw, NC 28173-0056  
Rev. Martha Ramey  
Telephone: 704/843-7411  
Development began: 04/20/97

**German Church in Charlotte (90171)**  
c/o St. Mark's Lutheran Church  
1001 Queens Rd.  
Charlotte, NC 28207  
Rev. Holger Siebert (GE)  
Telephone: 704/377-5287  
Development began: 05/01/01

**Living Faith Lutheran Chapel in Newport (90050)**  
Location: Broad and Gates  
Community Building  
Mailing address: PO Box 145  
Morehead City, NC 28570-0145  
Rev. Richard G. Eisemann  
Telephone: 252/726-8054  
Development began: 01/23/94

**Lutheran Chapel of the Holy Family (90060)**  
2152 Dillard Rd.; PO Box 1564  
Highlands, NC 28741-1564  
Rev. Pamela S. Mitcham  
Telephone: 828/526-9741  
Development began: 11/01/93

**Synod 9-D**

**Die Deutsche Kirchengemeinde (90061)**  
Location: 731 Peachtree St., Atlanta, GA  
Mailing address: 1023 Church St.  
Decatur, GA 30030  
Rev. Jom Foth (GE)  
Telephone: 404/817-0600  
Development began: 09/01/95

**St. Barnabas Episcopal-Lutheran Chapel**  
(90166)

c/o Holy Trinity Catholic Church  
475 Hwy. 92; PO Box 246  
Jefferson City, TN 37760-0246  
Rev. Paul E. Parlow  
Telephone: 865/475-4760  
Development began: 09/09/00

**Shepherd of the Hills Lutheran Chapel**  
(90167)

c/o Presbyterian Church Facility  
150 Warwick St.; PO Box 1406  
Dahlonega, GA 30533-1406  
Rev. Rufus D. Cuthbertson  
Telephone: 706/887-9591  
Development began: 09/09/00

**Synod 9-E**

**Eglise Evangelique Luthérienne Haitiens**  
(90054)

Location: 5356 Bosque Ln.  
Mailing address: 1043 Aspri Way  
West Palm Beach, FL 33415  
Rev. Daniel Bartley  
Telephone: 561/686-5298  
Development began: 09/01/95

**Resurrection House Ministries (90100)**

1309 Cambridge Sq. SE  
Winter Haven, FL 33880  
Rev. Dennis F. McCarthy  
Telephone: 813/299-6875  
Development began: 01/01/95



# FULL COMMUNION COOPERATION

The Evangelical Lutheran Church in America has established relationships of full communion with the Presbyterian Church (U.S.A.), the Reformed Church in America, the United Church of Christ, the Moravian Church in America, and The Episcopal Church. Full communion agreements provide for the existence of federated congregations, union congregations, and the interchangeability of clergy.

Federated congregations are congregations that are formed and maintained "with the approval of both the synod in which the congregation is located and the comparable ecclesiastical entity of one or more church bodies with which a relationship of full communion has been established" (churchwide bylaw 9.91.01.). Union congregations are "formed by two separate congregations that shall continue to exist as separate but cooperating entities. The separate congregations in a union congregation shall be related to their respective church bodies that have established a relationship of full communion. . ." (churchwide bylaw 9.91.02). Clergy from another church body with which this church has established a relationship of full communion serve under authorization from the appropriate synodical bishop.

## FEDERATED CONGREGATIONS WITH THE PRESBYTERIAN CHURCH (U.S.A.)

**7-D United Lutheran Presbyterian Parish**  
(06989)  
PO Box 43  
Dolgeville, NY 13329-0043

## UNION CONGREGATIONS

As of September 1, 2002, no union congregations were known to have been formed with any partner churches after full communion relationships had been established.

## CLERGY OF OTHER FULL COMMUNION PARTNER CHURCHES SERVING ELCA CONGREGATIONS AND MINISTRIES

### From the Presbyterian Church (U.S.A.)

- 1-A Paul Beran**  
Resurrection (04924)  
Juneau, AK
- 1-F Leon Rathbun**  
Hope American (13385)  
Fallon, MT
- 1-F Neva Rathbun**  
St. Johns (13414)  
Jordan, MT
- 2-A Javan Reid Jr.**  
Grace Good Shepherd (05033)  
McKinleyville, CA
- 2-D Floyd K. Hart**  
House of Prayer (13946)  
Rock Point, AZ
- 4-D Beverly Cook**  
Faith (14269)  
Spearman, TX
- 5-C Priscilla Bell**  
St. John (02069)  
Bloomington, IL
- 5-C James Swanson**  
First (02079)  
Paxton, IL
- 5-K Shirley Funk**  
Lake Edge (14716)  
Madison, WI
- 9-A Edmund T. Freeborn III**  
Gloria Dei (06097)  
Hampton, VA
- 9-A Gary K. Scheidt**  
Trinity (30156)  
Moneta, VA

**9-A Joel Thornton**  
Red Oak (06050), Ceres, VA and  
St. Matthew (06051), Bland, VA

### From the United Church of Christ

- 3-F Cynthia Huse**  
St. John (12144), Marietta, MN and  
St. Paul (12164), Nassau, MN
- 5-B Herbert Reed**  
First (02032)  
Sterling, IL
- 6-B Timothy Prasod**  
Leer (11302)  
Leer, MI
- 6-E David Aune**  
Pleasant Valley (04551), Lucas, OH and  
St. Paul (04552), Lucas, OH
- 7-E Jane Kropa**  
Huffs (00555)  
Alburtis, PA
- 7-E Paul M. Eberts**  
St. Peter's Lutheran Church of Mantzville  
(00593)  
Tamaqua, PA
- 7-E Joyce H. Pfeiffer**  
St. Peter's Lutheran Church of Mantzville  
(00593)  
Tamaqua, PA
- 7-E Melody S. Herr**  
St. John (00734)  
Auburn, PA
- 7-G Harrison Putnam**  
Ascension (07667)  
Binghamton, NY
- 8-B Theodore Erickson**  
St. Mark's (06512)  
Jeannette, PA
- 8-D Karen Easterly**  
St. Paul (01008)  
Ickesburg, PA
- 8-E J. Robert Snyder**  
Zion (01268), Hickory Corners, PA and  
Zion (01269), Pillow, PA
- 8-E Sharon von Blohn**  
Mazeppa (01274)  
Mazeppa, PA
- 8-G Rufus Luak**  
Prince of Peace (07647)  
Gaithersburg, MD

### From the Reformed Church in America

- 7-D David Johnson**  
St. Paul (07067)  
St. Johnsville, NY
- 7-E Thomas E. Neuviller**  
Grace (00798)  
Gouldsboro, PA

### From the Episcopal Church

- 1-E Nancy McGrath**  
Shepherd of the Mountains (30002)  
Sunriver, OR
- 2-E Courtney A. Shucker II**  
Ascension-St. Matthews Church (07611)  
Price, UT
- 2-E Stephen A. Wengrovius**  
All Saints (16271)  
Cory, CO
- 4-A Ray Grieb**  
St. John's Evangelical (03386)  
Cozad, NE
- 4-B Helen Svoboda-Barber**  
Holy Cross (07821)  
Overland Park, KS
- 4-C Haynes W. Dugan II**  
Our Savior (16178)  
Altus, OK
- 4-D Calvin Girvin**  
Christ (14280)  
Texarkana, TX
- 7-B James P. Morgan**  
Trinity (03534)  
Stockholm, ME
- 9-A Katie Keene-Babcock**  
Trinity (30156)  
Moneta, VA
- 9-B Richard A. DeMott**  
Church of the Savior (16279)  
Newland, NC
- 9-B Richard Landis**  
Christ the King (07767)  
Whiteville, NC

# Personnel

ROSTER OF ORDAINED MINISTERS .....	355
NECROLOGY, ORDAINED MINISTERS .....	599
REMOVALS FROM ROSTER OF ORDAINED MINISTERS .....	600
ADDITIONS TO ROSTER OF ORDAINED MINISTERS .....	601
OFFICIAL ROSTERS OF LAYPERSONS .....	604
NECROLOGY, ASSOCIATES IN MINISTRY .....	621
REMOVALS FROM ROSTER OF ASSOCIATES IN MINISTRY ...	621
ADDITIONS TO ROSTER OF ASSOCIATES IN MINISTRY .....	621
NECROLOGY, DEACONESSES .....	622
REMOVAL FROM ROSTER OF DEACONESSES .....	622
ADDITIONS TO ROSTER OF DEACONESSES .....	622
REMOVAL FROM ROSTER OF DIACONAL MINISTERS .....	622
ADDITIONS TO ROSTER OF DIACONAL MINISTERS .....	622
PERSONNEL STATISTICS .....	623

# ROSTER OF ORDAINED MINISTERS

As of September 15, 2003

Following is an alphabetical listing of ordained ministers on the roster of the Evangelical Lutheran Church in America as of September 15, 2003. All changes of address and corrections should be reported to the office of the synod in which the person is listed on the roster. The synod office, in turn, is to report these changes to Rev. Lowell G. Almen, secretary of the Evangelical Lutheran Church in America. Changes in e-mail addresses may be reported directly to the Office of the Secretary at [conginfo@elca.org](mailto:conginfo@elca.org).

Ordained ministers who have retired are identified with (RT) following name. Ordained ministers whose deaths were reported to the Office of the Secretary through September 15, 2003, and other removals, are listed on pages 599-600. Those persons are not included on this roster. An asterisk (\*) following a name identifies persons under suspension.

## REGION / SYNOD DESIGNATIONS

### REGION 1

- 1A Alaska Synod
- 1B Northwest Washington Synod
- 1C Southwestern Washington Synod
- 1D Eastern Washington-Idaho Synod
- 1E Oregon Synod
- 1F Montana Synod

### REGION 2

- 2A Sierra Pacific Synod
- 2B Southwest California Synod
- 2C Pacific Synod
- 2D Grand Canyon Synod
- 2E Rocky Mountain Synod

### REGION 3

- 3A Western North Dakota Synod
- 3B Eastern North Dakota Synod
- 3C South Dakota Synod
- 3D Northwestern Minnesota Synod
- 3E Northeastern Minnesota Synod
- 3F Southwestern Minnesota Synod
- 3G Minneapolis Area Synod
- 3H Saint Paul Area Synod
- 3I Southeastern Minnesota Synod

### REGION 4

- 4A Nebraska Synod
- 4B Central States Synod
- 4C Arkansas-Oklahoma Synod
- 4D Northern Texas-Northern Louisiana Synod
- 4E Southwestern Texas Synod
- 4F Texas-Louisiana Gulf Coast Synod

### REGION 5

- 5A Metropolitan Chicago Synod
- 5B Northern Illinois Synod
- 5C Central/Southern Illinois Synod
- 5D Southeastern Iowa Synod
- 5E Western Iowa Synod
- 5F Northeastern Iowa Synod
- 5G Northern Great Lakes Synod
- 5H Northwest Synod of Wisconsin
- 5I East-Central Synod of Wisconsin
- 5J Greater Milwaukee Synod
- 5K South-Central Synod of Wisconsin
- 5L La Crosse Area Synod

### REGION 6

- 6A Southeast Michigan Synod
- 6B Northwest Lower Michigan Synod
- 6C Indiana-Kentucky Synod
- 6D Northwestern Ohio Synod
- 6E Northeastern Ohio Synod
- 6F Southern Ohio Synod

### REGION 7

- 7A New Jersey Synod
- 7B New England Synod
- 7C Metropolitan New York Synod
- 7D Upstate New York Synod
- 7E Northeastern Pennsylvania Synod
- 7F Southeastern Pennsylvania Synod
- 7G Slovak Zion Synod

### REGION 8

- 8A Northwestern Pennsylvania Synod
- 8B Southwestern Pennsylvania Synod
- 8C Allegheny Synod
- 8D Lower Susquehanna Synod
- 8E Upper Susquehanna Synod
- 8F Delaware-Maryland Synod
- 8G Metropolitan Washington, D.C., Synod
- 8H West Virginia-Western Maryland Synod

### REGION 9

- 9A Virginia Synod
- 9B North Carolina Synod
- 9C South Carolina Synod
- 9D Southeastern Synod
- 9E Florida-Bahamas Synod
- 9F Caribbean Synod

## A

<b>Aaberg, Glen W</b> 20703 61st Ave NE Arlington, WA 98223	360-403-1984	1B	<b>Abarno, Eleanor J</b> 1001 Somerset Ave Windber, PA 15963 E-mail: eabarno@msn.com	814-467-9747	8C	<b>Adams, Carl R (RT)</b> 101 Showers Rd Wernersville, PA 19656-9656 E-mail: carljadams@wmconnect.com	610-699-1135	7E
<b>Aadland, Arthur O (RT)</b> RR 1 Box 68 Westbrook, MN 56183		3F	<b>Abbe, Paul V</b> 5010 Six Forks Rd Raleigh, NC 27609-4499 E-mail: prabbe@aol.com	919-787-1615	8B	<b>Adams, Christopher C</b> 291 Ely Rd Lancaster, OH 43130		6D
<b>Aageson, James W</b> Concordia College 901 8th St S Moorhead, MN 56562	218-299-3437	3D	<b>Abbott, James L</b> 4529 Wiedeville Church St Brenham, TX 77833-0685 E-mail: pastorabbott@earthlink.net	409-836-6780	4F	<b>Adams, Darryl W</b> 28142 Glenside Ct Menifee, CA 92584 E-mail: dwa241@aol.com	909-244-3952	6F
<b>Aaker, David A</b> 404 8th St S No 102 Fargo, ND 58103 E-mail: aadave@giglide.net	701-235-4229	3B	<b>Abbott, Jesse J</b> 7701 Kenwood Rd Cincinnati, OH 45236 E-mail: jabbott@goodshepherd.com	513-891-1700	6F	<b>Adams, Douglas J</b> 27817 SW Stafford Rd Wilsonville, OR 97070-9730 E-mail: pastor@commhope.org	503-862-8855	1E
<b>Aaker, Vincent O (RT)</b> 3853 Chesapeake Ln NW Rochester, MN 55901	507-529-0685	3I	<b>Abdallah, Bassem J</b> 6705 Hohman Ave Hammond, IN 46324-1407 E-mail: revbj@netnetco.net	219-932-9070	6C	<b>Adams, Jana L</b> PO Box 233 Forman, ND 58032-0233 E-mail: revjama@rtel.net	701-724-3349	3B
<b>Aalborg, Nan Hirleman</b> 1512 First Ave Apt 3058 Coraville, IA 52241-4011	319-338-5086	7F	<b>Abdon, Donald A</b> 5701 McFarland Rd Indianapolis, IN 46227-8798	317-787-7882	6C	<b>Adams, Marsha A</b> 105 Custer Ave Vandergrift, PA 15068 E-mail: deckadam@kiski.net	724-567-2338	8B
<b>Aalbu, Josef P</b> 13001 NW 36th Ave Vancouver, WA 98685-2299 E-mail: jpaalbu@juno.com	360-573-5031	1C	<b>Abee, Craig K</b> 237 Kittiwake Ln Boiling Springs, SC 29816 E-mail: cabee212@aol.com	864-578-6381	9C	<b>Adams, Michael C</b> PO Box 89 Upperco, MD 21155-0089	410-239-4791	8F
<b>Aalgaard, James D</b> 842 Alameda Dr Ontario, OR 97914-3235	541-889-9349	1E	<b>Abel, Gene J (RT)</b> PO Box 455 Somerset, PA 15501	814-443-2268	6C	<b>Adams, Peggy J (RT)</b> 11813 Watercrest Ct Austin, TX 78738-5483		8B
<b>Aamot, Gerald E (RT)</b> 4635 Eagle Ridge Ln Monticello, MN 55362	763-295-2061	3G	<b>Abel, Steven E</b> 219 W River Rd Oscoda, MI 48750-1437 E-mail: misea63@hotmail.com	989-739-5751	8B	<b>Adams, Scott L</b> PO Box 2358 Wrangell, AK 99929-2358 E-mail: islfaith@aptalaska.net	907-874-2743	1A
<b>Aamot, John G (RT)</b> 7240 York Ave S Apt 208 Edina, MN 55435-4426	952-835-3662	3G	<b>Abrahamson, David G</b> 3423 N Bosworth Ave Chicago, IL 60657 E-mail: stluke@ais.net	773-935-2914	5A	<b>Adamson, Bruce T</b> PO Box 250 Ganado, TX 77962-0250	361-771-2461	4E
<b>Aanestad, D Rolf</b> 6470 80th Ave N Glyndon, MN 56547-9761 E-mail: aanestad@i29.net	218-233-8050	3D	<b>Abrahamson, Marvin</b> 202 E Summit Ave Fergus Falls, MN 56537-2297 E-mail: zionma@ortel.com	218-738-2913	3D	<b>Addison, Duane L (RT)</b> 1518 Bohring Jct Fridley, MN 55432-6011	763-574-9822	3G
<b>Aanestad, Ragnvald S (RT)</b> 503 S 323rd Pl Apt 14B Federal Way, WA 98093-5837	253-952-7322	3B	<b>Abrahamson, Wendy L</b> 160 Ridgedale Ave Florham Park, NJ 07932-2569 E-mail: abrahamd@ggi.net	973-377-7425	7A	<b>Addison, Floyd Jr (RT)</b> 5217 Fordwick Dr SW Roanoke, VA 24018	540-774-4165	9A
<b>Aanonson, David A</b> 325 Mormon Trek Blvd Iowa City, IA 52248-1744 E-mail: pastor@ctklutheranlc.org	319-338-5236	5D	<b>Abram, David I (RT)</b> 4124 79th St Urbandale, IA 50322		5D	<b>Addy, James W</b> 6053 Two Notch Rd Leesville, SC 29070	803-532-3183	8C
<b>Aardahl, Wesley H</b> 1402 Ave C East Bismarck, ND 58501	701-223-2236	3A	<b>Abs, Howard E</b> 541 Ogden Ave Toledo, OH 43609-2939 E-mail: howardabts@hotmail.com	419-382-1958	6D	<b>Adelsberger, A N Mary</b> 19 Colusa St Orland, CA 95963 E-mail: amary@orland.net	530-865-4532	2A
<b>Aarestad, Ryan D</b> Lutheran Social Services 3116 University Ave Des Moines, IA 50311-2829	515-633-3069	5D	<b>Accola, Louis W</b> 17401 198th Ave NE Woodinville, WA 98072-9855 E-mail: accolaw@attbi.com	425-788-3626	1B	<b>Aden, LeRoy H (RT)</b> 1828 Valley Forge Rd Allentown, PA 18104	610-395-4599	7E
<b>Aarik, Johannes (RT)</b> Rahu 19-1 11620 Tallinn, ESTONIA	657 20 118	2B	<b>Accedo, Samuel P (RT)</b> Rio De Janeiro 205 - 12C 1405 Buencos Aires, ARGENTINA E-mail: samnyabuola@hotmail.com	4-982-9813	2B	<b>Aderman, Carmala K</b> Northwest Synod of Wisconsin PO Box 730 Rice Lake, WI 54988-0730 E-mail: aderman@nwsynod-wisconsin.org	715-234-3373	5H
<b>Aarsand, Torben G</b> 1035 Hagen Rd Hagerstown, MD 21742-3101 E-mail: torben@haveric.org	301-733-5056	8F	<b>Acer, Alfred C</b> 992 Broadway at Locust Ave West Long Branch, NJ 07784-1539 E-mail: alacer@monmouth.com	732-229-9180	7A	<b>Adickes, Donald K (RT)</b> 7595 Dietz Elkhorn Rd Fair Oaks Ranch, TX 78015	210-981-8248	4E
<b>Aase, Charles E (RT)</b> 2111 Canyon Dr Cour d'Alene, ID 83815 E-mail: aase_67401@yahoo.com	785-822-4654	1D	<b>Acker, Martin L (RT)</b> 1330 Paradise Falls Cresco, PA 18326	610-323-3887	7F	<b>Adix, James A</b> 3634 1st Ave NE Cedar Rapids, IA 52402-6104	319-365-9159	5D
<b>Aasen, Cynthia L</b> 7311 23rd Ave Kenosha, WI 53143 E-mail: staaasen@acronet.net	414-854-8353	5J	<b>Ackerman, Arthur B (RT)</b> 1203 Summit St White Oak, PA 15131-1714	412-664-9135	8B	<b>Adix, John W (RT)</b> 12026 Clover Creek Dr Tacoma, WA 98499 E-mail: JWMA@aol.com	253-582-7458	1C
<b>Aasen, Paul G (RT)</b> 720 N 3rd St St Peter, MN 56082	507-931-4733	3F	<b>Ackerman, Eric T</b> 138 Fortune Lake Camp Rd Crystal Falls, MI 49920 E-mail: biblecp@up.net	906-875-3697	5G	<b>Adix, Robert J (RT)</b> 6818 Golden Pond Dr Rowlett, TX 75089-8632	972-475-8215	4D
<b>Aaseng, David R</b> PO Box 277 Circle, MT 59215-0277 E-mail: aaseng@midrivers.com	406-485-3660	1F	<b>Ackerman, J Emory (RT)</b> 304 Via Alegre San Clemente, CA 92672	949-492-8166	2C	<b>Adix, William F (RT)</b> 4942 NE 34th Ave Portland, OR 97211 E-mail: adix@k-com.net	503-264-0773	1E
<b>Aaseng, Grant L</b> 800 County Road 44 NW Alexandria, MN 56308	320-762-8641	3D	<b>Adam, John (RT)</b> 13 Kingswood Rd Danbury, CT 06811-2810	203-746-5318	8B	<b>Adler, Carl A (RT)</b> 274 Fenway Rd Columbus, OH 43214	614-438-2916	8F
<b>Aaseng, Rolf E (RT)</b> 2450 Cavell Ave S St Louis Park, MN 55426-2318	763-545-2190	3G	<b>Adamcik, David J (RT)</b> 5599 Ribbon Falls Rd Mariposa, CA 95339-9464	209-966-3039	2A	<b>Aebischer, Paul E</b> 1000 B Ave West Columbia, SC 29169 E-mail: pastpr@mmtaborlutheran.org	803-796-5948	9C
<b>Aaserud, Erling D</b> 8002 County Road 35 Auburn, IN 46706	260-927-0145	6C	<b>Adami, Charles A Jr (RT)</b> 424 W Greenway St Fleetwood, PA 19522 E-mail: cadami1@aol.com	610-944-0918	7E	<b>Aebischer, Virginia S</b> 1000 B Ave West Columbia, SC 29169 E-mail: pastorg@mmtaborlutheran.org	803-796-5948	8C
<b>Aastland, Harold R (RT)</b> 5967 E Lee St Tucson, AZ 85712	520-722-2916	2D						

<b>Age, Rhuben O Jr (RT)</b> 2183 Cool Stream Ctr Eagan, MN 55122-1999	3H	<b>Allabout, Sald R</b> Division for Global Mission 8785 W Higgins Rd Chicago, IL 60631-4182 E-mail: sailabou@elca.org	773-380-2630 5A	<b>Albing, Robert H</b> 4600 E 42nd St Minneapolis, MN 55406	612-722-8000 3G
<b>Ager, Charles D (RT)</b> 11881 Cedar Wood Hills-18 Strawberry Point, IA 52076-8221	319-933-6531 5F	<b>Almonetta, Amy O</b> 420 W Downer Pl Aurora, IL 60506-5095 E-mail: amygreg@core.com	630-897-5938 5A	<b>Albrecht, Aaron D</b> 2-20-2 Tokkudal Itabashi-ku, Tokyo 174-0071, JAPAN	4B
<b>Agar, Theodore C (RT)</b> 1675 Elon Dr Waterville, IA 52170	5F	<b>Ainsley, Keith R</b> 18510 180th St NE Paymesville, MN 56362 E-mail: ainsley5@ktdlink.net	320-276-8283 3F	<b>Albrecht, Dennis G</b> 80 Red Wing Ln Box 887 Barnstable, MA 02630	508-362-2575 7B
<b>Agner, Terry W (RT)</b> 59 Oakhurst Rd Arden, NC 28704-9540 E-mail: nancybba@aol.com	828-681-5058 9B	<b>Ainslie, Margaret Spring</b> 1544 E Montgomery Ave Philadelphia, PA 19125 E-mail: atonementchurch@aol.com	215-423-7629 7F	<b>Albrecht, John W (RT)</b> 6335 E Brown Rd Unit 1114 Mesa, AZ 85205-5821	2D
<b>Aguilar, Corazon G</b> 25400 Hesperian Blvd Hayward, CA 94545 E-mail: pastorcora@hotmail.com	510-782-6727 2A	<b>Aitken, Thomas M</b> 123 Wayside Ln International Falls, MN 56649 E-mail: firstbethany@northwinds.net	218-283-2208 3E	<b>Albright, Kenneth W</b> St Luke Lutheran Church 1123 McDonough Pl McDonough, GA 30253 E-mail: kwc.ken@charter.net	678-432-0845 8D
<b>Aguirre, Frank B</b> 6706 Tam O'Shanter Dr A #102 Stockton, CA 95210	209-954-0373 2A	<b>Ajer, Richard D</b> 10842 Fury Ln La Mesa, CA 91941-7305 E-mail: ajerich@aol.com	619-670-7656 2C	<b>Albright, Malcolm W (RT)</b> 3332 Edna Terrace Ave Bethlehem, PA 18020-2808	610-691-1634 7E
<b>A'Hearn, Blair J</b> 1617 E Emerson St Bloomington, IL 61701-2099 E-mail: pastorbahearn@stjohnsbloomington.org	309-827-6121 5C	<b>Akerman, H Eldon (RT)</b> 5100 San Felipe Apt 74 Houston, TX 77056 E-mail: oilfhea@netscape.net	713-993-9026 4F	<b>Alderfer, David L</b> 1207 55th St Downers Grove, IL 60515 E-mail: davidalderfer@aol.com	630-968-4633 5A
<b>Ahern, G Renee</b> 311 E 6th St Marysville, OH 43040-1705 E-mail: rahem@trinitymarysville.org	513-642-1616 6F	<b>Akre, Charles H (RT)</b> 701 19th Ave SW Rochester, MN 55902	507-281-4323 3I	<b>Alderfer, Ralph L (RT)</b> 30 Roboda Blvd Royersford, PA 19468	610-948-4923 7F
<b>Ahern, Jacquelyn DePhillips</b> PO Box 185 Jennerstown, PA 15547-0185 E-mail: pjacqui@directway.com	814-629-9288 8C	<b>Akre, John W (RT)</b> 2718 Highwood Dr Billings, MT 59102 E-mail: greenakres@juno.com	406-256-6059 1F	<b>Alderson, Warren</b> Dept of Corrections California Men's Colony PO Box 8101 San Luis Obispo, CA 93409-8101	2B
<b>Ahern, Robert W Jr</b> 260 Grove St Marysville, OH 43040-1319	614-475-8360 6F	<b>Akre, Sera B</b> PO Box 476 Dysart, IA 52224-0476 E-mail: akre@netins.net	512-474-7511 4E	<b>Aldrich-Dale, Janelle D</b> 4440 State St Salem, OR 97301-5457 E-mail: revpj1@attbi.com	503-364-1990 1E
<b>Ahles, Valerian J</b> 400 S 6th St Atchison, KS 66002-2862 E-mail: valerian.ahles@ecunet.org	913-367-0417 4B	<b>Alanis, Javier R</b> 307 E 33rd St Apt H Austin, TX 78705	512-474-7511 4E	<b>Alessandri, Linda M</b> 1285 New Florissant Rd North Florissant, MO 63031-8535	314-837-1224 4B
<b>Ahlman, Kristina V</b> 860 Townline Rd Hauppauge, NY 11788	516-724-3886 7C	<b>Albee, Lowell C Jr (RT)</b> 508 E Marlon Princeton, IL 61356 E-mail: kcal@theramp.net	815-875-8244 5B	<b>Alexander, Beverly D</b> 2723 Clark Ave Raleigh, NC 27607 E-mail: lcn-raleigh@worldnet.att.net	919-828-1433 9B
<b>Ahness Crane, Elizabeth</b> 1143 N 26th St Bismarck, ND 58501 E-mail: lisahness@central.com	701-223-2986 3A	<b>Albers, Arthur L (RT)</b> 2772 67th St N St Petersburg, FL 33710	9E	<b>Alexander, Dan L</b> PO Box 23281 Richfield, MN 55423-0281 E-mail: danolc@hotmail.com	715-822-2329 5H
<b>Ahquist, James E</b> 1706 Lee Blvd North Mankato, MN 56003-2737 E-mail: revjim@hickorytech.net	507-387-5537 3I	<b>Albers, Dwight D</b> 1101 Redick Ave Creighton, NE 68729-0132 E-mail: ddalbers@hotmail.com	402-358-5228 4A	<b>Alexander, Eugene R</b> 2205 Old Liberty Rd Eldersburg, MD 21784-6347 E-mail: eralexander@adelphia.net	410-795-6333 8F
<b>Ahrich, Wilbur C (RT)</b> 206 Ashburn Ave Robstown, TX 78380-2113	361-387-5049 4E	<b>Albers, Jira A</b> 908 Main St Towanda, PA 18948 E-mail: rrandole@yahoo.com	570-265-5322 7E	<b>Alexander, Laurel E</b> Luth Campus Ministry, ELCA 1030 12th St Boulder, CO 80302 E-mail: laurela@colorado.edu	303-786-7137 2E
<b>Ahstrand, Kenneth R</b> Lutheran Church of the King 2450 S Kolb Rd Tucson, AZ 85710	520-747-3745 2D	<b>Albers, Randele L</b> PO Box 460 Dushore, PA 18614-0460 E-mail: jrandele@yahoo.com	570-928-8253 7E	<b>Alexis, E Jerome (RT)</b> 1021 Highland Ave Beaver Falls, PA 15010-2851 E-mail: ejalaxis@juno.com	724-846-4976 8B
<b>Ahstrom, Albert R (RT)</b> 52 Elizabeth St Kingston, NY 12401-5340 E-mail: a.ahstrom@worldnet.att.net	845-334-8404 7C	<b>Albers, Robert H</b> 333 S 12th St Minneapolis, MN 55404-1496	612-870-4416 3G	<b>Alexis, Lana E</b> 1944 Sue Creek Dr Baltimore, MD 21221-1928 E-mail: lansealexis@juno.com	410-918-9445 8F
<b>Ahstrom, Robert A (RT)</b> 15091 580th Story City, IA 50248	515-388-4051 5D	<b>Albert, A Jerome (RT)</b> 1422 S 2nd St Aberdeen, SD 57401-6919	605-228-8129 3C	<b>Alexis, Sandra C</b> 8212 Philadelphia Rd Baltimore, MD 21237-2891 E-mail: scalaxis@juno.com	410-866-8766 8F
<b>Ahnquist, Hubert N G (RT)</b> 3111 Kentwood Pky Rockford, IL 61109-2857	815-399-5764 5B	<b>Albert, W Richard (RT)</b> 107 Lake Summit Dr Chapin, SC 29036	803-345-1298 9C	<b>Alexy, Carl W</b> 1114 N Cambria St Bellwood, PA 16617	814-742-7501 8C
<b>Ahnquist, Jonethain C</b> PO Box 157 West Barnstable, MA 02668-0157	508-362-3161 7B	<b>Alberti, Paul G (RT)</b> PO Box 527 Londonderry, VT 05148-0527	7B	<b>Alger, James T (RT)</b> 330 8th Ave S Fargo, ND 58103	701-237-6802 3B
<b>Ahntholz, Kenneth H</b> 700 E University Des Moines, IA 50318-2392 E-mail: l.ahntholz@att.net	515-263-5307 5D	<b>Albertin, Steven E</b> 600 N Ford Rd Zionsville, IN 46077-1244 E-mail: pastorst@cserv.net	317-873-3242 6C	<b>Alkarnis, Gunnar (RT)</b> 1602 Portola St Davis, CA 95616-7307	4B
<b>Aho, Ersoel W (RT)</b> 10426 Kelso Sun City, AZ 85351	623-933-7133 2D	<b>Albertson, John A</b> 155 Boyson Rd Marion, IA 52302-9443	319-377-8700 5D	<b>Allan, Charles T</b> 2009 North Lake Trl Denton, TX 76201	940-383-1118 4D
<b>Ahrendt, Wilfred W (RT)</b> 51 S Broadleigh Rd Columbus, OH 43209	6F	<b>Albertson, Norman H</b> 3505 Kemp Blvd Wichita Falls, TX 76308	940-692-4100 4D	<b>Allard, Robert E</b> 15695 Blackburn Rd Woodbridge, VA 22191	703-670-6556 8G
<b>Aicher, Jane L</b> 4114 S Ironwood Rd South Bend, IN 46814-3008	219-291-4717 6C	<b>Albin, Robert L</b> 1017 N Washington Hutchinson, KS 67501	316-663-3513 4B	<b>Alle, Robert V</b> PO Box 82 Outing, MN 56662-0062	218-782-5346 3E
<b>Aigner, G Frederick</b> LSS of Illinois 1001 E Touhy Ave Ste 50 Des Plaines, IL 60018-5816 E-mail: fsigner@aol.com	847-835-4600 5A	<b>Albing, Mary E</b> 3220 43rd Ave S Minneapolis, MN 55406-3668	612-724-9220 3G		

<b>Allen, David B</b> 200C Gateway Park Dr N Syracuse, NY 13212 E-mail: dallen@churchworldservice.org	315-458-8535 7D	<b>Almen, Lowell G</b> Office of the Secretary 8765 W Higgins Rd Chicago, IL 60631-4198 E-mail: lalmen@elca.org	773-380-2801 5B	<b>Amick, Terry M</b> 2461 St Philip's Church Rd Newberry, SC 29108	803-276-5549 9C
<b>Allen, Douglas W (RT)</b> 4901 Old Creek Rd Lincoln, NE 68516-5615 E-mail: dallen@navix.net	402-420-9422 4A	<b>Almleaf, L David</b> St John's Lutheran Church 140 Maple Ave Altamont, NY 12009-8862	518-861-8862 7D	<b>Amidon, David J</b> 7304 Falls of the Neuse Rd Raleigh, NC 27615-5313 E-mail: pasdave@st-phillip.org	919-846-2992 9B
<b>Allen, John D</b> 332 Riverview 3 W Great Falls, MT 59404 E-mail: jaws4_59404@yahoo.com	406-453-2351 1F	<b>Almle, David H</b> 11840 County Z Frederic, WI 54837-9614	715-327-8384 5H	<b>Amidon, Diane R</b> 7304 Falls of the Neuse Rd Raleigh, NC 27615-5313 E-mail: pasdiane@st-phillip.org	919-846-2992 9B
<b>Allen, John T</b> 2801 N 48th St Milwaukee, WI 53210-1751	414-444-0256 5J	<b>Almie, John L (RT)</b> 705 Springhill Dr Woodbury, MN 55125 E-mail: sjalmie@aol.com	651-578-7578 3G	<b>Amman, Ivan R (RT)</b> 702 Carlton Ave Faribault, MN 55021-5940	507-339-3919 3I
<b>Allen, Joseph L Jr</b> PO Box 42 Payne, OH 45880-0042 E-mail: joedon@bright.net	419-263-2129 6D	<b>Almquist, James A (RT)</b> 1531 S 8th St Brainerd, MN 56401	218-828-6363 3E	<b>Amme, A Bruce</b> PO Box 277 Turbotville, PA 17772-0277 E-mail: amme@jweb.com	717-649-5195 8E
<b>Allen, Robert E (RT)</b> 735 15th Ave NW Hickory, NC 28601 E-mail: rea-elca@juno.com	828-267-7860 9B	<b>Almquist, James A (RT)</b> 2585 Perry Ave N Golden Valley, MN 55422-3556 E-mail: jim@almquist.net	612-522-8815 3G	<b>Ammlung, Cathy A</b> 419 Klee Mill Rd Sykesville, MD 21784 E-mail: melcpastor@aol.com	410-552-3846 8F
<b>Allen, Ronald H</b> 400 NE 5th Ave PO Box 38 Stewartville, MN 56976-0038 E-mail: Ron@zion-stewartville.org	507-533-4283 3I	<b>Almquist, Paul H (RT)</b> 19355 Shady Hills Rd Shorewood, MN 55331	952-474-3539 3G	<b>Amos, James G</b> 155 E 22nd St New York, NY 10010	212-474-0739 7C
<b>Allen, Sue E</b> 41 S Rohwing Rd Palatine, IL 60074-6498 E-mail: prseallen@aol.com	847-358-4600 5A	<b>Almquist, Roy G</b> Southeastern Pennsylvania Synod 506 Howe Ave Norristown, PA 19401-4543 E-mail: roy.almquist@ecunet.org	610-278-7342 7F	<b>Amundson, Rolf F</b> 479 S Park St Richland Center, WI 53581 E-mail: stjohn@rmt.net	608-847-3000 5K
<b>Allen, Terry T</b> PO Box 60428 Pasadena, CA 91116-6428	628-792-1212 2B	<b>Alms, Eugene R</b> 306 Abbot Ave SW Madelia, MN 56062-1534	507-842-8500 3F	<b>Amundson, Gerald A (RT)</b> 20826 142nd Ave Sun City West, AZ 85375	623-548-0961 2D
<b>Alende, Abraham D</b> Trinity Lutheran Church 415 W Tuscarawas St Canton, OH 44702-2017 E-mail: trinity415@aol.com	330-456-0124 6E	<b>Alpers, Frederick G</b> Bethany Luth Church 4300 N 82nd St Scottsdale, AZ 85251	480-947-5525 2D	<b>Amundson, John C</b> PO Box 79 New Leipzig, ND 58562-0079 E-mail: pjedse@gwestriv.com	701-584-2468 3A
<b>Alder, Edward R</b> 9262 Church Rd Grosse Ile, MI 48138	313-676-7999 6A	<b>Alsleben, Stephen R</b> HHC, 3-69AR Fort Stewart, GA 31314 E-mail: stephen_alsleben@hotmail.com	912-767-1667 8F	<b>Amundson, Melvin E</b> South Carolina Synod PO Box 43 Columbia, SC 29202-0043 E-mail: mel@scsynod.com	803-765-0590 9C
<b>Allerson, John</b> 1060 Sagamore Way Sacramento, CA 95822	916-443-1181 2A	<b>Alsop, Albert A (RT)</b> 2312 Hosp Way Apt 156 Carlsbad, CA 92008-1220	209-438-4421 2C	<b>Amundson, Robert D (RT)</b> 23685 610th Ave Chokio, MN 56221-3053	320-324-2555 3D
<b>Allert, Beverly B (RT)</b> 14031 Madrona Dr Anacortes, WA 98221 E-mail: b.allert@attbi.com	360-293-7068 1E	<b>Althausier, Michael P</b> PO Box 434 Anna, OH 45302-0434 E-mail: kristian@bright.net	513-394-4421 6F	<b>Andeen, G Kenneth (RT)</b> 5710 Stormy Point Rd Conover, WI 54519-5403	920-866-4436 6F
<b>Allert, Mark W</b> 4947 State Route 31 Clay, NY 13041-8708 E-mail: jabbok@twcny.rr.com	315-699-7288 7D	<b>Althoff, Kenneth W (RT)</b> 5425 Spruce Ln Cannon Falls, MN 55009	507-253-4208 5D	<b>Andell, Paul A</b> 1018 Wakeling St Philadelphia, PA 19124	215-831-1483 7F
<b>Alley, Cletus E (RT)</b> 713 Hamilton St Stoughton, WI 53589-5000	570-473-9710 8E	<b>Althouse, LaVonne (RT)</b> 6210 Loretto Ave Philadelphia, PA 19111-5844	215-743-4528 7F	<b>Anders, Charles R (RT)</b> 29637 Little Bear Dr Danbury, WI 54830	715-259-7908 5H
<b>Allison, D Elmor</b> 648 King St Northumberland, PA 17857-1428 E-mail: pastorallison@aol.com	717-267-2266 8D	<b>Alutius, Joseph F Jr (RT)</b> 14422 Toakona Eagle River, AK 99577	907-694-9404 1A	<b>Anderson, Carl E</b> PO Box 127 Fisher, MN 56723-0127	218-891-4735 3D
<b>Allison, James C</b> 116 E Military Rd Postville, IA 52162 E-mail: nlnichuk@metins.net	563-864-7643 5F	<b>Alvestad, Jeffery W</b> 1115 Grand Ave West Des Moines, IA 50266 E-mail: jeffalvestad@qwest.net	515-223-4208 5D	<b>Anderson, Deborah A</b> Mount Olivet Lutheran Church 4405 E South St Lakewood, CA 90712-1149 E-mail: deborah95@mac.com	562-886-8312 2B
<b>Alman, David R</b> 32300 Schoenherr Rd Warren, MI 48093-1495	810-293-0700 6A	<b>Alvord, David R</b> 48 Melody Ln Portland, ME 04103-2815 E-mail: dalvord@aol.com	207-797-3134 7B	<b>Anderson, Dennis A</b> 7400 Woodlawn Ave NE Seattle, WA 98115-5339 E-mail: satsses@aol.com	206-523-4454 1B
<b>Allman, Donald R</b> 3220 Columbus St Grove City, OH 43123 E-mail: allman@stjohnsgc.org	614-875-2314 6F	<b>Amacher, Nancy I</b> 305 W Magnetic St Marquette, MI 49855-2708 E-mail: revnia@aol.com	906-225-1119 5G	<b>Anderson, Dennis B</b> 4124 N Harvard Rd Otis Orchards, WA 98027-9314 E-mail: dennsen@aol.com	509-922-9021 1D
<b>Allmendinger, Roger J</b> PO Box 595 Fairfax, MN 55332-0595 E-mail: dingers@prairie.lakes.com	507-426-7540 3F	<b>Ambrose, Alfred A (RT)</b> 3708 Wheatland Dr Dover, PA 17315	717-292-2349 8D	<b>Anderson, Frank H (RT)</b> 6901 Oakland Ave S Minneapolis, MN 55423	612-861-4153 3G
<b>Altweln, Michael E</b> 4856 Wayne Rd Chambersburg, PA 17201-9355 E-mail: solomons@innernet.net	717-267-2266 8D	<b>Amend, Edward W (RT)</b> 105 Bluff Dr Janesville, IA 50647 E-mail: amend@uni.edu	319-987-2317 5F	<b>Anderson, Gary J</b> 35 W Messenger St Rice Lake, WI 54868 E-mail: garyjanderson@netscape.net	715-234-9028 5H
<b>Alm, Eric C</b> 821 Main St Windber, PA 15963-2625 E-mail: ericalm@amertech.net	814-467-5225 8C	<b>Ames, Carl W</b> 1080 Obetz Rd Columbus, OH 43207-4239 E-mail: carlwames@amertech.net	614-491-3281 6F	<b>Anderson, Harry S (RT)</b> 12875 Rocky Pointe Ln Lac du Flambeau, WI 54538	715-589-3771 5G
<b>Almen, Louis T (RT)</b> 5176 Sugar Maple Rd Pheps, WI 54554	715-545-2294 8G	<b>Ames, Gregory P</b> 4800 NE 72nd Ave Portland, OR 97218-3598 E-mail: gpages@worldnet.att.net	503-252-0022 1E	<b>Anderson, Laurie J</b> 5 Birchwood Ct, Apt 1A Mineola, NY 11501 E-mail: Lauriejanderson@yahoo.com	516-873-2074 7B
		<b>Ames, John L</b> 1437 W Arthur Ave Apt 3 Chicago, IL 60626-5050	773-973-4849 5A	<b>Anderson, Orville M (RT)</b> 1900 13th St NW Winter Haven, FL 33881	727-299-3800 9E

Andersen, Paul F (RT) 505 Locust Rd Decorah, IA 52101	319-382-5063	5F	Anderson, Carlo N (RT) 14 Stone Corner Cir Madison, WI 53704	608-249-4340	5K	Anderson, Dennis L (RT) 3121 Squallium Pkwy Bellingham, WA 98225-8125	360-734-8780	1B
Andersen, Peter H 1230 N 18th St Escanaba, MI 49829	906-786-7400	5G	Anderson, Charles D (RT) 1620 Sumac Dr Red Wing, MN 55066 E-mail: cclasia@redwing.net	651-385-5926	3I	Anderson, Donald D (RT) 648 Sloop Rd Pittsburgh, PA 15237	412-364-2755	8B
Andersen, Ralph D (RT) 1026 Erickson Ln Burlington, IA 52601		5D	Anderson, Charles J (RT) 514 E Fir St Sequim, WA 98382-3427	360-683-5009	1C	Anderson, Donald F (RT) 7 Pittsfield St Cranford, NJ 07016	908-272-2873	7A
Andersen, Richard (RT) 2653 Latigo Way Sierra Vista, AZ 85650-8737 E-mail: ordaned@theriver.com	520-803-9411	2D	Anderson, Charles K 14791 Quentin Cir Savage, MN 55378-2902 E-mail: CAnder704@aol.com	952-440-4928	3F	Anderson, Donald L (RT) 4508 Mallard Trail S Eagan, MN 55112	651-405-0867	3F
Andersen, Robert W (RT) 1063 Regency Knoll Dr San Jose, CA 95129 E-mail: bobandeth@aol.com	404-253-0962	2A	Anderson, Charles S (RT) 1377 Grantham St St Paul, MN 55108 E-mail: andersoc@cisi.com	651-654-3262	3G	Anderson, Douglas A 2415 S 320th St Federal Way, WA 98003	253-839-1697	1B
Andersen, Rudolf C (RT) 846 Calaveras Ontario, CA 91784		2C	Anderson, Charlotte A 431 E 260th St Euclid, OH 44132-1437	216-261-9292	6E	Anderson, Duane A 302 W Augusta Spokane, WA 99205-4701 E-mail: pastorduane@icehouse.net	509-328-7820	1D
Andersen, Stanley B (RT) 83 Cottonwood Dr San Rafael, CA 94901-1448	415-453-1532	2A	Anderson, Chris B 607 N 6th St Wahpeton, ND 58075-3858	701-642-4472	3B	Anderson, Dwight A Fort Wayne Luth Homes Inc 6701 S Anthony Blvd Fort Wayne, IN 46816 E-mail: dwightande@aol.com	219-447-1591	6C
Andersen, Thomas W PO Box PG-182 Paget PG BX, BERMUDA	441-236-5330	8G	Anderson, Christen V Peace Lutheran Church PO Box 100 Silvana, WA 98287-0100 E-mail: lpastorchris@aol.com	360-652-8739	1B	Anderson, Dwight L M PO Box 309 Amherst, WI 54406-0309 E-mail: trchurch2@wi-net.com	715-824-5615	5I
Andersen, Victor C Sr (RT) 1915 Cripple Creek Dripping Springs, TX 78620		4E	Anderson, Christopher D 818 Windsor Ct Muskegon, MI 49441	231-780-2041	6B	Anderson, E Charles (RT) 7500 York Ave S Apt 838 Edina, MN 55435	952-842-8423	3G
Andersen, Victor E 1406 6th St Floresville, TX 78114-2366 E-mail: vic.andersen@ecunet.org	830-393-2747	4E	Anderson, Clair E (RT) PO Box 2430 PMB 2348 Pensacola, FL 32513-2400		7B	Anderson, E Earl (RT) 555 Georgetowne Vlg Indiana, PA 15701 E-mail: clander@stargate.net	412-465-7811	8B
Anderson, A Wallace PO Box 754 Malvern, OH 44644-0754 E-mail: churstmart@aol.com	330-863-2468	6E	Anderson, Craig A 1505 Coolidge Ave Wheaton, IL 60187-5811 E-mail: craigaanderson@hotmail.com	630-871-6151	5A	Anderson, Earl L (RT) PO Box 2383 Waldport, OR 97394-2383 E-mail: ela@casco.net	541-563-4877	1E
Anderson, Alan W PO Box 543 Frewsburg, NY 14738-0543 E-mail: zionfrewsburg@yahoo.com	716-569-5495	7D	Anderson, Daniel R 13901 Fairview Dr Burnsville, MN 55337-4521 E-mail: danderson@princeofpeaceonline.org	952-435-8102	3H	Anderson, Edwin J III 816 E Clark St Vermillion, SD 57069-2599 E-mail: eda@trinityvermillion.org	605-624-4442	3C
Anderson, Alfred E PO Box 279 Dunseith, ND 58329-0279 E-mail: fsa@ndak.net	701-244-5781	3A	Anderson, Daniel W 3494 Oak Park Rd Deerfield, WI 53531 E-mail: liberty@msn.fullfeed.com	608-764-5885	5K	Anderson, Elen M 1421 Turner St Allentown, PA 18102-3632 E-mail: peander@rsd.com	610-439-8821	7E
Anderson, Arnold L (RT) 28047 26th Ave S Federal Way, WA 98003-2968	253-946-8105	1B	Anderson, David A (RT) 1141 Maple Dr Mason City, IA 50401	641-423-2043	5F	Anderson, Elliott E 291 Kentucky N West Plains, MO 65775 E-mail: 4anderson@1leapfrog.com	417-256-6685	4B
Anderson, Arthur L (RT) 350 Ponca Pl Apt 223 Boulder, CO 80303		2E	Anderson, David B 50 E Plumstead Ave Lansdowne, PA 19050 E-mail: dbanderson@worldnet.att.net	610-622-8161	7F	Anderson, Elmo W. (RT) 106 28th Ave N Fargo, ND 58102-1622	701-293-8739	3B
Anderson, Arvid E (RT) 1234 Colonial Ave Roslyn, PA 19001 E-mail: arvinanc@msn.com	215-887-1224	7F	Anderson, David K 3214 Golf Rd Eau Claire, WI 54701 E-mail: prdave@aol.com	715-832-7832	5H	Anderson, Elwood (RT) PO Box 190 Placitas, NM 87043-0190 E-mail: ae5ea@lobo.net	505-889-8196	2E
Anderson, Avils R 401 Riverview Dr Glendive, MT 59330 E-mail: aabgsky@midrivers.com	406-377-3369	1F	Anderson, David N PO Box 100 Deerwood, MN 56444-0100 E-mail: david.salem@charterinternet.net	218-534-3309	3E	Anderson, Eric N 2203 Circle Rd Carlisle, PA 17013	717-248-8137	8D
Anderson, Barak K PO Box 1063 Waldport, OR 97394-1063		1D	Anderson, David P Northeastern Ohio Synod 1890 Bailey Rd Cuyahoga Falls, OH 44221-5259 E-mail: danderson@neos-elca.org	330-929-9022	6E	Anderson, Eugene A PO Box 68 Hunter, ND 58048-0068	701-874-2220	3B
Anderson, Blair K 14501 Nowthen Blvd NW Ramsey, MN 55303-8151 E-mail: blairanderson@iol.org	763-427-1100	3G	Anderson, David W The Youth and Family Institute 1401 E 100th St Bloomington, MN 55425	952-698-3987	3G	Anderson, Eugene C (RT) 8906 47th St W Tacoma, WA 98466	253-564-6264	1C
Anderson, Bruce E Concordia College 901 8th St S Moorhead, MN 56562	218-299-3448	3D	Anderson, Dean W (RT) 3128 Gracefield Rd Apt 205 Silver Spring, MD 20904-5837		8G	Anderson, Eugene M (RT) PO Box 217 Madella, MN 56062-0217		3F
Anderson, Bruce P (RT) 5887 Frying Pan Rd Basalt, CO 81621-9723		2E	Anderson, Delbert E (RT) 1106 Peregrine Dr Palatine, IL 60067-7055 E-mail: delbetty@aol.com	847-705-1126	5A	Anderson, Floyd R (RT) 8039 Madero Ave Mesa, AZ 85208-5183	480-986-1597	2D
Anderson, Bruce T 8450 N Sherman Rd Niles, IL 60714	847-965-8210	5A	Anderson, Delmer T PO Box 511 Hartsburg, OR 97446-0511	541-965-9215	1E	Anderson, Frank W 9000 Kildare Ave Skokie, IL 60076-1653 E-mail: maryfrank@aol.com	847-676-1300	5A
Anderson, Bryan S PO Box 123 Withee, WI 54498-0123 E-mail: nazarethlutheranchurch@hotmail.com	715-229-2051	5H	Anderson, Denise M 120 S Jefferson St Cuba City, WI 53807-1584 E-mail: revdmmanderson@yahoo.com	608-744-8420	5K	Anderson, Gary D 707 E 1st Ave Miller, SD 57362-1101 E-mail: gdander12@hur.midco.net	605-853-2446	3C
Anderson, Carl A (RT) 4317 28th Ave Rock Island, IL 61201		5B	Anderson, Dennis A 695 Autumn Tree Pl Westerville, OH 43081 E-mail: daanderso@msn.com	614-891-1869	6E	Anderson, Gary F 4680 Hodgson Rd North Oaks, MN 55126-2099 E-mail: ganderson@incarnationmn.org	651-484-7213	3H
Anderson, Carl L 914 Whitegate Dr Mount Prospect, IL 60056 E-mail: clamas@enteract.com	847-394-0639	5A				Anderson, Gary W 11005 Crestview Dr Brookville, IN 47012 E-mail: prgarya@hotmail.com	765-647-6031	6C

Anderson, Gene V 1410 W Boston Indianola, IA 50125-2174 E-mail: rdmmroffice@aol.com	515-961-8148 5D	Anderson, John W (RT) 1131 Hallamwood Ct Lakeland, FL 33813-1617	941-647-9227 9E	Anderson, Marbury E (RT) Lexington-Riverside Condominiums 1077 Sibley Memorial Hwy 303 Mendota Heights, MN 55118-3672	551-686-9815 3H
Anderson, Gerald E (RT) 992 Westfield Ln Neenah, WI 54956-1330	920-720-9199 5I	Anderson, Jon V Southwestern Minnesota Synod PO Box 499 Redwood Falls, MN 56283-0499 E-mail: jon.v.anderson@ecunet.org	507-637-2809 3F	Anderson, Marjo E 45 Tabor Dr Branford, CT 06405 E-mail: taboret@cttel.net	203-488-2542 7B
Anderson, Gerald L 4057 N Mayfair Rd Wauwatosa, WI 53222	414-468-4830 5J	Anderson, Jonathan H PO Box 433 Hampton, IA 50441-0433 E-mail: jon@stpaulhampton.org	641-456-3276 5F	Anderson, Marjorie C 106 Maple St Cincinnati, OH 45215 E-mail: stpaulpastor@fuse.net	513-821-0987 6F
Anderson, Gerald L PO Box 614 St Paris, OH 43072-0614	513-663-4695 6F	Anderson, Jonathan W RR 2 Box 82 WaKeeney, KS 67672-9550 E-mail: pjzlonem@yahoo.com	785-743-6629 4B	Anderson, Mark A Northeastern Iowa Synod PO Box 804 Waverly, IA 50677-0804 E-mail: mark.anderson@ecunet.org	519-352-1414 5F
Anderson, Glenn L (RT) PO Box 84 Royal, IL 61871	217-583-3316 5C	Anderson, Judith A 710 Collings Ave West Collingswood, NJ 08107	856-858-1819 7A	Anderson, Mark C 2900 Pacific View Dr Corona Del Mar, CA 92625-1122	949-759-1031 2C
Anderson, Glenn M (RT) 17547 Biju Cir Lake Park, MN 56554	218-238-6234 3D	Anderson, Karri L 18500 County Road 101 Maple Grove, MN 55311-2514 E-mail: Karri@lordoflifa.org	763-420-5015 3G	Anderson, Mark L PO Box 248 Crosslake, MN 56442-0248	218-692-3682 3E
Anderson, Gloria J 601 6th St Devils Lake, ND 58301	701-662-4911 3B	Anderson, Kathleen L 212 E Minnesota Ave Glenwood, MN 56334 E-mail: marjtusu@juno.com	320-634-5186 3F	Anderson, Mark M (RT) 5341 Clinton Ave S Minneapolis, MN 55419 E-mail: hyggie@aol.com	612-825-7512 3G
Anderson, Gregory B 321 University Ave W Minot, ND 58703-2350 E-mail: pastoraugustana@srt.com	701-838-9563 3A	Anderson, Keith H 1025 15th Ave Monroe, WI 53566-1761 E-mail: pastonw@tds.net	608-325-9172 5K	Anderson, Marlene A (RT) 411 N 4th St Apt 301 Warren, MN 56762	218-745-6114 3C
Anderson, Gretchen E PO Box 309 Amherst, WI 54406-0309 E-mail: trchurch1@wi-net.com	715-824-5615 5I	Anderson, Keith W PO Box 125 Woodville, WI 54028-0125 E-mail: zionc@baldwin-telecom.net	715-698-2524 5H	Anderson, Marsha C 315 S 16th St Nebraska City, NE 68410-2645 E-mail: pstmarsa@aol.com	402-873-5424 4A
Anderson, Gunnar L 9 Mercer Ave North Plainfield, NJ 07060	908-754-0530 7A	Anderson, Kenneth J 12613 Mt Overlook Ave Cleveland Heights, OH 44120 E-mail: andersonoverlook@msn.com	216-231-0716 6E	Anderson, Mary W 3005 Devine St Columbia, SC 29205-1843 E-mail: pastor@incarnationlutheran.com	803-256-2381 9C
Anderson, H George (RT) 1306 Laurel Dr Unit 3 Decorah, IA 52101	319-382-4502 5D	Anderson, Kevin E RR 1 Box 2192 Leechburg, PA 15656-9725	724-845-6627 8B	Anderson, Michael D 185 W 5th St Constantine, MI 49042-1165	616-435-9785 8B
Anderson, Harvey A 6801 Coit Rd Plano, TX 75024-5417 E-mail: handerson@phic.org	972-618-2233 4D	Anderson, Kirk E 7765 E Long Look Dr Prescott Valley, AZ 86314	520-772-4135 2D	Anderson, Michael F 18355 Roscoe Blvd Northridge, CA 91325-4104 E-mail: pastormike@firstlutheran.org	818-885-6861 2B
Anderson, Herbert E (RT) 2559 E Roanoke St Seattle, WA 98112-2260	206-720-0253 1B	Anderson, Kristen K PO Box 819 Jeffersonville, NY 12748-0819 E-mail: anderson@catskill.net	845-482-3224 7C	Anderson, Michael J 10021 NE 124th Kirkland, WA 98034-4652 E-mail: manderson@hskirkland.org	425-828-2727 1B
Anderson, Hugo A (RT) 2655 Nebraska Ave Apt 415 Palm Harbor, FL 34684	727-785-2576 9E	Anderson, Kristin D (RT) 1713 Fulham St Apt F Roseville, MN 55113-5250	851-647-9480 3H	Anderson, Milo K 600 W 42nd Ave San Mateo, CA 94403	650-349-0100 2A
Anderson, Iler P (RT) 27302 Hill Rd Spooner, WI 54801	715-635-4534 3F	Anderson, L Jerome (RT) 9542 Revare Ln Maple Grove, MN 55369-3842	612-425-3603 3G	Anderson, Nathan P 5800 State Park Rd Fox Lake, IL 60020-0187 E-mail: revna@juno.com	847-587-7727 5A
Anderson, Ivan E (RT) 9320 E Center Ave Apt B-3 Denver, CO 80231-1422	303-758-0454 2E	Anderson, Lawrence S (RT) 408 Jefferson Ave Chesterton, IN 46304	219-926-5496 5B	Anderson, Noel R 1000 Hembree Dr Roswell, GA 30076-1121 E-mail: noeldiane@aol.com	770-476-9159 9D
Anderson, J Philemon (RT) 113 Monroe Ave Baraboo, WI 53913	608-356-4271 5K	Anderson, Leonard A (RT) 1551 E Lake Hubert Dr Brainerd, MN 56401	218-963-2729 3E	Anderson, Norman A (RT) 413 Hillside Ct Williston, ND 58801-0266	701-572-2992 3B
Anderson, J Roger (RT) PO Box 475 Red Feather Lakes, CO 80545-0475	360-681-8481 1C	Anderson, Linde L 213 St Johns Church Rd Lexington, SC 29072 E-mail: grace2u@sc.rr.com	803-857-5402 9C	Anderson, Norman E 523 4th Ave SE Jamestown, ND 58401-4222	701-252-2841 3B
Anderson, Jack W 23 Alderwood Dr Sequim, WA 98382	360-681-8481 1C	Anderson, Lisa C 8 Pompano Rd Yarmouth, MA 02675 E-mail: lcsheilly@earthlink.net	9B	Anderson, Orville K 2315 Valley Rd Yankton, SD 57078-1896	605-665-7415 3C
Anderson, James D (RT) 1345 King's Crown Rd Woodland, CO 80863	719-687-2982 2E	Anderson, Lloyd W Jr (RT) PO Box 378 Niobrara, NE 68760-0378	402-857-3482 4A	Anderson, Orwyl O (RT) 1015 Village Sq Altoona, WI 54720-2558	5H
Anderson, James G 231 Jackson Ave Syosset, NY 11791-4117 E-mail: andersons@hoflink.com	516-921-3330 7C	Anderson, Lowell C (RT) 1311 University St Helena, MT 59601	406-442-6884 1F	Anderson, Oscar A (RT) 5500 Boone Ave N Apt 324 New Hope, MN 55428	612-536-7324 3G
Anderson, James R (RT) 8201 Norman Creek Trl Bloomington, MN 55437	612-693-0795 2A	Anderson, Lowell L Christ Lutheran Church 300 W South Blvd Crawfordsville, IN 47933-3301	765-362-6434 6C	Anderson, Paul A Sunny Hills Retirement Center 4847 Butterfield Dr Colorado Springs, CO 80918	719-278-2396 2E
Anderson, John E (RT) 11925 E Skyview Spokane, WA 99206 E-mail: jander7588@aol.com	509-924-9949 1D	Anderson, Luther L 829 W Sunset Blvd Ste 7A Phoenix Plaza St George, UT 84770 E-mail: luther@infowest.com	801-628-9740 2E	Anderson, Paul A 1401 Madison Ave Detroit Lakes, MN 56501 E-mail: ppaul@arvig.net	218-847-7211 3D
Anderson, John G Memorial Medical Center PO Box 23089 Savannah, GA 31403-3089 E-mail: anderjo1@memorialhealth.com	912-350-8335 9D	Anderson, Magnus B (RT) 2550 Hogan Dr Turlock, CA 95382-9127	209-656-9338 2A	Anderson, Paul D 329 Stewart Dr Lewiston, ID 83501-4255 E-mail: pluthergolf@aol.com	209-799-4712 1D
Anderson, John H (RT) 8803 Pinewood Ct Mentor, OH 44060 E-mail: jujonmentor@aol.com	440-974-9133 6E			Anderson, Paul E (RT) 1902 Moody Hollow Rd Hiawassee, GA 30546	404-896-2507 9E
Anderson, John M Holy Trinity Luth Church White Horse Pk & Lafayette Audubon, NJ 08106	856-547-6950 7A				



Anderson, Paul G PO Box 52 Marshall, WI 53559-0052	808-655-4246 5K	Anderson, Rosanne M 8250 Pardee Rd Taylor, MI 48180 E-mail: revrosanne@aol.com	313-291-2277 6A	Anderson, William A (RT) 3116 Mitchell Ave Waco, TX 76708	254-756-6495 4D
Anderson, Peter K (RT) RR 2 Box 46 Clifton, TX 78634-9608	254-675-2186 4D	Anderson, Russell F 4117 N Terrace Dr Omaha, NE 68134-3755 E-mail: pastorruss@hccchurch.com	402-571-1622 4A	Anderson, William D 61/2 Soi Seen Sabai 3 Sukhumvit 38 Bangkok 10110, THAILAND E-mail: anderson@mozart.inet.co.th	66-258-5821 1B
Anderson, Philip D (RT) 14 Tiverton Ln Asheville, NC 28803-1908	828-277-9280 3C	Anderson, Russell H 827 Wildwood Ave Columbia, SC 29203	803-786-6429 9C	Anderson, Zane H 203 E Main Box 186 Spring Grove, MN 55974-0188 E-mail: trinity@means.net	507-498-5291 3I
Anderson, Phillip G 643 5th St NE Washington, DC 20002-5201	202-548-0434 8F	Anderson, Scott J 431 E 260th St Euclid, OH 44132-1437	216-261-9292 6E	Anderson-Bauer, Judith C PO Box 440 Bovey, MN 55709-0440 E-mail: anderaur@uslink.net	218-245-1118 3E
Anderson, Phillip Y (RT) 5549 S Harper Ave Chicago, IL 60637	773-684-3226 5A	Anderson, Shannon 1710 11th Ave Seattle, WA 98122-2420 E-mail: pastor@loveiscentral.org	206-322-7500 1B	Anderson-Bauer, Loren L PO Box 440 Bovey, MN 55790-0440 E-mail: anderaur@uslink.net	218-245-1118 3E
Anderson, Phyllis B School of Theo and Min 900 Broadway Seattle, WA 98122-4340 E-mail: panderso@seattleu.edu	206-296-5330 1B	Anderson, Stephen H PO Box 157 Ray, ND 58849-0157	701-568-3371 3A	Anderson-Hurdle, Suzanne L 700 Luther Dr Romeoville, IL 60446-1133	815-866-4354 5B
Anderson, R Barry PO Box 57 Halstad, MN 56548-0057 E-mail: rbarryanderson@asia.com	218-456-2144 3D	Anderson, Steven C 2010 State Road 40 Ormond Beach, FL 32174-6741 E-mail: hwa1@aol.com	904-672-2048 9E	Anderson-Larson, Virginia Wartburg Theo Seminary PO Box 5004 Dubuque, IA 52004-5004 E-mail: gandersonlarson@wartburgseminary.edu	563-589-0337 5D
Anderson, R Charles 1701 14th St S Moorhead, MN 56580	218-236-8510 3D	Anderson, Susan M PO Box 235 New Auburn, WI 54757-0235 E-mail: pastor54757@yahoo.com	715-237-2228 5H	Andert, Anne L 800 10th St S Benson, MN 56215 E-mail: aandert@chartermi.net	320-843-3151 3F
Anderson, R Peter (RT) 12702 470th Ave SE North Bend, WA 98045-8819 E-mail: pastorp@foxintarnet.net	425-868-2907 1B	Anderson, Tammy S PO Box 151 Laurens, IA 50554-0151	712-845-2181 5E	Andert, David A 800 10th St S Benson, MN 56215 E-mail: davidandert@hotmail.com	320-843-3151 3F
Anderson, R W (RT) 1414 Bladon Rd Schaumburg, IL 60185	5A	Anderson, Terence M 523 4th Ave SE Jamestown, ND 58401-4222 E-mail: tanderson@buffalocity.net	701-252-2841 3B	Andrae, Hans O (RT) 808 N 2nd St Jeannette, PA 15644-1403 E-mail: hans_andrae@comcast.net	412-527-5500 8B
Anderson, Ralph D (RT) 9554 Pinebrook Way Colorado Springs, CO 80920 E-mail: hplar38@aol.com	7D	Anderson, Terrie Rae 31317 124th Ave SE Auburn, WA 98092-9990 E-mail: ptrae@nventure.com	253-833-8910 1C	Andrae, David H 1381 Big Canoe Rd Decorah, IA 52101-7420 E-mail: bigcanoe@oneota.net	563-546-7978 5F
Anderson, Ramona M 2499 N Helen St North St Paul, MN 55109-2497 E-mail: amrkmanders@yahoo.com	651-777-7451 3H	Anderson, Theodore L (RT) 428 Garden St Iowa City, IA 52240	5D	Andreas, Jennifer L PO Box 186 Olin, IA 52320-0186	319-484-2613 5D
Anderson, Richard A (RT) 4261 E Timberwood Dr Traverse City, MI 49686-3833	231-938-9321 6B	Anderson, Thomas E 22 Condesa Rd Santa Fe, NM 87505 E-mail: anderson@ihot.com	505-468-3066 2A	Andreasen, John G Oak Grove High School 124 N Terrace Fargo, ND 58102	701-237-0210 3B
Anderson, Richard B (RT) 2939 Lake Ave S Duluth, MN 55802	218-727-6455 3E	Anderson, Thomas J 900 Stillwater Rd Mahtomedi, MN 55115 E-mail: tjanderson@sairtandrews.org	651-426-3261 3H	Andree, Paul A PO Box 186 New Richland, MN 56072-0188	507-465-3635 3I
Anderson, Richard V 20500 157th Ave SE Monroe, WA 98272-8689	425-481-1817 1B	Anderson, Thomas K 5697 Highway 7 Culver, MN 55779 E-mail: Tand90863@aol.com	218-345-6474 3E	Andres, Carole M PO Box 133 Galva, IL 61434-0133	309-932-3346 5B
Anderson, Richmond C (RT) 8805 Evanston Kansas City, MO 64138	4B	Anderson, Thomas R 2939 Colton Blvd Billings, MT 59102-2099	406-656-2018 1F	Andrews, Edward M Jr (RT) 291 N Hopewell St Everett, PA 15537	814-852-6971 8C
Anderson, Robert B (RT) 6209 Mineral Point Rd Madison, WI 53705	608-230-3182 5K	Anderson, Thomas R (RT) 1442 10th Ave NW Rochester, MN 55901	507-288-3678 3I	Andrews, Nancy L 5418 Springplace Cir Knoxville, TN 37924-2173	865-524-3125 9D
Anderson, Robert J 418 N Yelm St Kennewick, WA 99336-3071 E-mail: rjaswede@bossig.com	509-783-6108 1D	Anderson, Timothy C 409 W Ben White Blvd Austin, TX 78704-7098 E-mail: sjlc@evl.net	512-444-2618 4E	Andrews, Paul H 867 Pleasant Ridge Ave Columbus, OH 43209-2431	614-237-5786 6F
Anderson, Robert L (RT) 5 37th Ave S Moorhead, MN 56560	218-287-1727 3D	Anderson, Timothy L PO Box 239 Altona, IL 61414 E-mail: timjaneander@wincoco.net	309-484-5251 5B	Andrews, R William Jr (RT) 149 E Melchior Dr S No 847 Santa Claus, IN 47579-6136	812-544-2689 6C
Anderson, Robert L (RT) 226 Pizarro Dr Hot Springs Villa, AR 71909	501-922-9077 4C	Anderson, Timothy P 1008 Franklin Rd SW Roanoke, VA 24016 E-mail: timatstmarks@msn.com	540-344-7145 9A	Andrews, William J PO Box 125 Lewisville, NC 27023-0125 E-mail: wszaand@uplink.net	336-945-5255 9B
Anderson, Rochelle L PO Box 85 Alberta, MN 56207-0085 E-mail: procky@fedteldirect.net	320-423-2619 3F	Anderson, Vergil E (RT) 7218 E Canyon Wren Rd 42 Gold Canyon, AZ 85218 E-mail: vda2@aol.com	480-984-0214 2D	Andriamhaja, Lalahery 1922 25th Ave Minneapolis, MN 55411-1876 E-mail: priha@aol.com	612-522-8624 3G
Anderson, Roderick D (RT) 5211 E Hamilton Ave Eau Claire, WI 54701	5H	Anderson, Verml G 7800 Cahill Ave E Inver Grove Heights, MN 55076-3002	651-451-6225 3H	Anenson, Leroy H (RT) 5018 NE 194th Pl Seattle, WA 98155 E-mail: pricanenson@iopener.net	206-365-0258 1B
Anderson, Rodney L 13600 Technology Dr Eden Prairie, MN 55344-2251 E-mail: pastorrod@standrewlu.org	952-937-2776 3G	Anderson, Vernon E (RT) 864 Walleye Ct Amery, WI 54001-4902	715-288-6525 5H	Anenson, Stephen L 804 Lafayette Ave Story City, IA 50248-1424 E-mail: immanuel@storycity.net	515-733-4972 5F
Anderson, Roger H 2500 E 3900 S Salt Lake City, UT 84124 E-mail: oslsc@aol.com	801-278-1412 2E	Anderson, Virgil R (RT) 120 N 2nd Wallingford, IA 51385	712-887-4155 5E	Anfinrud, Arlyn M (RT) PO Box 618 Rolette, ND 58366-0618	701-246-3863 3B
Anderson, Roger L (RT) 205 Windsor Ct New Brighton, MN 55112-3367 E-mail: rogemita@hotmail.com	651-636-4230 3H	Anderson, Wayne E 90 Riverside Dr SE St Cloud, MN 56304-1969	320-252-1625 3F		

<b>Angersbach, David L (RT)</b> 19111 36th Ave S Seattle, WA 98188-5247	206-246-9912 1B	<b>Appleget, Patrick R</b> PO Box 1237 Hampton, VA 23661-0237	757-229-4100 9C	<b>Arndt, Charles F</b> PO Box 758 Cushing, WI 54006-0758 E-mail: cfarn@lakeland.ws	715-648-5323 5H
<b>Anglada, A David</b> Metro New York Synod 475 Riverside Dr Ste 1620 New York, NY 10115	212-685-0732 7C	<b>Aranda, Carlos A</b> Cristo Rey Lutheran Chapel 2623 W Rogers Milwaukee, WI 53204 E-mail: arandac@matc.edu	414-303-1988 5J	<b>Arndt, Cindy L</b> PO Box 97 Ossian, IA 52161-0097 E-mail: carndt@acegroup.co	563-532-9285 5F
<b>Angstadt, Lee E (RT)</b> 134 Village Dr Boyertown, PA 19512	610-368-3532 7E	<b>Arbaugh, William C (RT)</b> 1209 SW 6th Ave Apt 406 Portland, OR 97204-1089	503-221-7448 1E	<b>Arndt, Gerald G</b> 4201 Stoudts Ferry Bridge Rd Reading, PA 19605-1018 E-mail: jerryarndt@aol.com	610-926-4201 7E
<b>Anhalt, Elmer O (RT)</b> 1220 Nokomis St Apt 135 Alexandria, MN 56308-4555	320-759-0728 3D	<b>Arbaugh-Patmon, Virginia K</b> 1355 S Hamilton Rd Columbus, OH 43227-1304 E-mail: PastorKathyap@juno.com	614-235-4995 8F	<b>Arndt, Milton F A (RT)</b> Outlook Point Rm 131 120 Walnut Bottom Rd Shippensburg, PA 17257-8119	
<b>Anholt, Gary L</b> 7927 FM 1960 E Humble, TX 77346-2203 E-mail: pganholt@earthlink.net	281-852-7333 4F	<b>Arends, James A</b> 21 N Hill St La Crescent, MN 55947 E-mail: PastorArends@centurytel.net	507-895-4440 5L	<b>Arnesen, Hans R</b> 71 Old Amherst Rd Mont Vernon, NH 03057 E-mail: hans.arnesen@ecunet.org	603-673-7075 7B
<b>Ankerfelt, Daniel D</b> PO Box 116 Clear Lake, WI 54005-0116 E-mail: 4628htul@citcomm.net	715-263-2847 5H	<b>Arends, Ronald E</b> 700 Harmon St Tama, IA 52339-1921 E-mail: rjarends@pcpartner.net	515-484-4411 5D	<b>Arnesen, Sigurd J Jr (RT)</b> 7869 Highway 75A Heien, GA 30545-2720 E-mail: gigger@linkamerica.net	706-878-1306 9D
<b>Ankerfelt, Sally S</b> 510 Foster Ave E Luck, WI 54853 E-mail: 4628htul@citcomm.net	715-472-2605 5H	<b>Arganbright, A Burd (RT)</b> 9804 Nicholas St Apt 113 Omaha, NE 68114-2169	402-392-0552 4A	<b>Arneson, Robert H (RT)</b> 2120 Heights Dr No 305 Eau Claire, WI 54701-7586	715-832-5163 5H
<b>Anschuetz, Robert H (RT)</b> 301 Camelot Dr Pittsburgh, PA 15237-4968	412-630-8003 8B	<b>Arganbright, Larry D</b> 3700 Sheridan Blvd Lincoln, NE 68506-6198 E-mail: lashar@msn.com	402-483-4577 4A	<b>Arness, Carolyn K</b> PO Box 455 Mountain Home, ID 83647-0455 E-mail: carness1@mindspring.com	208-587-4513 1D
<b>Anthony, Mary G</b> 16924 SE Powell Blvd No 28 Portland, OR 97236	503-492-6394 1E	<b>Argot, Robert G Jr</b> PO Box 37 Topton, PA 19562-0037 E-mail: robargot@vicon.net	610-682-7352 7E	<b>Arnevik, Bruce C</b> 919 W 28th St Minneapolis, MN 55408	612-871-8184 3G
<b>Anthony, Neal J</b> PO Box 127 Blue Hill, NE 68930-0127 E-mail: nealjanthony@hotmail.com	402-756-3801 4A	<b>Arheit, Thomas P</b> Zion Lutheran Church 9764 State Route 49 Rockford, OH 45682-9740 E-mail: tparheit@wooll.com	419-363-2035 6D	<b>Arnhoft, Roger L</b> 6 Terr Ln Ste 300 Burlington, NJ 08016-4905 E-mail: rarnhoft@smnj.org	609-386-7171 7A
<b>Antley, Barry T</b> 200 Laurel Dr Graniteville, SC 29629 E-mail: pb_graniteville@hotmail.com	803-663-6809 9C	<b>Arledge, Byron W</b> 282 W Bowery St Akron, OH 44307-2598	330-253-6835 6E	<b>Arnold, Andrew H</b> 501 E Bogard Rd Wasilla, AK 99654-9705 E-mail: andy@goodshepluth.org	907-376-3522 1A
<b>Anton, Michael J</b> 2658 Quakezik Hastings, MI 49058 E-mail: parson40@iserv.net	616-945-4384 6B	<b>Armand-Miller, Adisa</b> 8900 Fontaine St Oakland, CA 94605 E-mail: adisa59@hotmail.com	510-569-0689 2A	<b>Arnold, Beverly Jo</b> 2725 Concord Dr Florissant, MO 63033-1118 E-mail: bjold@att.net	914-839-0466 4B
<b>Anttila, Christine R</b> 4893 Independence Rd Saginaw, MN 55779 E-mail: cranilla@yahoo.com	718-729-8708 3E	<b>Armen, Brian W</b> 200 3rd Ave Altoona, PA 16602 E-mail: barmen123@hotmail.com	814-944-7560 8C	<b>Arnold, Bonnie L</b> 801 7th St S #204 Waite Park, MN 56387	320-230-1051 3F
<b>Anttila, Phillip A R (RT)</b> 2765 Charles Ct NW Rochester, MN 55901	31	<b>Armentrout, Donald S</b> School of Theology 335 Tennessee Ave Sewanee, TN 37383	931-598-5931 9D	<b>Arnold, Everett R</b> 1905 Parnsburg-Holland Rd Holland, OH 43528	419-861-5502 6D
<b>Anunson, Duane H (RT)</b> 212 Redbud Ln Council Bluffs, IA 51503 E-mail: preech1@prodigy.net	712-323-3791 5E	<b>Armentrout, James L</b> 110 Edgewood Rd Crockett, VA 24323 E-mail: jarmentrout@psknet.com	276-686-4590 9A	<b>Arnold, Jennifer J</b> 5601 Washington Rd Kenosha, WI 53144-1557 E-mail: marleyj@acronet.net	262-656-1995 5J
<b>Apel, Dean M</b> Matongo Luth Theo College PO Box 234 Nyamira, KENYA E-mail: depel@wmp1.org	4B	<b>Arniger, C Christoph (RT)</b> 4907 Lakeridge Ct Valparaiso, IN 46383-0835 E-mail: arniger@netnetco.net	219-926-1482 8C	<b>Arnold, Kenneth H</b> 1425 Pleasant Court Dr Sheldon, IA 51201-2113 E-mail: khamold@nethtc.net	712-324-3049 5E
<b>Apfel, Steven M</b> 1700 Lost Dauphin Rd De Pere, WI 54115-1712 E-mail: sapfel@gbonline.com	920-336-1082 5I	<b>Armstrong, G Andreas</b> PO Box 307 Lovettsville, VA 20180-0307 E-mail: cootrav4jc@aol.com	540-668-7095 8G	<b>Arnold, Paul F</b> 3408 Washington Rd West Palm Beach, FL 33405 E-mail: pamold911@aol.com	561-832-8264 9E
<b>Appar, Terri L</b> 1730 121st Ave NW Apt 4 Coon Rapids, MN 55448	763-229-2897 3G	<b>Armstrong, James W (RT)</b> 11036 S Lake Eunice Rd Detroit Lakes, MN 56501-7050	218-439-6516 3D	<b>Arnold, Robert H (RT)</b> 23 Rebadam Ln South Hampton, NY 11968	631-283-3043 7C
<b>Aponte, Jose-Roberto (RT)</b> Urb. Bayamon Gardens Calle 19 W 7 Bayamon, PR 00957	787-797-2931 9F	<b>Armstrong, Kathleen M</b> PO Box H Frederika, IA 50631-0098 E-mail: tamstro@netins.net	319-275-4731 5F	<b>Arnold, Walter W</b> Southern Ohio Synod 57 E Main St Columbus, OH 43215-7102 E-mail: wam55@aol.com	614-464-3532 6F
<b>Aponte, Wilfredo</b> PO Box 3215 Bayamon Gardens Sta Bayamon, PR 00958-0215	787-799-2062 9F	<b>Armstrong, P Joy (RT)</b> 5771 Saint Louis River Rd Hermantown, MN 55810-9535 E-mail: peggyjoy40@hotmail.com	507-335-7865 3F	<b>Arnoquist, Irving J</b> 526 State St NW Evansville, MN 56326-0099 E-mail: faithb@qctel.com	218-948-2574 3D
<b>Appel, Jean Pierre</b> 619 US Highway 8 Arney, WI 54001	715-265-8721 5H	<b>Armstrong, Pamela C</b> 513 Clay St Apt A Port Townsend, WA 98368	360-385-1018 1C	<b>Arpino, Denise M</b> 2212 6th Ave Altoona, PA 16602-2292 E-mail: pdstpp97@aol.com	814-942-0840 8C
<b>Appel, Leon W (RT)</b> 464 Lytton Way Gahanna, OH 43230	6F	<b>Armstrong-Reiner, David P</b> 101 Somerset Pl Carrollton, GA 30116 E-mail: darms01@teamlink.emory.edu	770-834-8296 9D	<b>Arrington, Lisa A</b> 7601 York Rd Baltimore, MD 21204-7583 E-mail: lisaarrington@juno.com	410-825-1725 8F
<b>Appel, Paul D</b> PO Box 1974 Rowlett, TX 75087-1974 E-mail: p.appel@attbi.com	972-412-8450 4D	<b>Armstrong-Reiner, Mary E</b> 1282 McLendon Dr Decatur, GA 30033	770-908-0781 9D	<b>Arroyo, Laurie A</b> 734 Terraine Ave Long Beach, CA 90804	562-494-0273 2B
<b>Appelo, Suzanne O</b> 1104 Surrey Trace Dr Tumwater, WA 98501 E-mail: sappelo@attbi.com	360-786-0105 1C				

<b>Arsenaault, Maurice A (RT)</b> 103 Brandywine Pl Bel Air, MD 21014-5501 E-mail: maurice.arsenaault@ecunet.org	410-803-2355 8F	<b>Astrup, David E</b> 411 N Duff Mitchell, SD 57301 E-mail: dastrup@mit.mldco.net	605-996-7706 3C	<b>Aurand, Beverly J R</b> Newberry College, 2100 College St Newberry, SC 29108 E-mail: bjaurand@juno.com	803-947-2052 9C
<b>Artaaga, Rafael D</b> 5800 Backlick Rd Springfield, VA 22150-3299 E-mail: rartaaga@stmarks-alca.org	703-451-4331 8G	<b>Astrup, Mark P</b> 605 Douglas St Alexandria, MN 56308	320-763-5178 3D	<b>Aurand, Charles T R</b> 1505 Wilson Rd Newberry, SC 29108	803-276-5422 9C
<b>Arthur, Ellen J</b> 499 4th Ave NW Valley City, ND 58072-2935 E-mail: eja@minister.com	701-845-3837 3B	<b>Atcheson, Donald F Sr (RT)</b> 1859 Sanford St Philadelphia, PA 19116	215-677-5545 7F	<b>Aurand, Charles W (RT)</b> 505 10th Ave Huntington, WV 25701	304-523-1218 8H
<b>Arveson, Raymond E</b> St Cloud Hospital 1406 6th Ave N St Cloud, MN 56303-1116	320-251-2700 3F	<b>Attk, Maynard W (RT)</b> 87 87th St Brooklyn, NY 11209	718-238-3890 7C	<b>Aurand, John M (RT)</b> 855 N Park Rd G302 Wynnewood Wynnewood, PA 19610-1308 E-mail: aurand2468@aol.com	610-738-0662 7E
<b>Ascarza, Marilyn M</b> 1949 E Helen St Tucson, AZ 85719 E-mail: mascarza@osic.psemail.com	520-327-6521 2D	<b>Atkins, Ronald L</b> 708 Greendale Ct Evansville, IN 47714-1638 E-mail: ratkins@sigecom.net	812-437-2103 6C	<b>Aurelius, Marjorie B (RT)</b> PO Box 160 Birchwood, WI 54817-0160	715-354-3215 3H
<b>Ash, Eric D Sr</b> 4503 Old William Penn Hwy Morrisville, PA 15148-1798 E-mail: eric.ash3@verizon.net	412-372-2934 8B	<b>Atkins, Terry L</b> RR 2 Box 1730 Cranfills Gap, TX 76637-9701 E-mail: tat105@ntcomp.net	254-597-2738 4D	<b>Aurich, George C</b> 7435 Teaswood Dr Conroe, TX 77304	281-350-9773 4F
<b>Ash, Lynn M (RT)</b> 249 Collins Rd Oneonta, NY 13820	607-286-7844 7D	<b>Aubrey, David G</b> Pacific Luth University Office of Development Tacoma, WA 98447	253-535-7177 1C	<b>Aus, R Michael Jr</b> 3700 S Mason Rd Katy, TX 77450 E-mail: mikeaus@fbcc.com	281-392-2300 4F
<b>Ash-Flashner, Kathleen A</b> 25 Lackawanna Ave East Stroudsburg, PA 18301-2512	570-421-6511 7E	<b>Aucker, Kerry R</b> 229 S Broad St Jersey Shore, PA 17740-1899 E-mail: kaucker1@suscom.net	570-398-1676 8E	<b>Aus, Roger D</b> Winterthurstr 7 D-13407 Berlin, GERMANY	7B
<b>Ashbrook, Robert T Jr</b> 16167 NW Fescue Ct Portland, OR 97229	503-617-1515 1E	<b>Auer, Anthony R</b> 73 N Hill Ave Pasadena, CA 91106-1974 E-mail: hagi@earthlink.net	626-792-4169 2B	<b>Ause, O Craig (RT)</b> PO Box 427 Ames, IA 50010-0427	515-233-2634 5D
<b>Ashburn, Robert E</b> 2929 Riviera Dr Sarasota, FL 34232 E-mail: ashburn@juno.com	813-351-1867 9E	<b>Auer, John W (RT)</b> 119 Frederick Rd Apt 1 Fredericksburg, TX 78624	830-997-6011 4E	<b>Ausland, Donald E (RT)</b> 16610 Della Ave Torrance, CA 90504	2B
<b>Ashcraft, John F Jr</b> 520 S 8th Osage City, KS 66523	913-528-4785 4B	<b>Augenstein, David L (RT)</b> 12001 Country River Dr Rives Junction, MI 49277	517-589-9256 6B	<b>Austin, Charles M (RT)</b> 634 Johnson Ct Teaneck, NJ 07686 E-mail: caustin4@optonline.net	201-836-2379 7A
<b>Ashford, Leonard F Jr</b> 127 E Cliveden St Philadelphia, PA 19119-2310 E-mail: lennyopus@nri.com	215-644-3771 7F	<b>Auger, Jules J (RT)</b> 950 SW 21st Ave Apt 506 Portland, OR 97205	503-223-3291 1E	<b>Austin, James H (RT)</b> 360 Cobblestone Dr Colorado Springs, CO 80906	719-579-0556 2E
<b>Ashland, John B</b> PO Box 226 Etrick, WI 54627-0226 E-mail: johnash@trivest.net	608-525-4681 5L	<b>Aughbaugh, Olan W (RT)</b> 1126 E Maple Ave Miamisburg, OH 45342	513-859-1362 6F	<b>Austin, John H S (RT)</b> 307 Swan Cove Ln Chester, MD 21619	410-604-3239 8F
<b>Ashley, Martin C (RT)</b> 330 S 84th St Omaha, NE 68114-4439	402-391-9054 4A	<b>Augustine, Gerald E (RT)</b> 21877 Windy Ridge Rd Brainerd, MN 56401-8510 E-mail: auggie@uslink.net	218-963-3548 3E	<b>Austin, Paul E</b> 1100 Philadelphia Rd Joppa, MD 21085-3299	410-679-4000 8F
<b>Ashley, Mary Kaye</b> 5472 Adams St Mounds View, MN 55112-1449 E-mail: pastorbob+pmk@wavetech.net	763-784-2528 3H	<b>Auker, Henry T (RT)</b> 2175 Island Lake Rd Barnes, WI 54873-9307	715-795-2837 3E	<b>Authier, James B</b> 35851 Utica Rd Clinton Township, MI 48035-2153 E-mail: pastorjamey@crosslutheran.org	810-791-6640 6A
<b>Ashman, Michael G</b> N8922 County Road Y Semour, WI 54165-9141	5G	<b>Aull, James S (RT)</b> PO Box 608 White Rock, SC 29177-0608 E-mail: jamesaull@inf.net	803-749-3948 9C	<b>Avers, James W</b> 1187 County Road 128 Framont, OH 43420-9797 E-mail: pastorjim@nwonline.net	419-332-6820 6D
<b>Askey, Deyle M</b> 13250 SE Sunnyside Rd Clackamas, OR 97015-9341 E-mail: pastor@creatorlutheran.org	503-698-9081 1E	<b>Ault, David J</b> 5302 W Sample St South Bend, IN 46819-2536 E-mail: dault1@aatt.net	219-289-1083 6C	<b>Avery, William O</b> Luth Theo Seminary 61 Seminary Ridge Gettysburg, PA 17325-1795	717-334-6286 8E
<b>Asleson, Mark J</b> PO Box 474 Dilworth, MN 56529-0474	218-287-2628 3D	<b>Auman, Frederick P Jr (RT)</b> 6152 N Verde Trl F-119 Boca Raton, FL 33433 E-mail: auman54@juno.com	561-852-9551 9E	<b>Aviles, Agapito Jr</b> 912 East H St Ontario, CA 91764 E-mail: revaugie@juno.com	909-988-7235 2B
<b>Asmus-Alsauer, Karen E</b> 35 E Stanton Ave Columbus, OH 43214-1198 E-mail: pastorkaren@gethsemans.org	614-885-4319 6F	<b>AuMiller, K Renee</b> 613 16th St S Fargo, ND 58103-2599 E-mail: kristinerenee@msn.com	701-235-6522 3B	<b>Aviles-deJesus, Marie (RT)</b> 852 N 34th St Milwaukee, WI 53208	414-342-4072 5J
<b>Asp, Dennis C</b> 1131 Striebel Rd Columbus, OH 43227	614-236-6701 8F	<b>Aune, Eric S</b> PO Box 550 Norwood, MN 55368-0550	952-467-3388 3G	<b>Awbrey, Steven A</b> 1410 Foothill Dr Vista, CA 92084-4150 E-mail: firstvista@aol.com	760-724-5440 2C
<b>Asplin, David R</b> 52 English Run Cir Sparks, MD 21152 E-mail: asplin@johnsweatir.org	410-472-3777 8F	<b>Aune, Mark R</b> 1400 S Robert St West St Paul, MN 55118-3197 E-mail: maune@augustana.com	651-457-3373 3H	<b>Awes, Robert S</b> 2101 N Kildare Ave Chicago, IL 60639-3659	773-252-0144 5A
<b>Asplund, Lowell H</b> PO Box 188 Butterfield, MN 56120-0188 E-mail: revhasp@rconnect.com	507-956-2821 3F	<b>Aune, Mary Lou</b> 218 1st St SW Minot, ND 58701	701-852-1872 3A	<b>Awes, Vernon E (RT)</b> 835 Jenna Ct Verona, WI 53593-8338	608-848-8207 5K
<b>Asplund, Roger V (RT)</b> 1016 Timber Trail Dr Dixon, IL 61021 E-mail: zicdavenport@qconline.com	815-652-3038 5B	<b>Aune, Michael B</b> 2770 Marin Ave Berkeley, CA 94708-1597	510-524-5264 1F	<b>Axness, Charles A</b> 408 9th St NW Mandan, ND 58554	701-663-3594 3A
<b>Asta, Theodora W</b> New England Synod 20 Upland St Worcester, MA 01607-1624	508-791-1530 7B	<b>Aupke, John C</b> 1610 Sagebrush Ct Severn, MD 21144	410-551-0930 8B	<b>Axness, Paul R</b> 2762 Lynner Dr Des Moines, IA 50310 E-mail: paxness@aol.com	515-274-6628 5D
		<b>Aurand, A Elisabeth</b> 411 Bayview Ave Cedarhurst, NY 11518 E-mail: revaurand@hotmail.com	518-295-5323 7C	<b>Ayers, Bruce B (RT)</b> 12206 N Rio Vista Dr Sun City, AZ 85351-3662	623-876-8425 2D

<b>Ayers, Shari L</b> 5110 E Donald Ave Apt D Denver, CO 80222-5544 E-mail: shariayers@earthlink.net	303-639-1302	6E	<b>Backe, John F</b> 915 E 9th Ave Denver, CO 80218 E-mail: jfbedlam@juno.com	303-631-7023	2E	<b>Beer, Harold R Jr (RT)</b> RR 3 Box 241-10 Dalles, PA 18612	670-333-5407	7E
<b>Aylor, Charles P (RT)</b> PO Box 505 Burlington, KY 41005-0505 E-mail: danddtaylor@aol.com	606-586-5224	6C	<b>Backer, Rosemary W</b> 7336 Timberlake Rd Lynchburg, VA 24502-2319 E-mail: rbacker@lynchburg.net	804-239-2102	9A	<b>Beer, Paul W (RT)</b> 1202 N Norris Ave Tucson, AZ 85719	620-322-3920	2D
<b>B</b>			<b>Backman, Alden H (RT)</b> 915 Meadow Lark Dr SW Alexandria, MN 56308-9106	320-763-5628	3D	<b>Baesler, Ronald D</b> 4861 Liverpool St Yorba Linda, CA 92886-3617	714-528-0920	2C
<b>Baack, Edward R (RT)</b> 4954 S Crescent Springfield, MO 65804		4B	<b>Backman, Arden H (RT)</b> St Luke's Hospice 1109 Poplar Osage, IA 50461	641-732-3000	5F	<b>Beathge, Edwina R</b> PO Box 188 Nordheim, TX 78141-0188 E-mail: sbeathge@vip.tx.net	961-936-5532	4E
<b>Beacka, Donald C (RT)</b> 1814 Oaklawn Dr Toledo, OH 43614		6D	<b>Backman, Ralph J (RT)</b> 893 W Ocotilla St Safford, AZ 85546	602-428-4346	2D	<b>Bagaason, Arthur G (RT)</b> 2120 Hidden Valley Rd No 38 Northfield, MN 55057-3125 E-mail: abaga27@rconnect.com	607-645-8554	3I
<b>Bealson, Clarence H (RT)</b> 306 26th Ave S Clear Lake, IA 50428-2904		5F	<b>Backus, Elizabeth L</b> 1104 NE Vivion Rd Kansas City, MO 64118 E-mail: pe@stjameskc.org	816-452-1018	4B	<b>Baigel, Thomas J</b> 2017 Poplar St Erie, PA 16502	814-456-0306	8A
<b>Bealson, Karsten E O (RT)</b> 19621 Arbor Ln Mount Vernon, WA 98274-5086	360-424-4798	1B	<b>Backus, John L II</b> 1104 NE Vivion Rd Kansas City, MO 64118 E-mail: pj@stjameskc.org	816-452-1018	4B	<b>Bagger, Ralph W (RT)</b> Luther Crest 800 Hausman Rd Apt 104 Allentown, PA 18104-9395 E-mail: izb22@hotmail.com	610-630-9275	7E
<b>Bear, Kenneth D (RT)</b> 11906 Whistling Way Bradenton, FL 34202		9E	<b>Bacon, David L</b> PO Box 52 Renner, SD 57055-0052 E-mail: dbacon81@myxcel.com	605-338-7120	3C	<b>Bagley, Robert L (RT)</b> 2333 Grange Ave N Oakdale, MN 55128-4306	651-773-0192	3H
<b>Beardseth, Duane W (RT)</b> 1003 Packer Dr Holmen, WI 54636	608-528-2251	5L	<b>Bacon, Diane E</b> 401 W King Kingsville, TX 78363-5355 E-mail: debacon@gcol.net	361-592-7242	4E	<b>Baglien, Alan L</b> PO Box 266 Wisner, NE 68791-0266	402-525-6285	4A
<b>Beardseth, Katherine E</b> 312 Wisconsin Ave Madison, WI 53703-2108 E-mail: katieb@bethel-madison.org	608-257-3577	5K	<b>Bacon, G Daniel</b> 1350 Piegah Church Rd Lexington, SC 29072-8703 E-mail: baconranch@aol.com	803-359-2223	9C	<b>Baglien, John L (RT)</b> 11373 SE Stevens Rd Portland, OR 97266	503-853-0158	1E
<b>Beardseth, Paul D</b> 217 Deronda St Amery, WI 54001 E-mail: fiducia@spacestar.net	715-268-7290	5H	<b>Bacon, Joel A</b> PO Box 128 Alma, WI 54810-0128 E-mail: patmos@mw.net	608-685-4534	5L	<b>Baglien, Patricia E</b> 101 Danebod Ct Tyler, MN 56178	607-247-5822	3F
<b>Basen, Wesley A G (RT)</b> 8222 County Road 1545 Cullman, AL 35058-1125	256-739-1602	9D	<b>Bacon, L Scott</b> 376 Paris Ave SE Paris, OH 44689-9737 E-mail: scottbacon@aashawk.com	330-862-2506	6E	<b>Baglien, Paul A</b> 53013 County Road 19 Bristol, IN 46807-9744 E-mail: stpba@juno.com	219-846-4880	6C
<b>Babcock, David H (RT)</b> 34608 Mesquite Tree Dr Thousand Palms, CA 92276	760-343-0508	2C	<b>Bacus, Wayne E</b> 2400 8th Ave W Seattle, WA 98119-2517 E-mail: wbacus@earthlink.net	206-284-1960	1B	<b>Baglien, S Richard (RT)</b> 4896 Zenos Way Oceanside, CA 92056-7444	760-940-0419	2C
<b>Babcock, Kenneth S</b> PO Box 67 Baroda, MI 49101-0067 E-mail: ken.sue.babcock@juno.com	616-422-1449	6B	<b>Bade, Charles R</b> PO Box 296 Twin Valley, MN 56584-0296 E-mail: cbade@djam.com	218-584-5105	3D	<b>Baglien, Timothy J</b> 101 Danebod Ct Tyler, MN 56178	607-247-5822	3F
<b>Babey-Jones, Christine O</b> 1430 Cherry Orchard Rd Dover, PA 17315-2458	717-292-9602	8D	<b>Bade, John R</b> 3041 Quail Hollow Dr Corpus Christi, TX 78414	361-993-6411	4F	<b>Baglyos, Paul A</b> Thiel College 75 College Ave Greenville, PA 16125 E-mail: pbaglyos@thiel.edu	717-236-1811	8A
<b>Babine, Danlei A</b> PO Box 137 Nevis, MN 56467-0137	218-652-2030	3D	<b>Bade, Lawrence H</b> 305 W 3rd St Brenham, TX 77833-4199 E-mail: pastorbade@sbcglobal.net	979-836-5522	4F	<b>Baglyos, Sharon M</b> 731 Excelsior St Pittsburgh, PA 15210-1033 E-mail: paul.baglyos@verizon.net	412-381-2210	8B
<b>Babington, Harry S (RT)</b> 4954 W Tucannon Kennewick, WA 99336	509-783-6911	1D	<b>Baderschneider, Victor A (RT)</b> 1209 Sunny Acres Rd Mahomet, IL 61853 E-mail: vabaders@mah-online.com	217-586-2615	5C	<b>Bagnall, Ronald B</b> 41 Whitmarsh Ave Worcester, MA 01606-3213	508-853-2009	7B
<b>Baccam, Thiem</b> 813 N 5th Ave Minneapolis, MN 55405 E-mail: baccam813@msn.com	612-374-4632	3G	<b>Badgley, Marcus F</b> 104 S Market St Madrid, IA 50156-1200 E-mail: mmbkb@hotmail.com	515-795-3463	5D	<b>Bagne, Myrwood A (RT)</b> 306 22nd St SW Austin, MN 55912-1576		3I
<b>Bacher, Robert N (RT)</b> 82111 Eringhaus Cir Chapel Hill, NC 27514 E-mail: sbbacher@msn.com	919-932-5579	9B	<b>Badkey, Patricia J</b> 7701 Kenwood Rd Cincinnati, OH 45236 E-mail: pbadkey@goodshepherd.com	513-891-1700	8F	<b>Bahe, Karl L S</b> 1601 4th Ave S Anoka, MN 55303-2491 E-mail: karl.bahe@zionanoka.org	763-421-4656	3G
<b>Bachman, Don R Jr</b> 135 E Mound St Circleville, OH 43113 E-mail: dbachman@bright.net	614-474-3151	6F	<b>Baeder, Terrence G</b> 17100 S 69th Ave Tinley Park, IL 60477-3412	708-532-1608	5A	<b>Bahe, Richard R (RT)</b> 5414 County Road 23 SE Alexandria, MN 56308-5321	620-763-2468	3D
<b>Bachman, Donald R (RT)</b> 351 Retreat Ln Marysville, OH 43040-9619	937-642-9381	6F	<b>Baehmann, Paul (RT)</b> 15 Green Shore Marthasville, MO 63357	636-433-5347	4B	<b>Bahlinger, Clifford A</b> 2000 N Germantown Pky Cordova, TN 38018-5091 E-mail: cliff@stlukememphis.org	901-756-8850	9D
<b>Bachman, John R</b> 1700 W War Memorial Dr Peoria, IL 61614-6725 E-mail: johnbachman@ameritech.net	309-688-9212	5C	<b>Baer, David J</b> 1317 Ash St Whitewood, SD 57793 E-mail: djbaer@rushmore.com	605-269-2104	3C	<b>Bahmann, Manfred K (RT)</b> HC 87 Box 221 Pocono Lake, PA 18347-9741 E-mail: mkb@webtv.net	670-648-3328	7E
<b>Bachman, Richard W</b> PO Box 352 Lake City, MI 49651-0352 E-mail: rbachman@tmachweb.net	231-839-2477	6B	<b>Baer, Dean E</b> 517 SW Des Moines St Ankeny, IA 50021-1525 E-mail: dean@htcankeny.org	515-964-4348	5D	<b>Bahnson, Richard P</b> 5 Lewis Ave Billings, MT 59101	406-252-4171	1F
<b>Bachman, Ronald B</b> 948 Cedar Dr Burlington, WI 53105 E-mail: rbachman@thewritesource.com	262-763-6961	5J	<b>Baer, Frank</b> PO Box 364 Bowling Green, OH 43402-0364			<b>Bahr, Frank</b> PO Box 363 Millville, PA 17846-0353	219-833-3956	6D
<b>Bachman-Caulfield, Elizabeth</b> 752 S Union Blvd Lakewood, CO 80228	303-989-8636	2E	<b>Beer, Dean E</b> 517 SW Des Moines St Ankeny, IA 50021-1525 E-mail: dean@htcankeny.org	515-964-4348	5D	<b>Baletti, Lawrence T (RT)</b> PO Box 11416 St Thomas, VI 00601-1710	870-458-6495	8E
<b>Bachmann, C Charles (RT)</b> 4235 Shimerville Rd Clarence, NY 14031		7D	<b>Beer, Garland R (RT)</b> 677 Hunting Creek Dr Greenwood, IN 46142-1554	317-888-6532	6C		840-714-3887	9F

<b>Bailey, Andrew J</b> 1000 N Broad St Griffith, IN 46319-1530 E-mail: pastor_bailey@hotmail.com	219-838-1626 6C	<b>Baker, David C</b> PO Box 831 Wampum, PA 16157-0831 E-mail: dcbaker@fyi.net	724-535-7711 8B	<b>Balch, David L</b> 319 Ash St Springtown, TX 76082-2585	817-921-7582 4D
<b>Bailey, C Lynn</b> 48 Hasell St Charleston, SC 29401-1606 E-mail: johannes48@aol.com	843-722-8906 9C	<b>Baker, David E (RT)</b> 11932 Lake Wildwood Dr Penn Valley, CA 95946 E-mail: drngbaker@earthlink.net	530-432-8935 2A	<b>Baldukas, David J</b> 2100 Bainbridge St La Crosse, WI 54603 E-mail: dbaldukas@aol.com	608-783-1484 5L
<b>Bailey, Charles N</b> 27225 Military Rd S Auburn, WA 98001-1808	253-852-4884 1C	<b>Baker, Howard G</b> 9400 Gold Hill Rd Mount Pleasant, NC 28124	704-436-6119 9B	<b>Baldus, Benjamin M</b> LSSM Office Public Policy & Advocacy 328 W Ottawa St Lansing, MI 48933 E-mail: bbaldus@voyager.net	517-487-5776 6B
<b>Bailey, Clayton J</b> 8918 Tidewater Dr Norfolk, VA 23503 E-mail: pastorcbailey@aol.com	757-588-7381 9A	<b>Baker, Jonathan P</b> 229 S First St Pearl City, IL 61062-0234 E-mail: pastorjon@aerolinc.net	815-443-2215 5B	<b>Baldwin, H Burnell (RT)</b> 722 Geinitz Ave Litchfield, MN 55355	3F
<b>Bailey, Harold O (RT)</b> 310 W 21st St Apt 7 Sioux Falls, SD 57105-0763	605-332-2194 3C	<b>Baker, Kathleen J</b> 901 N 6th St Harrisburg, PA 17102-1700 E-mail: pastorbaker@att.net	717-233-6731 8D	<b>Baldwin, James R (RT)</b> PO Box 188 Marysville, OH 43040-0188	513-644-4311 6F
<b>Bailey, Jack W</b> PO Box 37 Lyons, NY 14489-0037 E-mail: stjohnslyonsny@eznet.net	315-946-6748 7D	<b>Baker, Keith R</b> PO Box 69 Rocky Ridge, OH 43458-0069 E-mail: kbaker15@adelphia.net	419-898-1058 6D	<b>Baldwin, Randall V</b> PO Box 50 Scarville, IA 50475-0050	641-568-3815 5F
<b>Bailey, James C (RT)</b> 707 S Western Ave Girard, KS 66743-1812 E-mail: bailey@cck.net	316-724-8884 4B	<b>Baker, Larry D</b> Odyssey Healthcare Hospice 6432 E Main St Reynoldsburg, OH 43068	614-278-9524 6F	<b>Baldwin, William H</b> 1515 Creekeide Rd Amelia, OH 45102-0405	513-947-0770 9D
<b>Bailey, James L (RT)</b> 1710 Churchl Dr Dubuque, IA 52001-4020	319-557-1793 5C	<b>Baker, Paul A</b> 291 1st St SW Wells, MN 56097-1116 E-mail: pedrob@bevcomm.net	507-553-3513 3I	<b>Ballnt, Edward P (RT)</b> 2102 Springville Rd Wooster, OH 44691-9729	216-264-3505 6E
<b>Bailey, Joseph W Sr</b> PO Box 26 Lancaster, SC 29721-0026 E-mail: salvador@infoave.net	803-285-6744 9C	<b>Baker, Philip R</b> Luth Theo Southern Sem 4201 N Main St Columbia, SC 29203 E-mail: tsic@ust.net	803-786-5150 9E	<b>Ballance, William R Jr (RT)</b> 831 Susan Ave Woodstock, VA 22664	540-459-1884 9A
<b>Bailey, Julie A</b> 2525 Hemmeter Rd Saginaw, MI 48602 E-mail: pastjulie@aol.com	989-799-5470 6B	<b>Baker, Richard C (RT)</b> 5000 Old Chappel Hill Rd Brenham, TX 77833	409-830-0658 4F	<b>Ballantine, John O (RT)</b> PO Box 252 Middleburg, PA 17842-0252	570-837-6885 8E
<b>Bailey, Larry</b> 338 E 19th St New York, NY 10003	212-475-1803 7C	<b>Baker, Richard L</b> 5701 Carissa St Holmes Beach, FL 34217	941-778-7625 9E	<b>Ballard, Brian N</b> 2136 NC 81 Liberty, NC 27298 E-mail: lowsluth@bellsouth.net	336-565-4639 9B
<b>Bailey, Paul R</b> 201 Falcon Ave Benson, MN 56215 E-mail: soth@willmar.com	320-843-3408 3F	<b>Baker, Scott W</b> 196 Brick Church Rd Montgomery, PA 17752-9738 E-mail: sbaker75@suscom.net	570-547-8423 8E	<b>Ballard, Richard G</b> 324 North St Millersburg, PA 17061	717-692-2141 8D
<b>Bailey, Richard A (RT)</b> 1003 Messiah Dr Burlington, IA 52601	319-758-9714 5D	<b>Baker, Sharon R</b> PO Box 135 Rugby, ND 58368-0135 E-mail: firstugby@stellamet.com	701-788-6219 3A	<b>Ballard, Ruth H</b> 324 North St Millersburg, PA 17061	717-692-2141 8D
<b>Bailey, Shelby L</b> 444 Riley Rd Courtland, KS 66839 E-mail: shelmar@courtland.net	785-374-4267 4B	<b>Baker, William F</b> 437 Beach Ave La Grange Park, IL 60525 E-mail: wbakewicz@aol.com	708-354-3206 5A	<b>Ballenger, Brett W</b> 1617 Pine St Norristown, PA 19401	610-275-6266 7A
<b>Bailey, Thomas P</b> 6304 Lee Chapel Rd Burke, VA 22015 E-mail: pastor@abidingpresence.net	703-455-7500 8G	<b>Bakke, Steven L</b> 13301 Ellison Wilson Rd Juno Beach, FL 33408-2160	561-624-9663 9E	<b>Ballenger, Faith N</b> 3005 Hyland Blvd Staten Island, NY 10306 E-mail: faithny@bellatlantic.net	718-351-2623 7C
<b>Bailey, Trevor A</b> 205 Falcon Ave Benson, MN 56215 E-mail: soth@willmar.com	320-843-3501 3F	<b>Bakken, Andrew</b> 675 N Mulford Rd Rockford, IL 61107 E-mail: pabakken@hotmail.com	815-398-3557 5B	<b>Ballentine, Andrew W Jr</b> 812 Jamestown Rd Williamsburg, VA 23185 E-mail: abtine@tri.net	757-229-6688 9A
<b>Bally, Howard O (RT)</b> 629 Bellaire Ave Ambler, PA 19002	215-643-9227 7F	<b>Bakken, Dean R (RT)</b> PO Box 565 Amidon, ND 58620-0565	701-679-6314 3A	<b>Balster, Donald Walter (RT)</b> 56 Portwine Rd Willowbrook, IL 60527-2284	630-323-0802 5A
<b>Baines, Kathryn B</b> PO Box 684 Concord, NC 28026-0684 E-mail: bainesk@stjameslutheranchurch.org	704-788-0166 9B	<b>Bakken, Eric E</b> 115 N 5th St Black River Falls, WI 54615 E-mail: erbakken@juno.com	715-284-4213 5H	<b>Baltz, Frederick W E</b> 127 S High St Galena, IL 61038-1714 E-mail: strmatic@galenalink.com	815-777-1134 5B
<b>Bair, Rick L</b> 109 Oak Ave Ithaca, NY 14850 E-mail: rb8@cornell.edu	607-273-6811 7D	<b>Bakken, Hardis C (RT)</b> 2236 Del Monte Dr San Pablo, CA 94806-1021	510-724-2199 2A	<b>Baltzerson, Edward W (RT)</b> 1596 Wigmore St NE Palm Bay, FL 32909-5721	407-951-0302 9E
<b>Baither, Ann B (RT)</b> 414 S Water St No A Harrisburg, IL 62946-3011	5C	<b>Bakken, Kenneth L</b> 2650 148th Ave SE Bellevue, WA 98007-6452 E-mail: hv@eskimmo.com	425-746-2529 1B	<b>Bancroft, Kenneth M Jr (RT)</b> 4882 Clarendon Dr San Jose, CA 95129	408-255-3882 2A
<b>Bak, Melinda K</b> Gethsemane Lutheran School 2410 Stillwater Rd Maplewood, MN 55119-3699 E-mail: mbak@geth.org	612-781-5177 3H	<b>Bakken, Norman K (RT)</b> 2546 Los Cerritos Ln Fallbrook, CA 92028-2605	760-723-4949 2C	<b>Bandle, Horst H (RT)</b> 33 Mary Ann Dr Pittsburgh, PA 15227-1507	412-882-1230 8B
<b>Baker, B Gene</b> 1430 John B White Blvd Spartanburg, SC 29301-3926 E-mail: bgbaker@teleplex.net	864-578-1953 9C	<b>Bakken, Ramie L</b> 115 N 5th St Black River Falls, WI 54615	715-284-4213 5H	<b>Bang, Charles D</b> 1060 Main St Buffalo, NY 14209 E-mail: cdb@aol.com	716-886-2400 7D
<b>Baker, Curtis W</b> 10280 Neibarger Ln Newark, OH 43055-1322	740-349-9344 6C	<b>Balaban, Paul D</b> 2223 Sheridan Rd Peekin, IL 61554 E-mail: pbalaban@hotmail.com	309-346-2600 5C	<b>Bangert, David A</b> 5750 County Road H Mondovi, WI 54755 E-mail: dbhngt@trwest.net	715-287-3146 5H
<b>Baker, Daniel D</b> 301 W Clark St Albert Lee, MN 56007-2579 E-mail: ddbaker@wolf.co.net	507-373-6424 3I	<b>Balata, J Paul III</b> Lutheran Theo Seminary 61 Seminary Ridge Gettysburg, PA 17325-1795	717-334-6286 8B	<b>Bangert, Mark P</b> Luth School of Theo 1100 E 55th St Chicago, IL 60615 E-mail: mbangert@stc.edu	773-753-0770 5G
				<b>Bangle, James H</b> PO Box 1799 Marion, VA 24354-1799	278-783-3241 9A

Bangsund, James C Makumira University College Box 55 Usa River, TANZANIA E-mail: bangsund@makumira.ac.tz	2A	Barlen, Arden K. Neativity Luth Church 17707 140th Ave SE Renton, WA 98058-6825	425-228-5464	1B	Barnett, Edward G. 2832 S Grand Ave Baldwin, NY 11510-3109	516-223-1951	7C	
Banitt, Paul A (RT) 15717 73rd Circle N Maple Grove, MN 55311	612-420-4515	4A	Bare, David R 4300 Church Rd Hampstead, MD 21074-2724 E-mail: dbare@adelphia.net	410-374-2264	8F	Barnett, Emory L PO Box 128 Sarver, PA 16055-0128 E-mail: spelcmin@salsgiver.com	412-359-9420	8B
Banitt, Robert J 6337 Clayton Rd Clayton, MO 63117 E-mail: prbanitt@aol.com	314-721-6974	4B	Barge, Jean M (RT) 7 Robinson St Silver Creek, NY 14136	716-934-6058	7D	Barnett, Leslie A 109 Delmont Ct #B3 Bessemer City, NC 28016	704-833-1271	9B
Banke, Dale E 1211 N Brand Blvd Glendale, CA 91202-1999 E-mail: dalebanke@salemutheranglendale.org	818-243-3193	2B	Barger, Robert C 6337 S Robb Way Littleton, CO 80127 E-mail: revrbarger@aol.com	303-972-1283	2E	Barnett, Ronald W 301 1st St NW Austin, MN 55912-3198 E-mail: ron_barnett53@hotmail.com	507-433-8857	3I
Banks, Billy J 174 Cazenovia St Buffalo, NY 14210-2408	716-822-0553	7D	Barckenquast, James L (RT) 244 Whetstone St Bucyrus, OH 44820	419-562-2115	8D	Barnhart, Maynard S Jr (RT) 10 Pine Ct Abbottstown, PA 17301 E-mail: barnhart@juno.com	717-638-9727	8D
Banks, Harold G (RT) 4015 Eagle Feather Dr Orlando, FL 32829 E-mail: hbanks@earthlink.net	321-235-5027	9E	Barker, David C (RT) PO Box 112 Pine River, MN 56474-0112 E-mail: djbarker@awesomenet.net	218-587-4215	3E	Barnhart, Philip H (RT) 863 Kenwick Rd Columbus, OH 43209		6F
Bankson, Donald P (RT) 3880 Monserate Ter Fallbrook, CA 92026-9010		2C	Barker, H Gaylon II Center for Public Theology 2 Murray Hill Rd Scarsdale, NY 10583	914-725-9401	7C	Barnick, Armin L (RT) 2044 Berry Hill Dr Grove City, OH 43123-3807	614-875-0323	6F
Bankson, Mark A 32410 Rock Hill Ln Auberry, CA 93602-9771	559-855-8989	2A	Barker, Loren E PO Box 428 Park Falls, WI 54552-0428 E-mail: lbarker@centurytel.net	715-762-4107	5H	Barr, Bradley M PO Box 368 Becker, MN 55308-0368 E-mail: becklutheran@sherbtel.net	763-281-5721	3F
Banner, James A 815 E Farm Rd 182 Springfield, MO 65810-2815 E-mail: bannerjk@aol.com	417-881-0833	4B	Barker, Philip A 354 WG/HC 3307 Kodiak St Ste 1 Eielson AFB, AK 99702	907-377-2130	3A	Barr, Randolph W 1070 Turnberry Ct Mechanicsburg, PA 17050	717-728-9535	8D
Bansemmer, Richard F (RT) 1960 Barrister Dr Salem, VA 24153 E-mail: bansemmer@msn.com	540-387-1880	9A	Barker, Robert L (RT) 4531 Mormon Coulee Rd #106 La Crosse, WI 54601	608-787-0021	5L	Barrett, William R 17718 High St Anna, OH 45802 E-mail: revwdje2000@yahoo.com	937-596-8509	6F
Banwart, Keith G Jr 1920 W Glenoaks Blvd Glendale, CA 91201 E-mail: stmatthewspastor@hotmail.com	818-842-3138	2B	Barksdale, James L IV 4026 Macon Rd Columbus, GA 31907-2210 E-mail: lbarksdale@apptechnc.net	706-561-3406	9D	Barrington, Jean M 14508 SE 178th Pl Renton, WA 98059-9224 E-mail: pastorbarrington@aol.com	425-637-8425	1B
Banyay, Beverly Jo 259 Grandview Way Charleroi, PA 15022 E-mail: bjbanay@juno.com	724-483-4908	8B	Barlow, Vern J (RT) 13702 Ahwahnee Way Poway, CA 92064-3805 E-mail: vjbarlow@pocketmail.com		4A	Barrington, John S 9100 Mission Rd Prairie Village, KS 66206	913-649-0438	4B
Baranek, Paul (RT) 2422 Highland Cir Harrisburg, PA 17112	717-652-9435	8D	Barnard, Earl H (RT) 6014 Castleton Ln Garden City, ID 83714 E-mail: styronne@juno.com	208-321-8578	1D	Barrios, Andrea N 2565 Tamiami Trl Port Charlotte, FL 33952-8045 E-mail: pastorandrea@hitchurch.org	941-625-5262	9E
Barber, Charles L (RT) 1231 Reeves Ave Monessen, PA 15062-1940	412-684-7282	8B	Barnard, Joseph R 1133 N Sacramento Ave Chicago, IL 60622 E-mail: jbarndt@msn.com	773-276-2104	5A	Bartos, Kenneth W 2565 Tamiami Trl Port Charlotte, FL 33952-8045 E-mail: pastorken@hitchurch.org	941-625-5262	9E
Barber, David J 1730 Punahou St Honolulu, HI 96822-1933 E-mail: pokibarb@lava.net	808-941-2566	2C	Barnard, Robert A 2705 W Michigan Ave Midland, TX 79701 E-mail: bbarnard@juno.com	915-694-1373	4D	Barrow, Jeffrey S 2000 W 6th St Racine, WI 53405 E-mail: pastojeffc@ic@hotmail.com	262-632-8802	5J
Barber, Robert E 12600 NW 4th Ave North Miami, FL 33168-3699	305-681-7426	9E	Barnes, Allen S 8 Everett Ct Westbrook, ME 04092-3050		7B	Barry, Lisa D 2200 NW Federal Hwy Stuart, FL 34994-9396 E-mail: pastolisabarry@yahoo.com	772-632-1171	9E
Barbins, Laura L H 10621 Auburn Rd Chardon, OH 44024	440-285-5402	6E	Barnes, Charles D 28 Acadia Rd Babbitt, MN 55706 E-mail: barnes55792@aol.com	218-837-2659	3E	Barsch, James E 322 Ohio St Racine, WI 53405-1922 E-mail: jbarsch@racinechurch.org	262-637-7431	5J
Barbour, Myron L Jr 5521 Old Mill Rd Alexandria, VA 22309 E-mail: pastormlb@aol.com	703-780-5077	8G	Barnes, Kerstin 3257 Payne Ave San Jose, CA 95117 E-mail: pastorkerstin@attbl.com	408-248-8402	2A	Barstad, Stuart E (RT) 1913 Craddock St Silver Spring, MD 20904	801-384-6296	8G
Barbour, Richard B 4301 Mount Read Blvd Rochester, NY 14616 E-mail: pastorbbarbour@messiahlutheranchurch.net	585-865-1886	7D	Barnes, Lisa R 26680 Cherry Hill Rd Garden City, MI 48135-2799 E-mail: ghpastor@chol.org	734-427-3860	6A	Bartczak, Joseph H 203 E Mansfield St New Washington, OH 44854 E-mail: PDF409@aol.com	419-492-2182	6D
Barbret, Thomas A 3333 Coolidge Rd Troy, MI 48064	810-643-0176	6A	Barnes, Richard L 4896 Magnolia Ct Mason, OH 45040-8540	513-398-1464	6F	Bartell, Benson M (RT) 12341 N Spring Creek Rd Parker, CO 80134-8288 E-mail: bcbartell@aol.com	303-341-9822	2E
Barclay, Raymond L 1284 S 4th Ave Kankakee, IL 60901-4927	815-932-7515	5C	Barnes, Stephen D 1700 W War Memorial Dr Peoria, IL 61614-6725	309-688-9212	5C	Bartell, Evan J (RT) 1819 Huckleberry Dr Aiken, SC 29801		9C
Barcus, Frank L (RT) 3684 N Skinner Lake Rd W Albion, IN 46701 E-mail: fbarcus@aol.com	219-636-7524	6C	Barnes, Virginia K 338 Ocean Shore Blvd Ormond Beach, FL 32176-5777 E-mail: gkc338@bellsouth.net	904-677-9141	9E	Bartell, Myron L (RT) 2144 Forestview Rd Rockford, IL 61108-7919	815-399-7386	5B
Bard, Dale E (RT) 8404 Mermwood Ct Sherwood, AR 72120-3882	501-835-1700	4C	Barnet, David M PO Box 85 Seaside, OR 97138-0085	503-738-6791	1E	Bartell, Waldemar E (RT) 7019 N Galena Rd Rm 203 Peoria, IL 61614-2205	309-693-0289	5C
Bard, Dean W Delaware-Maryland Synod 700 Light St Baltimore, MD 21230-3850 E-mail: dbard@demdsynod.org	410-230-2860	8F	Bartelt, Dale J (RT) 5188 E Sargent Rd Beatrice, NE 68310-7843	402-228-0114	4A	Bartels, Raymond W (RT) 219 Prospect Ct Bangor, MI 49013	816-427-5138	6B

<b>Bartelt, Merlin H (RT)</b> 209 Bethesda St NW Alexandria, MN 56308	320-762-8090 3D	<b>Baseler, James E</b> 2167 Brook Creek Rd Toms Brook, VA 22660-2543 E-mail: pb2jc@shentel.net	540-436-8303 9A	<b>Baucum, Michael R</b> 330 S Broadway St Green Bay, WI 54303-1518 E-mail: mbaucum@netnet.net	920-437-8124 5I
<b>Barth, Bruce W</b> PO Box 24 Gering, NE 69341-0024 E-mail: bbarth1938@aol.com	308-436-3212 4A	<b>Baseman-Stark, Karma</b> 205 Pine St Peplin, WI 54759 E-mail: irmiluth@cannon.net	715-442-3213 5H	<b>Bauder Zeidler, Jean C (RT)</b> 170 Jacobs Dr Ithaca, NY 14850	607-272-1338 7D
<b>Barth, Ronald D (RT)</b> 2532 Terrace View Dr Eugene, OR 97405	541-686-0870 1E	<b>Bash, William H (RT)</b> 136 NE 39th Ave Hillsboro, OR 97124-6864 E-mail: brdbash@aol.com	503-648-8214 1E	<b>Baudler, Kristian T</b> 3 Lawrence Ln Bay Shore, NY 11706	631-665-2554 7C
<b>Barthel, Wayne B (RT)</b> 432 E 5th St Papillion, NE 68046	402-593-1873 4A	<b>Bashore, Alfred J (RT)</b> 67 E Sunbury St Shamokin, PA 17872 E-mail: aboshaar@ptdprolog.net	570-644-1069 8E	<b>Bauer, Arthur O F (RT)</b> 6 Lenape Trl Chatham, NJ 07928 E-mail: arthurdanila@cs.com	973-635-6005 7A
<b>Barthelme, Thomas C (RT)</b> 5520 Loring Ln Golden Valley, MN 55422-5004	612-525-8951 1F	<b>Bass, Rachel E</b> 30322 Via Con Dios Rancho Santa Margarita, CA 92688-1520	949-858-0307 2C	<b>Bauer, Brian L</b> PO Box 308 Rockdale, TX 76567-0308	512-446-2834 4E
<b>Bartholomew, Christopher W</b> 249 2nd St NW Barberton, OH 44203 E-mail: qmechanic@juno.com	330-753-6323 6E	<b>Bassett, Bruce W Jr</b> 165 W Crescent Ave Allendale, NJ 07401-1503 E-mail: pastorbassett@nac.net	201-327-4786 7A	<b>Bauer, Dale G</b> 6104 Taylor Ranch Dr NW Albuquerque, NM 87120-2639 E-mail: revdgb@crossofhope.org	505-897-0047 2E
<b>Bartholomew, Craig E (RT)</b> 2909 Wesleyan Ln Winston-Salem, NC 27106	336-750-0943 9B	<b>Bessler, J Herman (RT)</b> 831 S Prible County Line Rd West Alexandria, OH 45381	513-839-5105 6F	<b>Bauer, Dennis E</b> Bremwood Luth Children's Home 106 16th St SW Waverly, IA 50677-0848	319-352-2630 5F
<b>Bartholomew, Tracie L</b> B-16 Carver Pl Lawrenceville, NJ 08648 E-mail: tbartholomew@njsymod.org	609-896-1521 7A	<b>Bastedo, Edward R</b> 205 Canal St King City, CA 93930-3409 E-mail: ebastedo@earthlink.net	531-385-5563 2A	<b>Bauer, Donald E (RT)</b> 28182 Riverside Dr Ext Salisbury, MD 21801-9703	410-749-5505 8F
<b>Bartle, Kenneth A</b> 15 E Mullan Kellogg, ID 83837-2339 E-mail: alckjld@icehouse.net	208-788-7791 1D	<b>Bastian, Michael</b> 143 Lincoln St North Easton, MA 02356	508-238-6666 7B	<b>Bauer, Gerald W</b> 1912 Huron Avery Rd Huron, OH 44839-2433 E-mail: stpaul@cross.net	419-433-3759 8D
<b>Bartlett, Paul E</b> 222 Niantic Rd Barto, PA 19504-9314 E-mail: pastor@christniantic.com	610-845-2583 7F	<b>Bastien, Peter E</b> PO Box 2188 Gaithersburg, MD 20886-2188	301-977-0285 8G	<b>Bauer, Leon L (RT)</b> 18560 Wild Flower Dr Penn Valley, CA 95946 E-mail: lnjabauer@inreach.com	530-432-5692 2A
<b>Bartlett, William C</b> 24231 El Toro Rd Laguna Woods, CA 92653-3434 E-mail: bbartlett@juno.com	949-837-4673 2C	<b>Bates, Clayton H</b> 311 Rosewood SE East Grand Rapids, MI 49506	616-451-8279 6B	<b>Bauer, Louis E</b> Good News Theological Seminary c/o GNTS&C PO Box 6484 Accra, GHANA	276-236-0311 9B
<b>Bartley, Daniel</b> 241 Cypress Dr Lake Park, FL 33403-3498	561-848-3142 9E	<b>Bates, David W</b> 6202 N 42nd St Tacoma, WA 98407-1807	206-756-0195 1C	<b>Bauer, Mark A</b> 220 W Elm St Deshler, OH 43516 E-mail: mabauer@wcnet.org	419-276-1601 6D
<b>Bartley, Richard H (RT)</b> 9890 A Pecan Tree Dr Boynton Beach, FL 33436 E-mail: rhb9890@aol.com	561-737-8842 9E	<b>Bates, John N</b> 200 S Main St Washington, IL 61571-2559 E-mail: jnbates@mtco.com	309-444-4618 5C	<b>Bauer, Norman L</b> 200 N East St Calmar, IA 52132-0398 E-mail: catspringlutheran@earthlink.net	563-562-3633 5F
<b>Bartling, Barbara L</b> 1901 Woodland Hills Dr Kingwood, TX 77339 E-mail: barbarabartling@bucum.net	281-358-6500 4F	<b>Bates, Kevin L</b> 4306 132nd St SE Mill Creek, WA 98296 E-mail: kevtherevbates@hotmail.com	425-337-5373 1B	<b>Bauer, Roger E</b> 1910 Santa Clara Alameda, CA 94501	510-523-0659 2A
<b>Bartling, L Paul (RT)</b> 14275 Sherwood Rd NW Seattle, WA 98177	206-367-6527 1B	<b>Bates-Olson, Karen D</b> PO Box 28948 Spokane, WA 99228-8780 E-mail: kolson@gnitech.net	509-467-5256 1D	<b>Bauer, Timothy L</b> Merritcare Health Systems 720 4th St N Fargo, ND 58122	701-234-6251 3B
<b>Bartling, Sally L</b> PO Box 278 Keyser, WV 26726-0278 E-mail: slbartling@yahoo.com	304-788-3200 8H	<b>Bateson, Bethel A</b> 2105 Sunset Blvd Steubenville, OH 43952-2443	740-282-9064 6E	<b>Bauer, Timothy M</b> 325 Horace Ave N Thief River Falls, MN 56701-2026 E-mail: pastorbauer@mnccable.net	218-681-1310 3D
<b>Barton, John R</b> RR 4 Box 299 Frankford, DE 19945-9679 E-mail: cshp pastor@att.net	302-732-1156 8F	<b>Bateson, John G</b> 618 Russellwood Ave McKees Rocks, PA 15136 E-mail: johnbateson@comcast.net	412-771-1993 8B	<b>Bauer, W Gene (RT)</b> 7402 Somerset Bay No 109 Indianapolis, IN 46240	317-257-8004 6C
<b>Bartos, Emil</b> PO Box 827 Hollister, MO 65673-0827 E-mail: revtico@yahoo.com	417-334-1499 4B	<b>Batman, Richard F (RT)</b> 116 Charter House Ln Williamsburg, VA 23188-7691 E-mail: belfry@att.net	757-258-3334 9A	<b>Bauerkemper, L Tim Jr</b> 1326 E Cedar St Seguin, TX 78155-3998 E-mail: tbauerke@satx.rr.com	830-379-7036 4E
<b>Barto, James A</b> 1900 The Plaza Charlotte, NC 28205	704-377-5439 9B	<b>Batt, Howard J Jr</b> N5789 Highway 42 Kewaunee, WI 54216 E-mail: battfamily@hotmail.com	920-388-4688 5I	<b>Bauerle, Stephen M</b> 22 N 2nd St Waterville, OH 43566-1401 E-mail: pszion@aol.com	419-878-0266 6D
<b>Bartsch, James D (RT)</b> 8350 E McKellips Rd Apt 59 Scottsdale, AZ 85257	480-994-1883 2D	<b>Battermann, William H</b> 1908 Statesville Blvd Salisbury, NC 28144-2035 E-mail: whbattermann@cb1f.net	704-636-6354 9B	<b>Baumeister, Jeannette H (RT)</b> 271 Bluff Ln Augusta, MO 63332	314-482-8311 4B
<b>Bartusch, Mark W</b> Valparaiso University Valparaiso, IN 46383	219-464-6881 6C	<b>Battiste, Edward G</b> 7418 State Route 121 N Greenville, OH 45331-9204	513-548-5404 6F	<b>Baumermeister, Paul J</b> 271 Bluff Ln Augusta, MO 63332	314-482-8311 4B
<b>Bartz, Sherry A</b> 630 Adams St Wausau, WI 54403 E-mail: bilberg@dwave.net	715-842-3644 5I	<b>Battle, Karen</b> Nia Community Church 809 Center St Wilkinsburg, PA 15221 E-mail: kbattle@nauticom.net	412-731-5443 8B	<b>Bauers, Robert M (RT)</b> 1293 Paradise Falls Cresco, PA 18326 E-mail: rbauers@center.net	717-629-4257 7C
<b>Barwinski, Daniel L</b> 11935 Natural Bridge Rd Bridgeton, MO 63044-2040 E-mail: soth@rmp.net	314-739-3222 4B	<b>Battleson, Dale R</b> PO Box 36 Stickney, SD 57375-0036	605-732-4313 3C	<b>Baugh, Robert T (RT)</b> 236 Interlachen Rd Hopkins, MN 55343	612-935-2812 3G
<b>Bary, Edward A (RT)</b> 4300 N Ocean Blvd Fort Lauderdale, FL 33308	954-566-9593 6F	<b>Baubitz, Claude R (RT)</b> 59 Longview Dr Mechanicsburg, PA 17050-9762	717-796-1263 8E	<b>Baughan, Robert L Jr (RT)</b> 77 Magaw Ave Carlisle, PA 17013-7619	717-249-2911 8D
<b>Basch, Wayne A</b> 7820 W McCarthy Rd Palos Heights, IL 60463 E-mail: mailbox@megsinet.com	312-448-0812 5A				

Baughman, Barry J US Naval Hosp, Yokosuka Japan PSC 475, Box 1512 FPO, AP 96350-1620	8B	Baumgartner, Willard R (RT) 211 Trumbull Ave Plainville, CT 06062 E-mail: revbaumga@aol.com	203-747-5335	7B	Beard, David P 1225 Hopyard Rd Pleasanton, CA 94566-6413 E-mail: trini@aol.com	925-846-6363	2A
Baughman, Paul J (RT) Tacoma Lutheran Home 1305 N Highlands Pky A6 Tacoma, WA 98406 E-mail: philjbagg@juno.com	253-758-7634	Baun, G Duane PO Box 87 Hendricks, MN 56136-0087 E-mail: duane@cunet.org	507-275-3111	3F	Beard, Glenn A Jr Hospice of Lancaster County 103 Buchanan Dr Ephrata, PA 17522 E-mail: gbeardjr@dejazzd.com	717-295-3900	8D
Baum, Bruce G 17 Indiana St Rapid City, SD 57701-7154 E-mail: pastorbruce@hotmail.com	605-342-9234	Bautz, Donald F (RT) 2659 Firestone Pl Lake Havasu City, AZ 86403		2D	Beard, Robert G (RT) 9372 Blackberry Rd Lenoir, NC 28645-7701	828-295-7815	9B
Baum, Mary K Madison Area Urban Ministry 2300 S Park St Ste 5 Madison, WI 53713-1918	608-256-0906	Bauzenberger, Gail C RR 1 Box 51 A Baker, WV 26601-9706 E-mail: gbauz@mindspring.com	304-897-8574	8H	Beato, Juan L 110 Phoenetia Ave Coral Gables, FL 33134	305-443-0014	9E
Baum, William E 159-19 98th St Howard Beach, NY 11414-3593	718-843-7028	Baxter, John D (RT) 1947 110th Ave Dresser, WI 54009-9238	715-755-4847	5H	Beatty, Mark S 14012 SW Northview Dr Tigard, OR 97223-3753	503-681-2751	1E
Bauman, Frank A (RT) 855 S Silverbrook Dr West Bend, WI 53095-4545	262-334-3849	Bay, Dennis A 6004 Mud Flat Rd LaCrosse, WA 99143	509-549-3492	1D	Beatty, Paul B Jr (RT) 2344 24th St, Lane NE Hickory, NC 28601-9101	828-441-0669	9B
Bauman, George H 312 Wisconsin Ave Madison, WI 53703-2108 E-mail: gbauman@bethel-madison.org	608-257-3577	Bayless, Robert E (RT) 338 Chesterville Dr Canal Winchester, OH 43110		6F	Beaty, James H 7810 W 79th St Overland Park, KS 66204 E-mail: pasty@opcl.com	913-642-4461	4B
Bauman, James G 1235 Wilmette Ave Wilmette, IL 60091 E-mail: therev21@aol.com	847-251-1730	Baylor, Kara F 1700 S Green Bay Rd Racine, WI 53406-4804 E-mail: kskatrud@mpic.us	262-634-6669	5J	Beaudoin, Daniel G PO Box 205 Edon, OH 43518-0205 E-mail: stpete@bright.net	419-272-2113	6D
Bauman, Paul G 4330 S 84th St Greenfield, WI 53228-2899 E-mail: prbauman@mail.tcbl.com	414-543-8180	Bazajou, Gwenn A 27 Third Ave NW Pelican Rapids, MN 56572	218-863-3729	3D	Beausang, Holmes C 400 Lucerne Dr Cocoa, FL 32922	305-636-0777	9E
Bauman, Philip Q (RT) 1418 Blue Flag Ct. Northfield, MN 55057 E-mail: baumanpm@compuserve.com	507-664-9650	Beach, Dennis L 314 W Vallette St Elmhurst, IL 60128-4299 E-mail: epiphany29@attbi.com	630-832-8457	5A	Beaver, B Robert 840 Old Chapin Rd Lexington, SC 29072-0840	803-359-4210	9C
Baumann, A Otto II (RT) 29597 Shelbourne Rd Perrysburg, OH 43551	419-861-1444	Beach, Marjorie C 920 Drovers St West Sacramento, CA 95691	916-371-8804	2A	Beaver, Dennis E 404 Market St Mifflinburg, PA 17844	570-966-0266	8E
Baumann, R Curtis 14 Willow Ln Jericho, VT 05485 E-mail: rcbbaumann@juno.com	802-899-1405	Beach, Oliver Jr (RT) 369 Davidson St Mansfield, OH 44907-1421 E-mail: oliverjr@earthlink.net	419-528-0996	6E	Beaver, Grady W Jr 5200 Coble's Church Rd Julian, NC 27283	336-697-1300	9B
Baumann, Richard B 38 S 8th St Allentown, PA 18101-2424 E-mail: stpaufs1st@enter.net	610-435-9065	Beadle, Eleanor J 527 Washington St Reading, PA 19601-3496	610-374-4861	7E	Beaver, Keith W (RT) 50710 Martin Rd Barnes, WI 54873	715-795-2975	5H
Baumann, Richard W 1465 Victoria St N St Paul, MN 55117 E-mail: rwbaumann@hotmail.com	651-489-0336	Beadle, Susan M 1660 Checker Rd Long Grove, IL 60047-9999 E-mail: pastorsue@comcast.net	847-634-2070	5A	Beaver, Perry L 164 Hanover St Meriden, CT 06451-5499 E-mail: plbeav222@aol.com	203-238-1248	7B
Baumbech, Ralph F (RT) 1063 Sundt Ln Stoughton, WI 53589 E-mail: rwbaum@emr.com	608-673-6235	Beake, Donald M (RT) PO Box 28 Bend, OR 97709-0026	541-382-1293	1E	Beaver, Roger L PO Box 856 Conover, NC 28613-0856 E-mail: rjbeaver@conninc.com	828-327-2445	9B
Baumgardner, Gabriel B (RT) 1735 Bedford Rd Washington, IN 47501 E-mail: baumgardner211@hotmail.com	812-254-7191	Beake, Jon M PO Box 3257 Jackson, WY 83001-3257 E-mail: jbeake@juno.com	307-733-4382	1D	Beaver, Tommy K PO Box 308 Troutman, NC 28166-0308 E-mail: pastdr@holyltrinity.lutheran.net	704-528-5334	9B
Baumgardner, Thomas T (RT) 38 S Munroe Rd Tallmadge, OH 44278	216-633-7482	Beal, Donald B (RT) 2317 Emerald Lake Dr Sun City Center, FL 33573-4879	813-634-6539	9E	Bechdoft, Lynn A PO Box 5184 Martinsville, VA 22602-5184 E-mail: labechdoft@ntelos.net	276-632-4677	9A
Baumgardner, Carol R 1015 Four Mile Rd Racine, WI 53402	262-639-2072	Beal, Joseph E A 4300 Carpenter Rd SE Lacey, WA 98503-4486 E-mail: jeabeal@juno.com	360-456-2755	1C	Bechtel, Lonnie L 3430 N Maple Grove Rd Boise, ID 83704-4218 E-mail: lonbechtel@kogl.lutheran.org	208-377-0220	1D
Baumgardner, Hugh E Jr (RT) 114 Wartburg Dr Chapin, SC 29036-7850	803-407-7757	Beal, Richard L 1360 Smith Rd Ashland, OH 44805-3438 E-mail: peace@pngusa.net	419-281-1469	6E	Bechtel, Sara E 2234B Aster Rd Bethlehem, PA 18018 E-mail: sebechtel1@rcn.com	610-861-2639	7E
Baumgardner, Jewayne O (RT) 1150 N Platte Ave Fremont, NE 68025-4363	402-721-5232	Beall, B Sue 6555 Old Independence Rd Brenham, TX 77833 E-mail: sbeall@netnetexas.net	409-836-8666	4F	Beck, Alfred K 3145 31st Ave Rock Island, IL 61201 E-mail: rbeck27565@aol.com	309-785-0503	5B
Baumgardner, Mary L 1127 N Huron St Toledo, OH 43604-1952	419-243-2345	Beam, John M III 701 Campbell Ave Kannapolis, NC 28081 E-mail: etenoch@netzero.net	704-932-8461	9B	Beck, Arvo E 6th & North Sts Jim Thorpe, PA 18229	570-325-3471	7E
Baumgardner, Mia J 1515 38th St No 8 Seattle, WA 98103	206-200-6843	Beam, Thomas J PO Box 33 Nuremberg, PA 18241-0033 E-mail: tbeam@ptd.net	570-384-3851	7E	Beck, Cheryle V Metro New York Synod Interchurch Center 475 Riverside Dr Ste 1620 New York, NY 10115	212-665-0732	7C
Baumgardner, Paul W 51 Wilmington Island Rd Savannah, GA 31410	912-897-1133	Beamsley, Christopher T 14206 Flagg Ctr Rd Rochelle, IL 61068	815-562-7575	5B	Beck, Cynthia S 4600 Bellairs Blvd Houston, TX 77401-4296	713-664-3048	4F
Baumgardner, Ralph A Saint Paul Area Synod 105 W University Ave St Paul, MN 55103-2094 E-mail: ralph.baumgardner@spas-elca.org	651-224-4313	Bean, Kenneth O PO Box 11315 Westborough, MA 01581-6315 E-mail: beangsic@aol.com	508-386-7085	7B	Beck, Donald P (RT) 855 N Park Rd Apt L303 Wyomissing, PA 19610-1327 E-mail: prdn1@comcast.net	610-478-9164	7E
		Bear, Robert L 205 Cambridge Dr Longwood, FL 32779 E-mail: rbearpe@aol.com	407-682-4462	9E			



<b>Beck, H Gene (RT)</b> 1456 Winton Rd Mount Pleasant, SC 29454 E-mail: gbeck37@aol.com	843-884-8052 9C	<b>Beckingham, Charles S (RT)</b> 2330 29th St Moline, IL 61285	309-784-0695 5B	<b>Beebe, Scott K</b> 6400 S University Blvd Littleton, CO 80121-2816 E-mail: sbeebe@pcsisys.net	303-794-3451 2E
<b>Beck, Joan L</b> 1244 NE 39th Ave Portland, OR 97232-1905 E-mail: joanlaura@aol.com	503-234-6569 1E	<b>Becklund, Ronald R</b> 2315 Hammond Ave Superior, WI 54880-7118 E-mail: rbecklund@yahoo.com	715-392-4369 3E	<b>Beecher, Miriam E</b> PO Box 2189 Peachtree City, GA 30269-0199 E-mail: abeecher@bellsouth.net	770-487-8717 9D
<b>Beck, John H</b> 14500 SE Rowell Blvd Portland, OR 97236-2520 E-mail: jhbeck@aol.com	503-761-8202 1E	<b>Beckman, Christopher Z</b> 628 S Weber Salisbury, MO 65281 E-mail: pastor@peacewelcomesyou.org	660-388-6592 4B	<b>Beeg, John F (RT)</b> 125 Maple Shade Ct Winston-Salem, NC 27106 E-mail: jfremjlib@aol.com	336-923-2670 9B
<b>Beck, John T (RT)</b> 805 N 24th Ave Blair, NE 68008-1165	402-426-3173 4A	<b>Beckman, Donald L (RT)</b> 18355 N Miller Lake Ln Mount Vernon, IL 62864-9237	618-266-7044 5C	<b>Beeker, Craig R</b> 2630 Townsgate Rd - A Westlake Village, CA 91361 E-mail: wlvca@aol.com	805-497-4888 2B
<b>Beck, Larry J</b> 5820 Pinemont Dr Houston, TX 77092	713-686-8201 4F	<b>Beckman, John W</b> 2375 GA Highway 20 SE Conyers, GA 30013-2421	770-483-6222 9D	<b>Beekmann, Darold H (RT)</b> 4001 W 49th St Edina, MN 55424	952-924-0106 8D
<b>Beck, Leroy C (RT)</b> 5464 Mahoney St Port Charlotte, FL 33981-2149	9E	<b>Beckman, Lyte J</b> 640 28th Ave No 1 San Francisco, CA 94121	415-379-9001 2A	<b>Beem, John C (RT)</b> 13863 Schuelke Beach Rd NW Miltona, MN 56354	320-834-3342 3D
<b>Beck, Lori J</b> 14314 County Highway 4 Lake Park, MN 56654-9153	218-532-2694 3D	<b>Beckman, Peter T (RT)</b> 64096 E Meander Dr Tucson, AZ 85739-1051 E-mail: lpbeckfam@webtv.net	520-825-8425 2D	<b>Been, M Carol</b> 1130 Evelyn Ave Apt B Albany, CA 94706-2316	510-533-1800 2A
<b>Beck, Norman A</b> Texas Luth University 100 W Court St Seguin, TX 78155 E-mail: nbeck@tlu.edu	830-372-6066 4E	<b>Beckman, Reinhard A (RT)</b> 1450 Walnut St Syracuse, NE 68446-9751	402-269-2188 4A	<b>Beener, LaVerne C (RT)</b> 507 E 2nd St Anamosa, IA 52205-1909	319-462-4094 5D
<b>Beck, Paul R</b> 267 Morwood Rd Telford, PA 18969 E-mail: prbeck@littlezion.org	215-723-7404 7F	<b>Beckman, Richard C</b> PO Box 57 Ridgeville Corners, OH 43555-0057	419-267-3660 6D	<b>Beers, Thomas F</b> PO Box 98 Crawford, TX 76638-0098 E-mail: stpaul_rev@prodigy.net	254-486-2126 4D
<b>Beck, Thomas A</b> 2075 W 7th St Reno, NV 89503 E-mail: takbeck@renonevada.net	775-747-3246 2A	<b>Beckman, Ronald G</b> 11112 Bryant Ct Westminster, CO 80234 E-mail: ronandjudybeckman@attbi.com	303-464-8136 2E	<b>Beese, David R</b> 930 Poyntz Manhattan, KS 66502 E-mail: prdave@kansas.net	785-357-8532 4B
<b>Beck, William H</b> 1395 Moulstown Rd N Hanover, PA 17331 E-mail: sloenuff@aol.com	717-632-2688 8D	<b>Beckmann, David M</b> 313 Park Rd Alexandria, VA 22301-2737	703-549-1936 4A	<b>Beety, David A</b> 5728 Cedar Ave S Minneapolis, MN 55417-2647 E-mail: mnbeetys@aol.com	612-827-2855 3G
<b>Becker, Alwin O</b> 632 Manor Dr Casa Grande, AZ 85222	520-426-9695 2D	<b>Beckmann, Kim L</b> PO Box 636 Stambaugh, MI 49964-0636 E-mail: kim.beckmann@ecunet.org	906-265-4824 5G	<b>Begley, D Marshall (RT)</b> 127 Highland Dr Hiram, OH 44234	6E
<b>Becker, Arthur H (RT)</b> PO Box 4295 Estes Park, CO 80517-4295 E-mail: alpine.rose@juno.com	970-586-4654 2E	<b>Beckmen, Richard J (RT)</b> 8181 NE Riverview Ter Minneapolis, MN 55432-1675 E-mail: rjbeckmen@aol.com	763-717-2328 3G	<b>Behlendorf, Jack R (RT)</b> 4604 Taber Pk Williamsburg, VA 23185-8359	757-564-1991 8A
<b>Becker, C Richard (RT)</b> 3205 E Hinsdale Pl Centennial, CO 80122-9802 E-mail: curly@wirural.net	303-741-6015 2E	<b>Beckstrand, Peter W</b> 370 Meadowood Ct Viroqua, WI 54665 E-mail: frz@frontiernet.net	608-637-7145 5L	<b>Behling, Karen R</b> 69471 190th St Albert Lea, MN 56007-9704 E-mail: kbehling@clear.lakes.com	507-265-3355 3I
<b>Becker, Christopher G</b> 7160 S Robert Trl Inver Grove Heights, MN 55077-2809 E-mail: pastorchris@peaceigh.org	851-455-0093 3H	<b>Beckstrand, Robert G (RT)</b> 333 W Taft St Stoughton, WI 53589	608-873-7048 5K	<b>Behling, Warren R (RT)</b> W6487 Cedar St Medford, WI 54451	715-748-4943 5H
<b>Becker, Jon B</b> 320 West Ave Red Wing, MN 55068-2292 E-mail: jon_b.becker@yahoo.com	851-388-7106 3I	<b>Beckstrom, David A</b> 703 3rd Ave Sterling, IL 61081-3634 E-mail: stjohsrev@yahoo.com	815-625-2634 5B	<b>Behm, Douglas R (RT)</b> 2 Hunter Cir Shrewsbury, MA 01545-1621 E-mail: doug.behm@ecunet.org	508-642-2129 7B
<b>Becker, Lawrence D</b> 4783 W 130th St Hawthorne, CA 90250-5196 E-mail: LDBecker@tchurcn-Hawthorn.org	310-675-4483 2B	<b>Beckstrom, Edward A (RT)</b> 90 B-Hive Dr Equality, AL 36026	334-857-2517 9D	<b>Behnke, Daniel J</b> 11264 Highway 10 W Marshfield, WI 54449-9785 E-mail: gracelc@commplusis.net	715-878-2753 5H
<b>Becker, Louis O (RT)</b> 7125 1st Ave S Minneapolis, MN 55423	612-869-0835 3G	<b>Beckwith, Dean H (RT)</b> PO Box 321 Grand Junction, MI 49056-0321 E-mail: rockychowshores@2k.com	616-434-6566 6B	<b>Behr, Steven E</b> 1630 Goliad Rd San Antonio, TX 78223-2794 E-mail: goodsheplu@aol.com	210-333-0460 4E
<b>Becker, Mark E</b> 47 S Century Ave Maplewood, MN 55119-5298 E-mail: markbecker@qwest.net	651-739-7094 3H	<b>Beckwith, William J</b> 25 Carolina Mountain Dr Candler, NC 28715	704-685-6527 7D	<b>Behrend, William A</b> 101 Hickory Grove Rd Leesburg, GA 31763-5349 E-mail: bebehri@yahoo.com	912-436-1216 9D
<b>Becker, Stephan E</b> 4030 W Franklin Bellbrook, OH 45305 E-mail: herschel2@webtv.net	513-848-8436 6F	<b>Bedenbaugh, Clyde E (RT)</b> 1780 NW 82nd Ave Pembroke Pines, FL 33024-3542	954-322-2027 9E	<b>Behrendt, Donald W</b> 1854 County Road U Green Bay, WI 54313-4409 E-mail: pastordon@peaceic.org	920-865-7595 5I
<b>Becker, Vivian J (RT)</b> 1406 W Orchid Pl Arlington Heights, IL 60005 E-mail: vivianjbecker@msn.com	5A	<b>Beebe, Barton L</b> 800 Vernier Rd Grosse Pointe Woods, MI 48238	313-884-5040 6A	<b>Behrendt, Mark T</b> 929 Harrington Dr Apt 103 Madison, WI 53718-3274 E-mail: wistex@smallbytes.net	5K
<b>Beckham, J Steven</b> 17070 Knollbrook Pl Riverside, CA 92503 E-mail: sbeckham@sbcglobal.net	909-352-2349 2C	<b>Beebe, Geoffrey W</b> PO Box 583 Wyoming, MN 55092-0583 E-mail: jbeebe@sharingchriststlove.org	651-462-5212 3H	<b>Behrens, Walter A (RT)</b> 2361 Washington Blair, NE 68008	402-426-8025 4A
<b>Beckham, James D (RT)</b> 2251 Carriage Dr Toledo, OH 43615	419-578-0402 6D	<b>Beebe, Kristi K</b> 12500 E 104th Ave Commerce City, CO 80022-9709 E-mail: nativity@fons.net	303-288-1212 2E	<b>Behrens, William C (RT)</b> 9639 Independence Dr Westminster, CO 80031	303-424-6111 2E
<b>Beckhardt, Parris C</b> PO Box 399 Newmanstown, PA 17073-0399	810-589-2570 8D	<b>Beebe, Mark A</b> 3 Linden Pl Hilton Head Island, SC 29926	843-342-5544 9C	<b>Beicke, Robert F</b> 12008 Cherie Dr Austin, TX 78758-2210	512-837-1374 4E
				<b>Beicke-Keifner, Johanna M</b> Lutheran Ministry at MIT 77 Massachusetts Ave Cambridge, MA 02139	617-253-2325 7B

<b>Beins, Paul A (RT)</b> 9711 Peach Dr St Louis, MO 63138 E-mail: sbeins@epconline.com	314-869-5080 4B	<b>Bell, Michael J</b> 9008 Bremerton Ct Bakersfield, CA 93312	661-587-9109 2B	<b>Bengston, John W</b> 7002 Aronow Dr Falls Church, VA 22042 E-mail: pastor.allsaintsbowie@erols.com	801-249-6300 8G
<b>Beissel, Clyde D (RT)</b> 6925 Perry Ave Brooklyn Center, MN 55429 E-mail: cdbeissel@msn.com	763-580-7545 3G	<b>Bell, Patrick M</b> 1140 E High St Davenport, IA 52803 E-mail: pbell@netexpress.net	319-322-0769 5D	<b>Bengtson, Barbara A</b> 13724 W Meeker Blvd Sun City West, AZ 85375 E-mail: therejbb@qwest.net	623-584-2000 2D
<b>Beissel, Elizabeth W</b> 704 11th Ave S Minneapolis, MN 55415-1794	612-332-8595 3G	<b>Bell, Rolf M</b> 2141 Ward St Berkeley, CA 94705	510-540-1111 2A	<b>Bengtson, Beth S</b> 1848 Rolling Green Curve St Paul, MN 56118	651-452-9443 3H
<b>Beistel, Brian K</b> 13047 Greenwood Ave N Seattle, WA 98133-7353	206-364-2510 1B	<b>Bella, Igor V (RT)</b> PO Box 307 Dubois, NH 03444-0307	7B	<b>Bengtson, C Luther B (RT)</b> 16 Balmoral Apt 215 Andover, MA 01810	5A
<b>Beiswenger, Roger F</b> 630 French Rd New Hartford, NY 13413 E-mail: rogerbeis@aol.com	315-732-4110 7D	<b>Bellah, Brad E</b> 1130 St Peter's Church Rd Lexington, SC 29072-9511 E-mail: vicarbrad@hotmail.com	803-359-2470 9C	<b>Bengtson, Carl R</b> 250 W Adams Ave Los Banos, CA 93635-4651 E-mail: carlr@telis.org	209-826-2474 2A
<b>Beitelschees, Julie T</b> 3251 Hazlett Rd Oregon, OH 43616 E-mail: julia.beitelschees@promedica.org	419-693-3760 6D	<b>Belland, Norman P</b> 1435 St Croix St Prescott, WI 54021-1043 E-mail: office@joy-church.org	715-262-5800 5H	<b>Bengtson, Earl M (RT)</b> 3516 N Nottingham Chicago, IL 60634 E-mail: mlbengt@prodigy.net	773-736-1769 5A
<b>Beitelschees-Albers, Amy J</b> 500 S West St Angola, IN 46703 E-mail: abeital@jayco.net	260-665-3277 6C	<b>Belles, Robert M (RT)</b> 4745 Harmony St El Paso, TX 79924 E-mail: rmbelles@cs.com	915-822-2682 2E	<b>Bengtson, F Jan (RT)</b> 1442 Gilmour Dr Fowler, IL 62338	5B
<b>Bekedam, Mahlon Jan</b> 2-8-7 Tama-cho Fuchu-shi Tokyo 183-0002, JAPAN E-mail: bekedams@da2.so-net.ne.jp	2A	<b>Beltz, Ronald A Jr</b> 4201 Adolph Ave Killeen, TX 76549 E-mail: revbeltz@yahoo.com	254-634-8550 6C	<b>Bengtson, Paul S</b> Western Iowa Synod PO Box 577 Storm Lake, IA 50588-0577	712-732-4968 5E
<b>Belanger, Allen W</b> 943 Manchester Ct South Elgin, IL 60177-1436 E-mail: alb0419@aol.com	847-888-8172 5A	<b>Belusa, Lillyanne A</b> 46 Waunona Way Madison, WI 53713	608-221-2264 5K	<b>Bengtson, William C</b> Evanjelicka Lyceum Vranovska 2 851 02 Bratislava, SLOVAK REPUBLIC	619-294-4044 2C
<b>Belcher, Winfred C</b> 1012 Belcher Ln Tahlequah, OK 74464-6754	918-456-0047 4C	<b>Bembek, Lane D</b> 135 Jay Cir Moore, SC 29369-9638 E-mail: ldbem@aol.com	864-595-0561 9C	<b>Bennitt, Suzanne B</b> 207 Highland Ave Rosholt, SD 57260 E-mail: bennitt@tnics.com	605-537-4505 3C
<b>Belgum, David R (RT)</b> 104 Sunset St Iowa City, IA 52246-1933	319-338-8588 5D	<b>Bement, George D</b> 7901 Westview Dr Houston, TX 77055 E-mail: gbement@yahoo.com	713-686-8253 4F	<b>Bennethum, D Michael</b> 3670 Parklawn Ave Reiffton Reading, PA 19806 E-mail: dbernethum@aol.com	610-779-0534 7E
<b>Belgum-Blad, Daniel J</b> 100 Church St Marshall, MN 56258-1885	507-532-2429 3F	<b>BeMiller, Thomas M (RT)</b> 6527 Valene Ct Myrtle Beach, SC 29572 E-mail: bemiller@gte.net	843-497-8987 6C	<b>Bennett, Bruce</b> 3485 Stanford Ct Boulder, CO 80303	303-489-1444 2E
<b>Belin, Ralph B (RT)</b> 335 Highwood Dr Chaska, MN 55318	612-448-4545 3G	<b>Benander, Bruce K (RT)</b> 128 Denver St Springfield, MA 01109 E-mail: bbenander@prodigy.net	413-783-1627 7B	<b>Bennett, David W</b> 4470 Ridge Rd Cleveland, OH 44144-3353	216-749-5585 7G
<b>Belinski, Steven E</b> 33 S 11th St Reading, PA 19602	610-375-3961 7E	<b>Benbow, Joel R</b> 3637 Golf Rd Evanston, IL 60203-1199 E-mail: joelbenbow@yahoo.com	847-673-8564 5A	<b>Bennett, James A</b> 106 Arthur Ave Webster Groves, MO 63119-2202	314-982-1251 4B
<b>Beljean, William H Jr (RT)</b> 75-309 Malulani Dr Kailua-Kona, HI 96740-2083 E-mail: spelch@msn.com	808-329-2646 7C	<b>Bence, Barry E</b> 109 Garret Cir Ephrata, PA 17522-1106 E-mail: barybence@hotmail.com	717-721-6705 8E	<b>Bennett, James E (RT)</b> 105 Meadow Wood Kyle, TX 78640-8832	512-288-1675 4E
<b>Belknap, Mark M</b> PO Box 225 Ashton, IL 61006-0225 E-mail: mmbelknap@starband.net	815-453-7314 5B	<b>Bence, Nancy Nord</b> 6700 46th Pl N Crystal, MN 55428-5129	763-537-3653 3G	<b>Bennett, Richard M (RT)</b> 1055 Casitas Pass Rd Apt 207 Carpinteria, CA 93013 E-mail: dadbennett@aol.com	805-566-1080 2B
<b>Bell, Bonnie J LeRud</b> 1025 The Dalles Sunnyvale, CA 94087-4035	408-736-9216 2A	<b>Bender, Amy S</b> 331 Madison Ave Souderton, PA 18964	215-703-0799 7F	<b>Bennett, Ronald C (RT)</b> 4750 S Blosser Rd Space 325 Santa Maria, CA 93455-4601	805-934-4710 2B
<b>Bell, Daniel R</b> 204 E Wood St Versailles, OH 45380 E-mail: dbell@bright.net	513-526-3091 6F	<b>Bender, Barbara C</b> 2417 Abbott Rd Midland, MI 48840 E-mail: wolmerb@msn.com	517-832-2701 6B	<b>Bennight, Robert L</b> PO Box 627 Durand, IL 61024-0627 E-mail: leeatrinity@aol.com	615-248-2311 5B
<b>Bell, Glynn S</b> PO Box 595 Mount Pleasant, NC 28124-0595 E-mail: rev-glynn@juno.com	704-436-9714 9B	<b>Bender, Timothy L</b> 885 Saginaw St Vassar, MI 48768 E-mail: bendertim@msn.com	989-823-8293 6B	<b>Benoway, Edward R</b> Florida-Bahamas Synod 3838 W Cypress St Tampa, FL 33607-4897 E-mail: ed.benoway@ocunet.org	813-876-7660 9E
<b>Bell, Jake Jr</b> Gloria Dei Luth Church PO Box 727 Fontana, CA 92334-0727	909-822-7212 2C	<b>Bender, William M</b> 1023 Michigan Ave Marysville, MI 48040 E-mail: rbenders@aol.com	810-364-7081 6A	<b>Bennrd, Roger T (RT)</b> 3709 Oak Knoll Dr Eau Claire, WI 54701 E-mail: rbennrd@charter.net	715-836-7158 5H
<b>Bell, John E</b> 3440 Highway 182 Lincolnton, NC 28082 E-mail: taceaux@hotmail.com	704-735-8405 9B	<b>Bendtz, N Arne (RT)</b> 500 Lunallo Home Rd Apt 42A Honolulu, HI 96825	808-396-8331 7C	<b>Bensch, Eugene W (RT)</b> 111 Russell Rd Roswell, GA 30144	770-840-0078 9D
<b>Bell, Johnny R</b> 5815 Palmyra Rd SW Warren, OH 44481 E-mail: djrandcrew@prodigy.net	330-399-7227 6E	<b>Benedict, Rosemarie</b> RR2 Box GA10 New Bloomfield, PA 17068 E-mail: pastorrose@nmax.net	717-582-7712 8D	<b>Bensen, Arnold R (RT)</b> 650 Strawbridge Rd Northumbreland, PA 17857-9645	570-473-9857 8E
<b>Bell, Jon M</b> 8131 Airport Hwy Holland, OH 43528	419-865-4548 6D	<b>Benedict, William P</b> 3290 St James Rd Greeneville, TN 37743 E-mail: bbened8079@aol.com	423-638-1588 9D	<b>Benson, Barry N</b> 246 Woodport Rd Sparta, NJ 07871 E-mail: s_o_l_h@hotmail.com	973-729-7010 7A
<b>Bell, Marcia G</b> Luth Theological Seminary 7301 Germantown Ave Philadelphia, PA 19119-1794 E-mail: rcbell@bellatlantic.net	215-248-4616 7F	<b>Bengson, Glen A</b> 287 W Main St Xenia, OH 45385 E-mail: gabengson@ameritech.net	937-372-7421 6F	<b>Benson, Bruce W</b> St Olaf Student Congregation 1520 St Olaf Ave Northfield, MN 55057-1098 E-mail: bensonb@stolaf.edu	507-663-3092 3I

<b>Benson, Curtie E</b> 310 E 2nd St PO Box 206 Holstein, IA 51025-0206	712-368-2228 5E	<b>Bertz-Letts, L Alan</b> 65-30 Kissena Blvd Flushing, NY 11367	718-261-1550 7C	<b>Berg, James D</b> 480 Monterey Ave Morro Bay, CA 93442 E-mail: bergj480@charter.net	805-772-8457 2B
<b>Benson, Debra R H</b> 2100 O Ave Anacortes, WA 98221-2584 E-mail: revs2go@aol.com	360-293-9586 1B	<b>Benuska, Daniel A</b> 6726 Cresta Bonita El Paso, TX 79912	915-584-6958 2E	<b>Berg, Jeffrey L</b> 13724 W Meeker Blvd Sun City West, AZ 85375-3730	623-584-2000 2D
<b>Benson, E Jon</b> 633 Willow Ave Council Bluffs, IA 51501 E-mail: ejbenson@harlanet.com	712-323-7173 5E	<b>Bertz, Frank L (RT)</b> 1138 Belle Dr Loveland, CO 80537	2E	<b>Berg, John C</b> 1133 Pfingsten Rd Northbrook, IL 60062-4449 E-mail: pastorjohn@gloriadeorthbrook.org	847-272-0400 5A
<b>Benson, Gary E</b> 624 3rd Ave SW Rochester, MN 55902-3382 E-mail: revgbenson@aol.com	507-288-2649 3I	<b>Bertz, Paul B</b> Luth Public Policy Office 433 Minor Ave Seattle, WA 98109-5439 E-mail: pbertz@csnw.org	206-694-5772 1B	<b>Berg, John R (RT)</b> 409 Park Ave Luck, WI 54853	715-472-2065 5H
<b>Benson, Hamar B (RT)</b> 11240 SE 320th Pl Auburn, WA 98002-4832	253-939-7906 1C	<b>Berdahl, Charles A (RT)</b> 23402 E Otero Dr Aurora, CO 80016 E-mail: revberd@aol.com	303-617-6152 2E	<b>Berg, Jonathon L</b> 2340 W Jefferson St Springfield, IL 62702-3452	217-546-7646 5C
<b>Benson, J Stanley (RT)</b> 1317 S Washington St Peter, MN 56082	507-931-2584 3F	<b>Berdahl, Laura K P</b> 324 W Cleveland St Duluth, MN 55811-2373	218-724-9291 3E	<b>Berg, Lloyd A (RT)</b> 320 Lyndale Ave Staten Island, NY 10312-6127	718-356-1575 7C
<b>Benson, James A</b> 523 Wheaton Rd Fort Sam Houston, TX 78234-0270 E-mail: shadowkends@sabcr.com	210-227-1893 4E	<b>Berdahl, Timothy P</b> 45th Ave E & Colorado St Duluth, MN 55804-1598 E-mail: tberdahl@cgsluluth.org	218-525-1922 3E	<b>Berg, Lowell O</b> PO Box 116 Hills, MN 56138-0116 E-mail: lberg@pfire.net	507-962-3355 3F
<b>Benson, Joel A</b> 3832 Gibsonia Rd Gibsonia, PA 15044 E-mail: jbenso@nauticom.net	724-443-8110 8B	<b>Berentson, James N (RT)</b> 1412 Sheridan Rd Bremerton, WA 98310-3422	360-373-5799 1C	<b>Berg, M Elaine</b> 312-314 E Main St Endicott, NY 13760 E-mail: meb312@aol.com	607-785-5542 7D
<b>Benson, John E</b> 2211 Riverside Ave Minneapolis, MN 55454	612-330-1007 3G	<b>Beresford, Thullishe N</b> 2610 Martin Luther King Jr Ave Flint, MI 48505 E-mail: mathula@flint.com	313-235-0863 8A	<b>Berg, Norman R</b> 1601 4th Ave S Anoka, MN 55303-2491 E-mail: norm.berg@zionanoka.org	763-421-4656 3G
<b>Benson, Leonard A (RT)</b> 401 Manitou Northfield, MN 55057	3I	<b>Berg, Alan C</b> 11701 Ridgepoint Dr NW Silverdale, WA 98383-8006 E-mail: AlBerg@silverlink.net	360-692-9283 1C	<b>Berg, Robert D</b> Northwest Synod of Wisconsin PO Box 730 Rice Lake, WI 54986-0730 E-mail: bishop@nwsynod-wiscorsln.org	715-234-3373 5H
<b>Benson, Lewis R H</b> 2111 117th Ave NE Lake Stevens, WA 98258-9505 E-mail: revs2go@aol.com	425-334-0421 1B	<b>Berg, Alvin C (RT)</b> 1500 Southgate Dr Kissimmee, FL 34746-6598	9E	<b>Berg, Terry A</b> 140 N 7th St West Bend, WI 53095 E-mail: trinity@hnet.net	262-334-2125 5J
<b>Benson, Paul (RT)</b> 18014 N Nicklaus Ln Sun City, AZ 85351-1766	623-675-7035 2D	<b>Berg, Carlton L (RT)</b> 1959 SE Morgan Rd Hillsboro, OR 97123-5334	503-648-7392 1E	<b>Berg, Theodore F</b> 1021 McKinley Ave Apt 2 Oakland, CA 94610	510-268-8435 2A
<b>Benson, Scott R</b> 2730 Bridge Rd Suffolk, VA 23435 E-mail: Sbbenson3@hotmail.com	757-686-0468 9A	<b>Berg, Cheryl A</b> 1600 Paul Bunyan Dr NW Apt 17 Bemidji, MN 56601 E-mail: cheryl.berg@ecunet.org	218-759-0285 3D	<b>Berg, Tor K</b> 1300 NE Lybecker Rd Pullman, WA 99163-3687 E-mail: tor.berg@turbonet.com	509-332-1985 1D
<b>Benson, Steven R</b> 2511 E Franklin Ave Minneapolis, MN 55406-1096 E-mail: stevan.r.benson@att.net	612-332-2397 3G	<b>Berg, David A</b> 401 3rd Ave NE Waseca, MN 56093-3301 E-mail: daberg@hickorytech.net	507-835-1703 3I	<b>Berg, William E (RT)</b> 1020 2 17th St Apt 334 Minneapolis, MN 55404-1758	3G
<b>Benson, V Theodore (RT)</b> 8095 Route 6 Kane, PA 16735	8A	<b>Berg, David F</b> 2450 Riverside Ave Minneapolis, MN 55454	612-337-4861 3G	<b>Berg, William R</b> 1904 Winnebago St Madison, WI 53704-5315	608-249-8527 5K
<b>Bent, John C</b> 233 Kalispell Ave Whitefish, MT 59937-2637 E-mail: john@clowhitafish.org	406-862-2615 1F	<b>Berg, David G (RT)</b> 2350 19th Ave NE Minneapolis, MN 55418	612-782-3844 3G	<b>Berg-Haglund, Victor S</b> 1742 North St Escondido, CA 95320-1834	209-838-7695 2A
<b>Bentley, Elder K (RT)</b> 647 Overlook Dr Roseville, MN 55113-2178	651-486-7394 3H	<b>Berg, David G</b> 106 Carroll Rd Glen Burnie, MD 21060-6999 E-mail: dgberg@erols.com	410-766-6534 8F	<b>Berg-Holte, Sandra K</b> PO Box 107 Aitkin, MN 56431-0107	218-927-2451 3E
<b>Bents, Erin M</b> 1900 7th St NW New Brighton, MN 55112-6599 E-mail: erinbents@ctkn.org	651-633-4674 3H	<b>Berg, David H</b> Catholic Healthcare West 420 34th St Bakersfield, CA 93301 E-mail: davehberg@yahoo.com	661-327-4647 2B	<b>Bergdahl, Julie B</b> 10 Adirondack Ln Plattsburgh, NY 12901	518-561-5255 7B
<b>Bents, Mark F</b> Holy Trinity Lutheran Church 1755 Delhi St Dubuque, IA 52001	563-582-3228 5F	<b>Berg, David M</b> Methodist Hosp/Park Nicollet 6500 Excelsior Blvd Saint Louis Park, MN 55426-0010	952-993-6052 3G	<b>Berge, Glenn A</b> 701 Main St Bottineau, ND 58318-1310	701-228-2228 3A
<b>Bertz, Carl E</b> Sun City Hilton Head 57 Zubler St Bluffton, SC 29909-4592 E-mail: carlbertz@aol.com	843-705-9649 9D	<b>Berg, Dean W (RT)</b> 34504 8th Ave SW Federal Way, WA 98023	253-874-9360 1C	<b>Berge, Paul S (RT)</b> 1222 Birch Pond Trl White Bear Lake, MN 55110	651-853-6748 3F
<b>Bertz, Donald K</b> St John Lutheran Church 4629 Aspen Hill Rd Rockville, MD 20853-6003 E-mail: revdtkb@yahoo.com	301-927-4100 8G	<b>Berg, Donald L (RT)</b> 407 Leif Erickson Dr Decorah, IA 52101-1038	563-382-5727 3I	<b>Berge, Phillip B</b> 601 4th Ave Two Harbors, MN 55618 E-mail: bethluth@lakanet.com	218-834-4158 3E
<b>Bertz, Myrin D (RT)</b> Moming Song Acres 6 Oda Knight Rd Lyle, WA 98635 E-mail: amson@gorge.net	509-365-3600 1E	<b>Berg, Donald L (RT)</b> 1010 N 20th St Superior, WI 54880	715-394-5975 5H	<b>Berge, Susan K Williams</b> 601 4th Ave Two Harbors, MN 55618 E-mail: bethluth@lakanet.com	218-834-4158 3E
<b>Bertz, Sandra L</b> 100 Hanson Rd Algonquin, IL 60102-1974 E-mail: pastorsandy@lightofchristchurch.com	847-658-9250 5B	<b>Berg, Duane A (RT)</b> 11872 Jade Ct Fountain Valley, CA 92708-1219	714-531-3515 2C	<b>Bergeland, Daniel P (RT)</b> 1820 E 8th St Duluth, MN 55812	218-728-1467 3E
		<b>Berg, Gary E</b> 1203 7th Ave N St Cloud, MN 56303 E-mail: geberg@cloudnet.com	320-253-5437 3F	<b>Bergeland, Luther C (RT)</b> 2803 Hughes Dr Erle, CO 80516-7543	2E
		<b>Berg, Harvey M (RT)</b> 1009 E Roberta Ave Waukesha, WI 53186 E-mail: bergh41@bigplanet.com	262-547-1909 5J	<b>Berger, Gregory A</b> 5015 S 80th St Ralston, NE 68127-2712 E-mail: gregberger@pastors.com	402-331-5510 4A

Berger, John E (RT) 204 W Broadway St Maumee, OH 43537	419-393-6754	6D	Bergman, Jeffrey A 857 Maple St Paynesville, MN 56362-1425 E-mail: jsberg@kdlidlink.net	320-243-3624	3F	Bergstrom, Charles V (RT) The Willows 1 Lyman St Apt 313 Westborough, MA 01581	508-366-5747	7B
Berger, Lloyd M Jr PO Box 374 Clinton, MN 56225-0374	320-325-5154	3F	Bergman, Jill M 9300 Scandia Trail N Forest Lake, MN 55025-9194 E-mail: jbergman@hosannachurch.net	651-464-5502	3H	Bergstrom, David A 801 Hill Ave Spritt Lake, IA 51360 E-mail: prbergst@yahoo.com	712-336-2446	5E
Berger, Robert L 132 E Valley Forge Rd King of Prussia, PA 19406-2031	610-265-4545	7F	Bergman, Richard D (RT) 806 Brandonbury Ln Chico, CA 95926	530-342-5722	7F	Bergum, Brian A 1350 N 7th St Grand Junction, CO 81501-3098 E-mail: brian.bergum@ecunet.org	970-242-7835	2E
Bergerson, Marilee J 1204 N Nokomis St NE Alexandria, MN 56308-5031 E-mail: bergerson@rea-arp.com	320-763-5164	3D	Bergman, T Robert (RT) 41920 Corte Valentine Temecula, CA 92582 E-mail: trberg@earthlink.net	909-695-6152	2C	Berhelm, Donald R 30373 325th St Benson, MN 56215	320-842-4466	3D
Bergeson, Dennis L PO Box 227 Solon Springs, WI 54873-0227	715-378-2252	5H	Bergman, Tilman F 499 Charles Ave St Paul, MN 55103-1909	651-227-5299	3H	Berka, James L PO Box 351 Titonka, IA 50480-0351 E-mail: goodhope@metins.net	515-928-2282	5E
Bergeson, Ernest A E (RT) 28 Alder Ln Harwich, MA 02645	508-430-0160	7B	Bergmann, Kenneth E (RT) 2065 Patricia St. Oxnard, CA 93036-2720 E-mail: keblng@adelphia.net	805-983-0157	2B	Berke, Steven D 1512 Ave G Gothenburg, NE 69138-1716 E-mail: berkesteven@hotmail.com	308-537-3433	4A
Bergeson, Robert W (RT) 5546 Fenway Ct Saint Paul, MN 55110-5779		3H	Bergmark, Glenn B 508 Lemont St Lemont, IL 60439 E-mail: bethanyfnt@aol.com	630-257-8333	5A	Berkedal, David J 505 E Bonita San Dimas, CA 91773 E-mail: dberkedal@unifical.com	909-599-3976	2B
Bergeson, Steven P 2101 Harrison St Kingman, AZ 86401 E-mail: berge@ctaz.com	520-753-3068	2D	Berg Moberg, Glenn E 2323 Como Ave St Paul, MN 55108-1723 E-mail: gbm@mtn.org	651-645-0371	3H	Berkeland, Steven J 320 West Ave Red Wing, MN 55066-2292	651-388-7106	3I
Berggren, Bruce W (RT) 1224 2nd Ave Nebraska City, NE 68410	402-673-6204	4A	Bergquist, Bruce A 3119 Concord Way Longmont, CO 80502 E-mail: bruce.bergquist@prodigy.net	303-776-2704	2E	Berkland, Gary L (RT) 650 Via Del Castille Morgan Hill, CA 95037	408-779-5180	2A
Berggren, C Wendell (RT) 10473 S Old Hwy 81 Assaria, KS 67416	785-687-2753	4B	Bergquist, James A (RT) 29338 County 37 Laporte, MN 56481	218-224-2135	3D	Berkland, Theodore A (RT) 24281 McLair Rd Grantsburg, WI 54850 E-mail: berkdand@grantsburgtel.com.net	715-463-2188	5H
Berggren, Clifford G (RT) 619 NE 127th Ave Vancouver, WA 98684-0828 E-mail: cgberg@attbi.com	360-256-1966	1C	Bergquist, Jeri J PO Box 158 Reynolds, ND 58275-0158 E-mail: jeri@wiktel.com	701-847-2245	3B	Berkobin, Carl (RT) 1115 Murray Cir Marietta, GA 30064	770-426-8273	9D
Berggren, David J 550 Lincoln Dr Sun Prairie, WI 53590-1399 E-mail: pastorb@osic-elca.org	608-837-3111	5K	Bergquist, Marka Z PO Box 1081 Boerne, TX 78006-1081	830-816-1853	4E	Bernal, Manuel 1155 W Foothill Blvd Glendora, CA 91741-2067 E-mail: barca4me@yahoo.com	618-335-2551	2B
Berggren, James L 7800 W Bellfort Houston, TX 77071 E-mail: berggy@wt.net	713-771-8176	4F	Bergren, Arthur C 1300 Kishwaukee Valley Rd Woodstock, IL 60098-2103 E-mail: abergren@gracewoodstock.org	815-338-0554	5B	Bernard, Laurel Halvorson 550 Cherry St Negaunee, MI 49866 E-mail: lehbernard@aol.com	906-475-9533	5G
Berggren, Paul V (RT) 521 Squire St Colorado Springs, CO 80911-2433		5K	Bergren, Benjamin B 342 N LaGrange Rd Frankfort, IL 60423 E-mail: bbnuff@aol.com	815-464-7268	5B	Bernard, Lowell L (RT) 300 E Church St Apt 1401 Orlando, FL 32801	407-425-1033	9E
Berggren, Ralph D (RT) 715 W 7th Mitchell, SD 57301	605-996-7881	3C	Bergren, John H (RT) 14506 42nd Ave Ct NW Gig Harbor, WA 98332-9046 E-mail: jhbergren@aol.com	253-857-7193	1C	Bernard, Timothy LH 305 W Magnetic St Marquette, MI 49855-2708 E-mail: mkreim@aol.com	906-225-1119	5G
Bergh, Alvin J (RT) 2533 Danhaven Ct Aurora, IL 60504 E-mail: apbergh@aol.com	630-585-8422	5A	Bergren, Lynn F 6th & Oak Andover, IL 61233-0157 E-mail: prjdb@aol.com	309-522-8127	5B	Bernau, William H PO Box 206 Adel, IA 50003-0205 E-mail: GraceAdel@aol.com	515-993-3913	5D
Bergh, Earl E (RT) 777 Berkeley Ave Claremont, CA 91711		5G	Bergson, John A PO Box 24 McFarland, WI 53558-0024 E-mail: pastorjohnab@juno.com	608-838-3184	5K	Berndt, Robert C (RT) 700 Sunset Dr Dell Rapids, SD 57022 E-mail: rcbjcb@yahoo.com	605-428-3159	3C
Bergh, Johan A (RT) 724 Via Milano Cir Apopka, FL 32712 E-mail: jaab2@msn.com	407-886-8325	9E	Bergstrasser, Elwin C (RT) PO Box 68 Ruskin, NE 68974-0068		4B	Berndtson, Earl H (RT) 1020 17th St E Apt 634 Minneapolis, MN 55404-1759	612-337-0271	3H
Bergh, Johan A A PO Box 757 Gotha, FL 34734-0757 E-mail: pastor@peopleoffaith.org	407-654-5821	9E	Bergerand, Debra D 7825 Chicago Ave S Richfield, MN 55423-4499 E-mail: dberger@house-of-prayer.com	612-866-8471	3G	Berner, Cheryl L 3600 Brodhead Rd Monaca, PA 15061 E-mail: ciberner@access995.com	724-775-1340	8B
Bergh, Larry R PO Box 278 Schaeferstown, PA 17088-0278 E-mail: lbergh@nbn.net	717-940-3375	8D	Bergtresser, John J 525 Minuteman Caw Cocoa Beach, FL 32931-2625 E-mail: jbandib@bv.net	407-783-0852	9E	Berner, Homer W (RT) 2956 152nd Ave NE Apt 211 Redmond, WA 98052-5358	425-702-8309	1B
Bergin, Brian G 37515 Park Trl Aimelund, MN 55012-7511 E-mail: smokey@comenet.com	651-583-2340	3H	Bergtresser, Paul W 800 E Michigan St Orlando, FL 32808	407-857-5556	9E	Berner, Roger L 11200 Old Georgetown Rd North Bethesda, MD 20852 E-mail: prberner@trinityeca.org	301-881-7275	8G
Bergin, Gordon C E (RT) 1545 River Hille Pky NW 218 Cambridge, MN 55008-3741	651-257-1486	3H	Bergtresser, Peter S PO Box 95 West Milton, PA 17886-0095 E-mail: Peter.Bergtresser@ecunet.org	570-568-2254	8E	Berner, Scott F 331 N Linder Rd Eagle, ID 83616-4417 E-mail: pastorscott@hopeagle.org	208-939-9181	1D
Bergland, Arne C PO Box 1300 Spanaway, WA 98387-1300 E-mail: spanaway@unkidai.com	253-531-7000	1C	Bergtresser, Phillip W (RT) 2913 Wellesley Ct Fullerton, CA 92631-2222		2A	Bernhardson, Drell E (RT) 825 Park Dr S Fargo, ND 58103	701-232-8416	3D
Bergland, Robert W (RT) 423 2nd Ave NE Stewartville, MN 55978-1205		3D	Bergstrom, Ann L Walker Methodist Health Ctr 3737 Bryant Ave S Minneapolis, MN 55408 E-mail: abergstrom@walkermeth.org	651-698-1096	3G	Bernhardt, Bela (RT) 1467 Parkhaven Row Lakewood, OH 44107-4505	216-221-3178	6E

<b>Bernhardt, David F</b> PO Box 37 Albert City, IA 60510-0037 E-mail: capastro@aol.com	712-843-5625	5E	<b>Bersley, William J</b> California Luth University 60 W Olsen Rd Thousand Oaks, CA 91360	805-492-2411	2B	<b>Bexell, Luther E</b> 301 Hatch Ave St Paul, MN 55117-5124	651-489-5811	3H
<b>Bernhardt, Gunther H</b> 58 E Houston St Montgomery, PA 17752-1106 E-mail: guntherbernhardt@gmx.net	570-547-1170	8E	<b>Bertani, Douglas T</b> 1600 Union Ave Fairfield, CA 94533-3728 E-mail: tbertani@aol.com	707-422-4741	2A	<b>Bey, DeWayne M (RT)</b> 5315 N Greeley Ave Portland, OR 97217	503-289-2636	1E
<b>Bernhelse, John G (RT)</b> 2330 Manor Rd York, PA 17404-4103	717-767-4140	8D	<b>Berthelsen, Arthur R (RT)</b> PO Box 186 Bellevue, MN 56214-0186	507-938-4478	3F	<b>Beyer, Alvin C</b> PO Box 562 Culbertson, MT 59218-0562 E-mail: albeyer@nemontel.net	406-787-5390	1F
<b>Berninghaus, Gisele J</b> Hands of Christ Deaf Min 100 N Drew Appleton, WI 54911	920-968-1196	5I	<b>Berthelsen, Christine A</b> PO Box 339 Stillwater, MN 55082-0339 E-mail: cberthelsen@trinitytc.org	651-439-7400	3H	<b>Beyer, Bruce W</b> 4 W LaSalle Ave Barron, WI 54812-1307 E-mail: bbeyer@chibardun.net	715-537-3575	5H
<b>Bernlohr, Fred K (RT)</b> Rt 1 Box 120 Hideaway Hills, OH 43107		6F	<b>Berthelsen, Joel J</b> 917 N Straus Rd Cedar Hill, TX 75104-5317 E-mail: pastor@hopelutheran.net	972-291-7902	4D	<b>Beyer, H William</b> 4391 340th Ave Fertile, MN 56540-9319 E-mail: beyer@gvtel.com	218-945-6220	3D
<b>Bernlohr, Thomas P</b> 3530 Dayton Xenia Rd Beavercreek, OH 45432 E-mail: pastortom@donet.com	513-426-1441	8F	<b>Berthelsen, Robert O (RT)</b> 7005 Shamrock Rd Apt 316 Lincoln, NE 68506-2981	402-327-9890	4A	<b>Beyer, Herbert C Jr</b> 100 N Promenade Hallattsville, TX 77964-2732 E-mail: hjbeyer@cvtv.net	361-798-2808	4E
<b>Bernsdorff, Karl G</b> 709 Crescent Dr Lancaster, SC 29720	803-285-6743	9C	<b>Berthine, Janice A</b> PO Box 339 Convoy, OH 45832-0339 E-mail: revjan@qubrnet.net	419-749-2790	6D	<b>Beyer, R Rudolph</b> 867 N Pleasant St Amherst, MA 01002-1368 E-mail: ichurch@rcn.com	413-549-0322	7B
<b>Bernth, Erik R</b> PO Box 224 Gas City, IN 46933-0224	765-674-8052	6C	<b>Berthold, Robert C</b> PO Box 188 Moorhead, MN 56561-0188 E-mail: bob@trinitymhd.com	218-236-1333	3D	<b>Beyer, Stephen P</b> Command Chaplain USS Enterprise (CVN-65) RMD Box 56 FPO, AE 09543-2810		7C
<b>Bernthal, Mark A</b> 901 State Rd 544 Haines City, FL 33844-8565 E-mail: log.pastormark@verizon.net	727-421-2811	9E	<b>Berton, Walton F (RT)</b> 11372 Sawgrass Bend Apple Valley, CA 92306 E-mail: wally-carole@juno.com	760-240-2516	2C	<b>Beyer, William C</b> 314 Barrie St Fort Atkinson, WI 53538-1724 E-mail: bbeyer@trinityfort.com	920-563-4145	5K
<b>Berntsen, John A</b> 19 S 5th St Perkasie, PA 18944 E-mail: prjab@entmail.net	215-257-6801	7F	<b>Bertsch, Gary J</b> Osan Air Base Republic APO, AP 96266		3B	<b>Beyerhelm, Carl W (RT)</b> 1721 Grantwood Dr Iowa City, IA 52240		5D
<b>Berntson, Gordon N (RT)</b> 1470 W Gateway Cir Fargo, ND 58103	701-237-4751	3B	<b>Berven, Oliver J (RT)</b> 2160 N Wisconsin Ave Minneapolis, MN 55427	612-548-2147	3G	<b>Bezaire, James R</b> PO Box 42 Lake City, FL 32056-0042 E-mail: stluke@sigroup.net	386-758-7520	9E
<b>Berntson, Stanley L</b> 1200 Tongass Ave Ketchikan, AK 99901 E-mail: fipastor@eagle.pitalaska.net	907-225-3010	1A	<b>Bessert, Ronald C</b> 111 N Torrey Pines Dr Las Vegas, NV 89107 E-mail: ron@christlutheranlasvegas.org	702-870-1421	2D	<b>Bezanson, Richard M</b> 7310 W Camelback Rd Glendale, AZ 85303 E-mail: bezanson1@cox.net	623-848-1006	2D
<b>Berntson, Steven C</b> 1009 12th Ave NE Jamestown, ND 58401 E-mail: sberntson@tdaktel.com	701-252-4208	3B	<b>Bessey, James L</b> 6500 Stearns St Long Beach, CA 90815 E-mail: jbessey@unidial.com	310-598-2433	2B	<b>Bianchi, Theresa A</b> 196 Currier Dr Manchester, NH 03104 E-mail: steve.bianchi@worldnet.att.net	603-668-9545	7B
<b>Beronius, Charlea P (RT)</b> 915 9th St S No 104 St Cloud, MN 56301-9712	320-203-7601	3F	<b>Bessey, Theodore I</b> 6 S Second St Oakland, MD 21550 E-mail: tbessey@stmarksoakland.com	301-334-2666	8H	<b>Bichel, Charles W (RT)</b> 13015 370th St Carson, IA 51525	712-486-2282	4A
<b>Berry, Christopher D</b> Shalom Center 102 Highland Dr Bellingham, WA 98225 E-mail: cdberry@cc.wvu.edu	360-733-3400	1B	<b>Best, Raymond C (RT)</b> 1601 Milan Rd Greensboro, NC 27410-3023	336-545-8378	9B	<b>Bickel, Arthur O (RT)</b> 1008 W Campbell St Arlington Heights, IL 60005	847-670-7589	5A
<b>Berry, Herbert E</b> Augustana Lutheran Church 207 N Kelly St Hobart, IN 46342-3229	219-942-3574	6C	<b>Best, Stephen E III</b> PO Box 1182 Taylor, TX 78574-1182 E-mail: pastorsb@prismnet.com	512-385-6155	4E	<b>Bickel, James M</b> 1415 Dopp St Waukesha, WI 53188-4997 E-mail: pastorjim@ascensiononline.org	262-547-8518	5J
<b>Berry, Jack W (RT)</b> 2620 Douglas Dr Fremont, NE 68025-9368	402-721-1573	4A	<b>Best, Warren F (RT)</b> 4110 N Moody Ave Chicago, IL 60634	773-736-2863	5A	<b>Bickel, W Dean</b> 100 Old Bethlehem Rd Perkasie, PA 18944 E-mail: bicchip@enter.net	215-257-3294	7F
<b>Berry, Phillip J (RT)</b> 5422 Wellesley St W La Mesa, CA 92042	619-589-5167	2C	<b>Beste, Anita W</b> 2561 N Victoria St Roseville, MN 55113-3499	651-484-4144	3H	<b>Bickford, Edith L</b> RR 1 Box 79 Auburn, NE 68305-9733 E-mail: pastordbickford@hotmail.com	402-274-5729	4A
<b>Berry, Richard A (RT)</b> 13214 Park Ln Fort Washington, MD 20744 E-mail: revberry@aol.com	301-292-2815	8G	<b>Bethke, Jeffrey S</b> 4915 St Barnabas Rd Temple Hills, MD 20748-4605 E-mail: pastorjeff@hotmail.com	301-894-3556	8G	<b>Bidne, Allen L</b> PO Box Y Monona, IA 52159-0561 E-mail: abidne@notins.net	563-539-2230	5F
<b>Berry, Robert C (RT)</b> 243 Pine Valley Dr Huntsville, TX 77340-3411	409-295-8939	4F	<b>Bettger, Timothy J</b> 236 N Charlotte St Lancaster, PA 17603 E-mail: strmatthew@dejazzd.com	717-295-7408	8D	<b>Bidne, Arvid E (RT)</b> 4204 Nancy Pl Shoreview, MN 55126-6412 E-mail: anabidne@aol.com	651-483-4181	3H
<b>Berry-Bailey, Barbara</b> ELCA/DCM 8785 W Higgins Rd Chicago, IL 60631	773-380-2560	7F	<b>Beutel, Donald R (RT)</b> 4015 Pinedale Dr Baltimore, MD 21236	410-256-5658	8F	<b>Bieber, Paul G</b> 3100 S Calumet Ave Chicago, IL 60616 E-mail: paulbieber@unidial.com	312-225-2257	5A
<b>Bersagel, Edwin L (RT)</b> 16110 Crystal Hills Dr Lakeville, MN 55044-5807	952-432-1512	3H	<b>Beutel, Eugene W (RT)</b> 3824 Cabbage House Dr Camp Hill, PA 17011-1456	717-731-8747	8D	<b>Bieber, Warren L (RT)</b> 102 Twin Oaks Dr Pittsburgh, PA 15237	412-486-0487	8B
<b>Bersagel, J David</b> 359 N Leonard St West Salem, WI 54669-1298 E-mail: dbersagel@centurytel.net	608-786-0030	5L	<b>Beutel, LeRoy H (RT)</b> 4410 Battery Hill Ln Fredericksburg, VA 22408	540-710-6014	8G	<b>Biedermann, Eric A (RT)</b> 2654 Covington Ct Fort Collins, CO 80526-6710		5D
<b>Bersagel, Matthew E</b> 1800 21st Ave Greeley, CO 80631 E-mail: bersagel@trif.com	970-352-4816	2E	<b>Beutter, Dale H</b> 12642 S Massasoit Ave Palos Heights, IL 60463-2422	708-389-3435	5A	<b>Biedermann, Eric W</b> 517 SW Des Moines St Ankeny, IA 50021-1525 E-mail: rick@htcankeny.org	515-964-4348	5D
<b>Bersie, Richard B (RT)</b> 822 N Hilltop Ave Kent, WA 98031-3116	253-852-8619	1B	<b>Bexell, Joel L</b> 7000 S Hinton Ave Cottage Grove, MN 55018-1898 E-mail: jbxell@stlukesoc.org	651-459-1222	3H			

Biedermann, William E (RT) 266 E Paseo Churea Green Valley, AZ 85614 E-mail: darwilbie@msn.com	620-399-1247 2D	Billman, George M (RT) 582 Bailey Dr Mansfield, OH 44904 E-mail: macaphoto@msn.com	419-756-8599 6E	Birkelo, Susan J 1133 N Sacramento Blvd Chicago, IL 60622 E-mail: sbirkelo@msn.com	773-276-2104 5A
Biegert, Sheryl J 10511 Peacock Hill Ave NW Gig Harbor, WA 98332-8928 E-mail: sjbiegert@aol.com	253-851-5222 1C	Billmeyer, Martin E 745 Walbridge Ave Toledo, OH 43609-2758 E-mail: mbill474@aol.com	419-243-8189 6D	Birkholz, Reutlen E (RT) PO Box 5732 Lake Montezuma, AZ 86342-5732	520-567-4866 3D
Bieghler, Steven K 6442 S Glengarry Ave Whittier, CA 90606-1514 E-mail: skbiegh@earthlink.net	562-692-8649 2C	Billnitzer, Harold R (RT) 2001 Perysburg Holland Rd Apt 264 Holland, OH 43528	6D	Birkholz-Seeker, Elizabeth C PO Box 1406 Dahlonega, GA 30533-1406	706-867-9591 9D
Biegnier, Charles G Jr (RT) 459 Washington Hwy Buffalo, NY 14226 E-mail: chicknbarb@prodigy.net	716-837-4789 7D	Billow, Harry R (RT) RR 2 Box 570 McAlisterville, PA 17049-9704	717-483-2772 8E	Birnbaum, David T 4690 Tittabawassee Rd Saginaw, MI 48604-9442 E-mail: pastor@gracecok.org	517-792-7051 6B
Biegnier, Stephen C 9535 Clarence Center Rd Clarence Center, NY 14032 E-mail: psccb@localnet.com	716-741-2656 7D	Billow, Mark A 1444 Whispering Springs Dr York, PA 17404 E-mail: m.billow@worldnet.att.net	717-792-4684 8D	Bisbee, Douglas O East Central Synod of Wisconsin 18 Tr-Park Way Appleton, WI 54914-1658 E-mail: doug.bisbee@ecsw.org	820-734-5381 5I
Biefeldt, Dennis D PO Box 8 Whitpa, SD 57276-0006 E-mail: dbief2@mchsl.com	605-629-6801 3C	Binau, Bradley A Trinity Luth Seminary 2199 E Main St Columbus, OH 43209	614-235-4136 6D	Bischoff, Bernhard A 606 E 38th St Erie, PA 16504-1762 E-mail: bischoff@velocity.net	814-825-8830 8A
Biefeldt, Kathryn D 1026 School St Apt 2 Percy, IL 62272	618-497-2500 5C	Blinder, John R Jr (RT) PO Box 21 Ellis, KS 67637-0021	785-726-3815 4B	Bischoff, Rudolph H (RT) 502 Burgess Ct Zelienople, PA 16063 E-mail: rbischoff@lassenlor.com	412-452-3614 8B
Biemiller, Harry L Jr (RT) 433 Rainbow Dr North Fort Myers, FL 33903-5659 E-mail: jbiemil@cyberstreet.com	941-656-0045 9E	Bingea, Gretchen J 1400 W Stadium Blvd Ann Arbor, MI 48103-5399 E-mail: gbingea@trinityaa.org	734-662-4419 6A	Bischoff, Werther A (RT) 1804 5th Ave NW No 301 Waverly, IA 50677	319-352-1503 5F
Bierlein, Paul A 877 Bexley Dr Perrysburg, OH 43551 E-mail: paul.bierlein@stlukeshospital.com	419-893-5924 6D	Bingea, Robert N (RT) 4485 65th St SE Delano, MN 55328-8119	5H	Bish, Kirk W Southwestern Pennsylvania Synod 9625 Perry Hwy Pittsburgh, PA 15237-5590 E-mail: kirk.bish@ecunet.org	412-367-8222 6B
Biesecker, Dale F Jr 300 Queen St Northumberland, PA 17857 E-mail: pegndale@sunlink.net	570-473-3770 8E	Bingham, Timothy W RR 1 Box 250-B1 Mt Pleasant Mills, PA 17853 E-mail: tbingman@sunlink.net	570-539-8817 8E	Bishop, Hollis E (RT) 9810 St Albans St Hebron, IL 60034	815-648-4007 5B
Bigalk, Vernon D (RT) 9124 State Hwy 24 NW Annandale, MN 55302	320-274-6802 3F	Bingol, Thomas A 303 Palm Coast Pky W Palm Coast, FL 32137-8136 E-mail: ptb@bestnetpc.com	904-445-3420 9E	Bishop, J Herri (RT) 863 Hughely Ferry Rd Pomaria, SC 29126 E-mail: jhbcb@aol.com	803-276-4949 9C
Bigelow, Frederick H (RT) 606 Old Farm Ln State College, PA 16803-1223	814-234-4296 8C	Birtek, Virginia M 29 S Wayne St Robesonia, PA 19551 E-mail: froggin1@att.net	610-693-6032 7E	Bishop, Loyal G (RT) 544 Frontier Ct Terre Haute, IN 47803-4224	812-877-2306 6C
Bigott, Wilfred F (RT) 301 Crestwood Dr Kernville, TX 78028	830-896-4516 4E	Binstock, Heidi L 1680 Birch Lake Ave White Bear Lake, MN 55110-3396	651-429-4928 3H	Bishop, Randolph D 21 Clara Barton St Danville, NY 14437 E-mail: rezz@starband.net	585-335-5260 7D
Bigsby, Jon R 610 Avalon St San Antonio, TX 78213-4019	210-342-5372 4E	Bintiff, Gayle L 1500 W Maryland Ave Phoenix, AZ 85015 E-mail: pastorgayle@shepherdofvalley.com	602-249-1936 2D	Bishop, Sherman A 28455 Center Ridge Rd Westlake, OH 44145-2598 E-mail: prsbishop@aol.com	440-871-5565 8E
Bible, Gary T 7510 Rockwood Rd Frederick, MD 21702-3648 E-mail: ganwarrior@aol.com	301-863-3344 8F	Bipes, Robert A PO Box 107 Rosholt, SD 57260-0107 E-mail: rkbipes@tnlcs.com	605-537-4263 3C	Bitter, David A 311 W Mackie St Beaver Dam, WI 53916-1666 E-mail: ELK5@charter.net	920-885-4497 5K
Bileck, Gregor 17007 Q St Omaha, NE 68135	402-894-2040 4A	Birchmeier, Sandra W 3771 Easton Ave Bethlehem, PA 18020 E-mail: sbirchmeie@aol.com	610-694-0212 7E	Bitner, Denver W 925 5th Ave Rockford, IL 61104-3099 E-mail: dbitner@jvnet.com	815-964-4609 5B
Biles, Daniel V III 201 S Main St Spring Grove, PA 17362 E-mail: danbiles@pa.net	717-225-3466 8D	Birk, Brian R 4096 Highway 100 Aurora, MN 55705-9705	218-638-2222 3E	Blitner, Vernon J (RT) 4365 Trillium Ln W Minnetrista, MN 55364	612-472-0238 3G
Biles, Harry F 1270 N Broadway Lebanon, OH 45038-5333 E-mail: harrybiles@aol.com	513-932-1551 8F	Birk, George D (RT) 17 S Main St Apt 392 Middleburg, PA 17842-1006	570-837-0551 8E	Britz, Hilary A (RT) 980 NW Wallula Ave Gresham, OR 97030	503-691-5160 1E
Billberg, Gregory L 630 Adams St Wausau, WI 54403 E-mail: billberg@dwave.net	715-842-3644 5I	Birk, Ronald W (RT) 101 W Mimosa San Marcos, TX 78666-3709	512-396-0767 4E	Bixby, H William Luth Theo Sem - Philadelphia 7301 Germantown Ave Philadelphia, PA 19119	215-248-7380 7F
Billeck, Donald R Laurel Ridge Est 3 Buck Hom Dr East Stroudsburg, PA 18301	570-223-9229 7E	Birkedal, Paul G Bethel Home & Services 614 S Rock Ave Viroqua, WI 54665 E-mail: pbirkedal@bethelhome.org	608-637-2171 5L	Bjerke, Virgil F (RT) 13342 Del Monte Dr Apt 5D Seal Beach, CA 90740-4562 E-mail: vbjerke@aol.com	562-493-4639 2B
Billings, Carl H Jr PO Box 1957 Atascadero, CA 93423-1957 E-mail: pastorcarl@hopechurch.ws	805-461-0340 2B	Birkel, Raymond H (RT) 565 S Harbor Rd Southold, NY 11971	631-785-2769 7C	Bjerke-Ullman, Kris A 117 Dakota Rd Windom, KS 67491	316-489-6656 4B
Billings, Kurt M 427 S Main St Verona, WI 53593-1482	608-845-6922 5K	Birkeland, Barbara A 1000 Washington Ave Cloquet, MN 55720-3142 E-mail: pbb@blgsky.net	218-879-4647 3E	Bjerkestrand, Joel S PO Box 17444 Fountain Hills, AZ 85269-7444 E-mail: joel@lutheranaz.com	480-837-9532 2D
Billings, Richard M (RT) 3209 Stuart Rd Fosteria, OH 44830	6D	Birkeland, Deborah L 3718 Chatham Cir Arden Hills, MN 55112 E-mail: birke004@tc.umn.edu	651-631-1358 3H	Bjertness, Corey R PO Box 286 New London, MN 56273-0286 E-mail: peapcot@tds.net	320-354-2774 3F
Billington, Steven E PO Box 96 Cook, NE 68329-0096	402-864-4201 4A	Birkeland, Paul O 1000 Washington Ave Cloquet, MN 55720-3142 E-mail: paulbarbarab@msn.com	218-879-4647 3E	Bjorge, James R (RT) 802 Wall St N Moorhead, MN 56560	218-286-0250 3B

<b>Bjorge, John M</b> 9300 Scandia Trail N Forest Lake, MN 55025-9194 E-mail: jebjorge@msn.com	651-464-5502 3H	<b>Blackwelder, Glenn H</b> 2515 Grove St Blue Island, IL 60406-2398	708-385-4700 5A	<b>Blank, Stephen F</b> St Paul Lutheran Church 130 Cable Ave Beachwood, NJ 08722-4099	732-349-0871 7A
<b>Bjorge, John R (RT)</b> 400 7th Ave Granite Falls, MN 56241	320-564-3145 3F	<b>Blaede, Lyle E (RT)</b> 2478 Crystal Springs Dr Hilliard, OH 43028-6906	614-777-0455 6F	<b>Blankenburg, Max C</b> The Pilgrimage Center 10210 N Meridian Indianapolis, IN 46290	317-575-9855 6C
<b>Bjorge, Nathan J</b> 1947 110th Ave Dresser, WI 54009-4411 E-mail: bethesda.lutheran@centurytel.net	715-755-2562 5H	<b>Blaess, Kristine A</b> 1789 Churchhill Downs Pocatello, ID 83201 E-mail: mkblaess@hotmail.com	208-237-0789 1D	<b>Blankenhorn, Aaron D</b> 405 W Wayne St Fort Wayne, IN 46802-2186 E-mail: blankandsandra@worldnet.att.net	260-426-3424 6C
<b>Bjorge, Timothy M</b> 8440 Erickson Rd NE North Branch, MN 55056-8543 E-mail: silchurch@yahoo.com	651-674-4606 3H	<b>Blaess, Michael A</b> 215 N 18th Ave Pocatello, ID 83201-3344 E-mail: mkblaess@hotmail.com	208-232-7740 1D	<b>Blanset, Ray E (RT)</b> 306 Meares Ct Annapolis, MD 21401-4217	410-269-1354 8F
<b>Bjork, Evin E (RT)</b> PO Box 4814 Salem, OH 97302-4814 E-mail: evinandmaryb@aol.com	503-585-1240 1E	<b>Blahawletz, Diane E</b> PO Box 62 Siren, WI 54872-0062	715-349-5280 5H	<b>Blanton, Robert M</b> 6401 Highway 18 W Jackson, MS 39209-9657	601-371-2332 9D
<b>Bjorklund, Allan L</b> 703 S Sibley Ave Litchfield, MN 55355-3341 E-mail: firsts@hutchtel.net	320-693-2467 3F	<b>Blain, Christopher J</b> 232 Stonehenge Dr Mankato, MN 56001-8337 E-mail: pastorbcb@mctcnet.net	507-388-2906 3I	<b>Blay, Harold R</b> 24840 Olde Orchard Novi, MI 48375	248-477-9893 6A
<b>Bjorklund, Kenneth E (RT)</b> 71 East St West Bridgewater, MA 02379	508-559-2938 7B	<b>Blain, Jeffrey J</b> 901 County Road V Fond du Lac, WI 54935 E-mail: pastorbj@execpc.com	920-922-3353 5I	<b>Bleakley, Joseph P</b> Central/Southern Illinois Synod 524 S Fifth St Springfield, IL 62701 E-mail: lmc@met.com	217-753-7915 5C
<b>Bjorklund, Paul E</b> 31070 Irene St Lindstrom, MN 55045	651-257-5681 3H	<b>Blair, Edward A (RT)</b> 400 W Houston Mesa Rd Payson, AZ 85541-3150 E-mail: edblair@npgcable.com	928-472-3021 3G	<b>Bleakley, Laurie A</b> 1253 NW 2nd Ave Oak Harbor, WA 98277-2144 E-mail: pastorljohnson@juno.com	360-679-1561 1B
<b>Bjorkle, Leo O (RT)</b> 1116 Hawthorne Ave Northfield, MN 55057-5295	3I	<b>Blair, James B (RT)</b> 4710 McKenzie Rd Osceola, MI 48750-8595	989-739-0445 6B	<b>Bleeke, Robert M</b> Holy Family Memorial PO Box 1450 Manitowoc, WI 54220-1450	920-684-2740 5I
<b>Bjorlin, Dana P</b> PO Box 307 Hotgate, OH 43527-0307 E-mail: BjorlinDoc@aol.com	419-284-2811 6D	<b>Blair, Michael R</b> Luther College 700 College Dr Decorah, IA 52101 E-mail: blairmic@luther.edu	563-387-1040 5F	<b>Blenkush, Dallas F (RT)</b> 20998 Iteri Ave W Lakeview, MN 55044	612-469-2350 3H
<b>Bjorn von Letzendorf, Carin E</b> PO Box 951 Delta Junction, AK 99737-0951 E-mail: pastorataskabear@hotmail.com	907-895-4322 1A	<b>Blair, Ralph E Jr (RT)</b> 26 Donation Rd Greenville, PA 16125	8A	<b>Blenkush, Stephen P</b> 414 S Wood St Mora, MN 55051 E-mail: blenkush@calvarymora.org	612-679-1706 3E
<b>Bjornberg, Allan C</b> Rocky Mountain Synod 455 Sherman St Ste 160 Denver, CO 80203-4403 E-mail: allan.bjornberg@ecunet.org	303-777-6700 2E	<b>Blair, Steven G</b> 1780 Emma Lee Ln Hanford, CA 93230-1999 E-mail: stjames1@lemooren.net	559-584-9706 2A	<b>Bley, Edward R (RT)</b> Wilburn Gardens Ste 106 3500 Meekins Dr Fredericksburg, VA 22407-2303	540-548-0664 8G
<b>Bjorneby, Ladd G</b> 1604 W Yakima Ave Yakima, WA 98902-2995 E-mail: ladd.bjorneby@ecunet.org	509-575-6490 1D	<b>Blake, David W (RT)</b> 7084 Beach St Gaylord, MI 49735	982-732-7467 6A	<b>Blice-Baum, Christine L</b> 9548 Greythorne Pl Montgomery, AL 36117	334-271-5807 9C
<b>Bjorklund, Robert R</b> 10046 Cove Dr Minnertonka, MN 55305 E-mail: stpauls@saintpaulslutheran.org	952-593-0682 3G	<b>Blake, Donald J (RT)</b> .109 Sinclair SE Port Charlotte, FL 33952-9140	941-743-5351 9E	<b>Blice-Baum, Mark D</b> 9548 Greythorne Pl Montgomery, AL 36117	334-271-5807 9C
<b>Bjornstad, Gregory T</b> Luther Manor 3131 Hillcrest Dubuque, IA 52001-3999	319-588-1413 5F	<b>Blakeley, David L</b> 927 Cranston Dr Woodland, CA 95776-4926 E-mail: alc@saber.net	530-406-0507 2A	<b>Bliese, Arthur P Jr (RT)</b> 23201 Wicker Ave Port Charlotte, FL 33980 E-mail: artbliese@aol.com	941-255-0039 9E
<b>Black, Brian A</b> 2125 Third Ave E Hibbing, MN 55746	218-263-8509 3E	<b>Blakely, N Jane</b> 3201 Camino Tassajara Danville, CA 94506	925-648-7000 2A	<b>Bliese, Loren F</b> 865 Territorial St Harrisburg, OR 97446 E-mail: blieseoren@hotmail.com	251-171-1141 4E
<b>Black, L Alexander (RT)</b> 101 Braddock St Fairmont, WV 26554-2205	304-366-0316 8H	<b>Blaker, Michael D</b> 1801 Beach Blvd Jacksonville Beach, FL 32250-2644 E-mail: mblaker@aol.com	904-249-4575 9E	<b>Bliese, Richard H</b> Luther Seminary 2481 Como Ave St Paul, MN 55108-1486	651-641-3456 5A
<b>Black, Paul H</b> 795 N Rose St Escondido, CA 92027-2024 E-mail: pastorp@sbglobal.net	760-745-3738 2C	<b>Blalock, James P</b> 206 Central Ave Stammerville, SC 29483-6004 E-mail: jpballock@bellsouth.net	843-873-2652 9C	<b>Bliesmer Olson, Michele</b> 822 Douglas St Alexandria, MN 56308-1799	320-762-2196 3D
<b>Black, Roger H</b> PO Box 362 Antioch, IL 60002-0362	847-395-3359 5A	<b>Blanco, Gisela V</b> 3202 Royal Ln Dallas, TX 75229-5059	214-351-6785 4D	<b>Bliss, David A</b> 16136 County Road 109 Arcadia, OH 44804 E-mail: trln3@turbosurf.net	419-894-6705 6D
<b>Black, William J (RT)</b> 7 Roger Valley Ct Baltimore, MD 21234-1443	410-861-4624 8F	<b>Bland, Richard M (RT)</b> 114 Rainbow Hill Ln New Market, VA 22844	703-740-4449 9A	<b>Bliss, James C</b> 7557 Amador Valley Blvd Dublin, CA 94568-2421	925-828-1580 2A
<b>Blackard, Robert D</b> 211 Mason Rd Brooklyn, CT 06234 E-mail: rdblackard@yahoo.com	860-774-3883 7B	<b>Blank, C Michael</b> 5217 W National Ave Milwaukee, WI 53214	414-672-0787 5J	<b>Blitch, David W</b> Luth Campus Ministry 15175 Kutztown Rd Kutztown, PA 19530 E-mail: lckupa@aol.com	610-683-6066 7E
<b>Blackburn, Bobbie J</b> 2200 26th St W Bradenton, FL 34205-3099 E-mail: garyglass@aol.com	941-747-3081 9E	<b>Blank, David M</b> Luth Care Ministries 108 Utica Rd Clinton, NY 13323 E-mail: dblank@lutherancare.org	315-853-5515 7D	<b>Blobaum, Emil H (RT)</b> 2156 County Road 2100 N St Joseph, IL 61873 E-mail: ecblobaum@aol.com	217-694-4102 5C
<b>Blackman, Beverly A</b> 152-CR 4145 Clifton, TX 76634-5109	254-675-3962 4D	<b>Blank, Jeffrey A</b> 250 S Grant St Lancaster, WI 53813	608-723-4092 5K	<b>Blobaum, Gary D</b> Hospice of Northeastern Illinois 410 S Hager Ave Barrington, IL 60010-4106 E-mail: bloomtree@juno.com	847-381-5599 5A
<b>Blackman, Myron K (RT)</b> 1321 Park Bayou Dr Houston, TX 77077	4D	<b>Blank, Paul B (RT)</b> 207 Pleasant Hill Dr Litz, PA 17543	8D		
<b>Blackwelder, David L (RT)</b> 32480 Mariners Way Millsboro, DE 19966	302-945-2775 8F	<b>Blank, Paul L</b> 115 Church St Duncannon, PA 17020-1303 E-mail: pblank@mindspring.com	717-834-3140 8D		

<b>Blobaum, Melvin C (RT)</b> PO Box 87 Gifford, IL 61847-0087 E-mail: mclblobaum@aol.com	217-568-7813 5C	<b>Blue, Larry D</b> 503 SE Louis Dr Mulvane, KS 67110-1238 E-mail: oursavioir@netzero.net	316-777-1691 4B	<b>Bockhaus, Ronald R</b> PO Box 522 Cold Spring, MN 56320-0522 E-mail: rbockhaus@aol.com	320-885-7656 3F
<b>Block, Daniel J G G Block</b> 321 N Park Ave Medford, WI 54451-1420 E-mail: stpaulspastor@tds.net	715-748-6599 5H	<b>Blum, Julie M</b> 10005 32nd Ave NE Seattle, WA 98125-7801 E-mail: mapleleafcapastor@attbl.com	206-524-2448 1B	<b>Bocko, Joseph M</b> 11312 S Union Chicago, IL 60643-4726 E-mail: jbocko@aol.com	773-568-2726 5A
<b>Block, Dee Ann</b> PO Box 315 Kerkhoven, MN 56252-0315	320-264-3911 3F	<b>Blumanthal, Gary V</b> 20139 S Henrick Rd Oregon City, OR 97045	603-644-0442 7B	<b>Boda, Robert J (RT)</b> PO Box 44 Le Center, MN 56057-0044	612-357-4806 3I
<b>Block, Donald K</b> PO Box 317 Kerkhoven, MN 56252-0317 E-mail: danddbblock@tds.net	320-264-3918 3F	<b>Blume, Donald E (RT)</b> 44 Lamonte St Manchester, NH 03104-5235 E-mail: dablume2@juno.com	603-644-0442 7B	<b>Bode, Matthew D</b> 3975 Trumbull St Detroit, MI 48208 E-mail: TrinityE1519@aol.com	313-833-6386 6A
<b>Block, Lawrence K</b> 7077 Harvest Rd Boulder, CO 80301 E-mail: shepherdboulder@aol.com	303-530-4422 2E	<b>Blume, Harvey L (RT)</b> 360 17th Ave NW Hickory, NC 28601-1817 E-mail: blume@conninc.com	828-294-6411 9B	<b>Boden, Douglas Y (RT)</b> 829 Long Ln Gettysburg, PA 17325	717-334-9593 8D
<b>Block, Paul E</b> Bethlehem Luth Church 327 Bolton Ave Bronx, NY 10473 E-mail: paulblock@worldnet.att.net	718-402-5510 7C	<b>Blumenkamp, Edwin W (RT)</b> Hook N Quarter 1473 South St Fowler, IL 62338 E-mail: eblumen@adams.net	618-624-1888 2A	<b>Bodenstab, Eric L</b> 355 Main St Stuttgart, KS 67661 E-mail: adelphos3@juno.com	785-543-6210 4B
<b>Block, Richard L</b> 503 Schmidt Ave Rothschild, WI 54474-1243 E-mail: pastorrch-mcfc@juno.com	715-359-4500 5I	<b>Blumhorst, Roy (RT)</b> 25513 Hacienda Pl Carmel, CA 93929-8802	507-376-5264 3F	<b>Bodin, Paul J</b> 324 College Ave Modesto, CA 95350-5884 E-mail: paulsierrabodins.org	209-523-4531 2A
<b>Blockhus, Harlan (RT)</b> 1708 Humphrey Ct Northfield, MN 55057-3005	507-645-0027 3I	<b>Blundell, William E</b> 915 Winifred Worthington, MN 56187	605-859-2336 3C	<b>Bodine, Danny N</b> 1239 Clover Mill Rd Chester Springs, PA 19425 E-mail: pastorbodine@aol.com	610-833-9611 7F
<b>Bloedow, Willie L</b> 328 E North St Appleton, WI 54911-5460 E-mail: will_bloedow@tds.net	920-733-2303 5I	<b>Bly, Paul A</b> PO Box 338 Philip, SD 57567-0338 E-mail: paul_bly@yahoo.com	615-638-0406 7D	<b>Bodnyk, Michael J</b> 3355 MacArthur Rd Whitehall, PA 18052-2903 E-mail: mbodny@aol.com	610-435-0451 7E
<b>Blohm, Robert W Jr</b> 2471 Seaman St Toledo, OH 43605-1519 E-mail: pastorblohm@accessioledo.com	419-691-7222 6D	<b>Blyth, Kenneth C</b> PO Box 381 Baldwinsville, NY 13027-0381 E-mail: kenblyth@yahoo.com	262-495-4540 5J	<b>Boe, Andrew B</b> Grace Luth Foundation 822 Porter Ave Eau Claire, WI 54701 E-mail: andyb@gracoluthfound.com	715-832-3003 5H
<b>Blom, John O (RT)</b> 513 Christie Troy, ID 83871 E-mail: jblom@tds.net	208-835-3479 1D	<b>Blyth, Steven M D</b> PO Box 205 Palmyra, WI 53156-0205	262-658-3555 5J	<b>Boe, Dwight J (RT)</b> 998 Sycamore Ave Boulder, CO 80303 E-mail: hoboe@earthlink.net	303-499-4798 2E
<b>Blom, Nathan P</b> 6337 S Robb Way Littleton, CO 80127 E-mail: nathan_blom@hotmail.com	303-972-1283 2E	<b>Boadwine, Kathy J</b> 2001 80th St Kenosha, WI 53143-5899 E-mail: kathy_boadwine@stmaryslutheran.org	330-688-7213 6E	<b>Boe, Peter V (RT)</b> 3201 S Cypress St Sioux City, IA 51106-4501 E-mail: peterboe@frontiernet.net	712-276-3957 5E
<b>Blom, Paul J</b> Texas-Louisiana Gulf Coast Synod 12707 North Fwy Ste 580 Houston, TX 77060-1239 E-mail: paul.blom@ecunet.org	281-873-5665 4F	<b>Bobb, Laurel A</b> 3725 Kant Rd Stow, OH 44224 E-mail: lgbobb@aol.com	608-258-3160 5K	<b>Boe, Phillip N</b> 1828 Ashland Ave St Paul, MN 55104	651-649-0160 3H
<b>Blom, Phillip A</b> N1731 County Highway S Pulaski, WI 54162	715-758-2856 5I	<b>Bobb, Shelley J</b> 1021 University Ave Madison, WI 53715-1091	303-860-7119 5F	<b>Boedecker, Matthew A</b> 509 Milligan Dr Stone Mountain, GA 30083-4034	404-499-3764 9D
<b>Blomberg, Harvey E</b> Sierra Pacific Synod 401 Roland Way Ste 215 Oakland, CA 94621-2011	510-430-0500 2A	<b>Bock, Bonita R</b> Wartburg College W 2437 Downing St Denver, CO 80205-5238	712-276-3346 5E	<b>Boeding, Justin C</b> PO Box 358 Dodge Center, MN 55827-0358	507-374-0143 3I
<b>Blomberg, Terri P</b> PO Box 27 Greenwood, WI 54437-0027 E-mail: oursavioirsemmanuel@ecunet.org	715-267-6142 5H	<b>Bock, Craig J</b> 2039 S St Aubin St Sioux City, IA 51106-2838	352-372-6758 9E	<b>Boehka, Craig A</b> Region 3 2481 Como Ave St Paul, MN 55108	651-649-0454 3I
<b>Blomker, Richard O</b> 4032 Monona Dr Madison, WI 53718 E-mail: rblomker@lelc.org	608-222-7339 5K	<b>Bock, E Wilbur (RT)</b> 3321 NW 27th Ter Gainesville, FL 32605	303-894-0076 5F	<b>Boehm, K Bernell (RT)</b> 1801 Crystal Dr Apt 1007 Arlington, VA 22202-4423 E-mail: blboehm2@aol.com	703-746-0559 8G
<b>Blomquist, Willard C (RT)</b> 2418 Corona Rd Waukegan, IL 60087	312-662-6264 5A	<b>Bock, Nelson C</b> 2437 Downing St Denver, CO 80205-5238	701-232-8521 3B	<b>Boehmke, A Karl (RT)</b> 54 Arundel Pl St Louis, MO 63105	413-442-9525 7B
<b>Bloomquist, Carl W (RT)</b> PO Box 1444 East Greenwich, RI 02818-1444	401-885-8427 7B	<b>Bock, Ronald E</b> 1710 5th St S Fargo, ND 58103-4990 E-mail: pastor@fargocity.com	415-928-8639 2A	<b>Boehringer, Peter D</b> 74 1st St Pittsfield, MA 01201	218-585-4345 3D
<b>Bloomquist, Daniel R (RT)</b> 1914 216th Ave SE Sammamish, WA 98075 E-mail: kdblomquist@hotmail.com	425-369-8339 1B	<b>Bock, Walter E (RT)</b> 1001 Franklin St Apt 12F San Francisco, CA 94109 E-mail: w.e.bock@worldnet.att.net	218-879-1535 3E	<b>Boelter, William E</b> PO Box 7 Comstock, MN 56525-0007 E-mail: wjboelter@wtc-mail.net	515-532-8440 5E
<b>Bloomquist, Karen L</b> Lutheran World Federation 150 Route de Fernay PO Box 2100 CH 1211 Geneva, SWITZERLAND E-mail: kb@lutheranworld.org	41 22 791-6111 5A	<b>Bockbrader, Roland H</b> 615 12th St Cloquet, MN 55720 E-mail: rolhie.bockbrader@ecunet.org	218-724-4424 3E	<b>Boen, Gary L</b> PO Box 191 Clarion, IA 50525-0191	206-783-9292 1B
<b>Bloomquist, Rae Ann</b> 1209 Circle Dr W Beaver Dam, WI 53916	920-885-3396 5K	<b>Bockelman, Karen G</b> Northeastern Minnesota Synod 1105 E Superior St Upper Ste Duluth, MN 55802-2085	863-422-2199 9E	<b>Boerger, Wm Chris</b> Northwest Washington Synod 5519 Phinney Ave N Seattle, WA 98103-5899 E-mail: boerger@qwest.net	814-288-4095 8C
<b>Bloomquist, Roy R (RT)</b> 220 Edgewood Ave N Golden Valley, MN 55427	612-545-7472 3G	<b>Bockelman, Paul L (RT)</b> 584 Teesdale Dr Haines City, FL 33844-6323 E-mail: paulbock@apni.net	952-903-9689 3G	<b>Boerstler, Wilbert A (RT)</b> 549 Vickroy Ave Johnstown, PA 15905	402-374-1337 4A
		<b>Bockelman, Wilfred (RT)</b> 8651 Basswood Rd Unit 206 Eden Prairie, MN 55344-4192		<b>Boesch, Jane L</b> 210 S 12th St Tekamah, NE 68061-1413	



<b>Boese, Kerry B</b> 14074 County Road 11 Hoople, ND 58243-9426	701-894-6188	3B	<b>Bohis, Jennifer Jo</b> 2739 Phillipsburg Church Rd Brenham, TX 77833 E-mail: jgrant@comwerx.net	979-836-6055	4F	<b>Bollinger, Larry M</b> 203 S Main St Stanley, NC 28184-2010 E-mail: pastorb203@aol.com	704-263-2621	9B
<b>Boese, Neal R (RT)</b> 533 Gerhard Edgewood, KY 41017 E-mail: nboese1210@aol.com	606-331-4050	6C	<b>Bohis, Kent L</b> 200 W Anderson Ln Austin, TX 78752	512-835-8560	4E	<b>Bollinger, S Craig</b> 13501 York Rd Charlotte, NC 28278 E-mail: cbollinger@dialpoint.net	704-587-0073	9B
<b>Boesen, Elizabeth E</b> 130 Burns Ter Penn Yan, NY 14527-9349	315-536-2665	7D	<b>Bohis, Sidney W</b> 10362 New Wenhend Rd Brenham, TX 77833	979-836-2795	4F	<b>Bollinger, Scott H</b> PO Box 550 Claremont, NC 28610-0550	828-459-2161	9B
<b>Boettcher, Ruth A</b> PO Box 116 Davenport, NE 68335-0116 E-mail: ruth.boettcher@ecunet.org	402-364-2448	4A	<b>Bohm, Robert K</b> St Peter Lutheran Church 305 Delaware Rd Riegelsville, PA 18077 E-mail: bohmrh@shental.net	610-749-2031	7F	<b>Bolman, Daniel B</b> Rocky Mountain Synod 455 Sherman St Ste 160 Denver, CO 80203-4403	303-777-6700	2E
<b>Boettcher, Sophia G (RT)</b> 514 Zion Cemetery Rd Cuero, TX 77954-6660 E-mail: sophia@dewittcc.net	361-441-3078	4E	<b>Bohman, Cathleen C</b> 1410 Foothill Dr Vista, CA 92084-4150	760-724-5440	2C	<b>Bolm, Harold J (RT)</b> 366 Fin Rd Petersburg, IL 62675		5C
<b>Boettger, Robert A (RT)</b> 4610 Compass Rose Apt G18 Vermilion, OH 44089-3127 E-mail: cen64566@centurytel.net	216-867-4949	6E	<b>Bohn, Donald M (RT)</b> 9210 Willow Dale Rd Greencastle, PA 17225-9307	717-597-2564	8D	<b>Bolm, Russell A (RT)</b> PO Box 332 Bertrand, NE 68927-0332	308-472-5225	4A
<b>Boettner, Ronald E</b> 28005 Old Towne Rd Chisago City, MN 55013-9714 E-mail: ronboettner@aol.com	651-257-2713	3H	<b>Bohn, Harry S Jr</b> 46 Wyomissing Hills Blvd West Lawn, PA 19609	610-670-1502	7E	<b>Bolstad, Lowell</b> St John's Lutheran Church PO Box 132 Spencer, WI 54479-0132	715-859-5158	5H
<b>Boettner, William R</b> 1660 Birch Lake Ave White Bear Lake, MN 55110-3396	651-429-4848	3H	<b>Bohn, Jay M (RT)</b> 221 N 2nd St Box 464 Halifax, PA 17032	717-896-8509	8D	<b>Bolstorff, A David</b> Waldorf College 106 S 6th St Forest City, IA 50436	515-582-2450	5E
<b>Bogen, Mark E</b> 243 Benedict Norwalk, OH 44857-2345 E-mail: mbogen@wonline.net	419-668-2856	6D	<b>Bohnhoff, Lee E (RT)</b> 610 W Bekott St Orfordville, WI 53576	608-879-9824	5K	<b>Bolte, Merle E (RT)</b> 2715 Nottingham Dr Denton, TX 76209	940-566-1813	4D
<b>Bogen, Phillip J</b> 1254 S Lincoln St Shawano, WI 54168-3499	715-526-2017	5I	<b>Bohnsack, John R</b> 1900 11th Ave S Minneapolis, MN 55404	612-870-1125	3G	<b>Bolton, Dennis R</b> 117 Muir Field Way Lexington, SC 29072	803-356-0959	9C
<b>Boger, Richard E Jr</b> 100 Skeet Club Rd High Point, NC 27265 E-mail: rbogerjr@earthlink.net	336-689-2311	9B	<b>Bohot, Paul M</b> PO Box 362 Carmine, TX 78932-0362 E-mail: mluther@industry.net	979-540-9050	4F	<b>Bolz-Weber, Matthew E</b> 1000 15th Ave Longmont, CO 80501-2796 E-mail: pr.matthew@blclongmont.org	303-776-3290	2E
<b>Boggs, A Michael</b> 420 Hillside Dr Bloomsburg, PA 17815	570-389-0977	8E	<b>Bohr, Christine L</b> 13 Blake Ave Lynbrook, NY 11563-2599 E-mail: revcbohr@aol.com	516-599-0778	7C	<b>Bombrosch, Susanne Donahue</b> 444 Baden Ave South San Francisco, CA 94080		2A
<b>Boggs, J Russell (RT)</b> PO Box 3 Clairmont, NC 28610-0003	828-459-1987	9B	<b>Bolsclair, Glenn L</b> 982 Summit Ave Jersey City, NJ 07307-3602 E-mail: pastorglennjc@hotmail.com	201-653-5311	7A	<b>Bomboy, David E (RT)</b> 3 S Chestnut Pl Lewisburg, PA 17837	570-524-4335	8E
<b>Boggs, Judith B</b> 116 Church St Catawissa, PA 17820-1179 E-mail: lutheranandproud@aol.com	570-356-7312	8E	<b>Boland, A Glenn</b> 4224 Hard Scabble Rd Columbia, SC 29223 E-mail: CARLENN@bellsouth.net	803-736-0661	9C	<b>Bomgren, Charles R (RT)</b> 3663 224th Pl SE Issaquah, WA 98029-6246 E-mail: mcbom@msn.com	425-557-0480	1B
<b>Boggs, Terry K</b> ELCA Div for Church in Society 9785 W Higgins Rd Chicago, IL 60631	773-380-2710	4D	<b>Boldin, William W</b> 4740 Berywood Rd Virginia Beach, VA 23464 E-mail: bill.boldin@ecunet.org	757-474-3708	9A	<b>Bomgren, Jonathan K</b> 201 N River Blvd Ypsilanti, MI 48198-2808	734-482-7121	6A
<b>Boggs, W Gilmer (RT)</b> 205 Patterson St China Grove, NC 28023	704-857-4764	9B	<b>Boldt, John C</b> 12100 Champion Forest Dr Houston, TX 77066 E-mail: jboldt@kingsmenlutheran.org	281-444-3126	4F	<b>Bomgren, Stephen L</b> PO Box 127 Kelliher, MN 56850-0127 E-mail: lbasso@paulburryan.net	218-647-8606	3D
<b>Bogholtz, William E</b> 549 Bard Ave Staten Island, NY 10310-3015 E-mail: prwebog@aol.com	718-442-3125	7C	<b>Boleman, LeMoyno C (RT)</b> 4493 Stanford Dr Fairbanks, AK 99709 E-mail: clicpastor@mosquitonet.com	570-482-3126	5H	<b>Bomhoff, Harold O (RT)</b> 201 8th Ave SE Oelwein, IA 50662		5F
<b>Bohan, Jeffrey G</b> 407 Pine St Darville, PA 17821-1526 E-mail: jeffrey.g.bohan@ecunet.org	570-275-2110	8E	<b>Bolick, Leonard H</b> North Carolina Synod 1988 Lutheran Synod Dr Salisbury, NC 28144-4480 E-mail: leonard.bolick@ecunet.org	704-633-4861	9B	<b>Bonadonna, Francis D</b> 70 Smith Rd Ridge, NY 11961 E-mail: bonadonna.francis@chaplain.navy.mil	631-924-4050	7C
<b>Bohannon, David M</b> 12351 All Saints Pl Woodbridge, VA 22192 E-mail: dmbjmb@webtv.net	703-494-3090	8G	<b>Boliek, Leonard H</b> North Carolina Synod 1988 Lutheran Synod Dr Salisbury, NC 28144-4480 E-mail: leonard.bolick@ecunet.org	704-633-4861	9B	<b>Bond, Joanne A</b> 576 Deer Park Ave Babylon, NY 11702-1928 E-mail: rev007@earthlink.net	631-661-7245	7C
<b>Bohannon, Stephen J</b> 1300 Augustine Ave Fredericksburg, VA 22401-5306 E-mail: pastorb@christ-lutheran-church.org	540-373-5067	9A	<b>Boliek, Partee (RT)</b> 4000 Sweet Air Rd Phoenix, MD 21131-1814	410-592-3810	8F	<b>Bond, Neil A</b> 2167 74th Ave Philadelphia, PA 19138	215-549-7972	7F
<b>Bohline, Daniel L</b> 1900 Potrero Way Sacramento, CA 95822-1972	916-452-5536	2A	<b>Boliek, Pautwyn L (RT)</b> 405 Lake Course Ct Augusta, GA 30904-3416 E-mail: pboliek@aol.com	706-736-8134	9D	<b>Bond, Steven C</b> 33 Broadway Shelby, OH 44875-1209 E-mail: ficpastor@earthlink.net	419-347-7875	6E
<b>Bohline, William R</b> 9600 163rd St W Lakeville, MN 55044-4646 E-mail: billb@hosannaloc.org	612-435-3332	3H	<b>Boline, James E</b> 958 Lincoln Blvd Santa Monica, CA 90403-2899 E-mail: jbsplc@aol.com	310-451-1346	2B	<b>Bonde, David K</b> 460 S El Monte Ave Los Altos, CA 94022	650-948-3012	2A
<b>Bohling, Stephen D</b> 235 E 7th St Blue Earth, MN 56013-2024	507-526-3463	3I	<b>Bollinger, Ronald J</b> PO Box 127 Rockwell, IA 50469-0127 E-mail: revron@netins.net	641-822-3101	5F	<b>Bonderud, Omar E (RT)</b> 9132 Clinton Ave S Bloomington, MN 55420-3726	952-881-1319	3G
<b>Bohman, Daniel L</b> PO Box 217 Argyle, WI 53504-0217	808-543-3088	5K	<b>Bollerud, Daniel M</b> 1612 Oceanview Dr Anchorage, AK 99515	907-345-3858	1A	<b>Bonds-Krug, Patricia A</b> 102 Newman Cir North Versailles, PA 15187-2518 E-mail: bondskrug@aol.com	412-824-6118	8B
<b>Bohls, Jack S</b> PO Box 668 Portland, TX 76374-0668 E-mail: jsbohls@worldnet.att.net	361-643-2331	4E	<b>Bolleson, Mellus E (RT)</b> 22152 Cape May Ln Huntington Beach, CA 92646	714-968-1445	2C	<b>Bonds-Krug, Richard W</b> 715 Lincoln Hwy North Versailles, PA 15137 E-mail: bondskrug@aol.com	412-824-0277	8B

Bone, Winston S (RT) 8339 Pheasant Dr Birch Bay, WA 98230-9574	360-371-6284 7C	Borcharding, Michael J 1427 W Lake Ave Peoria, IL 61614-5803 E-mail: paulsrev@mtco.com	309-682-2931 5C	Borows, Kurt W Jr 2370 NE Catawba Rd Port Clinton, OH 43452 E-mail: kwb@pro.net	419-797-4628 6D
Bonfiglio, Linda L 449 E Grand Ave Tower City, PA 17980-1127 E-mail: spelcatc@adelphia.net	717-647-9218 7E	Bordonaro, William J 15514 Fischer Rd Cleveland, OH 44111-1070	440-845-2060 6E	Borrell, Lisa K 8902 Cedar Rd Breinigsville, PA 18031 E-mail: mizkl@aol.com	610-530-4446 7E
Bongard, Gerald T (RT) 12614 Whitecap Ln Anacortes, WA 98221-8779	1B	Borg, Elvin G LAMP M/V Christian PO Box 381 Wrangell, AK 99929-0381 E-mail: elborgo@aptalaska.net	907-874-3685 1A	Borreson, Glenn L PO Box 418 Holmen, WI 54636-0418 E-mail: borreson@yahoo.com	608-526-3621 5L
Bongers, Harvey A A 17319 Apache Hill Dr Tomball, TX 77375-8115 E-mail: harveybongers@sprynet.com	281-370-2247 4F	Borg, Paul E (RT) 2810 W Chestnut Yakima, WA 98902-2985 E-mail: peborg@att.net	509-457-8019 1D	Borsay, Mulba C Sr 13101 Euclid Ave East Cleveland, OH 44112	216-457-1151 6E
Bongfeldt, Juliet S PO Box 117 Kingston, RI 02881-0117 E-mail: pastor@goodshepherdlutheranri.org	401-789-7776 7B	Borg, Paul M 5233 E 79th St Indianapolis, IN 46250-1701 E-mail: paul@lutheran.com	317-849-4500 6C	Borseth, Mark D 4656 Colfax Ave N Minneapolis, MN 55412-1300 E-mail: pasto/markborsethgethsemame@msn.com	612-521-3575 3G
Bonkoski, Lori J 245 Valley Ave Sumner, WA 98390 E-mail: loribonk@aol.com	253-863-1142 1C	Borge, Michael S 934 Placer St Butte, MT 59701-2842 E-mail: goldhill@in-tch.com	406-723-8876 1F	Borson, Bernard K (RT) 7048 Killeen Pl SW Port Orchard, WA 98367 E-mail: oslo@tsnet.com	360-895-5666 1C
Bonner, Connie M St Vincent Medical Center 2213 Cherry St Toledo, OH 43608-2691 E-mail: Connie_Bonner@mtsnr.org	419-251-8609 7A	Borge, Olaf G (RT) 136 18th Ave NW Great Falls, MT 59404	406-452-0588 1F	Bortnem, Paul L 1414 8th St S Fargo, ND 58103 E-mail: danelbot@msn.com	701-271-9253 3D
Bonser, Richard J (RT) 3588 Michigan Ct Bethlehem, PA 18020 E-mail: revborz@aol.com	610-888-1891 7E	Borgen, Theodore N Jr (RT) 16 Appleby Cir Mazomanie, WI 53560	5K	Bosch Becker, Ruth (RT) 4636 Bayard Ste Pittsburgh, PA 15213 E-mail: beckerfoof@aol.com	412-683-4171 8B
Booher, Bobby F (RT) 301 E Jeffrey St Baltimore, MD 21225	410-355-6805 8F	Borger, Carl A (RT) 20 N 12th St Apt 307 Essex House Lemoyne, PA 17043	717-761-7522 7E	Boschee, Eugene (RT) 1714 Humphrey Ct Northfield, MN 55057-3005	507-646-9365 3I
Booher, Bruce E A 777 N 4th St Beaumont, TX 77701-1594 E-mail: bruce.booyer@ecunet.org	409-832-1108 4F	Borgford, Norma J (RT) 8613 Zircon Dr SW Apt G41C Tacoma, WA 98499	253-584-2023 1C	Boschee, Gary M 12713 Beaverdale Rd West Burlington, IA 52655-8559	319-392-4422 5D
Book, Brent W PO Box 9 Boalsburg, PA 16827-0009	814-466-6061 8C	Borgie, Jerald R 14484 Penasquitos Dr San Diego, CA 92129-1604 E-mail: jborgie@aol.com	858-672-3466 2C	Boscheri, Henry J PO Box 410 Huddleston, VA 24104-0410 E-mail: hboscher@unidial.com	838-644-0625 9B
Boornhauer, Charles E 7418 State Route 121 N Greenville, OH 45331-9204 E-mail: rcboom@wesnet.com	513-548-5404 6F	Borgschatz, James P 4200 Pilot Knob Rd Eagan, MN 55122-1822 E-mail: pastorjim@easter.org	651-452-3680 3H	Bose, Charles N (RT) 628 Lemmah St Appleton, WI 54911 E-mail: hobos2wi@msn.com	920-739-6906 5I
Boornhauer, Joseph J Northwestern Pennsylvania Synod PO Box 338 Seneca, PA 16346-0338	814-677-5706 8A	Borgstrom, Richard A (RT) 8791 Jenny Ln Woodbury, MN 55125	3H	Bosell, Mary C 134 E Victoria Ave Burlington, WA 98233-1134	360-755-0729 1B
Boone, David P (RT) 12227 Malr Dr Sterling Heights, MI 48313	586-731-2586 6A	Borgwardt, Jeffrey E PO Box 165 Ely, IA 52227-0165	319-848-4510 5D	Boss, Walter G (RT) 703 7th St Waverly, OH 45680	740-947-9300 6F
Boone, Edward W 3214 Sherwood Pl Columbus, IN 47203-2612 E-mail: eboone@bcrcmc.net	812-372-7497 6C	Borleske, Phillip A PO Box 88 Swedesburg, IA 52652-0088 E-mail: sic@farmtel.net	319-254-2216 5D	Bosse, James V Luth Social Services 6430 Inner Mission Way Dayton, OH 45459-7400	937-433-2140 6F
Boom, Stacy 417 31st St Richmond, CA 94804 E-mail: sboom@aol.com	510-237-6239 2A	Born, Keith J 500 Immanuel Rd Pflugerville, TX 78660	512-251-4494 4E	Bosse, Richard C (RT) 18302 N Sterling Dr Surprise, AZ 85374	623-975-4489 2D
Boorsma, Mark D PO Box 277 Cleveland, MN 56017-0277 E-mail: mboorsma@aol.com	507-931-1564 3I	Born, Kevin W 304 Elm St Sauk Centre, MN 56378-1219 E-mail: pborn@mainstreet.com.com	320-352-3623 3F	Bosserman, Thomas L 6812 River Rd Newport News, VA 23607 E-mail: tbosserm@juno.com	804-245-7861 9A
Booster, Mark D 327 E Mansfield St New Washington, OH 44854	419-492-0128 6D	Bornemann, Barbara J 35 E Church St Frederick, MD 21701-5483	301-663-6361 8F	Bossmann, Dennis E PO Box 320 Brandon, SD 57005-0320	605-582-3401 3C
Booth, Dawn Anderson 2950 Longspur Dr Fullerton, CA 92835	714-961-1315 2C	Bornemann, Jeffrey R 158 Chickmauga Pike Hampton, VA 23669 E-mail: nutcrackers@mailstation.com	757-851-1831 9E	Bost, Floyd W (RT) 435 St Paul Church Rd Salisbury, NC 28146	704-638-9469 9B
Boots, Patrick W (RT) 11250 County Road 25.4 Cortez, CO 81321-9443	970-564-0433 2E	Bornemann, Peter (RT) 43 Leedale Dr Webster, NY 14580	716-671-9032 7D	Bost, Gene C 728 Kulmac Rd Salisbury, NC 28144-5714	704-638-1002 9B
Boraas, Roger S (RT) 307 Glen Ln Elkins Park, PA 19027-1783	215-379-3854 7A	Bornemann, Robert E (RT) 7148 Crittenden St Philadelphia, PA 19119-1218	215-247-8324 7A	Bost, John P 2901 Western Ave Park Forest, IL 60466 E-mail: pastorjohnbost@trinityparkforest.org	708-747-8388 5A
Borchardt, August R (RT) 3708 S Judy Ave Sioux Falls, SD 57103-7249 E-mail: auggandfran@aol.com	605-371-3122 3C	Borner, Kai Eger Health Care Center 120 Meisner Ave Staten Island, NY 10306	718-979-1800 7C	Bost, Larry W (RT) 130 Stanwyck Cir Salisbury, NC 28147-7801	9C
Borchardt, Craig W 2201 Rio Grande College Station, TX 77845-5120 E-mail: revrun@aol.com	409-693-4403 4F	Bornhoeft, Martin E Trinity Lutheran Church 2625 Elm Swamp Rd Lebanon, IN 46052-1534	765-482-2975 6C	Bost, Raymond M (RT) 1940 Saint James Church Rd Newton, NC 28658 E-mail: bostm@aya.yale.edu	828-265-4874 9B
Borchardt, Marilyn H 1991 Highway 33 Saukville, WI 53080	262-284-7177 5J	Bornhoft, Janice H 1555 40th Ave NE Columbia Heights, MN 55421-3195 E-mail: flcpastorjanice@qwest.net	763-788-9653 3G	Bost, Ted R Jr 2418 Reepsville Rd Lincolnton, NC 28092-6899 E-mail: tbrost@charter.net	704-736-9034 9B
		Borzins, James K 1829 N Rockton Ave Rockford, IL 61103-4398	815-964-8837 5B	Boster, Mark B 2206 Washington Rd Washington, IL 61571-1998 E-mail: livfaith@mtco.com	309-745-9306 5C

<b>Bostian, Michael D</b> Craven Medical Center PO Box 12157 New Bern, NC 28561 E-mail: mbostian@crmcnet.com	252-633-8120 9B	<b>Bowen, Susan M</b> 2424 Bate St Racine, WI 53403 E-mail: tsbowen@excpc.com	262-595-0401 5J	<b>Boye, Erik J</b> 805 W Olrich St Rogers, AR 72756 E-mail: prerik@peace-church.org	479-636-2140 4C
<b>Boston, Linda</b> 2650 Aborn Rd San Jose, CA 95121-1203 E-mail: graceloc@sbccglobal.net	408-274-1200 2A	<b>Bowers, Diane V</b> 2626 Sir Francis Drake Blvd Fairfax, CA 94930-1395 E-mail: christthefactor@earthlink.net	415-454-6365 2A	<b>Boye, Karin</b> 3419 Grand Ave San Marcos, CA 92069-2330	760-727-1509 2C
<b>Bostrom, Eric A</b> PO Box 210 Ceresco, NE 68017-0210 E-mail: hellobostrom@yahoo.com	402-665-2270 4A	<b>Bowers, George K (RT)</b> 3508 Kenwick Trail SW Roanoke, VA 24018	703-774-1069 9A	<b>Boye, Richard E (RT)</b> 7448 Deerwood Dr Radford, VA 24141 E-mail: danevike@aol.com	540-633-1646 9A
<b>Bostrom, Rhonda R</b> PO Box 210 Ceresco, NE 68017-0210	402-665-2270 4A	<b>Bowers, James W</b> 418 Stones Crossing Easton, PA 18045 E-mail: jwb416@aol.com	610-599-0185 7E	<b>Boyer, Arthur C (RT)</b> 7407 Fairwood Ln Falls Church, VA 22046-1918	703-532-4904 8G
<b>Botten, Gaylon G</b> 1008 W Beeson Rd Dodge City, KS 67801	316-225-4812 4B	<b>Bowers, Raymond P Jr</b> 3840 W Edgerton Ave Greerfield, WI 53221-3010	414-281-0414 5J	<b>Boyer, Brenda J</b> PO Box 8694 Allentown, PA 18105-8694	610-439-1154 7E
<b>Bottjen, Duane A (RT)</b> 1384 Trygg Rd Ely, MN 55731-8026	218-365-3265 3E	<b>Bowker, Charles W</b> 580 E St Louis Ave Las Vegas, NV 89104 E-mail: rfmv@aol.com	702-732-2052 2D	<b>Boyer, Carroll L (RT)</b> 5658 Amos Reeder Rd Boonsboro, MD 21713-2808	301-432-7138 8F
<b>Boudewyns, Robert L</b> 5508 Meredith Des Moines, IA 50310 E-mail: boudewyns@bigfoot.com	515-331-0924 5D	<b>Bowley, Richard H</b> 374 Imperial Way Apt 8 Daly City, CA 94015-2529	415-922-4041 2A	<b>Boyer, James D</b> 833 SW 11th Ave Ste 422 Portland, OR 97205	503-224-3522 1E
<b>Boughter, Steven D</b> 42 Cobblestone Ln Aston, PA 19014 E-mail: stbc@crattech.com	610-494-0184 7F	<b>Bowlin, Robert H</b> 1705 Oak St Bettendorf, IA 52722-4255 E-mail: rbowlin@revealed.net	319-355-4161 5D	<b>Boyer, Merle W (RT)</b> 6127 5th Ave Kenosha, WI 53140	262-654-7804 5J
<b>Bouman, Lukas L</b> 10625 Ranch Rd No 820 Austin, TX 78726 E-mail: lbouman@aol.com	512-258-2293 4E	<b>Bowman, Carol J</b> Big Spring Cooperative Ministry 51 W Main St Newville, PA 17241-1010	717-776-3907 8D	<b>Boyer, Ralph A IV</b> RR 4 Box 4293 Stroudsburg, PA 18360-9056 E-mail: sboyer@sunlink.net	610-373-2993 7E
<b>Bouman, Stephen P</b> Metropolitan New York Synod Interchurch Center 475 Riverside Dr Ste 1620 New York, NY 10115 E-mail: sbouman@mmys.org	212-665-0732 7C	<b>Bowman, Daniel L</b> PO Box 69 Clearbrook, MN 56634-0069 E-mail: dbowman@gvtel.com	218-776-3139 3D	<b>Boyer, Richard R (RT)</b> 901 Centre Ave Reading, PA 19601	610-373-2993 7E
<b>Bouman, Walter R (RT)</b> 1360 Millersdale Rd Columbus, OH 43209 E-mail: wrbouman@aol.com	614-236-5755 6E	<b>Bowman, John (RT)</b> 3-362 Mitsuzuka Ogaki-shi 503-0808, JAPAN	818-982-0735 2B	<b>Boyer, Thomas R (RT)</b> 8511 S Hillside Trl Cottage Grove, MN 55016-3274 E-mail: chaptomcap@juno.com	651-459-4261 3H
<b>Bourret, Joseph E (RT)</b> 52 Coach Rd Glastonbury, CT 06033	860-633-4913 7B	<b>Bowman, John W (RT)</b> 7313 Irvine Ave North Hollywood, CA 91605-3944	218-338-5731 3D	<b>Boyer, Timothy D</b> 305 Coplay St Coplay, PA 18037-1318	610-261-2003 7E
<b>Bourret, Rebecca J</b> 2113 Main St Glastonbury, CT 06033 E-mail: rebecca.bourret@ecunet.org	860-633-4913 7B	<b>Bowman, Kenneth C</b> PO Box 29 Parkers Prairie, MN 56361-0029 E-mail: kb Bowman@midwestinfo.net	218-338-5731 3D	<b>Boyer-Visser, Kathleen</b> PO Box 26 Cropseyville, NY 12052-0026 E-mail: katboyer@aol.com	518-279-9270 7D
<b>Bouton, Richard W</b> PO Box 724 Bayfield, WI 54814-0724 E-mail: richbout@cheqnet.net	715-779-5611 5H	<b>Bowman, Nathan L</b> 1-14-1 Kuwamizu Kumamoto-Shi 862, JAPAN E-mail: ku20133@finsinet.or.jp	605-274-0770 3C	<b>Boynton, Debra J</b> 408 Haven Dr Hartsville, SC 29550 E-mail: djboynton@aol.com	843-383-9255 9C
<b>Bouvier, Gregory S</b> 3700 Sheridan Blvd Lincoln, NE 68508-6198	402-483-4577 4A	<b>Bowman, Richard G</b> Augustana College Religion Dept 2001 S Summit Ave St Louis Falls, SD 57197 E-mail: richard_bowman@eugie.edu	412-832-1278 8B	<b>Boys, William E</b> St Paul Luth Church 1220 Brown School Rd Maryville, TN 37804-3544 E-mail: wboys@compuserve.com	865-982-4285 9D
<b>Bouvard, James C</b> PO Box 1087 Wimberley, TX 78676-1087 E-mail: pastor@welcometonewwife.org	512-847-3386 4E	<b>Bowser, Mont O (RT)</b> RD 5 Box 112-A Greensburg, PA 15601 E-mail: e-mbau@attbi.com	717-464-5683 8D	<b>Bozeman, Jean</b> 400 W Olney Rd Norfolk, VA 23507 E-mail: bozeman@visi.net	757-622-9421 9A
<b>Bouvard, Ramona R</b> Wartburg College PO Box 1003 Waverly, IA 50877-1003	319-352-8493 5F	<b>Bowser, Steven R</b> PO Box 635 Willow Street, PA 17584-0635	334-968-5991 9D	<b>Braefladd, Kathleen J</b> 905 NW 94th St Vancouver, WA 98665-6842 E-mail: kathy@messiahvancouver.org	360-574-7081 1C
<b>Bouvard, Walter C Jr</b> Wartburg College PO Box 1003 Waverly, IA 50877-1003	319-352-8333 5F	<b>Boxrud, Robert L</b> United Clinics PC RR 2 Box 25 Hettinger, ND 58639	701-567-2414 3A	<b>Braefladd, Peter C</b> 905 NW 94th St Vancouver, WA 98665-6842 E-mail: peter@messiahvancouver.org	360-574-7081 1C
<b>Bovingdon, Michael W</b> 4281 Sterling Pointe Dr Douglasville, GA 30135-5035 E-mail: pastormike@goodshepherddouglasville.org	770-949-9522 9D	<b>Boyce, Dolores M (RT)</b> 17 Acorn Dr Middletown, NJ 07748-2109	732-671-2883 7A	<b>Braaten, Arndt F (RT)</b> 719 Locust Rd Decorah, IA 52101	319-382-4846 5F
<b>Bowen, Christopher M</b> PO Box 308 Lake Nebegamon, WI 54849-0308 E-mail: trinityin@centurytel.net	715-374-2812 5H	<b>Boyce, James L</b> Luther Seminary 2481 Como Ave St Paul, MN 55108-1496	651-841-3456 3F	<b>Braaten, Carl E (RT)</b> 16005 Huron Dr Sun City West, AZ 85375 E-mail: carlebraat@aol.com	623-214-5977 2D
<b>Bowen, E Richard (RT)</b> 812 Mill St Conneaut, OH 44030	216-593-5611 6E	<b>Boyd, Donald E (RT)</b> 1640 Kimberly Dawn New Braunfels, TX 78130	830-827-0141 4E	<b>Braaten, Conrad A</b> 212 E Capitol St Washington, DC 20003 E-mail: braaten@reformation.org	202-543-4200 8G
<b>Bowen, Kerry A</b> 1900 E Carson St Long Beach, CA 90807-3038	562-424-3113 2B	<b>Boyd, James A (RT)</b> 3221 Forest Hills E LaGrange, TX 78945	409-249-4043 4F	<b>Braaten, Conrad S (RT)</b> 10821 Willowbrook Dr Sun City, AZ 85373	623-876-8060 2D
<b>Bowen, Norman A (RT)</b> Luther Oaks Apt 8 36 Executive Dr Norwalk, OH 44857	6D	<b>Boyd, John E Jr</b> 950 Bradley St NE Concord, NC 28025-0908 E-mail: jboyd@net.net	704-762-6923 9B	<b>Braaten, James E (RT)</b> 3305 Woodard Green Dr NE Olympia, WA 98506-3696	360-455-1629 1C

<b>Braaten-Lee, Arland W</b> PO Box 272 Trimont, MN 56176-0272 E-mail: churchlafemne@hotmail.com	507-639-4861	3F	<b>Braty-Puccio, Kenneth A</b> 8877 Mission Blvd Riverside, CA 92509-2809	909-685-4672	2C	<b>Brandt, J Birger</b> PO Box 2116 Everett, WA 98203-2116	425-252-1429	1B
<b>Braaten-Lee, Kristine A</b> PO Box 272 Trimont, MN 56176-0272 E-mail: churchlafemne@hotmail.com	507-639-4861	3F	<b>Bramer, James R</b> PO Box G Liverpool, PA 17045-0606 E-mail: bjbiniliverpool@pa.net	717-444-2167	8D	<b>Brandt, James M</b> St Paul School of Theology 5123 Truman Rd Kansas City, MO 64127	816-483-9600	4B
<b>Braetz, Gordon A</b> 6568 France Ave S Edina, MN 55435-1745	612-925-4909	3G	<b>Bramlett, Connie E</b> 401 S Gallaher View Rd No 289 Knoxville, TN 37919 E-mail: bramlettfamily@yahoo.com	865-670-9654	9E	<b>Brandt, Joel K</b> 39020 5 Mile Rd Livonia, MI 48154-1338 E-mail: pastor_brandt@hotmail.com	313-464-0211	6A
<b>Braetz, Norman V (RT)</b> HCR 85 Box 8261 Bonners Ferry, ID 83805-8656 E-mail: nvbraetz@msn.com	208-267-3221	1D	<b>Branch, Kenneth J (RT)</b> 525 N 2nd Lindsborg, KS 67456-1635	913-227-4437	4A	<b>Brandt, Rexford D</b> 447 180th St Osceola, WI 54020-9559 E-mail: rexford.brandt@ecunet.org	715-294-2936	5H
<b>Braband, Robert H Jr</b> 350 E Madison St Lombard, IL 60148-3499 E-mail: raybob50@hotmail.com	630-620-0072	5A	<b>Branch, Lonnie L (RT)</b> 6905 Unity Ave N Brooklyn Center, MN 55429	763-561-9773	3G	<b>Brandt, Richard A (RT)</b> 3303 108th St NW Gig Harbor, WA 98332 E-mail: dbrgbrandt@msn.com	258-858-2792	1C
<b>Braclkein, David F (RT)</b> 456 Burr Oak Dr Ann Arbor, MI 48103-2076		6A	<b>Brand, Dale L</b> 214 E Price Rd Brownsville, TX 78521-4208 E-mail: dalebrand@juno.com	956-504-1365	4E	<b>Brandt, Roland C (RT)</b> 408 3rd St N Apt 111 Stillwater, MN 55082-4878 E-mail: brandtro@aol.com	651-439-7354	3H
<b>Bradburn, Michael W</b> 139 E 1st St Hinsdale, IL 60521-4256 E-mail: mbradburn@redeemwihinsdale.com	630-323-5530	5A	<b>Brand, Eugene L (RT)</b> 137 E 36th St Apt 3-A New York, NY 10016		7C	<b>Brandt, Stephen L (RT)</b> PO Box 724 Lone Pine, CA 93545-0724	760-876-4223	2C
<b>Bradbury, Gene G</b> 1172 N Mountain Ash Dr Prineville, OR 97754-8672 E-mail: pastorgene@springfieldlutheran.org	541-416-9568	1E	<b>Brand, George H (RT)</b> 187 Crescent Ave Leonia, NJ 07605	201-947-0595	7A	<b>Brandt, Terry A</b> Camp Onamia 14202 Shakopee Lake Rd Onamia, MN 56359-0486 E-mail: tbrandt@mlcmin.net	320-532-3767	3E
<b>Braden, Paul D</b> 134 E Broad St Bethlehem, PA 18018 E-mail: pbraden@fast.net	610-866-8019	7E	<b>Brandau, Walter L (RT)</b> 7801 11th St N No 308 Saint Petersburg, FL 33702-1113		8E	<b>Brandt, Victor L (RT)</b> 701 Lake Hinsdale Dr Unit 307 Willowbrook, IL 60514 E-mail: BrandVL@aol.com	630-323-7140	5A
<b>Bradfield, Cecil D</b> 310 Homestead Dr Bridgewater, VA 22812 E-mail: phdrev@aol.com	540-828-3890	8H	<b>Brandenburg, Gary L</b> 1220 Cedar Grove Rd Leesville, SC 29070-8941 E-mail: kgbranpan@aol.com	803-532-3543	9C	<b>Brandvold, Gregory O</b> PO Box 642 Derby, KS 67037-0642 E-mail: gbrandvold@cox.net	316-789-8200	4B
<b>Bradford, David S</b> 6900 Kingston Pike Knoxville, TN 37919 E-mail: lifthigh@bellsouth.net	865-588-9753	9E	<b>Brandfuss, David W</b> 3763 Pioneer Rd Verona, WI 53593 E-mail: PastorDavid@wmlchurch.org	608-833-5815	5K	<b>Branham, Mack C Jr (RT)</b> 2839 Old Lexington Hwy Chapin, SC 29036	803-345-9206	9C
<b>Bradford, John C</b> 3313 Arlington Blvd Arlington, VA 22201-1348 E-mail: JohnBradfr@aol.com	703-525-9283	8G	<b>Brandis, James F</b> Shepherd of the Valley Luth Retirement Service 1500 McKinley Ave Niles, OH 44446	330-544-0771	6E	<b>Brantner, Raymond P</b> PO Box 665 Cooperstown, ND 58425-0665 E-mail: pastortray@imgc.com	701-797-3611	3B
<b>Bradley-Love, Kathryn I</b> ELCA Div for Congregational Ministr 8765 W Higgins Rd Chicago, IL 60631-5261 E-mail: Kathryn_Bradley-Love@elca.org	773-380-2102	9D	<b>Brandon, Shawn O</b> PO Box 338 Baudette, MN 56623-0338	218-634-1744	3D	<b>Brant, Herbert N (RT)</b> c/o Joyce Barrett 329 N Center Ave Somerset, PA 15501		8B
<b>Bradocky, John F</b> 6430 Far Hills Ave Dayton, OH 45459 E-mail: revjfb@aol.com	937-433-1449	6F	<b>Brandsrud, Steven D</b> 155 4th St SE Huron, SD 57350 E-mail: sbrandsrud@hur.midco.net	605-352-8514	3C	<b>Brashears, Thomas J</b> 13200 Red Hill Ave Tustin, CA 92680-3839 E-mail: tbrashears@redhillelca.org	949-544-3131	2C
<b>Bradow, C King (RT)</b> 5161 Teakwood Dr Pensacola, FL 32506-5377		9E	<b>Brandt, Alvera J</b> Luther Home of Mercy PO Box 187 Williston, ND 43468-0187	419-836-7741	6D	<b>Braswell, James C Jr</b> 215 St Thomas Church Rd Chapin, SC 29036-8001 E-mail: jbraswell@sc.rr.com	803-345-2993	9C
<b>Bradshaw, George R</b> 10463 Snook St San Diego, CA 92124	619-576-0325	8E	<b>Brandt, Arlan H (RT)</b> 11070 Bellwood Dr Minocqua, WI 54548-9094	715-358-3861	5G	<b>Braathwaite, Rosalind M</b> 69-05 Ditmars Blvd East Elmhurst, NY 11370 E-mail: rozangel@aol.com	718-728-1199	7C
<b>Bradshaw, Tony R</b> 1406 Harper Ave NW Lenoir, NC 28645 E-mail: tony_bradshaw@yahoo.com	828-758-1281	9B	<b>Brandt, Brian E</b> 4009 N Winchell St Portland, OR 97203-5849 E-mail: fangom@SprintOne.com	503-240-1718	1E	<b>Brau, Henry R (RT)</b> 40 Curtis Rd New Preston, CT 06777-1004	203-868-2217	7C
<b>Bradway, H Leroy</b> Evangelical Theological Faculty Comenius University Bartokova 8 811 02 Bratislava, SLOVAK REPUBLIC E-mail: lbradway@juno.com	218-287-1354	5D	<b>Brandt, Daniel F</b> 507 Buena Vista Ct Granbury, TX 76049	817-279-8003	4D	<b>Brau, Karen L</b> 2424 McEldery St Baltimore, MD 21205-2546 E-mail: agele@road.net	410-276-5674	8F
<b>Brady, H Wayne</b> 600 New Brunswick Ave Perth Amboy, NJ 08861-3695 E-mail: bradyamboy@aol.com	732-826-3391	7A	<b>Brandt, Donald M</b> 1274 Cunningham Ln S Salem, OR 97302-2416	503-399-8601	1E	<b>Brauer, Bradley J</b> PO Box 218 Washburn, ND 58577-0218 E-mail: bbrauer@westriv.com	701-462-3775	3A
<b>Brady, James P</b> PO Box 482 Pomeroy, OH 45769-0482 E-mail: bradyman@frognet.net	740-992-2010	6F	<b>Brandt, Douglas E</b> PO Box 279 Fall Creek, WI 54742-0279 E-mail: doug.brandt@ecunet.org	715-877-2160	5H	<b>Brauer, Clarence A (RT)</b> 2235 Jefferson St Eugene, OR 97405	541-344-0693	1E
<b>Brady, Stacey L</b> 35 E Church St Frederick, MD 21701-5493	301-663-6361	8F	<b>Brandt, Edward F (RT)</b> 3349 Liberty Rd Willard, OH 44890	419-935-4481	6E	<b>Brauer, Mark W</b> 12497 Cedar Rd Apt 10A Cleveland, OH 44106	216-971-8978	6E
<b>Bragetad, Glenn W (RT)</b> 2661 Tallant Rd MN722 Santa Barbara, CA 93105 E-mail: gwbcad@hotmail.com	805-563-6646	2B	<b>Brandt, Elisa A</b> PO Box 583 Delevan, WI 53115-0583 E-mail: reinbrandt@aol.com	262-728-6482	5K	<b>Brauer-Rieke, David H</b> 506 Parkview Milton-Freewater, OR 97862-1069	541-938-5889	1E
<b>Brake, Denny J (RT)</b> 3620 Epperly Ct Raleigh, NC 27616	919-217-0747	9B	<b>Brandt, Erwin W (RT)</b> 1160 Bower Hill Rd Apt 510A Pittsburgh, PA 15243	605-826-4246	3C	<b>Braulick, John R</b> 303 W Ramsey Rd San Antonio, TX 78216-3818 E-mail: jrbraulick@msn.com	412-278-4883	8B
			<b>Brandt, Henry N (RT)</b> PO Box 807 Prosperity, SC 29127-0807	803-364-2973	9C		210-344-5881	4E

Braun, Gordon L (RT) 489 Paradise Dr Moscow, ID 83843	208-882-7330 1D	Breed, T Edwards 4420 Center Point Rd NE Cedar Rapids, IA 52402-3017 E-mail: pastor@standrewlutheran.org	319-393-4021 5D	Brethelm, Gerhard H (RT) 7500 York Ave S Apt 933 Edina, MN 55435-4759	612-835-6407 3G
Braun, Katharine Bender PO Box 17810 Philadelphia, PA 19135-0810	215-333-4103 7F	Breen, William H (RT) 175 Rainbow Dr Apt 7504 Livingston, TX 77399-1075	5E	Brothelm, J Bernhard (RT) 9105 Fortuna Dr Apt 8211 Mercer Island, WA 98040-3174	206-275-2017 1B
Braun, Lance K 127 E High St Woodstock, VA 22864 E-mail: treetops@shentel.net	540-459-3837 9A	Bregar, Janet A 343 Church Ln Los Angeles, CA 90049 E-mail: ladyrevJAB@aol.com	310-472-7518 2B	Breum, Terry R 1822 E Grand Ave Lindenhurst, IL 60046-7821 E-mail: revbreum@juno.com	847-356-8140 5A
Braun, Robert R (RT) 136 Thomas Edison Dr Schertz, TX 78154-1019	210-659-8345 4E	Brei, Harlan A (RT) 2415 N 148th St Omaha, NE 68164-5101	402-498-9806 4A	Breunsbach, Daniel K (RT) 7331 S 68th E Ave Tulsa, OK 74133-2706	918-492-1345 4C
Braun, William E Jr PO Box 678 Devon, PA 19333-0678 E-mail: WmBraun@aol.com	610-695-8811 7F	Breimeler, Carol R 1006 Gillick St Park Ridge, IL 60068-4698 E-mail: crb1015@aol.com	847-823-3634 5A	Brevik, Karl H (RT) 45002 Aztec Dr Indian Wells, CA 92210-8100	2C
Braun-Storck, Arnd H M Zion Lutheran Church 10 Terhune Ave Jersey City, NJ 07305 E-mail: arnd1@juno.com	201-432-8145 7A	Breimeler, Jonathan M 5961 N 40th St Milwaukee, WI 53209 E-mail: jcbme@execpc.com	414-466-3169 5J	Brewer, Don D 5401 Free Ferry Rd Fort Smith, AR 72903	479-452-2385 4C
Brauner, Steven A 140 Uwapo Rd No 41-204 Khal, HI 96753	808-874-6719 8E	Breimhorst, Craig R 1200 1st St NE Faribault, MN 55021-5440 E-mail: cbrei@charter.net	507-334-8821 3I	Brewer, Donald R 1342 Sylvania Ave Toledo, OH 43612 E-mail: pastor-augsburg@buckeye-express.com	419-478-2374 6D
Braunschweig, Alfred L (RT) 691 Tamarack Way Verona, WI 53593	608-845-6923 5K	Breiner, Walter W Jr 335 3rd St Weatherly, PA 18255-1412 E-mail: wb518b@ptd.net	570-427-4113 7E	Brewer, Hugh W PO Box 562 Lennox, SD 57039-0562 E-mail: felc@dtgnet.com	605-647-5140 3C
Bravin, Donald M (RT) 9207 Greenwood Ave Munster, IN 46321	219-838-6212 6C	Breikreutz, Vernon E (RT) PO Box 2128 Boerne, TX 78006-2128	830-249-9527 4E	Brewer, Michael C 1500 2nd Ave S Clinton, IA 52732-4961	319-242-0378 5D
Braxton, Donald M PO Box 188 Lockbourne, OH 43137-0188	614-491-3523 6F	Breitsch, Peter W 6540 Main St Williamsville, NY 14221	716-632-6557 7D	Brewer, William W Jr 215 N Main St Zellenople, PA 16063-1146 E-mail: wwbrewer@yahoo.com	412-452-8632 8B
Bray, Alan C 1114 W Traverse Rd St Peter, MN 56082-1168 E-mail: abray@fcstp.org	507-934-3060 3F	Brekhus, Donald B PO Box 370 Stanwood, WA 98292-0370	360-629-3767 1B	Brey, Jacob H Jr PO Box 132 Satsuma, FL 32189-0132	386-649-0631 9E
Bray, Bradford N 421 SW 19th St Blue Springs, MO 64015 E-mail: bnbray1@grapevine.net	816-229-3633 4B	Brekke, Chad W 2440 Conestoga Rd Chester Springs, PA 19425-3600 E-mail: revbrekke@stmatthewslutheran.org	610-458-5675 7F	Breyley, Loranel R 1747 W Milham Rd Portage, MI 49024 E-mail: pastorlor@popportage.org	269-343-3453 6B
Brazell, Marion C 2105 Highway 501 Conway, SC 29526 E-mail: marionbrazell@hotmail.com	843-347-4914 9C	Brekke, Chris E 559 20th St SW Rochester, MN 55902-2299 E-mail: gscpastor@goodshepherdchurch.net	507-289-1748 3I	Breznen, Michael 1591 Kirk Rd West Palm Beach, FL 33406	561-985-4622 9E
Brecke, Michael G PO Box 577 Fish Creek, WI 54212-0577	920-868-2826 5I	Brekke, Milo L (RT) 5112 Washburn Ave S Minneapolis, MN 55410 E-mail: mlbrekke@aol.com	612-922-4366 3G	Bricker, James Park PO Box 15 McAlisterville, PA 17049-0015 E-mail: fic@tricotryni.net	717-463-3428 8E
Breckenridge, M Sarah 1660 W County Road B Roseville, MN 55113-4073	651-631-1510 3H	Bremer, Richard D PQ Box 177 Burnet, TX 78611-0177 E-mail: rdbremer@tstar.net	512-756-2967 4E	Bridger, Don R (RT) 2216 Quail Lake Rd Findlay, OH 45840-7182 E-mail: dbridger@1stlutheranchurch.org	404-233-7031 9D
Breckenridge, Marilyn S PO Box 69 Wadena, MN 56482-0069 E-mail: mbreckenridge@wcta.net	218-631-2738 3D	Brende, Rolf W North Colorado Medical Ctr 1801 16th St Greeley, CO 80631 E-mail: rainbowaaa@aol.com	970-304-1152 2E	Bridinger, Don R (RT) 2216 Quail Lake Rd Findlay, OH 45840-7182 E-mail: dbridger@1stlutheranchurch.org	6D
Brecount, John C 13600 Technology Dr Eden Prairie, MN 55344-2251 E-mail: pastorjohn@standrewlu.org	952-937-2776 3G	Brende, Rolf W North Colorado Medical Ctr 1801 16th St Greeley, CO 80631 E-mail: rainbowaaa@aol.com	970-304-1152 2E	Brie, Nicholas 38 W Baltimore St Taneytown, MD 21787-2016 E-mail: PastorBrie@Juno.com	410-751-1203 8F
Bredlin, Paul F PQ Box 2 Bode, IA 50519-0002 E-mail: pbredlin@trvnet.net	515-379-1772 5E	Brende, Rolf W North Colorado Medical Ctr 1801 16th St Greeley, CO 80631 E-mail: rainbowaaa@aol.com	970-304-1152 2E	Briehl, Gregory J 2100 Wisteria Dr Charlottesville, VA 22911	434-973-2459 9A
Breden, Margaret M 144 E Sunbury St Sharnokin, PA 17872-4816 E-mail: diedrethosne@cs.com	570-648-0247 8E	Brende, Rolf W North Colorado Medical Ctr 1801 16th St Greeley, CO 80631 E-mail: rainbowaaa@aol.com	970-304-1152 2E	Briehl, Mark S PO Box 1123 Timberville, VA 22853-1123 E-mail: ttparish@ntelos.net	540-896-4241 9A
Bredeson, Van V 920 3rd St Hudson, WI 54016-0642 E-mail: van@betheludson.org	715-386-8821 5H	Brende, Rolf W North Colorado Medical Ctr 1801 16th St Greeley, CO 80631 E-mail: rainbowaaa@aol.com	970-304-1152 2E	Briehl, Susan R 404 W 24th Ave Spokane, WA 99203	509-624-3424 1D
Bredfeldt, Jack H (RT) 65296 220th St Dexter, MN 55926	507-584-6751 3I	Brende, Rolf W North Colorado Medical Ctr 1801 16th St Greeley, CO 80631 E-mail: rainbowaaa@aol.com	970-304-1152 2E	Briere, Melvin A (RT) 15011 White Horse Dr W Sun City West, AZ 85375	623-546-4163 2D
Bredholt, Mark S 119 N Church St Lexington, SC 29072	803-359-6562 9C	Brende, Rolf W North Colorado Medical Ctr 1801 16th St Greeley, CO 80631 E-mail: rainbowaaa@aol.com	970-304-1152 2E	Briesacher, Garry L 1145 DeKalb Ave Sycamore, IL 60178-2799 E-mail: pastorbsalemsyc@tbc.net	815-895-9171 5B
Bredholt, Roy A (RT) 1414 12th St N Fargo, ND 58102-9580	701-235-6947 3B	Brende, Rolf W North Colorado Medical Ctr 1801 16th St Greeley, CO 80631 E-mail: rainbowaaa@aol.com	970-304-1152 2E	Briese, Irvin S (RT) 1520 Fairfield St Lincoln, NE 68521-1648 E-mail: lbriese@neb.rr.com	402-477-4409 4A
Bredlau, Peter S Muhlenberg College 2400 Chew St Allentown, PA 18106 E-mail: norgeprest@cs.com	484-664-3120 7E	Brende, Rolf W North Colorado Medical Ctr 1801 16th St Greeley, CO 80631 E-mail: rainbowaaa@aol.com	970-304-1152 2E	Briggs, Michael R 649 N Dakota New Richmond, WI 54017 E-mail: mbriggs@maxmln.com	912-598-7028 9D
Breed, Cindy Ford Univ of Iowa Hospitals and Clinics 200 Hawkins Dr Iowa City, IA 52242	319-356-3817 5D	Brende, Rolf W North Colorado Medical Ctr 1801 16th St Greeley, CO 80631 E-mail: rainbowaaa@aol.com	970-304-1152 2E	Brigham, Edwin R (RT) 6 Waterside Rd Savannah, GA 31411-3100	912-598-7028 9D
		Brendt, Donald R 402 Kansas City St Rapid City, SD 57701-2710	605-342-9302 3C		
		Brents, Scott E 3505 122nd Ave E Edgewood, WA 98372-2418 E-mail: sbrents@mtviewlutheran.org	253-863-5171 1C		
		Bresemann, Robert W Jr PO Box 1236 Sanford, FL 32772-1236 E-mail: rbresemann@cfl.rr.com	407-322-7312 9E		
		Bresnahan, James C PO Box 236 Fayetteville, NY 13066-0236 E-mail: gslc@dreamscape.com	315-637-9290 7D		

Brigham, G Julia 13156 Edgemont Rd Smithsburg, MD 21783-1429	301-824-7774 8F	Brocker, Mark S 12115 Park Ave S Tacoma, WA 98444-3629 E-mail: brockems@trinitylutheranparkland.org	253-537-0201 1C	Brooks, William D Jr 2451 Cumberland Pky SE Ste 3435 Atlanta, GA 30309-1436	770-801-8625 9D
Brigham, Robert F (RT) 500 Trelake Dr Canal Fulton, OH 44614-9323 E-mail: bbrigham@juno.com	330-854-9005 6E	Brockhoff, Merle L PO Box 268 Fulton, NY 13069-0268	315-593-7533 7D	Brooks, William I (RT) 92655 Camella Rd Astoria, OR 97103-9215	503-458-6892 1C
Brighton, Carol L 55 Wyckoff Ave Ramsey, NJ 07446 E-mail: cbrighton@cs.com	201-327-0148 7A	Brockmeyer, Roger A Valley Memorial Home Med Pk 2900 14th Ave S Grand Forks, ND 58201-4042	715-879-5115 5H	Brooms, Steven E PO Box 191 Ingomar, PA 15127-0191 E-mail: sbrooms@juno.com	412-835-9868 8B
Brill, Allen H 132 Vinge Rd Prosperity, SC 29127-7636	803-364-3374 9C	Brodbeck, Mark E 109 E Lincoln Findlay, OH 45840 E-mail: holyfrog@1stlutheranchurch.org	701-780-5545 3B	Brophy, Charles A RR 1 Box 279 Selinsgrove, PA 17870-9731	570-374-8755 8E
Briner, Susan J 206 Central Ave Summerville, SC 29483-6004	843-873-2652 9C	Brodie, Eugene A (RT) 3873 Drayton Way Palm Harbor, FL 34685-1049	419-422-2638 6D	Brophy, Mark E 2201 Kutztown Rd Reading, PA 19605 E-mail: mebrophy906@aol.com	610-929-8727 7E
Bringle, Bruce N PO Box 306 Jasper, MN 56144-0306 E-mail: bringle@connect.com	507-348-3276 3F	Brodertus, Virginia R 1401 Poplar St Denver, CO 80220	727-942-2130 9E	Brosen, Janice M 580 Hilltop Dr Chula Vista, CA 91910-6124	619-427-5515 2C
Bringman, Dale S (RT) 835 Silvergate Ave San Diego, CA 92106 E-mail: desbee@aol.com	619-223-6561 2C	Broderson-Heins, Gail A 6101 S 51st St Greendale, WI 53129-2698	303-333-4732 2E	Brosius, George R (RT) 1350 Loring St San Diego, CA 92109	658-488-0776 2C
Bringman, David J 23019 Kellogg Rd Grand Rapids, OH 43522-9727 E-mail: bringmen53@hotmail.com	419-832-1041 6D	Brodin, Ryan D 6180 Highway 85 NE Fridley, MN 55432-5108 E-mail: rbrodin@usfamily.net	414-421-3543 5J	Brosten, Joel A 1326 1st Ave N Great Falls, MT 59401	406-727-4304 1F
Bringsjord, Harald G PO Box 338 Baudette, MN 56623-0338 E-mail: baudette.lutheran@wikitel.com	218-634-1744 3D	Brodner, Robert J (RT) PO Box 842 El Granada, CA 94018-0842	763-571-1500 3G	Brostrom, Sharon R 2369 Barrett Ave Richmond, CA 94804 E-mail: sbrostrom@earthlink.net	510-235-8858 2A
Brinkman, W Paul 349 N Main St Seymour, WI 54165-1396	920-833-2316 5I	Broderick, Harold H (RT) 549 Trailwood Cir Windsor, CO 80550	650-712-1070 2A	Broughton, Gene B PO Box 187 Park Rapids, MN 56470-0187 E-mail: brougdn@wcta.net	218-732-7284 3D
Brinkmeyer, Charles E (RT) 10651 Highview Dr Belton, TX 76513 E-mail: charpat57@aol.com	254-698-4502 4D	Broderick, Herbert F (RT) 11841 Palmer Rd Minneapolis, MN 55437 E-mail: herb@broderick.org	919-608-1394 9B	Broughton, Lynn R 46504 185th Ave Garrison, MN 56450	320-682-5810 3E
Brisson, Stephen PO Box 485 Kendall, NY 14476-0485 E-mail: sarensteve@aol.com	585-659-2231 7D	Broderick, John R (RT) 8003 Bardmoor Pl Apt 104 Largo, FL 34687-1325	970-674-1924 2E	Broughton, Vern O (RT) 23362 Cedar Spring Ln Atkin, MN 56431	218-534-8200 3E
Britsch, Julie E 16138 Molino Dr Victorville, CA 92392-4116 E-mail: Notcoldinca@yahoo.com	760-245-3225 2C	Bronchal, John F 5524 Feagaville Ln Frederick, MD 21703-7068 E-mail: jbronchal@4f.net	612-888-5281 3G	Broughton, Warren L PO Box 69 Laporte, MN 56461-0069 E-mail: wib@maxminn.com	218-224-2417 3D
Britten, Diana L 207 Arnold Ave Port Allegany, PA 16743	814-887-2563 8A	Bronchos, David A Apdo Postal 135-021 07969 Mexico DF Mexico, MEXICO E-mail: davidbronchos@prodigy.net.mx	727-398-4644 9E	Brouse, Paul W Jr 81 Christopher St New York, NY 10014	212-242-8737 7C
Britton, Paul M 22 E 18th St Huntington Station, NY 11746-2954	631-271-2466 7C	Bronemann, Ronald E St Peter Evangelical Luth Ch 540 E Franklin St Denver, IA 50822-9510 E-mail: ron_bronemann@hotmail.com	301-473-5078 8F	Browald, Dennis W (RT) 4524 Birchmont Dr NE #4 Bernidji, MN 56601-2333	218-759-0597 3D
Britton, Seth A 13200 Red Hill Ave Tustin, CA 92780-3839 E-mail: sbritton@redhilleca.org	949-544-3131 2C	Bronstad, David C 13232 Biondo St Omaha, NE 68164-3313 E-mail: pastor@saintmichaellutheran.org	011-525-551-3651 4C	Brower, Sally M 4519 Providence Rd Charlotte, NC 28226-5111 E-mail: sbrower@christelca.org	704-366-1595 9B
Britts, Louise I 2200 Fremont Ave N Minneapolis, MN 55411-2543 E-mail: Lbritts@hotmail.com	612-521-7655 3G	Brook, Marlou 51 W Broadway Plymouth, OH 44865-1024 E-mail: PRB1@willard-oh.com	319-984-5648 5F	Brown, Alan M 1216 Iron Bridge Dr Mt Pleasant, SC 29466 E-mail: anb61@95@aol.com	843-218-7751 9C
Brdjar, John M (RT) 2324 Fox Meadow Dr Allentown, PA 18104	610-434-7426 8D	Brooker, Ronald E 1625 Washington St Florissant, MO 63033-5440 E-mail: devan3845@prodigy.net	402-493-2871 4A	Brown, Bradley K Marquette University Alumni Memorial Union 236 PO Box 1881 Milwaukee, WI 53201-1881 E-mail: parsonsbrown@hotmail.com	414-288-3691 5J
Brdjar, Paul L 45 N Fullerton Ave Apt 101 Montclair, NJ 07042 E-mail: pamelabrdjar@prodigy.net	973-783-4251 7A	Brookover, Victor G 1926 Crystal Spgs Humble, TX 77339 E-mail: vbrookover@aol.com	419-687-7215 6E	Brown, Charles D 9185 N Lexington Ave Circle Pines, MN 55014-3626	763-784-1971 3H
Brobston, David W 4425 S Jackson Rd Jackson, MI 49201 E-mail: pastordwb@voyager.net	517-782-8297 6B	Brooks, C Earnest (RT) 9970 Burchell Rd Gilroy, CA 95020	314-837-3382 4B	Brown, Charles T 4455 Old River St Oceanside, CA 92057	760-757-7134 2A
Brock, David R 44-279 Kaneche Bay Dr Kaneche, HI 96744-2607	808-254-0254 6E	Brooke, Julie A M 7979 Meade St Westminster, CO 80030-4295 E-mail: juliebrooks@qwest.net	409-836-5522 4F	Brown, Clark M 52 Soledad Dr Monterey, CA 93940 E-mail: c_bropez@pacbell.net	831-375-2042 2A
Brock, John H 2000 Chestnut St Camp Hill, PA 17011-5461 E-mail: john.brock@ecunet.org	717-737-8635 8D	Brooks, William D RR 1 Box 502-A Marble Hill, MO 63764	408-847-5319 2A	Brown, Dean R 150 River Rd Red Bank, NJ 07701-2328	732-741-8241 7A
Brock, Nancy L Community of Grace Lutheran Church 1107 Piedmont Rd N Ste F Piedmont, OK 73078 E-mail: graceinpedmont@cs.com	405-373-1511 4C	Brookmeyer, Roger A Valley Memorial Home Med Pk 2900 14th Ave S Grand Forks, ND 58201-4042	303-428-7501 2E	Brown, Denise H N 160 State Rt 108 Napoleon, OH 43545 E-mail: dbrown@millingham.org	419-592-8451 6D
Brocker, Frank J (RT) PO Box 4117 Sunriver, OR 97707-1117 E-mail: bbrocker@cmc.net	541-593-7396 1E	Brookmeyer, Roger A Valley Memorial Home Med Pk 2900 14th Ave S Grand Forks, ND 58201-4042	303-428-7501 2E	Brown, Donald J (RT) PO Box 5 Landisburg, PA 17040-0005	8D

Brown, Edgar S Jr (RT) 990 S Front St Sealingsgrove, PA 17870	570-374-9356	8E	Brown, R Michael 3758 W Whiteland Rd Bargersville, IN 46106-9071 E-mail: risenford@quest.net	317-865-0706	6C	Bruck, Allan H 6918 208th St SW Apt 110 Lynnwood, WA 98036 E-mail: revalbruck@aol.com	425-697-4540	1B
Brown, Edward E (RT) 2930 Willowmere Dr Des Moines, IA 50321	515-244-7967	5D	Brown, Robert E 3530 Dayton Xenia Rd Beavercreek, OH 45432 E-mail: pastorbob@donet.com	513-426-1441	6F	Bruckdacher, Chad E 203 Flying Circle Dr Gillette, WY 82716-4847 E-mail: pastorchad@popgillette.org	307-682-4509	2E
Brown, Gerald F 1319 N 3rd Ave Washington, IA 52353-2705	319-653-5331	5D	Brown, Robin K 2286 210th St Tripoli, IA 50676 E-mail: graceeica@yahoo.com	319-882-3579	5F	Bruckdacher, Sonja E 203 Flying Circle Dr Gillette, WY 82716-4847 E-mail: pastorsonja@popgillette.org	307-682-4509	2E
Brown, Harold J (RT) 15110 SW Barlow Ct Beaverton, OR 97007-5058 E-mail: hbrown123@aol.com	503-672-9682	1E	Brown, Ronald A 8070 Rowan Rd Cranberry Township, PA 16066-3614 E-mail: rbrown72@men.com	724-776-3141	8B	Brueckner, Robert M (RT) 342 Stout's Rd Nescopeck, PA 18635-1808 E-mail: brueck@bwwkjp.com	570-379-2968	7C
Brown, Harold R (RT) 413 Interamerica Blvd WH1 PMB 070-168 Laredo, TX 78045		5H	Brown, Ronald N PO Box 80096 Charleston, SC 29416-0096 E-mail: arinbee@aol.com	843-766-2602	9C	Brueckner, Theodore P (RT) 17373 SW Kammer Rd Beaverton, OR 97007	503-649-8833	1E
Brown, Henry K 1605 Parkridge Cir Apt 231 Crofton, MD 21114 E-mail: revhbrown@aol.com	410-451-4512	8F	Brown, Sandra J 3536 N 16th St Philadelphia, PA 19140 E-mail: brownsj@msn.com	215-225-5329	7F	Brueckner, Timothy M PO Box 1197 Gold Beach, OR 97444-1197	541-247-6333	1E
Brown, J Elise 2504 Broadway New York, NY 10025-6949 E-mail: jelisebrown@aol.com	212-866-2100	7C	Brown, Sarah P 59 Grand Blvd Scarsdale, NY 10583	914-472-4252	7C	Bruehl, William M (RT) 4082 Huntington Ct Ashtabula, OH 44004	440-964-3132	6E
Brown, J Gary 10 N Fremont Ave Pittsburgh, PA 15202 E-mail: gary_b2002@yahoo.com	412-766-6633	6B	Brown, Steve E 4456 Morse Rd Gahanna, OH 43230	614-471-7326	6F	Brueland, Clyde E (RT) 1368 Branch Cir Upland, CA 91786-2527		2E
Brown, James A 5413 S Vaidai Way Aurora, CO 80015-6521	303-400-3554	2E	Brown, Timothy E 2350 44th St SW Wyoming, MI 49509-4263 E-mail: revtim@iserv.net	616-532-2774	6B	Bruer, Lynn Y 1340 11th St Manhattan Beach, CA 90266	213-374-4380	2E
Brown, Jerilyn A 141 Cottonwood Dr Williamsville, NY 14221-1612 E-mail: jabja@adelphia.net	716-688-0845	7D	Brown, Verlon C 2838 SW Dakota St Seattle, WA 98126-2530	206-933-8589	1B	Bruer, Steven A PO Box 189 Menahga, MN 56464-0189 E-mail: padrebruer@wcta.net	218-564-4610	3D
Brown, Jesse W Jr 3482 Midvale Ave Philadelphia, PA 19129-1410 E-mail: onyxbrown@msn.com	215-848-2577	7F	Brown, Wendell J 580 Larkin St Salinas, CA 93907-1977 E-mail: pwbrown3@juno.com	831-424-5643	2A	Bruesehoff, Christopher M 1500 Hooper Ave Toms River, NJ 08753-2225 E-mail: cbrueseh@hotmail.com	732-255-4455	7A
Brown, Joyce L 3919 N Monticello Ave Chicago, IL 60618 E-mail: parkviewlu@aol.com	773-267-0072	5A	Brown, William M (RT) 16837 Hampton Rd Williamsport, MD 21795-1304	301-223-6025	8F	Bruesehoff, Mark P 1001 Central Ave Ocean City, NJ 08226 E-mail: pmbrue@bellatlantic.net	609-399-0798	7A
Brown, Kathryn A 520 University Ave Grand Forks, ND 58203 E-mail: eiskb@yahoo.com	701-775-3187	3B	Brown-Thunder, Joseph (RT) 708 S Linton Ln Tempe, AZ 85281-3321	602-317-0158	4A	Bruesehoff, Richard J Division for Ministry 8765 W Higgins Rd Chicago, IL 60631-4195 E-mail: rbrueseh@elca.org	773-380-2872	5H
Brown, Kevin G 157 N Bridge St Manawa, WI 54949 E-mail: kbrown@wotinet.net	920-596-3275	5I	Brown-Beach, Bayard S 1100 College Ave Houghton, MI 49931-1308 E-mail: bsbeach@mtu.edu	906-482-5410	5G	Brueshoff, David W Crown College 6425 County Road 30 St Bonifacius, MN 55375-9001	612-448-4226	3G
Brown, L David (RT) 7201 York Ave S Apt 514 Edina, MN 55435	952-841-9814	3G	Brown-Greenly, Valerie A PO Box 87 Isanti, MN 55040-0087 E-mail: pastorvalerie@faithlutheran.org	763-444-9201	3G	Bruggeman, William W Jr 14356 Brook Hollow Blvd San Antonio, TX 78232-3825 E-mail: billb@apl.org	210-497-3077	4E
Brown, Mark B Luth Ofc for Govn Affairs 122 C St NW Ste 125 Washington, DC 20001 E-mail: mark_brown@elca.org	202-626-7932	8G	Browne, Mercedes W (RT) 1591 Smithsonian Dr Lithonia, GA 30058-6531 E-mail: pbrrowne@bellsouth.net	770-484-7414	9D	Brugger, Ronald C 421 3rd Ave E Sisseton, SD 57262-1599	605-698-7636	3C
Brown, Mary M 7520 Golden Valley Rd Golden Valley, MN 55427-4506 E-mail: mbrown@calvary.org	763-545-5659	3G	Browne, Robert C 420 Harwood Waterloo, IA 50701-6199	319-233-3156	5F	Bruhler, Carl F Jr PO Box 346 Hayward, WI 54843-0346	715-634-2141	5H
Brown, Nancy L 26691 Pillsbury Ave Lakeville, MN 55044-9716	612-461-2283	3H	Browning, Robert L (RT) 9786 Woodmill Ln Cincinnati, OH 45231	513-522-5785	6F	Bruiland, Clifton L (RT) 610 Briarstone Dr SW - B20 Mason City, IA 50401-4614	641-424-6317	5F
Brown, Oliver E RR 1 Box 1421A Nescopeck, PA 18635	570-379-2899	7E	Brownson, Theresa M 703 S Sibley Ave Litchfield, MN 55355-3341 E-mail: firstap@hutchtel.net	320-693-2487	3F	Brumback, H Lee II 3978 Littlestown Pike Westminster, MD 21159-1541 E-mail: smek@mail.com	410-346-7148	8F
Brown, Paul H 888 Northshore Dr Forest Lake, MN 55025-1299 E-mail: PaulB@faithfi.org	651-464-3323	3H	Broyce, Bruce W (RT) 4739 Sharon Ln White Bear Lake, MN 55110-3136 E-mail: bmwv@juno.com	651-429-5790	3H	Brumback, P Lee 10120 Middle Rd Lebanon Church, VA 22641 E-mail: pastor@lebanonchurchva.org	540-465-5456	9A
Brown, Perry L (RT) 1006 Cedar St Charles City, IA 50616-3528	641-228-5661	5F	Brozek, Keith A PO Box 354 Stromsburg, NE 68666-0354 E-mail: kc44700@atttel.net	402-764-2651	4A	Brumback, Sherry M 14640 Soucy Pl Centerville, VA 20120 E-mail: st_andrew_elca@hotmail.com	703-830-2768	8G
Brown, Peter M 959 SE 6th Ave Deerfield Beach, FL 33441-5689	954-421-3146	9E	Brubaker, G Gary (RT) 37 Coppola Rd Ceclil, PA 15321-9801 E-mail: gary.brubaker@ecunet.org	412-221-0231	8B	Brumm, Daniel C 1965 E County Road E White Bear Lake, MN 55110-7398 E-mail: dbrumm@attbi.com	651-777-1107	3H
Brown, Peter S (RT) 58 Alpine Shores Rd Bryant Pond, ME 04219		7B	Bruce, Gene W 2116 Island Ford Rd Statesville, NC 28625	704-872-0780	9B	Brummond, Charles A 6321 Heg Park Rd Wind Lake, WI 53185 E-mail: cbrummond@tds.net	262-895-2281	5J
Brown, Philip E 104 W 3rd Ave Huntingburg, IN 47542-9682 E-mail: pembrown@hotmail.com	812-683-3893	6C	Bruce, Jimmy L (RT) 12441 Richardson Rd Laurinburg, NC 28352	910-276-2607	9B	Brun, James W 20080 Redwood Rd Castro Valley, CA 94546	510-582-0818	2A

384 BRUNDAGE — BULLOCK / ORDAINED MINISTERS

<b>Brundage, Victoria C</b> 6720 N Sidney Pl Apt 101 Milwaukee, WI 53209 E-mail: prvbrundage@aol.com	414-247-8687 5J	<b>Bryant, Sherwood W (RT)</b> 103 Kinsey Ave Kenmore, NY 14217	716-873-3224 7D	<b>Buechner, George E</b> 6111 Almari Ln Harrisburg, PA 17111-4685	717-671-9492 8D
<b>Bruner, John M (RT)</b> 5555 N West Ave Apt 121 Fresno, CA 93711 E-mail: jbruner@aol.com	559-432-1131 2A	<b>Bryte, Scott A</b> 933 Brookline Blvd Pittsburgh, PA 15226 E-mail: prscottb@msn.com	412-531-9575 8B	<b>Buehler, David A</b> 50 Elliot St North Dartmouth, MA 02747 E-mail: sources@aol.com	508-994-7907 7B
<b>Bruner, Thomas G Jr</b> PO Box 270 Berrysburg, PA 17005-0270	717-362-9519 8D	<b>Brzowsky, Richard T</b> 324 W 4th St Centralia, IL 62801-3815 E-mail: rbrzowsky@cs.com	618-532-3424 5C	<b>Buehner, Alfred R (RT)</b> 1705 Turkey Oak Dr Navarre, FL 32566 E-mail: a.buehner@worldnet.att.net	813-921-6161 6F
<b>Bruning, Arthur R (RT)</b> 822 Woodduck Dr Woodbury, MN 55125	651-739-1264 3H	<b>Buba, Gemechis Desta</b> 2304 Eagle's Nest Cir Decatur, GA 30035	770-322-7597 9D	<b>Buehrle, Paul L (RT)</b> 5769 Whitmarsh Ln Macungie, PA 18062 E-mail: buehrlea@cs.com	610-965-5428 7E
<b>Bruning, J Todd</b> Living Faith Luth Church 2603 Heartland Blvd Ste 7 Ionia, MI 48846-8470 E-mail: pastortodd@journey.com	616-522-9707 6B	<b>Buch, Nile H</b> RR 2 Box 18E Palmer, KS 66962 E-mail: nileb@bluevalley.net	785-692-4564 4B	<b>Buendorf, Daniel D (RT)</b> 8451 Forestview Lane N Maple Grove, MN 55369-4698	763-493-9352 3G
<b>Bruning, Jamie Segaran</b> Northwest Lower Michigan Synod 801 S Waverly Rd Ste 201 Lansing, MI 48917-9701	517-321-5066 6B	<b>Buch, Ronald M</b> 12073 Spring Creek Dr Huntley, IL 60142 E-mail: rbuch@nch.org	224-569-6373 5A	<b>Buenting, Harold W (RT)</b> 23110 W Curtee Rd Curtee, OH 43412 E-mail: handpbuen@cs.com	419-836-8988 6D
<b>Brunings, Clarence L (RT)</b> 54 Twin Lakes Dr Waterford, CT 06385	7B	<b>Buchan, Mark J</b> PO Box 308 Rio, WI 53960-0308 E-mail: mbuchan@centurytel.net	920-992-3553 5K	<b>Buenting, Howard N (RT)</b> 1224 S Franklin St Shawano, WI 54166-3304	715-524-9080 5I
<b>Brunjes, George B (RT)</b> 25353 Lacebark Dr Murietta, CA 92563-5245	909-698-8785 7C	<b>Buchenroth, David M</b> PO Box 846 Russells Point, OH 43349-0846 E-mail: galilee@bright.net	937-843-3908 6F	<b>Buerger, Martin A (RT)</b> 111 Washington Rd Pittsburgh, PA 15221 E-mail: mabueg21@cs.com	412-243-3359 8B
<b>Brunk, Richard E Jr</b> 2024 12th Ave La Marque, TX 77568 E-mail: brunkr@aol.com	409-935-6004 4F	<b>Bucher, William M</b> 107 W Main St Middletown, MD 21769	301-371-6500 8F	<b>Buerk, John A (RT)</b> 114 Highland Ave Buffalo, NY 14222	716-881-5842 7D
<b>Brunk, Richard E Sr (RT)</b> 1472 Dundee Dr Palm Harbor, FL 34684	727-785-5183 9E	<b>Buchhelm, Durwood L (RT)</b> 15524 Putnam Rd Rogers, AR 72756	479-925-1785 4C	<b>Buerkle, Bradn K</b> c/o ELCROS Theological Seminary PO Box 8 53501 Lappeenranta, FINLAND E-mail: bradnbuerkle@yahoo.com	1F
<b>Brunk, Robert K (RT)</b> 2345 Berkshire Dr Pittsburgh, PA 15241 E-mail: rbrunk@adelphia.net	412-831-0727 8B	<b>Buchholz, Dennis D</b> 4401 Templar Dr Portsmouth, VA 23703 E-mail: dennis.buchholz@verizon.net	804-488-2804 9A	<b>Buettemeier, Carl H (RT)</b> 6112 150th St N Hugo, MN 55038 E-mail: chbmeier@attbi.com	651-459-8518 3H
<b>Brunkhorst, Bruce H</b> 618 Chestnut St Irwin, PA 15642 E-mail: Bruce.Brunkhorst@verizon.net	724-863-7009 8B	<b>Buchholz, Howard E II</b> 501 W 93rd Pl Apt 206 Crown Point, IN 46307 E-mail: hebuchholz@yahoo.com	6A	<b>Buettner, Jeffrey R</b> PO Box 7 Sinal, SD 57061-0007 E-mail: jeffdede@tctel.com	605-826-3241 3C
<b>Brunn, Timothy W</b> 306 Lakeview Ter New Braunfels, TX 78130	830-629-6809 4E	<b>Buchsteiner, Richard W</b> PO Box 727 Bryan, OH 43506-0727 E-mail: rbuch@bright.net	419-636-3387 6D	<b>Buettner, Llapeth</b> 3609 N New England Ave Chicago, IL 60634-2369 E-mail: bandit33@earthlink.net	773-427-8317 5A
<b>Brunner, Daniel L</b> 13299 SW Edgewood St Beaverton, OR 97005	503-628-4845 1E	<b>Buck, Douglas H (RT)</b> 10016 Cheltenham Dr Knoxville, TN 37922-5764	865-671-3026 5G	<b>Buettner, Paul R</b> 6950 W Addison St Chicago, IL 60634 E-mail: bandit33@earthlink.net	773-777-8821 5A
<b>Brunner, Louie F G (RT)</b> 5374 SW Charleston Ct Lake Oswego, OR 97035	503-620-8739 1E	<b>Bucka, John R</b> 4800 Boone Ave N New Hope, MN 55428-4498	763-533-3341 3G	<b>Buffum, Kathryn E</b> 23525 84th Ave W Edmonds, WA 98026-8611 E-mail: delphis10@yahoo.com	425-778-2189 1B
<b>Bruns, Dwayne L</b> PO Box 549 St Joseph, MN 56374-0549 E-mail: dbruns@warprdriveonline.com	320-363-4232 3F	<b>Buckalo, Neal G</b> PO Box 961 Verdeale, WA 99037-0961	509-927-4232 1D	<b>Buhler, Herbert J Jr (RT)</b> 437 New Castle St Slippery Rock, PA 16057	412-794-8407 8A
<b>Bruns, Kathleen L</b> 102 W Junius Ave Fergus Falls, MN 56537-2594 E-mail: klc@ptel.com	218-736-5614 3D	<b>Buckley, Wendy A</b> 68 Eagle St Williamsville, NY 14221-5551 E-mail: buckleymadsen1@prodigy.net	716-634-2330 7D	<b>Buhr, Robert H (RT)</b> 10808 West 96th Ter Overland Park, KS 66214-2218 E-mail: Rthbuhr@aol.com	4B
<b>Bruns, Roger W</b> 2600 E Danforth Edmond, OK 73034	405-341-3205 4C	<b>Buckley-Farlee, Jane A</b> 2001 Riverside Ave S Minneapolis, MN 55454-1330 E-mail: jbftrinity@hotmail.com	612-333-2561 3G	<b>Buhr, Roger L (RT)</b> 105 Randall Dr Decorah, IA 52101-1154	563-382-3088 5F
<b>Brunsborg, Paul S</b> 10162 Sherbrooke Beach Ln Pelican Rapids, MN 56572 E-mail: paulbg@lovetel.net	218-532-3133 3D	<b>Buckman, Rhonda J</b> 490 96th Ln Blaine, MN 55434	763-783-3625 3I	<b>Buhs, Ervin E (RT)</b> 9141 Wedgewood Dr Fairview Heights, IL 62208	618-397-7611 5C
<b>Brunschien, David E</b> PO Box 2800 Evergreen, CO 80437-2800 E-mail: brunsch@msn.com	303-674-4130 2E	<b>Buckwalter, Kenneth L</b> 107 7th St Honesdale, PA 18431-1834 E-mail: pastorkenb@juno.com	570-253-1444 7E	<b>Buland, Rodney L</b> 11872 Chase Blvd Livonia, MI 48150-5038 E-mail: Kingofkings@provide.net	313-432-0891 6A
<b>Brunsell, Richard C</b> 50 Calvert Ave E Edison, NJ 08820	732-549-6054 7A	<b>Bucy, Roger A</b> 945 Duke St Lebanon, PA 17042	717-274-1495 8D	<b>Bulgerin, Paul F</b> 715 6th Ave Grafton, WI 53024-1413 E-mail: pastor@gracegraffon.com	262-377-4770 5J
<b>Brusic, Robert M</b> Luther Seminary 2481 Como Ave St Paul, MN 55108-1496	651-641-3456 7B	<b>Budd, Richard M</b> PO Box 308 Leeds, ND 58346-0308	701-466-2443 3B	<b>Bull, Jonathan D</b> 208 W Sandusky St Bellefontaine, OH 43311-1498 E-mail: pastorbull@earthlink.net	937-592-7699 6F
<b>Bryan, Thomas W</b> 1804 Highland Ave Eau Claire, WI 54701	715-834-9571 5H	<b>Budke, James W</b> PO Box 375 Hamler, OH 43524-0375 E-mail: jbud@wcn.net	419-274-2611 6D	<b>Bull, Stephen S</b> PO Box 25 Prospect, OH 43942-0025	614-494-2885 8D
<b>Bryant, Frederick J Jr</b> 195 Claremont Ave Jersey City, NJ 07305	201-435-9807 7A	<b>Buechler, Robert A</b> PO Box 46 Starkweather, ND 58377-0046	701-292-4361 3B	<b>Bullock, Cynthia H</b> 1575 Charlton St West St Paul, MN 55118-2999 E-mail: cindy@ststephens-jesus.org	651-457-6541 3H
<b>Bryant, Kent E</b> 2000 Elk Vale Rd Rapid City, SD 57703-4701 E-mail: kbryant@rushmore.com	605-393-0700 3C	<b>Buechler, Steven A</b> 11900 Darnestown Rd Gaithersburg, MD 20878-2210 E-mail: stevebuech@aol.com	301-869-3666 8G		



<b>Bullock, James M</b> 1-2-32 Fujimi Chiyoda-ku Tokyo 102-0071, JAPAN E-mail: alleluia@luck.ocn.ne.jp	2B	<b>Buono, Melissa Craig</b> 209 Lawrence St Gardner, MA 01440-2367 E-mail: mcjb2000@aol.com	978-632-0232 7B	<b>Burke, Ronald C</b> 910 9th St Menomonie, WI 54751-2703 E-mail: pastorrn@osime.com	715-235-0693 5H
<b>Bullock, M Wyverta</b> Division for Congregational Ministries 8765 W Higgins Rd Chicago, IL 60631-2560 E-mail: wbullock@elca.org	773-380-2584 5A	<b>Bupp, Timothy L</b> 220-228 New Castle St Butler, PA 16001 E-mail: lutheran@pghfamily.net	724-283-0830 8B	<b>Burke, Suzanne K</b> 5700 Pheasant Hill Rd Monona, WI 53716-3118	608-222-1241 5K
<b>Bullock, William J</b> Main St Box 158 Bendona, KS 66008-0158	785-988-4225 4B	<b>Burce, Jerome E</b> 21485 Lorain Rd Fairview Park, OH 44126-2197 E-mail: messlahjeb@yahoo.com	440-331-2405 6E	<b>Burkett, William F</b> 295 College Park Dr Elyria, OH 44035 E-mail: weensue@yahoo.com	440-365-7567 6E
<b>Buls, Alfred M (RT)</b> 15C Pipe Hill Ct Baltimore, MD 21209-1655	410-486-7593 8F	<b>Burch, Henry A</b> 9418 State Route 99 Monroeville, OH 44847	419-483-3377 6D	<b>Burkey, Charles A (RT)</b> 810 E Wisconsin Deland, FL 32724 E-mail: chuck.burkey@ecunet.org	904-734-0601 9E
<b>Bultman, Gerald D</b> 2521 Pass Rd Biloxi, MS 39531-2727 E-mail: revgdb@aol.com	228-388-1226 9D	<b>Burchfield, Brian</b> 766-B John St Seattle, WA 98109 E-mail: burch@k-com.net	206-624-0093 1B	<b>Burkhalter, Scottie J</b> 429 Sandy Springs Rd Maryville, TN 37803 E-mail: sburkhalter@icx.net	865-982-4285 9D
<b>Buma, Christine I</b> 6632 Wolfe St Lakewood, CA 90713	562-925-3472 2B	<b>Burchfield, Susan</b> 5403 Phinney Ave N No 9 Seattle, WA 98103-3417 E-mail: burch@k-com.net	206-706-7690 1B	<b>Burkhart, E Robert Jr</b> PO Box 5 Mohnton, PA 19540-0005 E-mail: bobstjohns@usa.com	610-777-9985 7E
<b>Bummer, Kristi G</b> PO Box 161 Ryegate, MT 59074-0161 E-mail: alc@mintintouch.net	406-632-5876 1F	<b>Burchill, Paula Lund</b> 7968 Finch Rd NE Bainbridge Island, WA 98110-2704 E-mail: pastorpaula@bethanyofbainbridge.org	206-842-4241 1B	<b>Burkheimer, Kathleen R</b> PO Box 637 Milledgeville, IL 61051-0637 E-mail: kronelb@aol.com	815-225-7410 5B
<b>Bump, James A</b> 206 E Badger St Waupaca, WI 54981 E-mail: jbump@ggbbs.com	715-256-7698 5I	<b>Burck, Katherine G</b> 718 W Bender Blvd Hobbs, NM 88240 E-mail: kburck6612@aol.com	505-392-5407 2E	<b>Burkholder, Joel D</b> 7550 Crownridge Dr The Woodlands, TX 77382	936-271-0893 4F
<b>Bumstead, Heather L</b> Lincoln Village 1700 C A Becker Dr Racine, WI 53406 E-mail: hbumstead@lor.org	262-637-9751 5J	<b>Burdick, Raymond C (RT)</b> PO Box 3705 Reading, PA 19606-0375 E-mail: raybur@ptdprolog.net	610-370-0292 7E	<b>Burkina, C Roger (RT)</b> 121 Bayside Dr North East, MD 21901-5127	410-287-8075 8F
<b>Bunck, Everett P (RT)</b> 1431 Larkwood Sq N Fort Myers, FL 33919 E-mail: epbunck@yahoo.com	813-482-8863 9E	<b>Buresh, Alan W</b> PO Box 219 Storden, MN 56174-0219 E-mail: buresh@rcn.net	507-445-3432 3F	<b>Burkness, Bruce J</b> 105 Laurewood Ct Emporium, PA 15834 E-mail: bjburkness@yahoo.com	814-486-7571 8A
<b>Bunde, Jack F</b> 20 Upper Clark Ave Van Etten, NY 14889 E-mail: RevBunde@cs.com	607-589-6714 7D	<b>Burgdorf, C Ann</b> 86 Murray Ave Worcester, MA 01610-1143 E-mail: annburg@aol.com	508-755-7351 7B	<b>Burkum, Gary J</b> Oshkosh Correctional Inst PO Box 3530 Oshkosh, WI 54903-3530	920-231-4010 5I
<b>Bundenthal, Theodore K (RT)</b> 2389 Deer Ridge Dr Stone Mountain, GA 30087-1131	9D	<b>Burgeson, Paul R (RT)</b> 207 Brainerd Dr Youngstown, OH 44512-2804	6E	<b>Burling, David R</b> PO Box 36 Nevada, IA 50201-0036	515-382-6509 5D
<b>Bundy, Glenn L (RT)</b> PO Box 32 Commanche, TX 79442-0032	915-356-2900 4D	<b>Burgess, Joseph A</b> PO Box 206 Regent, ND 58650-0206 E-mail: jburgess@pop.ctctel.com	701-563-4449 3A	<b>Burmeister, Robert W</b> 260 Grandview Ave Roseville, MN 55113-4728 E-mail: revrobert@attbl.com	651-483-4644 3H
<b>Bunge, Byron C</b> 1013 Minnesota St Oshkosh, WI 54901	920-231-9890 5I	<b>Burgess, Richard M</b> 52 George St West Haven, CT 06516 E-mail: richardmburgess@usa.net	203-933-2380 7B	<b>Burnett, James P Jr</b> PO Box 144 Shiner, TX 77984-0144	361-594-2243 4E
<b>Bunge, Gary A</b> 2900 N Waverly Rd Lansing, MI 48906-3594 E-mail: garybunge@aol.com	517-321-2244 6B	<b>Burggraf, Donald L</b> 3807 N Charles St Baltimore, MD 21218-1898 E-mail: burggraf.feelc@verizon.net	410-235-2356 8F	<b>Burnette, Catherine M</b> 303 S Galena Ave Freeport, IL 61032-5128 E-mail: catburnette@earthlink.net	815-235-9790 5H
<b>Bunge, John E</b> 191 S Columbia St Hemet, CA 92544	909-658-5013 2C	<b>Burgle, Richard R (RT)</b> 880 Village Pky Newark, OH 43055 E-mail: rburgle@gurulink.com	614-344-1620 6F	<b>Burnette, Harold E</b> 4109 Jerome Rd Edinburg, VA 22824	703-856-2639 9A
<b>Bunge, Miriam M K</b> 4825 Moutrie Cir Lansing, MI 48917-3463 E-mail: pinkmiriam@aol.com	517-321-9395 8B	<b>Burgle, Robert L</b> 327 Union St Apt G11 Newark, OH 43055	740-345-3001 6F	<b>Burnits, David C (RT)</b> Lutheran Village 1075 Old Harrisburg Rd Apt 302 Gettysburg, PA 17325	8D
<b>Bunge, Sarah K</b> 249 N Bolingbrook Dr Bolingbrook, IL 60440-1993 E-mail: sarahwieland@yahoo.com	630-759-7636 5B	<b>Burk, John K</b> 8808 Harford Rd Baltimore, MD 21234-4197 E-mail: jdburk@bcpl.net	410-665-1234 8F	<b>Burnoski, Jeffrey V</b> 30520 Vine St Lindstrom, MN 55045 E-mail: jburnoski@hazelden.org	651-257-6058 3H
<b>Bungum, Paul E (RT)</b> 2308 Country Ranch Dr Modesto, CA 95355-9470	209-551-5414 5C	<b>Burk, Michael L</b> ELCA/DCM 8765 W Higgins Rd Chicago, IL 60631 E-mail: michael_burk@elca.org	773-380-2552 5F	<b>Burns, Jason F</b> 6449 Lochridge Rd Columbia, MD 21044	410-531-6816 8F
<b>Bunk, F Charles</b> 1421 N 4th St Montevideo, MN 56265	320-269-8260 3F	<b>Burket, Claire S</b> Division for Outreach PO Box 638 Ambler, PA 19002-0638	267-468-0352 7F	<b>Burns, Russell A</b> 68 Long Ln Apt 555 Alburtis, PA 18011	215-845-7723 7F
<b>Bunn, JoAnn K</b> 6411 Middlebrook Rd Middlebrook, VA 24459-9600 E-mail: joannbunn@yahoo.com	703-885-8286 9A	<b>Burke, Dale S</b> 95-108 Mahao Pl Milliani, HI 96789 E-mail: dburke@hpu.edu	808-623-6501 2C	<b>Burns, Sharon Schwerin</b> 4720 Ave O 1/2 Galveston, TX 77551 E-mail: sharonburns@pastors.com	409-744-8713 4F
<b>Bunnell, Charles S</b> 6425 Tyrone Ave Van Nuys, CA 91401 E-mail: cenluth@earthlink.net	818-785-5414 2B	<b>Burke, David G (RT)</b> 5 Nottingham Ct Morristown, NJ 07980	973-292-3350 7A	<b>Burns, Walter M (RT)</b> 4309 W Haverill St St Joseph, MO 64506-1240	816-232-6836 4B
<b>Bunt, Marie L</b> 10689 Owen Brown Rd Columbia, MD 21044-3838 E-mail: askcpastormarie@yahoo.com	410-997-8770 8F	<b>Burke, Kenneth O</b> 301 W Farrel Rd Lafayette, LA 70508	318-981-1021 4F	<b>Burnside, Bruce H</b> 5700 Pheasant Hill Rd Monona, WI 53716-3118 E-mail: revhbh@aol.com	608-222-1241 5K
<b>Buntrock, Orville A (RT)</b> 1521 Chipmunk Ln Oviedo, FL 32765-8709	407-366-9237 8B				

<b>Burow, Daniel R (RT)</b> 3125 Chicago Ave S Minneapolis, MN 55417 E-mail: danielbrb@pclink.com	612-724-7409 3G	<b>Bushkofsky, Dennis L</b> ELCAVOS 8785 W Higgins Rd Chicago, IL 60631 E-mail: Dennis_Bushkofsky@elca.org	773-380-2809 5A	<b>Byerty, John F Jr (RT)</b> 8503 Spring Hollow Dr Richmond, VA 23227	804-262-8855 9A
<b>Burow, John W</b> 734 Powderhorn Lansing, MI 48917	517-886-0194 6B	<b>Buskirk, Wayne E (RT)</b> 501 E Danaher St Ludington, MI 49431 E-mail: bd1@oakviewmcf.com	231-843-4837 6B	<b>Byers, Thomas A</b> 3644 Clinton Ave S Minneapolis, MN 55409-1348	612-929-6453 3G
<b>Burow, Paul T</b> 8625 Zane Ave N Brooklyn Park, MN 55443 E-mail: pburow@fogchurch.org	763-424-8625 3G	<b>Buslaff, Bruce M</b> 727 Watson Ripon, WI 54971-1756	920-748-5038 5I	<b>Bynum, Brenda R</b> 805 S York St Gastonia, NC 28052	704-864-0378 9B
<b>Burrall, Elmer E (RT)</b> 23 Cambre Cir Hot Springs Village, AR 71909	501-922-0037 4C	<b>Buss, Gerald D</b> 1253 NW 2nd Ave Oak Harbor, WA 98277-2144 E-mail: pastor@whkdbey.net	360-679-1561 1B	<b>Byrd, Abigail D</b> PO Box 94 Alpine, CA 91903-0094 E-mail: goodstrep@flash.net	619-445-0220 2C
<b>Burroughs, Catherine A</b> PO Box 245 Johnson, NE 68378-0245 E-mail: catherineburroughs@hotmail.com	402-868-3845 4A	<b>Buss, Gerald D (RT)</b> 701 N 7th St Hiawatha, KS 66434	4B	<b>Byrne, Patti A</b> PO Box 245 Yorktown, TX 78164-0245 E-mail: paddums@dewittec.net	361-564-2135 4E
<b>Bursile, Bruce L</b> 9718 Stipp St Burke, VA 22015 E-mail: bursile@aol.com	703-455-8104 8G	<b>Buss, Lloyd D (RT)</b> 2155 W Avon Rochester Hills, MI 48309	248-375-0150 6A	<b>Byrne, Robert T</b> 132 St David West Columbia, SC 29170 E-mail: pastordhad13@hotmail.com	803-356-3035 9C
<b>Burt, Daphne L</b> University of Chicago Rockefeller Memorial Chapel 5850 S Woodlawn Ave Chicago, IL 60637 E-mail: pastord@uchicago.edu	773-702-2100 9A	<b>Buss, Lowell W (RT)</b> 2713 Fallen Timber Rd Sulphur, KY 40070-7614	502-743-5415 6C	<b>Byrne, Stephen L</b> PO Box 248 Cuero, TX 77954-0248 E-mail: prsteve@awevesomenet.net	361-275-2845 4E
<b>Burt, Marsha L</b> PO Box 720548 Miami, FL 33172-0548	305-471-8592 2D	<b>Bussert, Joy K</b> 104 Snelling Ave S St Paul, MN 55105-1999 E-mail: joy.bussert@manuelstpaul.org	651-699-5560 3H	<b>Byrum, Deborah M</b> 5707 Penn Ave Pittsburgh, PA 15206 E-mail: quimo@hotmail.com	412-362-1712 8B
<b>Burtrless, Eric G</b> 10390 SW Canyon Rd Beaverton, OR 97005-1917 E-mail: ericb@stmatthewlutheran.org	503-644-9148 1E	<b>Bustard, Jon S</b> 4519 Providence Rd Charlotte, NC 28226-5111 E-mail: jbustard@christelca.org	704-366-1595 9B	<b>Cabello, Antonio J</b> 14N793 Castle Ave East Dundee, IL 60118 E-mail: cabellofamilla@msn.com	847-551-9152 5A
<b>Burtress, James H (RT)</b> Luther Seminary 2481 Como Ave St Paul, MN 55108-1496 E-mail: jburtnes@luthersem.edu	651-641-3456 3G	<b>Butenshon, Donald E (RT)</b> 15065 Robyn Ct Lake Elsinore, CA 92530	714-678-1561 2C	<b>Cabello Hansel, Luisa</b> 162 W Tioga St Philadelphia, PA 19140 E-mail: phcreate@aol.com	215-428-8762 7F
<b>Burton, Donald F (RT)</b> 136 Steeplechase Dr Racine, WI 53402 E-mail: dfburton@execpc.com	262-639-5914 5J	<b>Burtku, Percy N</b> 90-20 191st St Hollic, NY 11423-2589	718-464-9600 7C	<b>Cabello Hansel, Patrick W</b> 5421 Westford Rd Philadelphia, PA 19120 E-mail: phcreate@aol.com	215-455-5815 7F
<b>Burwa, Gail</b> 74 S Grove St Valley Stream, NY 11580	516-561-8676 7C	<b>Butler, David J</b> 5 Clifford St Charleston, SC 29401-1987 E-mail: Dbutler1@aol.com	843-723-2426 9C	<b>Cabrera, Eduardo A</b> Tierra Nueva del Norte Skagit Hispanic Mission PO Box 161 Burlington, WA 98233-0161 E-mail: tnuewa@nwlink.com	360-755-0768 1B
<b>Busboom, Barbara I</b> PO Box 358 Gifford, IL 61847-0358	217-568-7890 5C	<b>Butler, Deborah J</b> 4761 Cass St San Diego, CA 92109-2604 E-mail: revdeb@sbcglobal.net	658-483-2300 2C	<b>Caceres Larrazategui, Pedro</b> PO Box 600481 Miami Beach, FL 33160-0481 E-mail: caceresp@hotmail.com	305-705-9588 9E
<b>Busboom, Greg G</b> PO Box 286 Carthage, IL 62321-0266 E-mail: prgreg@adams.net	217-357-2468 5C	<b>Butler, Robert L (RT)</b> 444 17th St Ste 508 Denver, CO 80202-1564	314-773-3132 5C	<b>Cady, G Scott</b> St Peter's Ev Luth Church Bolton Hill Rd Cornwall, CT 06753 E-mail: stpctnvl@hotmail.com	860-672-8897 7B
<b>Busch, Alexander A</b> 295 Arch St New Britain, CT 06051 E-mail: alexbusch@hotmail.com	860-225-4653 7B	<b>Butler, Roy M</b> 43 Wentworth St Charleston, SC 29401-1621 E-mail: chapbutler@aol.com	843-723-2644 9C	<b>Calazzo, Janice C</b> 158 Vreeland Ave Nutley, NJ 07110-1619 E-mail: Jancaia@netzero.net	973-867-0256 7A
<b>Busch, Edward E (RT)</b> 248 Alpine Apt 8 Pasadena, CA 91106 E-mail: edwardbusch@cs.com	628-799-0961 2B	<b>Butler, Susan M</b> 3647 Lafayette Ave Omaha, NE 68131-1363 E-mail: pastorsusanbutler@yahoo.com	402-551-4728 4A	<b>Cain, Barrett R</b> 18615 Harvard Ave Cleveland, OH 44122 E-mail: bcain3586@aol.com	216-751-7188 6E
<b>Busch, Emmett T (RT)</b> 306 N Jones Maquoketa, IA 52060-2033	319-652-6103 5D	<b>Burton, Michael R</b> 800 Pine Dr Dickinson, TX 77539-4599 E-mail: mbutton@faithdickinson.org	281-534-3569 4F	<b>Caine, Barbara B</b> 324 College Ave Modesto, CA 95350-5884 E-mail: associate@arrival.net	209-523-4531 2A
<b>Busch, H William</b> Sierra View District Hospital 465 W Putnam Ave Porterville, CA 93257	559-784-1110 2A	<b>Butts, William C (RT)</b> 5236 Windsor Blvd Mechanicsburg, PA 17055-3555	60D	<b>Caldwell, Clarence V (RT)</b> 788 Lakeshore Rd Friedens, PA 15541 E-mail: CCald6305@aol.com	814-267-4307 9E
<b>Busch, Robert W</b> St Luke's Evan Lutheran Church 24 Pine St Amsterdam, NY 12101	518-843-2401 7D	<b>Butz, Jeffrey J</b> 5907 Sullivan Trl Nazareth, PA 18064 E-mail: revjeff2000@jun0.com	610-759-9080 7E	<b>Caldwell, Heidi Stache</b> 7217 W Broadway Ave Brooklyn Park, MN 55428	763-560-8958 3G
<b>Buschbom, William E</b> PO Box 147 Assaria, KS 67416-0147 E-mail: awbuschbom@wwwetservice.net	765-556-2031 4B	<b>Buuck, Jonathan J</b> 6355 10th St N Oakdale, MN 55128-1805 E-mail: pastorjon@holycrossic.org	651-739-0643 3H	<b>Calene-Hasseries, Teresa M</b> 1305 4th Ave Windom, MN 56101-1445 E-mail: tcalene@swwnet.com	507-831-0077 3F
<b>Buschkemper, Robert C</b> Martin Luther Homes and ELCA Foundation 650 J St Ste 305 Lincoln, NE 68508-2924 E-mail: buschkemper@cox.net	402-502-0735 4A	<b>Bux, Dennis M</b> Gloria Dei Lutheran Church 2600 Pontiac Rd Auburn Hills, MI 48325-2515 E-mail: pastorbux@hotmail.com	248-373-5222 6A	<b>Caler, Steven E</b> 1243 Essex Ave Woodlyn, PA 19094-1702	7F
<b>Busdeker, Marilyn C (RT)</b> 1885 Chapelwood Blvd Apt 1 Mansfield, OH 44907-2268	419-756-3237 6D	<b>Buzzard, Paul E</b> 17 First Ave Schuylkill Haven, PA 17972 E-mail: pbuzzard@evenlink.com	570-739-2221 7E	<b>Califano, John A</b> Comm Hospice of Amsterdam 40 Guy Park Ave Amsterdam, NY 12010	518-843-6412 7D
<b>Bush, Vera Arndt</b> PO Box 147 West Simsbury, CT 06092-0147	203-658-9680 7B	<b>Bye, Cynthia K</b> 95-270 Waikalan Dr H304 Mililani, HI 96789	808-623-2462 5F		
		<b>Byerty, David M</b> PO Box 132 Liberty, PA 16930-0132 E-mail: davidbyerty@lycos.com	570-324-6421 8E		

C

ORDAINED MINISTERS

<b>Califf, Stanley N (RT)</b> 1231 E Sycamore Ave Orange, CA 92866-1240 E-mail: califf@pacbell.net	714-516-9448 2C	<b>Campbell, Larry D</b> 1525 Clarks Creek Rd Banner Elk, NC 28604	828-863-4873 9B	<b>Cardin, Emily J</b> 12099 Lowell Blvd Broomfield, CO 80020-5301	303-469-4004 2E
<b>Callaghan, Patricia C</b> PO Box 310 Sunburst, MT 59482-0310 E-mail: pcallagh@northemtel.net	406-937-3301 1F	<b>Campbell, Linda S</b> Veterans Affairs Medical Center 4801 N 8th St St Cloud, MN 56303-2099 E-mail: Linda.Campbell@med.va.gov	320-252-1670 3H	<b>Cardona, Jaime A</b> PO Box 237 Connell, WA 99326-0237 E-mail: cijmcardona@etopia.com	509-234-3191 1D
<b>Callister, William H</b> PO Box 36 Clifton, IL 60827-0036 E-mail: callister@dialnetwork.com	815-694-2065 5C	<b>Campbell, P Douglas</b> 115 E Josie Ave Hillsboro, OH 45133-1201 E-mail: dougndar@juno.com	937-393-1837 6F	<b>Carey, Julie L</b> 69 Griswold St Hillsdale, MI 48242 E-mail: pastorjulie@dmci.net	517-437-2647 6B
<b>Callvedt, Ernest M (RT)</b> 4806 Charywood Ln Sioux City, IA 51108	712-274-2663 5E	<b>Campbell, Paul L</b> Ezekiel Lutheran Church 202 S 2nd St River Falls, WI 54022 E-mail: paul@campcomm.com	715-425-8294 5H	<b>Carey, Lori D</b> 1400 W Stadium Blvd Ann Arbor, MI 48103-5399 E-mail: karey@trinityaa.org	734-662-4419 8A
<b>Calvert, Ronald R</b> PO Box 427 Osakis, MN 56360-0427	320-859-2350 3D	<b>Campbell, Richard R</b> 405 King St Charleston, SC 29403 E-mail: whoops@aol.com	843-723-1811 9C	<b>Carey, Timothy P</b> 105 Curtis St Hutchinson, KS 67502-2421 E-mail: tim.carey@ecunet.org	316-662-8622 4B
<b>Camberg, Lawrence R</b> 544 Woodlawn Rd Ford City, PA 16226	412-763-9075 8B	<b>Campbell, Russell T</b> PO Box 276127 San Antonio, TX 78227-6127	210-674-2020 4E	<b>Carl, Bernard W</b> 121 Walnut Hill Rd Uniontown, PA 15401-5089 E-mail: pastorcarl9@aol.com	724-439-5884 8B
<b>Cameron, Lawrence S (RT)</b> 319 Stevenson Ln Towson, MD 21204-7725	410-296-9296 8F	<b>Campeau, Joseph D</b> 25816 N Tournament Rd Santa Clarita, CA 91355-2323 E-mail: pastortjoe@sbcglobal.net	805-259-0200 2B	<b>Carl, Phillip A</b> 5525 Harper Rd Solon, OH 44139-1882 E-mail: p_carl@hotmail.com	440-248-6904 6E
<b>Cammam, Daniel J</b> PO Box 406 Wadsworth, OH 44282-0406 E-mail: glutheranchurch2@neo.ir.com	330-335-8501 6E	<b>Candea, Susan</b> 2021 W 29th St Topeka, KS 66611	785-266-5313 4B	<b>Carleton, Clyde M</b> 933 Knollwood Dr Dunedin, FL 34698-7202	808-813-2208 5K
<b>Camp, Cindy G</b> 515 N 27th St Allentown, PA 18104-4716 E-mail: revcamp@fast.net	610-439-1161 7E	<b>Candea-Kromm, George H</b> PO Box 305 Greenleaf, KS 66943-0305 E-mail: ghck5349@aol.com	785-747-2807 4B	<b>Carlmark, Herbert B (RT)</b> 809 Santa Maria Dr Naperville, IL 60540	630-355-2335 5A
<b>Camp, Gordon A</b> 8269 Spring Creek Rd Alburtis, PA 18011 E-mail: revcamp@fast.net	610-395-1215 7E	<b>Canniff-Kuhn, Mary L</b> Lutheridge 2049 Upper Laurel Dr Arden, NC 28704-8536 E-mail: mck@lutheridge.com	828-684-2362 9B	<b>Carls, Gordon H (RT)</b> PO Box 81 Tonica, IL 61370-0081	815-442-8255 5B
<b>Camp, Paul J</b> 420 Clearmont Dr Youngstown, OH 44511-3199 E-mail: pjcamp@raex.com	330-788-8707 6E	<b>Canniff-Kuhn, Timothy C</b> Lutheridge 2040 Upper Laurel Dr Arden, NC 28704-8536	828-684-2361 9B	<b>Carlson, Aage S (RT)</b> 612 Eaton Ave Fosston, MN 56542-0097 E-mail: aagekay@polarcomm.com	218-435-6710 3B
<b>Campas, Judith A</b> 49 Ginger Dr Triadelphia, WV 26059 E-mail: dac99jam@aol.com	304-243-9380 8H	<b>Cannon, Paul L</b> 341 SW/HC 315 77th St N Malmstrom AFB, MT 59402 E-mail: paul.cannon@malmstrom.af.mil	406-371-3721 6F	<b>Carlson, Benjamin T</b> PO Box 220 Drayton, ND 58225-0220 E-mail: piaben@polarcomm.com	701-454-3999 3B
<b>Campbell, Brent H</b> 5701 Raymond Rd Madison, WI 53711-4231	608-271-6633 5K	<b>Cansino, Mark</b> 16889 Espola Rd Poway, CA 92064-1533 E-mail: pastormark@cincamation.org	858-487-2225 2C	<b>Carlson, Carl J (RT)</b> 1007 36th St Ct NW Gig Harbor, WA 98335 E-mail: lster@telisphere.com	253-851-6851 1C
<b>Campbell, Carolyn E</b> 1 W Montgomery St Johnstown, NY 12095	518-762-7924 7D	<b>Cantrell, Gerald D (RT)</b> 3921 Gladman Way Lexington, KY 40514 E-mail: jernan64@msn.com	859-223-2688 6C	<b>Carlson, Erling N (RT)</b> 510 W MacArthur Ave Eau Claire, WI 54701-6329	715-830-1148 5H
<b>Campbell, Charles E Jr</b> 5445 Heatherdowns Blvd Toledo, OH 43614 E-mail: cecrev@aol.com	419-865-7701 8D	<b>Carntu, Larry Michael (RT)</b> 201 Jefferson Ave Petersburg, WV 26847 E-mail: lmcantutu@hardynet.com	89	<b>Carlson, Harry A Jr (RT)</b> 7807 Birchwood Ln Columbus, GA 31909-1673 E-mail: halohary@knology.net	706-596-9141 8D
<b>Campbell, David J (RT)</b> 12733 Woodcourt Ln Minnetonka, MN 55343-8677	612-838-7155 3G	<b>Capel, Kristen K</b> 2000 W 6th St Racine, WI 53405-2624 E-mail: k.k.caple@att.net	262-632-8602 5J	<b>Carlson, Kurt M</b> PO Box 75 North Henderson, IL 61466-0075 E-mail: kcarlsen7@netscape.net	309-464-5362 5B
<b>Campbell, E Ellsworth (RT)</b> 13115 W Ballad Dr Sun City West, AZ 85373-1813 E-mail: aa7tu@earthlink.net	623-975-0646 2D	<b>Capers, James M</b> 3673 Creekview Cir Stone Mountain, GA 30083 E-mail: jamescpr@bellsouth.net	404-299-7778 9D	<b>Carlson, Niels C (RT)</b> 13350 SE 97th Terrace Rd Summerfield, FL 34491	352-245-3423 9E
<b>Campbell, Eric T</b> 2610 Garrison Blvd Baltimore, MD 21216-1815	410-542-6270 8F	<b>Capp, Joyce Tollefson</b> 1400 S State St New Ulm, MN 56073 E-mail: pjjoyce@newulmtnl.net	507-233-4430 3F	<b>Carlson, Stanley L (RT)</b> 4593 Lockner Dr Des Moines, IA 50322	5D
<b>Campbell, George J</b> 2703 Fort St Hays, KS 67601-1606 E-mail: prmcsgr@hotmail.com	785-625-2044 4B	<b>Cappa, Donald E</b> Princeton Theological Seminary CN 821 Princeton, NJ 08542	609-497-7988 7A	<b>Carlson, Verner N (RT)</b> 636 Atterdag Rd Solvang, CA 93463-2604 E-mail: vnc@s4v.com	805-688-7851 2A
<b>Campbell, James W Jr</b> 75 McKinnen Rd Jenkinsville, SC 29065-9522	803-945-8967 9C	<b>Carbaugh, Kenneth R</b> PO Box 5217 Virginia Beach, VA 23455-0217	757-464-4315 9A	<b>Carlson, A Wallace (RT)</b> 3317 Major Ave N Minneapolis, MN 55422	612-522-3903 3G
<b>Campbell, Janice A</b> 607 S Main St Jackson Center, OH 45334 E-mail: ungcamp@bright.net	937-596-6516 6F	<b>Carbaugh, Richard M</b> 1300 Augustine Ave Fredericksburg, VA 22401-5306 E-mail: ckcrev@christ-lutheran-church.org	540-373-5087 9A	<b>Carlson, Alan N (RT)</b> 7312 138th St Ct E Puyallup, WA 98373-8231 E-mail: alancarlson@yahoo.com	253-538-0812 1C
<b>Campbell, Jeffrey D</b> 141 S Ludlow St Dayton, OH 45402-3788 E-mail: jeffcampbe@aol.com	937-223-4444 8F	<b>Card, Catherine J</b> PO Box 66 Havre, MT 59501-0066 E-mail: revcate@mtintouch.net	406-265-5881 1F	<b>Carlson, Andrew J</b> 576 Highway 1 Finland, MN 55603 E-mail: andrewjoscarslson@yahoo.com	218-353-7403 3E
<b>Campbell, John N (RT)</b> 5110 Ganymede Dr Austin, TX 78727	512-836-2202 4E	<b>Card, Catherine J</b> PO Box 66 Havre, MT 59501-0066 E-mail: revcate@mtintouch.net	406-265-5881 1F	<b>Carlson, Anne Tracy</b> 12622 Kane Dr Saratoga, CA 95070 E-mail: anne-jim@att.net	408-257-9976 2A
<b>Campbell, Kathy A</b> 3100 Waterford Dr Florence, SC 29501	803-661-0880 9C	<b>Carlson, Arne R (RT)</b> Park East Apartments One 2nd St S No 5-204 Fargo, ND 58103			701-280-9229 3D
<b>Campbell, Keith S</b> 1549 Dewey Ave Rochester, NY 14615-3491 E-mail: grtchcam@aol.com	585-254-9170 7D				

Carlson, Bruce R (RT) 21739 Sound Way #102 Estero, FL 33928	239-850-1697	9E	Carlson, Eric N PO Box 322 Stoughton, WI 53589-0322 E-mail: e.carlson@tda.net	608-873-7761	5K	Carlson, Merle F (RT) 2482 N Ironwood Ridge Dr Tucson, AZ 85745	602-743-9645	2D
Carlson, Bryn A (RT) 8381 Fairway Dr Covington, GA 30014		9D	Carlson, Erlend E (RT) 1923 Crown Point Dr Mendota Heights, MN 55118-4206	651-452-2800	3H	Carlson, Merril J (RT) 3709 Werner Ave Austin, TX 78722	612-480-9295	4E
Carlson, Charles B 4910 Lemon Hill Ave Sacramento, CA 95824 E-mail: pastachuck@att.net	916-428-8347	2A	Carlson, Ernest E (RT) 5956 Alseth Rd Duluth, MN 55804-9652 E-mail: ncarlsonmn@earthlink.net	218-525-0375	3E	Carlson, Michael C 1401 E 100th St Bloomington, MN 55426-2614	652-888-7751	3G
Carlson, Charles G Solheim Luth Church 2236 Merton Ave Los Angeles, CA 90041-1915 E-mail: ccarlson@solheimlh.org	323-257-7518	2B	Carlson, George G South-Central Synod of Wisconsin 2909 Landmark Pl Ste 202 Madison, WI 53713-4237 E-mail: george.carlson@ecunet.org	608-270-0201	5K	Carlson, Michael J 117 Rech Ave Orlando, PA 19075 E-mail: revmjcarlson@yahoo.com	215-888-4612	7F
Carlson, Charles R 7625 Chicago Ave S Richfield, MN 55423 E-mail: ccarlson@house-of-prayer.com	612-868-8471	3G	Carlson, George W (RT) 1274 Law St San Diego, CA 92109	858-272-2394	2C	Carlson, Myron L PO Box 8 Grantsburg, WI 54840-0008	715-463-5388	5H
Carlson, Charles W (RT) 2181 Zaragoya Rd SE Rio Rancho, NM 87124-2319	505-896-3271	2E	Carlson, Gerald I (RT) 107 9th Ave Enderlin, ND 58027	701-437-3224	3B	Carlson, Oliver C (RT) 2707 N Rice St St Paul, MN 55113-2202	651-483-0154	3H
Carlson, Craig S Lakeshore Luth Home 4002 London Rd Duluth, MN 55804-2299 E-mail: ccarlson1@bism1.org	218-525-1951	3E	Carlson, Harry C (RT) PO Box 623 Rio Linda, CA 95673-0623	916-932-6905	2A	Carlson, Paul D 249 N Bolingbrook Dr Bolingbrook, IL 60439-1993	630-759-7636	5B
Carlson, Daniel B 408 N 7th Atwater, MN 56209 E-mail: imman@wecnet.com	320-974-3112	3F	Carlson, J Bert 122 Heather Dr Mount Laurel, NJ 08054-1030 E-mail: jbert@comcast.net	856-235-4128	7A	Carlson, Paul G 6365 Douglas Blvd Granite Bay, CA 95746 E-mail: kr@lccchurch.org	916-791-4661	2A
Carlson, Daniel J ELCA Foundation PO Box 1459 Charleston, RI 02813-1459 E-mail: prdcarlson@aol.com	401-384-0306	7B	Carlson, James E PO Box 371 Arlington, MN 55307-0371 E-mail: jakcarl@frontier.net	507-964-5454	3F	Carlson, Paul Z 5000 E Alameda Ave Denver, CO 80246-8104 E-mail: nancypaul0302@earthlink.net	303-388-4678	2E
Carlson, David A (RT) 1910 Berkeley Ave Pueblo, CO 81004		5G	Carlson, James E 7217 W Broadway Ave Brooklyn Park, MN 55428	763-560-8958	3G	Carlson, Perry A (RT) PO Box 190 Lindsborg, KS 67456-0190	785-227-3454	4B
Carlson, David E 13007 Route C Russellville, MO 65074 E-mail: grapsnpeas@hotmail.com	573-782-4631	4B	Carlson, James L (RT) 10507 Ronwood Dr Austin, TX 78750-3328	512-331-9747	4E	Carlson, Ralph A (RT) 6541 W Alice Ave Apt 84 Glendale, AZ 85302	623-831-3591	2D
Carlson, David F Fairview University Hospital 2450 Riverside Ave S Minneapolis, MN 55454-1400	612-273-7052	3G	Carlson, Janet A 2533 Coleman Way Sacramento, CA 95818	916-454-0433	2A	Carlson, Reuben L (RT) W16391 Fairmorr Rd Tigerton, WI 54486 E-mail: azulalab@frontiernet.net	715-535-2448	5I
Carlson, David H RR 1 Box 51 Fort Ransom, ND 58033-9741	701-973-2871	3B	Carlson, Jeffrey K 1630 Grand Ave Glenwood Springs, CO 81601	970-945-6848	2E	Carlson, Richard E 4009 N Main St Kansas City, MO 64116	816-455-3816	4B
Carlson, David L 2410 26th St SW Fargo, ND 58103 E-mail: dcarlson@medicine.nodak.edu	701-293-4115	3B	Carlson, John E PO Box 99 Wyndmere, ND 58081-0099 E-mail: carlson5@cpinternet.com	701-439-2476	3B	Carlson, Richard L Jr 145 N McCarrons Blvd Roseville, MN 55113	651-488-8769	3H
Carlson, David M PO Box 37 Sandstone, MN 55072-0037 E-mail: dscarls@ecenet.com	320-245-2449	3E	Carlson, John N (RT) 703 Kensington Sq Stoughton, WI 53589	608-877-1159	5K	Carlson, Richard P Lutheran Theological Seminary 61 Seminary Rdg Gettysburg, PA 17325-1795 E-mail: rcarlson@lthg.edu	717-334-8286	8C
Carlson, Debra L PO Box 242 Willamina, OR 97396-0242 E-mail: revdcarlson@cs.com	503-876-6844	1E	Carlson, John R (RT) 185 Wickford Point Rd N Kingston, RI 02852 E-mail: jrcarlson@cox.net	401-295-0944	7B	Carlson, Robert S 7564 Cottage Grove Rd Madison, WI 53718 E-mail: rcar681455@aol.com	608-223-9337	5K
Carlson, Delmar D (RT) 711 W Cherry St Cherokee, IA 51012 E-mail: zomar@netins.net	712-225-3298	5E	Carlson, John W 107 S 17th Ave Coatesville, PA 19320 E-mail: jcarlson@LuthGoodShep.org	610-384-2035	7F	Carlson, Robert W Jr 403 S Mill St Danneberg, NE 68831-9753 E-mail: kcarlson@nctc.net	308-228-2482	4A
Carlson, Don M 3606 Beauchamp Ave Houston, TX 77009-6296 E-mail: pastordmc.zionlc.houston@worldnet.att.net	713-869-1493	4F	Carlson, Kenneth D 10721 E 28th Spokane, WA 99206	509-924-4064	1D	Carlson, Roger E (RT) 37 E Beacon Hill Rd Ely, MN 55731-1322	218-365-8424	3E
Carlson, Donald B 909 NE A St Grants Pass, OR 97526-2214	541-479-2577	1E	Carlson, Kenneth H 739 Sibley Dr Northfield, MN 55057	507-645-9043	3I	Carlson, Roger E (RT) 1425 10th Ave S Apt 560 Minneapolis, MN 55404-5305	612-341-8341	3G
Carlson, Duane H (RT) 6633 Reynard Dr Springfield, VA 22152	703-451-3933	8G	Carlson, Kenneth J 8424 W Center St Milwaukee, WI 53222-4712 E-mail: mcarmel@execpc.com	414-771-1270	5J	Carlson, Stephen E 187 N Broadway Fresno, CA 93703-1507 E-mail: scar1@ps.net	559-264-6385	2A
Carlson, E Roald (RT) 2330 Hendon Ave St Paul, MN 55108-1453 E-mail: eroaldcarlson@aol.com	651-642-9463	3H	Carlson, Kristine L M 8800 Fremont Ave S Bloomington, MN 55420 E-mail: kcarlson@ctcb.org	952-881-8600	3G	Carlson, Steven L PO Box 25 Downsville, WI 54735-0025	715-684-8588	5H
Carlson, Earl W (RT) 300 E Buffalo Hills Ln Brainerd, MN 56401	218-855-1276	3E	Carlson, Leighton E 511 E Des Moines St Des Moines, IA 50309-5459	515-244-8913	5D	Carlson, Steven W 1250 W 18th Ave Eugene, OR 97402-9998 E-mail: carlfan@worldnet.att.net	541-344-1150	1E
Carlson, Elwood J 2000 Lemay Ave Fort Collins, CO 80525-1204 E-mail: hfcm1@uswest.net	970-494-3133	2E	Carlson, Leonard R 1127 Olympe Ave Columbia, SC 29201-4418	803-771-0188	9C	Carlson, Thomas M 1555 40th Ave NE Columbia Heights, MN 55421-3195 E-mail: fctomcarlson@qwest.net	763-789-9653	3G
			Carlson, Marlin D 13200 W Greenfield Ave Brookfield, WI 53005 E-mail: gethluth@execpc.com	262-782-8370	5J	Carlson, Walter D 760 Barnholly Dr Lancaster, PA 17603-2307	717-396-8092	8D
			Carlson, Martin J PO Box 309 Arendtsville, PA 17303-0309 E-mail: carlsonm@cvn.net	717-877-8921	8D	Carlson, William E (RT) PO Box 74 Accident, MD 21520-0074	301-826-8143	8H

<b>Carlson-Cassem, Carlene M</b> 110 Luray St Roebuck, SC 29376-2816	864-427-3866 9C	<b>Carstensen, James J</b> 501 E Donald St Waterloo, IA 50703 E-mail: pastcars@orbis.net	319-234-7256 5F	<b>Cassese, Giacomo</b> 6330 Bird Rd Miami, FL 33155	305-661-5151 9E
<b>Carlsson, Andrew E (RT)</b> 31 Pine Ave Kane, PA 16735	814-837-9648 8A	<b>Carswell, Robert W (RT)</b> 2019 Riding Ridge Rd Columbia, SC 29223	803-788-8331 9C	<b>Cassler, Antoinette L</b> 256 S Walnut St Elmira, NY 14904-1157 E-mail: annccass99@aol.com	607-734-8669 7D
<b>Carlstrom, R Edward (RT)</b> 8545 E Thomwood Dr Scottsdale, AZ 85251	480-947-1744 2D	<b>Carter, Brett D</b> 8500 Hillside Trl Cottage Grove, MN 55016-3273 E-mail: zyouth@mninter.net	651-459-3010 3H	<b>Casta, Alfredo</b> PO Box 29433 65th Infantry Sta Rio Piedras, PR 00986-0433	787-769-6373 9F
<b>Carmany, Steven L</b> PO Box 156 Tyler, MN 56178-0156 E-mail: firsteng@frontiernet.net	507-247-3480 3F	<b>Carter, Garold R (RT)</b> 728 Nine Foot Rd Newport, NC 28570	252-223-4764 9B	<b>Castello, James L</b> 310 S High St Arcanum, OH 45304-1212 E-mail: jameslcastello@yahoo.com	513-692-8704 8F
<b>Carmichael, Kenneth D</b> 706 N Washington St Lindsborg, KS 87456-1518	785-227-8735 4B	<b>Carter, Guy C</b> 2335 Cramer Rd Brogue, PA 17309-9490 E-mail: gcenc@earthlink.net	717-927-9497 8D	<b>Castens, Nathan T</b> 7605 Erie Ave Chanhassen, MN 55317 E-mail: nato@familyofchristonline.com	952-934-7870 3G
<b>Carnes, Pamela J</b> PO Box 125 Penryn, PA 17564-0125 E-mail: revpjc@dejazzd.com	717-665-6093 8D	<b>Carter, Richard T</b> 1001 Queens Rd Charlotte, NC 28207-1893 E-mail: rickcarter@cctc.net	704-375-9185 9B	<b>Castiglano, Serge A</b> Seafarer's & International House 123 E 15th St New York, NY 10003	212-677-4800 7C
<b>Carnes, Richard A (RT)</b> 1851 Northshore Dr Mears, MI 49436 E-mail: sandune@oceana.net	231-873-4756 6B	<b>Carter, Robert H</b> 7855 Rogers Rd East Jordan, MI 49727-0497 E-mail: bobc@freeway.net	231-536-7568 6B	<b>Castleman, Jerry W</b> 2610 N Campbell St Valparaiso, IN 46385-2355 E-mail: jandc@netnetco.net	219-462-6680 6C
<b>Caron, Frankyn A (RT)</b> 4545 E Wescott Dr Phoenix, AZ 85050	2D	<b>Carter, Thomas C</b> 1030 E Merced Ave West Covina, CA 91790 E-mail: revtom1@earthlink.net	818-918-8500 2B	<b>Casto, Charles B Jr</b> 11 Harvest Ave Buffalo, NY 14216	716-835-2857 7D
<b>Caron, Marie L</b> 353 E Dark Hollow Rd Pipersville, PA 18947 E-mail: christlutheran@enter.net	215-766-8730 7F	<b>Carter, Vernon E (RT)</b> 295 Harvard St Apt 311 Cambridge, MA 02139	617-492-5361 7B	<b>Casto, Randall W</b> 1450 Plum Point Rd Huntingtown, MD 20639 E-mail: revcasto@chesapeake.net	410-257-5683 8G
<b>Carpenter, James H</b> 2001 W Bremer Ave Waverly, IA 50677-2030 E-mail: redluth@wi-p.net	319-352-1325 5F	<b>Carter, Virgil B (RT)</b> 264 Santa Rosa Dr SE Winter Haven, FL 33884-3801 E-mail: wscholl@webworks2000.net	860-673-6994 7B	<b>Castor, D Frederick (RT)</b> 950 Southridge Greens Blvd #43 Fort Collins, CO 80525-6729	303-482-9394 2E
<b>Carpenter, Jeffery L</b> 110 W Austin St Fredericksburg, TX 78624 E-mail: pastorjeff@ctasc.net	830-997-2069 4E	<b>Carter, William S</b> 501 Lovely St Avon, CT 06001 E-mail: wstarc@aol.com	218-236-9852 3D	<b>Castor, David L (RT)</b> 301 Glasgow Rd Cary, NC 27526	919-467-7101 9B
<b>Carr, Betty H (RT)</b> 151 Aqua Dr Moorville, NC 28117	9C	<b>Cartford, Ofar C (RT)</b> 9 S 12th Ave Moorhead, MN 56580	651-644-7661 3H	<b>Castro, Alfredo</b> Messiah Luth Church 9850 Coral Way Miami, FL 33165-7514	305-221-8425 9E
<b>Carr, Charles A</b> 7902 Liberty Rd Baltimore, MD 21244-3690 E-mail: atcarr@erols.com	410-655-5250 8F	<b>Carly, Jack R</b> 1202 Thomas Ave St Paul, MN 55104-2538	717-295-5589 8D	<b>Castro, Robert C</b> 107 Water St-Rockdale Cambridge, WI 53523 E-mail: lauva@charter.net	608-423-3949 5K
<b>Carr, Christopher D</b> PO Box 38 Mount Sidney, VA 24467-0038	540-234-8161 9A	<b>Caruana, Barbara A</b> 1505 Clearview Ave Lancaster, PA 17601 E-mail: pastorcaruana@epix.net	623-214-6633 2D	<b>Catalano, Audree</b> Southeastern Minnesota Synod 1001 14th St NW Ste 300 Rochester, MN 55901-2551	507-280-9457 3I
<b>Carr, James R (RT)</b> 623 Balboa Ct Schaumburg, IL 60193-2710 E-mail: jnkcar@earthlink.net	847-895-7313 5A	<b>Carucci, Joseph L (RT)</b> 15639 W Hidden Creek Ln Surprise, AZ 85374-4547 E-mail: sogseg1@aol.com	3I	<b>Caton, James L II</b> RR 1 Box 210 Clarksburg, WV 26301	304-624-6138 8H
<b>Carr, Mark L</b> 1493 Knoxville Rd Lynn Center, IL 61262 E-mail: pastorcarr@winco.net	309-476-8411 5B	<b>Cary, Clark K</b> PO Box 57 Northfield, MN 55057-0057	510-724-1200 6A	<b>Caulbe, Herman W (RT)</b> 1605 Elm Abode Ter Columbia, SC 29210	803-772-1427 9C
<b>Carr, Robert D</b> 30000 S Mile Rd Livonia, MI 48154-1338	734-421-7249 6A	<b>Casell, Tonya N</b> PO Box 726 Bandera, TX 78003-0726	828-324-7272 9B	<b>Cauldill, Kenneth T</b> 12301 Magnolia St Garden Grove, CA 92841 E-mail: kencauldill@earthlink.net	714-539-9541 2C
<b>Carraher, Timothy J</b> PO Box 618 Port Orford, OR 97465-0618	503-332-7171 1E	<b>Caskey, Carol J (RT)</b> 372 Highview Pky Rhineland, WI 54501 E-mail: cjcaskey@charter.net	715-362-7138 5G	<b>Caughlen, Jerrold J</b> 1257 W 7th St Erie, PA 16502-1003 E-mail: jerroldc@vallocity.net	814-453-6236 8A
<b>Carrasquillo, Hector A</b> 411 48th St Brooklyn, NY 11220	718-854-6040 7C	<b>Caspar, Theodore R (RT)</b> 3801 47th Ave S Minneapolis, MN 55406	612-722-9711 7B	<b>Caulder, Leland M (RT)</b> 2850 Wisteria Dr Birmingham, AL 35216	205-823-7360 9D
<b>Carner, John V</b> Luth Campus Center 451 Huff St Winona, MN 55987	507-452-8316 3I	<b>Casper, Margaret C</b> Trinity Lutheran Church 224 Weir St Chenoa, IL 61726-1153 E-mail: casper_mcc@yahoo.com	815-945-7547 5C	<b>Cave, Daniel W</b> 23225 Gill Rd Farmington Hills, MI 48335-4135 E-mail: johnsca@aol.com	248-474-0584 6A
<b>Carrier, Marcia G</b> N58 W30516 Highway K Hartland, WI 53029 E-mail: pastortmmom@aol.com	262-367-0206 5J	<b>Cassell, Allen L</b> 2500 Shasta View Dr Redding, CA 96002-1560 E-mail: pastor@stjamesca.com	530-221-6474 2A	<b>Cavendish, Brent L</b> 511 N Commerce St Lewisburg, OH 45336-9701	937-962-2741 6F
<b>Carrillo, David L</b> PO Box 62 San Juan, TX 78589-0062	956-787-4706 4E	<b>Cassell, Robert E (RT)</b> 1559 Florence Ave Ironton, OH 45638	614-532-6781 6F	<b>Cavendish, Laura Bickel</b> 511 N Commerce St Lewisburg, OH 45338	937-962-2741 6F
<b>Carroll, Bradley T</b> 2031 W Northwest Hwy Grapevine, TX 76051-3007 E-mail: bcarroll@wfc.com	817-481-8626 4D	<b>Cassell, Terry L</b> 796 2nd Ave N Bayport, MN 55003-1156	651-351-9351 3H	<b>Cavens, Richard A</b> 3230 Lake Otis Pky Anchorage, AK 99508 E-mail: goddog@alaska.net	907-276-6231 1A
<b>Carroll, Julius IV</b> 3017 Belfast Way Richmond, CA 94806-2628 E-mail: julius_carroll@elca.org	510-869-9611 2A	<b>Cassem, Thomas A</b> PO Box 216 Johns Island, SC 29457-0216	843-559-1242 9C	<b>Cavers, Gordon D</b> 501 Valley Park Dr Libertyville, IL 60048 E-mail: grace501valley@earthlink.net	847-367-7050 5A
<b>Carroll, Kaim S</b> 7730 Bradley Blvd Bethesda, MD 20817	301-365-5733 8G				

390 CEDARHOLM — CHRIST / ORDAINED MINISTERS

Cedarholm, H Eugene (RT) 3 Chancery Ct Newton, IA 50208	515-792-7371 5D	Chapman, Randall A Chaplain's Office Code 100C Bldg 241 Portsmouth, NH 03804-5000	207-438-1970 8A	Chenault, Robert L N 4202 Belt St Spokane, WA 99205-1490 E-mail: chenaultoffice@juno.com	809-325-4446 1D
Certeno-Carazo, Alicia PO Box 2398 Toa Baja, PR 00951-0398	787-794-2999 9F	Chapman, Robert B PO Box 1342 Rock Springs, WY 82902-1342 E-mail: revrbcb@hotmail.com	307-382-4511 2E	Chenoweth, Gary C 672 Island Rd Bristol, VA 24201	276-468-2950 9A
Cepurs, Uldis (RT) 2140 Orika Dr Minneapolis, MN 55427	612-722-0174 6C	Chappell, Melissa A 16296 Amanda Ln Apt 33 Abingdon, VA 24211	276-739-0065 9A	Cherney, Donald J (RT) 600 47th Ave S North Myrtle Beach, SC 29562	843-272-5488 9C
Cerniglia, Mark A 433 S Winstead Ave Rocky Mount, NC 27804 E-mail: bcmnc@aol.com	252-443-7462 9B	Charles, Charles J (RT) 5087 Sweitzer Rd Mohnton, PA 19540 E-mail: candiditto@aol.com	610-775-4484 7E	Cherry, James L (RT) 2335 300th St Ventura, IA 50482-8502 E-mail: jcherry@netins.net	641-927-4428 5F
Chadburn, Mary E PO Box 187 Benedict, ND 58716-0187	701-679-2417 3A	Charles, Todd H 4 Captain Dr Apt 209E Emeryville, CA 94608 E-mail: nordic35@hotmail.com	510-594-0638 3C	Chesley, Dale P 311 W 13th St Ashland, WI 54806 E-mail: dchesley@centurytel.net	715-682-3510 5H
Chadwick, John C 1506 S Attica Rd Knoxville, IA 50138-0732	641-828-8088 5D	Charton, David A 10960 SW 15th St Apt 110 Pembroke Pines, FL 33025	954-442-0378 9E	Cheung, Sai Wai Paul 538 NE 127th St Seattle, WA 98125-3927	206-362-1888 1B
Chae, Kyu Won (RT) Bok Hwa 11692 Loucks Tustin, CA 92782	2B	Chartier, Alex A 100 Spring Oak Ln North Augusta, SC 29841-3809	803-819-0265 9C	Cheyney, Robert D Jr PO Box 2 North Georgetown, OH 44665-0002 E-mail: bcheyney@neo.rr.com	330-525-7700 6E
Chaffee, Forrest E (RT) 4507 Briarwood Dr Cedar Falls, IA 50613-7901	5D	Chartier, Kathleen B South Carolina Synod PO Box 43 Columbia, SC 29202-0043 E-mail: Kathy@scsynod.com	803-765-0590 9C	Childs, James M Jr Div for Church in Society 8765 W Higgins Rd Chicago, IL 60631 E-mail: james.childs@elca.org	773-380-2703 6E
Challis, Pamela J 3345 W 83rd St Chicago, IL 60652-3314 E-mail: challises@earthlink.net	773-737-2620 5A	Chase, Glenn R 5658 N Denver Ave Portland, OR 97217-4497 E-mail: Pastorglenn@Bethelpdx.org	503-285-4919 1E	Childs, Wanda L 36 Pisgah Ln Princeton, WV 24740 E-mail: childsw@earthlink.net	304-425-4873 8H
Chalstrom, Robert A (RT) 5620 Blue Bluff Cheyenne, WY 82009	307-632-7171 2E	Chassereau, Olin W (RT) 725 Muddy Springs Rd Lexington, SC 29072	803-667-9563 9C	Chilkott, Richard A (RT) 685 Hamlet Rd Auburn Hills, MI 48326 E-mail: rdchilkott@aol.com	248-332-2432 6A
Chalupa, John (RT) 2010 Noble Ave Bridgeport, CT 06610	203-333-2977 7G	Chatman, Kelly 1800 Glenwood Ave N Minneapolis, MN 55405-1244 E-mail: kchatman@visi.com	612-374-4138 3G	Chilson, Gale M (RT) 3649 Willow Ridge Dr SW Rochester, MN 55902-2828	507-280-8055 5F
Chamberlain, Douglas B 2415 S 320th St Federal Way, WA 98003-5462 E-mail: revdcb91@aol.com	253-537-4272 1C	Chaveas, Richard W 1327 Alleghenyville Rd Mohnton, PA 19540 E-mail: rvcdw@enter.net	610-777-2520 7E	Chilstrom, E Corinne (RT) 1328 North Night Heron Dr Green Valley, AZ 85614 E-mail: cohert49@aol.com	520-399-2244 2D
Chamberlain, Linwood H Jr 603 Washington Ave Lorain, OH 44052	440-244-6286 8E	Chavez, Mark C 716 142nd Ln NW Andover, MN 55304-4558	320-587-2093 3F	Chilstrom, Herbert W (RT) 1326 North Night Heron Dr Green Valley, AZ 85614-6014 E-mail: cohert49@aol.com	520-399-2244 2D
Chambers, Cynthia A 60 Canal Rd Ext York, PA 17402-9470	717-266-4179 8D	Check, Gerald D (RT) 6899 E Pinehurst Dr Lake Tomahawk, WI 54539-8327 E-mail: gerald@newnorth.net	715-277-2693 5I	Chilton, Delmer L Hinton Rural Life Center PO Box 27 Hayesville, NC 28904-0027 E-mail: delmer@hintoncenter.org	828-369-8336 9B
Chan, Ka-Yiu 730 Hageman Pl Naperville, IL 60563	630-637-1318 5A	Cheever, Bruce B III 3515 E VanNorman Ave Cudahy, WI 53110 E-mail: bcheever3@yahoo.com	414-744-5624 5J	Chinburg, Scott 3513 N Racine No 1W Chicago, IL 60657-1526 E-mail: chinburg@sbglobal.net	773-525-1924 5A
Chancellor, David C 624 Barnett St Kenville, TX 78028-4567	830-257-8411 4E	Chell, John M (RT) 7200 York Ave S Apt 416 Edina, MN 55435-4406 E-mail: johnmchell@aol.com	952-831-0447 3G	Chittick, Thomas B 66 Winthrop St Cambridge, MA 02138-5998 E-mail: tchittick@unilu.org	617-876-3256 7B
Chandler, Kristie L 203 N Valley Forge Rd Devon, PA 19333 E-mail: kchandler@aol.com	610-688-0122 7F	Chell, Paul A (RT) 6319 Shadywood Court SE Lacey, WA 98513 E-mail: pachel@earthlink.net	360-412-1701 1C	Cho, Sung Y (Kevin) 2400 S Colorado Blvd Denver, CO 80222 E-mail: kevinandjoyce@yahoo.com	303-759-2522 2E
Chandler, Rowland L (RT) 2101 Bermuda Dunes Pl Oxnard, CA 93030	805-983-2858 2B	Chell, Robert W 1404 8th St Brookings, SD 57006 E-mail: bchell@hotmail.com	605-692-4880 3C	Cholke, Robert W Cooper Hosp/Univ Med Ctr 1 Cooper Plz Camden, NJ 08103	856-342-2978 7A
Chang, Mary 5408 4th Ave Brooklyn, NY 11220	718-439-8978 7C	Chellberg, Walter M (RT) 3504 Summertime Trl Lafayette, IN 47909 E-mail: wmchell@verizon.net	765-474-7092 6C	Chong, Daniel H K 1249 Beaver Creek Rd Chesterfield, MO 63017 E-mail: danielchong_p@hotmail.com	636-537-1628 4B
Chantelau, Christopher J 1220 Providence Rd Baltimore, MD 21286-1560	410-823-8293 8F	Chen, Chi-Shih 549 Garland Ct Lake Zurich, IL 60047 E-mail: witness7@msn.com	847-550-0512 5A	Chow, Isaiah SJ (RT) 5230 192nd Pl SW Lynnwood, WA 98039-5406	425-771-7878 1B
Chao, David (RT) 1816 S Date Ave Alhambra, CA 91803	628-284-7817 2B	Chen, Chu-Wen Agape 2400 S Fremont Ave Alhambra, CA 91803	626-573-9385 2B	Chrissis, Randy S PO Box 369 Hutchinson, MN 55350-0369 E-mail: ctkrandsy@hutchtel.net	320-587-2778 3F
Chao, Timothy K (RT) 127 McCabe Dr Streamwood, IL 60107	830-213-1679 5A	Chen, David (RT) 8268 Stagecoach Pl San Diego, CA 92129	858-780-1737 2C	Christ, B A Tim 717 FM 359 Richmond, TX 77469 E-mail: pilgrim-83@houston.rr.com	281-232-8375 4F
Chapman, Barbara K PO Box 122 Kensington, MN 56343-0122 E-mail: chapman@runestone.net	320-965-2540 3D	Chen, Mark Y S 1 C Gibson Blvd Valley Stream, NY 11581	516-825-6828 2C	Christ, Daniel D 1020 Lark St Alexandria, MN 56308	320-763-1123 3D
Chapman, Judith A c/o Skip and Connie Roupp 603 Second St Athens, PA 18810	7D	Chen, Thomas W 800 W South St Anaheim, CA 92805-4413 E-mail: twschen@yahoo.com	714-635-7807 2C		
Chapman, Lynette R 300 W Arch St Pottsville, PA 17901 E-mail: plc1@ptd.net	570-622-9910 7E				
Chapman, Paul E PO Box 4 Mahanoy City, PA 17948-0004	570-773-1981 7E				

Christ, James B (RT) 3002 Oakland Ridge Cir 3 Duluth, GA 30096	770-814-9563 9D	Christenson, David C PO Box 435 Stephenson, MI 49887-0435 E-mail: d_christenson@earthlink.net	906-753-4932 5G	Christoffers, Joan M PO Box 5 Riga, MI 49276-0005 E-mail: jmchristoffers@aol.com	517-486-2390 6A
Christ, John E Jr (RT) 5598 Salem Square Dr S Palm Harbor, FL 34685 E-mail: fredjohnC@hotmail.com	9E	Christenson, Grant D 2482 Johnson Ave San Luis Obispo, CA 93401 E-mail: gchristenson901@cs.com	805-543-3703 5A	Christoffersen, Mark E 160 Hill Farm Rd Fairfield, CT 06824 E-mail: oursaivourspastor@snet.net	203-255-0545 7B
Christ, Paul E PO Box 1 Kure Beach, NC 28449-0001 E-mail: beachpastor@cs.com	910-458-5266 9B	Christenson, J Rolland (RT) 543 W Garfield Lindsborg, KS 67456	785-227-4195 4B	Christofferson, Chauncey (RT) 5008 61st St NE Marysville, WA 98270-9516	360-659-9846 1B
Christ, William D PO Box 2098 Tofte, MN 55815-2098 E-mail: billchrist@boreall.org	218-663-7925 3E	Christenson, Jon R 198 N Ashwood Ave Ventura, CA 93003-1810 E-mail: tic-voa@pacbell.net	805-644-7474 2B	Christopher, Christopher L Hope Luth School 1555 Pine Creek Rd Gastonia, NC 28056 E-mail: ckcandbigdaddy@cs.com	704-668-0003 9B
Christell, Roy E 2313 Fox Hound Ct Lake Saint Louis, MO 63367-2119 E-mail: revroychristell@frivingford.org	636-625-3465 4B	Christenson, Kurt R 455 Island Pond Rd Springfield, MA 01118-1098 E-mail: KurtChristenson@bethesda.lutheran.com	413-733-4494 7B	Christopher, Paul G PO Box 473 Dawson, MN 56232-0473 E-mail: pgchristopher@yahoo.com	320-769-2403 3F
Christell, Thomas B Jr 1931 S Park Ave Springfield, IL 62704 E-mail: prchristell@aol.com	217-793-2880 5C	Christenson, Laurence D (RT) 65166 County Road 174 Northome, MN 56661-1876	218-887-5794 3H	Christopherson, D Foy ELCA Publishing House 100 S 5th St Ste 7000 PO Box 1209 Minneapolis, MN 55440-1209 E-mail: christop@augstburgfortress.org	612-330-3468 5K
Christensen, A Gordon (RT) 1835 S Cascade View Dr Stanwood, WA 98292-8483	1C	Christenson, Milfred L PO Box 141 Ashland, NE 68003 E-mail: mchristenson@cs.com	402-499-2763 4A	Christopherson, G Neill (RT) 1111 S Ramsey Blue Earth, MN 56013-2225 E-mail: gneill@bevcomm.net	507-526-3738 3I
Christensen, A Stanley (RT) N6294 Sunset Rd Watertown, WI 53094	920-699-3223 5K	Christenson, Paul H (RT) 722 W 5th St Red Wing, MN 55066	651-368-2292 3I	Christopherson, John R 327 S Dakota Ave Sioux Falls, SD 57104-6308 E-mail: cknapp@ficsf.org	605-339-4113 3C
Christensen, C J (RT) 106 W Union St Lindsborg, KS 67456	4B	Christenson, Raymond D 3720 E Tropicana Ave Las Vegas, NV 89121-7337 E-mail: prayrd@aol.com	702-458-2241 2D	Christopherson, James E (RT) 2808 Stone Pl Sioux Falls, SD 57105 E-mail: cmjcc@aol.com	605-330-9872 3C
Christensen, Chad L PO Box 160 Skandia, MI 49885-0160 E-mail: chchristel@yahoo.com	906-942-7245 5G	Christenson, Thomas L 15 12th Ave NE Watertown, SD 57201-1253	605-886-2696 3C	Christopherson, John R 809 Tule Lake Rd S Tacoma, WA 98444-3503 E-mail: kenanropoltacoma@aol.com	253-537-3328 1C
Christensen, Charles R 511 S 5th St St Peter, MN 56082-2002 E-mail: prc@hickorytech.net	507-934-4786 3F	Christian, James M 3345 W 83rd St Chicago, IL 60652 E-mail: jmc9154@aol.com	773-737-2620 5A	Christopherson, Kenneth E (RT) 809 Tule Lake Rd S Tacoma, WA 98444-3503 E-mail: kenanropoltacoma@aol.com	952-884-2364 3G
Christensen, Daniel R 13431 Howard Ave Elma, IA 50628-8311 E-mail: christam@iowatelecom.net	641-393-2527 5F	Christian, James R 228 North St Williamatic, CT 06226	860-423-5666 7B	Christopherson, Vernon S 11000 France Ave S Minneapolis, MN 55431-3856 E-mail: vchristopherson@tcmn.com	320-396-2755 3G
Christensen, David A 335 Main St S Hutchinson, MN 55350 E-mail: dachrist@hutchtel.net	320-587-2093 3F	Christian, Ronald F 10001 Manor Pl Fairfax, VA 22032	703-323-9244 8G	Chronis, Richard D PO Box 417 Braham, MN 55006-0417	262-691-2380 5J
Christensen, David B 107 W Lincoln Ave Telford, PA 18969 E-mail: davidc@voicenet.com	215-723-8961 7F	Christiansen, Gordon E (RT) 5655 Harris Cut Off Rd Mariposa, CA 95338-9747	209-966-7363 2A	Chrostowak, Sandra L N24W26430 Crestview Dr Pewaukee, WI 53072-4502 E-mail: pastorsandy@gallitec.org	860-649-0147 8E
Christensen, David W (RT) 1600 Paul Bunyan Dr NW Lot 505 Bernicji, MN 56801-4114 E-mail: davechr@paulbunyan.net	218-759-0535 3D	Christiansen, Wayne R 7500 DeSoto Ave Canoga Park, CA 91303 E-mail: resyts9@verizon.net	818-348-4266 2B	Chu, Clinton (RT) 14 Karen Dr Manchester, CT 06040-2188	253-752-8487 1C
Christensen, Ernest Jr (RT) 15872 290th St SE Menor, MN 56738-9775	218-637-2114 3D	Christiansen, Brent D Luth Campus Center 325 N Mills St Madison, WI 53715 E-mail: prbrentc@juno.com	608-257-7178 5K	Chu, Daniel (RT) 1707 N Vassault St No 3-6 Tacoma, WA 98406-2562	628-782-1212 2B
Christensen, Gary C 100 Edgewood Ave SE Ste 1600 Atlanta, GA 30303-2551	404-589-1977 9D	Christiansen, C Gerald (RT) 55 Woodcrest Dr Gettysburg, PA 17325 E-mail: gchristianson@tts.edu	218-476-2259 3E	Chu, Joseph K PO Box 60428 Pasadena, CA 91118-0428	815-942-1010 5B
Christensen, Grenville M (RT) c/o Evercide Lutheran Home Rm 52 Denison, IA 51442	712-263-4905 4A	Christiansen, C Owen Jr PO Box 288 Floodwood, MN 55736-0286 E-mail: hopefidwd@juno.com	920-642-2039 5I	Chubb, Jeffrey K 101 Candlelight Ln Morris, IL 60450-1001	757-584-3745 9A
Christensen, James D (RT) 823 Valley Park Dr Libertyville, IL 60048 E-mail: jmc9154@aol.com	708-362-7253 5A	Christiansen, Carol J RR 2 11005 Highway M Suring, WI 54174 E-mail: revcarol@frontnet.net	540-677-2433 9A	Chudd, Donald PO Box 10 Norge, VA 23127-0010 E-mail: revchudd@myrealbox.com	415-586-3498 2E
Christensen, John (RT) 904 S Madison St Ludington, MI 49431	231-845-5391 6B	Christiansen, Conrad J Jr (RT) 580 Davland Dr Winchester, VA 22603-3170	380-888-0158 1C	Chun, Beate J 227 Minerva St San Francisco, CA 94112	925-283-6353 2A
Christensen, Merton E L (RT) 3075 Ave C Apt 107 Billings, MT 59102	406-252-8134 1F	Christiansen, James M 30624 SE 358th St Enumclaw, WA 98022 E-mail: jchris8916@aol.com	783-428-2555 3G	Church, Karen S 2548 Shoreshill Rd Dayton, VA 22821	845-485-1468 7C
Christensen, Richard L 2750 McLeod Rd Bellingham, WA 98225 E-mail: rlcfc@aol.com	360-733-3970 1B	Christiansen, John T PO Box 174 Rogers, MN 55374-0174 E-mail: john.christiansen@attbi.com	336-538-1400 9B	Church, Michael G 45 Kingston Ave Poughkeepsie, NY 12603-2814 E-mail: PrChurch@nvc.r.com	828-484-3331 9B
Christensen, Thomas G BP 9 Meiganga, CAMEROON	1B	Christmas, Clyde J III 100 Wade Coble Dr Burlington, NC 27215	608-223-7777 2C	Church, Ronnie L Jr 2035 Old Conover-Startown Hwy Newton, NC 28658	
Christensen, Timothy B 112 8th St N Great Falls, MT 59401-2614 E-mail: fclc@initco.net	406-453-9551 1F	Christoff, Nicholas B PO Box 88269 Honolulu, HI 96830-8269 E-mail: nicholas@pixl.com			
Christenson, David A 1300 E 10th St Sioux Falls, SD 57103-1779 E-mail: dchrist1959@aol.com	605-338-1735 3C				

<b>Church, Thomas S</b> 130 S Lone Oak Dr Leesburg, FL 34748-5401 E-mail: prtsc@earthlink.net	352-787-3223	9E	<b>Clark, Marion W</b> 755 Hope Ferry Rd Laxington, SC 29072-9606	803-896-0480	9C	<b>Claxton, Roger C</b> Church of the Redeemer- Episcopal 123 3rd St N Cannon Falls, MN 55009 E-mail: rogerclaxton@usfamily.com	506-266-3469	3I
<b>Churchill, Steven L</b> 16248 Carolyn St San Leandro, CA 94578-1499 E-mail: stevenlc@aol.com	510-278-5133	2A	<b>Clark, Michael G</b> 5356 N Hillside St Wichita, KS 67219-3012	316-744-1242	4B	<b>Clay, Thomas J Jr</b> 19511 NW 7th Ct Miami, FL 33169	305-246-6010	9E
<b>Churmess, Roger L</b> PO Box 1259 Livingston, MT 59047-1259 E-mail: rschurmess@webtv.net	406-222-0512	1F	<b>Clark, Michel D</b> 108 S Timber St Knoxville, IL 61448 E-mail: mclark@galesburg.net	309-289-4684	5B	<b>Claybaker, Richard W (RT)</b> 185 Troy Glen Dr River Falls, WI 54022 E-mail: rclaybk@presenter.com		5H
<b>Clavari, Sarah K</b> 8600 Fremont Ave S Bloomington, MN 55420 E-mail: sclavari@ctkb.org	952-881-8600	3G	<b>Clark, Phillip E</b> 1325 Arleigh Burke Bldg 317 Ingleside, TX 78362-5008 E-mail: clarkp@cmwc.navy.mil	361-776-4144	6D	<b>Claycomb, Bonnie L</b> 16320 Huebner Rd San Antonio, TX 78248 E-mail: claycomb@standrew-elca.org	210-493-9832	4E
<b>Ciesielski, Donald G (RT)</b> PO Box 971823 El Paso, TX 79997-1823	915-633-8773	2E	<b>Clark, Richard D (RT)</b> 2285 4th Pl Vero Beach, FL 32962-1333 E-mail: oursavlor@juno.com	561-562-7024	9E	<b>Claycomb, Steven C</b> PO Box 200 Pine Grove Mills, PA 16868-0200 E-mail: revclay@aol.com	814-237-2081	8C
<b>Cigich, Scott O</b> 4325 Green Oaks Blvd SW Arlington, TX 76017-2227 E-mail: scott.cigich@allsaintsarlington.org	817-483-1631	4D	<b>Clark, Robert R (RT)</b> 1020 N Union St Rm 309 Middletown, PA 17057-2158	717-944-8135	8E	<b>Cleaver, Lisa Thogmartin</b> Div for Church in Society 8765 W Higgins Rd Chicago, IL 60631-4187 E-mail: Lcleaver@elca.org	773-380-2692	6D
<b>Cimorelli, Matthew</b> PO Box 377 Ringoes, NJ 08551-0377 E-mail: kmjcmorell@juno.com	908-284-9455	7A	<b>Clark, Stephen L</b> 135 Rest Haven McQueeney, TX 78123	830-557-8145	4E	<b>Cleckley, E Walter Jr</b> 10 Delp Rd Lancaster, PA 17601 E-mail: cleck@pdt.net	717-569-9211	8D
<b>Cirillo, Doris M</b> 188-12 73rd Ave Flushing, NY 11366-1701 E-mail: pastordisaster@aol.com	718-464-0270	7C	<b>Clark, Terry D</b> 3900 Virginia Beach Blvd Virginia Beach, VA 23452-2449 E-mail: emanpstr@axis.net	757-340-3866	9A	<b>Clefsch, Lewin G</b> PO Box 57 Elbow Lake, MN 56531-0057 E-mail: lewin@runestone.net	218-685-4179	3D
<b>Ciulla, Pamela K</b> 2172 North T Rd Merquette, NE 68854-2538 E-mail: scpkiulla@aol.com	402-854-2509	4A	<b>Clark, Thomas E Jr</b> PO Box 12246 Jackson, MS 39238-2246 E-mail: tclark@ascensionluth.org	601-956-4263	9D	<b>Clement, David H</b> 501 Fairfield Dr Greensburg, PA 15601	412-834-1940	8B
<b>Claasen, Brian J</b> 1300 St Francis Rd Santa Rosa, CA 95409-0655 E-mail: pastor@sonic.net	707-539-5252	2A	<b>Clark-Bridges, Daniel O</b> Hope Lutheran Church 2736 Bowling St SW Cedar Rapids, IA 52404-4206 E-mail: narnia@machlink.com	319-365-3105	5D	<b>Clement, Paul W (RT)</b> 205 W Birch St Shelton, WA 98584-1730	360-427-1219	8C
<b>Clagg, Gregory S</b> 393 Adams St Rochester, PA 15074-2128 E-mail: glc@bellatlantic.net	724-774-3792	8B	<b>Clark, William Jr</b> 721 Lincoln Pl Brooklyn, NY 11216	718-773-7200	7C	<b>Clements, Brent A B</b> PO Box 67 Nachusa, IL 61057-0067 E-mail: brantclements@yahoo.com	815-284-4152	5B
<b>Claple, Charles R (RT)</b> 1200 Wood St Brockway, PA 15824-2118	814-328-2772	8A	<b>Clarke, E Mahlon (RT)</b> 710 E Country Club Cir Plantation, FL 33317-3765	954-792-7866	9E	<b>Clements, H Jeffrey A</b> Northern Illinois Synod 103 W State St Rockford, IL 61101-1105 E-mail: jclements@nisisynod.org	815-964-8934	5B
<b>Clare, R Donald (RT)</b> 400 E Howry Ave Apt 626 Deland, FL 32724-5436		9E	<b>Clarke, Joy P</b> 224-04 147th Ave Springfield Gardens, NY 11413	718-481-7240	7C	<b>Clementson, Kevin C</b> 517 Sangree Rd Pittsburgh, PA 15237 E-mail: Kevin_Clementson@att.net	412-488-4010	8B
<b>Clark, Charles J (RT)</b> 4525 Manzanita Ave No 121 Carmichael, CA 95608		2A	<b>Clarke, Titus D</b> Peoples Community Lutheran Chapel 4000 Sinclair Ln Baltimore, MD 21239	410-488-4250	8F	<b>Clementson, Martha W</b> Southwestern Pennsylvania Synod 9625 Perry Hwy Pittsburgh, PA 15237-5590 E-mail: martha_clementson@yahoo.com	412-367-8222	8B
<b>Clark, David W</b> Diakon Luth Social Ministries 960 Century Dr Mechanicsburg, PA 17055	717-795-0300	8D	<b>Clarkson, Christopher B</b> 1449 130th St Nora Springs, IA 50458	641-395-2229	5F	<b>Clemmer, Palmer D</b> 714 Riverdale Dr Charleston, SC 29407	843-571-6655	9C
<b>Clark, Elae L</b> 25812 Mt Pleasant Rd Cambridge Springs, PA 16403 E-mail: willowit@yahoo.com	814-398-2589	8A	<b>Clasen, John E</b> PO Box 39 Unity, WI 54488-0039	715-223-2155	5H	<b>Cleveland, Herbert B (RT)</b> 1607 W Blvd Rapid City, SD 57701	605-342-1373	3C
<b>Clark, Forrest J (RT)</b> 1263 Franklin St Astoria, OR 97103	503-325-7403	1E	<b>Clasen, William A (RT)</b> 18 Harmon Rd Scotia, NY 12302 E-mail: wac_sclasen@webtv.net	518-399-7304	7D	<b>Cleven, Harry T (RT)</b> Trondheimsmvn 170 C Apt 505 N-0570 Oslo, NORWAY	011-47-21915228	8G
<b>Clark, Gary E (RT)</b> 2351 20th Ave S Fargo, ND 58103-4764	701-280-5807	3B	<b>Claus, Charles W (RT)</b> 14925 57th St N Stillwater, MN 55082-6722	651-351-7972	3H	<b>Click, Deborah M</b> 7584 Burkley Ave Reynoldsburg, OH 43068-2616	614-863-5641	6F
<b>Clark, Gerald W (RT)</b> 1326 Birch Creek Dr Orlando, FL 32828 E-mail: advent@megabits.net	407-277-5091	6A	<b>Clausen, John A</b> G-023 State Route 65 Deshler, OH 43516 E-mail: jrclausen@wcnc.org	419-278-0330	6D	<b>Click, E Dale (RT)</b> 13579 Ashbrook Ln Moorpark, CA 93021	805-529-0351	2B
<b>Clark, James A</b> 4276 Chamblee-Dunwoody Rd Chamblee, GA 30341 E-mail: Jaodmir88@mindspring.com	770-455-1536	9D	<b>Clausen, Lars C</b> 3076 Celestial Way Greenbank, WA 98253	360-678-3687	6B	<b>Clifford, Donald R</b> PO Box 40 Sacred Heart, MN 56285-0040	320-765-2782	3F
<b>Clark, James L</b> 1190 N 6th Mascoutah, IL 62258 E-mail: clericos@aol.com	618-566-7063	5C	<b>Clauser, Glenn E (RT)</b> Grace Brethren Village 1010 Taywood Rd Cottage No 611 Englewood, OH 45322-2415		6F	<b>Clifford, Michael T</b> 6330 N Ridge Dr Snohomish, WA 98290-1212	360-566-0911	1B
<b>Clark, John H II (RT)</b> 5621 W Bonanza Dr Beverly Hills, FL 34465	352-746-7581	5J	<b>Cleuson, Durwood J</b> PO Box 47 Rembrandt, IA 50576-0047 E-mail: dcklaus@alta-tec.net	712-286-6222	5E	<b>Cline, Dale E</b> 1756 Zephyr Rd Dobson, NC 27017 E-mail: clinecrew@surry.net	336-386-4876	9B
<b>Clark, Kevin L</b> HCR 52 Box 112 Hot Springs, SD 57747-9701 E-mail: revkev@gwrc.net	605-745-4760	3C	<b>Cleuson, John N</b> The Heartstone 6720 E Greenlake Way N Seattle, WA 98103-5439	206-525-9666	1B	<b>Cline, David L</b> 3010 52nd St Des Moines, IA 50310-1798 E-mail: lutherpstr@aol.com	515-278-6873	5D
<b>Clark, Lawrence J</b> Metropolitan Chicago Synod 1420 W Dickens Ave Chicago, IL 60614-3004 E-mail: pc9147@yahoo.com	773-248-0021	5A	<b>Claussen, Raymond M</b> St John's Lutheran Church PO Box 27 Saxeville, WI 54978-0027 E-mail: rclaussen@execpc.com	920-622-3371	5I	<b>Cline, James S (RT)</b> 21163 State Route 514 Glenmont, OH 44628-9625	740-539-9881	6E
			<b>Claussen, Ronald G (RT)</b> 24544 Kammeyer Rd Defiance, OH 43512	419-782-3068	6D			



<b>Cline, Laurie B</b> 2150 Centre Ave Bellmore, NY 11710-3425 E-mail: lcline698@juno.com	516-785-4331 7C	<b>Cochran, Edwin T Jr (RT)</b> 18617 Parade Rd Hudson, FL 34867-7233	727-869-6599 9E	<b>Cole, Baron W</b> RR 1 Box 126 Franklin, NE 68939-9040 E-mail: bncole@gtmc.net	308-425-3696 4A
<b>Cline, Robert L (RT)</b> 1397 Henning Dr Cleveland, OH 44124	216-449-5721 6E	<b>Cochran, John R</b> 616 W North Ave Pittsburgh, PA 15212 E-mail: pastorfrc@yahoo.com	412-321-1682 8B	<b>Cole, Bruce A</b> 1966 W Hawley St Mundelein, IL 60060	847-566-8941 5A
<b>Clingman, Steven D</b> 4600 N Pilgrim Rd Brookfield, WI 53005	262-781-7600 5J	<b>Cochran, Robert C</b> 154 Fairview Ave Kalamazoo, MI 49001	616-349-7935 6B	<b>Cole, Daniel B</b> 23945 County Road 26 Elbow Lake, MN 56531	218-589-8550 3D
<b>Clinton, Donald A (RT)</b> 5915 98th Ave NW Gig Harbor, WA 98335-5906 E-mail: clintda@harbormet.com	253-265-3006 1C	<b>Cockley, Theodore L</b> Diakon Luth Social Services Buffalo Valley Luth Village Fairground Rd Lewisburg, PA 17837	570-524-2221 8E	<b>Cole, Donald L</b> Samaritan Center Counseling and Education 17555 El Camino Real Houston, TX 77058	281-480-7554 4F
<b>Cintas, Daniel D</b> PO Box 446 Northfield, MN 55057-0446	507-649-0480 3I	<b>Cockram, John Q</b> 4802 E Calle Rosa Scottsdale, AZ 85251 E-mail: johncockram@popmail.com	480-945-3996 2D	<b>Cole, Mark A</b> 731 W Hillcrest Dr DeKalb, IL 80115-1627	815-758-1855 5B
<b>Cloninger, Jerome M</b> PO Box 39 Wakefield, NE 68784-0039	402-287-2681 4A	<b>Cockrell, Gary W</b> 603 Main St Kaispell, MT 59901	406-752-6602 1F	<b>Cole, Nancy H</b> RR 1 Box 126 Franklin, NE 68939-9040 E-mail: bncole@gtmc.net	308-425-3696 4A
<b>Closter, Lawrence W</b> Unit 45009 Box 28 APO, AP 96338-5009	831-393-1108 2E	<b>Codding, Faye R</b> 161 S Calumet Ave Aurora, IL 60506-3104 E-mail: faye.codding@secunet.org	540-368-2259 5A	<b>Cole, Wallace B (RT)</b> 2115 Nolte Dr Prescott, AZ 86301-5328 E-mail: colez@mindspring.com	928-778-6079 2D
<b>Cloughen, Edward W</b> 17 Crystal Cave Rd Kutztown, PA 19530 E-mail: ewc4par@aol.com	610-683-3920 7E	<b>Coe, Cameron</b> 7 Lebert St Kingston, NY 12401	707-775-4279 3B	<b>Coleman, Barton S</b> PO Box 1330 Red Lodge, MT 59068-1330 E-mail: rtjrev@wtp.net	406-446-2430 1F
<b>Clouse, Rebecca</b> 123 E Market St Iowa City, IA 52245	319-338-2893 5D	<b>Coen, D Paul</b> PO Box L Syracuse, NE 68446-0259 E-mail: dpcoen@attel.net	402-269-2360 4A	<b>Coleman, John D</b> 5312 Peach St Erie, PA 16509 E-mail: jcoleman@velocity.net	814-868-9685 8A
<b>Cluley, William H</b> 11 W Cherry St Palmyra, PA 17078-2335 E-mail: cluley1@aol.com	717-838-3311 8D	<b>Coen-Tuff, Karla J</b> 324 Chestnut St Grand Forks, ND 58201-4664 E-mail: kcoentuff@hotmail.com	701-775-4279 3B	<b>Coleman, Kathleen G</b> 1636 Newville Rd Carlisle, PA 17013 E-mail: kcole7@pa.net	717-249-3318 8D
<b>Cluts, Karen A</b> 302 W Church St Marshalltown, IA 50158-2739 E-mail: prkaren@marshallnet.com	641-752-4213 5D	<b>Coen-Tuff, Peter J</b> 324 Chestnut St Grand Forks, ND 58201-4664 E-mail: pcoentuff@hotmail.com	701-775-4279 3B	<b>Coleman, Theodore H Jr</b> 3481 Frey Lake Rd Kennesaw, GA 30144	770-427-0325 9D
<b>Clutz, J Wendell</b> 655 W Roller Coaster Rd Tucson, AZ 85704 E-mail: jprophetw@aol.com	520-867-5127 2D	<b>Coffey, Dawn A</b> 2874 Highway 27 Chappell, NE 69129-8809 E-mail: coffeyline@hotmail.com	308-874-3348 4A	<b>Colenso, Thomas W</b> 2122 University Ave Grand Forks, ND 58203-3399 E-mail: TMColenso@aol.com	701-775-4745 3B
<b>Coates, A Bernard (RT)</b> PO Box 390 Royal Oak, MD 21662-0390	410-745-6534 8F	<b>Coffey, John W III</b> 2874 Highway 27 Chappell, NE 69129 E-mail: coffeyline@hotmail.com	308-874-2581 4A	<b>Coles-Lloyd, Estelle (RT)</b> 27 Birchwood Rd Coram, NY 11727	631-732-1357 7C
<b>Coates, Charles W (RT)</b> 2043 N Konkle Rd Mortonsville, PA 17754-9607	570-433-3179 8E	<b>Coffey, John W Jr (RT)</b> 1668 Cove Point Rd Klamath Falls, OR 97601-9300	541-882-7500 1E	<b>Collard, Ernest W (RT)</b> 1600 Sunset Hwy East Wenatchee, WA 98802 E-mail: ernest.collard@verizon.net	509-884-3234 1D
<b>Coates, Gordon W (RT)</b> PO Box 713 Puyallup, WA 98371-0713	253-840-3226 1C	<b>Coffey, Michael C</b> 6720 Broadway San Antonio, TX 78209 E-mail: mcoffey@swbell.net	210-822-3394 4E	<b>Collett, Jerry L</b> PO Box 492 Yelm, WA 98597-0492 E-mail: jnncws@ywave.com	360-458-3861 1C
<b>Cobb, James G</b> Luth Theo Seminary 81 Seminary Rdg Gettysburg, PA 17325	800-658-8437 8G	<b>Coffin, David L</b> 125 S Johnston St Ada, OH 45810-1228 E-mail: dcoffin@bright.net	419-634-8956 6D	<b>Colley, Thomas N</b> 1200 W Cornwallis Rd Durham, NC 27705-5731 E-mail: t.colley@verizon.net	919-489-3214 9B
<b>Cobb, James K (RT)</b> 7688 Reed Mine Rd Midland, NC 28107	704-721-3102 9B	<b>Coffman, David W</b> 301 W Main St Walhalla, SC 29691-1858 E-mail: pastorstjohns@hotmail.com	864-638-6363 9C	<b>Collick, Robert O (RT)</b> PO Box 1403 La Quinta, CA 92253-1403	760-564-4122 2C
<b>Cobb, John W (RT)</b> 506 W Old Post Rd Cherryville, NC 28021	704-435-4951 9B	<b>Coffman, R Landis Jr</b> 50 N Prospect St Akron, OH 44304-1295	330-376-5154 8E	<b>Collict, JIR E</b> 552 Pyders Ln East Brunswick, NJ 08816-2897 E-mail: jcollict@aol.com	732-257-7745 7A
<b>Cobb, Judith Ann</b> 314 Springs Ave Gettysburg, PA 17325 E-mail: jacobb@tsg.edu	717-338-3033 8D	<b>Coffman, William R</b> 507 W Powell Blvd Gresham, OR 97030-7046 E-mail: trinitybill@yahoo.com	503-685-3197 1E	<b>Collier, Morsal O</b> 375 Lothrop Rd Grosse Pointe Farms, MI 48236-3407	313-861-6670 6A
<b>Cobb, Paul B (RT)</b> Villa A-311 3518 Cypress Club Dr Charlotte, NC 28210-6112	704-556-7471 9B	<b>Cogan, Thomas F</b> 7700 Lawyers Rd Charlotte, NC 28227-7011 E-mail: tcogan@bellsouth.net	704-537-4565 9B	<b>Collins, Allen E (RT)</b> 519 Williams Rd Burnet, TX 78611-9802	817-861-6670 6A
<b>Cobb, Wayne S</b> 30 Arrow Wood Rd Hilton Head Island, SC 29928	843-682-3334 9C	<b>Coggins, Phillip A</b> PO Box 487 Eloree, SC 29047-0487	803-897-2668 9C	<b>Collins, Barbara J</b> PO Box 72 Potts Grove, PA 17865-0072 E-mail: collins_bj@hotmail.com	717-861-6670 6A
<b>Cobbler, Michael L</b> 411 N Montgomery St Gary, IN 46403-2199 E-mail: scabbone@yahoo.com	219-938-6677 6C	<b>Cohan, Gretchen Ann Luoma</b> 18354 8th Ave NW Shoreline, WA 98177-3546 E-mail: jlr@verizon.net	206-546-4153 1B	<b>Collins, David W III</b> 408 S Davidson St Karnes City, TX 78118-3539 E-mail: dwcill@stx.net	919-489-3214 9B
<b>Coble, Gary S</b> 9275 Bringle Ferry Rd Salisbury, NC 28146 E-mail: gscoble@charter.net	704-633-3770 9B	<b>Cohen, M Liselotte</b> 502 Wisteria Way Horseheads, NY 14845 E-mail: pastortota@aol.com	607-796-9210 7D	<b>Collins, Henry B</b> PO Box 131 Newberry, SC 29108-0131 E-mail: pastorb2000@cs.com	803-276-4568 9C
<b>Cobrada, Juan (RT)</b> 8340 N Oleander Ave Niles, IL 60714-2552 E-mail: soffuan@aol.com	847-966-2475 7G	<b>Colberg, Charles A (RT)</b> 218 Teakwood Ln NE Cedar Rapids, IA 52402-1843	319-377-1062 5D		

Collins, John T. 1801 Grand Central Ave Lavallette, NJ 08735	732-793-8138 7A	Comstock, Kenneth A. 324 S Sanborn Ave Jefferson, WI 53549	920-674-2370 5K	Conoyer, Judith A. 220 Canary Ln St Charles, MO 63301	636-946-8425 4B
Collins, Michael E. PO Box 791 Cut Bank, MT 59427-0791 E-mail: lutheran@cut-bank.mt.us	406-873-2794 1F	Condon, Barbara J Harrison 1318 Westmoreland Dr Idaho Falls, ID 83402 E-mail: barbarsjh@earthlink.net	208-522-2668 1D	Conrad, David F (RT) 1345 Patton Rd Oneonta, AL 35121	205-274-0263 9D
Collins, Michael L Sr 1826 W University Ave Gainesville, FL 32603-1898 E-mail: DRMLC@aol.com	352-373-6945 9E	Cone, Cynthia G. 619 Belton Ave Belton, MO 64012 E-mail: revcindycone@msn.com	816-318-8060 4A	Conrad, Deborah DeMars 47 Warren Rd Louisville, KY 40206-2232	502-897-5596 6C
Collins, R Langley 107 6th St SW Massillon, OH 44647-6523 E-mail: sbrook@raax.com	330-832-0573 6E	Cone, James H. 1613 London Ct Hickory, NC 28601	828-256-2076 9B	Conrad, Donald L (RT) 1506 Crescent Rd Lawrence, KS 66044	4B
Collins, R Neal II PO Box 4153 Hailey, ID 83333-4153 E-mail: pastorcollins@cox-internet.com	208-788-0167 1D	Confer, David F. 617 Morgan Ave Palmyra, NJ 08065	856-829-2373 7A	Conrad, F Leslie Jr (RT) 1108 Pueblo Dr Richardson, TX 75080-2914	872-235-6816 4D
Collins, Robert S Jr (RT) 2390 Le Loup Dr Prescott, AZ 86305-2139	2D	Congleton, Daniel A. 443 S Broadway Pennsville, NJ 08070-2650 E-mail: dcong1@erols.com	856-678-6266 7A	Conrad, Gerald M (RT) 5005 SW Murray Blvd Apt 901 Beaverton, OR 97005	503-350-0772 1E
Collinson-Streng, Paul S. 7909 York Rd Baltimore, MD 21204 E-mail: streng@sabor.towson.edu	410-321-4484 8F	Coning, William A. Klenzstr 18 93051 Regensburg, GERMANY E-mail: wconing@hotmail.com	3C	Conrad, Joan (RT) 20914 Butternut Cir NW Cedar, MN 56011-9711	3G
Collinsworth, Beverly A. PO Box 156 Santa Fe, TX 77510-0156	409-925-3093 4F	Conklin, Christopher A. 55 WG/HC 301 Lincoln Hwy Offutt AFB, NE 68113-2050	402-294-6051 2A	Conrad, John T. 2600 E Danforth Edmond, OK 73034 E-mail: pastortjohn@peace-lutheran.net	405-341-3205 4C
Colon, Ruben D Jr 4863 Champions Way Columbus, GA 31909	706-569-9219 9F	Conklin, Deborah L. 1028 W Pearl St Bowling Green, OH 43402-2615 E-mail: dconklin@wcnet.org	419-352-0241 6D	Conrad, Jonathan P. PO Box 178 Unionville, PA 19375-0178 E-mail: jonathanpconrad@yahoo.com	610-347-1696 7F
Coltvet, Benjamin H. American Church in Berlin Onkel Tom Strasse 93 D-14169 Berlin, GERMANY E-mail: mjcoltvet@yahoo.com	49-30-813-9302 5F	Conklin, Michael C. 301 N Market St Wooster, OH 44691-3513 E-mail: mconklin@zionlutheran-wooster.org	330-262-5606 6E	Conrad, Paul E (RT) 1289 Paradise Falls Winston-Salem, NC 27106-3807 E-mail: kco123@aol.com	336-726-4773 9B
Coltvet, Sherman P (RT) 1400 3rd Ave NE Rochester, MN 55906	507-281-5182 3I	Conley, Randall M. 1105 Fern Ave McAllen, TX 78501-3930 E-mail: rconley5391@aol.com	956-631-6121 4E	Conrad, Robert L. 10622 S Talman Ave Chicago, IL 60655 E-mail: rconrad216@aol.com	312-239-6018 5E
Coltvet, Timothy J. 12235 Old Rockford Rd Plymouth, MN 55441-1201 E-mail: timcoltvet@mtolivet-plymouth.org	763-509-9409 3G	Connell, David E. 10495 SE Sunset Harbor Rd Summerfield, FL 34491 E-mail: stjohnd2041@aol.com	352-288-2041 9E	Conrad, Theodore E (RT) 1007 E 14th St Room 371 Minneapolis, MN 55404	612-339-5548 3G
Columbus, Ulrich C. PO Box 547 Closter, NJ 07624-0547	201-768-3999 7A	Connelly, James R Jr (RT) 112 Timbergate Dr Lexington, SC 29073-9486	803-951-3549 9C	Conrad, W David H. 415 S Main St Columbiana, OH 44408-1510 E-mail: pescator@mindspring.com	830-482-2136 8E
Conville-Hanson, Joelle PO Box 80 Cushing, IA 51018-0080 E-mail: revjoelle@aol.com	712-384-2545 5E	Connelly, Rachel L. PO Box 15392 Wilmington, NC 28408-0392	910-799-2788 9B	Conradt-Eberlin, V Paul PO Box 4918 Glen Allen, VA 23059-4918 E-mail: pastorpaulce@aol.com	804-364-8937 9A
Combs, Joseph L. 1770 Brickell Ave Miami, FL 33129-1600 E-mail: jlbrick@bellsouth.net	305-854-0840 9E	Connelly, William V. PO Box 152 China Grove, NC 28023-0152 E-mail: willbrick@yahoo.com	704-857-5696 9B	Conroy, Joann A. 522 Anamosa St Rapid City, SD 57701-0516 E-mail: joann.conroy@sdsmt.edu	605-349-3155 3C
Combs, Mark A. 136 W 1st St Dayton, OH 45402-1101 E-mail: Mark.Combs@ecunet.org	937-222-7848 6F	Conner, Frank J. 326 E North St Appleton, WI 54911-5460 E-mail: frank_conner@tds.net	920-733-2303 5I	Consear, Orrin (RT) 1301 N Highlands Pky Apt 303 Tacoma, WA 98406-2187	253-758-7704 1B
Combs, Richard L (RT) PO Box 257 Hamptonville, NC 27020-0257	9D	Conner, Maria L. 4440 S 25th St Omaha, NE 68107-1740	402-734-8957 4A	Conse, Kenneth A. 21 Aronimink Dr Newark, DE 19711-3802	302-368-2181 8F
Combs, Stanley W. 2215 Brandywine Ln York, PA 17404-1307 E-mail: scombs@zionyork.org	717-767-4673 8D	Conner, Paul B II 1801 62nd Ave N St Petersburg, FL 33702-7100	727-526-7460 9E	Constable, John W (RT) 1109 Rambling Trl Cedar Park, TX 78613	512-250-9805 4E
Combs-Lay, Charis 402 E Charles St Oelwein, IA 50662 E-mail: drcharis@mchsi.com	319-283-1207 5F	Connery, Gloria J. 200 Greenwood St Worcester, MA 01607-1610 E-mail: gloconn@aol.com	508-756-6620 7B	Cortier, Theodore A. 1708 Crestview Ave Seal Beach, CA 90740-5728	213-431-4573 2B
Combs-Lay, Leo E. 402 E Charles St Oelwein, IA 50662 E-mail: drleo@mchsi.com	319-283-1207 5F	Connor, David A. 1485 Marlowe Ave Lakewood, OH 44107-4318	216-226-0346 6E	Contreras, Antonio 902 Castle Hill Ave Bronx, NY 10473	212-823-5698 7C
Comer, Michael C. 4914 Old Beatty Ford Rd. China Grove, NC 28023-7667 E-mail: micomer@aol.com	704-857-1377 9B	Connor, Nancy J. 10403 68th Ave E Puyallup, WA 98374 E-mail: connomj@plu.edu	253-770-7868 1C	Conway, Beverly L. 7045 N Western Ave Chicago, IL 60645 E-mail: beverlyconway@ameritech.net	773-262-7070 5A
Comings, Janet I. 1044 Green Valley Rd New Windsor, MD 21776-9712 E-mail: pcomings@inf.net	410-848-0299 8F	Connor, Paula M. 18400 Detroit Ave Lakewood, OH 44107 E-mail: paula_wow@yahoo.com	216-226-8087 6E	Conway, John L. 2248 Seneca Dr Madison, IN 47250	812-278-8556 6C
Commodore, M Rose First Presbyterian Church 316 S Tin Deming, NM 88031	505-546-2357 2E	Connor, Richard M Sr 235 Summit Ave Fort Washington, PA 19034 E-mail: pastorc@fast.net	215-646-2813 7F	Conway, Lawrence J III Operations, Mobilization and Operations Chaplains Office of the Chaplain Bldg 791 Schofield Barracks, HI 96857 E-mail: chljd@hotmail.com	808-656-9355 7A
Compton, Jeffrey C. 5 W Main St Union Deposit Hershey, PA 17033	717-566-3376 8D	Connors-Nelson, Catherine 77 E 10th St Coquille, OR 97423-1307	541-396-4109 1E	Cook, Boyd F. 300 Ministry Dr Irmo, SC 29063	803-749-5110 9C
		Connors-Nelson, Gary L. 970 N Central Blvd Coquille, OR 97423-1283	541-396-4652 1E	Cook, Dennis L. 1201 Hope Mills Rd Fayetteville, NC 28304-4214 E-mail: revcook46@msn.com	910-425-8168 9B

<b>Cook, Edwin A (RT)</b> 4502 Yates Mill Pond Rd Raleigh, NC 27608-9492	919-834-8097 9B	<b>Copeland, Judith L</b> 314 Stevens St China Grove, NC 28023	704-855-1818 9B	<b>Cortas, Edelmiro (RT)</b> 2926 Duchess Oak Ct St Cloud, FL 34769-6601	9E
<b>Cook, Frederick C</b> Children's Hospital Elland & Bethesda Aves Cincinnati, OH 45229	513-252-4987 6F	<b>Copeland, Keith T</b> 1745-B Patterson St Apt 11B China Grove, NC 28203	704-855-7065 9B	<b>Cortas, Jose A</b> 1937 S 50th Ave Cicero, IL 60650 E-mail: sjose1999@aol.com	708-656-8429 5A
<b>Cook, Keith R</b> 12100 Bailey Cove Rd SE Huntsville, AL 35803-2612 E-mail: aslc_pastor@knology.net	256-881-4724 9D	<b>Copeland, Marta-Alma R (RT)</b> 108 Willow Rd Salisbury, NC 28144 E-mail: mraico13@aol.com	704-637-3500 9B	<b>Cosler, Terry L</b> PO Box 128 Palmer, IA 50571-0128 E-mail: tjcosier@palmerone.com	712-359-2407 5E
<b>Cook, Michael A</b> PO Box 594 Deltaville, VA 23043-0594	7B	<b>Copenhaver, W Eugene (RT)</b> 4312 E Lee Hwy Marion, VA 24354-6311	540-783-2662 9G	<b>Cosmas, Robert L</b> 2725 58th Ave Vero Beach, FL 32960-4603 E-mail: livinglordeca@aol.com	772-778-1500 9E
<b>Cook, Pamela R</b> 805 11th Ave N North Myrtle Beach, SC 29582 E-mail: preadycook@aol.com	843-249-3954 9C	<b>Corbell, Thomas W</b> PO Box 943 Statesville, NC 28687-0943 E-mail: tcorbell@conninc.com	704-873-0222 9B	<b>Cosson, Daniel J</b> 1015 Lancaster Ln Lincoln, NE 68505-2117 E-mail: pastordan@att.net	402-483-1692 4A
<b>Cook, Sally G</b> 8410 Sycamore Dr New Port Richey, FL 34654-5629 E-mail: Cook87@earthlink.net	727-847-2130 9E	<b>Corbin, Craig M</b> 11525 Luther Point Rd Grantsburg, WI 54840-8019 E-mail: lutherpt@grantsburgtelcom.net	715-689-2347 5H	<b>Costa, Gary E</b> 95 Cambridge Dr Aberdeen, NJ 07747-2228 E-mail: cogpastorgary@juno.com	732-583-1118 7A
<b>Cook, Stephen W</b> 401 S 8th St Princeton, MN 55371 E-mail: stevecook@immanuelprinceton.org	612-389-1420 3E	<b>Cordes, Stephen L</b> 110 Vosburg Rd Averill Park, NY 12018 E-mail: scordes@nycap.r.com	518-674-8467 7D	<b>Costlow, Donald J</b> PO Box 329 Petersburg, PA 16669-0329 E-mail: unckldon@yahoo.com	814-669-4930 8C
<b>Cooke, John L</b> 2735 Castanet San Antonio, TX 78230	210-366-3174 4E	<b>Cords, James D</b> 10181 Finch Ave Cupertino, CA 95014-4224 E-mail: pastorjim@pobox.com	408-252-8500 2A	<b>Cota, David R</b> 1 Church St Gardner, MA 01440 E-mail: covenant@net1plus.com	978-632-1820 7B
<b>Cooley, Dennis J</b> PO Box 100 Gifford, IL 61847-0100 E-mail: stpaulspastor@prairie.net	217-568-7196 5C	<b>Corgan, John A F</b> 311 Capitol Ave Hartford, CT 06106-1410 E-mail: john.corgan@manuelhartford.org	860-525-0894 7B	<b>Cotner, Beverly D</b> 319 Main St Turbotville, PA 17772-0174	570-649-5725 8E
<b>Coon, Charles R</b> 1123 Main St La Crosse, WI 54601 E-mail: crc41@surfbest.net	608-784-7975 5L	<b>Corgee, James R Jr (RT)</b> 3100 N Ocean Blvd No 2203 Ft Lauderdale, FL 33308 E-mail: jrcorgee@aol.com	7C	<b>Cotner, Joseph B</b> 314 W Church St Elmira, NY 14901-2602	607-734-9434 7D
<b>Coon, Robert G (RT)</b> 116 S Oak Pointe Dr Seneca, SC 29672-6784 E-mail: fathead4@aol.com	803-749-5124 9C	<b>Corkish, William S (RT)</b> 1503 El Paso Way Lady Lake, FL 32159-9592	352-259-0161 9E	<b>Cotnoir, Ghislaine M</b> 125 Caroline St Rochester, NY 14620-2198 E-mail: ghislainecotnoir@hotmail.com	585-244-9206 7D
<b>Cooper, D Mark</b> Luth Social Services/NCA 4406 Georgia Ave NW Washington, DC 20011	202-723-3000 8G	<b>Corley, G Baylis (RT)</b> 2049 Pinebrook St Orangeburg, SC 29118	803-531-1263 9C	<b>Cottingham, Jeffrey T</b> 301 S College St Paxton, IL 60957-1502	217-379-2982 5C
<b>Cooper, Edgar M (RT)</b> 801 Crescent Cir King's Mountain, NC 28086-3544	704-739-2265 7F	<b>Cornellison, Edward N (RT)</b> PO Box 234 Jennerstown, PA 15547-0234	814-629-7361 9C	<b>Cottingham, Kimberly R</b> 123 County Road 16 Blvd Scribner, NE 68057-1355	402-664-3392 4A
<b>Cooper, John J (RT)</b> 1493 Island Rd Bourntville, TN 37617	615-323-5322 9A	<b>Corneliusson, Cheryl L</b> 46900 Portola Ave Palm Desert, CA 92260-4838 E-mail: revcc1@hotmail.com	760-346-1273 2C	<b>Cotto, Antonio</b> 105 Willow Dr Orlando, FL 32807	407-765-2177 4D
<b>Cooper, Norma E</b> 2901 N O'Connor Ct Irving, TX 75062-4402 E-mail: htc_pastor@msn.com	972-659-1387 4D	<b>Cornell, Donald A (RT)</b> 770 E Country Club Dr E Union, WA 98592-9705 E-mail: cornell770@aol.com	360-898-8123 1B	<b>Cotto, Cesar A (RT)</b> B Dos Pino 807 B Calle Ceres San Juan, PR 00923	787-751-7632 9F
<b>Cooper, Paul R</b> 209 Broad St Anderson, SC 29621-4703 E-mail: htc@carol.net	864-224-4220 9C	<b>Cornell, Lori A</b> 2415 S 320th St Federal Way, WA 98003-5462 E-mail: revlac@aol.com	253-839-0344 1C	<b>Couch, Aaron J</b> 1818 NW Irving St Portland, OR 97209 E-mail: firstim@teleport.com	503-226-3659 1E
<b>Cooper, Richard P</b> 535 Bailey Rd Creekside, PA 15732-6915	412-397-2639 8A	<b>Cornell, Paul M (RT)</b> 893 Collegeville Rd Collegeville, PA 19426-1229	610-489-1496 7F	<b>Couchman, David M</b> 3101 MacArthur Dr Waco, TX 76708	254-752-4583 4D
<b>Cooper, Stephen G</b> 4845 Jimmy Carter Blvd Norcross, GA 30093-1947 E-mail: PastorCooper@mindspring.com	770-448-5370 9D	<b>Cornelsen, Rufus (RT)</b> 415 S Chester Rd Swarthmore, PA 19081	610-544-5158 7F	<b>Coulter, Mark A</b> 300 E Rosemary St Chapel Hill, NC 27514-3535 E-mail: pmrmark@holymtrinitychapelhill.org	919-942-2677 9B
<b>Cooper, Thomas C (RT)</b> 3914 Admirable Dr Rancho Palos Verdes, CA 90275-6028	310-265-0232 2B	<b>Cornett, Ward L III</b> Trinity Luth Seminary 2199 E Main St Columbus, OH 43209-2334 E-mail: wcornett@trinity.capital.edu	614-235-4136 6F	<b>Courts, Edward L (RT)</b> 843 Condon Dr Charleston, SC 29412-4705 E-mail: ecourts@charleston.net	843-762-1695 9C
<b>Cooper-White, Michael L</b> Lutheran Theological Seminary 61 Seminary Ridge Gettysburg, PA 17325-1795 E-mail: mcooper@tsg.edu	717-334-6286 8D	<b>Cornils, Stephen J</b> 5025 Knox Ave S Minneapolis, MN 55419 E-mail: stephanc@mtolivet.org	612-926-7651 3G	<b>Counts, Steven B</b> PO Box 382 Newberry, SC 29108-0382	803-276-2003 9C
<b>Cooperrider, John E (RT)</b> 2932 Edgefield Dr Waterford, MI 48328	248-682-6926 6A	<b>Corpus, Janet M</b> Southeastern Pennsylvania Synod 506 Haws Ave Norristown, PA 19401-1794 E-mail: jcorpus@sapa.org	610-278-7336 7F	<b>Courter, Walter M II</b> HQ/AFBC/DPAH 550 C St W Site 26 Randolph AFB, TX 78150 E-mail: skip.courter@randolph.af.mil	4E
<b>Cope, Allan F</b> 5520 S Flores St San Antonio, TX 78214-3526 E-mail: acope1@satsc.com	210-824-1733 4E	<b>Corry, Howard D (RT)</b> 19 Pine Loop Cedar Crest, NM 87008	2E	<b>Couser, James C</b> 5050 St Matthews Dr Lima, OH 45806-9449	419-999-5329 8D
<b>Cope, James E (RT)</b> PO Box 588 St Paris, OH 43072-0586	937-663-4460 6F	<b>Corson, Jeffrey K</b> 109 Main St Reisterstown, MD 21136-1211	410-833-1604 8F	<b>Cousino, Darrell P</b> 5840 Monroe St Sylvania, OH 43560 E-mail: pastorcousino@olivetsylvania.org	419-882-2077 6D
<b>Copeck, Joseph S</b> 4937 State Road 48 Lawrenceburg, IN 47025-1219 E-mail: joepeck@seidata.com	812-537-2865 6C	<b>Cortada, Jorge A</b> St Peter Luth Church 5300 SW 153rd Ct Miami, FL 33185 E-mail: sanpedro@yahoo.com	305-223-6569 9E	<b>Covert, James C</b> 828 Mahoning Dr W Lehighton, PA 18235 E-mail: jim5@comcast.net	570-386-4334 7E

<b>Cowall, Gary W</b> 510 Main St St Joseph, MI 49085 E-mail: cowall@qtm.net	613-983-1273 6B	<b>Crane, Matthew H</b> PO Box 1163 Groton, MA 01450-1163 E-mail: matthewcrane@earthlink.net	978-448-6140 7B	<b>Crocker, Brian J</b> 3214 W State Rd 70 Loretta, WI 54896 E-mail: lutheran@pctcnet.net	715-266-4831 5H
<b>Cowan, William O (RT)</b> 70315 229th St Dassel, MN 55325-3322 E-mail: bcowan@cmgate.com	320-275-5585 3F	<b>Crane, Van Vechten</b> PO Box 97 Almont, ND 58520-0097 E-mail: vcrane@westriv.com	701-843-7687 3A	<b>Crockett, Brian M</b> PO Box 12 Brevig Mission, AK 99785-0012	907-842-3861 1A
<b>Cowen, Stephen P</b> 1210 S Kimberly Ave Iron Mountain, MI 49801-4619 E-mail: cowens@up.net	906-774-2733 5G	<b>Crary, Judson L (RT)</b> Oak Park Convalescent Center Sunrise Hall 308B 118 N 7th Ave Sheldon, IA 51201	1C	<b>Crofton, Robert E (RT)</b> PO Box 1243 Ave, MO 65608-1243	417-689-3734 4B
<b>Cox, Brian D</b> 505 N York Rd Hatboro, PA 19040 E-mail: pastorcox@earthlink.net	215-675-2031 7F	<b>Crates, Mark J</b> 2561 Winewood Ln Pueblo, CO 81005-2744 E-mail: kokpueblo@aahweb.net	719-564-7360 2E	<b>Cromack, Gail W (RT)</b> 2051 Shoreline No 210 Alameda, CA 94501 E-mail: gailcromack@aol.com	910-769-2131 2A
<b>Cox, Charlene Rachuy</b> 411 158th Ave NE Bellevue, WA 98007-5332 E-mail: pastorcox@cofclc.org	425-746-7300 1B	<b>Craven, Timothy L</b> 80 Gockley Rd Stevens, PA 17578 E-mail: revtic@earthlink.net	717-336-8800 8D	<b>Cromer, Douglas E (RT)</b> 126 Strathcona Dr S York, PA 17403-3833	717-854-2728 8D
<b>Cox, David E</b> 18216 NE 31st St Redmond, WA 98052	425-896-2790 1B	<b>Crawford, Claude E Jr (RT)</b> 2544 Hara Ln Charleston, SC 29414	803-769-5518 9B	<b>Cronin, Daniel M (RT)</b> 918 8th Ave Lewiston, ID 83501	208-748-9153 1D
<b>Cox, Dianna L</b> PO Box 5299 Tacoma, WA 98415-0299 E-mail: coxflesner@juno.com	253-552-1125 1C	<b>Crawford, Fred T III</b> 109 N Greenwood St Tamaqua, PA 18252-1799 E-mail: fcrawford@iosch.net	570-668-2180 7E	<b>Croonquist, Daniel W</b> PO Box 219 Penock, MN 56279-0219 E-mail: croon@charter.net	320-599-4548 3F
<b>Cox, Douglas S</b> c/o MELCAM BP 3771 Antananarivo 101, MADAGASCAR	8G	<b>Crawford, Jerry A</b> 2219 W Orange Ave Anaheim, CA 92804-3445 E-mail: jpfath@netzero.net	714-535-9654 2C	<b>Crosby, Elvin G</b> PO Box 17 Maimo, NE 68040-0017	402-642-5842 4A
<b>Cox, Jefferson F</b> 3016 W Vine St Kissimmee, FL 34741-3798 E-mail: revjcoxa@aol.com	407-847-4204 9E	<b>Crawford, Orville A (RT)</b> 43708 208th SE Enumclaw, WA 98022	360-825-1444 1C	<b>Croskey, Denise C</b> 14044 County Road 26 SW Farwell, MN 56327 E-mail: RevDenise1@aol.com	320-886-5678 3D
<b>Cox, John A (RT)</b> 1145 College Ave Apt 308 Columbus, OH 43209	614-235-7458 6F	<b>Creedlock, Richard G (RT)</b> 103 Sulecki Ct Mahwah, NJ 07430	201-847-2470 7A	<b>Cross, Ellen M</b> 604-7 New Berlin Rd Jacksonville, FL 32218-3800 E-mail: ellen.cross@comcast.net	904-722-9568 9E
<b>Cox, Kristoffer K</b> 2275 Parliament Dr Colorado Springs, CO 80912 E-mail: kristoffer.cox@schriever.af.mil	719-580-1384 9E	<b>Creighton, Alan</b> 1803 N Prairie Ave Joliet, IL 60435-2321 E-mail: mcandpd@aol.com	815-723-2930 5B	<b>Cross, John A</b> 5 Saddlerock Ln Sedona, AZ 86336-5723	928-203-9292 2D
<b>Cox, Marcia</b> 2100 New Hampshire Ave NW Washington, DC 20009 E-mail: pastor@augustanadc.org	202-234-5315 8G	<b>Cress, C James</b> 204 N Main St Columbia City, IN 46725-2138 E-mail: jamescress@aol.com	219-244-7118 6C	<b>Cross, Larry D</b> PO Box 236 Marquette, KS 67464-0236	785-548-2244 4B
<b>Cox, Matthew G</b> 55 Pasadena Ave Columbus, OH 43228	614-876-4715 8F	<b>Cressman, Charles P (RT)</b> 130 Pine Haven Ln Union Hall, VA 24176-9603	7A	<b>Cross, Paul M</b> 14225 Quentin Ave S Savage, MN 55378 E-mail: pastor@savagesaints.org	952-440-1500 3G
<b>Cox, Steven B</b> 506 Via Appia Way Louisville, CO 80027-1085	303-666-4655 2E	<b>Creswell, Dennis R</b> 709 Weston Ave Wausau, WI 54403-6765 E-mail: Pilgrim@dwave.net	715-842-4544 5I	<b>Crotty, Edward J</b> 4013 Shamrock Dr Charlotte, NC 28215 E-mail: tedcrotty2@aol.com	704-537-2810 9B
<b>Cox, William E (RT)</b> 6033 Angleview Dr Sylvania, OH 43560	419-882-5614 8D	<b>Creswell, Paulette A</b> 709 Weston Ave Wausau, WI 54403-6765	715-842-4544 5I	<b>Crouser, William C (RT)</b> 1000 El Solyo Hts Dr Felton, CA 95018	651-335-5558 2A
<b>Cox, William G</b> 915 East St Waterford, PA 16441-9726 E-mail: wgcxjr@hotmail.com	814-489-0228 8A	<b>Creydt, Russell E</b> 5339 Kahanianale Hwy Honolulu, HI 96821-1933 E-mail: russcreydt@aol.com	808-377-5477 2C	<b>Croutham, James R</b> 68 Sandhill Rd Sussex, NJ 07461-4842 E-mail: hc_lutheran@nac.net	908-765-9430 9C
<b>Coy, Connie J</b> 682 Stone Ln Avon, IN 46123-7532 E-mail: csjcoy@aol.com	317-837-1107 6C	<b>Crickenberger, Annette C</b> Prairie Hope Ministries PO Box 165 Westhope, ND 58793-0165 E-mail: crick@ndak.net	701-245-6104 3A	<b>Crow, Jerry D (RT)</b> 350 S 6th St Akron, IA 51001	973-827-5251 7A
<b>Coy, Daniel C</b> 17700 Old Cutler Rd Miami, FL 33157-6399 E-mail: danielcoy@aol.com	305-232-1227 9E	<b>Criley, John H Jr</b> PO Box 450 Enfield, NH 03748-0450 E-mail: clcenfield@juno.com	603-632-4647 7B	<b>Crowell, Susan J</b> 421 N Main St Greenville, SC 29601-2090 E-mail: sjcrowell@trinitylutheran.wv	712-568-3158 5E
<b>Cozart, Johnny C</b> 454 Fieldstone Rd Mooresville, NC 28115 E-mail: jcozart@aol.com	704-684-5474 9B	<b>Crippen, Joseph G</b> 500 W 3rd St Northfield, MN 55057-1717 E-mail: jcrippen@johns-elca.org	507-645-4429 3I	<b>Crowther, Joseph G</b> 9948 Metcalf Ave Overland Park, KS 66212-1699 E-mail: revcrowther@cs.com	864-242-6702 9C
<b>Crabb, Robert L</b> 1821 N 16th St Milwaukee, WI 53205	414-344-1746 5J	<b>Crispell, Mark S</b> 7910 Belair Rd Baltimore, MD 21236-3775	410-665-7300 8F	<b>Crozier, Fred S (RT)</b> 5401 US Highway 17-92 W Lot 108 Haines City, FL 33844-9564	913-648-0595 4B
<b>Crabtree, William R</b> 1540 W Lodi Ave Lodi, CA 95242 E-mail: pastor_bill@pacbell.net	209-334-2130 2A	<b>Crissman, Dennis E</b> 3242 Middle Rd Jersey Shore, PA 17740 E-mail: decrissman@suscom.net	570-745-7666 8E	<b>Crozier-Christy, Mark C</b> Reading Hospital & Medical Center PO Box 16052 Reading, PA 19612-0052 E-mail: christym@readinghospital.org	610-988-8210 7E
<b>Craft, Bruce P (RT)</b> 158 Akiohala Pl Kailua, HI 96734 E-mail: craftbk@aol.com	808-263-3523 2C	<b>Crist-Graybill, Jessica R</b> 2415 13th Ave S Great Falls, MT 59405-5105	406-453-1461 1F	<b>Crum, Roger S</b> 1101 Manchester Westchester, IL 60154	708-345-1375 5A
<b>Craig, David C (RT)</b> 3119 Driftwood Dr Norton, OH 44203	330-825-0291 6E	<b>Critchfield, Kelly G</b> 1615 Morse Ave Sacramento, CA 95864-2666 E-mail: pastorkelly@goodshprd.org	781-935-7567 7B		
<b>Craig, Roy D (RT)</b> 13541 Lynn Ave Savage, MN 55378	612-895-7229 3G		916-483-0451 2A		

<b>Crumley, James R Jr (RT)</b> 362 Little Creek Dr Leesville, SC 29070 E-mail: jcrum362@aol.com	803-532-8892 9C	<b>Cummings, Paulette L</b> 915 Federal Ave Saginaw, MI 48607 E-mail: pplic@usol.com	989-754-0489 6B	<b>Cvammen, Thomas N</b> 2 Jackson Ave West Hazleton, PA 18201-2102 E-mail: tovam@intergrafx.net	570-455-3411 7E
<b>Crump, Army B</b> Trinity Lutheran Church PO Box 7 Vale, NC 28168-0007	704-276-1257 9B	<b>Cummings, Phillip C</b> PO Box 278 Hickley, OH 44233-0278	330-278-4114 6E	<b>Czamota, Jennifer L</b> PO Box 427 Adamsville, OH 43802-0427	740-796-6181 6F
<b>Crumpton, Kenneth Jr (RT)</b> 1900 Lauderdale Dr E109 Richmond, VA 23233	804-741-7006 9A	<b>Cunfer, Carl W (RT)</b> 1146 Charwood Rd Mansfield, OH 44907	419-758-5284 6E	<b>Czamota, John L</b> PO Box 196 Philo, OH 43771-0196	614-674-6295 6F
<b>Cruse, G Reginald</b> 233 Farmington Ct Lexington, SC 29072-7850 E-mail: cruseteacher@aol.com	803-356-9459 9C	<b>Cunningham, Gerarlyn E</b> 8883 S Miners St Highlands Ranch, CO 80126 E-mail: pastorgeri@coic@aol.com	2A	<b>Czigan, Terry K</b> 1556 Oak Leaf Ln Kissimmee, FL 34744-2818 E-mail: ptczigan@kua.net	407-870-1767 9E
<b>Cruse, Guy C (RT)</b> PO Box 747 White Rock, SC 29177-0747	803-345-0919 9C	<b>Cunningham, John A</b> 1629 6th St Rockford, IL 61104-5299 E-mail: salampastor@rockford.com	815-965-5131 5B	<b>Czubay, Elizabeth A</b> 1515 2nd Ave W Williston, ND 58901	701-572-6768 3A
<b>Cruson, David E</b> 9100 Manual Blvd NE Albuquerque, NM 87112-2233 E-mail: cruzar14@usa.net	505-299-2621 2E	<b>Cunningham, Lee W</b> 2504 Columbus Ave S Minneapolis, MN 55404-4432 E-mail: clawoffice@aol.com	612-871-8831 3G	<b>D</b>	
<b>Crusa, George H (RT)</b> 2368 Tioga Ct New Brighton, MN 55112 E-mail: gjcrusa2@aol.com	651-631-8332 3G	<b>Cunningham, Robert E (RT)</b> 216 Wendy Ln Waverly, OH 45690	740-947-7852 6F	<b>Daehler, Dwayne P</b> AFC Ecumenical Retreat Cntr Box 37AA Rt 2 Stanchfield, MN 55080	763-689-3540 3G
<b>Crusa, Stephen G</b> 3224 Mallard Dr Clarksville, TN 37042	931-431-3458 3I	<b>Cunlins, Lawrence A</b> 126 W Main St Dallestown, PA 17313 E-mail: revcunlins@blazenet.net	717-244-2605 8D	<b>Dahlbin, Robert L (RT)</b> 212 2nd St N Apt 519 Stillwater, MN 55082-5036	651-439-3229 3F
<b>Cruz, Leonel A</b> 2100 New Hampshire Ave NW Washington, DC 20009 E-mail: leoncruz@aol.com	202-462-3237 8G	<b>Cuppitt, Terri L</b> 516 S Kendall Ave Apt 7 Thief River Falls, MN 56701 E-mail: pastortlc@mncable.net	218-683-3420 3D	<b>Dager, Sandra D</b> 6020 Radford Ave North Hollywood, CA 91606 E-mail: christdag@earthlink.net	818-761-8124 2B
<b>Cruz, Remedios</b> 6375 W Flagler St Miami, FL 33144-3057	305-264-9059 9E	<b>Curet, Priscilla</b> 7503 4th Ave Melrose Park, PA 19027 E-mail: picuri@aol.com	215-635-3192 7F	<b>Daher, Gregory S</b> 618 W River St New Lisbon, WI 53950-1056 E-mail: revsoon@aol.com	608-562-3807 5L
<b>Cruz Melecio, Edwin R</b> PO Box 29152 65th Infantry Sta Rio Piedras, PR 00929-0152	787-768-0076 9F	<b>Curl, Alice Johnson</b> 2259 12th Ave NE Hickory, NC 28601 E-mail: pastoralice@charter.net	828-322-3211 9B	<b>Dahill, Lisa E</b> 3845 Harrison St Apt 210 Oakland, CA 94611 E-mail: dahill@carnegiefoundation.org	510-654-8228 2A
<b>Cruz Netal, Julio J</b> PO Box 1545 Caguas, PR 00726-1545	787-258-2320 9F	<b>Curness, Gerald E (RT)</b> 1090 Patterson St Apt 1203 Eugene, OR 97401 E-mail: gcurness@efn.org	541-886-1596 1E	<b>Dahl, Barbara J</b> State Road 38 W Mulberry, IN 46058	765-296-2108 6C
<b>Csellak, Laura A</b> 3900 Freemansburg Ave Easton, PA 18045	610-252-2258 7E	<b>Current, Amy L</b> 11707 Isthmus Beach Rd Detroit Lakes, MN 56501	701-200-9146 3B	<b>Dahl, Bert I Jr (RT)</b> 171 Private Rd 3431 Clifton, TX 76634	254-675-2509 4D
<b>Cubbon, Arthur E Jr</b> PO Box 309 Haymarket, VA 20168-0309 E-mail: pastorcub@aol.com	703-754-3840 8G	<b>Currie, Roberta H</b> 493 Forest Ave Glen Ellyn, IL 60137-4173 E-mail: rc2147@aol.com	630-469-1555 5A	<b>Dahl, Daniel J</b> 1250 Lora Smith Rd Newnan, GA 30265 E-mail: pastor@resurrection-lutheran.com	770-254-8833 9D
<b>Cudaly, Allen D</b> 2483 Mitchell Rd SE Port Orchard, WA 98366-4496 E-mail: firstluth@sinclair.net	360-876-3901 1C	<b>Curry, Patrick J</b> 5730 SE 26th St Ocala, FL 34471 E-mail: kydcurn@aol.com	352-824-0066 9E	<b>Dahl, David G</b> 280 14th Ave Nekoosa, WI 54457 E-mail: davedahl@wvcc.net	408-867-0822 2A
<b>Cudmore, Larry D</b> 455 W Sunnyside Idaho Falls, ID 83402-4612 E-mail: pastorlary@onewest.net	208-522-9301 1D	<b>Curry, Robert L</b> 8285 Winton Rd Cincinnati, OH 45231	513-931-6100 6F	<b>Dahl, Erno J (RT)</b> 37 Green Shade San Antonio, TX 78218	210-490-4595 4E
<b>Cuiler, G Duane (RT)</b> 752 Orlando Ave Akron, OH 44320	216-836-9491 6E	<b>Curtis, Delwin M (RT)</b> 11291 County Line Rd Spring Hill, FL 34809	352-797-3517 9E	<b>Dahl, George L</b> 606 John Page Dr San Antonio, TX 78228-3009	210-735-8695 4E
<b>Culp, Elwood J (RT)</b> 1989 Wood Hollow Ln Sarasota, FL 34235	9E	<b>Curtis, Nancy M</b> 200 Dawson St Kane, PA 16735 E-mail: ubi.qu@verizon.net	814-837-6920 8A	<b>Dahl, George M</b> PO Box 268 Battle Lake, MN 56515-0268 E-mail: dluth@ptel.com	218-884-5686 3D
<b>Culp, Jon L</b> 8020 Rattlesnake Hammock Rd Naples, FL 34113-2913 E-mail: sotjon@earthlink.net	941-775-0696 9E	<b>Curtright, David C</b> 318 E 1st Ave Plentywood, MT 59254 E-mail: davecurtright@airtimeisp.net	406-785-1371 1F	<b>Dahl, Jeanne L</b> PO Box 1495 International Falls, MN 56649-1495	4A
<b>Culuris, Christopher S</b> RR 2 Box 1329 Claysburg, PA 16625-9761 E-mail: chrisculuris@yahoo.com	814-239-5948 8C	<b>Custead, Carol S</b> Zion Lutheran Church Union and Allegheny Holidaysburg, PA 16648	814-695-0091 8C	<b>Dahl, Robert L</b> 100 Church St Marshall, MN 56258-1885	507-532-2429 3F
<b>Culuris, Heather G</b> RR 3 Box 261 Altoona, PA 16601-9233 E-mail: heatherculuris@yahoo.com	814-944-2670 8C	<b>Custead, Scott S</b> Zion Lutheran Church Union and Allegheny Holidaysburg, PA 16648	814-695-0091 8C	<b>Dahl, Steven C</b> PO Box 7 New York Mills, MN 56587-0007	218-385-2011 3D
<b>Culver, James M Jr</b> PO Box 32 Stendal, IN 47585-0032	812-536-4598 6C	<b>Custer, Robert E (RT)</b> 127 Palmyra Bellegrave Rd Annville, PA 17003 E-mail: robertecuster@aol.com	717-638-4866 8D	<b>Dahl, W Bruce (RT)</b> 8216 Mulberry Ct Unit A Palos Hills, IL 60465 E-mail: wbdahl@ameritech.net	708-974-0448 5A
<b>Culver, Max (RT)</b> 790 Windward Ln Gahanna, OH 43230	614-855-3813 6F	<b>Cuthbertson, Rufus B (RT)</b> PO Box 447 Dalhousie, GA 30533-0447	404-864-4592 9D	<b>Dahlberg, Christian F</b> 2810 Brownville Rd Pittsburgh, PA 15227	412-881-0171 8B
<b>Cumbee, L E Jr (RT)</b> PO Box 1181 Aiken, SC 29802-1181	803-649-0068 9C	<b>Cutter, Lester H Jr</b> 1273 Calk's Ferry Rd Lexington, SC 29072 E-mail: lester.cutter@prodigy.net	803-957-9345 9C	<b>Dahlberg, Duane A (RT)</b> 1317 6th Ave N Moorhead, MN 56560-2118	216-233-8816 3D
<b>Cummings, Gary G</b> PO Box 438 Grova City, MN 56243-0438 E-mail: cumings@hutchtel.net	320-857-2001 3F			<b>Dahlberg, William T</b> 600 N Main St Stockton, IL 61085-1122	815-947-2460 5B

<b>Dahle, Mark R</b> 7111 La Jolla Blvd La Jolla, CA 92037-5431 E-mail: markdahle@aol.com	858-454-6459 2C	<b>Daines, Gary L</b> 109 Willow Ln Westby, WI 54667 E-mail: gmkd@emvtnet	608-634-4405 5L	<b>Danforth, Rick C</b> 801 S Market St Rock Port, MO 64482-1423 E-mail: firstthieran@rpt.coop	660-744-2530 4B
<b>Dahle, Michael J</b> 2275 S Custer Rd Monroe, MI 48161-9727 E-mail: therev222@aol.com	734-242-3770 6A	<b>Daire, Delbert L (RT)</b> 311 James Alma, NE 68920	308-928-2839 4A	<b>Danger, Terry M</b> 2919 Van Buren St Hollywood, FL 33020	954-922-7565 9E
<b>Dahle, Norman A (RT)</b> 153 Alameda Highway 101 Warrenton, OR 97146	503-861-3499 1E	<b>Dake, Norman P</b> 1077 Colby St Louis, MO 63130	314-361-1212 4B	<b>Dangerfield, David E</b> 5001 NE 4th Ave Boca Raton, FL 33431-4903 E-mail: ddangerfield@adventelca.org	661-395-3632 9E
<b>Dahle, Richard A</b> 3939 Cheyenne Blvd Sioux City, IA 51104 E-mail: dickd@willnet.net	712-239-3942 5E	<b>Dalager, Karl T</b> 900 2nd Ave NW Austin, MN 55912	507-433-5333 3I	<b>Daniel, Angelina</b> 7700 Floyd Curl Dr San Antonio, TX 78229	210-653-8783 4E
<b>Dahle-Koch, Richard J</b> 13501 Sunset Trl Plymouth, MN 55441-5405 E-mail: cmc@pcclink.com	763-544-3632 3G	<b>Dalberg, Leonard E (RT)</b> 330 W Highway 246 Apt 39 Buellton, CA 93427 E-mail: ledahc@syn.com	805-688-4687 2B	<b>Daniels, Brian D</b> PO Box 280 Deer Park, WA 99006-0280 E-mail: bbdaniels13@hotmail.com	509-276-2954 1D
<b>Dahlen, Joel R</b> 1032 15th St NE Mason City, IA 50401-1420 E-mail: reneejoel@netconx.net	641-422-9001 5F	<b>Dale, Kenneth J (RT)</b> 540 W 8th St Claremont, CA 91711	909-625-5345 2C	<b>Daniels, Gerald C (RT)</b> 450 N McDonald Ave Apt 39 DeLand, FL 32724	904-943-8882 9E
<b>Dahlen, Lester A (RT)</b> 9901 Penn Ave S Apt 307 Bloomington, MN 55431	952-948-2815 3G	<b>Dale, Leonard A II</b> 8400 Glenwood Ste 210 Shawnee Mission, KS 66202	913-362-0733 4B	<b>Daniels, James A (RT)</b> 312 Stroud Dr Lebanon, TN 37087	615-453-5237 7F
<b>Dahlen, Lisa E</b> 1501 NW 90th St Seattle, WA 98117-2724 E-mail: revisad@earthlink.net	206-784-1930 1B	<b>Dale, Luther P</b> 4880 Hodgson Rd North Oaks, MN 55126-2099 E-mail: ldale@incarnationmn.org	651-484-7213 3H	<b>Daniels, Kristy J</b> 825 Volmer Church Rd Dagmar, MT 59219	406-483-5264 1F
<b>Dahlen, Robert W</b> PO Box 157 Goodridge, MN 56725-0157	218-378-4191 3D	<b>Dale, Otto L (RT)</b> 11230 A Irving Dr Westminster, CO 80031	303-469-4683 2E	<b>Daniels, Mark J</b> 1176 Cedar Fun Ct Batavia, OH 45103 E-mail: markdth@aol.com	513-752-5265 6F
<b>Dahlgren, Leonard R</b> 4085 Lutheran Church Rd Kent City, MI 49330-9714 E-mail: mlc@wmis.net	616-887-8873 6B	<b>Dalen, DuWayne R (RT)</b> 6505 Greenbriar Lane SW - B Cedar Rapids, IA 52404	565-444-4444 5F	<b>Daniels, Mary J</b> PO Box 343 Sprague, WA 99032-0343 E-mail: kmrkid@uno.com	509-257-2481 1D
<b>Dahlin, Richard A (RT)</b> 1114 Heywood Dr Northfield, MN 55057	507-645-5978 3I	<b>Dalen, John R</b> 220 N Johnson Ave Fosston, MN 56542	218-435-6331 3D	<b>Daniels, Thomas J</b> 2742 15th Ave S Minneapolis, MN 55407-1198	612-724-3862 3G
<b>Dahlin, Roger L (RT)</b> 9111 Octavia Ct Springfield, VA 22153 E-mail: rbdahlin@cox.net	703-451-4438 8G	<b>Dalenius, Gary W</b> Vashon Lutheran Church 18823 Vashon Hwy SW Vashon, WA 98070-5211 E-mail: g.dalenius@attbi.com	206-463-2655 1B	<b>Daniels-Block, Linda</b> 7077 Harvest Rd Boulder, CO 80301 E-mail: shepherdboulder@aol.com	303-530-4422 2E
<b>Dahlke, Evelyn J</b> 697 13th Ave NE Minneapolis, MN 55413 E-mail: e_dahlke@hotmail.com	612-789-1319 3G	<b>Daley, Charles A</b> Triad Community Services 5271 Scotts Valley Dr Ste 200 Scotts Valley, CA 95066 E-mail: revdale@aol.com	831-685-8858 2A	<b>Danielson, Bradley L</b> PO Box 446 Menno, SD 57045-0446 E-mail: bdaniels@itctel.com	605-387-5241 3C
<b>Dahlke, Richard O</b> 1000 E Main St Round Rock, TX 78664-4442	512-255-2521 4E	<b>Daley, James R</b> 413 Central Ave Shenandoah, VA 22849	703-652-8611 9A	<b>Danielson, Carl F (RT)</b> 1663 Steele St Apt 703 Denver, CO 80206-1740	352-357-8822 5J
<b>Dahlke Maltman, Melissa J</b> 403 Carleton Ave Morgan, MN 56266 E-mail: mdmaltman@yahoo.com	507-249-3111 3F	<b>Daley, Ronald E</b> 742 W 3rd St Mansfield, OH 44906-2637	419-529-3163 6E	<b>Danielson, David L (RT)</b> 2555 Northfield Ln Clearwater, FL 33761	813-444-4746 3D
<b>Dahlquist, Joseph S (RT)</b> 2528 Trinity Rd No 708 Duluth, MN 55811-3307	218-722-1617 3E	<b>Dallman, Lowell R (RT)</b> 12800 Darby Chase Charlotte, NC 28277	704-844-9862 9B	<b>Danielson, Donald D (RT)</b> 17786 SE 97th Ct Summerfield, FL 34491-8457	701-223-5312 3A
<b>Dahlseng, Brent W</b> Division for Congregational Ministries 8765 W Higgins Rd Chicago, IL 60631-4188 E-mail: bdahlseng@elca.org	773-380-2560 7D	<b>Dallman, Donald J</b> 17500 Burbank Blvd Encino, CA 91316 E-mail: bethelencino@sbcglobal.net	818-788-2853 2B	<b>Danielson, Duane C</b> Western North Dakota Synod PO Box 370 Bismarck, ND 58502-0370 E-mail: duane.danielson@ecumenet.org	520-749-2184 5A
<b>Dahlstrom, Kenneth R (RT)</b> 152 Hilligoss Cathedral City, CA 92234	760-321-2867 2B	<b>Daly, Alexander J Jr (RT)</b> 2361 Monterey Dr Marietta, GA 30068	770-973-3181 9D	<b>Danielson, G Anton (RT)</b> 12421 E Roger Rd Tucson, AZ 85749-9055 E-mail: gadrtd1@aol.com	218-444-4746 3D
<b>Dahlstrom, M Larry (RT)</b> 1820 Hartland Ct Rapid City, SD 57702-3482	605-343-1146 3C	<b>Daly, Terry L (RT)</b> 29546 Terrace Ct Warren, MI 48093	810-751-5865 6A	<b>Danielson, Gary R</b> 5176 Irvine Ave NW Bernidji, MN 56601-8598 E-mail: gdaniels@peauburyan.net	206-985-2804 1B
<b>Dahlvang, Jay M</b> 115 N Washington Ave Albert Lea, MN 56007-2488 E-mail: jtdahlvang@hotmail.com	507-373-2184 3I	<b>Datzell, David C</b> 7 Green St Stafford Springs, CT 06076 E-mail: daveitp@earthlink.net	860-684-2982 7G	<b>Danielson, Harriet F (RT)</b> W4842 Questa Ct Sherwood, WI 54169-9711	920-989-2420 5I
<b>Dahlvang, Tamara R</b> 75026 136th St Glennville, MN 56036-9622	507-448-2804 3I	<b>Damgaard, Frederick L (RT)</b> 3819 Henry St Wausau, WI 54403	715-875-4173 5I	<b>Danielson, Karl J (RT)</b> 501 Ravenna Blvd Apt 302 Seattle, WA 98115-6480 E-mail: jackdaniels007@att.net	314-772-7575 4C
<b>Dalker, Bernard F</b> PO Box 1021 Grand Meadow, MN 55936-1021 E-mail: bblntown@hmtel.com	507-754-5203 3I	<b>Damm, John S (RT)</b> 303 E 43rd St Apt 22B New York, NY 10017-4836	212-963-3314 7C	<b>Danker, Frederick W (RT)</b> 3438 Russell Blvd Apt 203 St Louis, MO 63104	218-444-5302 3D
<b>Dalkey, April Michaelsen</b> Crooked Creek Cooperative Lutheran Ministries RR 1 Box 118 Ford City, PA 16226-9411 E-mail: bcparrsh@highvision.net	724-842-8921 8B	<b>Damos, Stephen G</b> 131 W Gettysburg Ave Oak Ridge, TN 37830 E-mail: gracortn@bellsouth.net	865-483-3787 9D	<b>Darcy, Kieran P</b> PO Box 75 Fountain, MN 55935-0075	507-268-4938 3I
<b>Daily, Sandra</b> 28220 Green Willow Farmington Hills, MI 48331	248-553-3869 6A	<b>Damrow, Thomas A (RT)</b> 1718 Jay Schellman San Antonio, TX 78232	210-490-6375 4E	<b>Dardon, Diane R Schmit</b> University of Northern Iowa 2616 College St Cedar Falls, IA 50613	319-266-1653 5F

<b>Darge, Ronald R (RT)</b> 112 S 49th St West Des Moines, IA 50265	515-224-9322 5D	<b>Davig, Milan C (RT)</b> 28262 County Road No 37 Laporte, MN 56461-9502	218-224-2894 3D	<b>Davison, Thomas E (RT)</b> 1201 Roundhill Rd Baltimore, MD 21218-1448	410-235-3131 8F
<b>Darling, C David (RT)</b> 10032 Palmer Dr Sun City, AZ 85351	2D	<b>Davila, Vivian J</b> PO Box 151 Dorado, PR 00646-0151	787-278-4131 9F	<b>Davoli, John W</b> 311 E 6th St Marysville, OH 43040-1705	937-642-1616 6F
<b>Darling, David M</b> PO Box 97 Bessie, OK 73622-0097 E-mail: theokrev@tdnet.net	580-323-2052 4C	<b>Davis, Barbara A</b> Good Shepherd Luth Home 543 St John St Allentown, PA 18103 E-mail: bdavis@gsh.org	610-776-3526 7E	<b>Dawkins, Charles B (RT)</b> 320 Cedar Vale Dr Lexington, SC 29072	803-356-4687 9C
<b>Darr, Thomas E</b> 4003 Daniel McCall Dr Lufkin, TX 75904	936-632-4777 4F	<b>Davis, Benjamin F (RT)</b> 2330 Bellevue Ave Bettendorf, IA 52722-4412 E-mail: sumburu@aol.com	5D	<b>Dawson, Deborah S</b> 267 Morwood Rd Telford, PA 18969-2298 E-mail: dsdawson@litlezion.org	215-723-7404 7F
<b>Darrah, John B (RT)</b> 400 W Roy Apt E305 Seattle, WA 98119	206-284-4461 1B	<b>Davis, Bruce T Jr</b> Messiah Lutheran Church 100 Media Line Rd Newtown Square, PA 19073 E-mail: drtdavis@yahoo.com	215-356-2564 7F	<b>Dawson, Eric L</b> 602 Bluff Carol Stream, IL 60188 E-mail: pastordawson@lcofm.org	630-668-0451 5A
<b>Darrington, Davis L (RT)</b> 4006 Buckeye Way Green Bay, WI 54311-7334	920-469-8546 5I	<b>Davis, Charles R</b> 6307 196th St SW Ste 201 Lynnwood, WA 98036-5919	206-778-8622 1B	<b>Dawson, Paul F (RT)</b> 160 60th Ave Kenosha, WI 53144	262-553-5570 5J
<b>Dart, Betsy A H</b> 904 N Mulberry St Elizabethtown, KY 42701-2035 E-mail: betjd@aol.com	270-765-4212 6C	<b>Davis, Gregory N</b> PO Box 62 Johnston, IA 50131-0062 E-mail: pastor@stjamesjohnston.org	515-276-0134 5D	<b>Day, Caldwell N</b> 65 Crooked Oak Dr Pawleys Island, SC 29585 E-mail: speterlutheran@aol.com	843-237-2795 9C
<b>Darveau, Paul E</b> PO Box 410 Forrest, IL 61741-0410 E-mail: pcdarvo@prairie.net	815-657-8506 5C	<b>Davis, Harvey P (RT)</b> 115 E Rounfort Rd Unit 7 Philadelphia, PA 19119-1636	215-248-3625 7F	<b>Day, Laurence J (RT)</b> 22539 S Silver Lake Rd Grantsburg, WI 54840-8032 E-mail: ljday@grantsburgtel.com.net	715-689-2408 5H
<b>Dasher, Everett A (RT)</b> Generations Assisted Living Bldg 3 Rm 316 Batesburg-Leesvil, SC 29070	9C	<b>Davis, James B</b> 10301 Coastal Hwy Ocean City, MD 21842	410-524-7474 8F	<b>Day, Robert L Jr</b> 8301 Liberty Rd Baltimore, MD 21244-3125 E-mail: robertday@msn.com	410-922-3137 8F
<b>Dasher, Robert L (RT)</b> 358 Palmer Dr Lexington, SC 29072-7476 E-mail: anrobert@mindspring.com	803-996-0359 9C	<b>Davis, James G</b> PO Box 63 Gowrie, IA 50543-0063 E-mail: elca506@wccta.net	515-352-3645 5E	<b>Dayett, Bradley H</b> 4767 Lehman Rd Spring Grove, PA 17362 E-mail: dayett@earthlink.net	717-225-1072 8D
<b>Dasler, Martin P</b> 7968 Finch Rd NE Bainbridge Island, WA 98110-2704	206-842-4241 1B	<b>Davis, James Jr (RT)</b> 4176 N 15th St Milwaukee, WI 53209	414-263-5432 5J	<b>Deal, Claude V Jr (RT)</b> 3823 Swarthmore Rd Durham, NC 27707 E-mail: deal0002@mindspring.com	919-493-8775 9B
<b>Daubert, David D</b> Division for Outreach 8765 W Higgins Rd Chicago, IL 60631-4188 E-mail: david_daubert@elca.org	773-380-2675 4A	<b>Davis, James M (RT)</b> 2232 W 17th St N Wichita, KS 67203-1503	316-942-1824 4B	<b>Deal, David M</b> PO Box 339 Springtown, PA 18081-0339	610-346-8118 7F
<b>Daug, Daryl D</b> 1156 N Newton Tacoma, WA 98406-2162	253-761-0825 1B	<b>Davis, James W (RT)</b> 712 Hunter Way Catonsville, MD 21226 E-mail: jwdavis1@erols.com	410-768-6162 8F	<b>Deal, Donald R (RT)</b> 6620 Mt Olive Rd Concord, NC 26025	704-438-6152 9B
<b>Daug, K David</b> 5101 Royal Dr W University Place, WA 98467-1837 E-mail: kddaugs@aol.com	253-566-3448 1C	<b>Davis, John E</b> PO Box 617 Camdenton, MO 65020-0617 E-mail: jnmdee@zigs.net	573-346-7300 4B	<b>Deal, Donna T</b> PO Box 339 Springtown, PA 18081-0339 E-mail: donnatd@juno.com	610-346-8314 7E
<b>Daug, Kenneth H (RT)</b> 730 W Pacific View Dr Bellingham, WA 98226-2190	1B	<b>Davis, Kenneth L</b> 6300 E Bell Rd Scottsdale, AZ 85254 E-mail: kdavis@lacasadecristo.com	480-948-1234 2D	<b>Deal, G Michael</b> 300 Pineville-Matthews Rd Matthews, NC 28105 E-mail: mdeal@carolina.rr.com	704-847-5967 9B
<b>Davenport, Patricia A</b> 1000 Church Ln Yeoman, PA 19050-3805	215-438-0337 7F	<b>Davis, Loren D</b> 3745 Shoreline Dr Wayzata, MN 55391	952-471-9433 3G	<b>Deal, Harold G Jr (RT)</b> 13014 Conductor Way Silver Spring, MD 20904	301-890-4646 8G
<b>Davenport, Susan J</b> 301 W South St Morison, IL 61270-2321 E-mail: krusedport@aol.com	815-772-4836 5B	<b>Davis, Raymond E Jr (RT)</b> 9131 Garland Dr Savannah, GA 31406	912-354-5933 9D	<b>Deal, Jack D</b> 102 Van Buren Ave Ladson, SC 29456	843-873-8486 9C
<b>Davick, Bradley W</b> 624 N Lewis Ave Waukegan, IL 60085-2699	847-662-2535 5A	<b>Davis, Robert A</b> PO Box 726 Libertyville, IL 60048-0726 E-mail: pastorbob@holycrosschurch.org	708-367-4060 5A	<b>Deal, Norman L Jr</b> 3074 Bachman Chapel Rd Prosperity, SC 29127 E-mail: ndeal@aol.com	803-364-3226 9C
<b>Davick, Wade E (RT)</b> RR 3 Box 81A Winona, MN 55987 E-mail: wdavick@msn.com	507-452-0622 3I	<b>Davis, Scott K</b> St Louis Univ Hospital 3635 Vista Ave at Grand Blvd PO Box 15250 St Louis, MO 63110-0250	314-577-8000 4B	<b>Dealey, Robert T</b> 150 Wilma Dr Maryville, IL 62062 E-mail: outreach@apci.net	618-345-5692 5C
<b>David, Rudolph K (RT)</b> 9 Price Dr Topton, PA 19562	610-641-9006 7E	<b>Davis, Teresa M</b> 356 S Berlin Rd Brenham, TX 77833	979-836-6706 4F	<b>Deames, Matthew D</b> 819 S Main St Three Rivers, MI 49093 E-mail: pastor@lutheran.com	269-278-7245 6B
<b>Davidson, Bruce H</b> 176 W State St Trenton, NJ 08608	609-396-4071 7A	<b>Davis, William A (RT)</b> 105 Beatty Rd Media, PA 19063	610-565-8462 7F	<b>Dean, Timothy W</b> 1021 University Ave Madison, WI 53715-1091 E-mail: timd@tnxpress.net	608-258-3160 5K
<b>Davidson, Glenn O (RT)</b> PO Box 127 Laporte, MN 56461-0127	218-224-3285 5I	<b>Davis, William L</b> 109 Hobson Ave Hot Springs, AR 71901-6111 E-mail: poplc@aristotle.net	501-623-1549 4C	<b>Dearhamer, Timothy A B</b> 675 Vandament Ave Yukon, OK 73099-3845 E-mail: tdearhamer@mac.com	405-354-3322 4C
<b>Davidson, LeRoy S (RT)</b> 1425 W 22nd St Sioux Falls, SD 57105	605-339-0437 3C	<b>Davison, Gregory L</b> 1011 S 3rd Ave Marshalltown, IA 50158 E-mail: gdavison@tic-elca.org	515-753-7769 5D	<b>DeBartolo, Peter J</b> PO Box 629 Middleburg, NY 12122-0629 E-mail: pdebar@midtel.net	518-827-5318 7D
<b>Davidson, Neal R</b> Faith Luth Church 3313 Arlington Blvd Arlington, VA 22201 E-mail: nealdavidson@worldnet.att.net	703-525-9283 6B	<b>Davison, Mary E</b> 4301 Brown's Pt Blvd NE Tacoma, WA 98422 E-mail: ric777@qwest.net	253-927-3301 1C	<b>Debelak, F Allan</b> 1555 S James Rd Columbus, OH 43227-3405 E-mail: adebelak@redeemerluth.com	614-237-1263 6F

<b>DeBenedetto, Richard P</b> 511 Madison St Oconto, WI 54153-1719 E-mail: redben@yahoo.com	414-834-2460 5I	<b>DeGroot-Nesdahl, Andrea</b> South Dakota Synod Augustana College Campus Sioux Falls, SD 57197-0001 E-mail: andreadn@ecunet.org	605-274-4011 3C	<b>DeLong, David L</b> 1240 Broadway Hanover, PA 17331-1509	717-630-1051 8D
<b>DeBlock, Daniel G</b> 208 Beacon Ln Columbia, SC 29229-9651 E-mail: ddeblock@sc.rr.com	803-790-5834 9C	<b>DeHess, William W</b> 1186 Jason Dr Greencastle, PA 17225-8456 E-mail: nautica@innernet.net	717-597-9348 8D	<b>DeLong, James A</b> 538 E Lehman St Lebanon, PA 17046 E-mail: radjack@paonline.com	717-272-4514 8D
<b>Debner, James A J</b> 531 Woodruff St Southington, CT 06489 E-mail: pastor@megahits.com	203-628-5759 7B	<b>DeHaven, Charles W</b> 181 S Santa Clara New Braunfels, TX 78130-5699 E-mail: cwdr@aol.com	830-625-9191 4E	<b>Delp, Lawrence P (RT)</b> 63 Little Mountain Rd New Ringgold, PA 17960	570-949-2213 7E
<b>Debner, Susan K</b> 1197 Old Stage Rd Decorah, IA 52101 E-mail: sdebner@oneota.net	563-382-2747 5F	<b>deHeyman, William M (RT)</b> 3300 W Queen Ln Philadelphia, PA 19129-1410 E-mail: mdeheyman@aol.com	215-842-3300 7F	<b>Delvin, Sheri L</b> 41 N Park Blvd Glen Ellyn, IL 60137-5790 E-mail: srdelvin@ameritech.net	630-469-2361 5A
<b>Debner, Wendell R</b> 820 Iowa St Iowa Falls, IA 50126 E-mail: marwen@mchsi.com	641-648-4592 5F	<b>Dehn, Jodi M</b> 233 Oakhill Dr Shoreview, MN 55128-4806	651-765-0431 3H	<b>Delzer, Steven H</b> 1207 S Prairie Ave Faribault, MN 56021-6713 E-mail: shdelzer@yahoo.com	507-331-2276 3I
<b>DeCamp, Stanley E (RT)</b> 144 E Holly Ln Little Egg Harbor, NJ 08087	609-296-9592 7A	<b>Deibert, Joseph H (RT)</b> 836 Geigertown Rd Birdsboro, PA 19508-9522 E-mail: edeibert@webtv.net	610-582-4011 7E	<b>Demant, George R (RT)</b> 1195 Thompkins Hill Rd Fortuna, CA 95540 E-mail: gedemant@foggy.net	707-725-3665 2A
<b>deCathelineau, Valerie L</b> 5015 Lakeville Rd Geneseo, NY 14454 E-mail: VLdeCat@aol.com	585-243-4490 7D	<b>Deibler, Anke</b> 1400 N Market St Williamsport, PA 17701-4778 E-mail: edeibler@cub.kcnet.org	570-323-7309 8E	<b>Demant, Paul R</b> 5955 S Elm Ave Fresno, CA 93706 E-mail: immanuel@cybergate.com	559-237-7909 2A
<b>Dechow, Jon F (RT)</b> 21 Vista Verde Way Portola Valley, CA 94028-8142 E-mail: dechow_jf@msn.com	650-851-2682 7F	<b>Deibler, Eric L</b> 1400 N Market St Williamsport, PA 17701-4778 E-mail: deiblers@micro-link.net	570-323-7309 8E	<b>DeMars, David D</b> 8070 90th Ave NW Milan, MN 56262 E-mail: ddmars7@yahoo.com	320-798-6621 3F
<b>Deck, Ronald L (RT)</b> 3375 Randolph Pl Hobart, IN 46342	219-962-2197 6C	<b>Deibler, Jonathan E</b> 888 Victor Egypt Rd Victor, NY 14564 E-mail: revjonandnissa@aol.com	585-924-5192 7D	<b>Demers, Phillip A</b> 2323 Las Lomitas Dr Hacienda Heights, CA 91745-4499	618-961-2486 2B
<b>Deckard, David A</b> PO Box 50 Duncombe, IA 50532-0050 E-mail: davedeck@wocta.net	515-543-8107 5E	<b>Deibler, Nissa R</b> 133 Park Ave Canandaigua, NY 14424 E-mail: revjonandnissa@aol.com	716-393-9673 7D	<b>Demko, James L</b> 1921 12th St Rock Valley, IA 51247-1401 E-mail: pjcsad@juno.com	712-476-2520 5E
<b>Decker, Mark G</b> PO Box 288 Thompson, IA 50478-0288 E-mail: pastormark@wctatel.net	515-584-2535 5E	<b>Deines, Donald L</b> 1600 Oakland Ave W Austin, MN 55912-1695 E-mail: sedelines@smig.net	507-437-4516 3I	<b>Demlow, Douglas M</b> 104 S Broad St Elkhorn, WI 53121 E-mail: stjohn@elknet.net	262-723-2901 5K
<b>Decker, Sigmund S (RT)</b> 1 Beech St Kane, PA 16735	814-837-6619 8A	<b>Deines, John D (RT)</b> 1111 E Seerley Blvd Cedar Falls, IA 50613 E-mail: pd4mdelines@aol.com	319-268-1941 5F	<b>DeMoss, Paul W Jr (RT)</b> 630 Winterhaven Findlay, OH 45840 E-mail: pdem7@aol.com	419-423-7109 6D
<b>Decker, Judy M</b> 900 N Mason St Appleton, WI 54914-3697 E-mail: rarepal@netina.net	920-733-9135 5I	<b>Deines, Richard G (RT)</b> 2710 N Downer Ave Milwaukee, WI 53211	414-962-8272 5J	<b>Deneen, Anne L</b> 1123 Washington St Gloucester, MA 01930-1034 E-mail: ald@jhu.edu	978-283-6550 7B
<b>Deckinger, Brian J</b> PO Box 10 Yutan, NE 68073-0010 E-mail: bdecking@maplenet.net	402-625-2656 4A	<b>Deisler, John J (RT)</b> 4903 Steeplechase Dr Macungie, PA 18062 E-mail: jdeisler@cs.com	610-706-0168 7E	<b>DeNetz, Jennifer C</b> 1750 Midway Rd Menasha, WI 54952	920-738-2179 5I
<b>Deckinger, Keith A</b> 101 Custer Ave Vandergrift, PA 15690	412-567-6813 8B	<b>Deist, William E</b> 9525 Hudson Ave Hudson, FL 34667-4402 E-mail: wdeist@usaor.net	727-862-9525 9E	<b>Denison, Barbara J</b> 11022 11th St Fontana, NE 68044-2564 E-mail: jdr91545@atttel.net	402-726-6639 4A
<b>Deem, David B</b> 2812 Spruce Dr Metropolis, IL 62960-2824 E-mail: deem@shawneeink.net	618-524-4738 5C	<b>Deitz, Charles E (RT)</b> Wood Thrush Ln Hilledale, NY 12529 E-mail: CMDeitz@taconic.net	518-325-4983 7C	<b>Dennis, Roger D</b> PO Box 166 Upper Black Eddy, PA 18972-0166 E-mail: rogden@optdprotog.net	610-982-5545 7F
<b>DeFessio, Daniel R</b> 211 Gaskill Ave Jeannette, PA 15644-3348 E-mail: sacredstories@msn.com	412-523-5478 8B	<b>DeKraai, Michael A</b> PO Box 10 Belgrade, MN 56312-0010 E-mail: dekma@willmar.com	320-254-3249 3F	<b>Dennis, William E (RT)</b> 534 Scott St Stroudsburg, PA 18360-2230	670-421-7152 7F
<b>Deffenbaugh, Eric P</b> 1785 Woodstock Rd Roswell, GA 30075 E-mail: reverfcd@charter.net	770-993-1308 9D	<b>DeLaney, David K</b> Virginia Synod PO Drawer 70 Salem, VA 23188 E-mail: delaney@roanoke.edu	540-389-1000 9A	<b>Dennison, David G</b> 595 Deepwater Dr Vernon Hills, IL 60061-2028 E-mail: kddennison@earthlink.net	847-367-5787 5A
<b>DeFor, Kenneth F Jr</b> 20 Northdale Blvd NW Coon Rapids, MN 55448-3356 E-mail: krdefor@aol.com	763-757-4459 3G	<b>DeLange, James W (RT)</b> 353 Douglass St San Francisco, CA 94114 E-mail: jimdelt@aol.com	415-826-8497 2A	<b>Denton, Reggle A</b> PO Box 57 Granville, ND 58741-0057 E-mail: wrdenton@srt.com	701-728-6463 3A
<b>deFreese, David L</b> Nebraska Synod 4980 118th St Ste D Omaha, NE 68137-2220 E-mail: daviddefreese@ecunet.org	402-898-5311 4A	<b>de la Tejera, Ismael</b> PO Box 26 Weslaco, TX 78599-0028	956-968-4411 4E	<b>Denton-Borhaug, Kelly S</b> Goucher College 1021 Dulaney Valley Rd Baltimore, MD 21204-2794	410-337-6000 8F
<b>DeFrehn, George H (RT)</b> 563 Brighton Pl Mechanicsburg, PA 17055-5486	717-795-9315 8D	<b>DeLaurier-O'Neil, Alice</b> 440 W Schulte Rd Tracy, CA 95376 E-mail: hope@inreach.com	209-835-2379 2A	<b>Dentry, Ann E</b> 743 Merton St Toronto, ON M4S1B4 CANADA	416-481-0453 8D
<b>DeGrelau, John J (RT)</b> 2112 E 54th St Sioux Falls, SD 57103 E-mail: degrelau@macrus.com	605-938-5311 3C	<b>Delosach, Wayne C</b> PO Box 655 Dresser, WI 54009-0655 E-mail: peace@centurytel.net	715-755-2515 5H	<b>Denys, Jack A</b> 300 Union Ave Somerville, NJ 08876	908-685-1660 7A



<b>Denzer, David K</b> 10828 N Huron St Northglenn, CO 80234-3328 E-mail: ddenze@msn.com	303-452-5469 2E	<b>Dettmer, Tom M</b> 15 W 14th St Spencer, IA 51301 E-mail: tdettmer@bethluthspencer.com	712-262-2327 5E	<b>Dexheimer-Dowle, Jeri R</b> 30 Murray St Bell Block New Plymouth 4615, NEW ZEALAND E-mail: prjeri@clear.net.nz	4B
<b>de Oliveira, Fred H Jr</b> PO Box 920523 Houston, TX 77292-0523 E-mail: deofwho@sboglobal.net	281-721-1453 4F	<b>Detweiler, L George</b> 1650 Peachtree Ln Norristown, PA 19403	610-630-0688 8F	<b>Dey, Keith H</b> 2512 Nash St N Wilson, NC 27896-1393 E-mail: ascension@simflex.com	252-243-3825 9B
<b>DePriest, Shelby J</b> PO Box 132 Fort Valley, VA 22652-0132 E-mail: dpriest1@shental.net	540-933-6154 9A	<b>Deutsch, Daniel E (RT)</b> 5341 Bay Shore Dr Presque Isle, MI 49777 E-mail: mdeutsch@freeway.net	989-595-2842 6B	<b>Deye, Harold A</b> 2001 6th Ave SE Austin, MN 55912-4321	507-433-3445 3I
<b>DeRasmo, Frederick J Jr</b> PO Box 178 Unionville, PA 19375-0178 E-mail: revdraz@aol.com	610-347-1696 7F	<b>Deutscher, Karen B</b> 1416 W San Bruno Ave Fresno, CA 93711-3035	559-439-1055 2A	<b>DeYoung, I John (RT)</b> 1547 Locke Ln Sugar Land, TX 77478-3917 E-mail: jdyoung@juno.com	281-494-0343 4F
<b>Derber, Wayne L</b> 15199 2825 East St Princeton, IL 61356-9322 E-mail: derber@theramp.net	815-875-2313 5B	<b>Deutschlander, John H (RT)</b> 22701 Center Ridge Rd Apt 1113 Rocky River, OH 44116-3081	216-333-7637 6E	<b>DeYoung, Lynn A</b> 5980 N Montana Ave Helena, MT 59601-8852 E-mail: ldeyoung@msn.com	408-458-6377 1F
<b>Derenne, Karin M</b> Mercy Medical Center PO Box 3370 Oshkosh, WI 54903-3370	920-223-0110 5I	<b>DeVan, Elizabeth H</b> 211 Oswalt St Fairhope, AL 36532	251-929-1280 9D	<b>DeYantler, Robert D (RT)</b> 2017 74th Ave Greeley, CO 80634	970-339-5570 2E
<b>Dermer, George C (RT)</b> 70 Lincoln Ave Florham Park, NJ 07932	973-822-0652 7A	<b>DeVantier, Glenn B (RT)</b> 28709 Newport Warren, MI 48093	313-751-1030 6A	<b>Diablo, Kenneth M</b> 6567 Glades Pike Somerset, PA 15501-4206 E-mail: ourpersonage@foodcity.net	614-443-3179 8C
<b>Derr, Amandus J</b> 619 Lexington Ave New York, NY 10022-4610 E-mail: ajderr@saintpeters.org	212-935-2200 7C	<b>DeVantier, Vernon L (RT)</b> 321 E Jefferson St Blissfield, MI 49228-1325	313-856-1356 6A	<b>Diamond, T David</b> 1354 Arnold Ave Roshyn, PA 19001-1602	215-659-6156 7F
<b>Derrer, Brian D</b> 550 Fleetwood Rd Box 88 Bowers, PA 19511-0088 E-mail: revbrian@early.com	610-682-7236 7E	<b>deVeer, Marilyn E</b> PO Box 302 Bowdon, ND 58418-0302 E-mail: mdeveer@daktel.com	701-962-3333 3A	<b>Diamond, William F (RT)</b> 113 Wayne Ave Valdosta, GA 31602	912-247-6917 9D
<b>Derrick, Clarence K Jr (RT)</b> 1002 Hidden Creek Cir Salisbury, NC 28147	704-637-1406 9B	<b>Devol, Susan W</b> 11031 Camarillo St North Hollywood, CA 91602-1210	818-762-2909 2B	<b>Diaz, Herminio (RT)</b> PO Box 3425 Spring Hill, FL 34606-0425	352-686-2856 9E
<b>Derrick, David C</b> 8115 Williamson Rd NW Roanoke, VA 24019-6949 E-mail: pastorddpc@hotmail.com	540-366-7046 9A	<b>DeVoll-Donaldson, Jean L</b> 406 W Central Ave Bentonville, AR 72712 E-mail: jeanjohn@cox-internet.com	479-271-7117 4C	<b>Diaz-Cabello, Neris</b> 14 N 793 Castle Ave East Dundee, IL 60118	847-551-9152 5A
<b>Derrick, John D</b> 226 Corley Mill Rd Lexington, SC 29072-9471 E-mail: zion@microbyte.net	803-356-2297 9C	<b>Devonshire, Winfield J Jr</b> 212 Cocoa Ave Hershey, PA 17033 E-mail: windevon@paonline.com	717-533-2467 8D	<b>Diaz-Feliciano, Marysol</b> PMB204 405 Avenida Esmeralda Guaynabo, PR 00969-0204 E-mail: solymar@coqui.net	787-720-5845 9F
<b>Derrick, John L (RT)</b> 430 Maryland Ave Hanisburg, VA 22601-1731	703-434-6477 9A	<b>DeVore, Edward V</b> 131 S Main St Friedens, PA 15541 E-mail: perbrit@aol.com	814-445-4627 8C	<b>Diaz-Rodriguez, Jose M</b> Metropolitan Chicago Synod 1420 W Dickens Ave Chicago, IL 60614-3004	773-246-0021 5A
<b>Derrick, Randall S</b> 3216 Macedonia Church Rd Prosperity, SC 28127 E-mail: rsdntone@msn.com	803-364-3766 8C	<b>Dew, B Robert</b> 1308 N Riverside Ave Rialto, CA 92376-8050	909-875-5780 2C	<b>Dibbert, Daniel R</b> 701 Grove St Mauston, WI 53948	608-847-6690 5L
<b>Derrick, William F</b> 1500 Salem Rd Brenham, TX 77833-6958 E-mail: salem@alpha.net	409-836-9320 4F	<b>Dew, James R</b> 106 N DeLeon Victoria, TX 77901-6629 E-mail: trinity@tisd.net	361-573-4725 4E	<b>Dice, Ray E (RT)</b> 496 Harvest Ln Frankenmuth, MI 48734-1218 E-mail: rdice@chs-mi.com	6B
<b>DeRutter, Peter J Jr (RT)</b> 679B Yarrowborough Way Monroe Township, NJ 08831	4E	<b>Dew, Norman E</b> 3251 Bahama Ave NW Massillon, OH 44646-2313 E-mail: normari@aol.com	330-484-4400 6E	<b>Dick, Melvin E</b> Lower Susquehanna Synod 900 S Arlington Ave Ste 208 Harrisburg, PA 17109 E-mail: mdick@iss-elca.org	717-652-1852 8D
<b>Derushia, Kathleen G</b> 1534 Ruie Rd North Tonawanda, NY 14120-1896 E-mail: PastorkEG@juno.com	716-693-0180 7D	<b>Dewald, Oliver F (RT)</b> PO Box 104 Wilton, ND 58579-0104	3A	<b>Dicke, Harold F (RT)</b> 3512 Fenley Rd Cleveland Heights, OH 44121	216-381-1112 6E
<b>Deaal, James W</b> 612 14th Ave E Deville Lake, ND 58301 E-mail: oskrev@stellarnet.com	701-662-5112 3B	<b>Dewald, Theodore Jr</b> 1010 Still St La Crosse, WI 54603-2451 E-mail: pastorted@centurytel.net	608-782-6200 5L	<b>Dickson, Dale L</b> 302 W German St Herkimer, NY 13350 E-mail: revdewd@juno.com	315-867-5925 7D
<b>Deschaine, Myron D</b> 3900 W Ryan Rd Franklin, WI 53132-9525 E-mail: revd@wi.rr.com	414-281-4260 5J	<b>Dewalt, Marvin E (RT)</b> 2000 Cambridge Ave Apt 54 Wyomissing, PA 19610 E-mail: revdew27@aol.com	7E	<b>Dickerson, Stanley J</b> PO Box 93 Solo, OH 43988-0093 E-mail: stan@eohio.net	740-945-1031 6E
<b>DeSelms, Dean B (RT)</b> 1215 Bryan Cir Carlsbad, NM 88221	505-887-9628 2E	<b>DeWeerth, Eldon G</b> 3770 Bellaire Ave White Bear Lake, MN 55110-4999 E-mail: deweerth@minter.net	651-429-5411 3H	<b>Dickhart, Daniel A (RT)</b> 9518 Quail Run Rd Denton, MD 21629-1733	410-364-5365 8F
<b>Desilet, Dean W</b> 1880 Wisconsin St Oshkosh, WI 54901-2275 E-mail: oursav@northnet.net	920-235-4850 5I	<b>DeWerth, Julie K</b> 415 E Athens Ave Ardmore, PA 19003-3197 E-mail: pastorjulie@stpaulsardmore.com	610-642-3211 7F	<b>Dickinson, Walter</b> 34567 Seven Mile Rd Livonia, MI 48152 E-mail: walterdickinson@yahoo.com	248-442-8822 6A
<b>DeStephano, Carolyn M</b> PO Box 46 Bolling Springs, PA 17007-0046	717-258-3559 8D	<b>DeWerth-Warminster, Karen L</b> Salem Lutheran Church 14 Salem St Naugatuck, CT 06770-1518	203-723-0246 7B	<b>Dickman, Dennis H (RT)</b> 7159 Aspen Dr West Des Moines, IA 50266	515-221-2476 5D
<b>DeStephano, Douglas L</b> PO Box 484 Loganville, PA 17342-0484 E-mail: pastor_douglas@juno.com	717-428-3523 8D	<b>DeWitte, Laura L</b> 1005 N 21st St Lafayette, IN 47904-2296 E-mail: holytrin@pop.nici.com	765-447-4205 6C	<b>Dickson, Charles W (RT)</b> 189 Skyline Rd Hickory, NC 28601-7814	828-485-7155 8B
<b>Dettmann, Kathleen A</b> PO Box 109 Hettinger, ND 58630-0109	701-587-2598 3A	<b>Dexheimer Pharris, William H</b> 2511 12th Ave N Minneapolis, MN 55411	612-522-1093 3G	<b>Dickson, Michael A</b> 3 Church Rd Suffern, NY 10901	845-357-1003 7C

<b>Diduangleuth, Benjamin B</b> 427 N Blake St Olathe, KS 66061 E-mail: diduangleuth@netzero.com	913-764-8629	4B	<b>Dietrich, Patricia D</b> Clifton Luth Sunset Home PO Box 71 Clifton, TX 76634-0071 E-mail: saintmat@texasinternet.com	254-675-8637	4D	<b>Dinsmore, John T</b> 85780 McBeth Rd Eugene, OR 97405-9606 E-mail: j.dinsmore@worldnet.att.net	541-343-9170	1E
<b>Dieck, Evan L (RT)</b> 300 W Highland Park Ave Apt 808 Appleton, WI 54911	920-954-1653	5I	<b>Dietrich, Viking E</b> BP 8150 Dakar-Yoff, SENEGAL		1D	<b>Dion, William S (RT)</b> 507 Ashford Dr Longmont, CO 80501	303-672-9480	2E
<b>Diefenderfer, Lee A</b> 130 S Walnut St Wernersville, PA 19565	610-679-1782	7E	<b>Dietz, Allen G (RT)</b> 537 Trotwood St Springfield, OH 45503	937-324-6405	6F	<b>Dirks, Douglas W</b> Sharon Lutheran Church 100 E Sellar St Bessemer, MI 49811-1519 E-mail: dougmic.zzn.com	606-667-0891	5G
<b>Diegel, Ronald L (RT)</b> 800 Beechleaf Ct Lexington, SC 29072-7402	803-358-9325	9C	<b>Dietz, Dianne E</b> 511 N Sellers Mill Rd Burlington, NC 27217	336-229-1311	9B	<b>Dirks, Paul M</b> 705 W 6th Ave Broomfield, CO 80020-3418	303-465-3231	2E
<b>Diehl, Andrew C III</b> 1850 6th Ave Vero Beach, FL 32960 E-mail: verodiehls@juno.com	561-567-2253	9E	<b>Dietz, Elwood W (RT)</b> 544 St Louis Ave Egg Harbor City, NJ 08215		7A	<b>Dirks, R Dennis</b> 1415 W 5th St Ontario, CA 91762	909-984-1453	2C
<b>Diehl, Matthew A</b> PO Box 484 Magnolia, OH 44643-0464	330-866-3035	6E	<b>Dietz, Harold L (RT)</b> 2103 Lark Ct Oviedo, FL 32765-5209		7C	<b>Dirks, Robert G (RT)</b> 13315 Weatherfield Way Roscoe, IL 61073-8449	615-388-9243	5C
<b>Diehl, William A (RT)</b> 62 Pretty Lake Dr Mattawan, MI 49071	616-375-1224	6B	<b>Dietz, John E</b> 2201 3rd Ave E Hibbing, MN 55746	218-263-8388	3E	<b>Dirksmeyer, Paul E</b> 418 FM 1772 Rosebud, TX 76570 E-mail: dirks5@aol.com	254-583-4438	4D
<b>Diehm, William B</b> 122 Ottawa St Oak Harbor, OH 43449-1345 E-mail: stjohnek@cros.net	419-898-6474	6D	<b>Dietzel, M Thomas</b> 705 Hammond Ave San Antonio, TX 78210-3198 E-mail: sadietzel@aol.com	210-533-9484	4E	<b>Disbro, Kathy L</b> PO Box 626 Severna Park, MD 21146-0626 E-mail: pastor.kathy@hotmail.com	410-647-1658	8F
<b>Diekhoff, Leland R</b> 305 Spur Dr Victoria, TX 77904-3221	361-575-6877	4E	<b>Dietzen, Kristine E</b> 319 W Court St Cambridge, IL 61238-1336 E-mail: pastorkris@mcchsi.com	309-937-5798	5B	<b>Dishno, Richard W</b> 9256 N Pecatonica Rd Pecatonica, IL 61063	615-239-2413	5A
<b>Diemer, H Karl (RT)</b> 2909 Shore Dr Rm 218 Marinette, WI 54143		5I	<b>Dietzler, Stephen W</b> 440 Garfield St Wisconsin Rapids, WI 54494-4813 E-mail: edietzler@tzn.net.com	715-423-2840	5I	<b>Diskerud, Warren H (RT)</b> 242 15th Ave SE Rochester, MN 55904-4731	507-285-9150	3I
<b>Diemer, J Timothy</b> 419 Boyd Cir Michigan City, IN 46360-7022 E-mail: revtim@netnlco.net	219-879-0533	6C	<b>Digmeas, Berdell (RT)</b> 495 County Rd C-2 W Roseville, MN 56113	651-766-7850	3F	<b>Dismer, Michael H</b> PO Box 55 American Falls, ID 83211-0055 E-mail: stjohrs658@juno.com	208-226-2679	1D
<b>Diemer, Joel A (RT)</b> 1422 Pleasure Dr Madison, WI 53704	608-244-3704	5K	<b>Digges, Roger D</b> 313 S Prospect Ave Champaign, IL 61820-4779	217-356-6232	5C	<b>Dissell, Bruce G</b> 2018 E 7th Ave Hibbing, MN 55746 E-mail: bmdissell@aol.com	218-263-5625	3E
<b>Diemer, Mark W</b> 1000 Demorest Rd Columbus, OH 43204	614-274-6066	6F	<b>Dill, Mark C</b> 406 Arch St Cumberland, MD 21502-4104 E-mail: mark.dill@pecunet.org	301-724-7250	8F	<b>Ditlefsen, Karen M</b> 488 Valley View Rd Roberts, WI 54023-5823 E-mail: karen.ditlefsen@ecunet.org	715-426-1561	5H
<b>Diemer, Max H (RT)</b> 4299 Telbrook Rd Las Cruces, NM 88001		2E	<b>Dillahunt, Brian P</b> PO Box 88 Eaton, OH 45320-0088 E-mail: gracel@voyager.net	937-458-6258	6F	<b>Ditmanson, Mark H</b> PO Box 638 Grand Marais, MN 55604-0638 E-mail: pastormark@boreal.org	218-387-2227	3E
<b>Diener, Ronald J (RT)</b> 113 E Harrison St Maumee, OH 43537		6D	<b>Dillahunt, Suzanne D</b> Southern Ohio Synod 57 E Main St Columbus, OH 43215-3532 E-mail: gracel@voyager.net	614-464-3532	6F	<b>Dittman, Gary A</b> 216 S Aspen St Lincolnton, NC 28092 E-mail: dittman@ntie.com	704-735-9033	9B
<b>Diepenbrock, Linda K</b> 1601 Grimes McPherson, KS 67460	620-245-0517	4B	<b>Dilleuth, Albert (RT)</b> 1211 St Luke Dr Apt 105 Spencer, IA 51301-6049	712-262-7834	5E	<b>Dittmar, Christian F</b> 1701 Tiffin Ave Findlay, OH 45840-6899 E-mail: cdf668995@aol.com	419-423-2023	6D
<b>Dierk, Henry E</b> 134 Prospect Ave Irvington, NJ 07111 E-mail: henrydierk@aol.com	973-374-9377	7A	<b>Dillon, Joseph N</b> 15649 N 7th St Phoenix, AZ 85022-3518 E-mail: jdillon@bellsaintsluth.org	602-866-9191	2D	<b>Dittmer, Glenn R</b> 1100 W Passpage St Winters, TX 75667	915-754-4820	4D
<b>Dierks, Roger C (RT)</b> 608 High Dr Carmel, IN 46032	317-843-0743	6C	<b>DIMatteo, John M</b> 305-311 US Highway 46 Budd Lake, NJ 07828-2804	973-691-8393	7A	<b>Diver, F Elizabeth</b> 41 W Main St Port Jervis, NY 12771-1011 E-mail: betsydiver@pikeonline.net	845-856-1033	7C
<b>Diets, Gretchen L</b> 20405 98th Pl S Kent, WA 98031-4307	253-520-6582	1B	<b>Dimant, Gerald S (RT)</b> 419 Park Pl Kalamazoo, MI 49001	616-344-0298	6B	<b>Divine-Koch, Karl A</b> 123 E Market Iowa City, IA 52245	319-338-2893	5D
<b>Diets, Herman W (RT)</b> 25 N Broadway St Apt 16 Tacoma, WA 98403 E-mail: raindiets@attbt.com	253-272-6338	1C	<b>Dimick, Daniel J</b> 905 W 2nd St Northfield, MN 55057-1621	507-645-6569	3I	<b>Dixen, Arvid D (RT)</b> 306 Little John Dr Circle Pines, MN 55014-1721	763-786-3227	3G
<b>Diets, Jerome A</b> 116 N Pleasant St Princeton, IL 61356-1735	615-875-1685	5B	<b>Dinagdee, Waagtolaa T</b> 117 Lee Ave Takoma Park, MD 20912	301-270-5144	8G	<b>Dixon, Jack E</b> 4285 Oakland Ave Fort Knox, KY 40121-1401 E-mail: dixonje1@bellsouth.net	502-943-0713	5C
<b>Dietlerle, Roger E Sr</b> PO Box 416 Belfield, ND 58622	701-575-4703	3A	<b>Dingle, Ronald J (RT)</b> 3 Virginia Garden Delray Beach, FL 33483	561-369-3702	9E	<b>Doan, Gilbert E Jr (RT)</b> 142 Drexel Rd Ardmore, PA 19003	610-896-7213	7F
<b>Dietrich, Elroy E (RT)</b> 1215 Washington St Apt 7 Genoa, OH 43430-1461	419-855-0173	6D	<b>Dingman, Kenneth E</b> 36 Lydius St Fort Plain, NY 13339 E-mail: cork@telenet.net	518-993-4442	7D	<b>Doane, David M</b> 51957 Meadow Crest Dr South Bend, IN 46628-9413 E-mail: ddoane@holymtrn.com	219-271-0696	6C
<b>Dietrich, Helmut T (RT)</b> 3679 SW Whispering Sound Dr Palm City, FL 34990-7733	561-286-2042	7C	<b>Dingus, Deborah L</b> 7714 Hazelton Etna Rd Pataskala, OH 43062 E-mail: ddkingus@aol.com	614-927-3548	6F	<b>Dobbe, LeRoy J (RT)</b> Rt 2 Box 3-C Newman Grove, NE 68758-9502	402-447-6464	4A
<b>Dietrich, Lauretta J</b> 521 N Main St Gloversville, NY 12076-1040 E-mail: sjlc@superior.net	518-725-7512	7D	<b>Dinkel, James R</b> 445 Craig Rd Cincinnati, OH 45242 E-mail: dinkel@fuse.net	513-528-0412	6F	<b>Dobbins, Michael E</b> 15235 Norelius Rd Welch, MN 55089-4501	651-258-4327	3I
<b>Dietrich, Lisa A</b> 5002 Jersey Ridge Rd Davenport, IA 52807-3132	563-359-9516	5D						

<b>DoBell, Dwight H</b> RR 2 Box 20 Plainview, MN 55964 E-mail: ddbell1@juno.com	507-534-2440 3I	<b>Doherty, Jill P</b> 135 Curtis Rd Portland, ME 04103	207-774-8740 7B	<b>Donnald, Edward E (RT)</b> 42 Knight Ct Palmira, PA 17078	717-823-3378 8F
<b>Dobson, Douglas L</b> 1998 Lansing Ave NE Salem, OR 97303-1636 E-mail: douglas.dobson@gte.net	503-364-6041 1E	<b>Doherty, Joseph M</b> 515 Woodford St Portland, ME 04103-2439 E-mail: jdoherty@gwl.net	207-774-8740 7B	<b>Donnella, Beverly Lange</b> Bethel Luth Church 9664 O'Possumtown Pike Frederick, MD 21702-2056	301-694-8280 8F
<b>Docken, L Donald (RT)</b> 3003 Hazelwood St Apt 307 Maplewood, MN 55109 E-mail: lloydocken@aol.com	651-773-7038 5H	<b>Dohle, William R Jr</b> PO Box 1068 Ault, CO 80610 E-mail: craznluv@msn.com	970-834-1500 2E	<b>Donnella, Joseph A II</b> Gettysburg College Gettysburg, PA 17325-1484 E-mail: donnella@gettysburg.edu	717-337-6280 8F
<b>Docken, Mark S B</b> 701 Orleans Dell Rapids, SD 57022 E-mail: lcdocken@siouxvalley.net	605-428-3197 3C	<b>Dohrmann, Donna J</b> 1004 E Highland Acres Rd Bismarck, ND 58501 E-mail: dedohrmann@mcieodusa.net	701-223-1001 3A	<b>Donnelly, Delores L (RT)</b> 562 Lakeshore Dr Duluth, GA 30096-3036 E-mail: dwdonnelly@attbi.com	770-416-9056 9D
<b>Dockter, Emil (RT)</b> 14300 W Bell Rd Apt 417 Surprise, AZ 85374-9734	623-546-9054 2D	<b>Dolan, Stanley T (RT)</b> 212 24th St NW Minot, ND 58703-2858 E-mail: sbdolan@ndak.net	701-858-0858 3A	<b>Donner, Larry A</b> 7701 Kenwood Rd Cincinnati, OH 45236 E-mail: ldonner@goodshepherd.com	513-691-1700 6F
<b>Dodd, Thomas H</b> 2230 Washington St Eugene, OR 97405-2670 E-mail: untthch@efm.org	541-342-5808 1E	<b>Dolich, Herbert C</b> 41 S Carlisle St Allentown, PA 19109 E-mail: hcdmar@msn.com	610-432-0344 7E	<b>Donoghue, Richard G</b> Lawwood Regional Med Ctr 1700 S 23rd St Fort Pierce, FL 34950	772-467-8180 9E
<b>Dodgson, Mary R</b> 4232 170th Ave Cottonwood, MN 56229 E-mail: maryd@starpoint.net	507-423-5278 3F	<b>Doll, Donald G (RT)</b> 7506 SE Independence Ave Hobe Sound, FL 33456	7F	<b>Donovan, Joseph I III</b> PO Box 71 Boonsboro, MD 21713-0071 E-mail: pastortrinity@yahoo.com	301-432-5176 8F
<b>Doebler, Dennis L</b> 10377 Somerset Pike Somerset, PA 15501-7301	814-445-4935 8C	<b>Doll, Robert P</b> PO Box 57 Hatfield, PA 19440-0057 E-mail: prgracehatfield@aol.com	215-855-4676 7F	<b>Dooley, John E</b> 370 Johnstown Rd Chesapeake, VA 23322 E-mail: pastortjohn@postieslutheran.org	757-547-4692 9A
<b>Doebler, George E</b> 12320 River Oak Pt Knoxville, TN 37922 E-mail: gdoebler@mc.utmc.edu	865-966-9336 9D	<b>Dollhausen, Matthew M</b> 2855 SW Immanuel Dr Palm City, FL 34990-2738	772-287-8188 9E	<b>Dooley, Marvin L (RT)</b> PO Box 17 Radcliffe, IA 50230-0017	515-899-7812 5F
<b>Doely, Cheryl L Kleven</b> 1007 5th St NW Waverly, IA 50677 E-mail: cheryl.doely@stpaulswaverly.org	319-352-0748 5F	<b>Dolhopf, James W</b> 215 Filbert Ln Butler, PA 16001 E-mail: pastorjd@nb.net	412-283-2378 8B	<b>Doofittle, Jonathan S</b> 4271 Clairemont Mesa Blvd San Diego, CA 92117-2795 E-mail: jdoofittle@unidual.com	858-273-7423 2C
<b>Doely, David O</b> 7401 University Cedar Falls, IA 50613 E-mail: david.doely@naz.org	319-266-7589 5F	<b>Dolton, Delmer I (RT)</b> PO Box 71 Clifton, TX 76634-0071	4D	<b>Doppenberg, David A</b> 331 Harrison St W Annandale, MN 55302 E-mail: ddstjohn@ktdlink.net	320-274-8827 3F
<b>Doely, Kevin A</b> 4800 Boone Ave N New Hope, MN 55428-4498 E-mail: kevdoely@yahoo.com	763-533-3341 3G	<b>Domela, Debra L</b> 9009 State Route 118 Celina, OH 45822-9806	419-363-2154 6D	<b>Doran, George E Jr</b> 122 S Main St Hughesville, PA 17737	570-584-3490 8E
<b>Doely, Owen E Jr (RT)</b> 1802 5th Ave NW Apt 100 Waverly, IA 50677-1943	319-483-9041 5F	<b>Domenech, Michael</b> PO Box 1093 Bayamon, PR 00960-1093 E-mail: domenech@inter.edu	787-780-4237 9F	<b>Doran, Ned E</b> 727 Grand Ave Random Lake, WI 53075 E-mail: spkopast@excels.net	920-994-4043 5J
<b>Doerfer, Donavon E (RT)</b> 14284 Township Road 467 Lakeville, OH 44638-9700 E-mail: dond@bright.net	419-827-2151 8E	<b>Domines, Albert J Jr</b> PO Box H Hunkar, PA 15639 E-mail: adomines@hotmail.com	724-925-9216 8B	<b>Dorband, Lucille S (RT)</b> 8229 Tabor Ct Norfolk, VA 23518	804-583-6934 9A
<b>Doerfler, Alfred W (RT)</b> 832 E College Seguin, TX 78155-3220	830-379-4390 4E	<b>Dommer, Fred D (RT)</b> Box 16 Highway 417 Ledger, MT 59456	406-627-2334 1F	<b>Doreza, Mary L</b> 207 Abbey Springs Dr Fontana, WI 53125 E-mail: molly.doreza@ecunet.org	414-275-9100 5K
<b>Doering, Edgar A (RT)</b> 22113 N Acapulco Dr Sun City West, AZ 85375 E-mail: edgard722@aol.com	623-214-8815 2D	<b>Domyahn, Roger A</b> 2410 Demores Dr Fargo, ND 58103	701-298-8084 3B	<b>Dorman, Jeffrey S</b> 182 Egret Ln Lino Lakes, MN 55014-3341 E-mail: drjdorman@aol.com	651-780-8149 3H
<b>Doering, Paul O (RT)</b> 13000 W 105th St Overland Park, KS 66215-2177 E-mail: podoering@aol.com	913-859-9093 4B	<b>Donahoe, Frederick A (RT)</b> 75 Mourning Dove Dr Stafford, VA 22654	540-659-2266 9A	<b>Dorn, Arden G</b> 10030 N 32nd St Phoenix, AZ 85028 E-mail: arden@ctk-phx.org	602-992-7660 2D
<b>Doermann, Martin J (RT)</b> 3718 St Marys Rd Hillsborough, NC 27279-9108	919-644-1421 9B	<b>Donahue, Thomas J</b> 430 Knickerbocker Rd Tenafly, NJ 07670-1861 E-mail: prtcdonahue_elca@hotmail.com	201-568-8821 7A	<b>Dorman, Thomas L</b> 2088 Highway 70 Mora, MN 55051 E-mail: tdorman@clergy.net	320-679-2015 3E
<b>Doermann, Ralph W (RT)</b> 2485 Brookwood Rd Columbus, OH 43209	614-237-2661 8F	<b>Donald, James M</b> 11115 Hanson Blvd NW Coon Rapids, MN 55433 E-mail: pastordjim@faithlutheran.org	763-755-3530 3G	<b>Dornbusch, Steven L</b> 7520 Golden Valley Rd Golden Valley, MN 55427-4506 E-mail: sdornbusch@calvary.org	763-545-5659 3G
<b>Doerr, Nathan P</b> 7531 S Kendall Blvd Littleton, CO 80128 E-mail: stphilipchurch@yahoo.com	303-979-4491 2E	<b>Donald, Mark J</b> 102 W Junius Ave Fergus Falls, MN 56537-2529 E-mail: bcd@prtel.com	218-736-5614 3D	<b>Dornfeld, Steven C</b> 6784 Cody St Boniters Ferry, ID 83805-9718 E-mail: dornborn@coldreams.com	208-267-2894 1D
<b>Doerr, Wilbert E (RT)</b> 1406 Mockingbird Ln Seguin, TX 78155-4017	830-379-5380 4E	<b>Donato, Dawn S</b> 1101 Staubenville Ave Cambridge, OH 43725 E-mail: donatod@msn.com	740-432-6036 6F	<b>Dornheim, John F C</b> 1805 Dundalk Ave Baltimore, MD 21222-2904 E-mail: john19@unidual.com	410-633-5887 8F
<b>Doerring, Lane (RT)</b> 28057 Far North Dr Nevis, MN 56467-9804	218-652-2502 3I	<b>Donfried, Karl P</b> Smith College Dept of Religion/Biblical Lit Northampton, MA 01063 E-mail: kdofried@smith.edu	413-585-3669 7B	<b>Dorow, James P (RT)</b> 10 Ivy Dr Perryopolis, PA 15473-1304	724-738-0355 8B
<b>Doerzbacher, Donald R</b> 1029 6th St Port Huron, MI 48060-5344 E-mail: ddoerzbach@aol.com	810-982-1240 6A	<b>Donges, David A</b> South Carolina Synod PO Box 43 Columbia, SC 29202-0043 E-mail: david@scsynod.com	803-765-0590 9C	<b>Dorr, Sharon L</b> 11900 San Jose Blvd Jacksonville, FL 32223 E-mail: SLDORR@aol.com	904-268-4591 9E
<b>Doherty, James W</b> 10390 SW Canyon Rd Beaverton, OR 97005-1917 E-mail: jimd@stmatthewlutheran.org	503-644-9148 1E	<b>Donmoyer, Daniel O</b> 139 Red Lion Ave Felton, PA 17322-9510 E-mail: FeltonRev@aol.com	717-244-8780 8D	<b>Dorsch, Otto E</b> PO Box 215 Bluffton, IN 46714-0215	219-543-2889 6C

<b>Dorsett, Steven D</b> 43 W Washington St Chambersburg, PA 17201-2499 E-mail: sdorsett@pa.net	717-264-2015	8D	<b>Dow, Steven L</b> 8315 S Massbach Rd Elizabeth, IL 61028 E-mail: buffalo_wts@yahoo.com	815-559-8336	5B	<b>Dressel, Mark D</b> PO Box 346 Sharon, WI 53585-0346 E-mail: christlth@charterinternet.net	888-738-2475	5K
<b>Dorsey, Terry M</b> PO Box 68 Pittsboro, NC 27312-0068	919-542-7123	6D	<b>Dowd, H Wyman (RT)</b> 924 Berley Boland Rd Prosperity, SC 29127-8783 E-mail: wdowd@att.net	803-945-7425	9C	<b>Dressen, William A</b> PO Box 246 Talmage, NE 68448-0246	402-264-2425	4A
<b>Dorsey, Thomas E</b> 295 Hudson Pl Fairview, NJ 07022-2140	201-941-8755	7A	<b>Dowhower, Richard L (RT)</b> 1113 Gregor Ct Mechanicsburg, PA 17055-5377	717-796-9799	8D	<b>Dressler, George E (RT)</b> 804 Country Club Dr Tampa, FL 33612	813-935-8253	9E
<b>Dorward, Craig J (RT)</b> 428 E Evergreen Rd Lebanon, PA 17042	717-274-2451	8D	<b>Dowling, Daniel L (RT)</b> 2818 Florida St Longview, WA 98632-2029	206-423-0462	1E	<b>Drewer, Peter G Jr (RT)</b> 23 Stanley Dr Norridgewock, ME 04957		7F
<b>Dorward, Dallas D (RT)</b> 101 Kings Croft Cherry Hill, NJ 08034-1114	856-482-8518	7A	<b>Dowling, Douglas J</b> 10 Truman Rd Havelock, NC 28532	252-447-5569	5E	<b>Drewes, David W</b> 133 W South St Lithopolis, OH 43136-0206 E-mail: s.stjohn@evthchrch@worldnet.att.net	614-837-2947	8F
<b>Dorwick, Margaret D</b> PO Box 368 Milan, IN 47301-0368	812-854-4047	6C	<b>Dowling, Richard L</b> 1911 Koshkonong Rd Stoughton, WI 53589-2945 E-mail: westkosh@marr.com	608-873-9456	5K	<b>Drewes, Robert E (RT)</b> 415 S 122nd St Tacoma, WA 98444-3617 E-mail: Drewesmb@aol.com	253-537-7924	1C
<b>Doster, Manisha N</b> PO Box 53276 Fayetteville, NC 28305-0276 E-mail: mdoster@alumni.duke.edu	910-484-8052	9B	<b>Dowling, William L (RT)</b> 4620 W Claremont St Glendale, AZ 85301	623-937-2988	2D	<b>Drows, Roger P (RT)</b> 8210 S Glenfield Dr Oak Creek, WI 53154-3087	414-786-1423	5J
<b>Dotzel, Robert D</b> University of Iowa 28 E Market St Iowa City, IA 52245	319-338-7868	5D	<b>Downes, Patrick V</b> 4501 Kirkwood Hwy Wilmington, DE 19808-5117 E-mail: trystandog@yahoo.com	302-998-0171	8F	<b>Drows, Ruth A</b> 158 Davenport Ave New Haven, CT 06519	203-782-2255	7B
<b>Doub, Doris J (RT)</b> 16918 Hampshire Dr Williamsport, MD 21795-3160 E-mail: Revmom5@myactv.net	301-223-8195	8F	<b>Downs, Robert</b> 116 N Thomas St Gilman, IL 60938-1349 E-mail: ghven4@aol.com	815-285-4133	5C	<b>Dreyer, Earl E (RT)</b> 720 Pembina Trl Detroit Lakes, MN 56501	218-847-5452	3D
<b>Doub, Eleanor S</b> PO Box 187 Keedysville, MD 21756-0187 E-mail: revmom5@myactv.net	301-432-4517	8F	<b>Doxey, Robert E (RT)</b> 2 Woodbrook Apt 2 East Aurora, NY 14052-2810	716-655-5467	7D	<b>Dreyer, Martin E</b> 707 W 3rd St Laurel, MT 59044	406-628-4681	1F
<b>Dougherty, Andrew F III</b> PO Box 122 Manorville, PA 16238-0122 E-mail: andkarkough@adelphia.net	724-763-9968	8B	<b>Doyle, James C Kay</b> 4706 Arden Way Carmichael, CA 95608-5802 E-mail: kayd@calis.com	916-483-5047	2A	<b>Dreyman, E Wayne</b> 587 Springfield Ave Summit, NJ 07901-4584 E-mail: wdreyman@stjohnssummit.org	908-918-2500	7A
<b>Dougherty, James L</b> 4643 Queens Rd Hickory, NC 28601	828-294-4365	9B	<b>Doyle, James C</b> 70 Green Ave Castleton, NY 12033-1530 E-mail: jdoyle2@juno.com	518-732-7931	7D	<b>Drier, John L</b> 1807 Field Ave St Paul, MN 55116-2727	651-698-9443	3H
<b>Dougherty, John P</b> 65 E St Rd Feasterville, PA 19047-6047 E-mail: revjdough86@aol.com	215-357-8138	7F	<b>Drach-Melnel, David</b> 2 S Pecos Rd Henderson, NV 89074 E-mail: RevDaveDM@aol.com	702-263-0802	2D	<b>Driesen, Robert L</b> 324 Howard St S Williamsport, PA 17701 E-mail: rdriesen@suscom.net	717-484-2799	7D
<b>Douglas, John S Jr</b> 200 E Main St Annville, PA 17003-1413	717-887-4011	8D	<b>Drach-Melnel, Diane P</b> 2 S Pecos Rd Henderson, NV 89074 E-mail: revdidm@aol.com	702-263-0802	2D	<b>Driscoll, Jeffrey M</b> PO Box 87 Wilson, WI 54027-0087 E-mail: gneslo@hotmail.com	715-268-2249	5H
<b>Douglas, Robert S</b> 2844 W Ogden Ave Naperville, IL 60540-0969 E-mail: stjamesan@aol.com	630-357-8885	5A	<b>Drage, John E (RT)</b> 6315 Colony Way Apt 1B Edina, MN 55435		7C	<b>Driver-Bishop, Robert L</b> 343 Grand Ave Loves Park, IL 61111-4593 E-mail: robert@gracelovespark.com	815-519-8789	5B
<b>Douglas, Stephen W</b> 14000 Eden Isle Pike Heber Springs, AR 72543 E-mail: hope@arkansas.net	501-362-6544	4C	<b>Drage, David B</b> 2647 N Stowell Ave Milwaukee, WI 53211-4299 E-mail: jdrage@earthlink.net	414-962-9190	5J	<b>Driver-Bishop, Terri D</b> 343 Grand Ave Loves Park, IL 61111-4593 E-mail: terri@gracelovespark.com	815-530-8075	5B
<b>Douglasa, Albert I</b> 411 Susquehanna Rd Ambler, PA 19002-4947 E-mail: udlo@aol.com	215-648-7999	7F	<b>Drake, Marlin R (RT)</b> PO Box 58 Strasburg, OH 44680-0163-0058		6E	<b>Drobena, Thomas J</b> PO Box 1003 Torrington, CT 06790-1003 E-mail: thomas.drobena@ecunet.org	860-482-6100	7G
<b>Douglass, Katherine E</b> 105 Sheridan St Johnstown, PA 15906 E-mail: revkath@aol.com	814-539-4609	8C	<b>Drefts, R Reuben</b> Spiritual Care and Education Center 915 Reynolds Rd Toledo, OH 43615	419-538-9351	8D	<b>Drögemueller, David D</b> E 13009 Broadway Spokane, WA 99216-2019 E-mail: cicelca@icehouse.net	509-828-7733	1D
<b>Dovenmuehler, Robert N</b> 1812 W 13th St Sioux Falls, SD 57104-3904 E-mail: rdoven@juno.com	605-336-3253	3C	<b>Drege, Marsh L</b> 10605 Lake Loop Rd E Bottineau, ND 58318-9055 E-mail: marsh@ndak.net	701-263-4788	3A	<b>Drollman, Randall B</b> PO Box 556 Rohan, MT 59864-0556 E-mail: rsdrollman@ronan.net	406-676-2721	1F
<b>Doversberger, Nicholas C</b> 190 SW 3rd Ave Canby, OR 97013-4142 E-mail: ndovers@juno.com	503-266-4061	1E	<b>Dreier, Gary W</b> 3703 Country Club Rd W Rochester, MN 55902-0819 E-mail: garydreier@peopleofhope.com	507-280-9766	3I	<b>Drom, Timothy N</b> 35644 Fir Ave Yucaipa, CA 92399	909-790-2457	2C
<b>Dovlin, John T (RT)</b> 4925 Franklin Ave No 19C Des Moines, IA 50310	515-279-0888	5D	<b>Dreier, Mary S</b> 3703 Country Club Rd W Rochester, MN 55902-0819 E-mail: marysuedreier@peopleofhope.com	507-280-9766	3I	<b>Dronen, Maurice C (RT)</b> 18 Runnymede Ln Bella Vista, AR 72714		3I
<b>Dovre, Donald Kelsor</b> 55971 Highway 210 Huxley, IA 50124-9068 E-mail: plc@huxcoomm.net	515-597-2620	5D	<b>Dreier, Nancy L</b> PO Box 236 Lake Crystal, MN 56055-0236	507-726-2849	3I	<b>Druckemiller, Alan R</b> 1719 Main St Newington, CT 06111	860-665-0488	7B
<b>Dovre, Gloria Kelsor</b> 55971 Highway 210 Huxley, IA 50124-9088	515-597-2620	5D	<b>Dresher, Norman E</b> 140 Valley Rd Hamburg, PA 15262-9135 E-mail: nedresher@juno.com	610-562-3794	7E	<b>Druckrey, M Richard</b> W334N6990 Stone Bank Rd Oconomowoc, WI 53066-1404	262-946-2034	5J
<b>Dow, Richard W</b> 2115 Line Ave Shreveport, LA 71104-2183 E-mail: rdowsp@juno.com	318-221-9795	4D	<b>Dress, Janine A</b> PO Box 515 Attica, OH 44807-0515 E-mail: jdress@voyager.net	419-426-4495	8D	<b>Druckrey-Stampinski, E K</b> 419 E Grove St Caledonia, MN 55921	507-724-3123	5L

<b>Drum, Maury M (RT)</b> 861 Breckenridge Ct New Hope, PA 18938	215-862-6716 7C	<b>Duffus, Scott R</b> 308 E Vine St Owatonna, MN 55060-2515 E-mail: duffus@deskmedia.com	507-455-3604 3I	<b>Duncan, S Blake II</b> 1300 West St Normal, IL 61761 E-mail: bduncan@bradley.edu	309-454-8633 5C
<b>Drumm, Larry E</b> 5205 Harford Rd Baltimore, MD 21214-2699 E-mail: ldrumm@erols.com	410-254-1000 8F	<b>Dufresne, Edward R</b> 412 County St New Bedford, MA 02740	508-993-6242 7B	<b>Duncan, S Steven Jr</b> PO Box 1656 North Wilkesboro, NC 28659-1656	336-838-1644 9B
<b>Drury, James H</b> PO Box 598 Sitka, AK 99835-0598 E-mail: pastor.sic1840@gci.net	907-747-3338 1A	<b>Dufur, Terry A</b> PO Box 425 Richmond, IL 60071-0425 E-mail: pastor@gracelutheran1.org	815-678-3082 5B	<b>Dundek, Allen J</b> 1700 University Ave W #3N St Paul, MN 55104-3791	651-232-3612 3H
<b>Drury, Ronald E</b> 6901 Panama Rd Hickman, NE 68372-6901 E-mail: ShepherdHills@juno.com	402-792-2901 4A	<b>Dugall, Robin J</b> 2276 Aspen St Tustin, CA 92782	714-544-8382 2C	<b>Dumfee, Scott J</b> 280 W Gloucester St Gladstone, OR 97027-2121	503-656-8184 1E
<b>Dryer, Arthur H (RT)</b> 16414 E Main Ave Veradale, WA 99037	509-926-9131 1D	<b>Dugan, James L</b> Christ Luth Church 5987 Williams Lake Rd Waterford, MI 48329 E-mail: revdugan@hotmail.com	248-673-7331 8A	<b>Dungan, F Alvin (RT)</b> 10455 Fawns Way Eden Prairie, MN 55347 E-mail: h-al-dungan@worldnet.att.net	952-942-5282 3G
<b>Drzik, John E</b> 334 E 20th St New York, NY 10003	212-475-7069 7G	<b>Dugan, Kenneth W (RT)</b> 9A Glendale Ln Rapid City, SD 57702	605-343-3760 3C	<b>Dunham, Thomas C</b> 2170 Havasupal Blvd Lake Havasu City, AZ 86403 E-mail: pttom@ctlink.net	928-855-2299 2D
<b>Duba, Gail Y</b> 512 S Bernard St Spokane, WA 99204-2512 E-mail: gyduba@aol.com	509-824-8233 1D	<b>Duhstine, Barbara J</b> 11025 111th Ave Sun City, AZ 85351-4020	623-933-1359 2D	<b>Dunkelberger, Harold A (RT)</b> 78 E Broadway Gettysburg, PA 17325	717-334-3335 8D
<b>Dubler, Herbert D (RT)</b> 162 Carriage Dr North Huntingdon, PA 15642 E-mail: herbandrea@aol.com	724-861-7264 8B	<b>Duin, Douglas D</b> 400 W 9th St Hastings, MN 55033-2025	651-437-9052 3H	<b>Dunkin, Ralph W</b> West Virginia-Western Maryland Synod The Atrium 503 Morgantown Ave Ste 100 Fairmont, WV 26554-4374 E-mail: ralph.dunkin@ecunet.org	304-363-4030 8H
<b>Dubnansky, Wayne D</b> 110 Settlers Mill Ln Durham, NC 27713	919-572-0293 7B	<b>Duke, Daniel W</b> 5800 Canal Blvd New Orleans, LA 70124-2817 E-mail: danduke@gracelca.org	504-482-4994 4F	<b>Dunkle, Louis W</b> 204 Wayne Ave Haddonfield, NJ 08033 E-mail: ldunkle@prodigy.net	856-429-5122 7A
<b>DuBois, Dwight L</b> 310 N Johnson St Iowa City, IA 52245-2861 E-mail: dwightatwork@aol.com	319-338-0944 5D	<b>Duke, James M III</b> 2705 Bolo Trl Raleigh, NC 27615 E-mail: jladuc@aol.com	919-846-8605 9B	<b>Dunn, Allen B</b> 1250 S Bluff Roseville, CA 95678	916-780-4633 2A
<b>DuBose, Edwin A IV</b> 3800 Bailey Ridge Dr Woodbury, MN 55125-8430	651-578-7809 3H	<b>Duke, Thomas A</b> 1871 Summit Ave St Paul, MN 55105	651-646-8805 3H	<b>Dunn, Karl U (RT)</b> 1861 12th St PI NE Hickory, NC 28601	828-324-8042 9B
<b>Dubsky, Kristin Hoyer</b> 701 S Charles St Baltimore, MD 21230-3835	410-752-7179 8F	<b>Dull, Eric J J</b> E 316 24th Ave Spokane, WA 99203-2499 E-mail: edull@stmarks-spokane.org	509-747-6677 1D	<b>Dunning, Richard D (RT)</b> PO Box 186 Milford, IN 46542-0186	219-658-8361 6C
<b>Dubsky, Michael A</b> 800 W 36th St Baltimore, MD 21211-2597 E-mail: dubsky@aol.com	410-243-1391 8F	<b>DuMars, Virginia A</b> PO Box 124 Moccasin, CA 95347-0124	209-768-9260 2A	<b>DuPaw, Frederick E Jr</b> 26 Peace Blvd Wauconda, IL 60084-2479	5G
<b>Dudde, William A (RT)</b> Crescent View Apt 110 2533 Hendersonville Rd Arden, NC 28704-9578	828-687-6110 9B	<b>Duminy, Alan E</b> 153 S McKenna St Gretna, NE 68028-7920 E-mail: rev_al@hotmail.com	402-332-3383 4A	<b>Duquette, Marie N</b> 1315 1/2 W Market Baltimore, OH 43105-1044 E-mail: marieduquette@ameritech.net	740-862-3277 6F
<b>Dudley, Thomas A</b> 5412 Omega Ct Bonita, CA 91902 E-mail: tad8palms@aol.com	619-475-9191 2C	<b>Duminy, Shari A</b> 406 Sherwood Dr Gretna, NE 68028	402-332-3068 4A	<b>Duran, Jean M</b> 1044 Congress Bartlett, IL 60103-5757 E-mail: jduran200@hotmail.com	630-830-3630 5A
<b>Dudycha, Leon T</b> 1440 Main St No 7 Racine, WI 53403-1833	262-635-0649 5J	<b>Dumke, James A</b> Lutheran Homes Society 1905 Perysburg-Holland Rd Holland, OH 43528 E-mail: jadumke@wcnnet.org	419-861-5500 6D	<b>Duran, Laird H</b> 7900 McCart Ave Fort Worth, TX 76123 E-mail: pastor@gracefww.org	817-370-7427 4D
<b>Duea, Robert E</b> Luth Social Services 647 W Virginia St Ste 300 Milwaukee, WI 53204-1535	414-281-4400 5J	<b>Dumke, John F</b> 155 N Prince Crossing Rd West Chicago, IL 60185-2443 E-mail: jdumke8747@aol.com	630-231-3787 5A	<b>Duran, Ruben</b> Division for Outreach 8765 W Higgins Rd Chicago, IL 60631-4186 E-mail: rduran@elca.org	773-380-2675 5A
<b>Duensing, Donna R</b> San Francisco Theological Seminary 2 Kensington Rd San Anselmo, CA 94960 E-mail: ddensing@sfts.edu	415-258-6556 2A	<b>Dumke, Mark P</b> 1717 W Service Dr Winona, MN 55987 E-mail: mdumke@luminet.net	507-452-4242 3I	<b>Durboraw, Anne C</b> PO Box 447 New Windsor, MD 21776-0447	410-635-6177 8F
<b>Duerksen, Mary T</b> 12250 Fort St Southgate, MI 48195-1094 E-mail: heatherbrae@comcast.net	734-284-1922 6A	<b>Dumke, Paul F (RT)</b> 616 W 11th St Willmar, MN 56201	320-235-1826 3F	<b>Durkee, Harry D (RT)</b> 450 E Olive Ave No 401 Burbank, CA 91501	818-843-1108 2B
<b>Duerr, Richard C (RT)</b> 9100 N Jessy Ln Tucson, AZ 85742 E-mail: rickduerr@aol.com	520-572-8306 2D	<b>DuMond, James X</b> 1915 S New Hope Rd Gastonia, NC 28054 E-mail: reckjaemer-gast@juno.com	704-865-6152 9B	<b>Dumil, James A</b> 1701 Elder St Apt 103 Waukesha, WI 53188-3239 E-mail: revjamesd@hotmail.com	262-446-0813 5J
<b>Duesenberg, Timothy A</b> 2703 Sand Lake Rd Onalaska, WI 54650 E-mail: stmaximos@aol.com	608-783-1892 5L	<b>Dumpys, Hans G (RT)</b> 704 S Clarence Ave Oak Park, IL 60304	708-388-3269 5A	<b>Dumette, Donna R</b> RR 2 Box 36 Stromsburg, NE 68666-9612	402-764-5981 4A
<b>Duffee, Laura J</b> PO Box 178 Shakopee, MN 55379-0178 E-mail: lduffee@stjohns-shakopee.com	952-445-5666 3G	<b>Dunbar, Wesley W</b> 141 Saddlewood Ct Pueblo West, CO 81007 E-mail: dunbar@plains.net	719-547-7529 2E	<b>Durst, Alice L</b> 25896 565th St Mantorville, MN 55955	507-635-5736 3I
<b>Duffey, William F</b> 203 Jackrabbit Ln Belgrade, MT 59714 E-mail: duffey@in-tn.com	406-388-1358 1F	<b>Duncan, C Richard</b> 15698 Beacon St Montclair, VA 22026	703-897-8991 9A	<b>Durst, Cynthia S</b> 820 Lockett Rd Kirkwood, MO 63122-2454	314-822-8244 4B
<b>Duffus, John J</b> 15 N Smallwood St Cumberland, MD 21502-2919 E-mail: stpauls@hereintown.net	301-722-8604 8F	<b>Duncan, John W Jr</b> 2639 E Highway 150 Lincolnton, NC 28092 E-mail: pastorjohn@holycrosselca.org	704-732-0251 9B	<b>Durst, Raymond W (RT)</b> 158 Shady Hill San Antonio, TX 78213	210-349-8935 4E
				<b>Durston, Deryck</b> 1 Fairfield Plaza Avondale Estates, GA 30002	404-298-5650 9D

Dusman, Dale W 1900 St Paul St Baltimore, MD 21218-6035 E-mail: esaintmarks1800@aol.com	410-752-5804 8F	Dyrhaug, Charles J Alleluia PO Box 57 St Michael, MN 55378-0057 E-mail: jdyrhaug@alleluialutheranchurch.org	763-497-5816 3G	Ebb, Kenneth L (RT) 908 N Broadway Mount Pleasant, IA 52641	50
Dusman, Preston H (RT) 1506 Almond Ct Williamsport, PA 17701-2508	570-323-8994 8E	Dygart, Logan B 420 S Campus Ave Oxford, OH 45056-2406 E-mail: revlogan@brecnet.com	513-523-3808 6F	Ebb-Spees, Rebecca R Luther Community 2000 32nd St SE Grand Rapids, MI 49508 E-mail: speesre@pilot.msu.edu	616-452-5900 6B
Dussaq, Irene Friberg 4C Suzanne Dr Duncannon, PA 17020-9303	717-834-9171 8D	Dyste, A Gerald (RT) 606 S 8th St Forest City, IA 50436-2053	515-582-3005 5E	Ebbesen, Julie A 800 Waconia Pky N Waconia, MN 55387-9229 E-mail: julie@waconiafaithlutheran.com	652-442-2101 3G
Dusso, Anthony L PO Box 297 Doylestown, OH 44230-0297	330-658-2611 6E	Dziedlik-Willingham, Bryan C 1599 S 87th E Ave Tulsa, OK 74112	918-835-3442 4C	Ebbinga, Gerald R (RT) 15040 N Greenhurst Fountain Hills, AZ 85268-2343 E-mail: joebbinga@msn.com	406-452-7507 2D
Dutera, Margaret A 35522 Camino Capistrano San Clemente, CA 92672-1820 E-mail: pastormargaret@earthlink.net	949-496-2621 2C	Dzimis, John A (RT) 2604 Kimbrough Dr Wilmington, DE 19810	302-475-7697 4A	Ebel, Richard T (RT) RR 1 Box 776 Patton, PA 16668	614-674-5044 7G
Dutton, H Wade PO Box 227 Detroit Lakes, MN 56502-0227 E-mail: pastordwade@firstlutheranchurch.com	218-847-5656 3D	Dzwonczyk, Gregory P 17 Acorn Dr Middletown, NJ 07748-2109	732-671-2883 7A	Ebelt, Gerald E (RT) 1101 1st St SE Cut Bank, MT 59427	406-873-4444 1F
Dutton, Katherine L 1680 37rd Ave NE Stanchfield, MN 55080 E-mail: katherinedutton@hotmail.com	763-689-8610 3G	<b>E</b>		Ebener, William C 3178 Denny Hwy Prosperity, SC 29127 E-mail: billobener@yahoo.com	803-364-3984 9C
Dutton, Linda M 424 N 3rd Ave Edgar, WI 54426-9009 E-mail: pastordutton@msn.com	715-352-2491 5I	Eddy, Cornelius D 1001 S 4th St Philadelphia, PA 19147 E-mail: revman62@aol.com	215-336-1444 7F	Eberhardt, Rodney L 145 Prospect St Farmingdale, NY 11735-3408 E-mail: rev14@aol.com	516-249-1220 7C
Duty, Ronald W Division for Church in Society 8765 W Higgins Rd Chicago, IL 60631-4187 E-mail: rduty@elca.org	773-380-2716 3F	Egan, Matthew D 950 SW Fellows St McMinville, OR 97128-6826 E-mail: meagan@integrity.com	503-474-1739 1E	Eberle, Ralph F Jr (RT) 773 Stehman Dr Millersville, PA 17551 E-mail: naneberle@yahoo.com	717-871-0332 7E
Duty, William J 305 W Main St Woodville, OH 43469	419-849-3600 6D	Eargle, Andrew D 844 Columbia Ave Chapin, SC 29038 E-mail: aeargle3@netzero.net	803-345-5326 9C	Eberly, Henri A (RT) 494 Sunrise Blvd Elizabethtown, PA 17022 E-mail: theo59@aol.com	717-367-7127 8D
Duval, Thomas A 1870 Armstrong Mill Rd Lexington, KY 40517-3422 E-mail: tadwig45@cs.com	859-272-8515 6C	Early, Henry R (RT) Cornwall Manor Bradley Hall No 105 PO Box 125 Cornwall, PA 17016-0125 E-mail: hreary@ix.netcom.com	717-228-2160 8D	Ebersole, David E (RT) 801 Melanac Ct Liberty, MO 64068-3452	816-407-1108 4B
DuVall, Kenneth E PO Box 927 Blackfoot, ID 83221-0927 E-mail: kdavall@ida.net	208-785-3304 1D	Easler, Darin D 4809 38th St E Minneapolis, MN 55406 E-mail: darineasler@yahoo.com	507-732-4505 3I	Ebersole, Edward W Jr 1955 N Krome Ave Hornestead, FL 33030-3298	305-247-8544 9E
Duy, Donald L Lutheran Social Services 124 S 24th St Omaha, NE 68102-1246	402-342-7038 4A	Easley, Charles W (RT) 1876 Old Cherokee Rd Lexington, SC 29072-9510	803-808-1674 9C	Ebert, Frank E (RT) 3619 S Mebane St Burlington, NC 27215	336-538-0367 9B
Dwiggins, Anne D 11812 New Hampshire Ave Silver Spring, MD 20904 E-mail: ststephen@erola.com	301-822-1273 8G	East, Braxton C 310 W Main St Mount Horeb, WI 53572 E-mail: brack@irmanuelmh.org	608-437-8733 5K	Ebling, Byard J (RT) 3903 Moyer Ave Reffton Reading, PA 19606 E-mail: tjbj@i@aol.com	610-779-1988 7E
Dybvig, J David (RT) 3 Barnview Ct Unit 6 Bellingham, WA 98228	360-876-4361 3I	Easterhaus, Ralph W 7914 W Cook Rd Fort Wayne, IN 46818-9415 E-mail: reasterhaus@att.com	219-489-5031 6C	Echelbarger, David L 520 E US 41 Negaunee, MI 49866 E-mail: dechelbarg@aol.com	906-475-9161 5G
Dybvig, Ronald G PO Box 27 Santa Paula, CA 93061-0027 E-mail: sdybvig@aol.com	805-525-1326 2B	Easterling, Linda L PO Box 324 St Helens, OR 97051-0324 E-mail: revmatz@aol.com	503-397-0090 1E	Echols, Brenda E Beverly Manor 2787 N Decatur Rd Decatur, GA 30033	313-579-2255 6A
Dye, James E 3307 Gravette Dr Indianapolis, IN 46227	317-881-9360 6C	Eastman, Melody B 515 S Wheaton Ave Wheaton, IL 60187-5270 E-mail: preastman@aol.com	630-688-5953 5A	Echols, James K Luth School of Theology 1100 E 55th St Chicago, IL 60615 E-mail: jechols@lstc.edu	312-259-0700 4F
Dyer, Jennifer E 70 E Main St Cobleskill, NY 12043-1608 E-mail: revjdyer1@yahoo.com	518-234-3381 7D	Easton, Edward M 363 Kellner Rd Columbus, OH 43209	614-235-5159 6F	Eck, David W 801 Charlotte Hwy Fairview, NC 28730-9782 E-mail: twelstring@aol.com	828-298-2608 9B
Dyer, John L 725 Eliza St Kenton, OH 43328 E-mail: osc@wcoll.com	419-873-1389 6D	Easton, Nancy Rouse 2000 Chestnut St Camp Hill, PA 17011-5461	717-737-8635 8D	Eckard, Osborne R Jr 2507 Betton Woods Dr Tallahassee, FL 32312	904-877-5423 9E
Dyer, Lee J 470 Winter St Ext Troy, NY 12180 E-mail: leejdyer@aol.com	518-283-1372 7D	Eastvold, June C (RT) 1303 Bonanza Way Bellingham, WA 98226-2511	360-676-7124 1B	Eckard, Ralph E (RT) 3131 9th St Dr NE No 53 Hickory, NC 28601	828-324-2604 9B
Dygart, John James PO Box 398 Cavalier, ND 58220-0398	701-265-8907 3B	Eatman, R Dean PO Box 1394 Grass Valley, CA 95945-1394 E-mail: eatman@saber.net	530-273-9631 2A	Eckberg, Marie M 5025 Knox Ave S Minneapolis, MN 55419	612-926-7651 3G
Dykes, David E 399 Wiget Ln Walnut Creek, CA 94598-2405 E-mail: davidd@stmatthewc.org	925-932-1955 2A	Eaton, Elizabeth A 615 Prospect Rd Ashtabula, OH 44004 E-mail: esnick@suite224.net	440-992-9392 6E	Eckblad, Todd A 1455 E Yosemite Ave Merced, CA 95340 E-mail: toddeckblad@email.msn.com	209-383-0632 2A
Dykstra, Roger H 401 S Lake Lake Mills, IA 50450-1607 E-mail: dykstra@salemakemills.com	641-592-1771 5F	Eaton, Jeffrey C 1-3 Kirkpatrick St New Brunswick, NJ 08901-1901	732-545-2673 7A	Eckermann, Stanley J 2021 Tara Blvd Baton Rouge, LA 70806 E-mail: Stanman2@juno.com	504-923-3133 4F
		Eaves, Phillip E 19872 N 87th Dr Peoria, AZ 85382-8762	623-362-0637 2D	Eckert, H Charles PO Box 26 Shiner, TX 77984-0026 E-mail: united.luther.shiner.tx@ecunet.org	361-594-2345 4E

<b>Eckert, J Martin</b> 3778 N Water St Decatur, IL 62526-1979	217-877-2258 5C	<b>Edstrom, Paul A (RT)</b> 4165 Hilltop Rd Apt 204 Eagan, MN 55123-1457	651-687-9201 3H	<b>Egensteiner, Paul T</b> 197 Manville Rd Pleasantville, NY 10570 E-mail: emanuel@unifidial.com	814-769-1559 7C
<b>Eckert, J Richard</b> 617 Altavista Ave Harrisburg, PA 17109 E-mail: et.peterschurche@verizon.net	717-944-4651 8D	<b>Edwards, Byron W (RT)</b> 1023 E Lake Brophy Rd NW Alexandria, MN 56308-8120	320-762-5509 3D	<b>Egerton, Erick R (RT)</b> 1505 N Broad St Fremont, NE 68025-3414	402-721-9499 4A
<b>Eckert, James D</b> 5280 Broadview Rd Parma, OH 44134-1631 E-mail: jdee82@worldnet.att.net	216-351-8376 6E	<b>Edwards, Craig (RT)</b> 133 S Spring St Bluffton, OH 45817-1111	419-358-0935 6E	<b>Egerton, Glen K</b> 1211 N Brand Blvd Glendale, CA 91202-1999 E-mail: glenegetson@salem.lutheranglendale.org	818-243-3193 2B
<b>Eckert, Russell A (RT)</b> 1610 Floyd Darvin Rd Hickory, NC 28601	828-256-8693 9B	<b>Edwards, Denise L</b> 114 Morse Rd Columbus, OH 43214	614-888-1955 6F	<b>Egerton, Kermit G (RT)</b> Northridge Estates 2610 Club Ct Apt 98 Mount Vernon, WA 98273 E-mail: kgegetson@aol.com	360-424-3839 1B
<b>Eckhardt, Frederick P (RT)</b> 1850 Old New Windsor Pike New Windsor, MD 21778-9624	410-848-3747 8F	<b>Edwards, Donald P</b> 201 S Main St Muncy, PA 17756 E-mail: pastordonedwards@suscom.net	803-691-5720 9C	<b>Egerton, Mark G</b> PO Box 1133 Davenport, WA 99122-1133 E-mail: megetson@famrc.org	509-725-4911 1D
<b>Eckhardt, Fredi P</b> 81 Christopher St New York, NY 10014	212-242-5737 7C	<b>Edwards, Howard M III</b> 176 W Sandtown Rd Marietta, GA 30064-2416	770-424-2850 9D	<b>Egerton, Paul W (RT)</b> 34 Faculty St Thousand Oaks, CA 91360 E-mail: pwegertson@aol.com	805-492-5541 2B
<b>Eckhardt, John H (RT)</b> 805 Candler St Unit C4 Gainesville, GA 30501-4829	770-297-8866 9D	<b>Edwards, Jonathan H</b> 3232 Washington Rd Augusta, GA 30907	706-860-0439 9D	<b>EGGE, Magnus (RT)</b> 827 La Rue Fallbrook, CA 92028 E-mail: macegge@aol.com	760-731-9638 2C
<b>Eckhoff, Susan K (RT)</b> 885 Walnut Rd LaSalle, IL 61301	815-224-3450 5B	<b>Edwards, Karen A</b> Christ Luth Church 5606 W Lincoln Ave Yakima, WA 98908 E-mail: revsbk@nwinfo.net	509-966-1720 1D	<b>Eggebraten, David W</b> PO Box 224 Pelican Rapids, MN 56572-0224 E-mail: deggebraten@att.net	218-863-6450 3D
<b>Eckholm, Lawrence C</b> 2110 W Francisquito Ave West Covina, CA 91790	626-338-7700 2B	<b>Edwards, Mark D</b> 10928 Indianhead Hwy Fort Washington, MD 20744 E-mail: grace.lutheran@olg.com	301-292-2232 8G	<b>Eggen, Kenneth D (RT)</b> 4555 S Mission Rd Lot 1139 Tucson, AZ 85746-2301	5L
<b>Ecklund, Stanley G (RT)</b> 300 Carolyn Ct Lincoln, NE 68510	402-489-7473 4A	<b>Edwards, Ralph W</b> 12030 Market St Ext North Lima, OH 44452 E-mail: revralp@juno.com	330-549-2406 8E	<b>Eggerling, Anton (RT)</b> 508 W Trilby Rd Apt 315 Fort Collins, CO 80525	2E
<b>Eckman, David V (RT)</b> 36341 Pine Grove Ln Sturgeon Lake, MN 55783	218-485-8499 3E	<b>Edwards, Robert L</b> Christ Luth Church 5606 W Lincoln Ave Yakima, WA 98908 E-mail: revsbk@nwinfo.net	509-966-1720 1D	<b>Eggers, William D</b> 21 Old Rd Ringwood, NJ 07456-2314 E-mail: Bill-BonnieEggers@att.net	973-962-0429 7C
<b>Eckstein, Nell T (RT)</b> 5555 Grandview Rd Larsen, WI 54947	920-836-2045 5I	<b>Edwards, Robert L</b> 914 NW Ash Ankeny, IA 50021-1525	515-964-7392 5D	<b>Eggert, Nancy J</b> 3122 18th St NW Washington, DC 20010	202-462-5599 8G
<b>Eckstrom, Vance L (RT)</b> 511 N 3rd St Lindsborg, KS 67458 E-mail: eckstrom@alltel.net	785-227-2072 4B	<b>Edwards, Tad E (RT)</b> 812 Occoneechee Dr Fuquay-Varina, NC 27526-5517	919-552-0045 9B	<b>Eggert, Virginia E</b> 180 County Road PPO Ishpeming, MI 49849	906-486-9083 5G
<b>Ecola, Leander J (RT)</b> 10015 Sandbar Ave Orlando, FL 32825-8123 E-mail: lecola@juno.com	407-384-8605 9E	<b>Edwards, Terry L</b> 16170 Bergton Rd Bergton, VA 22811-2433 E-mail: tandbedwards@juno.com	540-852-3397 9A	<b>Eggleston, Jack E</b> Southeast Michigan Synod 3011 W Grand Blvd Ste 218 Detroit, MI 48202-3011 E-mail: tevjegg@aol.com	313-875-1881 6A
<b>Edberg, M Ruth</b> PO Box 216 Hector, MN 56342-0218	320-848-2326 3F	<b>Edwards-Ronning, Michael D</b> PO Box 2008 Willingboro, NJ 08046-2847 E-mail: edwardsronning@prodigy.net	609-677-5067 7A	<b>Eggleston, T Brady</b> HHC I Corps Ft Lewis, WA 98433 E-mail: timothy.eggleston@us.army.mil	253-966-8949 4E
<b>Eddy, Richard G</b> 149 W William St Coming, NY 14830-2112 E-mail: reddy@stny.rr.com	607-936-4268 7D	<b>Edwardson, Nancy A</b> 7618 NE 84th Ave Kenyon, MN 55948-2140	507-789-6661 3I	<b>Egland, Jaynan C</b> 8441 N Indian Trail Rd Spokane, WA 99208 E-mail: jaynan.steve@princeofpeacespokane.org	509-325-5726 1D
<b>Edin, Bradley P</b> PO Box 7 Fingal, ND 58031-0007	701-924-8309 3B	<b>Edwins, Michael L</b> 4608 Membee Dr Minneapolis, MN 55422 E-mail: medwins@worldnet.att.net	812-529-1998 3G	<b>Egland, Steven A</b> 8441 N Indian Trail Rd Spokane, WA 99208 E-mail: jaynan.steve@princeofpeacespokane.org	509-325-5726 1D
<b>Edinger, Jennifer E</b> 1212 Sumner Ave SW Humboldt, IA 50448	515-332-3438 5E	<b>Eernan, Carl G</b> 8511 W 29th St St Louis Park, MN 55428-2947	812-938-2840 3G	<b>Eglite, Sarma A</b> 58 Irving St Brookline, MA 02146	781-232-5994 7B
<b>Edlen, Robert G (RT)</b> 2705 Woodside Dr Rockford, IL 61109	815-397-5885 5B	<b>Egan, James R</b> 33 Oxford Dr East Windsor, NJ 08520	609-443-6772 7A	<b>Ehler, Clarence C (RT)</b> 7201 Guettermann Ehler Rd Midloot, TX 78949-5131	979-561-8744 4E
<b>Edmister, Gary M</b> 265 W Main St Richmondville, NY 12149	518-294-6658 7D	<b>Egbert, Ralph A L</b> PO Box 180 Manson, IA 50563-0180	712-469-2524 5E	<b>Ehlers, Edwin L (RT)</b> 1000 Willow Ridge Dr Hendersonville, NC 26739	828-691-5397 9B
<b>Edmiston, Guy S (RT)</b> 15 Sunfire Ave Camp Hill, PA 17011 E-mail: gedmiston@tiss-elca.org	717-737-2538 8D	<b>Egdahl, Lauren I (RT)</b> 999 Terra California Apt 2 Walnut Creek, CA 94595 E-mail: padreegdahl@aol.com	925-944-1943 2A	<b>Ehlers, L Jack (RT)</b> 5316 S 155th St Omaha, NE 68137-4911	402-891-9078 4A
<b>Edmiston, Steven P</b> PO Box 98 Strum, WI 54770-0098 E-mail: pstrst@trivest.net	715-695-3511 5H	<b>Egebo, Warren I</b> PO Box 248 Hegins, PA 17938-0248 E-mail: klon@epix.net	570-682-3447 7E	<b>Ehlers, Raymond D (RT)</b> 1305 Country Meadow Dr Waverly, IA 50677-1035	319-352-3980 5F
<b>Edmonds, Richard E (RT)</b> 12511 127 Ave SE Snohomish, WA 98290 E-mail: pastor@momingetarlc.org	360-568-2458 1B	<b>Egel, Jerome E</b> 103 E Cedar Anamosa, IA 52205-1113	319-462-4841 5D	<b>Ehline, David A (RT)</b> 3469 Starflower Rd Castle Rock, CO 80104	303-660-5293 2E
<b>Edmondson, Timothy A</b> 12301 Magnolia St Garden Grove, CA 92841 E-mail: pastor_tim@earthlink.net	714-539-9541 2C	<b>Egeland, David L</b> 1735 Greenview Rd Worthington, MN 56187	507-343-7106 3F	<b>Ehling, Frank A</b> PO Box 98 Plummer, MN 56748-0098	218-465-4525 3D
<b>Edsell, Robert W</b> 304 Talbot Rd Mooresville, NC 28115-9714	704-663-0675 9B			<b>Ehling, Timothy A</b> W11275 County Road C Etrick, WI 54627 E-mail: nbctim@trivest.net	608-525-2406 5I
<b>Edstrom, Andrew G (RT)</b> 1689 S Kingston Way Aurora, CO 80012	303-751-5057 2E				

<b>Ehnen, Marvin L</b> 2223 W 38th Davenport, IA 52806	319-324-1651	5D	<b>Eldell, Gregory J</b> 701 S College Ave Newark, DE 19713-1399	302-368-0084	8F	<b>Eisenhuth, David W</b> 5513 York Rd Baltimore, MD 21212-3896 E-mail: DEisenhuth@comcast.net	410-433-1801	8F
<b>Ehreta, Marc K</b> 321 South Ave Jim Thorpe, PA 18229 E-mail: antilles@ptd.net	570-325-4911	7E	<b>Eldness, Arlo K (RT)</b> PO Box 25 Henry, SD 57243-0025	605-532-3883	3C	<b>Eisenmann, Marian G</b> 1115 Greenbriar St St Paul, MN 55106-2599	651-771-5501	3H
<b>Ehreta, Sara K</b> 321 South Ave Jim Thorpe, PA 18229 E-mail: sara4@ptd.net	570-325-4911	7E	<b>Eldness, Gene R (RT)</b> PO Box 73 Astoria, SD 57213-0073	605-832-2008	3C	<b>Eisenmann, William C</b> 1115 Greenbriar St St Paul, MN 55106-2599 E-mail: bill@carlingtonhills.lutheran.org	651-771-5501	3H
<b>Ehrhardt, Walton H</b> 362 Winchester Cir Mandeville, LA 70448	504-674-1359	4F	<b>Eldson, David J</b> PO Box 8 Jonesboro, IL 62952-0008 E-mail: salemelc@mlkwest.net	618-833-6567	5C	<b>Eiss, Brian K</b> 201 E South St Corry, PA 16807 E-mail: peiss@velocity.net	814-685-3732	8A
<b>Ehrhart, Carl E (RT)</b> 515 Merlon Ave Pine Beach, NJ 08741-1605	732-505-2874	7A	<b>Ehrt, Thomas W (RT)</b> 6822 Bent Oak Dr Fayetteville, PA 17222	717-352-4500	7C	<b>Eiss, Charles H Jr</b> PO Box 127 Green Lane, PA 18054-0127	215-234-4302	7F
<b>Ehrhart, Richard L (RT)</b> 4080 Mulberry Ln Dover, PA 17315	717-292-3061	8D	<b>Eigenfeld, Roger C</b> 900 Stillwater Rd Mahtomedi, MN 55115 E-mail: reigenfeld@aol.com	651-426-3261	3H	<b>Eitheim, Norman D (RT)</b> 1605 Cedar Ln Sioux Falls, SD 57103 E-mail: netheim@aol.com	605-331-4145	3C
<b>Ehrke, Mindy J</b> PO Box 195 Viborg, SD 57070-0195 E-mail: gmehrke@byelectric.com	605-326-5619	3C	<b>Elghmy, Tim K</b> Luth Campus Ministry Minot State University 221 W University Minot, ND 58703		3A	<b>Eitrein, Kinley O (RT)</b> 2115 Gilbreath Rd NW Huntsville, AL 35810-2229	205-859-5082	9D
<b>Eibel, David R</b> 2031 W Northwest Hwy Grapevine, TX 76051-3007 E-mail: eibel@hwc.com	817-481-8626	4D	<b>Elkanger, J LeeRoy (RT)</b> 4818 E Pampas Pl Sioux Falls, SD 57110-4600 E-mail: lmeikanger@sio.midco.net	605-338-3105	3C	<b>Elwen, G Willis</b> 1358 S Lake Dr Lexington, SC 29073 E-mail: gelwen@tmo.com	803-399-2122	9C
<b>Eibling, Robert A (RT)</b> 1200 Marshall Smith Rd Lucedale, MS 39452	601-947-8389	9D	<b>Elders, Ted H</b> 201 N Division Ave Polo, IL 61064-1429	815-946-2919	5B	<b>Eklblad, Steven R</b> 700 N Wright Rd Janesville, WI 53546-1807 E-mail: prsre@aol.com	608-754-0067	5K
<b>Eichelberger, Dennis L</b> 7206 Westbrook Ln Dallas, TX 75214 E-mail: zec7@aol.com	214-827-7942	7C	<b>Eliert, Jonathan L</b> 9201 Brecksville Rd Brecksville, OH 44141 E-mail: pastorjonathan@crtobrecksville.org	440-526-2303	6E	<b>Ekdale, Elizabeth E</b> 1111 O'Farrell St San Francisco, CA 94109-6601 E-mail: eekdale@aol.com	415-828-7770	2A
<b>Eichelberger, R Nicholas</b> 201 E Main St Luray, VA 22835	703-743-5214	9A	<b>Eliert, Leland M</b> 48092 Reservoir Rd St Clairsville, OH 43850 E-mail: lmige@1st.net	614-695-4236	6F	<b>Ekeberg, Joseph B</b> 75 Griswold St Glastonbury, CT 06033-1005	860-633-1188	7B
<b>Eichete, Robert (RT)</b> 5989 Cochran St Simi Valley, CA 93063	805-527-4281	2B	<b>Eliertson, John H</b> N107 W15932 Creek Ter Germantown, WI 53022	262-255-0268	5J	<b>Ekeren-Moening, George A</b> 1609 Havana St Aurora, CO 80010-2327	303-366-1373	2E
<b>Eichhorn, Gary W</b> 155 E Thurston Blvd Dayton, OH 45419-3833 E-mail: gwe@oursaviordayton.org	513-293-1147	6F	<b>Eliertson, Shelley K</b> 33672 County Highway 3 Erhard, MN 56334-9458	218-842-5150	3D	<b>Ekern, LaDonna J</b> RR 5 Box 891 Albert Lea, MN 56007-9319 E-mail: oakms@smig.net	507-373-1737	3I
<b>Eichhorst, Calvin J (RT)</b> PO Box 709 Washburn, ND 58577-0709 E-mail: jackjudy@westriv.com	701-462-3646	3B	<b>Elnersen, Thornd K</b> PO Box 68 Norge, VA 23127-0068 E-mail: telnarsen@aol.com	804-564-8262	9A	<b>Eldof, C Carl (RT)</b> 324 W Putnam St Princeton, IL 61356-1629	615-872-1140	5B
<b>Eichler, Timothy R</b> USN PSC 559 Box 5978 FPO, AP 96377-5978		3A	<b>Elnertson, Norris L (RT)</b> 3401 S Jesse James Cir Sioux Falls, SD 57103-7163		3C	<b>Eklund, Brian G</b> 2273 W 21st St Los Angeles, CA 90018 E-mail: brianeklund@msn.com	323-735-6156	2B
<b>Eichler-Smith, Bruce W</b> 7045 Lyndale Ave S Richfield, MN 55423-3099	612-869-4917	3G	<b>Eisele, Gerald C (RT)</b> 20806 Crystal Springs LP Grand Rapids, MN 55744	218-326-1475	3E	<b>Eklund, Harry A Jr (RT)</b> 207 4th Ave N Isanti, MN 55040-7410	952-444-5128	3G
<b>Eichner, C Frederick</b> 57 River Rd Littleton, NC 27850 E-mail: cfe68@hotmail.com	252-586-6776	9A	<b>Eisele, Jeffrey A</b> 3117 W Bitterroot St Sioux Falls, SD 57108-1501 E-mail: jkeisele@msn.com	605-357-3475	3C	<b>Eklund, Milton A (RT)</b> 320 1st St NW Hampton, IA 50441	641-456-5109	5F
<b>Eichner, Myron A (RT)</b> 2839 Country Club Dr Colorado Springs, CO 80909	719-475-8513	2E	<b>Eisemann, Richard G (RT)</b> 206 Taylor Ln Morehead City, NC 28551		9B	<b>Ekstedt, Joy G</b> 301 N Lincoln St Redwood Falls, MN 56283-1134	507-637-2592	3F
<b>Eichorn, Christian D</b> New Brunswick Theological Seminary 17 Seminary Pl New Brunswick, NJ 08901-1186 E-mail: pceichorn@att.net	732-246-5593	7E	<b>Eisenbeisz, Randall S</b> PO Box 8 Hayti, SD 57241-0008	605-783-3312	3C	<b>El-Yateem, Khader N</b> 345 Ovington Ave Brooklyn, NY 11209-1498	718-748-4024	7C
<b>Eickhoff, Jay B</b> 4-A Suzanne Dr Duncannon, PA 17020-9303	717-834-3950	8D	<b>Eisenbrandt, Arlyn H</b> RR 1 Box 875 Adrian, PA 16210-9825	724-548-5004	8B	<b>Elam, J Donald (RT)</b> 320 Cedar Creek Dr Athens, GA 30605 E-mail: trinityfngpr@aol.com	706-546-1664	9D
<b>Eickmann, Mitchell D</b> PO Box 973 El Mirage, AZ 85335-0973 E-mail: mneieck@aol.com	623-583-9127	2D	<b>Eisenbrandt, Nola M</b> RR 1 Box 875A Adrian, PA 16210-9625	724-548-5004	8B	<b>Elberson, Raymond J</b> 301 N 3rd St Millville, NJ 08332 E-mail: rayelberson@prodigy.net	609-825-3008	7A
<b>Eid, Luthard N (RT)</b> 513 4th St SW Perham, MN 56573-1625	218-346-2471	3D	<b>Eisenbraun, Helmut T (RT)</b> 1000 NE 80th Ter Kansas City, MO 64116-1586	417-667-2823	4B	<b>Elbert, William (RT)</b> HC 62 Box 448 Honesdale, PA 18431-9329 E-mail: welbert@socantel.net	570-253-1824	7F
<b>Eidehl, Susan M</b> PO Box 83 Stratford, WI 54484-0063 E-mail: eides@tzn.net.com	715-887-4110	5H	<b>Eisenbrey, Glenn P</b> 8315 Smyrna Rd Louisville, KY 40228-2167	502-969-8947	6C	<b>Eidal, Jalmer (RT)</b> 516 N Maple Brandon, SD 57005-1173	605-582-9144	3C
<b>Eide, Elizabeth A</b> 49 Middle Hwy Barrington, RI 02806-1514 E-mail: pastor@stjamesrl.org	401-246-0227	7B	<b>Eisenhart, Henry E (RT)</b> 2031 W Rock Rd Perkasie, PA 18944	215-257-0240	7F	<b>Eidal, Mark A</b> 201 N Davis Ave Oakland, NE 68045-1324	402-685-5764	4A
<b>Eide, John P</b> 10210 S Macksburg Rd Canby, OR 97013-9323 E-mail: macksburg@earthlink.net	503-268-7798	1E	<b>Eisenhart, Rebecca L</b> PO Box 292 Jamison, PA 18929-0292 E-mail: rlvkah7@aol.com	215-343-1121	7F	<b>Eldred, Martin W</b> 10111 E Eagle River Loop Rd Eagle River, AK 99577-8302 E-mail: graced@pobox.mtaonline.net	907-694-5601	1A



<b>Eldredge, Christopher E.</b> 1100 E 55th St Chicago, IL 60615-5199 E-mail: celdredg@stc.edu	773-753-0728 4D	<b>Ellingson, Richard H (RT)</b> 32290 1st Ave S Apt 193 Federal Way, WA 98003-5726 E-mail: rickell@aim.com	253-661-2925 1C	<b>Elsass, Ned C (RT)</b> 14342 E Wagner Rd Buchanan, MI 49107	616-695-2439 8B
<b>Elger, Benjamin F (RT)</b> 9210 D Yarrow St Westminster, CO 80021-4597	303-463-2066 2E	<b>Ellingson, Wayne T</b> PO Box 282 Grafton, IA 50440-0282 E-mail: emanluthch@wctatal.net	641-748-2736 5F	<b>Elisholtz, Gerald R</b> 318 W Wyandot Ave Upper Sandusky, OH 43351 E-mail: revmeup@udata.com	419-294-2831 6D
<b>Elgin, Robert S</b> 1524 N Court St Ottumwa, IA 52501-1439 E-mail: elginshi@kdsi.net	641-684-4214 5D	<b>Elliott, Clarence W (RT)</b> 7817 Chestnut Ridge Rd Gasport, NY 14067	716-433-4108 7D	<b>Elistad, John M</b> 135 Salmon St Brick, NJ 08723	732-477-5533 7A
<b>Elhard, Leland E (RT)</b> 2120 Harbor Dr W Bismarck, ND 58504	740-385-2272 6F	<b>Elliott, Jeffrey W</b> 5800 Long Beach Blvd Brant Beach, NJ 08008 E-mail: hotyftbi@juno.com	609-494-6888 7A	<b>Elester, Brian S</b> 721 Doris Ave Oxnard, CA 93030	805-983-0612 2B
<b>Elhard, Paul L</b> 258 E Hunter St Logan, OH 43138 E-mail: stmatthewlogan@yahoo.com	701-947-5770 3B	<b>Elliott, John H</b> 819 Calmar Ave Oakland, CA 94610	510-465-4529 2A	<b>Elvemo, Darin G E</b> 901 S 4th St Virginia, MN 55792	218-741-4961 3E
<b>Elias, Michael C</b> 4809 S Colony Blvd The Colony, TX 75056-2233	972-625-5827 4D	<b>Elliott, Melinda Denny</b> 27 S Edgelawn Dr Aurora, IL 60506-4301 E-mail: meliott@stmarksaurora.org	630-897-6891 5A	<b>Elverum, John F (RT)</b> 1845 Kimberidge Rd Detroit Lakes, MN 56501-4629	717-792-8052 8D
<b>Elizondo, Espiridion</b> 1407 Rodney St Houston, TX 77034	713-946-7977 4F	<b>Elliott, Richard H</b> 2941 Lutheran Rd Gibbertsville, PA 18525-9622 E-mail: pastoric@fast.net	610-326-1335 7F	<b>Elwood, Carl (RT)</b> PO Box 32186 Mountain Village, AK 99632-0186	510-465-4529 2A
<b>Elkin, Eric W</b> Camp Shalom 2136 Brady Davenport, IA 52803	563-326-3547 5D	<b>Elliott, Richard L (RT)</b> 5613 Watercrest Dr Bonita, CA 91902 E-mail: lutherle@aol.com	619-475-4396 2C	<b>Ely, Albert B (RT)</b> 3800 Fairfax Dr Apt 204 Arlington, VA 22203-1759	805-983-0612 2B
<b>Elkin, Kenneth R</b> 142 Market St Williamsport, PA 17701-9998 E-mail: saintmark@aol.com	570-323-4619 8E	<b>Elliott, Robert C (RT)</b> 6428 Fisher Rd Edmonds, WA 98026	425-745-1303 1B	<b>Elzey, Ernest C</b> 12007 Jubilee Rd LaPorte City, IA 50651-2035 E-mail: ekcarevz@cs.com	319-342-2627 5F
<b>Ella, Berni A</b> 1209 N Scheuber Centralia, WA 98531 E-mail: immanuel@quik.com	360-736-9270 1C	<b>Elliott, Roger A</b> 617 St Lawrence Ave Beloit, WI 53511	608-365-7064 5K	<b>Embley, Newell W III</b> 15 Blaine Ave Leola, PA 17540	717-656-4346 8D
<b>Elleson, Charles T (RT)</b> 1026 1st Ave N New Rockford, ND 58356 E-mail: chasbeve@stellamet.com	701-947-5770 3B	<b>Ellis, Andrew B (RT)</b> 186 Goryo Shiranui Machi Kumamoto 869-0551, JAPAN	011-964-32-1988 6A	<b>Embree, John R</b> 13224 Newport Ave No 31B Tustin, CA 92706-3611 E-mail: jmembree@juno.com	714-734-3771 2C
<b>Elleson, Dwight L (RT)</b> 772 Snowbird Ln Lafayette, CO 80026-9398	701-947-5770 3B	<b>Ellis, David F</b> 5125 Main St Amherst, NY 14221-5203 E-mail: dellis1019@aol.com	716-832-4185 7D	<b>Embree, William E</b> PO Box 107 Exira, IA 50076-0107 E-mail: wembree@metc.net	712-268-2660 5E
<b>Ellens, Paul H</b> 27406 Greenwood Isle Cir Deerwood, MN 56444-8837	218-678-3913 3E	<b>Ellis, Howard N</b> PO Box 280 Campbell Hill, IL 62916-0280 E-mail: hnellis@egyptian.net	618-426-3760 5C	<b>Emerick, James M</b> 4182 Robinhood Dr York, PA 17404-9421 E-mail: jmelke@aol.com	717-792-8052 8D
<b>Eller, Dianne Bloemker</b> El Camino Pines Lutheran Camp 11900 Frontier Rd Frazier Park, CA 93225-0890	661-245-3519 2C	<b>Ellis, R Devie</b> 322 Old Falls Rd North Tonawanda, NY 14120-3196 E-mail: revdevie@aol.com	716-693-4415 7D	<b>Emerson, Harold K (RT)</b> 17059 N 107th Ave Sun City, AZ 85373	623-583-4820 2D
<b>Eller, Robert H</b> 4750 S Clarkson St Englewood, CO 80110 E-mail: bobby39@4dv.net	303-781-5953 2E	<b>Ellison, Leonard B (RT)</b> E4577 461st Ave Menomonie, WI 54751-8721 E-mail: ellisonm@uwstout.edu	715-235-0930 5H	<b>Emerson, John R</b> PO Box 217 Fontanelle, IA 50846-0217	515-745-2415 5E
<b>Ellerbusch, Alvin C (RT)</b> 2140 Thames Ave York, PA 17404	717-764-6556 8D	<b>Ellison, Stanley E</b> 1 Calvin Ter Oakhurst, NJ 07755 E-mail: stanleyellison@cs.com	920-734-6396 5I	<b>Emgarten, Randy P</b> 1703 13th St NW Turtle Lake, ND 58575-9481 E-mail: lonetree@westvir.com	701-448-2698 3A
<b>Ellerbusch, Stephen R</b> PO Box 206 Emmetsburg, IA 50536-0206 E-mail: bethluth@iowatelecom.net	712-852-4450 5E	<b>Ellison, Stanley E</b> 1 Calvin Ter Oakhurst, NJ 07755 E-mail: stanleyellison@cs.com	920-734-6396 5I	<b>Emmswiler, Walter J (RT)</b> 800 Juniata Gap Rd Altoona, PA 16601 E-mail: wjem870@aol.com	814-942-5405 8C
<b>Ellertson, Rodney L (RT)</b> 2419 NE 57th St Vancouver, WA 98663	360-695-8222 1C	<b>Ellison, Leonard B (RT)</b> E4577 461st Ave Menomonie, WI 54751-8721 E-mail: ellisonm@uwstout.edu	715-235-0930 5H	<b>Endahl, Lauren C</b> PO Box 542 Clifton, TX 76634-0542	814-942-5405 8C
<b>Ellickson, Arthur E</b> 2880 N Maple Ct Canby, OR 97013	503-266-1927 1E	<b>Ellison, Stanley E</b> 1 Calvin Ter Oakhurst, NJ 07755 E-mail: stanleyellison@cs.com	920-734-6396 5I	<b>Endicott, Craig M</b> 401 E Smallwood Dr Waldorf, MD 20602-2880 E-mail: cmendicott@aol.com	301-843-1832 8G
<b>Ellingboe, Craig P</b> 418 E Sumner St Northfield, MN 55057-2845	507-645-9252 3I	<b>Elhwanger, Joseph W (RT)</b> 1637 N 16th St Milwaukee, WI 53205 E-mail: jellwang@excepc.com	414-933-6157 5J	<b>Endruschat, Robert L</b> 6301 SW 18th St Boca Raton, FL 33433-7148 E-mail: rle@goodshepherdboca.org	561-393-7007 9E
<b>Ellingsen, Dennis H</b> PO Box 1309 Jamestown, ND 58402-1309 E-mail: dellingsen@daktel.com	701-252-1198 3B	<b>Elhwanger, Joseph W (RT)</b> 1637 N 16th St Milwaukee, WI 53205 E-mail: jellwang@excepc.com	414-933-6157 5J	<b>Endruschat, Robert W (RT)</b> 1739 Emerald Cove Cir Cape Coral, FL 33991	239-242-0540 7B
<b>Ellingsen, Mark</b> Interdenomination Theological Ctr 700 Martin Luther King Jr Dr SW Atlanta, GA 30314	404-614-6325 9B	<b>Elmer, Lynda L</b> 631 N Temple Blvd Temple, PA 19560-1735 E-mail: cnellet@talco.net	610-929-5367 7E	<b>Endter, Charles A (RT)</b> 21252 Trivoli Mission Viejo, CA 92692	949-454-2522 2C
<b>Ellingson, Clay E</b> PO Box 175 Wolverton, MN 56594-0175 E-mail: faithwok@wvc-mail.net	218-995-2556 3D	<b>Elmqvist, Jeffrey D</b> 5015 County Road 115 Dola, OH 45835-9723 E-mail: pastorjeff@wcoil.com	419-759-2833 6D	<b>Engber, Daniel L</b> 5595 N 320 W Shipshewana, IN 46565-9615	260-562-2108 8C
<b>Ellingson, David R</b> Region 1 766-B John St Seattle, WA 98109 E-mail: dave.ellingson@ecunet.org	206-824-0093 1D	<b>Elmqvist, Jennifer L</b> 9340 Township Road 32 Jenera, OH 45841-8950	419-326-3535 6D	<b>Engdahl, C Marcus</b> 1489 Laskin Rd Virginia Beach, VA 23451-6047 E-mail: pastor@goodshepherd.hrcxmail.com	757-428-4052 9A
		<b>Elmstrom, Marlene M</b> 9 NW 3rd St Ortonville, MN 56278-1230 E-mail: elmstrom@info-link.net	320-839-2527 3F	<b>Engdahl, G Philip (RT)</b> 33 LaSalle Ave Jamestown, NY 14701-6039	716-695-2439 8B
		<b>Elness, S Jerome (RT)</b> 1827 Woodland Ave Duluth, MN 55803 E-mail: revelness@aol.com	218-724-1068 3E	<b>Engelboe, Amy M</b> PO Box 96 Hustisford, WI 53034-0096 E-mail: aengelboe@hotmail.com	920-349-3944 5K

Engelbretson, Bruce D 701 Century Ave Waunakee, WI 53597	608-849-7322 5K	Engh, Susan L 301 County Road 19 Excelsior, MN 55331-3094 E-mail: pastor.sue@mountcalvary.org	952-474-8893 3G	Enslin, Jon S 5485 Jan Dr Madison, WI 53711-5523	608-272-9131 5K
Engelbretson, Henrik G (RT) 102 Sunset Dr Decorah, IA 52101-1014	319-382-5969 5F	Engholm, Jeffrey M 210 County Highway 6 Webasso, MN 56293 E-mail: eng@ecunet.org	507-342-5327 3F	Ensminger, Kenneth S (RT) 904 Dogwood Ln Collegeville, PA 19426-1160 E-mail: kae94@netcom.com	610-486-3345 7F
Engelbretson, Mark J 2905 Dakota Ave S Minneapolis, MN 55416	612-927-5282 3G	England, F Mark 1400 Horsepen Rd Richmond, VA 23226 E-mail: pastormark@epiphanyca.org	804-282-6065 9A	Ensrude, Michael W PO Box 1571 Fredericksburg, TX 78624-1571	830-997-2195 4E
Engel, Elizabeth L 5911 E Hillcrest Dr Port Orchard, WA 98366-8106 E-mail: e1e1e3@yahoo.com	360-871-0602 1C	Engle, Laird A 410 Depot St El Campo, TX 77437 E-mail: laird-winnie@wcnet.net	979-578-0292 4F	Enstad, Percy L (RT) 4110 N Highway 77 Apt 7218 Haringen, TX 78552-4625	210-428-9452 3F
Engel, James A (RT) 4436 S Biscay Way Aurora, CO 80015	260-563-6626 6C	Englehardt, Glenn A PO Box 2701 Spartanburg, SC 29304-2701 E-mail: gebirder@juno.com	864-583-8167 9C	Enstad, Christopher B 6100 Normardale Rd Edina, MN 55436-2685 E-mail: christ@normluth.org	952-828-1897 3G
Engel, Kenwood K (RT) 104 S Palmer Dr Bolingbrook, IL 60480	630-325-2220 5A	Engler, Dennis J 3545 Amherst Ave NW Massillon, OH 44646	330-832-8934 6E	Eppelsheimer, David G 523 4th Ave SE Jamestown, ND 58401-4222 E-mail: deppelsheim@buffalocity.net	701-252-2841 3B
Engelbrecht, Barbara I 961 Getwell Rd Memphis, TN 38111-7417 E-mail: pastor_e@bellsouth.net	901-327-4103 9D	English, Jeanne R 28744 Simmons Rd Perrysburg, OH 43551 E-mail: jenglish@accessoledo.com	419-874-7886 8D	Epperson, Alvin L Jr 230 Waco St McDade, TX 78650	512-279-2623 4E
Engelbrecht, Caroline E PO Box 82 Goose Lake, IA 52750-0082 E-mail: ceeng@iowanet.com	319-577-2234 5D	English, Jennifer A 1405 S 9th St Grand Forks, ND 58201 E-mail: jenglish@wiktel.com	701-772-4897 3B	Epply, Harold W 3034 N Craner St Milwaukee, WI 53211 E-mail: rymhw@excepc.com	414-968-1222 5J
Engelhardt, Bernard F (RT) 603 E Front St Berwick, PA 18603	570-752-5943 8E	English, Mark T Lutheran Homes Society 131 N Wheeling St Toledo, OH 43605 E-mail: mark_t_english@ecunet.org	419-693-0751 6D	Epting, Eugene L Jr (RT) 14 Black Forest Dr Savannah, GA 31410-2709	912-897-3988 9D
Engelhardt, Marcus G 2824 E 16th St Des Moines, IA 50316-1875	515-282-5639 5D	Englund, Richard H (RT) 374 Lake Meade Dr Apt C East Berlin, PA 17316-9369	717-259-6113 8D	Erat, William G Lutheran Children and Family Services 101 E Olney Ave Box C12 Philadelphia, PA 19120	215-276-7807 7F
Engelhart, G Andrew III 630 Biscayne Ave Absecon, NJ 08201-9748	609-652-8431 7A	Englund, Robert R 5001 Park Ave Minneapolis, MN 55417-1031 E-mail: englundmn@aol.com	812-822-1886 3G	Erb, Alfred H (RT) 713 Main St Shoemakersville, PA 19555	610-582-2065 7E
Engelling, Henry W (RT) 330 Paisano St New Braunfels, TX 78130	830-629-9931 4E	Englund, Ronald T (RT) 44 Lakeview Ave Falmouth, MA 02540-2830 E-mail: englund@cape.com	508-495-1621 7B	Erb, Sharon C 403 E Main St Roaring Spring, PA 16873 E-mail: psepius3@aol.com	814-224-4116 6C
Engelman, Emil J (RT) 2884 Sunset Dr Dallastown, PA 17313	717-244-3198 8D	Engquist, Debra R 685 Inca Fly Boulder, CO 80303	303-499-4567 2E	Erbes, Paul K 14088 Clayton Rd Chestertield, MD 63017 E-mail: pastorpaul@trinitychesterfield.org	638-227-5432 4B
Engelstad, David M 5901 Rowland Rd Minnetonka, MN 55343-8823	952-931-9639 3G	Engquist, Joanne E 66 Winthrop St Cambridge, MA 02138-6998 E-mail: jengquist@unilu.org	617-876-3256 7B	Erbstrom, Jeffrey M PO Box 246 Cayce, SC 29171-2461 E-mail: pastorjtc803@juno.com	803-794-3312 9C
Engelstad, John E 604 Lafayette Ave Story City, IA 50248-1424 E-mail: immanuel@storycity.net	515-733-4972 5F	Engstrom, Carl J 2515 Madison Ave Burlington, IA 52601-6697 E-mail: cepastor@interlink.net	319-752-3621 5D	Erdahl, Lowell O (RT) 1773 Eldridge Ave W St Paul, MN 55113-5688 E-mail: loerdahl@aol.com	651-691-1044 3H
Engelstad, Milo L (RT) 5100 W 102nd St Apt 214 Bloomington, MN 55437	952-842-8164 3G	Engstrom, John D 2030 Dexter Ave N No 223 Seattle, WA 98109	206-284-7637 1B	Erdal, Norris (RT) 1112 McKusick Rd Ln N Stillwater, MN 55082	651-351-0218 5H
Engelstad, Stephen L (RT) 412 S Jefferson St Ansgar, IA 50472	641-736-2457 5F	Engstrom, Richard W (RT) 480 Burdette Dr SW Apt A Cedar Rapids, IA 52404-2211	508-284-7637 1B	Erdal, Paul J PO Box 35 Chokio, MN 56221-0035 E-mail: paulerdal@msn.com	320-324-2656 3F
Engelstad, Stephen N 2313 17th Ave Kenosha, WI 53140-1860 E-mail: revstave1@hotmail.com	262-854-0364 5J	Engstrom, Robert A (RT) 1354 Lydia Dr Deltona, FL 32725-4855 E-mail: rengstrom@webtv.net	386-574-5974 3H	Erdman, James W 500 Cedar Circle Dr Lake St Louis, MO 63367	636-327-7729 4B
Engen, Richard T W250 S3625 Center Rd Waukesha, WI 53186 E-mail: rtingen@aol.com	262-542-7100 5J	Engwall, Paul R (RT) 288 St Germain St Minocqua, WI 54548-8206	715-358-5400 5G	Erdmann, Christine E 105 W Elm Gillespie, IL 62033-1135 E-mail: pazrnv@aol.com	217-839-2500 5C
Engesser, Laurie J PO Box 577 Shell Lake, WI 54871-0577 E-mail: salem@spacestar.net	715-468-7718 5H	Engwall, Robert P (RT) 3241 Louisiana Ave N Crystal, MN 55427	612-537-3286 3G	Erdmann, Kristine J 2545 Monroe St Toledo, OH 43620-1519 E-mail: kerdman1@aol.com	419-255-0886 6D
Engesser, Thomas A PO Box 577 Shell Lake, WI 54871-0577 E-mail: salem@spacestar.net	715-468-7718 5H	Ennis, William W J (RT) 109 Hogan Dr RR 1 Auburn, PA 17922	570-739-4849 7E	Erdos, Gary M 118 Old York-Hampton Hwy Yorktown, VA 23692-4818 E-mail: pastbr@stmark-elca.org	757-898-4395 9A
Engfelt, Derek J 5100 Camden Ave San Jose, CA 95124-5799 E-mail: derek.engfelt@st-lms-lutheran.org	408-284-3858 2A	Enquist, Roy J (RT) 4200 Massachusetts Ave NW Apt 403 Washington, DC 20016-4744	202-537-5135 8G	Erickson, Alan E 2503 Belair Dr Bowie, MD 20715 E-mail: al_njmo@ccoconline.net	301-282-7625 8G
Engfer, Bryan J 314 Barrie St Fort Atkinson, WI 53538-1724 E-mail: bjangfer@trinityfort.com	920-563-4145 5K	Enquist, Walter R 7576 San Jose Blvd Jacksonville, FL 32217-3557 E-mail: tmtenc@aol.com	904-733-3644 9E	Erickson, Frank L (RT) 176 Aaron Dr Kelso, WA 98626-1902	360-425-4734 1C
Engh, James D 2205 34th St SW Missoula, MT 59801	408-549-7792 1F	Enright, Glen A PO Box 250 Hartford, SD 57033-0250 E-mail: glenright@msn.com	605-528-3424 3C	Erickson, Henry E (RT) 16437 NE 19th St Bellevue, WA 98008-2601 E-mail: joanhenry@aol.com	425-401-8777

<b>Erickson, James T (RT)</b> 1753 NW 57th St Apt 405 Seattle, WA 98107-5618	206-706-4681 1B	<b>Erickson, Paul E (RT)</b> 1808 Barrington Dr Champaign, IL 61821-5705	217-356-7750 5C	<b>Erlanson, LeRoy A (RT)</b> 60 Mississippi Way NE Friday, MN 55432	763-574-1926 3G
<b>Erickson, John M</b> 9320 Meadow Way Everett, WA 98208-2432	425-337-6663 1B	<b>Erickson, Peter E (RT)</b> 27640 Leaf Rd Webster, WI 54893	715-866-7355 3G	<b>Erlenbusch, W Daniel</b> 26225 Bellemore Ramona, CA 92065	760-789-4478 2C
<b>Erickson, John R (RT)</b> 200 Governor Chippewa Falls, WI 54729 E-mail: john_erickson@hotmail.com	715-723-9051 5H	<b>Erickson, Peter F</b> PO Box 430 Chester, MT 58522-0430 E-mail: revtape@mcn.net	406-759-5585 1F	<b>Erling, Maria E</b> Luth Theological Seminary 61 Seminary Ridge Gettysburg, PA 17325-1795 E-mail: merling@tsg.edu	717-334-6286 7B
<b>Erickson, Leonard C (RT)</b> 920 7th Ave E Kalispell, MT 59901 E-mail: lenanbette@aol.com	406-755-9574 1B	<b>Erickson, Richard G</b> 7805 Sunkist Blvd Brooklyn Park, MN 55444	763-561-7332 3H	<b>Erling, S Bernhard (RT)</b> 1412 S Washington Ave St Peter, MN 56082	507-934-3878 3F
<b>Erickson, Albert E (RT)</b> 3219 Stratford Hall Ct Las Vegas, NV 89135-2140 E-mail: albert_e_erickson@hotmail.com	702-356-1522 3C	<b>Erickson, Richard L (RT)</b> 29323 Pineway Pequot Lakes, MN 56472-9444	3E	<b>Ernst, David J</b> 2626 Cokeler Ln Boise, ID 83712 E-mail: davidemat@hotmail.com	208-385-7020 1D
<b>Erickson, Alvin S Jr</b> 6732 Pleasant Ave S Minneapolis, MN 55423-2351	612-869-5450 3G	<b>Erickson, Richard L (RT)</b> 4777 South Rd Brainerd, MN 56401-1114 E-mail: lake2002@cpinternet.com	218-963-9765 3E	<b>Ernest, Andrea J</b> 903 Israel Creek Ct Knoxville, MD 21758-1352 E-mail: ajernest@aol.com	301-834-7372 8F
<b>Erickson, Brian L</b> 1500 W Maryland Ave Phoenix, AZ 85015 E-mail: pastorbrian@shepherdofvalley.com	602-249-1936 2D	<b>Erickson, Sheryl L</b> 5701 Raymond Rd Madison, WI 53711-4231	608-271-6633 5K	<b>Erno, Kimber D</b> Lutheran Center Apartado Postal 20-416 Mexico DF20-01000, MEXICO	8G
<b>Erickson, Carl W (RT)</b> 45120 Highway 79 No 207 Aguanga, CA 92536-9706	2C	<b>Erickson, Steven J</b> PO Box 282 Morton, IL 61550-0282	309-266-5883 5C	<b>Ernst, Debra K</b> 233 Hetzels Church Rd Pine Grove, PA 17963	570-345-6774 7E
<b>Erickson, Clinton G (RT)</b> 27648 Leaf Rd Webster, WI 54893	715-866-4985 5H	<b>Erickson, Willis F (RT)</b> 104 Nolan Dr Georgetown, TX 78628	512-863-2505 4E	<b>Ernst, Lynda Eastwood</b> Spirit of Peace Lutheran Church PO Box 564 Richmond Hill, GA 31324-0554	912-727-5608 9D
<b>Erickson, Dale A</b> W61N498 Washington Ave Cedarburg, WI 53012 E-mail: daerickson@ameritech.net	262-377-4484 5J	<b>Erickson-Pearson, Janice</b> 8008 S Madison Way Centennial, CO 80122-3631 E-mail: eptfam@aol.com	303-703-8142 2E	<b>Ernst, Matthew L</b> 5889 Ocean Hwy W Ocean Isle Beach, NC 28469 E-mail: mernst@atmc.net	910-579-0107 9B
<b>Erickson, Darren R</b> 2215 S 8th Ave Yuma, AZ 85366-4596 E-mail: pontifex_dre@yahoo.com	928-763-7429 2D	<b>Ericson, Jack L</b> 1715 Grant Rd Los Altos, CA 94024-6844 E-mail: imantlu@aol.com	650-967-4906 2A	<b>Erskine-Valentine, Karen R</b> PO Box 700 Aaronsburg, PA 16820-0700 E-mail: pastorkarenev@wmconnect.com	814-349-5961 8C
<b>Erickson, Donald C</b> 1975 Highway 94S St Charles, MO 63303-3744 E-mail: derick56@sbcglobal.net	636-946-8922 4B	<b>Ericson, John D</b> PO Box 1087 Stephens City, VA 22655-1087 E-mail: jericson01@yahoo.com	540-869-4019 9A	<b>Erson, Fredrick E (RT)</b> 23 Colony Rd Seymour, CT 06483	203-888-9058 7B
<b>Erickson, Donna Y</b> 13820 Community Dr Burnsville, MN 55337-4519	612-898-8428 3H	<b>Ericson, Mark J</b> 100 St John's Church Rd Concord, NC 28025	704-554-1190 9B	<b>Ertl, Brenda J</b> N4035 County Road ZZ Montello, WI 53949-7853	608-589-5760 5I
<b>Erickson, Erling (RT)</b> 240 E Ave No 311 Mahtomedi, MN 55116	651-762-4255 3C	<b>Ericson, Martin R</b> 1376 Hoyt Ave W St Paul, MN 55108-2300 E-mail: ericson@mniinter.net	651-648-7127 3H	<b>Ertl, Joseph F</b> 515 E Line St Minerva, OH 44857	330-868-4918 6E
<b>Erickson, Gary J</b> 1915 N 1st St DeKalb, IL 60115-1842 E-mail: cler01@msn.com	815-758-3203 5B	<b>Ericson, Robert F</b> 513 Madison St SE Watertown, MN 55388-1177 E-mail: robert@ericson.net	952-955-1891 3G	<b>Erzkus, Charles A</b> 1222 Vocke Rd Lavale, MD 21502-7519	301-729-1010 8F
<b>Erickson, Gary L</b> 1615 Wauwatosa Ave Wauwatosa, WI 53213 E-mail: mail@stmatthslutheran.org	414-774-0441 5J	<b>Ericson, Rodger T</b> 311 HSW/HIC 3005 Meder Dr Brooks AFB, TX 78235-5135	817-876-4370 4E	<b>Esbjornson, R Louise</b> 320 1/2 S 3rd St St Peter, MN 56082-1743	507-931-0884 3F
<b>Erickson, Gerald A (RT)</b> 2405 Springvale Rd Duluth, MN 55811	218-720-3410 3E	<b>Ericson, Wilbert M (RT)</b> 716 N Glenwood Pl Aurora, IL 60506 E-mail: powlaswil@aol.com	630-897-4723 5A	<b>Esbjornson, Robert G (RT)</b> 1553 Aspen Rd St Peter, MN 56082	507-931-4643 3F
<b>Erickson, Harold A</b> 605 Douglas St Alexandria, MN 56308	320-763-5178 3D	<b>Ericsson, Susan M</b> Southeastern Pennsylvania Synod 506 Haves Ave Norristown, PA 19401-4543 E-mail: sericsson@sepa.org	810-278-9400 7F	<b>Esbom, William N</b> 3 S 3rd St Mifflintown, PA 17059-1402 E-mail: esbjom@aol.com	717-436-6213 8E
<b>Erickson, Jerry W (RT)</b> PO Box 535 Amond, ND 58620-0535	701-879-6294 3A	<b>Eriksson, Lols Rogers</b> 10811 Margate Rd Silver Spring, MD 20901	301-681-6968 8G	<b>Escalera-Cifredo, Jose L</b> PO Box 391 Toa Alta, PR 00954-0391	787-279-8754 9F
<b>Erickson, Joel B</b> 1706 Lee Blvd North Mankato, MN 56003-2737 E-mail: joel2tal@aol.com	507-387-5537 3I	<b>Erlaman, Laura Ziehl</b> 5475 Snyder Ln Rohnert Park, CA 94928	707-795-7853 2A	<b>Eschberger, Lee G (RT)</b> PO Box 126 Paige, TX 78659-0126	210-253-0246 4E
<b>Erickson, John D (RT)</b> 1 Paulin Blvd Leonia, NJ 07605-1320	3G	<b>Erlaman, R Daren</b> 5475 Snyder Ln Rohnert Park, CA 94928	707-795-7853 2A	<b>Eschen, William</b> 74 Trinity Pl New York, NY 10006	7C
<b>Erickson, Jonathan O</b> PO Box 186 Center, ND 58529-0186	701-794-3166 3A	<b>Erlander, Daniel W (RT)</b> PO Box 1059 Freeland, WA 98249-1059	360-331-4066 1B	<b>Esoobar, Ruben</b> 817 Beech St Salinas, CA 93905-3611	831-424-2935 2A
<b>Erickson, Jules R</b> 8100 Belden Blvd Cottage Grove, MN 55016-2698	651-459-1117 3H	<b>Erlander, Phillip N (RT)</b> 1607 Vasquez Cir Colorado Springs, CO 80915 E-mail: eerlander@aol.com	719-591-2159 2E	<b>Eshbach, Clifton D</b> PO Box 32 McKnightstown, PA 17343-0032 E-mail: ceshbach@hotmail.com	717-334-3992 8D
<b>Erickson, Lowell O (RT)</b> 910 36th St Washougal, WA 98671 E-mail: EudEric@aol.com	360-835-2341 1C	<b>Erlanson, James E</b> 285 N Dale St St Paul, MN 55103-2496 E-mail: luthrdmr@men.com	651-227-8295 3H	<b>Eske, Jack J (RT)</b> 616 I St Central City, NE 68828-1641	308-946-5059 4A
<b>Erickson, Paul D</b> 1400 S Robert St West St Paul, MN 55118-3197 E-mail: perickson@augustana.com	651-457-3373 3H	<b>Erlanson, L Alden (RT)</b> 5140 Ridgeway Dr Orlando, FL 32819 E-mail: alenamy@juno.com	407-352-4633 9E	<b>Eskildsen, Edward C (RT)</b> 512 W 6th St Claremont, CA 91711-4254	909-624-8404 2C
				<b>Eskritt, Ella E (RT)</b> 16129 W Monte Cristo Ave Surprise, AZ 85374 E-mail: concordiapastor@aol.com	2D

<b>Ealinger, Keith H</b> 4200 Market St Camp Hill, PA 17011-4125 E-mail: pastor@sttlm.com	717-737-5243	8D	<b>Evans, Thomas W</b> PO Box 473 Newberry, MI 49868-0473 E-mail: tevans@up.net	906-283-8331	5G	<b>Evers, Paige G</b> 3807 N Charles St Baltimore, MD 21218-1898	410-238-2358	8F
<b>Espe, Charles E</b> PO Box 457 New Richland, MN 56072-0457 E-mail: ceespe@smig.net	507-465-3539	3I	<b>Evanson, Rhea J</b> PO Box 217 Amboy, MN 56010-0217 E-mail: jlk@hickorytech.net	507-674-3677	3I	<b>Eversole, Kerry B</b> PO Box 314 Lanesboro, MN 55949-0314 E-mail: bupluth@acegroup.cc	507-467-3344	3I
<b>Espegren, Franklin T</b> 5901 San Juan Ave Citrus Heights, CA 95621	916-968-7242	2A	<b>Evant, Patricia A</b> 7402 43rd Ave Apt 2K Elmhurst, NY 11373-1838	718-458-1860	7C	<b>Everson, A Joseph</b> California Lutheran University 60 W Olsen Rd Thousand Oaks, CA 91360	805-492-2411	2B
<b>Espeland, Leif J</b> 8414 Dassel Dr Fountain, CO 80817-1537	719-382-1233	5L	<b>Evavold, Charles A (RT)</b> 9965 Tamarack Cove Woodbury, MN 55125-4851	651-501-0887	3H	<b>Everson, Curtis P (RT)</b> 7709 Carrington Dr Apt C Madison, WI 53719	608-828-2622	5K
<b>Espeland, Loren J (RT)</b> 2250 Luther Pl #109 St Paul, MN 55108 E-mail: shloren@juno.com	651-645-1174	3F	<b>Evavold, Curtis G</b> 3208 Dupont Ave S Minneapolis, MN 55408	612-823-3525	3E	<b>Everson, Dennis J</b> Luther Seminary 2481 Como Ave St Paul, MN 55108-1496	651-647-3456	3D
<b>Espeland, Orlo G (RT)</b> 579 Cades Ct Bolingbrook, IL 60440-2130	708-378-5329	5B	<b>Evavold, Jerome R</b> 1108 E 8th St Duluth, MN 55805	218-724-9369	3E	<b>Everson, Duane R</b> 1819 Estate Ln Northfield, MN 55057-3212	507-645-7334	3I
<b>Espeseth, Gloria A</b> 2896 Melbourne Dr San Diego, CA 92123-3536 E-mail: gespeseth@cox.net	858-277-6572	2C	<b>Evellan, R Ray (RT)</b> 39 S 24th St Harrisburg, PA 17103-2003	717-233-1837	8D	<b>Everson, Harold B (RT)</b> 2317 Nina Clare Rd Billings, MT 59102 E-mail: harold.everson@ecunet.org	406-652-5363	1F
<b>Espinosa, Pablo B</b> 837 S Sierra Vista Ave Apt 8 Alhambra, CA 91801	626-457-9043	2B	<b>Evans, Thomas L</b> 36069 Elaine Way Yucaipa, CA 92399-6303 E-mail: ev-fam@webtv.net	909-795-1717	2C	<b>Ewaldsen, Joan O (RT)</b> PO Box 897 Cherokee Village, AR 72525-0897	870-257-2489	4C
<b>Esse, Robert E (RT)</b> 3346 Cummings Ave Eau Claire, WI 54701-7388	715-834-8788	5H	<b>Evensen, Katherine A</b> 47 S Century Ave Maplewood, MN 55119-5298 E-mail: evensenk@qwest.net	651-739-7094	3H	<b>Ewbank, Sean M</b> 7220 Rosedale Hwy Bakersfield, CA 93308-5846 E-mail: pastor@ccolife.com	861-588-1510	2B
<b>Esseck, Marsella R</b> RR 3 Box 349G Slippery Rock, PA 16057-0717 E-mail: noahsark@ccla.com	724-530-2242	8B	<b>Evenson, Carl R</b> Region 5 675 Deerwood Ave, Ste 4 Neenah, WI 54956-1629 E-mail: carl.evanson@ecunet.org	920-720-9880	5I	<b>Ewen, Bruce T</b> 148 Commodore Rd Manahawkin, NJ 08050-4802	809-660-2093	7A
<b>Essinger, Jerome D (RT)</b> 4431 Westwyway Dr Swartz Creek, MI 48473-8228	810-720-1274	6A	<b>Evenson, David C</b> 903 25 Rd Axtell, NE 68924-2423 E-mail: de743@aol.net	308-743-2597	4A	<b>Exley, Charles R (RT)</b> 10105 Alexandria Rd NE Albuquerque, NM 87122 E-mail: crexley@cocogold.net	505-857-9838	2E
<b>Essinger, Jesse W (RT)</b> 7504 Palmetto Cir Austin, TX 78749-3119	512-280-7644	4E	<b>Evenson, Emil W Jr (RT)</b> 3435 Fairfax St Apt 16 Eau Claire, WI 54701 E-mail: ewejde@aol.com		5H	<b>Eyberg, Stanley E (RT)</b> 3 Brompton Dr Bella Vista, AR 72714	479-855-4140	4C
<b>Estenson, Gordon R</b> 904 Twin Harbor Dr Winneconne, WI 54988 E-mail: grestens@athenet.net	920-582-8621	5I	<b>Evenson, John A</b> Lutheran World Federation 150 Route de Ferney PO Box 2100 CH1211 Geneva 2; SWITZERLAND	011-20-7928-868	7C	<b>Eyer, Mervin S (RT)</b> 2605 Talbot Rd Baltimore, MD 21216-1621	410-468-7672	8F
<b>Estergren, Noel G</b> 1420 3rd Ave San Diego, CA 92101-3101 E-mail: noelgretchen@aol.com	619-234-6149	2C	<b>Evenson, Leland E (RT)</b> 17900 182nd Ave Big Lake, MN 55309	763-263-2773	3G	<b>Fabac, Joan E</b> PO Box 469 Elgin, TX 78621-0469 E-mail: ab5up@aol.com	512-285-5036	4E
<b>Estrem, John C</b> PO Box 127 LaMoure, ND 58458-0127 E-mail: estremnd@netscape.net	701-883-5991	3B	<b>Evenson, Leland E (RT)</b> 317 Parkview Ln Kimberly, WI 54136	414-993-9969	5I	<b>Fabie, Jo Ann</b> 25 Village Homes Dr Waunakee, WI 53597-1182	808-850-3350	5K
<b>Estrem, Norman K (RT)</b> 2010 NW 4th St Faribault, MN 55021		3I	<b>Evenson, O S Chet (RT)</b> 1990 Cinnamon Teal Dr Redmond, OR 97756	541-548-0547	2E	<b>Fabrizius, Louis E (RT)</b> 6412 Manchester Ln Bakersfield, CA 93309	805-834-0151	2B
<b>Ettlemeyer, Gary V</b> 442 W Hill Rd Glen Gardner, NJ 08828 E-mail: gargin@comcast.net	908-537-4824	7A	<b>Evenson, Reuben C (RT)</b> 6144 Yosemite Dr Newburgh, IN 47630-2011	812-858-3795	6C	<b>Fackler, James D (RT)</b> 821 N 8th St Vandalia, IL 62471	618-285-0217	5C
<b>Ewaroo, D Randolph</b> 15 Brinkerhoff St Jersey City, NJ 07304	201-332-1179	7A	<b>Evenson, Richard V</b> PO Box 686 Verdala, WA 99037-0686	509-926-8611	1D	<b>Fackre-Cochise, Bonnie E</b> 497 Westside Ave Box 188 Jersey City, NJ 07304 E-mail: tomorrowbound@earthlink.net		7B
<b>Eustis, Renata E</b> 5101 16th St NW Washington, DC 20011-3896 E-mail: revenata@starpower.net	202-829-6727	8G	<b>Evenson, Walter H (RT)</b> 2605 Glenn Dr Columbia, MO 65202-2052		4B	<b>Fadness, Arley K (RT)</b> 12035 Dakota Pine Rd Custer, SD 57730 E-mail: arpmfad@gwtc.net	605-679-5044	3C
<b>Evans, Carl E</b> 511 E Monroe St Little Falls, NY 13365-1220 E-mail: holytrinity@usadatanet.net	315-823-4091	7G	<b>Everett, Daryl S</b> 4201 N Main St Columbia, SC 29203	803-786-5150	9C	<b>Fagerberg, Donald H (RT)</b> 1024 Kenilworth Ln Glenview, IL 60025 E-mail: jfagerberg@aol.com	847-729-1644	5A
<b>Evans, D Mitchell</b> PO Box 2267 Batesburg, SC 29006-0267	803-532-4273	9C	<b>Everett, David P</b> PO Box 123 Somerset, WI 54025-0123	715-247-3341	5H	<b>Faggart, Brady Y Jr (RT)</b> 3720 Moss Creek Dr Greensboro, NC 27410-9140	336-665-6439	9B
<b>Evans, George W Jr</b> 1545 Chain Bridge Rd McLean, VA 22101-4420 E-mail: pastorevans@redeemer-mclean.org	703-356-3346	8G	<b>Everett, Paul M</b> 401 Riverview Dr Glendive, MT 59330 E-mail: peverett@aol.com	406-365-3369	1F	<b>Fagne, Ivan B (RT)</b> 1611 Pheasantwood Trl Northfield, MN 55057-3076	507-663-0984	3I
<b>Evans, J Pierce Jr (RT)</b> PO Box 7 Little Mountain, SC 29075-0007	803-945-7561	9C	<b>Everlet, Burton L</b> 2677 Knob Hill Dr Dubuque, IA 52003-0256 E-mail: beverlet@mchsi.com	563-690-0789	5D	<b>Fahey, Kristine</b> 420 West Ave S La Crosse, WI 54601 E-mail: tfahey@acegroup.cc	608-784-2304	5L
<b>Evans, John H (RT)</b> 12900 Lake Rd Apt 206 Lakewood, OH 44107 E-mail: jevans@stpaulberea.org	216-221-6670	6E	<b>Everlet, Norma J Cook</b> Warburg Theo Seminary PO Box 5004 Dubuque, IA 52004-5004	319-589-0200	5D	<b>Fahlman, Kenneth C (RT)</b> 1786 Petrota Rd Wellsville, NY 14895-9356	716-593-7100	7C
<b>Evans, Mark W</b> 246 Benjamin St Romeo, MI 48065 E-mail: pmevans@mich.com	810-752-4588	6A	<b>Evers, Eric W</b> 1515 Emmorton Rd Bel Air, MD 21014-5641 E-mail: pr.evers@cgscelca.org	410-838-8081	8F	<b>Fahrenbrink, Don W</b> 1650 Winfield Dr Lakewood, CO 80215-2551	303-467-4686	2E

**F**

<b>Fahrenthold, Sally C (RT)</b> 2658 N Ridgewood Ct Wichita, KS 67220	316-683-8649 4B	<b>Farley, David E</b> 2111 Sansom St Philadelphia, PA 19103 E-mail: pfarley@aol.com	215-567-3668 7F	<b>Feaster, Dan G</b> Samaritan Counseling Center 2165 Linden Ave Madison, WI 53704 E-mail: dfeaster@aol.com	608-663-0763 5K
<b>Fahron, Cletus W (RT)</b> 739 Maplewood Ave Ambridge, PA 15003	724-266-1340 8B	<b>Farley, Suzan H</b> 900 Washington Crossing Rd Newtown, PA 18940-2708 E-mail: revstarley@aol.net	215-497-0447 7F	<b>Featherstone, Rudolph R (RT)</b> 2816 Berwick Blvd Columbus, OH 43209	614-239-7950 6A
<b>Faliletaz, Vernon P (RT)</b> 100 S Orchard St Northfield, MN 55057	507-645-7280 3I	<b>Farmer, Chris M</b> PO Box 116 Haigler, NE 69030-0116 E-mail: chris.farmer@ecunet.org	785-332-3002 4A	<b>Fecher, Benjamin D</b> 2102 N 40th St Seattle, WA 98103-8399 E-mail: pastor@mwlink.com	206-632-2682 1B
<b>Fair, Charles E (RT)</b> 713 Carolina Ave Riverview Park Reading, PA 19605 E-mail: ClouFair@aol.com	610-929-5105 7E	<b>Farness, Ray H (RT)</b> 31257 E Nine Dr Laguna Niguel, CA 92677	949-248-4800 2C	<b>Fechner-Pelletier, Janet L</b> 5108 W Genesee St Carnillus, NY 13031-0011 E-mail: revjfp@usadatanet.net	315-487-9380 7D
<b>Fair, Keith C</b> 1000 W Main St Lansdale, PA 19446-1998 E-mail: kfair@trinitylansdale.com	215-366-1710 7F	<b>Faro, D Randall</b> 103 Wallace Rd Chehalis, WA 98532-8625 E-mail: kingtut13@earthlink.net	360-748-4741 1C	<b>Fedde, Robert H (RT)</b> 1201 Broadway Centerville, SD 57014-2304	605-333-3333 3C
<b>Fairchild, William W</b> 467 Main St Conyngham, PA 18219 E-mail: wfairchild@ccomm.com	570-768-1572 7E	<b>Farrow, Christine L</b> 807 W Mercury Blvd Hampton, VA 23666	757-838-2636 9A	<b>Feeser, William H Jr</b> 2500 Shasta View Dr Redding, CA 96002-1560 E-mail: pastorbill@stjamesca.com	530-221-6474 2A
<b>Fakes, Dennis R</b> 701 S Pleasant Ave Lodi, CA 95240-4733 E-mail: drfakes@hotmail.com	209-368-2747 2A	<b>Farwell, Edwin D (RT)</b> 504 Locust Rd Decorah, IA 52101-1002	319-382-3509 5F	<b>Fege, Hartmut (RT)</b> PO Box 2892 Pawleys Island, SC 29585-0882	843-237-5092 9C
<b>Falcon, Gilberto</b> PO Box 1045 Plymouth, FL 32768-1045 E-mail: gilbertofalcon@msn.com	407-850-2910 9E	<b>Farwig, Stephen E</b> 847 S Virginia St Ste 300 Milwaukee, WI 53204-1535 E-mail: starwig@sswis.org	414-325-3073 5J	<b>Fehl, Bruce A (RT)</b> 1857 Redcoat Ln Clearwater, FL 33764	727-531-2629 9E
<b>Falk, Dennis A (RT)</b> 12164 Clinton Rd Clinton, MI 49236	517-456-7780 6A	<b>Fasse, Vernon W (RT)</b> 12411 Douglas Pkwy Urbandale, IA 50322	515-278-5018 5D	<b>Fehr, Roger H (RT)</b> 3345 Midway St Eau Claire, WI 54703-1168	715-832-0096 5H
<b>Falk, George K H (RT)</b> 2003 Bayview Heights Dr-264 San Diego, CA 92105	619-262-0974 2C	<b>Fath, Ingrid A</b> 61 Church St Teaneck, NJ 07666 E-mail: ifath@aol.com	201-837-3189 7A	<b>Fehring, Gary W (RT)</b> 250 3rd Ave SE Mlaca, MN 56353	320-983-6724 3E
<b>Falk, Philip L (RT)</b> 4303 Friday Bay Ln Davenport, WA 99122 E-mail: phifalk@famrc.org	509-725-0565 1D	<b>Fatzinger, Robert E Jr</b> 802 Old Wyomissing Rd Reading, PA 19611 E-mail: rrfatz@aol.com	610-478-0922 7E	<b>Fehring, John W Jr (RT)</b> PO Box 3295 Gettysburg, PA 17325-0295	717-624-1914 7D
<b>Falk, V William (RT)</b> 3160 Preserve Ln Apt 1C Cincinnati, OH 45239-6909	513-245-0479 6F	<b>Fauerbach, Peter W</b> Shands Hospital PO Box J-323 Gainesville, FL 32610-0001	352-395-0123 9E	<b>Felertag, Paul H J</b> 516 Colonial Park Dr Santa Rosa, CA 95403-1148	707-838-9964 2A
<b>Falksen, Bruce P</b> 30456 Mower-Freedom City Rd Austin, MN 55912-9748 E-mail: bfalksen@smig.net	507-437-3000 3I	<b>Fauske, Paul A</b> 8501 SE 40th St Mercer Island, WA 98040 E-mail: pfauske@htkomi.org	206-232-3270 1B	<b>Felg, Erik W</b> 317 N 6th St Lake City, MN 55041-1505 E-mail: firstfute@earthlink.net	651-345-2695 3I
<b>Faligatter, Robert K (RT)</b> 402 Baldwin Harlan, IA 51537	712-755-2716 5E	<b>Faust, Boyd Q</b> 13636 FM 109 Brenham, TX 77833	979-836-4958 4F	<b>Felghtner, Blaine E</b> 5424 Hollow Tree Ln Keedysville, MD 21756-1544 E-mail: forgiven@intrepid.net	301-432-5447 8F
<b>Fallon, Donald J (RT)</b> 1804 Kenmar Manhattan, KS 66502	712-755-2716 5E	<b>Faust, Daniel G (RT)</b> PO Box 27 Dazey, ND 58429-0027	712-755-2716 5E	<b>Fell, Catherine A</b> 1824 N 12th St Reading, PA 19604	202-441-5820 8G
<b>Faltin, Linda Ann</b> PO Box 4026 Archdale, NC 27283-0026	336-431-7491 9B	<b>Faust, Frederick H</b> Schwabens Creek Rd Rebuck, PA 17867 E-mail: fredem@tds.net	570-425-2200 8E	<b>Fell, Paul H (RT)</b> 1624 N 12th St Reading, PA 19604	610-374-7768 7E
<b>Fandrich, Jeannine M</b> 223 E Water St Oak Harbor, OH 43449 E-mail: mamarev@hotmail.com	419-898-5720 6D	<b>Faust, Gerald W</b> 733 Ridge Rd Sellersville, PA 18960 E-mail: gerald.faust@verizon.net	215-257-9423 7F	<b>Feltnor, Kenneth C Jr</b> Diakon Lutheran Social Ministries 798 Hausman Rd Allentown, PA 18104 E-mail: feltnork@diakon.org	610-682-1218 7E
<b>Fangmann, Richard C</b> PO Box 605 Sunbury, PA 17801-0605 E-mail: pastortrich.zion@grm.net	570-286-6459 8E	<b>Faust, Harold V</b> RR 2 Box 658 Florence, WI 54121	815-696-3494 5G	<b>Feltnor, Ethan A</b> PO Box 116 Fulton, KS 67442-0116	785-668-2551 4B
<b>Fangmeier, Kurt J</b> 26830 W Park Ave Roseville, MI 48066-3355	810-775-3919 6A	<b>Faust, Richard F Sr (RT)</b> 1031 Skyview Dr Dayton, OH 45449 E-mail: rffast@ix.netcom.com	937-859-6112 6F	<b>Feltnor, Mary A</b> PO Box 370 Elk Point, SD 57025-0370 E-mail: feltnorm@tw.net	605-356-2805 3C
<b>Fankhael, Stuart K</b> PO Box 427 Pelican Rapids, MN 56572-0427	218-863-8743 3D	<b>Fauth, Paul E Jr (RT)</b> 791 S 9th St Lander, WY 82520	307-332-3882 2E	<b>Felde, Marcus P B</b> 5889 S State Rd 129 Versailles, IN 47042-9744 E-mail: mfelde@seldata.com	812-689-6989 6C
<b>Fanslau, Cathy A</b> 212 Holly Grove Lutheran Church Rd Lexington, NC 27282 E-mail: pastorcathy@taxcominc.net	336-249-2807 9B	<b>Fawcett, Louis R III</b> 5080 Shemills Ford Rd Salisbury, NC 28147-7548 E-mail: lfawcett@salemca.org	704-636-0352 9B	<b>Feldman, George R</b> PO Box 158 Quickburg, VA 22847-0158	540-740-3587 9A
<b>Fant, P Daniel</b> PO Box 487 Phillipsburg, OH 45354-0487 E-mail: PDF409@aol.com	937-884-5104 6F	<b>Fazzini, Cynthia J</b> 442 South Route 73 Berlin, NJ 08009 E-mail: cfazzini@erots.com	856-767-0650 7A	<b>Felker, Ernest A (RT)</b> 1411 Azalea Dr Newberry, SC 29108-3083	803-547-1111 9C
<b>Farb, Kenneth E (RT)</b> 1209 21st Ave Apt D109 Rock Island, IL 61201-7928	309-786-5377 5G	<b>Fearer, William R (RT)</b> 340 Landis Ave Waynesboro, PA 17268-1871	717-765-4704 8F	<b>Fellbaum, Bryce L</b> PO Box B Greenbush, MN 55726 E-mail: fellbaumbruce@netscape.net	218-782-2571 3D
<b>Farlee, Robert B</b> Augsburg Fortress Publishers PO Box 1209 Minneapolis, MN 55440-1209	612-330-3245 3G	<b>Feeser, Timothy P</b> 109 Main St Reisterstown, MD 21136-1211	410-833-1604 8F	<b>Felske, Triffel L</b> 300 Bloomfield St Hoboken, NJ 07030 E-mail: trifelske@aol.com	201-556-7834 7A
<b>Farley, Dale M</b> 4119 Woodway Dr Monroe, LA 71201 E-mail: zaftig@bayou.com	318-323-4804 4D			<b>Feltman, Ronald W</b> 1 Cashel Ct Irmo, SC 29063-8493 E-mail: pastron@bellsouth.net	803-407-2510 6C

<b>Femrite, Norman A</b> 9701 S Brandt Ave Oak Lawn, IL 60453-3026 E-mail: pastornorm@trinityof.com	708-422-0193 5A	<b>Fetter, David E</b> PO Box 127 Salisbury, PA 15558-0127	814-662-4041 8C	<b>Fiene, Mary A</b> 905 Radwood St Oxnard, CA 93033-5009 E-mail: mfiene@aol.com	805-486-5383 2B
<b>Fensom, Simon G</b> PO Box 396 Spicer, MN 56288-0396 E-mail: faithspicer@willmar.com	320-796-2522 3F	<b>Fetter, M David Jr</b> 7210 Brush-Country Rd Austin, TX 78749-2374 E-mail: dfetter@austin.r.com	512-892-4040 4E	<b>Figg, Amy C</b> 544 Broadway NW Knoxville, TN 37917 E-mail: amyfigg@st-johns-lutheran.org	865-523-3330 9D
<b>Fensterer, William C (RT)</b> 123 E 15th St New York, NY 10003	212-677-4800 7C	<b>Fetter, Raymond L (RT)</b> 18 Franklin Dr Elizabethtown, PA 17022-3120	717-367-1062 8D	<b>Figley, Harold L (RT)</b> 519 Snowglen Englewood, OH 45322	913-836-1519 6F
<b>Fenton, John E</b> RR 4 Box 212 Sunbury, PA 17801-9142 E-mail: john.fenton@ecunet.org	570-286-5356 8E	<b>Fetterly, Walter P (RT)</b> 222 Kildeer Ln Grantsville, MD 21536	410-666-3136 8F	<b>Figueiro, Anna S</b> 2500 S Volusia Ave Orange City, FL 32763-9124	904-775-9676 9E
<b>Fenton, Phillip R</b> 3901 Bill Owens Pky Longview, TX 75605 E-mail: pfenton@aol.com	903-295-7423 4D	<b>Fetzer, Gregory C</b> 8 Sherwood Rd Cockeysville, MD 21030-2324 E-mail: aka_pg@yahoo.com	410-666-3136 8F	<b>Figueroa, Joaquin</b> 1410 Foothill Dr Vista, CA 92084-4150	760-724-5440 2C
<b>Ferchen, Duane V</b> 712 Storey Blvd Cheyenne, WY 82001	307-634-6575 2E	<b>Feucht, Robert C</b> 456 Saddle Ln Grosse Pointe Woods, MI 48236-2729	810-772-1455 6A	<b>Fiksdal, Stephen A</b> PO Box 395 Mabel, MN 55954-0395 E-mail: stephen.fiksdal@ecunet.org	507-493-5293 3I
<b>Ferlin, James A (RT)</b> 9316 SE 36th St Mercer Island, WA 98040	206-232-9720 1B	<b>Feuerhak, Donald L</b> 32756 150th St Cedar Falls, IA 50613 E-mail: fredsvil@cedarnet.org	319-989-2065 5F	<b>Filer, Carl W</b> 30 Liberty St Shillington, PA 19607-1802 E-mail: graeceshil@aol.com	610-777-7885 7E
<b>Fergus, Deborah E</b> 11676 Hamilton Ave Cincinnati, OH 45321-1127 E-mail: augsburgpastor@fuse.net	513-825-2240 6F	<b>Feuerhak, Ronald L</b> Apple Valley Assisted Living 305 27th Ave S Clear Lake, IA 50426	641-357-7083 5F	<b>Fillus, John W</b> 105 3rd Ave SW Roseau, MN 56751-1409 E-mail: jfillus@wiktel.com	218-463-1392 3D
<b>Ferguson, Dennis J</b> 11403 Perry Hwy Waxford, PA 15090-8751	724-935-1226 8B	<b>Feustel, Harvey E Jr (RT)</b> 12799 W Highland Ln Huntley, IL 80142	647-869-5661 5A	<b>Finch, Richard D</b> E 318 24th Ave Spokane, WA 99203-2499	509-747-3677 1D
<b>Ferguson, Gerald M</b> 3701 Jefferson Ave Midland, MI 48640 E-mail: gmferg@aol.com	989-631-0692 8B	<b>Fevig, Loren G (RT)</b> 200 Park Ave Apt 7 Ulen, MN 56585	218-596-8353 3D	<b>Finck, Murray D</b> Pacifica Synod 23655 Via Del Rio Ste B Yorba Linda, CA 92887-2718 E-mail: mdfinck@aol.com	714-692-2791 2C
<b>Ferguson, Kenneth (RT)</b> 3 Sidewinder Loop Montana City, MT 59634-9823	808-637-9473 1F	<b>Fevold, Eugene L (RT)</b> 1995 W Skillman Ave St Paul, MN 55113	651-633-0738 3G	<b>Finegan, Katherine A</b> PO Box 31 Republic, MI 49879-0031	906-376-8826 5G
<b>Ferkey, Suzanne M</b> 2605 W 52nd St Minneapolis, MN 55410	612-925-2180 3G	<b>Fibranz, Michael J</b> 119 N Elm McPherson, KS 67460	316-241-0424 4B	<b>Finger, Andrew R (RT)</b> 9 Ashbourne Ct South Portland, ME 04106-6426	207-799-1886 7B
<b>Ferkin, Kris D H</b> PO Box 197 Willow Lake, SD 57278-0197 E-mail: ferk@unidial.com	605-625-5578 3C	<b>Fick, Calvin C (RT)</b> 22385 180th St Allison, IA 50802-9773	513-637-7083 5F	<b>Finger, Paul L</b> 329 E State St Mason City, IA 50401 E-mail: pfinger@jumptgate.net	641-423-7749 5F
<b>Fernandez Bocangel, Juan C</b> 125 W Stevens St St Paul, MN 55107-2508 E-mail: jaf@ustfamily.net	651-227-6956 3H	<b>Fick, John H</b> 1720 20th St S Grand Forks, ND 58201	701-772-3122 3B	<b>Fink, Eric E</b> PO Box 188 Prosperity, SC 29127-0188 E-mail: krefink@aol.com	803-364-8331 9C
<b>Ferne, John S</b> 5727 E Mystic Bay Marblehead, OH 43440-4035 E-mail: john.ferne@ecunet.org	419-734-4035 6D	<b>Ficken, Carl F Jr (RT)</b> 5743 Forest Rd Stone Mountain, GA 30087-2715	770-381-5235 9D	<b>Fink, Kenneth W</b> PO Box 888 Monroe, NC 28111-0888 E-mail: kwf@clergy.net	704-283-5244 9B
<b>Ferne, Richard C</b> 6517 Finzel Rd Whitehouse, OH 43571	419-877-0607 6D	<b>Ficken, Carol L</b> 8548 Trumbauer Dr Wyndmoor, PA 19038-7451	215-836-2388 7F	<b>Fink, Ronald W</b> PO Box 100 Cherryville, NC 28021-0100 E-mail: revron@shelby.net	704-435-9264 9B
<b>Ferne-Johnson, Elizabeth A</b> 21230 Moross Rd Detroit, MI 48236	313-881-9210 6A	<b>Fickenscher, Pamela R</b> 4113 W 54th St Edina, MN 55424 E-mail: pfickenscher@ecic.org	952-928-3808 3G	<b>Fink, Russell E (RT)</b> 1240Q Gamini Dr Annapolis, MD 21403-1221	410-280-7366 8F
<b>Fersoler, Eugene R</b> 1744 SE Lakeview Dr Sebring, FL 33870 E-mail: cardni@strato.net	813-385-0797 9E	<b>Fidler, Stacie R</b> 4501 7th Ave Rock Island, IL 61201 E-mail: pastorstacie@revealed.net	309-786-8333 5B	<b>Fink, Victoria E</b> 804 Heather Ln Neenah, WI 54956	920-720-6886 5I
<b>Ferroe, Jennings G (RT)</b> 910 Cannon Valley Dr Apt 1216 Northfield, MN 55057-3341	507-645-6559 3I	<b>Fidler, Douglas E</b> 600 S Water St Kent, OH 44240-3550 E-mail: pfid@aol.com	330-873-5445 6E	<b>Fink, William W</b> 3948 Brockton Dr Toledo, OH 43623	419-882-6311 6D
<b>Ferra, John B Jr</b> 175 E Main St New Freedom, PA 17349-0025 E-mail: seaferra@nfdc.net	717-235-2315 8D	<b>Fidler, Edwin R (RT)</b> 387 N Lighthouse Oval Lakeside Marblehead, OH 43440	419-798-9271 6D	<b>Finley, J Patrick</b> 1070 W Main St Apt 805 Hendersonville, TN 37075 E-mail: revfinley@comcast.net	615-264-3215 9D
<b>Ferraro, Paul M</b> 6025 Glenridge Dr NE Atlanta, GA 30328-4171	404-255-8668 9D	<b>Fiechter, Stephen M</b> 476 E Center St Anaheim, CA 92804 E-mail: sfiechter@aol.com	714-635-5377 2C	<b>Finley-Shee, Barbara L</b> PO Box 127 Lyle, MN 55953-0127	507-325-4684 3I
<b>Ferrell, Ronald B</b> 1013 Franklin Grove Rd Dixon, IL 61021-3919 E-mail: ferrell@ecunet.org	815-284-2804 5B	<b>Fiedler, Fredrick W (RT)</b> 2052 Sherwood Forest Dr Orange City, FL 32763	607-635-5377 2C	<b>Finney, David N Jr (RT)</b> 707 Sanford Ave Johnstown, PA 15905	814-255-6432 6C
<b>Ferrie, John J Jr</b> 262 Old Oak Post Rd East Amherst, NY 14051-2410	716-636-5903 7D	<b>Field, Alan J</b> 8701 E Old Spanish Trl Tucson, AZ 85710-4467 E-mail: azfield2000@yahoo.com	520-296-2461 2D	<b>Finney, John E Jr (RT)</b> 1215 N Oak Park Ave Oak Park, IL 60802-1254 E-mail: jfinney@jaret.org	5A
<b>Ferro, Robert F Jr</b> 15480 Triskett Rd Cleveland, OH 44111-3022 E-mail: ferro@core.com	216-941-7880 6E	<b>Field, James C</b> 590 S Hougen Apt #208 Northwood, ND 58267-0573	701-587-6011 3B	<b>Finsadda, Edith T</b> Lake Forest Hospital 660 N Westmoreland Rd Lake Forest, IL 60045	847-535-6070 5A
<b>Fett, Randal R</b> 1020 State St Spearfish, SD 57783-2144 E-mail: osc3@rushmore.com	605-642-3715 3C	<b>Fieldhouse, Ruth A</b> 312 Kensington Court York, PA 17402-8426	717-843-5920 6D	<b>Finsand, Christine S</b> 304 Fillmore St SE Chatfield, MN 55923-1396 E-mail: chatlutheran@msn.com	507-867-4721 3I

<b>Finsand, Eric P</b> 304 Fillmore St SE Chatfield, MN 55923-1396 E-mail: chetlutheran@msn.com	507-867-4721	3I	<b>Fisher, David R</b> Lower Susquehanna Synod 900 S Arlington Ave Ste 208 Harrisburg, PA 17109	717-652-1852	8D	<b>Fitch-Ziyad, Mona F</b> 409 Whitehorse Pike Oaklyn, NJ 08107 E-mail: mona_fitch@hotmail.com	856-541-0301	7A
<b>Finstuen, John N</b> Central Lutheran Church 1820 NE 21st Ave Portland, OR 97212-4739 E-mail: pastor@centralportland.org	503-284-2331	1E	<b>Fisher, Donald J (RT)</b> 33561 Halyard Dr Dana Point, CA 92629	949-248-8728	2C	<b>Fitzer, Richard A</b> 400 Lindquist St Onamia, MN 56359 E-mail: rafitzer@mlc2.net	320-532-3366	3E
<b>Flintzen, Howard E</b> 2622 Lakeshore Dr Sheboygan, WI 53081 E-mail: flintzen@earthlink.net	414-451-9103	5J	<b>Fisher, Frederick I</b> 1185 Summer Hill Rd Auburn, PA 17922	570-754-7350	7E	<b>Fitzgerald, J Patrick</b> 121 S White Rd San Jose, CA 95127	408-729-7563	2A
<b>Frie, Sharon L</b> 9185 N Lexington Ave Circle Pines, MN 55014-3628	763-784-1971	3H	<b>Fisher, George W (RT)</b> 121 Dupree Mill Ct Lexington, SC 29072-7923	803-356-0317	9C	<b>Fitzgerald, Joanne S</b> 202 E Julia Dr Villa Park, IL 60181-2336 E-mail: pastor45@juno.com	630-516-0087	5A
<b>Firnhaber, Norbert A</b> 9508 Great Hills Trl Austin, TX 78759-7290 E-mail: pastormorb@tisc.org	512-346-5683	4E	<b>Fisher, H Edward Jr (RT)</b> 54 Bohemia Ln Earleville, MD 21819-1116	410-275-8833	8F	<b>FitzGibbon, Janice E</b> 121 W 7th Ave Webster, SD 57274 E-mail: alc@fictel.com	605-345-3714	3C
<b>Fischer, Carl H Jr</b> 430 Heather Ln Powell, OH 43065	614-548-5042	6F	<b>Fisher, Kelli L</b> PO Box 236 Clara City, MN 56222-0236 E-mail: kelli@hinet.net	320-847-2138	3F	<b>Fitzpatrick, Robert B (RT)</b> 212 Eton Rd Thornberg Pittsburgh, PA 15205 E-mail: fitz2@libcom.com	412-921-9899	8B
<b>Fischer, George H (RT)</b> RR 1 Box 102 Lometa, TX 76853-3268	512-752-3268	4D	<b>Fisher, Nancy D A</b> Northern Texas Northern Louisiana Synod PO Box 560587 Dallas, TX 75358-0587 E-mail: NancyFisher@ntnl.org	214-637-6865	4D	<b>Fitzsimmons, Mark E</b> PO Box 208 Arden, NC 28704-0208 E-mail: mfitzsimmons@lutheranchurchofthenativity.org	828-684-0352	9E
<b>Fischer, Grant O</b> PO Box 47 Atwater, MN 56209-0047 E-mail: gfischer@wecnst.com	320-874-8519	3F	<b>Fisher, Paul S (RT)</b> 1801 W Market St Pottsville, PA 17901	570-622-2325	7E	<b>Fiumefreddo, Jeana-Marie</b> 4244 SE 91st Ave Portland, OR 97266-2822 E-mail: gypsqueen1968@msn.com	503-774-2497	1E
<b>Fischer, J Chris</b> 1186 Mount Calvary Rd Johnston, SC 29832-9325	803-685-7523	9C	<b>Fisher, Robert C</b> PO Box 236 Clara City, MN 56222-0236 E-mail: kelli@hinet.net	320-847-2138	3F	<b>Field, Roger W (RT)</b> 1814 Ptarmigan Trl Estes Park, CO 80517-9758	970-586-0379	5E
<b>Fischer, James H</b> 6416 Delaware Ave New Port Richey, FL 34653-3839 E-mail: 75716.16@compuserve.com	727-849-1520	9E	<b>Fisher, Stephen M</b> 6345 Chapel Rd Madison, OH 44057 E-mail: sfisher@noweb.com	440-428-2473	6E	<b>Fjellman, Carl G (RT)</b> 926 Bloomfield Ave Apt 9C Glen Ridge, NJ 07028-1330	973-743-1885	7A
<b>Fischer, John C</b> 28 Heathcote Ave Edison, NJ 08817 E-mail: jfisch13@optonline.net	732-267-1527	7A	<b>Fisher, Thad W</b> 16431 Stone Prairie Dr Houston, TX 77095	281-304-8608	4F	<b>Fjelstad, Orning B (RT)</b> PO Box 92 Kingston, ID 83839-0092 E-mail: fjelstad@oregontrail.net	208-682-2491	1D
<b>Fischer, John F</b> 7951 Elderberry Cir North Charleston, SC 29418-4462	843-767-1620	9C	<b>Fisher, Travis M</b> 111 N Torrey Pines Dr Las Vegas, NV 89107 E-mail: travis.fisher@ecurinet.org	702-870-1421	2D	<b>Fjordbotten, A Lee</b> 580 Gail Ct Teaneck, NJ 07668-4128 E-mail: aleefjord@aol.com	201-838-1399	7A
<b>Fischer, Mark A</b> PO Box 182 Youngsville, PA 16371-0182 E-mail: mafischer@westpa.net	814-563-7662	8A	<b>Fisher, Wilbur O (RT)</b> 2110 Sterling Rose Ln Fargo, ND 58104-6808	701-298-3850	3B	<b>Flaa, John L</b> 4713 150th Ave SE Leonard, ND 58052-9757	701-347-4147	3B
<b>Fischer, Michele C</b> 107 W Lincoln Ave Telford, PA 18969-1999 E-mail: salawa@comcast.net	215-723-8981	7F	<b>Fisher, William G L</b> 6 Ajax Ct Hackensack, NJ 07840	908-850-3299	7A	<b>Flaa, Richard M (RT)</b> 121 Hillcrest Dr Cameron, WI 54822	715-458-2588	5H
<b>Fischer, Ralph (RT)</b> 177 NW Fairhaven Ln Dallas, OR 97338-1127	503-623-1985	1E	<b>Fisher-Broin, Cynthia A</b> PO Box 237 Cannon Falls, MN 55009-0237 E-mail: fisherbr@connect.com	507-263-5532	3I	<b>Flaaten, Jan O</b> Arizona Ecumenical Council 4423 N 24th St Ste 750 Phoenix, AZ 85016-3109	602-468-3818	2D
<b>Fischer, Robert H (RT)</b> 5324 Central Ave Western Springs, IL 60558	708-246-7714	5A	<b>Fisher-Broin, Nicholas A</b> PO Box 237 Cannon Falls, MN 55009-0237 E-mail: fisherbr@connect.com	507-263-5532	3I	<b>Flachman, Leonard R (RT)</b> 3300 Kyle Ave N Golden Valley, MN 55422	612-522-0218	3G
<b>Fischer, Roger R (RT)</b> 975 Overlook Dr Washington, PA 15301 E-mail: rfischer@attbi.com	724-222-5216	8B	<b>Fiske, Arland O (RT)</b> 27659 Northwoods Dr Laporte, MN 56481 E-mail: fsk1@paulbunyan.net	218-224-2731	3D	<b>Flachmeyer, Donald J (RT)</b> 7460 N Cocoa Blvd Apt 201 Cocoa, FL 32927-5097	407-631-3195	9E
<b>Fischer, Ryan D</b> PO Box 264 Boyd, MN 56218-0264 E-mail: trinitychurch@mtvwireless.com	320-855-2331	3F	<b>Fiske, Julie M</b> PO Box 23 Emmons, MN 56029-0023 E-mail: emluth@deskmedia.com	507-297-5471	3I	<b>Flachmeyer, Raymond H (RT)</b> 3301 Abindgon Richardson, TX 75082	972-235-0343	4D
<b>Fischer, Theodore L (RT)</b> Harbinger Ter Apt H317 325 E Church Rd Telford, PA 18969-1725	215-721-7739	7F	<b>Fiske, Michael D</b> PO Box 306 McVie, ND 58254-0306 E-mail: mikesue@stelamnet.com	701-322-4952	3B	<b>Flachebart, James R</b> 4440 State St Salem, OR 97301-5457	503-363-3726	1E
<b>Fish, Heidi L</b> 1720 Harris Ave Bellingham, WA 98225-7213 E-mail: revfish@earthlink.com	360-733-8749	1B	<b>Fiske, Paul D</b> 8605 County Road F Gruver, TX 79040-9734 E-mail: pfiske@psi.net	806-339-7646	4D	<b>Flack, Sidney L</b> PO Box 8006 Tulsa, OK 74148-6006	918-425-4765	4C
<b>Fish, James M</b> 1017 Creedwood Ln Franklin, IN 46131-3698	317-738-0309	6C	<b>Fitch, Andrew S</b> 14 State Rd Mechanicsburg, PA 17050 E-mail: akrefitch@juno.com	717-766-7091	8D	<b>Flagstad, LeRoy A (RT)</b> 1330 St Cloud Rapid City, SD 57701 E-mail: leroya@aol.com	605-342-3880	3C
<b>Fish, Peter D (RT)</b> 105 8th Ave Haddon Heights, NJ 08035	856-546-5730	7A	<b>Fitch, George W Jr</b> 25 N Adams St York, PA 17404	717-854-7198	8D	<b>Flak, Justin (RT)</b> 590 Skyview Ests #3 Granite Falls, MN 56241	320-564-4226	3F
<b>Fisher, Carl M (RT)</b> 7102 Essington Dr Charlotte, NC 28270	704-365-5583	9B	<b>Fitch, Raymond N</b> 66 Arthur Ave Blasdell, NY 14219-1602 E-mail: rnf103@aol.com	716-825-3192	7D	<b>Flak, Lorents J (RT)</b> 1950 Neotomas Ave Santa Rosa, CA 95405	707-545-1487	2A
<b>Fisher, Clifford P II (RT)</b> PO Box 663 Rockwell, NC 28138-0663	704-279-5182	9B				<b>Flakoff, David A</b> 101 Gregory Ln Pleasant Hill, CA 94523	510-827-9876	2A
<b>Fisher, David R</b> 7051 E Parker Hills Ct Parker, CO 80134 E-mail: Office@JoyLutheran-Parker.org	303-841-3739	2E				<b>Flamand, A Mark</b> 1920 Debbie Dr York, PA 17403	717-812-1648	8D

416 FLATEN — FORBES / ORDAINED MINISTERS

<b>Flaten, Donald M (RT)</b> RR 1 Box 14B Wykoff, MN 55990 E-mail: flaten@hmtel.com	507-352-4043 3I	<b>Floe, Glen M (RT)</b> 9010 45th Ave N New Hope, MN 55428-4708	763-971-0947 3G	<b>Fohs, Paul J</b> PO Box 179 Arlington, IA 50606-0179	663-632-3885 6F
<b>Flaten, Irwin A (RT)</b> 3131 Glenhaven Pl Eau Claire, WI 54703	715-834-9871 5H	<b>Flohr, Christian P</b> 202 Brooks St Missoula, MT 59801-4096	406-549-4141 1F	<b>Fohs, Walter B Jr</b> 19691 Cypress View Dr Fort Myers, FL 33912 E-mail: wfohs@comcast.com	239-267-6344 9E
<b>Flaten, Mark S</b> 6469 Westchester Cir Golden Valley, MN 55427-4936 E-mail: markflaten@aol.com	612-525-5953 3G	<b>Floistad, Eugene H (RT)</b> 33637 E Shamlineau Dr Mottley, MN 55466	218-575-3267 3D	<b>Foley, Audrey B (RT)</b> 630 W Bonita Ave Apt 2M Claremont, CA 91711	909-398-0405 2C
<b>Flater, Arnold J</b> 211 S 9th St Fort Dodge, IA 50501 E-mail: pastor@graceelca.org	515-576-4106 5E	<b>Flom, Matthew R</b> 3312 Silver Lake Rd NE St Anthony, MN 55418-1604	612-781-2766 3G	<b>Folk, Jerald L (RT)</b> 614 Division St Madison, WI 53704 E-mail: jfolk@ds.net	608-241-8661 5K
<b>Flatgard, Gary E (RT)</b> 2523 Portland Ave Apt 509 Minneapolis, MN 55404-4411	612-870-6124 3G	<b>Flood, Roberta J</b> 301 1st St NW Austin, MN 55912-3198 E-mail: rflood@stolafchurch.org	507-433-8857 3I	<b>Folke, Gordon A (RT)</b> 12631 Glacial Crest Dr Whitewater, WI 53190	414-473-3940 5K
<b>Flathman, Gerald M (RT)</b> RR 4 Box 23 Pine City, MN 55063	651-629-6089 3E	<b>Florence, James M (RT)</b> 6558 Lawrence Rd Evenson, WA 98247-9576 E-mail: jimfflorence@yahoo.com	206-966-3833 3C	<b>Folkemer, D Beth</b> 54 N Hay St Gettysburg, PA 17325 E-mail: bfolkemer@yahoo.com	717-334-4334 8D
<b>Flathmann, Albert E Jr (RT)</b> 412 N LaGrange St Hallettsville, TX 77964-2308	361-798-3108 4E	<b>Flores, Kathleen K</b> 925 E 9th St Lockport, IL 60441-3237	815-838-0708 5B	<b>Folkemer, Gordon E (RT)</b> 238 Carlisle Ave York, PA 17404	717-848-2407 8D
<b>Flathmann, Drew E</b> 5011 31st Ave S Minneapolis, MN 55417-1497	612-729-2323 3G	<b>Flores, Marina C</b> 5138 Doubs Rd Adamstown, MD 21710-8919 E-mail: marina_flores@scunet.org	301-874-5838 8F	<b>Folkemer, Lawrence D (RT)</b> 122 Artillery Dr Gettysburg, PA 17325	717-334-4765 8D
<b>Flathmann, Henry K (RT)</b> 159 Red Oak Seguin, TX 78155	830-303-0174 4E	<b>Flores, Nimrod O</b> 6714 Pine Ave Bell, CA 90201-2508 E-mail: LANDROVER1249@aol.com	323-560-2169 2B	<b>Folkemer, Stephen P</b> 54 N Hay St Gettysburg, PA 17325	717-334-4334 8D
<b>Flatt, Donald C (RT)</b> 3129 Hillcrest Rd Apt 102 Dubuque, IA 52001-3959	319-583-2990 5F	<b>Floth, Stanley W</b> RR 1 Box 148 Sterling, NE 68443-9759	402-866-2219 4A	<b>Folkerds, John P</b> PO Box 88 Buffalo, MN 55313-0088 E-mail: jfolkerds@zionbuffalo.org	763-682-1245 3G
<b>Flatt, Guilford R Jr</b> 26400 Little Mack Ave St Clair Shores, MI 48081-2154 E-mail: grflatt1@comcast.net	810-778-0021 6A	<b>Flothmeyer, Ernest H (RT)</b> 2620 DeKalb Pike Apt 305 Normstown, PA 19401-1869	610-275-6098 7E	<b>Folkerts, David J</b> 13271 Millard Ave Omaha, NE 68137-1794 E-mail: folkerts@stpauls-millard.org	402-695-3366 4A
<b>Fleckenstein, Cheryl M</b> 2077 County Road 6 Barnum, MN 55707-8753 E-mail: flecks3@earthlink.net	218-389-3129 3E	<b>Flothmeyer, Frederick W (RT)</b> c/o Mary L Smith 15 Sample Bridge Rd Mechanicsburg, PA 17055-2358	7E	<b>Folks, Susan K</b> 75 E Main St Pottstown, PA 19465 E-mail: PastorTink@aol.com	610-328-1120 7F
<b>Fleming, Quentin J</b> 15 Randolph Ave Hagerstown, MD 21740-4097 E-mail: Pkwen10@aol.com	301-733-2678 8F	<b>Fluck, William A (RT)</b> PO Box 248 Hereford, PA 18056-0248	215-679-8769 7F	<b>Follis, Judith A</b> 2001 S 500 E Columbia City, IN 46725-8828 E-mail: jafollis@aol.com	219-244-3958 6C
<b>Fleming, Wilson H Jr (RT)</b> 15215 Becker Dr Meccosta, MI 48932	231-972-2059 6B	<b>Flugel, Charles J</b> Zion Lutheran Church 912 N Onelda St Appleton, WI 54911-4997	920-739-3104 5I	<b>Folmar, Barry R</b> PO Box 216 Belleville, PA 16823-0216	814-355-4679 8C
<b>Flemr, Susan F</b> 704 Poplar Dr Sibley, IA 51249-1029	712-754-3645 5E	<b>Flugstad, Joel M</b> 2900 W Heifer Rd Oklahoma City, OK 73120-6200 E-mail: jflugstad@aol.com	405-755-2660 4C	<b>Foltin, Barbara K</b> 1300 Tuolumne St Vallejo, CA 94590-3598 E-mail: bkf@darthracng.com	707-643-5761 2A
<b>Flemr, William J</b> 704 Poplar Dr Sibley, IA 51249-1029	712-754-3645 5E	<b>Flugstad, Luther M (RT)</b> PO Box 286 Adair, IA 50002-0266	5E	<b>Foltz, Frederick A (RT)</b> 38 E Broadway Gettysburg, PA 17325	717-334-8641 8D
<b>Flesberg, Evon O</b> Turning Leaf Pastoral Counseling Service PO Box 1133 Brentwood, TN 37024-1133	615-850-3145 9D	<b>Flynn, J Patrick (RT)</b> 1390 Harvisland Rd Frankfort, KY 40601	502-227-7023 6C	<b>Foltz, Rodger N (RT)</b> 4525 Ranchview Ln N Plymouth, MN 55446-2128	763-550-9459 3G
<b>Flesner, Paul E</b> 1111 N Elmhurst Rd Prospect Heights, IL 60070 E-mail: pflesner@aol.com	847-537-4353 5A	<b>Flynn, Stephen P</b> 797 N Detroit St Lagrange, IN 46761-1111	218-463-3624 6C	<b>Fondriak, John G (RT)</b> 921 Bryant Rd Charleston, WV 25314-2309	304-345-1338 8H
<b>Flesner, Vernon M</b> 9205 76th St SW Tacoma, WA 98498-3905 E-mail: coxflesner@juno.com	253-589-3955 1C	<b>Fodness, Dean A (RT)</b> 65 Walney Dr Bella Vista, AR 72715-2386	479-876-2700 4C	<b>Fong, M Timothy</b> 433 N Atlantic Blvd Alhambra, CA 91801 E-mail: timfong@lycos.com	626-570-4327 2B
<b>Flessen, Soren S</b> PO Box 207 Hustler, WI 54637-0207 E-mail: godsaves@rmt.net	608-427-6981 5L	<b>Foegel, Richard H</b> 1315 N Stevens Tacoma, WA 98406-3799	253-752-3571 1C	<b>Fonkert, Dennis L</b> 918 1st Ave E Mobridge, SD 57601-1801 E-mail: trimmobr@westriv.com	605-845-7818 3C
<b>Flessner, Henry G (RT)</b> 1202 Linden Harlan, IA 51537-4208	5E	<b>Foerster, Frederick S (RT)</b> 407 Cherokee St Emmaus, PA 18049	610-967-4678 7E	<b>Fonner, Michael G</b> 726-39 Hanna rd-2dong Yongsan-ku Seoul 140-212, KOREA	02-794-6274 7B
<b>Flessner, Louis R</b> 12615 Liveoak Ln Buda, TX 78610-9231	512-295-4754 4E	<b>Fogarty, W Phillip (RT)</b> 235 E Church St Frederick, MD 21701-5405 E-mail: fogarty@fred.net	301-662-2414 8F	<b>Fonse, Norman (RT)</b> 39800 220th St Lamberton, MN 56152-9533	507-752-7967 3F
<b>Fleiser, Frank (RT)</b> 1409 Linden St Bethlehem, PA 18018	610-867-2753 7E	<b>Fogle, James L</b> 8497 W Miller Rd Swartz Creek, MI 48473-1262 E-mail: revfogle@hotmail.com	810-635-7377 6A	<b>Foos, Randall R</b> 640 N Columbia Ctr Blvd Kennewick, WA 99336-9529 E-mail: rrf00s@charter.net	509-783-5222 1D
<b>Floen, Hans S T</b> 3794 188th Ave Decorah, IA 52101 E-mail: hcfloen@salamander.com	563-735-5925 5F	<b>Fogleman, Alfred (RT)</b> PO Box 147 Mount Sidney, VA 24467-0147	540-248-8322 9A	<b>Foots, Judith J (RT)</b> 4028 NW 30th Ter Oklahoma City, OK 73112 E-mail: jffoots@yahoo.com	405-943-2533 4C
<b>Flock, Richard H (RT)</b> 337 Elm Dr Greensburg, PA 15601-5714 E-mail: rflock@att.net	724-850-8882 8B	<b>Fogt, Eugene F (RT)</b> 1935 Prism Houston, TX 77043 E-mail: genefogt@aol.com	713-468-0523 4F	<b>Forbes, Jeffrey S</b> 567 Richland Ave St Charles, MN 55972 E-mail: revforbes@juno.com	507-932-5649 3I



<b>Forbes, Teri L Swartz</b> 2218 E Kessler Blvd Longview, WA 98632-1846 E-mail: prteritynn@aol.com	360-423-3250 1C	<b>Forsberg, Daniel P</b> 1011 12th Ave N Fargo, ND 58102-3527	701-232-7166 3B	<b>Foster, Howell S Jr (RT)</b> 10112 Cynthia Dr Huntington Beach, CA 92646-5440	714-962-1569 2C
<b>Forcay, Ross (RT)</b> 12514 Willow Spring Cir Gamartown, MD 20874-5373	301-918-1310 8G	<b>Forsberg, Linda</b> 118 Division St East Greenwich, RI 02818 E-mail: gracemajl@aol.com	401-884-5572 7B	<b>Foster, James A</b> 3990 N 112th Ave Holland, MI 49424 E-mail: gskc@sirus.com	616-395-4109 8B
<b>Ford, Alan J</b> 1910 Havendale Blvd Winter Haven, FL 33881-1235 E-mail: a.alanford2@verizon.net	813-294-2829 9E	<b>Forsberg, Paul O (RT)</b> 5504 Thomas Ave S Minneapolis, MN 55410	612-933-6906 3G	<b>Foster, John B</b> 711 E Lamar Blvd Ste 209 Arlington, TX 76011-3800 E-mail: sofjohn@aol.com	817-460-0631 4D
<b>Ford, Craven G</b> Twin Lakes Center 100 Wade Coble Dr Burlington, NC 27215	336-538-1400 9B	<b>Forsberg, Robert L</b> 100 E Main St Fairborn, OH 45324-4792 E-mail: rforsberg@aol.com	937-878-4700 6F	<b>Foster, Katrina D</b> 2430 Walton Ave Bronx, NY 10468-6577 E-mail: ktrinafoster@msn.com	718-367-8330 7C
<b>Ford, D Thomas Jr</b> 9208 Somerset Dr Overland Park, KS 66207 E-mail: dford6@kc.rr.com	913-649-7886 4B	<b>Forsman, Allen L</b> 44 Cider Mill Rd Mertztown, PA 19539-9640 E-mail: aforsman@center.net	610-682-7028 7E	<b>Foster, Kristin M</b> 8590 Enterprise Dr S Mountain Iron, MN 55768 E-mail: kristin@messiahlutheran.us	216-735-8291 3E
<b>Ford, Jay A</b> 1501 S El Camino Real San Mateo, CA 94402-3090 E-mail: jford3156@aol.com	540-345-1625 2A	<b>Forstrom, Ray L (RT)</b> 374 W Main St Ext Youngsville, PA 16371-1302	814-563-9846 8A	<b>Foster, Larry L</b> 205 W O'Bell St Whitehall, MI 49461	231-893-8525 6B
<b>Ford, Martin M (RT)</b> PO Box 80528 Fairbanks, AK 99708-0528 E-mail: marty-barb@worldnet.att.net	907-457-1835 1A	<b>Fortin, John E Jr</b> Luther Seminary 2481 Como Ave St Paul, MN 55108-1496	651-641-3485 3H	<b>Foster, Richard L</b> 3375 Alma St Apt 271 Palo Alto, CA 94306 E-mail: revrich@standford.edu	650-855-9564 2A
<b>Forde, Cynthia V (RT)</b> 25487 Howth Rd Hempstead, TX 77445-9727	979-828-4573 4F	<b>Fortis, Ruth C</b> Trinity Luth Seminary 2199 E Main St Columbus, OH 43209-2334 E-mail: rfortis@trinitylutheranseminary.edu	614-235-4136 6A	<b>Foster, Robert D (RT)</b> 1414 Sycamore St Iowa City, IA 52240-6020 E-mail: rdfoster@mchsl.com	319-339-8871 5D
<b>Forde, Gerhard O (RT)</b> 1521 Branstou St St Paul, MN 55108	3B	<b>Fossen, Gerald A (RT)</b> 315 W Llano Dr Litchfield Park, AZ 85340	623-935-0543 2D	<b>Foster, Stephen J</b> PO Box 215 New Carlisle, OH 45344-0215	513-845-0011 6F
<b>Forde, Paul F</b> 312 S 3rd St Evansville, WI 53536-0152	608-882-4044 5K	<b>Foss, Arlen J (RT)</b> 30709 County Highway 35 Worthington, MN 58187	507-376-9070 3F	<b>Foucart, Mark L</b> 14 Pennsylvania Ave W Walkersville, MD 21793-8532	301-845-4600 8F
<b>Fore, James T</b> 1200 Old Rixeyville Rd Culpeper, VA 22701 E-mail: balloffire@earthlink.net	540-825-8358 8A	<b>Foss, Carell J (RT)</b> 2120 27th Ave S Fargo, ND 58103-6628 E-mail: atonement@man.com	3B	<b>Fourman, Craig L</b> 326 E Dayton-Yellow Springs Rd Fairborn, OH 45324 E-mail: craigfourman@yahoo.com	513-678-2888 6F
<b>Forell, George W (RT)</b> PO Box 2300 Iowa City, IA 52244-2300	5D	<b>Foss, John D</b> 2509 Perry Ave Bremerton, WA 98310-5218 E-mail: emmanuelbremerton@juno.com	360-373-1910 1C	<b>Foumler, Ronald J</b> PO Box 153 Rindge, NH 03461-0153	603-899-3095 7B
<b>Forell-Davis, Mary E</b> 57 8th St Hoboken, NJ 07030-5056 E-mail: maryforell@aol.com	201-659-4499 7A	<b>Foss, Karl M</b> 701 Main St Bottineau, ND 58318-1310	701-228-2228 3A	<b>Fousek, Martanka S (RT)</b> 1400 Hinman Ave Evanston, IL 60201	312-328-5962 5A
<b>Foreman, Larry M (RT)</b> 4543 Niagara Ln N Plymouth, MN 55446-2162	847-729-3714 5H	<b>Foss, Leslie E</b> 1218 23rd Ave Longview, WA 98632 E-mail: revles@peoplepc.com	360-423-6551 1C	<b>Foutz, Martin F Jr (RT)</b> 1415 Lance Way Austin, TX 78758-3729	512-339-6956 4E
<b>Forker, Walter F (RT)</b> 703 Toronado Dr La Porte, IN 46350-8443	8D	<b>Foss, Michael W</b> 13901 Fairview Dr Burnsville, MN 55337 E-mail: mfoss@princeofpeaceonline.org	952-435-8102 3H	<b>Fowler, James E</b> PO Box 2026 League City, TX 77574-2026 E-mail: pastor@lakesidelutheran.org	281-316-6200 4F
<b>Formo, Philip J</b> 1212 12th Ave NW Rochester, MN 55901-1796 E-mail: formo@gloria-del.com	507-289-1841 3I	<b>Foss, Richard J</b> Eastern North Dakota Synod 1703 32nd Ave S Fargo, ND 58103-5936 E-mail: help@eandsynod.org	701-232-3381 3B	<b>Fowler-Lindemulder, Karen L</b> 215 W Wallace Shawnee, OK 74801-6131 E-mail: pastordkfl@aol.com	405-273-1539 4C
<b>Fornwalt, Bryce J</b> 20 Eleanor Dr Springboro, OH 45066-1312 E-mail: Pastor@SpringboroLutheran.org	937-748-9542 6F	<b>Fossen, Michael J</b> PO Box 210 Carlton, MN 55718-0210 E-mail: mjfossen@msn.com	218-384-4501 3E	<b>Fox, Alan D</b> 6727 S Sheridan Rd Tulsa, OK 74133-1741 E-mail: adfox@fictulsa.org	918-492-3698 4C
<b>Forney, Louis R</b> 47500 Schoenherr Rd. Shelby Township, MI 48315 E-mail: lforney@kokic.org	586-566-8660 6A	<b>Fosser, Howard A</b> 1120 Walker St Port Townsend, WA 98368-6350 E-mail: fosserha@olympen.com	360-385-1595 1C	<b>Fox, Charles (RT)</b> 23522 Wesley Farmington, MI 48335	313-474-4499 8A
<b>Forni, Keith L</b> 412 E Benton St Joliet, IL 60432-2496 E-mail: ktorni@aol.com	815-722-4800 5B	<b>Fossum, Donald G (RT)</b> PO Box 217 Alyn, WA 98524-0217 E-mail: donfossum@aol.com	360-275-6950 1C	<b>Fox, Curtis A (RT)</b> RR 1 Box 97 Peterson, MN 55982-9734	3I
<b>Fornof, Gretchen C</b> PO Box 640 Saegertown, PA 16433-0640 E-mail: ggrace@alltel.net	814-763-5384 6A	<b>Fossum, Steven A</b> 1004 W Broadway Viroqua, WI 54665	608-637-3983 5L	<b>Fox, Elizabeth M</b> PO Box 104 Greenford, OH 44422-0104	330-533-5324 6E
<b>Forquer, Kevin J</b> 2529 N LaVenture Rd Mount Vernon, WA 98273	360-336-3600 1B	<b>Fossum, William H</b> 301 E Conan St Ely, MN 55731 E-mail: wfossum@z.net	218-365-5605 3E	<b>Fox, Harold S</b> 627 S Front St Harrisburg, PA 17104	717-232-5895 8D
<b>Forrester, Keith H</b> 605 Douglas St Alexandria, MN 56308 E-mail: keith@calvarylutheranalexmn.com	320-763-5178 3D	<b>Foster, Bruce E</b> PO Box 27 Elison Bay, WI 54210-0027	920-854-2988 5I	<b>Fox, Harry C (RT)</b> 3009 Kingsridge Dr East Liverpool, OH 43920	216-386-4290 6E
<b>Forrester, Rodney L</b> 7700 Goodrich Rd Clarence Center, NY 14032	716-741-2500 7D	<b>Foster, Edward L</b> 7308 S 42nd St Bellevue, NE 68147-1008 E-mail: pastored@earthlink.net	402-733-3294 4A	<b>Fox, James R (RT)</b> 91 Viewpoint Ct Laurens, SC 29360	864-575-3699 9C
<b>Forsberg, Arthur N (RT)</b> 9153 Wesley Pl Knoxville, TN 37922-5974	865-694-8948 9D	<b>Foster, Glenn P</b> 218 Olinger St Meyersdale, PA 15552-1358 E-mail: gpfoster@wplia.net	814-634-9345 8C	<b>Fox, John W</b> 1107 Rose Dr Alice, TX 78332-3701	361-644-2093 4E
<b>Forsberg, D David</b> PO Box 567 Florence, OR 97439-0567	541-997-8113 1E			<b>Fox, Keith C (RT)</b> 11905 Gallant Forest San Antonio, TX 78249	210-690-8108 4E
				<b>Fox, Lewis R (RT)</b> 296 Maple Dr Shippenville, PA 16254	6A

<b>Fox, Michael J</b> PO Box 198 Baltic, SD 57003-0188 E-mail: nidaros@dtgn.net	605-529-5471 3C	<b>Franke, Lance N</b> 136 Vine St Clyde, OH 43410-1528	419-547-8242 6D	<b>Frederick, Carl J (RT)</b> 27 Springhouse Rd Lancaster, PA 17603	717-392-0178 8D
<b>Fox, Susan F</b> 577 Cedar Hill Rd Birdsboro, PA 19508 E-mail: cedarfox@earthlink.net	610-582-9245 7E	<b>Franke, Lloyd W (RT)</b> 2137 Overlook Dr Bloomington, MN 55431-4013	651-881-3792 3G	<b>Frederick, Charles R (RT)</b> 5144 Perry Rd Mt Airy, MD 21771-8808	8F
<b>Fox, Thomas C</b> 7404 Coal Bank Rd Marshallville, OH 44645 E-mail: tomjd@qwickconnect.net	330-855-1313 6E	<b>Franke, Merle G (RT)</b> 4102 Ave D Austin, TX 78751-4618	512-452-0414 4E	<b>Frederick, L Edward</b> 1401 W 15th St Hastings, MN 55033-2499 E-mail: edrev38@yahoo.com	651-437-6541 3H
<b>Foy, Ray W</b> 4814 Paper Mill Rd SE Marietta, GA 30067	770-953-3193 9D	<b>Franke, Miltum D</b> PO Box 125 Pleasant, FL 32180-0125	904-749-2676 9E	<b>Frederickson, Scott P</b> 106 Osage Ave Bismarck, ND 58501	701-255-1001 3A
<b>Fragodt, Brian D</b> 1562 Viking Blvd NE East Bethel, MN 55011-9308 E-mail: bfragodt@oursayoursic.org	763-434-6117 3G	<b>Franklin, Robert L (RT)</b> 1575 Cedar Ln NW Corydon, IN 47112-2106 E-mail: robtfranklin@earthlink.net	812-738-1575 6C	<b>Frédine, Donald W (RT)</b> 2515 White Bear Ave N St Paul, MN 55109-5155	4E
<b>Frahm, Melvin D (RT)</b> 725 S Lincoln St Aberdeen, SD 57401-6046	605-229-7480 3C	<b>Franke, Jeffrey A</b> 259 W Wabasha St Winona, MN 55987-3298 E-mail: jeffoc@luminet.net	507-452-5156 3I	<b>Frederickson, Carl A (RT)</b> 717 N Westgate Dr No 8 Weslaco, TX 78599	956-447-0212 4E
<b>Frambach, Nathan C</b> Wartburg Theological Sem. PO Box 5004 Dubuque, IA 52004-5004 E-mail: nframbach@wartburgseminary.edu	319-589-0309 5C	<b>Franks, David L</b> 150 Humphrey St Marblehead, MA 01945 E-mail: pastord@cliftonlutheran.org	781-631-4379 7B	<b>Frederickson, Charles A</b> 5847 Lilac Ln Hales Corners, WI 53130 E-mail: fredbrstad@earthlink.net	414-425-1169 5J
<b>Frampton, E Lorraine</b> 187 Crosman Ter Rochester, NY 14620 E-mail: iframpto@elca.org	716-442-0227 7D	<b>Franks, Richard N</b> 210 N Cherry St Bryan, OH 43506-1374 E-mail: franksr@aol.com	419-636-1251 6D	<b>Frederickson, David E</b> Luther Seminary 2481 Como Ave St Paul, MN 55108-1498	651-641-3456 3I
<b>Franstad, Waldemar (RT)</b> 3021 Shore Dr Apt 105 Marinette, WI 54143	715-735-6227 5G	<b>Fransen, Paul S</b> 2199 E Main St Columbus, OH 43209-2334 E-mail: pfransen@trinitylutheranseminary.edu	614-235-4136 6A	<b>Frederickson, Jon C</b> Command Chaplain (RMD) USS John F Kennedy (CV-67) FPO, AA 34095-2800	904-270-5512 3I
<b>France, Sarah S</b> 6708 Cady Rd Everett, WA 98203-4510	425-353-4758 1B	<b>Franzen, Peter A</b> 424 Glacier Ridge Trl Verona, WI 53583	608-845-5099 5K	<b>Fredriksen, Carolyn Myers</b> 6705 Northway Greendale, WI 53129-1802 E-mail: pastorc@carolyn@msn.com	414-421-1670 5J
<b>Frances, Mary C</b> 3 S 460 Curtis Ave Waukegan, IL 60055 E-mail: marycfrances@cs.com	630-393-9104 5A	<b>Franzen, Kirsten L</b> 204 E Caledonia Ave Hillsboro, ND 58045-0040 E-mail: kfranzsvog@rv.net	701-636-5701 3B	<b>Fredriksen, John L (RT)</b> 6812 S 35th St Franklin, WI 53132 E-mail: jandfred@aol.com	414-304-0983 5J
<b>Francis, Donald R</b> 53 West Falls Rd West Falls, NY 14170	716-652-9197 7D	<b>Frantz, Donald E II</b> 421 E Vine St Wilmington, OH 45177 E-mail: dfrantz@in-touch.net	513-382-2460 6F	<b>Free, Robert A</b> RR 6 Box 89 Greensburg, PA 15601-9320	712-834-5283 8B
<b>Francis, Judith A</b> 8115 State Highway 7 St Louis Park, MN 55426-3985	952-938-5400 3G	<b>Franz, Christopher J</b> 436 N Oak Ave Clifton Heights, PA 19018-1104 E-mail: Pastorcfj@cs.com	610-626-5295 7F	<b>Freed, Dody S</b> 1620 Lansdale Ave Bethlehem, PA 18017 E-mail: dfreed1621@rcn.com	610-418-0624 7E
<b>Francis, Martin P</b> 6078 St Paul Rd Ashville, OH 43103	614-983-3188 6F	<b>Franzen, Carlton E (RT)</b> 14468 Flora Way Apple Valley, MN 55124-5069	3G	<b>Freed, Edwin D (RT)</b> 703 Danberry Dr Wooster, OH 44691-2548	330-264-8127 8D
<b>Frank, Dennis E</b> PO Box 98 Hartland, MN 56042-0098 E-mail: simfrank@smig.net	507-845-2818 3I	<b>Franzen, David M</b> 3325 Chapel Hill Blvd Ste 220 Durham, NC 27707	919-489-6452 9B	<b>Freed, John H (RT)</b> 5644 Dunmore Dr West Bloomfield, MI 48322 E-mail: jhreed@juno.com	248-851-4329 6A
<b>Frank, Emily J</b> 1355 West Ave Medina, NY 14103	716-798-0953 7D	<b>Franzen, Lavern G (RT)</b> 512 Hibiscus Dr Temple Terrace, FL 33617-3706 E-mail: lmafran@ij.net	813-988-9336 9E	<b>Freed, Michael E</b> PO Box 6749 Augusta, GA 30916-5930	706-738-6015 9D
<b>Frank, George J Jr (RT)</b> 4681-12 Lakeside Club Blvd Fort Myers, FL 33905-5336	941-883-3615 9E	<b>Franzenburg, Kathryn</b> HC 1 Box 6026A Palmer, AK 99645-9601 E-mail: trinity@alaska.net	907-745-0726 1A	<b>Freed, Wilbur R (RT)</b> 1609 Meadow Dr Alden, NY 14004	716-837-9485 7D
<b>Frank, James H II</b> 2150 W Frontage Rd Palatine, IL 60067-7799 E-mail: revjlm2150@aol.com	847-397-4372 5A	<b>Frase, Connie L</b> PO Box 415 Coffax, IL 61728-0415 E-mail: RevCFrase@hotmail.com	309-723-5091 5C	<b>Freedlund, Carl O Jr</b> 426 Pinecrest Ln Wilmette, IL 60091-2366	708-853-8326 5A
<b>Frank, John G (RT)</b> 9736 Cowell Trace Rd Louisville, KY 40241-3033	502-425-2297 6C	<b>Fraser, Julia L</b> 65 Eagle St Greenville, PA 16125-2068	724-589-7337 6A	<b>Freele, Lynn C</b> 8860 Soda Bay Rd Kelseyville, CA 95451	707-279-4832 2A
<b>Frank, Julie A W</b> 276 N Roscoe Blvd Ponte Vedra Beach, FL 32082-3105 E-mail: pastorjuliefrank@hotmail.com	904-285-5347 9E	<b>Frazel, Jartea S</b> PO Box 247 Friesland, MI 48623-0247 E-mail: jfrazel@aol.com	989-695-9626 6B	<b>Freeman, Bruce J</b> 1726 310th Ave Albion, NE 68620 E-mail: bfreeman52@citlink.net	402-395-2261 4A
<b>Frank, Linda (Lynn) M</b> 18401 Canal Rd Clinton Township, MI 48038-2583 E-mail: pastorlynn@epiphanymich.org	586-286-7733 6A	<b>Frazier, Charles C (RT)</b> 521 W Maple Ave Hershey, PA 17033	717-533-2797 8D	<b>Freeman, Joseph M</b> 10500 E 126th St Fishers, IN 46038 E-mail: jfreeman@christthesavior.org	317-842-5649 6C
<b>Frank, Paul N Jr</b> 71 N Gallatin Ave Unkintown, PA 15401	724-437-9000 8B	<b>Frazier, Cyrus F Jr (RT)</b> 909 Crastline Dr Mount Holly, NC 28120	704-827-3392 9B	<b>Freese, Paul D</b> 2500 Shaw Rd Puyallup, WA 98374-1545 E-mail: paul@celebrationlutheranchurch.org	253-848-1098 1C
<b>Frank, Paul S</b> PO Box 374 Hendersonville, TN 37077-0374	615-824-8244 9D	<b>Frazier, Richard G (RT)</b> 8419 Sweet Blossom Ct Fort Wayne, IN 46835-9623	219-745-0088 6C	<b>Freese, John L</b> 1948 The Alameda San Jose, CA 95126 E-mail: prjohnlric@aol.com	408-286-4040 2A
<b>Frank, Samuel R Jr (RT)</b> National Luth Home 9701 Veirs Dr Rockville, MD 20850-3462	301-424-9580 8G	<b>Frazier, Vernon F (RT)</b> 374-B Avenida Castilla Laguna Woods, CA 92653-6627	949-951-8482 2C	<b>Freeze, Gray L (RT)</b> 3233 Brockton Ln Sarasota, FL 34239-5728	941-923-8555 9E
<b>Franke, Erwin C (RT)</b> 804 S Broadway Spring Valley, MN 55975 E-mail: franke@deskmedia.com	5F	<b>Freberg, Dale E</b> 917 7th St Menomonie, WI 54751 E-mail: freberg@plcmenomonie.com	715-235-2500 5H	<b>Freidheim, John M</b> 5 N Princeton Ave Villa Park, IL 60181-2336 E-mail: jfreidheim@aol.com	630-832-0870 5A

<b>Freiheit, Warren D</b> Central/Southern Illinois Synod 524 S 5th St Springfield, IL 62701-1822 E-mail: warren.freiheit@ecunet.org	217-753-7915 5C	<b>Freyer, Ellsworth E (RT)</b> 445 E Cedar Ln Mequon, WI 53092	262-241-3926 5J	<b>Fritch, George W (RT)</b> 454 Grange Rd Allentown, PA 18106	610-366-9559 7E
<b>Freimark, Ronald J</b> 812 2nd Ave SW Sleepy Eye, MN 56085 E-mail: ronjan@sleepysetel.net	507-794-5841 3F	<b>Frlberg, D Peter</b> PO Box 386 Spring Valley, WI 54767-0386 E-mail: friberg@bloomnet.com	715-778-4334 5H	<b>Fritch, John P</b> 333 E Oxford St Coopersburg, PA 18038-2449	610-282-3290 7E
<b>Freistadt, Robert R (RT)</b> 7772 Topaz Lake Ave San Diego, CA 92119	619-468-5742 2C	<b>Frlberg, Daniel C</b> 925 E Seminole St Springfield, MO 65807-3037 E-mail: frebe27@aol.com	417-881-2192 4B	<b>Fritch, Mark A</b> 6113 Maness Ct Martinez, GA 30907 E-mail: mark.fritch@se.amedd.army.mil	706-210-1745 7E
<b>French, Henry R</b> 2020 W Lake of the Isles Pky Minneapolis, MN 55405 E-mail: hfrench1007@aol.com	612-377-5095 3G	<b>Frlberg, H Daniel (RT)</b> 4633 43rd Ave S Minneapolis, MN 55406	612-729-2476 3G	<b>Fritch, Robert W</b> 90-04 175th St Jamaica, NY 11432 E-mail: rfritch@myc.r.com	718-739-7452 7C
<b>Frenchman, Mary Louise</b> Living Waters Luth Mission PO Box 2230 Cherokee, NC 28719-2230	828-497-3730 9B	<b>Frick, Woodrow F</b> 3020 Grace Church Rd Salesbury, NC 28147 E-mail: wfrick@carolina.rr.com	704-857-8641 9B	<b>Fritch-Gallatin, Jillene A</b> PO Box 67 Scandia, MN 55073-0067 E-mail: thiorluth@trvnet.net	651-433-2723 3H
<b>Frenz, Kim S</b> PO Box 159 Lake Oswego, OR 97034-0159 E-mail: kimf@oursaviors.net	503-635-4563 1E	<b>Fricke, Bernhard</b> 1020 Mocho St Livermore, CA 94550-5102 E-mail: berni@holycrosslivermore.org	925-447-8840 2A	<b>Fritsch, Frederick L (RT)</b> 171 Magnolia Dr Ormond Beach, FL 32178	904-672-6592 7F
<b>Frerichs, Arno L (RT)</b> 97 Forfar Bella Vista, AR 72715-4406	479-876-1147 4C	<b>Fricke, Jeffrey R</b> 8 S Lincoln St Batavia, IL 60510-2494 E-mail: jeff@bethanybatavia.org	630-879-3444 5A	<b>Fritschel, Ann L</b> Wartburg Theo Seminary PO Box 5004 Dubuque, IA 52004-5004	319-589-0200 5I
<b>Frerichs, David A</b> 5324 E 46th St Tulsa, OK 74135-6674 E-mail: bethanypastor@att.net	918-627-4218 4C	<b>Fricke, Theodore P (RT)</b> Lutheran Village 935 N Cassady Ave Rm 403 Columbus, OH 43219-2205	614-257-4439 3G	<b>Fritschel, Fred P (RT)</b> 1415 Victoria St Apt 1101 Honolulu, HI 96822 E-mail: fritlang@hgea.org	808-545-2636 2C
<b>Frerichs, Herman W III (RT)</b> 1933 E Cambridge St Springfield, MO 65804-3817 E-mail: hermanfrerichs@worldnet.att.net	417-886-6985 4B	<b>Fricke, Vincent C (RT)</b> 1302 20th St NW Waverly, IA 50677	319-352-5894 5F	<b>Fritschel, Theodore C (RT)</b> 7600 S Rosemary Cir Englewood, CO 80112-3645 E-mail: nartedfrit@aol.com	303-689-0755 2E
<b>Frerichs, Wendell W (RT)</b> 1776 N Chatsworth St Roseville, MN 55113-6561	651-489-8947 3H	<b>Frickart, Kenneth F (RT)</b> 604 A Briarwood Dr Bethlehem, PA 18020	610-854-9806 7F	<b>Fritz, Charles E</b> PO Box 815 Easley, SC 29640-0815 E-mail: cf2@charter.net	864-859-0639 9C
<b>Frerking, Paul R (RT)</b> 14230 Wunderlich Dr Apt 264 Houston, TX 77069 E-mail: paulf@htcomp.net	4D	<b>Frickay, Mark A</b> PO Box 97 Anram, NY 12502-0097 E-mail: lutheran@valstar.net	845-756-5342 7D	<b>Fritz, David A</b> 3042 Fairborn Dr Memphis, TN 38115	901-366-9845 9D
<b>Fronks, Ann M</b> 639 Elm St Cheney, WA 99004-2235 E-mail: afronks@aol.com	509-235-6300 1D	<b>Friederich, Kurt M</b> 4230 Buckingham Rd Garland, TX 75042-4601 E-mail: alc1@aolmail.net	972-276-0023 4D	<b>Fritz, Donald C Sr</b> 197 Central Heights Rd Blountville, TN 37617 E-mail: donfritzs@yahoo.com	423-323-8933 9D
<b>Froseman, Richard D (RT)</b> 1575 Yauger Rd Ste 10 Mount Vernon, OH 43050	740-397-1150 6F	<b>Friedli, John E (RT)</b> 708 31st St NW Rochester, MN 55901	507-288-1471 3I	<b>Fritz, Donald L (RT)</b> 100 Wickfield Rd Rt 3 Blacklick, OH 43004	614-866-4320 6F
<b>Fresh, James H (RT)</b> 2655 Nebraska Ave Apt 449 Palm Harbor, FL 34684-2609	9E	<b>Friedman, Clyde F (RT)</b> 1608 Roosevelt Ave Oakshosh, WI 54901	414-233-4072 5I	<b>Fritz, Earl M (RT)</b> 5434 Flat Head Ct Columbus, OH 43230-1383	6F
<b>Fretheim, Ronald L (RT)</b> 508 W Main St Decorah, IA 52101	5F	<b>Friedrich, Gloria J</b> PO Box 455 Whitehall, WI 54773-0455 E-mail: gjahetr@hotmail.com	715-538-4334 5H	<b>Fritz, Frederick D</b> 1020 S Harrison Rd East Lansing, MI 48023	517-332-2559 6B
<b>Fretholm, Terence E</b> Luther Seminary 2481 Como Ave St Paul, MN 55108-1496	651-641-3247 1C	<b>Friedrich, Gregory N</b> Bethany Luth Homes 2575 S 7th St LaCrosse, WI 54601 E-mail: gfrfriedr@gundluth.org	608-796-8237 5L	<b>Fritz, R Douglas (RT)</b> 118 Camlin Ct Columbia, SC 29229-9238	803-419-9459 9C
<b>Freund, Norman L (RT)</b> 2005 N Pearl St Fremont, NE 68025-2755 E-mail: nfreund@webtv.net	402-721-9305 4A	<b>Friedrich, James C</b> 12770 Saratoga Ave Saratoga, CA 95070 E-mail: pastortjrm@sbcglobal.net	408-253-7167 2A	<b>Fritz, W Richard Jr</b> 629 8th St NE Hickory, NC 28601	828-322-2981 9B
<b>Freund, Randall S</b> 335 Main St S Hutchinson, MN 55350 E-mail: rfreund@hutchtel.net	320-587-2093 3F	<b>Friedrichs, William E</b> 3011 Leaphart Rd West Columbia, SC 29169-3021 E-mail: eric199@aol.com	803-794-6430 9C	<b>Frizzell, Thomas K Jr</b> 4301 Raspe Ave Baltimore, MD 21206-1999 E-mail: revfrizz@aol.com	410-485-7654 8F
<b>Frey, Gregory W</b> 548 Old Swede Rd Douglassville, PA 19518 E-mail: gregwfrey@aol.com	610-385-6816 7E	<b>Fries, Harold T Jr</b> 701 S Charles St Baltimore, MD 21230-3835	410-752-7179 8F	<b>Frock, Steven R</b> 1943 220th St Hamlin, IA 50117-7528	712-583-4541 5E
<b>Frey, John D (RT)</b> 12415 W 72nd Ter Shawnee, KS 66216-3637 E-mail: kcfath@aol.com	913-648-6218 4B	<b>Friese, Robert E</b> 910 9th St Menomonie, WI 54751-2703 E-mail: pastorbob@osline.com	715-235-0693 5H	<b>Froehlig, Richard A (RT)</b> 477 County Road 85 Guffey, CO 80820-2100	3G
<b>Frey, Kevin G</b> 223 S Water Ave New Hampton, IA 50659 E-mail: kfrey91@connect.com	641-394-2552 5F	<b>Friesner, James L Jr</b> PO Box 143 LeRoy, MI 49655-0143 E-mail: revfriesner@juno.com	231-829-3837 6B	<b>Froehke, Peter H</b> 11 Schooleys Mountain Rd Long Valley, NJ 07853-3198 E-mail: pastorpeter@att.net	908-876-3547 7A
<b>Frey, Stephanie K</b> Southwestern Minnesota Synod PO Box 499 Redwood Falls, MN 56263-0499	507-637-3904 3F	<b>Friest, Gerald L</b> 1405 Balsam St Eagan, MN 55122-1856 E-mail: gfrfrest@worldnet.att.net	763-238-5000 3G	<b>Frohner, Jeffrey G</b> 200 E San Pablo Ave San Clemente, CA 92672 E-mail: Jeff_Frohner@prodigy.net	949-432-6164 2C
<b>Frey, Thomas M</b> 02454 Adams Ridge Rd Defiance, OH 43512-0675 E-mail: freydaze@bright.net	419-758-3823 6D	<b>Friest, Wendell P (RT)</b> 3525 Cohansey St Shoreview, MN 55128	651-494-9358 3H	<b>Frohs, Mary A</b> PO Box 253 Potter, NE 69156-0253 E-mail: mafrohs@prairieweb.com	308-879-4487 4A
<b>Freyberger, George W (RT)</b> RR 1 Box 33D Pleasant Mount, PA 18453-9711	570-448-2808 7A	<b>Fresti, Wilmer C (RT)</b> 18734 Tranquility Dr Humble, TX 77346-2938	605-334-1910 4F	<b>Froiland, John J</b> Cedar Crest Health Inc 1700 S River Rd Janesville, WI 53545	608-879-2836 5K

<b>Froiland, S Phillip (RT)</b> 1118 Woodring Dr Waverly, IA 50677 E-mail: sfroila0@wi-p.net	319-352-1687 5F	<b>Fryer, Carol A</b> 619 Lexington Ave New York, NY 10022-4610 E-mail: ceafryer@saintpeters.org	212-935-2200 7C	<b>Funk, Paul W (RT)</b> PO Box 5222 Bella Vista, AR 72714-5222	479-855-4094 AC
<b>Fromhartz, Henry G</b> 1841 E 4th St Apt 8 Long Beach, CA 90802-3812	562-930-0721 7E	<b>Fryer, Gregory P</b> 122 E 88th St New York, NY 10128-1190 E-mail: gpfryer@aol.com	212-289-8128 7C	<b>Funk, Rodney E</b> Euclid Luth Church 431 E 260th St Euclid, OH 44132-1437 E-mail: prfunk@aol.com	216-261-9292 6E
<b>Frontz, Maurice C III</b> 324 Howard St South Williamsport, PA 17702 E-mail: mfrontz@hotmail.com	570-326-9171 8E	<b>Fryer, Kelly A</b> 14719 W 163rd St Lockport, IL 60441-8018 E-mail: kafryer@aol.com	708-301-6998 5B	<b>Funk, William F III</b> 19098 Fiarfield Dr Fairhope, AL 36532 E-mail: wmandriffunk@aol.com	251-990-5973 9D
<b>Froseth, Gary L</b> 2031 S Ridge Rd Green Bay, WI 54304-4352 E-mail: prgary@aol.com	920-494-3737 5I	<b>Fryer, William B Jr (RT)</b> 82 Miller Dr Sinking Spring, PA 19608 E-mail: wfryer@aol.com	610-678-8428 7E	<b>Funk-Pihl, Marjorie A</b> 18354 8th Ave NW Shoreline, WA 98177-3546 E-mail: 11rb@verizon.net	206-546-4153 1B
<b>Frosig, Kristian V (RT)</b> 20412 S Danvers Lynnwood, WA 98036	425-776-2614 1B	<b>Fryhle, Tom O N (RT)</b> 132 N Vivyan St Bergenfield, NJ 07621	201-385-4991 7A	<b>Fure, Louise M</b> 609 S Lincoln Ave Owatonna, MN 55060-3499 E-mail: louisa@tbcowatonna.org	507-451-4520 3I
<b>Frost, Michael A</b> 45 Cemetery Rd New Ringgold, PA 17960 E-mail: revmike@ptd.net	570-386-5111 7E	<b>Fryman, John H (RT)</b> 751 47th Ave San Francisco, CA 94121-3205 E-mail: johnhryman@cs.com	415-387-1305 2A	<b>Furgurson, Jerald N (RT)</b> 609 336th Pl Ocean Park, WA 98640	360-665-3461 1E
<b>Frovik, Terry J</b> 7708 62nd Ave N Brooklyn Park, MN 55428-2883 E-mail: seniorpastor@tjfbiz.org	763-537-4576 3G	<b>Fryman, June M</b> 421 E Vine St Wilmington, OH 45177	937-382-2460 6F	<b>Furney, Michael D (RT)</b> 3818 N Gallatin Mesa, AZ 85215-1009	602-807-0959 3H
<b>Frueshing, Eldor M (RT)</b> 1515 Fairview Dr Prairie du Sac, WI 53578-1372	608-643-3796 5K	<b>Frystak, Janet E</b> 2272 N Circle Dr Palatine, IL 60067	847-397-0449 5A	<b>Furno, John M</b> 399 E Tuscarawas Ave Barberton, OH 44203-3361 E-mail: pastordjohn7@bright.net	330-745-8807 6E
<b>Frueshing, H Walter (RT)</b> 1836 Wayside Dr Seguin, TX 78155	830-379-1998 4E	<b>Fudge, Herman D (RT)</b> 5800 Forest Hill Blvd - B102 Columbus, OH 43231	614-891-3785 6F	<b>Furreboe, Robert J (RT)</b> 8 E Noyes St Arlington Heights, IL 60005-3744 E-mail: rfurreboe@aol.com	847-598-2379 5A
<b>Frueshing, Richard R (RT)</b> 706 Clearwater Cir Beatrice, NE 68310	402-228-2564 4A	<b>Fuellling, Daniel W (RT)</b> 222 77th St W Chanhassen, MN 55317-9799	612-906-3094 3G	<b>Furst, Gilbert B</b> Division for Church in Society 8765 W Higgins Rd Chicago, IL 60631-4187 E-mail: gil.furst@ecunet.org	773-380-2719 7E
<b>Fruhling, Lawrence D (RT)</b> 1250 S 21st Apt 1 Lincoln, NE 68502	402-488-0660 4A	<b>Fugate, Daniel W</b> 26360 Stephenson Hwy Madison Heights, MI 48071 E-mail: pastordan@oursevlor.net	248-399-0490 6A	<b>Furness, David A</b> 1505 Bethany Ln Fort Wayne, IN 46825-4699 E-mail: gethsamanefw@juno.com	219-488-1813 6C
<b>Fruhling, Perry J</b> 8300 C Ave NE Marion, IA 52302-9362 E-mail: pfruhling@faith-life.org	319-447-0100 5D	<b>Fugate, M Terrell Jr</b> 140 Lincoln Ave Newport, TN 37621	423-623-5311 9D	<b>Futscher, LeRoy B (RT)</b> 5460 Thomas Ave Oakland, CA 94618	510-654-5987 2A
<b>Fruth, Michael P</b> 900 Main St Brockton, MA 02301	617-588-9021 7B	<b>Fuhrman, Corey P</b> 619 N Broadway Fargo, ND 58102 E-mail: cfuhrman@fiofargo.org	701-235-7389 3B	<b>Futterer, John W</b> 230 S 2nd St Albemarle, NC 28001-5702 E-mail: jfutterer@concordnc.com	704-982-8139 9B
<b>Fruth, William E (RT)</b> 595 Wack Dr Rochester, PA 15074	412-775-3420 8B	<b>Fuhrman, Matthew C</b> 1530 Battery Ave Baltimore, MD 21230-4615 E-mail: fuhrmanfamily1@juno.com	410-576-0487 8F	<b>Fuzzey, Timothy J</b> 5025 Knox Ave S Minneapolis, MN 55419	612-926-7651 3G
<b>Fry, Franklin D (RT)</b> 610 Springfield Ave Summit, NJ 07901-4584	908-277-1722 7A	<b>Fukuda, Yasuyuki (RT)</b> 4261 Buckskin Lake Dr Ellicott City, MD 21042	212-927-2921 7C	<b>G</b>	
<b>Fry, Homer E (RT)</b> 2394 W NC 10 Hwy Newton, NC 28658-8419	828-464-4707 9B	<b>Fullarton, Kathleen R</b> PO Box 346 Hayward, WI 54843-0346	715-634-2141 5H	<b>Gaard, Arthur K (RT)</b> 7333 Bolton Way Inver Grove Heights, MN 55076-2337	651-457-5736 3H
<b>Fry, Mark C</b> 4200 N 204th St Elkhorn, NE 68022-1124 E-mail: pmrfry@bethany-lutheran.com	402-289-4440 4A	<b>Fuller, Donald L (RT)</b> 556 Bottlebrush Ct New Smyrna Beach, FL 32168-2035	904-423-8566 9E	<b>Gaarder, Donald E (RT)</b> 508 N Poplar Pierre, SD 57501	605-224-4064 3C
<b>Fry, Sharon Roth</b> 10 Knoll Dr Rockaway, NJ 07866 E-mail: franklin.fry@att.net	973-625-0770 7A	<b>Fulfer, Harold F Jr (RT)</b> 1504 Old Providence Rd Raphine, VA 24472	540-377-5795 9A	<b>Gaasedelen, Owen M</b> 1985 290th St Gamer, IA 50438 E-mail: okgaas@mymailstation.com	641-927-4413 5F
<b>Fry, Wenda W</b> 4200 N 204th St Elkhorn, NE 68022-0566 E-mail: pwfry@bethany-lutheran.com	402-289-4440 4A	<b>Fuller, James A</b> 1821 W Lancaster Blvd Lancaster, CA 93534	805-948-4115 2B	<b>Gabby, Michael M</b> PO Box 396 Simton, TX 78387-0396 E-mail: grace@pelicancoast.net	361-364-1739 4E
<b>Fryda, Jane E</b> 7104 39th Ave Kenosha, WI 53142	262-694-5050 5J	<b>Fuller, R Scott</b> 6427 Jewel Lake Rd Anchorage, AK 99502 E-mail: pastorgid@chugach.net	907-243-2301 1A	<b>Gabel, David G</b> 1050 Peninsula Dr Traverse City, MI 49686 E-mail: gabeldg@aol.com	231-947-9880 6B
<b>Frye, Christopher A</b> PO Box 708 Fairfield, PA 17320-0708 E-mail: hcfrye@superpa.net	717-842-5822 8D	<b>Fuller, Ronald F (RT)</b> 1412 Center Ave Apt A Bay City, MI 48708-6174	989-891-9006 6B	<b>Gabel, Edward P (RT)</b> PO Box 58 Flanagan, IL 61740-0058	815-796-2253 5C
<b>Frye, David M</b> Mosaic 650 J St Lincoln, NE 68508-2900 E-mail: david.frye@mosaicinfo.org	402-434-3250 4A	<b>Fullon, David C</b> 731 Buchanan St Topeka, KS 66606-1426 E-mail: tctopeka@networksplus.net	789-233-0767 4B	<b>Gabel, Gary R (RT)</b> PO Box 22 Ivanhoe, MN 56142-0022	507-694-1625 3F
<b>Frye, Deborah L</b> 1200 Old Rixeyville Rd Culpeper, VA 22701 E-mail: balloffire@earthlink.net	540-625-1376 9A	<b>Fulton, Donald E</b> 4908 Cedar Ave S Minneapolis, MN 55417-1237	612-721-8820 3G	<b>Gabel, Pamela R</b> 732 3rd Ave Bethlehem, PA 18018	610-974-9797 7F
<b>Frye, Harvey N (RT)</b> PO Box 596 Friendship, WI 53934-0596	608-339-2205 5K	<b>Fultz, Don A</b> c/o ELCT Iringa Diocese PO Box 511 Iringa, TANZANIA E-mail: begakwabega@iringanet.com	3H	<b>Gable, James R Jr</b> 200 W Orange St Litz, PA 17543-1897 E-mail: jimgable@dejazzd.com	717-626-4709 8D
<b>Frye, Michael W</b> 5010 Six Forks Rd Raleigh, NC 27609-4499 E-mail: pmichaelrye@aol.com	919-787-1815 9B				

<b>Gable, Thomas D</b> 1701 L St Sacramento, CA 95814-4023 E-mail: pastortom@stjohnsnc.org	916-444-0874 2A	<b>Gaiser, Frederick J.</b> Luther Seminary 2481 Como Ave St Paul, MN 55108-1498 E-mail: fgaiser@luthersem.edu	651-841-3210 3C	<b>Gangle, Andrew G</b> 3414 Ave L County Road P-8 Adel, IA 50003	515-834-2527 5D
<b>Gabriel, Gregory P</b> 4050 40th Ave NW Montevideo, MN 56265 E-mail: gabriel4@clear.lakes.com	320-269-9422 3F	<b>Gaiser, George W (RT)</b> 994 Dussel Rd Kent, OH 44240-8524 E-mail: ggaiser@nls.net	330-678-9287 6E	<b>Gangsel, Phillip A (RT)</b> 16581 N 108th St Scottsdale, AZ 85259	2D
<b>Gabrielsen, Carl A Jr</b> 634 Benner Rd Apt 103 Allentown, PA 18104-4636 E-mail: carl.a.gabrielsen@vanderbilt.edu	610-481-9481 7F	<b>Galbraith, Jeffrey A</b> 23 Long Ave Greenfield, MA 01301 E-mail: pastor@stpaulslutheran.com	413-773-5242 7B	<b>Gangstead, Owen (RT)</b> 8 Ohio St Apt 103 Decorah, IA 52101	319-382-2851 5F
<b>Gabrielsen, Luther T (RT)</b> 2022 160th Pl SE Mill Creek, WA 98012-5830	206-337-1035 1B	<b>Galbraith, Mark P</b> 1050 N Cedar Ave Northfield, MN 55057-4457 E-mail: sermonator_2000@yahoo.com	507-646-6674 3I	<b>Gannett, John W</b> 2166 Springview Dr Mason City, IA 50401-4623	641-421-8852 5F
<b>Gabrielsen, Paul T (RT)</b> 12414 89th Pl NE Kirkland, WA 98034	425-823-1672 1B	<b>Galbraith, Martin J</b> PO Box 995 Mars, PA 16046-0995 E-mail: mjg.mdgc@thriventweb.net	724-625-2971 8B	<b>Ganschow, Annette M</b> PO Box 220 Wittenberg, WI 54499-0220 E-mail: mganschow@frontiernet.net	715-253-2590 5I
<b>Gabrielson, Carl N</b> PO Box 333 Arlington, WA 98223-0333 E-mail: carl.gabrielson@ecunet.org	360-435-8921 1B	<b>Galbraith, Walter D (RT)</b> 39 Amherst Ave Pittsburgh, PA 15229 E-mail: galbraith@thriventweb.net	412-761-8336 6B	<b>Ganschow, Martin P</b> PO Box 102 Aniwa, WI 54499-0102 E-mail: mganschow@frontiernet.net	715-253-2590 5I
<b>Gackle, Jason R</b> Birutas Gate 36-1 2004 Vilnius, LITHUANIA	360-357-9960 1C	<b>Galbraith, Martin J</b> PO Box 995 Mars, PA 16046-0995 E-mail: mjg.mdgc@thriventweb.net	412-761-8336 6B	<b>Gante, Marshall H (RT)</b> 4930 Lincolnwood Dr York, PA 17404 E-mail: MHG4930@aol.com	8D
<b>Gadde, Ronald A (RT)</b> 3709 Park Dr SW Olympia, WA 98502	610-966-3030 7E	<b>Galbraith, Walter D (RT)</b> 39 Amherst Ave Pittsburgh, PA 15229 E-mail: galbraith@thriventweb.net	412-761-8336 6B	<b>Gantt, J Richard (RT)</b> 4780 Hyde Rd Cumming, GA 30040-4948	770-888-9235* 9D
<b>Gade, Jerel W</b> PO Box 147 Macungie, PA 18062-0147	610-285-6157 7E	<b>Galbraith-Cordes, Margarethe</b> Glade Run Lutheran Services PO Box 70 Zelienople, PA 16063-0070 E-mail: mgcglade@stargate.net	724-452-4453 8B	<b>Ganzel, Roger A (RT)</b> 2887 Breakers Ct Armelia Island, FL 32034-8992 E-mail: rogerganzel@hotmail.com	9E
<b>Gade, Mary W</b> 9990 Ziegeles Church Rd Breinigsville, PA 18031 E-mail: ztuth@entemail.net	507-933-8000 3F	<b>Galchutt, Paul K</b> 1407 Doolittle Ln Grayslake, IL 60030-3774 E-mail: paulgalchutt@yahoo.com	647-543-1869 5A	<b>Ganzkow-Wold, Cynthia L</b> 7337 Hubbard Ave Middleton, WI 53562 E-mail: sgwold@chorus.net	608-831-6084 5K
<b>Gaebler, Mary D</b> Gustavus Adolphus College 800 W College St Peter, MN 56082	715-531-0083 3G	<b>Gall, Clarence L</b> 1008 N 120th Ave Wausau, WI 54401-9017 E-mail: deacon@chwave.net	715-845-3530 5I	<b>Ganzkow-Wold, Stephen L</b> 7337 Hubbard Ave Middleton, WI 53562 E-mail: sgwold@chorus.net	608-831-6084 5K
<b>Gaede, Beth Ann</b> 189 W Canyon Dr Hudson, WI 54016-7721	516-349-1966 7C	<b>Gallagher, James W Jr</b> PO Box 248 South Range, MI 49963-0249 E-mail: pastorjamie@chartermi.net	906-482-2011 5G	<b>Garbe, Kurt E</b> PO Box 803 Coryngham, PA 18219-0803 E-mail: kurt.garbe@ecunet.org	570-788-1893 7E
<b>Gaeta, Gerard R</b> Good Shepherd Lutheran Church 99 Central Park Rd Plainview, NY 11803-1309 E-mail: grgaeta@aol.com	718-352-6744 7C	<b>Gallagher, Katrina L</b> PO Box 54 Dollar Bay, MI 49922-0054 E-mail: pastorkate@chartermi.net	906-482-8791 5G	<b>Garber, Naomi C</b> Eastern North Dakota Synod 1703 32nd Ave S Fargo, ND 58103-5936	701-232-3180 3B
<b>Gaeta, Jane S</b> 201-03 29th Ave Bayside, NY 11360-2399 E-mail: pastorgj@yahoo.com	315-492-9065 7D	<b>Gallardo, Lenier L</b> 38 NW 63rd Ct Miami, FL 33126	305-264-1280 9E	<b>Garber, Phillip L</b> RR 1 Box 272 Melbourne, KY 41059-9762 E-mail: pastorgarber@aol.com	606-635-5013 6C
<b>Gaetz, Nelson W</b> 116 W Glen Ave Syracuse, NY 13205 E-mail: PrGaetz@earthlink.net	317-253-3522 6C	<b>Gallatin, Jon O</b> 3200 N Mountain Rd Wausau, WI 54401-7275	715-842-3333 5I	<b>Garber, Vicki T</b> 2718 Dixie Hwy Crestview Hills, KY 41017-4721 E-mail: kygloriadei@juno.com	859-331-4884 6C
<b>Garfken, William O</b> Indiana-Kentucky Synod 911 E 86th St Ste 200 Indianapolis, IN 46240-1840	412-461-1609 8B	<b>Gallen, Jeffery S</b> 918 S Litchfield Rd Goodyear, AZ 85338 E-mail: Fourqr@aol.com	623-932-2394 2D	<b>Garbrecht, Robert A (RT)</b> 469 Garfield Ave Evansville, WI 53536-1013	608-882-6675 5K
<b>Gago, Robert A</b> 225 E 10th St Homestead, PA 15120-1652 E-mail: stjohnmark@tbc.com	313-821-2380 6A	<b>Gallimore, Galen D</b> 15246 Barnwall St La Mirada, CA 90638-5325	714-521-2833 2C	<b>Garca, Carlos B</b> 8510 1/2 Tweedy Ln Downey, CA 90240	310-806-3610 2B
<b>Gahagen, Patrick P</b> 13031 Chandler Park Dr Detroit, MI 48213-3551	718-773-7200 7C	<b>Gallimore, Kristin J</b> 15246 Barnwall St La Mirada, CA 90638-5325	714-521-2833 2C	<b>Garca, Jose L Jr</b> Southwestern Texas Synod 1090 Oestreich Dr Seguin, TX 76155	830-379-9900 4E
<b>Gahagen, Robert L</b> 721 Lincoln Pl Brooklyn, NY 11216	614-888-8666 6F	<b>Gallion, Donald R</b> 2970 Cypress Rd S Dover, PA 17315 E-mail: suedon77@juno.com	717-292-5254 8D	<b>Garca, Polo</b> 1430 E Cleveland St Woodburn, OR 97071 E-mail: marta@web-ster.com	503-981-8042 1E
<b>Gahl, Enno O (RT)</b> 1782 Sandalwood Pl Columbus, OH 43229	202-337-9070 8G	<b>Galloway, Charles A</b> PO Box 57 Ryder, ND 58779-0057	701-758-2484 3A	<b>Gard, Edward L (RT)</b> 2056 Scenic Dr NW Lancaster, OH 43130	614-854-4822 6F
<b>Gaines, Phillip A</b> 1556 Wisconsin Ave NW Washington, DC 20007 E-mail: gaines1996@aol.com	904-326-9120 9E	<b>Gama, Kenneth W (RT)</b> 1520 Muscatine Iowa City, IA 52240	319-351-9205 5D	<b>Gard, Grant G (RT)</b> 1355 Crestview Dr Camano Island, WA 98282-8484 E-mail: gpgard@juno.com	360-387-0992 1B
<b>Gainley, Jeffery L</b> 36338 W Spring Lake Blvd Fruitland Park, FL 34731	908-849-2217 7C	<b>Gamelin, Jeremy R</b> 1301 Colley Ave Norfolk, VA 23517	757-822-5115 9A	<b>Gardal, LaVern W (RT)</b> 3635 Hickory Hills Dr Colorado Springs, CO 80906-6116	2E
<b>Gaise, David C (RT)</b> Crestwood Manor Apt A117 50 Lacey Rd Whiting, NJ 08759-2952	651-641-3416 3H	<b>Gamelin, Susan L</b> 1401 Heathcliff Rd High Point, NC 27262 E-mail: sue.gamelin@ecunet.org	336-882-2119 9B	<b>Gardner, James L</b> 1122 W 11th St Waterloo, IA 50702-2437 E-mail: saintansgar@mchsi.com	319-232-2733 5F
<b>Gaiser, Barbara A</b> Luther Seminary 2481 Como Ave St Paul, MN 55108-1496	519-872-5849 5D	<b>Gamelin, Timothy R</b> 1401 Heathcliff Rd High Point, NC 27262 E-mail: tgamelin@mindspring.com	336-882-2119 9B	<b>Gardner, Karen M</b> 607 Fuller Richland, WA 99352 E-mail: kayengardner54@hotmail.com	509-375-0923 1D
		<b>Gammelin, Paul W</b> 300 S 3rd St Bellevue, IA 52031 E-mail: pastor@iowatelecom.net	319-872-5849 5D	<b>Gardner, Larry A (RT)</b> 4224 Waialae Ave Ste 5-282 Honolulu, HI 96816	2C

Gardner, Philip A 502 Bardsher Rd Sandusky, OH 44870 E-mail: pigardner@nwonline.net	419-626-0204 6D	Garvey, Gary R NGB/HC, Ste 9500 1411 Jefferson Davis Hwy Arlington, VA 22202-2331	703-607-5261 3D	Gausmann, Sara A 250 Trinity Rd York, PA 17404 E-mail: sag@saintpaul-trinity.org	717-792-1650 8D
Gardner, Richard G 3419 Broadway Allentown, PA 18104 E-mail: revgardner@juno.com	610-395-6332 7E	Garwick, Dave R 5084 E Main St Maple Plain, MN 55359-0206 E-mail: drg68@juno.com	763-479-2373 3G	Gaustad, Jeffery L 1305 Pine St Snohomish, WA 98290	360-568-5704 1B
Gardner, Romalme L (RT) 31 Howard Ave Staten Island, NY 10304	718-918-6232 7C	Gary, Margaret E PO Box 105 Ots, KS 67565-0105 E-mail: mgary@gbta.net	4B	Gavin, Charles D Jr Waldorf College 106 S 6th St Forest City, IA 50436	615-582-8141 5E
Garfias Toledo, Hector 5 N Root St Aurora, IL 60505-3479 E-mail: hectorgarfias@hotmail.com	630-898-4099 5A	Gasbarro, Janet C PO Box 387 Barnegat, NJ 08005-0367 E-mail: jangasbar@aol.com	609-698-3306 7A	Gaye, Lisa A 1520 Chickasaw Ave Metairie, LA 70005	504-839-0654 4F
Garlinghouse, Kent A 1703 Manor Dr NE Alexandria, MN 56308-8549	320-763-4304 3E	Gastor, Jaclyn A 3085 Clague Rd North Olmsted, OH 44070-1179 E-mail: pastorja@aol.com	440-777-5262 6E	Gaynor, James E Community Hospital 1500 W Ritter Ave Indianapolis, IN 46219 E-mail: jलगар@quest.net	317-621-5269 6C
Garman, Andrew S 6300 E Bell Rd Scottsdale, AZ 85254 E-mail: agarman@lacasadecristo.com	480-948-1234 2D	Gaskamp, Gregory H 16228 Copper Leaf Ln Leander, TX 78641-3034 E-mail: greg.gaskamp@ecunet.org	512-260-3338 4E	Gazzolo, Barbara S PO Box 329 Lake Forest, IL 60045-0329 E-mail: Bgazzolo@stjameslutheran.org	847-234-4859 5A
Garman, Caroline M Hazeliden Foundation RE 10 Box 11 Center City, MN 55012-0011	651-213-4749 3H	Gast, Curtis R (RT) 292 Muskingum Dr Gahanna, OH 43230	614-475-6820 6F	Gearhart, Franklin S (RT) 2406 LaPlancha Ln Carlsbad, CA 92009-9127	760-436-7181 2C
Garmer, Gregory R 5318 Ryan Rd Duluth, MN 55804 E-mail: Ggarmer@aol.com	218-525-3527 3E	Gast, Douglas C 20650 Cumberland Rd Noblesville, IN 46060 E-mail: office@bethelutheranchurch.com	317-773-4315 6C	Gearhart, James M 10001 W 58th Ave Arvada, CO 80002	303-421-9930 2E
Garnaas, Daniel A 324 Harvard St SE Minneapolis, MN 55414 E-mail: pastordan@graceatthau.org	612-331-8125 3G	Gaston, G Karl 4275 Lincoln Way W Massillon, OH 44846	330-832-5263 6E	GebbenGreen, Julie M 6207 NE Broadway Portland, OR 97213 E-mail: gebbengreen@juno.com	503-281-4044 1E
Garnatz, Gary L 5821 John Ave Superior, WI 54880	715-392-2033 5H	Gateman, Paul F 143 Albany Farmdale, MI 48220 E-mail: femzon@aol.com	248-398-5510 6A	Gebert, Donald R (RT) 23 Camber Pike Pl The Woodlands, TX 77382-5011	281-298-1179 4F
Garnier, Kent H 48 Penin St Fairport, NY 14450 E-mail: bk14450@aol.com	585-223-0634 7D	Gates, Carol S PO Box 105 Sandwich, IL 60548-0105 E-mail: pastorgates@aol.com	815-786-9308 5B	Gebhart, Michael C 601 N Kings Hwy Cherry Hill, NJ 08034 E-mail: mikkegbb@comcast.net	856-667-0973 7A
Garnee, Herbert S III 1460 State St NE Canton, OH 44721 E-mail: hsg3djjg@cannet.cannet.com	330-877-2676 6E	Gates, Richard R Quarters W1 NAS Patuxent River, MD 20670 E-mail: gatesr@navair.navy.mil	301-863-6953 7C	Gedde, Larry A 8211 Red Oak Dr Mounds View, MN 55112-5829	763-784-5120 3H
Garness, Keith M Western North Dakota Synod PO Box 370 Bismarck, ND 58501-0370 E-mail: gamkska@ndak.net	701-223-5312 3A	Gatzke, Rodney A 311 Linden Ave Baltimore, MD 21286-5431	410-828-9342 6F	Gedde, Palmer L (RT) 2220 E St Andrew's Dr Shelton, WA 98584 E-mail: pbgedde@aol.com	360-426-6657 1D
Garred, Willard R (RT) 2824 E 16th St-D330 Des Moines, IA 50318 E-mail: wgarred@aol.com	515-262-1299 5D	Gatzke-Dale, Sylvia Inman (RT) 1422 Garden Rd Pearland, TX 77581	4F	Gee, Bradley A 39200 W 12 Mile Rd Farmington Hills, MI 48331-2941 E-mail: pastorbrad@hope-lutheran-church.com	810-553-7170 6A
Garrels, Robert F 325 E Linden St Big Rapids, MI 49307 E-mail: booglebob40@hotmail.com	231-796-8273 6B	Gauch, Norman R 904 W 3rd St Jamestown, NY 14701 E-mail: sgauch@netsync.net	716-661-9050 7D	Geehr, Frederic B (RT) 1117 Peggy Ln Gwynedd Woods North Wales, PA 19454	215-699-7885 7F
Garrett, Constance J 701 Campbell Ave Kannapolis, NC 28061	704-932-8461 9B	Gauche, Nancy Lee 13901 Fairview Dr Burnsville, MN 55337-5797 E-mail: nigauche@princeofpeaceonline.org	612-435-8102 3H	Geelsdottir, Deborah R PO Box 46 Newell, SD 57760-0046 E-mail: debbo@dtgnet.com	605-456-2767 3C
Garrett, Marsha E 600 Gansevoort Rd South Glens Falls, NY 12803 E-mail: pastortambourine@hotmail.com	518-761-0917 7D	Gauche, Paul E 13901 Fairview Dr Burnsville, MN 55337-4521 E-mail: pgauche@princeofpeaceonline.org	952-898-9333 3H	Geerdes, Matthew G PO Box 168 Melvin, IL 60952-0168 E-mail: mattc@mhchl.com	217-388-7765 5C
Garrett, R Raymond (RT) 1721 Salem Ave Springfield, OH 45505	513-322-2220 6F	Gauck, Carl E PO Box 15 Lohman, MO 65053-0015	573-782-4458 4B	Geerdes, Priscilla B PO Box 168 Melvin, IL 60952-0168 E-mail: mattc@mhchl.com	217-388-7765 5C
Garrett, Ronald P 6193 Spring Hill Dr Spring Hill, FL 34608-4633 E-mail: rgarrett@attantic.net	352-683-9018 9E	Gauerke, Donald L (RT) W11034 Riverside Rd Marion, WI 54950	715-754-2991 5I	Gehart, George M III 403 E Main Greenville, IL 62246-1551	618-483-9129 5C
Garrrison, D Richard 1220 Bayshore Rd Villas, NJ 08251	609-886-2414 7A	Gauerke, Eugene A (RT) N4479 County E Waupaca, WI 54981-8712	715-258-7482 5I	Gehring, Martin P 121 S 18th St Richmond, IN 47374-5675	765-962-7438 6C
Garrrison, Peter C 301 Burlingame Ave Burlingame, CA 94010 E-mail: pastor1@aol.com	650-344-3040 2A	Gauerke, Nathan A 912 N Oneida St Appleton, WI 54911-4997 E-mail: nngauerke@yahoo.com	920-739-3104 5I	Gehring, Ricardo E 607 N 6th St Wahpeton, ND 58075-3856 E-mail: rgehring@bethelwahpeton.com	701-842-4472 3B
Garrity, Paul F (RT) 12410 La Albadá San Antonio, TX 78233	210-653-6220 4E	Gauger, Kathryn L 2124 NE Viola Rd Rochester, MN 55906-4038	507-289-3021 3I	Gehrke, Mark E 1611 41st St Moline, IL 61265-3499 E-mail: pastormark@faithelca.org	309-762-2824 5B
Gartland, Steven L 7520 Golden Valley Rd Golden Valley, MN 55427-4506 E-mail: sgartland@calvary.org	763-545-5659 3G	Gauger, Stephen M PO Box 100 Rapld River, MI 49879-0100 E-mail: mgauger@chartermi.net	906-474-9353 5G	Gehrke, Ralph D (RT) 400 S Wheeler Apt 310 Tacoma, WA 98444-3699	253-537-7232 1C
Garver, George L (RT) 6501 17th Ave W Apt L310 Bradenton, FL 34209	727-723-1122 7A	Gausmann, Paul W 250 Trinity Rd York, PA 17404 E-mail: pww@saintpaul-trinity.org	717-792-1650 8D	Gelb, Catharine S 113 Kings Mill Ct Harrisburg, PA 17110	717-540-1935 8D
				Geib, Richard B 1492 Linglestown Rd Harrisburg, PA 17110	717-238-8733 8D

<b>Gelb, Richard E (RT)</b> 260 Murry Hill Dr Lancaster, PA 17601	717-569-7713 8D	<b>Gentile, Christopher</b> PG Box 2791 Trenton, NJ 08607-2791 E-mail: cgentile37@hotmail.com	609-396-2411 7A	<b>German, Allen R</b> 44 Spring St Danbury, CT 06810-6521	203-748-6442 7G
<b>Geier, Gregory A</b> PO Box 257 Preston, IA 52069-0257 E-mail: ggeier@centurytel.net	563-689-5306 5D	<b>Gentry, Laura E</b> 501 C St McGregor, IA 52157 E-mail: laurgentry@aol.com	563-873-2298 5F	<b>Germann, Terry G</b> 507 N Bradley St McKinney, TX 75069-2024	972-644-7907 4D
<b>Geier, Warren L</b> 758 Main St Wilbraham, MA 01095-0518 E-mail: ctkwilbraham@samnet.net	413-596-3045 7B	<b>Geritz, Brian W</b> 1226 E Washington Washington, IA 52353-2165 E-mail: luthwash@hotmail.com	319-653-3850 5D	<b>Gerow, Susan P</b> 725 W 75th St Darien, IL 60561 E-mail: spichaske@aol.com	630-323-3161 5A
<b>Geiger, Craig M</b> 4930 Newanga Ave Santa Rosa, CA 95405 E-mail: revcmg2a@aol.com	707-539-2521 2A	<b>Geritz, William H (RT)</b> 1844 2nd Ave Apt 12B New York, NY 10128	212-686-5737 7C	<b>Gerriets, Darrel W</b> Northeastern Iowa Synod PO Box 804 Waverly, IA 50677-0804 E-mail: darrel.gerriets@ecunet.org	319-352-1414 5F
<b>Geiger, Renee F</b> 649 Meadowsweet Dr Corte Madera, CA 94978-1631 E-mail: renaegeiger@yahoo.com	415-924-3782 2A	<b>Gerzman, Richard R</b> 887 London Ave Marysville, OH 43040-1514 E-mail: rgerzman@yahoo.com	937-642-8571 6F	<b>Gerry, John R</b> 2147 S 2900 Rd Burdick, KS 66838	785-983-4380 4B
<b>Geiger, Starling R</b> 2726 Pennsylvania Rt 309 Orefield, PA 18069	610-530-7258 7E	<b>George, Carol A</b> PO Box 870470 Chugiak, AK 99567-0470 E-mail: pastorcarol@alaska.com	907-688-6677 1A	<b>Gerstmann, Albert F (RT)</b> 4918 N 13th St Tacoma, WA 98406-3205 E-mail: agerstmann@tacomaclick.net	253-752-6482 1C
<b>Geikow, Ronald N</b> 1050 S Van Ness Ave San Francisco, CA 94110-2618 E-mail: geikow@inreach.com	415-647-2717 2A	<b>George, M Alexandra</b> 128 W 33rd St Minneapolis, MN 55408-3799 E-mail: ageorge@zionchurchmpls.org	612-824-1017 3G	<b>Gerth, James H</b> PO Box 34 Danforth, IL 60930-0034 E-mail: gerth@colint.com	815-269-2162 5C
<b>Gelsman, Patricia A</b> 27 S Edgelawn Dr Aurora, IL 60506-4301 E-mail: pgelsman@stmarksaurora.org	630-897-6891 5A	<b>George, William O</b> PO Box 250 Cole Camp, MO 65325-0250	660-668-3537 4B	<b>Gertner, Willis S (RT)</b> 1108 Glades Dr Altoona, WI 54720-2532	715-832-1291 5H
<b>Geisen, Cynthia L</b> PO Box 924 Santa Claus, IN 47579-0924	812-544-2622 6C	<b>George-Guiseir, Asha</b> 144 7th Ave Collegeville, PA 19426-2526	262-634-5515 5J	<b>Gerwing, Joyce A</b> St Thomas Lutheran Church 3900 E 3rd St Bloomington, IN 47012-3717	812-332-5252 6C
<b>Gelsendorfer-Lindgren, Karen</b> 18500 County Road 101 Maple Grove, MN 55311-2514 E-mail: karengl@lordoflife.org	763-420-5015 3G	<b>Georgi, Sharon D</b> 1925 Summit Ave Racine, WI 53404-2374	972-745-0994 4D	<b>Gesselman, Carol R</b> 1931 E High St Springfield, OH 45505-1125 E-mail: revcrg@aol.com	937-322-6338 6F
<b>Gelsendorfer-Lindgren, Peter</b> 18500 County Road 101 Maple Grove, MN 55311-2514 E-mail: peter@lordoflife.org	763-420-5015 3G	<b>Georgulas, Virginia K (RT)</b> 145 Cherrybark Dr Coppell, TX 75019-3557 E-mail: vgeorgulas@aol.com	847-446-8335 5A	<b>Gesch, Kenneth A</b> 4898 Sullivan St Ventura, CA 93003 E-mail: kgesch@hotmail.com	760-386-7041 2B
<b>Gelsler, Paul W Jr</b> PO Box 2031 Mansfield, TX 76063-0031 E-mail: pgelsler1@aol.com	817-453-3775 4D	<b>Gerald, Curtis W</b> 2663 Goldenrod Ln Glenview, IL 60025-8011 E-mail: cwgerald@hotmail.com	614-885-0112 6F	<b>Geske, John D</b> 4930 E Greenway Rd Scottsdale, AZ 85254 E-mail: john@ric-scottsdale.org	480-971-7979 2D
<b>Gelss, Harold G (RT)</b> 35611 Upper Aspen Ln Pine, CO 80470	303-838-5604 2E	<b>Gerber, Bonnie L</b> PO Box 1200 Worthington, OH 43085-1200 E-mail: bonnieg@saintsonhigh.org	617-842-2731 7B	<b>Geske, Steven J</b> 2701 Fulton Cir Clearwater, MN 55320 E-mail: spgeske@spiritwing.com	320-558-9032 3B
<b>Gelst, Raymond D (RT)</b> 911 Knights Bridge Rd New Brighton, MN 55112-2763	651-628-4052 3H	<b>Gerber, Clifford C</b> 34 Prospect St Shrewsbury, MA 01545 E-mail: clifford_gerber@mac.com	718-849-5681 7C	<b>Gesler, Albert U Jr</b> 809 Tyndall Ave Erie, PA 16511	814-899-0762 8A
<b>Gelster-Jones, Paula A</b> 848 E Main St Stoughton, WI 53589-5000	608-873-9353 5K	<b>Gerber, David J</b> St Paul's Luth Church 129th St & 102nd Rd Richmond Hill, NY 11419 E-mail: tbone75@aol.com	612-474-3326 3G	<b>Getman, Roland L</b> 8310 MacArthur Blvd Vancouver, WA 98664-2266	360-694-3861 1C
<b>Gelster-Jones, Scott D</b> 848 E Main St Stoughton, WI 53589-5000	608-873-9353 5K	<b>Gerber, George W (RT)</b> 3434 Lyndale Ave N Minneapolis, MN 55412	303-969-0994 2E	<b>Getzendanner, David C (RT)</b> 5340 Wallace Rd NW Salem, OR 97303 E-mail: dgetzendanner@worldnet.att.net	503-364-8027 1E
<b>Geleske, Phillip J</b> 6000 Mornise Rd Flower Mound, TX 75028-3709 E-mail: pgeleske@faithflowermound.org	972-539-1031 4D	<b>Gerberding, George H (RT)</b> 20085 Cottagewood Ave Excelsior, MN 55331	608-834-9899 5K	<b>Geuder, James A</b> 96 W Main St Trumansburg, NY 14886	607-387-3872 7D
<b>Geliaty, Steven J</b> 11 N 3rd St Tipp City, OH 45371 E-mail: pstaveg@netscape.net	513-667-3110 6F	<b>Gerberding, John H (RT)</b> 2964 S Ingalls Way Denver, CO 80227-3830	338-765-6211 9B	<b>Gevens, Robert W</b> 1325 W Rudisill Blvd Fort Wayne, IN 46807	219-456-8333 6C
<b>Gember, Lawrence A</b> 5375 Harrison St Merrillville, IN 46410 E-mail: gember@att.net	219-884-4244 6C	<b>Gerdts, Jon A</b> 686 Progress Way Ste 6 Sun Prairie, WI 53590 E-mail: pastortjon@livingwaterflows.com	585-247-3437 7D	<b>Gevik, J Dean (RT)</b> 780 Lynndale Dr Baxter, MN 56425-6002	218-825-7288 3E
<b>Gendreau, Jill E</b> 2001 W Prospect Hood River, OR 97031	541-386-1435 1E	<b>Gerhard, Stephen P</b> 5220 Silas Creek Pky NW Winston-Salem, NC 27106-5598 E-mail: sgerhard@epiphanyws.org	585-247-3437 7D	<b>Geweke, Deborah L</b> 1388 Avon Ln #38 North Lauderdale, FL 33068-5869	954-716-1571 9E
<b>Gengenbach, Gerald W</b> PO Box 117 Dennison, MN 55018-0117 E-mail: ggengenb@clear.lakes.com	507-645-6042 3I	<b>Gerhardt, David W</b> 761 Elmgrove Rd Rochester, NY 14624 E-mail: telutheran@aol.com	314-391-6685 4B	<b>Geyer, Paul H</b> 820 E Redwood Ave Fort Bragg, CA 95437 E-mail: paulundschoerch@aol.com	707-964-5032 2A
<b>Genkinger Netland, Genelle</b> 2508 Washington Ave SE Bernicji, MN 56601-8847 E-mail: revgenkinger@yahoo.com	218-751-1893 3D	<b>Gerike, John E</b> 327 Woods Mills Rd Manchester, MO 63011-4300 E-mail: jgerike@gsicelca.org	319-338-1273 5D	<b>Gfall, Jean E</b> 1188 140th Ave New Richmond, WI 54017	715-246-5904 5H
<b>Gensmer, Deborah M</b> 140 Pleasant Lake Dr Waterford, MI 48327 E-mail: silk20@msn.com	248-683-9352 6A	<b>Gerking, Kathryn J</b> Southeastern Iowa Synod PO Box 3167 Iowa City, IA 52244-3167	521-257-0575 3H	<b>Glannantonio, James R</b> 2400 Wilcrest Houston, TX 77042	713-784-6620 4F
<b>Genszler, David A</b> 3740 Mayfield Rd Cleveland Heights, OH 44121-1736	216-382-4545 6E	<b>Gerl, Ronald E</b> 28210 Old Towne Rd Chisago City, MN 55013-9445 E-mail: revgerl@hotmail.com		<b>Gibb, Cedric E</b> PO Box 944 Orangeburg, SC 29116-0944	803-531-6261 9C

Gibson, Albert W (RT) 7048 Augusta National Dr Fayetteville, PA 17222	717-352-0174 8D	Gigee, Brian K 3521 E Orange St Pearland, TX 77581-3405 E-mail: brian.gigee@ecunet.org	281-485-1818 4F	Gillespie, Wayne G RR 4 Box 145 Latrobe, PA 15650-9208 E-mail: gillespie@htc.net	724-593-2483 8B
Gibson, Boyd (RT) 103 Magnolia Ave Selinsgrove, PA 17870-1115	570-374-4769 8E	Gilbert, Arthur A 8309 Temple Rd Philadelphia, PA 19150	215-242-1119 7F	Gillespie, William B (RT) 78-13 69th Ave 1st Flr Middle Village, NY 11379-2818	718-894-4352 7C
Gibson, Calder A II (RT) 222 Rosewood Dr Bardstow, KY 40004-1139 E-mail: tedeum@bardstowcable.net	2E	Gilbert, Bertram C (RT) 9120 Belvoir Woods Pky Apt 326 Fort Belvoir, VA 22060-2725	703-781-8110 8G	Gilley, Leonard M PO Box 38 Bark River, MI 49807-0038 E-mail: lenngilley@juno.com	906-468-8907 5G
Gibson, Daniel W 5750 W Olympic Blvd Los Angeles, CA 90036-4710 E-mail: gibson@kutheranbethe-la.org	323-938-9105 2B	Gilbert, Daniel G 1801 Port Malabar Blvd NE Palm Bay, FL 32905-5499 E-mail: padredan@peacechurchonline.org	321-727-3131 9E	Gillikin, Kenneth C 600 Crescent Cir Kings Mountain, NC 28086-3541 E-mail: gillikin.km@netzero.net	704-739-5580 9B
Gibson, E Barbara PO Box 5396 St Marys, GA 31558-0396	912-576-8569 9D	Gilbert, J George Jr PO Box 461920 Charlotte, NC 28269-1920 E-mail: hcsannagil@aol.com	704-875-3300 9B	Gilman, Richard H (RT) 1717 E Ponderosa Dr Sioux Falls, SD 57103-5019	3C
Gibson, Kenneth D Wartburg Theo Seminary 333 Wartburg Pl Dubuque, IA 52004-5004	319-589-0200 5G	Gilbert, Tricia L 1701 Lee Rd Apt 441N Winter Park, FL 32789-2156	407-228-8871 3F	Gilmore, Charles E 103 Ponterada Way Hot Springs Village, AR 71909 E-mail: cegilmore@cox-internet.com	501-922-1885 4C
Gibson, Patricia (RT) 18 Doverbrook Rd Chilcope, MA 01022-1161	413-532-8438 7B	Gilbert, W Kent (RT) 329 Castlewood Dr Devon, PA 19333	610-644-3040 7A	Gilmore, Hugh E (RT) 5962 Hardscrabble Cir Mound, MN 55364	612-472-8805 3G
Gibson, Robert F 2062 Brookhaven Dr Lima, OH 45805	419-224-8000 8D	Gilberts, Ernest O (RT) 4535 N 92nd St Milwaukee, WI 53225	5J	Gilmore, John D (RT) 3670 SE 224th Pl Apt 2306 Issaquah, WA 98029-7244 E-mail: jgilmore@htc.edu	425-391-6614 1B
Gibson, Robert F (RT) PO Box 788 Thomville, OH 43078-0788	614-248-5911 6F	Gilbertson, Darrel I (RT) 107 Longhorn Trl Georgetown, TX 78628 E-mail: engbert@aol.com	512-864-7473 4E	Gilreath, Gary A 3828 B Country Club Rd Winston-Salem, NC 27104	9B
Gideon, Sandra L PO Box 385 Adamstown, PA 19501-0385 E-mail: llttiero3@dejazzd.com	717-484-4885 8D	Gilbertson, Donald B (RT) 9360 Blue Oak Dr Orangevale, CA 95662 E-mail: dgilbertson@comcast.net	916-988-8605 2A	Gilroy, William F R 300 W Maple Rd Linthicum Heights, MD 21090-2434 E-mail: stjohnlth@tcd.net	410-859-0020 8F
Gienapp, John C (RT) 12055 Lakeside Pl NE Seattle, WA 98125-5956 E-mail: jgienapp@u.washington.edu	206-440-5508 1B	Gilbertson, Edward A (RT) 400 Parkwood Dr Apt 126 Pierre, SD 57501-3373	605-945-0765 3C	Gilthvedt, Gary E Concordia College 901 S 8th St Moorhead, MN 56562	218-299-2436 3D
Giere, Samuel D 11707 Isthmus Beach Rd Detroit Lakes, MN 56501	218-439-6343 3B	Gilbertson, Gaylen H (RT) 1319 Dunleer Dr Mundelein, IL 60060-1155 E-mail: ggiber948@aol.com	847-566-4142 5A	Gilthvedt, Mary E Ronning 73890 Morel Rd NW Grygla, MN 56727-0298	218-294-6085 3D
Gies, Kathy K 334 N 6th St Rogers City, MI 49779-8740	989-734-0340 6B	Gilbertson, George B 501 NW 18th St Grand Rapids, MN 55744-2473	218-326-8508 3E	Gilthvedt, Ronald R PO Box 423 Owatonna, MN 55060-0423	507-451-4853 3I
Gies, Waldemar D 2485 S Ward Branch Rd Rogers City, MI 49779-8740 E-mail: wgies@freeway.net	989-734-4055 6B	Gilbertson, Harvey O (RT) 3110 10th St N Fargo, ND 58102	701-235-3688 3B	Gindlesperger, Norman L (RT) 915 Neal Dr Alexandria, VA 22308-1928	8C
Gieschen, David W (RT) 906 Diamond Ct New Bern, NC 28560-9772	252-637-1232 7F	Gilbertson, Paul R (RT) 39 S Indiana Pl Golden, CO 80401 E-mail: paul.r.gilbertson@thrivent.com	303-279-8177 2E	Gingrich, Dale R 35 Causewayside Fen Causeway Cambridge CB214H, UNITED KINGDOM	44-336-8399 7B
Gieschen, Kurt A 2218 E Kessler Blvd Longview, WA 98632-1846 E-mail: emmluth@tdn.com	360-423-3250 1C	Gilbertson, Richard J 1209 S Miami St West Milton, OH 45383-1333 E-mail: rjgilberts@aol.com	513-698-5826 6F	Ginn, Jennifer M 200 W Innes St Salisbury, NC 28144 E-mail: jennifer@velocenet.net	704-636-3431 9B
Gieschen, Roger J (RT) 9108 Farlay Ln Overland Park, KS 66212	913-888-0308 4B	Gilbertson, Richard V (RT) 3528 Atwood Ave #325 Madison, WI 53714 E-mail: barbclckg@yahoo.com	608-243-8122 5K	Ginn, Loyd A PO Box 669 Faith, NC 28041-0669 E-mail: jlginn@msn.com	704-279-2500 9B
Giese, Gerald D 221 Connie Ln Eagle Lake, MN 56024	507-257-3615 3F	Gilbreath, Jerry A 3315 Ave G Kearney, NE 68847-3899 E-mail: jgik@kearney.net	308-237-5544 4A	Gipson, Ralph E 7013 Altview Ln Dallas, TX 75227	214-381-3815 4D
Giese, Larry J 408 9th St NW Mandan, ND 58554 E-mail: firstluth@msn.com	701-663-3594 3A	Gilchrist, Steven C 103 Line Boat Ln Swansboro, NC 28584-7500	910-328-5731 4A	Giraud, Frederick C (RT) 8306 Washington St Louis, MO 63130	314-721-0158 4B
Giese, Robert J 3203 Meadow Dr Rolling Meadows, IL 60008 E-mail: rjgiese@unidia.com	847-870-7784 5A	Gilderhus, Mark A 580 Mar Loop Eugene, OR 97401 E-mail: mark.gilderhus@nw.amedd.army.mil	1E	Girlinghouse, Michael K Univ of South Dakota 723 E Cherry Vermillion, SD 57069 E-mail: mgirling@usd.edu	605-624-2834 3C
Giese, Roger M 4543 Douglas Rd Tokado, OH 43813	419-473-1369 8D	Gildseth, Richard D (RT) N6594 Raven Ln Wittenberg, WI 54499-8705	715-253-3808 5I	Girod, Barbara L 7300 Nieman Rd Shawnee, KS 66203 E-mail: pastorgirod@earthlink.net	913-631-8889 4B
Gieseke, Gerald D (RT) 602 N Victoria Rd No 3503 Donna, TX 78537-8729	956-461-3118 4A	Giles, Jeffrey C PO Box 128 Ashley, ND 58413-0128 E-mail: pastorgiles@yahoo.com	701-288-3401 3A	Girod, Robert W (RT) W6898 Heights Dr Bryant, WI 54418-8518	715-627-4813 5I
Gietz, Harold R (RT) 30 Stahr St Branchville, NJ 07826	973-948-5381 7A	Gillaspie, Harold R (RT) 313 S 51st St Omaha, NE 68132-3527	402-551-2548 4A	Girtz, Albert F 124 E Cloud St Selma, KS 67403 E-mail: agirtz@informatics.net	785-825-0683 4B
Giffin, Dale R 3300 Canfield Rd Youngstown, OH 44511	216-792-4046 6E	Gillespie, Dennis W (RT) 313 Horsley Dr Pearlsburg, VA 24134 E-mail: dgillesp@swva.net	703-921-4352 9A	Giffin, Emmanuel (RT) 109 6th Ave NE Hickory, NC 28601-3719	828-322-3842 9B
Gifford, Hartland H (RT) PO Box 400 Schnecksville, PA 18078-0400 E-mail: giff400@earthlink.net	610-767-0372 7E	Gillespie, Sara L 210 Eastbank Ct N Hudson, WI 54016-4933 E-mail: masseygillespie@cs.com	847-492-8466 5A	Gittler, Henry D (RT) 17975 SW 248th St Homestead, FL 33031-1801 E-mail: charhen@juno.com	4A
Gifford, Judy A PO Box 658 Sutherland, NE 68165-0658 E-mail: gjcmic@gpcom.net	308-368-7393 4A				



<b>Giuffre, Ailyn K</b> 400 Old Clairton Rd Pittsburgh, PA 15236 E-mail: akgiuffre@yahoo.com	412-655-2168 8B	<b>Glesne, David N</b> 61 Mississippi Way NE Minneapolis, MN 55432-4348 E-mail: d.glesne@redeemerfriday.org	763-574-7445 3G	<b>Goerdel, Calvin O (RT)</b> 149 County Road 3270 Clifton, TX 76634 E-mail: cgoerdel@htcomp.net	254-675-3417 4D
<b>Givan, Douglas E</b> 801 S Green St Brownsburg, IN 46112-1803 E-mail: mkgivan@aol.com	317-852-2968 6C	<b>Glesne, James M</b> 309 Winnebago St Decorah, IA 52101-1837 E-mail: jglesne@salamander.com	563-382-3601 5F	<b>Goeres, Richard J</b> 193 W Washington St Strasburg, VA 22657 E-mail: rjgoeres@shentel.net	540-465-3232 9A
<b>Gjeflen, Ernest A (RT)</b> 2776 Stratford Ln SW Apt 3223 Turmwater, WA 98512-6025	1C	<b>Glick, Lewis H (RT)</b> 1416 Kenora Muskegon, MI 49444-3345	616-737-3303 6B	<b>Goets, Harold S (RT)</b> 6321 Howe Pl Springfield, VA 22150	703-866-0112 8G
<b>Gjerde, Gerald E</b> 210 E Platt St Maquoketa, IA 52060-2553 E-mail: gjerdegj@caves.net	319-652-6777 5D	<b>Glink, Gordon P (RT)</b> 1607 Wimbledon Dr Fairborn, OH 45324-6023	513-878-0102 6F	<b>Goertmiller, Alan P</b> 10202 N Meridian St Indianapolis, IN 46290-1022	317-846-2221 6C
<b>Gjerde, M Kenneth (RT)</b> 10 4th Lane NE Fairfield, MT 59436	406-467-3442 1F	<b>Glover, Richard H (RT)</b> 6005 W Villa Theresa Dr Glendale, AZ 85308 E-mail: dick@baserunner.com	2D	<b>Goerer, Robert J (RT)</b> 2361 E 29th St No 15 Oakland, CA 94606-3511	510-535-2254 1D
<b>Gjerde, Steven K</b> 709 6th St Wausau, WI 54403 E-mail: stjohns@tznnet.com	715-848-7286 5I	<b>Glover, Sherwood R</b> 2604 N 14th St Phoenix, AZ 85006 E-mail: gcssrg@sprynet.com	602-265-8400 2D	<b>Goetting, Paul F (RT)</b> 43 Ardmore Rd Worcester, MA 01609-1500 E-mail: pgoetting@aol.com	508-754-8127 7B
<b>Gjerset, Douglas W</b> 395 E Iola St Iola, WI 54945	715-445-2668 5I	<b>Glusenkamp, Ronald T</b> ELCA Board of Pensions 800 Marquette Ave Ste 1050 Minneapolis, MN 55402-2860 E-mail: rglusenkamp@elcabop.org	612-333-7651 4B	<b>Goetz, Arthur C (RT)</b> The Rainbow Vilg Retirement Comm 200 S Q Qve Apt A-11 Clifton, TX 76634-1857	254-675-2936 4D
<b>Gjervik, Stanley V (RT)</b> 3700 Peony Pl Condo 307 Sioux Falls, SD 57103-7629	605-371-4324 3C	<b>Gluth, Harold D (RT)</b> 520 S Higley Rd No 124 Mesa, AZ 85206	480-854-1364 5I	<b>Goetz, Delmar L</b> 309 View St Lodi, WI 53555	608-592-5569 5K
<b>Gjevne, Scott T</b> 118 Lake Ave N PO Box 396 Spicer, MN 56288-0396 E-mail: faithspicer@sillmar.com	320-796-2522 3F	<b>Glymph, M Joe</b> 455 N Missouri Ave Largo, FL 33770 E-mail: pastorjoe@email.com	727-585-9969 9E	<b>Goetz, Milbern H</b> Bonell Good Samaritan Center 708 22nd St Greeley, CO 80631	970-352-6082 2E
<b>Gjovik, Aamen D</b> PO Box 449 Killdeer, ND 58640-0449 E-mail: acgjovik@cctctel.com	701-764-5264 3A	<b>Gnewuch, Nolan N</b> 1818 N Meade St Appleton, WI 54911	920-731-4101 5I	<b>Goetze, Wilfred K</b> 416 E New Castle St Zellenoople, PA 16063	724-452-4279 8B
<b>Glad, Johnnie (RT)</b> Varatunhagen 16B 4317 Sandnes, NORWAY	8G	<b>Gnuse, Robert K</b> 9700 River Rd New Orleans, LA 70131-2545	504-243-0739 4F	<b>Goff, Richard G (RT)</b> 374 Chnabar Ln Bel Air, MD 21015-1904	410-515-7840 8F
<b>Gladen, Neil R</b> 5809 Elm St N Moorhead, MN 56560-6327	701-298-3223 3B	<b>Goad, Terrence W</b> Trinity Lutheran Church 2300 S 18th St Philadelphia, PA 19145 E-mail: frtery@aol.com	215-334-6656 7F	<b>Goff, William M Jr</b> 8024 Rocking Horse Ln Fair Oaks Ranch, TX 78015	210-698-7835 4E
<b>Gladen, Ronald S (RT)</b> 1475 Norrona Ct SW Bemidji, MN 56601	218-444-9882 3D	<b>Gobbel, A Roger (RT)</b> 73 Knight Ave Palmyra, PA 17078	8D	<b>Gohl, Robert C</b> PO Box 565 Cashmere, WA 98815-0565 E-mail: goh4356@aol.com	509-782-3583 1D
<b>Glaeske, Larry C</b> PO Box 8 Noonan, ND 58765-0008	701-825-5804 3A	<b>Gobins, Vitolds (RT)</b> 8 Woodsege Winfield, PA 17889-9643	570-523-7852 8E	<b>Gohl, William J Jr</b> 416 Wellham Ave Glen Burnie, MD 21061-2159 E-mail: pastorbill@peaceglenburnie.org	410-766-3283 8F
<b>Glaesner, Kay M Jr (RT)</b> 2923 Archer Dr Springfield, OH 45503-1283	937-390-0817 6F	<b>Godfrey, Roy E (RT)</b> 26620 Jelloway Rd Danville, OH 43014	740-599-7822 6F	<b>Going, Arthur L</b> 2410 Stillwater Rd Maplewood, MN 55119-3699 E-mail: agoing@geth.org	651-739-1264 3H
<b>Glamm, Carl W</b> Prairie Hope Ministry PO Box 185 Westhope, ND 58793-0165 E-mail: crick@ndak.net	701-245-6573 3A	<b>Godsall-Myers, Stephen E</b> 730 S New St West Chester, PA 19382-3668 E-mail: steve@clcw.org	610-696-2475 7F	<b>Goins, Samuel E (RT)</b> 25745 Belle Alliance Leesburg, FL 34738-8306	352-323-1236 9E
<b>Glander, James K</b> 1002 Carolina Ave North Augusta, SC 29841-3440 E-mail: holytrinity@aol.com	803-279-0765 9C	<b>Godshall, C David (RT)</b> 2530 Nevada St Allentown, PA 18103 E-mail: cdavog@fast.net	610-434-9687 7E	<b>Goins, Ted W Sr (RT)</b> 603 N Oakland St Dallas, NC 28034	704-922-1810 9B
<b>Glaser, Russell D</b> 302 S 7th St Selina, KS 67401 E-mail: rglaser@midusa.net	785-825-5081 4B	<b>Godshall-Miller, Amy J</b> 111 Brookletts Ave Easton, MD 21601-2903 E-mail: lutherans@goeaston.net	410-822-2904 8F	<b>Gottia Pedilla, Francisco J</b> LSTC 1100 E 55th St Chicago, IL 60615	773-256-0700 9F
<b>Glasoe, Thomas M</b> PO Box 387 Girard, PA 16417-0387 E-mail: tomglasoe@hotmail.com	814-774-4283 8A	<b>Godson, Jerome G</b> PO Box 618 Ogema, WI 54459-0618 E-mail: cen64028@centurytel.net	715-767-5155 5H	<b>Golberg, Ronald C (RT)</b> 1376 Frog Pond Ln New Richmond, WI 54017-3660	715-246-5223 5H
<b>Glass, Joseph D Jr</b> 1042 14 Ave Dr NW Hickory, NC 28601	828-327-9488 9B	<b>Goede, Nancy J</b> 10400 S Kenneth Oaklawn, IL 60453-4814 E-mail: ngoede@sbcglobal.net	708-424-6195 5A	<b>Gold, Jennifer K</b> 9944 Leslie Rd San Antonio, TX 78254-9547	210-688-3090 4E
<b>Glazier, Donna L A</b> PO Box 257 Logansport, IN 46947-0257	219-753-4786 6C	<b>Goeglein, V Mack (RT)</b> 488 N County Road 350 E Logansport, IN 46947	219-732-1610 6C	<b>Gold, Maurice O (RT)</b> 4300 N Ocean Dr 14H Ft Lauderdale, FL 33308-5066	954-564-6100 6E
<b>Gleaman, Joleen M</b> PQ Box 726 Libertyville, IL 60048-0726 E-mail: pastorgleam@holycrosschurch.org	847-367-4080 5A	<b>Goehner, Erik E</b> 102 Camino Esplendido Camarillo, CA 93010-1717 E-mail: pastorgoehner@cs.com	805-482-3847 2B	<b>Gold, Victor R</b> 4219 Ridgmont Ct Oakland, CA 94619	510-366-0000 2E
<b>Gleason, David P</b> 615 Grant St Pittsburgh, PA 15219 E-mail: fidpg@stargate.net	412-471-8125 8B	<b>Goehrig, Robert G Jr (RT)</b> 1 Oneida Pl Hudson, MA 01749	978-562-9584 7B	<b>Goddammer, Albert C</b> 122 N Grant Ave Madison, SD 57042	605-258-4855 3C
<b>Glenham, Timothy H</b> 12509 Idlewild Rd Matthews, NC 28105	704-847-4502 9B	<b>Goelrich, Thomas E</b> 111 W Las Palmas Dr Fullerton, CA 92635-1529 E-mail: prchrtom@aol.com	714-879-8290 2C	<b>Goldberg, Wymore M (RT)</b> 20450 Huebner Rd Apt 12125 San Antonio, TX 78258	210-520-1019 4E
<b>Glesne, David J</b> RR 1 Box 208 Washington Island, WI 54246 E-mail: glesne@dcwis.com	920-847-2341 5I			<b>Golden, Linda M</b> 39020 5 Mile Rd Livonia, MI 48154-1338 E-mail: linda_golden@ecunet.org	734-484-0211 6A

<b>Goldhardt, Ralph E (RT)</b> Trinder Park Rest Home PO Box 77 Woodridge Queensland 4114, AUSTRALIA	6F	<b>Goodrich, Allen L</b> PO Box 315 Mohawk, MI 49950-0315	906-337-2662 5G	<b>Gorges, Dawn M</b> 15400 N Western Ave Edmond, OK 73013-1101 E-mail: revdawnok@aol.com	405-341-5113 4C
<b>Goldsmith, James L</b> 2132 Smith Ln Fortuna, CA 95540	707-725-2995 2A	<b>Goodrich, Gerald V</b> PO Box 208 Oconomowoc, WI 53066-0208	262-567-8341 5J	<b>Gornitzka, A Reuben (RT)</b> 7500 York Ave S Apt 402 Edina, MN 55435	2D
<b>Goldstein, John S</b> 1616 Santa Clara Ave No C Alameda, CA 94501	510-769-7072 2A	<b>Goodrich, Matthew L</b> PO Box 85 Endicott, WA 99125-0085 E-mail: goose@pionnet.com	509-657-3329 1D	<b>Gosnell, Gerhardt A</b> PO Box 296 Clyde, OH 43551-0296	419-547-9225 8D
<b>Goldstein, Robert M</b> 1500 W Elmdale Ave Chicago, IL 60660-2494 E-mail: robgold@ameritech.net	773-743-1820 5A	<b>Goodson, Gary D</b> PO Box 647 Yoakum, TX 77995-0647 E-mail: pastorgary@holycross.tx.org	361-293-3303 4E	<b>Gosswein, John M Jr</b> 1319 5th Ave Kearney, NE 68847-6745 E-mail: jgoss@kearney.net	308-236-7704 4A
<b>Goldsworthy, John W</b> 1100 Ferry St Easton, PA 18042 E-mail: jgoldsw00@aol.com	610-253-3066 7E	<b>Goodwin, J Lee II</b> 1600 University Ave Marinette, WI 54143 E-mail: jlg@mari.net	715-735-3101 5G	<b>Gotberg, Ronald L</b> 131 Brookville Rd Glen Head, NY 11545-3329	516-826-1700 7C
<b>Goll, Marvin J (RT)</b> 9020 W Kerry Ln Peoria, AZ 85382	623-566-1661 2D	<b>Goodwin, Lisa Klein</b> PO Box 105 Elliott, IL 60933-0105 E-mail: lisa@clergy.net	217-749-2890 5C	<b>Gotsch, Phillip P</b> 8063 Hayes St NE Spring Lake Park, MN 55432-2162	612-717-1641 3H
<b>Gollenberg, Wayne P</b> 505 S Main St Thomaston, CT 06787 E-mail: pastorgosic@aol.com	860-283-8480 7B	<b>Goodwin, Stephen</b> 16592 N 400 East Rd Anchor, IL 61720-9711 E-mail: stephen@clergy.net	309-723-6238 5C	<b>Gotsch, Thomas L</b> 128 Stirling Rd Warren Township, NJ 07059-5220	908-647-2555 7A
<b>Golnitz, Darrell D</b> 2511 Garden Park Ter Green Bay, WI 54311 E-mail: ccgolgolnitz@juno.com	920-469-5585 5I	<b>Goodwin, Steven J</b> 19360 Colma Rd Rowland Heights, CA 91748-3121 E-mail: comppurev@aol.com	626-984-2521 2B	<b>Gotts, Larry F (RT)</b> c/o Ronnie and Brenda Jones 224 Moriches Ave Mastic, NY 11950	631-281-8399 7C
<b>Golv, John L</b> PO Box 768 Lindstrom, MN 55045-0768 E-mail: jlg@netlane.com	851-257-5129 3H	<b>Goos, Harry J</b> 34 Rehrensburg Rd Richland, PA 17087-9631	717-933-9369 7E	<b>Gottschilling, Ray G</b> Northwestern Ohio Synod 621 Bright Rd Findlay, OH 45840	419-422-3664 6D
<b>Golv, Loyal E (RT)</b> 7500 York Ave S Apt 742 Edina, MN 55435-4752	612-832-9321 3G	<b>Gopp, Thomas J</b> PO Box 2770 Columbia Falls, MT 59912-2770	406-892-3764 1F	<b>Gotwald, Frederick G II (RT)</b> 322 W Miller St Salisbury, NC 28144	704-636-9132 9B
<b>Golz, Friedhelm</b> 1455 E Yosemite Ave Merced, CA 95340 E-mail: frgolz@yahoo.com	209-383-0632 2A	<b>Goranson, Brinkley C (RT)</b> 1318 Bruton Ln Virginia Beach, VA 23451	804-425-6271 9A	<b>Gotwald, Luther A Jr (RT)</b> 120 Homestead Ln Davidsville, PA 15928-0404	814-478-4434 8C
<b>Gomez, Derrick P</b> 5 Elizabeth St Dudley, MA 01517	7C	<b>Gorden, Kristopher M</b> 1330 S University Dr Fargo, ND 58103-4145 E-mail: kgorden@olivet.org	701-235-6603 3B	<b>Gould, Gary T</b> 3651 McCall Ave Selma, CA 93662-2522	559-896-7613 2A
<b>Gomez, Ralph O (RT)</b> PO Box 6165 Phoenix, AZ 85005-0165	602-233-0169 2B	<b>Gordon, John M</b> 5500 S Woodlawn Ave Chicago, IL 60637-1621 E-mail: gorderj@augustana.elca.org	773-493-6451 5A	<b>Gould, Kenneth A</b> 1501 N 13th St Reading, PA 19604-1897	610-374-3230 7E
<b>Gomulka, Elaine M</b> 6012 E River Rd Flushing, MI 48433 E-mail: pastorelaine@usol.com	810-732-6990 6A	<b>Gordner, Donald</b> PO Box 442 Hardin, MT 59034-0442	406-665-2516 1F	<b>Govig, Stewart D (RT)</b> 904 119th St S Tacoma, WA 98444	253-631-5824 1B
<b>Gonla, James W</b> 6281 W Yale Ave Denver, CO 80227-4042 E-mail: atnmentjim@aol.com	303-985-1122 2E	<b>Gordius, Sherman J</b> 603 Custer St Brush, CO 80723 E-mail: bethluthbrushco@twol.com	970-842-2246 2E	<b>Grabanski, Carla</b> 1385 Awatukpe Trl Hudson, WI 54016-6936	715-549-5475 5H
<b>Gonnerman, Frederick H (RT)</b> 709 W 3rd St Northfield, MN 55057 E-mail: gonnerma@stolaf.edu	507-645-8551 3I	<b>Gordon, James A</b> 213 Hill St Neillsville, WI 54456 E-mail: jgordon@tds.net	715-743-2225 5H	<b>Grady, Rayford J</b> 1335 W 115th St Chicago, IL 60643 E-mail: mirg2@msn.com	773-284-6615 5A
<b>Gonzalez, Erbey</b> PO Box 55891 Houston, TX 77255 E-mail: egonz@directway.com	4F	<b>Gordon, Rebecca I J</b> PO Box 517 Wonder Lake, IL 60097-0517 E-mail: pastorgordon@wonderwave.net	815-653-3832 5B	<b>Graef, Richard E (RT)</b> 6315 NW 120th Dr Coral Springs, FL 33076-1904	1B
<b>Gonzalez, Jose A</b> 1885 14th Ave Greely, CO 80631 E-mail: immanklutheran@aol.com	970-352-3003 2E	<b>Gordon, Richard R</b> PO Box 207 Bath, OH 44210-0207 E-mail: kanux40@aol.com	330-659-9069 6E	<b>Graef, Russell P</b> 103 Trenton Pl Jacksonville, NC 28546	910-355-2212 3I
<b>Gonzalez, Pamela J</b> 2200 Broadway Boulder, CO 80302 E-mail: pam@trinityboulder.org	303-442-2300 2E	<b>Gordon, Robert A</b> F-232 Fort Lauderdale, FL 33309-3433 E-mail: rgordon@broadband.bs	242-373-3500 9E	<b>Graening, Herbert H (RT)</b> 620 N 17th St Beatrice, NE 68310-2508	402-223-3741 4A
<b>Gonzalez Gomez, Hildegardo</b> 2040 E Grand Ave Escondido, CA 92027	760-738-8940 2C	<b>Gordon, Robert L (RT)</b> 420 West Cain Silver City, NM 88061 E-mail: bagscnn@mymailstation.com	505-368-2553 1D	<b>Graepel, John J</b> 259 Washington Ave Brooklyn, NY 11205 E-mail: jgrae@aol.com	718-622-5612 7C
<b>Gonzalez y Perez, Beten</b> 723 42nd St Brooklyn, NY 11232-3913	718-438-8058 7C	<b>Gordon, Roger H</b> 3820 S Kenwood Ln Tempe, AZ 85282 E-mail: info@kogaz.org	480-838-0935 2D	<b>Graeser, James E (RT)</b> 590 Sunset Dr Upper Sandusky, OH 43351-9316	419-209-0154 8D
<b>Good, Leonard E (RT)</b> 326 Norman Dr Cranberry Twp, PA 16066-4236	8B	<b>Gordon, Russell E</b> 1701 Fredericks St San Luis Obispo, CA 93405 E-mail: slogordons@charter.net	805-544-2133 2B	<b>Graeser, James E Jr</b> 5091 Lakeshore Dr W Orange Park, FL 32003 E-mail: jgraeser@bellsouth.net	904-284-6575 9E
<b>Goodlin, Richard H</b> 901 Courtney Rd Baltimore, MD 21227-1210 E-mail: clckgoodlin@juno.com	410-242-0422 8F	<b>Gordon, Wendl C</b> 140 Uwapo Rd No 41-204 Kihel, HI 96753	808-874-6719 8E	<b>Graetz, Robert S Jr (RT)</b> 27331 Wolfe Cemetery Rd McArthur, OH 45651 E-mail: bjgraetz@aoninc.net	740-596-4757 6F
<b>Goodman, Ross S</b> 929 Concord Tpkc Arlington, MA 02174 E-mail: rossgoodman@attbi.com	781-646-7773 7B	<b>Gordy, H Julian</b> 2755 Bienville Blvd Ocean Springs, MS 38564	226-675-2446 9D	<b>Graf, Jennifer M</b> PO Box 526 Preston, MN 55965-0526	507-786-2161 3I

<b>Graf, William A</b> 5811 Walnut Ave Orangevale, CA 95662	916-988-2484 2A	<b>Granquist, Mark A</b> 816 W 1st St Northfield, MN 55057-1610	507-645-2988 3I	<b>Gravrock, Mark P</b> 4221 228th Ave SE Issaquah, WA 98029-9299 E-mail: gravrock@dc.edu	206-392-0400 1B
<b>Grafe, Harold W</b> PO Box 217 Crescent City, IL 60928-0217	815-683-2446 5C	<b>Granquist, Theodore V (RT)</b> 2251 Fisher Ct NW Rochester, MN 55901	507-287-8681 3I	<b>Gravrock, Paul J</b> 1180 Lynwood Dr Novato, CA 94947-4848 E-mail: gravrock@cmc.net	415-897-2123 2A
<b>Graff, Gary I</b> 1315 5th St NE Red Lake Falls, MN 58750 E-mail: rfgary@rtfgary.mailshell.com	218-253-2589 3D	<b>Grant, Alan W (RT)</b> 27 Harvestwood Dr Taunton, MA 02780	508-386-3311 7B	<b>Gray, Cynthia B</b> 302 2nd St E Aurora, MN 55705-1549 E-mail: cbgray@ranganet.com	218-229-3214 3E
<b>Graff, Robert L</b> 10701 Bloomington Ferry Rd Bloomington, MN 55438-2202	952-941-1247 3G	<b>Grant, David P</b> 130 S Washington St West Union, IA 52175-1526 E-mail: daveg@trxn.com	563-422-3295 5F	<b>Gray, Donald K</b> PO Box 1820 Frisco, TX 75034-1820	972-335-8411 4D
<b>Grafton, David D</b> St Andrew's United Church of Cairo 38 26th July St Cairo, EGYPT E-mail: grafton@tink.com.eg	7A	<b>Grant, Debra R</b> 2201 Rio Grande College Station, TX 77845-5120 E-mail: revdeb@jazzwater.com	409-693-4403 4F	<b>Gray, M Laurel (RT)</b> 1363 Somermont Dr El Cajon, CA 92021 E-mail: pgray@ucsd.edu	619-449-6381 2C
<b>Grafwallner, Gary L (RT)</b> 3027 Crest Ct Bellingham, WA 98226-4267 E-mail: lordwithu@aol.com	360-671-0084 1B	<b>Grant, Denise M</b> 225 E Haney Ave South Bend, IN 46813-2499 E-mail: dgrant624@attbi.com	219-288-5266 8C	<b>Gray, Maxine D</b> PO Box 283 Camp Douglas, WI 54618-0283	608-427-6592 5L
<b>Gragg, Nathan T</b> 3432 West St Weirton, WV 26062-4523 E-mail: ngragg@attbl.com	304-748-2940 8H	<b>Grant, Douglas G</b> PO Box 446 Larimore, ND 58251-0446 E-mail: dggrant@polarcomm.com	701-343-2861 3B	<b>Greaver, William R III</b> PO Box 356 Conger, MN 56020-0356 E-mail: bgreaver@smig.net	507-265-3310 3I
<b>Gragg, Stephen T</b> 921 Blackthorne Dr Chesapeake, VA 23322-9067	757-482-1107 9A	<b>Grant, James T (RT)</b> 15005 W Silver Lake Rd Medical Lake, WA 99022-9555 E-mail: j.t.grant@att.net	509-299-3128 1D	<b>Grebner, John F</b> 1229 Kathy Ln Webster City, IA 50595	515-832-2220 5E
<b>Graham, Elizabeth A</b> PO Box 888 Conifer, CO 80433-0888 E-mail: bgraham@screaminet.com	303-816-8395 2E	<b>Grant, Margaret A</b> PO Box 40 Clayton, WI 54004-0040 E-mail: revmam_96@yahoo.com	715-949-2867 5H	<b>Green, Clifford J (RT)</b> 40 Battery St Apt 202 Boston, MA 02109 E-mail: green@hgc.edu	617-723-0302 7B
<b>Graham, Karis Ka</b> 2303 Springbrook Ct Waldorf, MD 20601	703-627-7924 8G	<b>Grant, Ordean L (RT)</b> 681 E 4th St Saint Charles, MN 55972-1371	5L	<b>Green, Donald B</b> 204 37th St Ste 201 Pittsburgh, PA 15201-1859 E-mail: donald.green@ecunet.org	412-688-9070 8B
<b>Graham, Mark A</b> 4608 Brambleton Ave SW Roanoke, VA 24018 E-mail: mark@stjohnlutheran.org	703-774-0712 9A	<b>Grant, Theodore S (RT)</b> 43 Bridle Ln Hicksville, NY 11801	516-938-2704 7C	<b>Green, Donald K (RT)</b> 1505 Aliman St Oakland, CA 94602 E-mail: greendee35@aol.com	510-530-1549 2A
<b>Graham, Mary Bethany</b> 13490 Eldridge Sylmar, CA 91342	818-362-1424 2B	<b>Grantson, Emmanuel F Y</b> 700 Saint Michaels Dr Mitchellville, MD 20721-1905 E-mail: egrantson@aol.com	301-249-6222 8G	<b>Green, Ronald W</b> 1918 Mechanicsburg Rd Springfield, OH 45503 E-mail: rgreen@oesterlen.org	937-399-6101 6F
<b>Graham, Paul A</b> 201 S Michigan St Pairie due Chien, WI 53621-1798	608-326-6411 5L	<b>Granzow, Jane A</b> PO Box 477 Buffalo, IA 52728-0477	319-381-2405 5D	<b>Greenauer, Michael A</b> PO Box 246 New Berlin, PA 17855-0246 E-mail: greenauer@ptd.net	570-966-2815 8E
<b>Graham, Richard H</b> 4201 Guilford Dr College Park, MD 20740 E-mail: grahamsrwe@cs.com	301-927-5508 8G	<b>Graue, Joyce M</b> Martin Luther Seminary PO Box 80 Lae Morobe Prov 411, PAPUA NEW GUINEA E-mail: graue@ecp.ng.org	3F	<b>Greenwald, Carl H (RT)</b> 39 Parliament Ct Baltimore, MD 21212-1235	410-377-2496 8F
<b>Graham, Ronald F (RT)</b> Golden, IL 62339	217-696-2750 5C	<b>Grauer, David</b> 15815 NE 182nd Ave Brush Prairie, WA 98606-9701 E-mail: grandmashome1802@hotmail.com	360-892-4705 1C	<b>Greene, Charles H (RT)</b> 151 Huntley Rd Buffalo, NY 14215 E-mail: pangre@juno.com	716-832-8673 7D
<b>Graham, Vernon R</b> 602 E Wayne St Fort Wayne, IN 46802	219-422-3528 6C	<b>Grauer, Randall L</b> 2600 Lakeway Dr Bellingham, WA 98229 E-mail: randy@ctslutheran.org	360-733-1277 1B	<b>Greene, James H</b> 10501 Highway 32 S Hawley, MN 56549-8929	218-937-5499 3D
<b>Graham, W Ralph (RT)</b> 5235 Greenpoint Dr Stone Mountain, GA 30083	770-469-8703 9D	<b>Grauerholz, Delbert D</b> 6281 W Yale Ave Denver, CO 80227-4042 E-mail: atonement@unidial.com	303-985-1122 2E	<b>Greene, Jeffrey S</b> 150 N Palm St La Habra, CA 90631-4968 E-mail: greene1of5@earthlink.net	562-691-0656 2C
<b>Grams, Myron R (RT)</b> 4665 Gray Spruce Ln Pequot Lakes, MN 56472	218-568-4532 3E	<b>Graul, Douglas E</b> 1028 St John's Rd Irmo, SC 29063-9647 E-mail: degraul@ix.netcom.com	803-781-3311 9C	<b>Greene, Marvin E (RT)</b> 4745 Samara St Bokse, ID 83703 E-mail: revmarv2@aol.com	208-342-6657 1D
<b>Grams, Owen K (RT)</b> 2505 MacGregor Ct Napa, CA 94558	707-224-4827 2A	<b>Graunke, Terry C</b> 668 Farnsworth Dr Central Point, OR 97502 E-mail: graunketb@aol.com	541-684-7910 1E	<b>Greene, Russell B Jr</b> 163 New Canaan Ave Norwalk, CT 06850	203-846-9593 7B
<b>Gramza, Jeffrey G</b> 535 S 14th St New Castle, IN 47362-3370 E-mail: revjeff@kiva.net	765-529-2421 6C	<b>Gravelle, Paula J</b> Family Planning Advocacy 17 Elk Albany, NY 12207 E-mail: paulajgravelle@cs.com	518-271-6080 7D	<b>Greenier, Michael R</b> 209 S Grand Ave Stuttgart, AR 72160-4334 E-mail: PastorGreenier@Excite.com	870-673-2344 4C
<b>Granata, Susan K</b> PO Box 82203 Fairbanks, AK 99708	907-479-4947 1A	<b>Gravenstine, Charles G</b> 901 Midland Rd Silver Spring, MD 20904	301-384-1455 8G	<b>Greenlund, David J</b> 1376 Hoyt Ave W St Paul, MN 55108-2300 E-mail: grunlund@minter.net	651-646-7127 3H
<b>Grance, Richard P</b> 221 Ridge Ave New Kensington, PA 15068-5432 E-mail: rprance@att.net	412-335-4004 8B	<b>Graves, Mary Appelt</b> 18645 Dode Hwy Homewood, IL 60430-3714 E-mail: magraves@megsnet.net	708-799-1160 5A	<b>Greenwald, Arlene S</b> 1413 E Woodbank Way West Chester, PA 19380-1758 E-mail: pastor@stpaulsilomville.org	610-438-1657 7F
<b>Grandall, Karen Rossing</b> 2815 NW 57th St Rochester, MN 55901-0110 E-mail: karen@hosannalutheran.org	507-285-0092 3I	<b>Gravrock, Howard C (RT)</b> 440 W 5th St Apt 211 Red Wing, MN 55068-2512	651-388-1878 3I	<b>Greenwald, Timothy J</b> 5304 N 44th Ave Wausaw, WI 54401-9739 E-mail: tgreen0821@msn.com	715-675-6950 5I
<b>Grangaard, Blake R</b> 55 Meadow Ln Tiffin, OH 44883	8D	<b>Greenwalt, Michael L</b> 12234 Holland Rd Poway, CA 92064	651-633-7974 3H		858-577-4443 2E
<b>Granger, William C (RT)</b> 1787 Madison Ave Fort Dodge, IA 50501-8502 E-mail: bilgin@dodgenet.com	515-576-0153 5E				
<b>Granquist, Kenneth H (RT)</b> 4454 Arden View Ct Arden Hills, MN 55112-1945					

<b>Greeny, John T (RT)</b> 18609 Hawksview Dr Arlington, WA 98223-4640	1B	<b>Griffin, Dennis V (RT)</b> 8950 Stonebrooke Trl Woodbury, MN 55125	651-702-9090 3G	<b>Grimshaw, Joanna Norris</b> 503 S Gardner Rd Sharon Springs, KS 67758-9540 E-mail: pjoanna@lutherhouse.org	785-852-4201 4B
<b>Grefsrud, Eair C (RT)</b> 4115 37th Ave S Minneapolis, MN 55406 E-mail: psorknes@aol.com	612-721-2702 3G	<b>Griffin, Joseph L (RT)</b> 728 Klumac Rd Apt 234-C Salisbury, NC 28144	704-633-7688 9B	<b>Grimshaw, Scott M</b> 222 W 13th St Goodland, KS 67735-2806	705-890-6161 4B
<b>Gregerson, William A (RT)</b> 321 N Main Waubay, SD 57273-9801	3C	<b>Griffin, Kirk A</b> 1241 May Post Office Rd Quarryville, PA 17566-9445	717-786-7565 8D	<b>Grimstad, Arthur H (RT)</b> 1415 S 6th St Moorhead, MN 56560	218-233-9361 3D
<b>Gregg, Dawn M</b> 325 Federal Ln Eugene, OR 97404-2011	541-461-6830 1E	<b>Griffin, Sandra A</b> PO Box 248 West Concord, MN 55985-0248 E-mail: sgriffin@clergy.net	507-527-2778 3I	<b>Grindberg, David A</b> 239 N 11th St Fort Dodge, IA 50501 E-mail: stolafdg@frontiernet.net	515-578-2103 5E
<b>Gregg, Ronald B</b> PO Box 1056 Sisters, OR 97759-1056	541-595-1919 1E	<b>Griffin, William A</b> PO Box 327 Darrrouzett, TX 79024-0327 E-mail: bg145@msn.com	806-624-3341 4C	<b>Grindeland, Gary A</b> W226 N555A Eastmound Dr Waukesha, WI 53186 E-mail: ggrindel@tsswis.org	262-896-3446 5J
<b>Gregor, Gale M</b> 117 W Keller St Mechanicsburg, PA 17055	717-766-4482 8D	<b>Griffin, William S</b> 2500 Shasta View Dr Redding, CA 96002-1560 E-mail: revdgriff@dsldesigns.net	530-221-8474 2A	<b>Grindland, Clifford M (RT)</b> 1910 Mount Carmel Dr NE Alexandria, MN 56308	820-846-0142 3F
<b>Gregor, Milroy A (RT)</b> 4105 Shunka Rd New Ulm, TX 78950-4927	409-992-3297 4F	<b>Griffith, Donald E</b> 1551 S 70th St Lincoln, NE 68506-1599 E-mail: fcdon@attel.net	402-488-0919 4A	<b>Grindland, Robert J (RT)</b> 1412 9th St SW Willmar, MN 56201-3911	820-235-5947 3F
<b>Gregorlew, Dale I</b> 305 Wood Duck Ln McKinney, TX 75070 E-mail: senior.pastor@christtheservant.com	972-540-0808 4D	<b>Griffith, Eric A</b> 1540 W Lodi Ave Lodi, CA 95242 E-mail: preric@bendcable.com	209-334-2130 2A	<b>Grimstad, Richard D</b> 134 E Victoria Ave Burlington, WA 98233 E-mail: burrlu@essisp.com	360-755-0729 1B
<b>Gregory, Paul V</b> Hospice of the Valley 1510 E Flower Phoenix, AZ 85014	602-530-6900 2D	<b>Griffith, Harry W</b> PSC 476 Box 784 FPO, AP 96322-1199	910-353-5210 6E	<b>Grimvalds, Vitauts (RT)</b> 3272 Mohawk St Lincoln, NE 68510-4533	402-475-7146 4A
<b>Gregson, Linda S</b> 4247 W 57th St Brooklyn, OH 44144-1857	216-661-5288 6E	<b>Griffith, Perry B (RT)</b> PO Box 568 Anna Maria, FL 34216-0568	941-778-8176 9E	<b>Griszkowsky, Henry J (RT)</b> 3760 Pennsylvania Ave Apt 4 Dubuque, IA 52002	319-584-0774 5B
<b>Gretman, Ralph A Jr (RT)</b> 1937 Weisgerber Way York, PA 17404-6709	717-764-4006 8D	<b>Griffith-Stull, Marleen E</b> 635 N 2nd St Lykens, PA 17048-1304 E-mail: marpup@hotmail.com	717-453-7648 8D	<b>Grisinger, John M (RT)</b> PO Box 803 Shepherdstown, WV 25443-0803	304-876-2254 8F
<b>Greiner, Emil D</b> VA Medical Center 113 Comanche Rd Fort Meade, SD 57741-1099 E-mail: moe.g@rushmore.com	605-347-2511 3C	<b>Griffiths, Janet K</b> Grace Luth Church Payne Ave & Robinson St North Tonawanda, NY 14120 E-mail: jangriff@ix.netcom.com	716-693-2420 7D	<b>Grisson, Ronald E C</b> PO Box 467 Bridgeport, OH 43912-0467	740-635-2472 6F
<b>Gremmels, Robert C (RT)</b> 428 1st St SE Waverly, IA 50677	319-352-4278 5F	<b>Griffiths, Owen J</b> 4150 Woodhaven Rd Philadelphia, PA 19154 E-mail: pstgriff@aol.com	215-637-4210 7F	<b>Gritsch, Eric W (RT)</b> 2623 Eastern Ave Baltimore, MD 21224-3704 E-mail: dovefood@aol.com	410-342-0643 8F
<b>Grendahl, Robert M (RT)</b> 29895 Lofton Ave Chisago City, MN 55013-9521	651-257-3163 3H	<b>Griggs, Matthew K</b> 8964 Highway 37 Iron, MN 55751	218-744-2784 3E	<b>Gritzke, Warren W (RT)</b> 34 Madaket Rd Nantucket, MA 02554	508-228-9279 5C
<b>Grender, Albert O (RT)</b> 961 N Walden Way Nekoosa, WI 54457-8646	715-325-2485 5I	<b>Grill, Janet B</b> 304 Morewood Ave Pittsburgh, PA 15213-1812 E-mail: pastorgnill@att.net	412-682-3342 8B	<b>Groce, Lewis A</b> PO Box 26 Mason, TX 78856-0026	915-347-5582 4E
<b>Greninger, Reed A (RT)</b> 10133 Spring Lake Ter Fairfax, VA 22030-2054	703-352-4255 7C	<b>Grill, Keith E (RT)</b> 224 S Millvale Ave Pittsburgh, PA 15224	412-362-8664 8B	<b>Groce, Louise D</b> 39 Warner Ave Jersey City, NJ 07305	201-439-1838 7A
<b>Grew, Edgar G (RT)</b> 520 S Whitewater Ave Jefferson, WI 53549	920-674-4190 5K	<b>Grimm, Peter P (RT)</b> 2038 Huntington St Bethlehem, PA 18017-4935	610-868-4874 7E	<b>Grochau, Robert E (RT)</b> 6 Forest Knoll Rd Monterey, CA 93940	831-625-1490 2A
<b>Grevonow, Howard O (RT)</b> 4906 Calvin Dr Columbus, OH 43227	614-864-2706 8F	<b>Grimm, Arthur G Jr (RT)</b> 421 N 18th St Beatrice, NE 68310	402-226-2759 4A	<b>Grodzinski, John C</b> PO Box 387 Avon Park, FL 33826-0387 E-mail: pastorgj@strato.net	863-458-6858 9E
<b>Grevos, Thomas M</b> 815 S Washington St Naperville, IL 60540-7430 E-mail: pastortom@oursaviors.com	630-355-2522 5A	<b>Grimm, Eckhard H</b> 521 Walnut St Reading, PA 19601-3418 E-mail: ehgrimm@fast.net	610-372-6950 7E	<b>Groe, David G</b> 3230 Harrison Ave Eureka, CA 95503 E-mail: dgroe@sje.stjoe.org	707-445-0671 2A
<b>Grieger, Gary C</b> 9420 Portage Rd Portage, MI 49002-6428 E-mail: Reygary6571@aol.com	616-327-6565 6B	<b>Grimm, Eugene</b> 8580 S Cove Dr Maineville, OH 45039-9522 E-mail: grimm@stewardshipconnection.com	513-583-0888 8F	<b>Groe, Lynn G</b> PO Box 403 Watkon, IA 52172-0403 E-mail: groel@acegroup.cc	563-568-3623 5F
<b>Griep, Allen K (RT)</b> 201 Bumside Dr Tonawanda, NY 14150	716-692-6388 7D	<b>Grimm, Frederick A</b> 89 E Satin St Jefferson, OH 44047-1416 E-mail: grimmco@aol.com	440-578-4671 6E	<b>Groehler, Reuben D (RT)</b> 10200 Haublen Ln Minnetonka, MN 55305	612-549-5499 3G
<b>Grieser, Steven L</b> 7333 Pfeiffer Rd Cincinnati, OH 45242 E-mail: SLGrieser@fuse.net	513-793-3288 6F	<b>Grimm, Gordon R (RT)</b> PO Box 126 Center City, MN 55012-0126	651-257-4844 3H	<b>Groenke, Matthew W</b> PO Box 567 La Grange, TX 78945-0567	979-968-5657 4F
<b>Griess, Leland J</b> 1031 Sunset Trl Omaha, NE 68132-1850 E-mail: revljj@cox.net	402-551-4488 4A	<b>Grimm, Robert R</b> 10021 W Sample Rd Coral Springs, FL 33065-3998 E-mail: Robbgrimm@aol.com	954-752-6566 9E	<b>Groenke, Robert J Jr</b> PO Box 567 La Grange, TX 78945-0567 E-mail: stipaul@cvtv.net	979-968-5657 4F
<b>Griesso, Robert L (RT)</b> 345 Bishops Forest Dr Waltham, MA 02452-8805	781-647-9259 7B	<b>Grimmer, N Amanda</b> 2086 Parkview Ave Abington, PA 19001 E-mail: ngrimmer@aol.com	215-659-2642 7F	<b>Groennert, William L</b> PO Box 234 Columbia, IL 62236-0234	618-281-4646 5C
<b>Grievess, Charla M</b> PO Box 6 Turbotville, PA 17772-0006	570-649-5822 8E	<b>Grimmsby, Hoover T (RT)</b> 5020 W 60th St Edina, MN 55436	952-920-9269 3G	<b>Groethe, Kent T</b> Grace Lutheran Church PO Box 718 Erhard, MN 56534-0718	218-842-5205 3D
<b>Griffeth, Francis C</b> 6832 Boxwood Ln NE Cedar Rapids, IA 52402-5910	5D			<b>Groettum, Herbert Q (RT)</b> 7220 York Ave S Apt 207 Edina, MN 55435	952-835-1806 3G

Groettum, Kip A PO Box 708 Pine Island, MN 55963-0708 E-mail: kgroett@pistel.net	507-356-8925	3I	Gross, Fredrick R 3644 Wall Ave Allen Park, MI 48101 E-mail: fredrickgross@juno.com	313-381-7496	6A	Grudt, Richard A 235 N Stevens St Rhinelander, WI 54501-3133	715-362-4258	5G
Grogan, Constance H 2624 S Newton St Denver, CO 80219-5745	303-822-1482	2E	Gross, Jeffrey R 11120 E State Road 70 Bradenton, FL 34202-9415 E-mail: pastorjeff@livingwordfl.org	941-753-9365	9E	Grudt, Sue E 803 Balsam St Rhinelander, WI 54501-2906	715-369-5640	5G
Groh, John E (RT) 9644 E Gelding Dr Scottsdale, AZ 85260	480-941-5151	2D	Gross, Oscar (RT) 321 W Turner Rd Lodi, CA 95240	209-334-2815	2A	Gruebmeier, Mark H 21315 Bat Cave Rd San Antonio, TX 78266-2007 E-mail: gruebmeier@aol.com	210-651-9090	4E
Grohs, Donald V (RT) 1527 Elm Rd Saint Leonard, MD 20685-2715	410-586-1344	8F	Gross, Paul A 19684 Platinum Way Bend, OR 97702	541-385-1095	1E	Gruen, William C Jr 3938 Southern Pkwy Louisville, KY 40214-1644 E-mail: wgruen@bellsouth.net	502-363-3398	6C
Gromest, Russell C 4315 Nottingham Way Hamilton Square, NJ 08890-1714	609-586-3355	7A	Gross, Scott C 2800 Conway-Wallrose Rd Baden, PA 15005-2306 E-mail: pastorscott@rehabbothlutheran.com	724-869-2806	8B	Gruenbun, Donald F (RT) 1017 Concordia Dr Towson, MD 21286-1712	410-321-0219	8F
Gronbach, Phillip A 1701 16th Ave Sterling, IL 61081 E-mail: stpauphil@hotmail.com	815-625-3069	5B	Grosse, Frederick W 211 8th St SW Strasburg, OH 44680	330-878-5581	6E	Gruenstem, William P N168 W20152 Main St Jackson, WI 53037	262-677-3143	5J
Gronbeck, James O 36051 County Highway 74 Battle Lake, MN 56515 E-mail: zlonamor@ptel.com	218-495-2563	3D	Grosser, Kent R 2060 6th Ave N Long Lake, MN 55356 E-mail: kgrosser@aol.com	952-473-8577	3G	Gruetter, Paul A 705 W State St Fremont, OH 43420-2590 E-mail: gruetter@wcoil.com	419-332-1558	6D
Gronberg, Karl A E 200 W Anderson Ln Austin, TX 78752	512-836-8560	4E	Grossman, Carl A (RT) 455 Sunnehanna Dr Surfside Beach, SC 29575-6359	843-650-0931	9C	Grumm, A Lorenz (RT) 11630 Glen Arm Rd Apt L4 Glen Arm, MD 21057	410-319-5222	8F
Gronewold, James R 719 SE 2nd St Glenwood, MN 56334 E-mail: gronej@runestone.net	651-634-5131	3F	Grostick, John M 1132 W Southern Ave Muskegon, MI 49441-2241 E-mail: pastorjohn@oursaviorslutheran.com	231-722-6565	6B	Grumm, Roland E (RT) 2983 Running Springs Ln Quincy, CA 95971-9214	530-283-1139	2A
Gronf, John V (RT) HC 83 Box 630 Martinsdale, MT 59053-9710	406-572-3345	1F	Groth, Harvey A (RT) 308 N 12th St Apt 206 Bellevue, IA 52031	563-872-3145	5D	Grumm, Stephen W 819 SW Crescent Rd Normandy Park, WA 98166-3819 E-mail: sgrumm@aol.com		1B
Gronlund, Glen H (RT) 427 Meditation Ln Worthington, OH 43235	614-431-9311	6F	Grote, Roy R (RT) 3 Pendeen Ln Bella Vista, AR 72714	479-855-2815	4C	Grundman, Mary L PO Box 8 Burr, NE 68324-0008 E-mail: mishpat@hotmail.com	402-848-2391	4A
Gronlund, Robert B (RT) 2320 Saratoga Bay Dr West Palm Beach, FL 33409		9E	Groth, Gary R 8903 N Napoleon-Versailles St Napoleon, IN 47034-0128 E-mail: grgroth@nalu.net	812-852-4416	6C	Gruner, Mark O PO Box 138 Blanchardville, WI 53518-0138 E-mail: gruner@mhtc.net	608-523-4239	5K
Gronnsberg, Irvin C (RT) 315 N 17th Bozeman, MT 59715		1F	Groth, Thomas G 23184 Bergen Rd Poplar Grove, IL 61065	815-292-3226	5K	Grunke, Marvin G (RT) 1850 University Ave W No 318 St Paul, MN 55114-3511	651-698-7620	3H
Gronseth, Milo G (RT) 1666 Coffman St Apt 223 Falcon Heights, MN 55108-1339	651-646-2292	3G	Grothe, Julie A 4335 Lyndale Ave S Minneapolis, MN 55409-1815 E-mail: julie_grothe@msn.com	612-822-4464	3G	Grunke, Ronald C 2922 Sandy Plains Rd Marietta, GA 30066-4651 E-mail: rgrunke@holytrinitymarietta.org	770-971-4600	9D
Gronseth, Stephen L (RT) 1603 Plum St Atlantic, IA 50022		5E	Grothe, Paul E 22851 Asthre Dr Battle Lake, MN 56515	218-864-3127	3G	Grunow, James G 3100 S Five Mile Rd Bolsa, ID 83709-3919 E-mail: pastor@sov-id.org	208-362-1112	1D
Gronstal, Harold K (RT) 1810 W 38th St Kearney, NE 68847-2774		4A	Grotjohn, Theodore L (RT) 234 S Trumble Rd Mansfield, OH 44905	419-522-2745	6E	Grunzke, Garry E 914 Summit New Ulm, MN 56073 E-mail: ggrunzke@newulmtnl.net	507-359-3241	3F
Groop, Edward M (RT) 3863 Moore Ave NW Anandale, MN 55302-3563	320-274-6440	3F	Grove, P Richard 212 Vincent Dr Honey Brook, PA 19344 E-mail: grove-honeybrook@prodlgy.net	610-286-0191	7F	Gruver, Luther A (RT) 1860 E Potomac No 2218 Aurora, CO 80012		2E
Gropp, John J 405 Kennedy Ave Duquesne, PA 15110	412-466-7773	8B	Groves, Mark A 819 Washington Ave Monaca, PA 15061-2140 E-mail: md.groves@verizon.net	724-774-8980	8B	Guba, A George (RT) 2113 Hazard Hill Rd Binghamton, NY 13903-3138	607-723-6638	7D
Gronud, Mark A 1110 N Lincoln Ave Fremont, NE 68025-4465 E-mail: mgronud@juno.com	402-721-2959	4A	Grow, Roger E 11709 W Cleveland Ave West Allis, WI 53227-2901	414-321-0700	5J	Gubrud, Kent C 7510 Palomino Dr Apple Valley, MN 55124-9749 E-mail: youthrev@pro-ns.net	952-484-6927	3H
Gronud, Scott M 301 N Lincoln St Redwood Falls, MN 56283-1134 E-mail: sgronud@gloriadelutheran.org	507-637-2592	3F	Grubb, George W 914 Lancaster Ave Reading, PA 19607	610-777-7621	7E	Guelker, Margaret I 641 89th Ave NE Blaine, MN 55434-2302 E-mail: pastormargie@clcbaine.com	763-784-3300	3G
Grosch, LaVern K (RT) 3400 Nemaha Cir Lincoln, NE 68506-4646	402-489-3400	4A	Grubb, Rodney G 210 W Grant St Apt 221 Minneapolis, MN 55403-2243	612-359-9002	3I	Guenzel, David F (RT) 5455 St Albans St N Shoreview, MN 55126-1246	651-484-1728	3H
Grosch, Robert J 10810 Cheshire Way Palo Cedro, CA 96073 E-mail: groschb@aol.com	530-549-4872	2A	Grube, Charles H PO Box 802 Dallas, PA 18612-0802	570-675-3859	7E	Guenzel, Lawrence M 1000 W Main St Lansdale, PA 19446-1998 E-mail: lc@trinitylansdale.com	215-368-1710	7F
Grosenbacher, Clifford C (RT) 207 Byron Ln Victoria, TX 77901-2518	361-575-7452	4E	Grube, Clair L (RT) 821 12th Ave N Edmonds, WA 98020-9998	425-776-6985	1B	Guerrero, Gustavo 4900 Kinsey Dr Tyler, TX 75703-3003 E-mail: osc-hisp@cox-internet.com	903-561-1865	4D
Grosenick, Conrad W (RT) 2210 Providence St Eugene, OR 97401-4831 E-mail: candc2001@attbl.com	541-242-0527	1E	Grube, Guy R (RT) 4055 Rhoads Rd Kempston, PA 19529 E-mail: opagrube1@aol.com	610-285-6335	7E	Guetzke, N David (RT) 731 E Decker St Viroqua, WI 54685-1803	608-647-3000	5L
Groskreutz, Donald A (RT) 464 Cree Ct Lyons, CO 80540	303-823-5054	2E	Gruca, Christina L 3680 Whitney Ave Hamden, CT 06518 E-mail: cgruca@netzero.net	203-248-7420	7B	Guetzlaff, Albert J 3319 Washington Ave Racine, WI 53405 E-mail: thechurch@glchurch.com	262-634-2331	5J
Gross, Frank Jr PO Box 3830 Alliance, OH 44601-3830	330-823-2285	6E	Grudt, Richard A (RT) 405 NW 203rd St Seattle, WA 98177-2042	206-542-5174	1B			

<b>Guetzlaff, Conrad C (RT)</b> 1180 6th St Sheldon, IA 51201 E-mail:alcon@connect.com	712-324-3504 5E	<b>Gunderman, Joan A H</b> 200 S Wile Rd Mount Prospect, IL 60056-3185 E-mail: mamarev@intemetchicago.com	847-253-0631 5A	<b>Guss, J Vincent Jr</b> PO Box 22570 Alexandria, VA 22304-0570	703-379-3000 8G
<b>Guetzlaff, Theodore E (RT)</b> 1920 5th Ave NW Waverly, IA 50677	3H	<b>Gundersen, Denise E</b> 401 Main St East Tawas, MI 48730-1308 E-mail: gunderco@aol.com	989-362-5371 6B	<b>Gustafson, Alvar W (RT)</b> 39 Wightman Rd New Britain, CT 06052	203-229-0725 7B
<b>Gugel, Diana K</b> PO Box 307 Pleasant City, OH 43772-0307	740-685-5615 6F	<b>Gundersen, Gerald M (RT)</b> PO Box 5372 Rocky Point, NY 11778-0372 E-mail: gundigm@aol.com	518-744-2413 7C	<b>Gustafson, Charles H (RT)</b> 152 Aldren Ave Apt 27-B Jamestown, NY 14701-1835	716-484-1001 7D
<b>Gugel, John R</b> S75 W14117 Restfull Ln Muskego, WI 53150	414-422-1643 5J	<b>Gundersen, Peter V</b> Finlandia University 601 Quincy St Hancock, MI 49930	906-482-2381 5G	<b>Gustafson, Ernil E (RT)</b> 14 Fisherman's Dr Berlin, MD 21811-9631	410-213-1287 8F
<b>Guhn, Karl R</b> Fairview Health Services PO Box 134 Red Wing, MN 55066-0134	651-267-3533 3I	<b>Gunderson, Allen L (RT)</b> PO Box 312 Adams, MN 55909-0312	507-582-7785 3I	<b>Gustafson, Frederick R Jr (RT)</b> 130 Harding St Watertown, WI 53094	820-261-0134 5K
<b>Gulder, Shirley S</b> 4764 Bowood St Allentown, PA 18034 E-mail: gdr43094@aol.com	610-791-3110 7F	<b>Gunderson, Charles L (RT)</b> 611 Gill Ln Northfield, MN 55057-1205	3F	<b>Gustafson, Hans-Fredrik (RT)</b> 4 Daniels Farm Rd PMB 323 Trumbull, CT 06611-3938	203-225-0431 7G
<b>Gulfoyle, John M</b> 6000 Morris Rd Flower Mound, TX 75028-3709 E-mail: jgulfoyle@faithflowermound.org	972-539-1031 4D	<b>Gunderson, G Keith</b> PO Box 644 Cando, ND 58324-0644	701-968-3105 3B	<b>Gustafson, James N</b> 230 S 650 E Monticello, IN 47960-2167	674-583-5486 6C
<b>Gullifory, J Kevin</b> 1201 Taylor Ave Baltimore, MD 21234-5926	410-825-3155 8F	<b>Gunderson, John A</b> 1500 Irving St Denver, CO 80204	303-534-4478 2E	<b>Gustafson, Loren J</b> 1400 Stuart St Helena, MT 59601-2330 E-mail: loren@ourredeemerlives.org	406-442-7842 1F
<b>Guinn, Roy A (RT)</b> 63727 E Cat Claw Ln Tucson, AZ 85737	602-825-7209 2D	<b>Gunderson, Linda M</b> 74427 245th St Albert Lea, MN 56016-0278	507-826-3346 3I	<b>Gustafson, Michael A</b> 301 N 6th St Breckenridge, MN 56520 E-mail: gustaf@702.com.net	218-649-4892 3D
<b>Guinn, Suzanne</b> 444 S State Highway 237 Round Top, TX 78954 E-mail: sharedmn@cvtv.net	979-249-3155 4F	<b>Gunderson, Lloyd L (RT)</b> 5702 Ebel Way Northfield, MN 55057	507-645-8513 3G	<b>Gustafson, Philip N</b> 716 Wallace St Vandergrift, PA 15650 E-mail: stpaul@kiskd.net	724-568-2621 8B
<b>Guinn, Thomas L (RT)</b> 9763 W 83rd Ave Arvada, CO 80005	303-421-6698 2E	<b>Gunderson, Ole A</b> 1115 13th St Clarkston, WA 99403-2525 E-mail: oursaviors@clarkston.com	509-758-7751 1D	<b>Gustafson, Roger R</b> 11800 W 151st St Olathe, KS 66062 E-mail: revrg@hotmail.com	913-681-2074 4B
<b>Gulser, Kim D</b> 144 7th Ave Collegeville, PA 19426-2526 E-mail: pastor340@aol.com	610-584-8411 7F	<b>Gunderson, Paul B (RT)</b> 412 Rice Creek Blvd Fridley, MN 55432-4431	763-571-4347 3G	<b>Gustafson, Roy N (RT)</b> 27698 Woodland Dr Chicago City, MN 55013-7502	651-219-0505 3H
<b>Gulbrand, Mark A</b> 315 E Main St Mount Horeb, WI 53572 E-mail: markg@chorus.net	608-437-5012 5K	<b>Gunderson, Sharon L</b> 1609 Hamner Ave Norco, CA 92860-2942	909-737-1173 2C	<b>Gustafson, Scott W</b> 2619 Sheringham Dr Herndon, VA 22071-2429 E-mail: scottgust@aol.com	703-648-0984 8G
<b>Gulbranson, Kathryn A</b> 1701 L St Sacramento, CA 95814-4023 E-mail: pk@stjohnslc.org	916-444-0874 2A	<b>Gunderson, Susan Volden</b> 10625 136th St E Puyallup, WA 98374	253-445-6594 1C	<b>Gustav, Walter Anton</b> 38042 River Rd Lebanon, OR 97355-2609 E-mail: gustav@proaxds.com	541-258-3111 1E
<b>Guldseth, Paul O (RT)</b> 2902 16th Ave S Moorhead, MN 56560	218-287-2054 3D	<b>Gunkelman, Douglas S</b> 11877 Blossom Ave Parma Heights, OH 44130-4263	440-845-2060 6E	<b>Gustavson, Eric J Jr</b> 2451 Fairview Ln Mound, MN 55364 E-mail: ericgustavson@stjohnsofmound.org	952-472-1416 3G
<b>Gulhaugen, Theodore B</b> 300 Logan St Merrill, WI 54452-2012 E-mail: revted79@hotmail.com	715-536-5813 5I	<b>Gunnerson, Charles M (RT)</b> 315 78th Pl SW Everett, WA 98203	425-353-0270 1B	<b>Gustavson, Robert G</b> 265 Middle Rd Falmouth, ME 04105 E-mail: rgustav@maine.rr.com	207-781-4820 7B
<b>Gullikson, James A</b> 6538 Babcock Trl Inver Grove Heights, MN 55077	651-451-0627 3G	<b>Gunsten, Paul G</b> Virginia Synod 221 College Ln PO Drawer 70 Salem, VA 24153-0070 E-mail: gunsten@roanoke.edu	540-389-1000 9A	<b>Guth, Alan W (RT)</b> 1178 Cymar Dr East Beavercreek, OH 45434	937-431-8447 8F
<b>Gullikson, James T</b> Alexian Brothers Med Ctr 800 W Biesterfield Elk Grove Village, IL 60007	847-437-5500 5A	<b>Gunsten, Stanley G (RT)</b> 2317 S Davis Ct Spokane, WA 99216	1D	<b>Guthier, Douglas C</b> 2415 Ave G Galveston, TX 77550 E-mail: mldcg@aol.com	409-782-8477 4F
<b>Gullikson, Randal K</b> Camp Lutheran PO Box 355 Prospect, PA 16052-0355	412-865-2161 8B	<b>Gunter, D Rodney</b> 228 Jalapa Rd Newberry, SC 29108	803-276-0652 9C	<b>Guthrie, Jerry F (RT)</b> 1285 Meadow Way Cir Hollister, CA 95023	631-636-0169 2A
<b>Gullickarud, Gregory L</b> Highway 2 Box 345 Poplar, WI 54864 E-mail: ggul@centurytel.net	715-364-2593 5H	<b>Guntermann, Penelope A</b> 6330 N Ridge Dr Shohomish, WA 98290-1212	360-568-0911 1B	<b>Gutknecht, William J Jr (RT)</b> 2496 Seaford Ct Port Hueneme, CA 93041	805-815-4399 2B
<b>Gullford, Joyce M</b> 4501 Main St Downers Grove, IL 60515-2842 E-mail: gullford@worldnet.att.net	630-968-6231 5A	<b>Gunther, James E (RT)</b> 1255 5th Ave Apt 4L New York, NY 10029	212-722-0602 7C	<b>Gutshall, Roy A (RT)</b> RR 1 Box 389C Watsonville, PA 17777	570-538-3412 8E
<b>Gullford, Roy E (RT)</b> 5046 Lakescene Pl Sarasota, FL 34243 E-mail: marroy@acun.com	941-359-8017 7E	<b>Guptill, Gary L</b> 4097 Martin Rd Duluth, MN 55803-1332 E-mail: gguptill@aol.com	218-724-8210 3E	<b>Guttormsen, Joel L</b> 4604 Ravensworth Rd Annandale, VA 22003 E-mail: jguttorms@aol.com	703-256-9040 8G
<b>Gulotta, James E</b> 408 Highland Ave Downingtown, PA 19335 E-mail: jgulotta@chesco.com	610-269-9550 7F	<b>Gusaa, Rachael A</b> 53521 890th St Windom, MN 56101-4042 E-mail: suzyg81358@yahoo.com	507-831-3724 3F	<b>Guttormsen, Stefan T (RT)</b> 4604 33rd St S La Crosse, WI 54601-8300 E-mail: guttormsen@centurytel.net	608-787-5786 5L
<b>Gunby, Holly S</b> 1200 Tongass Ave Ketchikan, AK 99901	907-225-3010 1A	<b>Gusdal, Delmar M (RT)</b> 10920 Griffing Blvd Biscayne Park, FL 33161	305-861-4501 9E	<b>Gurt, Lyle R</b> Wagner College 1 Campus Rd Staten Island, NY 10301	718-390-3336 7C
<b>Gunderman, Ivan D (RT)</b> 10066 E Kleindale Rd Tucson, AZ 85749	520-760-7730 2E	<b>Guske, William E</b> 795 Juntura St SE Salem, OR 97302-3565	503-362-0101 1E		
		<b>Guss, David O</b> PO Box 338 Hallandale, FL 33009-0338	954-454-2954 9E		

<b>Gutzman, Steven P</b> PO Box 639 Medical Lake, WA 99022-0639 E-mail: stevegutzman@aol.com	509-299-4114 1D	<b>Haase, Garnet A</b> St Peter Luth Church 123 South Seventh St St Clair, MI 48079-5374	810-982-9853 6A	<b>Hafermann, Herbert J</b> Lutheran Junior Seminary PO Box 303 Morogoro, TANZANIA	3I
<b>Gutzmann, Brian K</b> 3200 Inglewood Ave Apt 327 Saint Louis Park, MN 55416-5513 E-mail: bgutzmann@discoversalem.com	651-645-5799 3G	<b>Haase, Martin L (RT)</b> 315 W 4th Mitchell, SD 57301	605-896-7261 3C	<b>Haffenreffer, Hugh R B</b> 371 Wolcott Hill Rd Wethersfield, CT 06109-2934 E-mail: pastorh@stpaulswethersfield.org	860-529-5397 7B
<b>Guy, Frederick P</b> Charlotte Luth Schools 1001 Queens Rd Charlotte, NC 28207-1893	704-372-7738 9B	<b>Haber, Tania K</b> 9001 S Cedar Lake Rd St Louis Park, MN 55426-2398	952-545-5623 3G	<b>Haffy, Paul R (RT)</b> 520 Shannon Green Cir Mableton, GA 30126-1636	770-944-1815 9D
<b>Guy, Michael B</b> 207 Hillcrest Ave Trenton, NJ 08618 E-mail: mbguy@erols.com	609-383-0417 7A	<b>Hackbart, Kristie K</b> 4 Northcrest Dr Clifton Park, NY 12065 E-mail: PastorKris@poplutheranchurch.org	518-371-2226 7D	<b>Hafterson, Craig R</b> PO Box 218 Fairfield, MT 59436-0218 E-mail: crh@3rivers.net	406-467-2277 1F
<b>Guzman Vives, Juan E</b> PO Box 3428 Bayamon, PR 00958 E-mail: gubar@coqui.net	787-780-7772 9F	<b>Hackbarth, Victor C (RT)</b> 704 S 7th Ave West Bend, WI 53095	262-334-3711 5J	<b>Hagander, Sonja M</b> Augsburg College Box 119 2211 Riverside Ave Minneapolis, MN 55454-9308 E-mail: hagander@aughsburg.edu	612-330-1735 3G
<b>Gwin, Alice J</b> 200 S. Main St Washington, IL 61571-2599 E-mail: ajgwin@hotmail.com	309-444-4618 5C	<b>Hackenberg, Willard I (RT)</b> 1105 S Keystone Ave Upper Darby, PA 19082	610-352-7145 7F	<b>Hagberg, John F</b> 5200 Glenn Ave Sioux City, IA 51106 E-mail: hunberg@aol.com	712-276-2418 5E
<b>Gyle, Francis G (RT)</b> PO Box 961 Penny Farms, FL 32079-0961	904-284-8679 9E	<b>Hacker, Dennis L (RT)</b> 5575 South Shore Ct Hickory, NC 28601-9486 E-mail: dkhacker@charter.net	828-328-8352 9B	<b>Hagberg, Raymond L (RT)</b> RR 2 Box 165 Spencer, NE 68777-9775 E-mail: rhagberg@netnebr.com	402-589-1576 4A
<b>Gysan, Paul F</b> 10550 Georgetown Pike Great Falls, VA 22066 E-mail: paul.gysan@verizon.net	703-759-6068 8G	<b>Hacker, Kenneth G</b> PO Box 245 Petersburg, OH 44454-0245 E-mail: RevKenHacker@aol.com	330-542-3151 6E	<b>Hagedorn, B John Jr</b> Blanton Peale Institute 3 W 29th St New York, NY 10001 E-mail: bjhbjh@aol.com	212-725-7850 7C
<b>H</b>		<b>Hackler, John J</b> 6435 Fairmont Pky Pasadena, TX 77505-4220 E-mail: pastorjj@swbell.net	281-487-1635 4F	<b>Hagedorn, Paul A (RT)</b> PO Box 142 Beach Lake, PA 18405-0142	570-729-8297 7C
<b>Haab, Russell F</b> 40 2nd St Slatington, PA 18080 E-mail: russell.haab@verizon.net	610-767-6361 7E	<b>Hackler, Lisa M</b> 6435 Fairmont Pky Pasadena, TX 77505-4220	281-487-1635 4F	<b>Hagedorn, Ronald F</b> 4500 Refugee Rd Columbus, OH 43232-5796	614-881-3407 6F
<b>Haack, Martin H (RT)</b> 907 Sunrise Ave Iron River, MI 49935-0396	906-265-2782 5G	<b>Hackler, Scott A</b> 4351 Jager Dr NE Ste G Rio Rancho, NM 87144 E-mail: pastorscott@communityofjoy.com	505-892-7607 2E	<b>Hagelberg, Melvin E (RT)</b> 312-10405 Saskatchewan Dr Edmonton, AB T6E4R9 CANADA	4A
<b>Haack, Melanie M</b> 4798 Weybridge Rd W Apt B Columbus, OH 43220-2757 E-mail: mhaack@cybrtown.com	6D	<b>Hackmann, Augustus (RT)</b> 715 Maiden Choice Ln PV 102 Baltimore, MD 21228-5919	410-247-7715 8F	<b>Hagen, Andrea R (RT)</b> 202 Juneberry Way Unit 2A Glen Burnie, MD 21061	410-787-8884 8F
<b>Haack, Paul A</b> 200 Lincolnway E New Oxford, PA 17350-1213 E-mail: haack2@juno.com	717-624-7551 8D	<b>Hackmann, David C</b> 6 Algonquin Dr Middletown, RI 02840-4510 E-mail: StPetersRI@aol.com	401-847-3572 7B	<b>Hagen, Andrew D</b> 260 Sunshine Dr Bolingbrook, IL 60490	630-378-5538 5B
<b>Haak, Douglas A</b> 91-01 71st Rd Forest Hills, NY 11375 E-mail: Dotuglasahaak@aol.com	718-793-2649 7C	<b>Hackmann, Ronald E (RT)</b> 15448 Paul Ave N Marine on St Croix, MN 55047-9752 E-mail: rhackmann@willmar.com	651-433-3621 3H	<b>Hagen, Christopher E</b> 2435 Shadyview Ln N Plymouth, MN 55447	763-473-1555 3H
<b>Haaland, Nathaniel G</b> PO Box 181 Gayville, SD 57031-0181 E-mail: pastorN8@juno.com	605-267-4342 3C	<b>Haddock, Gary S</b> 3208 Greenhows Dr Wilmington, NC 28409	9B	<b>Hagen, Frederick H (RT)</b> 115 E Burnsville Pky - 234 Burnsville, MN 55337-2844	3I
<b>Haanstad, Engval J (RT)</b> 1700 Burlington St Apt 25 Mendota, IL 61342-1445	815-539-9439 5B	<b>Hadfield, Richard L (RT)</b> 261 E St Carlisle, PA 17013 E-mail: revrhadfield@pa.net	717-243-8821 6D	<b>Hagen, Gary A</b> 324 Jackson St Raymond, WA 98577-3610 E-mail: luthgar37@hotmail.com	360-942-2603 1C
<b>Haar, Michael E</b> 117 Center St Silver Lake, KS 66539-9462	4B	<b>Hadland, Paul T</b> 308 E Douglas Ave Fergus Falls, MN 56537 E-mail: hads@prtel.com	218-738-5308 3D	<b>Hagen, James K</b> 6101 Cody St Duluth, MN 55807 E-mail: pastohagen@elimic.com	218-624-2690 3E
<b>Haas, Donald A (RT)</b> 2508 Five Shillings Rd Frederick, MD 21701-9400 E-mail: dmhaasretired@aol.com	301-668-2989 8F	<b>Hadley, Betty Lou (RT)</b> 1219 County Road RS Lyons, NE 68038-5001	402-687-2613 4A	<b>Hagen, John H</b> 735 Ravine St Faribault, MN 55021	507-334-3848 3I
<b>Haas, Harold (RT)</b> 105 Dartmouth Dr East Hartford, CT 06108-1427	860-282-9133 7B	<b>Haeberte, John F (RT)</b> 6522 Brighton Rd Pittsburgh, PA 15202 E-mail: haeberte@pgh.nauticom.net	412-761-2404 8B	<b>Hagen, John I (RT)</b> 2701 Mineral Point Ave Janesville, WI 53547	608-756-9540 5K
<b>Haas, Harold I (RT)</b> 1759 4th St PJ NE Hickory, NC 28601-1534	828-328-9156 9B	<b>Haefler, Ronald A</b> PO Box 490 Wilson, NY 14172-0490	718-751-9300 7D	<b>Hagen, Mark J</b> 4000 Hudson Rd Cedar Falls, IA 50613-6712 E-mail: beth.mark@cfu.net	319-266-3541 5F
<b>Haas, Norman J</b> St Peter's Hospital 2475 Broadway Helena, MT 59601	408-442-2480 1F	<b>Haertel, Charles W (RT)</b> 300 8th St SE Minneapolis, MN 55414	3I	<b>Hagen, Marvin L (RT)</b> 2807 Bryant Ave N Apt 1 Minneapolis, MN 55411	612-522-5877 3G
<b>Haas, Wayne O (RT)</b> 218 N 6th St Nyssa, OR 97913	541-372-3331 1E	<b>Haerter, James C</b> 1158 Helen St N Hudson, WI 54016 E-mail: jhaerter@pressenter.com	715-377-1094 5H	<b>Hagen, Maurice E</b> PO Box 624 Luverne, MN 56156-0624 E-mail: pmmaury@hotmail.com	507-283-4431 3F
<b>Haasarud, R Scott (RT)</b> 5825 N 12th St Unit 1 Phoenix, AZ 85014-2071 E-mail: shaasarud@cox.net	602-265-2500 2D	<b>Hafer, Richard J (RT)</b> 8621 Alexandra Arbor Ln Temple Terrace, FL 33637	813-805-2855 9E	<b>Hagen, Paul K</b> 741 E 219th St Bronx, NY 10487	718-652-6065 7C
<b>Haase, Ferdinand K W (RT)</b> 336 Galahad Dr Rochester, NY 14623	716-334-4057 7D	<b>Hafer, Walter L Jr (RT)</b> 2614 Butler St Harrisburg, PA 17103-2137	717-234-5442 8D	<b>Hagen, Roy P (RT)</b> 61485 County Road 13 Goshen, IN 46526-8713	3H
		<b>Hafermann, Henry H (RT)</b> 814 Pinecrest Dr Rantoul, IL 61866	217-893-3745 5C	<b>Hagen, Scott T</b> 1207 S Prairie Ave Faribault, MN 55021-6713	507-332-2276 3I

<b>Hagen, Thomas R</b> 4527 Finch Ave Lake Mills, IA 50450 E-mail: slonlc@wctafel.net	641-592-5026	5F	<b>Hahn, Howard C Jr (RT)</b> 622 E 7th Dr Mesa, AZ 85204	480-969-6948	2D	<b>Hale, Christopher R</b> 3200 Freese Ave Quincy, IL 62305-7625	217-222-5726	5C
<b>Hagen, Wayne H</b> PO Box 242 LeRoy, MN 55951-0242 E-mail: americanluther@jll.net	507-324-5910	5F	<b>Hahn, Marshall E</b> PO Box 58 St Olaf, IA 52072-0056 E-mail: mshahn@netins.net	563-783-7714	5F	<b>Hale, James F</b> 4800 Irvine Center Dr Irvine, CA 92604-3300 E-mail: jim@slcirvine.org	949-552-1918	2C
<b>Hagen Hinck, Nanette L</b> 207 Day Rd St Croix Falls, WI 54024 E-mail: thinck@lakeland.ws	715-483-3797	5H	<b>Hahn, Michael S</b> 2405 Bay St Saginaw, MI 48602-3865 E-mail: mshalle@aol.com	989-799-0162	6B	<b>Hale, Robert M</b> 2156 Loch Rane Blvd Orange Park, FL 32073-4276 E-mail: heak44@aol.com	904-272-6370	9E
<b>Hagens, Clarence J (RT)</b> 1274 County Road 352 Shiner, TX 77984-6556	361-584-4148	4E	<b>Hahn, Norbert F</b> 3600 S Highway 601 Concord, NC 28025 E-mail: nhahn@themonelca.org	704-782-2326	9B	<b>Hale, Sara J</b> 724 Fern St Yeadon, PA 19050	610-623-0148	7F
<b>Hagensen, Terry R</b> 2549 15th St S Fargo, ND 58103-9338 E-mail: hagensen@djiam.com	218-790-3283	3D	<b>Hahn, Patrick A</b> PSC 817 Box 43 FPO, AE 09622 E-mail: hahn@nsa.naples.navy.mil		2C	<b>Halenza, Jeffrey M</b> 2165 Highway 138 Riverdale, GA 30298	770-997-7117	9D
<b>Hager, Gregory W</b> 392 Longbush Ln Webster, NY 14580	302-284-2128	7D	<b>Hahn, Rachel LC</b> 2702 Allentown Rd Lima, OH 45805-1717 E-mail: RLCHahn@aol.com	419-331-3846	6D	<b>Hales, Bradley J</b> 4897 Old Onida Rd Verona, NY 13478 E-mail: bhales@earthlink.net	315-363-5211	7D
<b>Hager, Joseph W (RT)</b> RR 2 Box 418 Sugarloaf, PA 18249 E-mail: jhagertwo@epix.net	570-384-4517	7E	<b>Hahn, Randolph F (RT)</b> 851 Graymold Ave Glendale, CA 91202-2607		2B	<b>Hall, David A</b> 196 N Ashwood Ave Ventura, CA 93003-1810 E-mail: umfundisihall@hotmail.com	805-644-7474	2B
<b>Hager, Willard L</b> 120 N Main St Clintonville, WI 54929-1303 E-mail: pastorbill@charter.net	715-823-8521	5I	<b>Haight, Lella K</b> PO Box 327 Rice Lake, WI 54868-0327 E-mail: lhaight@chibarudun.net	715-234-4568	5H	<b>Hall, David L</b> Madison Lutheran Home 900 2nd Ave Madison, MN 56256 E-mail: dahal@ih2000.net	320-598-7536	3F
<b>Hagestuen, Richard M (RT)</b> 1407 Central Dr Mandan, ND 58554		3A	<b>Haight, Alvin H Sr (RT)</b> PO Box 57 Swansea, SC 29160-0057	803-568-2616	9C	<b>Hall, David L</b> 1800 FM 2679 Brenham, TX 77833-6588 E-mail: davehall3@earthlink.net	879-836-7909	4F
<b>Hagey, Donald C (RT)</b> 2450 Black River Rd Bethlehem, PA 18015		7F	<b>Hahn, Solomon</b> 3060 54th St San Diego, CA 92105-4924	619-582-5581	2C	<b>Hall, Elwood K</b> 5050 N Sierra Way San Bernardino, CA 92404-1136	909-882-5013	2C
<b>Haggis, William C (RT)</b> 827 E 4th St Dover, OH 44622	330-364-6543	6E	<b>Haimert, Arthur F (RT)</b> 6816 McGregor St Worthington, OH 43085	614-888-3058	6F	<b>Hall, Enoch (RT)</b> 709 Washington Story City, IA 50248		5F
<b>Haggis, William C II</b> 121 S College St Newcomerstown, OH 43882 E-mail: mbhaggis@tusco.net	740-498-6682	6E	<b>Haines, Donald O (RT)</b> 4229 Nancy Pl St Paul, MN 55126-6413	651-290-0803	5J	<b>Hall, Gregory L</b> PO Box 188 Windom, MN 56101-0188	507-831-1794	3F
<b>Hagglund, Brian A</b> 1127 N 14th St Clinton, IA 52732 E-mail: pastorph@bellsouth.net	770-579-9286	9D	<b>Hainfeld, Nancy S</b> 11 Ogden Ct Huntington Station, NY 11746-3059 E-mail: nhainfeld@aol.com	631-423-1013	7C	<b>Hall, Laura K</b> 2516 East Hilda Pl Anaheim, CA 92806-4707 E-mail: rev.lhall@worldnet.att.net	714-772-6356	2C
<b>Haggmark, Steven A</b> 2303 Doswell Ave St Paul, MN 55108-1637	651-917-0184	3H	<b>Hair, Lisa A Bobb</b> 839 W Market St York, PA 17404-3695 E-mail: lhair@retrex.net	717-845-2721	8D	<b>Hall, Marcia L (RT)</b> PO Box 1192 Albert Lea, MN 56007-1192	507-373-6318	3I
<b>Haglund, Anthony L</b> 1015 N Highway 281 Aberdeen, SD 57401 E-mail: pastortonyh@abe.midco.net	605-226-0092	3C	<b>Hair, Richard L</b> 9138 White Church Rd Seven Valleys, PA 17360-9032 E-mail: rhair@blazenet.net	717-428-3453	8D	<b>Hall, Mark E</b> 510 Foster Ave E Luck, WI 54853 E-mail: lc@lakeland.ws	715-472-2605	5H
<b>Hagmaler, Constanze</b> PO Box 472 Waubay, SD 57273-0472 E-mail: dhch@tctel.com	605-947-4505	3C	<b>Halte, Jay D (RT)</b> 709 N 5th Ave Ann Arbor, MI 48104-1006	734-769-9372	6A	<b>Hall, Marshall E (RT)</b> 2711 14th St Eau Claire, WI 54703-2624	715-835-6702	5H
<b>Hagmaler, Dirk A</b> PO Box 472 Waubay, SD 57273-0472 E-mail: dhch@tctel.com	605-947-4505	3C	<b>Hakala, Wendell E (RT)</b> 3101 Campbell Dr Springfield, OH 45503-6664	513-390-1820	6F	<b>Hall, Peggy A</b> 7831 Read Plz Omaha, NE 68122-1452	402-573-0989	4A
<b>Hagstrom, David G</b> 202 S 2nd St River Falls, WI 54022 E-mail: dhagstrom@ezekiel.lutheran.org	715-425-8294	5H	<b>Hake, Donald D</b> 331 South St Ridgway, PA 15853 E-mail: Kleas@alltel.net	814-773-5381	6A	<b>Hall, Robert F (RT)</b> 1821 St Rt 603 Rd 4 Ashland, OH 44805	419-368-3854	6E
<b>Hagstrom, Dennis K</b> 14640 Soucy Pl Centreville, VA 20120 E-mail: st_andrew_elca@hotmail.com	703-830-2768	8G	<b>Halaas, David R</b> PO Box 5 Cumberland, WI 54829-0005 E-mail: davidhalaas@hotmail.com	715-822-2890	5H	<b>Hall, Robert O</b> 1509 27th Ave NE Minneapolis, MN 55418-3034 E-mail: gustavus-pastorrob@mn.rr.com	612-789-7258	3G
<b>Hahle, Dennis N (RT)</b> 2251 Cranford Rd Durham, NC 27706	919-493-4731	9A	<b>Halaas, Mark W</b> 3511 16th St Kenosha, WI 53144-3354 E-mail: markhalaas@yahoo.com		3H	<b>Hall, Vicki L</b> 106 Green Meadow Ln. Telford, PA 18969 E-mail: PastorViki@aol.com	215-723-0371	7F
<b>Hahn, Arthur L Jr (RT)</b> 15 E Keller St Topton, PA 19562 E-mail: nanart15@aol.com	610-682-2060	7E	<b>Halaas, Russell E (RT)</b> 120 Garland St Kalispell, MT 59901	408-758-3162	1F	<b>Hall, William D</b> 7100 Tuttle Creek Blvd Manhattan, KS 66503	785-776-6010	4B
<b>Hahn, Daniel B</b> 646 State St Albany, NY 12203	518-463-0484	7D	<b>Halbakken, Arne A</b> PO Box 146 Ellendale, MN 56026-0146 E-mail: 1stluth@smig.net	507-684-2451	3I	<b>Hall, William H II (RT)</b> 626 Sandy Hook Rd Strasburg, VA 22657 E-mail: whhall@shentel.net	540-486-4266	9A
<b>Hahn, David C</b> 8600 S McClintock Dr Tempe, AZ 85284 E-mail: dhahn@digrip.com	480-730-8800	2D	<b>Halbakken, David S (RT)</b> 56 22nd St W No 10 Williston, ND 58801-3557		1D	<b>Hall-Williams, Alice F</b> 350 S 9th St Saginaw, MI 48601 E-mail: melia@ctafth.com	989-756-4513	6B
<b>Hahn, Delwayne H</b> 713 Buena Vista Afta, IA 51002-1811 E-mail: rooster@alta-tes.net	712-200-4246	5E	<b>Hallbarder, Arthur R</b> 4849 Birch Ave Rockford, IL 61114 E-mail: pastorarh@insightbb.com	815-636-7066	5B	<b>Hallanger, Frederick T (RT)</b> PO Box 670 Boulder Junction, WI 54512-0670	715-385-9392	5G
			<b>Haldeman, Bond R</b> 717 Chambers St Ottawa, IL 61350-3953 E-mail: bond.haldeman@ecunet.org	815-434-0596	5B	<b>Hallanger, Harold C</b> PO Box 293 Hatton, ND 58240-0293 E-mail: hchris@polarcomm.com	701-548-3226	3B



<b>Hallberg, Dale W (RT)</b> 10318 E Spring Creek Rd Sun Lakes, AZ 85248	480-802-7574 2D	<b>Halstead, Kenneth A</b> 13045 Fremont Ave Zimmeman, MN 55398 E-mail: kenhalstead@hotmail.com	763-858-4561 3G	<b>Halvorson-Taylor, Neal D</b> 280 Broadway Lynn, MA 01904 E-mail: h-t@prodigy.net	781-598-0481 7B
<b>Hallberg, Donald M</b> ELCA Foundation 8765 W Higgins Rd Chicago, IL 60631-4179 E-mail: hallberg@elca.org	773-380-2970 5A	<b>Halsted, George (RT)</b> 2627 E 400 North Pensacola, IN 47978-2711	219-843-4813 6C	<b>Ham, Myung S</b> 42-15 165th St Flushing, NY 11358 E-mail: myungham@msn.com	718-358-6738 7C
<b>Hallemeier, Christine K</b> 1122 Tompkins St St Charles, MO 63301	636-947-7747 4B	<b>Halverson, Brian K</b> LSTC 1100 E 55th St Chicago, IL 60615	773-258-0700 4A	<b>Haman, Frederick G Jr (RT)</b> 3742 Lake St Houston, TX 77098-5522	713-528-1894 4F
<b>Hallemeier, Dennis R</b> 1122 Tompkins St St Charles, MO 63301 E-mail: dhalle01@mail.win.org	636-947-7747 4B	<b>Halverson, Dale A</b> 2116 Mineral Point Ave Janesville, WI 53545-3455 E-mail: daleha@nwave.com	608-754-0261 5K	<b>Hamann, Linda R</b> 1625 35th Ave S Fargo, ND 58104 E-mail: lhamann@ssmn.org	701-235-6780 3D
<b>Haller, Brian B</b> 200 Dodge St Swanton, OH 43558-1228 E-mail: bchaller@aol.com	419-825-5526 6D	<b>Halverson, Gary L</b> PO Box 215 Karlstad, MN 56732-0215 E-mail: halver@wiktel.com	218-436-2406 3D	<b>Hamann, Theodore W</b> PO Box 1488 Anaconda, MT 59711-1488 E-mail: pthamann@aol.com	406-563-7381 1F
<b>Haller, Kathleen N</b> 405 W Wayne St Fort Wayne, IN 46802-2186 E-mail: khaller@trinityenglish.org	219-426-3424 8C	<b>Halverson, Janice Wierama</b> Abundant Grace Lutheran Church 2425 S Emerson Ave Greenwood, IN 46143 E-mail: pastor@abundant-grace.org	317-535-3571 6C	<b>Hamborg, Daphne D</b> 207 McConnell St Mankato, MN 56001-4798 E-mail: daphne@mctcnet.net	507-345-5056 3I
<b>Hallgrimson, Dan B</b> 435 NW 21st St Corvallis, OR 97330-5599 E-mail: probh@attbi.com	541-757-1600 1E	<b>Halverson, Kyle Wierama</b> Indiana University Luth Campus Ministry PO Box 2135 Bloomington, IN 47402-0135 E-mail: office@abundant-grace.org	812-382-2474 6C	<b>Hamel, Robert A</b> 15 Warwick Cir Iowa City, IA 52240 E-mail: rahamel@prodigy.net	319-339-1350 5D
<b>Hallin, John P</b> 4735 Bassett Creek Dr Golden Valley, MN 55422-4199 E-mail: pastor@hallin@valleyofpeace.org	763-588-4611 3G	<b>Halvor, Susan M</b> 10111 E Eagle River Loop Rd Eagle River, AK 99577-8302 E-mail: seekjoy@pobox.mtaonline.net	907-694-9601 1A	<b>Hamer, Ralph W III</b> 2700 11th St Altoona, PA 16601-2942	814-946-3771 8C
<b>Hallman, E Arden Jr</b> 4056 St Luke's Church Rd Prosperity, SC 29127	803-364-4093 9C	<b>Halverson, Beth Marie</b> 3525 Bee Cave Rd Austin, TX 78746 E-mail: bethmarie@shephills.org	512-327-3370 4E	<b>Hamester, Walter H (RT)</b> 1759 River Birch Way Libertyville, IL 60048	847-918-0532 5A
<b>Hallman, Ephraim L (RT)</b> 4304 Sunnyside Dr Lakeland, FL 33809-2581	863-858-1948 9E	<b>Halvorsen, Richard E (RT)</b> 8404 N 1st St Fresno, CA 93720 E-mail: rhalvorsen@sbcglobal.net	559-435-8059 2A	<b>Hamill, William A</b> 202 2nd St SE Watertown, SD 57201-4308 E-mail: earth453@tyccs.com	605-886-5737 3C
<b>Hallman, Wilmer G</b> 556 W Haysville Rd Jasper, IN 47546-9424 E-mail: whallman@juno.com	812-695-3061 8C	<b>Halvorson, Arvid L (RT)</b> 433 W 5th St Waconia, MN 55387-1744	612-442-8824 3H	<b>Hamilton, David J</b> 1796 Elm St Napa, CA 94559 E-mail: pastordh@napanet.net	707-226-8168 2A
<b>Hallonquist, Mark R</b> 4842 Nicollet Ave Minneapolis, MN 55409 E-mail: markhallonquist415@msn.com	612-827-4406 3G	<b>Halvorson, Arvin (RT)</b> 1005 North Shore Dr Detroit Lakes, MN 56501	612-273-6457 3G	<b>Hamilton, Harold E (RT)</b> 6041 Sunrise Rd Lincoln, NE 68510	402-489-6150 4A
<b>Hallowell, Thomas R</b> 821 Denver St Schuyler, NE 68661-2240 E-mail: stjohns@dtmspeed.net	402-352-3550 4A	<b>Halvorson, G Martin</b> Fairview CPE Center 2450 Riverside Ave Minneapolis, MN 55454-1395 E-mail: martyhal@attbi.com	612-442-8824 3H	<b>Hamilton, Michael O</b> 11050 Montwood Dr El Paso, TX 79936 E-mail: hamilton@elp.rr.com	915-598-2621 2E
<b>Halls, Martha D</b> 403 S Drew Redwood Falls, MN 56283-1777	507-557-2430 3F	<b>Halvorson, J Mark</b> 615 W 5th St Red Wing, MN 55066-2497 E-mail: mhalvorson.flc@mcledusa.net	651-388-9311 3I	<b>Hamilton, Penelope</b> 1359 Morris Ave Union, NJ 07083 E-mail: vicarp@msn.com	908-686-0188 7A
<b>Hallsten, John G (RT)</b> Fairbanks, AK 99701	907-456-3427 1A	<b>Halvorson, John L</b> Division for Church in Society 8765 W Higgins Rd Chicago, IL 60631-4187 E-mail: jhalvors@elca.org	773-380-2709 3H	<b>Hamilton, Robert L</b> 2884 Knauss Rd Bucyrus, OH 44820 E-mail: simplythebest@cybrtown.com	419-562-5115 6D
<b>Hallstrom, Lee D</b> 3976 County Line Rd Delano, MN 55328-8825 E-mail: locpastor@msn.com	763-972-2400 3G	<b>Halvorson, John V (RT)</b> 200 S Ave Q Apt 19 Clifton, TX 76634-1851	254-675-2103 4D	<b>Hamilton, Victoria L</b> St John's Luth Church 1950 Silver St Jacksonville, FL 32206 E-mail: spirit11@bellsouth.net	904-356-4545 9E
<b>Hallstrom, N Fred (RT)</b> PO Box 644 Hill City, SD 57745-0644 E-mail: hallstromnfred@aol.com	605-574-3982 3C	<b>Halvorson, Leonard A</b> 2800 E 5th St Sioux Falls, SD 57108-4500 E-mail: len.halvorson@gloriadei-sd.org	605-371-3737 3C	<b>Hamilton, William C Jr</b> 134 W 7th St Jacksonville, FL 32206-3650 E-mail: spirit11@bellsouth.net	904-353-1490 9E
<b>Hallstrom, Thomas J</b> 7601 E 13th St N Wichita, KS 67206-1278 E-mail: pastortom@reformation-lutheran.org	316-634-0586 4B	<b>Halvorson, Loren E (RT)</b> 1901 Hillcrest Ave Saint Paul, MN 55116-1934 E-mail: lhalvors@futhersam.edu	651-695-9192 3I	<b>Hamlin, Daniel L (RT)</b> 1410 Swinney Ct Fort Wayne, IN 46802	219-486-2571 6C
<b>Halmers, David E (RT)</b> 107 Tracy Dr Vernon Rockville, CT 06086-4121 E-mail: halmers107@aol.com	7B	<b>Halvorson, Lowell H</b> PO Box 228 Belmond, IA 50421-0228 E-mail: pastor@dandweb.com	641-444-3221 5F	<b>Hamlin, Dick E (RT)</b> 4709 E Casey Ln Cave Creek, AZ 85331-6283	480-502-8450 2D
<b>Halom, Martin R</b> 500 Church Dr Rantoul, IL 61868-1525 E-mail: phalom@gte.net	217-893-4550 5C	<b>Halvorson, Mary R</b> 324 Harvard St SE Minneapolis, MN 55414 E-mail: pastormary@juno.com	612-331-8125 3G	<b>Hamlin, Wesley L Jr (RT)</b> 525 Lakeview Ave Apt C Jamestown, NY 14701-3346 E-mail: ilc@altel.net	716-484-9327 7D
<b>Halom, Melinda S</b> 410 E Ardover Mahomet, IL 61853 E-mail: mehalom@mah-online.com	217-586-4788 5C	<b>Halvorson, Paul J (RT)</b> 1326 E Glenn Dr Phoenix, AZ 85020	602-861-1911 2D	<b>Hamm, Alice L</b> Gilman Lutheran Church PO Box 386 Spring Valley, WI 54767-0386 E-mail: ahamm@pcpros.net	715-778-4334 5H
<b>Halom, Richard L (RT)</b> 1300 Kings Lynn Rd Stoughton, WI 53569	608-877-8052 5K	<b>Halvorson, Rollen M (RT)</b> 1933 Mt Carmel Dr NE Alexandria, MN 56308	320-846-1132 3D	<b>Hamman, Jonathan D</b> 314 W Main St Danville, VA 24541 E-mail: jhamman@msn.com	434-792-5795 8A
<b>Hals, Ronald M (RT)</b> 8700 National Rd SW Pataskala, OH 43062-9032	740-927-9280 9D			<b>Hammar, Lars A</b> 1609 Pfingsten Rd Glenview, IL 60025-1247 E-mail: pastor.lars@earthlink.net	847-998-1946 5A
<b>Halsey, Robert I</b> 820 Lilley Ave Columbus, OH 43205-2912 E-mail: rcknpb@aol.com	614-258-6634 6F				

Hammar, Paul H 301 S 3rd St Geneva, IL 60134-2725 E-mail: paulhammar@genevalutheran.org	630-232-0165 5A	Hand, Raymond J 7645 Welsenberg Church Rd New Tripoli, PA 18066 E-mail: rhand@fast.net	610-298-2437 7E	Hanna, Debra L 2010 S Covell Sioux Falls, SD 57105-2617 E-mail: dhanna3660@aol.com	605-334-7000 3C
Hammarberg, Paul R 13600 Technology Dr Eden Prairie, MN 55344-2251 E-mail: standrewlu@aol.com	952-937-2776 3G	Hansel, Larry L PO Box 265 Thrall, TX 76578-0265	512-698-2136 4E	Hanna, Kamal J (RT) 160 Marwood Rd Apt 3017 Cabo, PA 16023	412-352-2306 8B
Hammel, H David PO Box 272 Batic, OH 43804-0272	330-897-5008 6E	Hander, Marc L 2311 Ridgecrest Rd Greenville, TX 75403-6456 E-mail: redeemer@903internet.com	903-455-9462 4D	Hanna, Stanley V 4419 S Howell Ave Milwaukee, WI 53207	414-483-3828 5J
Hammel, Phyllis M 2354 Grove Rd Allentown, PA 18103-1094 E-mail: phyllishammel@aol.com	610-264-2122 7E	Handley, George E (RT) 7233 Deborah Dr Falls Church, VA 22046-3722 E-mail: ghandley@msn.com	703-573-0743 8G	Hannan, Shauna K Luther Seminary 2481 Como Ave St Paul, MN 55108-3498 E-mail: shkannan@luthersem.edu	651-641-3456 3D
Hammer, Hilton L (RT) 120 222nd Ln NW East Bethel, MN 55011	763-434-6129 3G	Handrlich, Kurt O 1992 Shopiere Rd Beloit, WI 53511-3773 E-mail: handrich@ticon.net	608-362-2934 5K	Hanneman, Gregory J PO Box 60 Essex, IA 51638-0060	712-379-3331 5E
Hammer, Melvin J (RT) 2167 Blueridge Dr Duncanville, TX 75137 E-mail: melvin.hammer@worldnet.att.net	972-296-3703 4D	Handschin, Richard E PO Box 11063 Charlotte, NC 28220-1063 E-mail: handschin@stlukessica.org	704-523-7881 9B	Hannemann, August M (RT) 327 McClendon Elgin, TX 78621	512-285-4328 4E
Hammer, R Keith (RT) 1875 S Pebbleside Way Boise, ID 83709-2560 E-mail: rhammer@cableone.net	208-376-7265 1D	Handwerk, Gene E Northeastern Pennsylvania Synod 4865 Hamilton Blvd Wescosville, PA 18106-9705 E-mail: gene.handwerk@ecunet.org	610-395-6891 7E	Hannemann, Eugene E (RT) 29312 Cool Creek Dr Sun City, CA 92586	716-672-4130 2C
Hammer, Stephen J 2601 E Thunderhill Pl Phoenix, AZ 85048-9519 E-mail: pastorsteve@esperanza-lutheran.org	480-759-1515 2D	Handzo, George F 11 Wyndover Ln Cos Cob, CT 06870	203-677-1417 7C	Hannemann, Robert M (RT) 3414 Briarcrest Dr Eau Claire, WI 54701 E-mail: channem285@aol.com	715-833-7647 5H
Hammer-Luken, Tania M 5645 Glen Ave Minnetonka, MN 55345	952-934-4207 3G	Hane, Richard C (RT) 4035 Lavaque Rd Duluth, MN 55811	218-729-9114 3E	Hannon, Theresa R 2300 Hunters Wood Plz Reston, VA 20191-2811	703-860-1757 8G
Hammerling, Henry F (RT) 3809 S 68th St Milwaukee, WI 53220	414-541-2767 5J	Haney, Bryant C 6483 W 580 N Otwell, IN 47564-9625	812-482-7623 6C	Hanrahan, Frank C PO Box 17300 Irondequoit, NY 14617-0300 E-mail: hanrahan@frontiernet.net	585-467-2150 7D
Hammerling, Roy 112 Prairiewood Dr Fargo, ND 58103-4811	3D	Haney, Charles B (RT) 1400 NW 130th Ave Portland, OR 97229	503-643-4235 1E	Hans, Richard E (RT) 8514 Acorn Pidge Ct Tampa, FL 33625-3735 E-mail: rhans1@yahoo.com	813-928-4710 9E
Hammond, Heather Eeman Minneapolis Area Synod 122 W Franklin Ave Rm 600 Minneapolis, MN 55404-2474 E-mail: h.hammond@mpls-synod.org	612-870-3612 3G	Haney, Curtis B 2405 Granite Ave Billings, MT 59102	406-656-1569 1F	Hanselmann, Roland F (RT) 4015 Everett Lincoln, NE 68506-1131	402-488-4015 4A
Hammond, James R 319 17th St Allentown, PA 18104	610-437-1960 7E	Haney, James L Jr (RT) 1932 Old Glenwood Rd Marion, NC 28752 E-mail: jashaney@wnclink.com	828-738-8151 9B	Hansen, Allan D (RT) 22444 N Fork Rd SE Silverton, OR 97381-9422	503-875-6743 1E
Hammond, Thomas E 1901 Northern Blvd Manhasset, NY 11030 E-mail: thamm11641@aol.com	516-627-2430 7C	Hanf, Karl L 1200 Waggoner Rd Reynoldsburg, OH 43068-7211 E-mail: pastorphanf@trinitylutherancville.org	614-866-4386 6F	Hansen, Barbara K PO Box 166 Kennedy, MN 56733-0166	218-674-4311 3D
Hampton, Martha J 310 W Elizabeth St Tomah, WI 54660-0189 E-mail: aspastor@charter.net	608-372-4758 5L	Hanf, David G Miami Valley Hospital 30 Apple St 5th Flr Dayton, OH 45409-2932 E-mail: david_hanf@scunet.org	937-767-1320 6F	Hansen, Bryon H 5415 SE Powell Blvd Portland, OR 97206-2953	503-777-1443 1E
Hampton, William R PO Box 2544 Pomona, CA 91766	909-989-3317 2B	Hang, Shongchai 1268 Robbins Ave Philadelphia, PA 19111	215-535-2550 7F	Hansen, Carl G PO Box 615 Fertile, MN 56540-0615	218-945-6696 3D
Hamra, James S (RT) 7500 York Ave S Apt 547 Edina, MN 55435	952-830-1183 3G	Hansen, Carl J 42417 Valley Creek Ln Astoria, OR 97103	503-274-8319 2E	Hansen, Carl G 3054 Routt Cir Lakewood, CO 80215-7205	570-686-7201 7C
Hamren, Thomas D 2717 180th St SE Bothell, WA 98012-6603 E-mail: pastortom@jps.net	425-485-8974 1B	Hansen, Dale D (RT) PO Box 826 Hamlin, PA 18427-0826	651-408-8970 3H	Hansen, Daniel C (RT) 1930 Vineyard Ave Vista, CA 92081-5320	760-727-8888 2C
Hanawalt, Sandra K 411 W Becker Ave Willmar, MN 56201	320-235-5450 3F	Hansel, John M RR 1 136 E Waupun St Oakfield, WI 53065-9801	920-583-3023 5I	Hansen, Daniel P 9775 Ute Hwy Longmont, CO 80501 E-mail: dan@faithcommunitylutheran.org	303-776-8771 2E
Hanberry, Donald E (RT) 2353 Meadow Dr Snellville, GA 30078-2673	770-972-8510 9D	Hansel, Rhonda R 2030 3rd St Brookings, SD 57006-2657 E-mail: rhanisch@tctel.com	605-692-6565 3C	Hansen, Dawn D 241 E Army Trail Rd Bloomington, IL 60108-2134 E-mail: christheredeemer@ispwest.com	630-529-8290 5A
Hancer, Martin R 111 N 8th Ave Princeton, MN 55371-1634 E-mail: pastormarty@sherbtel.net	612-389-2671 3E	Hank, Rodney R 2427 Church St Cross Plains, WI 53528-9682 E-mail: pastor@stmarlinscp.org	608-798-2777 5K	Hansen, Dennis W 2001 S Elmwood Ave Sioux Falls, SD 57105	605-332-4092 3C
Hancock, Jeffrey A 4700 S Main St Akron, OH 44319-2644	330-644-5766 6E	Hankermeyer, Ralph W PO Box 245 Denmark, WI 54208-0245 E-mail: revralph@uniointel.net	920-863-2200 5I	Hansen, Edward A (RT) 7500 York Ave S Apt 149 Minneapolis, MN 55435-4736	652-831-4368 3G
Hand, Harold L Jr 5 Brooke Manor Birdsboro, PA 19508-2201 E-mail: revhhand@aol.com	610-582-8167 7E	Hanko, George M 312 Viola Ave Duquesne, PA 15110	421-466-5252 7G	Hansen, Gary E NorthWest Lower Michigan Synod 801 S Waverly Rd Ste 201 Lansing, MI 48917-4254 E-mail: garyhansen@mittensynod.org	517-321-5066 6B
Hand, Lawrence L Southeastern Pennsylvania Synod 506 Haws Ave Norristown, PA 19401-4543 E-mail: Lhand@sapa.org	610-278-7344 7F	Hanley, Elizabeth A 806 E 12th St Cameron, TX 76520 E-mail: lhanley@iab.net	254-697-6121 4E	Hansen, Jean M 2726 W Market St Fairfax, OH 44333-4297 E-mail: pastor@faithlutheranchurch.org	330-836-9811 6E
Hand, Lesley J 2032 Mt Laurel Rd Fleetwood, PA 19522	610-929-8156 7E				

Hansen, Jeffrey R 44312 245th St Salem, SD 57058-5212 E-mail: ikesrev@hotmail.com	605-247-3353 3C	Hanson, Andrew A (RT) 628 4th St S Long Prairie, MN 56347	320-732-6933 3D	Hanson, Gary K PO Box 46 Blair, WI 54616-0046 E-mail: garju@earthlink.net	608-989-2818 5L
Hansen, Jerrett L 570 Welsh Rd Huntingdon Valley, PA 19006-2737 E-mail: drj700@aol.com	215-947-8200 7F	Hanson, Arnold F (RT) 1921 N Takaha Way Tucson, AZ 85745-3561 E-mail: Aflret@aol.com	520-743-7909 2D	Hanson, Gordon J (RT) 11871 Silver Cliff Way Gold River, CA 95670-8133	916-852-1035 2A
Hansen, John W 508 Green Pond Rd Rockaway, NJ 07866-4209	973-625-0110 7A	Hanson, Arthur S (RT) 3316 Lancaster Ln Williamsburg, VA 23188	757-564-0993 9A	Hanson, Harvey H (RT) 3620 Morgan Ave N Minneapolis, MN 55412-1954	5E
Hansen, Kurt A PO Box 34A Hanover, IL 61041-0542	815-591-9970 5B	Hanson, Bradley C (RT) 810 Ridge Rd Decorah, IA 52101-1122	319-382-9301 5F	Hanson, Herbert C (RT) 110 Cresthaven Ct Forest City, IA 50436	641-585-5132 5E
Hansen, Mary E PO Box 615 Fertile, MN 56540-0615	218-945-6696 3D	Hanson, Bruce L PO Box 87 Farmersburg, IA 52047-0087 E-mail: prhanson@netins.net	563-536-2313 5F	Hanson, James A (RT) 4440 3rd St S Moorehead, MN 56560-6725	3B
Hansen, Maynard O (RT) 1840 S Glencrest Ave Springfield, MO 65804-2507 E-mail: danehans@aol.com	417-882-8471 4B	Hanson, Charles L (RT) PO Box 223 Axtell, KS 66403-0223 E-mail: hanson@bluevalley.net	4B	Hanson, James E (RT) 5621 Fox Trail Dr Pace, FL 32571	850-995-9714 9E
Hansen, Paul E 6870 W Cheyenne Ave Las Vegas, NV 89108 E-mail: prpaul@holyspiritlc.org	702-645-1777 2D	Hanson, Craig H 619 W Broadway Fargo, ND 58102	701-235-7389 3B	Hanson, James H (RT) PO Box 187 Tuscola, TX 79562-0187	915-544-9119 4D
Hansen, Paul R (RT) 5151 W 29th St Condo 902 Greeley, CO 80634-8749	2E	Hanson, Curtis B Trinity Medical Center Burdick Expy at Main St Minot, ND 58701	3A	Hanson, James L (RT) 581 2nd Ave E Zumbrota, MN 55992	507-732-5234 3C
Hansen, R Christian 5001 Hixson Pike Hixson, TN 37343-3959 E-mail: hansen@mindspring.com	423-870-1236 9D	Hanson, Dana E 18355 Roscoe Blvd Northridge, CA 91325 E-mail: pastordana@firstlutheran.org	818-885-6861 2B	Hanson, Jeffrey C PO Box 391 Gypson, CO 81637-0391	970-524-7919 2E
Hansen, Ralph W (RT) 820 38th St Moline, IL 61265-2446	309-762-1734 5B	Hanson, Daryl M 825 Bricker Ave Toledo, OH 43608 E-mail: dmjs5255@access.toledo.com	419-728-0089 6D	Hanson, Jerry A PO Box 36 Trempealeau, WI 54661-0036	608-534-6057 5L
Hansen, Robert D 101 S 5th St Beresford, SD 57004-2113 E-mail: rdhansen@bmtc.net	605-763-2831 3C	Hanson, David W 1215 W Roselawn Ave Roseville, MN 55113-5998 E-mail: dhanson@roseville.lutheran.org	651-448-6661 3H	Hanson, John K 4831 Grand Ave Duluth, MN 55807-2785 E-mail: jkhan@juno.com	218-824-3848 3E
Hansen, Robert L 421 S Peoria Ave Dixon, IL 61021-2919 E-mail: revbob@colinc.com	815-288-2757 5B	Hanson, David W 521 7th St Wilmette, IL 60091-2898 E-mail: wimpastor@earthlink.net	847-251-4279 5A	Hanson, John R 2084 County Road N Baldwin, WI 54002 E-mail: jrhanson@baldwin-telecom.net	715-684-2770 5H
Hansen, Robert N (RT) PO Box 307 Harmony, MN 55939-0307	507-886-3292 3I	Hanson, Deborah A 617A 20th St S Grand Forks, ND 58201 E-mail: deborah.a.hanson@ecunet.org	701-795-8044 3D	Hanson, Karen L 6309 NE 150th St Kenmore, WA 98028 E-mail: overhan@nwjink.com	425-488-8603 1B
Hansen, Rodney H 9640 Montwood Dr El Paso, TX 79925 E-mail: mthopepreschool@aol.com	915-598-2141 2E	Hanson, Dennis L (RT) 4944 Splinaker Dr Freeland, WA 98249 E-mail: djhanson@whidbey.com	360-331-7471 1B	Hanson, Karen R N1121 375th St Maiden Rock, WI 54750-2629	715-448-2128 3G
Hansen, Roger K (RT) 6263 Brynwood Dr Rockford, IL 61114	5B	Hanson, Dennis W 833 Ash St Osage, IA 50461-1414 E-mail: ddhanson@osage.net	641-732-5522 5F	Hanson, Kenneth D 440 Garfield St Wisconsin Rapids, WI 54494	715-423-2840 5I
Hansen, Roland H (RT) 4115 Jeffers Rd Eau Claire, WI 54703	715-834-6277 5H	Hanson, Duane A PO Box 326 Thompson, ND 58278-0326 E-mail: gtp parish@ufdaonline.net	701-599-2362 3B	Hanson, Lloyd R (RT) 4309 Macey Dr Sacramento, CA 95841	916-485-7396 2A
Hansen, Ruth M PO Box 397 Nora Springs, IA 50458-0397	641-749-5527 5F	Hanson, Duane E 312 Wisconsin Ave Madison, WI 53703-2108 E-mail: bhorizons@bethel-madison.org	608-257-3577 5K	Hanson, Lusa E PO Box 1730 Dillingham, AK 99576-1730 E-mail: trinity@nushtal.com	907-842-3404 1A
Hansen, Thomas M 2499 N Helen St North St Paul, MN 55109-2497	651-777-7451 3H	Hanson, Duane J 501 E Bogard Rd Wasilla, AK 99654-9705	907-376-3522 1A	Hanson, Luther C Trinity Homes PO Box 5030 Minot, ND 58702-5030 E-mail: luther.hanson@trinity.org	701-838-8915 3A
Hansen, Thorvald C (RT) 1121 Mercy Park Apt 25 Des Moines, IA 50314-3010	515-282-8274 5D	Hanson, Dwight J PO Box 488 Amherst, NH 03031-0488 E-mail: hansondbi@hotmail.com	603-673-2011 7B	Hanson, Marilyn G 324 N 3rd St DeKalb, IL 60115-3343 E-mail: Pastor@FirstLutheranDeKalb.org	815-758-0643 5B
Hansen, Timothy N 504 N Gilman Ave Litchfield, MN 55355-1817 E-mail: thanson@hutchtel.net	320-693-3207 3F	Hanson, Edward R (RT) 21 Wood Ave Pittsfield, MA 01201-5614	413-442-8005 7B	Hanson, Mark S Office of Presiding Bishop 8765 W Higgins Rd Chicago, IL 60631-4197 E-mail: mark.hanson@ecunet.org	773-380-2600 3H
Hansing, Marilyn D (RT) 110 Elm St Story City, IA 50248	515-733-4739 5F	Hanson, Eileen M St Stephen Lutheran Church PO Box 7027 Shoreline, WA 98133-2027 E-mail: jedahanson@msn.com	206-542-5338 1B	Hanson, Michael A 5212 41st Ave S Minneapolis, MN 55417-2206 E-mail: mhanson@trinityfalls.org	612-724-3691 3G
Hansly, Robert A (RT) 72 Swan Lake Dr Patchogue, NY 11772	7C	Hanson, Eugene R (RT) 75 Quail Valley Ct Iowa City, IA 52246 E-mail: m.hanson@mchsl.com	319-354-3068 5D	Hanson, Nathan J H 17998 292nd St Hudson, SD 57034-6502	605-987-2348 3C
Hansome, Reginald W Jr Lutherdale Bible Camp N7891 Highway 12 & 67 Elkhorn, WI 53121	5K	Hanson, Fredrick H 5730 179th Ln NW Ramsey, MN 55303 E-mail: alexfamilyhoah@aol.com	763-753-2057 3G	Hanson, Nolan L (RT) 457 Waterman St Oregon, WI 53575-3275	5K
Hanson, Alan K 2725 N 60th Ave Omaha, NE 68104-4097 E-mail: pastoralhanson@juno.com	402-553-5061 4A			Hanson, Paul D PO Box 827 Springfield, GA 31329-0827 E-mail: pdhanson@clergy.net	912-754-6363 9D
Hanson, Anders B (RT) c/o Joe Hanson 1080 Gallant Ct Wheaton, IL 60187-1314	999-999-9999 3G			Hanson, Paul K Palfady 46 Apt 18 811 06 Bratislava, SLOVAK REPUBLIC E-mail: hanson@netax.sk	4212 5443 3263 1F

Hanson, Paul N 2030 3rd St. Brookings, SD 57006-2657 E-mail: ascensio@tctel.com	605-692-6565 3C	Hanusa, George L (RT) 7204 Reite Ave Des Moines, IA 50311 E-mail: george.hanusa@mcleodusa.net	515-255-6367 5D	Hardy, J Stewart 2000 Chestnut St Camp Hill, PA 17011 E-mail: shardy4041@aol.com	717-737-8835 8D
Hanson, Perry S (RT) PO Box 3611 Shepherdstown, WV 25443-0611	304-876-8358 8H	Hanusa, Ralph W (RT) 1535 Maricopa Dr Oshkosh, WI 54904	920-235-7582 5I	Hardy, Keith R 4301 Raspe Ave Baltimore, MD 21206-1999 E-mail: pastorhardy@worldnet.att.net	410-485-7654 8F
Hanson, Peter K Division for Ministry Center BP 8150 Dakar-Yoff, SENEGAL	7B	Hanusa, Ruth L 5211 Conte Dr Carson City, NV 89701 E-mail: rhanusa@aatt.net	775-882-8773 2A	Hardy, Roger D 4150 Dupont Ave N Minneapolis, MN 55412-1688 E-mail: rdhardy@visi.com	612-621-3644 3G
Hanson, Rachael J PO Box 309 Roland, IA 50236-0309 E-mail: rhanson@storycity.net	515-388-4047 5F	Happel, Heidi S 2036 Normandy Dr Hurst, TX 76054 E-mail: pastors4tx@yahoo.com	817-281-8949 4D	Hare, Donald L 10581 Dayhill-Amheim Rd Georgetown, OH 45121 E-mail: donhare@hotmail.com	837-446-2747 6F
Hanson, Richard J (RT) 4118 N Hawthorne Pl Peoria, IL 61614-7210	309-681-1175 5C	Happel, Kent A 5711 94th St Lubbock, TX 79424 E-mail: pastors4tx@yahoo.com	806-783-0858 4D	Hargreaves, John F 5015 S 80th St Ralston, NE 68127-2712	402-331-5510 4A
Hanson, Richard S (RT) 905 W Pearl St Decorah, IA 52101	319-382-4457 5F	Haraldson, Orris H (RT) 1030 Crty E HCR 58 Spooner, WI 54801	5H	Haring, Lynda R 300 W High St Womelsdorf, PA 19567-1402 E-mail: kydharing@aol.com	610-589-4130 7E
Hanson, Robert E 1025 E Oklahoma Ave Milwaukee, WI 53207-2463 E-mail: yamagasabn@aol.com	414-744-6311 5J	Harant, Patricia A 401 6th Ave W Roundup, MT 59072 E-mail: harant@midrivers.com	406-323-1335 1F	Harkins, John W (RT) 6 Easy St Seilinsgrove, PA 17870	570-749-5580 8E
Hanson, Robert E (RT) 2630 Edgehill Rd Cleveland Heights, OH 44106	216-932-4312 6E	Harbaugh, Gary L 643 W 17th St Erie, PA 16502-1698 E-mail: prh643@aol.com	814-452-3518 8A	Harklau, Arvid 1818 Wendell Ave Lima, OH 45805-3161	419-222-0770 6D
Hanson, Roger E 550 E McKellips No 1038 Mesa, AZ 85013	928-342-2306 2D	Harbaugh, Gregory P 1449 Willowbrook Dr Boalsburg, PA 16827-3516	814-466-6863 8C	Harless, Glenn J 3702-370 Plaza Bellevue, NE 68123-1206 E-mail: pastorglenn@thanks-giving.org	402-292-2695 4A
Hanson, Roger L (RT) 40569 Swenson Lane Clitherall, MN 56524-9593	218-864-8683 3D	Harbaugh, James F Jr PO Box 604 Forreston, IL 61030-0604	815-938-3203 5B	Harley, Raymond E II (RT) PO Box 308 Imo, SC 29063-0308	803-781-0828 9C
Hanson, Rolf G (RT) 1445 Hewett Ave St Paul, MN 55104-1310	651-646-6257 3H	Harbaugh, Charles L (RT) 10 Bell Hill Rd Greenville, PA 16125	8A	Harman, Charles L (RT) 19795 E Girard Dr Aurora, CO 80013-3749	303-680-4962 2E
Hanson, Ronald K PO Box 65 Arkdale, WI 54613-0065	608-564-7920 5K	Harber, Shelley Cunningham 1100 France Ave S Bloomington, MN 55431-3856 E-mail: sharber@tpcm.com	952-884-2364 3G	Harman, John P (RT) 607 Rial Ln Greensburg, PA 15601-4836	724-834-3081 8B
Hanson, Steven M 1900 Baker St Bakersfield, CA 93305-3741 E-mail: emmanuel@lightspeed.net	805-323-3355 2B	Harbinson, James A Sr (RT) 6418 Park Rd Charlotte, NC 28210	704-554-7056 9B	Harman, William K 925 Balour Dr Encinitas, CA 92024-3946 E-mail: wkharman@bicenc.org	760-753-1026 2C
Hanson, Steven T Ristau 625 E Netherwood St Oregon, WI 53575-1222 E-mail: stevehans@aol.com	608-635-3154 5K	Harcourt, Phillip S 515 N 2nd St Titusville, PA 16354	8A	Harmon, E Taylor Christ Lutheran Church 1323 Winyah Dr Columbia, SC 29203	803-735-0880 9C
Hanson, Thomas F (RT) 4 Sentinel Path Galena, IL 61036	815-777-9497 5B	Hardel, Richard A 4332 Stimp St Eagan, MN 55123-2047	651-687-0774 3G	Harmon, John W 3434 Hempstead Tpke Levittown, NY 11756	516-731-7387 7C
Hanson, Thomas S 1848 Noble Rd Arden Hills, MN 55112	3F	Harder, John S (RT) 11634 River Terrace Ln Huntley, IL 60142 E-mail: 72274.1307@compuserve.com	647-515-3976 5B	Harms, Clarence D PO Box 38 Larsen, WI 54947-0038 E-mail: charms@centurytel.net	920-836-2382 5I
Hanson, Vernon R 5338 Broadview NE Tacoma, WA 98422	253-927-4709 1C	Harder, Lee R PO Box 67 Lamberton, MN 56152-0067 E-mail: harder@rcrnet.org	507-752-7334 3F	Harms, Frederick J 375 Lathrop Rd Grosse Pointe Farms, MI 48236 E-mail: fharms@hotmail.com	313-881-6670 6A
Hanson, Wilfred L (RT) 10600 Chokecherry Dr Bismarck, ND 58501-9799	701-222-3909 3A	Harder, Paul J Valparaiso University Valparaiso, IN 46383	219-464-5000 6C	Harms, Paul W F 2199 E Main St Columbus, OH 43209	614-235-4136 6E
Hanson, William A (RT) 5556 Sabal Trace Dr Northport, FL 33983	7A	Harder, Roland R (RT) 18213 N 36th Ave Glendale, AZ 85308	602-938-1777 2D	Harms, Roger M 61 Ainswood Ave Wheeling, WV 26003	304-243-4808 8H
Hanson, William J (RT) 7500 York Ave S Apt 349 Edina, MN 55435	3G	Harding, Beverly J 84 Tensaw Dr Country Lakes Browns Mills, NJ 08015	609-893-4301 7A	Harms, Steven P 3201 Camino Tassajara Danville, CA 94506 E-mail: Steve.Harms@peacejourney.org	925-648-7000 2A
Hanson Kreamer, Kristi 12224 Gravelly Lake Dr SW Lakewood, WA 98499 E-mail: khkremer@yahoo.com	253-584-1706 1C	Harding, Donald D (RT) 2921 Harmony Dr Bettendorf, IA 52722-3109	319-359-4749 5D	Harness, Albert W Jr PO Box 660 Forks, WA 98331-0660 E-mail: alncincy@olympen.com	360-374-6343 1C
Hanssen, George D 777 Wyckoff Ave Wyckoff, NJ 07481-1523 E-mail: pastorgeorge.advent@aatt.net	201-891-1031 7A	Harding, John W PO Box 119 East Stroudsburg, PA 18301-0119 E-mail: harding@enter.net	570-223-9422 7E	Hamish, Robert B (RT) 2067 Dorwood Dr Dover, PA 17315	717-292-4277 8D
Hansted Meadors, Janet L 1 W Avenida de Los Arboles Thousand Oaks, CA 91360-2939 E-mail: pastorjanet@tucto.org	805-492-1234 2B	Harding, Marvin L (RT) 424 Devon Ter Shillington, PA 19607-1330	610-777-8041 7E	Harnois, Michael D 3010 Hennepin Ave S PMB 826 Minneapolis, MN 55408-2614 E-mail: mharnois@cpinternet.com	612-879-8499 5F
Hanstedt, Bruce W (RT) 2202 Fairmont St Manitowoc, WI 54220	920-682-1168 5I	Harding, Warren S (RT) 4147 Primrose Rd Allentown, PA 18104	610-530-9999 7E	Harold, Lyla Stillman 304 Bon Lee Dr Staunton, VA 24201 E-mail: revlharold@yahoo.com	540-887-0248 9A
Hanus, Clifford R 340 E 28th Division Hwy Litz, PA 17543-8793 E-mail: crh@supernet.com	717-627-2202 8D	Hardy, David E 2566 Brarcliff NE Atlanta, GA 30329-3111 E-mail: dtmatt@bellsouth.net	404-634-7505 9D	Harpel, George M PO Box 370 Sassamansville, PA 19472-0370 E-mail: skimbike@aol.com	610-754-6024 7F
Hanus, Linda C 200 W Orange St Litz, PA 17543-1897 E-mail: lch@supernet.com	717-626-4709 8D				

<b>Harpel, John W (RT)</b> 1595 S Helena Cir Aurora, CO 80017-5028	303-356-4653 2E	<b>Harrison, C Dale (RT)</b> 3231 Midway St Earl Claire, WI 54703 E-mail: cdhdee@msn.com	715-552-1551 5H	<b>Hartley, Thomas D</b> 2655 SW Immanuel Dr Palm City, FL 34990-2738 E-mail: pastortom@bellsouth.net	561-287-8188 9E
<b>Harper, William E Jr</b> PO Box 457 Dallas, NC 28034-0457 E-mail: revharperelca@aol.com	704-922-4648 8B	<b>Harrison, James A (RT)</b> 912 Meadow Ln Lindsborg, KS 67456	785-227-4305 4B	<b>Hartline, Paul W (RT)</b> 35 Kindt Rd Danville, PA 17821	570-275-8486 7A
<b>Harpster, Larry D</b> Kenosha Outreach West 2001 80th St Kenosha, WI 53140	262-658-2433 5J	<b>Harrison, Neil P</b> 8997 S Broadway Highlands Ranch, CO 80125 E-mail: revnph@qwest.net	303-791-0803 2E	<b>Hartman, George A (RT)</b> 87 Shadymere Ln Columbus, OH 43213-1568	618-233-6666 6F
<b>Harr, David P</b> 1050 W Superstition Blvd Apache Junction, AZ 85220	480-982-1569 2D	<b>Harrison, Shirley R</b> 845 W 5th St Winston-Salem, NC 27101-2505 E-mail: revshirley@yahoo.com	336-722-8144 9B	<b>Hartman, Harvey A (RT)</b> 77 Coquina Ave St Augustine, FL 32084	904-824-2370 9E
<b>Harriday, Isalah W (RT)</b> 18893 Inca Ave Lakeville, MN 55044	952-985-5201 3H	<b>Harrison, Wayne A</b> Crossways Camping Ministries 16 Tri-Park Way Ste 104 Appleton, WI 54914-1658	920-882-0023 5I	<b>Hartman, Henry J</b> 425 N Main St Russell, KS 67665-2757 E-mail: henary@rwsip.com	785-483-5358 4B
<b>Harring, Benjamin R (RT)</b> 5708 Hidden River Cir Weston, WI 54476	5I	<b>Harrisville, Roy A (RT)</b> 2435 Como Ave St Paul, MN 55108	651-645-2020 3A	<b>Hartman, Martha L</b> 400 Clinton St Alpena, MI 49707	989-358-1771 6B
<b>Harrington, James R</b> PO Box 732 Brigham City, UT 84302-0732	435-723-6332 2E	<b>Harrisville, Roy A III</b> 3680 Walnut Grove Plymouth, MN 55446	763-478-6228 3F	<b>Hartman, Ray H (RT)</b> 165 Lyme Rd Hanover, NH 03755-6607	603-843-4170 7A
<b>Harrington, Paul L</b> 12650 Johnny Cake Ridge Rd Apple Valley, MN 55124-8156 E-mail: paul.harrington@sotv.org	612-432-6351 3H	<b>Harshbarger, Edward C (RT)</b> 557 Brandywine Dr Galloway, NJ 08205-3252	7A	<b>Hartman, Richard L</b> 6606 Maplecrest Rd Fort Wayne, IN 46835-2598 E-mail: rhart49@earthlink.net	260-485-5122 6C
<b>Harrington, Peter W</b> PO Box 9 New Auburn, MN 55366-0009 E-mail: fpeterh@hotmail.com	320-884-5114 3F	<b>Harshberger, Bruce E</b> Bethesda Homes 1012 3rd St SE Willmar, MN 56201 E-mail: bharshberger@yahoo.com	320-235-3924 3F	<b>Hartman, Robert J (RT)</b> 10 St Andrews Dr Beaver Falls, PA 15010	412-847-2182 8B
<b>Harris, Birt D Jr (RT)</b> 115 Redwood Ct Mishawaka, IN 46545-3332	6C	<b>Harswick, Roald K</b> 2132 Deckner Ave Green Bay, WI 54302	920-468-0713 5I	<b>Hartman, Thomas D</b> 715 Kames Hill Rd Columbia, PA 17512	717-684-2169 8D
<b>Harris, Charles A B</b> 101 E 38th St Tacoma, WA 98404-1402 E-mail: BLCHarris@harbomet.com	253-474-0525 1C	<b>Hart, Charles M (RT)</b> PO Box 695 Denver, IA 50622-0695	319-984-5241 5F	<b>Hartman, William R Sr (RT)</b> 1209 N Kentucky Ave Roswell, MN 88201 E-mail: bill_hartman@dfn.com	505-822-0721 2E
<b>Harris, David H (RT)</b> 40 Jonathan Rd Selinsgrove, PA 17870 E-mail: dph40119@webtv.net	570-743-1619 8E	<b>Hart, Daniel R</b> 601 Isabella St Radcliffe, IA 50230-1100 E-mail: theharts@netins.net	515-899-2248 5F	<b>Hartmann, Marvin L (RT)</b> 2415 Madison Square Dr Fargo, ND 58104	701-297-8023 3B
<b>Harris, Doris Gurat</b> 6807 Hampton Rd Dallas, TX 75232-2917	214-330-8611 4D	<b>Hart, David L</b> 800 W Lake Dr Athens, GA 30606 E-mail: pastorhart@holycrosslutheran.ws	706-548-3329 9D	<b>Hartman, Peter J</b> 19058 Burnham Ave Lansing, IL 60438 E-mail: hartmannpmsr@msn.com	708-474-1886 5A
<b>Harris, Gary A</b> PO Box 186 Sergeant Bluff, IA 50154-0186 E-mail: prgaryharris@aol.com	712-943-6725 5E	<b>Hart, John A</b> 604 4th St Catasauqua, PA 18032-2498 E-mail: psthart175@msn.com	610-264-2641 7E	<b>Hartney, Peter M Jr</b> 937 S Broad St Trenton, NJ 08611 E-mail: PeterMHartney@compuserve.com	609-599-1771 7A
<b>Harris, Heide A</b> 12809 New Sweden Church Rd Manor, TX 78653-9856 E-mail: heidetex@sv1.net	512-281-0056 4E	<b>Hart, Julia A</b> 132 E Main St Mechanicsburg, PA 17055 E-mail: allhart2@juno.com	717-766-2662 8D	<b>Hartnell, Larry F</b> PO Box 1337 Clemson, SC 29633-1337 E-mail: priaryh@aol.com	864-654-4232 9C
<b>Harris, Ivon P</b> 5106 N LaCrosse Ave Chicago, IL 60630-2431 E-mail: ivon.harris@ecunet.org	773-545-7300 7G	<b>Hart, Maurice J (RT)</b> PO Box 68C Wyalusing, PA 18853 E-mail: psthart175@msn.com	570-285-2464 7E	<b>Hartsoe, James R</b> 4120 17th Ave S Minneapolis, MN 55407-3398	612-724-3693 3G
<b>Harris, Melvin G</b> 3305 Church Rd Seguin, TX 78155-0780 E-mail: christlutheran@axs4u.net	830-303-4669 4E	<b>Hartbauer, Charles J (RT)</b> 220 E Edgewood Dr McMurray, PA 15317	724-942-0735 8B	<b>Hartsook, Dennis D</b> 3887 Stikes Dr SE Lacey, WA 98503	360-456-8192 1C
<b>Harris, Michael A</b> 4600 N 9th Ave Pensacola, FL 32503 E-mail: stpaul@stpaulutheranpns.org	850-438-5229 9E	<b>Harte, Barry J</b> 3637 Chestnut St Philadelphia, PA 19104-2612 E-mail: unlu@oca.net	215-387-2885 7F	<b>Hartsook, Janice J</b> 6180 Highway 65 NE Fridley, MN 55432-5106 E-mail: jhartsook@usfamily.net	763-571-1500 3G
<b>Harris, N Eileen</b> St Matthew Home 1801 N Western Ave Park Ridge, IL 60068	847-825-5531 5A	<b>Hartenberger, David M</b> 1500 California NE Albuquerque, NM 87110	505-288-2792 2E	<b>Hartten, Steven J</b> 18 Jason St Castle Rock, CO 80109	303-948-2222 2E
<b>Harris, Paul H</b> 4200 Pilot Knob Rd Eagan, MN 55122-1822 E-mail: paulharris@easter.org	651-452-3680 3H	<b>Hartenfeld, Robert L (RT)</b> 120 S Island View Long Beach, MS 39560	228-863-8554 9D	<b>Hartwig, Robyn M</b> 4641 Marconi Ave Sacramento, CA 95821-4390 E-mail: pastorrobym@aol.com	916-483-5691 2A
<b>Harris, Robert W</b> PO Box 268 North East, PA 16428-0268	814-725-1840 8A	<b>Harter, Harold J (RT)</b> 13 Redbud Ln Newport News, VA 23602-5411 E-mail: halharter@cox.net	804-872-7571 9A	<b>Harty, T Michael</b> M8623 County Road V River Falls, WI 54022 E-mail: mtht@presenter.com	715-684-3701 5H
<b>Harris, Scott L</b> 864 Newfield Ave Stamford, CT 06905	203-322-0066 7B	<b>Harter, Robert N (RT)</b> 513 Loomis Ct Northfield, MN 55057	507-645-5079 3I	<b>Hartzell, Raymond H (RT)</b> 5410 Don Felipe Dr Carlsbad, CA 92008	760-438-4483 2C
<b>Harris, W Bennett</b> 560 Freeport Rd Lebanon, PA 17046 E-mail: branh@imf.net	717-865-6212 8D	<b>Hartfelder, William A Jr</b> 100 E Schrock Rd Westerville, OH 43081 E-mail: pastor@adventelc.org	614-882-3026 8F	<b>Hartzelm, Michael P</b> 14500 E 39th St Independence, MO 64055	816-254-2601 4B
<b>Harris, Zachariah III</b> 1801 S Cannon Blvd Kannapolis, NC 28081 E-mail: zharris2@carolina.rr.com	704-833-6721 9B	<b>Hartley, Kathryn J</b> PO Box 286 New London, MN 56273-0286 E-mail: peacekh@tds.net	320-354-2774 3F	<b>Hartzler, Marilyn D</b> 1888 S Jackson St Unit 302 Denver, CO 80210	303-300-0496 2E
<b>Harris Mars, Doris D</b> 50 Chorus Ln Toledo, OH 43615	419-531-0450 6D			<b>Harum, William P (RT)</b> 1511 Rutledge Urbana, IL 61802	217-337-6138 5C
				<b>Harvey, Michael E</b> 600 W 42nd Ave San Mateo, CA 04403 E-mail: mikehelic@pacbell.net	650-573-6665 2A

Harvey, Robert M 7834 Eastern Blvd Baltimore, MD 21224-2115 E-mail: rnhindivpe@aol.com	410-288-0537	8F	Hatch, Janet M 5600 Junior Furnace Powellville Rd Franklin Furnace, OH 45629-9837 E-mail: stjohnd@zoomnet.net	740-574-8028	8F	Hauge, Timothy M PO Box 400 Odessa, WA 99159-0400 E-mail: thfomads@yahoo.com	509-932-2411	1D
Harvey-Marose, Peggy L PO Box 566 Cave Junction, OR 97523-0566 E-mail: peghm@cavenet.com	541-592-2290	1E	Hatcher, D Ray 99 York Rd Jacobus, PA 17407-1107 E-mail: hatcherd@earthly.com	717-428-2811	8D	Haugen, Allen G (RT) 1323 Brittney Ave Coeur d Alene, ID 83815	208-664-1779	1F
Haryu, Douglas C 203 S Washington St Castalia, OH 44824	419-684-5059	8D	Hatcher, Edgar W 8413 Metzger Ave Unit B Elmendorf AFB, AK 99506-2024	937-427-0945	1A	Haugen, Iver M (RT) 9836 American Ave SW Tacoma, WA 98498 E-mail: iverghaugen@msn.com	253-584-0380	1C
Haschig, Stephen G 15033 S Highway 13 Prior Lake, MN 55372-2144 E-mail: stave-haschig@softc.org	952-447-2988	3G	Hatcher, Gary G PO Box 638 Greene, IA 50636-0638 E-mail: ggh@omnitel.com	641-816-5531	5F	Haugen, Wesley N (RT) 1757 34th St SW Apt B Fargo, ND 58103-4697	701-293-7410	3B
Hasecke, Frederick E 405 W Wayne St Fort Wayne, IN 46802-2188 E-mail: fhasecke@trinityenglish.org	219-426-3424	6C	Hatcher, Linda N 644 First Ave SW Forest Lake, MN 55025 E-mail: inhatcher@msn.com	651-464-1783	3H	Haugerud, Barbara C 502 17th St NW Minot, ND 58701-1998 E-mail: christic@minot.com	701-838-0746	3A
Haseley, Louis C (RT) 1304 Persimmon Dr Holiday, FL 34691 E-mail: LHaseley123@juno.com		9E	Hatcher, Marie F 4500 Fellowship Rd Mt Juliet, TN 37122 E-mail: pmhatcher@yahoo.com	615-459-7002	9D	Haugerud, Clifford P 5 7th St NW Minot, ND 58703-3032		3A
Haseley, Ronald M 905 Cedar Ct Greensburg, IN 47240 E-mail: rhaseley@seidata.com	812-663-8366	6C	Hatfield, Scott A Hospice Preferred Care 4861 S 27th St Greenfield, WI 53221-2603 E-mail: sahathfield@yahoo.com	414-649-8302	5K	Haugstuen, Joe R 222 Maple Ave Shelby, MT 59474-1916 E-mail: mtngpat@shelby.mt.us		1F
Haselhuhn, Rodney K PO Box 296 Temperance, MI 48182-0296	313-847-3400	6A	Hathaway, Bruce B 48 Eldred Ave Bedford, OH 44146	216-439-4813	6E	Haugk, Kenneth C Stephen Ministries 2045 Innerbelt Business Ctr. St Louis, MO 63114-5765	314-428-2600	4B
Hasemann, Marilyn E 529 St Michael's Rd Hamburg, PA 18526	419-562-3481	6D	Hatland, Kenneth H (RT) 16601 300th St Mason City, IA 50401 E-mail: ken.hatland@ecunet.org	641-423-6709	5F	Haugland, Raymond B (RT) 9705 Lake Bass Rd No 869 Winter Haven, FL 33884		3I
Hasenauer, Harold L (RT) 1420 Lakewood Dr Bucyrus, OH 44820	419-562-3481	6D	Hatten, Carol E (RT) 1209 5th St N Fargo, ND 58102-2714	701-232-1930	3B	Haugrud, Marlin C 124 E 2nd St Canton, SD 57013-1753 E-mail: haugrud@dtgnet.com	605-764-2429	3C
Haskell, William C Jr 60 Lake Hunter Dr Lakeland, FL 33803		9B	Hattestad, Selmer E (RT) 300 9th St NE Watertown, SD 57201-2605 E-mail: samary@dailypost.com	605-882-1413	3C	Hauschild, Paul A 810 3rd Ave SE Rochester, MN 55904-7394 E-mail: hauschild@bethellutheran.com	507-288-6430	3I
Haslage, Robert P (RT) 6921 NW 47th Ter Gainesville, FL 32653-1153	352-367-4522	9E	Hattendorf, Norbert E (RT) 3230 5th St Boulder, CO 80304	303-443-3841	2E	Hausele, Raymond E (RT) 262 Beale Ave Leechburg, PA 15656 E-mail: rhausele@microconnect.net	724-846-7544	8B
Hassel-Schoenfeld, Hans P 169 Branchville Rd Ridgefield, CT 06877 E-mail: juliehans@aol.com	203-431-3513	7B	Hattery, John W (RT) 23 N 11th St Allentown, PA 18101-1019 E-mail: jwhatch@entemail.net	610-439-1976	7E	Hauser, Martin F 123 W 71st St New York, NY 10023 E-mail: gstphurch@yahoo.com	212-877-5810	7C
Hassel-Schoenfeld, Julie N 169 Branchville Rd Ridgefield, CT 06877-5114 E-mail: juliehans@aol.com		7B	Haubert, Kenneth C 2561 Newburg Rd Easton, PA 18045 E-mail: sp3kch@aol.com	610-258-0875	7E	Hauser, William L 177 Brush Creek Rd Irwin, PA 15642-9526	412-863-2040	8B
Hass, Dawn P 2359 Lake Ave Crystal Lake, IL 60014-5188 E-mail: dhcrystalake@aol.com	815-477-8022	5A	Haubrich, Garrard A (RT) 1261-A Woodbrook Ln Columbus, OH 43223-3243	614-272-8924	6F	Hausken, Matthew D 1103 W Chestnut Olivia, MN 56277 E-mail: mdhausken@mchsi.com	320-523-1574	3F
Hass, Janet V 112 N Wolf Rd Northlake, IL 60164 E-mail: janethass1@aol.com	708-562-6484	5A	Hauk, Allan (RT) PO Box 165 Somborg, WI 53171-0165 E-mail: ashauk@pocketmail.com	262-888-8535	6B	Hausken, Terje C Zwingli UCC, Bemis 23146 County Highway 24 West Concord, MN 55985 E-mail: terjehausken@aol.com	507-356-4340	3I
Hassel, William C 516 N Main St Victoria, TX 77901-6509 E-mail: pstrbill01@hotmail.com	361-575-3623	4E	Hauk, David R (RT) 60 Bull Run Rd Danville, PA 17821-9401	570-271-0165	8E	Hausknecht, Phillip A (RT) 7610 Cougar Creek Cir Las Vegas, NV 89123-0526 E-mail: drphilah@earthlink.net	702-837-6176	2D
Hasselquist, Eugene L (RT) 4033 Jagusch Dr Red Wing, MN 55068		3I	Hauseisen, Kathryn M PO Box 99 La Grange, TX 78945-0099	409-249-3232	4F	Hausman, Cheryl M Northwestern Pennsylvania Synod 4865 Hamilton Blvd Wescosville, PA 18106-9705 E-mail: cheryl.meinschein@ecunet.org	610-395-8891	7E
Hassenteufel, Edmundo PO Box 408 Coalinga, CA 93210-0406 E-mail: bofvia@mail.inreach.com	559-935-0360	2A	Hauenstein, Paul E 701 N Indiana Ave Englewood, FL 34223-2707	727-474-1989	9E	Hausman, Robert A 1447 Chelmsford St Paul, MN 55108 E-mail: resluth551@ustfamily.com	651-846-8220	3H
Hasser, John P 58 Indian Trl Jim Thorpe, PA 18229 E-mail: revjp@ptd.net	570-329-5488	7E	Haug, Arden D 150 5th St Marine on St Croix, MN 55047	851-433-3222	3H	Hausmann, Arlyn J (RT) 107 Robindale Cir Conroe, TX 77384-4654		4F
Hassler, Larry R (RT) 112 Shoreline Dr Pine Grove, PA 17963	570-345-0305	7E	Haug, Joan E 2529 Waller St Dubuque, IA 52002	319-464-2613	5D	Hautala, George E (RT) 9600 Hastings Rd Jackson, MI 49201	517-538-7009	6E
Hastings, Diane K 6215 198th St SW Lynnwood, WA 98036-5982 E-mail: diane@trinitylutheranchurch.com	425-778-2159	1B	Haug, Kevin W 206 N Travis St Seguin, TX 78155-5635 E-mail: kevin-dawna@worldnet.att.net	830-379-5048	4E	Havel, Kirkwood J 3701 Jefferson Ave Midland, MI 48640 E-mail: havelkj@aol.com	989-681-0692	6B
Hastings, Mary Jane 117 Coccio Dr West Orange, NJ 07052	973-669-0367	7A	Haug, Roger W 300 E Elm Ave Waseca, MN 56093-2945 E-mail: rogerhaug@hotmail.com	507-835-4542	3I	Havel, Mark R PO Box 270 New Palestine, IN 46163-0270 E-mail: mrhavel@aol.com	317-861-0977	6C
Hasty, Mark D PO Box 21 Horicon, WI 53032-0021 E-mail: hastymd@charter.net	920-485-2851	5K	Hauge, Kenneth (RT) 15 South Pointe Fredericksburg, VA 22405 E-mail: kelnrv@infonline.net	540-374-0578	9A			
Hasvold, Paul M (RT) 738 Ridge Rd Decorah, IA 52101	319-382-9392	5F						

<b>Haven, David J</b> 1201 10th St NE East Wenatchee, WA 98802-4635 E-mail: havendave@aol.com	509-884-3817 1D	<b>Hayes, James R (RT)</b> 5900 Shore Blvd Apt 712 Gulf Port, FL 33707	727-344-2346 9E	<b>Heaps, Charles M (RT)</b> 4767 Rose Valley Rd Trout Run, PA 17771	570-998-2437 8E
<b>Haven, Donald M</b> 6486 East Highway 39 #24 Huntsville, UT 84317	801-745-3296 4D	<b>Hayes, Jami L</b> 3521 Claretta Rd Columbus, OH 43232	614-829-0117 6E	<b>Heath, Daniel N</b> 48115 Lake Ave McGregor, MN 55760-9666 E-mail: pastor@logchurch.org	218-426-3343 3E
<b>Havens, Mary B</b> 4201 N Main St Columbia, SC 29203	803-786-5150 9C	<b>Hayes, Lisa M</b> 320 Garfield St Newton Falls, OH 44444-1114 E-mail: pastormh@aol.com	330-872-0865 6E	<b>Heath, Gary D</b> 62 E Rossman St Hartford, WI 53027-1237	414-873-3522 5J
<b>Haverlah, Elroy F</b> 2500 E Palm Valley Blvd Round Rock, TX 78664 E-mail: ehaverlah@palmvalleylutheranchurch.org	512-255-3322 4E	<b>Hayes, Paul L</b> 675 Bennett Dr Elgin, IL 60120-4001 E-mail: jophayes@aol.com	847-697-4834 5B	<b>Heath, Patricia D</b> PO Box 62 Shipman, IL 62685-0062 E-mail: pheath@frontiernet.net	618-836-5575 5C
<b>Haversat, Albert L Jr (RT)</b> PO Box 1093 Truro, MA 02668-1093	508-349-6094 7B	<b>Hayes, Roland L</b> 1860 W County Road B St Paul, MN 55113-4073 E-mail: roland@stmichaelsca.com	651-631-1510 3H	<b>Heaton, Gary G</b> Luth Church of the Living Water PO Box 772 Mandan, ND 58554-0772	701-663-4702 3A
<b>Havey, Michael A</b> 241 Chestnut Ave Carlisle, OH 45005 E-mail: mhavey@siscom.net	513-746-2899 8F	<b>Haygeman, E Will (RT)</b> 2808 E Orchard Pl Apt 302 Sioux Falls, SD 57103	3C	<b>Heavner, Christopher S</b> PO Box 1337 Clemson, SC 29633-1337 E-mail: pastorc@clemson.edu	803-654-4232 9C
<b>Havr, Constantine L</b> 1701 19th St Parkersburg, WV 26101-3597 E-mail: c.havr@attbl.com	304-428-6174 8H	<b>Hayman, William E Jr</b> 2120 Dundalk Ave Baltimore, MD 21222-3717 E-mail: sonnyhay@verizon.net	410-284-6840 8F	<b>Hebbeler, Arthur F III</b> 106 Hilton Ave Catonville, MD 21228 E-mail: pastorh@abidingpresence-beltsville.org	410-788-6318 8G
<b>Havlic, Susanne C</b> 13738 N Nightstar Ct Marana, AZ 85653-1500 E-mail: shavlic25@earthlink.net	520-579-3408 5A	<b>Hayn, Donald W</b> 5103 Snowdrift Rd Orefield, PA 18069-8513 E-mail: dwhayn@prodlgy.net	610-395-5912 7E	<b>Hebel, H Lee (RT)</b> 359 Mosquito Creek Ln Karthaus, PA 16845	814-263-4288 8C
<b>Havrilla, John W</b> 112 N Main St Pearl River, NY 10965 E-mail: pastor@goodsheppr.org	914-735-2243 7C	<b>Haynes, Carl M</b> 6190 Highway 52 Salisbury, NC 28146-6190 E-mail: pastorc@vekokenet.net	704-279-4655 9B	<b>Heber, Rebecca M</b> 1572 Cherry Ridge Dr Heathrow, FL 32748	9E
<b>Hawk, Donald L</b> Bethany Home 321 N Chestnut Lindsborg, KS 67458	785-227-2721 4B	<b>Haynes, Fredrick L (RT)</b> 580 Frontage Rd Russell Springs, KY 42642-8817	502-866-2771 6C	<b>Heber, Walter B (RT)</b> 4849 Grace Rd Unit 133 North Olmsted, OH 44070-3768	440-716-9066 6E
<b>Hawk, Robert C</b> 100 Chapel View Dr Greensburg, PA 15601-1002 E-mail: rchawk@stargate.net	724-834-2457 8B	<b>Haynes, George F (RT)</b> 109 Peach Tree Dr Rockport, TX 78382-1620	361-727-9607 4E	<b>Heber, William C Jr</b> 1600 S Orlando Ave Winter Park, FL 32789-5597 E-mail: bheber@stjohn-lutheran.org	407-644-1783 9E
<b>Hawkins, Jeffrey L</b> RR 1 Box 28 North Manchester, IN 46962	219-982-4961 6C	<b>Haynes, Phyllis S</b> PO Box 126 Nantowsburg, NY 12764-0126 E-mail: phyllhay@ezaccess.net	914-252-3819 7C	<b>Hebrank, Donald E (RT)</b> 2 Beehaven Dr Wheeling, WV 26003-4902	304-243-0843 6B
<b>Hawkins, John F III</b> 4702 S East St Indianapolis, IN 46227-1652 E-mail: blcpastor@ameritech.net	317-788-7854 6C	<b>Haynes-Kniseley, Carol J</b> 6170 Plank Rd Fredericksburg, VA 22407 E-mail: TxBe2Godx2@aol.com	540-788-7778 9A	<b>Hebrink, Chad A</b> 1315 Fairview Ave Berwick, PA 18603	570-752-3196 8E
<b>Hawkins, Karen Salvio</b> PO Box 9161 Columbia, SC 29290-9161 E-mail: hawkinshaus@worldnet.att.net	803-776-3050 9C	<b>Hays, J Daniel</b> RR 2 Box 31 Superior, NE 68978-9572 E-mail: homhusker101@atttel.net	402-225-4207 4A	<b>Hecht, William J</b> 1718 County Road 2000 E Benson, IL 61516-9759	309-394-2507 5C
<b>Hawkins, Robert W</b> HCR 064 Box 187D Swansea, SC 29160-9521	803-794-0092 9C	<b>Hays, Richard L</b> 27529 NE 148th Ln Duvall, WA 98019-8386 E-mail: richardhays@unidial.com	425-788-7742 1B	<b>Heckathorn, Michael L</b> 15 S 4th St Harrisburg, PA 17101 E-mail: hsp80@peonline.com	717-234-4064 8D
<b>Hawkins, Todd C</b> 33504 660th Ave Sargeant, MN 55973	507-365-8187 3I	<b>Hazard, William R</b> 2525 Belle Ter Bakersfield, CA 93304	805-832-7881 2B	<b>Hecker, James W</b> 13916 Mississippi Rd Elk River, MN 55330 E-mail: prjmhecker@yahoo.com	763-441-4279 3G
<b>Hawkins Barcatic, Naomi M</b> 834 E Kathy Ct Cottonwood, AZ 86326-4287	5A	<b>Hazel, John F Jr</b> PO Box 82 Rehobersburg, PA 19550-0082 E-mail: hazelnut17@supernet.com	717-833-9209 7E	<b>Heckert, Rodney R (RT)</b> 4 Birch St Conyngham, PA 18219	570-788-2202 7E
<b>Hawkins-Brinkley, Orinda W</b> PO Box 11337 Columbus, OH 43211-1337 E-mail: sstarev@aol.com	614-299-6343 6F	<b>Hazelton, Elizabeth M</b> 600 S Water St Kent, OH 44240-3550	330-873-5445 6E	<b>Heckler, David A</b> 405 Church St Hawley, PA 18428	570-226-2411 7E
<b>Hawkinson, Dennis A</b> 1740 Eugene St White Bear Lake, MN 55110	651-426-0469 3H	<b>Hazelwood, James E</b> 15 E Beach Rd Charlestown, RI 02813-1259 E-mail: jimhazelwood@standrewrwi.org	401-322-0088 7B	<b>Heckman, James T</b> 1530 Augsburg Dr Line Lexington, PA 18932 E-mail: rev.jth-tc@comcast.net	215-822-9108 7F
<b>Hawks, Katherine H</b> 2400 NW 85th St Seattle, WA 98117-3732 E-mail: kathyh@ourredeemers.net	206-783-7900 1B	<b>Hazen, Judith A</b> 5929 Brooklyn Blvd Brooklyn Center, MN 55429-2583 E-mail: jhazen@visl.com	763-533-8602 3G	<b>Hed, Walter G (RT)</b> 35059 Wakenen Ct NE Cambridge, MN 55008-8041	763-689-9619 3G
<b>Hawksley, R Maureen M</b> 76 High St Middletown, CT 06457-3740 E-mail: ahawksley@snet.net	203-346-9107 7B	<b>Hazen, Roger L (RT)</b> 1250 Rorden No 202 Selma, CA 93662	559-896-7795 2A	<b>Hedahl, Susan K</b> Luth Theological Seminary 61 Seminary Ridge Gettysburg, PA 17325-1795	717-334-6286 8H
<b>Hawley, Patricia L</b> 8 W 60th St Minneapolis, MN 55419-2599	612-861-2265 3G	<b>Hazlett, Charles R</b> Prisoners of Hope Lutheran Church PO Box 96 Appleton, MN 56208-0096 E-mail: pop@misp.com	320-289-2710 3F	<b>Hedberg, Raymond W (RT)</b> 900 University St Apt 6H Seattle, WA 98101-2728 E-mail: rhedberg@aol.com	206-382-3709 1B
<b>Hawlicheck, Arthur (RT)</b> 75 Great Pond Rd Apt 237 Simsbury, CT 06070-1905	7B	<b>Heagy, Ralph L</b> 429 Ellsburg Rd Genesee, PA 16923-8864	814-228-3551 8E	<b>Hedberg, Rolf L</b> 181 Elm St East Longmeadow, MA 01028 E-mail: revinc@aol.com	413-525-6084 7B
<b>Hawn, John M (RT)</b> 211 Windemere Pointe Dr Mount Gilead, NC 27306 E-mail: jhawn@mc-online.net	910-439-1466 9B	<b>Heaney, Dennis L</b> PO Box 245 Somonaux, IL 60552-0245 E-mail: denbeveheaney@cs.com	815-498-3667 5B	<b>Hedblad, Dale E</b> 5051 Pleasant Valley Rd Brighton, MI 48114 E-mail: lordoflife@cac.net	810-227-3113 6A
<b>Haxton, Cecelia C</b> 302 Wheatland Rd Buchanan, VA 24068 E-mail: vacowgirl150@msn.com	540-254-1350 9A				

Hedding, Gary A Northwest Synod of Wisconsin PO Box 730 Rice Lake, WI 54868-0730	715-234-3373 5H	Hegele, Paul F 13725 Shelbyville Rd Louisville, KY 40245-4609 E-mail: phegele@earthlink.com	502-244-1858 6C	Heldtke, Ray W (RT) 507 11th St S Apt 208 Fargo, ND 58103	701-235-3473 3B
Hedegaard, James S PO Box 476 Harlem, MT 59526-0476 E-mail: scothed@ttc-cmc.net	406-353-2234 1F	Hegge, Pearl A (RT) 916 Hickory St Holidaysburg, PA 16648	8C	Heler, Harlan F (RT) 1717 Indigo Rd Lincoln, NE 68521-4717	402-476-6793 4A
Hedin, Jeffrey A PO Box 363 Pittsford, NY 14534-0363 E-mail: hedinfamily@aol.com	585-586-0580 7D	Heggen, Warren L (RT) 1 S 2nd St Apt 5-311 Fargo, ND 58103-1944	3B	Helerman, Jonathan A 6805 Bluegrass Dr Clarkston, MI 48347 E-mail: jhelerman@aol.com	248-625-3288 6A
Hedin, David L PO Box 205 New Lenox, IL 60451-0205 E-mail: dhedin@hotmail.com	815-485-5327 5B	Heggen, Alan T (RT) 3535 W Verona Ct Milwaukee, WI 53215 E-mail: heggen@execpc.com	414-645-0862 5J	Heil, Gerald W (RT) 4355 Marilyn Apt 117 St Louis, MO 63108	4B
Hedman, David L PO Box 160 Stevenson, WA 98648-0160 E-mail: hedmans@gorge.net	509-427-5972 1C	Heggen, Bruce A University of Delaware 247 Haines St Newark, DE 19711 E-mail: heggen@udel.edu	302-368-3078 8F	Heil, James H (RT) 5117 Sandcherry Dr Groveport, OH 43125-9359 E-mail: jheil@columbus.rr.com	614-836-7464 8F
Hedman, Douglas V 126 Fanna St Fond du Lac, WI 54935-5818	920-921-4545 5I	Hegger, Darrol W (RT) 9904 Red Twig Pl Fort Wayne, IN 46804-5990 E-mail: dhegger@comcast.net	6C	Heil, Thomas J PO Box 1299 Coshocton, OH 43812-1299 E-mail: theil@rnet.com	740-622-2550 6F
Hedrick, Dwight L Southern Ohio Synod 300 S Second St Columbus, OH 43215	614-464-3532 8F	Heggen, Darrol W (RT) 9904 Red Twig Pl Fort Wayne, IN 46804-5990 E-mail: dhegger@comcast.net	6C	Heil, William T Jr (RT) 4559 Lintong Rd Potoskey, MI 49770-9522 E-mail: bijuhel@nmo.net	231-347-7626 6B
Hedrick, Keith E 110 Heritage Lake Dr Fayetteville, GA 30214 E-mail: pkh@popdove.com	770-461-1357 9D	Hegland, Carol J 1727 N 53rd St Apt 3 Milwaukee, WI 53208-1769 E-mail: hegshafe@aol.com	414-475-6941 5J	Hellener, Raymond W (RT) 642 Indian Hill Dr Herrin, IL 62948	618-942-6203 5C
Hedrick, Troy C (RT) 2117 Wedgewood Way Rockford, IL 61107 E-mail: tmcroy@msn.com	815-282-4574 5B	Heglund, Franklin C (RT) 15333 N Black Gold Ln Sun City West, AZ 85375-3033 E-mail: heglund@quik.com	623-584-3028 2D	Helliger, Jon D PO Box 478 Bluffton, SC 29910-0478 E-mail: jhellig@hargray.com	843-757-4774 9C
Hedstrom, L Keith 2505 N Circle Dr Colorado Springs, CO 80909	2E	Heglund, Gene H (RT) 7320 Concerto Curve Minneapolis, MN 55432	651-784-3568 3G	Helliger, Robert L 4411 Main St Oxford, OH 45056 E-mail: helliger@fuse.net	513-523-8384 6F
Hedwall, Ronald L 19727 N Mountain Sage Ln Surprise, AZ 85374-5790	360-866-7876 1C	Hegna, Marcia A PO Box 27 Hanska, MN 56041-0027 E-mail: revmarcia@hotmail.com	507-439-6201 3F	Helle, John B 809 S Commercial St Neenah, WI 54956-3898 E-mail: jhelle@our-saviors.org	920-725-3956 5I
Heebink, Joy E 106 S 6th St Forest City, IA 50436	515-582-8130 5E	Hehr, Horst 2400 S 16th St Clinton, IA 52732	319-243-1131 5D	Hellner, Jonathan B 2024 E University Dr - 4 Mesa, AZ 85213	480-965-2783 2D
Heedum, Gary W 8901 S Cary-Algonquin Rd Cary, IL 60013-2405 E-mail: gdcchurch@unldial.com	847-839-3959 5B	Heiberger, Robert M (RT) 602B E 21st St No 524 Northampton, PA 18067	610-262-6600 7E	Helm, Edward H 141 S Potomac St Hagerstown, MD 21740-5557 E-mail: fivehelms@msn.com	301-790-2510 8F
Heetland, Stephen J Attn: SFIM-NW-ZS 1 Rock Island Arsenal Rock Island, IL 61299-6200 E-mail: stephenheetland@cablemo.net	309-782-3023 8G	Heichler, Muriel N (RT) 502 Cutler Ave Frederick, MD 21701-4114 E-mail: revmnh@aol.com	301-868-2051 8F	Heimgartner, Heidi S PO Box 697 Blooming Prairie, MN 55917-0697 E-mail: pastorheidihimgartner@hotmail.com	507-583-6621 3I
Heffelfinger, Harry L Jr 9727 Red Rd Stony Run, PA 19529 E-mail: revheffelfinger@juno.com	610-758-6875 7E	Heid, Norman J (RT) 61 Root St New Hartford, NY 13413	315-732-2469 7D	Helmsoth, Ronald K 3621 Tulsa Way Fort Worth, TX 76107-3387 E-mail: FriarTuckFWtx@aol.com	817-732-1438 4D
Hefner, David L 44 E Main St Fayetteville, PA 17222-1423 E-mail: stpaula@innernet.net	717-352-2543 8D	Heide, Gary (RT) 59890 Tamarack Dr St Helens, OR 97051-1160 E-mail: gheide@crpud.net	503-397-5773 1E	Helm, Gary L 473 Basswood Ave Verona, WI 53593-1602	608-258-6769 5K
Hefner, Douglas E 2570 St Peter's Church Rd Salisbury, NC 28146 E-mail: pastordoug@webkomer.com	704-278-5054 9B	Heide, Peter T 1402 Arlington Dr Hanover Park, IL 60103 E-mail: pheide@clutheran.org	630-837-2100 5A	Hein, George E Jr (RT) 3018 Willow St Coplay, PA 18037 E-mail: gehein@ptd.net	610-796-3585 7E
Hefner, Lori A 527 Stafford Estates Dr Salisbury, NC 28146 E-mail: dlhef@cs.com	704-647-0554 9B	Heidegger, Harold E 1550 Aldersgate Dr Kissimmee, FL 34746	407-846-7201 9E	Hein, Norman C (RT) 9807 Oak Hollow Dr Austin, TX 78758 E-mail: norm@lss.org	512-836-3128 4E
Hefner, Philip (RT) 5431 S Cornell Ave Apt 2 Chicago, IL 60615-5809	773-643-6031 4F	Heidel, Carl E PO Box 58 Caylord, MI 49735-0058	989-732-9538 6B	Hein, Theodore P 1575 Beam Ave Maplewood, MN 55109-1169	651-232-7060 3H
Hefner, Virl R (RT) 606 Shuford Cir Dr Newton, NC 28658	828-466-1144 9B	Heldenson, Raymond F PO Box 190 Valley Springs, SD 57068-0190	605-757-6662 3C	Heine, Paul W 404 S 3rd St Columbus, OH 43215-7102 E-mail: oldtrinity@aol.com	614-224-6818 8F
Hefty, Donald D 3322 Broadway Everett, WA 98201	206-259-5508 1B	Helderscheid, Jeffery J 3695 County Road 101 Plymouth, MN 55446-2900 E-mail: jeff@mgic.org	763-478-9406 3G	Heine, Raymond A (RT) PO Box 68 Lake Leelanau, MI 49653-0068	231-256-9568 6B
Hefty, Gerald N (RT) 4908 Rucker Ave Everett, WA 98203-3317	425-259-5350 1B	Heldmann, Rex W (RT) 6860 SW 208th Ave Aloha, OR 97007	503-649-9120 1E	Heinecke, Timothy J 901 Harrison Ave Beloit, WI 53511-5419	608-362-8216 5K
Hegal, Richard C PO Box 697 Blooming Prairie, MN 55917-0697	507-583-6621 3I	Heldt-Johnson, Gary C 810 Kimball Ave Waterloo, IA 50702-3098 E-mail: heldtjohnson@aol.com	319-235-7045 5F	Heineke, James O (RT) 3134 Leyte San Antonio, TX 78217 E-mail: jamesoh17@yahoo.com	210-653-8174 4E
Hegdal, Robert K 2106 Edgemont Ave Chester, PA 19013	610-874-9294 7F	Heldtke, David A (RT) 606 W Hackberry St Fredericksburg, TX 78624-2800	830-997-0010 4E	Heinemeler, James T (RT) 822 Water Pl Alexandria, VA 22314-1771 E-mail: stjth@hotmail.com	8G
		Heldtke, Gail L 1234 N Arlington Heights Rd Arlington Heights, IL 60004-4741 E-mail: gheldtke@oursaviors.org	847-255-8700 5A	Heinemeler, John L 94 Warren St Boston, MA 02119	617-427-2066 7B



<b>Heiney, Mark A (RT)</b> 1290 River Rd Marietta, PA 17547	717-426-4982 8D	<b>Helgemo, Marlene Whiterabbit</b> All Nation's Indian Church 1515 E 23rd St Minneapolis, MN 55404	612-721-4393 3G	<b>Helmke, Ann E</b> 603 Cedar St San Antonio, TX 78210-1216	210-533-7719 4E
<b>Heinlein, Robert J</b> 200 Pleasant Dr Warren, PA 16365-5099 E-mail: heinlein@westpa.net	814-723-2651 8A	<b>Helgen, C David (RT)</b> 8746 Forestview Lane N Maple Grove, MN 55369-6812	612-425-8385 3G	<b>Helmke, Ernest (RT)</b> 122 Castle Hill Ave Great Barrington, MA 01230	413-528-3807 7C
<b>Heinlen, Richard E (RT)</b> 238 NW Fox Trail Cir Lee's Summit, MO 64084	816-373-8978 4B	<b>Helgesen, Gifford S (RT)</b> 7500 York Ave S Apt 413 Edina, MN 55435-4757	952-835-1463 3G	<b>Helstedt, Lowell L (RT)</b> 570 Quarr Ave N Lakeland, MN 55043-8545 E-mail: lhels@aol.com	614-436-4414 3H
<b>Heins, John L</b> PO Box 788 Roscoe, IL 61073-0788 E-mail: jcheins@aol.com	815-623-8853 5B	<b>Helgesen, Kenneth J (RT)</b> 111 W 17th St Apt 407 Sioux Falls, SD 57104-4958 E-mail: kjhelgesen@webtv.net	605-339-1011 3C	<b>Heltne, Adolph B (RT)</b> RR 2 Box 120 Scandia, KS 66966	4B
<b>Heins, Richard P (RT)</b> 4284 79th St Greenfield, WI 53220	5J	<b>Helgesen, Russell B (RT)</b> 7500 York Ave S Apt 208 Edina, MN 55435	612-835-5578 3G	<b>Heltton, Robert L Jr</b> 3909 Forest Dr Columbia, SC 29204-4199 E-mail: Pbob@gslc.com	803-787-4413 9C
<b>Heintz, Joyce M</b> 1202 Putnam St Wakefield, MI 49688-1140 E-mail: jheintz@baysat.net	906-224-8421 5G	<b>Helgren, James C</b> PO Box 456 Wilber, NE 68465-0456 E-mail: jh45713@navix.net	402-821-2846 4A	<b>Hellsley, Gary L</b> 3651 Foothill Blvd La Crescenta, CA 91214-1868 E-mail: m0kc@earthlink.net	818-248-4253 2B
<b>Heintzelman, Sarah A</b> 2 Pine Rd Mount Holly Springs, PA 17065-1923	717-697-1935 8D	<b>Holland, Erling M (RT)</b> 9093 W Windsor Dr Cleveland, OH 44138-3735	6E	<b>Hembrock, Richard G (RT)</b> 17821 Bakersville Rd Boonsboro, MD 21713-2313	301-432-4376 8F
<b>Heintzelman, Warren C Jr</b> PO Box 865 Big Pine Key, FL 33043-0865 E-mail: heintzelmanfam@aol.com	305-872-3612 9E	<b>Holland, Gregg M</b> PO Box 955 Lakeville, MN 55044-0955 E-mail: pastor@stjohnslutheranchurch-lakeville.org	612-469-4916 3H	<b>Hemke, Philip E</b> 5631 N Adams Rd Bloomfield Hills, MI 48304 E-mail: revpeh@aol.com	810-646-5041 6A
<b>Heintzelman, Wayne A</b> 480 Big Spring Rd Robersonia, PA 18551 E-mail: wabx@aol.com	610-693-5145 7E	<b>Heller, John R (RT)</b> 24 Thornwood Dr Poughkeepsie, NY 12603-4633 E-mail: relehnhj@msn.com	914-452-3714 7C	<b>Hemken, Lowell E (RT)</b> 1836 Marlborough Ct Fort Collins, CO 80526	303-482-1183 2E
<b>Heintz, Donald</b> California State University School of Humanities/Fine Art Chico, CA 95929	530-895-5351 2A	<b>Heller, Perry R (RT)</b> 836 Forest Dr Forest City, IA 50436-2110	641-582-2251 5F	<b>Hemmeter, Henry P (RT)</b> 11402 Richland Rd Coupland, TX 78615-4868	512-385-7123 4E
<b>Heinz, Ronald H</b> 12703 N Florida Ave Tampa, FL 33612-4224 E-mail: revronone@earthlink.net	813-832-8192 9E	<b>Heller, W Ralph Jr (RT)</b> 4129 Dogwood Ln Greensboro, NC 27410 E-mail: pastorwrh@juno.com	336-292-5617 9B	<b>Hempel, Walter T (RT)</b> PO Box 231 South Barre, VT 05670-0231	802-479-5466 7F
<b>Heinze, Phillip R</b> 7620 Baker Blvd Richland Hills, TX 76118-5904 E-mail: phil@calvarytw.org	817-284-8724 4D	<b>Hellerich, Ralph R (RT)</b> 523 College Dr Allentown, PA 18104	610-776-7943 7E	<b>Hendel, Kurt K</b> 9626 S Bell Chicago, IL 60643	773-233-9058 5I
<b>Heinze, Ronald O</b> PO Box 81 Isle of Palms, SC 29451-0081 E-mail: roheinze@bellsouth.net	843-886-8557 9C	<b>Hellevik, Nils C Jr (RT)</b> 3510 Beard Curve Bloomington, MN 55431-2724 E-mail: cahellevik@aol.com	952-842-0246 3G	<b>Henderschedt, Donald L (RT)</b> 42 Mockingbirdhill Rd East Stroudsburg, PA 18301 E-mail: pocodon@pnpa.net	570-424-6064 7E
<b>Heinzig, Harold F</b> 2380 Highway 15 Ringsted, IA 50578-7511	712-866-2788 5E	<b>Heller, Katherine W</b> 11560 SE Market St Portland, OR 97216-3998 E-mail: hellerk@K-com.net	503-256-1835 1E	<b>Henderschedt, James L (RT)</b> 1017 E Elm St Allentown, PA 18103 E-mail: jlhret@juno.com	610-437-8916 7E
<b>Helsing, Willetta B (RT)</b> 1902 Patriots Colony Dr Williamsburg, VA 23188-1420	757-253-0740 9A	<b>Helling, Douglas R</b> 280 County Highway A Marathon, WI 54448	715-443-2659 5I	<b>Hendershott, Wendell L Jr</b> 8 S Midland Blvd Nampa, ID 83651 E-mail: wennet@cableone.net	208-466-2173 1D
<b>Helsley, William A</b> 3045 Chicago Ave S Minneapolis, MN 55407 E-mail: luthbill@aol.com	612-827-5919 3G	<b>Hellmann, Mark A</b> 13655 Round Lake Blvd NW Andover, MN 55304-3859 E-mail: markh@graceandover.org	763-421-6520 3G	<b>Henderson, Dale M</b> 2305 Goshen Rd Fort Wayne, IN 46808-1436 E-mail: kam1154@juno.com	219-483-8312 6C
<b>Helst, Martin P (RT)</b> Rt 1 Box 198 Bayfield, WI 54814	715-779-5049 3G	<b>Hellrud, Norbert H (RT)</b> 2901 N 7th St Apt N505 Warsaw, WI 54403	715-848-0642 5I	<b>Henderson, Daniel L</b> PO Box 418 Holmen, WI 54636-0418 E-mail: pastd@holmenlutheranchurch.org	608-526-3621 5L
<b>Helzenroder, Frederick C</b> 301 E Pittsburgh St Delmont, PA 15826	412-468-4189 8B	<b>Helstedt, Peter A</b> 1624 E Euclid Rd Mount Prospect, IL 60056 E-mail: grace@northstamet.org	847-824-7408 5A	<b>Henderson, Earl D (RT)</b> PO Box 1020 Congress, AZ 85332-1020	928-685-4025 5C
<b>Helberg, Linda D</b> 810 3rd Ave SE Rochester, MN 55904-7394 E-mail: helberg@bethellutheran.com	507-288-8430 3I	<b>Helwig, Mary Z</b> 6106 McPherson Ave St Louis, MO 63112 E-mail: zhelwig@aol.com	314-862-7385 4B	<b>Henderson, Robert R</b> 17989 Chillicothe Rd Chagrin Falls, OH 44023-4895 E-mail: pastorh@tooh.org	440-543-5505 6E
<b>Held, Gregory B</b> PO Box 396 Export, PA 15632-0396 E-mail: mreiv2@juno.com	724-327-2190 8B	<b>Helm, Judith B (RT)</b> 511 Penschaw Ct Cary, NC 27511 E-mail: jbhelm@enter.net	919-851-7393 7E	<b>Henderson, Scott D</b> 1600 Pearl Rd Brunswick, OH 44212 E-mail: ht1c1@aol.com	330-225-4148 6E
<b>Helrich, David B</b> 21 Carroll St Westminster, MD 21157-4829 E-mail: dhelrich@gracelc.org	410-848-7020 8F	<b>Helman, James W</b> PO Box 298 Acme, MI 49610-0298 E-mail: papajh26@aol.com	231-938-1070 6B	<b>Henderson, Thomas L</b> 276 E Bagley Rd Berea, OH 44017-2098 E-mail: thenderson@stpaulberea.org	440-243-1144 6E
<b>Helrich, Donald R (RT)</b> 7 Jeanes Way Forestdale, MA 02644-1116	508-539-4280 7B	<b>Helmers, Darrell D (RT)</b> 710 Sycamore St Fort Collins, CO 80521-1940	7C	<b>Henderson, Thomas M</b> 4201 N Main St Columbia, SC 29203 E-mail: THenderson@tss.edu	803-786-5150 9E
<b>Helge, Mark P</b> 3300 Rural St Rockford, IL 81107-3599 E-mail: PastorHelge@aol.com	815-399-0531 5B	<b>Helmers, Hans-Peter</b> 1344 Virginia Ave Johnstown, PA 15906-1533 E-mail: hans_peter@hotmail.com	814-536-7001 8C	<b>Henderson, Wayne L (RT)</b> 226 Juniper Ln Holmen, WI 54636-9728 E-mail: whenderson@juno.com	608-526-9778 5L
<b>Helgeland, Mark D</b> 1300 E Nora St Thief River Falls, MN 56701 E-mail: mhelgeland@aol.com	218-681-3390 3D	<b>Helmers, John H</b> PO Box 98 Willow Springs, MO 65793-0098	417-469-3709 4B	<b>Henderson, William S</b> 120 S Market St Selinsgrove, PA 17870 E-mail: shronk5@cs.com	570-374-8444 8E
		<b>Helmick, Kimberly A</b> 239 N 11th St Fort Dodge, IA 50501 E-mail: etolafdh@frontiernet.net	515-576-2103 5E		

Hendricks, David A 434 Hollywood Dr Saline, MI 48176-1112 E-mail: david.a.hendricks@att.net	6A	Henneman, Charles L 410 N Arlington Ave Duluth, MN 55811 E-mail: christnmn@aol.com	218-722-0132	3E	Henry, Robin L 1728 Centre Ave Reading, PA 19601	610-374-7911	7E	
Hendricks, John W (RT) PO Box 838 Ellijay, GA 30540-0838	770-928-4386	9D	Hennessey, William P 107 E Kempf Ct Capac, MI 48014-3131	810-395-7557	6A	Henry, Susan C 929 Concord Pike Arlington, MA 02476 E-mail: prshenry@rcn.com	781-848-7773	7B
Hendricks, Marilyn F 637 Dartmouth Schaumburg, IL 60194	847-524-1554	5B	Henry, James F (RT) 1463 N Farmington Jackson, MO 63755-9569		4B	Henry, William B Jr PO Box 232 New Brighton, PA 15066-0232 E-mail: wbhenry57@aol.com	724-848-0544	8B
Hendricks, Patricia D 21513 Leitersburg-Smithsburg Hagerstown, MD 21742-4937 E-mail: revpathendricks@prodigy.net	301-739-5442	8F	Hennigs, Lowell R 1200 S 40th St Lincoln, NE 68510-4699 E-mail: lh71801@alltel.net	402-483-4126	4A	Henske, David W PO Box 948 Lake Jackson, TX 77566-0948 E-mail: christ@sat.net	409-297-2013	4F
Hendricks-McCracken, Karol 1221 Birchmont Dr NE Bemidji, MN 56601	218-444-9406	3D	Henning, Jill J 1826 Killian Hill Rd Lilburn, GA 30047-2532 E-mail: pastorjill-tic@springmail.com	770-972-4418	9D	Hepfer, Jennifer R 7000 Creedmoor Rd Raleigh, NC 27613	919-848-1573	9B
Hendrickson, Alan A 18 Cedar St NW Remer, MN 56672	218-566-2482	3E	Henning, John F (RT) 1736 Rodao Dr River Falls, WI 54022-2778	715-426-6351	5I	Hepfer, Noah D 7000 Creedmoor Rd Raleigh, NC 27613	919-848-1573	9B
Hendrickson, Dick L PO Box 726 Garrison, ND 58540-0726 E-mail: hendricksonds@yahoo.com	701-463-2019	3A	Henning, Lawrence PO Box 189 Wales, WI 53183-0189	262-968-3322	5J	Hepola-Anderson, Paula M 547 S Main Ave Groveland, FL 34736 E-mail: hepola@go.com	352-429-2960	9E
Hendrickson, Edward F (RT) 5730 SW 54th Ter Ocala, FL 34474-7800	904-873-0191	9E	Henning, Matthew W 1826 Killian Hill Rd Lilburn, GA 30043 E-mail: communityofgrace@mindspring.com	770-972-4304	9D	Heppe, Melinda R 119 W Cherry St Shenandoah, PA 17978 E-mail: mheppe@intrust.org	570-462-0332	7E
Hendrickson, Mark J 11 W Bernard St West St Paul, MN 55118-1409 E-mail: pastor@saalem.luth.org	651-457-8661	3H	Henning-Ferkin, Krista L PO Box 197 Willow Lake, SD 57278-0197 E-mail: kihenning@yahoo.com	605-625-5578	3C	Herb, Donald W (RT) 7235 Ridge Rd Tobaccoville, NC 27050 E-mail: don_herb@prodigy.net	336-983-0113	9B
Hendrickson, Marsha K 221 E Main St Safford, AZ 85546	520-428-7163	2D	Henrich, John R 1146 Roselawn Ave Roseville, MN 55113-5951	651-488-3821	3G	Herbel, Richard G St Augustine's House 3316 E Drahter Rd Box 125 Oxford, MI 48371	810-628-5155	6A
Hendrickson, Roy M (RT) 2399 Wildwood Cir. Albert Lea, MN 56007	507-373-8382	3I	Henrich, Sarah Luther Seminary 2481 Como Ave St Paul, MN 55108-1496 E-mail: shenrich@luthersem.edu	651-641-3468	7B	Herbener, Henry E 167 E Main St Ephrata, PA 17522-2720	717-733-4134	8D
Hendrickson, Solveig Larson 3300 E 18th St Sioux Falls, SD 57103 E-mail: solveig@dtgnet.com	605-334-8825	3C	Henrichs, Larry G 4450 FM 1948 N Burton, TX 77835 E-mail: lgh@alpha1.net	409-289-3896	4F	Herbener, Mark B (RT) 6022 Mercedes Dallas, TX 75206 E-mail: dnmherbener@earthlink.net	214-821-3427	4D
Hendrix, Carol S Lower Susquehanna Synod 900 S Arlington Ave Ste 208 Harrisburg, PA 17109-5031 E-mail: carol.hendrix@ecunet.org	717-652-1852	8D	Henricks, Jeffery R 1510 N Main St Normal, IL 61761-1112	309-452-2277	5C	Herberg, Lee B 1821 9th Ave W Williston, ND 58801 E-mail: gdc@nemontel.net	701-572-2667	3A
Hendrix, David P 341 Early St Ext Springfield, GA 31329 E-mail: dph49@alltel.net	912-754-4860	9D	Henrickson, R Paul Roanoke College Salem, VA 24153	703-375-2301	9A	Herbon, Joan M PO Box 156 Daykin, NE 68338-0156	402-446-7272	4A
Hendrix, Scott H Princeton Theo Seminary PO Box 821 Princeton, NJ 08542-0821 E-mail: scott.hendrix@ptsem.edu	609-688-1948	9C	Henrikson, John M 918 Garfield Ave Albert Lea, MN 56007-3699 E-mail: jmhenrik@smig.net	507-373-6496	3I	Herbon, Robert L (RT) PO Box 1065 East Jordan, MI 49727-1065	231-538-2149	6B
Hendrix, Wilford P Jr 1613 Sanford Rd Charleston, SC 29407	843-556-0630	9C	Henriksen, Robert L (RT) 215 W Gate Rd Box Elder, SD 57719-9478	605-923-2004	3C	Herbon, Thomas A (RT) 94 Greenway Dr Goshen, IN 46526	219-533-5480	6C
Hendry, Larry E RR 3 Box 518 Hinckley, MN 55037	320-384-0096	3E	Henriksen, Vervie A (RT) 20 Windsor Ln Apt 116 New Brighton, MN 55112-3377	651-628-4985	3H	Herbranson, Thomas E (RT) 7300 Sunrises Dr Eden Prairie, MN 55346	612-949-2087	3G
Hengesteg, Sylvan E 811 SW 2nd St Stewartville, MN 55976	651-699-8776	3I	Henrikson, Bennett J 4300 N 82nd St Scottsdale, AZ 85251 E-mail: bhenrikson@cox.net	480-947-5525	2D	Herder, Merrill O (RT) 1023 Whispering Winds Pl N Onalaska, WI 54650-2378 E-mail: MHer104404@aol.com	608-781-1535	5L
Henk, Marvin E 415 Hinman Pl Mamaroneck, NY 10543 E-mail: marv1996@aol.com	914-698-3680	7C	Henry, Arthur L (RT) 14914 S Figueroa St Gardena, CA 90246 E-mail: arthurhenry1@cs.com	310-391-3594	2B	Herder, Robert H (RT) 2717 N Elmwood Ct Appleton, WI 54911-2224	920-788-6640	5I
Henks, Linda W 18768 E Progress Pl Aurora, CO 80015-4894	303-627-8161	2E	Henry, E David 1803 Highway 1431 Marble Falls, TX 78654-4923 E-mail: edhenry@281.com	830-693-2253	4E	Herder, Steven R 11345 S Miller Rd Whittier, CA 90604-1998 E-mail: sjnherder@aol.com	562-944-1146	2C
Henkel, R John Foss Home and Village 13023 Greenwood Ave N Seattle, WA 98133 E-mail: jhenkel@fossicare.org	206-364-1300	1B	Henry, Eugene S (RT) 1529 Spring Valley Ln Clinton, IA 52732	319-242-3098	5D	Herdman, Donald W (RT) 110 Pheasant Run Dr Battle Creek, MI 48015-7942	616-968-3901	6B
Henkelmann, Frederick W PO Box 686 Linton, ND 58552-0686	701-254-5395	3A	Henry, Jennifer L 2138 Brady St Davenport, IA 52803-2999 E-mail: pastorjen@stpaukq.org	563-326-3547	5D	Heretz, Robert C (RT) 1307 Ascot Ct Grayslake, IL 60030	847-223-9351	5A
Henne, Arthur J (RT) 1482 Old Providence Rd Raphine, VA 24472-3102 E-mail: ajhenne@ntelos.net	703-377-2780	9A	Henry, Mark W 1416 Old Ocean City Rd Salisbury, MD 21804-4556 E-mail: mkhenry@ntaroom.net	410-742-7002	8F	Herfindahl, Roger A (RT) 22624 171st St Big Lake, MN 55309-5107		3G
Henneberger, James E (RT) 2776 Esther Cir Chambersburg, PA 17201 E-mail: jeshn@linnernet.net		9A	Henry, Norman E (RT) 30 Hazard St Coventry, RI 02816	401-821-2679	7B	Hergert, John S PO Box 232 Pasco, WA 99301-0232 E-mail: johnmaryjh@aol.com	509-547-4622	1D
			Henry, Paul E Jr 1120 Silver Ln East Hartford, CT 06118 E-mail: pchenry22@earthlink.net	203-569-2037	7B	Herhold, Robert M (RT) 440 Hale St Palo Alto, CA 94301	650-322-5351	2A

Hering, Eberhard A (RT) 110 Sleepy Hollow Council Bluffs, IA 51503-9253	742-323-2036 5E	Hernes, Selmer G PO Box 38 Kensett, IA 50448-0038 E-mail: sghernes@wctel.net	641-845-2363 5F	Herzberg, Steven P 1700 N Towne Ave Claremont, CA 91711-3209	909-626-2714 2C
Hering, Neil R 15008 Evelyn Ln Minnetonka, MN 55345	612-938-9568 3G	Hernstrom, Jack E 900 Washington Rd Belle Vernon, PA 15012-2232 E-mail: jhernstrom@attbi.com	724-829-4191 8B	Herzfeldt-Kamprath, Donna L 5112 Villa Dr Klamath Falls, OR 97603 E-mail: donnahk@aol.com	541-884-4935 1E
Hering, W Osborne Jr 1118 Union St Columbia, SC 29201 E-mail: owhering@aol.com	803-252-1507 9C	Heroff, Lloyd A 6137 S Drexel Ave No 3N Chicago, IL 60637 E-mail: lheroff@intemetchicago.com	773-230-0441 5A	Herzfeldt-Kamprath, Timothy P 5112 Villa Dr Klamath Falls, OR 97603 E-mail: timphk@aol.com	541-884-4935 1E
Herman, David (RT) 2214 N H St Midland, TX 79705-7521	915-697-6698 4D	Herpich, Paul A 8278 Oswego Rd Liverpool, NY 13088 E-mail: pbr1@juno.com	315-622-2077 7D	Hesford, John K 2411 Iroquois Ave Detroit, MI 48214	313-921-2667 6A
Herman, John D 1510 Broad Crossing Rd Charlottesville, VA 22911 E-mail: johndherman@adelphia.net	804-978-4357 9A	Herr, Stephen R 44 Chambersburg St Gettysburg, PA 17325-1101 E-mail: ceko-pastor@blazenet.net	717-334-5212 8D	Heskett, Dan E 323 Northridge Dr Kalispell, MT 59901 E-mail: ntc@montanajnsky.net	406-752-0322 1F
Herman, Ralph B (RT) 1601 Crestview Dr Modesto, CA 95355-3708 E-mail: pastor.ralph@worldnet.att.net	209-575-3494 2A	Herr, Wangkai J 1510 Payne Ave St Paul, MN 55101-3217	651-772-2770 3H	Heskin, Adrienne G 1400 Webster Ave Ste 301-303 Alameda, CA 94501-3851 E-mail: agheskin@aol.com	510-814-8355 1D
Herman, Stewart W (RT) 3 Oxford Ave Box 12 Shelter Island Heights, NY 11965	631-749-1194 5A	Herrboldt, Robert A (RT) 10571 W Coggins Dr Sun City, AZ 85335		Heskin, E Douglas PO Box 398 Cavalier, ND 58220-0398 E-mail: dheskin@polarcomm.com	701-265-8907 3B
Hermann, Bruce I (RT) 487 Monte Vista Rd Golden, CO 80401-9693 E-mail: blih32@yahoo.com	303-526-5340 2E	Herrick, Craig J 501 James St Syracuse, NY 13203 E-mail: chemic1@twcnyrr.com	315-471-1678 7D	Heskin, Erik D PO Box 51 Edinburg, ND 58227-0051 E-mail: eheskin@polarcomm.com	701-993-8438 3B
Hermanns, Walter E 2000 W 6th St Racine, WI 53405 E-mail: pastorwalter@yahoo.com	414-632-8802 5J	Herrig, Roger A 2620 Ohio Blvd Terre Haute, IN 47806 E-mail: pastor@joink.com	812-232-7628 6C	Hess, Bernard W 3304 Groometown Rd Greensboro, NC 27407 E-mail: epibunigar@aol.com	336-299-0235 9B
Hermansen, Louis (RT) 501 4th Ave NE Roseau, MN 56751 E-mail: louis@wiktel.com	218-463-1551 3D	Herrlinger, John H (RT) 1419 Corleone Dr Sparks, NV 89434-2187	775-355-1475 2A	Hess, Craig T 246 S Main St Greensburg, PA 15601	412-834-1457 8B
Hermansen, Paul R Mount Sinai Luth Church PO Box 487 North Bend, WA 98045-0487 E-mail: schermansen@cs.com	425-888-1322 1B	Herrmann, Jennifer A 105 S 6th St Warren, MN 56762 E-mail: jen1@core.com	218-745-4221 3D	Hess, David L 666 W Franklin St Statington, PA 18080-1609	610-767-9513 7E
Hermanson, Daniel L PO Box 40 Belgrade, MN 56312-0040	320-254-8424 3F	Herrmann, Theodore C (RT) 16417 Wikup Rd Ramona, CA 92065	760-789-1651 2C	Hess, Dean C PO Box 289 Clear Lake, IA 50428-0289 E-mail: zion@netins.net	641-357-5261 5F
Hermanson, Sheldon E (RT) 8905 Willmon Way San Antonio, TX 78239-1948	210-967-5443 4E	Hersch, Ryan M 8444 W Encanto Blvd Phoenix, AZ 85037-3662 E-mail: mhersch@hotmail.com	623-849-4327 2D	Hess, Elizabeth A RR 2 Box 634A Holidaysburg, PA 16648-9756 E-mail: Sarum@nb.net	814-695-8346 8C
Hermeler, Allen E (RT) 203 James Ct Decorah, IA 52101	319-382-0501 5F	Herschberger, Michael J PO Box 99 Ellsworth, IA 50075-0099 E-mail: honyone@netins.net	515-836-4792 5F	Hess, Gary C 1919 Independence Pky Plano, TX 75075-6499 E-mail: charlie@fc-elca.org	972-867-0460 4D
Hermeier, Gene H (RT) 105 Parkview Dr Decorah, IA 52101-9646	319-382-4999 5F	Herschberger, John R (RT) 600 E Cathedral Rd Apt G307 Philadelphia, PA 19128-1929		Hess, Joseph A 27015 Ridge Rd Damasco, MD 20872-1045	301-253-9000 8F
Hermodson, Arlen D (RT) 109 14th Ave S Moorhead, MN 56560	218-233-7041 3D	Hershey, William E (RT) 8300 Wyoming Blvd NE No 1023 Albuquerque, NM 87113	505-942-0652 2E	Hess, Marcus P PO Box 1198 Cook, MN 55723-1198	218-666-5965 3E
Hermodson, Gail S 2401 Kohler Memorial Dr Sheboygan, WI 53081 E-mail: prgail@firstuni.org	920-452-2401 5J	Hershman, Christopher N Covenant Counseling Service PO Box 3303 Allentown, PA 18106-0303 E-mail: chershman@aol.com	610-366-7880 7E	Hess, Nancy A Voyagers Luth Ministry PO Box 1076 Cook, MN 55723	218-666-5465 3E
Hermodson-Olsen, Andrew D PO Box 178 Brownton, MN 55312-0178 E-mail: gracelc@hutchtel.net	320-328-5533 3F	Hertenstein, Richard B Jr PO Box 466 Anna, IL 62906-0468 E-mail: rhersten1@midwest.net	618-833-5234 5C	Hess, Raymond S 2009 S Garfield Ave Monterey Park, CA 91754-6617	323-721-0840 2B
Hermstad, Richard P (RT) 4612 77th Ave Ct NW Gig Harbor, WA 98335-6554 E-mail: pastorhermstad@stjameslutheranportland.org	253-285-8617 1C	Hertler, Carol A Lutheran Campus Ministry 619 S 10th St Moorhead, MN 56560	218-233-4720 3D	Hess, Richard E (RT) 524 Stevens Rd Morristown, PA 19067	215-295-5159 7F
Hernandez, Bezaele PO Box 641 Pharr, TX 78577-0641	956-702-8910 4E	Herruth, Bernard G Jr (RT) PO Box 223 Stickney, SD 57375-0223		Hess, Winifred R Winthrop University Hospital 259 First St Mineola, NY 11501 E-mail: Whess@winthrop.org	516-663-4749 7C
Hernandez, Samuel 10680 E California Ave Sanger, CA 93657 E-mail: revsamuel@aol.com	559-875-5927 2A	Heruth, John D 4036 5th Pl NW Rochester, MN 55901-8432	507-529-8058 3I	Hessel, Amy E W11137 County Road J Stockholm, WI 54769 E-mail: amyhessel@centurytel.net	715-448-4044 5H
Hernandez, Victor R (RT) PO Box 30381 85th Infantry Sta Rio Piedras, PR 00929		Herz-Lane, Margaret E PO Box 3346 Camden, NJ 08101	856-963-3547 7A	Hesselgrave, William S (RT) 11258 Lakeland Cir Fort Myers, FL 33913	941-561-8850 9E
Hernes, David G 23758 785th Ave Albert Lea, MN 56007-9418 E-mail: dghernes@smig.net	507-256-7665 3I	Herz-Lane, Wolfgang D 941 Lois Ave Camden, NJ 08105 E-mail: wolfgang@unidial.com	856-365-5615 7A	Hester, Heidi A 15215 E Janine Dr Whittier, CA 90605-1804	562-698-1151 2C
Hernes, Joel E (RT) 1220 18 1/2 Ave SW Minot, ND 58701 E-mail: joeson@carpio.ndak.net		Herzberg, Myron D PO Box 36 Nevada, IA 50201-0036 E-mail: prhzberg@midciowa.net	515-382-6509 5D	Hester, Karl J 1620 Milwaukee Ave NE Aberdeen, SD 57401-4857 E-mail: karlhester@aol.com	605-225-9740 9C
Hernes, Leslie O (RT) 601 E Lynn St Canton, SD 57013	605-987-3151 3C			Hester, R Douglas 16320 Huebner Rd San Antonio, TX 78248	210-493-9832 4E

<b>Hesterberg, Ervin D</b> PO Box 212 Maynard, IA 50655-0212 E-mail: ehesterberg@lowata.ecom.net	563-637-2265	5F	<b>Heyer, John L (RT)</b> 1574 Fort Hill Dr Seneca, SC 29678	803-882-2030	9C	<b>Hildebrandt, Walter F (RT)</b> 1047 Old Dubina Ln Schulenburg, TX 78956 E-mail: whildebb@ctvvt.net	979-561-8552	4F
<b>Hesterberg, Paul A (RT)</b> 2187 Upper Afton Rd E St Paul, MN 55119-4604		3F	<b>Heykes, Paul F</b> 3374 County Highway C Oconto Falls, WI 54154 E-mail: revpheykes@msn.com	920-846-3453	5I	<b>Hildner, John C</b> 1027 Windgate Ct Naperville, IL 60540-1304 E-mail: jhildner@dupageco.org	630-368-0479	5A
<b>Hesterman, Donald F (RT)</b> 8835 Commonwealth Blvd Cleveland, OH 44130 E-mail: dhesterman@webtv.net	216-843-8761	6E	<b>Heyne, Edwin T (RT)</b> 8549 N Servite Dr Unit 107 Milwaukee, WI 53223	414-371-1881	5J	<b>Hildreth, Sara L</b> PO Box 1125 Madison, NE 68748-1125	402-454-2123	4A
<b>Hesterman, Lowell L (RT)</b> 9550 Collegeview Rd Apt 327 Bloomington, MN 55437-2155	952-835-0859	3G	<b>Hibbard, Gerald C (RT)</b> 1028 Luther Park Rd Chetek, WI 54728 E-mail: ghibbard@charter.net	715-859-6115	5H	<b>Hileman, Cynthia K</b> Metropolitan Chicago Synod 1420 W Dickens Ave Chicago, IL 60614-3004 E-mail: chhileman@mcsecka.org	773-248-0021	5A
<b>Hetland, Duane G</b> 14007 White Birch Rd Minnetonka, MN 55305 E-mail: dhhetland@mn.rr.com	952-545-4496	3G	<b>Hickman, Dennis N</b> 512 N Ruby St Ellensburg, WA 98926-3154 E-mail: dhickman@oregontrail.net	509-925-2844	1D	<b>Hilfinger, Gary W</b> PO Box 7 Shipperville, PA 16254-0007 E-mail: gwhilfinger@usachoice.net	814-782-3753	8A
<b>Hetland, Glenn C (RT)</b> 7037 W Ave L No 12 Lancaster, CA 93538-5138	805-722-2527	2B	<b>Hickman, Gerald L (RT)</b> 1003 Rd 55 Pasco, WA 99301 E-mail: sdghickman@aol.com	509-547-6117	1D	<b>Hilfinger, Sharon A</b> PO Box 553 Knox, PA 16232-0553	814-797-2155	8A
<b>Hetland, Gordon C</b> 20155 Lost School Rd Henning, MN 56551	218-583-2582	3D	<b>Hicks, Anna M</b> 1650 W Foster Ave Chicago, IL 60640-2014 E-mail: revahh@aol.com	773-581-8496	5A	<b>Hilgendorf, Kevin V</b> 9189 Academy Rd Philadelphia, PA 19114-2879	215-332-7424	7F
<b>Hetland, Ruth E</b> 1515 N Cascade Ave Colorado Springs, CO 80907-9755 E-mail: pastrgrm@hotmail.com	719-632-8838	2E	<b>Hicks, James M</b> 3617 SE 29th St Del City, OK 73115-2634	405-677-1444	4C	<b>Hilger, Thomas E</b> PO Box 395 Huxley, IA 50124-0395 E-mail: hilger@huxcomm.net	515-592-2831	5D
<b>Hetrick, Robert R</b> PO Box 118 Thornton, IA 50479-0118 E-mail: bobh@frontiernet.net	641-998-2832	5F	<b>Hicks, Sherman G</b> Mission Director 700 Light St Baltimore, MD 21230-5517 E-mail: sgreghicks@aol.com	410-230-2860	8G	<b>Hilke, Jurgen</b> PO Box 13 Myersville, MD 21773-0013 E-mail: jhilke@freddick.edu	301-845-2401	8F
<b>Hetzl, Robert L Jr</b> 3600 Oak Hill Rd Evansville, IN 47711-2838 E-mail: hetzlr@mymxcel.com	812-476-8040	6C	<b>Hidy, Ross F (RT)</b> 5242 Park Highlands Blvd Concord, CA 94521-3706 E-mail: rosshidy@aol.com	925-687-2414	2A	<b>Hilker, F William (RT)</b> W 1009 Woodway Spokane, WA 99218 E-mail: amhilker@cel.com	509-487-7797	1D
<b>Hetzl, Steven C</b> 316 15th St Onawa, IA 51040-1062	712-423-1846	5E	<b>Hieronimus, John (RT)</b> PO Box 99 Deshler, NE 68340-0099	402-365-7613	4A	<b>Hill, Chris L</b> PO Box 353 Garrison, MN 56450-0353 E-mail: scghill@yahoo.com	320-692-4773	3E
<b>Hetzler, Donald F (RT)</b> 513 E Frances St Appleton, WI 54911-2934	920-733-6854	5I	<b>Higgins, James A</b> 2217 Chicora Rd Chicora, PA 18025 E-mail: htic2217@aol.com	412-445-3574	8B	<b>Hill, Danny L</b> 2602 Reo Dr San Diego, CA 92139 E-mail: hillsdt@aol.com	619-475-1575	2C
<b>Heuermann, Kenneth C (RT)</b> 18-3 Kings Ct Camillus, NY 13031	315-487-1101	7D	<b>Higgins, James B Jr</b> 1744 Valley View Clariston, WA 99403 E-mail: judy@judyhiggins.com		1D	<b>Hill, David F</b> 417 N 7th St Allentown, PA 18102 E-mail: selhill@aol.com	610-434-3943	7E
<b>Heutscher-Hill, Melanie A</b> 3308 Gettysburg Ave S St Louis Park, MN 55426	612-833-1703	3G	<b>Higgle, Patricia M</b> 146 6th Ave W Dickinson, ND 58601 E-mail: higgins@stjohnelc.org	701-225-8747	3A	<b>Hill, Douglas A</b> 3425 N Mount Juliet Rd Mount Juliet, TN 37122-3047 E-mail: pdhill@comcast.net	615-758-7465	9D
<b>Heupel, Herman W (RT)</b> 48342 40th St Frost, MN 56033-6322	507-878-3208	3I	<b>Higgs, E Lomae</b> 2038 FM 3171 Schulenburg, TX 78958	979-247-4151	4F	<b>Hill, Frederick C</b> 2078 N Juniper Ln Arlington Heights, IL 60004-3100 E-mail: frederick530@hotmail.com	847-259-0371	5A
<b>Heusmann, Albert H III</b> 198 Lake St Upper Saddle River, NJ 07458 E-mail: heusmann@microdsl.net	201-785-0047	7A	<b>Higgs, Julie K</b> PO Box 23 Pleasant Valley, IA 52767-0023 E-mail: jhiggs@qconline.com	563-332-5168	5D	<b>Hill, Garth L (RT)</b> 140 Long Path Dr Gilbert, SC 29054 E-mail: garthpat@aol.com	803-892-3802	9C
<b>Hewes, D Scott</b> 2882 Arlington Ave Riverside, CA 92506-4599	909-684-2205	2C	<b>Highness, Gayle M</b> PO Box 427 Nauvoo, IL 62354-0427 E-mail: highgaylem@hotmail.com	217-453-2757	5C	<b>Hill, J David</b> Ohio State University 45 E 13th Ave Columbus, OH 43201	614-291-9317	6F
<b>Hewess, Elaine C</b> 540 Essex St Bangor, ME 04401 E-mail: revelaine@aol.com	207-945-3186	7B	<b>Higley, Steven C</b> 803 W Main St Brighton, MI 48116-1333	810-229-6661	6A	<b>Hill, Jack H (RT)</b> 8047 Blucksberg Dr Sturgis, SD 57785	605-569-2480	5B
<b>Hewitt, David L</b> 2201 E 106th St Carmel, IN 46032-4099	317-846-1555	6C	<b>Hilbert, Louise C</b> PO Box 53276 Fayetteville, NC 28305 E-mail: pr.lh@mindspring.com	910-484-8052	9B	<b>Hill, James R</b> PO Box 306 Capron, IL 61012-0306 E-mail: capronhill@aol.com	608-752-7434	5K
<b>Hewitt, Patricia A</b> 500 Church Rd Elgin, IL 60123-9339 E-mail: pahewitt@aol.com	847-695-0144	5A	<b>Hillbinger, John S</b> 3600 W Friendly Ave Greensboro, NC 27410-4812 E-mail: jay@firstlutheran.com	336-292-9125	9B	<b>Hill, Kristine Franke</b> 4420 County Home Rd Conover, NC 28613-9673	819-589-0200	5J
<b>Heyd, Thomas G</b> 120 E Main St Geneseo, IL 61254-1568 E-mail: tghyd@geneseo.net	309-944-3196	5B	<b>Hilde, James L (RT)</b> 4140 4th Ave S Apt 1101 Fargo, ND 58103-1193 E-mail: jhilde@worldnet.att.net	701-277-1563	3B	<b>Hill, Paul G</b> Wartburg Theo Seminary PO Box 5004 Dubuque, IA 52004-5004 E-mail: cym@wartburgseminary.edu	883-345-2000	9C
<b>Heydenreich, Jonathan T</b> 360 S Main St Andover, MA 01810-4824	978-475-4059	7B	<b>Hildebrandt, Robert (RT)</b> 4018 Clifford Metairie, LA 70002 E-mail: bobandbeverly@cs.com	504-831-2231	4F			
<b>Heydenreich, Marsha V</b> 360 S Main St Andover, MA 01810-4824	978-475-4059	7B						
<b>Heydenreich, Robert A II</b> 650 Breezewood Dr State College, PA 16801	814-238-0436	8C						
<b>Heydt, Curtis B Jr</b> 405 Summerlea Dr Fayetteville, NC 28311-1171	910-488-9451	7D						
<b>Heyes, Edmund A (RT)</b> 915 N Fickler Rd No 117 Arlington, TX 76012-3147		4D						

Hill, Richard O 123 Wedgewood Dr Coram, NY 11727 E-mail: rohill@optonline.net	516-331-5131 7C	Himstedt, Karin 13812 Bellaire Rd Cleveland, OH 44135-2196 E-mail: puritaspastor@sbcglobal.net	216-251-6722 6E	Hippe, Donald L (RT) 28 Billingsley Dr Bella Vista, AR 72714	479-876-5437 4C
Hill, Rodney E (RT) 4078 Wildwood Dr Allegan, MI 49101-8921	616-673-4404 6B	Hinderlie, Andrew B BP 100 Bovar, CENTRAL AFRICAN REPUBLIC	4F	Hippen, Debra E 280 W 21st St Upland, CA 91784-1412 E-mail: revglcca@aol.com	2C
Hill, William G PO Box 97 Westhoff, TX 77994-0097	830-236-5593 4E	Hinderlie, Johan L 4021 York Ave N Robbinsdale, MN 55422-1519	612-535-7233 3G	Hipple, Elwood B Jr HC 56 Box 152 Hay Springs, NE 68347-9758	308-232-4472 4A
Hiller, Edward J (RT) 1517 Palamino Dr Laramie, WY 82070	307-742-6455 2E	Hinderlie, John P 5801 Minnetonka Blvd Minneapolis, MN 55416-2101 E-mail: jhinderlie@aol.com	952-929-6465 3G	Hirdman, Paul T (RT) 2222 Hendon Ave St Paul, MN 55108-4298 E-mail: phirdman@hotmail.com	651-845-1817 3H
Hiller, Michael T (RT) 278 Hester Ave San Francisco, CA 94134-2468 E-mail: prjesty@batnet.com	415-468-1001 2A	Hinger, Richard S 5550 Munger Rd Dayton, OH 45459-1175	513-434-9422 6F	Hirsch, Phillip C 8922 Little River Tpke Fairfax, VA 22031 E-mail: phirsch@juno.com	703-978-3131 8G
Hiller, Thomas C 7651 SE Cypress Ave Milwaukie, OR 97267	503-557-7991 1E	Hingst, Emory A (RT) 1507 Payne St Tallahassee, FL 32303	850-224-7077 9E	Hirth, Paul A (RT) 492 Bethel Mill Rd, Sewell, NJ 08080-4532	856-256-8365 7A
Hilkerich, Donald J (RT) 5241 Cape Leyte Dr Sarasota, FL 34242-1805 E-mail: dhilkerich@aol.com	9E	Hinkeldey, Howard W (RT) 115 Twin Lakes Dr Gettysburg, PA 17325-8458	717-334-2546 8D	Hiskett, Walter A (RT) 4350 Cartulina Rd San Diego, CA 92124 E-mail: hiskem61@bigplanet.com	858-277-2460 2C
Hillsland, Alton V (RT) RR 1 Box 2080 South Sydney, MT 59270	406-482-4212 3A	Hinkelmann, David H 3200 Ryan Ave Philadelphia, PA 19136-4390 E-mail: davidh105@aol.com	215-624-6446 7F	Hitchcock, Walter L Jr (RT) 3131 9th St Dr NE Apt 29 Hickory, NC 28601-9816	828-256-6018 9B
Hillsland, Berrit O 6730 N 17th St Tacoma, WA 98406 E-mail: berrit@smilutheran.org	253-752-4966 1C	Hinkhouse, James P 12100 Champion Forest Dr Houston, TX 77066 E-mail: jhinkhouse@kingsmenlutheran.org	281-444-3128 4F	Hite, Gordon C (RT) 3016 Chelsford Way Williamsburg, VA 23185	804-220-2776 9A
Hilson, James B 4401 N Wheeling Ave Muncie, IN 47304-1206 E-mail: phill503@aol.com	765-288-8110 6C	Hinkle, Patricia West PO Box 467 Frost, MN 56033-0487	507-653-4565 3I	Hite, Janice G 2727 W Holmes Rd Lansing, MI 48911	517-882-8000 6E
Hilliard, Linda Jeffka 91 Berton Austintown, OH 44515-1723	216-270-9054 8E	Hinkle, Mary E Luther Seminary 2481 Como Ave St Paul, MN 55108	651-641-3248 3F	Hites, Richard A 1207 W Cypress Ave Redlands, CA 92373-5725 E-mail: pastorhites@firstlutheranredlands.org	909-793-2267 2C
Hillia, Bernhard H P (RT) 3715 Chimney Hill Dr Valparaiso, IN 46383	219-462-8302 6C	Hinkle, Richard L (RT) 4709 Quakake Rd Weatherly, PA 18255-3513 E-mail: hinkd@ccomm.com	570-427-8601 7E	Hitt, Jennifer Schoonmaker 543 Greendale Ave Needham, MA 02492-4007 E-mail: pastorejenn@angelfire.com	781-444-3315 7B
Hillman, Russell A (RT) 14009 56th Ave NW Gig Harbor, WA 98332 E-mail: russ.hillman@peninsulalutheran.org	253-858-3100 1C	Hinkley, David T (RT) 316 Hill Rd Denver, PA 17517-9325	8D	Hittinger, Raymond C 1848 Ridgelayn Ave Bethlehem, PA 18018-1636 E-mail: raymond.hittinger@verizon.net	610-866-1931 7E
Hillmer, John S 3714 W Linebaugh Tampa, FL 33618-4445 E-mail: hjwjs@earthlink.net	813-961-8747 9E	Hinkey, Kerry G 3375 US 1 S St Augustine, FL 32086-6490 E-mail: mckstaff@aug.com	904-797-4377 9E	Hitzeroth, John W 1225 12 Mile Rd NW Sparta, MI 49345 E-mail: jhitzeroth@voyager.net	616-887-9417 6B
Hillmer, Mark E Luther Seminary 2481 Como Ave St Paul, MN 55108-1496	651-641-3459 3H	Hinlicky, Paul R Roanoke College 221 College Ln Salem, VA 24153	540-375-2454 9A	Hively, Neal O 26 Commerce St Chambersburg, PA 17201-1199 E-mail: trinity@innemet.net	717-263-8158 8D
Hills, Gordon C 3907 Southgate Ave SW Lakewood, WA 98499-4775 E-mail: revgriz@qwest.net	253-588-4145 1C	Hinlicky, Wynemah K 14 Pinecrest Rd New Paltz, NY 12561	914-255-4886 7C	Hjelle, Paul R (RT) 39482 397th St Perham, MN 56573 E-mail: phjelle@aol.com	218-346-2726 3D
Hillstead, Robert G (RT) 8616 18th Ave E Tacoma, WA 98445	253-531-2227 1C	Hinojosa, Arnold R 702 Cincinnati Ave San Antonio, TX 78201 E-mail: ernie@mycaminoreal.com	210-738-8139 4E	Hjelle, Roger A 4141 Mormon Coulee Rd La Crosse, WI 54601-7903 E-mail: rahjelle@hotmail.com	608-788-0450 5L
Hillstrom, Richard L (RT) 7500 York Ave S Apt 538 Edina, MN 55435	952-921-9547 3G	Hinrichs, Eimo (RT) 5032 W Burns Ave Bartonville, IL 61067	309-897-3342 5C	Hjelm, Norman A (RT) 624 Sussex Rd Wynnewood, PA 19098-2205 E-mail: nahjelm@aol.com	610-649-6074 7F
Hilpert, Arnold M (RT) 2509 Shady Woods Dr Middleburg, FL 32068-6244	904-291-6287 9E	Hinrichs, Jodi M 500 W LeClaire Rd Eldridge, IA 52748-1143 E-mail: emailjodi2002@yahoo.com	563-285-4501 5D	Hjelm, Ralph O (RT) 1 Pine St Apt B30 Peterborough, NH 03458	603-924-6596 7B
Hilpert, Theodore W (RT) 1418 Breda Ave St Paul, MN 55108-2805 E-mail: tedsharyn@aol.com	651-917-3699 3H	Hinrichs, Paul E (RT) 1982 Brett Dr Madisonville, KY 42431	502-825-8218 6C	Hjermoe, Alf W (RT) 2810 Trinity St Eau Claire, WI 54703	5H
Hilston, Kenneth W Jr 900 Main St Brockton, MA 02301 E-mail: khilston7@netzero.net	617-586-9021 7B	Hintarmeyer, Vernon A (RT) 705 E Burnsville Pky Apt 116 Burnsville, MN 55337-3631 E-mail: revv@quixnet.net	651-808-9318 3G	Hjerpe, Cynthia A 4039 Wilshire Cir Shoreview, MN 55126	651-787-0818 3E
Hilton, James K (RT) 114 Sand St Box 473 Altamont, NY 12009	518-861-6694 7D	Hintz, Richard C (RT) 3523 Skyline Dr Bethlehem, PA 18017-2081	7B	Hlatshwayo, Kathy F 5501 Silver Hill Rd Forestville, MD 20747-2083 E-mail: revkathy@creative.net	301-568-3000 8G
Himes, John M 2208 Princess Anne Rd Virginia Beach, VA 23456 E-mail: pastorhimes@aol.com	757-427-5088 9A	Hintz, Waldemar G (RT) 2450 Aurora Ave N Apt 207 Seattle, WA 98109-2200	206-284-7924 1B	Hlavin, William A 106 Scheid Rd Sandusky, OH 44870-8704 E-mail: bkhlavin@accsandusky.com	419-625-2192 6D
Himmelman, Donald R (RT) 17985 SE 102 Ct Summerfield, FL 34491-7421	352-307-1702 9E	Hirwood, Andrew G 1314 E Lexington Blvd Eau Claire, WI 54701-6434	715-832-6601 5H	Hluchy, Stephen (RT) 40 Academy St Skaneateles, NY 13152	315-685-6107 7D
Himmler, David L (RT) 79235 Camino Amarnio La Quinta, CA 92253-5902	8F	Hjortdahl, Brian W 3309 N Seminary Ave Chicago, IL 60657-2220 E-mail: godblessthecubs@yahoo.com	773-525-0605 5A	Hoadley, David E 8100 45th Ave N Apt 5 New Hope, MN 55428 E-mail: dhoadley@spdlc.org	763-535-6438 3G

<b>Hoaglund, Alan N (RT)</b> 2345 Scenic Dr No 238 Modesto, CA 95355 E-mail: hoaglund@aol.com	209-523-2181 2A	<b>Hoeger, Daniel M</b> 508 Via Appia Way Louisville, CO 80027-1085 E-mail: ctsclodan@juno.com	303-866-4655 2E	<b>Hoffman, Daniel E</b> 18 Snell Rd Geneva, NY 14456 E-mail: zionys@juno.com	315-789-2635 7D
<b>Hobbs, Roland C</b> Evangelical Lutheran Church 35 E Church St Frederick, MD 21701-5493 E-mail: hobbs@intrepid.net	301-663-6381 8F	<b>Hoeger, John A (RT)</b> 640 Wild Ridge Cir Lafayette, CO 80028	303-826-0686 2E	<b>Hoffman, David M</b> 17205 County Road 6 Plymouth, MN 55447-3096 E-mail: dhoffman@spdlc.org	763-473-7868 3G
<b>Hobby, Clark E (RT)</b> 4117 Jeffrey Ln New Castle, IN 47362-1415	765-529-5470 6C	<b>Hoehn, Rhonda J</b> Cathedral Station PO Box 1319 New York, NY 10025-0804	646-688-2999 7C	<b>Hoffman, Gerald J (RT)</b> 2235 Innsbruck Pky Columbia Heights, MN 55421-2067 E-mail: JerJohoffman@attbl.com	763-571-7861 3G
<b>Hobert, Bruce M</b> PO Box 865 Mount Dora, FL 32756-0865 E-mail: prbruce@atlantic.net	352-383-5402 9E	<b>Hoehn, Richard A</b> Bread for the World 50 F St NW Ste 500 Washington, DC 20001-1530 E-mail: rhoehn@bread.org	8G	<b>Hoffman, Gerald W (RT)</b> 2518 W Grace Ave Spokane, WA 99205-3844 E-mail: gmhoff@juno.com	509-328-7770 1D
<b>Hoch, Hans C</b> Federal Correctional Inst 5701 8th St Camp Parks Dublin, CA 94568 E-mail: HCHoch@aol.com	925-633-7500 2A	<b>Hoekstra, Harold J</b> 76 W Crystal Lake Ave Crystal Lake, IL 60014-6155 E-mail: hhoek@aol.com	815-459-2690 5B	<b>Hoffman, Jack R (RT)</b> 809 E Walnut St Hanover, PA 17331-2055	717-630-9318 8D
<b>Hoch, Loren E (RT)</b> 110 Center St Huron, OH 44839	419-433-5188 6D	<b>Hoelter, John T</b> Carondelet Hospice 1802 W St Mary's Rd Tucson, AZ 85745	602-620-5742 2D	<b>Hoffman, Jacob H (RT)</b> 3910 S Orchard Ct Lafayette, IN 47905	765-447-1972 6C
<b>Hoch, Roy C (RT)</b> 519 Seaciff Dr W Aptos, CA 95003 E-mail: mjnroy@pacbell.net	831-688-8375 2A	<b>Hoelter, Nancy S</b> PO Box 1087 Durant, IA 52747-1087 E-mail: nhoelter@execpc.com	563-785-4936 5D	<b>Hoffman, Kenneth L (RT)</b> 32591 Flanders St NE Cambridge, MN 55008	763-689-3497 3G
<b>Hock, A Llewellyn (RT)</b> PO Box 298 Strawberry Point, IA 52076	319-933-4100 5F	<b>Hoeltz, Dean L</b> Military Chaplain's Activities Coordinator Rm 601 Templeton Hall CN 821 S PG Princeton Theo Seminary Princeton, NJ 08542-0803	910-451-2335 8E	<b>Hoffman, Kurtis K</b> 900 Brilowski Rd Stevens Point WI 54481-4432 E-mail: rcpoint@g2a.net	715-341-3233 5I
<b>Hock, Robert L Jr (RT)</b> 4762 Dunbarton Dr Orlando, FL 32817 E-mail: bobnhock@aol.com	407-657-8420 9E	<b>Hoem, Robert J</b> 22975 24th Ave S Des Moines, WA 98198 E-mail: hoemikaybob@aol.com	1C	<b>Hoffman, Malcolm E (RT)</b> 795 Renee St Seguin, TX 78155-6711 E-mail: mhoffman@x34u.net	830-372-1588 4E
<b>Hockley, George J (RT)</b> 357 Blaine Ct Romeo, MI 48065	8A	<b>Hoenen, Allison W</b> Medlerstr 15a 95032 Hof, GERMANY	4F	<b>Hoffman, Mark A</b> 200 St Ann Dr Apt 1032 Mandeville, LA 70471	985-727-3879 7A
<b>Hodge, F William</b> PO Box 31 East Hampton, CT 06424-0031 E-mail: fhodge1999@aol.com	860-267-4272 7B	<b>Hoenich, Robert F</b> 11 Ridge View Ln Pine Grove, PA 17963	570-345-8706 7E	<b>Hoffman, Mark G</b> Lutheran Theological Seminary 61 Seminary Rdg Gettysburg, PA 17325-1795 E-mail: mhoffman@tsg.edu	717-334-6286 8H
<b>Hodges, Charles E</b> PO Box 696 Swansboro, NC 28584-0696	8G	<b>Hoerger, Steven W</b> 4955 W 158th St Oak Forest, IL 60452 E-mail: ncreflections@yahoo.com	708-687-2432 5A	<b>Hoffman, Paul E</b> 7500 Greenwood Ave N Seattle, WA 98103-4689 E-mail: phoffman@pric.org	206-783-2350 1B
<b>Hodges, Frederick A</b> 1845 Cambria St Christiansburg, VA 24073-1347	540-382-2223 9A	<b>Hoerger, William J</b> 17335 Lochner Rd Spencerville, IN 46788	219-627-6449 6C	<b>Hoffman, Paul E (RT)</b> Riehstrasse 12 D 14057 Berlin, GERMANY	7D
<b>Hodges, Richard A (RT)</b> 1939 Upper Afton Rd St Paul, MN 55119-2005	651-739-7963 3H	<b>Hoerig, Alfred O Jr (RT)</b> 214 Loesch Dr Elgin, TX 78621-1102	512-281-0872 4E	<b>Hoffman, Robert A</b> 210 Lyons Plains Rd Weston, CT 06883 E-mail: robert.hoffman@ecunet.org	203-454-8761 7C
<b>Hodgson, Daniel A</b> 7570 N Thornydale Rd Tucson, AZ 85741 E-mail: danleahodgson@comcast.net	520-744-2665 2D	<b>Hoerz, Barry S</b> N3882 County Highway KK Weyauwega, WI 54983-8621 E-mail: bhoerz@execpc.com	920-867-3793 5I	<b>Hoffman, Roger K (RT)</b> 230 Elm St Syracuse, NE 68446-9614	402-269-2201 4A
<b>Hodgson, David J</b> 2000 W Valencia Dr Fullerton, CA 92833-3234 E-mail: fulpastor@aol.com	714-525-0251 2C	<b>Hofer, David L</b> 120 Market St Emden, IL 62635-0189 E-mail: prdlhofer@aol.com	217-376-3137 5C	<b>Hoffman, Timothy L</b> 868 Old State Rd Lewisberry, PA 17339	717-938-6656 8D
<b>Hodum, Kenneth J (RT)</b> 1001 E Virgil Ave Apt 10 Milbank, SD 57252-2155	3C	<b>Hofer, Fred H (RT)</b> 5810 Ring Neck Trl Apt 204 Racine, WI 53406 E-mail: fhhofer@execpc.com	262-637-1853 5J	<b>Hoffmann, Elmer L (RT)</b> 1733 Coloma Way Woodland, CA 95695	530-682-0223 2A
<b>Hoecker, David C (RT)</b> 53 Countryshire Dr Rochester, NY 14626	716-723-0298 7D	<b>Hofer, John E Jr (RT)</b> 411 N Calhoun St South Whitley, IN 46787-1345	219-723-4878 6C	<b>Hoffmann, Gregory J</b> 14484 Penascuitos Dr San Diego, CA 92129-1604	658-872-3466 2C
<b>Hoedt, Wayne F</b> PO Box 378 Edmore, MI 48829-0378 E-mail: oursaviors@cmsinter.net	989-427-3316 6B	<b>Hofer, Paul A</b> 111 Del Mar Cir Aurora, CO 80011 E-mail: phofer@worldnet.att.net	303-366-9702 2E	<b>Hoffmann, Leonard A</b> Luther Manor 624 Congdon St W Middletown, CT 06457	860-347-7144 7B
<b>Hoefler, E Paul</b> 6595 Covington Way Goleta, CA 93117-1598 E-mail: hoefheim@cox.net	805-964-2267 2B	<b>Hoff, Daphne L</b> 414 S Wood St Mora, MN 55051 E-mail: hoff@calvarymora.org	320-679-1706 3E	<b>Hoffmann, Lester W (RT)</b> 5942 E Calle Tuberia Phoenix, AZ 85018	480-945-3102 2D
<b>Hoefler, Erich A (RT)</b> 115 E Garfield St Tempe, AZ 85281 E-mail: mariehoefler@juno.com	480-946-4435 2D	<b>Hoffert, Richard G (RT)</b> 1617 Farmington Ave Pottstown, PA 19464-1305	610-323-5042 7F	<b>Hoffmann, Michael J</b> 115 Unity St Thomasville, NC 27360-2513 E-mail: pastorhoffmann@aol.com	336-478-4114 9B
<b>Hoeflerkamp, Robert T (RT)</b> 4159 Steck Ave Apt 218 Austin, TX 78759-8526 E-mail: rthoeflerkamp@juno.com	512-338-0009 4E	<b>Hoffman, Bonnie B</b> 3434 Eagle Dr Chambersburg, PA 17201 E-mail: bhhoffman@yahoo.com	717-267-1568 8D	<b>Hoffmann, Richard E (RT)</b> 7806 E 158th St Belton, MO 64012 E-mail: lolpastor@kcnet.com	816-331-8256 4B
<b>Hoelt, Robert L (RT)</b> 803 Florida Ave York, NE 68467-2728	402-362-5121 4A	<b>Hoffman, Carl E</b> 5701 S May Ave Oklahoma City, OK 73119-5603	405-685-3432 4C	<b>Hoffmeyer, John F</b> Luth Theological Seminary 7301 Germantown Ave Philadelphia, PA 19119-1794 E-mail: jhoffmeyer@tsp.edu	215-248-6346 7B
<b>Hoeger, August J Jr (RT)</b> 2119 Watson Ave St Paul, MN 55116-1147	651-695-8058 3C	<b>Hoffman, Cheryl L</b> 1290 River Rd Marletta, PA 17547 E-mail: psthrifm@aol.com	717-426-1884 8D	<b>Hoffmeyer, Ralph W Sr (RT)</b> 2727 Oriole St Brunswick, GA 31520	9D

<b>Hoffner, Alex L</b> 2229 Starling St Brunswick, GA 31520-4214	912-265-6814 9D	<b>Hokenstad, Anne M</b> 124 North Ter Fargo, ND 58102 E-mail: anne.hokenstad@sendit.nodak.edu	701-237-0210 3B	<b>Holiday, Lisa Stamwich</b> 230 Luth Church PO Box 322 Saddle River, NJ 07458-0322	201-327-0655 7A
<b>Hoffner, Jeffrey L</b> 8 Beebeater Ln Wendell, NC 27591	828-495-2506 9B	<b>Hokanson, Stephen C</b> Minnesota Correctional Facility 970 Pickett St N Bryant, MN 55003-1490	651-779-2768 3H	<b>Hollifield, W Raymond</b> PO Box 1117 Burnsville, NC 28714-1117 E-mail: mmic@yancey.main.nc.us	828-675-4291 9B
<b>Hoffsis, Larry A (RT)</b> 2021 Aspen Ridge Ct Dayton, OH 45459	937-435-5020 6F	<b>Holck, Albert W (RT)</b> 200 Reveille Austin, TX 78746	512-327-2781 4E	<b>Hollinger, Kay M</b> 3201 De Kalb Blvd Norristown, PA 19401	610-279-9746 7F
<b>Hofmann, Richard E (RT)</b> 11192 W State Route 18 Unit B Fostoria, OH 44830	419-435-1053 6D	<b>Holck, Frederick H G (RT)</b> PO Box 1372 Tryon, NC 28782-1372	6E	<b>Hollinger, Richard M (RT)</b> 6 34th Ave Isle of Palms, SC 29451	843-886-4189 9C
<b>Hofrenning, James B (RT)</b> 4300 W River Pky Apt 625 Minneapolis, MN 55406-3688	612-728-9431 3G	<b>Holck, Laura R</b> PO Box 170 Adkins, TX 78101-0170 E-mail: lholck@swbell.net	210-843-2962 4E	<b>Hollingsworth, Gene W</b> PO Box 851 Elkhart, IN 46515-0851 E-mail: hollings1640@prodigy.net	219-294-1951 6C
<b>Hofrenning, Ralph W (RT)</b> 641 21st Ave S Fargo, ND 58103	701-237-5643 3B	<b>Holck, Phillip C</b> 11020 Old Corpus Christi San Antonio, TX 78223 E-mail: holcks@juno.com	210-633-0551 4E	<b>Hollis, Kent W</b> 3500 Main St Hilliard, OH 43026-1399 E-mail: khollis@yahoo.com	614-876-7926 6F
<b>Hofstad, Dean C (RT)</b> 1408 Crestview Dr Sioux Falls, SD 57103	605-334-4556 3C	<b>Holcombe, Thomas E (RT)</b> 1822 N 52nd St Omaha, NE 68104-5018	402-561-6803 4A	<b>Holloway, Caflon W Jr</b> Southern Ohio Synod 300 S Second St Columbus, OH 43215-5001 E-mail: cal.holloway@ecunet.org	614-464-3532 6F
<b>Hofstad, Richard A (RT)</b> 649 118th Ave NE Blaine, MN 55409-1815	763-757-3331 3G	<b>Hold, Winston C</b> PO Box 6872 Huntsville, TX 77342-6872 E-mail: danad@totalzone.com	402-561-6803 4A	<b>Holloway, Edward L Jr</b> 7045 SW 83rd Pl Ocala, FL 34476-7009 E-mail: joyocala@earthlink.net	352-854-4509 9E
<b>Hofstad, Robert D</b> Southwestern Washington Synod 420 121st St S Tacoma, WA 98444-5216 E-mail: swsynod@plu.edu	253-535-8300 1C	<b>Holden, Robert H (RT)</b> 10 Johns Woods Dr Rockford, IL 61103-1680 E-mail: mabob3@msn.com	815-636-1203 5B	<b>Holm, Daniel A (RT)</b> 4975 W Arrowhead Rd Duluth, MN 55811	218-729-6005 3E
<b>Hoganson-Rutford, John D</b> 17205 County Road 6 Plymouth, MN 55447-3096	763-475-7100 3G	<b>Holderby, A Byron Jr (RT)</b> 17 Lochmere Dr Pinehurst, NC 28374	910-295-3609 9B	<b>Holm, David M</b> 8100 Normandale Rd Edina, MN 55436 E-mail: davidh@normluth.org	952-929-1697 3G
<b>Hoger, Louis G</b> PO Box 456 Avoca, IA 51521-0456 E-mail: lhoger-ia@mchsi.com	712-343-2518 5E	<b>Holdsworth, Daryn A</b> 261 S Main St Virginia, IL 62691 E-mail: circledot@msn.com	217-452-7262 5C	<b>Holm, Donald A (RT)</b> 3821 S 32nd Pl Lincoln, NE 68502-5920	402-489-3438 4A
<b>Hogle, Julie K</b> 675 E Algonquin Rd Des Plaines, IL 60016-6297 E-mail: jhogle@ameritech.net	847-827-6856 5A	<b>Holje, Marvin L (RT)</b> 105 28th St SW Minot, ND 58701-3359 E-mail: marcar@srt.com	701-839-1138 3A	<b>Holm, Hubert R</b> 520 E Highway 50 O'Fallon, IL 62269-2801 E-mail: hrholm@intertek.net	618-632-5562 5C
<b>Hoh, Daniel W</b> 2850 Guiderland Ave Schenectady, NY 12306-3729	518-355-2311 7D	<b>Holland, Eugene V (RT)</b> 3850 Walnut Fremont, CA 94538	510-797-4268 2A	<b>Holm, John A</b> 285 Washington St Grayslake, IL 60030-1133 E-mail: jholm@shepherdofthelakes.org	708-223-4111 5A
<b>Hoh, David J (RT)</b> 111 W Church St York, PA 17402 E-mail: ddhoh@aol.com	717-741-5625 8D	<b>Holland, Heather K</b> 765 N Hickory Ridge Rd Highland, MI 48357-4123 E-mail: oberhol@hotmail.com	248-887-8060 6A	<b>Holm, Julius F (RT)</b> 587 Willow Ave New Braunfels, TX 78130	830-625-6768 4E
<b>Hoh, David W (RT)</b> 1717 Postoffice Galveston, TX 77550	409-765-1453 4F	<b>Holland, Katrina L</b> 8575 Guilford Rd Columbia, MD 21046-1401	410-381-4673 8F	<b>Holm, Leon A (RT)</b> 1945 Piner Rd Apt 118 Santa Rosa, CA 95403	707-568-3383 2A
<b>Hoh, Pamela T</b> 4 Oak St Schenectady, NY 12306-3725	518-355-4091 7D	<b>Hollands, Sandra K</b> 1507 County Highway 36 Twin Valley, MN 56584-9338	218-584-8686 3D	<b>Holm, Ruthann M</b> N2598 770th St Hager City, WI 54014 E-mail: sveater@redwing.net	715-792-2883 5H
<b>Hoh, Paul J (RT)</b> 1610 Hampden Blvd Reading, PA 19604 E-mail: pjmkhoh@aol.com	610-375-1087 7E	<b>Hollar, Jerry L (RT)</b> 725 Timberlane Trl Salisbury, NC 28147	704-633-9967 9B	<b>Holm, Steven A</b> 8600 S McClintock Dr Tempe, AZ 85284 E-mail: sholm@digrip.com	480-730-8800 2D
<b>Hohag, Kenneth D</b> 12455 Black Forest Rd Colorado Springs, CO 80908	719-495-2221 2E	<b>Hollar, William K Jr</b> 11 Toby Dr Succasunna, NJ 07876 E-mail: c.w.hollar@att.net	973-927-2994 7A	<b>Holm-Roesler, Charles R</b> PO Box 750 Bastrop, TX 78602-0750	512-303-3980 4E
<b>Hohenstein, Herbert E (RT)</b> 8415 Glen Echo Dr Bel-Nor, MO 63121	314-382-4455 4B	<b>Holle, Reginald H (RT)</b> 4294 Conifer Cir Okemos, MI 48864-3260 E-mail: rholle@juno.com	517-349-5265 6B	<b>Holm-Roesler, Magdalene R</b> 4622 S Lamar Austin, TX 78745 E-mail: mlester816@aol.com	512-892-0516 4E
<b>Hohlt, Glenn E</b> 305 W 5th St North Platte, NE 69101-3830 E-mail: ghohlt@nque.com	308-532-0250 4A	<b>Holleck, Christian G</b> 517 W Walton Blvd Pontiac, MI 48340-1050 E-mail: cholleck@aol.com	810-335-9881 6A	<b>Holman, John N (RT)</b> 271 Green Ln Bristol, PA 19007	215-785-0771 7F
<b>Hohly, Keith D</b> 6400 State Line Rd Shawnee Mission, KS 66208 E-mail: firsthuth@aol.com	913-362-4150 4B	<b>Holleque, Erik R</b> 501 E 23rd St Hibbing, MN 55746 E-mail: holleque40@hotmail.com	218-263-7422 3E	<b>Holman, Mark K</b> LSA Minneapolis Office 625 4th Ave S Ste 1415 Minneapolis, MN 55415 E-mail: mholman@lutherservices.org	612-340-4452 3G
<b>Hofffield, Clair B (RT)</b> 25 Washington Ln Apt 507 Wyncote, PA 19095-1406 E-mail: holhum@aol.com	215-886-0808 7F	<b>Holler-Dinsmore, Gregory V</b> 415 Johnson St Wolf Point, MT 59201-1899 E-mail: cghd@midrivers.com	406-653-1333 1F	<b>Holman, Patricia L</b> PO Box 25001 Albuquerque, NM 87125 E-mail: pat@stpaulabq.org	505-242-5942 2E
<b>Holland, Theol S (RT)</b> 12815 14th Ave S Seattle, WA 98168-2246	206-248-1504 1B	<b>Hollert, Warren R (RT)</b> PO Box 30 Ridgway, PA 15853-0030	814-776-2463 8A	<b>Holmberg, David M</b> 2222 W 14th St Waukegan, IL 60085	7B
<b>Holium, Arthur L (RT)</b> 137A Prairiewood Dr Apt 110 Fargo, ND 58103-4670	701-232-0767 3B	<b>Holley, Robert F</b> 2807 N Augusta St Staunton, VA 24401	540-885-4843 9A	<b>Holmberg, James D</b> 600 S Lincoln Rd Escanaba, MI 49829 E-mail: jholm@up.net	906-788-6771 5G
<b>Hoke, Ralph J (RT)</b> 2151 14 Mile Apt 205 Sterling Heights, MI 48310	810-264-7629 6A	<b>Holliday, John C</b> 106 Orangeburg Rd Old Tappan, NJ 07675 E-mail: johnholliday@yahoo.com	201-768-8691 7A		
<b>Hokenson, Rodney D (RT)</b> 2880 Park Dr Adrian, MI 49221	517-263-0546 6C				

Holmberg-Smith, Karen E PO Box 61 Warroad, MN 56763-0061 E-mail: karenhs@wiktel.com	218-388-1733 3D	Holmstrom, Paul E (RT) 1250 Circle Dr Green Bay, WI 54313-5875	920-405-8524 5G	Holthusen, James R Bemidji State University 1221 Birchmont Dr Bemidji, MN 56601	218-751-5326 3D
Holmberg-Smith, Michael O PO Box 61 Warroad, MN 56763-0061	218-386-1733 3D	Holst, Duane L 1111 12th St Fairbury, NE 68352	402-729-2516 4A	Holthusen, T Lance 707 Horseshoe Dr Box 675 Arlington, MN 55307 E-mail: threh@frontiernet.net	507-964-5184 3F
Holmer, Arthur M (RT) 1445 9th St St Charles, IL 60174	630-377-8358 5A	Holst, E Frederick (RT) PO Box 67 Zion Hill, PA 18981-0067 E-mail: fholst1834@aol.com	215-536-3426 7E	Holton-Fischer, Deborah E Chapel Center at USF 12850 N 50th St Tampa, FL 33617 E-mail: chapelC@web.usf.edu	813-988-1185 8E
Holmer, Mark E PO Box 516 Algona, IA 50511-0516	515-295-3758 5E	Holst, Lawrence E (RT) 3009 Hidden Oak Dr Seabrook Island, SC 29455-6507	843-768-1956 9C	Holtz, Eugene R (RT) 30596 Milano Rd Temecula, CA 92591-1663 E-mail: holtzge@earthlink.net	909-699-1985 2C
Holmer, Paul A 309 9th St N Northwood, IA 50459	641-324-2884 5F	Holste, Donna P 1 Selma Ave Webster Grove, MO 63119-3199 E-mail: pkholste@hotmail.com	314-962-6011 4B	Holtz, Joseph A 4210 S Chambers Rd Aurora, CO 80014-4130 E-mail: revmtrjoe@spiritualtrails.com	303-693-1162 2E
Holmer, Peter M 2650 Plainfield Rd Joliet, IL 60435-1170 E-mail: 4367221ho@attbl.com	815-439-2320 5B	Holt, Keith 1 Selma Ave Webster Grove, MO 63119-3199 E-mail: pkholste@hotmail.com	314-962-6011 4B	Holum, Robert M 1228 Vermont Ave NW Washington, DC 20005 E-mail: bobholum@aol.com	202-667-1377 8G
Holmer, Richard E PO Box 329 Lake Forest, IL 60045-0329 E-mail: rholmer@stjameslutheran.org	847-234-4859 5A	Holt, Bradley P 3329 14th Ave S Minneapolis, MN 55407-2206	719-634-1694 2E	Holy, Richard F 6601 74th Ave N Minneapolis, MN 55428	218-498-2368 3D
Holmerud, Mark W 808 W Porter Stockton, CA 95207 E-mail: rmmrjd@aol.com	209-477-0259 2A	Holt, Daniel J 2505 N Circle Dr Colorado Springs, CO 80909	920-868-3807 5I	Holz, Alfyne M PO Box 38 Glyndon, MN 56547-0038 E-mail: glpr@j29.net	920-541-9274 5J
Holmes, Arthur W (RT) PO Box 213 Farmington, MN 55024-0213	515-828-1667 9B	Holt, Everett V (RT) No 1 Ashfield Ln Belle Vista, AR 72714-5801	507-373-6424 3I	Holz, Gerald J (RT) 6425 W Norwich Ave Apt 121 Greenfield, WI 53220-2508 E-mail: holzgj@aol.com	207-672-2411 1F
Holmes, David O W (RT) 12451 Yukon Ave N Champlin, MN 55316	218-753-5781 3E	Holt, John F 301 W Clark St Albert Lea, MN 56007-2579 E-mail: jholt@charter.net	706-692-3590 9D	Holz, Wilbur L 135 Crescent Dr Sheridan, WY 82801	419-732-3923 6D
Holmes, Lawrence F 2723 Clark Ave Raleigh, NC 27607-7199 E-mail: lholmes@earthlink.net	515-986-3077 5D	Holt, Joseph W (RT) RR 1 Box H621 Jasper, GA 30143	612-536-8573 3G	Holzappel, Harry S (RT) 630 Perry St Port Clinton, OH 43452	609-645-2973 7C
Holmes, LeRoy C (RT) 5803 Puncher Point Rd Tower, MN 55790	515-986-3077 5D	Holt, Leon O (RT) 2205 SW 2nd St Apt 350 Rochester, MN 55902-2457	507-281-8811 3I	Holzer, Richard B (RT) 2 Jackson Ave Northfield, NJ 08225-2338 E-mail: rbholzer@aol.com	440-235-2212 6E
Holmes, Mark J PO Box 95 Grimes, IA 50111-0095 E-mail: therevnmj@aol.com	806-894-5407 4D	Holtan, Phillip E Concordia College 901 8th St S Moorhead, MN 56562	608-873-7444 5K	Holzhauser, Barbara A 7230 Columbia Rd Olmsted Falls, OH 44138-1598 E-mail: barholz@adelphia.net	402-592-7166 4A
Holmes, Michael J 1905 Ave I Levelland, TX 79336-6221 E-mail: mjholmes@lano.net	206-787-5940 1B	Holtan, Vern H (RT) 1734 Tower Dr Stoughton, WI 53589	623-876-8850 2D	Homburg, Arthur E (RT) 7910 Maui Cir Omaha, NE 68128-5621	785-728-3521 4B
Holmes, Richard R 1428 W Broadway Ave Spokane, WA 99201-1997	708-388-0058 5A	Holtan, Carlisle W (RT) 10005 N Balboa Dr Sun City, AZ 85351-4552	218-629-5147 3E	Homburg, August W Jr (RT) 1910 Maple St Ellis, KS 67637	Homdrom, Theodore (RT) 1544 Fulham St St Paul, MN 55108
Holmes, Vernon H 9421 18th Ave SW Seattle, WA 98106-2717 E-mail: vermonholmes@msn.com	515-285-6764 5D	Holte, David P 1420 S 6th St Brainerd, MN 56401 E-mail: pastordave@brainerd.net	360-428-4364 1B	Homer, Kenneth H Jr 1515 Emmorton Rd Bel Air, MD 21014-5841 E-mail: Pr.Homer@tcgsetca.org	254-675-3125 4D
Holmes, W Thomas 7416 Dixon St Forest Park, IL 60130	406-932-5723 1F	Holte, Lowell W (RT) 1410 Krause Pl Mount Vernon, WA 98274	920-748-5433 5I	Homesley, G Scott 1517 Luther Way Southern Pines, NC 28387 E-mail: pastorscott@hwy5.net	218-342-2231 3D
Holmgren, Douglas L 8411 SE 5th St Des Moines, IA 50315-6402 E-mail: dholmgren@mindspring.com	732-255-4455 7A	Holte, Paul L PO Box 266 Ripon, WI 54971-0266 E-mail: rponrev@hotmail.com	219-247-0605 6C	Homme, Donald W (RT) PO Box 186 Vergas, MN 56587-0186	715-839-7253 5H
Holmin, Ralph W 1500 Hooper Ave Toms River, NJ 08753	406-363-2589 1F	Holten, John E (RT) 2217 Hidden Oaks Ct South Bend, IN 46628-4067	304-343-1647 8H	Hornme, James H (RT) 3323 Deerfield Rd Eau Claire, WI 54701 E-mail: hornmej@prodigy.net	507-789-6311 3I
Holmlund, James W PO Box 278 Big Timber, MT 59011-0278	406-363-2589 1F	Holter, Dana L 1423 Lee St E Charleston, WV 25301-1940 E-mail: dlholter@access.mountain.net	218-624-5828 3E	Hornmen, Donovan L (RT) PO Box 442 Kents Hill, ME 04349-0442	215-757-5386 8C
Holmlund, Ralph L (RT) 208 Rose Ln Hamilton, MT 59840-3302	707-443-1575 2A	Holter, Jeffrey P 701 3rd Ave Proctor, MN 55810-2898	502-586-8416 6C	Hornstad, Keith E O PO Box 5 Kenyon, MN 55946-0005 E-mail: keltihornstad@charter.net	803-765-9430 9C
Holmquist, David A 716 South Ave Eureka, CA 95503 E-mail: calvaryc@yahoo.com	804-790-0328 9A	Holter, O Trygve PO Box 342 Franklin, KY 42134-0342	218-326-0303 3E	Honeycutt, Frank G 1301 Richland St Columbia, SC 29201-2578	
Holmquist, Ivar R (RT) 11601 Latane Wood Ct Chesterfield, VA 23838-4302	209-477-0259 2A	Holter, Raymond A (RT) 720 SW 2nd St Grand Rapids, MN 55744-3452	218-233-4980 3D		
Holmquist, Peter A M 808 W Porter Ave Stockton, CA 95207-4208 E-mail: SundayJava02@aol.com	507-934-3060 3F	Holtley, Thomas J 1500 6th St S Moorhead, MN 56560-3498 E-mail: tholtley@702zoom.net			



<b>Hong, Barry A</b> 465 Graywood Dr Ballwin, MO 63011	314-362-4270 4B	<b>Hoppenworth, Roger W (RT)</b> 1702 N Grand Ave Charles City, IA 50616-1304	641-228-5998 5F	<b>Horst, Richard E (RT)</b> 6209 Mineral Point Rd Apt 501 Madison, WI 53705 E-mail: dickhorst@mindspring.com	608-230-3340 5K
<b>Hong, Nancy C</b> PO Box 207 Worthing, SD 57077-0207 E-mail: nancy_c_hong@hotmail.com	605-647-5923 3C	<b>Hopper, John D</b> PO Box 159 Sacred Heart, MN 56285-0159 E-mail: oscopalparish@hcninet.net	651-765-8823 3F	<b>Horton, Alice M S</b> 420 W Whitefish Rd Port Washington, WI 53074 E-mail: ctkalice@core.com	262-284-5411 5J
<b>Honig, James K</b> 41 N Park Blvd Glen Ellyn, IL 60137-5790 E-mail: pastorjkh@faithonline.org	630-469-2361 5A	<b>Hopper, William F</b> 21900 Farmington Rd Apt 135 Farmington, MI 48336-4333	734-673-7056 6A	<b>Horton, Dianna L</b> 3555 Spader's Church Rd Mt Crawford, VA 22841	540-433-2226 9A
<b>Honn, Susan L</b> 40 10th St W Billings, MT 59102	406-248-6427 1F	<b>Hoppman, Carl W</b> 7585 Center Pkwy Sacramento, CA 95823 E-mail: cwhoppman@ispwest.com	916-421-5039 2A	<b>Hoslett, Andrea E</b> 62 Cheney St Orange, MA 01364-1603	978-544-3541 7B
<b>Hoobing, Stanley C</b> Redeemer Lutheran Church 2920 Cassia St Boise, ID 83705-1724 E-mail: stanhoobing@hotmail.com	208-344-6758 1D	<b>Hora, Galen F</b> 1407 N Cleveland St Paul, MN 55108-1499	651-845-6723 3G	<b>Hosmann, John E</b> 1120 Cedar St Eau Claire, WI 54703-2735 E-mail: john@goodshepherd-ec.org	715-834-6500 5H
<b>Hood, David M</b> 300 E Rosemary St Chapel Hill, NC 27514-3535 E-mail: prdavid@holytrinitychapelhill.org	919-942-2678 9B	<b>Hortacher, Valerie G</b> 941 Slocum Ave Ridgefield, NJ 07857 E-mail: preacherady@nnet.aol.com	201-845-1873 7A	<b>Hosmer, Barbara B</b> 71 Monroe St Garden City, NY 11530 E-mail: BarbaraBHosmer@aol.com	516-355-0284 7C
<b>Hoog, George H (RT)</b> 780 Woodview S Dr Carmel, IN 46132-3437	317-580-0581 6C	<b>Horman, Jean M</b> 773 Snyderdowntown Rd Howard, PA 16841-8102	814-383-4882 8C	<b>Hoss, William N</b> 2719 Belmont-Alamance Rd Burlington, NC 27215-8610	336-227-5345 9B
<b>Hoog, Winton M (RT)</b> 39 Woods Rd Higganum, CT 06441	203-345-8333 7B	<b>Hormann, Phyllis I</b> 805 Chestnut St Port Huron, MI 48060 E-mail: phormann@advnet.net	810-982-9261 6A	<b>Hostager, Harris A (RT)</b> 5798 Teaberry Trl NW Hackensack, MN 56452	5L
<b>Hooper, George M</b> 1101 Summit St Red Oak, IA 51586 E-mail: drhooper@flips.net	712-623-3394 5E	<b>Horn, Charles M</b> PO Box 275 Apollo, PA 15613-0275	724-478-1283 8B	<b>Hostetter, Linda L</b> 4078 Deer Run Ct Harrisburg, PA 17112-1072 E-mail: revaeq4078@yahoo.com	717-671-1359 8D
<b>Hoops, Merlin (RT)</b> 2915 Clermont Rd Columbus, OH 43209-3076	614-235-2494 6D	<b>Horn, Denise M</b> 3540 Brook St Greencastle, PA 17225 E-mail: salemmarion@tinet.net	717-593-0924 8D	<b>Houck, D Evan</b> 509 Hummel Ave Lemoine, PA 17043-1847 E-mail: houckfamily@comcast.net	717-763-7555 8D
<b>Hoops, Victor J (RT)</b> 7046 Urban Way Arvada, CO 80004	303-423-0764 2E	<b>Horn, Henry E (RT)</b> 49 A Trowbridge St Cambridge, MA 02138	617-676-8633 7B	<b>Houck, Jesse G III</b> 350 White Horse Ave Hamilton, NJ 08610-1419 E-mail: jhouck3@aol.com	609-585-7087 7A
<b>Hoomstra, Donald D</b> 2411 West Ave Burlington, IA 52601 E-mail: ddhoomstra@aol.com	319-754-7591 5D	<b>Horn, James L (RT)</b> PO Box 1677 Sefner, FL 33583-1677	9E	<b>Houck, John E</b> PO Box 221 Leesport, PA 19533-0221 E-mail: revhouck@juno.com	610-926-7176 7E
<b>Hoover, B Penrose</b> 1610 Carlisle Rd Camp Hill, PA 17011-7598 E-mail: penhoover@comcast.net	717-737-0439 8D	<b>Horn, Martin H</b> 130 N Washington St Greencastle, PA 17225-1232 E-mail: ekpastor@pa.net	717-597-3310 8D	<b>Houck, Linford D (RT)</b> 4121 Kipling Ave Plant City, FL 33567-7221	813-754-7661 9E
<b>Hoover, Ina R</b> 78 Murray Blvd Charleston, SC 29401	843-577-0459 9C	<b>Horn, Paul A</b> 9 Jordan Ln Otisfield, ME 04270-7430 E-mail: phom@sjcme.edu	207-627-6051 7B	<b>Houck, Mary A</b> 152 Seaward Ave Bradford, PA 16701-1515 E-mail: revhouck@charter.net	814-362-4347 8A
<b>Hoover, Kurt J</b> 222 N 5th St Montevideo, MN 56265	320-269-8824 3F	<b>Horn, Walton R (RT)</b> 2420 Paper Mill Rd Wyomissing, PA 19610 E-mail: w3koc@arrl.net	610-678-3543 7E	<b>Houfek, Nathan C</b> 1924 Jones St Sioux City, IA 51104 E-mail: natehoufek@juno.com	712-252-1207 5E
<b>Hoover, Robert L Jr</b> 918 Tayman Ave Somerset, PA 15501 E-mail: trinkluth@shol.com	814-445-5446 8C	<b>Horn, William A</b> PO Box 38 Hawkeye, IA 52147-0038 E-mail: wahorn@hotmail.com	563-427-3358 5F	<b>Houff, Larry J</b> 701 Walnut NE Canton, OH 44702	330-452-6523 6E
<b>Hopcke, Carolann</b> PO Box 569 Trumbauersville, PA 18970-0569 E-mail: carolannie@juno.com	215-536-3193 7F	<b>Horn, William M</b> Good Shepherd Home 6th and St John Sts Allentown, PA 18103 E-mail: whom@gsrh.org	610-776-3139 7E	<b>Houge, Gerald A</b> HG Pacific Air Force 18C 25 E St Ste G103 Hickam, HI 96853	2B
<b>Hope, Lori L</b> PO Box 400 Presho, SD 57568 E-mail: hopes@wcenet.com	605-895-2670 3C	<b>Horn, William O (RT)</b> 1138 N. Bayshore Dr Wichita, KS 67212-4805 E-mail: elcarev@southwind.net	4B	<b>Hougen, John B</b> 1224 Melrose Ave Melrose Park, PA 19027-3018 E-mail: john.hougen@ecunet.org	215-635-3465 7F
<b>Hope, Thomas B</b> 1206 Canvasback Ct Mount Pleasant, SC 29464-4278	8G	<b>Horne, Robert E (RT)</b> 600 Main St Trappe, PA 19426	610-489-2288 7F	<b>Hougen, M James</b> 2607 405th Ave NW Braham, MN 55006 E-mail: mjhougen@juno.com	320-396-3927 3G
<b>Hope, Tom A (RT)</b> PO Box 1363 Sonoma, CA 95476-1363	707-996-3178 2A	<b>Homer, Jack M Jr</b> 15 S Bedford Rd Mount Kisco, NY 10549 E-mail: prjack@bestweb.net	914-666-5123 7C	<b>Hougen, O Paul (RT)</b> 3246 N Winn Rd Decorah, IA 52101	319-382-4290 5F
<b>Hoper, Clifford R</b> PO Box 725 Osceola, NE 68651-0725 E-mail: crhoper@alltel.net	402-332-3383 4A	<b>Homer, Richard A</b> 3 Lord St Kennebunk, ME 04043 E-mail: pastor@holycrosslutherankennebunk.org	207-985-4803 7B	<b>Hougen, Philip L</b> Southeastern Iowa Synod 2635 Northgate Dr. PO Box 3167 Iowa City, IA 52244-3167 E-mail: hougen@seiasynod.org	319-338-1273 5D
<b>Hopke, Fredrick H (RT)</b> 833 Hilldale Rd Glenside, PA 19038-3809 E-mail: FHHopke@aol.com	215-884-6060 7F	<b>Homer-Ibler, John R</b> 20700 W North Ave Brookfield, WI 53045 E-mail: john@crossofflts.org	262-785-9420 5J	<b>Houghum, Mark D</b> 1737 147th Ave SE Bellevue, WA 98007-6822	1B
<b>Hopkins, Robert I</b> 3963 Rowena Dr No 2 Philadelphia, PA 19114-2014	215-464-2942 7F	<b>Hornqvist, Lester J (RT)</b> 1245 19th Ave NE Rochester, MN 55906 E-mail: diannaj@worldnet.att.net	507-282-0148 3I	<b>Houser, J Raymond Jr (RT)</b> 5003 Clifton Dr Aliquippa, PA 15001	412-375-4011 8B
<b>Hopp, Cynthia M</b> PO Box 176 Bird Island, MN 55310-0176	320-365-3996 3F	<b>Horst, Alvin H (RT)</b> 2919 Milton Blvd St Louis, MO 63104	314-773-9055 5C	<b>Houser, Jerene</b> 2477 W Washington St Springfield, IL 62702 E-mail: jhouser@stjohns-springfield.org	217-793-3933 5C
<b>Hopp, Roderick E</b> 304 3rd Ave NE Belmond, IA 50421-1214 E-mail: rfrnity@klnet.com	641-444-4149 5F				

<b>Housewright, Grant W</b> 5700 Lawndale Houston, TX 77023-3842	713-921-4986 4F	<b>Howe, Annette M</b> 775 N Main St Washington, PA 15301 E-mail: pranet1192@yahoo.com	724-225-0225 8B	<b>Hoyum, Ronald A</b> Southwestern Washington Synod 420 121st St S Tacoma, WA 98444 E-mail: hoyumra@plu.edu	253-535-8300 1C
<b>Housholder, David P</b> 6831 Edinger Ave Huntington Beach, CA 92647-3403 E-mail: dhousholder@gracehb.org	714-897-0361 2C	<b>Howe, Elizabeth A</b> 815 Main St DeSoto, WI 54624 E-mail: howe7575@mwt.net	608-648-3569 5L	<b>Hrabovsky, Eugene (RT)</b> 1416 Carnahan Rd Pittsburgh, PA 15220	412-341-4212 8B
<b>Housholder, J Thomas Jr (RT)</b> 10408 Garnett St Overland Park, KS 66214	913-888-2030 4B	<b>Howell, Alfred W Jr (RT)</b> 2123 W Fernleaf Ln Florence, SC 29501-5426	843-662-0733 9C	<b>Hrbek, George</b> 1800 W 31st Pl Cleveland, OH 44113	216-241-0529 6E
<b>Housholder, Michael J</b> 925 74th St West Des Moines, IA 50266 E-mail: pastor.mike@hopewdm.org	515-222-1520 5D	<b>Howell, Charles W (RT)</b> 225 Woodbine Rd Bristol, TN 37620	423-764-2512 9A	<b>Hrdlicka, Herbert D (RT)</b> Carriage Club A 312 1 Hillside Dr Mt Arlington, NJ 07856	7B
<b>Housholder, Timothy J</b> 1583 Radio Dr Woodbury, MN 55125-9450 E-mail: thousholder@kingofkingswdby.org	651-738-3110 3H	<b>Howell, David D</b> PO Box 13 Meyersville, MD 21773-0013 E-mail: pdhowell@earthlink.net	301-293-2979 8F	<b>Hsie, Shue-Liang (RT)</b> 1304 Hallberg Ln Park Ridge, IL 60068	847-518-0851 5A
<b>Housman, Richard B</b> 232 E Valley Dr Pleasant Valley, IA 52767	319-332-5261 5B	<b>Howell, Wesley H</b> 9625 NE 8th St Bellevue, WA 98004-4928	425-454-4344 1B	<b>Huang, Nathan T (RT)</b> 18114 Eganville Cir Tomball, TX 77375-7993	281-951-7914 4F
<b>Hout, Michael G</b> 213 E Central Ave Miamisburg, OH 45342-2804 E-mail: mikehout@erinet.com	937-866-4324 6F	<b>Howells, Paul H (RT)</b> 1446 Riverwood Ln Phoenixville, PA 19460	610-933-1377 7F	<b>Huartsen, Darwin L</b> 5430 Fredericksburg Rd Ste 200 San Antonio, TX 78229	210-348-4300 4E
<b>Houts, Albert E (RT)</b> 791 Maple Ridge Amherst Junction, WI 54407	715-824-6291 5I	<b>Hower, Elaine M</b> 1009 Sugar Loaf Ln Natrona Heights, PA 15085	724-226-3165 8B	<b>Hubbard, Charles H</b> 1333 Beltline Rd Gariand, TX 75040-1999 E-mail: hubba72@delepro.com	972-530-8555 4D
<b>Hovda, Alden H (RT)</b> 1104 W 57th St Apt 203 Sioux Falls, SD 57105	5F	<b>Hower, William A (RT)</b> 108 Lansdowne Dr Moon Township, PA 15108-3028 E-mail: whowers94@aol.com	412-269-1222 8B	<b>Huber, John G Jr (RT)</b> 272 Kingsfield Dr Souderton, PA 18984 E-mail: jandmhuber@earthlink.net	215-729-8276 7F
<b>Hove, Scott K</b> 3720 E Tropicana Ave Las Vegas, NV 89121-7337 E-mail: skh4@aol.com	702-458-2241 2D	<b>Hoxhall, Lyle D</b> 217 Hillside Ave E Fergus Falls, MN 56537 E-mail: oldrags@prtel.com	218-739-0886 3D	<b>Huber, Phillip C</b> 5254 Wertz Rd Manchester, MD 21102-1222 E-mail: phuber@pa.net	410-374-0936 8F
<b>Hoven, Duane C (RT)</b> 82 Conner Cir SW Rochester, MN 55902-0800	507-281-4340 3I	<b>Hoy, Daniel J</b> 118 High St Waterloo, IA 50703	319-234-6637 5F	<b>Huber, Ronald R</b> 2136 Brady St Davenport, IA 52803 E-mail: ron@stpaullqc.org	319-328-3547 5D
<b>Hooversten, Chester E (RT)</b> 11385 Easy St Brainerd, MN 56401 E-mail: bondlake2@yahoo.com	218-829-6116 3E	<b>Hoy, Geoffrey F</b> 16 S Walnut St Mayville, WI 53050-1557 E-mail: Hoy@powerweb.net	920-387-5710 5K	<b>Hubert, Frederick D (RT)</b> 206 Cranberry Dr Greenfield, IN 46140-8950 E-mail: phubert@insightbb.com	6C
<b>Hooversten, Chester J Jr (RT)</b> 16377 S Bond Lake Estates Minong, WI 54859	715-466-5462 5H	<b>Hoy, Michael C</b> 2030 Union Rd St Louis, MO 63125 E-mail: mhoy@thutheran.org	314-544-3737 4B	<b>Hubert, Timothy D</b> PO Box 36 Royal, IL 61871-0036 E-mail: prtjm@juno.com	217-583-3295 5C
<b>Hooversten, Henry (RT)</b> 3488 Rochfort Bridge Dr Columbus, OH 43221-4577 E-mail: chooversten@mba1950.hbs.edu	614-777-7947 6F	<b>Hoyer, Christopher G</b> 73 Lancaster St Worcester, MA 01609-3105 E-mail: cghoyer@trinityworc.org	508-753-2989 7B	<b>Huckfeldt, Detlef</b> 1877 Saint Michael Cogan Station, PA 17728 E-mail: huckfeldt.de@gmx.net	570-998-3706 8E
<b>Hooversten, Margaret E</b> S8398A County Highway J Soldiers Grove, WI 54855 E-mail: pastorme@mwt.net	608-624-5212 5L	<b>Hoyer, George W (RT)</b> 80 Salisbury St Apt 601 Worcester, MA 01609-3139	508-753-5511 7B	<b>Huddle, B Paul (RT)</b> 3804 Brandon Ave SW Apt 333 Roanoke, VA 24018-1499	540-778-2333 9A
<b>Hovick, Ronald D</b> 1001 Olson Ln El Dorado Hills, CA 95782 E-mail: hovick@attbi.com	916-833-1441 2A	<b>Hoyer, Peter S</b> Redeemer Luth Church Maywood & Taplin Ave Maywood, NJ 07607-1216	201-845-8779 7A	<b>Huddle, David K</b> 441 Beck's Church Rd Lexington, NC 27292 E-mail: pastorhuddle@lexcominc.net	336-249-2056 9B
<b>Hovis, Marcus B III</b> 1615 Brantley Rd Kannapolis, NC 28083-8832 E-mail: mhovisiii@juno.com	704-932-3716 9B	<b>Hoyer, Richard O (RT)</b> 69 Forest Dr Hilton Head Island, SC 29928-4239	843-363-5471 9C	<b>Huddle, L Crockett (RT)</b> 157 E Avondale Ave Mount Jackson, VA 22642	703-477-8533 9A
<b>Hovland, Kenneth W</b> 532 E Sandy Lake Rd Coppell, TX 75019-3044 E-mail: ken@rejoice.lutheran.org	972-724-2323 4D	<b>Hoyer, Robert J (RT)</b> 503 Florence St Louis, MO 63119	314-968-1093 4B	<b>Hudeison, Clarence E</b> 1307 E Navahp Pontiac, IL 61764 E-mail: chudeison@bwsys.net	815-844-5303 5C
<b>Hovland, Mary L</b> PO Box 216 Maynard, MN 56260-0216 E-mail: mhovland@hclinet.net	320-367-2465 3F	<b>Hoyer, Timothy J</b> 35 W Fairmount Ave Lakewood, NY 14750-1701	718-763-8979 7D	<b>Hudson, D Lee</b> 1025 S Potomac St Baltimore, MD 21224 E-mail: messiahodsq@starpower.net	410-342-4543 8F
<b>Hovland, Peter C (RT)</b> 1924 220th Ave Mora, MN 55051	320-679-3936 3E	<b>Hoyer, Wilson R</b> 723 Lehman St Lebanon, PA 17048	717-273-8567 8D	<b>Hudson, Dellis W</b> PO Box 50, Pigeon, MI 48755-0050 E-mail: crossevo@avci.net	517-453-3330 8B
<b>Howard, Dale E</b> 8100 Normandale Rd Edina, MN 55436-2685 E-mail: dale@normluth.org	952-929-1897 3G	<b>Hoyle, Charlie L (RT)</b> 104 Little River Dr Goldsboro, NC 27530-9004	9B	<b>Hudson, Terry D (RT)</b> 3960 Comanche Ct Sioux City, IA 51104-4307	712-279-0455 5E
<b>Howard, Liddy J</b> PO Box 190 Bruning, NE 68322-0190 E-mail: liddyjoy@hotmail.com	402-353-2685 4A	<b>Hoyme, David A (RT)</b> 3175 County Road 82 NW Alexandria, MN 56308-6111	320-762-1203 3D	<b>Hudson, Thomas L</b> 2314 E Main St Columbus, OH 43209 E-mail: thudson5@juno.com	614-235-2314 6F
<b>Howard, Mark W</b> 896 Danville Blvd Danville, CA 94526	925-838-7710 2A	<b>Hoyme, Richard N</b> 657 Maple St Paynesville, MN 56362-1425 E-mail: hoymen@charter.net	320-243-3624 5H	<b>Huebner, Chad Michael</b> PO Box 684 Concord, NC 28026-0684	704-788-0166 9B
<b>Howard, Robert F</b> 6103 NC Highway 10 W Hickory, NC 28602 E-mail: bobbobin@cooper.net	704-462-2081 9B	<b>Hoyt, Robert S (RT)</b> 1420 Bridgewater Rd Golden Valley, MN 55422 E-mail: patbobhoyt@attbi.com	763-529-9044 3G	<b>Huebner, Leslie W (RT)</b> 7800 Brown Rd SW Olympia, WA 98512-2816	360-352-8165 1C
<b>Howard, William F</b> 1655 Main St Newington, CT 06111	203-667-2291 7B	<b>Hoyum, Lori J</b> 14000 Madison Ave NE Bainbridge Island, WA 98110 E-mail: rhouym@aol.com	206-842-4748 1C	<b>Huebner, Reginald J (RT)</b> PO Box 7 Comfort, TX 78013-0007	880-995-2846 4E

Huener, Elizabeth S 1121 Grasser St Oregon, OH 43616 E-mail: bhuenar@buckeye-express.com	419-893-7128 6D	Hughes, James A (RT) 5310 Highgate Green Williamsburg, VA 23188-6370	757-220-1788 9A	Hultquist, Mark A 1200 69th Ave N Brooklyn Center, MN 55430 E-mail: mhultquist@icmonline.net	763-561-5852 3G
Hueners, Frederick A (RT) 10710 Ridge Point Blvd Chisago City, MN 55013-9459	651-257-6913 3H	Hughes, James P (RT) 1205 Biltmore Ave Pittsburgh, PA 15216 E-mail: pethugs1@attbl.com	412-563-1298 8B	Humburg, Steven D PO Box 119 Long Prairie, MN 56347-0119 E-mail: hummer@polarcomm.com	320-732-2932 3D
Huenniger, John A (RT) 521 Gerhard Dr Edgewood, KY 41017-3284	606-578-0857 7D	Hughes, Joseph W 1001 W Esplanade Ave Kenner, LA 70065 E-mail: revjoeatctk@hotmail.com	504-469-4720 4F	Hummel, Leonard M 2103 18th Ave S No 1 Nashville, TN 37212 E-mail: leonard.m.hummel@vanderbilt.edu	615-343-3975 9D
Huanulief-Ortega, R Marcelo 1202 E Mulberry Ave No 213 San Antonio, TX 78209	210-826-0556 4E	Hughes, Robert G Lutheran Theo Seminary 7301 Gemantown Ave Philadelphia, PA 19119-1794 E-mail: rhughes@tsp.edu	215-248-7378 7E	Hummel, Matthew M 1304 N Rodney St Wilmington, DE 19806-4242 E-mail: pastormatt@ststeph.org	302-652-7623 8F
Hueter, David M PO Box 501 Manistique, MI 49854-0501 E-mail: dtheets@up.net	906-341-5427 5G	Hughes, Sharon L 1 Hillside Rd Rutland, VT 05701 E-mail: prsh@aol.com	802-773-9659 7B	Hummel, Ted A 1788 Creston Rd Lebanon, PA 17042	717-272-9795 8D
Huether, William E 35110 Division Rd Richmond, MI 48062 E-mail: huether@kondyke.net	810-727-7270 6A	Hughes, Thomas E 4214 E Garwood Rd Hayden Lake, ID 83835	208-772-7285 1D	Hummer, Larry G 163 Buchanan Dr Ephrata, PA 17522	717-738-1011 8D
Huff, Gordon L 318 Chester Ave Moorestown, NJ 08057	856-235-2055 7A	Hughes, William E II PO Box 155 Elderton, PA 15736-0155 E-mail: prbill@bigfoot.com	724-354-2368 8B	Humphrey, Charles W 320 N Main St Lindsborg, KS 67456 E-mail: bethanypastor@ks-usa.net	785-227-2167 4B
Huff, Kara J 714 Rivardale Dr Charleston, SC 29407	843-571-8655 9C	Huglen, Erling (RT) 418 Maple Ln Roseau, MN 56751-2308	218-463-1100 3D	Humphrey, Robert F 500 S Wayne Ave Waynesboro, VA 22980 E-mail: humphrey@ctw.com	540-949-6171 9A
Huff, Robert O (RT) 3918 Ashwood Ln Sarasota, FL 34232	727-955-8035 9E	Hugus, John E III 7710 Greenway Ct W Jacksonville, FL 32277 E-mail: hugusjohn@hotmail.com	904-744-7416 9E	Humphries, Harold J 512 Ferry St Danville, PA 17821-1009 E-mail: pecefhlun@aol.com	570-275-2471 8E
Huff, Ronald E 1479 Morse Rd Columbus, OH 43229 E-mail: revronhuff@aol.com	614-262-7389 6F	Huhn, C Gerald 6451 Far Hills Dr Centerville, OH 45459	937-433-2140 6F	Hund, Henry J (RT) 212 Grayson St Portsmouth, VA 23707	804-397-0626 9A
Huff, Sharon Smith 312 Prospect St Howell, MI 48843-1437 E-mail: sharonbw@newmorth.net	517-546-3350 6A	Huke, Merlyn O (RT) 10 Oxford Ln Bella Vista, AR 72714-3830 E-mail: Amhukes@wmconnect.com	3C	Hundt, Jonathan M 3604 Chatham Rd Ellicott City, MD 21042-3920 E-mail: jonathanhundt@hotmail.com	410-465-2977 8F
Huff, Thomas W 312 Prospect St Howell, MI 48843-1437	517-546-3350 6A	Hulberg, James A 2104 6th St S Moorhead, MN 56560	218-287-0393 3D	Huneko, John G (RT) 60-16 Palmetto St Ridgewood, NY 11385	718-381-4244 7C
Huff, Timothy M 415 Lincoln Ave Livermore, CA 94550-3439	925-455-4288 2A	Hulden, John A Halsas PO Box 188 Moorhead, MN 56561-0188 E-mail: john@trinitymhd.com	218-238-1333 3D	Hungler, Timothy F Gethsemane Lutheran Church 2185 Garden Springs Rd Lexington, KY 40504-3459	859-277-6096 6C
Huffman, Gordon S Jr Trinity Luth Seminary 2199 E Main St Columbus, OH 43209-2334	614-235-4136 6F	Hulihan, James A 576 Delaware Rd Kenmore, NY 14223-1344	718-875-3707 7D	Hunneshagen, Dean M 7868 Jewett Holmwood Rd Orchard Park, NY 14127 E-mail: hundeoo@adelphia.net	716-662-6037 7D
Huffman, James B 309 Baldwin St Morgantown, WV 26505-3207	304-599-0620 8H	Hull, Elliott D PO Box 169 Toppenish, WA 98948-0169 E-mail: edhull@oregontrail.net	509-865-4681 1D	Hunsberger, David L 139 Cedar St Narvon, PA 17555-9370	717-445-5157 8D
Huffman, Mark A G 1809 Kurtz Ave Lutherville, MD 21093-5399 E-mail: pastor@stpaulsetcalutherville.org	410-252-3768 8F	Hull, Miriam E (RT) 1522 Langley Ln Madison, WI 53718-8234	608-228-0543 5K	Hunsberger, Eleanor M (RT) 802 Fairfield Cir Minnetonka, MN 55305-1491	952-545-6581 3H
Huffman, Walter C Trinity Luth Seminary 2199 E Main St Columbus, OH 43209	614-235-4136 6F	Hulme, Dale A 2901 Emerson Ave N Minneapolis, MN 55411-1361 E-mail: pastor@stcolatlutheran.org	612-529-7726 3G	Hunselcker, John H PO Box 267 Columbus, TX 78934-0267 E-mail: jhjh@twonet.net	409-732-2423 4F
Hugdahl, Dennis A PO Box 906 Eldorado, IA 52175-0908 E-mail: dahugdahl@tvinc.com	563-422-5445 5F	Hulse, Robert J (RT) 1238 Prairie St Emporia, KS 66801	316-343-6389 4B	Hunsinger, Keith A 671 Clinton St Deftance, OH 43512-2654 E-mail: huns@bright.net	419-782-5771 6D
Hugel, Philip R IV 501 N Mendenhall Rd Memphis, TN 38117 E-mail: hugelp@juno.com	901-685-0043 9D	Hulseher, Charles W (RT) 740 N Rusk Ave Viroqua, WI 54885	5L	Hunstad, Wallace A (RT) 2734 12th St Eau Claire, WI 54703 E-mail: wahunstad@aol.com	715-839-0033 5H
Huget, N Ralph (RT) 1415 Knollwood Trl Altoona, WI 54720	715-831-1949 5H	Hulstrand, Erte J PO Box 381 Portland, ND 58274-0381 E-mail: erichul@polarcomm.com	701-786-2859 3B	Hunt, J Richard (RT) 9756 Colonial Dr Carmel, IN 46032	6C
Huggenvik, Gerhard H (RT) 9551 W Willowbrook Rd Sun City, AZ 85373	3I	Hultstrum, Joseph P (RT) 212 N Eastwood Ave Mount Prospect, IL 60056	5A	Hunt, Janet H Northern Illinois Synod Augustana College Rock Island, IL 61201-2298	309-794-4004 5B
Huggenvik, Mark G 17200 N Del Webb Blvd Sun City, AZ 85373-1999 E-mail: mhuggen@aol.com	623-974-2512 2D	Hultgren, Ariand J Luther Seminary 2481 Como Ave St Paul, MN 55108-1496 E-mail: ahultgre@luthersem.edu	651-641-3269 3H	Hunt, Milton S (RT) 21040 Wildemess Way Bend, OR 97702 E-mail: milton31@coinet.com	541-330-9026 1E
Huggins, Charles R (RT) 712 N Franklin Dr Sanford, NC 27330 E-mail: chuggins@charter.net	919-776-2719 9B	Hultine, Vicki R 401 3rd Ave NE Waseca, MN 56093-3301 E-mail: hultinevic@aol.com	507-833-1703 3I	Hunt, Thomas J PO Box 9 Williams, IA 50271-0009 E-mail: thunt@jowatelecom.net	515-854-2320 5F
Hughes, Brian H 6004 Waterloo Rd Columbia, MD 21045-2631 E-mail: revdrbhh@aol.com	410-799-8888 8F	Hultquist, Ann M 12099 Lowell Blvd Broomfield, CO 80020-5301	303-469-4004 2E	Hunt, Vernon G (RT) 16756 39th Ave NE Seattle, WA 98155-5604	206-361-8357 1B

Hunt, Willie W 4200 Denton Hwy Fort Worth, TX 76117 E-mail: wwhunt@abcglobal.net	817-281-3439 4D	Hurt, David J 867 4th Ave SW Fairbault, MN 55021-4210	507-334-0344 3D	Huwiler, Elizabeth F Luth Theo Seminary 7301 Germantown Ave Philadelphia, PA 19119-1794 E-mail: ehuwiler@ltp.edu	215-246-6343 7E
Huntman, P Barry PO Box 1208 Lady Lake, FL 32158-1208 E-mail: bhuntman@aol.com	352-750-2321 9E	Hurty, David L (RT) 565 Bellevue Ave Apt 707 Oakland, CA 94610-5018 E-mail: dave@hurty.com	510-465-3301 7C	Hux, Thomas J 1274 Cunningham Ln S Salem, OR 97302-2416	503-399-8601 1E
Huntman, Paul R (RT) 815 17th Ter NE Winter Haven, FL 33881	219-543-2555 6C	Hurty, Robert G (RT) 10 Windsor Ct Apt 209 New Brighton, MN 55112-3367	3H	Huhold, Harry N (RT) 5153 N Arlington Indianapolis, IN 46226	317-545-5153 6C
Hunter, Anna Marie PO Box 26 Tiro, OH 44887-0028 E-mail: revannahunter@yahoo.com	419-342-2561 6D	Husby, Karen E 1025 E Chandler Evansville, IN 47714-1831 E-mail: kehusby@evansville.net	812-422-4787 6C	Hvidston, Alden J (RT) 1219 7th St S Apt 4 Moorhead, MN 56560-3432 E-mail: ahvid@aol.com	218-233-4475 3D
Hunter, Barbara J 18221 Pineville Rd Long Beach, MS 38660-3315 E-mail: revbjhunter@juno.com	228-864-4248 9D	Huseman, Dwight A (RT) PO Box 4227 Gettysburg, PA 17325	717-337-1542 8D	Hyland, David V 431 Cedar Ln Moorhead, MN 56560	218-233-3324 3B
Hunter, Brian K 292 N 8th St Eglin AFB, FL 32542 E-mail: brian.hunter2@eglin.af.mil	850-882-2111 9E	Husey, Joseph L F (RT) 616 Essex Dr Siema Vista, AZ 85635	2D	Hylden, Todd D 120 NW 5th Ave Minot, ND 58703 E-mail: ficlrnt@minot.com	701-852-4853 3A
Hunter, David B 825 Greene St Augusta, GA 30901-2233 E-mail: pstr2@bellsouth.net	706-724-8792 9D	Huseth, Judith L 302 N Parker Dr Janesville, WI 53545 E-mail: judithrn@aol.com	608-752-3159 5K	Hyllengren, William J (RT) 501 Theodore Wirth Pky Apt 310 Minneapolis, MN 55422	612-377-6286 3G
Hunter, Duncan C 174 Harkness Ave Springfield, MA 01118	413-782-9728 7B	Huso, Paul B 138 3rd St NW Valley City, ND 58072	701-845-1328 3B	Hyson, Robert D 1000 W Main St Lansdale, PA 19446 E-mail: rhyson@trinitylansdale.com	215-855-3009 7F
Hunter, Pamela H 232 Bristol St Southington, CT 06489-4506 E-mail: jhunter416@aol.com	860-629-9001 7B	Hustad, Jack F (RT) 1600 Horizon Pl E Mukilteo, WA 98275	425-514-0465 1B	Hyttian, James A Rocky Mountain Synod 455 Sherman St Ste 160 Denver, CO 80203-4403	303-777-6700 2E
Hunter, Todd A 1302 Clay St Darlington, WI 53530 E-mail: toddhunter@mailstart.com	608-776-4462 5K	Hustad, Mikkel J PO Box 69 Clinton, WA 98236-0069	360-341-4715 1B	Iacobazzi, Jeffrey M 5321 E 42nd St Indianapolis, IN 46226-4754 E-mail: jacobazzi@msn.com	317-546-3085 6C
Huntley, Harvey L Jr Regional Coordinator Region 9 Lutheran Theo Southern Seminary 4201 N Main St Columbia, SC 29203 E-mail: hhuntley@tss.edu	803-461-3263 9D	Hustoff, David E 5929 Malloy Ave Ferndale, WA 98248 E-mail: hust17@aol.com	360-312-9020 1B	Ibele, Emil F (RT) 4841 Thornwood Dr Covington, GA 30018-8107	707-385-1402 9D
Huntley, Harvey L Sr (RT) 317 Jaybird Ln Columbia, SC 29223-8501	9D	Huston, Ernest W (RT) 300 St Mark Ave Apt 604 Littiz, PA 17543	717-626-0412 8D	Ickert, Scott S 6201 N Washington Blvd Arlington, VA 22205 E-mail: ssicr@hotmail.com	703-532-5991 8G
Huntley, Michael J 2435 W Andrew Johnson Hwy Morristown, TN 37814-3209 E-mail: mikelin3@myrealbox.com	423-586-1621 9D	Hutchens, Kurt A 1740 East M36 Pinckney, MI 48169-8853 E-mail: revkur2@aol.com	313-878-6859 6A	Ide, Conrad G (RT) 1709 S Olive St Pittsburg, KS 66782	416-232-9255 4B
Hunzeker, Carl E Jr Regional West Medical Center 4021 Ave B Scottsbluff, NE 69361	308-630-1480 4A	Hutchens, Sandra K 5377 N State Rte 29 Camden, IN 48917 E-mail: sthomas@tds.net	219-859-4022 6C	Ide, Michael B 2500 Kimball Ave Manhattan, KS 66502-2637 E-mail: pastor-ide@abcglobal.net	785-539-7371 4B
Hunzeker, Donald L 437 E 4th St Minden, NE 68959-1667	308-832-1686 4A	Hutchinson, Peter C 1101 E High St Pottstown, PA 19464	610-326-2810 7F	Ideran, C Michael 923 Maple Rd Flossmoor, IL 60422-1061	708-922-1194 5A
Hunzeker, Dwayne E 501 S Webster St Kimball, NE 68145-1447	308-235-2768 4A	Hutchinson, Robert C 1853 South Ave Toledo, OH 43609-2054 E-mail: r_hutchinson@ecunet.org	419-385-5339 6D	Ildstrom, Paul R (RT) 183 Lake Ave N Spicer, MN 56288	320-796-4058 3F
Hunziker, Christine B 485 Turnbull Bay Rd New Smyrna Beach, FL 32168-6234 E-mail: trinitynsb@aol.com	904-428-4307 9E	Hutchison, William E 7045 N Western Ave Chicago, IL 60645 E-mail: hutchinols@aol.com	773-262-7070 5A	Ilderton, Sara R 2049 Upper Laurel Dr Arden, NC 28704 E-mail: srscldau@aol.com	828-606-5916 9B
Hupp, Robert S 594 N Creek Rd Mocsville, NC 27028-0392	563-864-3525 5F	Huttles, William L Jr (RT) 709 Locust St Perrysburg, OH 43551-2317	419-874-4055 6D	Igenfritz, Nelson F 82 Rosemont Ave Johnstown, PA 15905	814-255-2484 8C
Hurtbut, Robert D (RT) 196 E Owasso Ln Shoreview, MN 55126-3033 E-mail: bhrev@attbl.com	651-486-9281 3G	Huth, Marvin O (RT) 15903 Heimer Rd San Antonio, TX 78232	210-494-5795 4E	Ilausky, Gordon J 485 Park Ave Windsor, CT 06095 E-mail: gordon06712@msn.com	860-688-1854 7B
Hurtbut, Roger W 118 E Mason St Lena, IL 61048-9709 E-mail: goodshop@aeroinc.net	815-369-5552 5B	Hutton, Robert A Jr PO Box 2539 Carefree, AZ 85377-2539 E-mail: revhutton@ctcarefree.org	480-488-2081 2D	Imbrock, Arnold F (RT) 98 Home Blvd Waverly, IA 50677	319-352-3521 5F
Hurlocker, Thomas W (RT) 137 Ashfield Ct Hendersonville, NC 28791	8D	Hutter, William H (RT) 390 E Cambrae Dr Camano Island, WA 98282-7241 E-mail: whh@whisbey.net	360-387-7894 1B	Imbrock, Norman H (RT) 16021 US Highway 6 Napoleon, OH 43545 E-mail: imbrockn@wcnet.org	6D
Hurnyak, S Cyril 11609 Frankstown Rd Pittsburgh, PA 15235-3320 E-mail: revcyril@aol.com	412-242-2626 8B	Hutton, Delvin D (RT) 2233 Colfax St Blair, NE 68008-1821	402-426-4358 4A	Imhoff, David E 6901 Merrill Rd Jacksonville, FL 32277-3632 E-mail: dielpadre@aol.com	904-744-5333 9E
Hurst, Richard A 720 Edgell Rd Framingham, MA 01701	508-877-2550 7B	Hutton, Richard R 202 S 11th St Escanaba, MI 49829-3493 E-mail: rhutton@up.net	906-786-6642 5G	Imhoff, Roger G Jr (RT) 309 State Rd Great Barrington, MA 01230 E-mail: roger.imhoff@verizon.net	413-528-9360 7B
Hurst, William L Jr 430 North St White Plains, NY 10605-2298 E-mail: hurstmny@aol.com	914-761-6038 7C	Hutton, Rodney R 4968 Godown Rd Columbus, OH 43220-2640 E-mail: rhutton@trinity.capital.edu	614-235-4136 6D	Inch, Thomas A 3869 State St Santa Barbara, CA 93105-3180	805-687-2628 2B
		Huwe, Orlyn G (RT) 1705 Constitution Pl Rockford, IL 61103 E-mail: Orwho@aol.com	815-877-1803 5B		

<b>Indehar, Cheryl D</b> 1212 Earl St St Paul, MN 55106-2005	651-776-7303 3H	<b>Isaacson, David L</b> PO Box 75 Verona, ND 58490-0075 E-mail: isaacson@dtel.net	701-432-5588 3B	<b>Iverson, Robert W</b> 201 Ave of Hope Jordan, MN 55352 E-mail: pastorbob@hope-jordan.org	952-492-2099 3G
<b>Infelt, Charles D</b> 542 W Hobbie St Chicago, IL 60610	312-337-5443 5A	<b>Isaacson, Gregory E</b> 2508 Washington Ave SE Bemidji, MN 56601-8847 E-mail: revisaacson@yahoo.com	218-751-1893 3D	<b>Iverson, Sherman F (RT)</b> 3656 Damon St Eau Claire, WI 54701-9250 E-mail: sfi@charter.net	715-838-8837 5H
<b>Ingbritsen, Kathryn A</b> PO Box 5 Pillager, MN 56473-0005 E-mail: kngbritsen@aol.com	218-746-3775 3E	<b>Isaacson, Lance E</b> 107 2nd St SE Aitkin, MN 56431 E-mail: noscaasi@mlcmm.net	218-927-2028 3E	<b>Iverson, Timon C</b> Global Health Ministries 7831 Hickory St NE Minneapolis, MN 55432-2500	763-586-9590 3H
<b>Ingebretsen, Carla J</b> 902 Montague St Dunlap, IA 51529 E-mail: pastor_carla@yahoo.com	712-643-5495 5E	<b>Isaacson, Thomas R</b> 315 E Main St Mount Horeb, WI 53572 E-mail: revike2@aol.com	608-437-5012 5K	<b>Iverson, Todd J</b> 1924 Wyoming Ave Superior, WI 54880-2898 E-mail: ospastor@chartermi.net	715-394-3472 5H
<b>Ingebretsen, Marlin E (RT)</b> PO Box 58 Thorton, IA 50479-0058	641-998-2340 5F	<b>Isaksen, Robert L (RT)</b> 175 Ashley Hill Rd Brainard, NY 12024 E-mail: bpsak@cs.com	518-794-7769 7B	<b>Ives, Ivan G</b> 7201 Hadlow Dr Springfield, VA 22151 E-mail: elcchap@aol.com	703-569-5960 8G
<b>Ingebritsen, Allen G (RT)</b> 9218 W Rockford Bay Rd Coeur d'Alene, ID 83814-8238 E-mail: agilimi@juno.com	208-664-6111 1D	<b>Isakson, Sarah Birdsall</b> 1744 University Ave Berkeley, CA 94703 E-mail: swisakson@aol.com	510-848-1424 2A	<b>Izzo, Dana K</b> 389 Greenwich Ave Warwick, RI 02886-1632 E-mail: mspastor@aol.com	401-737-6758 7B
<b>Ingebritson, Joel F</b> 3818 S Angeline St Seattle, WA 98118-1712 E-mail: joelf@unidial.com	206-722-5651 1B	<b>Isbell, Lawrence L</b> 1700 Bower Hill Rd Pittsburgh, PA 15243-1504 E-mail: lisbell397@aol.com	412-276-2446 8B		
<b>Ingersol, Laura D</b> 791 Newtown-Yardley Rd Newtown, PA 18940 E-mail: ldih@aol.com	215-968-4335 7F	<b>Iseninger, Leroy J (RT)</b> 47646 Slip Up Creek Rd Sioux Falls, SD 57104-6515	605-331-4538 3C	<b>Jackson, Derric</b> 6017 Washington Ave Philadelphia, PA 19143 E-mail: derrickjackson@aol.com	215-472-8788 7F
<b>Ingle, Keith D</b> Luth Social Services of ND PO Box 389 Fargo, ND 58107-0389	701-235-7341 3B	<b>Isenringhausen, Timothy F</b> Southern Ohio Synod 300 S Second St Columbus, OH 43215	614-464-3532 8F	<b>Jackson, Diane C</b> 408 Poplar Ln Pearisburg, VA 24134 E-mail: pastordf@charter.net	540-921-3444 9A
<b>Inglebrecht, Lyle J (RT)</b> 4701 Woodwind Ln Sioux Falls, SD 57103	605-334-6048 3C	<b>Iserrhagen, Glenn A</b> 1000 15th Ave Longmont, CO 80501-2798 E-mail: giserrhagen@compuserve.com	303-776-3290 2E	<b>Jackson, Elder W (RT)</b> 742 Sioux Ln St Peter, MN 56082	507-931-6342 3F
<b>Inglott, Richard L</b> PO Box 606 Portage, WI 53901-0606 E-mail: ringlett@vnet.com	608-742-8502 5K	<b>Ishida, Y Franklin</b> 885 Spring Rd Elmhurst, IL 60126 E-mail: fishida@eca.org	630-530-5832 5A	<b>Jackson, Jill N</b> 2013 W 5th St Sioux Falls, SD 57104-2627	605-882-3403 3C
<b>Ingrman, William C (RT)</b> 4514 Welcome Ave N Crystal, MN 55422	651-437-0986 3G	<b>Ishier, Cynthia A</b> 6901 Ridge Rd Parma, OH 44129-5828 E-mail: ishler@mail.ohio.net	440-842-2720 6E	<b>Jackson, John E</b> 170 New Life Way Gallipolis, OH 45631-1436	740-446-4889 6F
<b>Ingold, Jeffrey R</b> 7300 Sunset Lake Rd Fuquay-Varina, NC 27526 E-mail: jeffrey_ingold@hotmail.com	919-557-0060 9B	<b>Isley, Pamela J</b> 1919 Danny Bell Rd Asheboro, NC 27203-2030	336-625-3693 9B	<b>Jackson, Leland K (RT)</b> 500 W Jackson St Apt 217 St Peter, MN 56082	508-853-0020 7B
<b>Ingram, G Stephen (RT)</b> 2550 S Cherry Dr Perry, UT 84302 E-mail: Ingrams@xmission.com	801-776-2273 2E	<b>Ismir, Samih A (RT)</b> 1124 Canvasback Dr Fort Collins, CO 80525	970-237-1831 7C	<b>Jackson, Ronald E (RT)</b> 14 Grove Heights Dr Worcester, MA 01602 E-mail: maryronj@juno.com	508-853-0020 7B
<b>Ingram, R Lindsay Jr (RT)</b> 268 S Pitt St Carlisle, PA 17013	717-249-7251 8D	<b>Israel, Richard C</b> 4100 Franklin Blvd Cleveland, OH 44113 E-mail: risrael@spiritualcare.org	216-631-4444 6E	<b>Jackson, Samuel A (RT)</b> 412 E Walnut St Horicon, WI 53032 E-mail: saj@powerweb.net	920-485-2068 5K
<b>Ingvoldstad, R William (RT)</b> 6090 North St N Niaswa, MN 56468-8520	218-963-3829 3E	<b>Israel, Sharon A</b> 101 Hickory Woods Ln Stratford, CT 06614-2817 E-mail: israel@qta.net	203-377-1831 7C	<b>Jackson, Steven D</b> 173 New Hope Rd Pomaria, SC 29126	803-278-6258 9C
<b>Ireland, Henry A Jr (RT)</b> PO Box 402 Dennisville, NJ 08214-0402	609-861-1972 7A	<b>Izler, Martin J (RT)</b> 14651 W Arzon Way Sun City West, AZ 85375-2921	623-546-2950 2D	<b>Jacob, James F</b> 409 Cohansy-Friesburg Rd Elmer, NJ 07067 E-mail: lutheran@bellatlantic.net	856-451-6959 7A
<b>Irgens, David J</b> 202 W Grand Ave Eau Claire, WI 54703-5327 E-mail: ibn1irgs@yahoo.com	715-832-9713 5H	<b>Iverson, Birgitt R M (RT)</b> 189 Edgehill Rd Fairfield, CT 06430	203-259-3730 7B	<b>Jacob, Melvin R</b> Luth Counseling Services 1600 S Orlando Ave Winter Park, FL 32789 E-mail: mjacobs@aol.com	407-844-4692 9E
<b>Irmmer, Hans J R</b> First English Luth Church 185 Locust St Lockport, NY 14094-4501 E-mail: hjri24@aol.com	716-433-6161 7D	<b>Iverson, Bruce R</b> 203 N Harth Ave Madison, SD 57042 E-mail: pastorb@tlmadison.com	605-256-2771 3C	<b>Jacob, Scott A</b> Northeastern Minnesota Synod 1105 E Superior St Upper Ste Duluth, MN 55802-2085 E-mail: scott.jacob@ecunet.org	218-724-4424 3E
<b>Irmmer, Marsha L B</b> 4825 Thompson Rd Clarence, NY 14031	716-634-8219 7D	<b>Iverson, Christine E</b> 1515 N 3rd Atchison, KS 66002	715-372-8728 5H	<b>Jacobi, Martha S</b> 216 10th Jamaica Ave Queens Village, NY 11426-2121	718-776-2333 7C
<b>Irons, Susan G</b> PO Drawer 10 Worthington, PA 16262-0010 E-mail: tubarev@aol.com	412-297-3398 8B	<b>Iverson, Ida E</b> PO Box 688 Iron River, WI 54847-0688 E-mail: osi@cheqnet.net	715-372-8728 5H	<b>Jacobs, Alexander M</b> 3074 N Maryland Ave Milwaukee, WI 53211	414-962-9320 5J
<b>Irons, William J</b> 3501 Meadowview Dr Corinth, TX 78205-2855	940-497-4631 4D	<b>Iverson, Mary R</b> 21 Devonshire Pl Mankato, MN 56001-4984 E-mail: maryiverson@hotmail.com	507-625-7355 3I	<b>Jacobs, Douglas N</b> 2000 Luther Dr Peru, IL 61354-1296	815-223-1144 5B
<b>Irwin, Joseph F</b> 7205 N 51st Ave Glendale, AZ 85301-2004 E-mail: stjchurch@earthlink.net	623-931-2451 2D	<b>Iverson, Maynard B (RT)</b> 20806 N Desert Sands Dr Sun City, AZ 85375-5442	601-584-6959 3G	<b>Jacobs, Jeffrey D</b> 2752 Town Hall Rd Mount Horeb, WI 53572-1546	608-437-3493 5K
<b>Irwin, Thomas F Jr</b> 310 Spies Church Rd Reading, PA 19606-9330 E-mail: tirwin@enter.net	610-779-1181 7E				

Jacobs, Jonathan F 1236 S Layton Blvd Milwaukee, WI 53215-1694 E-mail: jonjacobs@ameritech.net	414-645-2833 5J	Jacobson, Howard W (RT) 227 Pine St DeKalb, IL 60115-3248	5B	Jaeger, Elizabeth A N6193 State Highway 32 Sheboygan Falls, WI 53085	920-467-6149 5J
Jacobs, Kenneth L 1317 Quarry Ln Lancaster, PA 17603 E-mail: kjacobs@armstrong.com	717-396-6599 6B	Jacobson, Jeffrey S c/o CISS, Vipsal 1214 PO Box 025364 Miami, FL 33102-5364 E-mail: jacobson@arinetsal.com	3F	Jaeger, Harvey J (RT) 830 Catherine Dr Green Bay, WI 54313	920-434-3668 5I
Jacobs, LaMoine T (RT) 18223 Fredrickson St Whitehall, WI 54773-8423	715-538-2232 5H	Jacobson, Karl N 3411 Spendthrift Dr Apt 710 Richmond, VA 23294 E-mail: kandi.jacobson@msn.com	804-270-0230 3F	Jaeger, James C (RT) 31355 39th Ct SW Federal Way, WA 98023-2109	253-952-4926 1C
Jacobs, Merlin E 4441 Monroe St Toledo, OH 43613 E-mail: mjacobs305@aol.com	419-474-6403 6D	Jacobson, Karl N 3411 Spendthrift Dr Apt 710 Richmond, VA 23294 E-mail: kandi.jacobson@msn.com	804-270-0230 3F	Jaggie, Nell 103 Catherine Pl Northfield, NJ 08225 E-mail: nelljag@aol.com	609-841-3355 7A
Jacobs, Vernon F (RT) 8141 Farnam Dr Apt 117 Omaha, NE 68184-4457	402-926-2545 4A	Jacobson, Kathy J 8770 Ridge Dr Belleville, WI 53508	608-832-4435 5K	Jahn, David M 785 N Hickory Ridge Rd Highland, MI 48357 E-mail: pastdrj@cs.com	248-887-8060 6A
Jacobs, William C (RT) 1809 Esther Dr Carlisle, PA 17013	717-249-5732 8D	Jacobson, Kenneth C (RT) 1461 Crest View Ave Beatrice, NE 68310-4737	402-228-4501 4A	Jahnke, Vernon J 4326 Via Padova Claremont, CA 91711-1431	909-711-1431 2B
Jacobsen, Clifford B 2628 NW 4th Ave Rochester, MN 55901	3I	Jacobson, Kevin L Division for Global Mission 8765 W Higgins Rd Chicago, IL 60631-4192 E-mail: kjacobso@elca.org	773-380-2651 5L	Jahren, John C (RT) 8535 Athenian Universal City, TX 78148-2603	210-659-1191 4D
Jacobsen, Dennis A 1510 Keefe Ave Milwaukee, WI 53206 E-mail: lynnjake@msn.com	414-372-1600 5J	Jacobson, Kristen J 3411 Spendthrift Dr Apt 710 Richmond, VA 23294	804-270-0230 3F	Jahsmann, Allan H (RT) 2803 Standbridge St Apt B608 Norristown, PA 19401-1610	7F
Jacobsen, Jordan T (RT) 3020 62nd St Des Moines, IA 50322	515-270-4780 5D	Jacobson, Kurt M 1314 E Lexington Blvd Eau Claire, WI 54701-6434 E-mail: kurt@trinity-ec.org	715-832-6601 5H	Jakel, Scott D 331 Harrison St W Annandale, MN 55302 E-mail: sjstjohn@tkdlink.net	920-274-8827 3F
Jacobsen, Leonard D (RT) 4427 Arden View Ct Arden Hills, MN 55112-1994	651-638-1977 3H	Jacobson, Luverne A 32250 SW Armitage Pl Wilsonville, OR 97070-8411	503-694-2198 1E	James, Jill E Emanuel Hospital 2801 N Gantenbein Portland, OR 97227 E-mail: james@ths.org	503-413-1133 1E
Jacobsen, Robert H (RT) Martin Luther Tower 1001 Franklin St Apt 13F San Francisco, CA 94109 E-mail: monabob@aol.com	415-923-9558 2A	Jacobson, Marlayne L (RT) S984 W Redstone Dr LaVale, WI 53941-9485	608-985-8013 5K	James, Karen L 3220 Columbus St Greene City, OH 43123 E-mail: kjames@stjohnsgc.org	614-875-2314 6F
Jacobsen, Steven M 604 W Broadway Decorah, IA 52101-1602 E-mail: sjacobsen@firstlutherandecorah.org	563-382-2638 5F	Jacobson, Martin L T PO Box 98 Ogden, IA 50212-0098 E-mail: martyjacobson@juno.com	515-275-2164 5D	Jamieson, Robert G (RT) 65 Langford Park St Paul, MN 55108-1913	651-644-4524 3H
Jacobson, Allen D 402 Kansas City St Rapid City, SD 57701-2710	605-342-9302 3C	Jacobson, Michael J PO Box 459 Tripp, SD 57376-0459 E-mail: michael@valleytel.net	605-779-2681 3C	Jamison, Mark G 1700 S Cliff Ave Sioux Falls, SD 57105-2129 E-mail: markjamison@hopelutheransf.org	605-332-2531 3C
Jacobson, Ann M PO Box 187 Park Rapids, MN 56470-0187	218-732-7284 3D	Jacobson, Orville A 1675 Vista Rama Dr E Port Orchard, WA 98366-8353	360-577-8327 1C	Jamtgaard, Dale E (RT) 3585 SE Nasel Ct Milwaukie, OR 97222	503-654-0237 1E
Jacobson, Arland D Concordia College 901 8th St S Moorhead, MN 56562	218-299-3615 3D	Jacobson, Otto W Jr (RT) 157 Cruise Rd Manahawkin, NJ 08050 E-mail: otto.jacobson@ecunet.org	609-607-0140 7A	Jandrey, Cyril A (RT) 112 W Harding St Stoughton, WI 53589-1403	608-873-0915 5K
Jacobson, Arvid T (RT) 10625 W Tropicana Cir Sun City, AZ 85351	623-933-9076 3D	Jacobson, Peter C 1101 N River Blvd Wichita, KS 67203-3098	316-263-0872 4B	Janisko, Jerome J PO Box 6415 Holliston, MA 01746-6415 E-mail: pastorenry@worldnet.att.net	508-429-5705 7B
Jacobson, C David (RT) 308 E Walnut St Dodgeville, WI 53533-1736	608-935-5051 5K	Jacobson, Reuben B Jr (RT) 1424 14th St E Apt 13 West Fargo, ND 58078	701-277-1507 3B	Janke, James E (RT) 147 Kings Way Royal Palm Beach, FL 33411 E-mail: janke147@bellsouth.net	561-791-0159 9E
Jacobson, Carl D 56 N Chestnut St Niles, OH 44446-1602	330-652-8078 6E	Jacobson, Rolf A Luther Seminary 2481 Como Ave Saint Paul, MN 55108-1496	651-641-3456 3H	Jann, Paul J PO Box 1499 Collingdale, PA 19023-1499	610-588-9144 7F
Jacobson, Charles E (RT) 32415 Oxford Mill Rd Cannon Falls, MN 55009	507-263-3870 3I	Jacobson, Stanley E 5782 Lawrence Rd Everton, WA 98247 E-mail: stanej@worldnet.att.net	360-582-5876 1B	Janot, Sharon L 26212 W 6 Mile Rd Redford Twp, MI 48240-2203 E-mail: gskredford@aol.com	313-537-3778 6A
Jacobson, Delmar L (RT) 1900 K Victoria Rd S Mendota Heights, MN 55118-4264	651-888-7836 3H	Jacobson, Wendell C (RT) 338 NE 170th Ave Portland, OR 97230	503-255-0206 1E	Jansen, E Harold (RT) 4952 Gainsborough Dr Fairfax, VA 22032	703-978-7489 8G
Jacobson, Donald O (RT) 2724 Tami Trail Madison, WI 53711	612-571-3445 5K	Jacobson, William D PO Box 227 Rock, MI 49880-0227 E-mail: bill_jacobson@yahoo.com	906-356-6217 5G	Jansons, Helga First Lutheran Church 418 N Yelm St Kennebec, WA 99336-3071	509-783-6108 1D
Jacobson, Erling A (RT) 11611 N Sun Valley Dr Sun City, AZ 85351-3648	2D	Jacobson, William E (RT) PO Box 277 Newman Grove, NE 68758-0277	402-447-2233 4A	Janssen, Earl L Jr 600 Ash St Johnstown, PA 15902-2192 E-mail: Earl.Janssen@scunet.org	814-538-5213 8C
Jacobson, George E (RT) 1841 W Canal Cir No 712 Littleton, CO 80120	2E	Jacobson-Wolf, Joan Elizabeth 3015 Pritchard Dr Racine, WI 53406-5401	282-554-7747 5J	Janz, Mary L 1925 Summit Ave Racine, WI 53404-2374 E-mail: mjanz@aol.com	262-634-5515 5J
Jacobson, Gerald D (RT) 12159 Eaglescout Ct Cincinnati, OH 45249	513-469-2793 1D	Jacobus, Jeffrey A 15531 Central Ave NE Ham Lake, MN 55304-5610	763-434-5695 3G	Janzow, Frank D W266 S3867 Donald Dr Waukesha, WI 53188 E-mail: pastormak@ascensiononline.org	262-542-8133 5J
Jacobson, Harlow M (RT) 13775 S New Era Rd Oregon City, OR 97045-9792	503-656-1515 1E	Jacoby, Thomas C PO Box 540 Pecatonica, IL 61063-0540 E-mail: pastorjacoby@aeroinc.net	815-239-2390 5B	Jaramillo, Kriste A 8760 37th Ave Kenosha, WI 53142-2501 E-mail: revst_pauls@hotmail.com	262-694-3101 5J
Jacobson, Harold O 420 Liberty St Clarion, PA 16214 E-mail: pjake@usachoice.net	814-226-7755 8A	Jaech, Richard E 12513 E Mill Plain Blvd Vancouver, WA 98684 E-mail: starpt@pacifier.com	360-254-9243 1C		

Jaramillo, Mark E 8760 37th Ave Kenosha, WI 53142-2501	262-694-3101 5J	Jelinek, Erik P PO Box 883 Conrad, MT 59425-0883 E-mail: ej@mcn.net	406-278-3934 1F	Jensen, Eva ELCA/DGM 8765 W Higgins Rd Chicago, IL 60631	773-380-2626 5J
Jardy, Gordon V Jr Luth Campus Ministry 1844 Euclid Ave Cleveland, OH 44115-2209	216-241-7120 6E	Jelinek, Jennifer J D PO Box 883 Conrad, MT 59425-0883 E-mail: ej@mcn.net	406-278-3934 1F	Jensen, Franklin L (RT) 6 Pond Dr E Rhinebeck, NY 12572-1925 E-mail: REV1918@mailstation.com	845-876-5443 7C
Jark-Swain, Marsha L PO Box 8 Creston, NE 68631-0008 E-mail: marsha@ecunet.org	402-285-0466 4A	Jenkins, Allan M (RT) 1979 N 132nd Ln Goodyear, AZ 85338	602-535-4742 5I	Jensen, Frederik R 500 Blake Rd Hopkins, MN 55343-8117	952-548-2785 3G
Jark-Swain, Peter H 10785 280th St Columbus, NE 68601-8745 E-mail: pjarks@megavisision.com	402-564-9097 4A	Jenkins, Bruce A PO Box 55518 Shoreline, WA 98155-5518 E-mail: brucej@oregontrail.net	206-362-4334 1B	Jensen, Frederik V (RT) 520 5th St SW Apt 316 Wilmar, MN 56201-3284 E-mail: fiparson@midstate.tds.net	320-231-3960 3F
Jarrell, Jane E 306 Center St Bellevue, KY 41073-1492 E-mail: jjarrell@cincin.com	859-581-7129 6C	Jenkins, David A 525 Carthage St Santford, NC 27330 E-mail: trinitythm@aol.com	919-776-1723 9B	Jensen, Gary W 11620 21st Ave SW Seattle, WA 98146-2536	206-244-2112 1B
Jarrett, Beth M D E 316 24th Ave Spokane, WA 99203-2499 E-mail: bjarrett@stmarks-spokane.org	509-747-6677 1D	Jenkins, Jane E Trinity Luth Seminary 2199 E Main St Columbus, OH 43209-2334	614-235-4136 6B	Jensen, Gerald L 1555 W 18th Ave Apt 9 Eugene, OR 97402	541-343-5507 1E
Jarvis, Carlos W 1301 Kennedy Blvd North Bergen, NJ 07047 E-mail: carjoswj@aol.com	201-863-3638 7A	Jenkins, Jonathan L 3131 Columbia Ave Lancaster, PA 17603-4012 E-mail: prj3131@aol.com	717-394-6771 8D	Jensen, Gilbert A (RT) 2226 Fairfield Ave Fairfield, CA 94533	707-425-5810 2A
Jarvis, Wayne L (RT) 1213 Tanager Kerrville, TX 76028	830-895-3681 4E	Jenkins, Marva M 112-43 179th St St Albans, NY 11433	718-526-0139 7C	Jensen, Herluf M (RT) 328 Chester Ave Moorestown, NJ 08057	856-235-7473 7A
Jarvis-Schroeder, David M PO Box 276 Goodhue, MN 55027-0276 E-mail: jspastors@sleepyeyetel.net	651-923-4695 3I	Jenkins, Michael E 896 Abingdon Ct Newport News, VA 23608-9323 E-mail: Michael.Jenkins@eustis.army.mil	757-878-5808 9D	Jensen, James K Lutheran Village 935 N Cassady Ave Columbus, OH 43219-2205 E-mail: jjensen@issco.org	614-252-4987 6F
Jarvis-Schroeder, Jennifer PO Box 276 Goodhue, MN 55027-0276 E-mail: jspastors@sleepyeyetel.net	651-923-4695 3I	Jenkins, Russell G (RT) 6602 Woodcrest Ave Philadelphia, PA 19151	215-473-5882 7F	Jensen, Jonathan K PO Box 105 Carleton, NE 68326-0105 E-mail: jonjensen@atttel.net	402-356-2661 4A
Jasch, Stephen R 1224 East St Grinnell, IA 50112-1538	515-236-4946 5D	Jennings, Angela R 3707 Moss Ave Columbia, SC 29205-4024 E-mail: ARyan@SC.RR.Com	803-767-7968 9C	Jensen, Kenneth A 2242 Wright St Blair, NE 68008	402-426-4663 4A
Jaskiewicz, Tracta A 1059 Delaware Ave Bethlehem, PA 18015-2537 E-mail: triciaj223@yahoo.com	610-866-0135 7E	Jennrich, Ellen C 86 W Duarte Rd Arcadia, CA 91007-9918 E-mail: jennrich@ucla.edu	626-447-7232 2B	Jensen, Kevin L 2119 Catalpa Dr Berkeley, MI 48072-1805 E-mail: canapastor@yahoo.com	248-543-0767 8A
Jaster, Nancy A PO Box 459 Woodhull, IL 61490-0459 E-mail: najaster@yahoo.com	309-334-2144 5B	Jensen, Allen M 1700 NE 132nd Ave Portland, OR 97230-3198 E-mail: pastor.al.jensen@ricpdx.org	503-255-8772 1E	Jensen, Kurt A 727 S 2nd Ave Alpena, MI 49707 E-mail: kurt@stpaul.org	989-356-1658 6B
Jaster, Paul E 360 Princeton Elyria, OH 44035	440-323-4552 6E	Jensen, Andrew G (RT) 2810 S 52nd St Lincoln, NE 68506	402-484-0447 4A	Jensen, Marcille E S PO Box 458 Plainview, NE 68769-0458	402-582-3650 4A
Javorsky, Joseph W 404 Medina Ave Bertrand, NE 68827 E-mail: javorsky@atcjet.net	308-472-3310 4A	Jensen, Anker M (RT) 21966 Dolores St Apt 249 Castro Valley, CA 94548	510-582-8354 2A	Jensen, Mark D 311 W Mackie St Beaver Dam, WI 53916-1666 E-mail: revjensen@charter.net	920-885-4497 5K
Jebson, Richard P 100 Cooper Rd Bella Vista, AR 72715	479-855-1325 4C	Jensen, Beverly A 410 N 37th St Yakima, WA 98901-1254 E-mail: revbev@yahoo.com	509-453-7294 1D	Jensen, Mary E Evangelical Luth Church of Jordan PO Box 14076 Jerusalem 91140, VIA ISRAEL E-mail: inasmuch@aol.com	972-2-627-6111 2B
Jeddleloh, Laurie P Children's Hospital 5577 S Mobile St Centennial, CO 80015	303-400-5069 2E	Jensen, Bonnie L (RT) 135 Astoria Way Park Ridge, IL 60088 E-mail: bljensen@unidial.com	847-823-1033 5A	Jensen, Milton E 11515 Lomas Blvd NE Albuquerque, NM 87112 E-mail: mjejen@msn.com	505-299-3311 2E
Jeffcoat, William E 201 N Piedmont Ave Kings Mountain, NC 28086-3030 E-mail: bcoat@msn.com	704-739-7468 9B	Jensen, Carl A (RT) 1351 Hains Ave Richland, WA 99352 E-mail: carl-ruthann@msn.com	509-943-3532 1D	Jensen, Paul G (RT) 33536 N Oak Dr Pequot Lakes, MN 56472	218-568-6148 3E
Jefferies, Jerry R 401 Medrona St Tillamook, OR 97140 E-mail: jericho7@jps.net	503-842-4753 1E	Jensen, Carl A (RT) 4300 W River Pky Apt 521 Minneapolis, MN 55406	612-825-3943 3G	Jensen, Raymond A (RT) 5803 S Brittany Ln Tempe, AZ 85283-3533	480-777-7480 7D
Jeffers, Doreen F 501 S Main St Oconto Falls, WI 54154 E-mail: pastordoreen@gracecoontofalls.org	920-846-2177 5I	Jensen, Carl A Peninsula Pastoral Counseling Ctr 707 Gum Rock Ct Newport News, VA 23606-4217 E-mail: carljensen@attbi.com	757-873-2273 9A	Jensen, Richard A 135 Astoria Way Park Ridge, IL 60088 E-mail: rajensen@unidial.com	847-823-1033 5J
Jefferson, Ronald L PO Box 363 Canal Fulton, OH 44614-0363 E-mail: wjrjefres@aol.com	330-854-6360 6E	Jensen, Carol A 5515 Phinney Ave N Seattle, WA 98103 E-mail: revcjen@aol.com	206-784-1040 1B	Jensen, Ronald D 1620 Milwaukie Ave NE Aberdeen, SD 57401-4857 E-mail: ronbic@nvc.net	605-225-8740 3C
Jeffery, Francis E (RT) 11109 80th Ave Ct SW Lakewood, WA 98498 E-mail: jeffery@aol.com	253-588-3478 1C	Jensen, Darcy D University Religious Center 777 Camino Pescadero Goleta, CA 93117	805-968-3164 2B	Jensen, Russell P (RT) 1701 S Thornburg Space 72 Santa Maria, CA 93458	805-922-1002 3G
Jeffrey, Michael A 4725 Broomtail Ct Antioch, CA 94531-8308	253-588-3478 1C	Jensen, David E PO Box 940 Minocqua, WI 54548-0940	715-356-4426 5G	Jensen, Steve W 527 S 23rd St La Crosse, WI 54601-5123	605-784-0505 5L
Jeffs, William G (RT) 3208 NW Oar Dr Lincoln City, OR 97367-4737	541-994-8568 1E	Jensen, David J 8997 S Broadway Highlands Ranch, CO 80128 E-mail: pdjjensen@qwest.net	303-791-0803 2E	Jensen, Steven L (RT) 832 Auwina St Kailua, HI 96734-3427	808-281-4084 7D

Jensen, T Duane 835 N Main St Bountiful, UT 84010 E-mail: tdjgrace@aol.com	801-298-5268 2E	Jessen, Arne K (RT) 46256 Beaver Dam Rd Cleveland, MN 56017-9752	507-931-6408 3F	Johansson, Paul S 1103 School St Elk River, MN 55330-1393 E-mail: paul.johansson@cielriver.org	763-441-2383 3G
Jensen, Wolkom A 8501 Wendell Dr Alexandria, VA 22308 E-mail: waj_8501@hotmail.com	703-799-6404 8G	Jessen, Richard N (RT) 3177 4th Ave Oxford, WI 53952 E-mail: rjessen@ecunet.org	608-586-5852 4A	Johns, Danette E Western Iowa Synod PO Box 577 Storm Lake, IA 50588-0577	712-732-4968 5E
Jenson, Dale T PO Box 43 Persia, IA 51563-0043 E-mail: djenson@fmctc.com	712-488-2245 5E	Jessiman, Martin P 19 Hilliard St No 4 Atlanta, GA 30312	9C	Johns, Daniel L 116 Adams Ave Eveleth, MN 55734	218-744-2694 3E
Jenson, Faith R Immanuel Lutheran Church RR1Box 1750 Cushing, OK 74023	918-225-0839 4C	Jetty, Ronald K PO Box 658 Sunnyside, WA 98944-0658 E-mail: oselc@ecunet.org	509-837-4550 1D	Johns, Heidi J 7701 N Green Bay Rd Milwaukee, WI 53209-1750 E-mail: heidjoy@juno.com	414-352-1160 5J
Jenson, James A (RT) 3011 Linden Dr New Brighton, MN 55112-8403 E-mail: jimjenson@comcast.net	651-636-3951 3H	Jetto, Kenneth R 57 S Broadway Red Hook, NY 12571-1721	914-758-0151 7C	Johns, J Samuel (RT) 2818 Mayfield Dr San Antonio, TX 78217-3925	210-654-1546 4E
Jenson, Janice C 1732 Halderberg Trl Berne, NY 12023 E-mail: pastorjanj@aalweb.net	518-872-9483 7D	Jetty, John G (RT) 26001 S Eastlake Dr Sun Laker, AZ 85248-6893	480-895-0694 2D	Johna, Mark D 2220 Yorkshire Dr Cedar Falls, IA 50613 E-mail: mjohna@ecunet.org	319-268-4902 5F
Jenson, Lawrence C (RT) PO Box 71 Clifton, TX 76634-0071	254-675-8969 4D	Jewetta, Carol P 5650 W Quincy Ave Unit 2 Denver, CO 80235-3026	2E	Johns, Paul A 218 W Hanover Pl Mount Prospect, IL 60065 E-mail: loc60005@sharegodslove.org	847-255-1360 5A
Jenson, Neale O (RT) 309 S Home St Duncanville, TX 75116-4519	972-283-2118 4D	Jewell, Barbara B PO Box 2 Jeffers, MN 56145-0002 E-mail: beckstro@rcnet.org	507-628-4683 3F	Johns, Theodore C (RT) 100 Harbor Dr San Diego, CA 92101 E-mail: tedmarlattjohns@aol.com	619-287-1369 2C
Jenson, Robert W Princeton Theo Sem CN821 64 Mercer St Princeton, NJ 08542-0803	609-921-8300 8D	Jewell, Eugene W (RT) 3097 Fort Jim Rd Placerville, CA 95687-9022 E-mail: farmergene@innercity.com	530-626-3882 2A	Johnsen, David J 5500 Francis Ave Chino, CA 91710-1913 E-mail: revdjohnsen@yahoo.com	909-627-1433 2C
Jepsen, Gary R 10510 136th St E Puyallup, WA 98374-3081 E-mail: grjepsen@juno.com	253-848-3680 1C	Jewell, Karen I 1100 E Murdock Ave Oshkosh, WI 54901-2432 E-mail: standrewsosh@ecure.com	920-235-6616 5I	Johnsen, Paul C (RT) 6591 Rennrick Cir Huntington Beach, CA 92647	714-842-1171 2C
Jepson, Leonard M 16495 Ireland Rd Mishawaka, IN 46544-6523	219-255-4234 6C	Jewell, Nancy L (RT) 1262 Aspen Trl NW Baudette, MN 56623-8836	218-634-3178 3D	Johnsen, Paul T 16 Glenwood Rd Glen Head, NY 11545 E-mail: pjatkk@aol.com	516-876-4540 7C
Jerde, Sylvia A PO Box 186 Mentor, MN 56736-0188	218-945-6080 3D	Jewell, Sandra J PO Box 391 Kankakee, IL 60901-0391 E-mail: msrev2@juno.com	815-933-3271 5C	Johnshoy, Arthur H (RT) 3904 Kris Dr Sioux Falls, SD 57103 E-mail: velart@aol.com	3C
Jeremleh, Roy L 512 S Bernard St Spokane, WA 99204-2512 E-mail: rjh@worldnet.att.net	509-624-9233 1D	Jiang, Franklin X Gettysburg Retirement Ctr 794 Hill Dr Gettysburg, PA 17325	717-334-8204 8D	Johnshoy, Ralph E (RT) 3701 E Peony Pl No 205 Sioux Falls, SD 57103-2366	605-339-0262 3C
Jerge, James N 2311 George Urban Blvd Depew, NY 14043 E-mail: pj@popelca.org	716-685-2216 7D	Jimenez, Manuel F La Cuesta Apt 61 Villa De Buena Vista Val Norte Tenenife Islas Canarias, SPAIN	9F	Johnson, A R Herbert (RT) 2235 Decco Dr Lemon Grove, CA 91945-3826	619-463-4665 2C
Jerge, Marie C Upstate New York Synod 890 E Brighton Ave Syracuse, NY 13205-2542 E-mail: marie.c.jerge@ecunet.org	315-446-2502 7D	Jirousek, Dale L PO Box 115 South Sioux City, NE 68776-0115	402-494-5481 4A	Johnson, A Wallace (RT) 604 Waterline Loop Camano Island, WA 98282-7522	360-387-8736 1B
Jergenson, Conrad S (RT) 5230 40th Ave S Minneapolis, MN 55417	612-729-7839 3G	Jobman, Richard L (RT) 821 Richmond Ave Hastings, NE 68901	402-462-2368 4A	Johnson, Alan F (RT) 48021 216th Pl McGregor, MN 55760 E-mail: pastoralanr@hgtmail.com	218-426-4957 3E
Jerke, Larry L PO Box 687 Parker, SD 57053-0667 E-mail: ljerke@yahoo.com	605-297-4417 3C	Jodock, Darrell H 1600 Riverview Rd St Peter, MN 56082	507-931-6290 3F	Johnson, Allan E PO Box 116 Gibson, MN 55335-0116 E-mail: allan.e.johnson@ecunet.org	507-834-6108 3F
Jerpseth, James G 7250 Eckstrom Ave San Diego, CA 92111-3427 E-mail: KarlaJames@unical.com	858-278-5556 2C	Joecks, Carl E 26 S Forkland Rd Maple Shade, NJ 08052 E-mail: htic@snip.net	856-779-1612 7A	Johnson, Alton O (RT) 2379 Henryanna Ave Idaho Falls, ID 83404-8013	3A
Jersild, Karen M 12 Carleton Pl Bristol, CT 06010	860-584-0646 7B	Johannes, Allen B (RT) PO Box 956 Meridian, TX 76665-0956 E-mail: abelj@htcomp.net	254-435-2606 4D	Johnson, Armon O Jr (RT) 747 B Fairview Ave Arcadia, CA 91007 E-mail: oviero@msn.com	626-574-9550 2B
Jersild, Paul T (RT) 815 Botetourt Gardens Norfolk, VA 23507	803-754-3282 9A	Johannes, Nicholas A W10073 Stroka Ln Crivitz, WI 54114 E-mail: nickjudjoh@new.rr.com	715-854-7668 5I	Johnson, Anna-Karl J 2255 N Lawndale Ave Chicago, IL 60647	773-782-9022 5A
Jersild, Seth J 1125 Stafford Ave Bristol, CT 06010-3261 E-mail: CTJersids@juno.com	203-583-5809 7B	Johnson, John L (RT) 30 Susanne Dr West Milton, OH 45383	937-698-6477 6F	Johnson, Anton PS (RT) 1207 SW 26th Albany, OR 97321-7549	541-926-4668 1E
Jeske, Mark W 2850 Freysville Rd Red Lion, PA 17356	717-244-3112 8D	Johnson, David H 5805 Cahalan Ave San Jose, CA 95123 E-mail: PastorDJohanson@aol.com	408-225-3565 2A	Johnson, Arthur W (RT) 39212 County Highway 1 Fitchville, MN 56576-9537	218-495-2351 3D
Jeske, Richard L 4805 W 87th St Shawnee Mission, KS 66208-1498 E-mail: jcfai@aol.com	913-722-3515 4B	Johnson, Ted A 1018 Wisconsin St Stevens Point, WI 54481-4569 E-mail: padreHope@wirural.com	715-344-1387 5I	Johnson, Barbara W 1101 SW Wilmar Ave Wilmar, MN 56201	320-235-4441 3F
Jesse, Duane A 490 N High St Cortland, OH 44410 E-mail: pastor.jesse@poplc.com	330-637-4994 6E	Johnson, Winfield H (RT) 700 W Fabryan Pky Apt 235C Batavia, IL 60510-1256	630-879-4454 5A	Johnson, Benjamin A (RT) 1628 13th Ave SE St Cloud, MN 56304	320-202-0259 3F
		Johansson, Daniel K 8500 Bergenline Ave West New York, NJ 07093-1698 E-mail: johanssond@aol.com	201-861-1889 7A	Johnson, Bernard W (RT) 28710 Tiger St NW Zimmerman, MN 55398-8538	3E



<b>Johnson, Blaine L</b> 1903 Croton Rd Melbourne, FL 32935 E-mail: sainttimothychurch@earthlink.net	321-259-3443 9E	<b>Johnson, Darin N</b> 495 Florida Rd Durango, CO 81301 E-mail: pastordarin@ctkdurango.org	970-247-5310 2E	<b>Johnson, Elisabeth A</b> 605 S 5th St Stilwater, MN 55082-4313 E-mail: bjohanson@stpaulic.org	651-439-5970 3H
<b>Johnson, Brian T</b> Gustavus Adolphus College 800 W College Ave St Peter, MN 56082	507-933-7446 3F	<b>Johnson, David E</b> 800 S Tarlani Trl Venice, FL 34285-3621 E-mail: djohn@eot.com	941-488-4942 9E	<b>Johnson, Elizabeth R</b> PO Box 501 Wakonda, SD 57073-0501	605-267-2625 3C
<b>Johnson, Bruce A</b> 1700 Foothill Blvd La Canada, CA 91011-2921 E-mail: brucej864@cs.com	818-790-1951 2B	<b>Johnson, David G (RT)</b> 1701 Silver Creek Cir Sioux Falls, SD 57106-3324 E-mail: cknapp@ricsf.org	605-361-8187 3C	<b>Johnson, Elmer J (RT)</b> PO Box 24 Cropsey, IL 61731-0024	309-377-2591 5C
<b>Johnson, Bruce E</b> 2530 SE 19th Pl Homestead, FL 33035 E-mail: salt@gzinc.com	305-230-1091 9E	<b>Johnson, David K</b> 2900 Broadway Fargo, ND 58102-1489 E-mail: dkjargo@yahoo.com	701-235-8629 3B	<b>Johnson, Erick A</b> 1505 W Michigan Ave Jackson, MI 49202 E-mail: immanuel2@moderpool.com	517-782-6081 8B
<b>Johnson, C Richard (RT)</b> 989 Solar Ply Neenah, WI 54956-1355	920-725-1489 5I	<b>Johnson, David L</b> 1700 5th Ave N Devils Lake, ND 58301-1926 E-mail: peace@gondtc.com	701-682-3565 3B	<b>Johnson, Erik E</b> PO Box 37 Edmore, ND 58330-0037 E-mail: erik@clergy.net	701-644-2486 3B
<b>Johnson, Carl A</b> 218 N Jefferson St Kittanning, PA 16201 E-mail: stjohns@arm-tek.net	412-548-2051 8B	<b>Johnson, David L (RT)</b> 1022 16th Ave SE Minneapolis, MN 55414	651-331-6917 3G	<b>Johnson, Ernest M (RT)</b> 50026 290th St Austin, MN 55912	3I
<b>Johnson, Carl L (RT)</b> 524 70th St Kenosha, WI 53143	262-605-4830 5J	<b>Johnson, David L (RT)</b> 31 S Duke St Lancaster, PA 17602-3593 E-mail: dlj@trinitylancaster.org	717-397-2734 8D	<b>Johnson, Ernest R (RT)</b> 21 SW Creekside Ln Apt H Chehalis, WA 98532-8781	1C
<b>Johnson, Cecil M (RT)</b> 1500 7th St S Apt 110 Moorhead, MN 56560-3410	218-236-5516 3D	<b>Johnson, David P (RT)</b> 807 Lakeshore Dr Rice Lake, WI 54868 E-mail: djohns11@tznat.com	715-736-0423 5H	<b>Johnson, Ethar A (RT)</b> 215 W Lexington Eau Claire, WI 54701	715-875-4571 5H
<b>Johnson, Chad D</b> 5607 Gher Rd NE Vancouver, WA 98662-6152 E-mail: peace-ful2@attbi.com	360-892-7160 1C	<b>Johnson, Dean E</b> 1500 NW Country Cjubi Dr Willmar, MN 56201 E-mail: sendeanjohnson@hotmail.com	612-235-6815 3F	<b>Johnson, Evelyn J</b> PO Box 658 Hill City, SD 57745-0658 E-mail: edevelyn@hills.net	605-574-4342 3C
<b>Johnson, Charles D</b> 226 N Cedar St Monticello, IA 52310-1509 E-mail: tikirev@hotmail.com	319-465-3262 5D	<b>Johnson, Dennis A</b> 2770 18th Ave Marion, IA 52302-1808 E-mail: krdennis@qwest.net	319-377-4689 5D	<b>Johnson, F Craig</b> 15029 2nd St NE Aurora, OR 97002 E-mail: ckjohnson@web-ster.com	503-678-5135 1E
<b>Johnson, Charles L E</b> 3008 Legend Ln Grand Forks, ND 58201-8224 E-mail: pbudj@hotmail.com	701-746-5822 3D	<b>Johnson, Dennis C</b> 2135 Weston St La Crosse, WI 54601-9984 E-mail: dclairjohn@msn.com	608-788-0242 5L	<b>Johnson, Felice A</b> 9551 Stanley Ln Tamarac, FL 33321	954-718-5919 9E
<b>Johnson, Cheri M</b> 5975 N 40th St Milwaukee, WI 53209-3996 E-mail: jchme@excepc.com	414-466-3189 5J	<b>Johnson, Dennis J (RT)</b> 1235 Yale Pl No 1605 Minneapolis, MN 55403-1948 E-mail: djohnso4@gustavus.edu	608-788-0242 5L	<b>Johnson, Francis W (RT)</b> 606 Yorkshire Dr Washington, IL 61571	309-444-2430 5C
<b>Johnson, Cheryl L</b> 123 E Blackwell St Dover, NJ 07801 E-mail: TLCDOvernj@worldnet.att.net	973-366-2821 7A	<b>Johnson, Diane C</b> 1937 S 50th Ave Cicero, IL 60804 E-mail: dianej@megsnet.net	608-788-0242 5L	<b>Johnson, G Duane (RT)</b> 122 Noweta Pl Lake Kiowa, TX 76240	940-685-5308 4D
<b>Johnson, Chester L (RT)</b> 26733 Bristol Ct Kent, WA 98032	262-639-2913 5J	<b>Johnson, Donald A (RT)</b> 3544 Erie St Racine, WI 53402-3516	608-656-5382 5A	<b>Johnson, Garret M</b> 311 Uniondale Ave Uniondale, NY 11553-1609 E-mail: revgmgrace@aol.com	516-489-2162 7C
<b>Johnson, Christopher L</b> 1308 Coach Rd Reidsville, NC 27320 E-mail: cjohanson@northstate.net	336-349-6278 9B	<b>Johnson, Donald C (RT)</b> 2125 Appalachian St Duluth, MN 55811	262-639-2913 5J	<b>Johnson, Gary D</b> 12012 W North Ave Wauwatosa, WI 53226 E-mail: gjohanson@mtzionlutheran.org	414-258-0456 5J
<b>Johnson, Cindi B</b> 1410 Carling Dr Apt 215 St Paul, MN 55108 E-mail: cbjohanson@unitedseminary-mn.org	651-844-7697 3H	<b>Johnson, Donald D (RT)</b> 418 Golf Course Pky Davenport, FL 33837-4519 E-mail: drdonj@strato.net	218-722-7032 3E	<b>Johnson, Gary E</b> 4853 Wellington Ct Eagan, MN 55122-2766	651-405-8238 3H
<b>Johnson, Clair E (RT)</b> 605 S 7th St St Peter, MN 56082	507-931-2288 3F	<b>Johnson, Donald E (RT)</b> 512 Leisure Acres Dr Sparta, MI 49345	218-722-7032 3E	<b>Johnson, Gary L</b> 505 N Main Ave Thief River Falls, MN 56701-1996 E-mail: garyzion@mmcable.net	218-681-3296 3D
<b>Johnson, Clifford M (RT)</b> 9500 Collegeview Rd Apt 302 Minneapolis, MN 55437	612-870-3610 3G	<b>Johnson, Donald K (RT)</b> 45-320 Kahiko St Kaneohe, HI 96744	616-887-2074 6B	<b>Johnson, Gary L</b> Cedar Valley PO Box 2880 Waterloo, IA 50704-2880	319-272-2002 5F
<b>Johnson, Constant R (RT)</b> 747 Bateman Galesburg, IL 61401	309-343-6526 5B	<b>Johnson, Douglas E</b> 4089 Bahn Ave York, PA 17404 E-mail: prchr@aol.com	616-887-2074 6B	<b>Johnson, George L</b> 7860 Southside Blvd Jacksonville, FL 32258 E-mail: prglj@aol.com	904-841-8385 9E
<b>Johnson, Craig E</b> Minneapolis Area Synod 122 W Franklin Ave Ste 600 Minneapolis, MN 55404-2474 E-mail: craig.johnson@ecunet.org	612-870-3610 3G	<b>Johnson, Douglas J</b> PO Box 391 Florence, WI 54121-0391 E-mail: djohnson@netnet.net	717-792-4760 8D	<b>Johnson, George S (RT)</b> 779 Fulton Rd San Marcos, CA 92069 E-mail: SeverinElaine@aol.com	760-471-7852 2C
<b>Johnson, Curtis G (RT)</b> Route 1 Box 196 Bayfield, WI 54814 E-mail: goodeart@cheqnet.net	715-779-5564 5H	<b>Johnson, Douglas L</b> 2336 Freepport Rd Rockton, IL 61072-1818	715-528-4458 5G	<b>Johnson, Gerard F M</b> 3308 Applegate Ct Hamdon, VA 22071 E-mail: pastorgerry@comcast.net	703-620-4591 8G
<b>Johnson, Curtis H (RT)</b> 602 7 1/2 St Cir NW Kasson, MN 55944 E-mail: curtessj@kmtel.com	507-634-6951 3I	<b>Johnson, Douglas W (RT)</b> 18 Stockwood Rd Asheville, NC 28803	615-624-2115 5B	<b>Johnson, Glenn E (RT)</b> 2013 Halteman Ave Santa Cruz, CA 95062	2A
<b>Johnson, Dale B (RT)</b> 2157 Tiger Links Dr Henderson, NV 89012	702-614-8290 2D	<b>Johnson, Earl D</b> 24795 470th Ave Dell Rapids, SD 57022-5219 E-mail: bentonlca@eastplains.net	828-274-4053 9B	<b>Johnson, Gordon L (RT)</b> 130 Curry Pt Dadeville, AL 36853-5722	205-825-0761 9D
<b>Johnson, Dan R</b> 766 Westmore Rd Davis, IL 61019-9527 E-mail: drj53@aeroinc.net	815-248-4549 5B	<b>Johnson, Ekdred P (RT)</b> PO Box 238 Turtle Lake, ND 58575-0238	605-529-5486 3C	<b>Johnson, Gregory P</b> PO Box 37 Tea, SD 57064-0037 E-mail: famjohn@svic.com	605-498-2343 3C

ORDAINED MINISTERS

Johnson, H William (RT) 8506 Abby Ln Myrtle Beach, SC 29572-3511	843-497-9945 9C	Johnson, K Christian PO Box 258 St James, MN 56081-0288	507-375-3472 3F	Johnson, M Luther PO Box 97 Donnelly, MN 56235-0097	202-249-3211 3F
Johnson, Harold A (RT) 721 Eastdale Dr Fort Collins, CO 80524-3428	970-416-7904 2E	Johnson, K Roger (RT) PO Box 563 Brandon, SD 57005-0563	3C	Johnson, Manuel D (RT) 28442 County 37 La Porte, MN 56461	218-224-3351 3G
Johnson, Harvey M (RT) 2577 Heritage Dr Mendota Heights, MN 55120-1737	651-454-0618 3H	Johnson, Kapp L 15960 Chatsworth St Granada Hills, CA 91344 E-mail: PastorKapp@earthlink.net	818-891-1759 2B	Johnson, Margaret S PO Box 535 Eagle River, WI 54521-0535 E-mail: margaret.johnson43@verizon.net	715-479-9263 5G
Johnson, Helen M E4577 State Highway 82 Viroqua, WI 54685 E-mail: wpralho@mwv.net	608-875-3211 5L	Johnson, Karen L 1275 6th Ave Cumberland, WI 54829-9102	715-822-3721 5H	Johnson, Mark C (RT) 4532 Peoples Rd Oak Ridge, NC 27310 E-mail: m-wjohnson@worldnet.att.net	336-669-0543 9B
Johnson, Henry K (RT) 128 S 2nd St McConnellsburg, PA 17233	8D	Johnson, Karl E 4444 S State Highway 237 Round Top, TX 78954 E-mail: sharedmn@cvtv.net	979-249-3155 4F	Johnson, Mark E 500 W 3rd St Northfield, MN 55057-1717 E-mail: mjohnson@stjohns-elca.org	507-645-4429 3I
Johnson, Herbert N Jr (RT) 850 Mount Champion Dr Livermore, CO 80536	4B	Johnson, Kay L Odyssey HealthCare of San Antonio 4415 Piedras Dr W Ste 205 San Antonio, TX 78228-1838	210-733-1212 4E	Johnson, Mark K 1820 E Highland Ave San Bernardino, CA 92404-4620 E-mail: halutheran@aol.com	909-882-2961 2C
Johnson, Herbert N Sr (RT) 321 N Chestnut St Lindsborg, KS 67456-1999	4B	Johnson, Keith D PO Box 187 Johnson Creek, WI 53038-0187 E-mail: stjohnlutheran@gdinet.com	920-699-2471 5K	Johnson, Mark R PO Box 777 Mount Vernon, WA 98273-0777	360-424-6832 1B
Johnson, I Murray (RT) 10517 Bright Angel Cir Sun City, AZ 85351-2243	623-972-3380 2D	Johnson, Keith P (RT) 3135 Shady Dell Ln - D3-101 Melbourne, FL 32935-6264	407-259-1452 9E	Johnson, Mark R 1620 S Stagecoach Ln Fallbrook, CA 92028-4467 E-mail: ctickpastors@tbb.com	760-728-3256 2C
Johnson, J B PO Box 1218 Wattford City, ND 58854-1218	701-842-4023 3A	Johnson, Kenneth E 5465 S Hyde Park Blvd Apt 3 Chicago, IL 60615-5801	773-363-1759 5A	Johnson, Mark S 148 S Chestnut St Belle Plaine, MN 56011	952-973-6492 3G
Johnson, James E PO Box 28948 Spokane, WA 99228-8948 E-mail: johnson@gntech.net	509-467-5256 1D	Johnson, Kenneth L 504 S Westledge Ave Kalamazoo, MI 49007-5054 E-mail: prken@net-link.net	269-344-6181 6B	Johnson, Marian M (RT) 12732 Villa Beach Rd Villard, MN 56385	920-554-2422 3F
Johnson, James H PO Box 123 Tilleda, WI 54978-0123	715-787-3367 5I	Johnson, Kenneth R 1521 Mathews Ave Manhattan Beach, CA 90266-7110	310-798-7130 2B	Johnson, Marshall D (RT) 5413 Morgan Ave S Minneapolis, MN 55419	612-925-3574 3G
Johnson, James L 4036 Thomas Jefferson Dr Virginia Beach, VA 23452-1913	1F	Johnson, Kent D 1509 King St La Crosse, WI 54601	608-784-9335 5L	Johnson, Marvin D (RT) 4711 Augustana Dr Rockford, IL 61107	815-397-0691 5B
Johnson, James M 100 W Rollin St Edgerton, WI 53534-1824 E-mail: revjimjohnson@hotmail.com	608-884-9418 5K	Johnson, Kent L (RT) 354 W Charlotte River Falls, WI 54022	715-425-8368 3D	Johnson, Mary K PO Box 185 Plaza, ND 58771-0185 E-mail: maryandbill@restel.net	701-497-3380 3A
Johnson, Janice J PO Box 190 Cory, CO 81414-0190 E-mail: birdarjan@hotmail.com	970-835-3667 2E	Johnson, Kiril I 6355 10th St N Oakdale, MN 55128-1805 E-mail: pastorkir@holycrosslc.org	651-739-0643 3H	Johnson, Maxwell E Dept of Theology Univ of Notre Dame Notre Dame, IN 46558	574-631-4118 6C
Johnson, Jay A PO Box 8123 Mirpir Dhaka 1216, BANGLADESH	309-838-7912 5C	Johnson, Kristina N 6001 NC 81 N Gibsonville, NC 27249 E-mail: Kristina@netpath.net	336-449-7421 9B	Johnson, Melvin L (RT) 1363 Silverwood Dr Woodbury, NC 55125 E-mail: melnma@yahoo.com	851-501-8892 3H
Johnson, Jeffrey A Lutheran Church of Guam 787 W Marine Dr Hagatna 96910, GUAM	671-477-8595 2D	Johnson, Larry C Trinity Luth Church PO Box 399 Stillwater, MN 55082-0399 E-mail: larcjohn@aol.com	651-439-7400 3H	Johnson, Merton R (RT) 4230 Terrabella Way Oakland, CA 94619	510-839-3774 2A
Johnson, Jeffrey L PO Box L Park River, ND 58270 E-mail: jlj@stellamet.com	701-284-6197 3B	Johnson, Larry D 2901 31st Ave NE Minneapolis, MN 55418	651-331-7844 3G	Johnson, Michael C 1603 Mooresfield Rd Springfield, OH 45503 E-mail: mjohnson22@woh.r.com	513-398-4134 6F
Johnson, Jeffrey L 107 Concord Rd Wayland, MA 01778 E-mail: peacecl@aol.com	508-358-7110 7B	Johnson, Larry H T 152 W Sidle Thousand Oaks, CA 91360-3243 E-mail: lhtj38@hotmail.com	805-495-5479 2B	Johnson, Milton D 24124 220th St Sumner, IA 50674-7585	563-429-3831 5F
Johnson, John H (RT) 623 Forest Ave Oak Park, IL 60302-1709	5A	Johnson, Larry L 1734 Williamsbridge Rd Bronx, NY 10461 E-mail: lljohnson9@juno.com	718-792-5665 7C	Johnson, Montgomery A 1500 W Elm Dale Ave Chicago, IL 60660-2494 E-mail: revmonte@prodigy.net	773-743-1820 5A
Johnson, John L (RT) 4185 Hilltop Pt Apt 106 Eagan, MN 55123-1457	651-406-8311 3H	Johnson, LaVern L (RT) PO Box 28 Malden, IL 61337-0028	815-643-2002 5B	Johnson, Morris M (RT) 179 McKnight Rd N Apt 301 St Paul, MN 55119-6634 E-mail: mmmjohnstp@aol.com	651-209-5175 3H
Johnson, John W Jr (RT) 322 Broad St Mount Holly, NJ 08060	609-281-6551 7A	Johnson, Leland M (RT) 3118 Weonah Pl Minneapolis, MN 55417-1455	612-729-0594 3G	Johnson, Neal S (RT) 114 Erin Dr Kerrville, TX 78028	830-865-1956 4E
Johnson, Joy M 438 N Roy St St Paul, MN 55104-3808	651-646-8549 3H	Johnson, Leonard N (RT) 7892 Enwill Rd Cicero, NY 13039 E-mail: redlenj@aol.com	315-458-5094 7D	Johnson, Nils Jr (RT) 8 Curtis Rd Kutztown, PA 19530 E-mail: cyslin@msn.com	610-683-6088 7E
Johnson, Judeen O (RT) 1527 Sioux Trl Brookings, SD 57006 E-mail: jjnorsk@tctel.com	605-693-3880 3C	Johnson, Lester C (RT) 21706 S Henry Rd Escalon, CA 95320	2A	Johnson, Norma E (RT) 497 Hemingway Ter Fort Pierce, FL 34982 E-mail: normanel@bellsouth.net	772-429-1316 8E
Johnson, Judith A 816 E Clark St Vermillion, SD 57069-2599 E-mail: judy@trinityvermillion.org	605-624-4442 3C	Johnson, Luther E (RT) 132 Village Dr Boyetown, PA 19512	610-369-5986 7F	Johnson, O Franklin (RT) 1802 Grandview Ave Portsmouth, OH 45662-3142	614-353-8838 6F
Johnson, Julie Nelson 5208 73rd St SW Fargo, ND 58104-5738	3A	Johnson, Luther M (RT) 3403 S Ivanhoe Way Denver, CO 80222	303-692-9257 2E	Johnson, Oliver E (RT) 808 11th Ave NW Waverly, IA 50677-1420	319-352-2118 5F
Johnson, Justin M 4301 Mount Read Blvd Rochester, NY 14616 E-mail: pastorjohnson@messiahlutheranchurch.net	585-865-1866 7D				

Johnson, Oscar E (RT) 3352 Hanover Ct Iowa City, IA 52245	5D	Johnson, Richard W 1313 N Mill St Naperville, IL 60563 E-mail: rsk@eol.com	630-355-1330 5A	Johnson, Thomas H 11217 Kenworth Ln Lakeville, MN 55044-8426	952-435-7483 3H
Johnson, P T Calvin (RT) 1415 Old Post Rd Marstons Mills, MA 02648-1806	7B	Johnson, Robert A 4405 Yorkshire Detroit, MI 48224	6A	Johnson, Thomas K 1359 E Covina Blvd Covina, CA 91724-1501 E-mail: drthornj@aol.com	818-331-6566 2B
Johnson, Patricia E (RT) 316 Bougainvillea Cir Parrish, FL 34219 E-mail: jt_pj@msn.com	9E	Johnson, Robert C 2315 I St Omaha, NE 68107-1814	402-733-5881 4A	Johnson, Timothy A PO Box 39 Horace, ND 58046-0039 E-mail: tsjohnson@att.net	701-282-0459 3B
Johnson, Patricia F (RT) 61 Bougainvillea Dr Apt B DeBary, FL 32713-2401	386-668-8433 9E	Johnson, Robert C 5917 N Nina Ave Chicago, IL 60631	773-631-2860 5A	Johnson, Timothy D 15915 Excelsior Blvd Minnetonka, MN 55345-5499 E-mail: tim.johnson@allsaintsmtka.org	952-934-3550 3G
Johnson, Patricia H (RT) 80 Katydid Ln Hanson, MA 02341-1705	781-293-3651 7B	Johnson, Robert D (RT) 7501 W 77th St Chaska, MN 55318-9611 E-mail: lparish@willmar.com	952-470-6253 3F	Johnson, Timothy G 1601 4th Ave S Anoka, MN 55303-2491 E-mail: tgjohnson@zionanoka.org	763-421-4658 3G
Johnson, Paul E (RT) 3007 Belmont Ave Roswell, NM 88201 E-mail: pjpreacher@aol.com	505-623-1754 2D	Johnson, Robert E (RT) 5925 Longdin Rd Ferndale, WA 98248 E-mail: jlukeyrj@attbi.com	360-384-1415 1B	Johnson, Vera A 3920 N Victoria St Shoreview, MN 55126-2908 E-mail: pastorvera@shepherdshoreview.org	651-483-5419 3H
Johnson, Paul E 364 E Water St Galesburg, IL 61401-4869	309-343-3176 5B	Johnson, Robert E (RT) 903 Knollwood Ct Stillwater, MN 55082-5413	651-430-1634 3H	Johnson, Victor N (RT) PO Box 417 Wall Lake, IA 51466-0417 E-mail: hofey@netins.net	712-664-2066 5E
Johnson, Paul G (RT) 115 Copperwood Dr Stoughton, MA 02072	781-341-1525 7B	Johnson, Robert E 615 Viewland Dr Yorktown Heights, NY 10588	914-962-9510 7C	Johnson, Virgil O (RT) 2804 W 31st St Sioux Falls, SD 57105 E-mail: vjohnson@dakota.net	605-332-5812 3C
Johnson, Paul L PO Box 1597 Santa Rosa Beach, FL 32459-1597 E-mail: pljwogs@bsc.net	850-287-3454 9E	Johnson, Robert J (RT) PO Box 248 Stony Ridge, OH 43463-0248 E-mail: johnson@wcn.net.org	60	Johnson, Virginia E 716 3rd Ave SE Quincy, WA 98848-1599 E-mail: etpaul@televar.com	509-787-2824 1D
Johnson, Paul R RR 1 Box 30 Whalan, MN 55949-9409	507-467-3318 3I	Johnson, Robert L (RT) 1613 Scarborough Dr Fort Collins, CO 80526	303-482-8425 2E	Johnson, W Carol PO Box 123 Tilleda, WI 54978-0123	715-787-3367 5I
Johnson, Peter C 813 Bay Rd Webster, NY 14580 E-mail: stmartinpastor@familyvoic.com	585-671-1899 7D	Johnson, Robert M (RT) 632 Edgewater Dr Apt 532 Dunedin, FL 34698 E-mail: jmrzz@jil.net	727-738-0632 9E	Johnson, W Stephen PO Box 807 Goose Creek, SC 29445-0807 E-mail: pastorj@dycon.com	843-553-4175 9C
Johnson, Phillip A PO Box 89 Lake Park, MN 58554-0089 E-mail: lpl@koretel.net	213-238-5823 3D	Johnson, Robert R (RT) 4419 140th Ave SE Bellevue, WA 98006	425-747-8205 1C	Johnson, Waldo S (RT) 909 Augusta Ave Wausau, WI 54403	715-849-4463 5I
Johnson, Phillip R EECMY-MYS PO Box 1247 Addis Ababa, ETHIOPIA	3H	Johnson, Roberta A (RT) 2723 Oak St #214 Brainerd, MN 56401-3818	218-829-9709 3D	Johnson, Walter F (RT) 4812 Sherburne Dr Bloomington, IN 47404-1218 E-mail: WF.Johnson@cs.com	812-876-5891 6C
Johnson, Phillip M 440-8 Hoboken Ave Jersey City, NJ 07306 E-mail: pmjsts@msn.com	201-963-5518 7A	Johnson, Roger A (RT) 7 Appleby Rd Wellesley, MA 02482 E-mail: rjohnson@wellesley.edu	781-235-7833 7B	Johnson, Wilbert J O (RT) 291 N Summit Amery, WI 54001	5H
Johnson, R William 8405 Aha Ave SW Lakewood, WA 98498-3613 E-mail: rwmwonda@aol.com	253-582-8502 1C	Johnson, Roger H PO Box 322 Henning, MN 56551-0322 E-mail: mjohns@arvig.net	218-583-2786 3D	Johnson, William B (RT) 2121 Oak Creek Dr Sherman, TX 75092-2335 E-mail: murbill@earthlink.net	903-893-2502 4D
Johnson, Randall D 628 W 5th St Red Wing, MN 55066-2457 E-mail: randyj@redwing.net	651-388-3583 3I	Johnson, Roger S (RT) 14643 Tumbleweed Ln Royal Oaks, CA 95076	831-728-4825 2A	Johnson, William L (RT) 168 Mindora Dr Akron, OH 44319-4458	330-644-3518 6E
Johnson, Raymond G 242 Wildwood Ave Birchwood, MN 55110-9330 E-mail: rayjarts@aol.com	651-762-4084 3G	Johnson, Ronald K 2730 E 31st St Minneapolis, MN 55406 E-mail: office@hilempls.org	612-729-8358 3G	Johnson, William M Sr (RT) 9115 Lingrove Rd Brooksville, FL 34613	352-597-7558 9E
Johnson, Raymond W II (RT) PO Box 148C Cody, WY 82414	307-587-6540 1F	Johnson, Ronald N (RT) 113 Havenridge Cir Fairfield Glade, TN 38558-8424	6A	Johnson, Winfield V (RT) 28143 303rd Pl Aitkin, MN 56431	3E
Johnson, Regina 11111 Whittier St Detroit, MI 48224-2417 E-mail: nlccprj@aol.com	313-371-2600 6A	Johnson, Roy T Tacoma Luth Home 1301 N Highlands Pky Tacoma, WA 98406	253-752-7112 1C	Johnson Wrege, Jennifer Northern Great Lakes Synod 1029 N 3rd St Marquette, MI 49855-3588 E-mail: jenjohn@nglsynod.org	906-228-2300 5G
Johnson, Renae E Tabitha Health Care Service 4720 Randolph St Lincoln, NE 68510 E-mail: remsre@aol.com	402-483-7671 4A	Johnson, Ruth M (RT) PO Box 3924 Manchester, CT 06045-0924	860-643-5537 6C	Johnson-Aardahl, Rebecca L 1503 Hanford Ave Bismark, ND 58501-2756	701-527-4342 3A
Johnson, Richard A 2951 Chapel Valley Rd Fitchburg, WI 53711 E-mail: rallen@juno.com	608-276-7729 5K	Johnson, Scott A PO Box 206 Barrett, MN 56311-0206	320-528-2536 3D	Johnson-Bond, Gwendolyn 2167 74th Ave Philadelphia, PA 19138	215-549-7972 7F
Johnson, Richard N (RT) 1150 S Main St Apt 114 Middletown, CT 06457-5039	203-347-6222 7B	Johnson, Sonja A (RT) 1414 W Broadway Ave Spokane, WA 99201-1902	509-328-6527 1D	Johnsrud, Leroy A (RT) 14603 Kohout Rd Montfort, WI 53569-9724	608-822-4916 5K
Johnson, Richard O PO Box 1394 Grass Valley, CA 95945-1394 E-mail: roj@nccn.net	530-273-9631 2A	Johnson, Stacy K 2730 E 31st St Minneapolis, MN 55406	612-729-8358 3G	Johnstad, Rolfe S Bethany Manor 212 Lafayette Ave Story City, IA 50248	515-733-4325 5F
Johnson, Richard O (RT) 800 Johanna Ave Willmar, MN 56201	320-235-3683 3F	Johnson, Stephen B (RT) 4002 Windward Dr Tega Cay, SC 29708-8583 E-mail: sboroc@comporium.net	803-802-5368 9B	Johnstad, Ronald I (RT) PO Box 981 Emigrant, MT 59027-0981 E-mail: rjohnstad@aol.com	406-333-9003 1F
		Johnson, Steven P 2855 47th St E Inver Grove Heights, MN 55076-1138	651-451-1355 3H		

Johnston, Bruce D (RT) 2800 N Lake Shore Dr Apt 3702 Chicago, IL 60657 E-mail: bdjnj@enteract.com	773-975-9380 5A	Jones, Jennie M PO Box 948 Lake Jackson, TX 77566-0948 E-mail: christi@sat.net	979-297-2013 4F	Jones, William D 2098 West Main League City, TX 77573-3544 E-mail: wjones3101@aol.com	281-332-6847 4F
Johnston, Jane B PO Box 177 Melvin, IA 51350-0177 E-mail: prjohnst@ncn.net	712-736-2361 5E	Jones, Jimalee 1000 Quincy St Hancock, MI 49930 E-mail: jimalee@gdlch.org	906-482-2381 5G	Jones, William D PO Box 69 Middleburg, PA 17842-0069	570-837-6121 8E
Johnston, Joyce A 7029 Cade Rd Brown City, MI 48416 E-mail: prjoyce@greatlakes.net	810-346-2151 6A	Jones, John H (RT) PO Box 495 Wakonda, SD 57073-0495 E-mail: jloujones@dtgnet.com	605-267-3436 3C	Jordahl, Daniel (RT) 14222 N Bolivar Dr Sun City, AZ 85351-2839	319-382-3777 5F
Johnston, Kristin K 10001 W 58th Ave Arvada, CO 80002-2015	303-421-9930 2E	Jones, Kenneth D Sundet Grand View College 1200 Grandview Ave Des Moines, IA 50318	515-263-2800 5D	Jordahl, Leigh D (RT) 212½ Winnebago St Decorah, IA 52101-1812	519-382-3777 5F
Johnston, Lillette E 401 W 2nd St Alta, IA 51002-1007	712-284-1224 5E	Jones, Kevin T 2770 18th Ave Marion, IA 52302-1808 E-mail: korkevin@qwest.net	319-377-4689 5D	Jordahl, Paul N (RT) 100 Randall Dr Decorah, IA 52101-1155	703-772-3351 8A
Johnston, R Paul Mercy Medical Center 801 5th St Sioux City, IA 51101	712-279-2010 5E	Jones, Laurie A 2006 NW 65th St Seattle, WA 98117 E-mail: pastorlaurie@aol.com	206-784-1308 1B	Jordan, Aprille Stedfield 630 S Ave W Missoula, MT 59801 E-mail: pastorjordan@imlufchurch.org	406-549-0736 1F
Johnston, Richard W PSC 559, Box 5079 FPO, AP 96377-5079	9D	Jones, Linda J 2650 Plainfield Rd Joliet, IL 60435-1170 E-mail: gllin68@attbi.com	815-439-2320 5B	Jordan, Frederick R Holy Trinity Lutheran Church 1005 N 21st St Lafayette, IN 47904-2296 E-mail: telc-4@msn.com	765-447-4205 6C
Jole, Norman R (RT) W6924 S Silver Lake Rd Wautoma, WI 54982	920-787-3950 5I	Jones, Megan J SoulQuest Luth Church 1410 Ponce de Leon Ave NE Atlanta, GA 30307 E-mail: soulquest15@mindspring.com	404-378-4273 9D	Jordan, Kimberly A 2135 Weston St La Crosse, WI 54601-9984 E-mail: hclc@ffax.com	608-789-0242 5L
Jolivet, Mark E W3879 Highway DE Mindoro, WI 54844-0167 E-mail: mjolivet@aol.com	608-857-3474 5L	Jones, Michael S 200 N Hickory Toluca, IL 61369 E-mail: mikchriss@maxxis.com	815-452-2266 5C	Jordan, Lindsay P W6016 County Road W Holmen, WI 54636 E-mail: pastor@halfwaycreek.org	608-626-3701 5L
Jolivet, Thomas L Waldorf College 106 6th St Forest City, IA 50436 E-mail: jolivet@waldorf.edu	515-585-6130 5E	Jones, Mitchell F Jr 18354 8th Ave NW Shoreline, WA 98177-3546 E-mail: mitcherev@aol.com	206-548-4153 1B	Jordan, Paul N (RT) 374 Kline Rd Bellingham, WA 98226-7712 E-mail: eastetwon@nas.com	360-999-1369 1B
Jones, Peter M 1210 S Stephenson Ave Iron Mountain, MI 49801-4040 E-mail: pmjones@up.net	906-774-0133 5G	Jones, Paul A 130 Nittany Dr Mechanicsburg, PA 17055 E-mail: pajstpete@aol.com	717-786-2701 8D	Jordan, Phillip A (RT) 5515 N Fresno St Apt 101 Fresno, CA 93710-6080	559-439-4228 2A
Jonasen, Marvin R PO Box 82603 Kenmore, WA 98028-2603 E-mail: mjonasen1@aol.com	425-486-6977 1B	Jones, Ralph E Northwestern Pennsylvania Synod 308 Seneca St 5th Flr Oil City, PA 16301 E-mail: bishop@nwpaelca.org	814-677-5706 8A	Jordan, R Calvin Jr (RT) 61 White Pond Blvd Beaufort, SC 29902-3342	843-322-6436 9C
Joncas, Paul J 1200 S Taft Hill Rd Fort Collins, CO 80521 E-mail: paul_joncas@ecunet.org	970-482-9692 2E	Jones, Randy T 6670 Vaughn Rd Montgomery, AL 36116 E-mail: rtkjones@aol.com	334-277-4213 9D	Jordan, Timothy C 5631 Stony Lake Rd New Era, MI 49446	231-884-4059 6B
Jones, Andrew W 53 Park Ave W Mansfield, OH 44902-1698 E-mail: felccassociate@mbiznet.com	419-522-0662 6E	Jones, Ray E PO Box 143 Danville, VA 17821-0143	570-275-4428 8E	Jordan, Walter F (RT) 549 Lehman St Orville, OH 44667 E-mail: waltjordan1@zoominternet.net	330-682-7988 6E
Jones, Brian K 1313 Woodberry Dr Knoxville, TN 37912	865-261-7694 6C	Jones, Richard C (RT) 5800 Westbury Dr Enola, PA 17025-3317	717-728-3877 8D	Jordie, Elton C PO Box 308 McIntosh, MN 56556-0308	218-563-3495 3D
Jones, Daniel C Jr 114 S Genesee Ave Pontiac, MI 48341 E-mail: dcharlesjones@hotmail.com	248-332-1582 6A	Jones, Robert H PO Drawer 1109 Front Royal, VA 22630-1109 E-mail: rjones@shentel.net	703-635-5859 9A	Jorge, Thomas S (RT) 178 Ave Majoria Apt B Laguna Hills, CA 92653	949-837-0375 2C
Jones, David L 405 Ridge Ave East Pittsburgh, PA 15112 E-mail: dlamontj@aol.com	412-824-7674 7G	Jones, Robert S 14 S Main St Cottonwood, AZ 86328 E-mail: bob.jones@ecunet.org	520-634-4102 2D	Jordheim, Kjetil (RT) 1 Locust Ln New Paltz, NY 12561-2713 E-mail: jordheimy@FVI.net	845-255-9647 7C
Jones, David W 1 Winchester Ct Tabernacle, NJ 08068-9000 E-mail: rev_jones@bigfoot.com	609-268-0262 7A	Jones, Samuel Kemp 500 W Maple St Viroqua, WI 54665 E-mail: skjones@frontiernet.net	608-637-2677 5L	Jore, R David Lay Ministry Training Center 3615 Chelmsford Rd Saint Anthony Village, MN 55418	612-788-4943 3G
Jones, Douglas P 1090 Sterling Rd Herndon, VA 20170 E-mail: jones@holycrosslutheranchurch.net	703-437-1883 8G	Jones, Sandra K Northwestern Pennsylvania Synod 308 Seneca St 5th Flr Oil City, PA 16301-1378	814-677-5706 8A	Jorenby, Warren L (RT) 3025 Boone Ave N New Hope, MN 55427-2418	612-548-0091 3G
Jones, Franklin A (RT) 515 N George Mason Dr Arlington, VA 22203	703-243-3674 8G	Jones, Stephen T 5693 Star Rush Dr No 104 Melbourne, FL 32940 E-mail: pastor@megabits.net	321-259-8740 9E	Jorgensen, Craig N 4900 SW Loma Linda Dr Redmond, OR 97756 E-mail: citykid@earthlink.net	561-487-7752 3H
Jones, George M Jr (RT) 617 Byram St Reading, PA 19606	610-779-3726 7E	Jones, Stoyen G 117 Parkview Dr Landisville, PA 17538	717-898-7768 7F	Jorgensen, Hans M 1215 W Roselawn Ave Roseville, MN 55113-5998 E-mail: hjorgensen@rosevillelutheran.org	717-767-4673 8D
Jones, Gladys L 4215 Fied Ave St Louis, MO 63110	314-773-0930 4B	Jones, Thomas C 512 5th St NE Independence, IA 50644 E-mail: pastortom@indytel.com	319-334-2511 5F	Jorgensen, Janyce C 2215 Brandywine Ln York, PA 17404-1307 E-mail: jjorgensen@zionsyork.org	701-476-0093 3D
Jones, Holland H (RT) 3656 W Lakeview Dr House Springs, MO 63051	314-677-6073 4B	Jones, Vernon F (RT) 1727 Victor Ave Columbus, OH 43207	614-866-4386 6F	Jorgensen, Karen M 10 Chessey St Henniker, NH 03242	603-428-8435 7B

<b>Jorgensen, Mary L</b> 1314 E Lexington Blvd Eau Claire, WI 54701 E-mail: maryj@trinity-ec.org	715-832-6601 5H	<b>Jost, David B</b> 910 Marne Hwy Mount Holly, NJ 08060-2666 E-mail: davidxp75@yahoo.com	609-287-0740 7A	<b>Justman, James A</b> East-Central Synod of Wisconsin 16 Tri-Park Way Appleton, WI 54914-1658 E-mail: jlm,justman@ecsw.org	920-734-5381 5I
<b>Jorgensen, Philip M</b> PO Box 297 Slatter, IA 50244-0297 E-mail: pastormj@aol.com	515-685-2541 5D	<b>Josund, Julie M</b> 7002 23rd Ave NW Seattle, WA 98117-5629 E-mail: calvarylca@earthlink.net	208-783-3930 1B	<b>Juull, Lawrence R (RT)</b> 3522 S Peach Hollow Cir Pearland, TX 77584-8002	713-436-0419 4F
<b>Jorgensen, Richard E Jr</b> 11894 Susquehanna Trl S Glen Rock, PA 17327-9071 E-mail: rjorg@aol.com	717-235-1841 8D	<b>Jovaag, Arvid N (RT)</b> 53548 173rd St Austin, MN 55912	507-433-3591 3I	<b>K</b>	
<b>Jorgensen, Richard L</b> 204 2nd St NW Faribault, MN 55021-5111 E-mail: rjpastor@deskmedia.com	507-334-4389 3I	<b>Joyce, W Gordon (RT)</b> 3427 W 32nd St Erie, PA 16508	814-833-5896 8A	<b>Kaada, Virginia K</b> 188 Decker Ave Staten Island, NY 10302-2018	718-442-7224 7C
<b>Jorgenson, John A (RT)</b> 610 Forest Rd Wayne, PA 19087-2324 E-mail: agerage@attglobal.net	610-688-8554 7F	<b>Joylin, James C Jr</b> PO Box 37 Harrisburg, SD 57032-0037 E-mail: shalomc@diginet.com	605-767-5382 3C	<b>Kean, Sze (Ronnie)</b> 606 W 31st St Chicago, IL 60616 E-mail: ronniekean@yahoo.com	312-567-9077 5A
<b>Jorgenson, Larry J</b> 10830 Elmore Rd Anchorage, AK 99516-1517	907-344-4317 1A	<b>Judson, Paul E</b> PO Box 327 Longmont, CO 80501-0327 E-mail: paul.judson@firsttuth.org	303-776-2704 2E	<b>Kabele, Martin G (RT)</b> 14308 W 61st St Shawnee Mission, KS 66216	913-631-7932 4B
<b>Jorgenson, O Jerome (RT)</b> 821 Silver Hill Rd N Little Rock, AR 72118-2657	501-758-5290 4C	<b>Juell, Rodney A</b> 412 E Benton St Joliet, IL 60432 E-mail: rajuell@ycos.com	815-741-2734 5B	<b>Kabelitz, Norbert E (RT)</b> 10559 42nd Ct Clearwater, FL 34622-5403	727-572-0271 9E
<b>Jorgenson, Scott C</b> 2900 Elks Dr Las Cruces, NM 88005	505-523-4232 2E	<b>Juenger, Allen E (RT)</b> 8794 SE 140th Place Rd Summerfield, FL 34491-7952	9E	<b>Kadel, Thomas E</b> PO Box 213 Kulpeville, PA 19443-0213 E-mail: tkadel@easy-pages.com	215-256-8738 7F
<b>Jorn, Bernard C</b> 1221 Ardsley Rd Jacksonville, FL 32207-7511	904-739-0403 9E	<b>Jurgensen, Larry G</b> 9514 W Country Club Dr Sun City, AZ 85373-1726	623-815-5255 2D	<b>Kaden, Harlan R</b> 313 E Fayette St Manchester, IA 52057 E-mail: firsttu@lowwaterfcom.net	563-927-3420 5F
<b>Jorstad, David P</b> 4271 Clairemont Mesa Blvd San Diego, CA 92117-2729 E-mail: davidjorstad@unickial.com	658-273-7423 2C	<b>Juhl, John D</b> World Mission Prayer League PO Box 14424 Nairobi, KENYA	3B	<b>Kaercher, John A (RT)</b> 6 Cedar Ln Clifton Park, NY 12065-4801	518-371-3056 7D
<b>Jorstad, Larry R</b> 258 N 3rd St New Richmond, WI 54017-1112 E-mail: ricpastor1@frontiernet.net	715-246-2133 5H	<b>Julfts, Frederick J (RT)</b> 9325 Dundee Dr Portland, OR 97268	503-777-2407 2A	<b>Kaeske, Richard K (RT)</b> 4128 Kenwood Ave Gurnee, IL 60031-2721	847-263-6016 5A
<b>Jorstad, Paul R (RT)</b> 35157 Forest Ln Yucaipa, CA 92399	909-797-0072 2C	<b>Jukam, Donald C</b> PO Box 825 Poulsbo, WA 98370-0825 E-mail: prjukam@tscnet.com	360-779-2622 1C	<b>Kaffine, Helmut H (RT)</b> 524 E Locust St Bethlehem, PA 18018	610-867-7931 7E
<b>Jortack, Hilda G</b> St Mary's Hospital JOM 61 1216 2nd St SW Rochester, MN 55902 E-mail: Jortack.hilda@mayo.edu	507-255-5029 3I	<b>Juliot, Mark A</b> 4055 S Book Rd Naperville, IL 60564	630-904-3311 5B	<b>Kahl, Daniel C</b> 1800 Oakland Ave W Austin, MN 55912-1695	507-437-4516 3I
<b>Jortack, Victor E</b> 1301 Lincoln Ave SE Owatonna, MN 55068-4099	507-451-7293 3I	<b>Juliot, Virgil F (RT)</b> 111 Hillcrest Dr Geneseo, IL 61254-9256 E-mail: vjuliot@geneseo.net	309-441-6072 5B	<b>Kahl, Douglas W</b> 3181 Davenport Saginaw, MI 48602 E-mail: dkahl@issm.org	989-799-1902 6B
<b>Joseph, Curt M</b> 900 Warrior Ln Box 276 Waukeg, IA 50363-0276	515-987-4089 5D	<b>Jungkuntz, Daniel L</b> 707 Gum Rock Ct Newport News, VA 23606 E-mail: ppcc@whro.net	804-873-2273 9A	<b>Kahl, John B</b> 44513 Millingport Rd Richfield, MN 28137	704-463-7552 9B
<b>Joseph, Diane L</b> 1200 Walker Des Moines, IA 50316	515-266-3356 5D	<b>Jungling, Laurie A</b> 1428 Chestnut St Apt B Alameda, CA 94501-2746	510-521-6301 3C	<b>Kahl, Julie B</b> 701 James St Vermillion, SD 57069 E-mail: julie_kahl@hotmail.com	605-624-2603 3C
<b>Joseph, Donna</b> 1450 E 33rd Des Moines, IA 50317-2702	515-266-3222 5D	<b>Junkert, Thomas E</b> PO Box 309 Barnesville, MN 56514-0309 E-mail: junkert@rlnet	218-354-7101 3D	<b>Kahl, Lissa A</b> 501 S Washington Ave Albert Lea, MN 56007-2692 E-mail: lissakahl@hotmail.com	507-373-2466 3I
<b>Joseph, Milana L</b> 903 Ridgewood Ct Bellevue, NE 68005	402-293-1297 4A	<b>Jurgens, Scott J</b> 920 8th Ave Lawiston, ID 83501-2699 E-mail: sjurgens@earthlink.net	208-743-8159 1D	<b>Kahle, Jack H</b> 600 2nd Ave SW Pocahontas, IA 50574-1824 E-mail: jackhkahle@hotmail.com	712-335-4201 5E
<b>Josephson, Cynthia R</b> 1450 5th St Highway 24 Calhan, CO 80808 E-mail: crjoseph@4edisp.net	719-347-2798 2E	<b>Jurgens, William L (RT)</b> 2016 Ella St Beatrice, NE 68310-3249 E-mail: stjohne@beatriceone.com	402-228-7373 4A	<b>Kahlenberg, David P (RT)</b> 1325 King's Cove Ct Indianapolis, IN 46260	317-846-7800 6C
<b>Josephson, Keith A</b> 1736 Jancey St Pittsburgh, PA 15206 E-mail: keithjn@aol.com	412-661-4788 8B	<b>Jurgensen, Barbara (RT)</b> 2100 Charles St Apt 6 Columbus, OH 43209-2339	614-239-7354 6F	<b>Katler, Bruce E</b> PO Box 1055 Rocky Point, NY 11776-1056	518-744-9355 7C
<b>Josephson, Rodney D (RT)</b> 937 SW 38th Ct Boynton Beach, FL 33435-8530	561-738-4824 9E	<b>Jurgensen, L Richard (RT)</b> 381 Senior Ct Apt 201 Kenai, AK 99611	907-283-0563 8F	<b>Kaiser, George R (RT)</b> PO Box 95 Palmer, MI 49871-0095	906-475-6144 5G
<b>Josephson, Steven C</b> 6651 167th Ave NW Ramsey, MN 55303	763-712-0273 3G	<b>Jurgenson, Kay L (RT)</b> 632 Harriet Ave St Paul, MN 55126	651-483-1884 3G	<b>Kaiser, Mary K</b> 5000 Mission Oaks Blvd No 15 Austin, TX 78735	512-358-9937 4E
<b>Josephson, Wayne E</b> 1022 Trinidad St Calhan, CO 80808-9337 E-mail: wayjo@mi.net	719-347-0203 2E	<b>Jurgenson, Stanley D (RT)</b> 1202 N Walnut St Danville, IL 61832-2937	217-443-4709 5C	<b>Kalandova, Anna</b> 120 Pleasant Ave Edison, NJ 08837-2665 E-mail: annakalandova@worldnet.att.net	732-738-0887 7A
<b>Joslyn, John S (RT)</b> 78 N Main St Mayfield, NY 12117-9783	518-661-7680 7D	<b>Jurik, John A</b> 11 Ogden Ct Huntington Station, NY 11746-3006 E-mail: jurik@optonline.net	631-423-1013 7C	<b>Kalb, Lydia E R</b> 5309 S Cornell Apt 2 Chicago, IL 60615	773-324-5917 5A
<b>Joslyn, Paul D (RT)</b> 6050 Grieg Rd Glenfield, NY 13343-9735	7D	<b>Just, Donald R</b> 464 Little Bear Buda, TX 78610-5770 E-mail: don_just@ecunet.org	512-295-6330 4E	<b>Kalin, Everett R (RT)</b> 3630 Butters Dr Oakland, CA 94602	510-530-7275 2A

<b>Kalke, David J</b> 534 E Ralston Ave San Bernardino, CA 92404-1754 E-mail: cd000161@earthlink.net	909-866-3010 2C	<b>Kamphuis, Betsy E J</b> 1209 Hancock St Saginaw, MI 48602-4147 E-mail: betsykamphuis@hotmail.com	989-792-7713 6B	<b>Kaspech, Sharon G</b> 12820 Greenwood Forest Dr Houston, TX 77066-1641 E-mail: prsgksp@pdq.net	281-866-9952 4F
<b>Kalkwarf, Carl A (RT)</b> 811 E Central Rd Apt 548 Arlington Heights, IL 60005-3281 E-mail: faythk@aol.com	847-956-4424 5A	<b>Kampmeyer, Charles W (RT)</b> 526 S 4th St Chambersburg, PA 17201-3414 E-mail: gokamp@Supernet.com	717-264-0760 8D	<b>Karas, William E</b> 6901 Wyoming Blvd Albuquerque, NM 87109-3966 E-mail: pastorerik@mindspring.com	505-821-4676 2E
<b>Kalkwarf, Theodore P</b> 6973 Apprentice Pl Middleton, WI 53562 E-mail: tkalkwar@cedar.net	608-833-2180 5K	<b>Kamprath, Thomas R</b> PO Box 38 Coatsburg, IL 62325-0038	217-455-2160 5C	<b>Karge, Thomas E</b> 100 W Main St Hummelstown, PA 17036	717-566-2589 8D
<b>Kalland, Kurt P</b> 5025 Knox Ave S Minneapolis, MN 55419	612-926-7651 3G	<b>Kampstra, Roger G (RT)</b> 28325 Bonner Lake Rd Webster, WI 54893	715-259-7463 5H	<b>Karle, Mark E</b> 1316 Garfield St Enumclaw, WA 98022 E-mail: hlc@jornal.com	360-825-2420 1C
<b>Kallas, Endel</b> 16548 Ferris Ave Los Gatos, CA 95032 E-mail: prcork@aol.com	408-356-5055 2A	<b>Kamrath, Duane A (RT)</b> 318 Dobby Ln Le Sueur, MN 56058-4460		<b>Karlen, Marloë H (RT)</b> 2276 Sunnyhill Dr Lancaster, OH 43130	740-653-5367 6F
<b>Kallas, James G (RT)</b> 3259 Pioneer Ave Thousand Oaks, CA 91360	805-492-8913 2B	<b>Kamrath, Jay J</b> 402 N 3rd Ave Wausau, WI 54401 E-mail: jay@felcw.org	715-842-5727 5I	<b>Karli, Robert J</b> 3001 Whittis Ave Austin, TX 78705-2997 E-mail: bobkarl@aol.com	512-478-1933 4E
<b>Kallerson, John L</b> 1217 Gladstone Dr Rockville, MD 20851-3632	706-868-8700 8G	<b>Kanarr, Julie A</b> 301 E Lopez St Port Angeles, WA 98362-6599 E-mail: jkanarr@olypen.com	360-452-2323 1C	<b>Karlsodt, Gregory B</b> Kogodus 6665 Linda Vista Blvd Missoula, MT 59803	406-251-5993 1F
<b>Kallestad, Walther P</b> 21000 N 75th Ave Glendale, AZ 85308-9622 E-mail: walth@joyonline.org	623-561-0500 2D	<b>Kane, Edward F Jr</b> 102 Putney Ln Malvern, PA 19355	610-640-0867 7F	<b>Karlstad, Alfred M (RT)</b> The Village 1250 Rorden No 402 Selma, CA 95662	559-886-0570 2A
<b>Kallestad, William B</b> 22543 County Road 16 Akron, IA 51001-8684 E-mail: spade@acsnet.com	712-568-2914 5E	<b>Kane, Paul J (RT)</b> 121 Nolan Cir Princeton, WV 24740		<b>Karns, William C (RT)</b> 49 Maryland Ave Littletown, PA 17340	717-358-7723 8D
<b>Kallevig, Jeffrey D</b> PO Box 75 Chaseburg, WI 54621-0075 E-mail: rev_jeff@mwrt.net	608-483-2454 5L	<b>Kang, Wi Jo (RT)</b> 5980 Farthing Dr Colorado Springs, CO 80906	719-576-3261 2E	<b>Karres, George R</b> 418 W Main St Sidney, MT 59270 E-mail: pella@midrivers.com	406-433-3350 1F
<b>Kallevig, Lloyd C (RT)</b> 415 7th St SW Wadena, MN 56482	218-631-7293 3F	<b>Kangas, C Thomas (RT)</b> 4111 Olympus Dr NE Bremerton, WA 98310	360-478-8413 1C	<b>Karrier, Lonnie W (RT)</b> 9516 Westmoreland Rd Cornelius, NC 28031	704-892-5478 9B
<b>Kalmoe, Clifford L (RT)</b> 120 LaBree Ave S CNC Rm 257-1 Thief River Falls, MN 56701	218-683-4257 3D	<b>Kannaday, Wayne C</b> 104 Arcadia Springs Cir Columbia, SC 29206	803-787-4546 9C	<b>Karschner, Lester J (RT)</b> Kelly Manor 750 Kelly Dr York, PA 17404-2431	717-846-8317 8D
<b>Kalms, Ralf</b> 4445 Royal Ave Eugene, OR 97402 E-mail: ralfkalms@aol.com	541-688-9085 1E	<b>Kannass, Mary M</b> 1720 W Locust St Milwaukee, WI 53206 E-mail: kmkannass@aol.com	414-264-0234 5J	<b>Karshin, Warren S (RT)</b> 546 Harshberger Rd Johnstown, PA 15905 E-mail: karshin@foodcity.net	814-256-4883 8C
<b>Kaltenbaugh, Robert G</b> 421 Windsor St Reading, PA 19601 E-mail: rgkalt@nnci.com	610-376-0825 7E	<b>Kannenber, James A (RT)</b> 415 Edison St Waterloo, WI 53594-1115	920-478-3767 5K	<b>Karsten, Robert E (RT)</b> 5120 Postlewaite Rd Columbus, OH 43235	614-328-2610 6F
<b>Kaltreider, Carl F (RT)</b> 57 Oakland Hills Pl Rotonda West, FL 33947 E-mail: carlsmagnus@comcast.net	813-697-0413 9E	<b>Kanouse, Kevin S</b> North Texas-North Louisiana Synod PO Box 580587 Dallas, TX 75356-0587 E-mail: bpkevinkanouse@ntrnl.org	214-637-6865 4D	<b>Kasch, Randall B</b> 153 Cherry Hill Rd NW Cedar Rapids, IA 52405-3035 E-mail: gdpastor@inav.net	319-396-2641 5D
<b>Kahweit, Denmore C (RT)</b> 438 W Michigan Marquette, MI 49855	906-226-2282 5G	<b>Kanouse, Stephen C</b> 6513 Limerick Ln Garland, TX 75044-3437	972-414-9996 4D	<b>Kashork, James E</b> 124 W 18th Ave Spokane, WA 99203	504-838-0905 4F
<b>Kamens, Alan W</b> 528 N Martin Luther King Jr Blvd Lansing, MI 48915	517-372-5830 6B	<b>Kantz, Frank A (RT)</b> 168 McLanahan Dr Beaver Falls, PA 15010		<b>Kask, Raymond H (RT)</b> 23 Mayfair St Norwood, MA 02062	781-782-3138 7B
<b>Kamerzell, Kathleen A</b> 203 E Main St Syracuse, IN 46567-1122 E-mail: kazz48@yahoo.com	218-457-3845 6C	<b>Kanupp, Paul R</b> PO Box 597 Dallas, NC 28034-0597 E-mail: pkanupp@msn.com	704-922-5375 9B	<b>Kaskela, Gerald N</b> 2122 W 18th St Lubbock, TX 79401-4502 E-mail: kaskela@juno.com	806-782-5080 4D
<b>Kaminska, Clyde W (RT)</b> 3041 Clifford St Port Charlotte, FL 33980-5344	941-766-7567 9E	<b>Kaplan, David B</b> 601 Washington Ave Hagerstown, MD 21740-4635 E-mail: Prdave@intrepld.net	301-733-7550 8F	<b>Kasper, Deborah L</b> 13024 4th Ave N Plymouth, MN 55442-2326 E-mail: debbiekasper@iol.org	763-427-1100 3G
<b>Kamke, Colleen F</b> 8771 E 15 Mile Rd Sterling Heights, MI 48312-3605 E-mail: pkamke@ameritech.net	810-288-2170 6A	<b>Kaplan, Louise</b> 4150 Pontiac Lake Rd Waterford, MI 48328-1254	248-674-1212 6A	<b>Kasper, Kathleen G</b> 204 N 10th St Watertown, WI 53094 E-mail: kgkasper@hotmail.com	920-261-1663 5K
<b>Kamke, William P</b> 9436 St Bernadette Rd Suring, WI 54174	920-842-4079 5I	<b>Kappeler, Edward R (RT)</b> 141 Ramsey Rd Evans City, PA 16033-9803 E-mail: shekap@zoominternet.net	412-538-4475 8B	<b>Kasperson, James P</b> 517 9th Ave W Ashland, WI 54806 E-mail: saron@ncis.net	715-682-2376 5H
<b>Kammer, Charles L III</b> 10169 Munson Rd Shreve, OH 44676	218-263-2000 6E	<b>Kappelmann, Glenn (RT)</b> 3907 Stone Brooke Cir Ames, IA 50010-4174 E-mail: glennmary68@hotmail.com		<b>Kasperson, Robert B (RT)</b> 115 Aberdeen Ct Geneva, IL 60134-2411	630-268-0926 5B
<b>Kammerer, John W (RT)</b> PO Box 5093 Lancaster, PA 17801-5093	717-560-4736 8D	<b>Kappes, Adolph B (RT)</b> 2847 S 83rd St West Allis, WI 53219	414-541-3902 5J	<b>Kassahun, Benyam A</b> Division for Global Mission 8765 W Higgins Rd Chicago, IL 60631-4192 E-mail: bkassahu@elca.org	773-380-2478 2B
<b>Kampa, Paul L</b> RR 2 Box 110 Millmont, PA 17845 E-mail: kampkatz@evenlink.com	570-922-1860 8E	<b>Kappus, David E</b> PO Box 207 Reardan, WA 99029-0207 E-mail: rev.n.rese@att.net	509-796-2531 1D	<b>Kassebaum, Larry C</b> 5946 E University Dr Mesa, AZ 85205 E-mail: kassebaum@aol.com	480-830-5024 2D
<b>Kampfe, Marvin A (RT)</b> 3129 Hillcrest Rd Apt 211 Dubuque, IA 52001-3957	319-583-3413 5F				

<b>Kassees, Margaret Gibb</b> 1940 Pine Dr Lancaster, PA 17601	717-393-2120 8D	<b>Kaurin, Gregory S</b> 805 4th St NE Auburn, WA 98002-5019 E-mail: pastorgreg@messiahlutheranchurch.org	253-833-6280 1C	<b>Keen, Patrick</b> 1823 Washington Ave New Orleans, LA 70113-1727	504-895-7050 4F
<b>Kaste, Hubert R (RT)</b> 1311 Blue Plixox Ct Northfield, MN 55057 E-mail: hughkaste@hotmail.com	507-645-7045 3H	<b>Kautz, John D</b> 13724 W Meeker Blvd Sun City West, AZ 85375 E-mail: revjk@qwest.net	623-584-2000 2D	<b>Keen, Tamara J</b> 11005 E 47th St S Derby, KS 67037	4B
<b>Kaste, Steven E</b> PO Box 287 Augusta, WI 54722-0267 E-mail: kastes@wwt.net	715-286-2205 5H	<b>Kauzlarich, Frank P</b> 2736 Glendale Ave Green Bay, WI 54313 E-mail: gspastor@netnet.net	920-434-2148 5I	<b>Keene, Lawrence S</b> 11710 Wolf Run Houston, TX 77065 E-mail: keene5bc@sboglobal.net	281-890-9183 4F
<b>Kastelle, Rodney L (RT)</b> 6818 River Rd Aberdeen, WA 98520-7462 E-mail: lynnjoyc@techline.com	360-532-2391 1C	<b>Kay, Linda A</b> 13800 S Wabash Ave Riverdale, IL 60827 E-mail: oursaviorelca@msn.com	708-849-5711 5A	<b>Keener, David F</b> 4232 Evans to Locks Rd Evans, GA 30809 E-mail: ctklutheran@juno.com	706-863-7189 9D
<b>Kastelle, Roger E</b> 1101 255th Ave Luck, WI 54853-5137 E-mail: blkc@lakeland.ws	715-472-8183 5H	<b>Kaye, Karen A</b> 1753 G Ave Dakota City, NE 68731-9761	402-987-3582 4A	<b>Keener, Thomas J (RT)</b> 2029 Pennsylvania Ave Allentown, PA 18109 E-mail: tkeneer@aol.com	610-868-7794 7E
<b>Kasten, Edward W (RT)</b> 11301 3rd Ave NE Apt 309 Seattle, WA 98125	206-368-3297 1B	<b>Kaylor, R Buford</b> 2153 Pinefield Ct Gastonia, NC 28056	704-866-9670 9B	<b>Kees, Denton R</b> 1422 Church Rd Pen Argyl, PA 18072 E-mail: kees@enter.net	610-863-6859 7E
<b>Kasting, Robert J</b> 1913 US Highway 601 S Mocksville, NC 27028-9804 E-mail: pastorbobk@juno.com	336-751-5419 9B	<b>Kazanjan, Karmil M Jr</b> 6100 Cottage Hill Rd Mobile, AL 36609-3105 E-mail: kkazan@bellsouth.net	334-661-2929 9D	<b>Kees, Gail H</b> 9 N 9th St Stroudsburg, PA 18360-1723 E-mail: kees@enter.net	570-421-8520 7E
<b>Kastler, Karen C</b> 2417 Drexel Ave Racine, WI 53403 E-mail: revkck@wi.rr.com	262-634-7998 5J	<b>Keamey, Elizabeth K</b> North Carolina Synod 1988 Lutheran Synod Dr Salisbury, NC 28144-4480 E-mail: bkeamey@ncclutheran.org	704-633-4861 9B	<b>Kees, William H</b> Div for Congregational Ministries 8765 W Higgins Rd Chicago, IL 60631-4188 E-mail: wkees@elca.org	773-380-2459 2A
<b>Kastner, Richard M (RT)</b> 5302 River Hollow Ct Sugar Land, TX 77479	281-232-9944 4F	<b>Keamey, W Douglas</b> 317 W Thomas St Salisbury, NC 28144-5351 E-mail: dkeamey@carolina.rr.com	704-637-0683 9B	<b>Kegel, James D</b> 810 20th Ave S Moorhead, MN 56560 E-mail: jdkegel@aol.com	218-236-8437 1E
<b>Kattermann, Neil C</b> 2 E Main St Arcade, NY 14009-1245 E-mail: neil262@adelphia.net	718-492-2530 7D	<b>Kearse, Barbara A</b> 74 W 126th St New York, NY 10027-3811	212-722-0601 7C	<b>Kehler, Carol B</b> 1559 Perkiomen Ave Reading, PA 19602	610-373-3135 7E
<b>Kaufman, John M</b> 185 W Altadena Dr Altadena, CA 91001-4750 E-mail: ctschurch@earthlink.net	626-794-7011 2B	<b>Keating, John W</b> 701 S College Ave Newark, DE 19713-1399 E-mail: stpaul@stpaulshewarkde.org	302-368-0064 8F	<b>Kehnie, Paul A (RT)</b> 106 Camelot Ln Fairfield Glade, TN 38558 E-mail: ptkehnie@multiopro.com	931-456-1920 9D
<b>Kaufman, Stephen R</b> Pilgrim Manor 2000 Leonard St NE Grand Rapids, MI 49508	616-452-6084 6B	<b>Kebschull, David D</b> 2022 E 2nd St Superior, WI 54880 E-mail: pastordave@pressenter.com	715-398-3663 5H	<b>Kehrl, J Robert (RT)</b> 18 Norma Ln Richland, PA 17087-9757 E-mail: ptkehrl105@aol.com	717-866-6726 7E
<b>Kaufman, Michele D</b> 9 S Woodhaven Dr White Haven, PA 18661-9689 E-mail: kaufman@cocomm.com	570-443-0832 7E	<b>Keck, Albert H Jr (RT)</b> 446 5th Ave PI NE Hickory, NC 28601	628-322-8411 9B	<b>Keldel, Glen B Jr</b> RR 1 Box 30B Dornsife, PA 17823 E-mail: glen@ruralife.net	570-758-1549 8E
<b>Kaufman, Monty</b> 17877 W Slate Route 579 Martin, OH 43445 E-mail: sukaufman@aol.com	419-836-8903 6D	<b>Keck, Bruce W</b> 621 N Mill St Beloit, KS 67420-2349	785-738-2701 4B	<b>Kelfert, Patrick R</b> Luther Seminary 2481 Como Ave St Paul, MN 55108-1496	851-841-3456 1A
<b>Kaufman, R Gregg</b> 390 Pierce Ave Macon, GA 31204 E-mail: rgkaufman@aol.com	478-742-4281 9D	<b>Keck, David R Jr</b> 2780 N Center St Hickory, NC 28601	828-324-6198 9B	<b>Kelp, Dennis R</b> 9300 Spring Rd Ocala, FL 34472-2913	352-687-1159 9E
<b>Kaufman, Wayne R</b> PO Box 228 Blakeslee, PA 18610-0228 E-mail: kaufman@cocomm.com	570-648-0309 7E	<b>Keck, David R Sr (RT)</b> 106 S Glenwood Trl Southern Pines, NC 28387 E-mail: pastorkeck@hwy5.net	910-692-4310 9B	<b>Kelser, Jon N</b> 8401 W Hillsborough Ave Tampa, FL 33615-3893 E-mail: jon_kelser@ecunet.org	813-884-1232 9E
<b>Kaufmann, Gregory P</b> NW Synod of Wisconsin PO Box 730 Rice Lake, WI 54868-0730 E-mail: gkaufmann@synodresourcecenter.org	715-234-3373 5H	<b>Keck, George E (RT)</b> 3811 Lywiski Rd Collegeville, PA 19426	610-489-1202 7F	<b>Kelster, F Lavaughn (RT)</b> 1100 Michaelmas Ave Cayce, SC 29030	803-794-1024 9C
<b>Kaufmann, John A (RT)</b> 7301 Germantown Ave Philadelphia, PA 19119	215-247-5022 7F	<b>Keck, Ruth Ann</b> 11038 W Versailles Rd Covington, OH 45318-1608	937-526-4849 6F	<b>Kelster, John D (RT)</b> 170 N Holiday St Strasburg, VA 22657-2143	540-465-8722 9A
<b>Kaufmann, Wolf W</b> 339 E 84th St New York, NY 10028-1648 E-mail: zionstmarks@nyc.rr.com	212-650-1848 7C	<b>Keefe, Edward C Jr</b> 358 Main St Leechburg, PA 15656-1356 E-mail: edward.keefe@ecunet.org	412-845-7518 8B	<b>Keller, John J Jr</b> 104 E Abbott St Lansford, PA 18232	570-645-4930 7E
<b>Kaul, David J</b> 620 E Arnold Sandwich, IL 60548-1115 E-mail: oscinsandwich@hotmail.com	615-788-2622 5B	<b>Keel, Jane S</b> 3109 Sunnyside Ave Burlington, IA 52801-2341 E-mail: pastjrjane@aol.com	319-752-0887 5D	<b>Kelthley, John H (RT)</b> 2215 Los Arrow Dr Dayton, OH 45439-3019	513-294-6050 6F
<b>Kaul, Robert E</b> 1453 S 20th St South Fargo, ND 58103-3806 E-mail: bobkaul@aol.com	701-235-3459 3B	<b>Keeler, George A</b> 909 E Tuscarawas St Canton, OH 44707 E-mail: gkeeler@neo.rr.com	330-456-0210 6E	<b>Keljo, Karlo J (RT)</b> Kensington Pl 1001 Parkview Blvd Apt 425 Columbus, OH 43219	5G
<b>Kaupins, Alred E (RT)</b> 4113 Lexington Ct NE Unit A Cedar Rapids, IA 52402-7504	319-378-6429 5D	<b>Keeler, Timothy J</b> 127 S Columbus St Gallon, OH 44833 E-mail: timkeel@bright.net	419-468-3107 6D	<b>Keljo, Kurt S</b> Kerns Religious Life Ctr 2199 E Main St Columbus, OH 43209	906-482-5300 6F
<b>Kauppi, Nancy A</b> PO Box 1114 Gwinn, MI 49841-1114 E-mail: danakaup@lushen.com	906-346-3158 5G	<b>Keeley, Andre E Sr</b> 2000 Catalpa Dr Dayton, OH 45406 E-mail: anrokea@msn.com	937-275-4371 6F	<b>Keller, Arnold F Jr (RT)</b> 5530 Camino Real Ln Vero Beach, FL 32967	581-562-8958 8G
		<b>Keemss, Ulrich M</b> 58 Cresthill Ave Clifton, NJ 07012 E-mail: st_john_lu_ch@juno.com	973-777-4240 7A	<b>Keller, David J</b> Luther Manor 4545 N 92nd St Wauwatosa, WI 53225 E-mail: dkeller@luthermanor.org	414-464-3880 5J

Keller, Dawn E 5601 E Broadway Tucson, AZ 85711	520-745-8909	2D	Kelto, Deibert G 203 9th Ave SE Rochester, MN 55904	507-252-8861	3I	Kent, Donald L (RT) PO Box 34 Silver Lake, NH 03875-0034	7B
Keller, Edward (RT) Clark Jeary Retirement Center 1313 Eldon Dr Rm 27 Lincoln, NE 68510-5024		4A	Kemmerling, Kim A 201 N Warwick Rd Magnolia, NJ 08049-1317 E-mail: kymk@erols.com	856-784-1382	7A	Kent, Susan A 250 East St S Kewanee, IL 61443-3506 E-mail: sukent@theinter.com	809-882-2722
Keller, Frederick G 434 Moreland Dr Franklin, PA 16323-1967 E-mail: fgkeller@csonline.net	814-432-3018	8A	Kennitz-Johnson, Kristin A 107 2nd St SE Aitkin, MN 56431	218-927-2028	3E	Kent, Thomas A N59W22476 Silver Spring Rd Sussex, WI 53089 E-mail: taken@connect.net	262-246-6537
Keller, Gerald L 9282 Acme Rd Seville, OH 44273-9754 E-mail: gkeller@neo.rr.com	330-336-4770	6E	Kemp, Larry E 935 Pine Ave Castle Shannon, PA 15234-2197	412-531-1080	8B	Kenyon, George E Jr (RT) 1 Quay Rd Box 116 Delanson, NY 12059	618-872-2502
Keller, James W L (RT) 419 A Atkinson Dr Apt 707 Honolulu, HI 96814	808-949-3051	2C	Kemp, Wallace S (RT) 9820 Fairway Cir Leesburg, FL 34788	352-728-3866	9E	Kenyon, Robert W 1175 Crescent Ave Klamath Falls, OR 97601-2515 E-mail: ckenyon@kfalls.net	541-884-3452
Keller, John E (RT) 9230 Burt St Apt 120 Omaha, NE 68114	402-391-2573	4A	Kempe, Douglas W 7631 W Thundermountain Dr Boise, ID 83709	208-362-3457	1D	Kenyon, Timothy J 225 S 3rd St Rockford, IL 61104-2035	615-962-6691
Keller, John V 900 Stillwater Rd Mahtomedi, MN 55115 E-mail: jkeller@saintandrews.org	651-426-3261	3H	Kempe, Ronald E 214 E Pioneer Puyallup, WA 98372-3262 E-mail: peacelute@aol.com	253-845-6819	1C	Kepley, Robert J (RT) 3405 Mason St Raleigh, NC 27604-2449	919-872-2496
Keller, Robert M (RT) 10818 View Dr Gig Harbor, WA 98332	253-851-6522	1C	Kemper, Michael R 3616 East G Ave Kalamazoo, MI 49004-2120 E-mail: Kemper-secor@worldnet.att.net	616-342-0069	6B	Keplinger, Richard A (RT) 1601 Scott St Metropolis, IL 62960-2641	618-524-1103
Keller, Roger G PO Box 187 Saxonburg, PA 16056-0187 E-mail: stlukes@nauticom.net	330-274-2272	8B	Kempainen, Dale J 1080 St Joseph St Apt 3-B Carolina Beach, NC 28428-4712	910-458-3788	2A	Keplinger, Robert A 100 N High St Zelenople, PA 16063 E-mail: fourkep@zoominternet.net	412-452-8110
Keller, Ronald J PO Box 157 Sulphur Springs, OH 44881-0157	419-562-5858	6D	Kempainen, Robert A PO Box 87 Willmar, MN 56201-0087	320-354-4328	3F	Kepler, Karen K 5550 Munger Rd Dayton, OH 45459-1175	637-434-9422
Kelley, Bruce M 9040 Naygail Rd Baltimore, MD 21234-1334	410-256-9270	8F	Kempainen, Rudolph (RT) 416 S Lake St Ishpeming, MI 49849-2325	906-485-4004	5G	Kepler, Paul F (RT) 17 Perch Irvine, CA 92604-3688	949-452-1100
Kelley, Eileen Sudbrink 7801 N Point Rd Baltimore, MD 21219-1403	410-477-4409	8F	Kempinski, Ralph A (RT) PO Box 595 Santa Claus, IN 47579-0595	812-544-2273	6C	Kerchoff, Robert A Sr (RT) PO Box 378 Herndon, PA 17830-0378	670-758-9160
Kelley, John W (RT) 34 Cheshire Dr Chatham, IL 62629-9637 E-mail: bluebug34@juno.com	217-483-6885	5C	Kendall, Barry S 1800 Oak St Lebanon, PA 17042	717-272-2922	8D	Kerkemeyer, Frank A 501 N Burlington Ave Hastings, NE 68901-5096 E-mail: frankkerkemeyer@juno.com	402-483-1329
Kelley, Robert W (RT) 55 Olentangy Ridge Pl Powell, OH 43065-9691	614-781-0289	6F	Kendrick, L Wayne 1639 Belvidere St El Paso, TX 79912 E-mail: kendrick@unidial.com	915-584-1383	2E	Kern, Anton Jr PO Box 1215 Mandeville, LA 70470-1215 E-mail: akern@1-55.com	985-893-4296
Kellgren, Timothy P 504 Baker St Petaluma, CA 94952 E-mail: Revtimk@aol.com	707-762-4081	2A	Kennedy, Erica E 4729 S Camber Pky Grand Prairie, TX 75052-3507 E-mail: pastorerica@yahoo.com	972-642-5663	4D	Kern, Bernard K (RT) 7409 Spring Lea Way North Richland Hills, TX 76180 E-mail: carolkern@yahoo.com	817-581-7865
Kelling, Richard G (RT) PO Box 325 Whitetail, WI 54773-0325	715-538-4154	5H	Kennedy, J Paul (RT) 750 Kelly Dr York, PA 17404-2433		8D	Kern, Charles M (RT) 1249 St Basil St Allentown, PA 18104	610-821-0792
Kelling, Rudy A (RT) 1008 Clearspring Brenham, TX 77833	409-531-0479	4F	Kennedy, John L (RT) 83 Cottswold Dr Delaware, OH 43015	514-363-3343	6F	Kern, Edward J 12525 Potranco Rd San Antonio, TX 78253-9298 E-mail: amazgrace2@juno.com	210-678-7800
Kelly, Bernard R 4 S Main St Richlandtown, PA 18955-0459 E-mail: revkell@entemail.net	215-538-5027	7F	Kennedy, Paul D (RT) 121 Newton Ave N Worcester, MA 01609	508-754-4806	7B	Kern, Eugene H Florida-Bahamas Synod PO Box 600168 Jacksonville, FL 32260-0168	904-287-0295
Kelly, Carl F Jr (RT) 83 Bunker Rd Rotonda West, FL 33947-2122	813-698-1974	9E	Kennedy, Richard J (RT) 23203 Chippewa Rd Vining, MN 56588	218-769-4286	3D	Kern, Newton W 5475 Snyder Ln Rohnert Park, CA 94928 E-mail: nkern@sunset.net	707-795-7853
Kelly, Dennis H 17804 W Windsor Dr Grayslake, IL 60030 E-mail: dkelly0654@aol.com	847-816-8633	5A	Kennedy, Timothy J 3830 Gomer St Yorktown Heights, NY 10598 E-mail: pastortjk@aol.com	914-245-5737	7C	Kerns, Kirk C 158 S Hoernerstown Rd Hummelstown, PA 17036 E-mail: kernskirk@hotmail.com	717-566-6296
Kelly, Pamela L 10285 Ravenna Rd Twinsburg, OH 44087 E-mail: pkelly@ctktwinsburg.com	330-425-7377	6E	Kennell, James L (RT) 166 California Ave Louisville, OH 44841	330-875-8145	6E	Kerr, John E 11115 Hansdn Blvd NW Coon Rapids, MN 55433 E-mail: pastorjohn@faithlutherancr.org	763-755-3530
Kelly, Robert J 17408 Center Line Plywood, MN 56676 E-mail: kellybcm@patliburymn.net	218-243-2814	3D	Kennett, Cynthia S 48 S Nice St Frackville, PA 17931	570-874-0255	7E	Kerr, John S (RT) 319 Jasper Rd King of Prussia, PA 19406 E-mail: kerrjohn@aol.com	610-285-6764
Kelly, Sean S 61 Mississippi Way NE Fridley, MN 55432-4348 E-mail: s.kelly@redeemerticley.org	763-574-7445	3G	Kenning, Donald T (RT) 800 E FM 2273 May, TX 76857-2922	800-875-8145	4D	Kerr, Michael W 2517 N 83rd Ter Kansas City, KS 66109	913-288-0700
Kelly, Sharon F Peace Lutheran Church 1744 Walnut St Lauderdale, MN 55113-5244	651-644-5440	3H	Kenny, Dennis E California Pacific Medical Center 2395 Sacramento St 3rd Flr San Francisco, CA 94115 E-mail: kennyd@sutterhealth.org	415-600-1160	2A	Kerr, Theodore D III 32300 Schoenherr Rd Warren, MI 48093-1495 E-mail: kerrtd@juno.com	586-253-1495
Kelly, Stephen J 8550 Bellaire Blvd Houston, TX 77036-4508 E-mail: stephen53@email.msn.com	713-774-3398	4F	Kenny, Thomas 10250 Haynes Bridge Rd. Alpharetta, GA 30022-7500 E-mail: popk@mindspring.com	770-475-4250	9D	Kerrick, J William (RT) 3743 Meadow Ln Grove City, OH 43123 E-mail: bkerrick@cooper.net	614-881-1111
			Kenosian, Mary L 323 Alta Vista Ave Waterloo, IA 50703	319-232-2255	5F		



<b>Kerrigan, Katrina A</b> 63 Maple Ave New Concord, OH 43762 E-mail: kkerigan@columbus.rr.com	740-826-7233 6F	<b>Keyser, Albert W</b> 6311 3rd Ave W Bradenton, FL 34209-2395 E-mail: akeyser@tampabay.rr.com	813-792-5990 9E	<b>Kleser, Mary F</b> 13495 Keytone Rd Woodbridge, VA 22193	703-590-4949 8G
<b>Kerschmar, Charles K (RT)</b> 1745 W Macada Rd Bethlehem, PA 18017-3575	610-814-6897 7E	<b>Keyser, Cameron P</b> 405 King St Charleston, SC 29403 E-mail: ckeyser338@aol.com	843-723-1611 9C	<b>Klesling, Dennis D</b> 118 Rofte St Cranston, RI 02910-3413	401-941-1070 7B
<b>Kerschner, Pamela C</b> 3805 Kinzie Ave Racine, WI 53405	262-633-4579 5J	<b>Keyser, Donald W (RT)</b> 2212 Fox Hunt Ct Bel Air, MD 21015-6159	410-569-0015 8F	<b>Klesling, Richard J</b> 3145 Park Ave South Plainfield, NJ 07080-5336 E-mail: Pastorkiesling@aol.com	908-757-4474 7A
<b>Kershner, Scott M</b> 2806 Newkirk Ave Brooklyn, NY 11228 E-mail: scottkershner@hotmail.com	718-462-3225 7C	<b>Keyser, E Edward (RT)</b> 65 Cumberland Dr Gettysburg, PA 17325	717-334-6856 8D	<b>Kifer, Marcia B</b> 2001 W Bremer Ave Waverly, IA 50677-2030 E-mail: redluth@wl-p.net	319-352-1325 5F
<b>Kerston, Linda A</b> 612 N Randall Ave Janesville, WI 53545-1958 E-mail: pastorlinda@hotmail.com	608-752-7434 5K	<b>Keyser-Boswell, Bradley J</b> 825 Knapp St Yreka, CA 96097-2344 E-mail: revskb@sisqtel.net	530-842-3915 2A	<b>Kilbim, Emory N (RT)</b> 306 S 4th St Hamburg, PA 19528-1210	610-562-2057 7E
<b>Kersten, Paul D</b> 325 N East Ave Wharton, TX 77488 E-mail: pdkersten@yahoo.com	409-532-2315 4F	<b>Keyser-Boswell, Lori W</b> 825 Knapp St Yreka, CA 96097-2344 E-mail: revskb@sisqtel.net	530-842-3915 2A	<b>Kilde, David J</b> 6301 W St Joseph Lansing, MI 48917-3908 E-mail: pastorkilde@calvarylansing.org	517-321-4292 6B
<b>Kerstan, Phyllis N</b> 7300 W Division St River Forest, IL 60305-1552	708-366-6900 5A	<b>Khamvanhthong, Oun</b> 2919 Howard St Richmond, CA 94804 E-mail: khamvanhthongo@hotmail.com	510-236-2657 2A	<b>Kilde, Paul R (RT)</b> 4880 Otteson Ln Apt 129 Eau Claire, WI 54701-5203	715-839-8598 5H
<b>Kerstan, Stephen H</b> S77W18423 Janesville Rd Muskego, WI 53150-9206	262-679-1616 5J	<b>Khazoum, Judith L</b> 16680 Rolling Oaks Ln Holland, MI 49424	616-786-4998 6B	<b>Kildea, Thomas J</b> 203 Elyand Ave Succasunna, NJ 07876-1314 E-mail: mail@tomkildea.com	973-584-6300 7A
<b>Kesselring, Tom E</b> PO Box 777 Pflugerville, TX 78691-0777	512-251-4494 4E	<b>Kibler, Janice</b> Central States Synod 3210 Michigan Ave 4th Flr Kansas City, MO 64109 E-mail: jobler@css-ekca.org	816-861-8584 4B	<b>Kile, Frederick O Jr (RT)</b> 420 E Sheffield Ln Appleton, WI 54913-7181	920-739-9022 5I
<b>Kessinger, Sandra J</b> Southwestern Pennsylvania Synod 9625 Perry Hwy Pittsburgh, PA 15237-5590 E-mail: sandy.kessinger@ecunet.org	412-367-8222 8B	<b>Kibler, Ray F III</b> 4240 N La Junta Dr Claremont, CA 91711	909-596-5086 2B	<b>Kile, Noble E (RT)</b> RR 2 Box 199A Custer, SD 57730	605-772-4529 3C
<b>Kessler, Karl O</b> 303 E 11th St Port Clinton, OH 43452	419-394-3115 6D	<b>Kibler, Ray F Jr (RT)</b> 818 N Oceanbluff Ave San Dimas, CA 91773	909-599-1008 2B	<b>Kilgall, Kenneth L (RT)</b> PO Box 834 Smithsburg, MD 21783-0834 E-mail: kensank@frontiernet.net	651-769-4461 3F
<b>Kessler, Martin (RT)</b> 219 W Market St Danville, PA 17821	570-275-4919 8E	<b>Kidd, David P</b> 1330 Stones Throw Rd Bethlehem, PA 18015-5333 E-mail: capkidd@juno.com	610-867-1330 7E	<b>Kileen, David S</b> PO Box 271 Lisbon, ND 58054-0271	701-683-5841 3B
<b>Kester Beyer, Chris</b> PO Box 157 Hampton, NE 68843-0157 E-mail: uc@hamilton.net	402-725-3291 4A	<b>Kidd, John S</b> 1106 Valley Rd Fairfield, CT 06432-1673	203-396-0389 7B	<b>Killinger, Keith A</b> 116 South B St Moonmouth, IL 61462-1615 E-mail: keithk1530@aol.com	309-734-2106 5B
<b>Kester Beyer, Sheryl</b> 415 S 18th St Aurora, NE 68818-0014	402-694-2017 4A	<b>Kidd, Robert G</b> 116 W Market St Middleburg, PA 17842 E-mail: RgkC82@cs.com	570-837-3152 8E	<b>Killings, Leonard R</b> 15308 Harvard Ave Cleveland, OH 44128 E-mail: prkillings@aol.com	216-921-3399 6E
<b>Ketchie, William S</b> 205 St Paul Church Rd Salisbury, NC 28148-8832 E-mail: wsketchie@hotmail.com	704-633-0922 9B	<b>Kidd, Thomas L</b> 3030 Bellevue Way NE Bellevue, WA 98004 E-mail: pastortom@slukes.org	425-822-7807 1B	<b>Killough, James C</b> 510 N 93rd St Omaha, NE 68114-2605 E-mail: pjkillough@msn.com	402-391-1144 4A
<b>Kethan, Alan D</b> 7420 FM 2673 Canyon Lake, TX 78133-6022 E-mail: pastora@gvto.com	830-899-2273 4E	<b>Kidder, John H (RT)</b> 350 Oakwood Dr Apt 21 New Brighton, MN 55112	651-604-0906 7B	<b>Kilps, Grant A</b> 300 Barefoot Bay Blvd Barefoot Bay, FL 32976-7011 E-mail: gkilps@yahoo.com	561-684-1104 9E
<b>Ketterling, David L</b> 399 Wiget Ln Walnut Creek, CA 94599-2405 E-mail: davidk@stmatthewlc.org	925-932-1955 2A	<b>Kidder, Stephen R</b> 207 McConnel St Mankato, MN 56001-4798	507-345-5056 3I	<b>Kilts, Danith L</b> PO Box 1935 Holmes Beach, FL 34218-1935 E-mail: shepherd1@unidial.com	813-778-1813 9E
<b>Ketterling, Eugene (RT)</b> 607 S Burns Mitchell, SD 57301	605-996-7047 3C	<b>Kieffer, David W</b> 5106 Zion Ave San Diego, CA 92120-2728 E-mail: pastor-dave@mindspring.com	619-582-2636 2C	<b>Kim, Chung-Woo</b> 649 Meadowsweet Dr Corte Madera, CA 94925-1631 E-mail: chungwook@yahoo.com	415-924-3782 2A
<b>Ketterling, Marvin (RT)</b> PO Box 555 Baltic, SD 57003-0555	605-529-5648 3C	<b>Kiehl, Darryl L</b> 4887 Valleydale Rd Birmingham, AL 35242	205-995-9873 9D	<b>Kim, Jae-Bum</b> Philippi Mission Church c/o Good Shepherd Lutheran 1310 Shepherd Dr Naperville, IL 60565-4188 E-mail: jbkim@welcometogrowserve.org	630-961-9777 5A
<b>Key, Earl A (RT)</b> 608 Hampton Woods Dr Apt 5 Marion, OH 43302-6469	614-389-1731 6D	<b>Kiehl, John H</b> PO Box 549 Stover, MO 65078-0549	573-377-2819 4B	<b>Kim, Sion</b> 1733 N New Hampshire Ave Hollywood, CA 90027-4207	213-866-4307 2B
<b>Key, Rosa M (RT)</b> 8145 Sansom St Philadelphia, PA 19139 E-mail: rkey521510@aol.com	215-747-0403 7F	<b>Kiel, M David</b> 1105 N Washington Blvd Ogden, UT 84404 E-mail: lutherrev@hotmail.com	801-782-2810 2E	<b>Kimball, Kenneth C</b> 13006 Maud Rd Waukon, IA 52172-7723	563-535-7733 5F
<b>Keyl, Karl H</b> 3 Chapel Hill Dr Nashua, NH 03063	603-889-7537 7B	<b>Kiel, Renee R</b> 1105 N Washington Blvd Ogden, UT 84404 E-mail: reneekiel@hotmail.com	801-762-2810 2E	<b>Kimbauer, Eli M</b> 428 Dela Vina Ave A #116 Monterey, CA 93940-3931 E-mail: synergymk@msn.com	631-375-7636 2A
<b>Keyl, Rudolf J S (RT)</b> 110 Walls Cir Winchester, VA 22602	540-662-2151 9A	<b>Kelley, Timothy J</b> 127 York St Hanover, PA 17331-3127 E-mail: stjohnstjk@desupermet.net	717-637-5941 8D	<b>Kimble, Melvin A (RT)</b> 7058 Red Cedar Curve Excelsior, MN 55331	952-474-1243 3G
<b>Keyl, Timothy J</b> 3 Lutheran Dr Nashua, NH 03063-2909 E-mail: tkeyl@empire.net	603-882-6142 7B	<b>Kienberger, Stephan M</b> PO Box 58 Charlotte Amalie, VI 00804-0058	340-776-1315 9F		
<b>Keys, Michael F</b> 1420 Cordova St Anchorage, AK 99501-5298 E-mail: centrev@gci.net	907-277-1622 1A	<b>Kerner, Karen A</b> Central Wisconsin Center 317 Knutson Dr Madison, WI 53704	608-221-2801 5K		

Kimm, Stephen K 2551 55th St NE North Canton, OH 44721 E-mail: pastor-steve@neo.n.com	330-492-0072	6E	King, Kathryn M PO Box 158 Rudyard, MI 49780-0156 E-mail: kking@up.net	906-478-3045	5G	Kinster, James F 1701 19th St Parkersburg, WV 26101 E-mail: pastorjfk@juno.com	304-428-6174	8H
Kimmell, James L 97 Gilbert St Quincy, MA 02169	617-773-7287	7B	King, Laura J 4812 S Woodlawn Ave Chicago, IL 60615 E-mail: prlking@aol.com	773-373-8583	5A	Kintner, Susan M 12405 SW Butner Rd Beaverton, OR 97005-0864 E-mail: skintner@bitwagon.com	503-646-0629	1E
Kimmell, Jere R 2319 Enclino Hollow San Antonio, TX 78259-2002 E-mail: jere1029@aol.com	210-497-0960	4E	King, M Jill 2109 N Duke St Durham, NC 27704 E-mail: prjill@yahoo.com	919-220-6104	9B	Kintzi, Gregory J 4380 Orcutt Rd Santa Maria, CA 93455-3708 E-mail: dkintzi@sbcso.org	805-937-3905	2B
Kimpel, Jeffrey K 28535 Pamberville Rd Perrysburg, OH 43051-9742	419-837-5023	8D	King, Steven E PO Box 462 Maple Lake, MN 55358-0462 E-mail: sking@kiddlink.net	320-963-3536	3F	Kinzel, John L (RT) 498 W Wind Dr Berwyn, PA 19312	610-844-2965	7F
Kimpel, Stephen H 3315 Martel Dr Dayton, OH 45420-1513 E-mail: s_kimpel@yahoo.com	513-253-2156	6F	King, William D (RT) 1107 Jeffries Dr Clinton, IA 52732	319-243-5883	5D	Kippley, Robert H 801 N Sheridan Canon City, CO 81212-2336 E-mail: rkippley@yahoo.com	719-275-6797	2E
Kinard, John D (RT) 208 Buttonwood Way Glenside, PA 19038	215-885-4794	7F	King, William H 600 Prices Fork Rd Blacksburg, VA 24060 E-mail: bill.king@ecunet.org	703-552-0066	9A	Kirchenwitz, Kenneth B PO Box 119 Abercrombie, ND 58001-0119 E-mail: kkirchen@rt.net	701-558-8546	3B
Kinas, Robert W PO Box 184 Sibley, IL 61773-0184	217-745-2324	5C	Kings, Douglas P 701 W Buckingham Pl Apt 105 Chicago, IL 60657 E-mail: dkings56@ameritech.net	773-477-2309	5A	Kirchner, Henry W (RT) PO Box 1073 Dillon, CO 80435-1073	303-468-6391	2E
Kincaid, Darla J 100 Elain Dr Newport News, VA 23602	757-875-5298	9A	Kings, Marina 13431 Paramount Blvd South Gate, CA 90280-8254 E-mail: pastorkings@aol.com	213-634-1484	2B	Kirchman, Robert C 255 W Lincoln Ave Hartford, WI 53027 E-mail: pastorbob@netvvr.net	262-673-2550	5J
Kindem, Erik P 1348 E 14th Cir LaCenter, WA 98629-5584 E-mail: eplkindem@aol.com	360-263-2898	1C	Kingsborough, Danny P 68 S Main St Manchester, PA 17345 E-mail: dplkuth@aol.com	717-266-1316	8D	Kirchner, Frank L (RT) 31 Segovia Dr Hot Springs, AR 71909		4C
Kindem, Mark A 5176 Irvine Ave NW Bernicji, MN 56601-9598 E-mail: pmkindem@hotmail.com	218-444-4746	3D	Kingsbury, Jack D (RT) 6107 Trebyum Way Glen Allen, VA 23059-5485	804-266-2056	9A	Kirchner, Paul K 4602 Hoomana Lihue Kauai, HI 96766-0227	808-246-2145	2C
Kindem, Roald A (RT) 7943 Lower Hamlet Ct Apple Valley, MN 55124 E-mail: stewardshipgrowth@hotmail.com	952-452-3664	3H	Kinkead, Roger W PO Box 1843 Forks, WA 98331-1843	360-374-6145	1C	Kirchoff, Judy M (RT) 838 Union St Lancaster, PA 17603		5G
Kindschuh, Eugene H (RT) 56577 Cascade View Dr Warren, OR 97053	503-366-0272	1E	Kintan, Valerie L St Luke Lutheran Church PO Box 27 Wishak, ND 58495-0027	701-452-4206	3A	Kirk, Melvin A 507 Main St Berlin, PA 15530-1343 E-mail: htelc@wpla.net	814-267-5014	8C
Kindschuh, John L (RT) 1337 21st Ave Rock Island, IL 61201-4411	309-786-9835	5B	Kinley, Janis R 1415 S McDuff Ave Jacksonville, FL 32205 E-mail: jrkinley@bellsouth.net	904-389-5341	9E	Kirkatry, Karla J LSS Homms Youth and Family Prog W18105 Hemlock Rd Wittenberg, WI 54499-8647	715-253-2116	5I
Kindsvatter, Charles C 3801 S Panther Creek Dr The Woodlands, TX 77381 E-mail: lol@ev1.net	281-367-7016	4F	Kinley, Robert G 1415 S McDuff Ave Jacksonville, FL 32205	904-389-5341	9E	Kirkegaard, Walter J 820 21st St S Great Falls, MT 59405	406-727-2497	1F
Kindsvatter, John F Jr 114 Morse Rd Columbus, OH 43214 E-mail: pjkncl@aol.com	614-898-1955	6F	Kinneer, Robert C 504 E Diggins St Harvard, IL 60033-2417 E-mail: rkinneer@CIN.net	915-943-7433	5B	Kirkpatrick, Melody A PO Box 208 Waubun, MN 56589-0208 E-mail: tmbkirk@eot.com	218-473-2447	3D
Kinens, Janis J W63 N842 Washington Rd Cedarburg, WI 53012-1828 E-mail: janis@kinens.com	262-377-2710	5J	Kinney, Christopher P 6515 7th St N Oakdale, MN 55128	651-714-9156	3D	Kirkpatrick, Ralph L Jr 701 N Pennsylvania St Indianapolis, IN 46204-1128 E-mail: ralph@lutheran.com	317-635-9505	6C
King, Brian C 510 Stevens St Iowa Falls, IA 50126-2236 E-mail: bjking@iowaconnect.com	841-648-3555	5F	Kinney, Gene L (RT) 1661 E Wildwood Dr Columbia City, IN 46725 E-mail: glk@mail.fwi.com		6C	Kirkin-Hackett, Susan K Holy Cross Luth Church 9613 20th St SE Everett, WA 98205-1901	425-334-6817	1B
King, Dennis L Tropical Shores 1707 Livingstone St Sarasota, FL 33581	813-966-3457	9E	Kinney, George G 72 Forgedale Rd Fleetwood, PA 19522 E-mail: gkinney@tmf.net	610-987-9389	7E	Kirschbaum, Perry J 1 VanFoo Ave Merrick, NY 11566	516-379-3858	7C
King, Dennis R 607 S Main St Jackson Center, OH 45334 E-mail: dking@mail2.wesnet.com	513-696-6516	6F	Kinney, James W (RT) 6908 Woodfield Dr Ocean Springs, MS 39584-7606	228-975-0488	9D	Kirsh-Carr, Lauren A 8255 Telegraph Rd Bloomfield Hills, MI 48301 E-mail: kirshcarr@comcast.net	248-646-5207	6A
King, Donald F 2222 N Taylor Rd Cleveland Heights, OH 44112 E-mail: hoppeluth@msn.com	216-371-5252	6E	Kinney, Terry D 3434 N Wilke Rd Sturgeon Bay, WI 54235 E-mail: tkinney@charter.net	920-743-4936	5I	Kirsh-Carr, William F Christ Lutheran Church 12500 Canaj Rd Sterling Heights, MI 48313 E-mail: kirshcarr@comcast.net	588-731-1113	6A
King, Ernest H 4645 N Woodruff Ave Lakewood, CA 90713 E-mail: eking81240@aol.com	562-421-8441	2B	Kinnunen, Bonny R 1612 S Belmont Ave Springfield, OH 45505 E-mail: bkinnunen@aol.com	937-325-5651	6F	Kirst, Dean M 4001 Mandrake Rd Madison, WI 53704-1699 E-mail: pastorikvew@mailbag.com	608-244-6181	5K
King, Geraldine C 103 N Taylor Ave Pierre, SD 57501-2702 E-mail: resluth@dakota2k.net	605-224-7100	3C	Kinzer, William E (RT) 7186 Vinyard Rd Roanoke, VA 24018	703-989-6214	9A	Kiser, Brenda J 4200 Londonderry Rd Harrisburg, PA 17109 E-mail: kiserbj@aol.com	717-652-8700	8D
King, Gwendolyn S 25 Maple St Hanover, NH 03755-1919 E-mail: gwendolyn.king@dartmouth.edu	603-643-5464	7B	Kinsey, Fredric D PO Box 73 Iron River, MI 49935-0073	906-285-4872	5G	Kiser, Joseph W (RT) 6420 NW 53rd St Lauderhill, FL 33319-7296		9E
King, Jeffrey E 826 Lyman Ave Oak Park, IL 60304-1616 E-mail: jking@elca.org	708-383-7589	5B	Kinsey, R Alan 321 W Main St Moncks Corner, SC 29461-3805 E-mail: mtnrev@aol.com	843-761-4228	9C	Kishino, Yutaka Pacifica Synod 23655 Via Del Rio Ste B Yorba Linda, CA 92887-2716 E-mail: yutaka.kishino@ecunet.org	714-682-3516	2C

<b>Kisner, Marcia A</b> 517 Vine St Cambridge, IA 50046 E-mail: pastormarcia@aol.com	515-383-4328 5D	<b>Klandrud, Wallace O (RT)</b> 4809 W Orchid Ln Glendale, AZ 85302-5208 E-mail: aa7hf@juno.com	623-937-2388 2D	<b>Klemz, Steven A</b> 1070 Foothill Dr Salt Lake City, UT 84108 E-mail: pastor@zelo.org	801-582-2321 2E
<b>Kissell, Gerald N (RT)</b> 209 Wedgewood Ln Carbondale, IL 62901-2147 E-mail: kissell@midwest.net	618-529-5120 5C	<b>Klappenbach, David E</b> PO Box 147 Malinta, OH 43535-0147	419-256-7068 6D	<b>Klepetka, Dione M</b> 105 S Main St Shrewsburg, PA 17361-1593 E-mail: dione@earthlink.net	717-235-2053 8D
<b>Kister, Ralph</b> 128 N Jefferson Ottumwa, IA 52501 E-mail: fstiuth@netins.net	641-682-8334 5D	<b>Klatt, Alice D (RT)</b> 103 Meadowview Ct West Columbia, SC 29169-4947	803-936-1755 9C	<b>Klepper, David E Jr (RT)</b> 234 Park Ave Mount Joy, PA 17552-1528	717-653-4340 8D
<b>Kistler, David N (RT)</b> 9459 Lancaster Ave Bethel, PA 19507 E-mail: davedeek@joust.net	717-933-8802 7E	<b>Klatt, Emil H III</b> The Culver Academies 1300 Academy Rd Culver, IN 46511	574-842-7458 6C	<b>Klepzig, Don P</b> 5029 Drummond Rd Las Vegas, NV 89130-2198 E-mail: lasvegaspadre@lvcm.com	702-222-1111 2D
<b>Kistler, Luther D (RT)</b> 503 Campus St Celebration, FL 34747-4813 E-mail: luther.kistler@celebration.fl.us	407-566-8621 9E	<b>Klatt, John R</b> 3512 Clinton St West Seneca, NY 14224	716-668-2152 7D	<b>Klett, Paul E (RT)</b> 163 Fawn Ln Webster, NY 14580	716-872-4916 7D
<b>Kitchen, Robert D</b> United Luth Church PO Box 772 Lock Haven, PA 17745-0772 E-mail: dkitchen@kcnet.org	570-748-7932 8E	<b>Klavetter, Gail F</b> PO Box 337 Westbrook, MN 56183-0337 E-mail: gklavetter@hotmail.com	507-274-6685 3F	<b>Kleypas, Gary L</b> PO Box 158 Buckholts, TX 76518-0158	817-593-2314 4E
<b>Kittlaus, Lloyd R</b> 711 Central St Evanston, IL 60201 E-mail: l-kittlaus@northwestern.edu	847-491-1010 5A	<b>Klavetter, William E</b> PO Box 337 Westbrook, MN 56183-0337	507-274-5623 3F	<b>Klick, Jay C (RT)</b> 320 S Home Ave Topton, PA 18562	610-434-7014 7E
<b>Kittleson, Lance L</b> c/o Jeff Nederhoff 14376 Clay Ave Greene, IA 50636 E-mail: kittleson@eoni.com	515-282-1111 1E	<b>Klawitter, David J</b> 1415 S Phillips Ave Sioux Falls, SD 57105 E-mail: daveklawitter@aol.com	605-334-9274 3C	<b>Klick, Laura L</b> St John Hall Sts Allentown, PA 18103-3281 E-mail: rllklick@ptd.net	610-434-7014 7E
<b>Kittner, Bryan K</b> 511 Hart St Dayton, OH 45404-1834	513-228-0893 8F	<b>Klawonn, Mark G</b> 320 N Cedar St Ablene, KS 67410-2623	785-263-2225 4B	<b>Kimpel, Eric R</b> 1909 Peach Ave Bay City, TX 77414 E-mail: stpeter@wcnnet.net	409-245-3778 4F
<b>Kitts, A Sidney (RT)</b> 26 Bryn Mawr Rd Rochester, NY 14624	716-247-7972 7D	<b>Kic, John S (RT)</b> 2501 Pine Knoll Dr Apt 16 Walnut Creek, CA 94595	510-947-6971 7G	<b>Kline, Albert A (RT)</b> 428 Lawndale Dr Richardson, TX 75080-1811	972-382-1111 4D
<b>Kitz, Richard W</b> 204 E Bettewood Ave Oaklyn, NJ 08107-1308 E-mail: newcrkr@aol.com	856-854-4668 7A	<b>Kleckley, Russell C</b> Newberry College Newberry, SC 29108	803-276-5010 9C	<b>Kline, Chad</b> 5010 Briarcliff Rd Baltimore, MD 21229-1393 E-mail: st.pauls@erols.com	410-233-7897 8F
<b>Kitzman, Herbert G</b> 5462 Nicholson Hill Rd Hubbard Lake, MI 49747 E-mail: kitz@deepnet.com	517-727-3206 6B	<b>Kleiber, Margrethe S C</b> Division for Global Mission 8785 W Higgins Rd Chicago, IL 60631-4192 E-mail: mkleiber@elca.org	773-380-2628 2C	<b>Kline, Gerald C (RT)</b> 10467 Parkside Dr Willis, TX 77318 E-mail: gkline@treeofflutheran.org	281-432-1111 4F
<b>Kivikko, Jennifer G</b> 5 Bungown Ave Thornleigh, NEW SOUTH WALES 2120	011-812-9484-4597 4E	<b>Klein, Elmer J (RT)</b> 9003 Kilbride Rd Baltimore, MD 21236-2017	410-256-4184 8F	<b>Kline, Harrison J (RT)</b> 6 Hartura Way Hot Springs Villa, AR 71909-0663 E-mail: hkline5929@aol.com	501-915-8776 4C
<b>Kjar, Sonja Christenson</b> Prairie at St John's 510 4th St S Fargo, ND 58103-4145	701-476-7841 3B	<b>Klein, Frank O (RT)</b> 2250 SE Abcor Rd Port St Lucie, FL 34952	561-335-5936 9E	<b>Kline, John G</b> Miera jela 13 Dzintar Jurnala, LV-2015 LATVIA	371-432-1111 5D
<b>Kjellberg, Bruce H (RT)</b> 6765 Brunswick Ave N Brooklyn Park, MN 55429 E-mail: brucekj@juno.com	612-560-8473 3G	<b>Klein, Ralph W</b> 10700 S Seeley Chicago, IL 60643 E-mail: rwklein@mindspring.com	773-238-1858 5C	<b>Kline, John P</b> 604 S Hanover St Nanticoke, PA 18834 E-mail: nhk15@aol.com	570-779-2954 7G
<b>Kjellberg, Jeffrey S</b> 2499 N Helen St North St Paul, MN 55109-2497	651-777-7451 3H	<b>Klein, Robert F Sr</b> 1900 Cape LaCroix Rd Cape Girardeau, MO 63701-9634 E-mail: stmark@gateway.net	573-334-5852 4B	<b>Kline, Marcia K</b> PO Box 366 Bishop, TX 78343-0366	361-584-2873 4E
<b>Kjeseth, Peter L (RT)</b> Sunny Cove Manor 72 Simon's Town Rd Fish Hoek 7975, SOUTH AFRICA	303-329-9639 5K	<b>Klein-Larsen, Martha S</b> 54 Deepwood Dr Manchester, CT 06140-1736	860-649-1846 7B	<b>Kline, R Kevin</b> 743 E Magnolia Rd Salina, KS 67401 E-mail: rkevin314@cox.net	785-827-8195 4B
<b>Kjoller, John K (RT)</b> 196C Heritage Vlg Southbury, CT 06488-1443 E-mail: gobosodike1918@yahoo.com	203-438-8627 7B	<b>Kleinndt, F Adolf (RT)</b> 1885 Rifle Range Rd No 106 Mount Pleasant, SC 29464-9440	843-856-9683 9C	<b>Kliner, Gerald R Jr</b> PO Box 125 Dillsboro, IN 47018-0125 E-mail: jerry_kliner@yahoo.com	812-432-5843 6C
<b>Kjorvstad, Franklin D (RT)</b> 4880 Summit Ridge Dr Reno, NV 89503	775-624-6271 2A	<b>Kleinert, Henry B (RT)</b> 6211 W Northwest Hwy Apt 2506 Dallas, TX 75225-3426 E-mail: hkleinert@myexcel.com	214-368-8917 4D	<b>Kling, Richard L</b> 2919 N Wilson Ave Loveland, CO 80538	970-669-5983 2E
<b>Klabunde, Richard R (RT)</b> E5825 Highway 64 Wheeler, WI 54772	585-544-3186 7D	<b>Kleingartner, Connie</b> Lutheran School of Theology 1100 E 55th St Chicago, IL 60615-5199 E-mail: ckleinga@ilstc.edu	773-258-0746 5H	<b>Klingeman, John P (RT)</b> 1727 Rice Rd Bellemeade Estates Aitona, PA 16802	814-946-8170 8C
<b>Klafehn, Richard K</b> 21 Rudmen Rd Rochester, NY 14621 E-mail: rklafehn@rochester.n.com	585-544-3186 7D	<b>Kleinhaus, Kathryn A</b> Wartburg College PO Box 1003 Waverly, IA 50677-1003 E-mail: kleinhaus@wartburg.edu	319-352-6283 5F	<b>Klinger, Woodrow J (RT)</b> PO Box 141 Liberty, PA 16930-0141	570-324-2072 8E
<b>Klaber, G Robert</b> 5472 Adams St Mounds View, MN 55112-1449	651-784-2528 3H	<b>Kleinke, Robert W</b> 2001 E 9th St Duluth, MN 55812-1120 E-mail: kleinke@computerpro.com	218-724-3890 3E	<b>Klinker, Larry D</b> PO Box 434 New Middletown, OH 44442-0434 E-mail: klinkerl@worldnet.att.net	330-542-3821 6E
<b>Klak, David M</b> 120 E Main St Geneseo, IL 61254 E-mail: prdavid@theinter.com	309-944-3196 5B	<b>Kleintop, Arthur W Jr (RT)</b> 3281 Rim Rd Bethlehem, PA 18017	810-888-0075 7E	<b>Klinksick, Charles T (RT)</b> PO Box 323 Barton City, MI 48705-0323	989-736-6373 8B
		<b>Kleist, John D</b> PO Box 86 Stewartsville, NJ 08886-0086	908-859-0220 7A	<b>Klimzing, Rodney J</b> 8133 W Ave Gasport, NY 14087	716-772-7155 7D
		<b>Kleman, Lyle A</b> 5121 Queen Dr Bridgeport, MI 48722	517-777-8579 6B	<b>Klippen, Leonard E (RT)</b> 29122 Guava Ln Big Pine Key, FL 33043	305-872-3215 9E

<b>Klockau, James A Y</b> 400 Hempstead Ave Malverne, NY 11565 E-mail: jayklockau@worldnet.att.net	518-599-6826	7C	<b>Knape, Steven W</b> G 100 County Road 10 Hamler, OH 43524-9998 E-mail: steveknape@hotmail.com	419-274-5765	6D	<b>Kniseley, Karl E II (RT)</b> 913 Matijia Rd Glendale, CA 91202	818-240-4764	2B
<b>Klockau, Keith W (RT)</b> 110 E 65th Ter Kansas City, MO 64113	816-361-6810	4B	<b>Knapp, D William Jr</b> 7510 N Santa Monica Blvd Milwaukee, WI 53217-3598 E-mail: knapp@foxpointchurch.org	414-352-8990	5J	<b>Knitt, Carl R (RT)</b> 2275 Weldon Ct Oshkosh, WI 54904	920-231-6026	5I
<b>Klockers, Walter B</b> 1000 Easton Rd Dallas, TX 75218 E-mail: pastor@centrallutheran.org	214-327-2222	4D	<b>Knapp, David A</b> 6835 SW 46th Ave Portland, OR 97219-1597	503-246-2325	1E	<b>Knitt, Erwin H (RT)</b> PO Box 1710 Brazoria, TX 77422-1710		4F
<b>Kloess, Mark A</b> PO Box 27 Elkhart, IN 46515-0027	219-293-5332	6C	<b>Knapp, Harold J (RT)</b> 12545 Charing Cross Dr Carmel, IN 46033		6C	<b>Knitter, Carl L III (RT)</b> 145 West Lake Rd Branchport, NY 14418	315-595-2506	9E
<b>Klonowski, Robert S</b> Metropolitan Chicago Synod 1420 W Dickens Ave Chicago, IL 60614-3004 E-mail: rklonowski@mcselca.org	773-248-0021	5A	<b>Knapp, Mark W</b> W180N7853 Town Hall Menomonee Falls, WI 53051 E-mail: mwknapp@aol.com	262-251-7720	5J	<b>Knobler, Carla H</b> Faith Luth Church 301 N Pleasant Hill Rd Warner Robins, GA 31093 E-mail: claypot_ministry@juno.com	912-923-2239	9D
<b>Klopfert, Andrew J (RT)</b> 6809 Gillette Dr Reynoldsburg, OH 43068		6F	<b>Knapp, Wolf D (RT)</b> 16 Maple Tree Ct Elmhurst, IL 60126-5229 E-mail: wknapp@aol.com	708-941-1326	5A	<b>Knoche, H Gerard</b> Delaware-Maryland Synod 700 Light St Baltimore, MD 21230-3850 E-mail: hgknoche@aol.com	410-230-2869	8F
<b>Klopfert, Paul E (RT)</b> 2994 Whitlow Rd Columbus, OH 43232		6F	<b>Knarr, George R (RT)</b> 30 Merrin Rd York, PA 17402	717-741-2405	8D	<b>Knock, Luther G (RT)</b> 5555 Montgomery Dr C-104 Santa Rosa, CA 95409	707-579-8647	2A
<b>Klopfert, Samuel L (RT)</b> 1725 Ohio St Michigan City, IN 46360-4455		6C	<b>Knarvik, John A</b> 2 Shaker El Loudonville, NY 12211	518-458-1562	7D	<b>Knockel, Wayne J</b> 1886 E Brighton Cir Grayling, MI 49738	989-348-1251	6B
<b>Klophaus, Kent R</b> 337 Farview Ave Paramus, NJ 07652-4832 E-mail: klophaus@belletantico.net	201-282-0138	7A	<b>Knaufl, J Lowell (RT)</b> 4928 Red Fox Dr Annandale, VA 22003	703-976-8999	8G	<b>Knodel, David S</b> 40 Danver Cir Newark, DE 19702-2721	302-453-9208	8F
<b>Klose, Ronald M</b> 2025 Washington Ave Seaford, NY 11783-2298 E-mail: orpastor@optonline.net	518-781-6374	7C	<b>Knaufl, Luther L (RT)</b> 119 3rd St NE Conover, NC 28613	828-464-1255	9B	<b>Knodel, Katherine Cartwright</b> 2185 Bristol-Oxford Valley Rd Levittown, PA 19057-1304 E-mail: spiritdancer61@aol.com	215-946-2155	7F
<b>Kloss, Jean C</b> 1212 Cass St La Crosse, WI 54601	608-796-0568	5L	<b>Knaufl, Merlin H (RT)</b> 2863 Peters Corners Rd Alden, NY 14004 E-mail: mhknaufl@aol.com	716-737-7645	7D	<b>Knuedler, Jacob E (RT)</b> 712 Medinah Rd Melbourne, FL 32940		9E
<b>Klosterboer, James E</b> 307 3rd St NE Elkader, IA 52043 E-mail: bethamychurch@aipinecom.net	563-245-1856	5F	<b>Knaufl, Michael M</b> 303 Ridge Rd Castle Rock, CO 80104 E-mail: faithpastor@aol.com	303-688-3478	2E	<b>Knoff, Keith E</b> 1318 N Circle Dr Colorado Springs, CO 80909-3144 E-mail: revkekk@aol.com	719-634-1053	2E
<b>Kloth, Adolph (RT)</b> 1510 N Parson St Santa Ana, CA 92706		2C	<b>Knaufl, Timothy L</b> 18645 Dixie Hwy Homewood, IL 60430 E-mail: padre2@earthlink.net	708-799-1180	5A	<b>Knoke, Alan K</b> 1920 W Fair Ave Lancaster, OH 43130 E-mail: knoke.rev@juno.com	614-653-5713	8F
<b>Kloth, Paul A (RT)</b> 25129 Wheeler Rd Santa Clarita, CA 91321 E-mail: klothpak@aol.com	805-291-1521	2B	<b>Knaufl, Timothy L Jr</b> PO Box 87 Taylor, WI 54659-0067	715-662-2561	5H	<b>Knoll, Thomas J</b> 1050 17th St NW Ste 600 Washington, DC 20036-5517	202-737-4859	8G
<b>Kloth, Robert W (RT)</b> 1227 S Longford Wichita, KS 67207	316-682-1043	4B	<b>Knause, Timothy H</b> RR 2 Box 113 Martinsburg, PA 16682 E-mail: tim9876543@aol.com	814-793-2092	8C	<b>Knotts, Louise A</b> RR 3 Box 905 Mifflintown, PA 17059 E-mail: lknotts@acsworld.net	717-436-6989	8E
<b>Klotz, Peter S</b> 2776 Route 9 Malta, NY 12020 E-mail: StPeter@Luther95.com	518-583-4153	7D	<b>Knaut, Donald J</b> 6401 France Ave S Minneapolis, MN 55435	952-924-5732	9G	<b>Knouse, Lane L</b> PO Box 252 Lacon, IL 61540-0252 E-mail: knouse@malcity.com	309-246-7075	5C
<b>Klover, F Delmar</b> 540 D St Lincoln, NE 68502-1054 E-mail: office@friedens.org	402-476-3888	4A	<b>Knaut, Jon D</b> 228 Ramapo Valley Oakland, NJ 07436 E-mail: mlc@intao.com	201-337-4900	7A	<b>Knowles, Donald L</b> PO Box 598 Earlville, IL 60518-0598 E-mail: knowles31@msn.com	815-246-9642	5B
<b>Kluck, Kathleen L</b> 19419 Royalton Rd Strongsville, OH 44136-4995	440-238-7890	6E	<b>Knaut, Paul E (RT)</b> 509 Toschlog Rd Richmond, IN 47374		6C	<b>Knowles, James W</b> 57 Church St Malden, MA 02148	617-321-4088	7B
<b>Kluender, Tony V</b> 8454 Glen Echo Dr Bel-Nor, MO 63121 E-mail: T.Kluender@worldnet.att.net	314-382-4241	4B	<b>Knapp, T Gregory</b> 4403 Pimlico Rd Baltimore, MD 21215-6913 E-mail: jknapp1@thni.edu	410-542-6814	8F	<b>Knowlton, Richard W</b> 9018 Balboa Blvd No 246 Northridge, CA 91325	818-891-2617	2B
<b>Klumpp, David J (RT)</b> 314 Woodcrest Dr Norman, OK 73071 E-mail: klumpp42@aol.com	405-329-4243	4C	<b>Knerem, Charles R</b> 19419 Royalton Rd Strongsville, OH 44136-4995 E-mail: pastorchuck1@juno.com	440-238-7890	6E	<b>Knox, Daryl K</b> 1193 Lakefield Rd Grafton, WI 53024 E-mail: dkk78870@yahoo.com	880-934-2132	5J
<b>Klungvedt, Douglas D</b> 309 N 4th St Fargo, ND 58102 E-mail: klungvedt@qwest.net	701-232-0998	3B	<b>Knezovitch, William D Jr</b> 2101 N Fruit Ave Fresno, CA 93705-5199 E-mail: blomster@pacbell.net	559-237-7597	2A	<b>Knox, David A</b> PO Box 687 Plainfield, IN 46168-0687 E-mail: stephenca@juno.com	317-839-8600	6C
<b>Kluth, Glen L</b> 2324 Lombard Ave Everett, WA 98201-3095 E-mail: lowlaff1@aol.com	425-252-1239	1B	<b>Knlep, Loren H (RT)</b> 1304 Walnut Ave Loveland, CO 60604	303-669-3248	2E	<b>Knox, Howard E (RT)</b> 125 Cedar Ridge Dr Apt S245 West Bend, WI 53095	262-334-5925	5J
<b>Klyve, Stanley S (RT)</b> 2800 Tomahawk Ct Middleton, WI 53582-1935		5K	<b>Knigga, Larry W</b> PO Box 904 Fostoria, OH 44830-0904 E-mail: knigga@yahoo.com	419-435-8124	6D	<b>Knox, Rebecca W</b> 840 E Philadelphia Ave Reading, PA 19607 E-mail: pastor@knox@att.net	610-777-8792	7E
<b>Knabe, Gary E</b> PO Box 68 Petersburg, ND 58272-0068	701-345-8465	3B	<b>Knight, Robert P</b> 6839 Wertzville Rd Enola, PA 17025-1033	717-697-9875	6D	<b>Knudsen, Arnold D (RT)</b> 3480 Potter St Eugene, OR 97405-4269 E-mail: a-gknud@efn.org	541-344-8514	1E
<b>Knape, Margerite D</b> PO Box 487 Fremont, OH 43420-0487	419-332-2162	6D	<b>Kniseley, James C</b> 8170 Plank Rd Fredericksburg, VA 22407 E-mail: TxBe2Godx2@aol.com	540-786-7778	9A	<b>Knudsen, Daniel L</b> 14515 S Blaine Ave Bellflower, CA 90708-3118 E-mail: pastordanknudsen@aol.com	310-867-0714	2B

<b>Knudsen, Olin R</b> 9943 Chimney Hill Ln Dallas, TX 75243-2903	214-503-0416 4D	<b>Knutson, Gerhard I (RT)</b> 601 Gill Ln Northfield, MN 55057-1205 E-mail: gerhard.knutson@ecunet.org	507-663-1522 3I	<b>Knutson, Walter J III</b> 2710 NE 14th Ave Portland, OR 97212-3209 E-mail: pastormark@augustana.org	503-288-6174 1E
<b>Knudsen, Richard I (RT)</b> 1815 Central Ave NE - 2108 Minneapolis, MN 55418	3G	<b>Knutson, Glennys C (RT)</b> 2001D Burr Oak Dr Austin, MN 55912-3991 E-mail: glenmar@smg.net	507-433-9304 3I	<b>Knutson, Wayne R Jr</b> 114 Yount Cir San Antonio, TX 78236-1035	3H
<b>Knudsen, Stephen B (RT)</b> 10413 Horseback Ridge Ave Las Vegas, NV 89144	702-869-0730 2D	<b>Knutson, Harold O (RT)</b> 11478 Tall Timbers Rd SW Garfield, MN 56332	320-834-2760 3D	<b>Knutson-Keller, Douglas M</b> 6650 Montezuma Rd San Diego, CA 92115-2828 E-mail: pastor@collegeutheranchurch.org	619-697-0733 2C
<b>Knudson, Donald C</b> 2545 Portland Ave Minneapolis, MN 55404-4491 E-mail: dknudson1@fairview.org	612-879-2215 3G	<b>Knutson, Jacob A (RT)</b> 109 Lookout Trl Mission Hill, SD 57046-6034 E-mail: jknutson@dtgnet.com	605-665-9608 3C	<b>Knutson-Keller, Molly O</b> Lutheran Campus Center San Diego State University 5863 Hardy Ave San Diego, CA 92115-3948 E-mail: mollykk@hotmail.com	619-583-3972 2C
<b>Knudson, James K</b> Bremwood Lutheran Children's Home PO Box 848 Waverly, IA 50677-0848	319-352-2630 5F	<b>Knutson, James L (RT)</b> 8406 Haeg Dr Minneapolis, MN 55431 E-mail: jameslarlen@aol.com	612-881-8558 3G	<b>Knutzen, Marvin C (RT)</b> 1200 Lincoln St Apt 118 Bellingham, WA 98226	360-647-0258 1B
<b>Knudson, John O (RT)</b> 25351 Westborne Dr Dana Point, CA 92629 E-mail: joknudson@aol.com	949-496-3424 2C	<b>Knutson, John E</b> 495 Florida Rd Durango, CO 81301 E-mail: pastorjohn@ctkdurango.org	970-247-2666 2E	<b>Knutzen, Richard A (RT)</b> E 240 Camus Dr Shelton, WA 98584 E-mail: rbknutzen@aol.com	360-427-0449 1C
<b>Knudson, L Edward (RT)</b> 9508 Woodworth Ave Gig Harbor, WA 98332-1047 E-mail: ed@epuget.net	253-853-3905 1E	<b>Knutson, Karen E</b> 13100 S Manistee Ave Chicago, IL 60633-1797 E-mail: keknutson@msn.com	773-646-1747 5A	<b>Kobs, William G (RT)</b> 1522 Langley Ln Madison, WI 53718	609-226-0543 5K
<b>Knudson, Michael S</b> 6340 N 30th St Omaha, NE 68111-1296 E-mail: knudson7@cox.net	402-453-4080 4A	<b>Knutson, Kenneth G</b> 1410 Rogers St Stevens Point, WI 54481-3098 E-mail: pknut@trinityep.com	715-344-2869 5I	<b>Koch, Barbara A</b> PO Box 685 Sand Creek, WI 54765-0685 E-mail: newhope@chibardun.net	715-658-1339 5H
<b>Knudson, Paul L</b> 15 12th Ave NE Watertown, SD 57201-1253 E-mail: pbknudson@bigplanet.com	605-888-2696 3C	<b>Knutson, Kenneth J</b> 5 Scenic Dr Washington, MO 63090-4720 E-mail: jfkakdw@onsmain.com	636-239-1878 4B	<b>Koch, Carl P</b> Northwest Chapel 4503 Relay Rd Chesapeake, VA 23322-4094	757-421-8204 9A
<b>Knudson, Roger L (RT)</b> 1426 G McNally Dr Winona, MN 55987 E-mail: nrirk@hbci.com	507-452-6791 3I	<b>Knutson, Lois D</b> PO Box 182 Emmons, MN 56029-0182 E-mail: kairostpt@smig.net	507-297-5485 3F	<b>Koch, David F (RT)</b> 1112 Liberty St Findlay, OH 45840-2224	6F
<b>Knudson, Stanley G (RT)</b> 14359 Fairway Dr Eden Prairie, MN 55344-1956	612-975-6011 3G	<b>Knutson, Lowell E (RT)</b> 8003 Sand Point Way NE Apt B-23 Seattle, WA 98115-8032	206-528-7422 1B	<b>Koch, Dennis K (RT)</b> Passavant Retirement Center 2000 May Dr Apt 411 Zelienople, PA 16063-1527	724-452-3411 8B
<b>Knudson, Steven John</b> 1101 SW Wilmar Ave Wilmar, MN 56201 E-mail: sjknvinje@wilmar.com	320-235-1441 3F	<b>Knutson, Mark S</b> 3419 Grand Ave San Marcos, CA 92069-2330 E-mail: msknut@aol.com	760-727-1509 2C	<b>Koch, Dennis P</b> 26231 Silver Spur Rd Rancho Palos Verdes, CA 90275-1517 E-mail: denniskoch@aol.com	310-373-0454 2B
<b>Knudson, Terrance W</b> 811 W Center St Madison, SD 57042-2624 E-mail: ptwknud@hotmail.com	605-256-9203 3C	<b>Knutson, Myrus L (RT)</b> PO Box 513 Joshua Tree, CA 92252-0513	760-364-3494 2C	<b>Koch, Dennis W</b> 221 S Center St West Jefferson, OH 43162-1535 E-mail: dwkoch341@cs.com	614-879-8107 6F
<b>Knudten, Herbert J Jr</b> 3622 Highway 63 Malcom, IA 50157-9762 E-mail: pastortm@netins.net	641-528-4415 5D	<b>Knutson, Norwood R</b> 6626 N Oliphant Ave Chicago, IL 60631-1594 E-mail: ndknut@merr.com	773-631-9131 5A	<b>Koch, Gary F Sr</b> 800 Pittsburgh St Springdale, PA 15144 E-mail: sagetoo@verizon.net	412-274-5313 8B
<b>Knudten, Richard D (RT)</b> 3460 W Collette Ct Mequon, WI 53092	262-242-4440 5J	<b>Knutson, Paul E</b> PO Box 77 Grygla, MN 56727-0077	218-294-6121 3D	<b>Koch, George J Jr</b> Div for Higher Ed and Schools 8765 W Higgins Rd Chicago, IL 60631-4194	773-380-2118 7D
<b>Knoll, Stanley H (RT)</b> 20 Lester Cir Centerville, MA 02632-2033	7B	<b>Knutson, Paul H (RT)</b> 5721 Abbott Ave S Edina, MN 55410	952-925-1352 3G	<b>Koch, Jack K</b> 825 Golf Ave SW Pine City, MN 55063	320-629-2985 3E
<b>Knupp, Douglas R</b> 103 Retirement Ln Martinsburg, WV 25401	304-262-6784 8H	<b>Knutson, Paul L (RT)</b> 22593 Glenhaven-Dr Nevis, MN 56467	218-652-4451 3D	<b>Koch, Klaus O R (RT)</b> 512 Jadestree Ct West Columbia, SC 29169-4962 E-mail: annklauskoch@aol.com	803-939-0576 9C
<b>Knuth, Lyle M</b> 106 E 8th St Ellis, KS 67637-2200	785-726-4844 4B	<b>Knutson, Paul M</b> 2545 Belmont Ln E North Saint Paul, MN 55109-4132	651-748-0859 3G	<b>Koch, Kristen E</b> PO Box 20 Bluff Springs, IL 62622-0020 E-mail: kristenkoch@msn.com	217-323-1801 5C
<b>Knutsen, Herbert O L (RT)</b> 15 Preston Dr KellsPELL, MT 59901 E-mail: holk@blgsky.net	406-257-5878 1F	<b>Knutson, Paula M</b> 1318 Powderhorn Ter No 111 Minneapolis, MN 55407 E-mail: revpapakio@yahoo.com	5H	<b>Koch, Lowell A (RT)</b> 807 11th Ave NW Waverly, IA 50677	319-352-3299 5F
<b>Knutsen, Vance R (RT)</b> 1313 Valley View Rd Apt 101 Glendale, CA 91202	818-243-0440 2B	<b>Knutson, Phillip J</b> PO Box 2192 Clareinch Cape Town 7740, REPUBLIC OF SOUTH AFRICA E-mail: knutson@iafrica.com	3G	<b>Koch, Michael E</b> 344 Chandler Ct Medina, OH 44258 E-mail: egrantson@aol.com	330-483-3873 6E
<b>Knutson, Alton T (RT)</b> 4893 217th St N Forest Lake, MN 55025-9122	651-484-6008 3H	<b>Knutson, Robert S</b> 350 9th Ave Granite Falls, MN 56241 E-mail: rsimpsonk@hotmail.com	320-564-3746 3F	<b>Koch, Paul F</b> 1650 W Foster Ave Chicago, IL 60640 E-mail: pk1850@aol.com	773-561-8496 5A
<b>Knutson, Barbara J</b> PO Box 108 Wabasha, MN 55981-0108 E-mail: bknut@wabasha.net	651-565-2479 3I	<b>Knutson, Selmer C (RT)</b> 308 Russell Ct RR 1 Box 243 Woodville, WI 54028	5H	<b>Koch, Ronald H (RT)</b> 13758 Bradley Blvd Becker, MN 55308-9579	763-261-3424 3F
<b>Knutson, Brian K</b> 90 SW-HC 7000 Randall FE Warren AFB, WY 82005-2974	2E	<b>Knutson, Thomas C</b> 45 E 150th St Harvey, IL 60426 E-mail: FLCHarvey@aol.com	708-331-4824 5A	<b>Koch, Stephen J</b> PO Box 72 Winterset, IA 50273-0072	515-462-4270 5D
<b>Knutson, Galen C</b> Trinity Lutheran Church PO Box 447 North Branch, MN 55058-0447 E-mail: galendonna9@cs.com	651-674-7047 3H			<b>Koch, Werner M</b> 67 W Washington Ave Bethlehem, PA 18018-2433	610-865-0601 7E

Kocha, Larry G (RT) 514 Patricia St Elkhorn, WI 53121-1169	414-723-8788 5K	Koenig, Alton R 12211 Memorial Dr Houston, TX 77024-6206 E-mail: Pastorsam@mdic.org	713-488-9443 4F	Kolden, Thomas T PO Box 337 LeRoy, MN 55951-0337 E-mail: tkolden@smig.net	507-334-5283 3I
Kochanski, Lori A 646 Beverly Ave Bethlehem, PA 18018 E-mail: revredshoes@aol.com	610-865-2018 7E	Koepke, Donald R The Alhambra 2400 S Fremont St Alhambra, CA 91803	626-289-6211 2B	Kolin, Lucy A 397 Euclid Ave Oakland, CA 94610 E-mail: lucyk@pacbell.net	510-444-5382 2A
Kochel, Samuel S PO Box 825 Chetek, WI 54728-0625 E-mail: samkochel@discover-net.net	715-924-4881 5H	Koerner, Lamont M Luth Campus Ministry 1407 N Cleveland Ave St Paul, MN 55108-1499 E-mail: koern005@gold.tc.umn.edu	651-645-4561 3H	Kollmeyer, Justin P 257 Highway 314 Fayetteville, GA 30214 E-mail: pjkk@popdove.com	770-461-3403 9D
Kochenderfer, Thomas T Jr 702 Main St Trappe, PA 19426	610-489-7923 7F	Koester, Charles W 208 Mary St Boscobel, WI 53805 E-mail: ckoester@mw.net	608-375-5855 5K	Kolmeyer, Anne J 1106 Fiorella St Castroville, TX 78009-4572 E-mail: pastoz@zion-castroville.org	830-931-2264 4E
Kocher, James C 2160 Donovan Pl Okemos, MI 48864-3612	517-347-2236 6B	Koester, Craig R Luther Seminary 2481 Como Ave St Paul, MN 55108-1496	651-641-3456 3I	Kolstad, Keith A 2714 James St Marinette, WI 54143-4099 E-mail: kakolstad@cybrzn.com	715-735-7898 5G
Kocher, Robert G (RT) 1135 Nickerson Rd Hooper, NE 68031-2013	402-654-2716 4A	Koester, Joyce L PO Box 208 Lyndonville, NY 14098-0206	585-765-2017 7D	Kolzow, Keith W 800 Rush Point Dr Stanchfield, MN 55080 E-mail: keithkolzow@juno.com	651-358-4829 3H
Kocals, Jack L (RT) 4850 Schwemley Rd Bucyrus, OH 44820	6D	Koester, Nancy Luther Seminary 2481 Como Ave St Paul, MN 55108-1496	651-641-3456 3I	Kompellen, Robert M (RT) 10733 Greenhall Dr S Boynton Beach, FL 33436-4921	9E
Koerber, William A Jr 421 N Pearl St Wayne, NE 68787-1834 E-mail: bkoeber@oskwayne.org	402-375-2899 4A	Koester, Roger 402 N 2nd St Muscodoc, WI 53573	608-739-3933 5K	Kornschlies, Charles G (RT) 2067 Sugar Creek Ln Brussels, WI 54204-9431	820-825-1140 9D
Koehl, William T 42905 Wilson Memorial Dr Chassell, MI 49916-9702	906-523-4315 5G	Kofink, Wayne A 260 Marion Oaks Ln Ocala, FL 34471 E-mail: wkofink@aol.com	352-347-0567 9E	Konig, Karl H (RT) 9380 W Utah Ave Lakewood, CO 80232-6475	4A
Koehler, Gerald W (RT) 207 Yellowstone Pl Spearfish, SD 57783-1111 E-mail: gkoe350132@rushmore.com	605-717-0510 3C	Koger, Larry A 29385 Rancho California Rd Temecula, CA 92591-5201 E-mail: lkoger@hotmail.com	909-676-6262 2C	Konig, Paul H (RT) 1018 Galloway Cir Lincoln, NE 68512-2341	402-423-6927 4A
Koehler, Paul D (RT) 192 W Kenworth Rd Columbus, OH 43214	614-267-3383 6F	Kohl, Dennis P 1817 Warwick Ave Warwick, RI 02889 E-mail: dpk820@juno.com	401-739-2937 7B	Konigsberger, Karl J (RT) Pelican Cove W 520 Sandpiper Ct Edgewater, FL 32141-4163	904-424-9007 9E
Koehler, Roy H Jr 25 Colt Dr Mertztown, PA 19539-8948 E-mail: twobytwo@ptd.net	610-682-0791 7E	Kohler, Adolph H (RT) 4410 Lemon Hill Ave Sacramento, CA 95824-2951 E-mail: adsyk@juno.com	916-429-8780 2A	Konkowski, Calvin B (RT) 205 S Francis St Branson, MO 65616-3528	6C
Koehler, Walter C Jr (RT) 5165 Dolores Dr Pittsburgh, PA 15227-3603	8B	Koiner, Junius S Jr (RT) 232 Timberlake Dr Lynchburg, VA 24502-6916 E-mail: koiner@juno.com	804-237-5314 9A	Konopka, Mary J 8001 Bustleton Ave Philadelphia, PA 19152-2801	215-342-2085 7F
Koehn, Larry J (RT) 504 Hayden Dr Gulfport, MS 39507	228-896-1476 9D	Kokenda, Paul F 1308 Spring Garden Ave Pittsburgh, PA 15212	412-231-2183 8B	Konow, Michael J Zion Lutheran Church 3050 S Fletcher Rd Chelsea, MI 48118	784-475-8064 6A
Koehnke, Jaclyn PO Box 234 Russell, MN 56169-0234	507-823-4200 3F	Kolander, Daniel A 1000 3rd Ave SE Cedar Rapids, IA 52403	319-385-1494 5D	Kontz, Janna M 24 3rd Ave SE Mayville, ND 58257-1492	701-888-7611 3B
Koeller, Randall S PO Box 695 Parkston, SD 57368-0695 E-mail: rkoeller@santel.net	605-928-3752 3C	Kolb, Cynthia J 2197 Swamp Pike Gilbertsville, PA 19525-9620 E-mail: princindykolb@aol.com	717-798-4100 7D	Koones, James D (RT) 5310 Blue Church Rd Coopersburg, PA 18036-9538	610-965-2737 7E
Koelln, Thomas G 1212 NW 12th Ave Rochester, MN 55901-1796 E-mail: koelln@gloria-del.com	507-289-1841 3I	Kolbe, Edward C (RT) Orchard Manor Bates Rd Medina, NY 14103	716-798-4100 7D	Koons, Charles W (RT) PO Box 37 Johnston, SC 29832-0037	803-275-1710 9C
Koensman, Alvin B (RT) 1204 1st Ave NE Waverly, IA 50677	319-352-0911 5F	Kolberg, Rudolph S (RT) 276 Wake Island Dr Amherst, WI 54406-9388	715-824-3699 5I	Koons, John R 1600 Fowler Ave Berwick, PA 18603-1423 E-mail: revjrk@hotmail.com	570-752-3737 8E
Koenig, Daryl D 1065 Memorial Cir New Braunfels, TX 78130-5220	830-626-3194 4E	Kolbo, Dewaine K (RT) 2383 Warmlands Ave Vista, CA 92084-2721	760-599-9956 3G	Koons, Robert W (RT) 263 Barlow St Gettysburg, PA 17325	703-334-1388 8D
Koenig, Jennifer Anderson 1520 St Olaf Ave. Northfield, MN 55057-1098	507-646-3092 3I	Kolbo, Jeffrey H PO Box 1056 Rocky Point, NY 11778-1056 E-mail: jaykol2@aol.com	516-744-9355 7C	Koontz, Mark S PO Box 347 Opheim, MT 59250-0347	406-762-3320 1F
Koenig, Kendall L 100 Hanson Rd Algonquin, IL 60102-1974 E-mail: kendalk64@aol.com	847-658-9250 5B	Kolbo, Mark R PO Box 323 Crary, ND 58327-0323 E-mail: mrkolbo@netscape.net	701-398-3005 3B	Koopmann, Frances A 115 W Driftwood Fredericksburg, TX 78624	830-990-4503 4E
Koenig, Marvin D (RT) 1588 Kimberly Dawn New Braunfels, TX 78130 E-mail: dkoenig@gvct.com	830-626-9622 4E	Kolch, Victor F 1306 Straz Ct Fort Wayne, IN 46845 E-mail: vkolch@lutheran-hosp.com	219-637-2761 6C	Koosmann, Konrad H (RT) 722 4th Ave SE Jamestown, ND 58401	701-252-3184 3B
Koenig, Richard E (RT) 22 Salo Ter Millbury, MA 01528	508-865-6733 7B	Kolden, Marc Luther Seminary 2481 Como Ave St Paul, MN 55108-1496	651-641-3456 1F	Kopitzke, Wayne D 315 Linda Ln Montevideo, MN 56285 E-mail: sccelca@maxminn.com	320-269-6904 3F
Koenig, Thomas H A (RT) 1730 Crestview Dr Oshkosh, WI 54904	920-235-3409 5I	Kolch, Victor F 1306 Straz Ct Fort Wayne, IN 46845 E-mail: vkolch@lutheran-hosp.com	219-637-2761 6C	Kopka, Gustav Jr 170 McMillan Rd Grosse Pointe Farms, MI 48236	313-884-0511 6A
Koenig, Timothy W (RT) 308 Granite Shoals Ln Sunrise Beach, TX 78843-9377 E-mail: tkoenig@tstar.net	915-388-5288 4D	Kolden, Marc Luther Seminary 2481 Como Ave St Paul, MN 55108-1496	651-641-3456 1F	Kopka, Paul M 2600 W 75th St Woodridge, IL 60517-2852	630-969-1268 5A
Koenig Ray, Tina Hospice of Northeastern Illinois 4215 Newburg Rd Rockford, IL 61108	815-398-0500 5B			Kopitz, Ronald G Wisconsin Resource Center PO Box 18 Winnebago, WI 54985-0016	920-426-3310 5I

<b>Kopp, Edwin R</b> 151 S Main St Dolgeville, NY 13329-1453	315-429-9745 7D	<b>Koschmieder, Diane F</b> 1956 Dorathea Blvd Worthington, MN 56187	507-343-5399 3F	<b>Kraft, H Ivor</b> 6355 Radcliffe Dr San Diego, CA 92122-3314 E-mail: ivorkraft@msn.com	858-453-3585 2C
<b>Kopp, Frederick W</b> 1159 Town Line Rd Alden, NY 14004-9539 E-mail: pastorkopp@aol.com	716-684-1467 7D	<b>Kosec, Jonathan V</b> 313 Story St Council Bluffs, IA 51503-6528 E-mail: kosec@mhtc.net	712-322-6655 5E	<b>Kraft, Kathleen M</b> 310 S Superior St Antigo, WI 54409	715-623-3102 5I
<b>Kopp, Rodney S</b> 5918 N 5th St Philadelphia, PA 19120	215-424-4800 7F	<b>Koskela, Tarja T</b> 30 11 Astoria Blvd Apt 34 Astoria, NY 11102 E-mail: tarja.koskela@finnchurchny.org	718-545-0798 7C	<b>Kraft, Linda J</b> 25 Rimmon Hill Rd Beacon Falls, CT 06403 E-mail: linda.kraft@ecunet.org	203-881-5997 7G
<b>Kopp, Walter R (RT)</b> 127 Meyers Rd Liverpool, NY 13088	315-457-3362 7D	<b>Kosky, Robert W Jr</b> 226 E Madison St Waterloo, WI 53594-1208 E-mail: stpaul@jefnet.com	920-478-2570 5K	<b>Kraft, Nancy</b> 8840 University City Blvd Charlotte, NC 28213-0566 E-mail: nkraft@adventu.org	704-549-1555 9B
<b>Koppel, David P</b> 5575 Peachtree Pky Norcross, GA 30092-2551 E-mail: koppels@juno.com	770-449-1211 9D	<b>Kosa, Lawrence L (RT)</b> 2097 Sierra St Melbourne, FL 32935-2180	321-757-3606 9E	<b>Kraft, O Ralph Jr</b> 505 S Park St Asheboro, NC 27203 E-mail: ojl@asheboro.com	338-625-4263 9B
<b>Koppenhoefer, Laura A</b> 1330 13th St Moline, IL 61265-3099 E-mail: laurakopp@hotmail.com	309-762-3624 5B	<b>Kost, John W</b> 711 S High School Rd Indianapolis, IN 46241-1121 E-mail: jwkost@msn.com	317-341-1573 6C	<b>Kraft, Oscar H</b> 1044 Silverbrook Dr West Bend, WI 53095-4538 E-mail: oskwb@connect.net	262-334-9551 5J
<b>Koppenhofer, Keith</b> 405 Brenot Ct Ellisfield, MI 49228 E-mail: koppe@wcnet.org	517-486-5892 6A	<b>Kot, Edmund S (RT)</b> 621 S Roosevelt St Tomahawk, WI 54487	715-453-5547 5I	<b>Kragness, James L</b> PA Peterson Cntr for Health 1311 Parkway Ave Rockford, IL 61107	815-984-2629 5B
<b>Kopperud, Barbara J</b> PO Box 318 Wanamingo, MN 55983-0318	507-824-2457 3I	<b>Koth, Jeffrey E</b> 3350 N Delany Rd Waukegan, IL 60087-1343 E-mail: revjkoth@yahoo.com	847-623-5135 5A	<b>Kragthorpe, Maynard H (RT)</b> 221 Dietz Dr Quilcene, WA 98376	1B
<b>Kopsch, Stephanie T</b> 1092 S Nome St Aurora, CO 80012-3250 E-mail: stephanletkopsch@cs.com	303-340-2835 2E	<b>Kotovsky, John R</b> 844 Stable Ridge Ln Kirkwood, MO 63122	314-821-4737 4B	<b>Kragthorpe, Ronald E (RT)</b> 118 Verde Vista Dr Thousand Oaks, CA 91360 E-mail: kragthor@chwmet.edu	805-492-3362 2B
<b>Koran, Kathleen Rystad</b> PO Box 12 Brewster, NY 10609-0012 E-mail: pkoran@trinitybrewster.org	845-279-5181 7C	<b>Kottke, Steven R</b> 1105 N Bequette St Dodgeville, WI 53533 E-mail: srkottke@msn.com	608-835-5718 5K	<b>Krahling, Conrad O</b> PO Box D Oldham, SD 57051 E-mail: ckrahling@alliancecom.net	605-482-8423 3C
<b>Koranda, Joseph G</b> 1814 N 51st Ave E Duluth, MN 55804 E-mail: jgkoranda@msn.com	218-525-2779 3E	<b>Kotzer, Kenneth H</b> 5025 Knox Ave S Minneapolis, MN 55419	612-926-7651 3G	<b>Krahn, Allan E</b> CP 14 EST 93001 Sao Leopoldo RS, BRAZIL E-mail: maikra@est.com.br	3G
<b>Korbel, Karl J (RT)</b> 428 Main St Black River Falls, WI 54613	219-824-0177 8C	<b>Koutsopoulos, Gary G</b> 695 W 3rd Prineville, OR 97754 E-mail: gkoutsopoulos@juno.com	541-447-7526 1E	<b>Krahn, John H</b> 15 Pheasant Run Ln Dix Hills, NY 11746 E-mail: krahn@msn.com	631-242-0358 7C
<b>Kordahi, Axel O (RT)</b> 1973 Highway 23 Mora, MN 55051	320-679-5059 3E	<b>Kovach, David J (RT)</b> 2585 Cambridge Rd York, PA 17402	717-397-1175 8D	<b>Krahn, Mary L</b> Hospice of Chautauqua 4840 W Lake Rd Mayville, NY 14757	716-753-5383 7D
<b>Kordahi, Daniel J</b> 2512 380th St Sioux Center, IA 51250	712-722-0485 5E	<b>Kovanen, Kurt V</b> PO Box 360 Munising, MI 49882-0360 E-mail: mkovanen@up.net	906-387-2520 5G	<b>Kralger, Richard D (RT)</b> 4562 Tokovana Dr Fairbanks, AK 99709-3411	907-456-2458 1A
<b>Korman, Marty A</b> 10973 County Road 1 Pine River, MN 56474 E-mail: martysk@brainerd.net	218-543-4878 3E	<b>Kovane, Mary Beth</b> PO Box 218 Shingleton, MI 49884-0218 E-mail: mkovane@up.net	906-452-6598 5G	<b>Kramer, Bruce A</b> 1710 Damascus Ave Springfield, OH 45506-3099 E-mail: pastorkramer@aol.com	937-325-1578 6F
<b>Kormann, Marvin W</b> 21915 Beech St Dearborn, MI 48124-2905 E-mail: mkormann@netzero.net	313-561-0168 6A	<b>Kovitch, Joseph G</b> 7985 Munson Dr Mentor, OH 44060-3703 E-mail: pastork@adventmentor.org	440-257-5565 6E	<b>Kramer, Carl E</b> 104 S Colfax St West Point, NE 68788-1811 E-mail: lvmusic50@hotmail.com	402-372-2050 4A
<b>Kornahrens, Todd M</b> 500 2nd St Smithfield, PA 15478 E-mail: tmkornah@hotmail.com	724-557-0013 8B	<b>Koza, James S</b> 400 N Morris St Stoughton, WI 53589-1895	608-837-5651 5K	<b>Kramer, David A (RT)</b> 602 Lombardi Rd LaMars, IA 51031 E-mail: kradelo@willinet.net	712-546-8566 5E
<b>Korry, Raymond C</b> VA Medical Center 5000 W National Ave Milwaukee, WI 53295 E-mail: raymond.korry@med.va.gov	414-384-2000 5J	<b>Kraabel, A Thomas (RT)</b> 708 Ridge Rd Decorah, IA 52101	319-382-4443 5F	<b>Kramer, David P</b> PO Box 575 Nashua, IA 50658-0575 E-mail: pastordpk@earthlink.net	641-435-2396 5F
<b>Korshavn, Sherman I (RT)</b> 1133 Via Francisca San Pedro, CA 90732	310-521-8786 2B	<b>Kraatz, Joe F</b> PO Box 605 Orange Grove, TX 78372-0605 E-mail: firstog@aol.com	361-384-2712 4E	<b>Kramer, Eugene F (RT)</b> 107 Fair St Monona, IA 52159	319-539-2820 5F
<b>Korsmo, Gayler L</b> PO Box 66 Rolette, ND 58368-0066 E-mail: gskorsmo@utma.com	701-246-3266 3B	<b>Krabbe, Alan R</b> 1515 Brazos Wood Dr Richmond, TX 77469	281-344-9002 4F	<b>Kramer, Gerald P</b> 41 Reservoir Rd Stewartville, NJ 08886 E-mail: gpkramer@mapisp.com	908-213-0960 7A
<b>Korsmo, Sharon D</b> PO Box 66 Rolette, ND 58368-0066	701-246-3574 3B	<b>Kraemer, D Ray (RT)</b> PO Box 512 Pflugerville, TX 78691-0512	512-251-6929 4E	<b>Kramer, Glenn E</b> 803 W 3rd St Clifton, TX 76634 E-mail: gkramer@ntcomp.net	254-675-8815 4D
<b>Kort, Gerald T (RT)</b> 8610 Louis Rothschild, WI 54474	5I	<b>Kraemer, Timothy M</b> 131 W State Rd 58 Jasper, IN 47546-9430	812-695-3241 6C	<b>Kramer, Gregory A</b> 18 Calvett Pl Selinsgrove, PA 17870-9489	570-374-2044 8E
<b>Kortrey, Walter A (RT)</b> PO Box 824 Woodstock, NY 12498-0824	7C	<b>Kraemer, William C (RT)</b> Luth Retirement Cntr 955 E Luther Dr Apt D Crown Point, IN 46307	6C	<b>Kramer, Joann K</b> PO Box 575 Nashua, IA 50658-0575 E-mail: pastorjoann@earthlink.net	841-435-2396 5F
<b>Korzun, James E</b> 4155 Berkshire Ct Villa Rica, GA 30180	770-830-0192 9D	<b>Krafft, Betty L</b> 4820 N Regal St Spokane, WA 99207-5962 E-mail: stpeterica@spocom.com	509-487-4843 1D		
<b>Koschade, Alfred (RT)</b> 420 S Cody Rd Eldridge, IA 52746 E-mail: zlcldavenport@qconline.com	5D	<b>Kraft, Christopher K</b> 185 Sierra Dr Hickory, NC 28601 E-mail: cckraft@tmie.com	828-495-2506 9B		

<b>Kramer, Kenneth W (RT)</b> 392 No Problem Dr Las Cruces, NM 88001	4A	<b>Krebs, Paul G</b> 310 E 53rd St Anderson, IN 46013-1721 E-mail: krebps@aol.com	765-644-6020	6C	<b>Krey, Peter D S</b> 1132 Curtis St Albany, CA 94706-2421 E-mail: pkrey@earthlink.net	510-527-3160	2A	
<b>Kramer, Richard J</b> 1570 Eustis St Apt 106 St Paul, MN 55108	3B	<b>Krebs, Richard L</b> 8 Ridge Rd Westminster, MD 21157-4415 E-mail: rkrebs@gracec.org	410-876-1320	8F	<b>Krey, Philip D W</b> Luth Theo Seminary 7301 Germantown Ave Philadelphia, PA 19119-1794 E-mail: pkrey@tsp.edu	215-248-4616	7B	
<b>Kramer, Scott A</b> 2760 76th Ave SE Apt 702 Mercer Island, WA 98040 E-mail: sakramer@wildmail.com	1B	<b>Kreemer, Mark E</b> PO Box 16269 Wichita, KS 67216-0269 E-mail: mkreemer@southwind.net	316-524-3401	4B	<b>Krieg, Harry E Jr (RT)</b> 406 12th Ave NW Kasson, MN 55944-1087	507-634-2077	3I	
<b>Kramer, Steven E</b> 14107 Hudson Rd S Afton, MN 55001-9761 E-mail: skramer@shepherd-lutheran.org	651-436-8248	3H	<b>Kreider, David D</b> 818 5th St Lancaster, PA 17603	717-394-0651	8D	<b>Krieger, Thomas A</b> 100 W Chery Fairbury, IL 61739	815-692-3682	5C
<b>Kramm, Thomas S (RT)</b> Church Hill Manor 4309 US Highway 322 Reedsville, PA 17084-8710	717-667-0333	8E	<b>Kreidler, John D</b> Central States Synod 3210 Michigan Ave Kansas City, MO 64109	816-861-6584	4B	<b>Krier, Thyra M (RT)</b> 161 Hiddenvew Dr Groveland, FL 34736 E-mail: terry.mcllberg.krier@ecunet.org		9E
<b>Kramp, Paul F Jr (RT)</b> 176 Springhouse Rd Allertown, PA 18104-3325 E-mail: pkramp176@aol.com	610-481-9866	7E	<b>Kreienstock, Ronald A</b> 2045 N 800 E North Logan, UT 84341	435-752-7753	2E	<b>Kriesat, Robert O</b> 300 Shunpike Rd Chatham, NJ 07928 E-mail: rkriesat@aol.com	973-635-5889	7A
<b>Krampitz, David F (RT)</b> 467 Warren St Westbury, NY 11590	516-334-3499	7C	<b>Kreier, Robert S (RT)</b> 1410 Kaci Ct Salina, KS 67401	785-820-9059	4B	<b>Kriesel, Harold T (RT)</b> 581 W 4th St No 180 Benson, AZ 85602-6501		2D
<b>Krampitz, Paul D</b> 150 Chapel St Stratford, CT 06497-1694 E-mail: pastorpaul@snet.net	203-375-3151	7B	<b>Kreis, Sandra B</b> St Christopher's Episcopal Church 3320 79th Ave NW Olympia, WA 98502	360-866-2111	1C	<b>Kriesel, Keith A</b> 3601 Warsaw St Fort Wayne, IN 46806-4197 E-mail: lutherandrevk@aol.com	219-744-3265	6C
<b>Krapf, Norman C (RT)</b> 709 Chestnut Ln Easton, PA 18045	610-253-8354	7E	<b>Kreiselmeyer, Howard F (RT)</b> 6433 S Dallas Ct Englewood, CO 80111-5349		2E	<b>Kriesel, Robert H (RT)</b> 15290 Painters Ln Cir N Stillwater, MN 55082-1652	651-998-0588	3H
<b>Krasneck, Richard R</b> 5337 Orkney Grade Mount Jackson, VA 22842 E-mail: rickkrasneck@juno.com	540-433-2226	9A	<b>Kreiss, Donald P</b> 33360 W 13 Mile Rd Farmington Hills, MI 48334-1912 E-mail: dpkreiss@juno.com	810-626-7906	6A	<b>Kringle, Roxanne M</b> 8065 William Penn Hwy Easton, PA 18045-2938 E-mail: rkringle@center.net	610-866-9882	7E
<b>Kratzer, Darla Ann</b> PO Box 355 Beach City, OH 44609-0355 E-mail: dkratzer@neo.rr.com	330-756-2256	6E	<b>Kretzler, Keith A</b> 3130 182nd St Russell, KS 67665-8818	785-935-4365	4B	<b>Kristoff, Richard S</b> 525 E Kern St Tulare, CA 93274-4210 E-mail: pstrick@juno.com	559-686-0619	2A
<b>Kratzke, Paul D</b> PO Box 176 Gaylord, MN 56334-0176 E-mail: amlc@hbkorytech.net	507-237-2428	3F	<b>Krejcarek, Amy S</b> RR 1 Box 119 Johnson, NE 68378-9756 E-mail: pastorask@yahoo.com	402-868-8895	4A	<b>Krodel, Gerhard (RT)</b> 2135 Mummaburg Rd Gettysburg, PA 17325-7421	717-334-9308	8D
<b>Kraus, Gerhard W</b> 7393 Dimnick Rd West Chester, OH 45069 E-mail: pgrghard@mindspring.com	513-777-4370	6F	<b>Kremlin, George F (RT)</b> 3209 Ridgeview Ter Green Bay, WI 54301	920-339-9872	5I	<b>Kroenik, E Luther (RT)</b> PO Box 111464 Tacoma, WA 98411-1464 E-mail: lckroenk@tacomaclick.net	253-475-1415	1B
<b>Kraus, Richard T (RT)</b> 1725 Cambrian Pl Fort Wayne, IN 46804-1683	219-447-9807	6C	<b>Kraning, Richard R</b> 10960 Greenleaf Dr Rolla, MO 65401	573-368-5386	4B	<b>Krogh, Steven D</b> 2201 Benita Dr Rancho Cordova, CA 95670	916-635-5502	2A
<b>Krause, Hilmer C (RT)</b> 3003 Pin Oak Ct Austin, TX 78704	512-444-4059	4E	<b>Krentz, Edgar M (RT)</b> 5433 S Ridgewood Ct Chicago, IL 60615 E-mail: ekrentz@lstc.edu	773-947-8105	5F	<b>Krogmann, Richard G</b> 4007 Main St Eggersville, NY 14226 E-mail: RKroggs@aol.com	716-835-0407	7D
<b>Krause, Kent J (RT)</b> 5307 Lake Dr East Petersburg, PA 17520	717-569-4172	8D	<b>Krentz, Jennifer F</b> 100 S 6th St Indiana, PA 15701-2793 E-mail: jf73krentz@hotmail.com	724-465-5597	6A	<b>Krogstad, Bruce E</b> University Luth Center 1201 13th Ave N Fargo, ND 58102 E-mail: brucekrogstad@pastors.com	701-232-2587	3B
<b>Krause, Paul M (RT)</b> 18 Battle Creek Ct St Paul, MN 55119-4903	651-739-0617	3H	<b>Krentz-Wee, Elizabeth M</b> 5 Oenoka Ridge New Canaan, CT 06840 E-mail: ekrentzwee@hotmail.com	203-966-3913	7B	<b>Krogstad, Jeffrey A</b> 1103 School St Elk River, MN 55330-1393 E-mail: wrdhum@yahoo.com	763-441-2363	3G
<b>Krause, Randall N</b> 405 E 8th Ave Brookhead, WI 53520-1102 E-mail: mkrause@hotmail.com	608-897-2341	5K	<b>Krenz, William F (RT)</b> 35 Sawmill Rd Hatifax, PA 17032	717-896-8846	8D	<b>Krogstad, Kim E</b> 800 N Cambridge St Orange, CA 92667-6844 E-mail: kekrog@earthlink.net	714-633-9390	2C
<b>Krause, Rodger A (RT)</b> 2152 Mayo Dr Reading, PA 19601-1018 E-mail: krauserodg@aol.com	610-373-1401	7E	<b>Krotschmer, Ellis K (RT)</b> 2921 Luther Dr Chambersburg, PA 17201	717-263-4095	8F	<b>Krogstad, Rebecca L</b> PO Box 680 Bowman, ND 58623-0680	701-523-3345	3A
<b>Krauser, James G</b> 309 Patchogue Rd Port Jefferson Station, NY 11776-1003 E-mail: jimkrauser@aol.com	631-473-2236	7C	<b>Kretzmann, Neville B</b> 303 S Galena Ave Freeport, IL 81032-5126 E-mail: pastom@aeroinc.net	815-235-9780	5B	<b>Krogstad, Sonora R</b> 8625 E Tanque Verde Rd Tucson, AZ 85749 E-mail: Skrogstad@tvic.org	520-749-1606	2D
<b>Krauthurst, Frederick P</b> 2450 Clay Rd Austell, GA 30106-1744 E-mail: fredkga@yahoo.com	770-941-9347	9D	<b>Kretzmann, Norman D (RT)</b> 4300 W River Pky Apt 606 Minneapolis, MN 55406-3682	612-729-4195	3G	<b>Kromer, John C (RT)</b> PO Box 139 Mullett Lake, MI 49761-0139	616-627-5888	6B
<b>Krebill, Steven M</b> 7171 Pearl Rd Middleburg Heights, OH 44130 E-mail: pastorstevek@sbcglobal.net	440-843-6663	6E	<b>Kretzmann, Sarah E</b> PO Box 23 Calamus, IA 52729-0023 E-mail: pastorkretzmann@aol.com	319-246-2622	5D	<b>Kromer, Robert E (RT)</b> 101 Grand Plaza Dr (M-3) Orange City, FL 32763		9E
<b>Krebs, Alfred N</b> 1711 E Olorf St Austin, TX 78741-3838 E-mail: krebe@texas.net	512-442-2410	4E	<b>Krewson, Daniel J</b> 301 N Main St Doylestown, PA 18901 E-mail: stpaulsvoicenet.com	215-348-4004	7F	<b>Krommes, Cynthia L</b> 260 Richard Way Collegeville, PA 19426 E-mail: c.krommes@verizon.net	610-454-0744	7F
<b>Krebs, George C (RT)</b> 8702 Deerwood Dr Minocqua, WI 54548	715-356-5018	5G	<b>Krewson, David G Jr (RT)</b> 4104 Yorktown Dr Boothwyn, PA 19061	610-497-9026	7F	<b>Kroninger, James M</b> 621 N Cedar Bluff Rd Knoxville, TN 37923-3084 E-mail: jkroninger@peaceknoxville.org	865-690-8201	9D
<b>Krebs, Keith E (RT)</b> 404 S Palouse Walla Walla, WA 99362	509-525-2008	1D	<b>Krey, Andrew E V</b> Maritime Ministries PO Box 4049 New Haven, CT 06525-0049 E-mail: chaplainkrey@prodigy.net	203-759-5882	7B			



<b>Kroninger, Victor A Jr (RT)</b> 100 Independence Ct Blandon, PA 19510-9674 E-mail: trembe@aol.com	610-926-0841 7E	<b>Krum, Gerald A (RT)</b> 129 Memorial Dr Winthrop, ME 04364	207-377-8739 7B	<b>Kuebler, Peter H</b> 5012 Inverness Dr Mechanicsburg, PA 17050-8313	717-731-9045 8D
<b>Kronmann, Roger B (RT)</b> 29011 SW 30th Ave Newberry, FL 32669	352-472-1442 9E	<b>Krumland, Dale E</b> 2706 W 182nd St Torrance, CA 90504-5229	213-323-6821 2B	<b>Kuechenmeister-Hall, Scott A</b> Luth University Center 4515 Forbes Ave Pittsburgh, PA 15213 E-mail: sak2@andrew.cmu.edu	412-682-6886 8B
<b>Kronquist, Dale P (RT)</b> 5833 Madison Rd Venice, FL 34293 E-mail: shirley@ewol.com	941-497-1430 9E	<b>Krumm, Diane S</b> 107 4th Ave SW Towner, ND 58788 E-mail: bethluth@mccray.com	701-537-5654 3A	<b>Kuehl, Kathleen A</b> PO Box 462 Jennerstown, PA 15547-0462 E-mail: KAKUEHL@aol.com	814-629-6551 8C
<b>Kroone, Michael A</b> PO Box 239 Meville, IA 51039-0239 E-mail: kroonam@netlins.net	712-873-3327 5E	<b>Krumrey, George E (RT)</b> 3407 E Kinsey Des Moines, IA 50317-2713	515-266-5193 5D	<b>Kuehn, Jerry L (RT)</b> 1353 Oregon St Green Bay, WI 54303-3131 E-mail: j_kuehn1011@msn.com	920-499-7075 5I
<b>Kropa, Edward E Jr</b> 660 N Charlotte St Pottstown, PA 19464-4605	610-323-8320 7F	<b>Krupicka, R Paul</b> 800 N New Rd Waco, TX 76710 E-mail: cikapaul@texas.net	254-772-9349 4D	<b>Kuehne, Harald K (RT)</b> 509 Windsor Pl Oceanside, NY 11572	516-768-8750 7C
<b>Kropf, Shalom</b> 806 Highland Hwy Ortonville, MN 56278	320-839-3097 3F	<b>Krupinski, Paul H</b> 2700 E Fulton St Grand Rapids, MI 49506-1808 E-mail: pastorpaulk@attbi.com	616-949-2510 6B	<b>Kuehner, Robert W</b> Luth Outdoor Ministries of Florida 3815 W State St Tampa, FL 33609	813-878-7680 9E
<b>Kropp, Noel R</b> 7 Elliott St Council Bluffs, IA 51503 E-mail: pastor@bethanylutheranhome.org	712-326-9500 5E	<b>Kruse, Alfred L</b> 2649 230th St Readlyn, IA 50668	319-279-3728 5F	<b>Kueker, John D (RT)</b> PO Box 325 Buckholts, TX 76518-0325	254-605-0434 4E
<b>Kroschel, John A</b> Upstate New York Synod 49 Linwood Ave Buffalo, NY 14209-2203 E-mail: kroschelcj@earthlink.net	716-883-8966 7D	<b>Kruse, Donald R (RT)</b> 4688 W Powell Apt P141 Gresham, OR 97030	503-674-7856 1E	<b>Kuemmerle, James A</b> E7519 County Highway C North Freedom, WI 53951-9755	608-544-4072 5K
<b>Krouse, Gill W</b> 2899 W Main St Troy, OH 45373-8301	513-335-2323 6F	<b>Kruse, James R</b> 23525 84th Ave W Edmonds, WA 98026-8611	425-778-2189 1B	<b>Kuemmerle, Melissa F</b> E7519 County Highway C North Freedom, WI 53951	608-544-9922 5K
<b>Krueger, David J</b> PO Box 509 Kihel Maui, HI 96753-0509 E-mail: lutheran@maui.net	808-879-7979 2C	<b>Kruse, Karl W</b> 575 23rd St Ogden, UT 84401 E-mail: karlwkruse@aol.com	801-384-5543 2E	<b>Kuempel, Kristen EM</b> 2575 Navajo Rd Axtell, KS 66403 E-mail: pastorkristi@yahoo.com	785-736-2810 4B
<b>Krueger, Donald L (RT)</b> 10750 Lavier Ct St Louis, MO 63123	314-843-8433 4B	<b>Kruse, Peter J</b> PO Box 69 Donnelsville, OH 45319-0069 E-mail: pkruse@unidial.com	513-882-6916 6F	<b>Kuempel, Matthew F</b> 2575 Navajo Rd Axtell, KS 66403	4B
<b>Krueger, John G (RT)</b> 44198 Mosquito Trl Parham, MN 56573 E-mail: jgk@lakesplus.com	218-346-3253 3D	<b>Kruse, Steven T</b> 15152 N Frank Lloyd Wright Blvd Scottsdale, AZ 85260 E-mail: prsteve@earthlink.net	480-860-0169 2D	<b>Kuenning, Paul P (RT)</b> 2830 N Grant Blvd Milwaukee, WI 53210	414-442-2057 5J
<b>Krueger, John W</b> 473 7th St Menasha, WI 54952 E-mail: pastorstj@anewvision.net	920-725-2622 5I	<b>Krusemark, Mardi L</b> Mary Bridge Children's Hospital 317 Martin Luther King Jr Way Tacoma, WA 98405	253-552-1400 1C	<b>Kuenzel, Bruce A</b> 350 9th Ave Granite Falls, MN 56241 E-mail: gfc_bak@k5owatt.net	320-564-3746 3F
<b>Krueger, Kenneth A (RT)</b> 2517 Oshkosh Ave Anaheim, CA 92808 E-mail: kenneth_krueger@msn.com	714-776-3747 2C	<b>Krych, Arden L</b> 400 Lynbrooke Rd Springfield, PA 19064	610-543-8700 7F	<b>Kuenzli, Timothy J</b> 1553 Kinney Ave Cincinnati, OH 45231 E-mail: timoth_pastortim@fuse.net	513-522-3026 6F
<b>Krueger, Marie K</b> PO Box 718 Mount Wolf, PA 17347-0718 E-mail: stjohnmwolf@juno.com	717-266-1490 8D	<b>Krych, Margaret A</b> 210 Wells Ln Springfield, PA 19064-3038 E-mail: mkrych@tsp.edu	610-543-0293 7F	<b>Kuethe, John G (RT)</b> 6570 Powder Ridge Dr Kocklin, CA 95765	916-772-1938 2B
<b>Krueger, Nancy A</b> 912 London Menasha, WI 54952 E-mail: nakwis@yahoo.com	920-720-0301 5I	<b>Krynlik, Sandra M</b> 500 Center St New Berlin, WI 54923	5E	<b>Kugler, H Gerhardt</b> 3511 Palisade Ave Union City, NJ 07087	201-902-0983 7A
<b>Krueger, Paul P (RT)</b> 125 Hidden Creek Dr Auburn, CA 95603 E-mail: pkrueger@toothill.net	530-889-1815 2A	<b>Kubly, Gary W</b> 445 10th Ave Granite Falls, MN 56241	612-564-4295 3F	<b>Kugler, Robert A</b> Lewis and Clark College 0615 SW Palatine Hill Rd Portland, OR 97219 E-mail: kugler@hevanet.com	503-768-7452 1E
<b>Krueger, Robert L</b> PO Box 342 Sabula, IA 52070-0342	5D	<b>Kucharek, Wilma S</b> Slovak Zion Synod PO Box 1003 Torrington, CT 06790-1003 E-mail: wilma.kucharek@ecunet.org	860-482-6100 7G	<b>Kugler, Robert F (RT)</b> 2215 Rocky Ln Eugene, OR 97401	541-686-2569 1E
<b>Kruempel, Robert H</b> PO Box 160 Missouri Valley, IA 51555-0160 E-mail: rkrumpel@hotmail.com	712-642-2820 5E	<b>Kuchera, D James</b> 3600 25th St Columbus, IN 47203-3001 E-mail: jkuchera@hsonline.net	812-372-1256 6C	<b>Kuhens, Galen E</b> PO Box 96 Elgin, IA 52141-0096 E-mail: clarel2@alpinecom.net	563-426-5776 5F
<b>Kruger, David P (RT)</b> 6809 Wilshire Ct Tampa, FL 33615-3319 E-mail: dpkruger36@aol.com	813-885-4559 9E	<b>Kuchinsky, Michael T</b> 16817 Briardale Rd Derwood, MD 20855 E-mail: kuchinsky@lutherinst.org	301-519-2343 8G	<b>Kuhens, Helen B</b> PO Box 358 Clermont, IA 52135-0358 E-mail: 2sojourn@alpinecom.net	563-423-7133 5F
<b>Kruger, Harold G (RT)</b> 9 W Seneca Cir Geneseo, NY 14454-9570	716-245-9536 5J	<b>Kuck, David W</b> 1603 NW 38th Ave Ste KIN-1115 Lauderhill, FL 33311 E-mail: dmckuck@joi.com.jm	7B	<b>Kuhl, Steven C</b> 2905 N Shore Dr Mukwonago, WI 53210-1214	262-642-6303 5J
<b>Kruger, Paul A (RT)</b> 21121 SW 85th Ave Apt 407 Miami, FL 33189-3505 E-mail: paulkruger333@cs.com	786-242-8906 9E	<b>Kuder, Calvin D (RT)</b> PO Box 427 Williams Bay, WI 53191-0427	414-245-6760 5K	<b>Kuhlman, Paul E</b> PO Box 208 Suttons Bay, MI 49682-0208 E-mail: immanuel@traverse.com	616-271-3871 6B
<b>Kruger, Robert L (RT)</b> 2110 31st Ave Rock Island, IL 61201-6200	3G	<b>Kuder, Janice M</b> E6073 Highway C Marion, WI 54950 E-mail: kudersomers@gglbbs.com	715-754-2690 5I	<b>Kuhlmann, Hermann J Jr (RT)</b> 312 Eastwood Ave Westerville, OH 43081-1729	614-891-7233 6F
<b>Krull, Harold P (RT)</b> 2267 Columbia Rd Valley City, OH 44280	216-483-4145 6E	<b>Kuebler, Jean N</b> 854 W Louthier St Carlisle, PA 17013 E-mail: jnkuebler@cs.com	717-249-9476 8D	<b>Kuhn, H Alvin Jr (RT)</b> 1 Foxcroft Rd Williamsburg, VA 23188	804-263-0547 9A

Kuhre, Esther M (RT) 10625 Stata Rte 691 Athens, OH 45701-9154	740-664-2025	6F	Kurtz, Phillip I (RT) W3551 County Road BE Bonduel, WI 54107	715-758-8358	5I	Kwiatkowski, Richard A PO Box 122 North Boston, NY 14110-0122	716-849-7218	7D
Kukelhan, David A 4810 W Mill Rd Broadview Hts, OH 44147 E-mail: dakukelhan@uniohio.com	440-526-3676	6E	Kurz, W Robert (RT) 16 Deer Ford Dr Lancaster, PA 17601-5462	717-396-0123	8D	Kwiecien, Stanley D PO Box 157 Pollock, SD 57648-0157 E-mail: kwiecien@valleytel.net	605-889-2898	3C
Kukkonen, Mark W 2444 N Broadway Council Bluffs, IA 51503-0499 E-mail: pastorkukkonen@msn.com	712-323-9685	5E	Kurz, William H (RT) 30 Breezy Acres Wheeling, WV 26003-4806		8B	Kwok, Andrew (RT) 1817 S Monterey St Alhambra, CA 91801	626-284-8100	2B
Kukkonen, Walter J (RT) 1281 W Elko St Tucson, AZ 85704 E-mail: PolarisPress@aatt.net	520-887-7637	2D	Kuschel, John R 114 N 10th St Allentown, PA 18102	610-437-5064	7E	Kylander, Phillip H Jr (RT) 112 Rowe St Newton, MA 02166-1528	617-964-4197	7B
Kula, Larry E RR 2 Box 48 Georgetown, TX 78628 E-mail: larrykula@aol.com	512-863-5600	4E	Kuse, Loretta S (RT) W6219 Allman Ave Medford, WI 54451-9477 E-mail: hkuse@midway.tds.net		5H	Kyle, Darrell O 114 S 5th St Oregon, IL 61061-1401	815-732-2367	5B
Kulczycki, John M 3620 Red Rose Farm Rd Baltimore, MD 21220-4009 E-mail: stmatthew@road.net	410-335-4210	8F	Kushubar, Edward J (RT) 6 Brook Farm Ct Unit C Perry Hall, MD 21128-9069	410-256-6033	8F	Kyler, David P (RT) 223 S 2nd St Philipsburg, PA 18866	610-342-2433	8C
Kulma, James R Lutheran Hospital 1730 W 25th St Cleveland, OH 44113	218-363-2158	6E	Kusserow, Kurt F RD 3 Box 354A Latrobe, PA 15650-8310 E-mail: kusserow@wpa.net	412-423-2590	8B	Kylo, David O 345 E Superior St Chicago, IL 60611 E-mail: dkylo@rehabchicago.org	312-238-3200	5A
Kulp, Gerald (Jerry) S PO Box 366 Shartlesville, PA 19554-0366	610-488-7325	7E	Kusserow, Ralph F (RT) 19701 Anderson Rd Bowling Green, OH 43402 E-mail: kusserow@wcnet.org	419-833-1498	6D	Kylo, Susan L 2741 Sherman Ave North Bend, OR 97459-3149 E-mail: skylo@charter.net	541-756-4035	1E
Kummernuss, Stephen K 211 W 9th St Auburn, IN 46706-2228 E-mail: pastorstephenk1@juno.com	260-825-3882	6C	Kuttler, Karen A 4 Dartmouth St Forest Hills, NY 11375	718-261-9847	7C	Kylo, Terry B PO Box 758 Anacortes, WA 98221-0758 E-mail: terry.kylo@celebrationlc.org	360-299-8225	1B
Kunder, Phillip F 4702 Foxwood Blvd Wesley Chapel, FL 33543 E-mail: punder@aol.com	813-788-3980	9E	Kutz, Earl Jr (RT) 925 Herman Dr Mechanicsburg, PA 17055	717-697-7821	8D	Kyllonen, Donna J (RT) 13 E Gilman St New York Mills, MN 56567	218-385-2030	3D
Kunkel, John C 696 Johnson Rd Nazareth, PA 18064-8828 E-mail: Rjrhunkunkel@aol.com	610-759-7363	7E	Kutzke, Janez M PO Box 128 Watworth, WI 53184-0128 E-mail: pastorjanez@netscape.com	262-275-3445	5K	Kysar, Myrna B (RT) 6428 Kettle Creek Way Flowery Branch, GA 30542	770-967-7038	9D
Kuns, Robert K (RT) 3015 Medford Dr Toledo, OH 43614	419-385-8867	6D	Kutzke, Joel H 24850 SE Issaquah Fall City Rd Issaquah, WA 98029-7515 E-mail: kutzke41@attbi.com	425-391-8431	1B	Kysar, Robert D (RT) 6429 Kettle Creek Way Flowery Branch, GA 30542 E-mail: rkysar@emory.edu	770-965-1153	9D
Kurtz, Clark W II PO Box 1030 Cherryville, PA 18035-1030 E-mail: clarkwk@center.net	610-767-7203	7E	Kutzki, Eric C PO Box 88 Stanton, IA 51573-0098 E-mail: mamreind@netins.net		5E	Kyzer, William E Sr (RT) 555 Foremost Dr Lexington, SC 29072-8519	803-356-0808	9C
Kurtzleman, Walter A (RT) Buehrle Ctr Rm 14 1 S Home Ave Topton, PA 19562	610-682-2525	7E	Kuusisto, Wayne V (RT) 37413 Harper Dr Zephyrhills, FL 33541		9E	Laaker, Damon D 1326 S 28th St Omaha, NE 68105-2316 E-mail: dlaakers@bigfoot.com	402-341-7730	4A
Kurtz, Marcus R Southwestern Minnesota Synod PO Box 499 Redwood Falls, MN 56283-0499	507-637-3904	3F	Kuziej, John C PO Box 288 Ewen, MI 49925-0288	906-827-3744	5G	Laakko, Michael V PO Box 29 Pelkie, MI 49958-0029 E-mail: mlaakko@up.net	906-353-7771	5G
Kunze, Theodore M PO Box 151 St James, MN 56081-0151	507-375-4792	3F	Kuziej, Kenneth J PO Box 102 Prairie Farm, WI 54762-0102	715-455-1836	5H	Laakonen, Raejcy S 206 W Ridge St Ironwood, MI 49938-4059	906-932-8930	5J
Kunzle-Brunner, Jane E 909 E Main St Barrington, IL 60010-4652 E-mail: pjhane@aol.com	847-381-0243	5A	Kvamme, Kristen H (RT) 709 W Water Decorah, IA 52101-1657	319-382-8230	5F	Laakso, David A Bethesda Children's Home 15667 State Highway 86 Meadville, PA 16335 E-mail: prh643@aol.com	814-724-7510	8A
Kuo, Charles C (RT) 575 32nd Ave San Francisco, CA 94121	415-752-2592	2A	Kvamme, Rodney A (RT) PO Box 152 Seeley Lake, MT 59868-0152	406-677-2017	1F	Laaveg, Lee O PO Box 290 Forest City, IA 50438-0290 E-mail: laaveg@manuelfamily.com	515-582-3152	5E
Kuo, Ying-Chih (RT) 15924 Sweet Pl Hacienda Heights, CA 91745-3526 E-mail: yckuo@aol.com		2B	Kvande, Raymond M (RT) 4808 Roosevelt Blvd Philadelphia, PA 19124 E-mail: raymondmkvande@aol.com	215-533-9620	7F	LaBar, Leland E Jr (RT) PO Box 207 Delmont, NJ 08314-0207	856-785-2836	7A
Kupka, David R 2983 MacDonal St Oceanside, CA 92054-4533 E-mail: kngokngs@aol.com	760-757-2525	2C	Kvanli, Heidi R 2800 E 57th St Sioux Falls, SD 57108-4500 E-mail: heidi.kvanli@gloriadel-sd.org	605-371-3737	3C	Laber, J Kenneth 1495 N Pearl St North East, PA 16428 E-mail: jklaber@velocity.net	814-725-4849	8A
Kuritz, Peter D 190 S Main St Wilkes-Barre, PA 18701-1501 E-mail: pdkjdwz@prolog.net	570-824-2891	7E	Kvanli, Lonny L 1300 E 10th St Sioux Falls, SD 57103-1712 E-mail: Lon@eastsidekc.org	605-336-3597	3C	LaBuhn, Gerald H (RT) 6459 Navarre Ave Oregon, OH 430618		6D
Kurth, Stephen L PO Box 70 Poynette, WI 53955-0070 E-mail: slkurth@juno.com	608-635-7118	5K	Kvern, Neil S 3106 Zion St Aurora, CO 80011-2206	303-366-5787	2E	Lacey, Jack (RT) 20555 Hillsboro Dr Macomb, MI 48044-3548	810-286-2868	8A
Kurtz, Charles F 440 Portafino Ct No 102 Phillips Ranch, CA 91766 E-mail: charlie@allpeopleschurch.com	909-469-6627	2B	Kverndal, Roald (RT) 9102 Fortuna Dr Mercer Island, WA 98040-3102		1B	Lack, Arnold E (RT) 925 S Chestnut Ave Arlington Heights, IL 60005		5A
Kurtz, Milbert E 11020 NC Highway 801 Mount Ulla, NC 28125	704-278-2710	9B	Kvinge, Stanley M (RT) 17406 N Conquistador Dr Sun City West, AZ 85375-5115	623-584-5299	2D	Lackey, Jacob L (RT) 1333 Alfred St Charlotte, NC 28211	704-364-6737	9B
			Kwitne, Percy L (RT) PO Box 13 Grimes, IA 50111-0013	515-986-9258	5D			

<b>Lackey, Russell L</b> 15750 Magnolia Westminster, CA 92683-7343 E-mail: icorone27@hotmail.com	714-893-5183 2C	<b>Lamb, John E</b> 1827 Saddle Dr Harrisburg, PA 17111 E-mail: ospastor@blazenet.net	717-651-5983 8D	<b>Landrum, T Scott</b> 109 Nicole Dr La Place, LA 70068 E-mail: lttst2@juno.com	985-651-1934 4F
<b>LaCroix, Gary R</b> 1330 13th St Moline, IL 61265-3099 E-mail: pastorlacroix@trinitylutheranmoline.org	309-762-3624 5B	<b>Lamb, Matthew J</b> 221 E Main St New Holland, PA 17557-1321 E-mail: lambs5@frontiernet.net	717-354-4976 8D	<b>Landsberg, U Fredrik</b> 510 N 93rd St Omaha, NE 68114-2605 E-mail: ufndsb@aoi.com	402-391-1144 4A
<b>Ladwig, Robert A (RT)</b> 7910 NW 3rd Pl Plantation, FL 33324	954-473-2562 9E	<b>Lambdin, Philip S (RT)</b> 1869 Douglas Dr Carlisle, PA 17013-4612	8D	<b>Landsness, Gary P</b> 201 1st Ave NW Le Mars, IA 51031 E-mail: badgers@lemarscomm.net	712-546-8856 5E
<b>Laeger-Hagemeister, Jeffrey G</b> St John's Lutheran Home 901 Luther Pl Albert Lea, MN 56007 E-mail: jlhagemeister@hotmail.com	507-373-8228 3I	<b>Lambert, George E</b> 1455 Royal Oak Dr Mansfield, OH 44906-3522	419-756-0347 6E	<b>Landstrom, Paul E (RT)</b> 728 22nd Ave Cumberland, WI 54829-9629 E-mail: paulsal@chibardun.net	715-822-3554 5H
<b>Laehn, Jerry L</b> PO Box 25 Allison, IA 50602-0025	319-267-2274 5F	<b>Lambert, Joseph A</b> PO Box 5 Stanhope, IA 50246-0005	515-826-3549 5F	<b>Landsverk, Darryl L</b> PO Box 173 Badger, IA 50518-0173	515-545-3350 5E
<b>Laese, Albert R</b> 92 N Main St Roseville, OH 43777-1254	740-697-7100 6F	<b>Lamberton, Dodd A</b> 1701 St Anthony Pky NE Minneapolis, MN 55418-2295 E-mail: prdodd@mountcarmelmpls.org	612-781-2796 3G	<b>Landvik, Elden O (RT)</b> 802 NE 5th Ave Chisholm, MN 55719	218-885-1658 3E
<b>LaFauci, Diane M</b> 210 N 25th St Mount Penn, PA 19606-2089 E-mail: flchurch1@juno.com	610-779-2889 7E	<b>Lammert, Herbert F (RT)</b> 414 N Ave Q Clifton, TX 76634 E-mail: hlammert@htcomp.net	254-875-3055 4E	<b>Landvik, Norman O (RT)</b> PO Box 2604 Port Angeles, WA 98362-2604	360-457-6378 1C
<b>Lafer, Richard J (RT)</b> 1423 Mary St Brainerd, MN 56401	218-828-0183 3E	<b>Lamoureux, Paul D</b> 211 N Main St Concord, NH 03301 E-mail: pastorpaulam@juno.com	603-224-0277 7B	<b>Lane, Charles R</b> Northwestern Minnesota Synod Concordia College Moorhead, MN 56562-0001	218-299-3019 3D
<b>Laffon, Michael R</b> 1795 Highland Ave NE Hickory, NC 28601-5305	828-328-3571 9B	<b>Lamparter, Robert M (RT)</b> 63 St Matthew Rd Lititz, PA 17543	717-626-0787 8D	<b>Lane, John F (RT)</b> 10703 Phillips Dr Upper Marlboro, MD 20870	301-868-3651 8G
<b>LaFontaine, Leo S (RT)</b> 4158 Tamiami Trl Apt C5 Port Charlotte, FL 33952-9284	941-629-0561 8B	<b>Lampe, Frank B III (RT)</b> 13 Redare Ct Baltimore, MD 21234-1867 E-mail: kaynfrank@toad.net	410-661-2788 6F	<b>Lane, Kenneth P Jr</b> 4040 Williamson Rd NW Roanoke, VA 24012 E-mail: Trinityc3@juno.com	703-366-9481 9A
<b>LaFrenz, Nathan J</b> 420 Ela Dr Del Rio, TX 78840 E-mail: nlaifrenz@del.com	830-774-4298 4E	<b>Lampe, Frederick P</b> Hendricks Chapel Syracuse University Syracuse, NY 13244-1110 E-mail: flampe@syr.edu	315-443-2439 7D	<b>Lanes, Jerry L</b> 42869 County Road 52 St Peter, MN 56082 E-mail: bjlanes@mninc.net	507-246-5195 3F
<b>Lageman, Jeffrey K</b> PO Box 1054 Greer, SC 29652-1054 E-mail: jkdogreer@juno.com	803-877-5876 9C	<b>Lampert, Heather E</b> 4141 Mormon Coulee Rd La Crosse, WI 54601-7903	608-788-0450 5L	<b>Lanford, Loule F III</b> 157 Ladys Island Beaufort, SC 29507-1647 E-mail: pastorlou@islc.net	843-524-3461 9C
<b>Lagergren, Linda P</b> 7551 158th Ave NE Spicer, MN 56288 E-mail: llagergr@tds.net	320-354-4514 3F	<b>LaMunyon, John A</b> 22818 SE 8th St Sanmamish, WA 98074 E-mail: prjohn@shc.org	425-392-7799 1B'	<b>Lang, Carle</b> Presbyterian Counseling 3713 Fichfield Rd Greensboro, NC 27410 E-mail: clang@armc.com	336-288-1484 9B
<b>LaHam, Julie K</b> 1411 NW 139th Ave Pembroke Pines, FL 33028 E-mail: jklaham@aol.com	2E	<b>Lancaster, W Gene</b> PO Box 210 Fishersville, VA 22939-0210	540-248-7773 9A	<b>Lang, Carroll D</b> PO Box 834 Fort Dodge, IA 50501-0834 E-mail: cdling@aol.com	515-955-3579 5E
<b>Laherty, Dennis M</b> 12432 9th St Garden Grove, CA 92840-3539	714-534-2329 2C	<b>Land, Robert E (RT)</b> 1007 2nd St SE Conover, NC 28613-1807	828-484-9762 9B	<b>Lang, John A</b> 16549 Evans Ct South Holland, IL 60473 E-mail: revlang1@juno.com	708-333-5216 5A
<b>Lai, Kam Ho (RT)</b> 1931 66th St Brooklyn, NY 11204	718-236-7278 7C	<b>Landahl, Paul R</b> Metropolitan Chicago Synod 1420 W Dickens Ave Chicago, IL 60614-3004 E-mail: plandahl@mcseica.org	773-248-0021 5A	<b>Lang, Kent (RT)</b> 731 Willow Ridge Dr Marietta, GA 30068-5207	770-971-1378 9D
<b>Lai, Peter Yung-Ming</b> PO Box 25954 Federal Way, WA 98093-0954 E-mail: laicccai@aol.com	253-835-9487 1C	<b>Landbeck, Fred J (RT)</b> 918 Bison Trl Las Cruces, NM 88001	2E	<b>Lang, R Clarence (RT)</b> 814 E College Seguin, TX 78155	830-379-1657 4E
<b>Lai, Tinpo G</b> 1342 Kanewai St Honolulu, HI 96818	808-736-5302 2C	<b>Lande, Ronald G A (RT)</b> 17495 52nd St SE Hickson, ND 58047	701-588-4354 3B	<b>Lang, Robert W</b> 5124 70th St Urbandale, IA 50322-6912	515-270-9764 5D
<b>Laine, Iris (RT)</b> 500 S Ocean Blvd Apt 904 Boca Raton, FL 33432 E-mail: irisilaine@aol.com	561-392-4822 9E	<b>Landeen, Richard F (RT)</b> 13655 Las Palmas Dr Largo, FL 33774 E-mail: prrf2@aol.com	727-596-5232 9E	<b>Lang, Susan M</b> PO Box 61 Perkasie, PA 18944-0081 E-mail: sue@revwriter.com	610-847-5630 7F
<b>Laird, Alice K</b> 161 Western Ave Brattleboro, VT 05301-3440 E-mail: aklaird@juno.com	802-254-4220 7B	<b>Landeraaen, Paul A</b> PO Box 568 Peerless, MT 59253-0566	406-487-2652 1F	<b>Lang, Thomas M</b> 704 Shadywood Dr Perkasie, PA 18944 E-mail: stmichael@enter.net	215-453-5066 7F
<b>Laird, Barry L (RT)</b> 303 E Willich Cir Forest Hill, MD 21050-1353 E-mail: prblaird@aol.com	410-638-1382 8F	<b>Landers, Timothy L</b> 212 S Front St Hamilton, OH 45011	513-863-5774 6F	<b>Lange, Dirk G</b> 2566 Briarcliff Rd NE Atlanta, GA 30329-3111	404-634-7505 9D
<b>Lake, Christopher E</b> PO Box 343 Geneva, NE 68361-0343 E-mail: lake@mac.com	402-759-3822 4A	<b>Landgrebe, Karl U (RT)</b> 16930 Gaynelle Rd Tinley Park, IL 60477	708-532-0208 5A	<b>Lange, Gary</b> 1147 S Walnut New Braunfels, TX 78130 E-mail: glange@sab.r.com	830-620-0618 4E
<b>LaMaster, David R (RT)</b> 24819 Washington St Osage, MN 56570	218-573-2116 3D	<b>Landin, B Ariene</b> 7190 Sunset Dr Miami, FL 33143-4399 E-mail: momsturtle@aol.com	305-685-2562 9E	<b>Lange, Herbert L (RT)</b> E11468 Hillside Dr Wisconsin Dells, WI 53965 E-mail: hmlange@aol.com	9E
<b>Lamb, Jerry F</b> 231 W 5th St Washburn, WI 54891 E-mail: jlamb@cheqnet.net	715-373-5378 5H	<b>Landis, D Craig (RT)</b> 328 Park Ave Quakertown, PA 18951	215-536-5143 7F	<b>Lange, Jeffrey T</b> 6011 Grissom Rd San Antonio, TX 78238-2228 E-mail: jlange@world-net.net	210-681-4750 4E
		<b>Landis, Donald B (RT)</b> 70 Fox Rd Mertztown, PA 18539	610-682-7614 7E		

Lange, Lawrence A PO Box 1715 Green Bay, WI 54305-1715 E-mail: pastorlary@gracelutheran-greenbay.org	920-432-0308	51	Langsdorf, Kenneth A PO Box 671 Mount Holly, NC 28120-0671 E-mail: langsdorken@aol.com	704-827-4751	9B	Larsen, David S 5902 Par Cir Huntington Beach, CA 92649 E-mail: pdhalbman204@cs.com	2C
Lange, Marilyn G New Beginnings Lutheran Church 126 Clear Oak Universal City, TX 78148-3702 E-mail: office@newbeginnings4sa.org	210-566-8200	4E	Langelet, Roy J 2905 S Commerce Rd Waukegan, IL 60183-4067 E-mail: rjangst@aol.com	810-824-4238	6A	Larsen, Dean A 200 N 1st St Rockford, IL 61107 E-mail: dean@trinityrockford.org	815-963-4446
Lange, Melvin S (RT) 7017 Roundtree Rd Falls Church, VA 22042		8G	Langseth, David J 119 W Wise Rd Schaumburg, IL 60183-4067 E-mail: pastord@lord-of-life.org	847-895-8877	5A	Larsen, Donald S 46 Woodland St Hartford, CT 06105	860-527-7792
Lange, Thomas L 3352 Katella Ave Los Alamitos, CA 90720-2362 E-mail: pastor.tomlange@verizon.net	213-430-3444	2C	Langeath, Robert V (RT) PO Box 308 Calumet, MI 49913-0306	906-337-1763	5G	Larsen, Elizabeth A PO Box 9 Troy, ID 83871-0009 E-mail: pastorlarsen@tds.net	208-835-3641
Lange, William F Jr 1326 E Cedar St Seguin, TX 78155-3998	830-379-7036	4E	Lanik, Leesa M 500 Blake Rd S Hopkins, MN 55343-8117 E-mail: leesa@sothchurch.com	952-935-3457	3G	Larsen, Ernest A (RT) 1325 Main Roundup, MT 59072	406-323-3316
Langehough, John O (RT) PO Box 387 Lemmon, SD 57638-0387	605-374-5583	3A	Lanke, Carol L 360 Main St Elma, NY 14059	716-668-4320	7D	Larsen, Herman A (RT) 3814 60th St Ct NW Gig Harbor, WA 98335	253-858-2200
Langeland, Marvin L (RT) 2648 Fort Rock Ct SE Salem, OR 97306-1068	503-587-9504	1E	Lankford, Karol E PO Box 187 Leetonia, OH 44431-0167	330-427-6585	6E	Larsen, Homer (RT) 1013 Ellen St Cedar Falls, IA 50613	319-268-6465
Langeland, Melvin C (RT) 2046 Nichols St Pomona, CA 91768	909-593-1771	2B	Lanning, Jarrod M 108 W Rice St Landis, NC 28088 E-mail: uncecua@aol.com	704-857-2441	9B	Larsen, Howard N 1514 Lancer Blvd La Crescent, MN 55947-1623	607-895-2559
Langensiepen, Elizabeth C 1933 Hanover Ave Allentown, PA 18109 E-mail: pastor@stpetersallentown.com	610-432-8762	7E	Lantz, Craig A 85 Glenvue Rd Glen Rock, PA 17327 E-mail: pastorcraig@netrax.net	717-235-2220	8D	Larsen, Ivan E 2156 Jensen Ave Sanger, CA 93657	559-875-4926
Langensiepen, Gary J 617 E 4th St Bethlehem, PA 18015-1805 E-mail: stjohwind@enter.net	610-868-3282	7E	Lantz, Ernest A (RT) 1290 CR 2615 Rio Medina, TX 78068	830-931-3222	4E	Larsen, James R PO Box 1009 Madison, VA 22727-1009 E-mail: helbrn@ns.gemlink.com	540-948-4381
Langerak, Anne 461 College Pky Anok, MD 21012-1818 E-mail: Langerakana@yahoo.com	410-544-3799	8F	Lantz, Francine R 85 Glenvue Rd Glen Rock, PA 17327-8909	717-235-2220	8D	Larsen, Leonard J 1290 Silver Ln McKees Rocks, PA 15136	412-859-3711
Langford, Roland E Jr 223 W Orange St Lancaster, PA 17603	717-394-2881	8D	Lantz, Leland M 24231 El Toro Rd Laguna Woods, CA 92653-3434	949-837-4673	2C	Larsen, Leslie A 6035 E Assumption Rd Glenview, NE 68941-7102 E-mail: leslars@altel.net	402-771-2257
Langford, Victor C III 6020 Beacon Ave S Seattle, WA 98108	206-722-5185	1B	Lantz, Llewellyn A 300 Rosebery St Phillipsburg, NJ 08865-1634 E-mail: llylantz@aol.com	908-859-0884	7A	Larsen, Martin D (RT) 1001 22nd Ave N Fargo, ND 58102	701-237-3917
Langhauser, Susan 11800 W 151st St Olathe, KS 66062 E-mail: langhauser@msn.com	913-681-2074	4B	Lantz, Robert B 104 Forbes St Ste 205 Annapolis, MD 21401-1516	410-263-8310	8F	Larsen, Paul L 1900 7th St NW New Brighton, MN 55112-6599 E-mail: paul.larsen@ctknb.org	651-833-4674
Langholt, Frank S 303 N Mulberry St Steeleville, IL 62288-1522 E-mail: peace@egyptian.net	618-965-3119	5C	Laplinskas, Jennifer A PO Box 1715 Green Bay, WI 54305-1715 E-mail: pastorjen@gracelutheran-greenbay.org	920-432-0308	5I	Larsen, Peter C (RT) 3819 Twana Dr Des Moines, IA 50310-4232	5D
Langholz, Ervin P (RT) 10538 Kingswood Cir Sun City, AZ 85351-2261	623-815-7976	2D	Lapp, James P 2500 Soquel Ave Santa Cruz, CA 95062 E-mail: revjim@ststephenslutheran.org	831-478-4700	2A	Larsen, Phillip M PO Box 98 Kindred, ND 58051-0098	701-428-3765
Langholz, Eugene N (RT) 3188 Eppleworth Dr Dublin, OH 43017		6F	Lapp, Marvin D PO Box 39 Ryder, ND 58779-0039		3A	Larsen, Robert W (RT) 1228 Oakmeadow Cir Annon, ID 83406 E-mail: janbob@earthlink.net	1D
Langhorst, Lars C PO Box 805 Sunbury, PA 17801-0605 E-mail: pastortars.zion@gmx.net	570-286-6459	8E	Largen, John G 4201 N Main St Columbia, SC 29203 E-mail: jargen@tss.edu	803-786-5150	9A	Larsen, S Dean (RT) PO Box 217 Spicer, MN 56288-0217	320-796-5686
Langhough, Alfred H (RT) W9563 Grace Ln Cambridge, WI 53523	608-423-4787	5K	LaRiviere Mestre, Ivia J 2341 S 8th St Allentown, PA 18103-6708 E-mail: ijanet@rcn.com	610-797-4759	7E	Larsen, Stanley R (RT) 23871 Canterbury Trl Battle Lake, MN 56515	218-864-0913
Langkamer, Lynn L 431 W Walnut St Allentown, PA 18102 E-mail: lynnmarti@enter.net	610-782-9691	7E	Larkin, Kenneth D (RT) 3007 W Cactus Wren Dr Phoenix, AZ 85051	602-995-3691	2D	Larsen, Tom A 304 E Ferris St Galesburg, IL 61401 E-mail: talarsen@galesburg.net	309-343-4191
Langknecht, Henry J Trinity Luth Seminary 2199 E Main St Columbus, OH 43209-2334	614-235-4136	6C	Larkowski, Lavern L (RT) 3115 Maplewood Blvd Apt 53 Omaha, NE 68134-5434	402-573-6236	4A	Larsen-Schmidt, Kristen L PO Box 454 Mahnomon, MN 56557-0454 E-mail: pastorkris@arvig.net	218-935-5578
Langle, Deanna L Luther College 700 College Dr Decorah, IA 52101-1045 E-mail: langlede@luther.edu	563-387-1042	5F	Larner, Frederick E (RT) 453 Edwards Ave Galesburg, IL 61401		5B	Larsgaard, John O (RT) 7627 146th Ave E Sumner, WA 98390-8244 E-mail: viking300@wa.net	1C
Langlie, Steven R 2213 Hillcrest Dr Janesville, WI 53545	608-756-9108	5K	Larsen, Alton F (RT) 29070 Westervelt Ave Frontenac, MN 55026-9998	406-995-7988	3I	Larson, A Eugene (RT) 529 Pratt St Longmont, CO 80501-5437 E-mail: tates5@att.net	303-776-5687
Langness, Gary L (RT) 1535 Victoria Rd S Lilydale, MN 55118-3659 E-mail: glangness@augustana.com	651-405-9130	3H	Larsen, Darius I PO Box 161074 Big Sky, MT 59716-1074 E-mail: dariuslarsen@msn.com		1F	Larson, Alton W III PO Box 6449 Tahoe City, CA 96145-6449 E-mail: altonw@aol.com	530-563-1222
Langrock, Karl F (RT) 6665 W Burnside Apt 456 Portland, OR 97210	503-297-4605	1E	Larsen, David R (RT) 719 Figg St Gretna, NE 68028-7851	402-332-3795	4A	Larson, Amy Zaik 402 S Court St Fergus Falls, MN 56537-2527	218-739-3348

<b>Larson, Ann K</b> 23 Stannard Dr Essex Junction, VT 05452 E-mail: annlarson@juno.com	802-878-5360 7B	<b>Larson, Gary S</b> 285 E Dominion St Coville, WA 99114-2731 E-mail: glarson@pplx.com	509-684-2432 1D	<b>Larson, Lyle E (RT)</b> 134 Cross Place Rd Becket, MA 01223-0485	413-823-2226 7B
<b>Larson, April Ullring</b> La Crosse Area Synod 3462 Losey Blvd S La Crosse, WI 54601-7217 E-mail: bishop@lacrosseareasynd.org	608-788-5000 5L	<b>Larson, George P (RT)</b> 5015 35th Ave S No 103 Minneapolis, MN 55417	612-724-8697 3G	<b>Larson, M Suzanne</b> 101 S Lebanon Rd Loveland, OH 45140-9336 E-mail: prsuz7@aol.com	513-683-4244 6F
<b>Larson, Arthur C</b> PO Box 365 Milnor, ND 58060-0355	701-427-9273 3B	<b>Larson, George R (RT)</b> PO Box 116 Evansville, MN 56326-0116	218-948-2645 3D	<b>Larson, Mari Beth</b> 13045 Fremont Ave Zimmerman, MN 55398 E-mail: pastormari@aol.com	763-856-4561 3G
<b>Larson, Bradley F</b> PO Box 151 Marietta, MN 56257-0151	320-568-2678 3F	<b>Larson, George W</b> 3901 SE Mullenx Rd Port Orchard, WA 98367 E-mail: splritoflife@harbormet.com	360-876-5094 1C	<b>Larson, Mark H</b> 1605 Vernon Ave Park Ridge, IL 60068-1565 E-mail: pastor_mark@aheritech.net	847-823-6984 5A
<b>Larson, Calvin E (RT)</b> .4170 Hilltop Ln Apt 302 Eagan, MN 55123-1453	651-888-6938 3H	<b>Larson, Gerald V (RT)</b> 1720 Old Wood Rd Rockford, IL 61107	815-229-0929 5B	<b>Larson, Marvin L (RT)</b> 298 County Road 44 NW Alexandria, MN 56308	320-762-0355 3D
<b>Larson, Carl C</b> 901 West Broadway Little Falls, MN 56345-1534 E-mail: bethel@fallsnet.com	320-632-2316 3E	<b>Larson, Janice L</b> 102 Lanier Dr Jacksonville, NC 28546 E-mail: thecel@aol.com	5D	<b>Larson, Mary Ellen</b> 261 Cleveland Dr Cheektowaga, NY 14215-1901 E-mail: pastora@aol.com	716-832-4121 7D
<b>Larson, Charles P</b> 8633 W Becher St West Allis, WI 53227-1796 E-mail: cplandjel@aol.com	414-541-9500 5J	<b>Larson, Jeffrey J</b> 10625 SW 110th St Vashon, WA 98070-3065 E-mail: jgblarson@juno.com	206-567-4779 1B	<b>Larson, Matthew L</b> 202 E Summit Ave Fergus Falls, MN 56537-2297 E-mail: zionmi@prtel.com	218-736-2913 3D
<b>Larson, Craig T</b> Trinity Luth Church 10201 E Desert Skyline Way Tucson, AZ 85747 E-mail: mtolive@ctact.com	520-683-1224 2D	<b>Larson, Jerome F</b> 6817 Antrim Rd Edina, MN 55439 E-mail: jflarson@visi.com	952-941-1251 3G	<b>Larson, Matthew T</b> 8065 Carmel Valley Rd Carmel, CA 93923-9531 E-mail: stphilip@mbay.net	831-624-6765 2A
<b>Larson, Dale E</b> 1019 E Saint Clair St Vincennes, IN 47591-4809 E-mail: pastordale@charter.net	6C	<b>Larson, John D</b> Rutgers State University Christos House 194 College Ave New Brunswick, NJ 08901	908-249-5800 7A	<b>Larson, Maynard (RT)</b> 44161 Hillview Dr Clitherall, MN 56524-9562 E-mail: maynj@wwt.net	5H
<b>Larson, Dale M (RT)</b> 6841 N Servite Dr Unit 105 Milwaukee, WI 53223-2554 E-mail: prdmlar@aol.com	414-354-3254 5J	<b>Larson, Jonathan H</b> PO Box 69 Wadena, MN 56482-0069	218-631-2738 3D	<b>Larson, Nancy J</b> Northeastern Iowa Synod PO Box 804 Waverly, IA 50677-0804 E-mail: nancy.larson@ecunet.org	319-352-1414 5F
<b>Larson, Darryl D</b> 1230 Oakland Park Ave Columbus, OH 43224 E-mail: dlarson@amaxx.com	614-262-4420 6F	<b>Larson, Judd W</b> 1931 Loomis St La Crosse, WI 54603	608-781-0129 5L	<b>Larson, Paul A (RT)</b> 186 Harding Dr Yuba City, CA 95993	503-675-9360 2C
<b>Larson, David B</b> 2576 E Cherry Rd Pickrell, NE 68422-8034 E-mail: dande_larson@juno.com	402-673-4095 4A	<b>Larson, K Duane</b> 5002 W 39th St Sioux Falls, SD 57106	605-361-1759 3C	<b>Larson, Paul L</b> 53 Park Ave W Mansfield, OH 44902-1698 E-mail: plkarson@richnet.net	419-522-0662 6E
<b>Larson, David Frans (RT)</b> 655 Goodpasture Island Rd Apt 23 Eugene, OR 97401 E-mail: malmin96g@aol.com	541-345-7117 1E	<b>Larson, Kathryn E</b> 2417 Golf Rd Apt 1 Eau Claire, WI 54701	715-552-0957 5F	<b>Larson, Percy L (RT)</b> 3105 11th Ave S Moorhead, MN 56560-6811	218-287-6881 3D
<b>Larson, David G</b> South Dakota Synod Augustana College Sioux Falls, SD 57197 E-mail: david_larson@augie.edu	605-274-4011 3C	<b>Larson, Keith W</b> 403 Pleasant St Lost Nation, IA 52254-9693 E-mail: keith.larson@ecunet.org	563-678-2301 5D	<b>Larson, Philip L</b> Bethany Homes 201 S University Fargo, ND 58103	701-239-3000 3B
<b>Larson, David H (RT)</b> 1731 Park Garden Rd Great Falls, MT 59404	406-761-1808 1F	<b>Larson, Kenneth C (RT)</b> E 2035 N Crescent Ave Spokane, WA 99207-5067	509-482-8864 1E	<b>Larson, Rachel S</b> Gustavus Adolphus College 800 W College Ave St Peter, MN 56082-4923	507-933-7446 3F
<b>Larson, David N</b> 647 W Virginia St Ste 300 Milwaukee, WI 53221-1758 E-mail: dlarson@isswis.org	414-325-3015 5J	<b>Larson, Kurt D</b> 1515 Hartson Ave NW Olympia, WA 98502-5352 E-mail: pastorkurt@gloriadelolympia.org	360-357-3386 1C	<b>Larson, Ralph J (RT)</b> W7262 Pair-O-Lakes Rd Spooner, WI 54801-7400	715-635-3193 5H
<b>Larson, Dean E</b> 901 Windemere Way Burnsville, MN 55306	701-572-6363 3F	<b>Larson, Landa Lee</b> 4271 Osburn Ct Duluth, GA 30096 E-mail: pastorlanda@mindspring.com	770-447-8824 9D	<b>Larson, Raymond S</b> Eben-Ezer Luth Care Ctr 122 Hospital Rd Brush, CO 80723-1702	303-842-2881 2E
<b>Larson, Donald E (RT)</b> 1217 Cherokee Ave West St Paul, MN 55118-2003	3I	<b>Larson, Lester H (RT)</b> 816 2nd Ave NW Byron, MN 55920	507-775-2677 3I	<b>Larson, Rebecca S</b> 2020 Cedar St Park Ridge, IL 60068-3059 E-mail: rebecca_larson@ekca.org	847-696-9569 5A
<b>Larson, Douglas G</b> 305 Second Ave NW Milaca, MN 56353 E-mail: dglarson@ecunet.com	320-983-3932 3E	<b>Larson, Lester K (RT)</b> 1120 N King St Seguin, TX 78155	830-372-3185 4E	<b>Larson, Richard A (RT)</b> 7811 E Bonnie Rose Ave Scottsdale, AZ 85250	480-948-0541 2D
<b>Larson, Duane H</b> Wartburg Theo Seminary PO Box 5004 Dubuque, IA 52004-5004 E-mail: dlarson@wartburgseminary.edu	563-589-0200 5K	<b>Larson, Linda C</b> 9976 Samish Island Rd Bow, WA 98232-9402 E-mail: linda.larson@ecunet.org	360-786-6600 1E	<b>Larson, Richard D (RT)</b> HCR 70 Box 459 Laporte, MN 58461	218-224-2541 3D
<b>Larson, Edgar M T</b> 7802 88th St Ct SW Tacoma, WA 98498 E-mail: larsonem@plu.edu	253-582-9360 1C	<b>Larson, Linda-Sue</b> 5205 Deborah Dr Piscataway, NJ 08854 E-mail: pastorlarson@att.net	732-463-1510 7A	<b>Larson, Richard L</b> 490 N 4th St Bayport, MN 55003 E-mail: shepherd@bethlehemstar.org	651-439-3450 3H
<b>Larson, Edwin H</b> 34 Jarvis Ave Holyoke, MA 01040-1206 E-mail: predlarson@aol.com	413-538-3369 7B	<b>Larson, Lon</b> 10970 185th St W Lakeville, MN 55044-5227 E-mail: pastor@familyofchrist.com	612-435-5757 3H	<b>Larson, Robert C</b> 2312 Swaburg Rd Hooper, NE 68031-1405	402-567-2573 4A
<b>Larson, Elizabeth J</b> 201 E Nicollet Blvd Burnsville, MN 55337-5799 E-mail: elarson1@fairview.org	952-692-2112 3H	<b>Larson, Lowell O (RT)</b> 690 Avary Rd Claremont, CA 91711	714-625-4154 2C	<b>Larson, Robert L (RT)</b> 317 Tan Oak Dr Medford, OR 97501	541-772-2893 1E
		<b>Larson, Luther J (RT)</b> 9705 Gardner Ave Sparta, WI 54656	608-289-5694 5L	<b>Larson, Ronald D</b> 2050 W 1100 N Chesterton, IN 46304 E-mail: rdlares91@hotmail.com	219-926-5596 6C

<b>Larson, Ross H (RT)</b> 1242 S Emmertsen Rd Racine, WI 53406 E-mail: generago@execpc.com	262-886-1874	5J	<b>Lest, Michael A</b> Western Iowa Synod PO Box 577 Storm Lake, IA 50588-0577 E-mail: bishopl@stwisynod.org	712-732-4968	5E	<b>Laursen, Carl (RT)</b> c/o Roy Laursen 115 Quarry St Decorah, IA 52101		1C
<b>Larson, Ruth C</b> 295 E Dominion St Colville, WA 99114-2731	509-684-2432	1D	<b>Latal, Kenneth O (RT)</b> 1737 US Route 9W Lot 89 Selkirk, NY 12158	518-767-2628	7D	<b>Laursen, Chris A (RT)</b> 6335 Riverside Dr S Sault Ste Marie, MI 49783-9536	906-632-3000	5G
<b>Larson, Sandra P</b> Mentecare 315 5th St N Fargo, ND 58102	701-234-1030	3B	<b>Lathrop, Gordon W</b> Lutheran Theological Seminary 7301 Germantown Ave Philadelphia, PA 19119-1794 E-mail: glathrop@lthap.edu	215-248-6344	7F	<b>Laursen, Harold J (RT)</b> 502 West O St McCook, NE 69001-2580 E-mail: blaursen@ocsmccook.com	308-345-6564	4A
<b>Larson, Scott S</b> 1706 Lincoln Ave Olean, NY 14760	716-972-1914	7D	<b>Lathrop, J David</b> PO Box 478 Sugarcreek, OH 44681-0478 E-mail: jdlathrop@hotmail.com	330-852-2820	6E	<b>Lautsen, Jeffrey P</b> 240 Lincoln Ave Rockville Centre, NY 11570-6096 E-mail: lautsen@optonline.net	516-766-2815	7C
<b>Larson, Stanley A</b> 408 S Massey Morrilton, AR 72110	501-477-2101	4C	<b>Lathrop, Justin C</b> 355 Elmcraft Blvd No 6303 Rockville, MD 20850 E-mail: pastojustin@goodshepherdonline.org	240-632-0757	8G	<b>Lautenschlager, Luther W</b> 220 Applegrove St NE North Canton, OH 44720	216-499-8341	8E
<b>Larson, Stephen M</b> 205 N Prospect Ave Park Ridge, IL 60068-3568 E-mail: slarson@stlukepsr.org	847-625-6659	5A	<b>Lathrop, Justin C</b> 355 Elmcraft Blvd No 6303 Rockville, MD 20850 E-mail: pastojustin@goodshepherdonline.org	240-632-0757	8G	<b>Lautenschlager, Paul A (RT)</b> 213 Pine Haven Ct Seneca, SC 29672	864-624-0567	8F
<b>Larson, Suzanae Moine</b> Luth Office for Public Policy 322 E Washington St Madison, WI 53703-2834	608-255-7399	5K	<b>Lattshaw, Burlington B III</b> Emmanuel Luth Church Hanover & Walnut Sts Pottstown, PA 19464	610-323-4312	7F	<b>Lauterbach, Kermit R (RT)</b> 32844 Woodspring Cir North Ridgeville, OH 44039-4376 E-mail: revkr@usinternet.com	440-748-3490	6E
<b>Larson, Terry G</b> 6835 County Road N Sun Prairie, WI 53590 E-mail: tglarson@bristolutheran.org	608-837-6093	5K	<b>Latterell, Kim J</b> 3106 Sumner Tapps Hwy E Site A Box 108 Sumner, WA 98390 E-mail: klat@aol.com	253-862-7700	1C	<b>Lauterhahn, Cathy L</b> 106 W Plumet St Toledo, OH 43605 E-mail: cathy@lauterhahn@hotmail.com	419-666-9527	6D
<b>Larson, Timothy E</b> 17029 W 13 Mile Rd Southfield, MI 48076-1240 E-mail: tel@flash.net	248-642-7047	6A	<b>Lau, Dale R (RT)</b> 1342 SE 12th St Cape Coral, FL 33990 E-mail: annedale@juno.com	727-574-4868	9E	<b>Lavelle, Donald E (RT)</b> 4405 Pinecrest Rd Rockford, IL 61107-1406	815-226-7091	5B
<b>Larson, Timothy P</b> 302 Olena Ave Willmar, MN 56201 E-mail: pastortim@calvarylutheranchurch.com	320-235-2508	3F	<b>Laub, Roger M</b> PO Box 188 Lockbourne, OH 43137-0188	614-491-3523	6F	<b>Lavelle, Leah L</b> 301 Tucker Ave Union, NJ 07083	908-688-0714	7G
<b>Larson, Walter O (RT)</b> 3146 Maple Dr Apt 107 La Crosse, WI 54601-7857		5L	<b>Laubach, Harry M Jr</b> RR 1 Box 1936 Saylorsburg, PA 18353-9801 E-mail: ashen@ptdprolog.net	570-992-6918	7E	<b>Lavin, Ronald J (RT)</b> Skyloft Community 1737 Gascony Rd Encinitas, CA 92024	760-634-7734	2C
<b>Larson, Wendy F</b> 1513 Tulane Dr Naperville, IL 60565-1738 E-mail: WJFL@mailstation.com	630-416-3404	5A	<b>Laubach, James R (RT)</b> RR 7 Box 7223 Stonehill Ln Saylorsburg, PA 18353	610-381-3308	7E	<b>Lawing, Cheryl Larsen</b> 485 Brick Klin Rd Falmouth, MA 02540-3009 E-mail: lawingpcii@aol.com	508-548-5689	7B
<b>Larson, William C</b> 20212 215th Ave Big Lake, MN 55309 E-mail: gingerbillarson@aol.com	763-262-0024	3G	<b>Lauchnor, Mark A (RT)</b> 433 S Kinzer Mountain View Ave B02 New Holland, PA 17557-9380	717-355-6653	7E	<b>Lawless, J Barrie</b> 8512 101 Ave Ozone Park, NY 11418 E-mail: barrie@lawless@hotmail.com	718-843-8871	7C
<b>Larson Caesar, Laurie A</b> 7400 SW Scholl Ferry Beaverton, OR 97008-6565 E-mail: revs@spiritone.com	503-646-1344	1E	<b>Laudenschlager, Wilbur M (RT)</b> 1443 Lawndale Ave Havertown, PA 19083	610-649-9932	7F	<b>Lawlor, Dyan M</b> 311 2nd St Schwenksville, PA 19473 E-mail: sspdyan@aol.com	610-287-7104	7F
<b>Larson-Hurd, Jean</b> 538 University Ave Missoula, MT 59801 E-mail: jlhurd@mssluswest.net	406-549-7821	1F	<b>Lauer, Mary E</b> 161 N Gates Ave Kingston, PA 18704-5516 E-mail: lauer@juno.com	570-288-7764	7E	<b>Lawrence, Darby J</b> 6614 W Smithville Rd Bartonville, IL 61607-9436 E-mail: darby@babelink.com	309-697-2714	5C
<b>Larson-Sell, Douglas S</b> PO Box 45 Lonsdale, MN 55046-0045 E-mail: dals@means.net	612-652-2844	3I	<b>Laugelund, Ingebjorg Vik</b> Vornedalen 4130 Hjelmealand, NORWAY E-mail: bamegungdomsprast@hjelmealand-kyrkje.no		1D	<b>Lawrence, Jack L (RT)</b> 913 Waterford Villas Ct Lake St Louis, MO 63367	636-561-1733	5C
<b>Larsson, Kenton D (RT)</b> 20188 Ann River Dr Mora, MN 55051		3E	<b>Laughlin, Walter G (RT)</b> 1611 SE 38th Ter Topeka, KS 66603 E-mail: wlh@networksplus.net	785-266-9357	4B	<b>Lawrence, Richard F</b> 4860 Arthur Rd Slinger, WI 53086-9603 E-mail: pastor@stluke-slinger.org	262-644-6003	5J
<b>Lartz, Elizabeth (Betsy) L</b> 413 S 19th St Harrisburg, PA 17104-1998	717-234-0392	8D	<b>Lauman, Dennis E (RT)</b> 9026 Cedar Berry Ct Sylvania, OH 43560	419-882-3367	6D	<b>Lawrence, Roger S</b> 300 Grovesport Rd Canal Winchester, OH 43110 E-mail: buckeyes73@aol.com	614-837-7041	6F
<b>Larzelere, Benjamin III</b> 1701 Arroyo Chamiso Santa Fe, NM 87505-4775 E-mail: blarzelere@aatt.net	505-983-9461	2E	<b>Launer, Christian H II</b> 1200 SW Blue Pky Lees Summit, MO 64063	816-524-2540	4B	<b>Lawrence-Wedon, Michael W</b> 4542 E Houston St San Antonio, TX 78220-1716 E-mail: mlw128@juno.com	210-661-3728	4E
<b>Lash, Matthew S</b> 749 W 14 Mile Rd Clawson, MI 48017 E-mail: matthewlash@aol.com	810-435-8025	6A	<b>Laur, Hendrik (RT)</b> 4111 Gull Harbor Rd NE Olympia, WA 98506 E-mail: hlaur@qwest.net	360-352-2371	1C	<b>Lawson, David W (RT)</b> 1724 Kings Hwy Rockford, IL 61107-1353	815-397-0641	5B
<b>Lasher, Cynthia L Long</b> 721 Ashby Dr Waynesboro, VA 22980 E-mail: longlasher@aol.com	540-932-7662	9A	<b>Laurell, Paul A (RT)</b> 190 Mansfield Ave #332 Norton, MA 02766-1349		7B	<b>Lawson, Floyd L (RT)</b> 20719 Madrona Ave Torrance, CA 90503 E-mail: floyd@earthlink.net		2B
<b>Lashley, Charles H</b> 1100 Philadelphia Rd Joppa, MD 21085-3299 E-mail: pastorchucktic@hotmail.com	410-679-4000	8F	<b>Laurence, James E</b> 132 St David West Columbia, SC 29170 E-mail: jelaurence@yahoo.com	803-356-3035	9C	<b>Lawson, Robert W (RT)</b> 98 Faculty St Thousand Oaks, CA 91360	805-492-3403	2B
<b>Lassen, Manfred J</b> 143 E College St Apt 404 Oberlin, OH 44074	216-774-1956	6E	<b>Lauricella, Stephen L</b> 325 W Chippewa Dwight, IL 60420 E-mail: lauricel@btc-skytel.net	815-584-3142	5C	<b>Lawson, William O (RT)</b> 1227 Division St Green Bay, WI 54303	920-494-6206	5I
<b>Laseman, Lonnie D (RT)</b> 4950 Howard Gnesen Rd Duluth, MN 55803-2710	218-724-8818	3E	<b>Laurin, Phillip O (RT)</b> 338 Sherwood Cir Dahinda, IL 61428	309-879-3232	5B	<b>Lawyer, Michael R</b> 308 E Brayton Rd Mount Morris, IL 61054-1504 E-mail: revmfr86@essex1.com	815-734-6354	5B
			<b>Lauritsen, Dennis J</b> 318 Maplewood Rd Riverside, IL 60546 E-mail: djlauritsen@hotmail.com	706-442-0238	7G			

ORDAINED MINISTERS

<b>Lay, Frank E</b> 1100 W Platte Ave Fort Morgan, CO 80701-2953 E-mail: flay@kci.net	970-867-8432 2E	<b>Lee, Betsy A</b> 115 S Central Ave Burlington, IA 52601 E-mail: prbetsy3@interfl.net	319-752-2946 5D	<b>Lee, Philip K</b> 1615 Morse Ave Sacramento, CA 95864-2668 E-mail: pastorphil@goodshprd.org	916-483-0451 2A
<b>Layman, Darrell L</b> PO Box 148 Funkstown, MD 21734-0148 E-mail: damhlay@aol.com	301-791-1738 8F	<b>Lee, Christopher W</b> 3211 Troy Ave Lakeland, FL 33803-4540 E-mail: leebros13@aol.com	9E	<b>Lee, Randall R</b> Dept for Ecumenical Affairs 8765 W Higgins Rd Chicago, IL 60631-4199 E-mail: randylee@eica.org	773-380-2611 5A
<b>Laymon, Mary</b> 570 Welsh Rd Huntingdon Valley, PA 19006-2737	215-947-8200 7F	<b>Lee, Clement W K (RT)</b> 29 Gramatan Ct. Bronxville, NY 10708	914-337-3883 7C	<b>Lee, Rebecca J</b> 4601 S University Dr Fargo, ND 58104 E-mail: atonement@msn.com	701-237-9651 3B
<b>Lazareth, William H (RT)</b> 17 Moran Ave Princeton, NJ 08542-3855	609-497-7332 7C	<b>Lee, David A (RT)</b> Sunlife B-35 5055 East University Dr Mesa, AZ 85205-7299	2D	<b>Lee, Richard L (RT)</b> PO Box 41 Hubbard Lake, MI 49747-0041	517-727-3604 6B
<b>Le, Thuong Ngoc</b> 10280 States Ave Fountain Valley, CA 92708-4707	714-963-9339 2C	<b>Lee, Franklin S (RT)</b> 21784 Masters Cir Esterco, FL 33928-6945 E-mail: nordicgolf@aol.com	8G	<b>Lee, Robert E (RT)</b> 100 N Promenade Hallettsville, TX 77964	361-798-4206 4E
<b>Leach, Carl J (RT)</b> 103 Diaker Pl St Marys, OH 45885	419-394-2895 6D	<b>Lee, Fred W (RT)</b> 1105 Vagabond Ln Plymouth, MN 55447-2559	763-473-9090 3G	<b>Lee, Robert E (RT)</b> 1631 Flyway Dr Marietta, GA 30068	770-992-7087 9D
<b>Leaf, C Stanley (RT)</b> 7233 County Road 216 Stamford, TX 79553	915-773-5826 4D	<b>Lee, Gary K</b> 920 E 3rd Cresco, IA 52136-1094	563-547-2092 5F	<b>Lee, Roger E (RT)</b> 1808 Maid Mariane Ln Modesto, CA 95355	209-551-5048 2A
<b>Leaf, C Timothy</b> 521 W Grand Ave Haysville, KS 67060-1211	316-522-1091 4B	<b>Lee, Gilbert M (RT)</b> 622 E 2nd St Starbuck, MN 56381	320-239-4919 3F	<b>Lee, Ronald R</b> 455 Clark State Rd Gahanna, OH 43230 E-mail: PastorLee@peacegahanna.org	614-337-1000 6F
<b>Leaf, Glenn R</b> 4141 Mormon Coulee Rd La Crosse, WI 54601-7903	608-788-0450 3G	<b>Lee, Gordon J</b> 2010 Elm St N Fargo, ND 58102	701-237-6770 3B	<b>Lee, Russell C (RT)</b> 5101 Noreen NE Albuquerque, NM 87111	505-294-5420 2E
<b>Leaf, John M</b> 10104 Immanuel Rd Yorkville, IL 60560-9756 E-mail: jmleaf327@aol.com	630-553-5368 5B	<b>Lee, Hans P</b> 2315 Chicago Ave Minneapolis, MN 55404 E-mail: hans@oursavioursmpis.org	612-871-2987 3G	<b>Lee, Simon W S</b> 935 Dillingham Blvd Honolulu, HI 96817-3257 E-mail: pastorlee@juno.com	808-848-5690 2C
<b>Leaf, P Gerald (RT)</b> 903 N Main Lindsborg, KS 67456-1619	708-481-3222 5A	<b>Lee, Harrie W (RT)</b> 7009 Sally Ln Minneapolis, MN 55439-1050	952-942-7085 3G	<b>Lee, Theodore M (RT)</b> 440 2nd St NW #215 Cokato, MN 55321-9817	320-963-6070 3F
<b>Leahy, Andrew H III</b> 667 W 8th St Chicago Heights, IL 60411 E-mail: pandyhl@aol.com	708-481-3222 5A	<b>Lee, Hartley F</b> 370 Junipero Ave Long Beach, CA 90814-2297	562-434-7409 2B	<b>Lee, Thomas O (RT)</b> 1004 East Ave Red Wing, MN 55066	651-287-0456 3I
<b>Leapoldt, Loren J</b> 2501 SW 320th St Federal Way, WA 98023-2515 E-mail: church@aol.com	253-927-8969 1C	<b>Lee, Hong Sik</b> 2704 Verde Dr Colorado Springs, CO 80910-2122	719-578-9366 2E	<b>Lee, Thomas R</b> Montana Synod 2415 13th Ave S Great Falls, MT 59405-5199	406-453-1461 1F
<b>Learned, Richard I (RT)</b> 7 Westview Dr Meredith, NH 03253	603-279-6154 7B	<b>Lee, Jeffrey J</b> 1479 Morse Rd Columbus, OH 43229 E-mail: jlee@raax.com	614-262-7389 8F	<b>Lee, Thomas R</b> PO Box 684 Galesville, WI 54630-0684 E-mail: ziongale@aol.com	608-582-2616 5L
<b>Leas, Stanley J</b> 18592 St Martin's Rd Albemarle, NC 28001 E-mail: prstanleas@vnet.net	704-982-7644 9B	<b>Lee, Jerome A</b> PO Box 5521 Bismarck, ND 58502-0521	701-328-6100 3A	<b>Lee, William T</b> 280 Humphrey St New Haven, CT 06511	203-562-2965 7B
<b>Leazer, Carl W (RT)</b> 29 Manorview Way Manorville, NY 11949-2974	631-325-2520 7C	<b>Lee, John O</b> PO Box 27 Cadott, WI 54727-0027 E-mail: johnlee@wctatel.net	715-289-3608 5H	<b>Lee-Brown, S Kim</b> 312 S High St Lanark, IL 61046-1320 E-mail: bleebrown@intarnetnl.com	815-493-6286 5B
<b>Lebbert, Jean E</b> 1601 W Locust St Lodi, CA 95242	209-334-5844 2A	<b>Lee, John W</b> 25213 County Highway 21 Detroit Lakes, MN 56501-7711	218-847-9662 3D	<b>Lee-Faulkner, Sarah Marie</b> PO Box 26 Grafton, WV 26354-0026 E-mail: sami@aol.com	304-265-1422 8H
<b>Leber, Lisa M</b> 2900 Society Hill Dr Apt 011 Camp Hill, PA 17011-8114	8D	<b>Lee, Jon R</b> 6411 Lyndon B Johnson Fwy Dallas, TX 75240-6455 E-mail: jlee@kingofglory.com	972-681-9435 4D	<b>Lee-Thompson, Chris S</b> 3702 County Road AB McFarland, WI 53558-8507 E-mail: pastor@hope-in-action.org	608-222-0422 5K
<b>LeBlanc, Raymond</b> 19707 S Central Ave Carson, CA 90746	310-631-6189 2B	<b>Lee, Kathryn A (RT)</b> 6143 Dassel St Clinton, WA 98236-9743	360-321-4946 1B	<b>Leed, William N (RT)</b> 17463 Peterson Rd Burlington, WA 98233-3546	360-757-3063 1B
<b>Lebron, Jose E</b> 34480 Bridle Ln Gurnee, IL 60031 E-mail: lebron_jose@hotmail.com	847-855-2826 5A	<b>Lee, Kent R</b> 7750 Beneva Rd Sarasota, FL 34238-2848 E-mail: kentnsusan@aol.com	941-924-4664 9E	<b>Leedah, Karen L</b> 415 Vine St Johnstown, PA 15901-1996	814-536-7521 8C
<b>Lechelt, David C</b> 15180 County Road 40 Carver, MN 55315-9841 E-mail: RevLechelt@usfamily.net	952-466-5678 3G	<b>Lee, Kevin A</b> PO Box 2836 Sioux City, IA 51106-2836 E-mail: kevee@cablone.net	712-276-2511 5E	<b>Leedom, George C Jr (RT)</b> 1852 Forest Dr Williamstown, NJ 08094	856-728-3313 7A
<b>Lechner, Ludolph R (RT)</b> PO Box 219 Guttenberg, IA 52052-0219	319-252-3574 5F	<b>Lee, Matthew A</b> PO Box 177 Prentice, WI 54556-0177	715-428-2575 5H	<b>Leeper, Russell G</b> 5720 Portage Rd Madison, WI 53718-2761 E-mail: burkepastor@tds.net	608-244-8486 5K
<b>LeCroy, Gary C II</b> PO Box 3086 Newark, NJ 07103-0086	973-824-1113 7A	<b>Lee, Michael K</b> 15033 S Highway 13 Prior Lake, MN 55372-2144 E-mail: mike-lee@solc.org	952-447-2988 3G	<b>Leer, Ernest P (RT)</b> 1630 Baltimore Pike Gettysburg, PA 17325	717-334-2313 8D
<b>Ledbetter, Jack T</b> California Luth University 80 Olsen Rd Thousand Oaks, CA 91360	805-492-2411 2B	<b>Lee, Otis A (RT)</b> 6143 Dassel St Clinton, WA 98236-9743	360-321-4946 1B	<b>Leer, Lincoln L (RT)</b> 9332 E Southwind Ln Scottsdale, AZ 85262	602-502-2521 2E
<b>Ledbetter, Thomas R (RT)</b> 2204 E Mission Spokane, WA 99202-3615 E-mail: revledbetter@juno.com	509-536-9245 1D	<b>Lee, Paul O (RT)</b> 1525 River Highlands Dr Oconomowoc, WI 53066	262-567-2151 5J	<b>Leer, Phillip D</b> 402 SE 2nd St Rugby, ND 58368-1902	701-776-8985 3A
<b>Ledin, Charles R (RT)</b> 18 W 14th St Hutchinson, KS 67501	316-669-8679 4B				

<b>Leetch, Kimberly C</b> 1400 S Robert St West St Paul, MN 55118-3197 E-mail: kleetch@augustana.com	851-457-3373 3H	<b>Leipold, James C</b> PO Box 112 Centerbrook, CT 06409-0112 E-mail: PastorJim@bigfoot.com	203-767-0228 7B	<b>LeMond, John G</b> PO Box 7 Shatin Central PO Shatin, NT Hong Kong SAR, PEOPLE'S REPUBLIC CHINA E-mail: lemond@netvigator.com	218-744-2694 3E
<b>Legacie, Donald R</b> 1918 Garfield St Beatrice, NE 68310-2633 E-mail: dlegacie@alltel.net	402-228-3172 4A	<b>Leiser, Steven J</b> 1 Country Club Sta 2 Stansbury, UT 84074 E-mail: lseive@aol.com	435-882-7291 2E	<b>Lemonholm, Eric P</b> 116 Adams Ave Eveleth, MN 55734	717-627-1163 8D
<b>Legania, Raymond</b> 401 E 87th Pl Chicago, IL 60619 E-mail: regania3@cs.com	773-651-8480 5A	<b>Leiseth, Tessa Moon</b> 1582 Viking Blvd NE East Bethel, MN 55011-9308	763-434-6117 3G	<b>Lenahan, Matthew J</b> 102 Pennwick Dr Lititz, PA 17543	816-232-8378 4B
<b>Leggett, Bobby W</b> 29737 US Highway 281 N Butterville, TX 78163-3108	830-980-2813 4E	<b>Leister, Elwood H (RT)</b> 380 S Coldbrook Ave Chambersburg, PA 17201	8D	<b>Lenander, Roger C</b> 302 S 10th St St Joseph, MO 64501-2795 E-mail: roger@ricsj.org	570-539-9158 8E
<b>Lehman, Herman A (RT)</b> 2214 Colleday Point Dr Stoughton, WI 53589 E-mail: hlehman@charter.net	608-873-7503 5A	<b>Letatkov, James C</b> 383 S Hartan St No 290 Denver, CO 80226	303-935-5749 2E	<b>Lengel, Stuart H Jr (RT)</b> RR 2 Box 356 Mt Pleasant Mills, PA 17853-9440	610-777-5701 7E
<b>Lehman, James N</b> PO Box 519 Port Clinton, OH 43452-0519 E-mail: pastorjim@stjohnlutheranpc.com	419-734-5548 6D	<b>Letter, M Eugene</b> PO Box 941 Middletown, OH 45042-0941 E-mail: gletter@infinet.com	513-423-1191 6F	<b>Lengert, Kim L</b> Incarnation Lutheran Church 1101 Lancaster Ave Reading, PA 19607 E-mail: PastorKim@att.net	715-723-6048 5H
<b>Lehman, Larry L (RT)</b> 302 Windgate Ct Millersville, PA 17551	717-872-5711 8D	<b>Lethe, Susan R</b> 1760 Fernwood Ave Apt 301 Roseville, MN 55113-6218	651-489-2845 3H	<b>Lenhart, Ned S</b> 1300 Mansfield St Chippewa Falls, WI 54729 E-mail: lenharts@charter.net	308-432-5408 4A
<b>Lehman, Robert C</b> 15 Randolph Ave Hagerstown, MD 21740-4097 E-mail: lehmannab@mymailstation.com	301-733-2878 8F	<b>Letz, Walter E Jr (RT)</b> 611 Winnetka Pl Cambridge, MN 55008-1054 E-mail: mcbett117@aol.com	763-691-8282 3H	<b>Lenning, Christopher T</b> Immanuel Luth Church 747 Ann St Chadron, NE 69337-2719 E-mail: immanuel@panhandle.net	906-988-2345 5G
<b>Lehman, William D</b> PO Box 322 Stoughton, WI 53589-0322 E-mail: b.lehman@tds.net	608-873-7761 5K	<b>Letzel, Alison L</b> 825 Forest Ave Jamestown, NY 14701 E-mail: alieleitzel@juno.com	716-488-4235 7D	<b>Leno, Wallace G (RT)</b> RR 1 Box 166C Ewen, MI 49825	563-567-8188 5F
<b>Lehmann, Donald D</b> 909 W 33rd St Sioux Falls, SD 57105 E-mail: dlehmann@sls.midco.net	605-336-2942 3C	<b>Letzel, Celso V (RT)</b> 301 Vine St Selinsgrove, PA 17870 E-mail: cvletzel@msn.com	570-374-1382 8E	<b>Lenth, David L</b> PO Box 68 Castalia, IA 52133-0068 E-mail: zioncast@acegroup.cc	313-587-8175 6A
<b>Lehmann, Erika H S</b> PO Box 95 Mission Hill, SD 57046-0095 E-mail: lehmann@dtgnet.com	605-665-5426 3C	<b>Lejman-Guy, Juli K</b> 714 E Capitol Ave Springfield, IL 62701-1976 E-mail: prjuli@aol.com	217-522-3965 6C	<b>Lentner, Timothy H</b> PO Box 145 Maybee, MI 49159-0145	201-659-4499 7A
<b>Lehmann, James T</b> 2498 County Road 2100 E Thomasboro, IL 61878-9699 E-mail: flatvill@advancenet.net	217-894-4158 5C	<b>Lekander, John E (RT)</b> 2325 Nashville Pike Apt 312 Gallatin, TN 37086 E-mail: lekander@bellsouth.net	615-451-8227 5B	<b>Lentz, Frederick L</b> 57 8th St Hoboken, NJ 07030-5056 E-mail: lentzhoboken@aol.com	419-645-4262 6D
<b>Lehmann, Martin E (RT)</b> 9905 Sperry Rd Sperry, IA 52650-9790	319-837-5065 5D	<b>Lekas, Kimberlee A</b> RR 4 Box 168 Nevada, MO 64772-9228 E-mail: revkim@hotmail.com	417-667-7209 4B	<b>Lentz, Harold H (RT)</b> 122 Red Oak Cir Cridersville, OH 45806	681-275-8815 3H
<b>Lehmann, Richard L</b> 2785 Lynn Dr Marion, IA 52302 E-mail: dickl@firstlutheran.org	319-373-2679 5D	<b>Leking, Gary A</b> 1500 N Blissfield Hwy Palmyra, MI 49268 E-mail: lekingfarm@hotmail.com	517-486-3151 6A	<b>Lentz, Keith A (RT)</b> 861 Autumn Way Stillwater, MN 55082-7100	480-563-2191 2D
<b>Lehmann, Robert F (RT)</b> 1706 Sharon Dr Dubuque, IA 52002-5175	319-582-5888 5F	<b>Lelheid, Paul M</b> 18079 N 100 East Rd Flanagan, IL 61740 E-mail: lelheid@frontiernet.net	815-798-2820 5C	<b>Lentz, Kenneth R (RT)</b> 10870 E LeMarche Dr Scottsdale, AZ 85255-8822	937-842-1997 6D
<b>Lehner, Robert J</b> 300 Croyden St Stewart, MN 55385-8411 E-mail: lehner@hutchtel.net	320-562-2354 3F	<b>Lembke, Michael T</b> HHD 280th BSB CMR 457 Box 113 APO, AE 09033	7A	<b>Lentz, Thomas W (RT)</b> PO Box 69 Roundhead, OH 43346-0069	830-372-1589 4E
<b>Lehr, J Frederick</b> 273 Michener Court W Severna Park, MD 21146 E-mail: saillehr@aol.com	410-975-0718 8F	<b>Lemka, Barbara Brunstein</b> 1450 Airport Blvd Aurora, CO 80011	303-384-2245 2E	<b>Leonard, Charles R</b> Luth Theo Seminary 7301 Germantown Ave Philadelphia, PA 19119-1794	414-427-5790 5J
<b>Lehr, Nadine F</b> 909 W 33rd St Sioux Falls, SD 57105 E-mail: nlehr@oskchurchsf.org	605-336-2942 3C	<b>Lemka, Michael R</b> 20655 E Oxford Pl Aurora, CO 80013-6054	303-890-1559 2E	<b>Leonard, Ralph S (RT)</b> 4589 S 119th St Greenfield, WI 53228-2469	203-268-7596 7B
<b>Lehrke, Eugene A (RT)</b> 5434 Highway 61 Silver Bay, MN 55814 E-mail: lehrke@takenet.com	218-226-4090 3E	<b>Lemke, Michael W</b> 232 Saint Clair Ln Hurtsville, AL 35811-8859 E-mail: mikalemke@aol.com	256-859-2008 9D	<b>Leone, Bryan A</b> 466 Elm St Monroe, CT 06468 E-mail: bryan_leone@ecunet.org	573-729-3680 4B
<b>Leichsenring, Kelly L</b> 1515 5th Ave NW East Grand Forks, MN 56721-1412 E-mail: ksemn@citycom.com	218-773-8449 3D	<b>Lemkul, John (RT)</b> 4102 Wake Robin Dr Shelburne, VT 05482-7576	802-985-5245 7B	<b>Leone, Debra L</b> PO Box 144 Salern, MO 65560-0144 E-mail: pmlsone@ix.netcom.com	561-848-3142 9E
<b>Leidentrost, Theodore E A (RT)</b> 826 S Lynn St Moscow, ID 83843-3519 E-mail: todor@turbonet.com	208-882-5855 1D	<b>Lemme, Joanne E</b> 310 2nd St Sherman, SD 57030-2110 E-mail: revstlsje@aol.com	605-594-3519 3C	<b>Leopard, Gary</b> 241 Cypress Dr Lake Park, FL 33403 E-mail: leopard651@yahoo.com	610-837-9946 7E
<b>Leifeste, Sandra J</b> 516 N Main St Ste A Victoria, TX 77901-6587 E-mail: pastorsandra@firstengluth.org	361-575-3623 4E	<b>Lemmer, Timothy S</b> 909 W 33rd St Sioux Falls, SD 57108 E-mail: revstsl@aol.com	605-336-2942 3C	<b>Leopold, William C (RT)</b> Glenbrook Farm 2859 Derhammer Rd Bath, PA 18014-3313	503-659-1981 1D
<b>Lein, Kenneth H.</b> PO Box 85 Kaleva, MI 49645-0085	231-362-3592 6B	<b>Lemnitz, John G</b> 7310 N 27th Ave Phoenix, AZ 85051-7597 E-mail: BethelPhx@Minister.org	602-955-0629 2D	<b>LePard, Kathryn B</b> 206 S Division Ritzville, WA 99169 E-mail: prkate@ritzcom.net	
<b>Leino, Henry W (RT)</b> 116 Temple Hill Rd Harrison, ME 04040	207-583-2218 7B				



<b>Lepisto, Antti A I (RT)</b> 2034 Dunedin Ave Duluth, MN 55803-2428	218-728-6439 3E	<b>Leslie, Ronald R (RT)</b> 18221 Orwell Ave N Marine on St Croix, MN 55047-9775 E-mail: leslie@vial.com	651-433-3862 3H	<b>Lewis, Dean F</b> 1845 Sawburg Ave Alliance, OH 44601	330-823-0593 6E
<b>Lepley, E Joan (RT)</b> 1001 SW 5th Ave Ste 1100 Portland, OR 97204-1127	1E	<b>Lester, Ray K (RT)</b> 2400 NW 85th St Seattle, WA 98117-3732	425-774-8147 1B	<b>Lewis, Jack R (RT)</b> 1117 Marquette Ave Apt 301 Minneapolis, MN 55403	612-659-9455 2B
<b>LePore, Audrey C (RT)</b> 309 E Malone Hanford, CA 93230 E-mail: ajhanford@savy2k.net	559-589-9377 2A	<b>Lester, Robert B (RT)</b> 5928 Harmony Ln SW Olympia, WA 98512	360-866-7699 1C	<b>Lewis, James R</b> 1045 S Arlington Heights Rd Elk Grove Village, IL 60007-3798 E-mail: pstrjewis@aol.com	847-437-2666 5A
<b>Lepper, Larry F</b> 821 Jackson St St Paul, NE 68873-1412 E-mail: larry_lepper@ecunet.org	308-754-4910 4A	<b>Lestock, John A</b> 609 S Lincoln Ave Owatonna, MN 55060-3499 E-mail: johnl@ciowatonna.org	507-451-4520 3I	<b>Lewis, Kelly Griffith</b> 798 Pascal St N St Paul, MN 55104-1323	651-643-0774 3G
<b>Leps, Charles E</b> PO Box 490 Grayland, WA 98547-0490 E-mail: lepsville@earthlink.net	360-267-3124 1C	<b>Lestor, Albert D (RT)</b> 3847 28th Ave Rock Island, IL 61201	309-788-2377 5B	<b>Lewis, Mary A</b> 5431 W Ridgeway Houston, TX 77053	281-261-7473 4F
<b>Lerch, Malcom A</b> 1942 St James Church Rd Newton, NC 28658 E-mail: mlerch@gestaltmail.com	828-464-1953 9B	<b>Letalien, Robert G</b> 12 Monroe St Malone, NY 12953-2429	7B	<b>Lewis, Robert J</b> 206 E Minnesota Ave Glenwood, MN 56334-1630 E-mail: prbobgic@charterinternet.net	320-634-4514 3F
<b>Lerohl, Alden I (RT)</b> 5 Playa Pl Hot Springs Village, AR 71909-5015	501-915-0271 2A	<b>Letrea, Ronald D</b> 1991 S Oneida St Denver, CO 80224 E-mail: ronlinlet@attbi.com	303-756-0735 2E	<b>Lewis, Rochelle E</b> PO Box 58 Charlotte Amalie, VI 00804-0058	340-776-1315 9F
<b>Lerseth, David P</b> 34356 N Old Walnut Cir Gumees, IL 60031-4260 E-mail: dlerseth@ekca.org	847-548-9289 5F	<b>Letscher, David B</b> 217 N M-129 Cedarville, MI 49719 E-mail: dletscher@cedarville.net	906-484-2280 5G	<b>Lewis, W Arthur</b> 660 Legend Ct Atlanta, GA 30331	404-472-0207 9D
<b>Lerseth, Mark J</b> 218 E River St Ortonagon, MI 49953-1327 E-mail: mlerseth@jamadots.com	906-884-2655 5G	<b>Lettow, Martin L</b> 4651 State Route 21 S Canandaigua, NY 14424	585-393-5532 7D	<b>Lewis Orvick, Karoline M</b> 5729 Elliot Ave S Minneapolis, MN 55417	9G
<b>Lerseth, Peder J</b> 19 W Main St Apt 2 Evansville, WI 53536-1102	407-223-3788 9E	<b>Lettrich, Joseph P (RT)</b> 2120-202 Troon Overlook Woodstock, MD 21163 E-mail: ckljp@msn.com	410-750-7310 8F	<b>Lewison, Phillip A</b> PO Box 156 New Richland, MN 56072-0156 E-mail: pbewison@hotmail.com	507-465-3723 3I
<b>Lervik, Bjorn</b> 1700 S Cliff Ave Sioux Falls, SD 57105-2129 E-mail: bjornlervik@hopekutheransf.org	605-332-2531 3C	<b>Leuning, Harvey J</b> 700 S Snelling Ave St Paul, MN 55118-2297	651-699-1378 3H	<b>Ley, Joel Q</b> 215 W Pine St Platteville, WI 53818-3115	608-348-3022 5K
<b>Lescallette, Robert M</b> 8 W High St Box 473 Maytown, PA 17550	717-426-1643 8D	<b>Leuzinger, Peggy A Paugh</b> PO Box 786 Baker, MT 59313-0786 E-mail: trinity@mtdrivers.com	406-778-2612 1F	<b>Ley, K Troy</b> PO Box 1087 Townsend, MT 59644-1087	406-266-9989 1F
<b>Leschensky, James E</b> PO Box 96 Cornell, WI 54732-0096 E-mail: jleskic@hotmail.com	715-239-3213 5H	<b>Leuzinger, Steven R Paugh</b> PO Box 786 Baker, MT 59313-0786 E-mail: trinity@mtdrivers.com	406-778-2612 1F	<b>Ley, Lauren R</b> W7809 Apple Ave Medford, WI 54451 E-mail: stpauls@wave.net	715-223-4000 5H
<b>Leseganich, Richard J</b> 201 W Jefferson St Butler, PA 16001-5778 E-mail: ristmark@zbzoom.net	724-287-6741 8B	<b>Le Van, Eileen M</b> PO Box 19 Effort, PA 18330-0019 E-mail: pastoreileen@evenlink.com	570-629-4309 7E	<b>Lezinby, Robert M Sr (RT)</b> 225 Scioto St Apt 1 Urbana, OH 43078-2127	937-484-5655 8F
<b>Lesemann, Charles L (RT)</b> 445 Burke's Mill Rd Weyers Cave, VA 24486	703-234-8314 9A	<b>Levesque, Chryseande J</b> 555 Riverside Rd Marquette, MI 49855 E-mail: chryse@chartermi.net	906-249-3122 5G	<b>Lia Braaten, Jerry L</b> PO Box 1009 Rockland, ME 04841-1009	207-594-4665 7B
<b>Leshar, Eric K</b> 1044 Congress Bartlett, IL 60103 E-mail: ericleshar@juno.com	630-830-3630 5A	<b>Levin, Arnold G (RT)</b> 1317 155th Ln NW Andover, MN 55304	612-434-6183 3G	<b>Lia Braaten, Joel K</b> PO Box 47 Bend, OR 97709-0047 E-mail: prjoel@tcbend.org	541-382-8882 1E
<b>Leshar, Robert L (RT)</b> 10000 Wornall Rd Apt 4401 Kansas City, MO 64114-4371	6C	<b>Levin, Duane E (RT)</b> 12575 Self Chapel Rd Versailles, MO 65084-4006 E-mail: levinduane@hotmail.com	4B	<b>Lia Braaten, Renee L</b> PO Box 234 Lincolnton, ME 04849-0234	703-352-4241 8G
<b>Leshar, Robert R (RT)</b> 1444 Luthin Ln Arlington Heights, IL 60004-4683	847-222-1214 5A	<b>Levin, Ingemar L (RT)</b> 546 Michigan Ave Manistique, MI 49854	906-341-5688 5G	<b>Lichner, F Thomas</b> 514 3rd Ave Bethlehem, PA 18018-5699 E-mail: tclichner@rcn.com	610-865-2684 7E
<b>Leshar, Robert R Jr</b> 4720 N Sheridan Rd Chicago, IL 60640	312-271-3760 5A	<b>Lewandowski, Joseph M (RT)</b> 9152-F W Elm Ct Franklin, WI 53132	414-525-4562 5J	<b>Licht, Kenneth J</b> 11240 Clairemont Mesa Blvd San Diego, CA 92124-1524 E-mail: tlicht@sbcbglobal.net	658-560-8688 2C
<b>Leshar, Ruth</b> 2466 Virginia St Apt 102 Berkeley, CA 94709 E-mail: toruthie@juno.com	510-849-2988 5A	<b>Lewis, Alvin G Jr (RT)</b> 17937 St Croix Trail N Marine on St Croix, MN 55047 E-mail: lewistox@skypoint.com	651-433-2021 3F	<b>Lichtenberg, Melanie S</b> 900 15th St Newport, MN 55055-1857	651-459-2447 3H
<b>Leshar, William E (RT)</b> 1733 Capistrano Ave Berkeley, CA 94707-1805 E-mail: wlesher@aol.com	510-524-8845 2A	<b>Lewis, Charles H (RT)</b> 586 Vallejo St Apt 25 San Francisco, CA 94133	415-956-2069 2A	<b>Lichtenberger, James R</b> 549 E Mount Hope Rd Lansing, MI 48910 E-mail: jim@bethlutheran.org	517-482-3225 6B
<b>Leske, Natalie K</b> 1804 Highland Ave Eau Claire, WI 54701 E-mail: leske_oppedah1@juno.com	715-834-9571 5H	<b>Lewis, Clifford A</b> BP 29586 Dakar-Yoff, SENEGAL E-mail: tarquinn@santoo.sn	221-835-89-18 9E	<b>Lichtenberger, Walter H</b> 198 Oakwood Dr New Providence, NJ 07974 E-mail: pastor.walt@verizon.net	908-464-5177 7A
<b>Leslie, Clarence A (RT)</b> 3470 S Poplar St No 208 Denver, CO 80224	2E	<b>Lewis, Craig F</b> 930 Harding Memorial Pky Marion, OH 43302-6371	614-387-9414 6D	<b>Liddell, William A C (RT)</b> 1157 Mariout Casa Grande, AZ 85222-6242	2D
<b>Leslie, Daniel R</b> 2384 E Landis Ave Vineland, NJ 08360 E-mail: pastor@redeemerlutheran.net	856-691-4278 7A	<b>Lewis, Craig J</b> 333 S 12th St Minneapolis, MN 55404-1496 E-mail: clewis@centralmpls.org	612-870-4416 3G	<b>Lidums, Susan B</b> 4040 Lapeer Rd Burton, MI 48509-1708 E-mail: slidums@aol.com	810-742-3780 6A
<b>Leslie, Paul A</b> PO Box 1076 Cook, MN 55723-1076	218-666-5485 3E	<b>Lewis, David L</b> 318 E 74th St Chicago, IL 60619-1899 E-mail: davidllewis@ameritech.net	773-783-7776 5A	<b>Liebenow, Cameron L</b> Brentwood Good Samaritan 33 4th St NW LeMars, IA 51031	5E

<b>Liebster, Karin I</b> 2953 Rice Blvd Houston, TX 77005-2696	713-523-2964 4F	<b>Lillie, John G</b> 5102 N Craycroft Rd Tucson, AZ 85718	520-289-5631 2D	<b>Lindberg, Waldo C (RT)</b> PO Box 344 Ocean Park, WA 98640-0344	360-665-6761 2D
<b>Liechti, Steven E</b> 3818 Sheridan Blvd Lincoln, NE 68506-6131 E-mail: elliasnts.pastor@alltel.net	402-483-2507 4A	<b>Lillie, Nola K</b> 3706 Whitehall Louisville, KY 40272 E-mail: nillie@juno.com	6C	<b>Lindblad, Thomas G (RT)</b> 3400 10th St No 35 Menominee, MI 49858	5G
<b>Liedtke, Gary J</b> 1750 N Calhoun Rd Brookfield, WI 53005 E-mail: gjl@calvarytc.com	262-786-4010 5J	<b>Lim, Robert Y H</b> 14121 Palo Seco Dr Corpus Christi, TX 78418-6618 E-mail: rlim@juno.com	979-535-8989 4E	<b>Lindblom, David F (RT)</b> 16739 49th Pl N Plymouth, MN 55446	763-559-2659 3G
<b>Liefeld, James J</b> 3810 SE Lake Rd Milwaukie, OR 97222-6097 E-mail: liefeldj@k-com.net	503-653-0250 1E	<b>Limbong, Bimen</b> 3230 Lake Otis Pky Anchorage, AK 99508 E-mail: bimen1@yahoo.com	907-276-6231 1A	<b>Lindbo, Gary F (RT)</b> 6905 NE 63rd Ave Vancouver, WA 98661-1506	1C
<b>Lien, Jack A O (RT)</b> 1432 Gloucester Pt Kerrville, TX 78028	830-896-6956 4E	<b>Limborg, James W (RT)</b> 152 Windsor Ct New Brighton, MN 55112	651-836-5148 3E	<b>Lindeblad, Harold O (RT)</b> 4400 N Halstead Hutchinson, KS 67501	316-669-8486 4B
<b>Lien, Ralph W</b> 573 N Main St Giddings, TX 78942-1917 E-mail: mlco@bluebon.net	979-542-2288 4E	<b>Limenih, Charlene L</b> 1009 N Market St Inglewood, CA 90302-1025 E-mail: chapelofpeace@aol.com	310-673-2584 2B	<b>Lindekuigel, James G</b> 16441 Norwood Dr Minnetonka, MN 55345-4340 E-mail: jllindekuigel@saron.org	612-934-3420 3G
<b>Lien, Stephen C</b> Brentwood Presbyterian Church 12000 San Vicente Blvd Los Angeles, CA 90049	310-826-5656 2B	<b>Limthongviratn, Pongsak</b> Commission for Multicultural Ministries 8765 W Higgins Rd Chicago, IL 60631-4185 E-mail: plimthong@elca.org	773-380-2834 5A	<b>Lindekuigel, Jon J</b> PO Box 369 Hutchinson, MN 55350-0369 E-mail: ctkjon@hutchtel.net	320-587-2776 3F
<b>Liesenberg, Helen F (RT)</b> 6231 Riviera Cir Long Beach, CA 90815-4756 E-mail: PstrHelen@aol.com	323-878-0867 2B	<b>Lin, John (RT)</b> 814 80th St Apt 1R Brooklyn, NY 11220-4323	7C	<b>Lindell, Carl G (RT)</b> 4300 W River Pky Apt 317 Minneapolis, MN 55406-3679 E-mail: lindellc@aol.com	612-729-4104 3G
<b>Liggett, J Elizabeth</b> 1200 S 40th St Lincoln, NE 68510-4699 E-mail: liggettj73@aol.com	402-483-4126 4A	<b>Lincoln, Timothy D</b> Stitt Library Austin Presbyterian Theo Sem 100 E 27th St Austin, TX 78705-5797 E-mail: tlincoln@mail.austinseminary.edu	512-472-6736 4E	<b>Lindell, David T</b> 4436 16th Ave S Minneapolis, MN 55407	612-724-3042 3G
<b>Light, Thomas E Jr</b> 74 School House Rd Bloomsburg, PA 17815-9562 E-mail: gopno1@aol.com	570-784-1277 8E	<b>Lind, Dale Richard</b> 619 Lexington Ave New York, NY 10022-4610	212-935-2200 7C	<b>Lindeman, Roland C</b> 2620 W Grauwlyer Rd Irving, TX 75061-4243 E-mail: rclindeman@gscslrving.com	972-790-2121 4D
<b>Lignell, Robert J (RT)</b> 2133 Wyndham Hill Dr NE Apt 204 Grand Rapids, MI 49505	616-361-6827 6B	<b>Lind, E Deland (RT)</b> 6435 Upton Ave S Richfield, MN 55423-1021	612-798-0648 3H	<b>Lindemann, Gordon O (RT)</b> HC Box 104 Hoveland, MN 55606	3E
<b>Likens, Michael E</b> PO Box 8 Harris, MN 55032-0008	651-674-4971 3H	<b>Lind, Orville L (RT)</b> 336 Greenwoods Rd Peru, ME 04290 E-mail: lordsway@ultranet.com	207-562-8363 7B	<b>Lindemuth, Walter E (RT)</b> 750 Obetz Rd Columbus, OH 43207	614-490-0831 6F
<b>Lie, Kimberli</b> 14369 Sio Valley View Centreville, VA 22020	703-968-3346 8G	<b>Lind, Richard E (RT)</b> 1081 N Paseo Iris Green Valley, AZ 85614 E-mail: rdind2000@aol.com	520-399-1494 2D	<b>Linden-Schade, Jacqueline</b> Central/Southern Illinois Synod 524 S Fifth St Springfield, IL 62701	217-753-7915 5C
<b>Liles, Donald E</b> 10650 W Charleston Blvd Ste 150 Las Vegas, NV 89135 E-mail: dliles2000@aol.com	702-363-1073 2D	<b>Lind-Ayres, Justin J</b> 1935 St Clair Ave St Paul, MN 55105-1646	651-699-6886 3H	<b>Linder, Barbara A</b> 26690 Highway Ave W Farmington, MN 55024-9236 E-mail: monarch7@frontiernet.net	612-463-2722 3H
<b>Lilje, Sara E</b> 21 W Wilson Ave Moorestown, NJ 08057-1038	856-234-4842 7A	<b>Lindau, Paul W (RT)</b> 1000 N Center St Beaver Dam, WI 53916-1316	920-887-7789 5K	<b>Linder, Carl E (RT)</b> 644 S Lombard Oak Park, IL 60302	708-524-9178 5A
<b>Liljenstolpe, John O (RT)</b> 6736 24th Ave NW Apt 301 Seattle, WA 98117 E-mail: liljenstolpe@foxinternet.net	206-782-6434 1B	<b>Lindberg, Alan R (RT)</b> 321 Kettle Ct Slinger, WI 53088 E-mail: alindberg@nconnect.net	262-644-5161 5J	<b>Linder, Lloyd H (RT)</b> 66C River Run Dr Freemont, OH 43420-3621	603-214-6114 2D
<b>Lillegard, Norman</b> 306 Weakley Rd Martin, TN 38237 E-mail: nillegard@utn.edu	731-799-5761 4A	<b>Lindberg, Alfred W Jr (RT)</b> 5721 Odessa Wichita, KS 67220	4B	<b>Linder, Robert L (RT)</b> 648 Pine Cliff Dr Flagstaff, AZ 86001-3365	928-214-6114 2D
<b>Lillejord, David A</b> 3930 Rahn Rd Eagan, MN 55122-1523 E-mail: pastor.lillejord@mtcalvary.com	651-454-2344 3H	<b>Lindberg, David L (RT)</b> 1280 Village Dr Apt 145A Arlington Heights, IL 60004 E-mail: DLindberg@aol.com	847-670-1046 5A	<b>Linderman, G Richard (RT)</b> 991-B Argyle Cir Lakewood, NJ 08701	732-451-9207 7A
<b>Lillejord, Nels J (RT)</b> 818 16 1/2 St NE Jamestown, ND 58401-2733	701-252-9117 3B	<b>Lindberg, James C</b> 1434 N 30th Rd Avoca, NE 68307-8233 E-mail: james@clergy.net	402-275-3300 4A	<b>Linderman, Michael C</b> 109 Nicola Ave Watertown, MA 02472	617-926-4045 7A
<b>Lillenas, Paul A</b> 14537 Rogue River Dr Chesterfield, MO 63017-2405 E-mail: virapaul@aol.com	314-537-4014 4B	<b>Lindberg, Laurel V (RT)</b> 5210 Villa Way No 156 Edina, MN 55436	952-926-6689 3G	<b>Linders, Robert H</b> 301 N Main St Doylestown, PA 18901 E-mail: stpauls@voicenet.com	215-348-4004 7F
<b>Lilley, Jeffrey M</b> 2211 Inverness Dr Lawrence, KS 66047-1962 E-mail: lilley@sunflower.com	785-843-3014 4B	<b>Lindberg, Luther E (RT)</b> 200 Springwater Dr Columbia, SC 29223	803-736-1359 9C	<b>Lindgren, Arnold L (RT)</b> 30664 W Jewett Dr Fergus Falls, MN 56537-7342 E-mail: alindg@cpinternet.com	218-739-3710 3G
<b>Lilley, Rodney W</b> 1380 Twigg Ave Lebanon, PA 17046-1560 E-mail: rlliley@paonline.com	717-865-1890 8D	<b>Lindberg, Mary C</b> 7500 Greenwood Ave N Seattle, WA 98103-4689 E-mail: mlindberg@prkc.org	206-783-2350 1B	<b>Lindgren, Charles F (RT)</b> 1109 North Shore Dr Hendricks, MN 56136	3F
<b>Lillich, Stanley R</b> 1040 Pilgrim Way Green Bay, WI 54304	920-499-1481 5I	<b>Lindberg, Norinne K</b> 7115 Robinwood Bay Woodbury, MN 55125-2724	651-735-6544 3H	<b>Lindgren, Clifford W (RT)</b> 266 E 15th St Wahoo, NE 68066	402-449-4262 4A
<b>Lillie, James R</b> 725 E Forest Hill Peoria, IL 61603-1961 E-mail: jillie@mtco.com	309-685-0337 5C	<b>Lindberg, Susan L</b> 1029 N Jackson Apt 1410A Milwaukee, WI 53202	414-271-1257 5J	<b>Lindgren, Douglas E (RT)</b> 38355 Front St Battle Lake, MN 56515-9280	218-864-8180 3D
				<b>Lindgren, James S</b> PO Box 8 Cornfrey, MN 56019-0008	507-877-2316 3F
				<b>Lindgren, Jeffrey H</b> 123 Carson Rd Fergusson, MO 63135-2396 E-mail: zionferg@juno.com	314-522-0100 4B

<b>Lindgren, Lance R</b> PO Box 137 Volga, SD 57071-0137 E-mail: ravlrl@ctel.com	805-627-9418 3C	<b>Lindstrom, Paul T (RT)</b> 10 Island Ave Kittery, ME 03904 E-mail: ptl5858@aol.com	7B	<b>Linquist, Leon L</b> PO Box 168 Covington, MI 49919-0168 E-mail: kayleon@up.net	906-355-2584 5G
<b>Lindgren, Richard E (RT)</b> 49 Spar Cove Rd Freeport, ME 04032-6015	207-865-9638 7B	<b>Lindue, James M</b> PO Box 97 Freeland, WA 98249-0097 E-mail: rvlindue@whidbey.com	360-331-5191 1B	<b>Linquist, Merrill R (RT)</b> 6215 Tillamook Ave Bay City, OR 97107	506-377-2243 1E
<b>Lindholm, Charles D (RT)</b> 37 Sutherland Dr Glennville, NY 12302 E-mail: cdilind@mycap.r.com	518-399-1202 7D	<b>Line, Laura A</b> 5106 Zion Ave San Diego, CA 92120-2728 E-mail: pastor-laune@mindspring.com	619-582-2636 2C	<b>Linss, Wilhelm C (RT)</b> 10534 S Hamilton Chicago, IL 60643	773-779-7489 4A
<b>Lindholm, William C</b> 30650 W 6 Mile Rd Livonia, MI 48152 E-mail: wmlind@flash.net	313-427-1414 6A	<b>Lineberger, Ernest R Jr (RT)</b> 2943 Montana Ave Merced, CA 95340	209-723-1827 2A	<b>Linstrand, Robert C</b> 540 E River Rd Anoka, MN 55303-2713	763-421-8990 3G
<b>Lindhorst, Timothy W</b> 926 Chestnut Ct St Cloud, MN 56303 E-mail: timlindhorst@yahoo.com	320-251-6990 3F	<b>Lineberger, Everette L (RT)</b> 2460 Compton Bridge Rd Inman, SC 29349	803-472-3339 9C	<b>Linstrom, Robert E (RT)</b> 1200 Ridgeway Ct Elgin, IL 60123	708-742-2827 5B
<b>Lindler, C Edgar (RT)</b> 11841 Broad River Rd Chapin, SC 29038	9C	<b>Lineberger, Robert B (RT)</b> 2912 Berkeley Forest Dr Columbia, SC 29209 E-mail: bobbob@usit.net	803-783-6876 9C	<b>Linstrom, Robert J</b> 06321 Blue Star Memorial Hwy South Haven, MI 49090 E-mail: robertinstrom@hotmail.com	269-637-4104 6B
<b>Lindman, Donald I (RT)</b> 1177 Marie Ave Ephrata, PA 17522	717-733-2051 8D	<b>Lineberger, Thomas L Jr</b> PO Box 3228 West Columbia, SC 29171-3228 E-mail: tberger@bellsouth.net	803-794-0123 9C	<b>Linstrom, Timothy C</b> 719 S Elliott St Evansville, IN 47713-1650	812-484-2918 6C
<b>Lindmark, Lawrence A</b> 504 S Main St Viroqua, WI 54665	608-637-3978 5L	<b>Lingen, John R (RT)</b> 8424 Cherokee Dr N Brooklyn Park, MN 55428	763-533-0158 3G	<b>Linsz, Robert E</b> 2121 6th St Cuyahoga Falls, OH 44221-3189	330-929-2683 6E
<b>Lindner, Roberta W</b> 1465 Osborn Dr Columbus, OH 43221	614-486-5028 6F	<b>Lingenfeller, Scott W</b> PO Box 34 New Tripoli, PA 18066-0034 E-mail: slingenfeller@hotmail.com	610-298-2710 7E	<b>Lintern, Paul L</b> 2045 Olivesburg Rd Mansfield, OH 44903 E-mail: lintempau@aol.com	419-589-6332 6E
<b>Lindner, Scott-Eric</b> 100 E Coffren Ave Greenville, MI 48838 E-mail: slindner@chartermi.net	616-754-6676 6B	<b>Lingle, James L Jr</b> 5995 Waters Ave Savannah, GA 31406-2040 E-mail: faithelca@earthlink.net	912-355-2801 9D	<b>Lionberger, Paul H (RT)</b> 2419 Pole Line Rd Decorah, IA 52101-9208	319-382-9044 5F
<b>Lindorff, Neil R</b> PO Box 256 Sheyenne, ND 58374-0256 E-mail: lindorff@stellarnet.com	701-996-2361 3B	<b>Lingle, Jeffrey L</b> PO Box 4783 Rock Hill, SC 29732-4763 E-mail: ephiphany@jsonline.net	803-324-8877 9C	<b>Lipp, Elayne B</b> 3320 Lyndale Ave S Minneapolis, MN 55408 E-mail: elaynelipp@aol.com	612-824-4081 3G
<b>Lindquist, Charles R</b> 232 Clifton Ave Minneapolis, MN 55403	612-871-6843 3G	<b>Lingle, John P</b> PO Box 542 Maiden, NC 28650-0542	828-428-8527 9B	<b>Lippard, Michael A</b> 481 McNeese St Tupelo, MS 38801	601-840-3818 9D
<b>Lindquist, Dean E (RT)</b> 3300 Trinity Eureka, CA 95501	2A	<b>Lingle, Mark D</b> St Francis Episcopal Church 503 Old Long Ridge Rd Stamford, CT 06903 E-mail: mlingle@optonline.net	203-967-4238 7B	<b>Lippert, Leslie R</b> Miami Valley Hospital 42 Wyoming St Dayton, OH 45409 E-mail: lrippert@mvh.org	513-208-6802 6F
<b>Lindquist, Jack E</b> 16889 Espota Rd Poway, CA 92064-1533 E-mail: pastorjack@incarnation.org	658-487-2225 2C	<b>Lingwall, R Keith</b> PO Box 415 Graettinger, IA 51342-0415	712-859-3366 5E	<b>Lippitt, David N</b> Lutheran Counseling Service 1600 S Orlando Ave Winter Park, FL 32789-2514 E-mail: davidlippitt@hotmail.com	407-644-4692 9E
<b>Lindquist, Mary Anne J</b> 3210 Oliver Ave N Minneapolis, MN 55412-2316	612-521-3493 3G	<b>Lingwall, Raymond J (RT)</b> Wesley Acres 3520 Grand Ave/Apt 216 Des Moines, IA 50312	515-278-9879 5D	<b>Liptack, Leonard E</b> 16032 County 4 Spring Grove, MN 55974	507-498-5154 5L
<b>Lindquist, Theodore Jr (RT)</b> 809 N 9th St Selinsgrove, PA 17870	570-374-9574 8E	<b>Linke, Robert C (RT)</b> PO Box 198 New Berlin, PA 17855-0196	570-968-0241 8E	<b>Lischer, Richard A</b> Duke Divinity School Box 90967 Durham, NC 27708-0967 E-mail: rlischer@duke.edu	919-660-3421 9B
<b>Lindquist, Theodore K</b> St Mary's Pastoral Services 707 S Mills St Madison, WI 53715-0450	608-258-6769 5K	<b>Linman, Jeffrey V</b> 13739 Waterhouse Way Orlando, FL 32628 E-mail: spiritofjoy@earthlink.net	407-281-9137 9E	<b>Liscom, Mark K</b> PO Box 37 Oiler, NE 68342-0037 E-mail: markliscom@diodecom.net	402-793-5377 4A
<b>Lindsay, Carol A</b> 108 Eastman St Cranford, NJ 07018-2122 E-mail: pastorcarol@calvarylutheranranford.com	908-276-2418 7A	<b>Linman, Jonathan W</b> General Theological Seminary 175 Ninth Ave New York, NY 10011 E-mail: linman@gts.edu	212-243-5150 8B	<b>Liskey, Henry H (RT)</b> 7428 SW 24th Ter Topeka, KS 66614	717-299-5639 8D
<b>Lindsay, Douglas B</b> 768 John St Seattle, WA 98109-5112	206-623-7447 1B	<b>Linn, Hubert C (RT)</b> 2433 Norwood Ave Roslyn, PA 19001	215-885-0997 7F	<b>Lisse, Charles H</b> 407 Lafayette St Lancaster, PA 17803 E-mail: christchlisse@aol.com	412-384-5954 8B
<b>Lindsay, Jeffery W</b> 3916 Springs Rd Conover, NC 28613 E-mail: stfukesconover@charter.net	828-256-8373 9B	<b>Linn, John C</b> 8626 N Oliphant Ave Chicago, IL 60631 E-mail: jclinn@edisonparklutheran.org	773-631-9131 5A	<b>Listug, Carl J (RT)</b> 415 Eide Circle Dr Glenwood, MN 56334-0306	619-489-1606 2C
<b>Lindsay, John S</b> PO Box 2535 Friday Harbor, WA 98250-2535 E-mail: lutheransanjuans@rockisland.com	360-378-6310 1B	<b>Linn, Nancy F</b> 203 N 7th Ave E Truman, MN 55124 E-mail: trlnwave@frontier.net	507-776-6038 3F	<b>Littau, Matthew E</b> PO Box 501 Wales, AK 99783-0501 E-mail: mattlittau@aol.com	907-664-3661 1A
<b>Lindsay, William L</b> PO Box 1016 East Berlin, PA 17318-1016	717-259-9125 8D	<b>Linna, John J</b> PO Box 390 Crystal Falls, MI 49920-0390	906-875-6591 5G	<b>Little, David M</b> 161 6th Ave Laurel Gardens, PA 15229	412-384-5954 8B
<b>Lindstrom, C Daniel (RT)</b> 2439 Quince Eugene, OR 97404-2086 E-mail: cdanielindstrom@yahoo.com	541-689-4153 1E	<b>Linne, Karen G</b> PO Box 977 Mahtowa, MN 55707-0977 E-mail: kglinne@aol.com	218-389-6397 3E	<b>Little, Amy C</b> PO Box 497 Monroeville, OH 44847-0497 E-mail: giraffish@aol.com	419-465-2480 6D
<b>Lindstrom, Christopher M</b> 1350 W 25th St San Pedro, CA 90732-4495 E-mail: pastrbom@earthlink.net	310-833-3336 2B	<b>Linner, Kristine L</b> Lyngblomsten Care Center 1415 Almond Ave St. Paul, MN 55108-2595	651-646-2941 3H	<b>Little, Bruce S</b> PO Box 102 Kodlak, AK 99615-0102 E-mail: brucelittle@gcl.net	907-486-3832 1A

<b>Little, Donald H (RT)</b> 12523 35th St E Puyallup, WA 98372-2454	253-862-0967 1C	<b>Lloyd, Arlen R</b> PO Box 95 Woden, IA 50484-0095 E-mail: arlierev@hotmail.com	515-926-5798 5E	<b>Lofgren, Melvin I (RT)</b> 3 Hatcher Dr Bella Vista, AR 72714	501-855-7462 4C
<b>Little, James D</b> Lake Luth Church PO Box 171 Renwick, IA 50577-0171	515-824-3597 5E	<b>Lloyd, Roy T</b> 398 Bennetts Farm Rd Ridgefield, CT 06877	203-438-7928 7C	<b>Lofgren, Richard E (RT)</b> 3400 NE Bekken Dr Minneapolis, MN 55418	612-781-2945 3G
<b>Little, John D (RT)</b> 2523 Turnstone Dr Wilmington, DE 19805-1076	302-999-9502 8F	<b>Lloyd, Scottie R</b> 14 St Lo Dr Fort Carson, CO 80913 E-mail: scottie.lloyd@carson.army.mil	719-559-7274 3B	<b>Lofgren, Timothy M</b> 709 W Beckett Rd New London, WI 54961-2499 E-mail: loqu@aol.com	920-862-5833 5I
<b>Little, Mark L</b> PO Box 398 Buffalo Lake, MN 55314-0398 E-mail: mrlkl99@hotmail.com	320-833-2024 3F	<b>Lo, Hansel H C</b> 2701 Balboa St San Francisco, CA 94121 E-mail: pastorlo@hotmail.com	415-221-5330 2A	<b>Lofgren-Chung, B Anita (RT)</b> 14 Sussex Rd Winchester, MA 01890-3849	781-721-0823 7B
<b>Little, Richard C</b> 8840 University City Blvd Charlotte, NC 28213 E-mail: rlittle@adventu.org	704-549-1555 9B	<b>Lo, Samuel Shi-Piu</b> 815 S Washington St Naperville, IL 60540	630-355-2522 5A	<b>Lofstrom, Timothy J</b> PO Box 399 Bowbells, ND 58721-0399 E-mail: tl@prvibes.com	701-377-2652 3D
<b>Little, Steven R</b> 201 S Center Mankato, KS 66956 E-mail: swho@aol.com	785-378-3308 4B	<b>Lochholdt, Donald B (RT)</b> 5527 Bill Davis Rd Summerton, SC 29148	803-478-4413 9C	<b>Lofsvold, Laurel A</b> 3769 Wishard Ln Eugene, OR 97405 E-mail: laurieleofsvold@hotmail.com	541-683-3606 1E
<b>Little, Violet C</b> 6671 Germantown Ave Philadelphia, PA 19119-2252	215-848-0199 7F	<b>Lochholdt, Gary A</b> 525 St Andrews Rd Columbia, SC 29210-4598	803-772-5419 9C	<b>Loftus, Thomas F (RT)</b> 5122 S Hill Dr Madison, WI 53705 E-mail: tloftus@aol.com	608-238-1045 5K
<b>Little, Walter C</b> PO Box 8710 St Thomas, VI 00801-1710	340-775-1022 9F	<b>Lobdell, James J</b> 9300 S Crenshaw Blvd Inglewood, CA 90305 E-mail: jameslobdell@earthlink.net	323-757-1739 2B	<b>Logan, Gary D</b> 37015 Orange Valley Ln Dade City, FL 33525 E-mail: pastordl@aol.com	352-567-8424 9E
<b>Little-Brooks, Kimberly K</b> 305 W 3rd St Brenham, TX 77833-4199	979-836-5522 4F	<b>Loberg, John M</b> Good Samaritan Village 508 W Trilby Rd Fort Collins, CO 80525	970-204-0484 2E	<b>Logan, John D (RT)</b> 207 Hilltop Rd Boiling Springs, PA 17007 E-mail: jlogan7826@aol.com	717-258-6665 8D
<b>Littleton, Dolores E</b> 1141 W Chester Pike Havertown, PA 19083 E-mail: drdee3@aol.com	610-446-6398 7F	<b>Loberger, Diane K</b> 1850 6th Ave Vero Beach, FL 32960 E-mail: dloberger@aol.com	561-567-2253 9E	<b>Logan, Robert H (RT)</b> 117 Allendale Dr Montoursville, PA 17754-1201 E-mail: rob1478@aol.com	670-368-3041 8E
<b>Litzer, Daniel J</b> 26418 Mountain Hwy Spanaway, WA 98387-9404 E-mail: lordanlitzer@worldnet.att.net	253-847-8801 1C	<b>Lochhaas, Leland A (RT)</b> 41 Venado Way Hot Springs Village, AR 71909	501-922-4033 4C	<b>Lohman, Richard B (RT)</b> 3068 Timberwood Ct Eagan, MN 55121	651-994-9752 3G
<b>Litzner, Jonathan C</b> PO Box 19444 Oklahoma City, OK 73144-0444 E-mail: pkchainsaw@cox.net	405-634-7408 4C	<b>Lockard, Beth D</b> 412 W Miner St West Chester, PA 19382 E-mail: bethlockardCTK@juno.com	610-436-9751 7F	<b>Lohmeyer, James A</b> Our Savior's Lutheran Church 1200 S 40th St Lincoln, NE 68510-4699 E-mail: jlohmyer1@cox.net	402-430-3596 4A
<b>Litzner, Norman L (RT)</b> 66 Sabote Way Hot Springs Village, AR 71909-7652	501-922-1796 4C	<b>Locke, Clifford E</b> 1400 N Texas Blvd Alice, TX 78332-3718 E-mail: cclcke1@awesomenet.net	361-664-6691 4E	<b>Lohr, David L (RT)</b> 701 Westover Ter Shelby, NC 28150	704-482-1210 9B
<b>Litzner, Sara N</b> 5500 S Westam Ave Oklahoma City, OK 73109 E-mail: SaraLitz@juno.com	405-634-8144 4C	<b>Locken, Douglas K</b> Oakwood Village East 5555 Tancho Dr Madison, WI 53718	608-280-4000 5K	<b>Lohr, Harold B (RT)</b> 47 Brook Ln Berlin, MA 01503	978-838-2933 7B
<b>Liu, Paul (RT)</b> 3151 N Tamarisk Ln Tucson, AZ 85712-1355	602-323-9104 5H	<b>Locken, Karen L</b> 7337 Hubbard Ave Middleton, WI 53562 E-mail: dkaklocken@earthlink.net	608-831-6084 5K	<b>Lohr, Herbert A</b> 242 Little Beaver Rd Strasburg, PA 17579	717-687-7251 8D
<b>Livdahl, Ralph K (RT)</b> 3305 S Broadway Space 26 Alexandria, MN 56308	320-763-4665 3D	<b>Lockerty, Michael J</b> PO Box 105 Kenyon, MN 55948-0105	507-789-6691 3I	<b>Lohr, Randall N</b> RR 5 Box 541 Waynesboro, VA 22980 E-mail: lohrr@telos.net	540-943-4640 9A
<b>Livdahl, Roger O (RT)</b> 3921 Bassett Creek Dr Golden Valley, MN 55422-4201 E-mail: livdahls@msn.com	612-522-2062 3B	<b>Lockley, James D</b> PO Box 250 Alamance, NC 27201-0250 E-mail: jim_lockley@hotmail.com	336-226-1034 9B	<b>Lohre, John T</b> PO Box 708 Pine Island, MN 55963-0708 E-mail: toyrn300@aol.com	607-356-8925 3I
<b>Livernois, Thomas F</b> 584C Edinburgh Ln Prospect Heights, IL 60070 E-mail: dombrice@aol.com	847-465-9334 8E	<b>Lockwood, Charles T</b> PO Box 70 Zelenople, PA 16063-0070	412-452-4453 8B	<b>Lohmann, Marcus C</b> Northwestern Ohio Synod 621 Bright Rd Findlay, OH 45840-8987 E-mail: marcusl@nwos-elca.org	419-423-3664 6D
<b>Livingston, Edward A (RT)</b> 109 Seminole Ln Loudon, TN 37774	865-458-1240 9D	<b>Lodel, Sherl B</b> 1304 N Custer Ave Grand Island, NE 68803-2543	308-382-5446 4A	<b>Lojowski, Pamela L</b> PO Box 296 Gays Mills, WI 54631-0296 E-mail: pmls@mwt.net	608-735-4320 5L
<b>Livingston, Frank H (RT)</b> 813 Santa Rita Way Lady Lake, FL 32159	352-259-3160 9E	<b>Loer, Nathan W</b> PO Box 71 Browerville, MN 56438-0071	320-594-6161 3D	<b>Loke, Hoy San (RT)</b> 1751 Lexington Ave El Cerrito, CA 94530 E-mail: lokehs@netzero.com	510-232-0759 2A
<b>Livingston, Jerry C (RT)</b> 1107 Pinescroft Dr West Columbia, SC 29170-3138	803-796-4609 9C	<b>Loewenhagen, Bruce D</b> 4329 Tokay Blvd Madison, WI 53711-1515	608-238-7119 5K	<b>Lokenegard, Fritzof T (RT)</b> 8104 Highwood Dr Apt G-318 Bloomington, MN 55438	952-830-9764 3G
<b>Livingston, Linda R</b> 2210 Grand Ave Marion, IA 52302-5019 E-mail: alc_marion@qwest.net	319-373-1444 5D	<b>Loewer, George W</b> 301 Jefferson Ave Bristol, PA 19007-5240 E-mail: geoaandthedragon@cs.com	215-788-3944 7F	<b>Lokken, Duane A (RT)</b> 8104 Highwood Dr Apt G-318 Bloomington, MN 55438	620-648-3054 2D
<b>Lizarazo, Barbara Wangsness</b> 25403 471st Ave Crooks, SD 57020-5918 E-mail: westnldaros@allianco.com.net	605-543-5215 3C	<b>Lof, Garth W (RT)</b> 12750 SW Westfall Rd Sherwood, OR 97140	503-682-2236 1E	<b>Lokken, James A (RT)</b> 4026 Cesar Chavez San Francisco, CA 94131-1919 E-mail: jlokken@pacbell.net	415-821-7471 2A
<b>Lizarazo, Danael F</b> 327 S Dakota Ave Sioux Falls, SD 57104-6308 E-mail: cknapp@ficsf.org	605-336-3734 3C	<b>Lofgren, Aaron L</b> PO Box 488 Tower, MN 55790-0466 E-mail: aaronlofgren@frontiernet.net	218-753-2378 3E	<b>Lomen, Bonnie K</b> PO Box 516 Walnut Grove, MN 56180-0518	607-859-2159 3F

<b>Lomen, Keith E</b> 5930 Freeland Ct N Hugo, MN 55038-9230	651-653-0279 3H	<b>Lopez, Roberto</b> Iglesia Luterana San Jose 9920 W Grand Ave Franklin Park, IL 60131-2598 E-mail: iglesiasanjos@amertech.net	847-455-3342 5A	<b>Loughry, Ruth Ann</b> 320 E Prospect Pierre, SD 57501-2533 E-mail: raloughry@lutheranmemorial.org	605-224-8608 3C
<b>Lomen, Steven D W</b> 1919 Washburn Ave N Minneapolis, MN 55411-1144	612-588-0391 3G	<b>Lorant, Marjorie A</b> PO Box 91 Chewelah, WA 99109-0091	509-935-6311 1D	<b>Louis, Robert M</b> 88 Cooke St Waterbury, CT 06710 E-mail: wolmrl@aol.com	203-753-0223 7B
<b>Lomperts, Clarence G (RT)</b> 20 Saint Mark Ave Litz, PA 17543-2206	8D	<b>Loren, Ernie T (RT)</b> 260 Tyee Dr Point Roberts, WA 98281-0437	360-945-5175 1B	<b>LoVan, Tom B</b> PO Box 2836 Sioux City, IA 51106-2836	712-276-2511 5E
<b>London, Glenn L Jr</b> 1605 Harbor View Rd Charleston, SC 29412-3207 E-mail: glondon@iglide.net	843-795-4855 9C	<b>Lorensen, Lloyd W (RT)</b> 1204 Walnut St Windsor, CO 80550	2E	<b>Lovdokka, Ogden L (RT)</b> 2889 Hayden Bridge Rd Springfield, OR 97477-6710 E-mail: lovdocan@efn.org	1E
<b>Long, Daniel M</b> 31 S Duke St Lancaster, PA 17602-3593 E-mail: dani@trinitylancaster.org	717-397-2734 8D	<b>Lorentzen, Alan L (RT)</b> 2402 Greenwood Ave Michigan City, IN 46360-5644	6C	<b>Lowe, Barbara E</b> PO Box 397 Newry, PA 16665-0397 E-mail: BarbaLo@aol.com	814-695-3038 8C
<b>Long, David D</b> PO Box 966 Fogelsville, PA 18051-0966 E-mail: dclong@enter.net	610-395-5535 7E	<b>Lorenz, Harry J Jr (RT)</b> 2031 Berrywood Dr Knoxville, TN 37832 E-mail: hanyjlorenz@juno.com	865-531-0290 9D	<b>Lowe, Donald G (RT)</b> PO Box 277 Cole Camp, MO 65325-0277 E-mail: donald_g_love@hotmail.com	816-688-3776 4B
<b>Long, George R Jr (RT)</b> PO Box 867 Glens Falls, NY 12801-0867	7B	<b>Lorenz, Richard G</b> 14 State Rd Mechanicsburg, PA 17050 E-mail: lorenzg@comcast.net	717-766-7091 8D	<b>Lowestrund, Paul R</b> 1350 Florence Baldwin, WI 54002 E-mail: hirevvic@baldwin-telecom.net	715-684-2984 5H
<b>Long, Gordon R</b> 100 Freeman Dr St Peter, MN 56082	507-931-7100 3F	<b>Lorenz, Robert F (RT)</b> 5906 N St Louis Ave Loveland, CO 80538-1216	2E	<b>Lovseth, Percival C (RT)</b> 5129 Vista Del Ord W Fair Oaks, CA 95628	2A
<b>Long, John R (RT)</b> 520 W Schultze Ave Dalton, OH 44618	216-828-8816 6E	<b>Lorenzen, J Lynne F</b> 100 N Oxford St St Paul, MN 55104-6540 E-mail: lorenzen@gaugsburg.edu	651-224-3371 3H	<b>Lowden, Janice E</b> 8249 Jumpers Hole Rd Millersville, MD 21108-1227 E-mail: celc@toad.net	410-847-0340 8F
<b>Long, Keith D (RT)</b> 9029 E Mississippi Apt R101 Denver, CO 80231	303-750-5435 2E	<b>Lorring, Donald A</b> 11002 S 48th St Phoenix, AZ 85044 E-mail: dlorring@mvmlutheran.org	480-893-2579 2D	<b>Lowden, Robert W</b> 1213 Markham Ln Pasadena, MD 21122-2282 E-mail: bob@lowden.org	410-439-9632 8F
<b>Long, Larry S</b> PO Box 21728 Columbia, SC 29221-0728	803-750-0034 9C	<b>Lorimer, Steven P (RT)</b> 865 Park Slope Dr Charlotte, NC 28209	704-364-4423 9B	<b>Lowe, Andrew C</b> 102 N Hellertown Ave Quakertown, PA 18951-1317	215-536-4345 7F
<b>Long, Mary Evelyn Curton</b> 23616 Sandridge Rd Ocean Park, WA 98840	360-665-5300 1C	<b>Losch, H Kenneth</b> PO Box 893 Hallock, MN 56728-0893	218-843-2246 3D	<b>Lowe, Arthur H</b> 1202 S Pioneer Arlene, TX 79605	915-692-1342 4D
<b>Long, Paul R</b> 401 W Madison Gibsonburg, OH 43431	419-334-2692 6D	<b>Lose, David J</b> Luther Seminary 2481 Como Ave St Paul, MN 55108	651-641-3458 3H	<b>Lowe, Jeanne C (RT)</b> 4400 S Four Mile Run Dr Arlington, VA 22204	703-845-0544 8G
<b>Long, Russell M</b> 2606 Cresswell Dr Nomistown, PA 19403-3925 E-mail: rlong2606@comcast.net	610-631-0631 7F	<b>Lose, John F (RT)</b> 7 Orchard Ln Myerstown, PA 17067	717-866-4490 8D	<b>Lowe, Obert (RT)</b> 4880 Otteson Ln Apt 211 Eau Claire, WI 54701	5H
<b>Long, Terrell G Jr</b> PO Box 278 Granite Falls, NC 28630-0278	828-396-1562 9B	<b>Loshuertos, Robert H (RT)</b> 105 Gray Run Dr Huntsville, AL 35824-1349 E-mail: RobertLosh@aol.com	256-489-9336 9D	<b>Lowe, Robert L Sr</b> 7056 Escanaba Ave Chicago, IL 60617	773-721-2409 5A
<b>Longacre, Jacob A (RT)</b> RR 2 Box 380 Athens, PA 18810	7E	<b>Lott, Jeffrey K</b> PO Box 30218 Clarksville, TN 37040-0218 E-mail: pastorlott@onemain.com	931-645-5781 9D	<b>Lowery, Kathleen M</b> PO Box 251 Zumbrota, MN 55992-0251	507-732-5711 3I
<b>Longan, Leo E Jr</b> 63-70 Dry Harbor Rd Middle Village, NY 11379 E-mail: longan618@aol.com	718-335-7300 7C	<b>Lottes, John D</b> 716 Henry Way Ballwin, MO 63011-2737 E-mail: lcm@retech.wustl.edu	636-258-8121 4B	<b>Lowry, David J</b> 8000 S Jeffery Blvd Chicago, IL 60617 E-mail: djlowry11@earthlink.net	773-375-0030 5A
<b>Longfield, Kenneth W</b> PO Box 537 Reedsville, PA 17084-0537 E-mail: ken.longfield@ecunet.org	717-667-3740 8E	<b>Lotz, David W (RT)</b> 589 Wedgewood Way Naples, FL 34119-1812	941-353-5699 7C	<b>Lowry, Walter M</b> 915 Francis Ave Columbus, OH 43209-2419	614-231-4406 6F
<b>Longrie, Leland L (RT)</b> 4738 Alcyn Dr Racine, WI 53402 E-mail: leel@execpc.com	262-639-4364 5J	<b>Loucks, Robert H (RT)</b> 38 Woolsey Ct Pennington, NJ 08534	609-730-9724 7A	<b>Loy, Steven P</b> 1701 E Missouri Las Cruces, NM 88001 E-mail: stoy@zianet.com	505-522-7119 2E
<b>Lookingbill, Jan P</b> 7730 Bradley Blvd Bethesda, MD 20817 E-mail: jlookingbill@elcbethesda.org	301-355-5733 8G	<b>Louden, Jeffrey D</b> 4051 N Highway 224 Park City, UT 84038 E-mail: pastor@shepherdofthemountains.org	435-649-2233 2E	<b>Lozada-Montanez, Felipe</b> PO Box 442 Toa Baja, PR 00951-0442 E-mail: tallertoa@aol.com	787-261-6307 9F
<b>Loomis, Billie B</b> 4709 Lawndale Dr Erie, PA 16506-3614	814-833-4415 8A	<b>Lozano, David K</b> 112 Middletown Rd Holmdel, NJ 07733-0452 E-mail: goodshepherd@netlabs.net	732-842-4596 7A	<b>Lozano, Michael L</b> PO Box 232 Mt Holly Springs, PA 17065-0232	717-486-7382 8D
<b>Loose, Alan E</b> Luth Social Services of MN 2485 Como Ave St Paul, MN 55108-1445 E-mail: aloose@lssmn.org	651-842-5990 3G	<b>Louder, Kenneth C (RT)</b> 204 Scottsdale Dr Mifflinburg, PA 17844	570-966-9991 8E	<b>Lu, Abraham C</b> 43-33 91st Pl Elmhurst, NY 11373-2738 E-mail: alu998@aol.com	718-760-4132 7C
<b>Loots, Donald B (RT)</b> 611 7th Ave NW Waverly, IA 50677	319-352-9123 5F	<b>Louder, Larry H</b> 915 Hickory St Holidaysburg, PA 16648 E-mail: pastor.louder@alsm.org	814-696-4520 8C	<b>Lubes, Michael H</b> 111 N Chestnut St Rochester, NY 14604 E-mail: msabul@hotmail.com	716-454-3367 7D
<b>Lopez, Charles J Jr</b> 2883 East South St Anaheim, CA 92806-4429 E-mail: cjlopezjr@yahoo.com	714-630-8785 2C	<b>Loufman, Diane O</b> 7314 Boyer St Philadelphia, PA 19119	215-248-1784 7A	<b>Lubben, Robert L</b> 4180 Ximines Ln N Plymouth, MN 55441	763-557-0950 3G
<b>Lopez, Pedro E Jr</b> 8130 Park Place Blvd Houston, TX 77017 E-mail: Peteti@bellsouth.net	713-644-2344 4F	<b>Loughmiller, William H (RT)</b> 1265 Marschall Rd Apt 206 Shakopee, MN 55379-2878	952-403-6791 3G	<b>Lubbs, Frederick C</b> PO Box 890 Solana Beach, CA 92075-0890 E-mail: clcpastor@adelphia.net	858-755-2855 2C

<b>Luber, Elwyn J</b> 1234 Fairlawn Rd Topeka, KS 66604 E-mail: elwynluber@prodigy.net	785-272-5302 4B	<b>Luecke, Harold E (RT)</b> 3492 Meadow Dr Grand Forks, ND 58201-3914	701-746-5386 3B	<b>Lund, Clarence I (RT)</b> 9001 45th Pl W Mukilteo, WA 98275-3435	425-347-0413 1B
<b>Lubkeman, Sharon D</b> 780 Ashbury Ave El Cerrito, CA 94530 E-mail: pastor@christlutheranscerrito.org	510-524-1050 2A	<b>Luecke, Richard H (RT)</b> 1755 E 55th St Chicago, IL 60615 E-mail: blind-faith@att.net	773-752-5782 5A	<b>Lund, David E</b> 403 Broadway St Yankton, SD 57078-3920 E-mail: dunasias@hotmail.com	605-665-7415 3C
<b>Lubold, Heather S</b> 4300 Main St Munhall, PA 15120 E-mail: hslubold@msn.com	412-461-6958 8B	<b>Luedke, James E</b> 14551 Burntwoods Rd Glenwood, MD 21738-9532	410-442-1204 8F	<b>Lund, David J</b> 9041 166th Ave NE Redmond, WA 98052-3709 E-mail: pastor@faithluth.org	425-885-1810 1B
<b>Lubold, Paul L</b> 4310 Main St Munhall, PA 15120-3382 E-mail: plubold@msn.com	412-462-3090 8B	<b>Lueders, Fredrick G (RT)</b> E2267 Parfreyville Rd Waupaca, WI 54981	715-258-3603 5I	<b>Lund, Gene J (RT)</b> 1513 S 6th St Moorhead, MN 56560	218-233-5517 3D
<b>Lucas, Norman E (RT)</b> 7050 Sunset Dr S Apt 306 South Pasadena, FL 33707-2871	727-344-0110 9E	<b>Luedke, Alvin J</b> Luther Seminary 2871 Como Ave St Paul, MN 55108 E-mail: aluedke@luthersem.edu	651-841-3421 3F	<b>Lund, George A (RT)</b> PO Box 773815 Steamboat Springs, CO 80477-3815	303-870-9017 2E
<b>Luce, Stuart W</b> 93 Kugler Rd Limerick, PA 19468 E-mail: pastor@stjameslimerick.com	610-287-7231 7F	<b>Luedke, Detmas L</b> 747 Broadway Seattle, WA 98122-4307	206-386-2082 1B	<b>Lund, John E</b> 12513 E Mill Plain Blvd Vancouver, WA 98684-6042	360-254-9243 1C
<b>Lucht, William R Jr</b> 400 N Broadway St Medina, OH 44256-1933 E-mail: wlucht@zoominternet.net	330-725-8885 6E	<b>Luedtke, Richard L</b> PO Box 188 Moorhead, MN 56561-0188	218-236-1333 3D	<b>Lund, L Dale (RT)</b> 1345 E 9th St Fremont, NE 68025-4441 E-mail: drlund@webtv.net	402-721-1827 4A
<b>Lucin, Martin S</b> 800 Sherman St Jackson, MN 56143 E-mail: lucin@connect.com	507-947-2856 3F	<b>Lueking, F Dean (RT)</b> 1223 Woodbine Oak Park, IL 60302 E-mail: dlueking@aol.com	708-524-8476 5A	<b>Lund, Linda K</b> 2406 Beech St W Rosemount, MN 55068 E-mail: llund@spacestar.net	651-322-1524 3G
<b>Luck, Donald G</b> 2460 Dover Rd Columbus, OH 43209 E-mail: dluck@trinity.capital.edu	614-231-0548 6C	<b>Lueneburg, Keith L</b> 506 13th St Hudson, WI 54016 E-mail: klueneb@hotmail.com	715-386-5409 5H	<b>Lund, Mark A</b> 10 Deerfield Rd Deerfield, IL 60015-4502 E-mail: malund@aol.com	847-845-2009 5A
<b>Luckemeyer, Donald W (RT)</b> 8007 Restless Wind San Antonio, TX 78250	210-680-0116 4E	<b>Luepke, Mark S</b> 2700 W Stephenson St Freeport, IL 61032-7114 E-mail: mrlpke@hotmail.com	815-232-4911 5B	<b>Lund, Mary P</b> 14113 Delta Ct Rosemount, MN 55068-4169 E-mail: mary.lund@sotv.org	651-322-1712 3H
<b>Luckey, Ronald G</b> 1000 Tates Creek Rd Lexington, KY 40502-2205 E-mail: prgl@aol.com	859-266-7621 6C	<b>Luet, Danny L</b> 901 11th St Mosinee, WI 54455	715-693-3420 5I	<b>Lund, Nancy E</b> PO Box 90646 East Point, GA 30384-0646 E-mail: nanc@lundhome.org	4D
<b>Luckey, W Vernon Jr (RT)</b> 1011 Hampshire Dr Huntsville, AL 35803	205-883-0322 9D	<b>Luetzow, Victor J (RT)</b> 1306 Haven Dr Oviedo, FL 32765-5200	407-977-9526 6B	<b>Lund, Norman E (RT)</b> 1122 Minneapolis Ave Gladstone, MI 49837-1416	906-428-9026 5G
<b>Ludder, Carsten J</b> All Saints Luth Church 12601 Balcombe Rd Orlando, FL 32837-6219	407-859-9458 9E	<b>Luttberry, Henry B (RT)</b> 670 Twilight Ct Sonoma, CA 95370-1805	858-455-1756 2C	<b>Lund, Phillip D</b> 200 Colona Ave Bartonville, IL 61607-1999 E-mail: plund1@msn.com	309-697-2714 5C
<b>Ludford, Scott M</b> 1708 John Ave Superior, WI 54880 E-mail: sludford@msn.com	715-394-3762 5H	<b>Luger, William G (RT)</b> 294 Martown Rd Georgetown, ME 04548-3420	207-371-2039 7B	<b>Lund, Richard E</b> PO Box 90646 East Point, GA 30384-0646 E-mail: rick@lundhome.org	3I
<b>Ludwig, Barry W</b> 1501 W Liberty St Ann Arbor, MI 48103-4141	313-994-4455 6A	<b>Luis, Paul D</b> 818 Arsenal St Watertown, NY 13601-2348 E-mail: concord@imcnet.net	315-782-1260 7D	<b>Lund, Richard G</b> 35 W Messenger St Rice Lake, WI 54886 E-mail: richardlund@netscape.net	715-234-8028 5H
<b>Ludwig, Cathy A</b> 413A Lakeside Blvd Hopatcong, NJ 07843 E-mail: ludcat@juno.com	973-770-3665 7A	<b>Lukasak, Audrey A</b> St Mary's Hospital 1216 2nd St SW Rochester, MN 55902 E-mail: lukasak.audrey@mayo.edu	507-255-9026 3I	<b>Lund, Ronald E</b> 19310 E 14 Mile Rd Roseville, MI 48066 E-mail: relund@msn.com	810-283-6376 6A
<b>Ludwig, Glenn E</b> 3604 Chatham Rd Ellicott City, MD 21042-3920 E-mail: GlennLudwig@aol.com	410-465-2977 8F	<b>Luke, Russell O (RT)</b> 3940 SE Knapp St Portland, OR 97202-7821	503-775-2826 1E	<b>Lund, Stephen J</b> 1100 E Benjamin Ave Norfolk, NE 68701-6835 E-mail: stevlund@ncfcomm.com	402-379-1775 4A
<b>Ludwig, John K</b> PO Box 589 Avonmore, PA 15618-0589 E-mail: pludwig2002@yahoo.com	724-897-4027 8A	<b>Luker, Lamontte M</b> Luth Theo Southern Sem 4201 N Main St Columbia, SC 29203 E-mail: lluker@tss.edu	803-786-5150 9A	<b>Lund, Willard H (RT)</b> 5113 Cook St McFarland, WI 53558	5K
<b>Ludwig, Theodore M</b> 506 Lafayette Valparaiso, IN 46383	219-464-5248 6C	<b>Lull, Patricia J</b> Luther Seminary 2481 Como Ave St Paul, MN 55108	651-841-3456 1B	<b>Lundahl, Deanne K</b> 2650 Farnam St Omaha, NE 68131-3684	402-341-7761 4A
<b>Luebbe, Paul F (RT)</b> 344 Briar Ln Chambersburg, PA 17201-3108	717-264-4526 8C	<b>Lurman, Ralph I (RT)</b> 450 N McDonald Ave De Land, FL 32724	904-736-1393 9E	<b>Lundahl, Glenn W (RT)</b> 7526 E Pearl Cir Mesa, AZ 85207-0927 E-mail: glenlundahl@aol.com	928-345-9147 2D
<b>Luebke, Lee H (RT)</b> 8981 S Good Hope Rd Elizabeth, IL 60128-9724	815-598-3231 5B	<b>Luna, Alfredo R (RT)</b> 2946 Broadleaf Ct Oviedo, FL 32765-7287	407-207-3127 9E	<b>Lundahl, Stuart P (RT)</b> 325 N 138th St Seattle, WA 98133 E-mail: stuartdndot@aol.com	206-365-4041 1B
<b>Luebke, Merton H (RT)</b> 16554 Appleton Ln Townsend, WI 54175-0307	715-276-3030 5I	<b>Lund, Arthur C</b> 1330 Pine St Zanesville, OH 43701-5665	740-452-9346 6F	<b>Lundberg, Bruce G</b> 1279 High St Auburn, CA 95603 E-mail: bglundberg@yahoo.com	530-885-4515 2A
<b>Luecke, Carol M</b> 324 Chestnut St Grand Forks, ND 58201-4664 E-mail: cluecke@hotmail.com	701-787-3611 3B	<b>Lund, Barbara J</b> Division for Global Mission 8765 W Higgins Rd Chicago, IL 60631	773-380-2637 5H	<b>Lundberg, Gordon S</b> 1934 Ave I Fort Madison, IA 52627	319-372-5170 5D
<b>Luecke, Dennis E (RT)</b> c/o Rev Del Guedal 10920 Griffin Blvd Biscayne, FL 33161	9E	<b>Lund, Burnell A (RT)</b> 43160 18th St W Lancaster, CA 93534-6288	3C	<b>Lundberg, John A</b> PO Box 71 Isle, MN 56342-0071	320-676-3161 3E
		<b>Lund, Carl A</b> 3145 N Menomonee River Pky Wauwatosa, WI 53222-3311 E-mail: peteycarl@aol.com	414-258-1889 5J		

Lundblad, Barbara K Union Theo Seminary 3041 Broadway New York, NY 10027	212-662-7100 7C	Lundgren, Nathan G (RT) 19363 Grave Lake Rd Brainerd, MN 56401-9328	3E	Lusk, Rufus S III 8575 Guilford Rd Columbia, MD 21048-1401 E-mail: rufus@revlusk.com	410-381-4673 8F
Lundblad, John A (RT) 4458 Sunburst Dr Oceanside, CA 92056-3540	760-724-7174 2C	Lundh, Sverre H (RT) Roahagan 1C 0754 Oslo, NORWAY	4B	Lutcher, David C PO Box 257 Perkasie, PA 18944-0257 E-mail: dcl1@ptdprolog.net	215-257-6184 7F
Lundborg, Arnon L (RT) 702 Scott Dr Brenham, TX 77833-4962	4F	Lundholm, Peter O- 1838 61st Ave N St Cloud, MN 56303-0227	320-253-1094 3F	Lutley, Lorenz W 1 S 515 Hawthorne Ln Wheaton, IL 60187-7310 E-mail: larry.lutley@ssi.org	630-588-0817 5A
Lundborg, Blair A 1104 Carlee Dr Brenham, TX 77833-5009	409-836-5585 4F	Lundin, Holger O (RT) 137 Dale Rd Wethersfield, CT 06107	860-529-2359 7B	Luthard, Lynn H (RT) 701 Stearns Ave Apt 704 Paynesville, MN 56362-1433	320-243-7207 3F
Lundborg, Paul S 1601 North St SE Olympia, WA 98501-3699 E-mail: plundborg@logs-olywa.org	380-357-3554 1C	Lundin, Jack W (RT) 202 Avenida Barbara Sonoma, CA 95478 E-mail: jacklundin@vom.com	707-996-8602 2A	Luther, Donald J (RT) 5708 Harriet Ave S Minneapolis, MN 55419	612-861-4777 3G
Lundby, Darrel O (RT) 4650 SW Flower Pl Portland, OR 97221	503-244-0918 1E	Lundin, John O (RT) 8503 Schultz Rd Clinton, MD 20735 E-mail: lundinj@aol.com	301-669-0466 3C	Luthro, Joseph A (RT) One Towers Ln Box 2012 Mt Angel, OR 97362	503-845-7200 1E
Lundby, Gerald L (RT) 1246 Robin Dr Carol Stream, IL 60188	5A	Lundmark, Paul C 2033 Graves Rd Hockessin, DE 19707-9132 E-mail: plundmark@aol.com	302-239-6481 8F	Lutness, Magnus P (RT) 455 E Brandon Dr Bismarck, ND 58501	701-258-1840 3A
Lunde, Deborah Olsoe PO Box 189 Cooperstown, ND 58425-0189 E-mail: dlunde@mlgc.com	701-797-2480 3B	Lundquist, C Mark St Luke's Baptist Hospital 7930 Floyd Curl Dr San Antonio, TX 78229	210-297-5752 4E	Lutter, Paul E 541 N 63rd St Wauwatosa, WI 53213-4173	4A
Lunde, Mary A PO Box 116 Brookton, MN 56316-0116 E-mail: marylunde@tds.net	320-346-2678 3F	Lundquist, Charles J (RT) 177 Wolcott Dr Youngstown, OH 44512	216-758-5132 6E	Lutter, Sarah Malm 541 N 63rd St Wauwatosa, WI 53213-4173	4A
Lundeen, A Milton (RT) 8001 272nd St NW Apt 22 Stanwood, WA 98292-7427	360-629-6444 1B	Lundquist, George R (RT) 1125 SE 9th St No 142 Willmar, MN 56201	320-235-2642 3F	Luttio, Mark D 4075 Holly Dr Palm Beach Gardens, FL 33410-5698	561-622-4998 9E
Lundeen, James D 1949 E Helen St Tucson, AZ 85719 E-mail: jlundeen@osic.psmall.com	520-327-6521 2D	Lundquist, H Melissa 10842 Fury Ln La Mesa, CA 91941-7305	619-870-7656 2C	Luttio, Phillip R (RT) 1280 Stonewood Ct San Pedro, CA 90732	3G
Lundeen, John H (RT) 12238 N Falcon Dr Fountain Hills, AZ 85268	480-837-6391 2D	Lundquist, Mary J 308 S Monroe St Hartford City, IN 47346-2540	765-348-3157 6C	Luttio, Stephen P 305 17th Ave S Seattle, WA 98144	425-562-2963 1B
Lundeen, Lyman T (RT) 11915 Sheridan Ave S South Tacoma, WA 98444	253-536-1101 1C	Lundstad-Vogt, Barbara I PO Box 175 Center City, MN 55012-0175	651-257-6300 3H	Luttman, Eugene H (RT) 734 S Kearney Burns, OR 97720 E-mail: pluttman@centurytel.net	541-573-2802 1E
Lundeen, Obed B (RT) 12556 E Lake Miltona Dr NE Miltona, MN 56354	218-943-1431 3D	Lundstad-Vogt, Craig S PO Box 175 Center City, MN 55012-0175	651-257-6300 3H	Luttner, Susan L 123 Hetherton Dr Pittsburgh, PA 15237-1719 E-mail: saasami@aol.com	412-384-4396 8B
Lundeen, Timothy W PO Box 278 Lancaster, MN 56735-0278 E-mail: prtun@wiktel.com	216-762-1691 3D	Lundwall, Karen A 4950 W North Main St McKean, PA 16426 E-mail: klund@velocity.net	814-478-7105 8A	Lutz, George E 51 Verbena Dr Comrack, NY 11725	516-543-0117 7C
Lundeen, Wallace L (RT) 3445 Rosemont Dr Sacramento, CA 95828	916-363-6968 2A	Lunn, John S Christian Medical College Hospital Chaplaincy Department Ida Scudder Rd Velore 632 004, INDIA	2C	Lutz, James R 3631 Hamilton Rd Medina, OH 44256 E-mail: fwchurch@mail.ohio.net	330-723-6046 6E
Lundell, Carole A 3312 Silver Lake Rd St Anthony, MN 55418-1698 E-mail: calundell@nativitychurch.org	612-781-2768 3G	Lunning, Steven C 5409 NW 72nd St Kansas City, MO 64151 E-mail: slunning@kc.rr.com	816-741-3150 4B	Lutz, Lyle C (RT) 1395 Riverhills Pky NW Cambridge, MN 55008 E-mail: lavonlye@uno.com	651-462-8248 3H
Lunder, Erman K (RT) 4114 Providence Point Rd SE Issaquah, WA 98029-7211	425-392-2711 1B	Lunow, Arthur A (RT) 1748 Galaxie Ct St Paul, MN 55122-2646	651-994-8940 3I	Lutz, Paul D (RT) 5881 S Pike Lake Rd Duluth, MN 55811	218-729-9282 3E
Lunder, Karl B PO Box 459 Hinckley, MN 55037-0459	320-384-6393 3E	Lunow, Ulf B 3075 Baisley Ave Bronx, NY 10461	718-829-0650 7C	Lutz, Paul E Div for Congregational Ministries 8765 W Higgins Rd Chicago, IL 60631-4188 E-mail: plutz@elca.org	773-380-2427 7B
Lundering, John R (RT) 745 9th St Douglas, AZ 85607	2D	Luoma, John K 3725 Kent Rd Stow, OH 44224 E-mail: jluoma@aol.com	330-888-7213 6E	Lutz, Robert R 400 Stuart Ln Ambler, PA 19002 E-mail: lutzrlutz@aol.com	287-488-0282 7F
Lundgren, David D (RT) 252 Quarter Cir Davis, CA 95616	530-750-2326 2A	Luoma, Warner W (RT) 20864 County Road 66 Wadena, MN 56482 E-mail: wluoma@lakeplus.com	218-631-3908 3E	Lutze, Paul O 625 Farler Dr Columbus, OH 43213 E-mail: plutze@trinitylutherseminary.edu	614-861-5232 6A
Lundgren, Dean A 6860 County Road 9 Blvd Cannon Falls, MN 55009-5411	507-263-4011 3I	Luoma, William H (RT) 1060 Village Dr Bowling Green, OH 43402 E-mail: aljprms@aol.com	419-352-8107 6D	Lutze, Robert D 2925 Old Missouri Rd Fayetteville, AR 72703 E-mail: bslutze@prodigy.net	479-521-2113 4C
Lundgren, Diane S 250 Sexton St Struthers, OH 44471 E-mail: dslundgrens01@aol.com	330-755-4297 6E	Luper, Terr E 55 Wilbur Blvd Poughkeepsie, NY 12603 E-mail: prluper@stjohnselc.org	845-452-1550 7C	Luuikonen, Amy Y Augustana Home 1007 E 14th St Minneapolis, MN 55404-1395	812-333-1551 3G
Lundgren, Dorothy A PO Box 116 Libertytown, MD 21762-0116 E-mail: revdotlundgren2@aol.com	301-898-5176 8F	Lupole, Wayne T 5 Endwood Cir Sugarloaf, PA 16249 E-mail: Lupole@ptd.net	570-708-1690 8E	Lyberg, H Peter (RT) 7476 Berkshire Pines Dr Naples, FL 34104-9438 E-mail: mfn01256@naples.net	941-774-5822 9E
Lundgren, Karla M 1004 Kailua Rd Kailua Oahu, HI 96734-4350 E-mail: pkarla@aol.com	808-261-5787 2C	Lupolt, Beth R 2895 Luther Dr Scottland, PA 17201 E-mail: pastorbeth@innernet.net	717-261-1213 8D	Lyberg, Thomas A 203 S Defiance St Archbold, OH 43502-1408 E-mail: pastortom@the-welcome-place.org	419-445-4656 6D

<b>Lybrand, Rufus E Jr</b> 805 S York St Gastonia, NC 28052 E-mail: rlybrand4@carolina.rr.com	704-864-0378 9B	<b>Maass, Mary Jo</b> PO Box 117 Mediapolis, IA 52637-0117 E-mail: bibi@meopetelco.net	319-394-3600 5D	<b>MacLeod, Renee E</b> PO Box 538 Larimore, ND 58251-0538 E-mail: macleod@polarcomm.com	701-343-2369 3B
<b>Lyerly, Frank E (RT)</b> 66 Hanging Oak Rd Prosperity, SC 29127	803-364-2816 9C	<b>Maberry, Barron B (RT)</b> 2708 Yeonans Lantam Ct Annapolis, MD 21401	301-774-2453 8G	<b>MacManus, Gary S</b> PO Box 730 State Center, IA 50247-0730 E-mail: stpaullutheran@iowatelecom.net	641-483-2140 5D
<b>Lyerly, Gary R</b> PO Box 773 White Rock, SC 29177-0773	803-732-8800 9C	<b>MacAdam, Thomas L (RT)</b> 2270 S Red Rock Dr Pahrump, NV 89048-5401	2D	<b>MacMurphy, Charles B (RT)</b> 230 Midfield St Mooresville, NC 28115 E-mail: pastor@trinityelca.com	704-938-5052 9B
<b>Lyman, Daniel C</b> 927 S Providence Rd Wallingford, PA 19086-7299	610-674-8852 7F	<b>Macan-Wightman, Lauren E</b> PO Box 129 Rochester, WA 98579-0129 E-mail: g.wightman@worldnet.att.net	360-273-8571 1C	<b>MacPherson, Murdoch</b> 524 South St New Providence, NJ 07974 E-mail: famfath@bellatlantic.net	908-464-5177 7A
<b>Lynch, John G</b> 265 Beach Ave Pasadena, MD 21122 E-mail: jazzy06@toad.net	410-626-8818 8F	<b>Macelkovic, Jeffrey J</b> 345 1st St NW Mayville, ND 58257	701-786-4018 3B	<b>Maddox, Robert N Jr</b> 30 W Chestnut St Hanover, PA 17331-2496 E-mail: rnmaddoxinfo@stmattlutheran.org	717-637-7101 8D
<b>Lynch, Philip A (RT)</b> 389 Lake Meade Dr East Berlin, PA 17316 E-mail: philiplynch@hotmail.com	717-259-6589 8D	<b>MacFadden, Suzanne S</b> 3461 Cedar Crest Blvd Emmaus, PA 18049-1599 E-mail: prmacfadden@entemail.net	610-967-2220 7E	<b>Maddux, Joyce E K</b> 1654 A Turnberry Dr Pickerington, OH 43147-8283	614-234-6000 6F
<b>Lynch, Susan P</b> 2941 Lutheran Rd Gilbertsville, PA 19525-9622 E-mail: pastorsusan@ast.net	610-326-1335 7F	<b>Mach, Ronald E</b> 5815 American Pky No 415 Madison, WI 53718	608-230-3615 5K	<b>Mader, Robert E</b> Box B St Cloud, MN 56301	320-253-0368 3F
<b>Lyndes, Robert P S</b> 825 51st Ave NE Columbia Heights, MN 55421 E-mail: pastor-bob@qwest.net	763-571-0721 3G	<b>Machado, Jose Antonio</b> 3751 17th Ave S Minneapolis, MN 55407	612-721-5021 9G	<b>Madland, Herman T (RT)</b> 705 E Burnsville Pky Apt 208 Burnsville, MN 55337	3H
<b>Lyngdal, Lloyd W (RT)</b> 3487 Lyon Park Ct Woodbridge, VA 22192	703-491-1762 9A	<b>Machamer, Robert D Jr</b> 6392 Reeser Rd New Tripoli, PA 18066 E-mail: bobmachamer@earthlink.net	610-760-8383 7E	<b>Madsen, Anna M</b> Klenzstr 18 93051 Regensburg, GERMANY E-mail: anna.madsen@theologie.uni-regensburg.de	3C
<b>Lynn, David W (RT)</b> 1083 N Jefferson St Apt C Medina, OH 44258-1645	9E	<b>Macholz, John S</b> 1900 Westfall Rd Rochester, NY 14618 E-mail: pastor@atonement.wa	585-442-1018 7D	<b>Madsen, George H O</b> 1020 S Harrison Rd East Lansing, MI 48823	517-332-2559 6B
<b>Lynn, P Stevens</b> 10 Red Oak Dr DuBois, PA 15801 E-mail: christlutheran@penn.com	814-375-2308 8C	<b>Macht, Frank R</b> PO Box 965 Nome, AK 99762-0965	907-443-5295 1A	<b>Madsen, Jimmy W</b> 1146 W 29th St Lorain, OH 44052-4634 E-mail: jymadsen@yahoo.com	216-244-1943 6E
<b>Lynne, Robert D (RT)</b> 3601 Winnipeg Dr Bismarck, ND 58501	701-255-1119 3A	<b>MacIver Arnold, Heather L</b> 730 27th St N Fargo, ND 58102-3131 E-mail: hmacarnold@hotmail.com	701-232-8613 3B	<b>Madsen, Remo A</b> 639 Mountain Ave Springfield, NJ 07081-2598	973-378-4525 7A
<b>Lynum, Todd D</b> 12851 15th St SE Svea, MN 56216 E-mail: tlm@hotmail.com	320-995-6500 3F	<b>Mack, Carey G</b> 1501 W Liberty St Ann Arbor, MI 48103-4141	734-994-4455 6A	<b>Madsen, Robert C (RT)</b> PO Box 862 Sierra Vista, AZ 85636-0862	920-458-4176 2D
<b>Lysgaard, Harry O (RT)</b> 128 S 7th St Allentown, PA 18101-2202	810-434-2626 7E	<b>Mack, John E Jr</b> Prince of Peace Lutheran Church 1100 Curtis St Greensboro, NC 27406 E-mail: peacepastor@att.net	338-378-9738 9B	<b>Madsen, Timothy G</b> 68 Eagle St Williamsville, NY 14221-5551	716-634-2330 7D
<b>Lyso, Eldon H (RT)</b> Westgate Campus 1707 N Vassault St Apt 4-6 Tacoma, WA 98406-2364 E-mail: LYSO-HILL@aol.com	253-252-3251 1C	<b>Mack, Robert H (RT)</b> 3326 Gilman Ter Baltimore, MD 21211-2624	410-243-2417 8F	<b>Madsen, Alan D (RT)</b> 3104 NE 306th Ct Camas, WA 98607-9692	1C
<b>Lystig, Lawrence J (RT)</b> 13415 Newlander Ave Lindstrom, MN 55045-8094 E-mail: lystig@citlink.net	651-257-9820 3H	<b>Mackey, Kevin L</b> 401 S Lake Lake Mills, IA 50450-1607	641-592-1771 5F	<b>Madsen, Gail M</b> 1485 Victoria St N St Paul, MN 55117 E-mail: gmmadsen@juno.com	651-488-0336 3H
<b>Maahs, Charles H (RT)</b> 13700 King St Overland Park, KS 66221 E-mail: chmaahs@aol.com	913-685-4856 4B	<b>Mackey, Larry L</b> 140 Cherry Ave NW Warren, OH 44485-2997	330-392-5939 6E	<b>Madsen, Susan A</b> 3676 Centerville Rd Vadnais Heights, MN 55127 E-mail: SueMadsen@msn.com	651-429-6595 3H
<b>Maakestad, John L (RT)</b> 4304 Needle Cir Anchorage, AK 99508-5140	907-563-6385 1A	<b>Mackey, Richard E</b> 7124 N State Road 101 Milan, IN 47031-9739 E-mail: remack@seidata.com	812-854-3465 6C	<b>Maehl, Thomas E</b> 8 Eddy St Waltham, MA 02453-7753 E-mail: tmaehl@aaweb.net	781-893-6563 7B
<b>Maakestad, Phillip H (RT)</b> 18112 141st Ave SE Renton, WA 98058-6413 E-mail: pmaakestad@worldnet.att.net	425-226-3463 1B	<b>Mackey, Roger C (RT)</b> 1115 Elway St Apt 105 St Paul, MN 55116-3235	651-690-3164 3H	<b>Maeker, Nancy L</b> St Paul Area Synod 105 University Ave W St Paul, MN 55103 E-mail: nancy.maeker@spas-elca.org	651-224-4313 3H
<b>Maakestad, Theodore (RT)</b> 7517 University Ave Apt 26 Cedar Falls, IA 50613-5000	5F	<b>Mackie, Sandra R</b> 825 Mt Zion Rd Dillsburg, PA 17019 E-mail: smackie8@earthlink.net	717-502-8592 8D	<b>Maeker, Rodney C</b> Luther Seminary 2481 Como Ave St Paul, MN 55108-1496	651-641-3456 4D
<b>Maas, Brian D</b> 1700 Westport Rd Kansas City, MO 64111 E-mail: bdrmaas@yahoo.com	816-931-8483 4B	<b>Mackie, Tina L</b> 2440 Conestoga Rd Chester Springs, PA 19425-3600 E-mail: timackie@comcast.net	610-458-5675 7F	<b>Maertens, H Henry (RT)</b> 150 Ridge Dr Woodland Park, CO 80863	845-225-7716 2E
<b>Maas, Dean W</b> 1244 S Utica Ave Tulsa, OK 74104 E-mail: ftcltusa@aol.com	918-582-0917 4C	<b>MacKinnon, Barbara R</b> Waconia Good Samaritan Ctr 333 W 5th St Waconia, MN 55387	952-442-5111 3G	<b>Maestro, Carlos A (RT)</b> Uto Puerto Nuevo 1102 Calle Bayona San Juan, PR 00920	809-789-9264 9F
<b>Maas, John S</b> 4440 State St Salem, OR 97301-5457 E-mail: jsmaas@yahoo.com	503-363-3726 1E	<b>MacLaughlin, Bruce D</b> 2115 Washington Blvd Easton, PA 18042 E-mail: prbrucedm@entemail.net	610-258-0081 7E	<b>Magalee, John E (RT)</b> 15597 Prairie Way Riverside, CA 92508	909-780-8762 2C
		<b>MacLean, Fred W (RT)</b> 4623 Paperbirch Ln Traverse City, MI 49686	616-938-3848 6B	<b>Magee, William J</b> 2751 Sunset Point Rd Clearwater, FL 33759-1504 E-mail: brmagee@tampabay.rr.com	727-786-2200 9E
		<b>MacLennan, Ronald B</b> Bethany College Lindsborg, KS 67456 E-mail: macleenna@bethanylib.edu	785-227-3312 4B	<b>Magel, Reinhold G (RT)</b> 215 E Washington St Rm 212 Pontiac, IL 61764-2011	815-844-7888 5C

**M**



<b>Magelssen, James M</b> 213 N Pennsylvania Mason City, IA 50401-3442 E-mail: jim.magelssen@ecunet.org	641-423-0536 5F	<b>Maler, Martin E (RT)</b> PO Box 401- Fort Garland, CO 81133-0401	719-379-0833 2D	<b>Mall, Steven J</b> 822 W Pine St Chillicothe, IL 61523-1547	309-274-3680 5G
<b>Magelssen, Paul S</b> 508 N Foss Ave Fosston, MN 56542-1451 E-mail: mags@gvtel.com	216-435-6765 3D	<b>Maler, Patrick A L (RT)</b> RR 2 Box 158AA Middlebury Center, PA 16935-9753	717-376-2033 8B	<b>Malloch, Charles W (RT)</b> 74106 Santa Rosa Cir Palm Desert, CA 92260-3031	760-773-5072 2C
<b>MaGinn, Douglas H</b> 521 Cypress St Manistee, MI 49660-1908 E-mail: dmaginn@jackpine.com	231-723-7161 6B	<b>Maler, Robert J</b> 7757 Chippenham Pky Richmond, VA 23225 E-mail: pastorbob@stluckerichmond.org	804-272-0486 8A	<b>Mallory, Dayle A</b> 1000 W Main St Lansdale, PA 19446-1998 E-mail: daylem@aol.com	215-368-1710 7F
<b>Magneson, Lee A</b> 14200 Hopewell Ave Port Charlotte, FL 33961-2290 E-mail: goodsams72@hotmail.com	941-697-2345 9E	<b>Maler, Walter J (RT)</b> 480 E 74th St Apt 2D New York, NY 10021-3974	7A	<b>Malm, John R</b> PO Box 426 Hayward, MN 56043-0426 E-mail: hlc@smig.net	507-373-8479 3I
<b>Magnus, Richard A</b> Division for Outreach 8765 W Higgins Rd Chicago, IL 60631-4186 E-mail: rmagnus@elca.org	773-380-2670 2E	<b>Maigaard, Leonard H (RT)</b> 2330 Dwight Way Stockton, CA 95204	209-463-2938 2A	<b>Malon, Heinz E</b> USN PSC 479 Box 201 FPO, AP 96269-9998 E-mail: hemalon@swbell.net	4D
<b>Magnuson, Jon W</b> Lutheran Campus Ministry 115 Hunt Hall Marquette, MI 49855	906-227-1433 5G	<b>Malm, A Donald</b> Upper Susquehanna Synod Reitz Blvd & Route 192 PO Box 36 Lewisburg, PA 17837-0036 E-mail: donald.malm@ecunet.org	570-524-9778 8E	<b>Malone, Julie R</b> 1284 Keats Ave NW Annandale, MN 55302	320-963-3284 3F
<b>Magnuson, Keith V</b> 8400 France Ave S Bloomington, MN 55431-1519 E-mail: kmagnuson@ststephen.net	952-927-8849 3G	<b>Maines, James S</b> 4427 Overland Ave Culver City, CA 90230-4192 E-mail: PastorJim@GraceCulver.org	310-559-1027 2B	<b>Maloney, William E</b> 630 S Lyman Oak Park, IL 60304 E-mail: william.maloney@advocatehealth.com	708-383-4823 5A
<b>Magnuson, Norman I (RT)</b> 3856 E Farm Rd Apt 156 Springfield, MO 65809-3511	719-686-9231 2E	<b>Mains, William A</b> 2507 5th Ave South Milwaukee, WI 53172-2731 E-mail: pastorbill@tscsm.org	414-762-6626 5J	<b>Malotky, Catherine A</b> 5901 Rowland Rd Minneapolis, MN 55343-8923 E-mail: cmalotky@elcaborp.org	952-931-9639 3G
<b>Magnuson, Roger J (RT)</b> 781 Sunnywood Pl Woodland Park, CO 80863	719-686-9231 2E	<b>Malsenbach, C Peter</b> PO Box 396 Spencer, IA 51301-0396	712-262-1287 5E	<b>Malpica Padilla, Rafael</b> Division for Global Mission 8765 W Higgins Rd Chicago, IL 60631-4182 E-mail: rmalpica@elca.org	773-380-2117 9F
<b>Magoon, Tara L</b> PO Box 43 Mount Jackson, VA 22842-0043	540-477-9758 9A	<b>Majeroni, Ronald L</b> 195 Country Pky Williamsville, NY 14221	716-631-3112 7D	<b>Maly, Kevin R</b> 1600 Grant St Denver, CO 80203	303-839-1432 2E
<b>Magwire, Michael J</b> 4025 Kings Way Fairfax, VA 22033-3241 E-mail: pastormjm@aol.com	703-376-7272 8G	<b>Maki, Lauri O Jr</b> 333 E Ridge St Ishpeming, MI 49849	906-485-5533 5G	<b>Maly, Vicki Saude</b> 124 Sherman Rd Longview, WA 98632 E-mail: vicarvic@pcoez.com	360-423-3795 1C
<b>Mahan, C Earl</b> 194 Briarwood Cir Bandera, TX 78003 E-mail: mahanset@yahoo.com	830-460-7639 4E	<b>Maki, Pentti J</b> 04955 State Route 18 Hicksville, OH 43526	6D	<b>Malzahn, John D</b> 900 W White River Blvd Muncie, IN 47303-3759 E-mail: holytrinity@the@aol.com	765-282-0619 6C
<b>Mahan, Richard G</b> PO Box 9155 South Charleston, WV 25309-0155 E-mail: pastor@sttimothy.com	304-766-6131 8H	<b>Maki, William E</b> 241 S Prospect St Marion, OH 43302 E-mail: pastor.bill@bright.net	614-383-2184 6D	<b>Malzahn, Martin E E</b> 170 Coen St Naugatuck, CT 06770 E-mail: vicarmartin@aol.com	203-729-3493 7B
<b>Mahan, Stephen R</b> 4000 Linden St White Bear Lake, MN 55110-4298	651-429-5349 3H	<b>Maki-Curry, Monte</b> 1001 Queens Rd Charlotte, NC 28207-1893 E-mail: mlsnc79@bellsouth.net	704-375-9185 9B	<b>Mamet, Norbert G</b> 1032 Musselman Rd Hanover, PA 17331 E-mail: marynorb@juno.com	717-832-1922 8D
<b>Mahler, Kenneth L (RT)</b> 1049 Clearview Ave Lakeland, FL 33801-5809	863-882-8106 9E	<b>Malak, Jerome G (RT)</b> 11225 31st St N Lake Elmo, MN 55042-9459 E-mail: jery.malak@worldnet.att.net	651-770-3836 3H	<b>Mammoser, Thomas O</b> PO Box 1153 Gaylord, MI 49734-1153 E-mail: mammoser@freeway.net	989-732-1991 6B
<b>Mahler, Naomi L</b> 524 13th St SW Willmar, MN 56201-2910 E-mail: lipaz@willmar.com	320-235-9736 3F	<b>Maland, Robert C (RT)</b> 1123 S 7th St St Peter, MN 56082	3F	<b>Mancini, Ernest A Jr</b> Concordia College 901 8th St S Moorhead, MN 56562	216-299-4335 3D
<b>Mahnke, Terrance D</b> PO Box 176 Atalissa, IA 52720-0176 E-mail: orluth@tcom.net	319-649-3343 5D	<b>Maland, Timothy R</b> 8700 Cedar Ave S Bloomington, MN 55425-2039	952-854-6638 3G	<b>Mancuso, David E</b> 64 Sunline Dr Brandon, MS 39042-9659 E-mail: dcmancuso@bellsouth.net	601-824-4081 9D
<b>Mai, Frederick P (RT)</b> 9476 S Mari Lake Rd Pound, WI 54181-8611	920-897-2373 5J	<b>Malchow, Bruce V</b> 5407 Butterfield Way Greenfield, WI 53221-3205 E-mail: bmalchow@shst.edu	414-282-5543 5J	<b>Mandsager, Michael J</b> 418 E Sumner St Northfield, MN 55057-2845 E-mail: mikemandsager@charter.net	507-645-8252 3I
<b>Mai, Loren D</b> 105 Curtis St Hutchinson, KS 67502-2421	316-662-8622 4B	<b>Maldonado, Ivan</b> Urb Villa Contessa DD-56 Calle York Bayamon, PR 00956	787-786-8492 9F	<b>Mandsager, Monrad V (RT)</b> 915 James Ave Albert Lea, MN 56007 E-mail: karenman@smig.net	507-377-8162 3I
<b>Mai, Paul M</b> PO Box 40 Ster Prairie, WI 54026-0040 E-mail: pjmali@frontiernet.net	715-248-3730 5H	<b>Maldon, Anne-Marie E (RT)</b> 379979 N Shore Dr Aberdeen, SD 57401-8327	605-225-4133 3C	<b>Mandsager, Orin L (RT)</b> 73 Walden Burnsville, MN 55337	612-895-0352 3I
<b>Mai, Raymond A (RT)</b> 22 Lakeside Dr Lindsborg, KS 67456	913-227-3569 4B	<b>Malek, Timothy D</b> 310 N Johnson St Iowa City, IA 52245-2861 E-mail: zion-tim@juno.com	319-338-0944 5D	<b>Manfred, Carl L (RT)</b> 5227 Oaklawn Ave Edina, MN 55424	952-920-2786 3G
<b>Mai, Shawn R</b> Walker Methodist Health Center 3737 Bryant Ave S Minneapolis, MN 55447 E-mail: smai@walkermeth.org	612-827-8457 3G	<b>Mallin, Carl R</b> 703 Oklahoma Way Elk Grove, IL 60007 E-mail: cmallin@rush.edu	630-237-4316 5A	<b>Manfred, Peter T</b> 14700 San Pedro Ave San Antonio, TX 78232-4352 E-mail: peterm@apl.org	210-484-8884 4E
<b>Maler, Donald H</b> Nunne 7-1 10133 Tallinn, ESTONIA E-mail: malerth@aol.com	372-846-4548 1B	<b>Mallison, Brian K</b> 3830 W Tulare Ave Visalia, CA 93277 E-mail: bmallison@aolweb.net	559-732-1851 2A	<b>Mangianta, David D (RT)</b> 18 Croft Ct Mount Holly, NJ 08060-3803	609-265-2472 7A
<b>Maler, Martha H</b> 2757 NW Wintergreen Pl Corvallis, OR 97330-3551	541-753-5607 1E	<b>Mallvuuk, M Richard</b> 5315 Van Dyke Rd Lutz, FL 33558-4882 E-mail: pastor@allsaintstampa.org	813-983-0969 9E	<b>Mangler, Daniel H</b> PO Box 4399 Estes Park, CO 80517-0399	970-586-3113 2E

<b>Mangold, Carl W</b> 8312 E Welsh Trl Scottsdale, AZ 85258 E-mail: brocarlo@juno.com	480-596-4976 2D	<b>Mansur, Craig A</b> Bay Area Medical Center Chaplaincy Dept 3100 Shore Dr Marinette, WI 54143	715-732-3489 5G	<b>Markovich, Eric K</b> 410 Taylor St Delta, OH 43515 E-mail: pastorm@powersupply.net	419-822-4579 6D
<b>Manicke, Michelle E</b> 6652 SW Hickman Ln Portland, OR 97223	503-977-2552 1E	<b>Mansur, Hermann F (RT)</b> PO Box 1165 Onalaska, TX 77360-1165	409-646-5912 3G	<b>Markovich, David W (RT)</b> 1785 Westwood Ave Columbus, OH 43212	614-486-6128 6F
<b>Manion, Synde</b> 5312 Comercio Way Woodland Hills, CA 91364 E-mail: pastor@stlukelutheran.com	818-348-3070 2B	<b>Mantel, William R</b> 3595 W Belleview Ave Englewood, CO 80110	303-798-1424 2E	<b>Markquart, Edward F</b> 22975 24th Ave S Des Moines, WA 98198-7196	206-878-2460 1B
<b>Manke, Christopher J</b> 1615 Wauwatosa Ave Wauwatosa, WI 53213-2676 E-mail: mail@stmattslutheran.org	414-774-0441 5J	<b>Martey, Charles E</b> 3810 SE Lake Rd Milwaukie, OR 97222-6097 E-mail: marteyc@k.com.net	503-653-0250 1E	<b>Markquart, Jeanne M</b> 4880 Hodgson Rd North Oaks, MN 55126-2089 E-mail: jmarkquart@incarnationmn.org	651-484-7213 3H
<b>Mann, David A (RT)</b> 1278 Gold Ct Traverse City, MI 49686 E-mail: dmannon@aol.com	231-995-9035 6B	<b>Martel, Robert O</b> PO Box 711 Doylestown, PA 18901-0711	215-489-0676 7F	<b>Markquart, Melissa J</b> 515 Riverside Dr DeForest, WI 53532	608-848-0784 5K
<b>Mann, David P</b> 2300 Lytham Rd Columbus, OH 43220 E-mail: dmannon@ualc.org	614-451-3736 6F	<b>Manz, John C</b> 700 S Snelling Ave St Paul, MN 55116-2297	651-699-1378 3H	<b>Markquart, Paul E</b> 820 N River Rd DeForest, WI 53532-2448 E-mail: markquar@chorus.net	608-848-9711 5K
<b>Mann, Gary A</b> Augustana College Rock Island, IL 61201-2210	309-794-7324 5B	<b>Maps, Jon A</b> 522 Anamosa St Rapid City, SD 57701-0516 E-mail: jon.maps@ecunet.org	605-343-3155 3C	<b>Marks, Frederick A (RT)</b> 204 Pine Ter Oconomowoc, WI 53066 E-mail: fmjms50@worldnet.att.net	262-567-8633 5J
<b>Mann, Heidi L</b> PO Box 130 Hendrum, MN 56550-0130 E-mail: immanuel@loretel.net	218-661-6218 3D	<b>Mar, Jane A</b> 805 W Ulrich St Rogers, AR 72756 E-mail: jane@peace-church.org	479-636-2140 4C	<b>Marks, Margaret M</b> 300 Melmore St Tiffin, OH 44883-3598 E-mail: mmmarks@woh.rr.com	419-447-1323 6D
<b>Mann, John M</b> 415 W Tuscarawas St Canton, OH 44702 E-mail: trinity415@aol.com	330-456-0124 6E	<b>Marble, Jeffrey D</b> PO Box 175 Edinburg, VA 22824-0175 E-mail: yamsprn@ehental.net	540-984-9260 9A	<b>Marks, Robert J</b> 757 Summer St Auburn, ME 04210 E-mail: m4marks@aol.com	207-782-9697 7B
<b>Mann, Milton C (RT)</b> 2682 Joseph Rd Luckey, OH 43443-9725 E-mail: mmann1@aol.com	419-837-9168 6D	<b>Marboe, John C</b> 104 Snelling Ave S St Paul, MN 55105-1999	651-899-5560 3H	<b>Marks, Robert J</b> 105 6th St Grapeville, PA 15634 E-mail: sharbob191@aol.com	412-527-5636 8B
<b>Mannel, Gregory A</b> St Mark's Luth Home 400 15th Ave SW Austin, MN 55912 E-mail: gamintj@yahoo.com	507-437-4594 3I	<b>Marburger, Duane P</b> Ottumwa Good Samaritan Nursing Home 2035 Chester Ave Ottumwa, IA 52501	641-882-8041 5D	<b>Markwald, Rudolf K (RT)</b> 6710 Elmwood Ave Apt 213 Middleton, WI 53562-3267 E-mail: rudolf.markwald@ecunet.org	608-831-2967 5K
<b>Mannel, Richard P</b> 1725 S 60th St Omaha, NE 68106-2150 E-mail: rmannel@cox.net	402-556-7030 4A	<b>Marburger, Randall J</b> Trinity Luth Church 408 N 6th St Altoona, PA 16601 E-mail: rajoma@charter.net	814-943-3972 8C	<b>Markwart, Reinhold (RT)</b> 419 W Freidel Dr Marshall, WI 53559-9105	608-655-3295 5K
<b>Manning, Elizabeth Davis</b> 705 Wilson Ave Tullahoma, TN 37388-3169 E-mail: pastor3@bellsouth.net	931-455-9475 9D	<b>Marc-Charles, Jean-Pierre F</b> 10390 NE 2nd Ave Miami Shores, FL 33138 E-mail: revmarc-charles@juno.com	305-757-3286 9E	<b>Marlow, Judith K</b> 116 Beechwood Dr New Martinsville, WV 26155 E-mail: jkmarlow@ovis.net	804-455-1542 8H
<b>Manning, Mark W</b> PO Box 189 Sebeke, MN 56477-0189 E-mail: manning6@wcta.net	218-837-5760 3D	<b>March, Donald L</b> 912 Harrisburg Pike Carlisle, PA 17013	717-240-1364 6D	<b>Marlow, Roger M (RT)</b> 7743 A Edge View Way Sylvania, OH 43560	419-841-8641 6D
<b>Manning, Matthew A</b> 705 Wilson Ave Tullahoma, TN 37388-3169 E-mail: pastorm2@bellsouth.net	931-455-9475 9D	<b>Marcoux, Frederick W</b> PO Box 1101 Sturbridge, MA 01568-1101	508-347-7297 7B	<b>Marohl, Carol J</b> 1108 24th St W Billings, MT 59102-5310	406-556-1080 1F
<b>Manning, Richard E (RT)</b> 9953 Brittany Ln Baltimore, MD 21234-1872	410-665-9284 8F	<b>Marek, R Joe</b> 3300 Rural St Rockford, IL 61107-3599 E-mail: Pastormarek@aol.com	815-398-0531 5B	<b>Marohl, Matthew J</b> 15 Melbourne Pl St Andrews Fife KY16 9EY, SCOTLAND	5A
<b>Manrodt, David H (RT)</b> 2410 Harwood Rd Baltimore, MD 21234-2916	410-665-3846 8F	<b>Margolis, Patt</b> 2 Old Ox Rd Central Nyack, NY 10960-2732 E-mail: pattmargolis@hotmail.com	845-358-2068 7C	<b>Marohn, Donald R</b> 3883 Camino Litoral No 224 San Diego, CA 92107 E-mail: donmarohn@hotmail.com	619-223-3155 2C
<b>Manrodt, John H</b> 260 Ocean Dr Unit 21 Miami Beach, FL 33139	305-673-0182 9E	<b>Marian, Jeffrey J</b> 749 S Hunt Club Gurnee, IL 60031 E-mail: Jeff@joylutheran.org	847-362-4569 5A	<b>Marohn, Karen LaFollette</b> 1371 Sunset Cliffs Blvd San Diego, CA 92107-3845 E-mail: karen_lafollette@hotmail.com	619-224-2894 2C
<b>Manrodt, Paul T (RT)</b> 28 Old West Penn Ave Wernersville, PA 19565-9690	610-693-8207 7E	<b>Marlen, Christian W</b> 1225 Hopyard Rd Pleasanton, CA 94566-6413	925-846-6363 2A	<b>Marolla, Pamela M</b> 1044 Silverbrook Dr West Bend, WI 53095-4530	262-334-9551 5J
<b>Manabach, Robert E (RT)</b> PO Box 309 Oneonta, NY 13820-0309	607-432-6172 7D	<b>Marin, Dean C</b> 9030 Blumenstein Rd Woodruff, WI 54568	715-356-9453 5G	<b>Marolla, Vincent E</b> VITAS Health Care 2675 N Mayfair Rd Ste 420 Milwaukee, WI 53226-1305	5J
<b>Mansholt, Gerald L</b> Central States Synod 3210 Michigan Ave 4th Flr Kansas City, MO 64109 E-mail: gmansholt@css-elca.org	816-861-6584 4B	<b>Martus, Mark A</b> 1692A Borneo Ct Clovis, NM 88101-6638	505-874-9159 5C	<b>Marotz, Sandra M</b> PO Box 135 Gerogetown, CT 06829-0135 E-mail: revmarotz@redding-ct.com	203-544-7157 7B
<b>Manson, A Duane (RT)</b> 2127 Graham Cir Dubuque, IA 52002-2711 E-mail: goldenharministries@mcwf.net	319-557-1462 5F	<b>Marken, Howard K (RT)</b> 522 N Meadow Ln Kendallville, IN 46755-2836	219-347-3364 6C	<b>Marquardt, Kenneth L (RT)</b> 7239 218th Way N Forest Lake, MN 55025	4A
<b>Manson, Harold L (RT)</b> 2508 Chapelwood Ave Sioux Falls, SD 57103	605-371-1248 3C	<b>Markert, Christopher T</b> 3000 Manhattan Blvd Harvey, LA 70058-5115 E-mail: princeofpeace@aol.com	504-362-9035 4F	<b>Marquardt, Ralph H</b> PO Box 157 Dallas, WI 54733-0157 E-mail: prdmarq@chibardun.net	715-837-1795 5H
		<b>Markland, Arne K (RT)</b> 7111 E Sleepy Owl Way Scottsdale, AZ 85262-7002 E-mail: amarkland@usinternet.com	2D	<b>Marquardt, William G (RT)</b> 5115 Smokehouse Ln Colorado Springs, CO 80917	2E
		<b>Marko, Steven F</b> 363 Miracka Strip Pky W Fort Walton Beach, FL 32548	9E	<b>Mars, Howard W (RT)</b> 227 W Michigan Ave Phoenix, AZ 85023-6441	602-986-8994 2D

<b>Marschhausen, John J</b> 1655 Main St Newington, CT 06111 E-mail: therevjm@cox.net	203-667-2291 7B	<b>Martin, J Orville (RT)</b> 30160 Olinda Trl N Trlr 307 Lindstrom, MN 55045-9384	651-647-0605 3H	<b>Martinez, Margarita</b> Caribbean Synod, ELCA PMB 359 Ste 1 425 Carr 693 Dorado, PR 00846-4802 E-mail: mmartinez@coqui.net	787-278-8311 9F
<b>Marsh, Jeffrey D</b> PO Box 210 Waller, TX 77484-0210 E-mail: jmarsh@startel.net	409-372-2903 4F	<b>Martin, James J</b> 831 E 77th St Apt 106 Richfield, MN 55423	612-866-9645 3G	<b>Martinez, Wilfredo (FJ)</b> HN-69 Domingo Delgado St Levittown, PR 00949	787-784-4480 9F
<b>Marsh, Stacy U</b> 1372 Bachman Valley Rd Westminster, MD 21158-3106 E-mail: prstacy@aol.com	410-848-4290 8F	<b>Martin, Jeffrey A</b> 401 Spruce St Boonville, MO 65233-1661 E-mail: scalamari@mid-mo.net	660-882-8288 4B	<b>Martinson, Emil C (RT)</b> 205 Ohio St Apt 3 Decorah, IA 52101	5F
<b>Marsh, Stephen G</b> 676 E 58th St Brooklyn, NY 11234-1005	718-209-3719 7C	<b>Martin, Josef P</b> PO Box 843 Granby, CO 80446-0843 E-mail: martin@rkymtnhi.com	970-887-9252 2E	<b>Martinson, Jeffrey L</b> 300 Logan St Merrill, WI 54452-2012 E-mail: jeff@osclca.org	715-536-5813 5I
<b>Marshall, Alan F</b> PO Box 219 Lakebay, WA 98349-0219 E-mail: alanmarshall@prodigy.net	253-884-3312 1C	<b>Martin, Kenneth J (RT)</b> 11136 Byrd Dr Fairfax, VA 22030 E-mail: km810@msn.com	703-385-9789 8G	<b>Martinson, John E</b> 201 3rd Ave NW Roseau, MN 58751 E-mail: pjmartinson@wiktel.com	218-463-2069 3D
<b>Marshall, Anita L</b> 210 N Orange St Albion, IN 46701-1029 E-mail: marshall@igtel.com	260-636-2777 6C	<b>Martin, Lawrence E (RT)</b> 197 Gardenview Dr Apple Valley, MN 55124-6724	612-432-1785 3H	<b>Martinson, John P</b> Fairview Univ Medical Cntr 2450 Riverside Ave Minneapolis, MN 55454-1400	612-273-6270 3G
<b>Marshall, Charles P</b> 1901 Middleborough Rd Baltimore, MD 21221-3099 E-mail: charles.marshall@scunet.org	410-686-7587 8F	<b>Martin, Lois D</b> PO Box 5716 Belleville, PA 17004-5716	717-935-2032 8E	<b>Martinson, LeRoy O A (RT)</b> 2603 Club Ct Valparaiso, IN 46383-3293 E-mail: leroy.martinson@valpo.edu	219-462-7636 6C
<b>Marshall, Donald E H</b> 1259 E 29th Pl Tulsa, OK 74114-5206	918-293-0699 4C	<b>Martin, M Timothy</b> 1686 6th St SE Hickory, NC 28602 E-mail: shephardofbethlehem@yahoo.com	828-327-3600 9B	<b>Martinson, Paul K (RT)</b> 1916 Stonepine Ave Hudson, WI 54016 E-mail: office@joy-church.org	715-386-0118 5H
<b>Marshall, Gary A</b> 1343 Ocean Park Blvd Santa Monica, CA 90405-4719 E-mail: mtolivepastor@earthlink.net	310-452-1116 2B	<b>Martin, Matthew R</b> 313 S Prospect Ave Champaign, IL 61820 E-mail: matthewmartinlukejohn@hotmail.com	217-356-6232 5C	<b>Martinson, Paul V (RT)</b> 2303 Doswell Ave St Paul, MN 55108-1637	651-645-5974 3H
<b>Marshall, Robert J (RT)</b> 800 Hausman Rd Apt 268 Allentown, PA 18104-8494	610-530-5778 7E	<b>Martin, Nicholas B</b> 408 Birds Nest Ln Mason, MI 48854-1150 E-mail: nkmartin@ix.netcom.com	517-244-9942 8B	<b>Martinson, Peter J</b> 1204 N Nokomis St NE Alexandria, MN 56308-5031	320-763-5164 3D
<b>Marshall, Ronald F</b> 4110 44th SW Seattle, WA 98118 E-mail: deogloria@foxinternet.com	206-935-6530 1B	<b>Martin, Pablo</b> 1343 Aguacate Ct Orlando, FL 32637	407-856-2950 9E	<b>Martinson, Roland D</b> Luther Seminary 2461 Como Ave St Paul, MN 55108-1496	651-641-3456 3B
<b>Marshall, Yvonne I</b> PO Box 128 Argyle, WI 53504-0128 E-mail: argyluth@mtc.net	608-543-3242 5K	<b>Martin, Phillip W Jr</b> 10 N Fremont Ave Pittsburgh, PA 15202 E-mail: pastormartin@comcast.net	412-766-6633 8B	<b>Martinson, Ronald D</b> Alaska Synod 1647 W Northern Lights Blvd Ste 2 Anchorage, AK 99517-3343 E-mail: aksynodbishop@aol.com	907-272-8899 1A
<b>Mart, Lloyd J (RT)</b> 2006 Sharondale Ave Roseville, MN 55113-5437	651-636-6057 3H	<b>Martin, Raymond A (RT)</b> 1810 Lombard St Dubuque, IA 52001	319-588-4289 5F	<b>Martinson-Koyama, Diane</b> PO Box 1243 Lihue, HI 96766-1243 E-mail: dimarko@juno.com	808-245-3120 2C
<b>Martell, Earl A (RT)</b> 1515 Walnut St Goodland, KS 67735	4A	<b>Martin, Russell L</b> 2104 Mud Lake Rd Plant City, FL 33566-1008 E-mail: RMartin@tampabay.rr.com	813-752-6064 9E	<b>Martins, Dennis D</b> 17845 SW Shawnee Trl Tualatin, OR 97062-8464 E-mail: martaladd@msn.com	503-691-8656 1E
<b>Martell, Sherman S</b> 2840 S 84th St West Allis, WI 53227 E-mail: smartell@excpc.com	414-541-3790 5J	<b>Martin, Thomas E</b> PO Box 12A Elkport, IA 52044-0004 E-mail: twoports@alpinecom.net	563-255-2793 5F	<b>Marty, Martin E</b> 239 Scottswood Riverside, IL 60546 E-mail: memarty@aol.com	708-442-9453 5A
<b>Martens, Barbara A</b> 1660 Ogden St Denver, CO 80218	303-894-0076 2E	<b>Martin, Vivian A</b> 1201 W Manchester Ave Los Angeles, CA 90044-2237 E-mail: PastorVivian3585@cs.com	323-753-7234 2B	<b>Marty, Peter W</b> 2138 Brady St Devenport, IA 52803 E-mail: peter@stpaulqc.org	319-326-3547 5D
<b>Martens, Margo M</b> 336 Olson Ct Apt 202 Stoughton, WI 53589-4619 E-mail: mmmar@mindspring.com	5K	<b>Martin, W Gregory</b> 35 W Potomac St Williamsport, MD 21795-7260 E-mail: persong@intrepid.net	301-223-7260 8F	<b>Marty, Joel T</b> 930 Julie Ln South Lake Tahoe, CA 96150	530-541-1975 2A
<b>Martens, Matthew R</b> 439 3rd Ave S Clinton, IA 52732-4495	319-242-7391 5D	<b>Martin, Walter C (RT)</b> 36 Olds Country Vlg Londonderry, NH 03053	603-432-3170 7B	<b>Martyn, Peter R</b> 2304 Barrington Dr Toledo, OH 43606	419-535-3299 6D
<b>Martens, Steven P</b> PO Box 128 Cotton, SD 57018-0128 E-mail: stevemartens@dtgnet.com	605-446-3271 3C	<b>Martin, William A (RT)</b> 126 Paybill Dr Narvon, PA 17555	717-445-7691 8D	<b>Martyn, Richard W</b> 215 N Lemon St Fullerton, CA 92832-2028 E-mail: martyn@aol.com	714-871-7820 2C
<b>Martens, William S</b> 901 Van Giesen Richland, WA 99352-2006 E-mail: revmartens@aol.com	509-943-3164 1D	<b>Martin, William H (RT)</b> 108 Royal Oak Ct Savannah, GA 31406	9D	<b>Marvar, Janet M</b> 604 Huffine Manor Cir Franklin, TN 37067-5672 E-mail: janicm@juno.com	615-595-0795 9D
<b>Martensen, Daniel F (RT)</b> 14008 Parkland Dr Rockville, MD 20853	8G	<b>Martin-Dent, Melanie</b> 4215 Big Flat Rd Missoula, MT 59804 E-mail: mmartindent@yahoo.com	406-549-4042 1F	<b>Marschhausen, Donald G</b> 1134 W English Sparrow Trl Highlands Ranch, CO 80129 E-mail: corev007@aol.com	630-323-6111 5A
<b>Martenson, Timothy D</b> 2117 Hillcrest Dr Duluth, MN 55811 E-mail: tim@cpinternet.com	3E	<b>Martin-Dent, Ronald W</b> 2512 Sunset Ln Missoula, MT 59801 E-mail: ronmartindent@yahoo.com	406-549-4042 1F	<b>Marz, David M</b> 2520 S Alma School Rd Mesa, AZ 85210 E-mail: alwaysourlord@aol.com	480-839-2747 2D
<b>Martin, Albert C</b> 57 Spooner St Floral Park, NY 11001	516-775-9669 7C	<b>Martin-Schramm, James B</b> Dept of Religion and Philosophy Luther College 700 College Dr Decorah, IA 52101-1045 E-mail: marschaja@martin.luther.edu	319-387-1251 5F	<b>Marz, Walter G (RT)</b> 351 S Seneca Blvd Daytona Beach, FL 32114-4501	904-253-3239 9E
<b>Martin, C Jackson (RT)</b> 3680 Rawling Pike Harrisonburg, VA 22801	540-867-9581 9A	<b>Martine, Michael J</b> 47 W Main St Mount Joy, PA 17552 E-mail: pastormike@dejazzd.com	717-653-4168 8D		
<b>Martin, David L (RT)</b> 20 Nichols Hill Dr Asheville, NC 28814 E-mail: martindl@mindspring.com	828-645-9759 9B				

Mason, Ardelle M 711 E Broadway Rockwood, PA 15557-1101	814-926-4145 8C	Mathison, Cheryl L 17205 County Road 6 Plymouth, MN 55447-3096 E-mail: cmathison@spdnc.org	763-475-7100 3G	Mattheis, Albert H (RT) 5812 County Road 60 Litcheville, ND 58461-9635	701-765-4808 3B
Mason, George F Jr 711 E Broadway Rockwood, PA 15557-1101	814-926-4145 8C	Mathison, Douglas L 201 S Michigan St Prairie du Chien, WI 53821-1788 E-mail: rev@mhtc.net	608-326-6411 5L	Mattheis, Amy Jo 808 W Porter Ave Stockton, CA 95207-4208 E-mail: SundayJava02@aol.com	209-477-0259 2A
Mason, John M Jr (RT) 312 NE 136th St Vancouver, WA 98885 E-mail: johnmason31@comcast.com	715-536-7161 1C	Mathison, Milo A (RT) 15861 Sandy Beach Rd SE Mentor, MN 56736 E-mail: milo@gytel.com	218-637-6456 3D	Mattheis, Robert W (RT) 800 S Hutchins Lodi, CA 95240 E-mail: bishopma@lodinet.com	209-334-4433 2A
Mason, Rick A Christ the King Luth Church 1925 Pelham Rd Greenville, SC 29615 E-mail: rfmason49@cs.com	864-234-5647 9C	Mathison, Richard H (RT) PO Box 3875 Sunriver, OR 97707-0875 E-mail: richkaym@msn.com	541-598-7916 2A	Matthews, Cheryl L 1003 W 4th St Morris, MN 56267 E-mail: faithpastor@hometownsolutions.net	320-589-7179 3F
Mason, Shari A PO Box 304 Adams, MN 55909-0304	507-582-3185 3I	Mathistad, Janet Hernes 215 SE 3rd Ave Minot, ND 58701 E-mail: norgeman@ndak.net	701-838-5198 3A	Matthews, David Jr 701 Allegheny/River Blvd Verona, PA 15147 E-mail: matville@attbi.com	412-828-7799 8B
Mason, Thomas R 915 Oneida St Lewiston, NY 14092	716-754-4944 7D	Mathre, Henry J (RT) 146 Rainbow Dr Apt 4638 Livingston, TX 77399-1046	4E	Matthews, Edward C 240 Mankin Ave Huntingdon Valley, PA 19006	215-379-3560 7F
Mason, Timothy J 708 Takayanagi-cho Meito-ku Nagoya-shi Aichi 465-0034, JAPAN	5L	Mathre, Lawrence G (RT) 2228 Meadow Lake Dr Stockton, CA 95207	209-477-2450 2A	Matthews, George D PO Box 625 Benkelman, NE 69021-0625	308-423-2518 4A
Masoni, Ashley E 9948 Metcalf Ave Overland Park, KS 66212-1699	913-648-0595 4B	Mathre, Paul G (RT) 3550 McCue Rd Apt 402 Houston, TX 77056-7109	713-626-7545 4F	Matthews, John W PO Box 235 Afton, MN 55001-0235 E-mail: jwmatt@aol.com	651-438-1138 3H
Mass-Mozer, Dawn M 6525 W Irving Park Rd Chicago, IL 60634 E-mail: pstrdawn@aol.com	773-283-2326 5A	Mathre, Wesley D Christ Lutheran Church 502 17th St NW Minot, ND 58703-1996 E-mail: wesley.mathre@worldnet.att.net	701-838-0746 3A	Matthews, Larry W 912 N Oneida St Appleton, WI 54911-4997 E-mail: RevLarryM@aol.com	920-739-3104 5I
Massa, Michael W 115 Main St Ophlem, IL 61468-9503 E-mail: pastormassa@yahoo.com	309-629-9911 5B	Mathsen, Eric A 1942 Grand Concourse Bronx, NY 10457 E-mail: edm55@aol.com	718-294-6200 7C	Matthias, Paul C (RT) Clarksville, IA 50619	319-352-1325 5F
Massen, Ronald E (RT) N2480 Highway GG Brookhead, WI 53520	608-897-2659 5K	Mathsen, Luther M 10000 Spain Rd NE Albuquerque, NM 87111-1999 E-mail: faithlm@lobo.net	505-296-0762 2E	Matthias, Paul F (RT) 13410 15th Ave S Tacoma, WA 98444	253-531-5022 1C
Massey, Kevin A 827 W Cornelia Ave Apt 3B Chicago, IL 60657-4933 E-mail: kevinmassey@yahoo.com	847-830-1108 5A	Mathsen, Raymond M (RT) 18711 N Desert Song Way Surprise, AZ 85374	623-544-7385 1C	Matthias, Robert F (RT) 11 Duane St East Greenwich, RI 02818	401-886-5622 7B
Massingill, Fayette (RT) 628 E Redwood Cir Hanford, CA 93230	559-587-0931 2A	Matlack, William J 7939 Ravenna Rd Hudson, OH 44236 E-mail: bill7457@yahoo.com	330-656-5933 6E	Matthias, Robert W (RT) 9402 Voyagers Way Wilmington, NC 28412	910-798-0474 9B
Mastled, Frederick G 7831 S Sepulveda Blvd Los Angeles, CA 90045 E-mail: fredmast@aol.com	213-670-5422 2B	Matoche, Barney A Jr 106 N DeLeon Victoria, TX 77901-6629 E-mail: trinity@tisd.net	361-573-4725 4E	Matthias-Long, Wayne A 501 Chestnut St Emmaus, PA 18049 E-mail: wmatthlong@aol.com	610-965-9885 7E
Masterson, Michael J 6801 Colt Rd Plano, TX 75024-5417 E-mail: mmasterson@pmc.org	972-618-2233 4D	Matoush, Joseph R PO Box 1028 Twentynine Palms, CA 92277-1028 E-mail: matoush@adelphia.net	760-367-9269 2C	Matthias, Martin E PO Box 1111 Fairfax, SC 29827-1111 E-mail: memlin@aol.com	803-632-3528 9C
Match, Richard D (RT) 308 Tallman St Groveport, OH 43125	614-836-7117 6F	Matoush, Joseph R PO Box 1028 Twentynine Palms, CA 92277-1028 E-mail: matoush@adelphia.net	760-367-9269 2C	Matthy, Christian P 226 Caswallier Dr West Chester, PA 19380-4118 E-mail: pastor@stpaulsionville.org	610-344-0970 7F
Matchan, Paul W 1912 W 13th St Sioux Falls, SD 57104	605-338-3253 3C	Matsen, Thor M (RT) 814 Saddle Ridge Portage, WI 53901	6C	Matties, James W (RT) 109 Candlelite Dr McMurray, PA 15317	8B
Matern, John V (RT) 86 Ampersand Ave Saranac Lake, NY 12983-1309 E-mail: jmatern@adelphia.net	7B	Matson, Curtis L PO Box 79 Akron, IA 51001-0079 E-mail: reverendcurtis@yahoo.com	712-568-2682 5E	Mattoon, John K (RT) 626 W Sylvan Court Boise, ID 83706-4710	208-338-3973 1F
Matevia, Brian L (RT) 7442 Gracely Dr Cincinnati, OH 45233-1064	513-347-3951 6F	Matson, Earl E (RT) 1843 Highway 66 Estes Park, CO 80517 E-mail: matsonen@aol.com	970-588-2369 2E	Mattison, Judith M 3978 W Broadway Robbinsdale, MN 55422-2286	763-537-8481 3G
Matevia, David P 818 Franklin Sq Michigan City, IN 46360-3508 E-mail: seniorpastor@adsnet.com	219-874-7293 8C	Matson, John W (RT) 10816 Washburn Ave S Bloomington, MN 55431-3759	612-884-9194 3F	Mattison, Robin D Lutheran Theol Seminary 7301 Germantown Ave Philadelphia, PA 19119-1794	215-248-4616 7B
Mather, Neal F RR 1 Box 111 DeWitt, NE 68341-9712 E-mail: suenealm@mvix.net	402-683-4645 4A	Mattel, Giuseppe 1341 Mays Landing Rd Folsom, NJ 08037 E-mail: pastormattel@aol.com	609-561-4488 7A	Mattison, David B PO Box 568 Bull Shoals, AR 72619-0568 E-mail: cb@bullshoals.net	870-445-4179 4C
Mathews, George J Jr PO Box 544 Clarks Summit, PA 18411-0544 E-mail: georgejmathews@cs.com	570-587-1088 7E	Matter, Ronald C 2629 N 7th St Sheboygan, WI 53083	920-451-5513 5J	Mattison, David R 33501 Stonehill Dr Dana Point, CA 92629-2000 E-mail: pastorbricklayer@sbcglobal.net	949-493-3414 2C
Mathisen, Howard Prescott Health Care 130 Elm St Worcester, MA 01609-1969 E-mail: mathisen@charter.net	508-754-1803 7B	Mattes, Jarvie L (RT) W2850 Shorewood Ct West Salem, WI 54669	608-786-9919 5L	Mattison, James A 2510 Parkhill Lane SW Rochester, MN 55902-2830	507-292-7851 3I
Mathisen, Richard A 903 Llarifair Rd Ambler, PA 19002 E-mail: pastor@templelutheran.org	215-643-9109 7F	Mattes, Mark C 1200 Grandview Ave Des Moines, IA 50316-1599	515-263-2800 5D	Mattison, Karl J (RT) 135 Double Day Ave Gettysburg, PA 17325-8520	717-534-4445 8D
		Matthel, Charles A 854 Maple Ave Downers Grove, IL 60515 E-mail: carnatthel@aol.com	630-969-0755 5A	Mattison, Paul J PO Box 98 Crosby, MN 55441-0098 E-mail: paul@immanuelcrosby.org	218-546-6010 3E

<b>Mattson, Richard J L (RT)</b> 665 N Pine Cliff Dr Flagstaff, AZ 86001	928-214-8392 2D	<b>Maxwell, Scott B</b> 601 E 98th St Bloomington, MN 55420-5099	952-681-9244 3G	<b>Mays, Charles W</b> 301 E Lopez St Port Angeles, WA 98362-6599 E-mail: charliemays@earthlink.net	360-452-2323 1C
<b>Mattson, Todd M</b> 200 E 5th St Morris, MN 56267-1206	320-589-3242 3F	<b>Maxwell, Scott J</b> 306 Spring Hollow Rd Woodstock, VA 22664	540-459-3175 9A	<b>Mays, Nicholas K</b> Luth Theological Southern Seminary 4201 N Main St Columbia, SC 29203 E-mail: nmays@tss.edu	803-788-5150 9C
<b>Mattson, Walter W (RT)</b> 1578 W 32nd St Erie, PA 16508	814-866-0595 8A	<b>Maxwell-Doherty, Melissa M</b> California Luth University 60 W Olsen Rd Thousand Oaks, CA 91360 E-mail: revmmmd@clunet.edu	805-492-2411 2B	<b>Mazak, Andrew J</b> 179 Clinton Ave Akron, OH 44301-2805 E-mail: pastorandrew2@juno.com	330-773-7064 6E
<b>Matz, Curtis V</b> Trinity Church PO Box 26 Carlos, MN 56319-0026	320-852-7530 3D	<b>Maxwell-Doherty, Scott J</b> California Luth University 60 W Olsen Rd Thousand Oaks, CA 91360	805-492-2411 2B	<b>Mbise, Denise M H</b> 2915 Wright Ave Racine, WI 53405-5094 E-mail: mbisee@execpc.com	262-637-5671 5J
<b>Matzat, George R (RT)</b> 45 S Bay Ave Amityville, NY 11701-4214	631-598-5727 7C	<b>May, Charles D</b> PO Box 969 Jamestown, NY 14702-0969 E-mail: rustymp@madbs.com	716-664-4601 7D	<b>McAbee, Roger L (RT)</b> 1317 Black Bear Trl Stevens Point, WI 54481	715-342-9726 5I
<b>Matzek, Lorrann L</b> River of Life Luth Church 3808 Gardenia Ln McKinney, TX 75070-7670	214-592-0505 4D	<b>May, Daniel M</b> Upper Susquehanna Synod PO Box 36 Lewisburg, PA 17837-0036 E-mail: danmay@juno.com	570-524-9778 8E	<b>McAllister, Michael J</b> 12099 Lowell Blvd Broomfield, CO 80020-5301	303-469-4004 2E
<b>Matzek, Michael A</b> River of Life Luth Church 3808 Gardenia Ln McKinney, TX 75070-7670	214-592-0505 4D	<b>May, Edward C (RT)</b> 5202 SE 30th Apt 55 Portland, OR 97202-4566	503-239-7176 1E	<b>McArdell, Carol Ann</b> UW-Stout the Ministry 108 3rd Ave W Menomonie, WI 54751 E-mail: camcardell@yahoo.com	715-235-4258 5H
<b>Mau, Joan A</b> 701 Iowa Ave Decorah, IA 52101-1238	563-382-3963 5F	<b>May, Jeffrey D</b> 8604 Leslie Ct Fredericksburg, VA 22407	540-834-0008 9A	<b>McBride, Douglas H (RT)</b> 103 Crockett Dr Kerrville, TX 78028	830-896-2139 4E
<b>Mauney, J Luther Jr (RT)</b> 1619 Red Horse Dr Goodview, VA 24095	540-297-7231 9A	<b>May, Larry A</b> 295 NW Prima Vista Blvd Port St Lucie, FL 34963-1964	561-878-0954 9E	<b>McBride, James V (RT)</b> 43617 Inlet Beach Rd Pelican Rapids, MN 56572-9122	218-863-1219 3D
<b>Mauney, James F</b> Virginia Synod 221 College Ln PO Drawer 70 Salem, VA 24153-0070 E-mail: mauney@roanoke.edu	540-389-1000 9A	<b>May, Nicholas B (RT)</b> 23 Fox Trl Tryon, NC 28782 E-mail: nmay@alltel.net	828-693-4018 9B	<b>McCabe, William J (RT)</b> 5979 Gold Creek Estates Dr Hickory, NC 28601	828-287-2706 9B
<b>Mauney, John D Jr (RT)</b> 704 Hawthorne St Cherryville, NC 28021	704-435-3882 9B	<b>May, Phillip A</b> 1603 W 32nd St Erie, PA 16508-2203	814-864-6831 8A	<b>McCaffrey, Brian K</b> 1588 Eustis St #314 Lauderdale, MN 55108-1228	651-645-1521 3H
<b>Mauney, Marshall F (RT)</b> 5414 Coburn Cres Norfolk, VA 23509	804-853-1490 9A	<b>May, Walter S Jr</b> Southeastern Iowa Synod PO Box 3167 Iowa City, IA 52244-3167 E-mail: may@seiasynod.org	319-338-1273 5D	<b>McCallister, Connie L</b> 2488 Whittfield Dr Mendota Heights, MN 55120-1715	651-739-8843 3H
<b>Maurer, Daniel D</b> PO Box 317 Underwood, ND 58576-0317 E-mail: dcmaurer@westriv.com	701-442-5280 3A	<b>May, William R (RT)</b> 2157 Long Ln Lebanon, PA 17042	804-642-6077 9A	<b>McCallum, Kathleen D</b> 812 5th St Coeur d'Alene, ID 83814-3097 E-mail: kathydmccallum@aol.com	208-664-5743 1D
<b>Maurer, Dennis M</b> Northwestern Ohio Synod 621 Bright Rd Findlay, OH 45840 E-mail: dennis.maurer@ecunet.org	419-423-3664 6D	<b>Maybe, Timothy J</b> 4380 Wakonda Dr Norwalk, IA 50211-1731 E-mail: newtiffelutheran@juno.com	515-285-5965 5D	<b>McCallum, Ronald W</b> PO Box 505 Cornelius, OR 97113-0505 E-mail: pastoremmanuel@juno.com	503-357-3377 1E
<b>Maurer, Kerry P</b> 1123 1/2 Lightstreet Rd Bloomsburg, PA 17815 E-mail: stukekerry@nationi.net	570-784-5035 8E	<b>Mayer, Charles H (RT)</b> PO Box 641 Hayes, VA 23072-0641	804-426-3222 4E	<b>McCammon, James P</b> W124 S9995 N Cape Rd Muskego, WI 53150 E-mail: bethluthmac@juno.com	414-425-0181 5J
<b>Mauthe, Richard J</b> 521 E Locust St Bethlehem, PA 18018-3131 E-mail: mattsluth@juno.com	610-867-6021 7E	<b>Mayer, David J</b> PO Box 58 Hondo, TX 78861-0058 E-mail: dtmayer@deviex.net	830-685-3503 4E	<b>McCandlish, John W</b> 205 Harvey St Radford, VA 24141 E-mail: jwmccandlish@aol.com	703-639-2671 9A
<b>Mawbey, Elizabeth K</b> PO Box 50 Savage, MT 59262-0050	406-776-2218 1F	<b>Mayer, Gary E</b> PO Box 1218 Fredericksburg, TX 78824-1218	413-528-3041 7B	<b>McCarney, Howard J (RT)</b> 7 Center Dr Camp Hill, PA 17011-7605 E-mail: hjrsmac@myexcet.com	717-761-0440 8D
<b>Mawhrtter, John B</b> 503 Columbus Ave Sandusky, OH 44870 E-mail: mawhrtter@nwonline.net	419-625-2112 6D	<b>Mayer, George E</b> 39 Prospect St Great Barrington, MA 01230 E-mail: gemgb@aol.com	309-788-9661 5B	<b>McCarthy, Dennis F (RT)</b> 1309 Cambridge Sq SE Winter Haven, FL 33880 E-mail: maza3@msn.com	813-299-8875 9E
<b>Maxey, Kevin S</b> 1028 1/2 Ravenna Rd Twinsburg, OH 44087 E-mail: pastor@ctktwinsburg.com	330-425-7377 6E	<b>Mayer, Gregory A</b> First Lutheran Church 1600 20th St Rock Island, IL 61201-3621 E-mail: pastor@firstlutheranrl.org	941-460-0037 9E	<b>McCarthy, Michael A</b> 7525 W Markham St Little Rock, AR 72205-2607 E-mail: pastor@faith-ic.org	501-666-0850 4C
<b>Maxfield, David W</b> 1410 Rogers St Stevens Point, WI 54481-3098 E-mail: prdave@trinitysp.com	715-344-2869 5I	<b>Mayer, Herbert T (RT)</b> 925 S River Rd #B2 Venice, FL 34293	602-474-8008 2D	<b>McCarty, Robert D</b> PO Box 587 Knox, PA 16232-0587 E-mail: mrcarty@tsp.edu	814-797-1015 8A
<b>Maxim, John F</b> PO Box 145 Ellsworth, ME 04805-0145 E-mail: pjack@mdmaine.com	207-667-7641 7B	<b>Mayer, John A</b> 309 Winnebago St Decorah, IA 52101-1837	563-382-3601 5F	<b>McCasky, Wilbur H (RT)</b> PO Box 968 Crescent City, IL 60928-0368	815-683-2016 5C
<b>Maxon, William S</b> 28 W Main St Macungie, PA 18062 E-mail: trimax6200@aol.com	610-966-3325 7E	<b>Mayer, Milton E (RT)</b> 438 Solar Dr San Antonio, TX 78227	210-677-0968 4E	<b>McCaughan, Norton J (RT)</b> 240 County Road 3 Apt 30 Osakis, MN 56360	320-859-4930 3D
<b>Maxwell, Frank H II</b> 427 S Main St Verona, WI 53593-1425	608-845-6922 5K	<b>Mayfield, Richard J</b> PO Box 1059 Dillon, CO 80435-1059 E-mail: ruch2755dillon@aol.com	970-468-6809 2E	<b>McCaughan, Steven D</b> 411 Geary Ave NE Bagley, MN 56621 E-mail: smccaugh@paulbunyan.net	218-694-2391 3D
<b>Maxwell, Herbert R</b> Grant Hospital 3497 Wilson Woods Dr Columbus, OH 43204-3920	614-276-5034 6F	<b>Mayforth, Elizabeth H</b> 1511 Hastings Mill Rd Upper St Clair, PA 15241	412-835-3574 7B	<b>McChesney, Jane V</b> 121 Marfilan St New Windsor, IL 61465 E-mail: jmchsesney714@hotmail.com	309-867-2415 5B

<b>McClellan, Donald J (RT)</b> 317 Deep Water Dr White Stone, VA 22578-2811	804-435-2406 8F	<b>McCracken, Ben A (RT)</b> 8126 Carr St Arvada, CO 80005-2418	2E	<b>McElderry, Frederick L</b> 54 Nassau Blvd West Hempstead, NY 11552 E-mail: revfmc@aol.com	616-483-8650 7C
<b>McClelland, Robert E (RT)</b> 1754 W 2nd Ave Port Washington, WI 53074	262-284-5022 5J	<b>McCracken, Jeffrey C</b> 101 3rd St NE Ulen, MN 56585-0277 E-mail: mac@arvig.net	218-596-8352 3D	<b>McElroy, Robert S III</b> PO Box 449 Bendersville, PA 17306-0449 E-mail: pb3misspat@webtv.net	717-677-6573 8D
<b>McClinton, Brian A</b> 2164 Mount Zion Rd York, PA 17402 E-mail: megbri@att.net	717-757-7628 8D	<b>McCracken, Martha L</b> Calle Del Parque 150 San Juan, PR 00911 E-mail: mlmcc@juno.com	787-722-5372 9F	<b>McElroy, Linda J</b> 1340 Paulton St Johnstown, PA 15905-2603 E-mail: lindarhac22@hotmail.com	814-254-0008 8C
<b>McChurg, James K (RT)</b> 127 Fargo St Lake Mills, WI 53551 E-mail: TheRevs@gdin.net	414-425-4983 5J	<b>McCrazy, M Donald Jr</b> 9055 Forestview Dr Evanston, IL 60203-1912 E-mail: dmccrazy78@attbi.com	847-674-1195 5A	<b>McElwey, Thomas A</b> St Augustine's House PO Box 125 Oxford, MI 48371-0125	781-628-2604 7B
<b>McChurg, Nancy B</b> 3422 S 113th St No 2 West Allis, WI 53227	414-546-4004 5J	<b>McCrone, Thomas R</b> 4620 S Alameda St Corpus Christi, TX 78412-2329 E-mail: mccrone@swbell.net	361-992-5973 4E	<b>McEwen, Linda B</b> 2157 Eleanor Ave St Paul, MN 55116-1357	651-695-1962 3D
<b>McCluskey, Gary N</b> 340 E 15th St Tempe, AZ 85281-8612 E-mail: gamomac@aol.com	480-967-3543 2D	<b>McCulloch, Heather</b> 2528 Morning Glory Bowling Green, KY 42104	270-843-3409 6C	<b>McFarland, Kerri Manning</b> PO Box 70 Underwood, MN 56586-0070	218-828-8919 3D
<b>McCluskey, Scott A McVey</b> 327 5th Ave SE East Grand Forks, MN 56721 E-mail: smcccluskey@grg.micco.net	218-773-1433 3D	<b>McCulloch, Ron A</b> 2050 Wembly Park Rd Lake Oswego, OR 97034	503-699-9721 1E	<b>McFarland, Shaun T</b> 1307 W Foster Apt 1 Chicago, IL 60640	5
<b>McCoid, Donald J</b> Southwestern Pennsylvania Synod 9625 Perry Hwy Pittsburgh, PA 15237-5590 E-mail: donald.mccoid@ecunet.org	412-367-8222 8B	<b>McCullough, John B (RT)</b> 250 Magnolia St SE Aiken, SC 29801	803-848-4416 9C	<b>McFarland, Thomas H</b> 222 Church Ave Oshkosh, WI 54901-4788 E-mail: tjmac09@vbe.com	920-231-6570 5I
<b>McColester, John C (RT)</b> 28 Lazy Eight Dr Daytona Beach, FL 32124-6775	904-767-4660 9E	<b>McCullough-Bade, Robin J</b> 3321 Cimarron Blvd Corpus Christi, TX 78414-3660 E-mail: robbinmcc@worldnet.att.net	361-991-4593 4E	<b>McGaw, Joseph C (RT)</b> 7319 Eads Ave La Jolla, CA 92037	658-454-7722 2C
<b>McColum, Robert E (RT)</b> 2114 Pinehurst Dr Newberry, SC 29108-2221	803-276-7827 9C	<b>McCurdy, Thomas A</b> 2601 Highland Ave New Castle, PA 16105 E-mail: stjohncpa@aol.com	724-654-2642 8B	<b>McGee, Clyde A</b> 876 Grove St Conneaut, OH 44030 E-mail: mcgeecp@suite224.net	440-599-8908 6E
<b>McComas, H G IV</b> 29385 Rancho California Rd Temecula, CA 92591-5201 E-mail: pastorhgskip@hotmail.com	909-676-6262 2C	<b>McCurley, Foster R Jr (RT)</b> 10 Tudor Ct Rd Mohnton, PA 19540-8314 E-mail: fmccurley@aol.com	610-775-7298 8D	<b>McGee, Edwin H III</b> 6888 N San Gabriel Blvd San Gabriel, CA 91775-1099 E-mail: edwinmcgee@earthlink.net	626-287-6151 2B
<b>McCombs, R Earl E Jr (RT)</b> 110 Chestnut Ridge Greenwood, SC 29649	803-229-1061 9C	<b>McCurley, Jannine Baumann</b> 10 Tudor Ct Rd Mohnton, PA 19540-8314	610-775-7298 8D	<b>McGee, Frederick C</b> PO Box 408 Southbury, CT 06488-0408	203-264-6446 7B
<b>McConnell, Larry A (RT)</b> 519 Monocacy Trl Spring Grove, PA 17362 E-mail: lamchap06@aol.com	717-225-4926 8D	<b>McDaniel, Lee A (RT)</b> 12608 Irons Mt Rd SE Cumberland, MD 21502-6442	301-722-4121 8F	<b>McGeggan, David M</b> PO Box 720 Ocean City, NJ 08226-0720 E-mail: dmogeggan@worldnet.att.net	609-399-6465 7F
<b>McConnell, Robert J</b> PO Box 72741 Thorndale, PA 19372-0741	610-384-7754 7F	<b>McDaniel, Michael C D</b> Lenoir-Rhyne College Hickory, NC 28601	828-326-7090 9B	<b>McGinley, Steven D</b> PO Box 170 Shell Rock, IA 50870-0170 E-mail: stevemcg@netins.net	319-885-4547 5F
<b>McConomy-Wallace, Deborah</b> 211 S Main St North Wales, PA 19454	215-699-4804 7F	<b>McDaniel, Richard E, Sr</b> 3059 Troehler Rd Springfield, OH 45505	937-324-3059 6F	<b>McGinnis, Stephen J</b> 2829 SW 29th Ave Cape Coral, FL 33914 E-mail: smcginn1014@aol.com	941-541-0577 9E
<b>McCord, W Clayton</b> 892 VZ County Road 1207 Canton, TX 75103 E-mail: duckpond@vznet.com	903-829-5152 4D	<b>McDermott, Timothy P</b> 1050 N Cedar Ave Northfield, MN 55057-4457 E-mail: bethel@ll.net	507-646-8875 3I	<b>McGoven, Maribeth C</b> 8600 E Bush Lake Rd Bloomington, MN 55438-1558 E-mail: pastor.maribeth@peacebloomington.org	952-944-6510 3G
<b>McCormack, Clyde R (RT)</b> 1072 Welsh View Dr Newark, OH 43055	740-366-1211 6F	<b>McDonald, Clinton L (RT)</b> 5425 Linden Lincoln, NE 68516-1325 E-mail: bigmac001@nebraska.com	402-485-0055 4A	<b>McGuffin, Sherry E</b> 1400 E Mitchell Rd Petoskey, MI 49770-9601 E-mail: revmfguff@freeway.net	231-347-5448 6B
<b>McCormack, J Michael</b> 1265 Poplar Grove Ln Cumming, GA 30041-7907 E-mail: mediate@truevine.net	770-889-3020 9D	<b>McDonald, R Stewart</b> Hope Luth Church 7209 S Puget Sound Ave Tacoma, WA 98409-3999 E-mail: pastor@hope-tacoma.org	253-472-9697 1C	<b>McGuire, Judy Ann</b> PO Box 88 New Amsterdam Berbice, GUYANA	9C
<b>McCormick, J Douglas</b> 4081 Chipmunk Trl Lincoln, MI 48742	517-736-6578 6B	<b>McDonald, Joy L</b> N24W26430 Crestview Dr Pewaukee, WI 53072-4502 E-mail: pastorjoy@gallieec.com	262-691-2380 5J	<b>McGuire, Patrick J M</b> Lutheran School of Theology 1100 E 55th St Chicago, IL 60615 E-mail: pb1552@aol.com	773-241-5640 5A
<b>McCormick, James A Jr</b> PO Box 38 Cairnbrook, PA 15924-0038 E-mail: revjim@shol.com	814-754-1341 8C	<b>McDonnan, James W</b> 838 Stuart Ave Boardman, OH 44512-4125	330-726-8020 6E	<b>McGurn, Robert P</b> 7 Westcott Rd Simsbury, CT 06070 E-mail: mcgurn@snet.net	203-658-0583 7B
<b>McCormick, James M (RT)</b> 111 Burgess Dr Zelienople, PA 16063	412-452-3869 8B	<b>McDowell, Harry W II</b> 120 N Easton Rd Glenside, PA 19038 E-mail: prmcowell@aol.com	215-884-3005 7F	<b>McIvried, David L (RT)</b> 6369 Monarch Cir Erie, PA 16509	814-864-6320 8A
<b>McCormick, Larry D</b> 519 Wyndham Rd Teaneck, NJ 07666-2656	201-836-2529 7A	<b>McDowell, John P</b> 31231 Stony Brook Dr Brooksville, FL 34602	352-796-8239 9E	<b>McInnis, Joseph E</b> 14908 Minnich Rd Hoagland, IN 46745-9770 E-mail: jmcinnis@skynet.net	219-639-3576 6C
<b>McCoy, David B</b> 3560 Bee Ridge Rd Sarasota, FL 34239-7296	941-924-1731 9E	<b>McDowell, Mack H</b> 808 Cumberland Ave Tulahoma, TN 37388	615-455-4147 9D	<b>McIntosh, Timothy L</b> 1362 N Wolcott Ave Chicago, IL 60622-3110	312-255-1895 5A
<b>McCoy, Robert F</b> 1420 S 2nd Ave Walka Walla, WA 99362	509-525-2243 1D	<b>McDowell, Russell A</b> PO Box 856 Alvarado, MN 56710-0856	218-965-4638 3D	<b>McIntyre, Robert B</b> 5170 NW Five Oaks Dr Hillsboro, OR 97124 E-mail: brmcintyre@comchristchurch.org	503-617-9526 1E
<b>McCoy, William C</b> 1 AD DISCOM Wiesbaden Germany APO, AE 09086	9C	<b>McEachran, James N</b> 2850 148th Ave SE Bellevue, WA 98007-6452 E-mail: jmceachran@salcbellevue.org	425-746-2529 1B		

<b>McIntyre, Russell L</b> Dept of Env & Cmnty Med Rutgers Medical School Piscataway, NJ 08854	732-235-4549 7A	<b>McLagan, Mark R</b> 201 W Redd Rd El Paso, TX 79932-1903 E-mail: markmclagan@juno.com	915-584-3581 2E	<b>McVicker, Eugene R (RT)</b> 831 Sunset Ave Gettysburg, PA 17325	717-337-1298 8D
<b>McKay, Henry M Jr (RT)</b> 143 Canterfield Rd Columbia, SC 29210	803-781-8826 9C	<b>McLaughlin, D Scott</b> 6880 County Road 9 Blvd Cannon Falls, MN 55009-5411 E-mail: scmcl@connect.com	507-263-4011 3I	<b>Meachen, John W</b> 930 Edgewood Rd Wausau, WI 54403 E-mail: fourjs@pcpros.net	715-675-7666 5I
<b>McKay, William J</b> 330 Summit Ave Webster Groves, MO 63119 E-mail: dpd@sevenways.org	314-961-2863 4B	<b>McLaughlin, Patrick J</b> USN NFF Thurmont Evergreen Chapel PO Box 1000 Thurmont, MD 21788 E-mail: mclaughlin_patrick@hotmail.com	618-877-7954 9B	<b>Mead, Arden W (RT)</b> 744 Yale Ave Webster Groves, MO 63119-4260	314-822-2929 4B
<b>McKee, Daun E</b> Diakon Lutheran Social Ministries 798 Hausman Rd Allentown, PA 18104 E-mail: mckeed@lson.org	610-682-1261 7E	<b>McLeroy, Richard W (RT)</b> PO Box 280 Senola, GA 30278-0280	770-599-1677 9D	<b>Meade Hamrin, Jaci A</b> 722 N Meade Ave Colorado Springs, CO 80909-4638 E-mail: chapeljax@yahoo.com	719-667-0804 3A
<b>McKee, Donald S</b> 222 N 5th St Montevideo, MN 56265 E-mail: pastor_donn@oslcmonte.org	320-289-8824 3F	<b>McMackin, Tricia A</b> 3233 Apples Church Rd Bethlehem, PA 18015 E-mail: revplg@aol.com	610-838-0731 7E	<b>Mease, Ronald F (RT)</b> 104 Homewood Dr York, PA 17403	8D
<b>McKee, Judith A</b> Lower Susquehanna Synod 900 S Arlington Ave Ste 208 Harrisburg, PA 17109	717-652-1852 8D	<b>McMahon, Matthew M</b> 33105 Orchard Farmington, MI 48336 E-mail: mmcmma222@aol.com	248-427-0439 6A	<b>Mebust, J Leland</b> 7601 York Rd Baltimore, MD 21204-7583 E-mail: lmebust@juno.com	410-825-1725 8F
<b>McKee, Lyle E</b> 3421 N Park Ave Indianapolis, IN 46205-3796	317-925-3588 6C	<b>McManus, Charles R (RT)</b> 318 Trappers Ridge Dr Rockwell, NC 28138-8573	704-209-0422 9B	<b>Mechler, Kent A</b> PO Box 269 Sheffield, IA 50475-0269 E-mail: kmechler@mchsi.com	641-882-4010 5F
<b>McKee, Robert M</b> 1025 The Dalles Sunnyvale, CA 94087 E-mail: bobmckee@stlukechurch.org	408-736-8218 2A	<b>McMichael, Thomas G</b> 900 E Grover St Lynden, WA 98264-1628 E-mail: thomascmichael@earthlink.net	360-354-4211 1B	<b>Mechner, Michael F</b> PO Box 1038 Foresthill, CA 95631-1038 E-mail: mechner@foothill.net	530-367-3650 2A
<b>McKee, Thomas E</b> Lower Susquehanna Synod 900 S Arlington Ave Ste 208 Harrisburg, PA 17109 E-mail: tmckee@lss-ekca.org	717-652-1852 8D	<b>McMillan, Don F</b> 1601 N San Francisco St Flagstaff, AZ 86001-1408 E-mail: revdfr@aol.com	520-774-4832 2D	<b>Mechty, Ivan R Jr (RT)</b> 227A Coventry Ct New Oxford, PA 17350-8560	8D
<b>McKee, William A</b> 712 N Fountain Ave Springfield, OH 45504-2222 E-mail: wmckee@wqh.r.com	513-322-7222 6F	<b>McMillen, Ned J (RT)</b> 10 Benedict Rd Bethel, CT 06801-1262 E-mail: nedmcmillen@comcast.net	7B	<b>Meckley, Robert C</b> Trinity Lutheran Church 2300 W Main St Richmond, IN 47374-3830	765-962-7197 6C
<b>McKeety, Douglas S</b> 120 N Church St Hazleton, PA 18201	570-454-7890 7E	<b>McMillin, Harold R Jr</b> PO Box 819 Guttenberg, IA 52052-0819 E-mail: hmcmill@alpinecom.net	563-252-2355 5F	<b>Medford, William C</b> 595 N Union Ave Salem, OH 44460	216-332-1231 6E
<b>McKenzie, Carl C (RT)</b> 305 Thomas Rd Hendersonville, NC 28739-8312 E-mail: mcke6225@bellsouth.net	5A	<b>McMullen, J Christian</b> 355 St Johns Cir Phoenixville, PA 19460 E-mail: mcmullen@juno.com	610-933-3947 7F	<b>Medin, Gary J</b> 4880 Hodgson Rd North Oaks, MN 55126-2099 E-mail: gmedin@incarnationmn.org	651-484-7213 3H
<b>McKenzie, John S</b> PO Box 205 Elmont, NY 11003-0205	516-473-2891 7C	<b>McNamara, Robert P</b> 1801 E 2nd St Defiance, OH 43512 E-mail: pastorbob1@earthlink.net	419-782-8761 6D	<b>Medley, Patricia S</b> 211 Elton-Adelphia Rd Freehold, NJ 07728 E-mail: patmedley@aol.com	732-462-7545 7A
<b>McKenzie, Richard D</b> 501 S Clinton St Grand Ledge, MI 48837-2223 E-mail: mckenzie@manuel-gl.org	517-627-6310 6B	<b>McNeill, Wanda E</b> 212 E Capitol St Washington, DC 20003 E-mail: semindc@aol.com	202-543-4200 8G	<b>Meeker, Paul E</b> 1015 Veneta Ave Bremerton, WA 98337 E-mail: meekers3@prodigy.net	360-479-6374 1C
<b>McKenzie, Timothy S</b> 1100 E 55th St Chicago, IL 60615-5199	5A	<b>McPhail, Clark B (RT)</b> 1253 Pleasant Point Rd Green Cove Spring, FL 32043	904-284-5802 9E	<b>Meeks, Tomas E</b> 35279 Begonia Ln Winchester, CA 92596 E-mail: Tom@Meeks.org	909-928-0665 2C
<b>McKinley, James H</b> 360 Washington Ave Dumont, NJ 07628	201-387-8406 7A	<b>McPherson, Michael S</b> 1660 Checker Rd Long Grove, IL 60047-9999 E-mail: hope.lutheran@juno.com	847-634-2070 5A	<b>Mees, Arthur F (RT)</b> 4332 E Elmwood St Tucson, AZ 85711 E-mail: agmees@surbest.net	520-326-1174 2D
<b>McKinley, Steven L</b> 7625 Chicago Ave S Richfield, MN 55423-4499 E-mail: mckinley@house-of-prayer.com	612-866-8471 3G	<b>McQuaid, Michael R</b> 6004 Waterloo Rd Columbia, MD 21045-2631 E-mail: mike@stjohnmd.org	410-799-8888 8F	<b>Mees, Walter H (RT)</b> 1031 S Abbot San Gabriel, CA 91778-2901	626-281-0833 2B
<b>McKinney, Scott R</b> 1550 Walton Rd Rochester, MI 48309-1858 E-mail: appastor@juno.com	248-651-6550 6A	<b>McQueen, Thomas R II</b> 1090 Quintara St San Francisco, CA 94116-1268	415-664-0915 2A	<b>Mees, Walter H Jr</b> 4214 Baldwin Ave Culver City, CA 90232-3202 E-mail: walter.mees@ecunet.org	213-391-4724 2B
<b>McKinney, William R</b> 823 Forge Mill Rd Morganton, GA 30560-9751 E-mail: billmckinney@elljay.com	706-374-2321 9D	<b>McQuiston, Roger K</b> 2330 E Calumet St Appleton, WI 54915 E-mail: popkmcq@new.r.com	920-739-5255 5I	<b>Meether, Arthur J L (RT)</b> 415 E 14th St Fergus Falls, MN 56537 E-mail: ameether@ptel.com	3D
<b>McKinstry, Roger A</b> PO Box 67 Ryan, IA 52330-0067 E-mail: peacelc@iowatelecom.net	563-932-2357 5F	<b>McRae, Melanie A</b> 1415 Almond Ave St Paul, MN 55108-2595	651-646-2941 3H	<b>Meetze, George E (RT)</b> 1516 Wyndham Rd Columbia, SC 29205	803-254-1711 9C
<b>McKiver, Willard Jr</b> 1912 N Wolfe St Baltimore, MD 21213-1416	410-732-7007 8F	<b>McRae, Scott D</b> Unity Hospital 550 Osborne Rd NE Fridley, MN 55432	612-780-8707 3G	<b>Mefferd, Bonnie L</b> 7860 Southside Blvd Jacksonville, FL 32256 E-mail: BMefferd@aol.com	904-641-6385 9E
<b>McKnight, Daniel L</b> PO Box 968 Oswego, IL 60543-0968 E-mail: pastordan@lordoflife.com	630-554-3440 5B	<b>McShannock, Thomas J</b> 5377 N State Rte 29 Camden, IN 46917 E-mail: sthomas@tds.net	218-859-4022 6C	<b>Megahan, Michael L</b> 707 Johnson Dr No 105 Duncanville, TX 75116 E-mail: mjmegahan@yahoo.com	972-780-2104 4E
<b>McKnight, Kenneth R</b> PO Box 359 Huntley, IL 60142-0359 E-mail: ken.mcknight@ecunet.org	847-515-3711 5B	<b>McSpadden, Jason B</b> 36980 Weld County Road 37 Eaton, CO 80615 E-mail: jasonmcsadden@worldnet.att.net	970-454-2808 2E	<b>Megill-Cobbler, Thelma I</b> Valparaiso University Huegli Hall 1010 Linwood Ave Valparaiso, IN 46383-6493	219-464-8001 6C

Meginness, F Noreen Sierra Pacific Synod 401 Roland Way Ste 215 Oakland, CA 94621-2011 E-mail: the.mcgoolds@ecunet.org	510-430-0500 2A	Meler, Scott W PO Box 475 Bluffton, IN 46714-0475 E-mail: calvary@onlyinternet.net	260-824-0177 6C	Melbye, David H (RT) 1217 Checkerberry Ct Libertyville, IL 60048-5315	614-661-0441 5A
Megorden, Daniel J 1500 6th St S Moorhead, MN 56560-3498 E-mail: dmegorden@702com.net	218-233-4980 3D	Melending, Paul G 720 S 2nd St Mankato, MN 56001-3892 E-mail: pastorp@gotocystal.net	507-388-2925 3I	Melchert, Donald E PO Box 653 Newport, WA 99156-0653 E-mail: montfish@surfl.ws	509-447-4338 1D
Megorden, Jean M PO Box 13 Nashwauk, MN 55769-0013 E-mail: jmeg@cpinternet.com	218-885-2369 3E	Melera, William D 19216 Rapidan Ave Mankato, MN 56001	507-278-3317 3I	Melchert, Elmer (RT) 517 Perry Dr Perrysburg, OH 43551	419-874-4111 6D
Megorden, Timothy M 3012 University Ave Grand Forks, ND 58201	701-775-5581 3B	Melmerstorff, James E 300 NE Madison Blvd Bartlesville, OK 74006-1930 E-mail: osicbvo@cs.com	918-335-0560 4C	Melchert, Richard R PO Box 218 Golden Valley, ND 58541-0218 E-mail: rmmelchert@westriv.com	701-983-4626 3A
Mehl, Eileen M 23427 210th Ave Glenwood, MN 56334 E-mail: emehl@akeva.com	320-634-3803 3F	Melnecke, Kimberly I PO Box 48 Goldendale, WA 98620-0048 E-mail: kimeelnecke@yahoo.com	509-773-5750 1D	Melischting, Frank J (RT) 26 School St Berlin, CT 06037-3163	860-829-0635 7B
Mehl, Gary L 120 Vernon Valley Rd East Northport, NY 11731 E-mail: preacher@optonline.net	631-754-4422 7C	Melneke, Robert F (RT) 2328 E Fir Ave Fresno, CA 93720-0148	559-322-6648 2A	Melheim, Richard A 201 E Burlington St Stillwater, MN 55082-6247	651-430-9062 3H
Mehl, John C (RT) 555 40th St SW Apt 135 Fargo, ND 58103-1175	701-281-8453 3B	Meinhardt, Bjoern E PO Box 168 Colman, SD 57017-0168 E-mail: bjoern_meinhardt@hotmail.com	605-534-3224 3C	Melin, John C (RT) 176 Arizona Ave Toms River, NJ 08753-2360	7A
Mehl, L Guy (RT) 1328 Hillcrest Rd Lancaster, PA 17603	717-291-2076 8D	Melissgaler, Ellen G 820 Welsh Rd Horsham, PA 19044 E-mail: ellenmgsaler@juno.com	215-648-2597 7F	Melino, Byron D PO Box 316 Wanamingo, MN 55983-0316 E-mail: bmelino@cannon.net	507-824-2155 3I
Mehl, Lyn A 120 Vernon Valley Rd East Northport, NY 11731	631-754-4422 7C	Melissner, David J 20275 Davidson Rd Brookfield, WI 53045 E-mail: dmelissner@makedisclples.com	262-786-6887 5J	Mellor, David C PO Box 149 Elk Rapids, MI 49629-0149 E-mail: dmellor@core.com	231-264-6841 6B
Mehl, Raymond L (RT) 27704 Woodland Dr Chisago City, MN 55013	651-257-7613 3H	Melissner, Earl H (RT) 9649 Glenwood Overland Park, KS 66212	913-381-2637 4B	Mellum, Loren D PO Box 447 North Branch, MN 55056-0447	651-674-7047 3H
Mehl, Steven A PO Box 724 Lakerfield, MN 56150-0724	507-662-6453 3F	Melissner, Eric C 2700 West A St North Platte, NE 69101-4430	308-532-9258 4A	Mellum, Reuben D (RT) 3283 Ponderosa Dr Columbus, OH 43204-1431	614-279-9024 6F
Mehlhoff, Janice L PO Box 422 Moose Lake, MN 55767-0422 E-mail: revjrlan@yahoo.com	218-485-4673 3E	Melissner, Lew A (RT) 1633 Foxhall Ct Fort Collins, CO 80526	970-416-8300 2E	Melot, E Ann RR 2 Box 57 Wapwallopen, PA 18660-9628 E-mail: stjames@chilitech.net	570-376-3745 7E
Mehlretter, James P 1410 W Boston Indianola, IA 50125-2174 E-mail: rdinroffice@aol.com	515-961-6148 5D	Melister, George E IV 2353 S Yank St Lakewood, CO 80228	303-980-4202 2E	Melsted, Marjorie S PO Box 38 Lakota, IA 50451-0038 E-mail: marjandmarjays@mac.com	515-886-2588 5E
Mehmel, Paula V PO Box 587 Cassatton, ND 58012-0587 E-mail: mehmelsum@aol.com	701-347-4289 3B	Melitzen, Fredricka K 825 Mt Zion Rd Dillsburg, PA 17019 E-mail: fmelitzen@earthlink.net	717-432-7178 8D	Melton, Fred N 501 Duncan Rd Wilmington, DE 19809-2394 E-mail: fmelton@comcast.net	302-764-7488 8F
Melburg, Herman J (RT) East Highlands Townhouses 1270 140th Pl NE #11 Bellevue, WA 98007-4049	425-747-2372 7A	Melias-Swanson, Barbara J 302 11th St N Port Byron, IL 61275	309-523-2421 5B	Melver, Ronald Allen 702 NE Eighth St Bend, OR 97701-4838 E-mail: melver@scmc.org	541-382-5988 1E
Meldinger, Adam (RT) 2621 N 61st St Mesa, AZ 85215-1538	480-830-6788 2D	Melias-Swanson, Wayne D 302 11th St N Port Byron, IL 61275	309-523-2421 5B	Melvin, James E 612 N Randall Ave Janesville, WI 53545-1958 E-mail: jimme@fcj.org	608-752-7434 5K
Meldinger, Wayne W PO Box 147 Centerville, SD 57014-0147 E-mail: wmelding@iw.net	605-563-2458 3C	Melander, Rochelle Y 866 N 72nd St Wauwatosa, WI 53213 E-mail: rymhwe@execpc.com	414-771-1408 5J	Menacher, Mark D 1264 Tonkey Rd Au Gres, MI 48703 E-mail: mdmenacher@centurytel.net	989-876-7415 6B
Meler, Ann G 307 E Florida St Clinton, SC 29325-2427	864-938-9883 9C	Melander, Steven J 1450 237th Ave NE East Bethel, MN 55005-9755	783-434-7146 3G	Menchhofer, Raymond E Summit Behavioral Healthcare 1101 Summit Ave Cincinnati, OH 45237 E-mail: menchhofer@mhmail.mh.state.oh.us	6F
Meler, Carla J 2 Murray Hill Rd Scarsdale, NY 10583	914-722-2072 7C	Melang, James P Midland Lutheran College 900 N Clarkson St Fremont, NE 68025-4254 E-mail: melang@campus.mlc.edu	402-941-6451 4A	Mendez, Juan A 801 E Harding Garden City, KS 67846-4522	316-276-9428 4B
Meler, Christian B PO Box 29 Nisswa, MN 56468-0029	218-963-2564 3E	Melber, David W 9322 FM 812 Austin, TX 78719-3010 E-mail: dwmelber@aol.com	512-243-1290 4E	Mendez, Moises 4271 Clairemont Mesa Blvd San Diego, CA 92117-2729	619-273-7423 2C
Meler, Cora L 4501 Clinton Ave Lorain, OH 44055-3457	440-277-6123 6E	Melby, Colin H 17249 N 7th St Apt 1025 Phoenix, AZ 85022	602-404-4844 2D	Mendis, Caroline M 917 Evergreen Ave Pittsburgh, PA 15209 E-mail: revsmendis@aol.com	412-821-4300 6B
Meler, Laura L 1520 S Wabash Wabash, IN 46992	260-563-1098 8C	Melby, Gerald K (RT) RR 2 Box 134 St Charles, MN 55972-9750	507-932-4495 3I	Mendis, Eardley L 6107 S Kimbark Ave #2W Chicago, IL 60637 E-mail: purnajwan@hotmail.com	773-324-7369 5A
Meler, Michael L Div for Congregational Ministries 8765 W Higgins Rd Chicago, IL 60631-4188 E-mail: mmeler@elca.org	773-380-2422 5H	Melby, Harold W (RT) 40512 Girard Beach Rd Battle Lake, MN 56515	218-864-8432 3D	Mendis, George W 917 Evergreen Ave Pittsburgh, PA 15209 E-mail: revsmendis@aol.com	412-821-4300 8B
Meler, Richard J 5001 Forest View Ave Rockford, IL 61108-6599 E-mail: pastorr1@insightbb.com	815-399-5013 5B	Melby, Kenneth N (RT) 3026 33rd St S LaCrosse, WI 54601-7704	608-787-0862 5L	Mengers, Gerhardt E (RT) 251 W Broadway St Alliance, OH 44601-2319	330-823-1452 6E
Meler, Scott A 15 W 14th St Spencer, IA 51301 E-mail: smeler@bethluthspencer.com	712-262-2327 5E	Melby, Russell J A Church World Serv/Crop 3818 36th St Ste 203 Des Moines, IA 50310 E-mail: melby@churchworldservice.org	515-274-2224 5D		



<b>Menk, Harlan D</b> 229 W Main St Ellsworth, WI 54011-5083 E-mail: engluth@redwing.net	715-273-4617 5H	<b>Merkner, Richard L</b> 4517 Mount Royal Blvd Allison Park, PA 15101-2662 E-mail: merkner@usaor.net	412-487-1071 8B	<b>Mettee, J Howard (RT)</b> 4675 Old Lebanon Dirt Rd Mount Juliet, TN 37122 E-mail: jhmettee@cs.com	615-754-9362 9D
<b>Menke, Lloyd L</b> 400 W 9th St Hastings, MN 55033-2025	651-437-9052 3H	<b>Merkouris, Gerald M</b> 26214 484th Ave Valley Springs, SD 57068-7201 E-mail: jmerk@splitrocktel.net	605-582-3504 3C	<b>Metting, Billy F</b> 311 S Cockrell Hill Rd Duncanville, TX 75116-4040 E-mail: bmetting@aol.com	972-296-2035 4D
<b>Menking, Wayne L</b> Lutheran Seminary Program SW PO Box 4790 Austin, TX 78765-4790 E-mail: lspe@sps.edu	817-649-8134 4D	<b>Merrick, Fred H (RT)</b> 1623 12th Ave San Francisco, CA 94122 E-mail: fmerrick@pacbell.net	415-564-2875 2A	<b>Metz, Richard G</b> 1113 SW Black Butte Blvd Redmond, OR 97756-2002 E-mail: dmetz@oregonvos.net	541-923-7486 1E
<b>Mentor, Daniel W</b> 15727 Knollpine San Antonio, TX 78247-2169	210-822-1481 4E	<b>Merriman, Nedra P</b> 315 Mistwater Trace Alpharetta, GA 30022	770-587-1872 9D	<b>Metze, Tony A</b> 1137 Alice Dr Sumter, SC 29150 E-mail: tmetze2915@aol.com	803-773-2280 9C
<b>Mentor, Keith A</b> PO Box 547 Randolph, NE 68771-0547 E-mail: keith@clergy.net	402-337-0414 4A	<b>Merritt, Douglas L</b> PO Box 576 Mountain Ranch, CA 95246-0576	209-754-3732 2A	<b>Metzger, George H</b> 10337 US Highway 19 Port Richey, FL 34888-3131	727-868-5744 9E
<b>Mentor, Theodore L (RT)</b> 112 Coventry Ct Lancaster, OH 43130-4135	614-653-8393 6F	<b>Mersy, Michael H</b> 3504 Bernard Rd Saginaw, MI 48603-2507	989-791-7164 6B	<b>Metzger, James B (RT)</b> 1681 Raywood Rd Alliance, OH 44601-3870	216-823-8384 6E
<b>Mentor, William G (RT)</b> 271 Dickinson St NE Palm Bay, FL 32907 E-mail: mentorm@earthlink.net	231-956-6792 6B	<b>Mertz, Charles E (RT)</b> 225 Mayer St Pensside Reading, PA 19606	610-779-3196 7E	<b>Meuschke, Dene K</b> PO Box 434 Stryker, OH 43557-0434 E-mail: dkmm49@bright.net	419-682-4401 6D
<b>Mentzer, Constance L</b> 550 N Broad St Canfield, OH 44406-8299 E-mail: revcmentzer@msn.com	330-533-3531 6E	<b>Mertz, Gerald J (RT)</b> 10811 Tropicana Cir Sun City, AZ 85351	623-977-6820 2D	<b>Meuser, Fred W (RT)</b> 6392 Claypool Ct Columbus, OH 43213	941-533-9094 6F
<b>Mentzer, Timothy A</b> 851 Niles Cortland Rd NE Warren, OH 44484-1099 E-mail: pastortim@llc.org	330-856-5302 6E	<b>Mertzlufft, Paul R (RT)</b> 4162 Walker Pl Hamburg, NY 14075 E-mail: walker78@juno.com	716-648-4131 7D	<b>Meuser, Paul M (RT)</b> 277 Dogwood Ln Westerville, OH 43082 E-mail: pavime@worldnet.att.net	614-885-0131 6F
<b>Menz, David B</b> 2437 Niagara Rd Niagara Falls, NY 14304-2016 E-mail: menzcland@aol.com	716-731-4057 7D	<b>Merz, Earl P (RT)</b> 3489 Stonevalley Ln SW Wyoming, MI 48509	616-249-0182 6B	<b>Meuter, Debra L</b> 4730 Beckstein Dr Fort Wayne, IN 46815	219-426-5751 6C
<b>Meranda, Michael J</b> 512 McClellan St Wausau, WI 54403-4882	715-945-7858 5I	<b>Mesa, Esteban</b> 660 E 41st St Hialeah, FL 33103	305-884-2828 9E	<b>Meuter, Frederick W III</b> 729 W Washington Blvd Fort Wayne, IN 46802-3998 E-mail: pastormeuter@stjohnluth.com	219-426-5751 6C
<b>Mercado Cruz, Enrique</b> PO Box 9136 Bayamon, PR 00960-0136	787-785-2008 9F	<b>Mesaros, David G</b> 501 Walnut St Farmington, MN 55024-1388 E-mail: dave.mesaros@farmingtonlutheran.org	651-463-4100 3H	<b>Meyer, Albert L (RT)</b> 2101 S Garfield Ave Apt 413 Loveland, CO 80537-7395	505-325-9232 2E
<b>Mercado Torres, Carmelo</b> Calle Caceres 319 Urb Valencia Rio Piedras, PR 00923	787-763-4560 9F	<b>Mesheck, Kirk E</b> 106 8th St Madison, MN 56256 E-mail: kirkem57@hotmail.com	320-598-3630 3F	<b>Meyer, Arthur J</b> 3106 Carmel Dr Farmington, NM 87401-4005 E-mail: ajmeyer1@earthlink.net	505-325-9232 2E
<b>Mercer, George H</b> Church of the Ascension Episcopal Church 211 N Third St Bardonia, KY 40004	502-348-4317 6C	<b>Mesenbring, David G</b> PO Box 13034 Port Everglades, FL 33316-0034 E-mail: david@seafarershouse.org	954-467-7330 9E	<b>Meyer, Brad E</b> 2556 S 138th St Omaha, NE 68144-2400 E-mail: pastormeyer@arejoiceomaha.org	402-334-1999 4A
<b>Mercer, John F (RT)</b> 10349 Old Carolina Dr Charlotte, NC 28214 E-mail: jfmerck@aol.com	704-398-1037 9B	<b>Messenbring, Victor H (RT)</b> 24501 Old Orchard Rd Novi, MI 48375	313-476-5948 6A	<b>Meyer, Bruce W</b> PO Box 118 South Thomaston, ME 04858-0118	207-594-4637 7B
<b>Merkel, Edward L</b> 414 S Church St St Peters, MO 63376 E-mail: emerkel@mail.win.org	314-279-1331 4B	<b>Mestlow, George M</b> Martin Luther Home Soc Inc 850 J St Ste 305 Lincoln, NE 68508-2024 E-mail: gmestlow@mlhs.com	402-488-1364 4A	<b>Meyer, Charles W E</b> 3500 S Bowie Amarillo, TX 79109-4943 E-mail: cwem@aol.com	806-359-9483 4D
<b>Merclo, Kenneth L (RT)</b> PO Box 151 Plattville, WI 53818-0151 E-mail: kmerclo@aol.com	5K	<b>Mesner, David E</b> 2959 Queen Ave Slayton, MN 56172-1513 E-mail: daveemesner@hotmail.com	507-836-8291 3F	<b>Meyer, Christian H (RT)</b> 2606 E Central Park Davenport, IA 52803	319-355-1400 5D
<b>Mercle, James R</b> PO Box 583 Wyoming, MN 55092-0583 E-mail: jmercle@sharingchrstslvs.org	851-462-5212 3H	<b>Mesplay, Kenneth P (RT)</b> 391 Tower Hill Cir Golden, CO 80401	303-526-9560 2E	<b>Meyer, Christine N</b> 30 Riverwoods Rd Lincolnshire, IL 60069 E-mail: revcmeyer@aol.com	847-945-1550 5A
<b>Merkel, James L</b> PO Box 742 Somerset, KY 42502-0742 E-mail: merkrevref@hotmail.com	606-878-4003 6C	<b>Messersmith, Alvin F (RT)</b> 1512 Hummingbird Rd NE Rio Rancho, NM 87124	505-891-9517 7C	<b>Meyer, Deanna W</b> 6 Springfield St Apt 7 Belmont, MA 02178-3755	617-489-5038 7B
<b>Merkel, Jeffrey A</b> 1012 Cowles Fairbanks, AK 99701 E-mail: mrrk@alaska.net	907-452-3425 1A	<b>Messick, Marda J</b> 705 Ludlow St Takoma Park, MD 20912 E-mail: jwmnmj@earthlink.net	301-434-2109 8G	<b>Meyer, Dennis A</b> PO Box 740 St Joseph, IL 61873-0740 E-mail: dsmmeyer@net88.com	217-469-7422 5E
<b>Merkel, John D</b> 53 Chestnut St Lebanon, PA 17042 E-mail: jdmerkel@redrose.net	717-272-5563 8D	<b>Messinger, Lewis R</b> HHC 1/36th Mech Inf BN CMR 453 APO, AE 09074 E-mail: lrm1995@hotmail.com	315-785-0313 8B	<b>Meyer, Dennis H</b> PO Box 552 LaPorte, IN 46352-0552 E-mail: pastordenny@hotmail.com	219-362-3312 6C
<b>Merkel, Michael G</b> 305 Saint Ronan St New Haven, CT 06511-2399 E-mail: michael.merkel@snet.net	203-787-2348 7B	<b>Messner, Paul R</b> 25 Chase St Worcester, NY 12197 E-mail: prpaul_theolnst@hotmail.com	607-397-8290 7D	<b>Meyer, Dennis I</b> 31 North St Schenectady, NY 12305 E-mail: redeemer@capital.net	518-441-1494 7D
<b>Merkner, Charles R</b> 25225 W Ivanhoe Rd Wauconda, IL 60084 E-mail: pastorchuck2@sbcglobal.net	708-526-7161 5A	<b>Metcalfe, Merle L (RT)</b> RR 3 Box 1280 Bagley, MN 56621-9803	218-657-2929 3D	<b>Meyer, Douglas L</b> 30 Riverwoods Rd Lincolnshire, IL 60069 E-mail: revdim@aol.com	847-945-1550 5A
		<b>Merkle, Brian D</b> N1492 Clover Rd Pell Lake, WI 53157 E-mail: trinity@genevaonline.com	414-248-4308 5K	<b>Meyer, Douglas R</b> 1100 N Main St Celina, OH 45822-1098	419-588-2553 6D

Meyer, Emily L Holden Village HC 00 Stop 2 Chelan, WA 98816	1D	Meyer, Sally M 1011 E 13th Atlantic, IA 50022-2364 E-mail: dsmmeyer@net66.com	712-243-3678	5E	Michaelis, Kenneth H 831 Pine Beach Rd. Marinette, WI 54143	715-732-0155	5G
Meyer, Gilbert J (RT) 2901 N 7th St Apt N408 Wausau, WI 54403 E-mail: gmmeyer@dwave.net	715-842-1385	Meyer, Scott A 300 E Elm Ave Waseca, MN 56093-2945 E-mail: scottmeyer39@hotmail.com	507-835-1709	3I	Michaelis, Deborah M c/o Shirley Bendik 9484 Fernwood Dr Olmeted Falls, OH 44136		9B
Meyer, Gregory A 4100 Lyndale Ave S Minneapolis, MN 55409-1499 E-mail: gmeyer@bethlehem-church.org	612-312-3400	Meyer, Stanley J Northern Texas-Northern Louisiana Synod PO Box 560587 Dallas, TX 75356-0587	214-637-6865	4D	Michaelis, Larry R 601 Nevada St Toledo, OH 43605 E-mail: michaelisoh@aol.com	419-691-8097	6D
Meyer, Harley E (RT) N77 W22361 Wooded Hills Dr Sussax, WI 53069-2149	262-255-7036	Meyer, Steven A 1429 N Dakota St Aberdeen, SD 57401	605-229-0846	3C	Michaelis, William H PO Box 201 Tallmadge, OH 44278-0201 E-mail: pastor@stmark-lutheran.org	330-633-3718	6E
Meyer, Harold J (RT) 1554 NW 65th Ter Margate, FL 33063-2635	954-972-3328	Meyer, Steven E 500 W Main St Westby, WI 54667 E-mail: smeyer@clergy.net	608-634-3412	5L	Michaelson, Paul L 20 Valley Rd San Carlos, CA 94070	650-593-7483	2A
Meyer, Herbert E (RT) 2405 Green Valley Hts Colorado Springs, CO 80919-5555		Meyer, Thomas A PO Box 235 Marion, WI 54950-0235 E-mail: tameyer@juno.com	715-754-5201	5I	Michaelson, Roger PO Box 399 Rushford, MN 55971-0399	507-364-7152	3I
Meyer, James P 2177 Sioux Blvd New Brighton, MN 55112 E-mail: steepchaser@juno.com	651-330-4692	Meyer, Timothy A 1243 N 31st St Billings, MT 59101	406-245-4933	1F	Michals-Brown, Beatrice A 906 N Main St Brockton, MA 02401	508-586-7975	7B
Meyer, John D (RT) 109 Randall Dr Decorah, IA 52101	319-382-4978	Meyer, Waldemar E Jr 304 Druid Hills Rd Temple Terrace, FL 33617-4127 E-mail: wmeyer@att.net	813-988-4025	9E	Michel, David L (RT) 832 Glen Allen Dr Baltimore, MD 21229-1424 E-mail: jeannine@abs.net	410-945-0512	8F
Meyer, John E (RT) 411 Players St St Augustine, FL 32084		Meyer, Walter H (RT) 33 Evergreen Ln Glen Carbon, IL 62034-1705 E-mail: wmeyerscm@cs.com	818-288-5369	5C	Michel, Herbert H 717 W Main St Trappe, PA 19473-1014 E-mail: RevMichel@oldaugustus.org	610-489-2686	7F
Meyer, John R (RT) 32563 SW Oakville Rd Albany, OR 97321 E-mail: orlighthouse1@aol.com	541-754-4014	Meyer, William D PO Box 187 Park Rapids, MN 56470-0187	218-732-7284	3D	Michellfelder, Robert L (RT) 131 W Reynolds St Urbana, OH 43078-2030	937-484-3374	6F
Meyer, John W PO Box 97 Britt, IA 50423-0097 E-mail: jonmeyer@netcom.net	641-843-3172	Meyers, C Warren (RT) 4190 Beechwood Pl Riverside, CA 92506	714-882-2235	2C	Michelson, Frederick C (RT) 438 Robin Rd Waverly, OH 45690	330-792-5229	6E
Meyer, Kevin J 3601 S Panther Creek Dr The Woodlands, TX 77381 E-mail: pastork@ev1.net	281-367-7016	Meyers, David J 187 Palisade Ave Bogota, NJ 07603 E-mail: aphrosynos@aol.com	201-487-3576	7A	Michener, Ray W Metro Washington DC Synod 1030 15th St NW Ste 1010 Washington, DC 20005	202-409-3110	8G
Meyer, Larry L Lutheran Student Center 535 N 16th St Lincoln, NE 68508 E-mail: llmeyer@juno.com	402-435-3697	Meyers, Donald E 1300 N Williams Angola, IN 46703-9802 E-mail: calvary.pastor@verizon.net	219-665-2516	6C	Michies, S John 2051 Scenic Dr Apt 6A Lancaster, OH 43130	740-654-6212	6F
Meyer, Lawrence F (RT) 303 Embassy Cir Wilmington, NC 28412 E-mail: lawrtyn@aol.com	910-792-1198	Meyers, H James (RT) 302 Stadium Dr Somerset, PA 15501	814-445-9760	8C	Michnay, Kenneth T Slovak Evangelical Church of the Augsburg Confession PO Box 289 810 00 Bratislava, SLOVAK REPUBLIC E-mail: michkenneth@yahoo.com	421-2-6280-8952	7G
Meyer, Lester V (RT) 1815 15th Ave SE Apt 351 St Cloud, MN 56304-3311 E-mail: lvmeyer@cloudnet.com	320-529-9831	Meyers, Kathleen A 220 W Elm St Titusville, PA 16354 E-mail: pennpastor@aol.com	814-827-7814	8A	Micovsky, Rastislav 1396 Langlois Ave Windsor, ON N9X4L7 CANADA	519-252-0043	7G
Meyer, Luther A (RT) 505 Thurman Ave Michigan City, IN 46360		Meyers, Kurt T 2440 South Ave Toledo, OH 43609-1611 E-mail: pasteur@mindspring.com	419-385-7459	6D	Middendorf, Wayland W Sr 206 Main St Box 95 Sturtevant, IL 62461-0095 E-mail: middyw@tel.net	217-868-5156	5C
Meyer, Myron W 5945 Fremont St Lincoln, NE 68507-1623	402-466-2277	Meyers, Theodore D (RT) 671 S Great Bend Dr Diamond Bar, CA 91765 E-mail: ted.meyers@cuerizon.net	909-861-5744	2B	Middemacht, Steven 1218 Market St Lewisburg, PA 17837	570-523-1763	8E
Meyer, Nelson C Luth Social Services 750 E Broad St Columbus, OH 43205-1000 E-mail: nmeyer@lssco.org	614-228-5200	Meyners, Eric R HHB 1st BN (Patriot) 43rd Air Defense Artillery Unit 15692 Box J APO, AP 96275	757-887-6635	2E	Middlewarth, William H (RT) 32560 Amberger Rd Racine, OH 45771	614-392-2688	6F
Meyer, Norbert W (RT) 1425 Ptarmigan Ct Fort Collins, CO 80524		Meysing, Steven R 1276 White St Dubuque, IA 52001-5069 E-mail: gonorthsteve@juno.com	563-583-8572	5F	Midthun, Eric C PO Box 69 Gonvick, MN 56644-0069 E-mail: Kundu@gvtel.com	218-487-5540	3D
Meyer, Ralph L (RT) 6056 Meadow Ln Bakerstown, PA 15007		Michael, Don M (RT) 121 S Milford Dr Salisbury, NC 28144 E-mail: dmichael@tarheel.net	704-636-9857	9B	Midthun, Erling J 3008 E Superior St Duluth, MN 55812-2325	218-722-8634	3E
Meyer, Richard O PO Box 37 Evanston, WI 82931-0037	307-789-6359	Michael, Dwane L John Muir Medical Ctr 1601 Ygnacio Valley Rd Walnut Creek, CA 94598 E-mail: dwane.michael@jnmmdhs.com	925-947-5281	2A	Midthun, Glenn L (RT) 4103 Dublin Dr St Cloud, MN 56301-8549	320-253-5552	3F
Meyer, Ronald E (RT) 4302 St Andrews Dr Midland, TX 79707	915-697-2742	Michael, Richard F 309 St Paul Staten Island, NY 10305-2232 E-mail: rtmichael@att.net	718-447-0526	7C	Midthun, Maynard V (RT) 550 Graham Ave #504 Eau Claire, WI 54701	715-832-5492	2D
Meyer, Roy D 2600 Walkman Dr Williamsport, PA 17701 E-mail: rdmmeyer@netscape.net	570-322-2717	Michael, Richard L PO Box 1060 Union Bridge, MD 21781-1060	410-775-2181	8F	Midtyng, John E (RT) 7332 Fremont Ave N Brooklyn Park, MN 55444-2682	763-560-2284	3G
Meyer, Russell L 211 Easton Dr Lakeland, FL 33803-2935 E-mail: russelmeyer@att.net	863-682-8415				Midtyng, Ralph 8040 Glenoaks Blvd Sun Valley, CA 91352-4218 E-mail: aslc8040@aol.com	818-767-7260	2B

Mielke, David N 1723 Clark's Creek Rd Banner Elk, NC 28604 E-mail: pastormielke@msn.com	828-963-8811	9B	Miller, Bruce G PO Box 776 Monticello, MN 55362-0776	763-295-2082	3G	Miller, Duane E 808 Sherman St Jackson, MN 56143 E-mail: dumiller@yahoo.com	507-847-4699	3F
Mielke, Jerry W 1741 S State St Greenfield, IN 46140-2538	317-462-7340	6C	Miller, Carey L 1229 Main St Northampton, PA 18067 E-mail: cnsjk@aol.com	610-262-2668	7E	Miller, Earlean (RT) 2932 Barclay Sq N Columbus, OH 43209-3800	614-338-1578	6F
Mielke, Jonathan W PO Box 187 Elgin, TX 78621-0187	512-285-4844	4E	Miller, Carl E (RT) 1211 Centre St Bellefonte, PA 16823 E-mail: nomgram@aol.com	814-355-7476	8E	Miller, Eddie C Jr 101 N Calhoun St Saluda, SC 29138-1314 E-mail: ecmiller47@yahoo.com	864-445-7330	9C
Miesel, Richard L 25 Great Hill Rd Oxford, CT 06478 E-mail: rmiesel@societyofholychurch.org	203-888-4713	7B	Miller, Caryl L 3107 W Colorado Ave Apt 233 Colorado Springs, CO 80904-1143		4D	Miller, Edward G 601 Dolores St San Francisco, CA 94110	415-647-5050	2A
Mietowski, Christopher 43 Ashford Ave Dobbs Ferry, NY 10522-1815	914-693-0810	7C	Miller, Charles E (RT) 5010 W Ashland Dr McHenry, IL 60050-5105	815-578-8296	5A	Miller, Frank G 417 E Broadway Louisville, KY 40202-1705 E-mail: frfranke@aol.com	502-584-4926	6C
Mikenas, John L III 2000 E Coolspring Ave Michigan City, IN 46360-6408	219-879-9415	6C	Miller, Charles F Jr (RT) PO Box 1521 Bethlehem, PA 18016-1521		7F	Miller, Gary W 8788 Coral Springs Ct Apt 203-E Huntington Beach, CA 92646	714-374-4881	2C
Mikkelsen, Gary J 302 Olana Ave Willmar, MN 56201 E-mail: pastormikk@calvarylutheranchurch.com	320-235-2508	3F	Miller, Charles J II 2140 State Road 434 W Longwood, FL 32779-5007 E-mail: PastorChuck@ststephen.org	407-869-0491	9E	Miller, Gerald A 1120 Spa Rd Annapolis, MD 21403-1012 E-mail: luther@toad.net	410-263-4723	8F
Mikkelsen, James I (RT) 24357 54th Ave Austin, MN 55912	507-433-7991	3I	Miller, Charles S Office of the Bishop 8765 W Higgins Rd Chicago, IL 60631 E-mail: cmiller@elca.org	773-380-2603	7F	Miller, Gerald E (RT) 45 Mayberry Ln Mechanicsburg, PA 17050-2763	717-795-0137	8D
Mikkelsen, John M (RT) 1203 1st Ave N Menomonie, WI 54751 E-mail: mikkels@wwt.net	715-235-1871	5H	Miller, Charles W 1075 Adams St Fennimore, WI 53809-6719 E-mail: cmiller3@grant.tds.net	608-822-6513	5K	Miller, Gilmer C Jr (RT) 8918 Bryant Field Cir Charlotte, NC 28277 E-mail: gilmerm@aol.com	704-543-4772	9B
Miklos, Dee E 3281S Cleveland-Massillon Rd Norton, OH 44203 E-mail: deemiklos@cs.com	330-825-3217	6E	Miller, Christine E 6201 Coventry Way Clinton, MD 20735-1556 E-mail: chrisnauta@aol.com	301-868-2678	8G	Miller, Glenn D Luth Theological Seminary 7301 Germantown Ave Philadelphia, PA 19119 E-mail: revgdm@aol.com	215-248-7378	7E
Mikulasek, Kenneth L 1020 Mocho Livermore, CA 94550 E-mail: ken@holycrosslivermore.org	925-447-8840	2A	Miller, Christopher M 555 Commerce St Mineral Point, WI 53565-1129 E-mail: millerae@mhrc.net	608-987-3500	5K	Miller, Gordon R (RT) 900 Arbor Ave Apt 45 Fort Collins, CO 80526-3177	970-206-9349	2E
Milarch, Christopher G 55 Noll Dr Mill Hall, PA 17751 E-mail: cmilarch@suscom.net	570-728-7533	8E	Miller, Clifford R Jr (RT) 350 8th St Ext Apt 28 Lewistown, PA 17044	717-248-9244	8E	Miller, Gwendolyn E 8512 S Drexel Ave Chicago, IL 60619	773-783-0468	6E
Milbrath, Earl W (RT) 9501 Little Geronimo St San Antonio, TX 78254-1734	210-688-3809	4E	Miller, Clyde A (RT) Teakwood Village West 12 Beechwood Ln Largo, FL 33770-1803	727-585-7285	9E	Miller, H Thomas Jr PO Box 696 Stevensville, MD 21666-0696 E-mail: livwater@friend.ly.net	410-604-0414	8F
Milbrath, John A (RT) PO Box 189 Fairview, OR 97024-0189	503-819-4504	5K	Miller, Clyde P (RT) 4014 Campbell St Sandusky, OH 44870		6D	Miller, Ivan H (RT) 1200 Northland Terrace Ln Apt 109 Marquette, MI 54143	715-735-6974	5G
Miles, Robert J Jr 2619 Augusta Rd Greenville, SC 29805 E-mail: strmch1@bellsouth.net	803-232-8510	9C	Miller, Connie A 9100 Colesville Rd Silver Spring, MD 20910-1694 E-mail: camiller@saintlukelutheranchurch.org	301-588-4383	8G	Miller, James A 1245 N 2nd St Seward, NE 68434-1298 E-mail: jmiller02@connectseward.org	402-643-6116	4A
Miley, David H (RT) 1310 38th Ave Ct Rock Island, IL 61201	309-786-6997	5B	Miller, Connie S 481 College Pkwy Arnold, MD 21012-1818 E-mail: connie_miller@hotmail.com	410-544-3799	8F	Miller, James B (RT) 200-B N Ridge Rd Reinholds, PA 17569	717-336-3188	7E
Miley, James E (RT) 2171 Augustine Dr Ferdale, WA 98248		1B	Miller, Constance M 8501 SE 40th St Mercer Island, WA 98040-3625 E-mail: cmiller@htcmi.org	206-232-3270	1B	Miller, James P PO Box 158 Brookville, OH 45309-0158 E-mail: holydad911@aol.com	937-833-2154	6F
Milheim, Paul R (RT) 1083-B N Jefferson St Medina, OH 44256	218-723-4835	6E	Miller, Craig A 414 80th St Brooklyn, NY 11209-3903 E-mail: prosek@aol.com	718-745-0020	7C	Miller, Janet C 5252 Golf Course Dr Morrison, CO 80465-2104 E-mail: prjcm@aol.com		5A
Miltholland, Paul B 36 E John St Lindenhurst, NY 11757-3802 E-mail: paul9685@hotmail.com	631-226-1274	7C	Miller, Craig D PO Box 51 Remsen, IA 51050-0051 E-mail: cmiller@midlands.net	712-786-2866	5E	Miller, Jay T 500 Elm St Shelbyville, TN 37160 E-mail: cjtmiller@charter.net	931-684-0202	9D
Miltholland, William F (RT) 3850 7th St NE Hickory, NC 28601 E-mail: mawfmilh@msn.com	828-324-5879	9B	Miller, Curtis H PO Box 168 Cottonwood, MN 56229-0166	507-423-5100	3F	Miller, Jeffrey D 1337 Van Houten Ave Clifton, NJ 07013 E-mail: pastorjeffmiller@aol.com	973-777-2617	7A
Miltholland, William F Jr 950 Bradley St NE Concord, NC 28025 E-mail: pbcl@aol.com	704-782-8923	9B	Miller, David A Midwest Christian Counseling Ctr 4520 Madison Ave Ste 301 Kansas City, MO 64111-3541	816-561-3726	4B	Miller, Jeffrey W 612 N Water St Sparta, WI 54656-1109	608-269-5081	5L
Milks, Linda C PO Box 517 Hoquiam, WA 98550-0517 E-mail: revliesel@hotmail.com	360-532-4611	1C	Miller, David E (RT) 4250 N Marine Dr Apt 1036 Chicago, IL 60613	773-935-5872	5A	Miller, Jerry H (RT) 3148 Thistlewood St Thousand Oaks, CA 91360-2885 E-mail: msmjhm@aol.com	805-492-8666	2B
Miller, Arthur W (RT) 52 Stanford Ave Pueblo, CO 81005	719-561-8929	2E	Miller, David H PO Box 53 Moreno Valley, CA 92556-0053 E-mail: arndavmiller@aol.com	909-924-4887	2C	Miller, John D 111 Brookletts Ave Easton, MD 21601-2903 E-mail: lutherans@goeaston.net	410-822-2904	8F
Miller, Blair G 500 S Brentwood Dr Gibsonburg, OH 43431-1296	419-637-2812	6D	Miller, David L The Lutheran 8785 W Higgins Rd Chicago, IL 60631 E-mail: dmiller@elca.org	773-380-2541	4B	Miller, John R Jr 9651 75th St SW Ellendale, MN 56026-8760 E-mail: jmiller@hickorytech.net	507-465-8366	3I
Miller, Bradley W 604 W Platt St Maquoketa, IA 52060-2118 E-mail: bmiller5@mchsl.com	319-652-0654	5D						

<b>Miller, John W</b> New Life Lutheran Church PO Box 3346 Camden, NJ 08101-3346	856-963-4279 7A	<b>Miller, Michelle L</b> Commission for Women 8765 W Higgins Rd Chicago, IL 60631-4191 E-mail: mmiller@elca.org	773-380-2859 5A	<b>Miller, W Donald (RT)</b> 5 Cline St Dolgeville, NY 13329-1228 E-mail: macsam2@capital.net	7D
<b>Miller, Joseph A</b> 4500 Rimer Rd Concord, NC 28025-7381	704-782-8483 9B	<b>Miller, Ray J</b> 13650 Highway 276 Spirit Lake, IA 51360	5E	<b>Miller, W Richard</b> 1011 Garfield St San Francisco, CA 94132 E-mail: onehom@hotmail.com	415-588-7890 2A
<b>Miller, Joy L Greenawalt</b> 14127 Moulton-New Knoxville Rd Moulton, OH 45895 E-mail: bcmoutl@bright.net	419-738-6547 8D	<b>Miller, Raymond A Jr</b> 21 S 10th St Quakertown, PA 18951 E-mail: raymiller53@hotmail.com	215-538-0510 7F	<b>Miller, Walter J (RT)</b> 405 Drake Ln Taylor, TX 76754-1609	512-352-6574 4E
<b>Miller, Joyce A</b> Nebraska Health System 987529 Nebraska Medical Center Omaha, NE 68198-7529 E-mail: jomiller@nhsnet.org	402-552-3219 4A	<b>Miller, Reinhold A (RT)</b> 707 24th Ave NW Minot, ND 58701	701-839-0127 3A	<b>Miller, Wayne N</b> 27 S Edgetawn Dr Aurora, IL 60506-4301 E-mail: wmliller@stmarksaurora.org	630-897-6891 5A
<b>Miller, Judith A</b> 111 W Las Palmas Dr Fullerton, CA 92835-1529	714-879-8290 2C	<b>Miller, Richard A (RT)</b> 58 Dahill Rd Apt 5A Brooklyn, NY 11218-5417 E-mail: stjme@lutherweb.net	7C	<b>Miller, Wilbert S</b> 415 E Athens Ave Ardmore, PA 19003-3197 E-mail: pastormiller@stpaulsardmore.com	610-642-3211 7F
<b>Miller, Julius R</b> PO Box 427 Hancock, MN 56244-0427 E-mail: julius_miller@mailcity.com	320-392-5295 3F	<b>Miller, Richard G Jr (RT)</b> 262 E Branch Rd Sellersville, PA 18960-1633	215-258-9955 7F	<b>Miller, Wilbur D (RT)</b> 408 James Pl Goshen, IN 46526-1434	603-897-6891 5A
<b>Miller, Keith G</b> 1350 N 7th St Grand Junction, CO 81501-3098 E-mail: alc@gi.net	970-242-7835 2E	<b>Miller, Richard L (RT)</b> 1510 Rudolph Dr Bethlehem, PA 18018	610-866-7374 7E	<b>Miller, William A (RT)</b> 2005 Xanthus Ln Minneapolis, MN 55447-2053	763-473-2725 3G
<b>Miller, Laurie A</b> 231 Peppertine Elyria, OH 44035	8E	<b>Miller, Richard W (RT)</b> 611 N Runnymede Evansville, IN 47714	812-476-9222 6C	<b>Miller, William B</b> Florida-Bahamas Synod 4260 SE Cove Lake Cir Apt 205 Stuart, FL 34997-2647	772-463-5445 9E
<b>Miller, Lawrence A Jr (RT)</b> 2583 Pine Needle Ct East Point, GA 30344 E-mail: milltuck@ballsouth.net	404-344-3698 9D	<b>Miller, Robert C</b> VITAS Healthcare Corp 100 S Biscayne Blvd Miami, FL 33131	305-350-6331 9E	<b>Miller, William W (RT)</b> PO Box 571 Schaefferstown, PA 17088-0571	717-949-3375 8D
<b>Miller, Lee M (RT)</b> 6423 Scotland Rd East Syracuse, NY 13057-1529 E-mail: lmiller@twcny.com	315-463-4867 7D	<b>Miller, Robert E</b> PO Box 763 Dayton, OH 45401-0763 E-mail: stpaul@erinet.com	937-224-0589 6F	<b>Millerville, Deron J</b> 37 W Genesee St Skaneateles, NY 13152 E-mail: djmillerville@clarttyconnect.com	315-685-3121 7D
<b>Miller, Lee M II</b> 909 N 26th St Camden, NJ 08105 E-mail: revmillers@aol.com	856-966-0153 7A	<b>Miller, Robert K</b> 319 Granby Rd South Hadley, MA 01075-2227 E-mail: robert.miller@the-spa.com	413-533-1925 7B	<b>Millerville, Nancy A</b> 4640 Main St Snyder, NY 14226 E-mail: rpmnam0905@adelphia.net	716-839-3114 7D
<b>Miller, Leroy (RT)</b> 9641 Greenwich Ln Anaheim, CA 92804	714-774-1585 2C	<b>Miller, Robert L (RT)</b> 1231 Mount Simon Dr Livermore, CO 80536	970-493-5611 2C	<b>Millerville, Randy P</b> PO Box 235 Clarence Center, NY 14032-0235 E-mail: rpmnam0905@adelphia.net	716-741-2656 7D
<b>Miller, Lloyd L</b> PO Box 16 Redfield, SD 57469-0016 E-mail: lmiller@abe.midco.net	605-472-2640 3C	<b>Miller, Robert Lee (RT)</b> 5235 Old Post Rd Yuma, CO 80759	970-848-3054 2E	<b>Milligan, James H</b> 3711 Ridge Rd Highland, IN 46322-2055 E-mail: pastorjm12@earthlink.net	219-838-5313 6C
<b>Miller, Lyle G (RT)</b> 116 Point Fosdick Cir Gig Harbor, WA 98335	253-858-8728 1C	<b>Miller, Robert M A L</b> 205 S Gamer St State College, PA 16801 E-mail: PastorMil@aol.com	814-238-2478 8C	<b>Milliken, Edward L</b> 500 N 2nd St Silverton, OR 97381-1409	503-873-2635 1E
<b>Miller, Lynn M</b> 69 Mill St Athens, OH 45701 E-mail: clchurch@frognet.net	740-593-3144 6F	<b>Miller, Roger K</b> 112 E Wayne St Maumee, OH 43527 E-mail: revrog1@aol.com	419-893-0205 8D	<b>Mills, Gary E</b> Metropolitan New York Synod 475 Riverside Dr New York, NY 10115-0006 E-mail: gmills475@aol.com	212-665-0732 7C
<b>Miller, Marc A</b> Northwestern Ohio Synod 2149 Collingwood Blvd Toledo, OH 43620	419-243-3573 6D	<b>Miller, Ronald C Jr</b> 2221 N Oak Ln State College, PA 16803-1129 E-mail: TLCRevRon@juno.com	814-238-2024 8C	<b>Mills, Paul R Jr</b> 3423 Arcadia Dr Tuscaloosa, AL 35404	205-553-0724 9D
<b>Miller, Marcille L</b> 2627 44th St SE Kantwood, MI 49512 E-mail: ascluth@juno.com	616-455-8108 6B	<b>Miller, Ronald R</b> 1200 River Rd Teaneck, NJ 07666-2097 E-mail: revrmphd@aol.com	201-836-0994 7A	<b>Millum, Michael D</b> 837 Charles St Tomington, CT 06790-3425	860-482-3555 7B
<b>Miller, Marcus J</b> Northeastern Ohio Synod 1890 Bailey Rd Cuyahoga Falls, OH 44221-5259 E-mail: mmiller@neos-elca.org	330-929-9022 6E	<b>Miller, Russell L (RT)</b> 629 West St Beaver Dam, WI 53916	920-885-9567 5K	<b>Milne, Martin A</b> 950 W 7th St Erie, PA 16502-9998 E-mail: mamilne@adelphia.net	814-459-7543 8A
<b>Miller, Marlon P</b> 604 W Broadway Decorah, IA 52101-1802 E-mail: mmiller@firstlutherandecorah.org	563-382-2638 5F	<b>Miller, Scott D</b> PO Box 300 Brookings, SD 57006-0300 E-mail: office@firstlutheranbrookings.org	605-692-6251 3C	<b>Miner, Henrietta J</b> 501 8th Ave Rock Falls, IL 61071-1199	815-625-3575 5B
<b>Miller, Mario B</b> 412 Creek View Cir SE Saint Michael, MN 55378-8403 E-mail: crossmehh@aol.com	763-497-3452 3G	<b>Miller, Sherry A</b> 822 W Main St Mount Pleasant, PA 15668-1730 E-mail: ssrosey@cvzoom.net	724-547-5941 8B	<b>Milsten, Jeffrey A</b> 2021 Washington Way Longview, WA 98632-2804	360-423-6750 1C
<b>Miller, Marvin L (RT)</b> 5007 Kirkwood Ter Sandusky, OH 44870	6D	<b>Miller, Susan A</b> 1622 Harbour Pt Eagan, MN 55122-3232	651-365-5011 7A	<b>Miltner, LeRoy A (RT)</b> 1922 Wilshire Dr Pueblo, CO 81008-1824	719-586-9567 2E
<b>Miller, Matthew L</b> 332 Sunset Dr Wilkesboro, NC 28697 E-mail: alpastor@aol.com	336-687-1344 9B	<b>Miller, Thomas O</b> 412 North St Decorah, IA 52101 E-mail: pastortom@pastortom.com	563-382-0270 5F	<b>Mims, Billy B Jr</b> 400 N Main Ave Newton, NC 28658 E-mail: bbmims@charter.net	828-464-3331 9B
<b>Miller, Melvin F Jr</b> 50600 Shelby Rd Utica, MI 48317 E-mail: pastrbud@compu-aid.net	810-731-8112 6A	<b>Miller, Timothy C</b> PO Box 137 Wyoming, IA 52362-0137 E-mail: mzion@juno.com	319-488-3905 5D	<b>Mims, Cathy J</b> 4600 Brambleton Ave SW Roanoke, VA 24018 E-mail: cathy@stjohnlutheran.org	540-774-0712 9A
		<b>Miller, Tom O</b> PO Box 208 Bloomfield, NE 68718-0208	402-373-4371 4A	<b>Mims, O Dennis</b> 1424 Hayden Ave East Cleveland, OH 44112 E-mail: stjamesstjames@aol.com	216-541-0044 6E
		<b>Miller, Vernon J (RT)</b> 261 Treasure Lake Du Bois, PA 15801	814-371-6300 8C		

<b>Mims, Scott A</b> 4608 Brambleton Ave SW Roanoke, VA 24018 E-mail: scott@stjohnlutheran.org	540-774-0712 9A	<b>Mitcham, Jane Pope</b> 1950 Salisbury Hwy Statesville, NC 28677-9712 E-mail: jmitcham@inclutheran.org	704-872-2547 9B	<b>Mix, Robert F</b> 521 W Main St Napoleon, OH 43545	419-485-3736 6D
<b>Mims, Stephen F</b> 6015 Frieden's Church Rd Gibsonville, NC 27249 E-mail: pastor@peaceelca.com	336-697-1215 9B	<b>Mitcham, L William Jr</b> 19204 English Daisy Rd Cornelius, NC 28031 E-mail: lfsc@bellsouth.net	704-892-9986 9B	<b>Mixdorf, Daniel C</b> 500 W LeClaire Rd Eldridge, IA 52748	319-285-4501 5D
<b>Minderman, Marie A</b> PO Box 188 Homer, NE 68030-0188 E-mail: aminder612@aol.com	402-698-2321 4A	<b>Mitcham, Pamela S</b> 391 W Main St Apt 1 Franklin, NC 28743 E-mail: revpmitch@smnet.net	828-524-3443 9B	<b>Miyashi, Kyuzo</b> 183 Jefferson Pl Columbia, SC 29212-3132	803-561-0591 9C
<b>Mineo, Ralph J</b> 215 N 2nd St North, Baltimore, OH 45872 E-mail: ralphmineo@earthlink.net	419-257-3253 6D	<b>Mitchell, Barry L</b> 3175 Valley View Dr Bath, PA 18014 E-mail: revmitch@fast.net	610-837-1741 7E	<b>Miyamoto, Ruthann</b> 1406 S 30th St La Crosse, WI 54601 E-mail: revmiyamoto@centurytel.net	608-788-6435 5L
<b>Miner, George A (RT)</b> 15439 W Cypress Point Dr Surprise, AZ 85374-2067	949-472-6235 2C	<b>Mitchell, Dale L (RT)</b> 1010 W Seminole Rd Norton Shores, MI 4944T-4344 E-mail: brooksidegardens@attbi.com	231-780-3685 6B	<b>Moberg, Frederick J (RT)</b> 237 NE Floresta Dr Port St Lucie, FL 34983-1201 E-mail: moberg@gate.net	888-878-5445 9E
<b>Miner, L Robert Jr</b> PO Box 482 Winthrop, MN 55396-0492 E-mail: plc@means.net	507-647-5374 3F	<b>Mitchell, Elizabeth M</b> 3175 Valley View Dr Bath, PA 18014 E-mail: revmitch@rcn.com	610-837-1741 7E	<b>Moberg, Karin M</b> Calvary Lutheran Church 819 3rd Ave SW Perham, MN 56573 E-mail: pkarin@nncable.net	218-346-4780 3D
<b>Mingle, Charles R (RT)</b> 183 Zwolak Ct South Plainfield, NJ 07080	908-347-7777 7A	<b>Mitchell, Eugene F (RT)</b> 52 Farmstead Ln Windsor, CT 06095 E-mail: efmc@comcast.net	860-888-1854 7B	<b>Moberg, Robert V</b> 120 Faith Dr Columbus, WI 53925-1602 E-mail: rfmoberg@powerweb.net	920-623-3610 5K
<b>Minich, Norman E (RT)</b> 391 Dyke Branch Rd Dover, DE 19901 E-mail: normanminich@earthlink.net	302-736-3732 8F	<b>Mitchell, G Raymond</b> 32 Pascack Rd Woodcliff Lake, NJ 07677-8399 E-mail: cdc42@aol.com	201-391-4224 7A	<b>Moberg, Steven S</b> PO Box 365 Peevler, SD 57257-0365 E-mail: stevenmo@tnics.com	605-632-3579 3C
<b>Minnick, George M</b> 433 Sweitzer Ct Jacobus, PA 17407-1325	717-848-6238 8D	<b>Mitchell, James S (RT)</b> 127 Little Creek Dr Rochester, PA 15074-2704	716-263-5206 2E	<b>Moberg-Sarver, Alice D</b> 709 Crawford Ave Syracuse, NY 13224	315-448-0049 7D
<b>Minke, T Scott</b> 4895 S McCarran Blvd Reno, NV 89502 E-mail: minkemanor@gbis.com	775-827-4822 2A	<b>Mitchell, Jane</b> 409 E Grant Ave Fowler, CO 81039	540-951-8951 9A	<b>Mock, Martin D</b> 641 2nd Ave N Glasgow, MT 59230 E-mail: bigsky25@nemontel.net	406-228-4862 1F
<b>Minnich, John P</b> 523 Hillside Ct Hamburg, PA 19526	610-562-0131 7E	<b>Mitchell, Linda S</b> 2308 Merrimac Rd Blacksburg, VA 24060-3756 E-mail: stmlc@earthlink.net	770-963-4499 9D	<b>Mocko, George P (RT)</b> 501 Sussex Rd Baltimore, MD 21286-7609	410-296-7136 8F
<b>Minnich-Sadler, Karen K</b> PO Box 325 Biglerville, PA 17307-0325 E-mail: sadlerk@blazenet.net	717-677-6365 8D	<b>Mitchell, Robert C</b> 1001 Duluth Hwy Lawrenceville, GA 30049-5216 E-mail: rbrtmitch@cs.com	610-688-5296 7E	<b>Mocko, John W</b> 701 S Junction Ave Montrose, CO 81401 E-mail: jfm567@hotmail.com	970-249-9828 2E
<b>Minnick, Malcolm L Jr (RT)</b> 1722 N Natoma Ave Chicago, IL 60707-3916	773-637-0081 9A	<b>Mitchell, Robert R Jr</b> 325 Covered Bridge Rd Oley, PA 19547 E-mail: celc325@aol.com	610-289-2126 6E	<b>Modahl, Bruce K</b> 7300 W Division St River Forest, IL 60305-1552 E-mail: bmodahl@graciariverforest.org	708-366-6900 5A
<b>Minnick, Mark R</b> Come2go Ministries 323 W Baker St Fort Wayne, IN 46802 E-mail: rev2@come2go.org	260-426-6484 6C	<b>Mithelmaier, Jack L</b> PO Box 280 Coon Valley, WI 54623-0280	608-452-3772 5L	<b>Modr, F Robert</b> 30 Brooksdr Dr Smithtown, NY 11787-3476	631-265-2288 7C
<b>Minor, Thomas J</b> 1124-2 Columbia Cir Andrews AFB, MD 20782	301-669-9121 4F	<b>Mithelmaier, Rachel Thorson</b> 612 Division St La Crosse, WI 54601-4596 E-mail: psrachel@centurytel.net	608-782-3468 5L	<b>Moe, Dale E</b> PO Box 250 Pigeon Falls, WI 54760-0250 E-mail: dajmoe@yahoo.com	715-983-2242 5H
<b>Minshall, Alan C (RT)</b> N2199 Wren Dr Medford, WI 54451-9421 E-mail: alan.minshall@doc.state.wi.us	715-859-2869 5H	<b>Mitman, Robert E</b> 3668 Ridge Rd Perkasie, PA 18944 E-mail: rem3658@comcast.net	215-795-2965 7F	<b>Moe, Dale L</b> 7052 W Avondale Pl Tucson, AZ 85743 E-mail: pastor@lordofgrace.org	520-744-7400 2D
<b>Mintal, Richard H (RT)</b> PO Box 0113 Lithopolis, OH 43136-0113	614-837-6894 6F	<b>Mitschke, Robert F Jr</b> PO Box 86 Richfield, NC 28137-0086	704-463-7280 9B	<b>Moe, Dean L</b> 4300 16th St NW Washington, DC 20011	202-829-9400 8G
<b>Miranda, Mario C</b> Calle 5 Bloque N-1 Urb Vista Bella Bayamon, PR 00956 E-mail: mormako@prtc.net	787-787-0828 9F	<b>Mitskog, Arlington T (RT)</b> PO Box 56 Hannaford, ND 58448-0056	701-325-2437 3I	<b>Moe, Jerry E (RT)</b> 3501 Coventry Cir Valparaiso, IN 46383	219-465-4176 6C
<b>Mirtz, Melvin A (RT)</b> 3240 Wheelock Dr Racine, WI 53405	262-605-1543 5J	<b>Mittag, Lydia J</b> PO Box 69 Lyle, MN 55953-0069 E-mail: ljmittag@snet.net	614-474-3840 6F	<b>Moe, John M Jr (RT)</b> 5072 Trentwood Ct Columbus, IN 47201 E-mail: mjmoee@voyager.net	419-332-4852 6D
<b>Mirtz, Benjamin F (RT)</b> 2321 SW 92nd Oklahoma City, OK 73159 E-mail: bmirtz@gbonline.com	405-691-3154 4C	<b>Mittemaier, John G E (RT)</b> 566 Oakland Ter Circleville, OH 43113	513-523-3808 8F	<b>Moe, Richard A</b> 3077 County Road 170 Fremont, OH 43420	503-287-7553 1E
<b>Misenheimer, J Stephen</b> 544 Broadway NW Knoxville, TN 37917 E-mail: pastorsm@st-johns-lutheran.org	865-523-3330 9D	<b>Mittemaier, John T</b> 420 S Campus Ave Oxford, OH 45058 E-mail: revjmitt@brcnet.com	262-677-3176 5J	<b>Moe-Lobeda, Ronald W</b> 1604 NE 50th St Seattle, WA 98105-4223 E-mail: pastoron@earthlink.net	206-525-7074 1B
<b>Misenheimer, John T</b> 12 N 6th St Wilmington, NC 28401	910-762-4882 9B	<b>Mittemaier, Paul K</b> 2881 Division Rd Jackson, WI 53037 E-mail: stjclca@excpc.com	330-456-1614 6E	<b>Moebius, John C (RT)</b> 4340 N Center St Unit 408 Hickory, NC 28601	828-327-6968 9B
<b>Misenheimer, Paul W</b> 544 Broadway NW Knoxville, TN 37917-7427 E-mail: kimisen@yahoo.com	865-523-3330 9D				
<b>Miskowicz, John Jr (RT)</b> 8240 Sunnyside Rd Mounds View, MN 55112-4628	651-788-5682 3H				

<b>Moede, Arnold P (RT)</b> 205 Coventry Seguin, TX 78155-4004 E-mail: swtLsynod@ecunet.org	830-379-8450 4E	<b>Mohr, Anita F</b> 1640 Genesee St Utica, NY 13502 E-mail: pastormohr@aol.com	315-732-0134 7D	<b>Moldrem, Ariel R (RT)</b> 1000 7th St S Moorhead, MN 56560-3474	218-236-6752 3D
<b>Moehring, Eric J</b> 7809 Woodman Rd Richmond, VA 23228-3898 E-mail: pastor@christlutheran.org	804-266-5775 9A	<b>Mohr, Daniel W Jr</b> 5200 Mayfield Rd Lyndhurst, OH 44124 E-mail: rev.mohr@gte.net	440-442-6941 6E	<b>Moldrem, Mark J</b> 2110 Brockway Saginaw, MI 48602 E-mail: resurrections@aol.com	889-792-7135 6B
<b>Moehring, Eric K</b> 730 Collingwood Ave Columbus, OH 43213-1794 E-mail: pastorenic@elcafaithoh.org	614-237-4241 6F	<b>Mohr, Donald H</b> 39695 SD Highway 44 Armour, SD 57313-5511	605-724-2532 3C	<b>Mollenkopf-Grill, Serena K</b> PO Box 186 Ghent, NY 12075-0186 E-mail: serenagrill@hotmail.com	518-392-5981 7D
<b>Moehring, Glenn E (RT)</b> 118 Apple Ln Bandera, TX 78232	830-460-7711 4E	<b>Mohr, Garry F</b> 5633 E Wardlow Rd Long Beach, CA 90808-3686 E-mail: harpsong@earthlink.net	562-429-5967 2B	<b>Moller, Judith A</b> 15 N Church St Thurmont, MD 21788-2028	301-271-7877 8F
<b>Moehring, Theodore F (RT)</b> 1400 Smokey Wood Dr Apt 310 Pittsburgh, PA 15218-2700	412-421-8913 6B	<b>Mohr, Peter P P</b> 5022 East D St Tacoma, WA 98404 E-mail: revpetermohr@hotmail.com	253-475-8330 1C	<b>Moller-Gundersen, Mark R</b> Div for Congregational Ministries 8765 W Higgins Rd Chicago, IL 60631-4188 E-mail: mgundersen@elca.org	773-380-2585 5J
<b>Moeller, Donnita K</b> 120 W 7th St Tipton, IA 52772	319-886-2991 5D	<b>Mohr, R Kevin</b> 111 Grove Bluffton, OH 45817 E-mail: debkuevm@wcoil.com	419-358-2591 6D	<b>Moller-Gundersen, Mary Ann</b> 1229 Park Row Lake Geneva, WI 53147 E-mail: immarjuel@genevaonline.com	262-248-4211 5K
<b>Moeller, JoAnne</b> PO Box 1513 Jamestown, ND 58402-1513 E-mail: immluthj@buffalocity.net	701-252-1211 3B	<b>Mohr, Ronald W</b> 3510 72nd St Des Moines, IA 50322 E-mail: pastormohr@ststephenlutheran.org	515-276-4628 5D	<b>Mollick, Louise A</b> 1115 30th Ave N Minneapolis, MN 55411 E-mail: mollicks@juno.com	612-529-3178 3G
<b>Moeller, Paul H (RT)</b> 4338 Monroe St NE Columbia Heights, MN 55421-2823	763-781-5171 4A	<b>Mohr, Terry L</b> 20300 Hillard Blvd Rocky River, OH 44116-3505 E-mail: stjmoehr@raex.com	440-331-1773 6E	<b>Molner, Joseph III (RT)</b> 4190 Park Pl Bethlehem, PA 18020-1485	610-819-2360 7A
<b>Moeller, R Philip (RT)</b> 5060 S Elmira Englewood, CO 80111	303-741-3557 2E	<b>Mohr, Vernon A (RT)</b> 467 Summit Cir Fredericksburg, TX 78624-5032	830-997-5346 4E	<b>Molvik, Maurice S (RT)</b> PO Box 253 Karlstad, MN 56732-0253	218-436-3348 3D
<b>Moen, Allison J</b> 2000 Roosevelt Dr Plover, WI 54467 E-mail: abmoen@charter.net	715-341-6122 5I	<b>Mohr-Kelly, Patricia A</b> 1079 Riverside Dr Battle Creek, MI 49015-4735 E-mail: patmohr-kelly@attbl.com	616-983-4170 6B	<b>Molzahn, Klaus G W (RT)</b> 88 Lakeview Ter Hanover, PA 17331	717-633-7179 7E
<b>Moen, Del A</b> 1711 Southbrook Ln Wadena, MN 56482 E-mail: delmoen@chartermi.net	218-631-7029 3D	<b>Mohring, Ruth E (RT)</b> 43 Lenape Trl Denville, NJ 07834	973-627-0874 7A	<b>Monk, Nancy D</b> 610 13th St N Moorhead, MN 56560 E-mail: pastormonke@moorheadcity.com	218-233-2412 3D
<b>Moen, Marshall D (RT)</b> 14 W Chisholm St Duluth, MN 55803-1506	218-724-6334 3E	<b>Mohrmann, E Raymond Jr</b> 426 Oakland Ave Rock Hill, SC 29730 E-mail: pastorray@comporium.net	803-324-5295 9C	<b>Monsen, David E</b> Grays Harbor Community Hospital 915 Anderson Dr Aberdeen, WA 98520	360-537-5181 1C
<b>Moen, Maynard J (RT)</b> 12835 Portage Ln NE Bemidji, MN 56601-7158	218-243-2850 5E	<b>Mohr, Weston G</b> PO Box 66 Elbow Lake, MN 56531-0066	218-685-4838 3D	<b>Monson, Angela</b> 17364 702nd Ave Dassel, MN 55325	507-437-4518 3I
<b>Moen, Ronald F (RT)</b> 1000 13th Ave SW Apt 21 Quincy, WA 98848	509-787-1079 1D	<b>Molros, Norbert W W (RT)</b> 1024 Missouri Ave Duluth, MN 55811	218-724-3635 3E	<b>Monson, Daniel E (RT)</b> 2818 Eastgate Rd Fremont, NE 68025 E-mail: dan.monson@ecunet.org	402-485-5828 2C
<b>Moen, Thomas H (RT)</b> 2260 149th Ave NE Ham Lake, MN 55304	763-434-4818 3G	<b>Moland-Kovash, Seth M</b> 1234 N Arlington Heights Rd Arlington Heights, IL 60004-4741 E-mail: pastorsethmk@yahoo.com	847-255-8700 5A	<b>Monson, Forrest T (RT)</b> 17621 Cumana Ter San Diego, CA 92128	619-457-4518 3I
<b>Moench, Leo G (RT)</b> 111 W 17th St Apt 215 Stout Falls, SD 57104-4937	605-831-7029 3D	<b>Moldwin, William G (RT)</b> 3630 Lakeshore Dr Deckerville, MI 48427-9648	810-378-9681 6A	<b>Monson, Glenn L</b> 1600 Oakland Ave W Austin, MN 55912-1695	507-437-4518 3I
<b>Moencik, Kenneth D (RT)</b> 48631 Painted Leaf Rd Henning, MN 56551	218-583-2351 3D	<b>Molin, Steven H</b> 1616 W Olive St Stillwater, MN 55082-5599 E-mail: SteveMolin@hotmail.com	651-439-5704 3H	<b>Monson, John A</b> PO Box 136 Longville, MN 56655-0136	218-363-2011 3E
<b>Moening, Sarah J</b> 3260 Nation Way Cheyenne, WY 82001 E-mail: moeningsj@aol.com	307-632-8429 2E	<b>Molina, Jose F (RT)</b> Calle Caceras 319 Urb Valencia Rio Piedras, PR 00923	809-751-6168 9F	<b>Monson, Paul O</b> 4801 France Ave S Minneapolis, MN 55410-1757	612-927-4849 3G
<b>Moerbe, Kenneth E (RT)</b> 215 Oriental Rd Waco, TX 76710	254-753-2392 4D	<b>Moline, Charles R</b> Evanjelicke Lyceum Vranovska 2 851 02 Bratislava, SLOVAK REPUBLIC	7B	<b>Monson, Richard B</b> 5207 Spring Pine Ct Kingwood, TX 77345 E-mail: monson@treeofflife.lutheran.org	281-361-5486 4F
<b>Moerer, Willie E (RT)</b> 659 Lynnmore Dr Thousand Oaks, CA 91360-1914 E-mail: wmoerer@earthlink.net	805-492-4207 2B	<b>Moll, Carl E</b> 2304 300th St NW Stanwood, WA 98292-9661 E-mail: cmoll1243@aol.com	360-629-3149 1B	<b>Monson, Thea M</b> PO Box 307 Hackensack, MN 56452-0307 E-mail: pastorthea@yahoo.com	218-675-6335 3E
<b>Moerer, William G (RT)</b> PO Box 1548 Rutherfordton, NC 28139-1548	9E	<b>Moll, Eugene A</b> PO Box 155 Sunrise Beach, MO 65079-0155 E-mail: eugeneamoll@cs.com	573-374-5267 4B	<b>Monte, Lenwood L (RT)</b> 1422 Jefferson St Ames, IA 50010-4245 E-mail: lenmonte@qwest.net	562-437-4518 3I
<b>Moessner, Paul H</b> 808 Colgate Columbia, MO 65203-1816	314-449-5387 4B	<b>Moll, Marthasue D</b> RR 3 Box 1132 Milton, PA 17847 E-mail: msmoll@ptdprolog.net	570-742-7473 8E	<b>Montgomery, Arthur W</b> 206 E Minnesota Glenwood, MN 56334 E-mail: prartgic@charterinternet.net	320-634-4514 3F
<b>Moffett, John J</b> 14555 New Rochester Rd Pemberville, OH 43450 E-mail: jmoffett@bright.net	419-267-9307 6D	<b>Moll, Richard A</b> PO Box 87 Wardensville, WV 26851-0087 E-mail: pastorm@hardynet.com	304-874-3860 8H	<b>Montgomery, Chris W</b> PO Box 128 Toga, ND 58862-0128	761-664-2824 3A
<b>Mohan, John A</b> 9534 Belair Rd Baltimore, MD 21236-1598 E-mail: p.mohan@verizon.net	410-256-6441 8F	<b>Moldrem, A Robert</b> 1212 Sumner Ave SW Humboldt, IA 50548	515-332-3438 5E	<b>Montgomery, William D (RT)</b> 75 E Wood Ridge Dr River Falls, WI 54022 E-mail: wm13@presenter.com	715-425-5428 5H
<b>Mohling, Duane H (RT)</b> 240 Rainbow Dr PMB 14037 Livingston, TX 77399-2040	2E				
<b>Mohr, David W</b> 3900 Winnetka Ave N New Hope, MN 55427-1207 E-mail: dmohr@mninter.net	763-545-1647 3G				

<b>Montover, Nathan J</b> 500 W LeClaire Rd Elkridge, IA 52748-1143 E-mail: holling99@aol.com	319-285-4501 5D	<b>Moore, Robert W</b> Texas-Louisiana Gulf Coast Synod 12707 N Fwy Ste 580 Houston, TX 77060-1239 E-mail: robmoore@gulfcoastsynod.org	281-873-5665 4F	<b>Morlock, Kenneth E (RT)</b> 2809 Cherry Blossom Ln East Point, GA 30344	404-349-1673 9D
<b>Moody, Henry M Jr</b> 1201 Cherokee Rd Florence, SC 29501-4545 E-mail: stlukepmoody@aol.com	843-662-4622 9C	<b>Moore, Robert W</b> 5284 Eliot's Oak Rd Columbia, MD 21044 E-mail: interlute@aol.com	410-992-6626 8G	<b>Morem, Kurt R</b> 41156 N Eagle Trl Anthem, AZ 85086-1521	2C
<b>Moody, John H</b> 2229 N School St Honolulu, HI 96819	808-843-8188 2C	<b>Moore, Ronald S</b> 3500 Mirasol Ave Oakland, CA 94605 E-mail: pastorrsm@aol.com	510-635-5225 2A	<b>Moren, John E (RT)</b> 669 Diego Pl Davis, CA 95618	530-758-0973 2A
<b>Moog, Thomas E</b> 214 Orchard Pl Sewickley, PA 15143	412-741-8483 8B	<b>Moore, Roy C Jr (RT)</b> 1953 Lakehurst St Louis, MO 63148	314-469-3841 4B	<b>Moren, Orval K (RT)</b> 10540 Redwood St NW Coon Rapids, MN 55433	763-767-0182 3G
<b>Moon, Dwaine H (RT)</b> 45 Cantor Ln Tomington, CT 06790 E-mail: dnbmoon@msn.com	860-482-7118 7B	<b>Moore, Scott A</b> 1100 E 55th St Chicago, IL 60615	312-469-3841 6C	<b>Moretz, John H (RT)</b> 12 Naugatuck Ave 15a Milford, CT 06460 E-mail: moretzjh@aol.com	203-882-9376 7B
<b>Mooney, Robert T</b> 4861 Liverpool St Yorba Linda, CA 92886-3617 E-mail: pastorbob@messiahyl.com	714-528-0920 2C	<b>Moorhead, Gerald E (RT)</b> RR 2 Box 528 Martinsburg, PA 16662-9131	814-793-2818 8C	<b>Morgan, Blair W</b> 1719 Mount Royal Blvd Glenshaw, PA 15116-2105 E-mail: blairwm24@attbi.com	412-486-0550 8B
<b>Mooneyham, Troy L Jr</b> 4445 Royal Ave Eugene, OR 97402 E-mail: bethesda@aol.com	541-698-9085 1E	<b>Moorman, Donald R</b> 2500 Borchard Rd Newbury Park, CA 91320 E-mail: dmjrm@aol.com	805-498-4812 2B	<b>Morgan, Robin J</b> 4161 Flad Ave St Louis, MO 63110-3918 E-mail: robinjmorgan@hotmail.com	314-762-9446 4B
<b>Moore, Charles R</b> 311 E 6th St Marysville, OH 43040-1705 E-mail: bmoore@trinitymarysvilla.org	937-642-1616 6F	<b>Moorman, K Craig</b> PO Box 577 New Market, MD 21174-0577	301-865-6552 8F	<b>Morgan, Ronald K (RT)</b> 5857 Cobblestone Ln Apt G104 Naples, FL 34112-9815	6E
<b>Moore, Clarence C (RT)</b> RR 2 Box 168-C Williamsburg, PA 16693	814-832-4624 8C	<b>Moorman, Ronald H</b> 2600 S 5th St Springfield, IL 62703-3804	217-523-7931 5C	<b>Morgan, Roosevelt</b> 4112 N 84th St Milwaukee, WI 53216	414-463-0921 5J
<b>Moore, David K</b> 5289 320th St Cylinder, IA 50529-8063	712-424-3219 5E	<b>Moorman, W Cary</b> PO Box 577 New Market, MD 21174-0577	301-865-8552 8F	<b>Morgan, T David (RT)</b> 375 Robins Way Apt 1B Westminster, MD 21158-8834	410-871-0341 8F
<b>Moore, Dennis W</b> 5500 Route 873 Schnecksville, PA 18078 E-mail: dwmoores@aol.com	610-767-6884 7E	<b>Moos, William G</b> 2201 N Portland Blvd Portland, OR 97217-4977 E-mail: bmoos1@msn.com	503-289-1070 1E	<b>Morgan, Terry L</b> Southern Ohio Synod 300 S 2nd St Columbus, OH 43215 E-mail: tmorgan@southernohiosynod.org	614-464-3532 6F
<b>Moore, Donald N (RT)</b> 111 Finch Ln Port Ludlow, WA 98365-9988	360-437-2554 1C	<b>Moose, Stephen L</b> 8154 Atlee Rd Mechanicsville, VA 23111 E-mail: messiahlc@aol.com	804-746-7134 9A	<b>Morgan-Gohlke, Gary A</b> 2500 Palm Valley Blvd Round Rock, TX 78664-9402 E-mail: pastorgary@palmvalleylutheranchurch.org	512-255-3322 4E
<b>Moore, Eugene H (RT)</b> 998 Highland Ave Gettysburg, PA 17325-2909 E-mail: ehmoore@earthlink.net	717-486-7382 8D	<b>Morales, Manuel E</b> 1063 Edgebrook Dr Houston, TX 77034-1859 E-mail: mam0102@hotmail.com	713-946-7885 4F	<b>Morgenstern, Mark R</b> 407 Wicks Ln Billings, MT 59105	406-245-7004 1F
<b>Moore, Gary L</b> Riverview Retirement Ctr 1801 E Upriver Dr Spokane, WA 99207-5181 E-mail: kgmoore1@juno.com	509-483-6483 1D	<b>Morales Rosa, Rafaela H</b> 1475 Noble Ave Bridgeport, CT 06610 E-mail: maritzam@aol.com	203-384-9395 7B	<b>Morgenstern, Maryann</b> 407 Wicks Ln Billings, MT 59105	406-245-7004 1F
<b>Moore, George T (RT)</b> RR 4 Box 301F Leesville, SC 29070	9C	<b>Moran, Brian D</b> 649 Park Ave Meadville, PA 16335	814-336-2654 8A	<b>Morin, Elaine M</b> PO Box 1070 Tolland, CT 06084-1070 E-mail: emmorin44@aol.com	860-872-9401 7B
<b>Moore, Gilbert C (RT)</b> 13201 El Dorado Dr Apt 207G Seal Beach, CA 90740	2C	<b>Moran, Craig J</b> Luther Seminary 2481 Como Ave St Paul, MN 55108-1496	651-641-3456 3A	<b>Morin, Peter E</b> 17701 W 16th Ave Golden, CO 80401-2567 E-mail: peter@faithgolden.org	303-279-5379 2E
<b>Moore, Gladys G</b> 51 Gifford Ave Jersey City, NJ 07304-1903 E-mail: gmoore@njsynod.org	201-433-7793 7A	<b>Moravitz, A Benjamin</b> Marietta Pastoral Counseling Center 4350 Stockton Way Marietta, GA 30066 E-mail: moravitz@bellsouth.net	770-928-1264 9D	<b>Moritz, Robert D (RT)</b> 231 1st St E Hadley, MN 56151	507-836-8054 3F
<b>Moore, Gregory C</b> 254 Royal Tower Dr Imo, SC 29063	603-749-1871 9C	<b>Morawski, Anne L</b> University of New Mexico 1805 Los Lomas Rd Albuquerque, NM 87108	2E	<b>Moritz, Wayne D</b> 818 5th St Lancaster, PA 17603 E-mail: prwayne@netrax.net	717-394-0651 8D
<b>Moore, Heidi Schakel</b> 3900 Virginia Beach Blvd Virginia Beach, VA 23452-2449 E-mail: heidi_s_moore@msn.com	757-340-3866 9A	<b>Morck, Frederick L</b> PO Box 340 Franklin, MN 55333-0340	507-557-2430 3F	<b>Mork, Douglas J</b> 125 W Stevens St St Paul, MN 55107-2508 E-mail: strykerstreet@hotmail.com	651-227-6956 3H
<b>Moore, Jack K (RT)</b> 562 Edgefield Dr Marion, OH 43302-5808	6C	<b>Morck, Rolf G</b> 1308 Wilcox St Menomonie, WI 54751 E-mail: revrolf@welcome2clc.org	715-235-5573 5H	<b>Mork, Marcus J (RT)</b> 6900 Grand Ave S Richfield, MN 55423-2339	612-798-5885 3G
<b>Moore, Larry V</b> 870 Cove Creek Rd Greeneville, TN 37743-2856 E-mail: vnesimus@aol.com	423-639-3679 9D	<b>Morday, Hyacinth J (RT)</b> 310 Twining Rd Oreland, PA 19075	215-884-6808 7F	<b>Mork, Richard M</b> 2481 Como Ave St Paul, MN 55108	651-649-0454 3G
<b>Moore, Nancy S</b> 188 New St Belleville, NJ 07109 E-mail: blutheranchurch@aol.com	973-759-1555 7A	<b>Morehouse, Terry R</b> 799 Chenywood Ln Waconia, MN 55387 E-mail: tjmorehouse@aol.com	952-442-5058 3G	<b>Morkert, Larry J</b> 4421 N Malden Apt 3N Chicago, IL 60640 E-mail: lkorkert@attbi.com	773-506-4906 5A
<b>Moore, Richard L</b> 1250 Easton Rd Roslyn, PA 19001-4203 E-mail: pastor_moore@hotmail.com	215-684-2821 7F	<b>Moreland, David E</b> 10 N Breil Blvd Middletown, OH 45042-3804 E-mail: d-jmoreland@voyager.net	513-429-8745 8F	<b>Morlock, F Peter</b> 103 S Reynolds St Scotia, NY 12302-1723	518-393-5031 7D
<b>Moore, Robert G</b> 2353 Rice Blvd Houston, TX 77005-2696 E-mail: robertmoore@ctkck.org	713-523-2864 4F	<b>Moreland, F Elwood (RT)</b> 27644 Via Rodrigo Mission Viejo, CA 92692	949-637-6474 2C	<b>Morlock, Jeffrey A</b> PO Box 284 Thornville, OH 43076-0284 E-mail: morlock@netplus.com	614-246-6576 6F

<b>Morreim, Dennis</b> 615 12th St Cloquet, MN 55720 E-mail: denmor@aol.com	218-879-1535 3E	<b>Morton, Darrell D</b> 11611 Amara Pl Woodbridge, VA 22192	8G	<b>Mower, Dennis P</b> 761 Lassen St Richmond, CA 94805	510-233-9039 2A
<b>Morrell, David N (RT)</b> 4614 Chestnut Meadow Dr Sugar Land, TX 77479-3234 E-mail: dmorrell@houston.rr.com	281-265-3214 4F	<b>Morton, David M</b> N1915 Julius Dr Greenville, WI 54942-9724 E-mail: pasdave@excpc.com	920-757-7775 5I	<b>Mowery, Richard A</b> PO Box R Brocton, NY 14716 E-mail: therevram@aol.com	716-792-4554 7D
<b>Morrill, John C II</b> 827 Leister's Church Rd Westminster, MD 21157-5841 E-mail: johnmorrill@erols.com	410-848-6402 8F	<b>Morton, Drexel E</b> 7000 Sheldon Rd Canton, MI 48187	313-459-3333 6A	<b>Moy, James Y K (RT)</b> PO Box 388 Grapeview, WA 96546-0388 E-mail: jykmo@yahoo.com	1B
<b>Morris, Daniel E</b> 79945 Trinidad Bermuda Dunes, CA 92201	760-360-7476 2C	<b>Morton, Lori C</b> 1305 W 10th Ave Broomfield, CO 80020-1770	303-466-4823 2E	<b>Moye, Matthew O Jr</b> 2107 Highway 17 N Mount Pleasant, SC 29466 E-mail: allsaintsmp@aol.com	843-884-5470 9C
<b>Morris, Franklin K (RT)</b> 106 S Fraley St Kane, PA 16735	814-837-9178 8A	<b>Morton, Melinda Sue</b> 2655 McShane Dr Monument, CO 80132 E-mail: mmorton@tetzcel.com	719-488-5696 4D	<b>Moyer, Frank S</b> Professional Pastoral Resources Bldg 220 E State St Ste 300 Rockford, IL 61104-1011	815-965-1817 5B
<b>Morris, Henry E</b> 405 Fountain St New Haven, CT 06515	7B	<b>Morton, Wallace E Sr (RT)</b> 505 Grace Ave Kannapolis, NC 28081	9B	<b>Moyer, Henry E (RT)</b> 1119 Arnold Ave N Thief River Falls, MN 56701	218-681-3284 3D
<b>Morris, John D</b> 5475 Brand Rd Dublin, OH 43017	614-766-6377 6F	<b>Mortvedt, Michael A</b> 7979 Meade St Westminster, CO 80030-4295 E-mail: pmrandjosh@cs.com	303-428-7501 2E	<b>Moyer, Virgil A Jr (RT)</b> PO Box 823 Waynesboro, VA 22980-0823 E-mail: jmoyer4@ntelos.net	540-943-5353 9A
<b>Morris, John R (RT)</b> 10461 Pauline Dr Jackson, MI 49201-7262 E-mail: jkmorris@voyager.net	517-536-0097 6B	<b>Mortvedt, Robert E (RT)</b> 707 Schubert Dr Buffalo, MN 55313 E-mail: beckysbits@aol.com	763-684-1326 4A	<b>Moyer, William O (RT)</b> 10 Buchmiller Park Dr Lancaster, PA 17602	717-464-0264 7F
<b>Morris, Mary Beth</b> 871 Harris Ave Woonsocket, RI 02895 E-mail: marybethmoris@juno.com	401-769-8320 7B	<b>Mosbo, J Orville (RT)</b> 61485 W Ridge Ave Bend, OR 97702	541-383-1467 1E	<b>Moylan, Robert L (RT)</b> 210 S Waugh Rd Mount Vernon, WA 98274-9482 E-mail: rpm.waugh@verizon.net	360-424-7159 1B
<b>Morrison, Steven E</b> PO Box 2231 Bremerton, WA 98310-0231 E-mail: smorrison71@attbi.com	360-813-5519 1C	<b>Moser, Gregory C</b> 6525 W Irving Park Rd Chicago, IL 60634 E-mail: gregmoserusa@netscape.net	773-283-2326 5A	<b>Mozingo, Hugh L III</b> 1115 Lejeune Blvd Jacksonville, NC 28540-6392 E-mail: pastorhugh1@earthlink.net	910-347-2207 9B
<b>Morrison, Thomas J</b> St Mark's Lutheran Church 302 E Pearl St Wapakoneta, OH 45385	419-738-3122 6D	<b>Moser, William C</b> 800 Roosevelt Ave Secaucus, NJ 07094 E-mail: will1234@aol.com	201-865-4185 7A	<b>Mozolak, Harvey S</b> 55 Forsythe Rd Pittsburgh, PA 15220 E-mail: faithfamily.ststephenscott@verizon.net	412-279-5868 8B
<b>Morrissey, William D (RT)</b> 800 Branford Rd Troy, OH 45373-1142	937-332-1832 6F	<b>Mosher, David M</b> PO Box 40 Norway, IA 52318-0040 E-mail: pstrmoe@aol.com	319-227-7841 5D	<b>Mraz, Jerry (RT)</b> 1370 Washington Ave Northampton, PA 18067 E-mail: farar@enter.net	610-262-3365 7E
<b>Morrod, Roy (RT)</b> 12501 Ulmerton Rd Lot 77 Largo, FL 33774-2727	352-489-5817 9E	<b>Moskovites, Nicholas</b> 5734 Mahoning Ave NW Warren, OH 44483-1197	330-847-0200 6E	<b>Mruk, Rodney B</b> 417 20th St Havre, MT 59501-5234 E-mail: rodney_mruk@yahoo.com	406-265-2334 1F
<b>Morrow, Constance M</b> First Lutheran Church 1515 W Adams Ave Temple, TX 76504-2451	254-773-7718 4D	<b>Moskowitz, Robert A</b> 7109 E Lincoln Way Wooster, OH 44691 E-mail: Revmoskowitz@msn.com	330-264-3505 6E	<b>Mua, Naw-Karl</b> Light of Life Lutheran Church 2280 S Stillwater Ave St Paul, MN 55119	651-776-3366 3H
<b>Morrow, Megan B</b> 5511 S 27th St Lincoln, NE 68512-1699 E-mail: mmorrow@southwoodlutheran.org	402-423-5511 4A	<b>Mosley, C William</b> 2309 FM 1291 New Ulm, TX 78950-9514 E-mail: bill.mosley@ecunet.org	4F	<b>Muedeking, George H (RT)</b> 4414 Springwood Dr. Napa, CA 94558 E-mail: muedeking@sbcglobal.net	707-224-4230 2A
<b>Morse, Janet C</b> Tabitha Health Care Service 4720 Randolph St Lincoln, NE 68510-3794	402-483-7671 4A	<b>Moss, Robert G</b> 14099 W Jewell Ave Lakewood, CO 80228 E-mail: robmoss@tcnonline.org	303-988-6400 2E	<b>Muehlberger, Milton (RT)</b> 738 Woodson Cir Corpus Christi, TX 78411-2437	361-855-0679 4E
<b>Morse, Jean M</b> 201 1st Ave NW Le Mars, IA 51031 E-mail: stjohns@lemarscomm.net	712-546-8855 5E	<b>Mossman, J Frank (RT)</b> 300 17th Ave S South St Paul, MN 55075-2144	651-774-9303 3G	<b>Muehlbrad, D Lee (RT)</b> 221 Galvin Seguin, TX 77905-7117	830-372-3926 4E
<b>Morse, R Kent</b> 871 N Sycamore Wahoo, NE 68066 E-mail: kjmorse@alltel.net	402-443-3750 4A	<b>Mossman, James A</b> 527 Mai St Rockwell City, IA 50579-1421 E-mail: hoovmoss@pionet.net	712-297-8511 5E	<b>Muehlbrad, Paul L</b> 12183 FM 236 Victoria, TX 77905-2606	361-578-5447 4E
<b>Morse, Valinda I</b> PO Box 12567 Olympia, WA 98508-2567 E-mail: morsevi@plu.edu	360-951-8443 1C	<b>Motley, Sean R</b> N2652 Woodland Cir Waupeca, WI 54981 E-mail: smotley@gglbbs.com	715-258-6052 5I	<b>Muehlbrad, Timothy W</b> PO Box 279 Hutto, TX 78634-0279 E-mail: timw@ccsi.com	512-759-2064 4E
<b>Morstad, Galen E (RT)</b> 11413 SE 87th Pl Bellevue, WA 98006-1072	425-271-9924 1B	<b>Moulard, Cyril J (RT)</b> 194 White Hollow Rd Northford, CT 06472	203-484-0591 7B	<b>Muehnickel, Donald W (RT)</b> 411 Green Arbor Dr Brandon, FL 33511	813-685-6537 9E
<b>Mort, Larry F</b> 887 Beaver Grade Rd Coraopolis, PA 15108 E-mail: pastormort@standrewmooontwp.com	412-264-4551 8B	<b>Mountenay, Robert M Jr</b> 395 Valley Rd Wayne, NJ 07470-3557 E-mail: mmountenay@earthlink.net	973-694-8316 7A	<b>Mueller, Allen W</b> Jesus-Krauss McCormick Library 1100 E 55th St Chicago, IL 60615	773-256-0735 4C
<b>Mortensen-Wiebe, Joy F</b> 1072 Honey Creek Rd Oshkosh, WI 54904-9381 E-mail: revjoy@northnet.net	920-426-4142 5I	<b>Mouritsen, John C</b> 12509 Idlewild Rd Matthews, NC 28105 E-mail: pastorjohn@morningslutheranchurch.org	704-847-4502 9B	<b>Mueller, Armin G (RT)</b> PO Box 434 Fergus Falls, MN 56538-0434	218-736-3171 3D
<b>Mortenson, Brian R</b> 3620 Spencer Blvd Sioux Falls, SD 57103 E-mail: mortensb@siouxvalley.org	605-331-6949 3C	<b>Mowhan, Carolyn M</b> 1790 Scribner St Spooner, WI 54801 E-mail: mowhan@spacestar.net	715-635-3603 5H	<b>Mueller, Craig M</b> 1218 W Addison St Chicago, IL 60613-3819 E-mail: htcrevo@cn.com	773-248-1233 5A
<b>Mortenson, James A</b> 9131 S Howell Ave Oak Creek, WI 53154 E-mail: pjharley@hotmail.com	414-762-5111 5J	<b>Mowhan, William</b> 1790 Scribner St Spooner, WI 54801 E-mail: trinluth@spacestar.net	715-635-3603 5H	<b>Mueller, Fred (RT)</b> 1105 SE 9th St Wilmar, MN 56201-4682	320-235-1174 3F



<b>Mueller, Gilbert G (RT)</b> 416 Cactus Rd Yukon, OK 73099 E-mail: gmueller27@yahoo.com	405-324-7347 4C	<b>Mullen, L Alfred II</b> 4681 Grace Chapel Rd Granite Falls, NC 28830 E-mail: alandbev@juno.com	828-396-4550 9B	<b>Murdock, C Lewis</b> PO Box 2505 Washington, NC 27889-2505	252-975-1988 9B
<b>Mueller, Harold A</b> 4104 Thomas Jefferson Rd Lafayette, IN 47909-3585	765-474-8955 6C	<b>Mullen, P Shannon</b> 421 N Main St Greenville, SC 29601-2090 E-mail: psmullen@trinitylutheran.ws	864-242-5702 9C	<b>Murdock, J David (RT)</b> 709 W Orchard Ln Phoenix, AZ 85021	602-678-5165 2D
<b>Mueller, Harold C</b> 4101 37th Ave S Minneapolis, MN 55406-3499 E-mail: pastorharry@hotmail.com	612-722-9527 3G	<b>Muller, Bert R</b> 6476 Richalle St Brighton, MI 48116	6A	<b>Murdock, Ronald L (RT)</b> 13815 Sudbury Dr NW Pickerington, OH 43147	740-927-9700 6F
<b>Mueller, James R</b> PO Box 299 Every, IA 51338-0299 E-mail: jcmueller@evartek.net	712-834-2767 5E	<b>Muller, Ellen D (RT)</b> 1 Galway Ln Apt A Salem, NH 03079-1834 E-mail: mullerellen@hotmail.com	603-898-7606 7B	<b>Murk, Lyndon K (RT)</b> 7240 S Bell Tacoma, WA 98408-7107	253-472-4884 1C
<b>Mueller, Kent A</b> 701 Jersey St Denver, CO 80220	303-399-0684 2E	<b>Muller, John D (RT)</b> 9307-A Wescott Pl Rockville, MD 20850-3453	8G	<b>Murken, Todd B C</b> 1301 S Ridge Rd Green Bay, WI 54304 E-mail: prtodd@northnet.net	920-494-2431 5I
<b>Mueller, Linda A</b> 602 Yakima St Vale, OR 97918-1483 E-mail: lam2000@fmc.com	541-473-3619 1E	<b>Muller, Jom O E (RT)</b> 511 14th St Fortuna, CA 95540-2439 E-mail: jormm@humboldt1.com	707-725-8734 2A	<b>Murnan, Charles B Jr (RT)</b> 1234 Wheatmoor Dr Maryville, TN 37804 E-mail: revmark715@hotmail.com	865-379-1060 9D
<b>Mueller, Marvin P (RT)</b> 25661 Main St Sioux City, IA 51108	5E	<b>Mullins, Paul E</b> 2012 Douglass Blvd No 4 Louisville, KY 40205-1434 E-mail: pastorpaul010187@aol.com	502-452-8861 6C	<b>Murphy, Bruce A</b> Marin General Hospital Box 8010 San Rafael, CA 94912-0010	415-925-7000 2A
<b>Mueller, Michael J</b> 1015 Four Mile Rd Racine, WI 53402 E-mail: mjmuel@juno.com	262-639-2072 5J	<b>Mullins, Terence (RT)</b> 3206 W Penn St Philadelphia, PA 19129	215-438-5474 9A	<b>Murphy, George L</b> 538 Cynthia Ln Tallmadge, OH 44278 E-mail: gmurphy@raex.com	330-633-4376 6E
<b>Mueller, Phillip K (RT)</b> 2039 22½ Ave Rice Lake, WI 54868	715-234-9739 5H	<b>Mumford, John D II</b> 225 W 10th St Erie, PA 16501 E-mail: pastormumford@lutheramemorialonline.org	814-454-0106 8A	<b>Murphy, Michael E</b> 7607 Garden Gate Dr Citrus Heights, CA 95621	916-723-5223 2A
<b>Mueller, Richard E</b> 1285 New Florissant Rd N Florissant, MO 63031-8535	314-837-1224 4B	<b>Mumm, Harry J (RT)</b> 124 Caseta Ct Scotts Valley, CA 95066	831-438-6341 2A	<b>Murphy, R Kevin</b> 399 Wiget Ln Walnut Creek, CA 94598-2405 E-mail: kevinm@stmatthewlc.org	925-932-1955 2A
<b>Mueller, Richard H</b> 22 Livingston St Kingston, NY 12401 E-mail: rcapm52@aol.com	914-331-3594 7C	<b>Mundahl, Thomas W</b> 411 W Becker Ave Willmar, MN 56201	320-235-5450 3F	<b>Murray, Donald A</b> 776 Lewisville-Vienna Rd Lewisville, NC 27023	336-945-4009 9B
<b>Mueller, Robert W (RT)</b> 157 Union Ave NE Grand Rapids, MI 49503	616-454-4186 8B	<b>Mundschenk, Harold E (RT)</b> 4170 Hilltop Ln Apt 403 Eagan, MN 55123-1453 E-mail: 10447.2401@cs.com	651-686-8562 3G	<b>Murray, Eric L</b> 5575 Peachtree Pky Norcross, GA 30092-2551 E-mail: pastorenic@cdlutheran.org	770-449-1211 9D
<b>Mueller, Rudolph W</b> Indiana-Kentucky Synod 911 E 86th St Indianapolis, IN 46240	317-253-3522 6C	<b>Mundt, Brian D</b> PO Box 327 Rice Lake, WI 54868-0327 E-mail: mundt@chibardun.net	715-234-4568 5H	<b>Murray, Paula L</b> 5152 Stone Church Rd Glensville, PA 17329-8910 E-mail: smotly@netrax.net	717-235-7313 8D
<b>Mueller, Russell H</b> 118 State St Harrisburg, PA 17101 E-mail: rusmueller@aol.com	717-234-0092 8D	<b>Mundt, Randall A</b> 12200 W 38th Ave Wheat Ridge, CO 80033-3637 E-mail: ramgog@prodigy.net	303-421-2724 2E	<b>Mursch, Robert R</b> 132 Jefferson Ave Mineola, NY 11501	516-746-3824 7C
<b>Mueller, Russell W (RT)</b> 2095 Fallbrook Ct Paso Robles, CA 93446 E-mail: russnorma@charter.net	805-237-7566 2B	<b>Munker, Cynthia M</b> 4604 N Orange Ave Norridge, IL 60706-4408 E-mail: cindymunker@juno.com	708-456-8454 5A	<b>Murto, Alice G (RT)</b> 2800 Martin Manor Goshen, IN 46526	219-533-8070 6C
<b>Mueller, Sylvia D</b> PO Box 158 Wyoming, IL 61491-0158 E-mail: nighthawk3@mchsi.com	309-493-5791 5C	<b>Munneke, Keith</b> 17195 Cleveland Rd South Bend, IN 46835	219-277-0274 6C	<b>Musaus, Meredith Bedker</b> 204 2nd St NW Faribault, MN 55021-5111 E-mail: felc@deskmedia.com	507-334-4389 3I
<b>Mueller, William A (RT)</b> 1100 N Dowling San Benito, TX 78586	4F	<b>Munneke, Robert L (RT)</b> 302 4th Ave SE Aitkin, MN 56431	218-927-3615 3E	<b>Muschett, Darlene B</b> 1000 Winton Rd N Rochester, NY 14609 E-mail: reverenddoctormom@yahoo.com	585-482-2018 7D
<b>Mueller, William E (RT)</b> 9820 W Howard Ave Milwaukee, WI 53228 E-mail: zeddies@milwpc.com	414-541-2103 5J	<b>Munroe, George S Jr (RT)</b> 7033 Tamarron Ct Corpus Christi, TX 78413-4336 E-mail: gsmunroe@aol.com	361-850-8295 4E	<b>Muschinske, George W (RT)</b> 2211 17½ Ave Rice Lake, WI 54868 E-mail: gmm@chibardun.net	5H
<b>Mueller, William R</b> 1601 Green Ln West Chester, PA 19382-7651	610-436-0807 7F	<b>Munson, James W (RT)</b> 231 5th Ave Council Bluffs, IA 51503	5E	<b>Muschinske, Keith D</b> CPD/HCP 1 OODA Loop Bldg 693 Maxwell AFB, AL 36112 E-mail: keithmuschinske@hotmail.com	334-953-4129 5H
<b>Muenich, George R III</b> 125 Henry St Brooklyn, NY 11201	718-625-2276 7C	<b>Munson, Roger L (RT)</b> 8050 E Spirit Cove Dr Duluth, MN 55807	218-624-1875 3E	<b>Muschinske, Peter K</b> 207 S Cherry Ave Marshfield, WI 54449 E-mail: pkne@hotmail.com	715-387-3757 5H
<b>Mugavero, Thomas F (RT)</b> 245 E 54th St Apt GA New York, NY 10022	212-223-3049 7C	<b>Murter, Ellen L</b> Bethel Lutheran Church PO Box 126 Porter, MN 58280-0126	507-296-4658 3F	<b>Muse, Timothy H</b> 520 Livezey St Philadelphia, PA 19128 E-mail: preacher_20_00@yahoo.com	267-483-6564 7F
<b>Muhly, Linda M</b> RR 2 Box 310 West Union, WV 26456-9565 E-mail: gsb00576@mail.wvnet.edu	304-873-9873 8H	<b>Murter, James G</b> 8575 S 700 E Sandy, UT 84070	801-255-8181 2E	<b>Musselman, Scott B</b> 1529 Southwest Blvd Jefferson City, MO 65109 E-mail: jcmomusselman@juno.com	573-636-2609 4B
<b>Muhr, F Peter</b> 1035 N Cedar Crest Blvd Allentown, PA 18104	610-432-5111 7E	<b>Munz, James E</b> PO Box 840 Kimberton, PA 19442-0840 E-mail: drkojo@aol.com	610-933-1528 7F	<b>Musser, Robert L</b> 1610 Powers Run Rd Pittsburgh, PA 15238 E-mail: rrmgs@sgl.net	412-963-9494 8B
<b>Mulberger, Ronald R</b> 131 W Market St Orwigsburg, PA 17981 E-mail: mulberger@ecunet.org	570-366-6482 8F	<b>Munz, William C</b> PO Box 205 Islip Terrace, NY 11752-0205 E-mail: wemunz@bigzoo.net	516-581-1710 7C	<b>Mutayoba, James Ndyetabura</b> 81st St & 82nd Ave Hickory Hills, IL 60457-1428 E-mail: jmutayoba@juno.com	708-598-1633 5A

<b>Muters, Matthew G</b> 324 1st St W Mount Vernon, IA 52314 E-mail: pastormuters@cedar-rapids.net	319-895-8407	5D	<b>Myhnwold, Arvid (RT)</b> 1287 65th Ave Amery, WI 54001-5156 E-mail: myhnwold@amerytel.net	5H	<b>Nagy, Robert P</b> PO Box 475 Plains, MT 59859-0475 E-mail: nagy@plainsmt.net	406-826-3516	1F	
<b>Muthler, Wayne C</b> PO Box 68 Shamokin Dam, PA 17876-0068 E-mail: wmuthler@csfink.net	570-743-3052	8E	<b>Mylod, Robert T (RT)</b> 6 Blue Heron Dr Lawes, DE 19958-2311	302-644-9433	7F	<b>Nagy, Z Louis (RT)</b> 340 Long Dr Pittsburgh, PA 15241-1314	412-831-7977	8B
<b>Mutzenberger, Marvin (RT)</b> 205 E Arbor Ave Apt 112 Bismarck, ND 58504-5717		3A	<b>Mynchenberg, Janice E</b> 6207 Rime Village Apt 103 Hurtsville, AL 35806	256-971-5047	9D	<b>Nahnsen, Charles (RT)</b> 2904 San Jose Ave Alameda, CA 94501 E-mail: connienahnsen@juno.com	510-523-9995	2A
<b>Murus, Herman A (RT)</b> 901 W 1st St Grand Marais, MN 55604	218-387-2490	3G	<b>Myrah, Gordon E</b> PO Box 1199 Brookings, OR 97415-1199 E-mail: gordonm@ucl.net	541-469-3411	1E	<b>Nahouse, R Graham (RT)</b> 1620 S Main St China Grove, NC 28023	704-855-1814	9B
<b>Mwtarid, Elijah</b> 81 E Route 70 Marlton, NJ 08053-1749 E-mail: elmute@aol.com	856-983-0607	7A	<b>Mymoe, Gregory L</b> PO Box 397 Clear Lake, SD 57226-0397	605-874-2198	3C	<b>Naig, Harold (RT)</b> 2508 Chippewa Ct Davenport, IA 52804-4103	319-322-6250	5D
<b>Myers, Albert E (RT)</b> 13901 Old Cutler Rd Miami, FL 33158 E-mail: aem@ezonline.com	305-235-1525	8D	<b>Myrom, Donald B</b> 930 W Higgins Rd Schaumburg, IL 60195 E-mail: myrom@princeofpeace.net	847-885-7010	5A	<b>Nairn, Janice A</b> 1314 Daly Rd Ojai, CA 93023	805-645-4068	2B
<b>Myers, Bryan L</b> 45 Tabor Dr Branford, CT 06405 E-mail: taborct@cttel.net	203-488-2542	7B	<b>N</b>			<b>Nairn, Roland E III</b> 102 N Main St Accident, MD 21520-2085 E-mail: nairn@aol.net	301-748-9235	8H
<b>Myers, David H</b> 3825 Norrisville Rd Jarrettsville, MD 21084-1498 E-mail: dvmarmyers@aol.com	410-557-6812	8F	<b>Nabben, Dale V</b> 2425 Hillview Bismarck, ND 58501	701-223-9407	3A	<b>Nakamura, C Lynn</b> Trinity Luth Seminary 2199 E Main St Columbus, OH 43209 E-mail: LNakamura@TrinityLutheranSeminary.edu	614-235-4136	6B
<b>Myers, Donovan A (RT)</b> 5866 Highplace Dr San Diego, CA 92120		2C	<b>Nabers, G William</b> PO Box 8 Orkney Springs, VA 22845-0008 E-mail: nabersb@shentel.net	540-856-8389	9A	<b>Nakamura, Paul T (RT)</b> 15909 S Manhattan Pl Gardena, CA 90247-3618	213-538-9429	2B
<b>Myers, Edward W</b> PO Box 3001 Murfreesboro, TN 37133-3001 E-mail: edndahouse@aol.com	615-893-9705	9D	<b>Nabers, Patricia Smith</b> 22161 Berry Run Rd Orange, VA 22960	540-672-7810	9A	<b>Nale, Martin R</b> 3384 Island Rd Wantagh, NY 11793 E-mail: martin@nale.org	516-221-3286	7C
<b>Myers, Gerald L</b> 140 Church St Hooversville, PA 15936	814-768-9033	8C	<b>Nace, James R (RT)</b> 1308 Whitford Rd York, PA 17402-2121		8D	<b>Nale, Robert E (RT)</b> PO Box 1422 Sandpoint, ID 83864-1422 E-mail: rsnale@imbris.net		1D
<b>Myers, Gordon H</b> 1625 S Alston Ave Durham, NC 27707 E-mail: prgordon1@earthlink.net	919-682-7497	9B	<b>Nachtigal, Susan K</b> 73 Lancaster St Worcester, MA 01609-3105 E-mail: sknachtigal@trinityworc.org	508-753-2989	7B	<b>Nalean-Carlson, Stacey J</b> PO Box 79 Adams, ND 58210-0079 E-mail: naleanst@hotmail.com	701-944-2268	3B
<b>Myers, Howard W (RT)</b> 1140 Sunny Dr Cookeville, TN 38501-5302	931-520-0280	6F	<b>Nack, Martha J</b> Lutheran Social Services 5 Odana Ct Madison, WI 53719		5K	<b>Nanstad, Donald E</b> 28 Paris St East Boston, MA 02128	617-569-6236	7B
<b>Myers, Lawrence H</b> 220 N Columbus St Lancaster, OH 43130 E-mail: feluth@fairfieldi.com	614-653-2955	6F	<b>Nack, Rose M</b> 2189 367th St Grafton, IA 50440	641-748-2493	5F	<b>Napoli, Todd C</b> 353 N Midland Ave Joliet, IL 60435-6839 E-mail: toddnapoli@aol.com	815-725-4213	5B
<b>Myers, Martha L</b> 200 Whitworth Ave S Renton, WA 98055 E-mail: myersgm@seanet.com	425-228-1751	1B	<b>Nadeau, Leonard J</b> 2315 Walnut Creek Dr Stillwater, MN 55082 E-mail: sabyknd@cannon.net	651-430-0301	5H	<b>Nappe, Timothy N</b> 1204 L Ave Milford, IA 51351	712-338-4514	5E
<b>Myers, Paul L Jr (RT)</b> 1711 Olivewood Cir Massillon, OH 44646-2550	330-833-5636	8E	<b>Nadell, William M Jr (RT)</b> 5705 Laguna Quail Way Elk Grove, CA 95758 E-mail: asherlucky@aol.com	916-634-2940	2A	<b>Napton, Dennis R</b> 6321 Heg Park Rd Wind Lake, WI 53185 E-mail: dnapton@tds.net	262-895-2281	5J
<b>Myers, R Carl</b> 8601 Valleyfield Rd Lutherville, MD 21093-3929 E-mail: pastor@graceluthervllo.org	410-828-5115	8F	<b>Naegele, Glenda L</b> 203 East G St Ontario, CA 91764-3725	909-986-5178	2C	<b>Nardil, Nancy A</b> 3091 Bordenstown Ave Parlin, NJ 08849 E-mail: mnnardil@compuserve.com	732-721-8493	7A
<b>Myers, Russell N</b> 333 N Smith Ave St Paul, MN 55102 E-mail: russell.myers@allina.com	651-241-8892	3H	<b>Naffer, Vernon H (RT)</b> 916 SE 3rd St Ankeny, IA 50021	515-964-1353	5D	<b>Narum, Mark E</b> PO Box 476 Stanley, ND 58784-0476 E-mail: pmenarum@hotmail.com	701-755-3231	3A
<b>Myers, Steven A (RT)</b> 3528 W Indian Trail Rd Spokane, WA 99208 E-mail: samy@dc4pc.net	509-328-0217	1D	<b>Nagel, Scott B</b> 23 E Rooney Appleton, MN 56208 E-mail: nagredm@fectel.net	320-289-2216	3F	<b>Narum, Peter W</b> 312 Wisconsin Ave Madison, WI 53703-2108 E-mail: pnarum@bethel-madison.org	608-257-9577	5K
<b>Myers, Steven J</b> 5330 Logans Ferry Rd Murrysville, PA 15668 E-mail: myers1010@attbi.com	412-486-7290	8B	<b>Nagelbach, Andrew (RT)</b> 2541 Bennett Evanston, IL 60201	847-328-0481	5A	<b>Narvesen, Gordon N (RT)</b> 903 Meadowgreen Dr Mount Airy, MD 21771 E-mail: bgnarvesen@earthlink.net		8F
<b>Myers, Steven R</b> 1044 Congress Bartlett, IL 60103-5757 E-mail: stevenmyers@msn.com	630-830-3630	5A	<b>Nagele, Joanne K</b> PO Box 16 Warner, SD 57479-0016 E-mail: stjoh@abe.midco.net	605-229-0428	3C	<b>Nascembeni, Daniel J</b> PO Box 12 Petersburg, WV 26847-0012		8F
<b>Myers, Suellen F</b> PO Box 8 Mukwonago, WI 53149-0008 E-mail: revgears@pensys.com	262-363-9251	5J	<b>Nagle, Daniel K</b> 60 Pine Creek Dr Carlisle, PA 17013	717-245-3318	7D	<b>Naschke, Peter J</b> 525 Mifflin St Huntingdon, PA 16652-2032	814-643-4790	8C
<b>Myers, Victor A</b> 233 E Heatherwood Dr Barberton, OH 44203-4328	216-848-2330	6E	<b>Nagle, John R</b> PO Box 164 Cary, NC 27512-0164 E-mail: john.nagle@christthekingcary.org	919-467-8989	9B	<b>Nash, Bonnie M</b> 5420 NW 33rd Ave Ste 100 Ft Lauderdale, FL 33309	954-486-4065	9E
<b>Myhres, Donald N (RT)</b> 330 S Viking Vie Lee, IL 60530-9642	815-824-2824	5B	<b>Nagle, Susan E</b> 355 Camp St Bristol, CT 06010-5598 E-mail: snagle@concentric.net	860-582-0629	7B	<b>Nash, Peter T</b> CP 14 EST 93001 Sao Leopoldo RS, BRAZIL E-mail: ptnash@est.com.br	55 51 590-1455	5A
			<b>Nagler, David C</b> 4761 Cass St San Diego, CA 92109-2804 E-mail: dnagler@sbcglobal.net	858-483-2300	2C			

<b>Nassen, Albert P (RT)</b> 9340 Lorna Vista Dr Dallas, TX 75243	214-349-0512 4D	<b>Nedbaiek, Robert J</b> PO Box 218 Reeder, ND 58649-0218 E-mail: luther@pop.ctctel.com	701-853-2379 3A	<b>Nelson, Todd A</b> 1400 S State St New Ulm, MN 56073 E-mail: pt@newulmtnl.net	507-233-4430 3F
<b>Nassstrom, John A (RT)</b> 2039 Clemens Rd Oakland, CA 94602	510-531-0326 2A	<b>Neeb, Larry W</b> 1398 W Adams Ave St Louis, MO 63122-3704	314-965-0786 4B	<b>Nelson, Albert G</b> 7295 Kruse Rd Petersburg, MI 49270-9729 E-mail: alnelson@accessoleddo.com	313-856-1090 6A
<b>Nate, Jeffrey K</b> PO Box 70 Pinehurst, ID 83850-0070 E-mail: oursavior@imbrs.net	208-682-2050 1D	<b>Neeb, Martin J</b> 18109 28th Ave E Tacoma, WA 98445	253-847-4926 1C	<b>Nelson, Allan O P (RT)</b> 705 N Primrose Ct Northfield, MN 55057	507-645-1669 3I
<b>Nathan, Alan E</b> 301 N Market St Wooster, OH 44691 E-mail: anathan@zionlutheran-wooster.org	330-262-5606 6E	<b>Neeley, Kathleen M</b> 6835 SW 48th Ave Portland, OR 97219-1597	503-246-2325 1E	<b>Nelson, Allen C (RT)</b> 2517 37th Ave Rock Island, IL 61201	5D
<b>Natterstad, Dean M</b> 2844 S 24th St Franksville, WI 53126 E-mail: pdn@execpc.com	262-835-2206 5J	<b>Neely, Ralta J</b> 15915 Excelsior Blvd Minnetonka, MN 55345 E-mail: mneely@allsaintsmrka.org	952-934-3550 3G	<b>Nelson, Arnold G (RT)</b> 43 E Napa Dr Petaluma, CA 94954-1334	309-342-4530 9E
<b>Natterstad, Karen R</b> PO Box 0008 Muskego, WI 53150-0008 E-mail: PKNatt@ameritech.net	414-422-0400 5J	<b>Neese, Barry A</b> Campus Ministry UK Lexington Faith Lutheran Church 1000 Tates Creek Rd Lexington, KY 40502	606-266-7621 6C	<b>Nelson, Arnold H (RT)</b> 1525 NE 14th St Gainesville, FL 32601-4648	352-373-5610 9E
<b>Natterstad, Thomas G (RT)</b> 27317 Shelburne Dr Valencia, CA 91354	805-263-0373 2B	<b>Neff, Larry M</b> 55 Kohler School Rd New Oxford, PA 17350-9412	717-624-4106 8D	<b>Nelson, Benard A (RT)</b> 1718 Parkview Fremont, NE 68025	402-721-9092 4A
<b>Natwick, Eric G</b> 511 S 5th St St Peter, MN 56082 E-mail: pre@hickorytech.net	507-934-4786 3F	<b>Neff, Paul H</b> 594 Church St 1st Flr Royersford, PA 19468 E-mail: gracelutm@fast.net	610-948-3684 7F	<b>Nelson, Carl O (RT)</b> 7500 York Ave S Apt 442 Edina, MN 55435	952-897-1450 3G
<b>Natwick, Laurie A</b> 106 Osage Ave Bismarck, ND 58501 E-mail: laurie@goodshepherdbismarck.com	701-255-1001 3A	<b>Negele, John</b> 25402 Arsenal Rd Brownstown, MI 48134	313-782-9468 6A	<b>Nelson, Carla J</b> 19484 James Couzens Hwy Detroit, MI 48235-1905	313-342-4950 6A
<b>Natwick, Phillip L (RT)</b> 12806 Louisa Ave Granada Hills, CA 91344 E-mail: pdnatwick@aol.com	818-368-8088 2B	<b>Negeri, Melkamu</b> 2511 E Franklin Ave Minneapolis, MN 55406-1096 E-mail: melkamu@aol.com	612-337-0374 3G	<b>Nelson, Carlton E</b> 850 155th Ave SE Kerkhoven, MN 56252 E-mail: nelsonfarms@yahoo.com	320-284-1287 3F
<b>Natzke, David M</b> 301 W 4th St Beadstown, IL 62618-1185 E-mail: dnatzke@motion.net	217-323-1770 5C	<b>Negron, Idalle C</b> PO Box 9066587 San Juan, PR 00906-6587 E-mail: idallanegron@excite.com	787-722-5080 9F	<b>Nelson, Carol L</b> 12633 Cameron Rd Kendrick, ID 83537 E-mail: carolien@tds.net	208-289-3471 1D
<b>Nau, Arlo J (RT)</b> 5144 N 6th St Phoenix, AZ 85012	602-264-0015 2D	<b>Negstad, Allan R</b> 6700 46th Pl N Crystal, MN 55428-5129	763-537-3653 3G	<b>Nelson, Charles A (RT)</b> 8083 Peppardine Way Knoxville, TN 37923-1253	9D
<b>Nau, T Joel</b> 1070 Foothill Dr Salt Lake City, UT 84108 E-mail: pastorjoel@zslc.org	801-582-2321 2E	<b>Nehls, Timothy W</b> 1951 Egret Dr Palm Harbor, FL 34683 E-mail: B12nehs5@aol.com	727-784-5305 9E	<b>Nelson, Christopher P</b> 4100 Lyndale Ave S Minneapolis, MN 55409-1499 E-mail: cnelson@bethlehem-church.org	612-312-3400 3G
<b>Naugle, Gretchen R</b> New Life Cluster 8800 Holdrege St Lincoln, NE 68505 E-mail: grn@nebrwlesleyan.edu	402-489-2772 4A	<b>Nehmer, Kenneth (RT)</b> 136 Rodeo Dr Baltimore, MD 21220-2141	410-344-1476 8F	<b>Nelson, Clifton H (RT)</b> 2559 15th St N St Cloud, MN 56303 E-mail: cnelson432@aol.com	320-251-6823 3F
<b>Nausin, Frank G</b> 1 W Avenida de Los Arboles Thousand Oaks, CA 91360-2939 E-mail: pastorfank@hucto.org	805-492-1234 2B	<b>Nehring, Sarah J</b> 930 Edgewood Rd Wausau, WI 54403 E-mail: prsnehring@yahoo.com	715-675-7666 5I	<b>Nelson, Colleen R</b> 2055 E Columbia Ave Battle Creek, MI 49014 E-mail: cnelson@lserv.net	616-963-5356 6B
<b>Navarro, Roberto (RT)</b> 16 Cozumel Galveston, TX 77544-9344	713-684-2167 4F	<b>Nehrbass, Jeffrey P</b> 1800 Glenwood Ave N Minneapolis, MN 55405-1244	612-374-4139 3G	<b>Nelson, Craig E</b> PO Box 159 Minong, WI 54859-0159 E-mail: cenelson@centurytel.net	715-466-2366 5H
<b>Naylor, Edwin B (RT)</b> PO Box 3206 Shepherdstown, WV 25443-0206	304-876-3171 8H	<b>Nehring, Sarah J</b> 930 Edgewood Rd Wausau, WI 54403 E-mail: prsnehring@yahoo.com	715-675-7666 5I	<b>Nelson, D Gregory</b> 3901 Klein Blvd Lompoc, CA 93436	805-735-9912 2B
<b>Neal, C Arthur Jr (RT)</b> 50 Cardinal Dr Etters, PA 17319	717-938-1822 8D	<b>Nelbacher, Albert L Jr</b> 4836 Northrop Dr Minneapolis, MN 55406	612-729-4788 3G	<b>Nelson, Darrel C (RT)</b> 548 St Andrews Blvd Naples, FL 33962	5E
<b>Neal, James F</b> 323 5th St Freeport, PA 16229-1249 E-mail: jfn@stargate.net	724-295-9557 8B	<b>Nelderhiser, Edward A</b> 508 E Montgomery Ave North Wales, PA 19454	215-699-9358 7F	<b>Nelson, Daryl C</b> 1210 Allertown Rd Lansdale, PA 19446-4113	7F
<b>Neal, Jo Ann</b> PO Box 280 Mt-Wuk Village, CA 95346-0280 E-mail: tmeal@pacbell.net	209-586-3616 2A	<b>Nelderhiser, Frederick G</b> 83 Galloping Hill Rd Elizabeth, NJ 07208-1242 E-mail: fgnr@unidal.com	908-351-0294 7A	<b>Nelson, Daryl E</b> RR 2 Box 11 Byron, NE 68325-9505 E-mail: pastord@ppcom.net	402-236-8853 4A
<b>Neal, Marjorie J</b> 16 Hancock Ave Normstown, PA 19401 E-mail: pastormarge@enter.net	610-272-7706 7F	<b>Neffert, Jody L</b> 34 Penn St Lehighton, PA 18235 E-mail: revjody@optd.net	610-377-9181 7E	<b>Nelson, David A</b> Wartburg College 222 9th St NW Waverly, IA 50677	319-352-8200 5F
<b>Neal, Richard E</b> 119 S Seminary St Charles Town, WV 25414	304-725-5284 8H	<b>Nells, Michael J</b> Grand Canyon Synod 4423 N 24th St Ste 400 Phoenix, AZ 85016 E-mail: michael.nells@elca-grandcanyon.org	602-957-3223 2D	<b>Nelson, David C</b> 4707 Pratt Ave Lincolnwood, IL 60712 E-mail: crumandave@aol.com	847-673-3378 5A
<b>Nebrasky, Elizabeth J</b> 3775 18th Ave at E 8th St Brooklyn, NY 11218-6101 E-mail: revbeth@att.net	718-859-7521 7C	<b>Nelissen, Robert T (RT)</b> 1302 Paradise Falls Cresco, PA 18326-9744	570-629-2974 7C	<b>Nelson, David E</b> 657 Maple St Paynesville, MN 56362-1425 E-mail: nelsond@kldlink.net	320-243-3624 3F
<b>Nedbaiek, John D</b> PO Box 38 Round Top, TX 78954-0038	879-249-3686 4F	<b>Nelma, George (RT)</b> 1079 Sunny Hill Dr Columbus, OH 43221-2334	614-442-1879 6F	<b>Nelson, David H</b> 3822 Rock Bay Dr Louisville, KY 40245-2082 E-mail: goodshepherd@dixiehighway.net	502-243-9153 6C
		<b>Nellemoe, Jeffrey T</b> 8575 S 700 E Sandy, UT 84070	801-255-8181 2E	<b>Nelson, David I</b> 2109 College St SE Lacey, WA 98503-7057 E-mail: MDINelson@aol.com	360-491-2052 1C

Nelson, David J (RT) 31060 Oak Ridge Beach Rd Richville, MN 55576 E-mail: jlnels@prtel.com	218-495-2436 3D	Nelson, Gary B 2100 Irwin St Akiqippa, PA 15001-2943 E-mail: garynelson@hoplutheran.org	412-375-2033 8B	Nelson, Karsten J 3770 Bellaire Ave White Bear Lake, MN 55110-4999 E-mail: knelson@mninter.net	651-429-5411 3H
Nelson, David J PO Box 388 Chanhassen, MN 55317-0388 E-mail: pastorjosh@sojonline.org	952-934-5659 3G	Nelson, Gerald W (RT) Good Shepherd Lutheran Church 5701 Raymond Rd Madison, WI 53711-4281 E-mail: gwn432@aol.com	608-271-6633 5A	Nelson, Keith T 124 S 24th St Ste 220 Omaha, NE 68102-1237 E-mail: keithnt@attglobal.net	402-342-5728 4A
Nelson, David P 281 E Market St Harrisonburg, VA 22801 E-mail: therevram@aol.com	540-434-3496 9A	Nelson, Gordon S (RT) 39 Tower Hill Rd Apt 2B Osterville, MA 02655-1645 E-mail: carolynpn@aol.com	508-428-5870 7B	Nelson, Kenneth E 6400 Wurzbach Apt 1409 San Antonio, TX 78240-3888	5G
Nelson, David P (RT) 914 Hidden Creek Cir Safesbury, NC 28147 E-mail: dnelson4@carolinarr.com	704-636-5371 9B	Nelson, Hans R (RT) 5029 S 190th St Omaha, NE 68135 E-mail: hrmwfn@aol.com	402-991-9698 4A	Nelson, Kenneth J PO Box 306 Spencer, NE 68777-0306 E-mail: nelskogg@juno.com	402-589-1128 4A
Nelson, David R PO Box 57 Clarksville, IA 50619-0057 E-mail: nelsondk@netns.net	319-278-4765 5F	Nelson, Harvey L 504 N Gilman Ave Litchfield, MN 55355-1817 E-mail: jmnelson@hutchtel.net	320-693-3207 3F	Nelson, Kenneth S 39 Bonnie Brae Rd Spring City, PA 19475 E-mail: kyrko@axs2000.net	610-948-3480 7F
Nelson, Dean H PO Box 548 Eureka, SD 57437-0548 E-mail: dnelson@valleytel.net	605-284-2161 3C	Nelson, Hubert J A 500 Blake Rd S Hopkins, MN 55343-8598 E-mail: hub@sothchurch.com	952-935-3457 3G	Nelson, Kerry L 3850 Barker Cypress Rd Houston, TX 77084-3931 E-mail: pastorkerry@earthlink.net	281-578-8799 4F
Nelson, Dean W Southwest California Synod 1300 E Colorado St Glendale, CA 91205 E-mail: dnelson@socalsynod.org	818-507-9591 2B	Nelson, Irven A (RT) 801 4th Ave N Sartell, MN 56377	320-253-3728 3F	Nelson, Larry D (RT) HC 85 Box 257-1 Bonners Ferry, ID 83805-9623 E-mail: lnelson19@juno.com	208-267-2175 1D
Nelson, Dennis D 311 S Citrus St West Covina, CA 91791 E-mail: tensachi@earthlink.net	626-331-5309 2B	Nelson, J David (RT) 318 S Holcombe Ave Litchfield, MN 55355	320-693-2788 3F	Nelson, Larry K 3051 Putnam Blvd Pleasant Hill, CA 94523 E-mail: lbnelson@attbi.com	925-934-6114 2A
Nelson, Dennis N 351 Channel Ter Shawano, WI 54166-2267	715-526-8058 5I	Nelson, James A 2431 W 3rd St Duluth, MN 55806 E-mail: jnelson2834@msn.com	218-727-5531 3E	Nelson, Lawrence S (RT) 202 3rd Ave NE Dodge Center, MN 55927 E-mail: lsnelson@clear.lakes.com	507-374-6844 3I
Nelson, Dennis R 920 3rd St Hudson, WI 54016-0642 E-mail: dnelson@bethelhudson.org	715-386-8821 5H	Nelson, James A (RT) 1716 Arabian Ln Palm Harbor, FL 34685 E-mail: jasnel@aol.com	727-796-2200 9E	Nelson, Layne D 700 44th St Rapid City, SD 57702 E-mail: pastorlayne@rushmore.com	605-348-4887 3C
Nelson, Diedrik A (RT) 3701 E Peony Pl No 309 Sioux Falls, SD 57103-7678 E-mail: danelson@elo.midco.net	3C	Nelson, James D 5508 Park Ave S Minneapolis, MN 55417	612-823-8309 3G	Nelson, Lee A PO Box 14 Northwood, IA 50459-0014	5A
Nelson, Donald E (RT) 12639 N Neumaier Rd Hayward, WI 54843-5152	715-482-3009 2D	Nelson, James M 750 W Paxton Ave Miami, AZ 85539-9771 E-mail: thepreaireparson@juno.com	928-425-5119 2D	Nelson, Lee R 31-20 21st Ave Astoria, NY 11105	718-728-0093 7C
Nelson, Donald E (RT) c.p. 686 Garopaba, SC 88495, BRAZIL E-mail: nelsondonald@hotmail.com	5E	Nelson, Jamey A PO Box 353 Fruitport, MI 49415-0353 E-mail: pastorjameynelson@msn.com	231-865-3300 6B	Nelson, Leonard S (RT) 1084 Garlock Ave S Salem, OR 97302	503-561-5195 1E
Nelson, Donald O (RT) 665 N Birch Ave Reedley, CA 93654	559-638-1360 2A	Nelson, Jeffrey A 759 Linden Ave Long Beach, CA 90813 E-mail: trinitylutheran@mfire.com	562-437-4002 2B	Nelson, Leslie M 200 W Larch St Libby, MT 59923 E-mail: priess@homer.libby.org	406-289-3705 1F
Nelson, Duane C (RT) 2111 S 6th St Moorhead, MN 56560-4174 E-mail: dcnelson@cablone.net	218-233-8232 3D	Nelson, Jeffrey S Augsburg Fortress PO Box 1209 Minneapolis, MN 55440-1209	612-330-3415 3H	Nelson, Linda B 300 Pineville-Matthews Rd Matthews, NC 28105 E-mail: lbnelson@atttel.net	704-847-5967 9B
Nelson, Duane J AMRTC 3301 7th Ave N Anoka, MN 55303 E-mail: duanecnelson@state.mn.us	763-712-4237 3H	Nelson, John D F 1100 France Ave S Bloomington, MN 55431-3856 E-mail: jdnelson@tcmn.com	952-884-2364 3G	Nelson, Linda D 2450 Riverside Ave Minneapolis, MN 55454-1400	612-572-2697 3G
Nelson, Duane V (RT) 5110 Lee Ave Schofield, WI 54476 E-mail: dnelson@dwave.net	5I	Nelson, John F (RT) 2300 Timberlea Dr Woodbury, MN 55125	651-739-0909 7A	Nelson, Linda Lee 7 S 441 Dorwood Dr Naperville, IL 60540 E-mail: rkurtz6759@aol.com	5A
Nelson, E Clifford (RT) 13592 N Sunset Mesa Dr Marana, AZ 85653-4060	3G	Nelson, John P 37W130 Crane Rd St Charles, IL 60175-4727 E-mail: pastorjohn@hosannachurch.com	630-584-8434 5A	Nelson, Lisa L 135 E Kohler St Sun Prairie, WI 53590-1411 E-mail: nelsonkosky@aol.com	608-884-8412 5K
Nelson, Earl F (RT) 170 Emerson Ave E #128 West St Paul, MN 55118-2561	651-306-0354 3H	Nelson, John R (RT) 7 Longleaf Ln Belle Vista, AR 72714	501-685-3980 4B	Nelson, Lloyd A (RT) 4766 E Ute Ct Phoenix, AZ 85044-2001	480-705-8181 2D
Nelson, Everett N (RT) 503A Pine Cone Dr Perham, MN 56573-2026	3D	Nelson, Jon R 1408 Washington St Wenatchee, WA 98801-2599 E-mail: jnelson@ccrcw.net	509-663-2189 1D	Nelson, LuVeme L (RT) 3000 Douglas Dr N Apt 104 Crystal, MN 55422-2471	763-593-5875 3G
Nelson, Frank L 270 S Broadway Hicksville, NY 11801-5004 E-mail: netredheads@aol.com	516-931-0710 7C	Nelson, Jonathan C (RT) 2518 Royal Court E Seattle, WA 98112	206-324-8529 1B	Nelson, Lynne N 6855 Arlene Ave Inver Grove Heights, MN 55077-2407	651-451-9863 3H
Nelson, Fred J 1006 Gillick St Park Ridge, IL 60068-4698 E-mail: fjn1013@aol.com	847-823-3634 5A	Nelson, Joyce E PO Box 182 Montgomeryville, PA 18936-0182	215-368-0240 7F	Nelson, Mark J Eastern Washington-Idaho Synod 314 S Spruce St Ste A Spokane, WA 99204-1098 E-mail: elcaewa.id.synod@ecunet.org	509-838-9871 1D
Nelson, G Vincent (RT) 231 Green Canyon Dr Mesquite, TX 75150-4518	972-226-7029 4D	Nelson, Karen M PO Box 596 Turtle Lake, ND 58575-0596 E-mail: knelson@btinet.net	701-448-2551 3A	Nelson, Mark P St Andrew's United Church in Cairo 38 26th July St PO Box 1422 Cairo, EGYPT	20 2 34 06495 3G
		Nelson, Karl J 2401 Kohler Memorial Dr Sheboygan, WI 53081 E-mail: prkarl@firstuni.org	920-452-2401 5J	Nelson, Marilyn L 1630 Marion St St Paul, MN 55117	651-487-5947 3H

<b>Nelson, Martha Uecker</b> 39W491 Overcup Ct St Charles, IL 60175-8556 E-mail: mjs@hosannachurch.com	830-584-3154	5A	<b>Nelson, Richard C (RT)</b> 5096 Harbor Oak Dr Waterford, MI 48329 E-mail: rcnelson@hotmail.com	248-894-5244	8A	<b>Nelson, Susan B</b> 326 E Dayton Yellow-Springs Rd Fairborn, OH 45324 E-mail: suenelson@abdingchrist.org	937-878-2888	6F
<b>Nelson, Michael F</b> 45 Quinell Ave SW Cokato, MN 55321 E-mail: mfnelson@paulbunyan.net	320-286-2353	3F	<b>Nelson, Richard D</b> Perkins School of Theology South Methodist University PO Box 750133 Dallas, TX 75275-0133	214-768-2534	4D	<b>Nelson, Theodore M (RT)</b> 945 Howard St River Falls, WI 54022	715-425-7900	5H
<b>Nelson, Michael G</b> 4055 S Book Rd Naperville, IL 60564	630-804-3311	5B	<b>Nelson, Richard N (RT)</b> 13208 Pine Ridge Rd Burnsville, MN 55337-3837	651-894-7104	3H	<b>Nelson, Thomas E Jr</b> 518 Dixie Trl Raleigh, NC 27607-4151 E-mail: thomas.nelson@christthekingcary.org	919-828-7044	9B
<b>Nelson, Michael J</b> 638 Elm St Cheney, WA 99004-2235	509-235-5081	1D	<b>Nelson, Robert G (RT)</b> PO Box 214 Red Feather Lakes, CO 80545-0214	970-832-5482	2E	<b>Nelson, Timothy G</b> 865 Birch St Lino Lakes, MN 55014-1364 E-mail: tim_g_nelson@hotmail.com	651-481-0220	3H
<b>Nelson, N Fredrick</b> 1551 S 70th St Lincoln, NE 68506-1599 E-mail: nfred@alltel.net	402-488-0919	4A	<b>Nelson, Robert H</b> 18640 Highway 60 Blvd Zumbrota, MN 55992-5105	507-732-5482	3I	<b>Nelson, Vernon A (RT)</b> 13727 Angler Ct NE Bernidji, MN 56801		3D
<b>Nelson, Nancy M Fenik</b> 900 Cabrillo Hwy Half Moon Bay, CA 94019 E-mail: pastor@coastaldelutheran.org	650-726-9293	2A	<b>Nelson, Robert S (RT)</b> 7400 Edinborough Way No 5306 Edina, MN 55435	612-835-5435	3G	<b>Nelson, Victor E (RT)</b> 3275 Midway Rd Duluth, MN 55810	218-628-1308	3E
<b>Nelson, Neale E (RT)</b> 4872 S 1690 E Salt Lake City, UT 84117 E-mail: ruthneale@aol.com	801-274-6200	2E	<b>Nelson, Roger A (RT)</b> 1621 Mission Hills Rd U 506 Northbrook, IL 60062 E-mail: rogmarr@myciddco.com	815-943-8101	5A	<b>Nelson, W James</b> 622 E 37th St Savannah, GA 31401	912-233-5354	9D
<b>Nelson, Nolan R</b> 732 S Financial Pl Apt 303 Chicago, IL 60605	312-922-2972	7G	<b>Nelson, Ronald C</b> 217 Roseann Ave North Cape May, NJ 08204 E-mail: cron12@comcast.net	609-886-1601	7A	<b>Nelson, Warren A (RT)</b> 6488 N Farger Fresno, CA 93704	559-435-3428	2A
<b>Nelson, Norman A (RT)</b> 5N519 Jens Jensen Ln St Charles, IL 60175 E-mail: jnelson2@wans.net	630-377-8617	5A	<b>Nelson, Ronald D</b> 135 Crescent Dr Sheridan, WY 82801	307-672-2411	1F	<b>Nelson, William J.</b> 8605 Yellowstone Dr Byron, IL 61010	815-234-8359	5B
<b>Nelson, Norman B (RT)</b> 5570 4th St NW Tillamook, OR 97141-8400 E-mail: normels@pacifier.com	503-842-7039	1E	<b>Nelson, Ronald W (RT)</b> PO Box 602 Hettinger, ND 58139-0602 E-mail: rwnelson@compuserve.com	712-246-3287	5E	<b>Nelson-Loefke, Mary A</b> 1920 18th St Niagara Falls, NY 14305 E-mail: mamaloef@aol.com	716-262-4817	7D
<b>Nelson, Norman K</b> RR 3 Box 13 Pender, NE 68047-9306	402-385-2513	4A	<b>Nelson, Ronald W (RT)</b> 408 E Pioneer Ave Shenandoah, IA 51601 E-mail: ernmlutheran@shenoessex.heartland.net	515-792-8049	5D	<b>Nelson-Loefke, William L</b> 1920 18th St Niagara Falls, NY 14305	718-282-4817	7D
<b>Nelson, Obed E</b> 3030 Pleasant Dr Anchorage, AK 99502-4548	907-243-6913	1A	<b>Nelson, Roy A (RT)</b> 11 W Front St No 118 Newark, IL 60541-0157	612-729-9376	3G	<b>Nemitz, Douglas E</b> 725 E Ave J Lancaster, CA 93535-3800 E-mail: doug@clergy.net	661-942-3900	2B
<b>Nelson, Omar C (RT)</b> 2635 113th St Chippewa Falls, WI 54729-6575 E-mail: ocnelson@wwdb.org	715-723-7033	5H	<b>Nelson, S Bruce</b> 3901 36th Ave S Minneapolis, MN 55406-3289 E-mail: bnelson@infolink.morris.mn.us	612-729-9376	3G	<b>Nerdig, Dave A</b> 10395 University Ave Des Moines, IA 50325-8472 E-mail: dave@faithc.org	515-225-8334	5D
<b>Nelson, Paul A</b> 16515 Luther Way Eden Prairie, MN 55346-4336 E-mail: Paul@immanuel.us	952-837-8123	3G	<b>Nelson, Sande N</b> 5510 Caddis Bend No 204 Fitchburg, WI 53711	608-210-1024	5K	<b>Nerenhausen, Gerald F</b> 400 N Sawyer St Oshkosh, WI 54901-4254	920-235-4430	5I
<b>Nelson, Paul A</b> 1517 Kellog Ave Ames, IA 50010	515-233-6937	5D	<b>Nelson, Sarah Larsen</b> 2126 Gable Ln Ames, IA 50014-7029 E-mail: lordoflifefames@hotmail.com	515-233-2350	5D	<b>Nerheim, Steven J</b> 3745 Shoreline Dr Wayzata, MN 55391	952-471-8433	3G
<b>Nelson, Paul C</b> 1103 Ave F Grundy Center, IA 50638-1030 E-mail: amertuth@gcuni.net	319-824-3557	5F	<b>Nelson, Shelley J</b> PO Box 57 Belmont, WI 53510-0057 E-mail: revnelson@mhct.net	701-676-2552	5K	<b>Nervig, Edward W (RT)</b> 111 W 17th St Apt 409 Sioux Falls, SD 57104-4958	605-731-5449	3C
<b>Nelson, Paul E</b> 5328 County Road 80 Owatonna, MN 55060	507-451-2819	3I	<b>Nelson, Sidney K</b> 1051 Kempsville Rd Norfolk, VA 23502	804-461-3931	9A	<b>Nervig, Robert M (RT)</b> 2900 Thomas Ave S Apt 2315 Minneapolis, MN 55416		7C
<b>Nelson, Paul H</b> 8726 W Olive Peoria, AZ 85345	623-979-7511	2D	<b>Nelson, Sigurd J (RT)</b> 2743 S Pitkin St Aurora, CO 80013	303-693-0118	2E	<b>Nesheim, Joseph B (RT)</b> 812 Greenvale Ave W Northfield, MN 55057-1541	631-688-5727	2A
<b>Nelson, Paul H</b> 102 W Junius Ave Fergus Falls, MN 56537-2529 E-mail: bic@prtel.com	218-736-5614	3D	<b>Nelson, Stephen J</b> Division for Global Mission 8765 W Higgins Rd Chicago, IL 60631-4192 E-mail: Snelson@elca.org	773-380-2631	3F	<b>Nesheim, Kelvin B</b> PO Box 394 Aptos, CA 95001-0394 E-mail: k-berg-n@juno.com	831-688-5727	2A
<b>Nelson, Peter E (RT)</b> 5866 Tahiti Dr Bokeelia, FL 33922	941-283-3919	9E	<b>Nelson, Sterling D (RT)</b> 2135 Lakelawn Dr Dandridge, TN 37725-5860	615-397-8869	9D	<b>Nesheim, Obed J (RT)</b> 2130 Las Lomitas Dr Hacienda Heights, CA 91745 E-mail: obed.nesheim@gte.net	626-333-6822	2B
<b>Nelson, Philip A (RT)</b> PO Box 710 New London, MN 56273-0710	320-354-0124	3F	<b>Nelson, Steven G</b> Christ Luth Church PO Box 845 Ferdale, WA 98248-0845	360-384-1422	1B	<b>Neshem, Vaughn R</b> PO Box 107 Trinidad, CO 81082-0107 E-mail: vaughnmarian@aol.com	719-846-7785	2E
<b>Nelson, Randolph</b> Luther Seminary 2481 Como Ave St Paul, MN 55108-1496	651-641-3259	3F	<b>Nelson, Steven J</b> 5300 9th Ave S Great Falls, MT 59405 E-mail: padresteve@hotmail.com	406-453-8721	1F	<b>Nesmith, Mary Faith</b> 2929 S Seacrest Blvd Boynton Beach, FL 33435-7999	561-732-2929	9E
<b>Nelson, Remy</b> Vitas Healthcare Corp 5420 NW 33rd Ave Ste 100 Ft Lauderdale, FL 33309	954-486-4085	9E	<b>Nelson, Steven L</b> 107 W Mechanic St Wapakoneta, OH 45895-1997	419-738-3911	6D	<b>Ness, Ernest M (RT)</b> 191 Tatosky Ln Crystal Falls, MI 49820-8529 E-mail: kness@up.net	906-875-6898	5G
<b>Nelson, Richard A</b> 11002 S 48th St Phoenix, AZ 85044	480-893-2579	2D	<b>Nelson, Steven M</b> 1000 Carol Lynn Dr Little Chute, WI 54140 E-mail: zrevnelson@aol.com	920-788-6616	5I	<b>Ness, LeRoy T</b> 72 Spring St Kingston, NY 12401-6333 E-mail: oldness@att.global	914-338-2954	7C
<b>Nelson, Richard A</b> 2201 Kutzdown Rd Reading, PA 19605 E-mail: revrcknelson@aol.com	610-929-8727	7E				<b>Ness, Lyle J (RT)</b> 1005 N Washington St Mondovi, WI 54755	715-926-3692	5L
						<b>Ness, Orin E (RT)</b> 810 Sampson St Crookston, MN 56716	218-281-4803	3D

<b>Ness, Terje</b> PO Box 38 Webster, MN 55088-0038	952-652-2241	3I	<b>Neumann, Don L</b> 130 S Walnut St Buoyrus, OH 44820-2324 E-mail: pastordon@cross.net	419-562-5791	6D	<b>Nice, Donald G (RT)</b> 1507 Locust St Jersey Shore, PA 17740	970-399-7710	8E
<b>Nessan, Craig L</b> Wartburg Theo Seminary PO Box 5004 Dubuque, IA 52004-5004	319-589-0200	4B	<b>Neumann, Richard T</b> 239 Parker St Pittsburgh, PA 15223 E-mail: manyneumanns@earthlink.com	412-822-7652	8B	<b>Nice, Robin K</b> 2100 Riverview Dr Little Falls, MN 56345	320-632-6667	3E
<b>Nesse, Janice E</b> Northwest Washington Synod 5519 Phinney Ave N Seattle, WA 98103-5899 E-mail: jannesse@qwest.net	206-783-9292	1B	<b>Neumark, Heidi B</b> 168 W 100th St New York, NY 10025	212-222-7045	7C	<b>Nichol, Todd W</b> Luther Seminary 2481 Como Ave St Paul, MN 55108-1496	651-841-3239	3H
<b>Nesse, Milton W (RT)</b> 1306 Marie View Dr Port Angeles, WA 98363-1442	360-457-1650	1C	<b>Neustadt, Ronald C</b> 105 East D St Belleville, IL 62221-1286 E-mail: stmarkbelleville@cs.com	618-233-7914	5C	<b>Nichols, D Brent</b> 2496 SC Highway 773 Pomaria, SC 29126 E-mail: nicholsfive@juno.com	803-276-2570	9C
<b>Nessel, Christine M</b> 4200 Landis Ave Sea Isle City, NJ 08243 E-mail: csnessel@juno.com	609-263-2612	7A	<b>Neve, Herbert T Jr (RT)</b> 1205 Chevington Ct Centerville, OH 45459-2648	937-436-9981	6F	<b>Nichols, David P</b> PO Box 396 Pekin, ND 58361-0396 E-mail: dicsnic@stallanet.com	781-296-4435	3B
<b>Nessel, Scott D</b> Good Shepherd Lutheran Church 500 Mathistown Rd Little Egg Harbor, NJ 08087-4040 E-mail: csnessel@juno.com	609-296-3585	7A	<b>Neve, Lloyd R (RT)</b> 2938 College Dr Blair, NE 68008-1043		4A	<b>Nichols, James H (RT)</b> 1134 Hay-Mar Rd Chapin, SC 29036-9712	803-345-1089	9C
<b>Nesselhuf, Edmund K</b> PO Box 415 Vermillion, SD 57069-0415 E-mail: pastored@iw.net	605-624-8330	3C	<b>Neve, Ried (RT)</b> 11504 Burt St Apt 3 Omaha, NE 68154-1553 E-mail: reneve@mitc.com	402-493-4517	4A	<b>Nichols, Ronald R</b> 1650 60th Ave NE Willmar, MN 56201-9140 E-mail: pastor_ellie@tds.net	320-231-3114	3F
<b>Nestingen, James A</b> Luther Seminary 2481 Como Ave St Paul, MN 55108-1496	651-841-3456	1D	<b>Nevergall, David L</b> 19225 W Willy Rd Elmore, OH 43416-9787 E-mail: parsonaged@aol.com	419-862-3630	8D	<b>Nicholson, Miriam L</b> PO Box 34 Elliottsburg, PA 17024-0034	717-582-8557	8D
<b>Nestingen, Rolf A</b> 202 W Grand Ave Eau Claire, WI 54703-5327 E-mail: graceec@discover-net.net	715-832-9713	5H	<b>Neves, Darrell A</b> 4515 Doble Rd Okemos, MI 48864 E-mail: dnevesfaith@sbcglobal.net	517-349-0620	6B	<b>Nicholson, William H</b> 3330 Paulan Dr Bay City, MI 48706	517-684-0753	8B
<b>Nestingen-Lundeen, Beverly E (RT)</b> 16501 N El Mirage Rd Apt 742 Surprise, AZ 85374-3600		3G	<b>Nevin, LeRoy E (RT)</b> 3405 S Judy Ave Sioux Falls, SD 57103-7254	605-371-0190	3C	<b>Nickel, Arthur H (RT)</b> 8614 Green Ave S Cottage Grove, MN 55016	651-774-8954	3H
<b>Nestler, Pablo A M (RT)</b> 7160 NW 11th Pl Fort Lauderdale, FL 33313-6019 E-mail: nestlerp@cs.com	954-584-7241	9E	<b>Newcomb, Bob (RT)</b> 3933 Trevino Dr Coeur d'Alene, ID 83815 E-mail: newcomb.bob@luthbro.com	208-667-5773	1D	<b>Nickel, Elizabeth A</b> 1470 W State Road 28 Union City, IN 47390-9435 E-mail: pastorliz@yahoo.com	765-964-5712	6C
<b>Nesvig, Phillip M</b> 524 South I St Tacoma, WA 98405-4299 E-mail: firstluthpastor@harbormet.com	253-272-1538	1C	<b>Newcomer, Herbert C (RT)</b> Courtyard Senior Living Center 6323 SE Division St Apt 223 Portland, OR 97206	503-772-3696	1E	<b>Nickel, Helen A</b> 1711 S 11th St Sheboygan, WI 53081-5810	920-452-2878	5J
<b>Nething, Norman E Jr (RT)</b> 10784 Alrview Dr North Huntingdon, PA 15642		8B	<b>Newell, Eugene W (RT)</b> 4876 Brannan Dr E Springfield, OH 44502	937-398-5097	8B	<b>Nickel, Henry C (RT)</b> c/o Carolyn Tabel 245 Inverness Ln Schererville, IN 46375		6C
<b>Netzer, A Ambrose</b> 200 Tower Ave Bismarck, ND 58501-3510	701-222-2572	3A	<b>Newgard-Larson, Ann M</b> PO Box 598 Fenton, MN 56536-0598 E-mail: lark1234@msn.com	218-494-3499	3D	<b>Nickelsburg, George W Jr</b> 4691 Running Deer Woods Iowa City, IA 52240-7764	319-351-2072	5D
<b>Neu, Frederick K</b> 95 Allen Rd South Burlington, VT 05403 E-mail: fneu@adelphia.net	802-862-8866	7B	<b>Newhart, David C</b> 513 Meade Ter Shillington, PA 19607 E-mail: kukehart44@aol.com	610-777-6483	7E	<b>Nickodemus, Michelle L</b> 120 Sunset Dr Butler, PA 16001 E-mail: revmiche@juno.com	724-287-1977	8B
<b>Neubauer, Beth Spitzner</b> 4629 Aspen Hill Rd Rockville, MD 20853 E-mail: betran@erols.com	301-946-5458	8G	<b>Newman, David A</b> 610 Berwick St Easton, PA 18042 E-mail: pugnewman@hotmail.com	610-258-2612	7E	<b>Nickols, James P</b> 4504 Timber Ln Williamsburg, VA 23188-1132	804-566-1880	9A
<b>Neubauer, G Randall</b> PO Box 5504 Derwood, MD 20855-5504 E-mail: betran@erols.com	301-926-1220	8G	<b>Newman, David D (RT)</b> 1409 Plute St Barstow, CA 92311-5500	760-252-7772	2C	<b>Nicolai, John H (RT)</b> 1143 E Coulee Rd Bismarck, ND 58501	505-332-2611	1D
<b>Neubauer, Glenn G (RT)</b> 2011 Hay Ter Easton, PA 18042	610-258-6702	7E	<b>Newman, John D (RT)</b> 21 Cavendish Dr Ambler, PA 19002	215-628-0429	7F	<b>Nicolai, Steven J</b> PSC78 Box 2055 APO, AP 96326-0020	605-355-9839	1F
<b>Neubauer, Robert R III</b> 1221 E 20th St Farmington, NM 87401-4214	505-325-1179	2E	<b>Newpher, Robert J</b> Southwestern Pennsylvania Synod 9625 Perry Hwy Pittsburgh, PA 15237-5590 E-mail: robert.newpher@ecunet.org	412-367-8222	8B	<b>Niebanck, Richard J III (RT)</b> 4654 Turnpike Rd Delhi, NY 14075	607-746-3029	7D
<b>Neuberger, Gordon G (RT)</b> 214 E Capitol Ave Bismarck, ND 58501-1748	701-222-4562	3A	<b>Newswanger, Richard G</b> 5089 Main St E Maple Plain, MN 55359-9430	952-423-2212	3H	<b>Niebling, Glenn E (RT)</b> 25854 Bristlecone Ct Golden, CO 80401	303-526-0311	2E
<b>Neugebauer, Duane O</b> PO Box 148 Chamberlain, SD 57325-0148 E-mail: mandon@sd.value.net	605-734-6698	3C	<b>Ng, James Kam</b> 807 Turnbull Canyon Rd Hacienda Heights, CA 91745 E-mail: susan_james_ng@prodigy.net	626-330-1651	2B	<b>Niedenthal, Morris J</b> Luth School of Theo 1100 E 55th St Chicago, IL 60615	773-667-3500	5L
<b>Neuhaus, Mark S</b> 9735 Halberns Blvd Santee, CA 92071-1433 E-mail: pastor@carltonhills.lutheran.org	619-448-1888	2C	<b>Ngakane, Maurice M (RT)</b> Johannesburg, SOUTH AFRICA		2A	<b>Niederer, Margaret A</b> 313 Woodland Pl Leonia, NJ 07605-1704 E-mail: pniederer@aol.com	201-947-1332	7A
<b>Neuhaus, Robert H (RT)</b> 128 Burtis Ave Oyster Bay, NY 11771	631-822-0198	7C	<b>Nguyen, Minh-Hahn Thi</b> 905 E Glendale Ave Orange, CA 92665	714-282-8768	2C	<b>Niederloht, James W (RT)</b> 4113 80th St Kenosha, WI 53142	262-697-8913	5J
<b>Neuman, William M</b> PO Box 886 Blythewood, SC 29018-0886	803-735-8598	9C	<b>Ng'weshemi, Andrea M</b> Dana College 2848 College Dr Blair, NE 68008-1099	402-426-9000	4A	<b>Niedringhaus, Don J (RT)</b> PO Box 587 Brandon, SD 57005-0587 E-mail: niedring@augie.edu	605-582-3402	3C
			<b>Nibbe, Thomas A</b> 1165 Seville Dr Pacific, CA 94044 E-mail: hck5@juno.com	650-359-2710	2A	<b>Niehaus, Donald (RT)</b> 14384 Bourmencuth Dr Shelby Twp, MI 48315-2804	810-566-0428	6A

<b>Nielsen, A Everett (RT)</b> 340 Old Mill Rd Apt 107 Santa Barbara, CA 83110-3768 E-mail: ma.nielsen@verizon.net	805-964-7238 2B	<b>Nielsen, George E</b> 1208 S Minnesota St Mitchell, SD 57301-4213 E-mail: genielso@dww.edu	605-996-6828 3C	<b>Niiler, Sandra M</b> 420 Wilma St Tyler, TX 75701	903-592-1920 4D
<b>Nielsen, Carl J</b> 624 E Camino Colegio Santa Maria, CA 93454 E-mail: carlnielsennews@bethelsantamaria.org	805-922-6601 2B	<b>Nieman, Edward L</b> PO Box 98 Bricelyn, MN 56014-0098	507-653-4565 3I	<b>Nielsen, Eddie A (RT)</b> 212 Rowland Rd Greely, PA 18425 E-mail: eanilsen@tts.net	570-685-5454 7E
<b>Nielsen, Dorothy B</b> 101 W 10th St The Dalles, OR 97058-1931 E-mail: zionelc@gorge.net	541-296-9146 1E	<b>Nieman, James R</b> Warburg Theo Seminary PO Box 5004 Dubuque, IA 52004-5004	319-589-0200 5L	<b>Nielsen, Erika R</b> PO Box 2749 Baxter, MN 56425-2749 E-mail: lol@brainerd.net	218-828-9374 3E
<b>Nielsen, Erik L</b> 4513 Grand Central Ave Vienna, WV 26105 E-mail: enilsen22@hotmail.com	304-295-9241 8H	<b>Nieman, John B Jr</b> 731 Peachtree St NE Atlanta, GA 30308-1281 E-mail: jnieman@redeemer.org	404-874-8664 9D	<b>Nielsen, Eugene W (RT)</b> 161 Fallon Dr Henderson, NV 89014	702-896-0877 2D
<b>Nielsen, Howard F (RT)</b> 208 Norfolk Pl Celebration, FL 34747-5044 E-mail: howard.nielsen@celebration.fl.us	407-566-0392 9E	<b>Nieman, John H</b> 112 Crescent St West Boylston, MA 01583 E-mail: jhnatic@ma.ultranet.com	508-835-3323 7B	<b>Nielsen, John</b> PO Box 882 Riverdale, ND 58565-0882	701-654-7476 3A
<b>Nielsen, Ivan E (RT)</b> 7425 N Mona Lisa Rd Apt 69 Tucson, AZ 85741	602-292-1188 2D	<b>Niemi, B Douglas</b> 412 N Park St Ludington, MI 49431-1644	231-845-1312 6B	<b>Nielsen, Joseph N (RT)</b> 2140 Ona Rd Crossville, TN 38555-6322	931-788-3838 9D
<b>Nielsen, John W (RT)</b> 2044 Grant St Blair, NE 68008	402-426-2920 4A	<b>Niemi, Erik R</b> 20390 Willamette Dr West Linn, OR 97068-2599 E-mail: pastorerik@wlc.org	503-658-0110 1E	<b>Nielsen, K Roy (RT)</b> 331 Dixie Ave Harrisonburg, VA 22801	540-434-9400 9A
<b>Nielsen, Kristin L</b> 3617 N 48th St Milwaukee, WI 53216 E-mail: krismark@execpc.com	414-445-7447 5J	<b>Niemi, Jack R</b> Gustavus Adolphus College 800 W College Ave St Peter, MN 56082-7643 E-mail: jackniemi@aol.com	507-933-7661 3F	<b>Nielsen, Kai M</b> 455 Clark State Rd Gehenna, OH 43230 E-mail: PastorNielsen@peacegahanna.org	614-337-1000 6F
<b>Nielsen, L Henry (RT)</b> 705 E Burnsville Pky Apt 109 Burnsville, MN 55337-3630	851-882-9398 3H	<b>Niemi, Jason R</b> 311 S Citrus St West Covina, CA 91781-2191 E-mail: revjniemi@uia.net	626-331-5309 2B	<b>Nielsen, Kenneth A</b> 735 Rittenour Rd Edinburg, VA 22824	540-984-3837 9A
<b>Nielsen, LaVern S (RT)</b> 1 Illinois St Racine, WI 53405	262-832-5716 5E	<b>Niemi, Leslie E (RT)</b> E 5581 North Shore Rd Au Train, MI 49806	906-892-8113 5G	<b>Nielsen, Norman M (RT)</b> HC 71 Box 32B Franklin, WV 26807	304-358-7678 8H
<b>Nielsen, Loren L (RT)</b> 3712 Corbridge Ln Rockford, IL 61107 E-mail: lnilsen@gracewoodstock.org	815-399-3516 5B	<b>Niemi, Stanley K</b> 6107 Ridge Creek Ct Elk Grove, CA 95758	916-683-2317 2A	<b>Nielsen, Per C</b> PO Box 107 Rosemount, MN 55068-0107	651-322-5679 3H
<b>Nielsen, Lyle R (RT)</b> 298 Mirror Way Moose Lake, MN 55787	218-485-4349 3E	<b>Niemi, Theodore D</b> 5140 N Fruit Ave Fresno, CA 93711 E-mail: goodshepherdspelsca@earthlink.net	559-225-2092 2A	<b>Nielsen, Robert J (RT)</b> 115 Garden Dr C Kaispell, MT 59901 E-mail: bnilsen@digisys.net	406-752-2888 1F
<b>Nielsen, Mark R</b> 5465 S Ingleside Ave - 3E Chicago, IL 60615-5042 E-mail: m-nielsen@uchicago.edu	773-752-5146 5A	<b>Niemi, Wayne W (RT)</b> 144 Terrace Dr Youngstown, OH 44512-1629	218-782-6476 6E	<b>Nielsen, Roy C</b> 600 6th Ave Des Moines, IA 50309	515-243-7691 5D
<b>Nielsen, Niels H</b> 16 Delaware Crest Preserve Dingmans Ferry, PA 18328 E-mail: holytrinityluth@pikeonline.net	570-828-7411 7E	<b>Nieminen, Wayne L</b> W299 N5782 Highway E Hartland, WI 53029-9501 E-mail: pwaynen@aol.com	262-367-6000 5J	<b>Nielsen, Timothy R</b> 35300 W Eight Mile Rd Farmington Hills, MI 48335-5109	248-478-6520 6A
<b>Nielsen, Otto F (RT)</b> 520 W Jefferson St Lake City, IA 51449	712-464-7926 2A	<b>Niemuth, Delfar E (RT)</b> 2924 67th St Des Moines, IA 50322	507-492-8047 6F	<b>Nielsen-Goodin, Solveig I</b> 8106 NE Broadway Portland, OR 97213 E-mail: solveign@aol.com	503-281-3222 1E
<b>Nielsen, Ove R (RT)</b> 1719 E Bijou St Apt 909 Colorado Springs, CO 80909	719-632-7114 2E	<b>Nierman, Alicia A</b> 120 W Water St Sidney, OH 45365 E-mail: aanierman@hotmail.com	937-473-2170 6F	<b>Nitsson, Harold T (RT)</b> 7505 Lantern NE Albuquerque, NM 87109 E-mail: htn@swcp.com	505-884-2467 2E
<b>Nielsen, Phillip R</b> PO Box 159 Deshler, NE 68340-0159 E-mail: peace.lutheran.ne@ecunet.org	402-385-7746 4A	<b>Nierman, Stephen L</b> PO Box 95 Covington, OH 45318-0095	937-473-2170 6F	<b>Nimal, Dorothy M</b> 8433 US Highway 340 Shenandoah, VA 22849 E-mail: revdodcn@shental.net	540-652-8541 9A
<b>Nielsen, Randy S</b> Bethlehem Luth Church PO Box M Manly, IA 50456	641-454-2811 5F	<b>Nies, William L (RT)</b> 130 N Adams Dr Sarasota, FL 34236	941-388-3552 9E	<b>Ninke, Rebecca M</b> 1525 N VanBuren St Stoughton, WI 53589 E-mail: mnn@chorus.net	608-873-7494 5K
<b>Nielsen, Ronald A</b> 1775 Farrington St Roseville, MN 55113-6781	851-487-1389 3H	<b>Nietfeld, Clayton C (RT)</b> 34018 WCR39 Eaton, CO 80615-8901	717-334-8040 8D	<b>Ninke-Greaver, Danl Jo</b> PO Box 239 Kester, MN 58051-0239 E-mail: dgreaver@smig.net	507-294-3721 3I
<b>Nielsen, Terry L</b> 104 Galvin Rd N Bellevue, NE 68005-4838 E-mail: Terryrev2@aol.com	402-291-8868 4A	<b>Nieting, Lorenz O (RT)</b> 140 Windbriar Ln Gettysburg, PA 17325	507-824-2685 3I	<b>Ninnemann, Paul L</b> 10520 W Bernice Dr Palos Park, IL 60464-2211 E-mail: pininnemann@cs.com	708-448-0751 5A
<b>Nielsen, Thomas J</b> 13235 295th St Lindstrom, MN 55045-8357 E-mail: jtnilsen@frontier.net	651-257-3224 3H	<b>Nietz, Sarah E</b> 13628 County 50 Blvd Goodhue, MN 55027-6009 E-mail: dsnietz@yahoo.com	787-788-0074 9F	<b>Nipper, James W</b> PO Box 3160 CRS Johnson City, TN 37602-3160 E-mail: staff@oursaviourrn.org	423-282-2313 9D
<b>Nielsen, W Clayton (RT)</b> PO Box 326 Elk Horn, IA 51531-0326	712-764-4343 5E	<b>Nieva, Samuel D</b> 804 E Rosecrans Compton, CA 90221 E-mail: snieva@social.r.com	841-723-6450 8A	<b>Nisbet, T Michael</b> 8508 S Kenton Ave Chicago, IL 60652-3511 E-mail: tnlsbet@hotmail.com	773-955-1013 5A
<b>Nielsen, Warren C II</b> 1301 Mowry Ave Fremont, CA 94538-1701 E-mail: warrennielsen@hotmail.com	510-797-3724 2A	<b>Nieves Canino, Carmelo</b> PO Box 343 Catano, PR 00963-0343	787-788-0074 9F	<b>Niskanen, Blaine O</b> 6900 Swedish Rd Wisconsin Rapids, WI 54495 E-mail: bsnisk@wctc.net	715-435-3296 5I
<b>Nielsen, William F</b> 1004 Curtis Ave Charlton, IA 50049 E-mail: flcharlton@sirsonline.com	515-774-4875 5D	<b>Niewoehner, Richard D</b> 109 W 3rd Ave Warren, PA 16385 E-mail: Niewoehner@charter.net	814-723-6450 8A	<b>Nissen, Dana K</b> 4301 Thomas Ave N Minneapolis, MN 55412-1098	612-521-7617 3G
		<b>Niezwaag, Dennis D</b> 200 S Main St Charles City, IA 50616 E-mail: dndn@fai.net	641-228-3397 5F	<b>Nissen, Deborah E</b> 2306 State Highway 283 Sagerton, TX 79549-9703	940-997-2560 4D

<b>Nissen, Elwyn J (RT)</b> 221 Walnut St Kindred, ND 58051-4304	701-428-3637 3B	<b>Nordby, Peter E.</b> 120 Sunset Dr Butler, PA 16001-1332 E-mail: plesnordby@aol.com	724-287-1977 8B	<b>Norheim, Harold L (RT)</b> 433 W 5th St Apt 217 Wacoria, MN 55387	5E
<b>Nissen, Eugene W (RT)</b> 953 Spring St Ann Arbor, MI 48103	734-213-0359 6A	<b>Nordby, Rodney D</b> 2104 Geete Ave Sheboygan, WI 53083-4545 E-mail: rod.nordby@ecunet.org	920-452-4771 5J	<b>Norland, David S</b> 1315 N Stevens Tacoma, WA 98406-3799 E-mail: dnorland@hotmail.com	253-752-3571 1C
<b>Nitschke, Beverley A</b> c/o Lyday George School Newton, PA 18940	8A	<b>Nordeen, Bruce P</b> 601 Washington Ave Carnegie, PA 15106 E-mail: pastorbstjohn@earthlink.net	412-278-2952 8B	<b>Norlie, James L</b> Luther House 211 NW 23rd St Corvallis, OR 97330-5356 E-mail: house@peak.org	541-753-5213 1E
<b>Nitschke, Dennis R</b> 4211 S Kutanai Way Sierra Vista, AZ 85850 E-mail: rilyn@c22.com	520-603-9445 2D	<b>Nordeen, Paul J (RT)</b> 159 Maujer St Brooklyn, NY 11206	718-387-5594 7C	<b>Norlien, Fernard M (RT)</b> 13 Bank Blvd Silver Bay, MN 55614	3E
<b>Nitz, Jack T (RT)</b> 3001 E Benjamin Ave Norfolk, NE 68701-3129	402-371-1042 4A	<b>Norden, Norman F (RT)</b> 9-606 County Road L Malinta, OH 43535 E-mail: nnorden@wcnet.org	6D	<b>Norlin, Dennis A</b> 125 Homewood Dr Libertyville, IL 60048-2121	847-680-4882 5C
<b>Nitz, Ronald E</b> 515 SW Maplecrest Dr Portland, OR 97219 E-mail: Internitz@juno.com	503-244-5143 1E	<b>Nordgaard, John B (RT)</b> 2569 Tine Ridge Blvd Red Wing, MN 55066-3969	651-388-7731 3I	<b>Norman, William A</b> 7082 Crescent Ave Buena Park, CA 90620-3899 E-mail: bnmnm@earthlink.net	714-827-6021 2C
<b>Nixon, David J</b> 3377 Aloma Ave Winter Park, FL 32782-3999 E-mail: davidnixon@aol.com	407-671-4300 9E	<b>Nordhelm, Terry I</b> 320 S Bradley Mount Pleasant, MI 48858 E-mail: tnordhelm@journey.com	517-773-4204 6B	<b>Norman Rees, Karen E</b> 218 W Clara Ave Peoria, IL 61614	309-692-8166 5C
<b>Njus, Irving C (RT)</b> 3538 Bunyan Dr San Antonio, TX 78247	210-496-2821 4E	<b>Nordin, Daniel C</b> 9475 Jefferson Hwy Maple Grove, MN 55369-9804	763-881-8600 3G	<b>Norquist, Douglas P</b> PO Box 97 Buxton, ND 58218-0097	701-847-2209 3B
<b>Njus, Joel M (RT)</b> 2504 10th St SW Willmar, MN 56201	320-231-2519 3F	<b>Nordin, Ronald J (RT)</b> N8851 W Severson Rd Holmen, WI 54636	608-526-3573 5L	<b>Norquist, John C</b> 1702 Upton Ave Toledo, OH 43607 E-mail: ajnorquist@yahoo.com	419-538-3781 6D
<b>Noble, James A</b> 5281 Concordia Dr Grand Blanc, MI 48439 E-mail: jbnoble2@juno.com	810-743-5155 6A	<b>Nordlander, J Robert (RT)</b> 1929 Grand Cypress Ln Sun City Center, FL 33573	813-634-1471 9E	<b>Norris, Arlyn C</b> PO Box 393 Troy, IA 51575-0393	712-487-9880 5E
<b>Noble, Laura J</b> 7730 State Highway 28 Richfield Springs, NY 13439-4814	315-858-1819 7D	<b>Nordmark, Hans C (RT)</b> 2179 SW Locust Way Madras, OR 97741	541-475-6357 1E	<b>Norris, Barbara Gotaas</b> 324 Eginburgh Rd Lawrence, KS 66049	785-840-9948 4B
<b>Nodo, Mark W</b> 730 Collingwood Ave Columbus, OH 43213-1794	614-237-4241 8F	<b>Nordmark, William R</b> 3650 Williams Dr Burnsville, MN 55337-1787 E-mail: pastornw@mcnhsi.com	651-890-4534 3H	<b>Norris, Harold C (RT)</b> 2610 Hayes St Hollywood, FL 33020-3326	954-925-0392 9E
<b>Nodyne, Peter W (RT)</b> PO Box 3227 Lancaster, PA 17604-3227	717-569-4644 8D	<b>Nordness, Oradell L (RT)</b> 4439 57th St NW Rochester, MN 55901	507-289-1635 3I	<b>Norris, Howard M (RT)</b> 216 E 4th St Palmyra, NJ 08065-1506	609-829-0622 7A
<b>Noel, Roy A</b> 19747 County Highway 6 Audubon, MN 56511 E-mail: stpeters@oretsi.net	218-439-6553 3D	<b>Nordstak, Gerald A Jr</b> 6812 Old County Road 54 New Port Richey, FL 34653 E-mail: revjeyn@aol.com	727-376-0919 9E	<b>Norris, L Darrell</b> 4770 Bringle Ferry Rd Salisbury, NC 28146 E-mail: dnorris5@carolina.rr.com	704-638-5092 9B
<b>Noekdner, Richard L</b> 2131 Dragonfly Ct Fairbanks, AK 99709	907-456-4326 1A	<b>Nordstak, Mark A</b> PO Box 5184 Brookfield, CT 06804	203-775-9070 7B	<b>Norris, Merin K (RT)</b> 207 S 7th Ave W Lake Mills, IA 50450-1721	641-592-2389 5F
<b>Noer, Roger N</b> 1429 N Dakota St Aberdeen, SD 57401	605-229-0846 3C	<b>Nordstetter, Olin S (RT)</b> 19420 68th Pl NE Kenmore, WA 98028-3432	1B	<b>Norris, Russell B Jr</b> 31 London Ter New Rochelle, NY 10804	914-576-6533 7C
<b>Nokleberg, Gary J</b> 2330 E Calumet St Appleton, WI 54915 E-mail: glnokleberg@new.rr.com	920-739-5255 5I	<b>Nordstrand, David A</b> 17007 Q St Omaha, NE 68135 E-mail: pastor@stl.onhcoxmail.com	402-894-2040 4A	<b>Norris, Shawn T</b> Luth Campus Ministry Univ of Kansas 1116 Louisiana Lawrence, KS 66044	613-848-4948 4B
<b>Nolde, Kendra</b> 123 Carson Rd Ferguson, MO 63135-2398 E-mail: zionferg@juno.com	314-522-0100 4B	<b>Nordstrand, H Arthur (RT)</b> 2400 S Fremont Ave Alhambra, CA 91803	626-570-5937 2C	<b>Norris-Weber, Robert H</b> 4100 Lyndale Ave S Minneapolis, MN 55409-1499 E-mail: mornisweber@bethlehem-church.org	612-312-3400 3G
<b>Nolt, Donald C (RT)</b> 111 W Hillcrest St Altamonte Springs, FL 32714-2564	9E	<b>Nordstrand, I Phillip Jr</b> PO Box 2428 Grand Rapids, MI 49501-2428 E-mail: nrdstmd@umich.edu	616-454-5811 6B	<b>Norsman, Brian J</b> 7510 N Santa Monica Blvd Milwaukee, WI 53217-3596 E-mail: norsman@foxpointchurch.org	414-352-6990 5J
<b>Nolte, Carol A</b> 17514 Tribune St Granada Hills, CA 91344-4826 E-mail: cnolte@juno.com	818-831-9808 2B	<b>Nordstrand, Patrice A</b> Lutheran Health Facility 891 S Walnut St Anaheim, CA 92802 E-mail: pnordstrand@frontporch.net	714-776-7150 2C	<b>North, Kathryn A</b> 115 Oak St North Aurora, IL 60542 E-mail: looknorth@aol.com	630-896-0478 5A
<b>Nolta, Christopher A</b> 1309 Franklin St Vancouver, WA 98660-2878 E-mail: pmolta@k-com.net	360-693-3531 1C	<b>Nordstrom, K David (RT)</b> 1325 Sherman Holdrege, NE 68949-1481	308-995-3824 4A	<b>Northcott, John E</b> 5119 Strawberry Pines Ave NW Comstock Park, MI 49321-9500	616-785-9528 6B
<b>Notte, Howard (RT)</b> 4945 Sweetbitch Dr Dayton, OH 45424	513-233-5325 6F	<b>Nordstrom, Paul A</b> Prince of Peace Luth Church PO Box 3188 Evansdale, IA 50707-3188	319-233-1452 5F	<b>Norum, Arden L (RT)</b> 346 Birchwood Rd NW Alexandria, MN 56308	320-846-1325 3D
<b>Noordzy, Henry D (RT)</b> 1919 Hutchinson Rd Duluth, MN 55811 E-mail: nhnoordzy@aol.com	218-722-7922 3E	<b>Norem, Harlan M (RT)</b> 4712 Blueridge Dr Sioux Falls, SD 57110-5512	605-371-3832 3C	<b>Nota, Annemarie R</b> 2611 New York Ave Melville, NY 11747-2804 E-mail: anota@optonline.net	631-549-5767 7C
<b>Nortz, Stephen C</b> PO Box 188 Windom, MN 56101-0188 E-mail: scnortz@rconnect.com	507-831-1794 3F	<b>Norem, James B</b> PO Box 7 Randall, IA 50231-0007	515-328-2485 5F	<b>Nou, Linda</b> 220 NE Dogwood St Apt B301 Issaquah, WA 98027-2932 E-mail: lindanou@hotmail.com	425-427-8222 1C
<b>Nordby, Kurt R</b> LSS 111 W 15th St Davenport, IA 52803-2950	800-808-3951 5D	<b>Norgard, Eric A W</b> 5001 E Madison St Sioux Falls, SD 57110-6418 E-mail: eric@norgard.net	605-333-0971 3C	<b>Novak, Edward L (RT)</b> 1575 26th Ave NW New Brighton, MN 55112-1715	651-639-1883 3H

ORDAINED MINISTERS



<b>Novak, J William</b> 526 E 52nd St Indianapolis, IN 46205-1099	317-283-8559 6C	<b>Nygaard, Marvin E (RT)</b> 517 Murray St Owatonna, MN 55060	507-455-1784 3I	<b>Oberdorfer, Donald N (RT)</b> 2773 Merrill St Roseville, MI 55113-1847	651-631-0770 3H
<b>Novak, Robert J</b> 2012 "O" St Auburn, NE 68305-2529 E-mail: revnovak@hotmail.com	402-274-3834 4A	<b>Nygaard, David A</b> 19901 S Houbolt Ave Joliet, IL 60436-9356 E-mail: drnyg901@mcieodusa.net	815-741-4488 5B	<b>Oberg, Einar J A (RT)</b> 800 S Drake Ave Marshfield, WI 54449-3549	763-788-8000 3G
<b>Nowland, Ronald A (RT)</b> 3018 Ward Ave La Crosse, WI 54601	608-788-2098 5L	<b>Nygaard, Lucinda K</b> PO Box 127 Marion, ND 58466-0127	701-669-2281 3B	<b>O'Berg, Michael C</b> 764 W Henderson Ave Porterville, CA 93257 E-mail: pastormcc@earthlink.net	559-784-4202 2A
<b>Nuding, Norman H (RT)</b> The Tradition 120 Deacon Dr Pawley's Island, SC 29585-7817	843-237-2275 7A	<b>Nygaard, Mark L</b> PO Box 157 Glenburn, ND 58740-0157 E-mail: nyfa5@ndak.net	701-720-0000 3A	<b>O'Berg, Robert M</b> 3973 N Cedar Ave Fresno, CA 93726-5299 E-mail: revrob@tcfresno.com	559-229-8581 2A
<b>Nuechterlein, Anne Marie</b> 10704 E Bridgetford Dr Raleigh, NC 27606 E-mail: dramn@bellsouth.net	919-387-9545 9B	<b>Nygren, Rodney K</b> 8306 E 171st St Belton, MO 64012-5337 E-mail: lolpastor@kcnet.com	816-331-5465 4B	<b>Oberg, Thomas C</b> 475 Zippel Ave Williams, MN 56898 E-mail: northwoodstom@hotmail.com	218-783-2632 3D
<b>Nuechterlein, Paul J</b> 2310 Summit Ave Racine, WI 53404 E-mail: paulnue@execpc.com	262-637-0671 5J	<b>Nyhus, Edward O V (RT)</b> 2017 28th Ave S Minneapolis, MN 55406	612-332-4542 3G	<b>Oberkehr, Charles H</b> 2017 Church Rd York, PA 17404-4096 E-mail: choberkehr@aol.com	717-764-3275 8D
<b>Nuernerberger, Jerry L</b> 327 S Dakota Ave Sioux Falls, SD 57104-6308 E-mail: ckknapp@ficsf.org	605-336-3734 3C	<b>Nyhusmoen, Kenneth W</b> PO Box 98 Akeley, MN 56433-0098	218-652-3335 3D	<b>Oberle, George A</b> 26830 W Park Ave Roseville, MI 48066-3355	810-775-3919 6A
<b>Nugent, Daniel L</b> 12523 N Dearborn Rd Sunman, IN 47041-8929	812-623-2777 6C	<b>Nyland, Albert F III (RT)</b> PO Box 668 Jackson, MO 63755-0668	314-243-6304 4B	<b>Oberleifer, Carl P (RT)</b> 16831 Rockwell Heights Ln Clemont, FL 34711	2E
<b>Nummela, Taina H</b> 22 Thomas Rd Somerset, NJ 08873	732-937-8504 7A	<b>Nyland, Nancy A</b> PO Box 474 Bassett, NE 68714-0474 E-mail: nylandnancy@hotmail.com	402-684-3653 4A	<b>Obinger, Wallace L</b> 1745 Highland Dr Hastings, MN 55033-3232 E-mail: seniorpr@stjohnskasson.org	651-438-7984 3I
<b>Nunn, Peter (RT)</b> Mavisbank Ct Taybridge Dr Aberfeldy Perthshire PH15 2BP, ENGLAND	2A	<b>Nyline, Karl F (RT)</b> 1260 Stephen Ln Chaska, MN 55318	612-448-3400 3G	<b>Obregon, J Pablo</b> 707 18th St SW Willmar, MN 56201-0173 E-mail: jpablo@newulmtel.net	320-222-4343 3F
<b>Nunnally, Brian K</b> 216 N Wooster Ave Dover, OH 44622-2948 E-mail: gracehappens@tusco.net	330-343-6915 6E	<b>Nyman, Amy J</b> 784 Stillman Rd Oregon, IL 61061-0298 E-mail: nymanabce@juno.com	815-732-2424 5B	<b>O'Brien, Dennis M</b> 505 Swiss Ln Barnesville, WI 53507	608-924-8621 5K
<b>Nurmesvita, Marikku J</b> 801 Seven Oaks Rd Bonham, TX 75418	972-879-0772 2E	<b>Nyman, Kris A</b> PO Box 579 Beulah, ND 58523-0579 E-mail: zion@westriv.com	701-873-4397 3A	<b>O'Brien, Shawn K</b> 470 Gebhart Church Rd Milamsburg, OH 45342-3607 E-mail: shawnobrien@juno.com	513-866-3780 6F
<b>Nurse, Roy M (RT)</b> 1399 Mulberry Mount Clemens, MI 48043	610-463-2663 6A	<b>Nyman, Thomas E (RT)</b> 2246 Van Tassel Dr N Stillwater, MN 55082-9155	651-342-0190 3H	<b>Obst, Martin H (RT)</b> 344 Los Indios Boerne, TX 78006-5726	830-336-4775 4E
<b>Nussle, Paul I (RT)</b> 4453 165th Ave E Sumner, WA 98390-9112, E-mail: prnskaal@msn.com	253-962-8008 1B	<b>Nymas, Paul E</b> 2900 Broadway Fargo, ND 58102-1489	701-235-8629 3B	<b>Odahl, Arnie K Barach</b> 1194 E County Road C Maplewood, MN 55109	651-484-1465 3H
<b>Nyblade, Orville W (RT)</b> Cottage 192 1075 Old Harrisburg Rd Gettysburg, PA 17325	8B	<b>Nysether, Myron E</b> PO Box 6639 Mesa, AZ 85216-0639	480-984-5555 2D	<b>Odden, Dan M</b> N3099 Smith Rd Poyntette, WI 53955 E-mail: dlpastor@terracom.net	608-635-7200 5K
<b>Nybroten, Philip M</b> 1750 N Calhoun Rd Brookfield, WI 53005	262-786-4010 5J	<b>Nyssa, Richard W</b> Luther Seminary 2481 Como Ave St Paul, MN 55108-1496	651-641-3476 3E	<b>Odden, Francis D (RT)</b> 109 W Bradley Rd Fox Point, WI 53217 E-mail: modden@execpc.com	414-228-6755 5J
<b>Nybroten, Ronald O (RT)</b> 811 Charles Ct Oregon, WI 53575 E-mail: nybroten@charter.net	608-835-0750 5K	<b>Nyström, David L (RT)</b> 5221 Bison Dr Lincoln, NE 68518-2415	402-420-9030 4A	<b>Odegard, Steven C</b> 13325 Fordham Ave Apple Valley, MN 55124-7948	952-891-4016 3H
<b>Nybroten, Timothy P</b> 5701 Raymond Rd Madison, WI 53711-4231	608-271-6633 5K	<b>Nyström, Joseph P (RT)</b> 20808 Elmway Rd Richmond, MN 56368-8335 E-mail: nystrum@meltel.net	320-597-3709 3F	<b>Odermann, Diane M</b> 843 SW 8th St Pipestone, MN 56184-1226	507-825-3106 3F
<b>Nyce, Ray B (RT)</b> 9701 Wilshire Ave Albuquerque, NM 87122	505-797-8701 2E	<b>Nyström, Theodore C (RT)</b> 1605 Lloyd Ave Eau Claire, WI 54701	5H	<b>Odermann, William</b> First Luth Church 401 7th Ave SW Pipestone, MN 56184	507-825-5837 3F
<b>Nycklemoe, Glenn W (RT)</b> 2003 Southfield Ct SW Rochester, MN 55902 E-mail: GNycklemoe@ecunet.org	507-288-2397 3I	<b>Oakland, James H</b> 3786 Chapel Ln Rapid City, SD 57702-5808	605-334-1825 3C	<b>Odgren, Amy J</b> 1005 Oxford Ave Eau Claire, WI 54703-5394	715-832-8321 5H
<b>Nycklemoe, Katherine J</b> 2830 18th Ave NW Rochester, MN 55901-7697 E-mail: kathlen@moliva.org	507-288-1580 3I	<b>Oakley, Michael D</b> 533 Valley Dr No 3 Medina, OH 44256-2953 E-mail: moakley@ohio.net	330-772-4624 6E	<b>Odgren, Jeffrey W</b> PO Box 335 Nescopec, PA 18635-0335 E-mail: jwalo@uplink.net	570-759-2469 7E
<b>Nycklemoe, Peter G</b> 2830 18th Ave NW Rochester, MN 55901-7697 E-mail: peter@moliva.org	507-288-1580 3I	<b>Oakman, Douglas E</b> Pacific Lutheran University Administration 222 Tacoma, WA 98447 E-mail: oakmande@plu.edu	253-535-7321 1C	<b>Odlund, Elmer S (RT)</b> 2100 Valkyrie Dr NW Apt 315 Rochester, MN 55901	3I
<b>Nye, J Cantey Jr (RT)</b> 216 Royal Palm Blvd Apt 103 Charleston, SC 29407	843-556-6684 9C	<b>Oaks, Jennifer M</b> RR 3 Box 65 New Ringgold, PA 17960-8510 E-mail: jennmoaks@msn.com	570-943-2835 7E	<b>Odlund, Loren A</b> PO Box 365 Arlington, SD 57212-0365	605-983-5581 3C
<b>Nygaard, Gerhard J (RT)</b> 402 E Woodley St Northfield, MN 55057-2832	507-845-9453 3I	<b>Oas, Paul C (RT)</b> 14908 El Camino Real Del Mar, CA 92014 E-mail: PaulOas@aol.com	858-481-8549 2C	<b>Odlund, Marvin D (RT)</b> 824 Market Blvd Apt 2218, Chanhassen, MN 55317 E-mail: odlundark@webtv.net	3A
<b>Nygaard, Lyndon E</b> 8012 County Road 6 Maple Plain, MN 55359-0206	763-479-1719 3G			<b>Odlund, Otis K (RT)</b> 1400 18th Ave S Escanaba, MI 49829	906-786-6847 5G

<b>Odmark, Gordon N (RT)</b> 9 Hilltop Ter Wayne, NJ 07470-3557	973-628-1988 7A	<b>Ogilvie, Kevin A</b> MELCAM BP 3771 Antananarivo 101, MADAGASCAR	7D	<b>Oldenburg, Donald P</b> PO Box 768 Lindstrom, MN 55045-0768	651-257-5129 3H
<b>Odney, Keith D</b> 1004 E Highland Acres Rd Blismarck, ND 58501	701-223-1001 3A	<b>O'Grady, Michael D</b> PO Box 667 Los Lunas, NM 87031-0667	505-865-6169 2E	<b>Oldenburg, Mark W</b> 265 E Lincoln Ave Gettysburg, PA 17325-1515 E-mail: moldeburg@tsg.edu	717-337-3024 8F
<b>O'Donnell, Edward D Jr</b> California Medical Center PO Box 7999 San Francisco, CA 94120-0999 E-mail: pastormed@ivvnet.com	415-561-1374 2A	<b>O'Hanlon, James P</b> 302 E 206th St Bronx, NY 10467	718-652-6839 7C	<b>Oldland, Charles H III</b> PO Box 427 Elizabethville, PA 17023-0427 E-mail: oldland@diakon.org	717-362-9222 8D
<b>O'Donnell, Randall W</b> 74 W Main St Chillicothe, OH 45601 E-mail: diligas@adelphia.net	740-773-1044 6F	<b>O'Hara, Itze M</b> 284 Mott St Apt 7F New York, NY 10012	212-941-6671 7C	<b>Olesen, Rollin G (RT)</b> 1603 Syracuse Ave Norfolk, NE 68701-2489	4A
<b>Oechler, Marvin W (RT)</b> 8043 42nd Ave Kenosha, WI 53142 E-mail: marvbev@aol.com	262-694-4320 5J	<b>O'Hara, William C</b> 612 Fern St Freeland, PA 18224 E-mail: liam7@ptd.net	570-636-0830 7G	<b>Oleson, Joan E</b> PO Box 756 Jenison, MI 49429-0756	616-457-9770 6B
<b>Oehlert, Mark L</b> 5409 NW 72nd St Kansas City, MO 64151 E-mail: moehlert@kc.rr.com	616-741-3150 4B	<b>O'Hearn, Michael J</b> PO Box 356 Columbus, MT 59019-0356 E-mail: mjohearn@mt.net	406-322-5272 1F	<b>Oleson, Robert L</b> Augustana Luth Church 3647 Lafayette Ave Omaha, NE 68131-1363 E-mail: omahabob55@aol.com	402-860-1004 4A
<b>Oehlke, Edwin J (RT)</b> RR 3 Box 19 Shiner, TX 77984-9704	361-594-2551 4E	<b>Ohl, Arthur L (RT)</b> 36818 Highway M Box 97-1 Mora, MO 65345-9521	573-377-4730 4B	<b>Olia, James O</b> 915 Adelmann Ave Brookfield, WI 53045 E-mail: reformation@aol.com	262-782-6875 5J
<b>Oehlschlaeger, Amy M</b> 1201 Hardy Rd Vinton, VA 24179	540-342-1715 9A	<b>Ohlmann, Timothy G</b> 2002 Wisconsin Ave Joplin, MO 64804-2254 E-mail: tohlmann@hotmail.com	417-624-9723 4B	<b>Olin, Carl G Jr (RT)</b> 23 Cheltenham Ln Fairfield Glade, TN 38558 E-mail: bevcar@frontiernet.net	931-458-9196 9D
<b>Oelke, Dean G</b> PO Box 328 Blackduck, MN 56630-0328 E-mail: zion@blackduck.net	218-835-4530 3D	<b>Ohlrogge, Frederick D (RT)</b> 708 Parkridge Pl Onalaska, WI 54650	5L	<b>Oliver, Gilbert (RT)</b> 12539 Millbanks Dr Houston, TX 77031	281-575-8919 4E
<b>Oelke, Luther W (RT)</b> 1183 New World Seguin, TX 78155 E-mail: luther.oelke@scunet.org	830-303-5440 4E	<b>Ohnstad, Robert E (RT)</b> PO Box 98 Clancy, MT 59634-0098 E-mail: ohns@juno.com	406-933-5598 1F	<b>Oliver, Nancy</b> PO Box 201 Sullivan's Island, SC 29942-0201	843-883-3626 4B
<b>Oelschlagel, Alfred L (RT)</b> 323 S Ashland Cambridge, MN 55008	763-689-4519 3G	<b>Ohnstad, Robert E</b> 1309 E 1st Pl Mesa, AZ 85203	480-615-1962 2D	<b>Oliver, Terry R</b> Gulf Harbor Luth Church 4610 Boston Harbor Rd NE Olympia, WA 98506-1857 E-mail: tolover318@cs.com	360-352-6335 1C
<b>Oelachlager, Harold E (RT)</b> 3503 Oak Knoll Dr No 3 Eau Claire, WI 54701-4104 E-mail: heokmo@wvt.net	715-831-7980 5H	<b>Ohrman, Deborah A</b> 727 8th St Baraboo, WI 53913-1794 E-mail: pastordo@merr.com	808-356-3230 5K	<b>Oliver, Delwyn L</b> 600 Court St Sioux City, IA 51101 E-mail: Augustana1875@aol.com	712-255-7694 5E
<b>Oesterlin, William M (RT)</b> RR 6 Box 103 Greensburg, PA 15601	724-834-8009 8B	<b>Ohrman, Steven R</b> 727 8th St Baraboo, WI 53913-1794 E-mail: pastorso@merr.com	608-356-3230 5K	<b>Olivier, Keith A</b> 104 Springville Rd Mount Joy, PA 17552	717-653-4168 8D
<b>Oestreich, Clarence W (RT)</b> 295 N Lee St La Grange, TX 78945	409-968-3738 4F	<b>Ohlsiek, Frederick C II</b> 439 E Norvell Bryant Hwy Hernando, FL 34442-4779 E-mail: ohlsiek@infionline.net	352-746-7161 9E	<b>Olkiewicz, Christopher D</b> 209 Colorado Ave Ames, IA 50014 E-mail: pastorchris@hotmail.com	515-292-2131 5D
<b>Oestreich, Edgar W (RT)</b> Damariscotta, ME 04543	207-563-1056 7C	<b>Ohlsiek, Frederick C III</b> PO Box 158 Greeneville, TN 37744-0158 E-mail: pastorRick06@earthlink.net	423-638-4627 9D	<b>Olikainen, Jennifer Phelps</b> 400 Lymbrook Rd Springfield, PA 19064-3599 E-mail: jphelps@chapline.net	610-543-8700 7F
<b>Oeljen, Marguerite S (RT)</b> PO Box 37 Oaks, OK 74359-0037	918-868-3497 4C	<b>Ohlsiek, John H Jr (RT)</b> PO Box 428 Tybee Island, GA 31328-0428	912-786-4310 9D	<b>Olikainen, Matthew E</b> 501 Chester Pike Norwood, PA 19074 E-mail: olikain@chapline.net	610-588-5860 7F
<b>O'Farrell, Cornelius O</b> 226 Washburn Ave Baltimore, MD 21225-2099 E-mail: n.ofarrell@post.harvard.edu	410-355-7295 8F	<b>Olines, James A</b> 1 W Avenida de Los Arboles Thousand Oaks, CA 91360-2839 E-mail: jolines193@aol.com	805-492-1234 2B	<b>Ollie, Marcus D</b> PO Box 643 Hudson, NC 28638-0643	628-728-9335 9B
<b>Offhaus, Paul A</b> 7211 Stellhorn Rd Fort Wayne, IN 46815-5551 E-mail: pastorpaul@messiahic.com	260-485-8716 8C	<b>Olines, Joel H</b> PO Box 206 Wauzeka, WI 53826-0206 E-mail: jgmsolines@centurytel.net	608-875-7701 5L	<b>Olmson, Luther E (RT)</b> 144 Conifer Cir Agoura Hills, CA 91301	818-991-5288 2B
<b>Ofsdahl, Donald C (RT)</b> 21055 Bat Cave Rd Garden Ridge, TX 78266	210-651-5940 4E	<b>Ojala, Priscilla R</b> 2545 N Hamline Ave Apt 303 Roseville, MN 55113-3171	651-636-3780 3H	<b>Olmstead, Charles A</b> 2900 Broadway Fargo, ND 58102-1489	701-235-6629 3B
<b>Ofsdahl, Gregory A</b> PO Box 68 Osseo, WI 54758-0068	715-597-3733 5H	<b>Okerlund, E Earl (RT)</b> PO Box 92 Mount Jewett, PA 16740-0092 E-mail: eello@earthlink.net	814-778-2256 8A	<b>Olness, Roger K (RT)</b> PO Box 98 Benson, MN 55215-0098	320-843-2308 3F
<b>Ofsdahl, Scott A</b> 4419 Cypress Woods San Antonio, TX 78249	210-479-2078 5I	<b>Okland, Theodore S (RT)</b> 1102 B Ave LaGrande, OR 97850	341-975-1149 1E	<b>Olsen, Arthur L</b> 2309 S 3rd Ave Sioux Falls, SD 57105	605-274-6480 3C
<b>Ofslager, Kenneth H (RT)</b> PO Box 722 Smithton, PA 15479-0722 E-mail: ofslager@stargate.net	724-872-3328 8B	<b>Olander, Edward A (RT)</b> PO Box 712 Port Angeles, WA 98362-0712	360-582-0187 1C	<b>Olsen, Clifford A (RT)</b> 5305 Greenbrook Dr Portsmouth, VA 23703	757-484-6376 9A
<b>Ofstedal, Paul E (RT)</b> 2454 Como Ave St Paul, MN 55108-1458	651-649-0028 3H	<b>Olausen, Patricia P</b> 335 Reynolds Ave Parsippany, NJ 07054 E-mail: olausen@aol.com	973-887-6713 7A	<b>Olsen, Donald R (RT)</b> 1657 Poppy Rd St Cloud, MN 56303 E-mail: bestefarDon@webtv.net	320-251-4287 3F
<b>Ogden, Douglas M</b> 1101 S Mears Ave Whitehall, MI 49461-1730 E-mail: dougogden1@cs.com	231-893-5745 6B	<b>Olawsky, Ruben H (RT)</b> 604 Mallard Lakes Dr Lexington, SC 29072	803-957-7262 9C	<b>Olsen, Eric J</b> Luther Heights Camp Alturas Lake Ketchum, ID 83340	208-774-8558 1D
<b>Ogden-Howe, Margaret E</b> 2407 Hillary Trl Mansfield, TX 76063 E-mail: peggyoh@texasinternet.net	682-518-0017 4D	<b>Olbert, Scott M</b> 903 E Jefferson St Bloomington, IL 61701 E-mail: olberto@msn.com	309-828-1414 5C	<b>Olsen, Eric O</b> 600 New Hyde Park Rd New Hyde Park, NY 11040	516-354-6956 7C

<b>Olsen, Eric W</b> CMR 454 Box 2012 APO, AE 09250	7B	<b>Olsen, Cedric J (RT)</b> 947 York Ave Elk River, MN 55330 E-mail: cedmarlys@charter.net	763-441-2364 3G	<b>Olsen, Donald E (RT)</b> PO Box 279 Pender, NE 68047-0279	4A
<b>Olsen, Floyd O (RT)</b> PO Box 507 New London, MN 56273-0507	320-354-9052 3F	<b>Olsen, Charles V</b> PA Peterson Ctr for Health 1311 Parkview Ave Rockford, IL 61107	815-399-8832 5B	<b>Olsen, Donald I (RT)</b> 7379 Tuxford Dr San Diego, CA 92119-1422	619-461-3917 2C
<b>Olsen, Harold E (RT)</b> 585 Doris Dr Springdale, AR 72762-4149 E-mail: harolsen@aol.com	479-361-1181 4C	<b>Olsen, Christine L</b> 335 Main St S Hutchinson, MN 55350 E-mail: christineo@faithic.com	320-567-2093 3F	<b>Olsen, Donald J (RT)</b> 4940 Cave Point Dr Sturgeon Bay, WI 54235	920-743-4918 5I
<b>Olsen, Joel L</b> 808 N Main St Oshkosh, WI 54901 E-mail: joel213@execpc.com	920-231-5480 5I	<b>Olsen, Constance S</b> 4200 Pilot Knob Rd Eagan, MN 55122-1822 E-mail: pastorc@eastar.org	651-452-3680 3H	<b>Olsen, Douglas E</b> 11746 Grand Ave Omaha, NE 68164	402-981-1830 3C
<b>Olsen, Kenneth R</b> 854 Sutton Ct Lincolnshire, IL 60069	847-945-5507 5A	<b>Olsen, Curtis L (RT)</b> 10 Devon Dr Easton, PA 18045 E-mail: mcolson@enter.net	610-250-6450 7E	<b>Olsen, Douglas K (RT)</b> W8712 Fox Rd Spooner, WI 54801	715-635-4610 3F
<b>Olsen, Larry A</b> Gethsemane Luth Church 911 Stewart St Seattle, WA 98101-1492	206-682-3620 1B	<b>Olsen, Cynthia G</b> 517 S Clinton St Grand Ledge, MI 48837-2223 E-mail: colson@immanuel-gl.org	517-627-6310 6B	<b>Olsen, Douglas R (RT)</b> 928 Puuomao Pl Honolulu, HI 96825-1058	808-377-5477 2C
<b>Olsen, Linda P</b> 2201 Washington Ave Caldwell, ID 83605-5203 E-mail: olsenCLAJH@aol.com	208-455-9124 1D	<b>Olsen, D Duane</b> PO Box 1091 Storm Lake, IA 50588-1091	712-732-3842 5E	<b>Olsen, Duane A (RT)</b> 9550 Collegeview Rd Apt 319 Bloomington, MN 55437-2154	952-835-2418 3G
<b>Olsen, Mark W</b> 6382 Lincoln Rd Alexandria, VA 22312 E-mail: mwoko@cs.com	703-354-5233 8G	<b>Olsen, Dale C</b> 3720 E Tropicana Ave Las Vegas, NV 89121-7337 E-mail: dolson@aol.com	702-458-2241 2D	<b>Olsen, Edward J (RT)</b> 921 Marshall Dr Mauston, WI 53948-1954	608-377-5477 2C
<b>Olsen, Norman P (RT)</b> 34705 190th St Starbuck, MN 56381	320-239-2618 3F	<b>Olsen, Dan G</b> 340 W Maple St Sturgeon Bay, WI 54235-3426 E-mail: dgoolson@bvc.com	920-743-4705 5I	<b>Olsen, Eldon L</b> 6920 California Ave SW Apt 24 Seattle, WA 98136-1966 E-mail: eldonolson@aol.com	206-937-3755 1B
<b>Olsen, Paul Reynold</b> Tree of Life Lutheran Church PO Box 970310 Orem, UT 84097-0310 E-mail: paulolsen@aol.com	801-491-3303 2E	<b>Olsen, Daniel L</b> Wartburg Theo Seminary PO Box 5004 Dubuque, IA 52004-5004	319-569-0200 5H	<b>Olsen, Elizabeth A</b> 428 1st St SE Waverly, IA 50677-3307 E-mail: pbao@forbin.net	319-352-4278 5F
<b>Olsen, Peter A</b> 232 N Monroe St Ridgewood, NJ 07450	201-251-9145 7A	<b>Olsen, Daniel R C</b> 1495 Simpson St St Paul, MN 55108 E-mail: baker024@tc.umn.edu	651-646-0315 3G	<b>Olsen, Erik A</b> PO Box L Biramwood, WI 54414-0912 E-mail: reverik@charter.net	715-449-2278 5I
<b>Olsen, Peter B</b> PO Box 87 Weyers Cave, VA 24488-0087	540-234-8683 9A	<b>Olsen, Daniel W (RT)</b> 18349 N Shimmer Ln Surprise, AZ 85374 E-mail: olson01@men.com	623-544-1898 2D	<b>Olsen, Frances Reilly</b> 607 10th Ave Mendota, IL 61342-1935 E-mail: tworevs@theramp.net	815-539-5626 5B
<b>Olsen, Ralph H Jr</b> 1583 Radio Dr Woodbury, MN 55125 E-mail: rolsen@kingofkingswdb.org	651-738-3110 3H	<b>Olsen, Darrel R</b> PO Box 158 Finley, ND 58230-0158 E-mail: finleylutheran@mlgc.com	701-524-2369 3B	<b>Olsen, Gary J</b> Cedar Falls Luth Home 7511 University Ave Cedar Falls, IA 50613	319-288-0401 5F
<b>Olsen, Raymond A</b> 5901 San Juan Ave Citrus Heights, CA 95610	916-966-7242 2A	<b>Olsen, David A</b> 301 County Road 19 Excelsior, MN 55331-3094 E-mail: pastor.dave@mountcalvary.org	952-474-8893 3G	<b>Olsen, Gary K</b> 1194 E County Road C Maplewood, MN 55109	651-484-1465 3H
<b>Olsen, Wayne R (RT)</b> 1601 Hollins Ave Helena, MT 59801-1709	406-443-8524 1F	<b>Olsen, David D</b> 526 S Olive Sandpoint, ID 83864-2708 E-mail: pastordave@sandpoint.net	208-263-2048 1D	<b>Olsen, Gary L</b> 1310 Shepherd Dr Naperville, IL 60565-4168 E-mail: olson@gslc.org	630-961-9220 5A
<b>Olsen, Willard L (RT)</b> 15387 Grandview Dr Piedmont, SD 57789-0298 E-mail: wl-he-olsen@rushmore.com	605-716-5284 3C	<b>Olsen, David E</b> 2400 S Harvey Ave Benwyn, IL 60402-2610 E-mail: cowdeo@earthlink.net	708-788-9727 5A	<b>Olsen, Gary R (RT)</b> 5618 NE Cascade West Linn, OR 97068	503-656-1893 1E
<b>Olsen, William A</b> PO Box 38 Webster, SD 57274-0038 E-mail: olsenwg@tctel.com	605-345-3415 3C	<b>Olsen, David H</b> PO Box 1396 Quincy, CA 95971-1396 E-mail: twacko@yahoo.com	530-283-2546 2A	<b>Olsen, George A (RT)</b> 1135 Florence St Apt 3 Marinette, WI 54143	715-732-4742 5G
<b>Olsenius, Leman V (RT)</b> 1639 Highway 10 NE Spring Lake Park, MN 55432-2107	612-786-1142 3H	<b>Olsen, David W</b> 60 Maplewood Dr Clinton, CT 06413	860-669-9946 3G	<b>Olsen, George L (RT)</b> 755 N Cambridge Way Claremont, CA 91711-4258	909-399-9931 2C
<b>Olsgaard, Jeff N</b> 2802 Manhattan Dr Billings, MT 59102-3730	406-656-4457 1F	<b>Olsen, Dell C</b> 807 10th Ave Mendota, IL 61342-1935 E-mail: tworevs@theramp.net	708-788-9727 5A	<b>Olsen, Gordon H (RT)</b> 8083 Somerset Rd Woodbury, MN 55125-2343 E-mail: gholson@attbl.com	651-739-2924 3H
<b>Olson, Alan M</b> 33 Pond Ave Apt 1224 Brookline, MA 02148-7109 E-mail: amo@bu.edu	617-731-1081 7B	<b>Olson, Dennis T</b> Princeton Theo Seminary CN 821 Princeton, NJ 08542-0803 E-mail: dennis.olson@ptsem.edu	609-497-7769 7A	<b>Olson, Grace C</b> 330 Ferry St Easton, PA 18042-4539 E-mail: grolson@fast.net	610-258-6119 7E
<b>Olson, Albert S (RT)</b> 657 130th St Amery, WI 54001	5H	<b>Olson, Dennis W</b> 4620 Breckenridge Ct Wisconsin Rapids, WI 54494	715-423-8381 5H	<b>Olson, Grant H (RT)</b> 9014 Golden Horseshoe Dr Largo, FL 34647-4711	727-392-6153 9E
<b>Olson, Andrea B</b> 1097 Cordova Ave N LeCenter, MN 56057	507-357-6720 3G	<b>Olson, Diane M</b> 1225 E Olive St Milwaukee, WI 53211-1895 E-mail: pastor@pup@kingo.org	414-964-2620 5J	<b>Olson, Gregory D</b> 321 W 2nd St Prophetstown, IL 61277 E-mail: golson@hw.net	815-537-2758 5B
<b>Olson, C Stephen</b> PO Box 486 Hoffman, MN 56339-0486	320-986-2024 3D	<b>Olson, Don E (RT)</b> 88181 Old Hwy Apt A41 Islamorada, FL 33036-3047 E-mail: olsondeo@aol.com	305-852-2446 9E	<b>Olson, Gregory J</b> 5511 S 27th St Lincoln, NE 68512-1699 E-mail: golson@southwoodlutheran.org	402-423-5511 4A
<b>Olson, Carlton L (RT)</b> 528 NE 61st St Newport, OR 97365-1267	541-574-7985 1E	<b>Olson, Harold L Jr</b> Pioneer Retirement Home 1006 S Sheridan Fergus Falls, MN 56537		<b>Olson, Harold W Jr (RT)</b> 1409 Chateaufin Ln Burnsville, MN 55337-3913	218-739-3361 3D
<b>Olson, Carol L</b> PO Box 197 Ashby, MN 56309-0197 E-mail: scoolson@inet-serv.com	218-747-2273 3D				612-432-6506 3H

<b>Olson, Harry E Jr (RT)</b> 1983 W Toronto Apache Junction, AZ 85220	480-288-8500 2D	<b>Olson, Mark R</b> 213 Roosevelt Ave Detroit Lakes, MN 56501 E-mail: oty@lakernet.net	218-847-4568 3D	<b>Olson, Robert A (RT)</b> 2721 W 91st St Bloomington, MN 55431-2110	652-948-1426 3F
<b>Olson, Heidi Jo</b> 907 Luther Dr Wilmington, IL 60481	815-476-9480 5B	<b>Olson, Mary V</b> 6 Osborn St Manasquan, NJ 08736 E-mail: blueiris@bytheshore.com	732-223-0533 7A	<b>Olson, Robert A (RT)</b> 2453 Brennet St Roseville, MN 55113-1002	651-631-9104 3H
<b>Olson, Howard S (RT)</b> 1825 Grand Cypress Ln Sun City Center, FL 33573	813-634-8022 9E	<b>Olson, Merville L (RT)</b> PO Box 25 Gardiner, MT 59030-0025	1F	<b>Olson, Roderick D (RT)</b> 1720 Valders Ave Golden Valley, MN 55427-3947 E-mail: rolsonc@qwest.net	763-644-2381 3G
<b>Olson, Jack L (RT)</b> 2002 Rice Ct Eau Claire, WI 54701-7977 E-mail: jolson@discover-net.net	5H	<b>Olson, Michelle F</b> PO Box 248 McCool Junction, NE 68401-0248 E-mail: mmtatenda@hotmail.com	402-724-2441 4A	<b>Olson, Roger H (RT)</b> 2211 Queen Anne Rd Woodstock, IL 60098-8407	815-338-2405 5B
<b>Olson, Jalme G</b> 1401 12th Ave Altoona, PA 16601-3388 E-mail: prjalmeolson@aol.com	814-942-3818 8C	<b>Olson, Milton J (RT)</b> 8116 Anderson Manhattan, KS 66503	785-539-1679 4B	<b>Olson, Roger P (RT)</b> 14954 County Cir Park Rapids, MN 56470-4831	218-732-8330 3D
<b>Olson, James A</b> 21634 Bowcreek Ln Katy, TX 77449-8146	4F	<b>Olson, Myron L (RT)</b> 9995 W North Ave Apt 188 Wauwatosa, WI 53225	414-456-0193 5J	<b>Olson, Rolf E</b> 8100 Belden Blvd Cottage Grove, MN 55016-2698 E-mail: rolson@allsaintscg.org	651-459-1117 3H
<b>Olson, James B</b> Augustana College 2001 S Summit Ave Sioux Falls, SD 57197-0001 E-mail: jimolson@dtgnet.com	805-274-4011 3C	<b>Olson, Neal A (RT)</b> 8360 E Lake Carlos Dr NE Carlos, MN 56319-9705	320-852-7059 3D	<b>Olson, Ronald B</b> 5 Admiral Dr Apt F210 Emeryville, CA 94608-1521 E-mail: rolson7054@aol.com	510-653-1861 2A
<b>Olson, Jared A</b> 1750 SE Lennard Rd Port St Lucie, FL 34952 E-mail: revchop@aol.com	561-335-4673 9E	<b>Olson, Norman I (RT)</b> PO Box 1011 Watertown, MN 55388-1011 E-mail: barbnorm@prodigy.net	952-955-1134 3G	<b>Olson, Ronald D</b> Luther Seminary 2481 W Como Ave St Paul, MN 55108-1496	651-641-3456 3H
<b>Olson, Jerry A</b> 220 S Main St DeForest, WI 53532 E-mail: christic@merr.com	608-846-4718 5K	<b>Olson, O Rolf</b> W5448 Highway DM DeForest, WI 53532-9718	608-846-4178 5K	<b>Olson, Ronald H (RT)</b> 10151 Granada Ln Overland Park, KS 66207-3661 E-mail: rolson3@kc.rr.com	913-381-3711 4B
<b>Olson, Jerry R</b> PO Box 110 Choteau, MT 59422-0110	406-466-2291 1F	<b>Olson, Oliver K (RT)</b> 675 N 1st St Apt 123 Minneapolis, MN 55401	612-338-6774 5J	<b>Olson, Roy F</b> 1115 45th St Des Moines, IA 50311	515-278-4990 5D
<b>Olson, John A (RT)</b> 612 Wanapum Dr LaConner, WA 98257-8727 E-mail: jamo24@juno.com	360-466-1405 1B	<b>Olson, Orville L (RT)</b> 243 Monroe Ave Excelsior, MN 55331	812-470-0248 3G	<b>Olson, Royal L (RT)</b> 15 S 5th St Easton, PA 18042	570-628-2835 7E
<b>Olson, John N (RT)</b> PO Box 89 Elmo, MT 59915-0099	1F	<b>Olson, Paul H (RT)</b> 2210 5th St NW St Paul, MN 55112-8540	651-633-6790 3H	<b>Olson, Russell J (RT)</b> 2501 Friendship Blvd Apt 65 Kokomo, IN 46901-7744	6F
<b>Olson, Jon B</b> 1309 Stony Brook Rd Fergus Falls, MN 56537 E-mail: hopec@tcp2.net	218-739-3945 3D	<b>Olson, Paul J</b> 2477 W Washington St Springfield, IL 62702-3438 E-mail: polson@stjohns-springfield.org	217-793-3933 5C	<b>Olson, Scott E</b> 259 W Wabasha St Winona, MN 55987-3298 E-mail: scoec@luminet.net	507-452-5156 3I
<b>Olson, Jon H</b> PO Box 205 Mnaca, MN 56353-0205 E-mail: jholson@ecenet.com	612-983-3368 3E	<b>Olson, Phillip L (RT)</b> 4364 Gyce Styne Rd NE Bemidji, MN 56601-3530	218-566-2294 3D	<b>Olson, Stanley E (RT)</b> 1556 Sean Dr Piacerville, CA 95667-6038 E-mail: stanleyols@msn.com	530-642-0101 2A
<b>Olson, Kenneth H (RT)</b> 1009 West Blvd Lewistown, MT 59457 E-mail: krolson@ttc-cmc.net	406-538-5123 1F	<b>Olson, Phillip E</b> 2541 County Road W 14 Ridgeway, IA 52165 E-mail: revpolson@juno.com	563-737-2380 5F	<b>Olson, Stanley N</b> ELCA/Division for Ministry 8765 W Higgins Rd Chicago, IL 60631 E-mail: stan_olson@elca.org	773-360-2880 5A
<b>Olson, Kevin C</b> 4200 Pilot Knob Rd Eagan, MN 55122-1822 E-mail: revkvc@easter.org	651-452-3680 3H	<b>Olson, Randall C</b> 8211 112th St SW Lakewood, WA 98498 E-mail: PrRand44@attbi.com	253-582-0331 1C	<b>Olson, Steffen L</b> 1840 Tanager Ct Joliet, IL 60435	815-773-0926 5B
<b>Olson, Larry A</b> 522 Marquis Dr Mountain Home, AR 72653 E-mail: echo@centurytel.net	870-492-4644 4C	<b>Olson, Randall G</b> 7100 N Mockingbird Ln Paradise Valley, AZ 85253-5544 E-mail: pray2day@cox.net	480-948-6050 2D	<b>Olson, Stephen E</b> 64 Rowland St Tracy, MN 56175-1327 E-mail: soolson@dtgnet.com	507-628-3563 3F
<b>Olson, Larry H</b> PO Box 159 Watson, MN 56295-0159	320-269-5595 3F	<b>Olson, Randy J</b> PO Box 546 Cumberland, WI 54829-0546 E-mail: firstlutheran@chibardun.net	715-822-4416 5H	<b>Olson, Stephen J</b> 2392 Ellsworth Ct Chaska, MN 55318 E-mail: re.ols@juno.com	952-556-5813 1B
<b>Olson, Larry N</b> 16633 County Road 8 NW Brandon, MN 56315 E-mail: larry.olson@ecunet.org	320-834-4092 3D	<b>Olson, Raymond M (RT)</b> 3078 N Saddleback Ct Thousand Oaks, CA 91360	805-495-3064 2B	<b>Olson, Steven D</b> 521 N 8th St Maritowoc, WI 54220-4098	920-682-7742 5I
<b>Olson, Laura M</b> 1208 5th St Rosenberg, TX 77471-3420 E-mail: sharedmn@cvtv.net	281-341-7500 4F	<b>Olson, Raymond O (RT)</b> 10712 Rain Drop Way El Paso, TX 79924	915-821-8807 2E	<b>Olson, Steven D</b> 6 Osborn Ave Manasquan, NJ 08736 E-mail: cyberrev@bytheshore.com	732-223-0533 7A
<b>Olson, Lester G (RT)</b> 2804 206th Ave Ct E Sumner, WA 98390	253-862-0708 1C	<b>Olson, Richard A</b> 1200 John Fitch Hwy Fitchburg, MA 01420	978-345-1200 7B	<b>Olson, Steven F</b> 805 4th St NE Auburn, WA 98002-5019 E-mail: pastorsteve@messiahlutheranchurch.org	253-833-5280 1C
<b>Olson, Linda Salmonson</b> 4378 Albatross Way Oceanside, CA 92057	760-967-3905 2C	<b>Olson, Richard A II</b> St Mark Lutheran Church 5th Ave & Harry St Conshohocken, PA 19428 E-mail: richole2@yahoo.com	610-828-0581 7F	<b>Olson, Thomas G</b> 72 Main St Binghamton, NY 13905-2997 E-mail: revtgo@hotmail.com	607-722-1029 7D
<b>Olson, Luther J (RT)</b> 5430 Greens Dr NW Rochester, MN 55901	507-529-1314 5I	<b>Olson, Richard E (RT)</b> PO Box 2523 Edgartown, MA 02539-0523	508-827-3508 7B	<b>Olson, Thomas M</b> 605 10th St N Wheaton, MN 56296 E-mail: tcols@traversenet.com	320-583-4777 3D
<b>Olson, Margaret Rasmussen</b> PO Box 580 Pender, NE 68047-0580 E-mail: pegolson@nebraska.com	402-385-3340 4A	<b>Olson, Richard M</b> 1765 Mountain Rd York Springs, PA 17372-9790	717-432-1487 8D	<b>Olson, Thomas P</b> PO Box 873 Hawley, MN 56549-0879 E-mail: thomas.olson@worldnet.att.net	218-483-4706 3D
<b>Olson, Margie A</b> 17458 Plaza Cerado No 78 San Diego, CA 92128	858-487-1407 2C				

<b>Olson, Thomas P</b> 2060 8th Ave N Long Lake, MN 55356	952-473-8577 3G	<b>Onkka, Robert A (RT)</b> 2251 Bally Ln SW Rochester, MN 55902	3I	<b>Orem, Charles J</b> 352 Broad St Box 237 Tatamy, PA 18085	610-258-5031 7E
<b>Olson, Timothy V</b> 425 Riverside Dr Belvidere, IL 61008-8632 E-mail: Tim@MakingChristKnown.org	815-885-2522 5B	<b>Onnen, Ronald W (RT)</b> 4102 3rd St NW Rochester, MN 55901-7564	507-280-0906 3I	<b>Orling, Elizabeth A</b> 351 High St Westville, NJ 08093-1161 E-mail: bethorling@aol.com	856-456-4347 7A
<b>Olson, Virginia A</b> PO Box 2 Ridgeway, IA 52165-0002	563-737-2380 5F	<b>Onofrio, Carl D (RT)</b> 6323 Division St Niagara Falls, ON L2G1J9 CANADA	905-357-6152 7D	<b>Ormand, Raymond J Jr</b> 3210 Oliver Ave N Minneapolis, MN 55412-2316 E-mail: ray77@myrealbox.com	612-521-3493 3G
<b>Olsson, Barry B (RT)</b> 8505 Flying Cloud Dr #1-133 Eden Prairie, MN 55344	952-995-1058 3G	<b>Onstad, Amaretta J</b> Southeastern Synod 100 Edgewood Ave NE Ste 1600 Atlanta, GA 30303 E-mail: amyon@charter.net	404-589-1977 9D	<b>Ormseth, Dennis H</b> 2544 Highway 100 S St Louis Park, MN 55416-1705	952-929-0439 3G
<b>Olstad, Keith H</b> 120 Valley View Pl Minneapolis, MN 55419	612-822-1272 3G	<b>Onstad, George L</b> Southeastern Synod 100 Edgewood Ave Ne Ste 1600 Atlanta, GA 30303	404-589-1977 9D	<b>O'Rourke, Dennis G J</b> 33 Bay Shore Rd Deer Park, NY 11729 E-mail: d11246@aol.com	631-667-4188 7C
<b>Oltman, Brian K</b> 1505 De Rose Way Apt 33 San Jose, CA 95126	408-280-0780 2A	<b>Opalinski, Fred S</b> 527 Washington St Reading, PA 19601-3496 E-mail: fopalinski@oldtrinity.org	610-374-4861 7E	<b>Orovitz, Ronald A (RT)</b> 731 Nell Ave Lancaster, OH 43130-2676 E-mail: rarovitz@buckeyeinternet.com	740-689-0509 6F
<b>Oltmanns, Richard W (RT)</b> PO Box 238 Big Lake, MN 55309-0238	612-263-2207 3G	<b>Opperbecke, Linn A</b> 22 Foxrun Rd Newington, NH 03801 E-mail: oppder@erols.com	603-436-1704 7B	<b>Orr, Thomas J</b> 203 S 5th St Youngwood, PA 15697-1213	724-925-7604 8B
<b>O'Malia, Karen M</b> 930 W Higgins Rd Schaumburg, IL 60195-3277 E-mail: prechitslster@juno.com	847-885-7010 5A	<b>Opem, P Frederick (RT)</b> 13640 Acre View Dr Brookfield, WI 53005	262-781-7161 5J	<b>Orrell, Timothy D</b> 3055 Fairview Rd Woodstock, VA 22664-3007 E-mail: revtim@shentel.net	540-459-4899 9A
<b>Oman, Allan A</b> 902 Surrey Rd Monticello, IL 61856-1024	217-762-7226 5C	<b>Oppgrand, Mark A</b> 12 N 6th St Wilmington, NC 28401	910-762-4882 9B	<b>Orris, Glenn W</b> 2114 Allen Blvd No 6 Middleton, WI 53562-2940 E-mail: glenn_orris@msn.com	608-236-9668 5A
<b>Oman, Glen H (RT)</b> 19 1st St S Apt 1402B Minneapolis, MN 55401	612-332-5007 3G	<b>Ophus, David J</b> Luth Social Services of Montana 725 W Alder St Ste 2 Missoula, MT 59802 E-mail: ophus@bigsky.net	406-549-2180 1F	<b>Orsen, Dennis K</b> 3938 Perryville Ave Pittsburgh, PA 15214 E-mail: mtzlon@nb.net	412-931-0484 8B
<b>Oman, Lyman F (RT)</b> 459 105th St Amery, WI 54001-4008	715-268-2087 5H	<b>Opolan, Thomas E</b> 320 E Prospect Pierre, SD 57501 E-mail: topolan@lutheranmemorial.org	605-224-8608 3C	<b>Orso, Paul M (RT)</b> 6825 Campfield Rd Apt 5B Baltimore, MD 21207	8F
<b>Oman, Paul K</b> PO Box 6 Birchwood, WI 54817-0008	715-354-3790 5H	<b>Opp, Douglas F</b> PO Box 1309 Jamestown, ND 58402-1309 E-mail: dopp@buffalocity.net	701-252-1198 3B	<b>Orth, George W (RT)</b> 513 Andrews St Ormond Beach, FL 32074	9E
<b>Omans, John E</b> PO Box 297 Bagley, MN 56621-0297 E-mail: faithlutheran@gvtel.com	218-694-2631 3D	<b>Oppedahl, Andrew G Jr (RT)</b> 135 Devon Dr Dubuque, IA 52001-5619	319-582-1674 5F	<b>Orth, Norman L (RT)</b> 1305 A-1 N Highlands Pky Tacoma, WA 98406-2117 E-mail: davorth@myexcel.com	253-756-7633 1C
<b>Omdal, Gordon L Jr</b> Family of God Luth Church 7625 Central Valley Rd NW Bremerton, WA 98310 E-mail: fogandglo@telebyte.com	360-692-7729 1C	<b>Oppedahl, Paul D</b> 1120 Cedar St Eau Claire, WI 54703-2735 E-mail: paul@goodshepherd-ec.org	715-834-2959 5H	<b>Orth, Raymond E (RT)</b> 138 S Main St Pigeon, MI 48755	517-453-3053 6B
<b>Omhott, Thomas A</b> 4900 Connecticut Ave NW Washington, DC 20008 E-mail: jsternm626@aol.com	202-966-5489 8G	<b>Oppold, Albert G (RT)</b> 500 N Delaney Ave Avon Park, FL 33825	727-452-1332 9E	<b>Ortiz, Eleazer D</b> PO Box 3184 Sioux City, IA 51102-0184 E-mail: eleazerortiz@aol.com	712-255-4806 5E
<b>Omland, Richard R</b> Montana Synod 2415 13th Ave S Great Falls, MT 59405 E-mail: rich.omland@ecunet.org	406-453-1461 1F	<b>Oppold, David A</b> 74 E Kings Hwy Mount Ephraim, NJ 08059 E-mail: oppold1@aol.com	856-931-4746 7A	<b>Orton, Franklin C (RT)</b> 475 Stagecoach Rd SE Rio Rancho, NM 87124	505-400-5020 5A
<b>Omodt, Norman G (RT)</b> 2156 Margaret St Chatfield, MN 55923	507-867-1688 3I	<b>Opsahl, Geraldine A (RT)</b> 20709 Wood Thrush Ct Sterling, VA 22170 E-mail: pogotheo@aol.com	703-444-7270 8G	<b>Orvick, Mark N</b> 5780 Portland Ave S Minneapolis, MN 55417-2462 E-mail: mark.orvick@dlc.org	612-868-2579 3G
<b>Onda, John W (RT)</b> 143 Dogwood Springs Trl Royal, AR 71968	501-787-4552 4F	<b>Opsahl, Paul D</b> 21014 Whitfield Pl Sterling, VA 20165 E-mail: pogotheo@aol.com	703-430-6006 8G	<b>Orwig, John W</b> 615 N Burritt Ave Buffalo, WY 82834-1596	605-256-2771 2E
<b>Ondarko, Patricia A</b> 14601 Summit Shores Dr Burnsville, MN 55306 E-mail: pastorpatondarko@aol.com	952-892-7590 3H	<b>Opsal, Berni C (RT)</b> 7544 12th Ave S Minneapolis, MN 55423 E-mail: berntopsal@aol.com	612-866-9847 3G	<b>Osbeck, Janelle M</b> 2600 E Euclid Ave Des Moines, IA 50317-4293 E-mail: proprsv@worldnet.att.net	515-265-2865 5D
<b>O'Neal, John K Jr</b> 22975 24th Ave S Des Moines, WA 98198-7196 E-mail: jkoneal@attbi.com	206-878-2460 1B	<b>Oravec, Daniel D (RT)</b> 1011 Lindfield Dr Frederick, MD 21702-5191	301-253-4021 8G	<b>Osbeck, Roger W</b> 2600 E Euclid Ave Des Moines, IA 50317-4293 E-mail: propropv@worldnet.att.net	515-265-2865 5D
<b>O'Neal, John K Sr (RT)</b> 114 Haman Lane W Tacoma, WA 98467 E-mail: jononeal@attbi.com	253-589-3339 1C	<b>Oravec, David G</b> 35 E Church St Frederick, MD 21701-5493 E-mail: pastor_oravec@yahoo.com	301-663-6361 8F	<b>Osberg, Michael W</b> 734 N 116th St Apt U3 Omaha, NE 68154-1521 E-mail: shepherd71@tycos.com	402-679-6202 4A
<b>O'Neal, Margaret E</b> Christ the King Luth Church 1710 85th St E Tacoma, WA 98445-4114 E-mail: revmeoneal@attbi.com	253-537-4272 1C	<b>Orberg, C Peter (RT)</b> Tangvej 15 Snogebaek DK 3730 Nekso, DENMARK E-mail: cporberg@teliamail.dk	612-866-9847 3G	<b>Osborne, David G</b> Southeastern Synod 100 Edgewood Ave NE Ste 1600 Atlanta, GA 30303-3066 E-mail: dosborne@elca-see.org	404-589-1977 9D
<b>Oneca Gomez, Julio (RT)</b> Villas de Parana Calle 11 S1 No 4 San Juan, PR 00928	787-282-3213 9F	<b>Ordelt, William E Jr</b> 532 Country Day Rd Goldsboro, NC 27530 E-mail: wordelt@nc.rr.com	919-735-0128 9B	<b>Ose, Roger K (RT)</b> 6824 10th Ave S Richfield, MN 55423-2501	612-861-8669 3G
<b>O'Neill, Jerry R</b> 5929 Brooklyn Blvd Brooklyn Center, MN 55429-2583 E-mail: jonell@vsl.com	763-533-8602 3G	<b>O'Reilly-Christensen, James E</b> N554 County Road R Watertown, WI 53098-4805	920-925-3540 5K	<b>O'Shea, Edward L (RT)</b> 2650 McGregor Blvd Fernandina Beach, FL 32034 E-mail: edandjane1949@aol.com	904-281-0642 9E

<b>O'Shea, Laurie W</b> PO Box 73 Rush City, MN 55069-0073 E-mail: myprayer@ecenet.com	651-358-4076 3H	<b>Ostrom, Michael A</b> 950 E 8th St Fremont, NE 68025-5225 E-mail: sinallo@aol.com	402-721-1665 4A	<b>Ottum, William A</b> 1847 W Northern Lights Blvd Anchorage, AK 99517 E-mail: ottum@alaska.net	907-279-7714 1A
<b>Oshelm, Jennifer S</b> Durant, OK 74701 E-mail: oshelm@hotmail.com	580-920-0945 4D	<b>Oswald, Edward R</b> 604 Edmonds Ave Drexel Hill, PA 19026	610-259-2447 7F	<b>Ouimette, Randall L</b> 959 Valley Rd Arroyo Grande, CA 93420 E-mail: saintjohnsag@hotmail.com	805-489-1259 2B
<b>Oslovich, Timothy R</b> PO Box 72007 Shishmaref, AK 99772-0007 E-mail: oslovich@nook.net	907-649-3321 1A	<b>Oswald, Roy M</b> 5930 Moser Rd Boonsboro, MD 21713-2808 E-mail: roymoswald@aol.com	301-432-2616 8F	<b>Outten, Thomas H</b> 805 11th Ave N North Myrtle Beach, SC 29582 E-mail: hoboutten@aol.com	843-249-9954 9C
<b>Osman, Elisa A</b> 134 Bridge St Rockwood, PA 15557 E-mail: lavansv_bakersv@wplia.net	814-926-2217 8C	<b>Oswald, Ted F</b> 443 Vincent Blvd Alliance, OH 44601	216-823-2153 6E	<b>Ove, Robert S (RT)</b> 6171 Roadrunner Loop NE Rio Rancho, NM 87124-5116	2E
<b>Osman, William E</b> 134 Bridge St Rockwood, PA 15557 E-mail: pastorwill@rockcity.net	814-926-2217 8C	<b>Ottis, Tom W</b> 2900 23rd Ave Moline, IL 61265-4263	309-762-5423 5B	<b>Overbo, Laura L A</b> PO Box 886 Summit, SD 57266-0886	605-398-6150 3C
<b>Osmun, Robert F (RT)</b> 1971 Camino del Huarache Green Valley, AZ 85614-5071	520-648-1033 2D	<b>Ott, Emily A</b> 1117 W Knapp St Stillwater, OK 74075-2712	405-377-4162 4C	<b>Overcash, Kay E</b> 2491 Emmanuel Church Rd West Columbia, SC 29170 E-mail: keover@aol.com	803-755-9857 9C
<b>Osmundson, Arthur E (RT)</b> 601 181st St Ct E Spanaway, WA 98387-8359	253-847-7928 1C	<b>Ott, Kathleen R</b> 1659 Sandy Ln Fort Worth, TX 76112-3530 E-mail: okr@aaahawk.com	817-451-7579 4D	<b>Overcash, Richard W</b> 61 E Route 70 Marton, NJ 08053-1749 E-mail: roverc4760@aol.com	856-883-0607 7A
<b>Osmundson, Orval R</b> 7600 Cahill Ave E Inver Grove Heights, MN 55078-3002 E-mail: osmundson@unidial.com	651-451-6225 3H	<b>Ott, Roy J</b> 893 Ash St Osage, IA 50461-1414 E-mail: royott@osage.net	641-732-5522 5F	<b>Overdier, Frederick G (RT)</b> 4750 Arline Dr West Bloomfield, MI 48323	248-648-5207 6A
<b>Osnos, Russell E (RT)</b> 515 S 6th St Forest City, IA 50436-2025	3G	<b>Otte, Marlin H</b> 908 N Market Marion, IL 62959 E-mail: ottes1304@midamer.net	618-993-5247 5C	<b>Overdier, Ruth H</b> 2905 S Commerce Rd Walled Lake, MI 48390 E-mail: Roverdier@ShepherdLakes.org	810-624-4238 6A
<b>Ost, Milton F (RT)</b> 1204 Kent Ave Albert Lea, MN 56007	507-373-2169 3I	<b>Ottermann, Jeffrey M</b> 290 12th St Plainwell, MI 49080-1115 E-mail: groundofbeing@yahoo.com	616-685-1348 6B	<b>Overland, C Clark</b> 546 W Wakonda Ln Phoenix, AZ 85023 E-mail: overwak@aol.com	602-993-3471 2D
<b>Ostenburg, Jonathan C</b> 13600 Caspian Ln Clermont, FL 34711 E-mail: shephills@aol.com	352-394-3382 9E	<b>Otterness, David O</b> 1643 S 4th St Peter, MN 56082	507-931-6958 3F	<b>Overlund, Ervin K (RT)</b> 8230 SW 129th Ter Beaverton, OR 97008-6862 E-mail: ekosap@attbi.com	503-646-0628 1E
<b>Oster, Mark R</b> 127 Cherry Rd NE Massillon, OH 44646-5587 E-mail: mark@stpaulsmassillon.org	330-832-7409 6E	<b>Otterness, James R (RT)</b> 4811 Elma Dr Midland, TX 79707	915-699-0430 4D	<b>Overlund, Timothy E</b> 10527 23rd Ave NE Seattle, WA 98125	206-367-3604 1B
<b>Osterberg, Russell D</b> 420 12th Ave E Alexandria, MN 56308	320-763-6653 3D	<b>Otterness, Omar G (RT)</b> 1312 Constitutional Dr Northfield, MN 55057	507-650-4310 3G	<b>Overson, Martin N</b> 2150 S Camino Del Sol Green Valley, AZ 85614	520-648-1633 2D
<b>Osterbur, Barry R</b> 35851 Utica Rd Clinton Twp, MI 48035 E-mail: pastorbarry@crossutheran.org	810-791-6640 6A	<b>Otterson, Ronald D (RT)</b> 3111 Sundance Cir NW Alexandria, MN 56308	320-763-3588 3D	<b>Overvold, Jon A</b> North Shore Univ Hospital 300 Community Dr Manhasset, NY 11030 E-mail: jovervold@cs.com	516-975-9537 7C
<b>Ostercamp, Daniel P</b> PO Box 65 Badger, MN 56714-0065 E-mail: ostercamp@wiktel.com	218-528-3350 3D	<b>Otterstad, R Marcus</b> 1515 Bay Area Blvd Houston, TX 77058 E-mail: pmarcus@hopelca.org	281-488-4439 4F	<b>Overvold, Paul M</b> 1200 E Hampton Rd Milwaukee, WI 53217 E-mail: overvold@excpc.com	414-332-6436 5J
<b>Osterfield, G Thomas</b> 2777 Mission Rd Nashotah, WI 53058	262-646-2215 5J	<b>Ottesen, John N (RT)</b> 3377 Bartlett Ave Rosemead, CA 91770	818-571-7632 2B	<b>Ovre, Harold D</b> 601 6th St Devils Lake, ND 58301	701-862-4911 3B
<b>Ostergaard, Robert L (RT)</b> 613 25th St SE Willmar, MN 56201 E-mail: rbost@midstate.tds.net	320-222-4174 3F	<b>Ottmers, Marvin O (RT)</b> 14366 Ranch Rd 1631 Fredericksburg, TX 78624-6809	830-685-3323 4E	<b>Owen, Robin A</b> 11453 N Four Seasons Dr Batesville, IN 47006 E-mail: pastorrobino@earthlink.net	812-934-9513 8C
<b>Ostehout, Bruce G</b> 1301 Luzerne St Reading, PA 19601-1607	610-378-0311 7E	<b>Otto, Arthur E (RT)</b> 1565 Trojan Dr Casper, WY 82601	307-265-3603 2E	<b>Owens, Gary W (RT)</b> PO Box 545 Lewisburg, PA 17837-0545	8D
<b>Osterloh, Herman F (RT)</b> 2157 Stratford Dr Deland, FL 32724	9E	<b>Otto, H J Siegfried (RT)</b> 3 Haddon Ct Baltimore, MD 21212-1229 E-mail: 102102.410@compuserve.com	410-372-0630 8F	<b>Owens, Mary K</b> PO Box 105 Gouldsboro, PA 18424-0105 E-mail: owens@wmh.org	570-842-6409 7E
<b>Osterloh, Martin D (RT)</b> 245 E Saint Charles Rapid City, SD 57701 E-mail: osterloh@rushmore.com	605-342-5321 3C	<b>Otto, Janis L</b> 3205 63rd Ave Gig Harbor, WA 98335 E-mail: revjan@hotmail.com	253-265-3785 1C	<b>Owens, Paul J</b> 727 S 2nd St Alpena, MI 49707 E-mail: paul@stpaul.org	889-356-1658 6B
<b>Ostgarden, Mark S</b> 138 3rd St NW Valley City, ND 58072 E-mail: mostgarden@yahoo.com	701-646-1328 3B	<b>Otto, Karl A</b> 1300 Pearl St Belvidere, IL 61008-5217 E-mail: drkarlotto@aol.com	815-547-6102 5B	<b>Owens, Richard W</b> PO Box 205 Kenmare, ND 58746-0205 E-mail: rwoens@restel.net	701-385-4845 3A
<b>Osthus, Mark A</b> 614 2nd St Proctor, MN 55810 E-mail: markosthus@charter.net	218-624-3019 3E	<b>Otto, Paul A (RT)</b> 7420 State Road 32-45 Three Lakes, WI 54562-9263	715-546-8103 5E	<b>Owensby, Sherry L</b> 3237 Queensgate Way Mount Pleasant, SC 29466	843-871-3769 9C
<b>Ostlin, Melvin T (RT)</b> 27980 McClaskey Rd Calhan, CO 80808	2E	<b>Otto, Raymond A (RT)</b> 3461 SW 156th Ct Miami, FL 33185	305-585-5033 9E	<b>Owren, David A</b> St Francis Episcopal Church 620 E Redwood Ave Fortuna, CA 95437 E-mail: dowren@umboldt1.com	707-964-5032 2A
<b>Ostrom, Paul D</b> PO Box 585 Muscatine, IA 52761-0585 E-mail: zion_pst@strom@ma.chlink.com	319-263-5074 5D	<b>Ottoson, Jack A</b> 4 Oceana West Blvd No 304-C Daytona Beach Shores, FL 32118 E-mail: jottoson@juno.com	904-322-3276 9E	<b>Ozmun, Rodney A</b> 1022 NW 67th St Lawton, OK 73505-4250	580-536-5673 4C
<b>Ostrom, Theodore L</b> 5212 41st Ave S Minneapolis, MN 55417-2206 E-mail: tostrom@trinityfalls.org	612-724-3691 3G	<b>Ottum, Eric K</b> 937 NE Jackson School Rd Hillsboro, OR 97124-2313 E-mail: mor-far@attbi.com	503-648-5686 1E		

<b>Ozols, Albert G (RT)</b> 4355 Ivy Mount Ct Apt 46 Annandale, VA 22003-6312	703-750-3483 7C	<b>Palm, Randal G</b> 5135 Memorial Dr Stone Mountain, GA 30083-3110 E-mail: r111158@aol.com	404-292-7888 9D	<b>Panning, Eldor P (RT)</b> 2135 N Crosscreek Dr SE Kentwood, MI 49508-8775 E-mail: grpannings@aol.com	616-243-4304 6B
<b>Paap, David A</b> Stephen Ministries 2045 Inner Belt Bus Ctr Dr St Louis, MO 63114-5765	314-428-2600 4B	<b>Palma Burgos, Teresa (RT)</b> Urb Country Club 869 Calle Curazao Rio Piedras, PR 00924	9F	<b>Panning, Kathleen A</b> 1220 Cedar Grove Rd Leesville, SC 29070-8941 E-mail: kgbranpan@aol.com	803-832-3543 9C
<b>Paape, Edward D (RT)</b> 4433 Oldwyck Dr Janesville, WI 53546-2188 E-mail: edpaape@Charter.net	608-758-1518 5J	<b>Palma-Ruwe, David J</b> 6337 S Robb Way Littleton, CO 80127 E-mail: dpalmaruwe@aol.com	303-972-1283 2E	<b>Pannkuk, John B Jr (RT)</b> 14300 W Bell Rd Surprise, AZ 85374	219-749-8328 6C
<b>Pabst, Randal J</b> 9370 Studio Ct Ste 125 Elk Grove, CA 95758 E-mail: lordofflife@msn.com	916-686-1277 2A	<b>Palmer, Glenn A</b> 2-70 Armor 3BCT Ft Riley, KS 66442-1009	7B	<b>Pannkuk, Steven W</b> PO Box 13 Newton, IA 50208-0013	515-792-1683 5D
<b>Pace, Edward B</b> 1301 Mountain View Barstow, CA 92311-3201	760-256-1624 2C	<b>Palmer, Herbert E</b> 4600 Bellaire Blvd Bellaire, TX 77401-4296 E-mail: herbpalmer@faithchurchfamily.org	713-664-3048 4F	<b>Papada, James C</b> RR 2 Box 2 Kempton, PA 18529-0402	610-758-6076 7E
<b>Padgett, Nancy K</b> 3641 McGinnis Park Dr No A Suwanee, GA 30024-2184	770-831-1966 9D	<b>Palmer, Donovan J (RT)</b> 23204 Mirage Ln N Sun City West, AZ 85375	623-975-4943 2D	<b>Pape, William R</b> 9143 Haskins St Lenexa, KS 66215-3686 E-mail: billpeppape@juno.com	913-888-5051 4B
<b>Padgett, Stanley D</b> RR 1 Box 6550 Apache, OK 73006-0757 E-mail: revp@sinet.net	580-588-3844 4C	<b>Palmquist, E Susanne</b> 14 McElwee Ct Rittman, OH 44270-1192	8C	<b>Papke-Larson, Linnea M</b> 800 Bemidji Ave N Bemidji, MN 56601	218-751-0220 3D
<b>Padgett, Clint</b> 123 E 15th St New York, NY 10003-3557 E-mail: cpadgitt@aol.com	212-677-4800 7C	<b>Palmquist, Keith S (RT)</b> PO Box 1148 Grand Marais, MN 55604-1148	218-326-9137 3E	<b>Papke-Larson, Mark I</b> 48162 US 71 Laporte, MN 56461	218-759-2603 3D
<b>Paetznick, Duane K</b> 12850 Johnny Cake Ridge Rd Apple Valley, MN 55124-8156 E-mail: duane.paetznick@sotv.org	612-432-6351 3H	<b>Palmquist, Marvin A (RT)</b> 1330 Deer Lark Park St Croix Falls, WI 54024	813-634-8373 3H	<b>Paradise, Scott J</b> PO Box 484 Mount Jackson, VA 22842-0484 E-mail: mtcalc@shentel.net	540-477-2421 9A
<b>Page, Allan C (RT)</b> 54 Burnham Dr Falmouth, MA 02540 E-mail: apage@capecod.net	508-548-1426 7B	<b>Palonen, Pentti G (RT)</b> 31 Lyman Pl Staten Island, NY 10305	7C	<b>Parbat, John N (RT)</b> 8400 S Pennsylvania Rd Apt 137 Minneapolis, MN 55438-1188	612-942-6352 3G
<b>Page, Jo G</b> 1930 Hillside Ave Schenectady, NY 12309	518-372-0244 7D	<b>Palumbo, Paul K</b> PO Box 1058 Chelan, WA 98818-1058 E-mail: kic@rwi.net	509-682-9063 1D	<b>Parham, Christine C R</b> 6904 Satchelford Rd Columbia, SC 29206-1047 E-mail: gethuch@bellsouth.net	803-782-6448 9C
<b>Pagh, Gregory M</b> 15849 NE 90th St Elk River, MN 55330	763-441-5097 3G	<b>Palzer, Jack R</b> 5309 US Highway 41 N Apollo Beach, FL 33572 E-mail: rezdap@aol.com	813-645-1305 9E	<b>Parham, James C III</b> 1715 Bul St Columbia, SC 29201-2581 E-mail: parham4011@aol.com	803-779-0030 9C
<b>Pagliarini, Lynn J</b> PO Box 339 Stillwater, MN 55082-0339 E-mail: lpagiarini@trinitytc.org	651-439-7400 3H	<b>Pan, Cheng-Hai</b> PO Box 1084 Alien, TX 77411-1084 E-mail: chpan@minister.com	713-778-9631 4F	<b>Park, Gary A (RT)</b> 7114 Tutagi Trl Rockford, IL 61108	815-397-5911 5B
<b>Paine, Frank A</b> 1690 Stems Rd Temperance, MI 48182-1511 E-mail: stlukes@glasscity.net	313-847-8275 6A	<b>Panamarow, Stephanie A</b> 315 Hamilton Blvd Sioux City, IA 51103-3613	712-255-4729 5E	<b>Park, Harold F (RT)</b> 339 Wai Wise Rd Chapin, SC 29036	803-345-5403 9C
<b>Paiva, Carlos E</b> 1345 S Burlington Ave Los Angeles, CA 90006-5413 E-mail: angelicalutheran@earthlink.com	213-382-6378 2B	<b>Pancoast, J Elliott</b> Southwestern Texas Synod 1090 Oestreich Dr Seguin, TX 78155 E-mail: swts@texas.net	830-379-9900 4E	<b>Park, Min Chan</b> 10995 Regal Forest Dr Suwanee, GA 30024	770/232-9901 9D
<b>Palan, Robert M</b> PO Box 168 La Vernia, TX 78121-0168 E-mail: immarus@lavemla.net	830-253-8121 4E	<b>Pancoast, Kari S</b> Bethel Lutheran Church PO Box 167 Hawkins, WI 54530-0167	715-585-2303 5H	<b>Park, Paul S</b> Luth Hillside Village 7019 N Galena Rd Peoria, IL 61614	309-683-1285 5C
<b>Paliko, John J</b> 906 Caldwell Ave Portage, PA 15946 E-mail: jgpalko@altoonarail.net	814-886-2222 6C	<b>Pancoast, Michael E</b> 826 N Main St Rice Lake, WI 54868 E-mail: pastorpancoast3@netscape.net	715-234-3379 5H	<b>Parker, Bonnie L</b> 712 Schilling St Baytown, TX 77520-2320 E-mail: stpaulspastor@houston.t.com	281-422-9333 4F
<b>Pallmeyer, Lois A</b> 700 S Snelling Ave St Paul, MN 65116-2297 E-mail: prlois@gloriadestpaul.org	651-699-1378 3H	<b>Pancoast, Sonja J G</b> 1746 S Clinton Ave Trenton, NJ 08610-6216 E-mail: sonjapancoast@aol.com	609-393-6060 7A	<b>Parker, Elizabeth R</b> 547 Saratoga Rd Glennville, NY 12302-5799 E-mail: wildbiologist@msn.com	518-399-4540 7D
<b>Pallmeyer, Paul H (RT)</b> 8989 Lake Jane Trl Lake Elmo, MN 55042-9416	651-770-9671 3H	<b>Pang, Joseph Siu F (RT)</b> 3315 Muscatel Ave Rosemead, CA 91770-2745	609-393-6060 7A	<b>Parker, Gene A</b> 480 Big Spring Rd Robesonia, PA 19551 E-mail: darev@localnet.com	610-693-5145 7E
<b>Palm, Carl R (RT)</b> 4812 Morris Thomas Rd Duluth, MN 55811	216-723-1193 3E	<b>Pangborn, Bruce W</b> 139 E 1st St Hinsdale, IL 60521-4256 E-mail: bpangborn@redeemerhinsdale.com	630-323-5530 5A	<b>Parker, Karen S</b> Pacifica Synod 23655 Via Del Rio Ste B Yorba Linda, CA 92887-2718 E-mail: karenpar@verizon.net	714-682-2791 2C
<b>Palm, David H</b> 2637 W 34th St Davenport, IA 52806-5220 E-mail: dpalm41424@aol.com	563-386-0866 5D	<b>Panko, Gary L</b> PO Box 224 Royal, IA 51357-0224 E-mail: gpanko@ncn.net	712-933-2229 5E	<b>Parker, Keith C (RT)</b> RR 1 Box 925 Hamony, MN 55939	507-886-3314 3I
<b>Palm, Dena C</b> PO Box 671285 Stone Mountain, GA 30087-1285	770-413-7172 9D	<b>Pankonin, E Marlene</b> N23007 County Road T Etrick, WI 54827-7725 E-mail: pankonin@trivest.net	608-525-4802 5L	<b>Parker, Terrance I</b> PO Box 2 Vermilion, OH 44089-0002	440-967-4225 6E
<b>Palm, Henry E (RT)</b> 700 Waverly Rd Apt 2307 Davenport, IA 52804-4317	312-324-5409 5D	<b>Pankow, Richard C (RT)</b> 20 89th St No 1C Brooklyn, NY 11209-5519	718-748-1294 7C	<b>Parkinson, John A (RT)</b> Hathaway House Apt 515 W Chelton Ave Philadelphia, PA 19144	215-991-9595 7F
<b>Palm, Howard W (RT)</b> PO Box 189 Pleasant Hill, TN 38578-0189 E-mail: howtru@crtlink.net	831-277-3101 9D	<b>Pankuch, Leonard E</b> St Mary's Hospital 1218 2nd St SW Rochester, MN 55902	507-285-5780 3I	<b>Parkinson, Marcia E</b> 189-20 114th Rd St Albans, NY 11412	718-454-4044 7C

ORDAINED MINISTERS

<b>Parks, James W</b> Crestview Nursing Home 4444 Reservoir Blvd NE Columbia Heights, MN 55421	763-782-1642 3G	<b>Patterson, James H (RT)</b> 1004 Liner Ct Roseville, CA 95678	916-782-3889 2A	<b>Pautson, Russell A (RT)</b> PO Box 1038 Foresville, CA 95631-1038 E-mail: russpautson2@aol.com	530-367-3650 2A
<b>Parlow, Paul E (RT)</b> 240 S Litchfield Rd Apt 208 Litchfield Park, AZ 85340-4710 E-mail: p.parlow@worldnet.att.net	623-535-3088 2D	<b>Patterson, Leo H</b> 27182 3320th East St LaMoille, IL 61330 E-mail: pattesol@theramp.net	815-539-7029 5B	<b>Paulson, Steven D</b> Luther Seminary 2481 Como Ave St Paul, MN 55108-1496	651-541-3461 3D
<b>Parnell, Charles H</b> 1125 W 6th St McGregor, TX 76857-2061 E-mail: zionmgregor@juno.com	254-840-2128 4D	<b>Patterson, Roger W</b> 1565 Woodbend Dr Claremont, CA 91711	909-399-9880 2C	<b>Pauluhn, Cuthbert B (RT)</b> 1155 Altgeld St South Bend, IN 46814-1401	6C
<b>Parr, Carol Honan</b> PO Box 328 Boiling Springs, PA 17007-0328 E-mail: cosmicmom@rocketmail.com	717-258-8336 8D	<b>Patton, Gail A</b> 5256 Spencer Rd Lyndhurst, OH 44124	440-442-5256 6E	<b>Paulus, Jon C</b> Dept of Pastoral Care H-19 9500 Euclid Ave Cleveland, OH 44195-0002	216-444-2518 8E
<b>Parr, Dan M</b> 25816 N Tournament Rd Santa Clarita, CA 91355-2323 E-mail: pastordan@sboglobal.net	661-259-0200 2B	<b>Patzke, Mark S</b> 1515 N Cascade Ave Colorado Springs, CO 80907-9755	719-632-8836 2E	<b>Paulus, Lorna L</b> PO Box 363 Phillipsburg, KS 67661-0363 E-mail: ljpaulus@rratt.net	785-543-2005 4B
<b>Parrish, Barbara N</b> 1120 Spa Rd Annapolis, MD 21403-1012 E-mail: luther@toad.net	410-263-4723 8F	<b>Paul, A Curtis</b> Lenoir-Rhyne College Library Hickory, NC 28603 E-mail: library@lrc.edu	828-328-7235 9B	<b>Pauschke, Martin W</b> 1903 S 19th Ave Maywood, IL 60153 E-mail: mpauschke@worldnet.att.net	708-562-4975 5A
<b>Parrott, Rodney W (RT)</b> 433 Cabrill Dr Charleston, SC 29414-9019	843-762-3744 9C	<b>Paul, David A (RT)</b> 26658 Dover Ct Warren, MI 48089	810-754-1822 6A	<b>Pavasars, Viesturs (RT)</b> 1550 Eustis St Apt E St Paul, MN 55108	651-846-3446 3G
<b>Parry, Daniel W</b> 102 Eastbay Dr Sneads Ferry, NC 28460	910-327-2734 9B	<b>Paul, William N Jr (RT)</b> 9134 Pheasant Dr Temperance, MI 48182	313-847-9845 6A	<b>Pavelka, John R</b> 1002 W 13th St Jasper, IN 47546 E-mail: lutheran@rtccom.net	612-482-2746 6C
<b>Parshall, Randy L</b> PO Box 568 Soldotna, AK 99669-0568 E-mail: pars@alaska.net	907-262-4757 1A	<b>Pauling, Chandler F (RT)</b> 7445 4th Ave S Minneapolis, MN 55423-4328 E-mail: office@ststephen.net	612-861-3802 3G	<b>Pavelec, David L</b> 905 E 1st St Gibson City, IL 60936 E-mail: drakeknight@hotmail.com	217-784-4841 5C
<b>Parsons, David C</b> 283 Prospect Ave Brooklyn, NY 11215 E-mail: dcpny1@aol.com	718-788-0528 7C	<b>Pauling, Randall D</b> 2722 Park Ave Des Moines, IA 50321	515-285-4709 5D	<b>Pavlenko, Victor V</b> Good Samaritan Lutheran Church 10110 Greenbelt Rd Lanham, MD 20706-2206 E-mail: vpavlenko@earthlink.net	301-794-7300 8G
<b>Parsons, Donald D</b> 12405 SW Butner Rd Beaverton, OR 97005-0864 E-mail: dparsons@standrewlutheran.com	503-646-0629 1E	<b>Pauli, M Benson (RT)</b> 94 Hagarman Dr York, PA 17404 E-mail: bpauli@blazenet.net	717-767-2173 8D	<b>Pavuk, William A</b> PO Box 88 Chatfield, OH 44825-0068	419-988-4251 6D
<b>Parsons, Karl L</b> 1208 Rosa Creek Dr Woodstock, GA 30189-6714 E-mail: KarlParsons@mindspring.com	770-924-7286 9D	<b>Paulsen, Clarence A (RT)</b> 12539 Dobbins Dr Nevada City, CA 95959	530-272-7676 2A	<b>Pawluk, M Henry</b> 292 Orange St New Haven, CT 06510 E-mail: mhhenryp@cs.com	203-787-6521 7B
<b>Parsons, Lynn R</b> 8474 Baker St Omaha, NE 68122 E-mail: shlicynn@aol.com	402-573-6238 4A	<b>Paulsen, Clifford R (RT)</b> 5172 Crossroads Nisswa, MN 56468	218-963-7923 3E	<b>Payne, Margaret G</b> New England Synod 20 Upland St Worcester, MA 01607-1624 E-mail: margaret.payne@ecunet.org	508-791-1530 7B
<b>Partee, Tyfone</b> 2506 W Imperial Hwy Hawthorne, CA 90250-1953	323-757-1887 2B	<b>Paulsen, Robert J (RT)</b> 833 Balsam Court NE Pine Island, MN 55963	3I	<b>Payne, Norman O (RT)</b> 201 Southway Baltimore, MD 21218-2515	410-468-0963 8F
<b>Parvey, Constance F</b> 47 Vassal Ln Cambridge, MA 02138	617-253-2325 7B	<b>Paulson, Charles R (RT)</b> 5058 Foothills Dr Unit F Lake Oswego, OR 97034-3222	503-638-3798 3F	<b>Payne, Sam S</b> 601 Fillmore St Gary, IN 46402-2136 E-mail: walaulu@netzero.net	219-885-7900 6C
<b>Pasch, Katherine J</b> 1689 Martin Luther King Jr Pky Griffin, GA 30224-9602 E-mail: stjohngca@accessunited.com	770-228-0662 9D	<b>Paulson, Charles T Jr (RT)</b> 13656 Skiview Loop Truckee, CA 96161	2A	<b>Paynter, Ann D</b> PO Box 406 Wadsworth, OH 44282-0406 E-mail: glutheranchurch@neo.r.com	330-335-6501 6E
<b>Paskowsky, Norman</b> PO Box 129 Carpio, ND 58725-0129 E-mail: carluth@art.com	701-468-5941 3A	<b>Paulson, Daniel J</b> PO Box 249 Mohall, ND 58761-0249 E-mail: dpaulson@ndak.net	701-756-6439 3A	<b>Peacock, William H Jr</b> 121 Cleveland Ave Staten Island, NY 10308-2625 E-mail: gpeacock@aol.com	718-984-6595 7C
<b>Patrick, Robert B (RT)</b> 519 Oak Ridge Dr Hertland, WI 53029-2448 E-mail: rbpatrik@compuserve.com	262-369-1894 5G	<b>Paulson, Darren L</b> 210 S Grand Ave Bozeman, MT 59715 E-mail: darren@hopebozeman.com	406-586-5572 1F	<b>Pearce, John E</b> PO Box 296 Barnegat Light, NJ 08006-0296 E-mail: jpearce1@comcast.net	609-494-9676 7A
<b>Patrick, Stephen L</b> 16511 Hilliard Rd Lakewood, OH 44107-5496 E-mail: revstepat@aol.com	216-226-6500 6E	<b>Paulson, David E</b> 2200 Coburg Rd Eugene, OR 97401 E-mail: dpaulson@televar.com	541-343-0415 1E	<b>Pearch, J William</b> Grace Luth Church 3434 6th St Lewiston, ID 83501	208-749-8159 1D
<b>Patrick-Williams, Meredith D</b> PO Box 988 Bluefield, WV 24701-0888 E-mail: pastorm@citlink.net	304-327-7037 9A	<b>Paulson, Dennis L</b> 4112 Regent St Duluth, MN 55804 E-mail: dennispaulson@juno.com	218-525-9432 3E	<b>Pearson, Bradley A</b> N9580 County Road X Black Creek, WI 54106	920-833-2508 5I
<b>Patrow, Roger L (RT)</b> 3703 Trumpeter Ct Mount Vernon, WA 98273	360-424-7649 1B	<b>Paulson, Douglas M</b> 2501 Woodland Ave Duluth, MN 55803-2350	218-728-1124 3E	<b>Pearson, Daniel W (RT)</b> 4021 10th Ave S Minneapolis, MN 55407	612-822-6773 3G
<b>Patten, Chester M (RT)</b> 3666 E Links Cir Hilliard, OH 43026-1363 E-mail: cpatten@columbus.rr.com	614-527-7764 6F	<b>Paulson, John F (RT)</b> 4129 NW Douglas Corvallis, OR 97330 E-mail: jfpaulson@attbi.com	541-753-3369 1E	<b>Pearson, David W (RT)</b> 4326 Isle of Pine Dr Tower, MN 55790	218-753-2576 3E
<b>Patterson, David A</b> 4912 Country Oaks Dr McHenry, IL 60050-8937 E-mail: harvest@mc.net	815-385-7327 5B	<b>Paulson, John H</b> PO Box 465 Wessington Springs, SD 57382-0465	605-539-9632 3C	<b>Pearson, Eric G (RT)</b> 1417 Bowman Ln Brentwood, TN 37027 E-mail: pearson1@comcast.net	615-377-6066 9D
<b>Patterson, Grant W</b> PO Box 237 New Town, ND 58763-0237	701-627-4434 3A	<b>Paulson, Robert D</b> PO Box 56 Okie, MN 56742-0056	218-796-5128 3D	<b>Pearson, Eunice W</b> 1085 Scott Dr Prescott, AZ 86301	520-445-4348 2D
		<b>Paulson, Ronald J (RT)</b> 3473 Birkland Dr Helena, MT 59602	406-443-9078 1F		



<b>Pearson, Harold A (RT)</b> 527 Hilda-A-Way Ln E Lindale, TX 75771-5243	903-882-8116 4D	<b>Pedersen, Harvey T</b> 821 Hickory Ave Oakies, ND 58474 E-mail: grfuch@drtel.net	701-742-2528 3B	<b>Peeders, Harold</b> 1308 Mount Holly Rd Burlington, NJ 08018 E-mail: haraldgay@aol.com	609-387-1202 7A
<b>Pearson, James K (RT)</b> 354 W Beluga Ave Soldotna, AK 99669 E-mail: jpearson@gci.net	907-262-5359 1A	<b>Pedersen, Jeffrey P</b> 1345 N Water St Platteville, WI 53818-1453	608-348-3166 5K	<b>Peel, Paul R</b> 2858 Country Club Pl Colorado Springs, CO 80909-1053	719-634-0268 2E
<b>Pearson, Joarine S</b> PO Box 434 Custer, WA 98240-0434 E-mail: revjps997@aol.com	360-366-5567 1B	<b>Pedersen, Jon W</b> 1510 N Parton St Santa Ana, CA 92706-3611 E-mail: pastorjonp@aol.com	714-542-6781 2C	<b>Peeler, J L (RT)</b> 3441 Eler Dr Newton, NC 28658	828-322-5219 9B
<b>Pearson, John G</b> 45 N Reading Ave Boysertown, PA 19512-1009 E-mail: thepearsons@compuserve.com	610-369-1024 7E	<b>Pedersen, Kelley L</b> PO Box 309 Genoa, NE 68640-0309 E-mail: kelape@megavision.com	402-993-2435 4A	<b>Peery, J Gordon (RT)</b> 121 Silverstone Rd Lexington, SC 29072	9C
<b>Pearson, Keith A (RT)</b> 1800 Indigo Rd Lincoln, NE 68521-4737	402-435-2867 4A	<b>Pedersen, Linda M</b> 1 North Rd Circle Pines, MN 55014 E-mail: stmarkcp@juno.com	651-784-2558 3H	<b>Pegg, Charles W (RT)</b> 12422 Wycliff Ln Austin, TX 78727-5237	512-339-9544 4E
<b>Pearson, Keith T</b> PO Box 338 Hector, MN 55342-0336	320-848-2845 3F	<b>Pedersen, Ralph A (RT)</b> 511 Guttenberg Hts Fergus Falls, MN 56537-3803	218-739-2880 3D	<b>Pelron, Ronald E (RT)</b> 10 Smith St Jacobus, PA 17363-0189 E-mail: rpelron@netrax.net	717-428-0707 8D
<b>Pearson, Neal (RT)</b> 4044 16th Ave S Minneapolis, MN 55407	612-721-7790 3G	<b>Pedersen, Ruben A (RT)</b> 2010 E 17th St Apt 1131 Minneapolis, MN 55404-1761 E-mail: randhpede@mymailstation.com	480-354-0679 3G	<b>Peltech, Victor C (RT)</b> 6244 Coach Ct Allison Park, PA 15101-3324	412-387-4546 8B
<b>Pearson, Richard V</b> RR 1 Box 112 Westboro, MO 64498	660-984-5572 4B	<b>Pedersen, Vicki L</b> Lutheran Homes 2421 Lutheran Dr Muscatine, IA 52761	5D	<b>Pelaker, Gene K (RT)</b> 901 Knottingham Dr Ottawa, IL 61350	815-434-3151 5B
<b>Pearson, Robert L (RT)</b> 3502 8th St East Moline, IL 61244-3521 E-mail: rlcrlee@mctsi.com	309-755-4820 5B	<b>Pedersen, Brian L</b> PO Box 9 Rudyard, MT 59540-0009	406-355-4312 1F	<b>Peljack, Karin E</b> 201 S Baltimore St Dillsburg, PA 17019 E-mail: pastorpeljack@panetwork.com	717-432-3202 8D
<b>Pearson, Robert N (RT)</b> 7500 York Ave S Apt 447 Edina, MN 55435	952-835-7976 3G	<b>Pederson, Bruce E (RT)</b> 2501 Pillsbury Ave Minneapolis, MN 55404-4202	612-870-0382 3G	<b>Pejakovich, George</b> PO Box 2446 Topoka, KS 66601-2446 E-mail: pejakovg@aol.com	9C
<b>Pearson, William J</b> 4638 381st Ave NW Dalbo, MN 55017-8701	763-689-1687 3G	<b>Pederson, Craig A</b> 724 Lowry Ave NE Minneapolis, MN 55418	612-781-1731 3G	<b>Pekarek, Franklyn</b> 708 N Main Kensington, KS 66851	785-476-3155 4B
<b>Pechauer, Marshall P (RT)</b> 304 Parkway Ct Minneapolis, MN 55419-1463	612-827-6927 3G	<b>Pederson, Dale L</b> 261 Cedar Grove Church Rd Vale, NC 28168	704-276-2430 9B	<b>Pelikan, Theodore (RT)</b> 23559 Grist Mill Ct Olmstead Falls, OH 44138	218-243-4754 6E
<b>Pechauer, Mary E</b> 11000 Franca Ave S Bloomington, MN 55431-3856	952-884-2364 3G	<b>Pederson, David A</b> 450 SE Washington St Dallas, OR 97338	503-623-2233 1E	<b>Pelkonen, J Peter (RT)</b> 7015 Rosecliff Pl Dayton, OH 45459	937-312-0476 6F
<b>Pechauer, Ronald F</b> 11025 111th Ave Sun City, AZ 85351-4020	623-933-1359 2D	<b>Pederson, Dawn L</b> PO Box 8 Grantsburg, WI 54840-0008	715-463-5746 5H	<b>Pelletier, Phyllis A</b> 231 E State St Nanticoke, PA 18634-2303 E-mail: stjohannanticoke@aol.com	570-735-1760 7E
<b>Pechman, Warren W (RT)</b> 161 Wheatland Loop N Keizer, OR 97303	503-304-5127 1E	<b>Pederson, Diane H</b> 4310 County Road 137 St Cloud, MN 56301 E-mail: deepeders@aol.com	320-251-8356 3F	<b>Peltomaa, Bonnie J</b> 1262 Ashland Rd Mansfield, OH 44905-2253 E-mail: bp2parsonsbonnie@msn.com	419-589-5252 6E
<b>Pecht, Virgil Y</b> 8201 Old Gay Hill Rd Brenham, TX 77833	409-838-2003 4F	<b>Pederson, Donald R (RT)</b> 6500 N Military Trl Apt 9 West Palm Beach, FL 33407-1228	561-840-6821 3I	<b>Peltomaa, Brian R</b> PO Box 287 Crestline, OH 44827-0287 E-mail: friarbrian2@msn.com	419-683-2181 6D
<b>Peck, Anna M</b> PO Box 326 Bison, SD 57620-0326 E-mail: bisonamp@sdplains.com	605-244-5583 3C	<b>Pederson, Duane G</b> 1005 Oxford Ave Eau Claire, WI 54703-5394 E-mail: revdcp@excepc.com	715-832-8321 5H	<b>Pence, James W</b> RR 1 Box 414 Waynesboro, VA 22980 E-mail: pencej@cfw.com	703-943-3250 9A
<b>Peck, Michael D</b> 7851 W 119th St Overland Park, KS 66213 E-mail: hclcopks@swbell.net	913-491-8022 4B	<b>Pederson, John R</b> 5000 E Alameda Ave Denver, CO 80248-8104 E-mail: pederson@augustanadenver.org	303-388-4678 2E	<b>Pence, Walter G</b> 2770 Marin Ave Berkeley, CA 94708 E-mail: gpence@pits.edu	510-524-5264 2D
<b>Peconge, Brenda L</b> 720 Edgewood Rd NW Cedar Rapids, IA 52405-2957 E-mail: pastorbren@worldnet.att.net	319-396-8547 5D	<b>Pederson, Jonathan J</b> 1208 River Place Blvd Waukesha, WI 53189-7750 E-mail: PrJonP@ameritech.net	414-422-0400 5J	<b>Pennebaker, David E</b> 20 Shawnee Dr Belleville, PA 17004 E-mail: dpennbaker@tsg.edu	717-935-2882 8E
<b>Pedder, G Curtiss</b> 504 Ave E San Antonio, TX 78215-1891	210-226-9528 4E	<b>Pederson, Lee D (RT)</b> 275 4th St Davenport, ND 58021	701-428-3302 3B	<b>Penson, Todd R (RT)</b> 1411 Matthew Cir Estes Park, CO 80517	970-586-2819 4C
<b>Pedersen, Arthur C</b> 201 Ridge St New Milford, NJ 07646	201-265-5495 7A	<b>Pederson, Lowell C (RT)</b> 1268 Township Rd 1706 Rt 4 Ashland, OH 44805 E-mail: pederson@yahoo.com	419-281-1934 6E	<b>Pentz, Donald J (RT)</b> 22780 Fairview Dr Minerva, OH 44657	216-868-3365 6E
<b>Pedersen, Audrey G</b> PO Box 1063 Liberty, NY 12754-1063 E-mail: audgene@catskill.net	845-292-3865 7C	<b>Pederson, Mark C</b> 2020 Birch St McMinnville, OR 97128-2624 E-mail: PastorMCP@yahoo.com	503-472-7736 1E	<b>Pentzel, Klaus (RT)</b> PO Box 752 El Prado, NM 87529-0752	505-776-8252 4D
<b>Pedersen, Bjorn</b> 3777 E Bottlebrush Dr Flagstaff, AZ 86004-7618	520-527-1864 2D	<b>Pederson, Oliver N (RT)</b> 1045 Alta Vista Rd Louisville, KY 40205	3G	<b>Pepejnjak, Dale J</b> 24876 Franklin Lake Rd Pelican Rapids, MN 56572	218-863-4830 3D
<b>Pedersen, Bruce J</b> 975 Washington Rd Pittsburgh, PA 15228 E-mail: bjplurev@aol.com	412-563-0300 8B	<b>Pederson, Thomas E</b> 1747 W Milham Rd Portage, MI 49024 E-mail: pastortom@popportage.org	616-343-3453 8B		

<b>Peper, James M</b> 3 River Birch Ln Savannah, GA 31411 E-mail: JMPeper@aol.com	912-598-7940 9D	<b>Persaud, Krishen A (RT)</b> 3154 Cheyenne Blvd Sioux City, IA 51104	712-252-1205 5E	<b>Peters, David W</b> 1600 N Genesee St Delafield, WI 53018 E-mail: ctk1600@execpc.com	262-646-2343 5J
<b>Peper, Robert C</b> 2835 N Naomi St Ste 300 Burbank, CA 91504-8125	818-729-8125 2B	<b>Persaud, Patrick M</b> Dept of Pastoral Care/H19 5600 Euclid Ave Cleveland, OH 44195	6E	<b>Peters, Earl L</b> 8607 S Narragansett Ave Burbank, IL 60459 E-mail: Pastorpeters@ourssaviourschurch.org	708-599-4780 5A
<b>Peplinski, Hansruedi (RT)</b> Kchweg 523 B 3658 Merigon, SWITZERLAND	41 33 251 4962 5A	<b>Persaud, Winston D</b> Warburg Theo Seminary PO Box 5004 Dubuque, IA 52004-5004	319-589-0200 4B	<b>Peters, Frederick J (RT)</b> 1863 Woodstock Cir NW Salem, OR 97304	1E
<b>Pepler, Edward H (RT)</b> 7342 Greenbank Rd Baltimore, MD 21220-1116 E-mail: ehpep@usa.net	410-335-8088 8F	<b>Person, David R</b> c/o JECL 1-1 Ichigaya, Sadohara-cho Shinjuku-ku Tokyo 162, JAPAN	3G	<b>Peters, Harvey S (RT)</b> 4100 Suncrest Ln Bethlehem, PA 18020 E-mail: harvpeters@aol.com	610-861-0690 2C
<b>Pera, Marcus D</b> 1407 N Cleveland Ave St Paul, MN 55108 E-mail: marcus.pera@ecunet.org	651-641-1047 3H	<b>Person, Eldon C (RT)</b> 1308 Lia Dr Northfield, MN 55057	507-663-0037 3I	<b>Peters, James E</b> 2300 S Patton Ct Denver, CO 80219	303-935-4669 2E
<b>Pera, Stephen V</b> 402 N 1st St Lindsborg, KS 67456-1800	785-227-3977 4B	<b>Person, Gretchen E</b> Concordia College Moorhead, MN 55562	218-299-4181 3D	<b>Peters, James F</b> 725 High St Racine, WI 53402 E-mail: Ppeters@manuelracineilca.org	262-633-4949 5J
<b>Percy, David E</b> 196 Woodblind Ave Narberth, PA 19072	610-664-5503 7F	<b>Person, James E</b> 1325 Mission Rd Latrobe, PA 15850-2842	724-537-7273 8B	<b>Peters, John V (RT)</b> 4876 Derby Macungie, PA 18062	610-398-5333 7E
<b>Pereyra, Luis A (RT)</b> 3834 Dry Creek Dr Austin, TX 78731	512-453-5485 4D	<b>Person, Thad S</b> 5515 Shepherd Acton Rd PO Box 66 Shepherd, MT 59079-0066	406-373-5597 1F	<b>Peters, Karl G</b> Casilla 266 La Paz, BOLIVIA	5H
<b>Peraz, Alba I</b> 49 Tarwood St Hartford, CT 06114-2034 E-mail: mariestrella@juno.com	860-956-1520 7B	<b>Person, Trule E</b> 5946 E University Dr Mesa, AZ 85205	482-830-5024 2D	<b>Peters, Lyle E (RT)</b> 3100 Grand Ave Apt 3I Des Moines, IA 50312 E-mail: Peters3100@aol.com	515-277-5214 5D
<b>Peraz, Eliseo</b> Evangelical Seminary of Puerto Rico 776 Ponce de Leon Ave Rio Piedras, PR 00825	787-281-7301 9F	<b>Persson, K Alvar (RT)</b> 483 E Perkins St #9 Medford, WI 54451-1909	718-748-0897 5H	<b>Peters, Mark T</b> 105 W University Ave St Paul, MN 55103 E-mail: peters@lppm.org	651-224-5499 3G
<b>Perez, Maria E</b> PO Box 555 Georgetown, SC 29442-0555 E-mail: gahash@hotmail.com	843-546-5424 9C	<b>Pertulla, Reuben W</b> 15520 Sherman Way Van Nuys, CA 91406-4113	818-988-5394 2B	<b>Peters, Mary C</b> 115 Sutton Ct Winchester, VA 22601 E-mail: mpeters@nclutheran.org	540-723-0959 9B
<b>Perkins, Steven E</b> 13200 Red Hill Ave Tustin, CA 92780-3839 E-mail: sperkins@redhillilca.org	714-544-3131 2C	<b>Peshkek, John L</b> 822 Douglas St Alexandria, MN 56308-1799 E-mail: jpeshkek@rea-aij.com	320-762-2196 3D	<b>Peters, Michael J</b> 108 S Robesonia St Robesonia, PA 19551 E-mail: revpeters@prodigy.net	610-693-5062 7E
<b>Perkins, William G (RT)</b> 5227 Glenbrooke Dr Eau Claire, WI 54701 E-mail: bill_and_ruth@msn.com	715-835-5638 5H	<b>Pesle, Stanley</b> 1201 N Saliman Rd Carson City, NV 89701 E-mail: stanpesle@att.net	775-882-3020 2A	<b>Peters, Phillip G (RT)</b> 401 Maurice Ave Albert Lea, MN 56007	9I
<b>Pero, Albert Jr</b> 1100 E 55th St Chicago, IL 60615-5112 E-mail: apero@lstc.edu	773-887-3500 5A	<b>Pestal, Robert E</b> PO Box 8 Streeter, ND 58483-0008	701-424-3383 3B	<b>Peters, Randall F Jr (RT)</b> 523 Lincoln Ave Erie, PA 16505-2451	814-456-0517 8A
<b>Pero, Cheryl Stewart</b> 1100 E 55th St Chicago, IL 60615-5112 E-mail: clch.pero@prodigy.net	773-753-0708 5A	<b>Pete, Lois L</b> 3537 Redding St Oakland, CA 94619	510-531-8910 2A	<b>Peters, Raymond L (RT)</b> 1213 Glynn R Archer Jr Dr Lot 64 Key West, FL 33040-4143	305-293-6308 9D
<b>Perrin, Timothy R</b> 6338 Vette Rd Woodland, MI 48897-9731 E-mail: bowman212@hotmail.com	616-367-4817 6B	<b>Peterhaensel, Mary A</b> 20 N Phetleplace S Falconer, NY 14783 E-mail: maryap@macbbs.com	716-665-2102 7D	<b>Peters, Theodore F</b> 2770 Marin Ave Berkeley, CA 94708-1597	510-524-5264 1C
<b>Perry, Arnold R</b> 3930 LeJeune Rd Coral Gables, FL 33134-7158 E-mail: arperry@bellsouth.net	305-444-0425 9E	<b>Petering, Carl F</b> 400 State off Franklin Rd Johnson City, TN 37604	615-461-6111 9D	<b>Peters, William J</b> 40050 210th Ave Lake Mills, IA 50450-7624 E-mail: abpeters@vctat.net	641-587-3381 5F
<b>Perry, Eugene E (RT)</b> 9680 E Camino del Santo Scottsdale, AZ 85260	480-881-1596 2D	<b>Peterman, Edwin D (RT)</b> 2214 MacArthur Dr Houston, TX 77030-2012	713-887-0046 4F	<b>Petersen, Arlo D</b> 400 Linn Craig, IA 51031	712-582-6445 5E
<b>Perry, Frank C (RT)</b> 1844 Briarwood Rd Wilmington, NC 28405-8412 E-mail: fcperry@aol.com	910-382-5448 9B	<b>Peterman, Janet S</b> 6671 Germantown Ave Philadelphia, PA 19119-2252 E-mail: jsp100@juno.com	215-848-0199 7F	<b>Petersen, Carol A</b> 65 E Main St Mendham, NJ 07945 E-mail: capabbe@aol.com	973-543-7595 7A
<b>Perry, Mark E</b> 8625 E Tanque Verde Rd Tucson, AZ 85749	520-749-1606 2D	<b>Peterman, Thomas A</b> St John's Luth Ministries Inc 3940 Filmore Rd Billings, MT 59102	406-656-2710 1F	<b>Petersen, Claude T (RT)</b> 1835 S Deshon Rd Lithonia, GA 30058-6159	770-482-6332 9D
<b>Perry, Peter S</b> PO Box 6839 Mesa, AZ 85216-0839	480-984-5555 2D	<b>Peters, Carl W (RT)</b> 1620 Careful Dr Green Bay, WI 54304-2943	920-499-3070 5I	<b>Petersen, Edward L</b> 4801 Sun Valley Dr El Paso, TX 79924-2525 E-mail: NewHope4U@msn.com	915-821-2079 2E
<b>Perry, Richard J Jr</b> 8137 S Vernon St Chicago, IL 60619	773-723-3426 4B	<b>Peters, Carol A</b> 6300 E Bell Rd Scottsdale, AZ 85254 E-mail: cpeters@lacasadechristo.com	480-948-1234 2D	<b>Petersen, Emery L (RT)</b> Centennial Villa Congr Apts 600 Park St E No 201 Annandale, MN 55302	320-274-1911 2E
<b>Perry, Steven L</b> 21000 N 75th Ave Glendale, AZ 85308-9622	623-581-0500 2D	<b>Peters, David A</b> PO Box 276245 Sacramento, CA 95827-0245	916-363-8642 2A	<b>Petersen, Gary A</b> 1001 Princeton Fircrest, WA 98466-6025 E-mail: pastor@redeemerlc.org	263-564-5053 1C
<b>Perry, Thomas L (RT)</b> 116 S Conococheague St Williamsport, MD 21795-1517	301-223-7010 8F	<b>Peters, David W</b> Lutheran Social Services 1601 Lewis Ave Ste 202A Billings, MT 59102 E-mail: davep@slj.mt.org	406-245-9949 1F	<b>Petersen, Gerald L</b> N5690 Cobblestone Rd Elkhorn, WI 53121 E-mail: jnipete@execpc.com	414-723-2222 5K
<b>Perry, William L (RT)</b> 8225 Stacey Rd Alexandria, VA 22308 E-mail: billperry@starpower.net	703-765-4279 6F	<b>Peters, David W (RT)</b> 1011 S Valeria St Apt 89 Denver, CO 80231	303-388-3119 2E	<b>Petersen, Glenn C</b> 309 N Lake St Colfax, WA 99111-2025 E-mail: petersen1@colfax.com	509-397-2121 1D

Peterson, Gordon H (RT) 5260 Artistic Cir Colorado Springs, CO 80917	719-637-1594 2E	Peterson, Carol A W6141 County EE Bay City, WI 54723-8512 E-mail: revcapete@presscenter.com	715-594-3182 5H	Peterson, Eldred R (RT) 739 Summit Ave Chippewa Falls, WI 54729-3524	715-720-1817 5H
Peterson, Jerome S (RT) 5476 Moraine Hills Dr W West Bend, WI 53095-8218	262-338-0137 5J	Peterson, Charles D Jr 220 S Main St DeForest, WI 53532 E-mail: christc@rierr.com	608-846-4718 5K	Peterson, Eugene S 72403 US Highway 71 Jackson, MN 56143	507-847-4136 4E
Peterson, John P (RT) 706 Waukegan Rd Apt 307 Glenview, IL 60025	312-724-8290 5A	Peterson, Charles W 2812 W Wisconsin Ave Milwaukee, WI 53208-4047 E-mail: revcpete@aol.com	414-933-7825 5J	Peterson, F Leonard 630 S Quentin Rd Palatine, IL 60067-6750 E-mail: ftenpete@allsaintspalatine.org	847-991-2080 5A
Peterson, John R 207 McConnell St Mankato, MN 56001-4798 E-mail: jorope@mnet.net	507-345-5056 3I	Peterson, Cheryl Meese 2812 W Wisconsin Ave Milwaukee, WI 53208-4047 E-mail: revcpete@aol.com	414-933-7825 5J	Peterson, Gary D (RT) 701 W 3rd St Red Wing, MN 55066	651-388-3251 3I
Peterson, Jon R (RT) 514 22nd Ave Ct SE Puyallup, WA 98372-4657 E-mail: jonpeterson@worldnet.att.net	253-840-2430 1C	Peterson, Clarence W (RT) 4938 Lake Rd Ave Minneapolis, MN 55422	612-536-9777 3G	Peterson, Gene R 111 4th Ave SW Watertown, SD 57201	605-884-0416 3C
Peterson, Mark A 1525 N Van Buren St Stoughton, WI 53589-1028	608-873-7497 5K	Peterson, Clifford C (RT) 6163 County 513 T Rd Rapid River, MI 49878	906-474-9465 5G	Peterson, Gerald M 2908 Canyon Woods Dr Rockford, IL 61109-2716 E-mail: geraldx@juno.com	815-398-8529 5B
Peterson, Mario D (RT) 9622 Galston Spring, TX 77379	281-378-8559 4F	Peterson, Dale L Jr 810 Bent Knoll Ct Sugar Land, TX 77479 E-mail: drdale@pdq.net	281-937-0152 4F	Peterson, Glen E 1906 S Hawthorne Ave Sioux Falls, SD 57105 E-mail: racewalk57105@yahoo.com	605-336-4111 3C
Peterson, Paul J 18219 S 80th Rd Pickrell, NE 68422-8121	402-641-5874 4A	Peterson, Dale O (RT) RR 1 Box 248 Lakota, ND 58344-9524	701-247-2794 3B	Peterson, Gordon D Jr Pacifica Synod 23655 Via del Rio Ste B Yorba Linda, CA 92887-2718 E-mail: GPeterson2@aol.com	714-692-2791 2C
Peterson, Ralph E 118 Wilson Dr Oxford, PA 19363-2401 E-mail: Missiondev@aol.com	610-898-9295 7F	Peterson, Dale R 5025 Knox Ave S Minneapolis, MN 55419 E-mail: dalep@mtolivet.org	612-926-7651 3G	Peterson, Gordon H 3790 W Water St Port Huron, MI 48060-2457 E-mail: stpaulww@adynet.net	810-982-9853 6A
Peterson, Richard A (RT) 3008 S Lyndale Ave Sioux Falls, SD 57105	605-338-2748 3C	Peterson, Darrel A 620 Indian Hills Pky Marietta, GA 30068	770-578-1233 9D	Peterson, H Milton (RT) 2086 Lake Isle Dr Eugene, OR 97401-1764	503-302-1794 1E
Peterson, Robert G (RT) 53 New Castle Dr Southampton, NJ 08088 E-mail: kaybob@rcn.com	609-859-0347 7A	Peterson, David C PO Box 6 Clarissa, MN 56440-0006	218-756-3737 3D	Peterson, Harold E (RT) PO Box 5411 Bella Vista, AR 72714-0411	479-855-4906 4C
Peterson, Allen T (RT) 521 Temple St Alexandria, MN 56308	320-759-6551 3D	Peterson, David G PO Box 227 Detroit Lakes, MN 56502-0227 E-mail: pastordave@firstlutheranchurch.com	218-847-5656 3D	Peterson, Harold J (RT) 10123 W Mission Ln Sun City, AZ 85351	623-972-9202 2D
Peterson, Alvin M (RT) 681 Army Belle Lake Rd Hubertus, WI 53033-9690	262-628-3409 5J	Peterson, David L 29820 590th St Palmer, IA 50571-8537	712-359-2826 5E	Peterson, Harold L 1147 Ironwood Ave Red Oak, IA 51566 E-mail: fremontlabor@heartland.net	712-379-3407 5E
Peterson, April A 1821 9th Ave W Williston, ND 58801 E-mail: gdlc@nemontel.net	701-572-2687 3A	Peterson, Dean A 3619 S Elmwood Dr Racine, WI 53405 E-mail: peters2@carthage.edu	262-554-7516 5J	Peterson, Harry L (RT) 847 Home Pl SW Faribault, MN 55021	507-332-0961 3I
Peterson, Arne E (RT) 4013 Birch Crest Ln Eau Claire, WI 54701-9226	715-836-7691 5H	Peterson, Deane A 1600 N Genesee St Delafield, WI 53018 E-mail: ctk1600@execpc.com	282-646-2343 5J	Peterson, Herbert G (RT) 807 S 188th St Omaha, NE 68022-5628	402-991-5068 4A
Peterson, Arne D (RT) 2900 E 13th Sioux Falls, SD 57103	3C	Peterson, Dalpho P (RT) 303 Navaho Dr Keokuk, IA 52632	319-524-4534 5D	Peterson, J Clemmons (RT) 6225 Mineral Point Rd Madison, WI 53705-4574 E-mail: jcpdmpete@aol.com	608-271-5694 5K
Peterson, Barbara J 16826 90th St NE Oak Park, MN 56357	320-968-7107 3F	Peterson, DalRay M 8115 State Highway 7 St Louis Park, MN 55426-3985 E-mail: rpeterson@popsip.org	952-938-5400 3G	Peterson, J Dana Youth Encounter 2500 39th Ave NE Minneapolis, MN 55421-9310	612-789-3556 3I
Peterson, Beth A PO Box 110 Hoople, ND 58249-0110	701-894-6404 3B	Peterson, Dennis J Emmanuel Luth Church 602 4th Ave Two Harbors, MN 55616 E-mail: elc@lakernet.com	218-834-4736 3E	Peterson, Jack A PO Box 170 Armstrong, IA 50514-0170 E-mail: jpeterson@ncn.net	712-864-3510 5E
Peterson, Bradley J PO Box 98 Alcester, SD 57001-0098 E-mail: bja@alliance.com.net	605-934-2351 3C	Peterson, Donald F (RT) 22989 Asthre Ln Battle Lake, MN 56515	218-864-0808 3D	Peterson, James E (RT) 8549 Irwin Rd Apt 323 Bloomington, MN 55437	612-835-1194 3G
Peterson, Bradley K PO Box 247 Boycaville, WI 54725-0247 E-mail: prbrad63@yahoo.com	715-643-3821 5H	Peterson, Donlver H (RT) 1748 88th Ave Greeley, CO 80634 E-mail: donlver.peterson@ecunet.org	970-506-9092 4A	Peterson, James L (RT) 724 1st Ave NW Byron, MN 55920-1406	507-775-6128 3I
Peterson, Brian J 6420 Hart Ln Austin, TX 78731-3137 E-mail: brianp@onr.com	512-345-4030 4E	Peterson, Douglas M 1535 Washington Ave Enumclaw, WA 98022-3211 E-mail: brendandoug@msn.com	360-825-6561 1C	Peterson, James R (RT) 6680 N Pinewood Dr Apt 92 Parker, CO 80134-6349	303-840-1392 3A
Peterson, Brian K Lutheran Theo Southern Seminary 4201 N Main St Columbia, SC 29203 E-mail: bpeterson@tss.edu	803-481-3225 9A	Peterson, Duane W (RT) Sun Village - Pima 14681 W Raindance Rd Surprise, AZ 85374-3539	623-546-5908 2D	Peterson, Janice L 1388 Mulford Rd Columbus, OH 43212	612-835-1194 3G
Peterson, Brian R 640 N Alex Rd W Carrollton, OH 45449	937-866-0657 6F	Peterson, Durward K 9251 Elm Creek Blvd Maple Grove, MN 55369-7011 E-mail: revpeterson@gloonline.org	763-420-7930 3G	Peterson, Janice M PO Box 135 Luveme, ND 58058-0135	701-769-2185 3B
Peterson, Bruce C PO Box 268 Crosby, ND 58730-0266 E-mail: brpeters@nccray.net	701-965-6074 3A	Peterson, Earl V (RT) 1901 Pine St Hastings, MN 55033	3F	Peterson, John A (RT) 22576 CSAH 14 Darwin, MN 55324 E-mail: lyn0327@ll.net	3F
Peterson, Burnell J (RT) 9420 Lona Ln NE Albuquerque, NM 87111-1623	505-821-8733 2E			Peterson, John D PO Box 7 Shatin Central PO Shatin NT Hong Kong SAR, PRC	3H
Peterson, Carmen D (RT) 247 Church St Box 255 Woodville, WI 54028	715-698-2468 5H				

<b>Peterson, John D</b> 3320 Solitude Pl Fort Wayne, IN 46815	260-486-0298	6C	<b>Peterson, Mark A</b> 3485 Stanford Ct Boulder, CO 80303 E-mail: mpeterson@mountcalvary-boulder.org	800-395-3512	2E	<b>Peterson, Robert A (RT)</b> 918 N Cleveland Moscow, ID 83843-9407 E-mail: rapeterson@turbonet.com	208-882-1788	1D
<b>Peterson, John E (RT)</b> PO Box 144 West Fargo, ND 58078-0144		3B	<b>Peterson, Mark B</b> 2801 Sunset Blvd Minneapolis, MN 55416 E-mail: mpthierev@aol.com	612-926-1921	9E	<b>Peterson, Robert D (RT)</b> 621 Parkshore Dr Shorewood, IL 60431	615-729-2693	5B
<b>Peterson, Joshua L</b> 25537 Valley Dr Bettendorf, IA 52722 E-mail: jwoldpete@qconline.com		5D	<b>Peterson, Mark R</b> 640 E Elm St Othello, WA 99344-1724 E-mail: mrpeters@atnet.net	509-488-9952	1D	<b>Peterson, Robert L (RT)</b> 7470 Navajo Trl NE Bremerton, WA 98310-9410 E-mail: RPeterson@sinclair.net	360-692-2958	1C
<b>Peterson, Julius L (RT)</b> 1012 S 20th St Rogers, AR 72758	479-631-2759	4C	<b>Peterson, Mary E</b> 507 W Powell Blvd Gresham, OR 97030-7046 E-mail: revmarypete@aol.com	503-665-3197	1E	<b>Peterson, Ronnie C (RT)</b> 123 Windswept Rd Mineral, VA 23117 E-mail: Ronore5@aol.com	540-894-4508	9A
<b>Peterson, Karl G (RT)</b> 470 Village Pl Apt D116 Longwood, FL 32779-6195		9E	<b>Peterson, Mary E</b> PO Box 176 Coulter, IA 50431-0176	641-866-6716	5F	<b>Peterson, Russell A (RT)</b> 29535 E St Chisago City, MN 55013-9519	651-257-8299	3H
<b>Peterson, Kenneth E (RT)</b> 1324 35th St Sacramento, CA 95816	916-731-8887	2A	<b>Peterson, Mary L</b> PO Box 87 Scranton, ND 58853-0087 E-mail: peace@pop.ctctel.com	701-275-8877	3A	<b>Peterson, Ruth M</b> 784 Kamehameha Hwy Pearl City Oahu, HI 96782-2701	808-455-1198	2C
<b>Peterson, Kenneth R</b> 1021 Manchester Dr South Bend, IN 46615-3614 E-mail: ppete836@aol.com	219-232-9418	6C	<b>Peterson, Maynard A</b> 1811 E Waterman Wichita, KS 67211	316-264-8163	4B	<b>Peterson, S Kim</b> PO Box 383 Princeton, IL 61356-0383 E-mail: stpete@theramp.net	815-979-6491	5B
<b>Peterson, Kenneth V (RT)</b> PO Box 13615 Grand Forks, ND 58208-3615 E-mail: kennethvpet@msn.com	701-772-0286	3B	<b>Peterson, Melissa K</b> 2589 Chain Bridge Rd Vienna, VA 22181-5595 E-mail: mpeterson@emmanuelutheranvienna.org	703-938-2119	6G	<b>Peterson, Scott E</b> 7740 Highway 72 W Madison, AL 35758 E-mail: scott@mmlutheran.com	205-721-0041	8D
<b>Peterson, Kent E</b> 612 S College Rd Wilmington, NC 28403	910-791-4582	9B	<b>Peterson, Melvin T (RT)</b> 804 Sherrill Ave Liberty, MO 64068 E-mail: lmpeterson@earthlink.net	616-792-0383	4B	<b>Peterson, Stanley H (RT)</b> 18497 Windstone Cir Noblesville, IN 46060		6C
<b>Peterson, Kristine A</b> 2545 Franklin Ave Secane, PA 19018-2695	610-544-2707	7F	<b>Peterson, Michael L</b> 204 Maple St Mahtomedi, MN 55115-3769	651-771-6411	5H	<b>Peterson, Stanley R</b> PO Box 393 Eagle Grove, IA 50533-0393	515-448-5038	5E
<b>Peterson, Kurt M</b> St John's Luth Church 8805 Austin Rd Bridgewater, MI 48115	734-429-7434	6A	<b>Peterson, Norman C</b> 21 W Timber Dr Rhinelander, WI 54501	715-362-5910	5G	<b>Peterson, Stephen R</b> 1221 Birchmont Dr NE Bemidji, MN 56601 E-mail: sepeter@paulbunyan.net	218-444-9406	3D
<b>Peterson, Larry J</b> Pella Regional Health Center 404 Jefferson St Pella, IA 50219 E-mail: ljpete@kdsi.net	641-628-3150	5D	<b>Peterson, Ordell W (RT)</b> 2830 28th St Rock Island, IL 61201	309-788-4656	5B	<b>Peterson, Terry L</b> 2139 Enterprise Rd West Alexandria, OH 45381 E-mail: mygol@earthlink.net	608-838-3184	5K
<b>Peterson, Larry M</b> PO Box 862 Pine Ridge, SD 57770-0862 E-mail: larryp@gwtc.net	605-867-5262	3C	<b>Peterson, Paul AS</b> PO Box 747 Beach, ND 58621-0747	701-872-4203	3A	<b>Peterson, Terry L</b> PO Box 24 McFarland, WI 53558-0024 E-mail: TLP53558@aol.com	608-838-3184	5K
<b>Peterson, LeRoy G (RT)</b> 1280 5th St Fennimore, WI 53809	608-822-6549	5K	<b>Peterson, Paul C (RT)</b> 68 Milton St Dorchester, MA 02124		7B	<b>Peterson, Theodore B (RT)</b> 337 S Movil Lake Rd NE Bemidji, MN 56601	218-444-9124	3D
<b>Peterson, Leslie C (RT)</b> N8137 State Road 25 Menomonie, WI 54751	715-235-4765	5H	<b>Peterson, Paul E</b> 17 Fareway Dr Northfield, MN 55057	507-663-3071	3I	<b>Peterson, Theodore C (RT)</b> 4405 Gladstone St Duluth, MN 55804-1928 E-mail: theopete@uslink.com	218-525-2993	3G
<b>Peterson, Lisa L</b> 900 S Jefferson St Port Clinton, OH 43452 E-mail: lisapete@cross.net	419-732-3800	6D	<b>Peterson, Paul E</b> PO Box 246 Cedarburg, WI 53012-0246 E-mail: gappet@execpc.com	262-377-0960	5J	<b>Peterson, Thomas G</b> PO Box 606 Valley City, ND 58072-0606	701-845-4390	3B
<b>Peterson, Luther E (RT)</b> 1205 Russell Ave N Minneapolis, MN 55411 E-mail: lpete@wiktel.com	612-588-3910	3G	<b>Peterson, Paul K (RT)</b> 4300 W River Pky Apt 508 Minneapolis, MN 55406-3881	612-721-8951	3G	<b>Peterson, Thomas O</b> 1724 15th St Moline, IL 61265-3943 E-mail: tkpeterson@derbyworks.net	309-764-5614	5B
<b>Peterson, Luther I</b> 524 Red Lake Blvd Thief River Falls, MN 56701-0025 E-mail: lpete@wiktel.com	218-681-2821	3D	<b>Peterson, Peter D</b> PO Box 128 Alta Vista, IA 50603-0128	641-364-2115	5F	<b>Peterson, Thomas S</b> 113 14 72 Rd Apt 5 B Forest Hills, NY 11375 E-mail: tspeterson@aol.com	718-263-6677	7C
<b>Peterson, Lyle W A</b> Pacifica Synod 23655 Via Del Rio Ste B Yorba Linda, CA 92887-2718 E-mail: petefv@aol.com	714-692-2791	2C	<b>Peterson, Phillip T</b> 6102 County Road OO Sturgeon Bay, WI 54235 E-mail: phillst@hotmail.com	920-743-9822	5I	<b>Peterson, Timothy E</b> 178 Tower Heights Prescott, WI 54021	715-262-3067	3H
<b>Peterson, Lynn B</b> 7520 Golden Valley Rd Golden Valley, MN 55427-4506 E-mail: lpeterson@calvary.org	763-545-5659	3G	<b>Peterson, Phillip V</b> 888 North Shore Dr Forest Lake, MN 55025 E-mail: PhilP@faithfl.org	651-464-3323	3H	<b>Peterson, Todd P</b> 303 S 7th St DeKalb, IL 60115-3834	815-758-7374	5B
<b>Peterson, Lynn E</b> 725 Elmroff Blvd Rockville, MD 20850	301-963-5558	5A	<b>Peterson, Phillip W</b> 2904 N 32nd Rd Seneca, IL 61360-9780	815-357-6514	5B	<b>Peterson, Trudy A</b> PO Box 383 Princeton, IL 61358-0383 E-mail: trudy_peterson@ecunet.org	815-879-6491	5B
<b>Peterson, M Susan</b> 700 S Snelling Ave St Paul, MN 55116-2297 E-mail: revmsusan@gloriadelstpaul.org	651-699-1378	3H	<b>Peterson, Ralph J (RT)</b> 960 Minnesota Ave E Glenwood, MN 56334-9598	320-634-4182	3F	<b>Peterson, Valerie J</b> PO Box 7 Shatin Central PO Shatin NT Hong Kong SAR, PRC		3H
<b>Peterson, Magnus A (RT)</b> 38239 Country Estate Rd Battle Lake, MN 56515-9245 E-mail: budnanpe@prtel.com	218-864-8079	3F	<b>Peterson, Raymond E (RT)</b> 1526 Heathervale Dr Jackson, MI 49203-3653	517-784-7025	6B	<b>Peterson, Wayne B</b> 15600 Old Rockford Rd Plymouth, MN 55446-3208 E-mail: wpeterson@stbamabasklutheran.org	763-553-1239	3G
<b>Peterson, Mark A</b> 1902 243rd St SW Bothell, WA 98021-9282 E-mail: life22@earthlink.com		1D	<b>Peterson, Raymond H (RT)</b> 813 8th Ave NW Wassica, MN 56093	507-833-7893	3I	<b>Peterson, Wayne E (RT)</b> 2489 S W Egret Pond Cir Palm City, FL 34990-2534		9E
			<b>Peterson, Richard A</b> 1000 S Layton Blvd Milwaukee, WI 53215	414-645-3574	5J	<b>Peterson, William F</b> 701 W 3rd St Connersville, IN 47331-1217 E-mail: cvillepace1@aol.com	765-825-7692	6C
			<b>Peterson, Richard L (RT)</b> 1714 S Campbell Trl Sioux Falls, SD 57106-3357	605-362-4792	3C			

<b>Petitjean, Mary Lou</b> 4925 Famingdale Dr Colorado Springs, CO 80917-1084 E-mail: pastormarylou@bethellutheran.net	719-570-9800 2E	<b>Pfaff, Margaret A</b> 708 Bluff Dr Round Rock, TX 78681-5705 E-mail: mpfaff@aol.com	512-255-8001 4E	<b>Phelps, Paul E (RT)</b> 2649 Union Ave SE Grand Rapids, MI 49507-3546 E-mail: ppheipson@attbi.com	616-243-7490 6B
<b>Petkovich, Cynthia L</b> 2025 Eastern Ave Wesleyville, PA 18510-1713 E-mail: cpetkovich@aol.com	814-899-6388 8A	<b>Pfankuch, Paul W (RT)</b> 9750 W Poppy St Boise, ID 83704 E-mail: paulpfan@mindspring.com	208-378-0102 1D	<b>Phifer, Daniel W (RT)</b> 4077 Vinings Mill Trl SE Smryna, GA 30080-6497 E-mail: CoachDan@bellsouth.net	770-432-8312 9D
<b>Petrasek, Philip E</b> PO Box 845 Ferdale, WA 98248-0845 E-mail: ppetrasek@verizon.net	360-384-1422 1B	<b>Pfannkuch, Wayne C</b> PO Box 50 Lytton, IA 50561-0050 E-mail: pfannw@iowatelecom.net	712-466-2506 5E	<b>Philabaum, Bernard G (RT)</b> 2708 Abbott Rd Midland, MI 48640	517-835-6442 6B
<b>Petrea, Raymond A (RT)</b> 609 Meads Dr Greensboro, NC 27410 E-mail: ppetrea1@juno.com	336-299-8564 9B	<b>Pfattalcher, Phillip H</b> 615 Grant St Pittsburgh, PA 15219-4401 E-mail: fpopfatt@stargate.net	412-471-8125 8B	<b>Philabaum, Timothy P</b> 314 E Indiana Ave Perrysburg, OH 43551 E-mail: tphilabaum@hotmail.com	419-874-4346 6D
<b>Petrosky, Michael T</b> 1495 Armstrong Valley Rd Haltfax, PA 17032-9419 E-mail: mpetrosky@hotmail.com	717-896-8464 8D	<b>Pfaffer, Paul D</b> 6004 N Melvina Ave Chicago, IL 60646 E-mail: pppaul@aol.com	773-774-5819 5A	<b>Phillips, Frank E</b> UW Hospital Pastoral Service 600 Highland Ave Madison, WI 53702	608-263-8574 5K
<b>Petrevics, Edgars R</b> 51161 Maria St New Baltimore, MI 48047	586-725-6801 6A	<b>Pfeffer, Peggy S</b> 1711 E Broad St Hazleton, PA 18201 E-mail: psp1020@email.rhns.com	570-453-5100 7E	<b>Phillips, Ernest W (RT)</b> 1001 Assis Dr Ste 103 Dubuque, IA 52001	5F
<b>Petrick, Bertrand E (RT)</b> 29 Lincoln Ln Northfield, MN 55057	3I	<b>Pfeiffer, John D</b> 2275 Ricca Rd Bullhead City, AZ 86442 E-mail: jfife@ctaz.com	520-763-2422 2D	<b>Phillips, Timothy A</b> 10280 Slater Ave Fountain Valley, CA 92708-4736 E-mail: PastorTim@kogchurch.org	714-963-5649 2C
<b>Petricks, Deborah S</b> 109 Washington St Sumner, IA 50674	563-678-8564 5F	<b>Pfeife, Elizabeth R</b> PO Box 575 Marcus, IA 51035-0575 E-mail: epfeife@mclands.net	712-376-4329 5E	<b>Phillips, Dean R</b> 7017 W Medford Ave Milwaukee, WI 53218-3965 E-mail: r-dphillips@msn.com	414-481-4061 5J
<b>Petrill, Alfred S Jr</b> 129 E Columbine Rd No 2 Widwood, NJ 08260-4147	609-522-5000 7A	<b>Pfeiffy, Brenda L</b> 117 W Johnson St Filey, NE 68357 E-mail: amerlutheran@attel.net	402-662-5235 4A	<b>Phillips, Donald M</b> 4299 S NC Highway 150 Lexington, NC 27295-6065 E-mail: dmpillips@lexcominc.net	336-853-8090 9B
<b>Petruschke, Joel D</b> 1610 Carlisle Rd Camp Hill, PA 17011-7598	717-737-0439 8D	<b>Pfeiffy, Keith G</b> 117 W Johnson St Filey, NE 68357	402-662-5235 4A	<b>Phillips, Evelyn M</b> PO Box 68 Ruskin, NE 68974-0068 E-mail: eeter1@attel.net	402-226-2831 4A
<b>Petry, John L III</b> 1222 Yorkshire Rd High Point, NC 27262 E-mail: petryjkk@aol.com	336-841-1741 9B	<b>Pfennig, Jo D</b> 17 PO Box 47 Driscoll, ND 58532-0047	701-387-4555 3A	<b>Phillips, James F</b> 1725 Michigan Ave NE Washington, DC 20017-3134	202-526-0204 8G
<b>Petry, William F</b> 17 Mystic View Ln Doylestown, PA 18901 E-mail: billp@centermail.net	215-248-0241 7F	<b>Pfennig, Robert H (RT)</b> 962 Parkdale Dr New Braunfels, TX 78130-8376 E-mail: robertpf_tx@yahoo.com	830-609-6209 4F	<b>Phillips, Jeryl R</b> 111 N Bisbee Ave Wilcox, AZ 85643-1903	520-384-2155 2D
<b>Pettenger, Roger W (RT)</b> 1301 Old Wawawai Rd Pullman, WA 99163-4202 E-mail: apetteng@completebbbs.com	509-334-3248 1D	<b>Pfisterer, John C (RT)</b> 1010 W Roanoke Dr Toms River, NJ 08753 E-mail: Suetmj@msn.com	732-240-9058 7A	<b>Phillips, Kathleen L</b> 822 W Watson St Lewisstown, MT 59457-2856	406-538-8770 1F
<b>Petterson, Paul R</b> 800 County Road 73 Minnetonka, MN 55305-1488 E-mail: pastor.paul@oklutheran.org	952-546-5433 3G	<b>Pfizerer, Richard W</b> 224 N 4th St Hebron, NE 68370-1548 E-mail: rpfizerer@yahoo.com	402-768-6044 4A	<b>Phillips, Leon A Jr (RT)</b> 2915 Highland St Allentown, PA 18104 E-mail: lphillips@fast.net	610-435-5696 7E
<b>Petteys, S James</b> PO Box 1098 Frankford, MI 48835-1098 E-mail: jipetteys@cs.com	231-352-7521 6B	<b>Pfilsen, Troy P</b> PO Box A McCalsburg, IA 50154-0901 E-mail: Pfilsen--pastortroy@iowatelecom.net	515-434-2082 5F	<b>Phillips, Mitchell D</b> 445 E Stop 11 Rd Indianapolis, IN 46227-2559 E-mail: pmitch@resurrection-elca.org	317-891-7854 6C
<b>Pettis, Rick A</b> 120 N Main St Clintonville, WI 54929 E-mail: christus@charter.net	715-823-6521 5I	<b>Pfieger, David H</b> Luth Home at Kane Clay St Ext Kane, PA 16735	814-837-8707 8A	<b>Phillips, R William Jr (RT)</b> 1482 Markley Rd Pennsburg, PA 18073	215-679-8508 7F
<b>Pettit, Clarence E</b> 500 Concord Ave Wilmington, DE 19802-3427 E-mail: pettis@msn.com	302-652-6311 8F	<b>Pfieger, Henry G (RT)</b> PO Box 303 Ben Lomond, CA 95005-0303 E-mail: garypfieger@webtv.net	831-536-5534 2A	<b>Phillips, Roger G (RT)</b> 11845 Glymwood Rd Wapakoneta, OH 45895	419-738-5939 6D
<b>Pettit, Peter A</b> Muhlenberg College 2400 Chew St Allentown, PA 18104 E-mail: papettit@muhlenberg.edu	484-684-3470 7E	<b>Pfieger, Robert W (RT)</b> 1680 Spring Run Dr Ashland, OH 44805 E-mail: pastorbob@trinityashland.org	419-281-8030 6E	<b>Phillips, Stanley M Jr (RT)</b> 23 B Texas Blvd Whiting, NJ 08759-0260	732-350-0807 7A
<b>Petty, John S</b> 15625 E Iff Ave Aurora, CO 80013 E-mail: johnpetty2000@hotmail.com	303-752-4083 2E	<b>Pflug, Ernst R</b> 157-16 85th Ave Flushing, NY 11367	718-358-2744 7C	<b>Phillips, Thomas A</b> 2745 W Broad St Columbus, OH 43204	614-279-5286 6F
<b>Pettyjohn, Dennis G</b> 1301 Lincoln Ave SE Owatonna, MN 55060-4099 E-mail: rdepe50@hotmail.com	507-451-7293 3I	<b>Pflug, Theodore F (RT)</b> 811 Palmer Dr Greenville, MI 48838-9443 E-mail: t&d_connie_pflug@juno.com	616-754-4672 6B	<b>Phillips, William C</b> 1525 N Power Rd Mesa, AZ 85205	480-981-8199 2D
<b>Peugeot, William D</b> 300 W Fowler West Lafayette, IN 47906-2913 E-mail: will@oslc.wintek.com	765-743-2931 6C	<b>Pfotenbauer, Frederick W (RT)</b> 6028 York Rd South Bend, IN 46614	219-299-0001 6C	<b>Phoenix, David P</b> PO Box 154 Berlin Center, OH 44401-0154	330-547-3737 6E
<b>Pezet, Leigh W</b> 120 King St Box 365 Chappaqua, NY 10514 E-mail: engla179@aol.com	914-238-8144 7C	<b>Pfotenbauer, Norman G (RT)</b> 3253 Winged Foot Dr Fairfield, CA 94533	2A	<b>Phyles, Raymond H</b> 4 May St Peabody, MA 01960-5648	978-531-2264 7B
<b>Pfadenhauer, Paul J (RT)</b> 1000 S Pointe Dr No 2102 Miami Beach, FL 33139-7348	7C	<b>Pfotner, Mary M</b> 605 Spruce St Madison, WI 53715-2151 E-mail: stmarks@merr.com	608-256-8463 5K	<b>Pichaske, Donald R (RT)</b> 254 Forest Hill Ln New Market, VA 22844 E-mail: pice@shtel.net	540-740-8030 9A
				<b>Pickett, F Richard (RT)</b> 310 Northshore Dr St Clair Shores, MI 48080	313-445-0401 8A
				<b>Pickering, Eldon L</b> 20520 196th Ave SE Renton, WA 98058-0550	425-228-0981 1C
				<b>Pickett, Clinton A III</b> 112 Captain Cir Thverton, RI 02841	401-625-5855 3D

Pickett, Raymond W Jr The Luth Seminary Program in the SW PO Box 4790 Austin, TX 78765-4790	512-477-2666 4F	Pilger, Peter L 40 N 4th St Martins Ferry, OH 43935-1524 E-mail: pete-pilger@yahoo.com	740-633-2263 6F	Pivetta, Rebecca G. 115 E King St Boone, NC 28607	828-264-2206 9B
Piel, Daniel R 1402 Main St Marinette, WI 54143	715-735-3832 5G	Pilgrim, Paulus W (RT) 1355 Heritage Ave NW Hutchinson, MN 55350-4378 E-mail: ppilgrim@hutchtel.net	320-234-9753 3F	Pizanti, Robin W 8674 Cooperhawk Court NE Columbia, MD 21045-1418 E-mail: usarmychap@aol.com	210-995-1751 1D
Piel, Hilbert E (RT) 3457 Arcanum-Bears Mill Rd Arcanum, OH 45304	937-692-5781 6F	Pilgrim, Walter E (RT) 2410 Western Rd Stellecoom, WA 98388-1300	253-581-6191 1C	Place, David L (RT) 16755 Ponderosa Ct Morgan Hill, CA 95037 E-mail: pastordlp@aol.com	408-776-7435 2A
Pielhoop, Andreas 3281 16th St San Francisco, CA 94103 E-mail: pielhoop@earthlink.net	415-863-6371 2A	Piller, Keith E 420 Harwood Waterloo, IA 50701-6199	319-233-3156 5F	Place, John D (RT) 3551 Backmeier Rd Richmond, IN 47374 E-mail: placejandb@aol.com	765-935-6706 6C
Pieper, Donald A PO Box 70 Chimacum, WA 98325-0070 E-mail: pieper@olympus.net	360-385-6977 1C	Pindell, Robert E Jr 1000 Ford Rd Highland Heights, OH 44143 E-mail: bobdell@ix.netcom.com	440-449-1334 6E	Plaehn, E Holte (RT) 1848 N Haythorne Dr Tacoma, WA 98408-1918 E-mail: plaehn1@mindspring.com	253-752-3175 1C
Pieper, Frank D (RT) 207 Olive St Emden, IL 62635	217-376-3843 5C	Pineda, Oscar H (RT) 11420 SW 43rd St Miami, FL 33185	305-553-3052 9E	Planz, John F (RT) PO Box 227 Tiltonka, IA 50480-0227	515-926-2781 5E
Pieper, Paul F W 10255 Paradise Blvd Treasure Island, FL 33706-3128 E-mail: holycomforter@mindspring.com	727-360-5739 9E	Pingel, Paul H PO Box 361 Floyd, VA 24091-0361 E-mail: php@swva.net	540-745-2386 9A	Plaster, Charles R 1032 Prissel Ave Durand, WI 54736 E-mail: ccplas@wvt.net	715-875-4634 5H
Pieper, Walter C (RT) 5635 Colton Blvd Oakland, CA 94611 E-mail: wcjrp@rcn.com	510-339-2768 2A	Pinka, Alvin O (RT) 3190 Highway 95 Apt 1331 Bullhead City, AZ 86442	520-758-8084 2D	Platte, H Rodney 4174 Monroe Ave No 1 San Diego, CA 92116	619-281-3554 2A
Pierce, Jimmie L 1705 Crescent Dr St Joseph, MO 64506 E-mail: soulsong@stjoelive.com	816-232-9174 4B	Pinnow, Larry D (RT) 4005 Hanover St Madison, WI 53704 E-mail: pinwardt@milwpc.com	608-243-1412 5K	Platts, Elizabeth W 1137 Alice Dr Sumter, SC 29150	803-773-2260 9C
Pierce, Joel 1705 Crescent Dr St Joseph, MO 64506	4B	Piper, Dean J 428 Sartee Dr Santee, SC 29142 E-mail: dpiper@oberg.net	803-854-2586 9C	Platts, Samuel G 13425 Glenoaks Blvd Sylmar, CA 91342-2049 E-mail: bergan@earthlink.net	818-382-7700 2B
Pierce, Willard T 2515 Waugh Dr Houston, TX 77006 E-mail: pastor@gracelutheran-houston.org	713-528-3269 4F	Piper, Donald R (RT) 10005 Blg Rock Rd Silver Spring, MD 20901 E-mail: piper29@attglobal.net	301-593-8490 8G	Platz, Elizabeth A Memorial Chapel Univ of MD Lutheran Campus Ministry College Park, MD 20742 E-mail: lutheran@warn.umcd.edu	301-405-8448 8G
Pierotti, Thomas M 120 Sunset Dr Butler, PA 16001-1332 E-mail: tpierotti@aol.com	412-287-1977 8B	Piper, Edward A (RT) Cheyenne Lodge 718 Cedar Jamestown, KS 66948	785-439-6211 4B	Platts-Sippola, Margaret 2280 Stillwater Ave Maplewood, MN 55119-3845	651-798-8092 3H
Pierson, Arnold O Office of the Treasurer 8755 W Higgins Rd Chicago, IL 60631 E-mail: apierson@elca.org	773-380-2942 5A	Piper, Joyce 2959 Queen Ave Slayton, MN 56172-1513 E-mail: joycepiper@hotmail.com	507-836-8291 3F	Pless, John E 1515 Organ Church Rd Salisbury, NC 28146	704-273-3096 9B
Pierson, John A (RT) 20800 Timberlane Dr Elkhorn, NE 68022-2119	4A	Piper, Ralph B (RT) 407 MacArthur Ave Vienna, VA 22180	8G	Plessner, John H 21 Robert Treat Pky Milford, CT 06460-4550 E-mail: jpless@juno.com	203-875-2002 7B
Pierson, Paul B (RT) 3674 225th Pl SE Issaquah, WA 98029-7243	425-557-7883 1B	Pipho, Nathan D 15 Harvard St North Quincy, MA 02171	617-328-8348 7B	Pletcher, Donald W 5070 Newman's Cardington Rd E Cardington, OH 43315-9609 E-mail: donald.pletcher@ecunet.org	419-864-9303 6D
Pierson, Richard A (RT) 1276 Staghorn Dr Saginaw, MI 48603-6316	517-799-6093 6B	Pipho, Steven L PO Box 689667 Charlotte, NC 28268-9667 E-mail: pipho@earthlink.net	704-392-2174 9B	Pletkovich, Terry L 7375 Samuel Dr Denver, CO 80221-2705 E-mail: tpletko@aol.com	303-428-1228 2E
Pietz, D Lothar Cross of Christ Luth Church 411 156th Ave NE Bellevue, WA 98007-5332	425-746-7300 1B	Pirner, Reuben G (RT) c/o John Pirner 6589 135th St W Apple Valley, MN 55124-7595	1B	Pléxco, Thurmond C (RT) 97 Grove Ave NW Concord, NC 28025	704-782-8216 9B
Pietz, Thomas M 1000 3rd Ave SE Cedar Rapids, IA 52403-1494 E-mail: tomp@firstlutheran.org	319-365-1494 5D	Piro, Beverly R 7500 Greenwood Ave N Seattle, WA 98103-4689 E-mail: bpiro@prfc.org	206-783-2350 1B	Ploen, Heather M 1700 19th St Hartan, IA 51537-1899 E-mail: cbrgyg1@hotmail.com	712-756-5207 5E
Pihl, Carl H 3875 Jefferson St Napa, CA 94558-2436 E-mail: revcarlp@juno.com	707-226-7613 2A	Pishaw, Karl J PO Box 709 Petersburg, AK 99833-0709 E-mail: psjipstr@mitkof.net	907-772-3144 1A	Plorik, G Steven 604 Pitt St Mount Pleasant, SC 29484-4739	843-694-3107 9C
Pihl, Earnest P (RT) 1418 83rd Ave SE Everett, WA 98205	425-334-0777 1B	Pittavino, Robert G (RT) PO Box 723 Smithton, PA 15479-0723	412-672-8747 8B	Plowman, John W 538 W 16th St Fremont, NE 68025-3343	402-721-3643 4A
Pihl, P Ivar (RT) 2306 SE Bay Point Dr Apt 101 Vancouver, WA 98683	1C	Pittenger, Wayne S (RT) 30 Candlewood Cir Pittsford, NY 14534 E-mail: wsjepitt@aol.com	585-586-3603 7D	Plumley, Melinda M 1126 Greenstone Blvd #202 Heathrow, FL 32746 E-mail: mplumley@heathrowcable.net	407-833-8344 9E
Pike, Harl 101 N Lenzner Ave Sierra Vista, AZ 85635 E-mail: harl@sierralutheran.org	520-459-0444 2D	Pittman, Roger L 28626 County Road H Webster, WI 54893-9473	715-635-7791 5H	Plummer, Carol L 402 Crawford St Kelso, WA 98626-3514 E-mail: ciplum@msn.com	360-577-1536 1C
Pich, Piotr 80 Grand Ave Hackensack, NJ 07601-4732	201-342-5630 7A	Pittsnogle, L Keith 3301 Garrett Hwy Oakland, MD 21550-9235 E-mail: thepitts@gcnstmail.net	301-334-4778 8H	Plummer, Jeffrey S NAS Keflavik, Iceland PSC 1003 Box 41 FPO, AE 09728-0341	9A
Pile, Gregory R Allegheny Synod 701 Quail Ave Altoona, PA 16602-3010 E-mail: gpile@ecunet.org	814-942-1042 8C	Pittsnogle, Patricia A T 215 Brennehan Rd Grantsville, MD 21536 E-mail: bip@mail2.gcnst.net	301-245-4202 8H	Plymre, James C (RT) N6701 Harison Rd Hilbert, WI 54929	820-989-2325 5I
				Podolak, J Joseph 69 Gottfried St Victoria, TX 77905-3913	361-580-1072 4E

<b>Podolinski, Frank S Jr</b> PO Box 168 New Springfield, OH 44443-0168 E-mail: podofran@aol.com	330-549-3207 6E	<b>Pond, Pamela Griffith</b> 440 San Marin Dr Novato, CA 94945-1346 E-mail: pamela.pond@verizon.net	415-897-3529 2A	<b>Poston, Timothy L.</b> 2832 N 28th St Philadelphia, PA 19132	215-226-0167 7F
<b>Poerschke, Paul D</b> 300 W Main St Ligonier, PA 15658-1132 E-mail: poerschke@laurotweb.net	724-238-7242 8B	<b>Ponds, Kenneth T</b> 209 Irwin Albion, MI 48224	517-629-5593 6B	<b>Potteiger, Bruce W</b> 3540 Belleman's Church Rd Mohrsville, PA 19541 E-mail: pastorbruce@christdryville.org	610-926-0461 7E
<b>Poffenberger, Dan S</b> N377 N Mill Creek Dr Geneva, IL 60134 E-mail: dan@rojiceinthe mission.org	630-262-0596 5A	<b>Ponfick, Sally A C</b> 3600 W 109th St RR 1 Lafayette, CO 80026 E-mail: saponfick@aol.com	303-604-1422 2E	<b>Potter, Al (RT)</b> 12 Misty Pine Ln Chapin, SC 29036 E-mail: Alpotter@aol.com	803-238-0917 9C
<b>Poffinberger, John N</b> 240 W 9th Ave Oshkosh, WI 54901-6492	920-231-4730 5I	<b>Ponnikas, Clifford J (RT)</b> 1707 N Vassault St Bldg 1-1 Tacoma, WA 98406-2561	253-565-0179 1C	<b>Potter, David E</b> 1732 Cherry Ln St Cloud, MN 56301	320-654-8328 3F
<b>Pohl, Leif A</b> 2107 Cedar St Muscatine, IA 52761 E-mail: ljohl@muscanet.com	319-263-5680 5D	<b>Poock, Richard F (RT)</b> 215 Edgewood Dr Aiken, SC 29803	803-641-9524 9C	<b>Potuznik, Melanie L</b> 1100 E Superior St Duluth, MN 55802-2285 E-mail: melanepotuznik@fcduluth.org	218-728-3668 3E
<b>Pohl, William A</b> 5454 Miller Trunk Hwy Duluth, MN 55811-1289	218-729-9054 3E	<b>Pool, Terry L</b> 204 W 6th St Apt 3 Lexington, NE 68850 E-mail: poolt167@hotmail.com	308-324-1702 4A	<b>Potuznik, Stefan</b> 1100 E Superior St Duluth, MN 55802-2285 E-mail: stefanpotuznik@fcduluth.org	218-728-3668 3E
<b>Pohlman, Brad C</b> 204 N 10th St Watertown, WI 53094-5332	920-281-1663 5K	<b>Poole, Donald J Jr</b> PO Box 127 Dongola, IL 62926-0127 E-mail: donp@sondata.net	618-827-3810 5C	<b>Pounds, Richard G</b> 210 NW 9th St Pendleton, OR 97801-1538 E-mail: rpounds@ucinet.com	541-276-7592 1E
<b>Pohlman, Douglas K</b> 318 W Park St Marquette, MI 49855	5G	<b>Poole, Donald R Jr (RT)</b> PO Box 1085 Horse Shoe, NC 28742-1085 E-mail: dbpoole@bellsouth.net	828-890-3563 9B	<b>Pouppirt, Wayne J Jr</b> 1401 S 8th St Colorado Springs, CO 80906-1322	719-632-9017 2E
<b>Pohlmann, Kenneth F (RT)</b> 11805 Nottingham Dr Huntley, IL 60142-7682 E-mail: kpohlmann3152@aol.com	847-689-8675 5A	<b>Poole, Patrick W</b> 813 Wyoming Ave Kingston, PA 18704-3904	570-287-9067 7E	<b>Powell, Carla Thompson</b> Stony Lake Lutheran Camp 7898 W Stony Lake Rd New Era, MI 49446 E-mail: pastor@timothyflordia.com	231-861-4138 6B
<b>Poisel, Ronald W</b> 9212 Taylorsville Rd Jeffersonton, KY 40299-1736 E-mail: pastor157@aol.com	502-267-5082 6C	<b>Poole, Richard A</b> 852 Bur Oak Dr Chesterton, IN 46304	6C	<b>Powell, Daniel M</b> 1801 St Paris Pike Springfield, OH 45504 E-mail: gracelutheran@erlnet.com	937-399-6257 6F
<b>Pokora, Richard V</b> 1107 Tanglefoot Ln Bettendorf, IA 52722 E-mail: rvpokora@yahoo.com	319-355-8909 5D	<b>Pooley, Dawn L</b> 22275 4 Mile Rd Reed City, MI 49677	231-832-9541 6B	<b>Powell, Darryl Thompson</b> 420 W Summit Ave Muskegon Heights, MI 49444 E-mail: darryl.powell@ecunet.org	231-733-9025 6B
<b>Pokrant, Emory E (RT)</b> 5700 Fremont St Apt 119 Lincoln, NE 68507-1876	402-487-1663 4A	<b>Popp, Harold (RT)</b> 3318 SW 7th Ln Cape Coral, FL 33991	9E	<b>Powell, Eugene M (RT)</b> 2620 Adcox Pt Raleigh, NC 27610	919-828-6936 9D
<b>Polanzke, Elizabeth C</b> 2428 Schoolhouse Ln York, PA 17402	717-757-1917 9B	<b>Popp, Wendy S</b> PO Box 496 Highmore, SD 57345-0496	605-852-2629 3C	<b>Powell, Mark A</b> Trinity Luth Seminary 2199 E Main St Columbus, OH 43209	614-235-4136 6F
<b>Polanzka, James D</b> 2385 S Queen St York, PA 17402-4042	717-741-4639 8D	<b>Porisch, Robert P</b> 212 N Main St St Ansgar, IA 50472	641-736-4873 5F	<b>Powell, Matthew A</b> 141 S Canton St Baltimore, MD 21224-2341	410-675-5618 8F
<b>Polenz, Lester F (RT)</b> 7326 State Road 19 Unit 0805 Mt Gilead, OH 43338	9B	<b>Porritt, Richard H Sr (RT)</b> 1961 Copse Lonlin Oak Harbor, WA 98277 E-mail: dkp@whkbey.net	360-675-3704 7B	<b>Powell, Richard W (RT)</b> Swan Creek Retirement Village 5916 Crest Haven Ln Apt 408 A Toledo, OH 43614	419-861-7881 6D
<b>Polesky, Darwin W (RT)</b> 4508 Waybridge Sarasota, FL 34235	941-342-9354 6A	<b>Porter, Raymond C</b> 2010 Oak Branch Way Stone Mountain, GA 30087	770-982-9190 9D	<b>Powell, Richard W II</b> 428 N Erie St Toledo, OH 43624-1694 E-mail: rwpowell@sbcbglobal.net	419-243-4214 6D
<b>Polling-Goldenne, David</b> 2294 Aria Dr Henderson, NV 89052 E-mail: pastordave@newsonganthem.org	702-270-2075 2D	<b>Portillo, Pedro B</b> 2620 W Grauwler Irving, TX 75061-4243	214-287-8590 4D	<b>Powell, Vickie</b> 504 Bauersfeld St Harnlet, NC 28345 E-mail: stpauluth@etinternet.net	910-582-0729 9B
<b>Polling-Goldenne, Marta L</b> Grand Canyon Synod 4423 N 24th St Ste 400 Phoenix, AZ 85018	602-957-3223 2D	<b>Postay, George (RT)</b> 4 Chemin de La Bride 1224 Chene-Bougeries Geneva, SWITZERLAND	41-22-348-76-77 6E	<b>Powell, Warren W (RT)</b> 7675 Brookstone Dr Findlay, OH 45840	419-422-7488 6D
<b>Polk, John W</b> St Luke Hospital of Kansas City 4401 Wornall Rd Kansas City, MO 64111	816-932-6189 4B	<b>Possehl, Robert L</b> 110 E 3rd Ave Ada, MN 56510 E-mail: graceada@loretal.net	218-784-4010 3D	<b>Powers, Donald B (RT)</b> 503 Burgess Ct Zellienople, PA 16063	724-452-3615 8B
<b>Pollard, Charles A (RT)</b> 2230 20th Ave Central City, NE 68826-2144 E-mail: cap@cconline.net	308-946-5805 4A	<b>Possinger, Jami Lloyd</b> 5600 Route 873 Schnecksville, PA 18078 E-mail: unionluth@aol.com	610-767-6884 7E	<b>Powers, Ronald E</b> 3133 F Rd Grand Junction, CO 81504 E-mail: ron.powers@ecunet.org	970-434-3119 2E
<b>Pollitz, Kenneth L</b> 8127 E Main St Ottawa, OH 45875 E-mail: pastorken@bright.net	419-523-6250 6D	<b>Post, Edward R (RT)</b> PO Box 508 Louisville, MS 38339-0508	662-773-8320 9D	<b>Powlen, William R</b> 9787 N Adams Church Rd Batesville, IN 47006 E-mail: pastor@adamschurch.org	812-852-4450 6C
<b>Pollock, John H Jr</b> 27 N Wittenberg Ave Springfield, OH 45502	937-323-7508 6F	<b>Post, Erik A</b> 1542 I St Springfield, OR 97477-4117 E-mail: stppastr@hotmail.com	541-746-2403 1E	<b>Pownie, Marianne</b> 4873 Cleveland Rd Wooster, OH 44691-1131 E-mail: slcpastor@earthlink.net	330-345-6727 6E
<b>Pollock, Russell L</b> PO Box 176 Fordville, ND 58231-0176 E-mail: nrlc@polarcomm.com	701-229-3268 3B	<b>Post, JoAnn A</b> 215 W Pine St Platteville, WI 53818 E-mail: fepastor@mhtc.net	608-348-3022 5K	<b>Pranschke, Thomas J</b> 35 Fulton Ave Hempstead, NY 11550	516-481-8344 7C
<b>Poltrick, Roy A</b> 726 S Main St Edgerton, WI 53534	608-884-8614 5K	<b>Postlewait, D Scott</b> University of Washington Luth Campus Ministry 4525 18th Ave NE Seattle, WA 98105 E-mail: chscott@drizzle.com	206-524-7900 1B	<b>Prasek, Ronald A</b> 7217 W Broadway Ave Brooklyn Park, MN 55428 E-mail: ronp@princeofpeacechurch.org	763-560-8958 3G
<b>Pond, Bruce E (RT)</b> 8500 24th Ave NW Apt 212 Seattle, WA 98117-5859	206-297-1530 1B	<b>Poston, Mary M</b> PO Box 893 Franklin, WV 26807-0893 E-mail: mposton@access.mountain.net	304-358-2575 8H		

<b>Prashad, Chaitram</b> 3820 SW 9th St Des Moines, IA 50315-3580	515-282-9948 5D	<b>Preus, Robert H</b> 1945 Prosperity Rd Maplewood, MN 55109-3618	651-777-1329 3H	<b>Prinz, Thomas A</b> 1300 Collingwood Rd Alexandria, VA 22308 E-mail: taprinz@unidial.com	703-788-1112 8G
<b>Pratt, Lawrence C Jr (RT)</b> 555 13th Ave NW New Brighton, MN 55112	763-633-3689 3G	<b>Preuss, William J II</b> Edger Lutheran Home 120 Melsner Ave Staten Island, NY 10308 E-mail: maarbip@aol.com	718-978-1800 7C	<b>Pris, Wayne H</b> PO Box 100 Somers, MT 59932-0100 E-mail: waynepris@hotmail.com	406-857-3529 1F
<b>Prehn, Roger H</b> 300 E Church St Orlando, FL 32801-3544 E-mail: rprehn@aol.com	407-425-6060 9E	<b>Pribbenow, Jerome F (RT)</b> 5804 Black Walnut Dr McFarland, WI 53558	608-638-9178 5K	<b>Probst, Charles D (RT)</b> 637 Cornal St New Braunfels, TX 78130 E-mail: chprobst@nbt.com	830-629-2122 4E
<b>Prels, Richard I (RT)</b> 4550 Warwick Apt 605 Kansas City, MO 64111	816-531-3511 4B	<b>Price, Everett R (RT)</b> 322 Mathias Rd West Columbia, SC 29169	803-791-8434 9C	<b>Probst, Walter C Jr (RT)</b> 137 Cedar Dr Ingram, TX 78025-0197 E-mail: wprobst@ktc.com	830-367-4302 4E
<b>Prelsinger, Arthur A (RT)</b> 19 Champions Dr Seguin, TX 78155 E-mail: artp@axs4u.net	830-372-3092 4E	<b>Price, J Christopher</b> 1400 Horsepen Rd Richmond, VA 23226 E-mail: pastorchris@epiphanyca.org	804-282-6066 9A	<b>Prochaska, Thomas D</b> 901 E Stroop Rd Kettering, OH 45429-4688 E-mail: tdprochaska@woh.n.com	937-298-0136 6F
<b>Prelsinger, David A (RT)</b> 2898 Royce Dr Rescue, CA 95672	530-678-5851 2A	<b>Price, James M</b> 322 N Molly St Bennington, NE 68007-9502 E-mail: jpriceSJLC@juno.com	402-238-2483 4A	<b>Prochnow, Thomas M</b> PO Box 270 Gilbert, IA 50105-0270	615-233-2421 5D
<b>Prelsinger, David W</b> Upstate New York Synod 40 Guy Park Ave Ste 200 Amsterdam, NY 12010-4105 E-mail: dawa_prelsinger@ecunet.org	518-842-3441 7D	<b>Price, Kenneth A (RT)</b> 12 Woodland Dr Staunton, VA 24401 E-mail: kprice@ctw.com	540-885-3749 9A	<b>Proctor, David D (RT)</b> 1118 Meadowbrook Rd Bryan, OH 43506	419-633-0867 6D
<b>Prekker, Keith R</b> Rejoice Luth Church PO Box 1244 Erie, CO 80516-1244 E-mail: kprekker@earthlink.net	720-570-2585 2E	<b>Price, Lawrence C (RT)</b> 810 Kirkland Ct Pewaukee, WI 53072	5J	<b>Prois, Rodger C</b> 1144 29th Ave N St Cloud, MN 56303-2336 E-mail: rprois6@cs.com	320-252-6203 3F
<b>Prescott, Roger K (RT)</b> 231 Park Ave Council Bluffs, IA 51503	712-328-0491 5E	<b>Price, Mark D</b> 3315 Ave G Kearney, NE 68847-3699 E-mail: markprice@aol.com	308-237-5544 4A	<b>Proper, James L</b> PO Box 2027 Santa Clarita, CA 91286-2027	800-484-2417 2C
<b>Prestbye, Jane E M</b> 336 2nd Ave S Kent, WA 98032-5849 E-mail: kcpastor@worldnet.att.net	253-852-2057 1B	<b>Price, Richard F (RT)</b> 1222 4th St Monongahela, PA 15063-1910	412-258-9568 8B	<b>Propp, Victor E (RT)</b> 9-1820 Marshall St Kelowna, BC V1Y2B7 CANADA	250-978-7644 6F
<b>Prestbye, Norman R (RT)</b> 40 Claremont Apt 234D Kalispell, MT 59901 E-mail: leaves@centurytel.net	1F	<b>Price, Virginia K</b> PO Box 637 Jefferson, MD 21755-0637 E-mail: pastorgin@aol.com	301-473-8626 8F	<b>Propst, John C</b> Lutheridge/Lutherock Ministries Inc 8 Spruce Dr Arden, NC 28704	828-684-2361 9B
<b>Prestholt, Linda A Johnson</b> PO Box 218 Lime Springs, IA 52155-0218 E-mail: davidlj@connect.com	563-586-2389 5F	<b>Pridgen, Alex D</b> 114 N 8th St Herington, KS 67449-2112 E-mail: APridgen@ourtownusa.net	785-258-3430 4B	<b>Protector, Jerry R</b> PO Box 580 Hawley, MN 56549-0580 E-mail: jprotector@aol.com	218-488-3396 3D
<b>Preston, Del D</b> 1216 W 8th St Davenport, IA 52802-1393 E-mail: kdpkd@aol.com	563-322-3533 5D	<b>Priebe, Duane A</b> Wartburg Theo Seminary PO Box 5004 Dubuque, IA 52004-5004	319-589-0200 5G	<b>Prudencio, Heriberto</b> 658 Grand Ave Waukegan, IL 60085-4156	847-625-8738 5A
<b>Preston, Dennis L</b> PO Box 7 Brandon, MN 56315-0007 E-mail: grace@gctel.com	320-834-4873 3D	<b>Priem, David W</b> 115 E San Antonio St Fredericksburg, TX 78624-4135 E-mail: holyghost@fbg.net	830-997-2288 4E	<b>Pudas, M Franklin (RT)</b> 1603 S 1st Ave Sioux Falls, SD 57105 E-mail: fpudas@aol.com	605-339-0756 3C
<b>Preston, Jerold L</b> 8895 Youree Dr Shreveport, LA 71115-2510 E-mail: pastor@shreve.net	318-797-9402 4D	<b>Pries, Mark W</b> PO Box 332 Pella, IA 50219-0332 E-mail: mpries@peace.lutheranpella.org	515-626-2835 5D	<b>Puder, William L (RT)</b> PO Box 10885 El Paso, TX 79995-0885	521-618-3496 2E
<b>Pretorius, Douglas J</b> 1115 Hathaway Rd Bellville, OH 44813	419-886-4045 6E	<b>Priest, John E</b> PO Box 68 Delhi, NY 13753-0068 E-mail: jepriest@dmusm.net	607-746-2098 7D	<b>Puelle, Frederick W (RT)</b> PO Box 165 Shelter Island, NY 11984-0165	631-749-1421 7C
<b>Pretsch, Ernest P (RT)</b> 2182 Raeford Rd Orlando, FL 32806-5623	407-876-6886 9E	<b>Priester, Herbert D</b> New Creation Luth Church 24660 S River Trl Channahon, IL 60410-8658	815-467-6875 5B	<b>Punt, Dieter W</b> 311 W Grove St Pontiac, IL 61764-2409 E-mail: dhpunt@route24.net	815-844-3695 5C
<b>Pretty, David M</b> 324 44th Ave S Moorhead, MN 56560 E-mail: dpretty@wiktel.com	218-287-9090 3D	<b>Prigan, R Scott</b> 5649 Great Woods Blvd Columbus, OH 43231 E-mail: prigan@core.com	614-523-2420 8F	<b>Puotinen, Arthur E</b> 235 E Genesee St Iron River, MI 49935-1502 E-mail: puotinen@mail.portup.com	906-265-9518 5G
<b>Pretz, Jeffrey H</b> 1229 W Main St Ephrata, PA 17522-1310 E-mail: jefpretz@supernet.com	717-733-1591 8D	<b>Priggie, Richard W</b> Augustana College 639 38th St Rock Island, IL 61201-2210 E-mail: amrnp@augustana.edu	309-794-7478 5B	<b>Puotinen, John V</b> 800 W Oakton St Arlington Heights, IL 60004 E-mail: jpuotinen@luhome.org	847-368-7370 5A
<b>Pretz, John C Jr (RT)</b> 70 St John Cir Llutz, PA 17543-2204 E-mail: johnpretz@dejazzd.com	717-627-6735 8D	<b>Primley, James W</b> 102 E 3rd St Merrill, WI 54452	715-536-2754 5I	<b>Purcell, Michael R</b> 2105 Willis Ln Keller, TX 76248-3157 E-mail: m1ssst@yahoo.com	817-498-4339 4D
<b>Pretzer, Michael J</b> 202 SE 4th St Rugby, ND 58368	701-778-6801 3A	<b>Prin, Andrew H.</b> 3921 277th Ave NW Isanti, MN 55040 E-mail: aprin@longlake.luth.org	763-444-5315 3G	<b>Purdum, Aldon E (RT)</b> 711 Fairway Ridge Ct Sun City Center, FL 33573-5858	9A
<b>Pretzlaff, Paul T (RT)</b> 174 S Arlington Dr Dimondale, MI 48821	517-648-8178 6B	<b>Printzenhoff, Jack T (RT)</b> 12833 Warner Hill Rd South Wales, NY 14139-8744	716-457-4213 7D	<b>Purdum, Elizabeth N</b> 9100 Menau Blvd NE Albuquerque, NM 87112-2233 E-mail: elizabeth.purdum@ecunet.org	505-290-2621 2E
<b>Preus, David W (RT)</b> 80 Seymour Ave SE Minneapolis, MN 55414 E-mail: norgrove@aol.com	612-378-2448 3G	<b>Prinz, Harvey L (RT)</b> 4 Imperial Ct Davenport, IA 52807 E-mail: simharvey@aol.com	563-355-3021 5D	<b>Purdy, William A</b> 115 E 9th St Apt 14-H New York, NY 10003 E-mail: wapurdy@aol.com	212-260-9511 7C
<b>Preus, Jonathan</b> 7520 Golden Valley Rd Golden Valley, MN 55427-4506 E-mail: jpreus@calvary.org	763-545-5859 3G			<b>Pushkar, Matthew A (RT)</b> 7050 E Sunrise Dr Apt 5104 Tucson, AZ 85750-0864	2D



<b>Puthiyottil, Cherian C</b> Agora Ministries 122 Franklin Ave W Ste 604 Minneapolis, MN 55404	612-604-0587 3G	<b>Quello, J Christian</b> 328 E North St Appleton, WI 54911-5480 E-mail: chris_quello@tds.net	920-733-2303 5I	<b>Raen, Daniel M</b> 412 7th St NW Byron, MN 56620 E-mail: danraen@aol.com	507-775-2789 3I
<b>Putman, William M (RT)</b> 11023 Kirkridge Dr Houston, TX 77089 E-mail: wmputman@aol.com	281-484-8250 4F	<b>Quello, Peter J</b> 384 Oak St Berlin, WI 54923 E-mail: graceberlin@charter.net	920-361-1820 5I	<b>Raep, Frederick M</b> 32 Stockings Brook Rd Kensington, CT 06037	203-828-6680 7B
<b>Putnam, Gordon R</b> W174 N9472 Devonwood Rd Menomonee Falls, WI 53051	262-253-4807 5J	<b>Quello, Victor H (RT)</b> 910 Cannon Valley Dr Apt A-2225 Northfield, MN 55057	507-663-6029 3I	<b>Raappana, Paul J (RT)</b> 3405 S Reynolds Ln Sault Ste Marie, MI 49783	906-635-4702 5G
<b>Putnins, Eduards (RT)</b> 1468 Hemlock St Napa, CA 94559	2A	<b>Quera, Ralph W (RT)</b> 1545 Ruann Dr Dubuque, IA 52001	319-588-4142 5A	<b>Rabel, Vernon F (RT)</b> 1145 CR218 Weimar, TX 78962	879-263-5975 4F
<b>Putz, Alfred E</b> M600 S Orlando Ave Winter Park, FL 32789 E-mail: aputz1505@aol.com	407-644-1221 9E	<b>Query, James R (RT)</b> 4730 County Road 22 SE Brainerd, MN 56401	218-764-2468 3E	<b>Rabell-Gonzalez, Nelson H</b> PO Box 585 Donado, PR 00646-0585	787-796-1007 9F
<b>Putz, David A</b> 303 N Cass Ave Springfield, MN 56087	507-723-5880 3F	<b>Quetel, Louis J</b> 19901 S Houibolt Rd Joliet, IL 60438-9358 E-mail: louquetel@aol.com	815-741-4488 5B	<b>Raben, David P</b> 717 Chambers St Ottawa, IL 61350-3953 E-mail: draben@theramp.net	815-434-0596 5B
<b>Pyle, Marcia L</b> PO Box 153 Amery, WI 54001-0153 E-mail: flicamery@amerytel.net	715-268-7135 5H	<b>Quever, Grant D</b> PO Box 454 Burlington, WI 53105-0454 E-mail: pastor_quever@speeddial.net	262-763-6570 5J	<b>Radach, Kathrin J</b> PO Box 55791 North Pole, AK 99705-0791 E-mail: k_j_radach@worldnet.att.net	907-488-6728 1A
<b>Q</b>					
<b>Quaid, Patrick K</b> 925 74th St West Des Moines, IA 50268	515-222-1520 5D	<b>Quibel, Wayne V (RT)</b> 5213 17th St S Fargo, ND 58104	701-293-9081 3B	<b>Radatz, James R</b> 235 S Main Ave Harmony, MN 55939-0655 E-mail: jim.radatz@ecunet.org	507-888-3272 3I
<b>Quaintance, Robert H</b> 98 Homestead Dr Youngstown, OH 44512-2113 E-mail: bobquaintance@cboss.com	330-782-8109 6E	<b>Quicket, Thomas L Jr</b> 2909 Weaver Pike Bristol, TN 37620-9013	423-878-4831 9D	<b>Radatz, William A</b> 1420 3rd Ave San Diego, CA 92101-3101 E-mail: bradatz@cox.net	619-234-6149 2C
<b>Qualben, Paul A (RT)</b> 248 76th St Brooklyn, NY 11209 E-mail: prqualb@aol.com	718-745-8762 7C	<b>Quie, Joel M</b> 11000 Blossom Rd Eden Prairie, MN 55347-4421 E-mail: jquie@prairie.lutheran.org	952-829-0525 3G	<b>Raddatz, Kent L</b> 1531 Whitrock Ave Wisconsin Rapids, WI 54494 E-mail: gracelut@tzn.net.com	715-423-2330 5I
<b>Qualben, Steven J</b> 4202 Hickory Rd Temple, TX 76502	254-773-7718 4D	<b>Quigley, Susan B</b> 120 Faith Dr Columbus, WI 53925-1802 E-mail: sbquigley@hotmail.com	920-623-3610 5K	<b>Radde, Richard C (RT)</b> 2744 Walnut Cir S Moorhead, MN 56560	218-236-5816 3D
<b>Qualley, Ronald G</b> 5114 Twinbrook Rd Fairfax, VA 22032 E-mail: qualley@fordoff.lutheran.com	703-323-9500 8G	<b>Quill, Stephen D</b> 1424 FM 1092 Missouri City, TX 77459	281-499-7811 4F	<b>Radecke, Mark W</b> Office of the Chaplain Susquehanna University 514 University Ave Selingsgrove, PA 17870-1001 E-mail: radecke@susqu.edu	570-372-4220 8E
<b>Quam, John E (RT)</b> 30 Lincoln Ln Northfield, MN 55057-1502	507-645-0144 3I	<b>Quillen, Robert B</b> 212 N Clover St Fremont, OH 43420 E-mail: quillen@stjohns-fremont.org	419-332-7341 6D	<b>Rademacher, Robert P</b> PO Box 216 Kennard, NE 68034-0216 E-mail: rdrademacher@hotmail.com	402-427-7127 4A
<b>Quam, John L (RT)</b> 2009 S Madison Ave Mason City, IA 50401-6561	641-423-3684 5F	<b>Quincey, Elaine C</b> 1500 Hamilton St Apt 2K Allentown, PA 18102 E-mail: revecq@aol.com	610-820-8159 7E	<b>Rademacher, Ronald J</b> 50 Sheffield Ave Brooklyn, NY 11207 E-mail: raderon@msn.com	718-498-2398 7C
<b>Quam, Robert L</b> 1108 24th St W Billings, MT 59102	406-252-5504 1F	<b>Quinn, Jay P</b> 1305 Blackhawk Blvd South Beloit, IL 61080-2225 E-mail: jquinn1210@aol.com	815-389-1824 5B	<b>Rader, Clement J (RT)</b> 550 NW 66th Ave Plantation, FL 33317-1728	9E
<b>Quenbeck, B Randolph (RT)</b> 719 W 5th St Monticello, MN 55362-8572	763-295-3759 3F	<b>Quinones, Nelson</b> 32 S 5th St Allentown, PA 18101	810-435-1587 7E	<b>Radlous, Lesley M</b> PO Box 262 Wildwood, MO 63040-0262 E-mail: pastor@gracewildwood.org	4B
<b>Quenbeck, Larry D</b> PO Box 445 Fairview, MT 59221-0445 E-mail: larjan@midrivers.com	406-742-5523 1F	<b>Quinones-Berberena, Pablo J</b> PO Box 51163 Levittown, PA 00950-1163 E-mail: pabloq@centennialpr.net	787-784-3713 9F	<b>Radke, Kurt R</b> 25535 Ford Rd Dearborn Heights, MI 48127-3021	313-278-8878 6A
<b>Quenbeck, Phillip A (RT)</b> 4957 17th Ave S Minneapolis, MN 55417-1209 E-mail: pquanbeck@bethlehem-church.org	612-722-4580 3G	<b>Quinto, James C (RT)</b> 801 Hill Ave Spirit Lake, IA 51360 E-mail: jimmaryquinto@earthlink.net	712-336-3167 5E	<b>Radke, Wayne G (RT)</b> 115 Sugarloaf Ln Zumbrota, MN 55992	507-732-7650 3I
<b>Quenbeck, Phillip A II</b> 731 21st Ave S Minneapolis, MN 55454	612-330-1006 3F	<b>Quispe, M Alejandro</b> 11345 Miller Rd Whittier, CA 90604-1954	562-903-8773 2C	<b>Radloff, Mark P</b> Indiana-Kentucky Synod 911 E 86th St Ste 200 Indianapolis, IN 46240-1840 E-mail: markradloff@uno.com	317-253-3522 6C
<b>Quenbeck, Quentin G (RT)</b> 5119 E 22nd St Sioux Falls, SD 57103-3732	605-338-3484 3C	<b>Quist, Steven P</b> 612 221st St Balaton, MN 56116	507-734-4931 3F	<b>Radloff, Paul R (RT)</b> 716 Key Royale Dr Holmes Beach, FL 34209	813-778-3603 9E
<b>Quarberg, David A (RT)</b> 120 E Crystal Lake Rd Burnsville, MN 55337-5021	612-435-7469 3H	<b>Quivik, Melinda A</b> 3244 34th Ave S Minneapolis, MN 55406-2108 E-mail: quivik@ustfamily.net	612-721-6611 3G	<b>Radloff, Ralph M (RT)</b> 1 Woodley Rd Rock Island, IL 61201-6103	309-788-5598 5B
<b>Quast, Adolf</b> 410 Mai St Onalaska, WI 54650-2919 E-mail: aquast@first-lutheran-onalaska.org	608-783-2236 5L	<b>Raab, Klaus W</b> PO Box 215 Merrill, IA 51038-0215	712-938-2422 5E	<b>Radoman, Sam D (RT)</b> 9387 Highway 173 N Bandera, TX 78003	830-786-4693 4E
<b>Quatman, Bruce E</b> 4800 Orchard Lake Rd West Bloomfield, MI 48323-3528	610-682-5441 6A	<b>Raabe, Arnold G (RT)</b> 6723 S Anthony Blvd S111 Fort Wayne, IN 46816	260-447-2120 6C	<b>Radzins, Inese A</b> 2413 Banyon Dr Tallahassee, FL 32303	850-553-9485 9D
<b>Quay, Roger D</b> 125 N Eastwood Ave Lancaster, OH 43130-3990 E-mail: pgstipaul@greenapple.com	740-654-1331 6F	<b>Raabe, Robert M (RT)</b> 2612 Wood Dr Sioux Falls, SD 57105 E-mail: rraabe1@slo.midco.net	605-338-3168 3C	<b>Raedeka, Gerald (RT)</b> 404 W Greenwood St Enterprise, OR 97828-1234	541-428-8613 1E
<b>Quello, Daniel Y</b> 7390 SW Grabhorn Rd Aloha, OR 97007	503-642-9562 1E	<b>R</b>			
		<b>Rafanan, Martin J</b> 3843 Botanical Ave St Louis, MO 63110-4001 E-mail: mrafanan@nccj.org			314-664-9201 4B

Rafferty, Gerald L Luther Seminary 2481 Como Ave St Paul, MN 55108	651-641-3456 1F	Ramsey, Janet L Luther Seminary 2481 Como Ave St Paul, MN 55108	8A	Rasmus, Robert J 2200 S Philo Rd Urbana, IL 61802-6923 E-mail: robert.rasmus@ecumenet.org	217-362-1189 5C
Ragan, John C 6069 560th St Wheaton, MN 56296-5065	320-563-4207 3F	Ramsey, Patricia A H PO Box 43 Luthersburg, PA 15848-0043	8C	Rasmussen, A Edward III 1257 110th St, County Road H Amery, WI 54401	715-260-9291 5H
Raggie, Claudia D 307 Hawkins Ave Lake Ronkonkoma, NY 11779 E-mail: ladyrav82@aol.com	631-588-9509 7C	Ramsay, Phillip L (RT) 311 S Illinois Ave Villa Park, IL 60181-5580 E-mail: philj@ramsey@cs.com	630-834-3813 5A	Rasmussen, Barbara M 3022 W Wisconsin Ave Milwaukee, WI 53208-3998	414-342-5252 5J
Rahe, Linda C 810 Scott St Napoleon, OH 43545-0501 E-mail: lrahe@bright.net	419-592-2816 6D	Ramsey, Steven C PO Box 379 Arlington, OH 45814-0379 E-mail: presterjohn1@aol.com	419-365-5582 8D	Rasmussen, Carl L M PO Box 287 Kirkland, IL 60146-0287 E-mail: pastor@tbc.net	615-522-3886 5B
Rains, Robert L (RT) 40479 405th Ave SE Fosston, MN 56542-9770 E-mail: rrains@gvtel.com	218-668-2420 3D	Ramstad, Philip S 126 E Fairview Ave Cornellville, PA 15425-3691 E-mail: pramstad@juno.com	724-628-7920 8B	Rasmussen, David H 41 Main St Garden City, GA 31408 E-mail: rasheraga@yahoo.com	612-964-1649 8D
Raisanen, James E 21590 State Highway 47 Isle, MN 56342-9616 E-mail: bkcmalm@mcrcmn.net	320-684-2123 3E	Rand, Howard F (RT) 5516 Sanibel Dr Hopkins, MN 55343-4336	3G	Rasmussen, David R PO Box 265 Creston, IL 60113-0265	615-384-3305 5B
Rajan, Frederick E N Commission for Multicultural Ministries 8765 W Higgins Rd Chicago, IL 60631-4185 E-mail: frajan@elca.org	773-380-2841 4D	Rand, Sidney A (RT) 910 Cannon Valley Dr Apt 1218 Northfield, MN 55057	507-664-0451 3I	Rasmussen, Donald R 1916 W 155th Burnsville, MN 55306-5310 E-mail: drasmus777@aol.com	652-436-7758 3H
Rajashekar, Esther 8811 Tyson Rd Wyndmoor, PA 19038 E-mail: estherrajashekar@hotmail.com	215-233-1362 7F	Randall, Joan R 22445 Cupertino Ave Cupertino, CA 95041 E-mail: jrandall@sunny4.care.com	408-253-4300 2A	Rasmussen, Gordon E (RT) 215 Manitou St Northfield, MN 55057	3I
Rajashekar, J Paul Lutheran Theo Seminary 7301 Germantown Ave Philadelphia, PA 19119	215-248-4616 7A	Rank, Ramona Soto 2710 NE 14th Ave Portland, OR 97212-3299 E-mail: pastoramona@augustana.org	503-288-6174 1E	Rasmussen, Howard P PO Box 544 Falls City, NE 68355-0544	402-245-3828 4A
Rail, Timothy J 751 Highway 107 Sylva, NC 28779 E-mail: etrail@earthlink.net	828-586-2084 9B	Rankinen, E Olof (RT) PO Box 371 South Range, MI 49963-0371	906-482-5444 5G	Rasmussen, James D 301 E Stuart St Fort Collins, CO 80525-1495	970-482-1226 2E
Ramcke-Wilke, Paula R W4255 County Road H Fond du Lac, WI 54935-9629	5J	Ranney, John D 611 Lakeview Ave Milford, DE 19963-2819 E-mail: jdranney@aol.com	302-422-9117 8F	Rasmussen, LeVern D (RT) 8116 Glendale Dr Frederick, MD 21702-2922 E-mail: lrasmu1932@aol.com	301-662-3564 8F
Ramey, Martha Hospice of Lincoln County 107 N Cedar St Lincolnton, NC 28092 E-mail: rameym@hospiceatcharlotte.com	704-732-6146 9B	Ranstrom, Donald T Lutheran Campus Ministry 216 A St Davis, CA 95616	530-756-1550 2A	Rasmussen, Peter R (RT) 624 E Pearl St Lanark, IL 61046	615-493-6275 5B
Ramins, Karina 264 New Market Rd Dunellen, NJ 08812-1691 E-mail: pastor@stlukesdunellen.org	732-968-4447 7A	Ranum, Eric P 812 N 5th St Coeur d'Alene, ID 83814-3097 E-mail: epranum@aol.com	208-664-5743 1D	Rasmussen, Ronald J PO Box 155 Loganville, WI 53943-0155	608-727-3721 5K
Ramirez, Richard L 21485 Lorain Rd Fairview Park, OH 44126-2187 E-mail: dadchilos@aol.com	440-331-2405 6E	Ranum, Paul A (RT) 28166 190th St Starbuck, MN 56381	320-239-4838 3F	Rasmussen, Roy E 615 33rd St Minden, NE 68959-9518 E-mail: razbofa@hotmail.com	308-832-2705 4A
Ramnarine, Roshandeen (RT) 3042 Rancho Del Canon Carlsbad, CA 92009 E-mail: sramnarine@aol.com	760-931-8348 2C	Rapczak, Kimberly A 207 5th St Dravosburg, PA 15034 E-mail: prkim@juno.com	412-466-0415 8B	Rasmussen, Stephen P RR 1 Box 49 Marshall, MN 56258 E-mail: sssu@ssu.southwest.msus.edu	612-532-5731 3F
Rampp, Charles W (RT) RR 2 Box 1123 Harper's Ferry, WV 25425-9451	304-725-2821 1H	Rapp, Barbara J Northern Illinois Synod, 103 W State St Rockford, IL 61101	815-964-9934 5B	Rast, Harold W (RT) 1322 Quarry Ln Lancaster, PA 17603-2424	717-291-0116 7F
Ramsburg, H Ray 2600 Atlantic Ave Fernandina Beach, FL 32035-3102 E-mail: poplc@netmagic.net	904-281-6306 9E	Rapp, David J PO Box 1606 Medford, OR 97501-1606	541-773-3594 1E	Rast, Walter E (RT) PO Box 267 Glenn, MI 49416-0267	616-227-3272 6C
Ramseth, Mark R Trinity Luth Seminary 2199 E Main St Columbus, OH 43209 E-mail: mramseth@trinitylutheransem.edu	614-235-4136 1F	Rapp, Roger W E 218 19th St Cheyenne, WY 82001 E-mail: rappwyo@aol.com	307-632-9212 2E	Ratcliffe, Howard I Jr (RT) 805 N Braeburn Pl Staunton, VA 24401	540-885-5956 9A
Ramseth, Peter M Buffalo Hill Ter 40 Claremont St Kaliispell, MT 59901	406-752-9622 1F	Rapp-Seltz, Timothy C 130 W Holland San Marcos, TX 78666	512-392-2064 4E	Rath, Mark D Hospice of Volusia-Flagler 2777 Enterprise Rd Orange City, FL 32763	904-774-2188 9E
Ramseth, Rudolph A (RT) 2001 Maple Glen Rd Sacramento, CA 95864	916-481-2021 2A	Rappath, Harry H (RT) 1950 Terrace View Dr Prescott, AZ 86301	928-445-7758 2D	Rathjen, Glatha J 2400 NW 126th St Lincoln, NE 68524-8825 E-mail: gr93418@navix.net	402-798-2433 4A
Ramsey, Elling E (RT) Pioneer Tower Apt 615 515 P St Sacramento, CA 95814	916-930-9097 2A	Rappold, William G (RT) 2417 10th St Altoona, PA 16801	814-946-1435 6C	Rathkamp, Hugo M Jr (RT) 100 Elizabeth Page Williamsburg, VA 23185-5108	757-225-0694 9A
Ramsey, J Christopher PO Box 43 Luthersburg, PA 15848-0043	614-583-7552 8C	Raquet, Peter A 2954 Pelican Point Cir Mound, MN 55346	952-472-8049 3G	Ratke, David C Lenoir-Rhyne College PO Box 7201 Hickory, NC 28603-0201 E-mail: rratkcd@rc.edu	828-323-1741 9B
		Rasbach, Mark H 6720 Melrose Ave Hollywood, CA 90038-3412	213-938-9135 2B	Rau, Kurt M 2200 Highway 2 E Kaliispell, MT 59901-2816	406-752-4102 1F
		Rasmus, James S St Luke's Hospital 1320 Wisconsin Ave Racine, WI 53403	262-687-2803 5J	Rau, Melvin E PO Box 217 Centuria, WI 54824-0217 E-mail: fristad@lakeand.wis	715-843-2357 5H
		Rasmus, Kari Fiedje 5812 Stuart Ave Minneapolis, MN 55436	612-922-4438 3G	Rauch, W Eric (RT) 18901 Ave Biantz Lutz, FL 33558 E-mail: eric@rauch.com	9E

<b>Rauch, William J</b> 272 Granville St Newark, OH 43055-4404 E-mail: wrauch@infonet.com	740-345-5910 6F	<b>Recher, Richard C (RT)</b> PO Box 1 Camden, IN 46917-0001	219-686-3934 6C	<b>Reenstjerna, Henry W (RT)</b> 27317 Presley St Sun City, CA 92381 E-mail: hwreenst@access-4-free.com	909-679-4470 2C
<b>Rauk, Timothy P</b> 4003 Wooddale Ave S St Louis Park, MN 55418-2917	952-926-7603 3G	<b>Reck, William F</b> 1214 University Ave Crookston, MN 56716-9998 E-mail: pbmreck@gvtel.com	218-281-3638 3D	<b>Reenstjerna, Otto F (RT)</b> 120 Chapin Rd Lexington, SC 29072	803-359-6933 9C
<b>Rauscher, Todd A</b> 5300 Church Rd Taylorsville, NC 28681	828-632-4482 9B	<b>Recla, Lawrence R</b> 31-18 37th St Long Island City, NY 11103-3933 E-mail: larryrecla@priest.com	716-278-0038 7C	<b>Reents, Jack F (RT)</b> 6081 SW 103rd Loop Ocala, FL 34476	352-861-8382 9E
<b>Rautenberg-Panko, Beverly C</b> PO Box 208 Pringhar, IA 51245-0208 E-mail: revbev@longlines.com	712-757-4795 5E	<b>Redder, Ronald M (RT)</b> 4553 River Cove Kings Mill, OH 45034 E-mail: Rredder@cinci.rr.com	8F	<b>Reents, James E</b> 200 N Center Ave Plano, IL 60545-1504 E-mail: jreents@indianvalley.com	630-552-8263 5B
<b>Reve, James A (RT)</b> 8 Gale Ln Ormond Beach, FL 32174-9224	386-437-0097 9E	<b>Redding, Maurice R</b> 1500 NW Jacaranda Pky Chandler, AZ 85248-3600 E-mail: pastmoe@msn.com	480-899-1400 2D	<b>Reep, Patricia G</b> 415 W New York St Smith Center, KS 66967	785-282-6373 4B
<b>Ravenstahl, Howard M</b> St Matthew's Luth Church Stauben St & Lincoln Ave Pittsburgh, PA 15205-3119	412-921-1125 8B	<b>Redelsheimer, Karl F (RT)</b> 3460 Partridge Ln Belvidere, IL 61008	815-544-3978 5B	<b>Reep, Stanley D</b> 409 11th St Beaver Falls, PA 15010	724-848-2899 8B
<b>Rawl, Leon A</b> 1130 St Peter's Rd Lexington, SC 29072-9511 E-mail: stptraw@sprynet.com	803-359-2470 9C	<b>Redelsheimer, Karl N</b> 4300 N Winchester Ave Chicago, IL 60613	773-477-4824 5A	<b>Rees-Rohrbacher, Paul D</b> 180 Central Ave Albany, NY 12206 E-mail: pppaul@nycap.rr.com	516-465-7545 7D
<b>Rawson, Catherine P (RT)</b> 677 Grantsdale Rd Hamilton, MT 59840-3339	1F	<b>Redfern, Thomas I (RT)</b> 4819 Crestridge S Toledo, OH 43623 E-mail: ikferm@sylvaniasev.org	419-882-4054 8D	<b>Reese, Donald G (RT)</b> 1507 Lilac Ln PO Box 455 Liberty Lake, WA 99019-2310	509-255-6048 1C
<b>Ray, Cindy L</b> 1500 Glen Ave Folcroft, PA 19032-1021 E-mail: stjohns@early.com	610-583-4977 7F	<b>Redfield, Guy W</b> American Lutheran Church Fritznersgate 15 Oslo, NORWAY E-mail: alcslslo@c2i.net	3I	<b>Reeser, Clarence D (RT)</b> 47 Reinert Dr Topton, PA 19562	610-641-8882 7E
<b>Ray, Edward E (RT)</b> 5763 Sealewn Ave NE Tacoma, WA 98422-1446 E-mail: edbarbray@earthlink.net	253-952-3762 1C	<b>Rediske, Keith A</b> 581 Moody Rd St Croix Falls, WI 54024-9407	715-483-9552 5H	<b>Reeser, Vicki L</b> RR 8 Box 90 Boyertown, PA 19512	610-369-0990 7E
<b>Ray, Gordon P</b> 1658 Lincoln Way White Oak, PA 15131-1714 E-mail: gordonr@nb.net	412-673-2296 8B	<b>Redlin, Jeffrey E</b> PO Box 5 Langford, SD 57454-0005	605-493-6534 3C	<b>Reetz, Duane M (RT)</b> 6256 Devinney Cir Arvada, CO 80004-6108 E-mail: duanereetz@attbi.com	303-423-7740 2E
<b>Ray, Kenneth L</b> PO Box 164 Cary, NC 27512-0164 E-mail: kenneth.ray@christthekingcary.org	919-467-8989 9B	<b>Redman, David (RT)</b> 463 E McWilliams St Fond du Lac, WI 54935-2615	920-924-2367 5I	<b>Reetz, Gordon D (RT)</b> 8440 Simms St No 116 Arvada, CO 80004	2E
<b>Ray, Peter I</b> 4501 Hoover Rd Grove City, OH 43123	614-875-0510 6F	<b>Redman, William (RT)</b> 411 Nordic Trl Mount Horeb, WI 53572	606-437-3335 5K	<b>Reeves, Anne-Rose</b> 1070 Tunberry Ct Mechanicsburg, PA 17050 E-mail: pastoranne@gracelutheran.com	717-244-5987 8D
<b>Ray, Steven F</b> 1315 N Stevens Tacoma, WA 98406-3799 E-mail: steveray@netvigator.com	253-752-3571 1C	<b>Ree, Arthur J (RT)</b> 1219 Wildwood Rd St Cloud, MN 56303	320-253-7361 3F	<b>Reeves, Edward F (RT)</b> 6373 Mataro Ct North Port, FL 34287	9E
<b>Rayburn, Carl A</b> 2473 Stonypoint Dr Cincinnati, OH 45231	513-742-5289 6F	<b>Reeb, James H</b> 5354 Rollins Ave Jacksonville, FL 32207-7714 E-mail: jimreeb@aol.com	904-443-7068 9E	<b>Reeves, Howard L</b> 7520 Golden Valley Rd Golden Valley, MN 55427-4506 E-mail: sreeves@calvary.org	763-545-5859 3G
<b>Rayl, Gerald K</b> Filling Home of Mercy N 180 SR 108 Napoleon, OH 43545-9363 E-mail: revjkr@aol.com	419-592-6451 6D	<b>Reeb, Kay A R</b> Naval Training Ctr 2601 A Paul Jones St Bldg 3 Great Lakes, IL 60088	9E	<b>Reeves, Nancie R</b> 3325 Morefield Rd Hermitage, PA 16148 E-mail: revreeves@att.net	724-981-2050 8A
<b>Raymond, Dennis C</b> 505 N Main Ave Thief River Falls, MN 56701-1996	218-681-3296 3D	<b>Reed, Edgar C</b> 2001 George St Dover, PA 17315 E-mail: edcreed@hotmail.com	717-292-6126 8D	<b>Reisal, Harley J</b> Luther College 700 College Dr Decorah, IA 52101	319-387-1328 5F
<b>Rea, Jay D (RT)</b> 229 E 5th Ave Conshohocken, PA 19428-1714	610-832-0484 7F	<b>Reed, Kathleen O</b> 113 Union St Natick, MA 01760 E-mail: christlutheran@rcn.com	508-655-5880 7B	<b>Reisell, John R (RT)</b> PO Box 1402 Estes Park, CO 80517-1402	970-586-8313 2E
<b>Read, Paul N</b> 4508 Columbus Ave S Minneapolis, MN 55407-3526	612-823-5177 3G	<b>Reed, Kenneth W Jr</b> 185 Concordia Church Rd China Grove, NC 28203-8760 E-mail: kenreed10@hotmail.com	704-857-2163 9B	<b>Regan, Christine R</b> 230 N Evergreen Ave Woodbury, NJ 08096-1800	856-845-1747 7A
<b>Reagan, Thomas R</b> PO Box 175 Raymond, MN 56282-0175	320-967-4129 3F	<b>Reed, Mark S</b> 355 E Ridge Rd Salisbury, NC 28144 E-mail: mreeds@salisbury.net	704-638-0331 9B	<b>Regan, Kenneth L</b> 14 Miller Dr Sewell, NJ 08080	856-218-8530 7A
<b>Reaser, Paul L (RT)</b> RR 2 Box 537H Northumberland, PA 17857-9629	570-473-0219 8E	<b>Reed, Michael L</b> 510 Clara St Wilmerding, PA 15148-0027 E-mail: alphaluth@aol.com	412-623-2655 8B	<b>Rehak, Michael C</b> South-Central Synod of Wisconsin 2909 Landmark Pl Ste 202 Madison, WI 53713	608-270-0201 5K
<b>Reasin, H Cole (RT)</b> The Atria 1502 Gunbarrel Rd Chattanooga, TN 37421	423-553-8123 9D	<b>Reed, Ronald B</b> 1000 Scalp Ave Johnstown, PA 15904	814-266-4859 8C	<b>Rehfeldt, Richard</b> 1240 66th St Des Moines, IA 50311-1743 E-mail: richard@whlc.org	515-277-8277 5D
<b>Reaves, Ronald E</b> 1415 W 7th St Frederick, MD 21702-4136 E-mail: ronrv@erols.com	301-663-3344 8F	<b>Reedy, Bret L</b> 5475 Bell Rd Minooka, IL 60447	815-475-7220 5B	<b>Rehl, Thomas E (RT)</b> 21502 Woodstork Ln Lutz, FL 33549 E-mail: RehT@aol.com	813-949-0028 9E
<b>Rebane, Pritt (RT)</b> 13626 Eagles Walk Dr Clearwater, FL 33762	727-561-9047 9E	<b>Reemts, James R</b> PO Box 202 Portland, CT 06480-0202 E-mail: jreemts@snet.net	860-342-2860 7B	<b>Rehlander, Larry D</b> 3903 Gilbert Ave SE Rockford, MN 55373 E-mail: rehlanderock@aol.com	763-477-6300 3G
<b>Recher, John M Jr (RT)</b> 9064 Loyal Ave NW Seattle, WA 98117-2647	206-782-8124 1B			<b>Rehner, Donald L</b> 205 Esplanade Dr Warner Robins, GA 31088	478-922-5311 9D



<b>Rem, Michelle M</b> 259 W Webasha St Winona, MN 55987-3298 E-mail: remiccl@luminet.net	507-452-5156	3I	<b>Reshan, Steven J</b> 1133 Kibbourn St Elkhart, IN 46514-2422 E-mail: stjres@aol.com	219-294-3823	6C	<b>Rheingans, Steven W</b> Protestant Church in Oman Box 1982 Ruwi 112 Sultanate of Oman, OMAN E-mail: srheingans@yahoo.com		3F
<b>Rem, Richard N (RT)</b> PO Box 80 Mount Sterling, WI 54645-0080	608-734-3929	5L	<b>Resheske, Rod P</b> 300 Carroll St Waukesha, WI 53188 E-mail: stukeslutheran@wi.rr.com	262-542-2545	5J	<b>Rhineasmith, Gary R</b> 4909 N Lake Dr Roanoke, VA 24019 E-mail: pastor2stp@aol.com	540-562-0511	9A
<b>Remark, Paul R</b> 1914 W Kent Rd Duluth, MN 55812-1154 E-mail: premark@d.umn.edu	218-724-0627	3E	<b>Resmer, Adele Stiles</b> Luth Theological Seminary 7301 Germantown Ave Philadelphia, PA 19119	215-248-4616	7C	<b>Rhoades, Richard A</b> 101 Vance St Kannapolis, NC 28081-4339	704-933-4101	9B
<b>Remenschneider, Dennis E</b> 389 W James St Holland, MI 49424 E-mail: peaceelca@triton.net	616-399-9000	6B	<b>Resmer, Delbert E</b> 1951 Gamboe Dr Orlando, FL 32822-8348 E-mail: alc33543@peoplepc.com		9E	<b>Rhoads, David M</b> Lutheran School of Theology 1100 E 55th St Chicago, IL 60615	773-753-0700	5J
<b>Remmers, Josef H</b> 302 S 7th St Salina, KS 67401 E-mail: sjchurch@carrollweb.com	785-825-5081	4B	<b>Resmeyer, Henry F (RT)</b> PO Box 283 East Marion, NY 11939-0283	631-477-1879	7C	<b>Rhoads, Russell W</b> PO Box 98 Berthold, ND 58718-0098 E-mail: rhoads@berthold.ndak.net	701-453-3650	3A
<b>Remmers, LeRoy T (RT)</b> 311 St Mary's Blvd Green Bay, WI 54301	920-983-0127	5I	<b>Resmeyer, Rudolph P F (RT)</b> 2123 Blossom Ct Spring Hill, FL 34608-7112	352-683-3121	9E	<b>Rhoda, Clarence W (RT)</b> 2000 Cambridge Ave Apt 81 Wyomissing, PA 19610	610-786-1654	7E
<b>Remmers, Marvin H (RT)</b> 380 Gibbs Dr Rantoul, IL 61866	217-892-2454	5C	<b>Reswik, George V (RT)</b> 1156 Huntington Trl Round Rock, TX 78684	512-252-1886	4E	<b>Rhode, Clifford R (RT)</b> 4931 Cheryl Dr Bethlehem, PA 18017		7A
<b>Renaas, Miles E</b> PO Box 522 Tripoli, IA 50676-0522 E-mail: renaas@netfns.net	319-882-3579	5F	<b>Retzloff, Ronald E (RT)</b> 1338 Rock Valley Dr Rochester, MI 48307-6031		6A	<b>Rhodenbaugh, Lindsay A</b> Concordia College 901 8th St S Moorhead, MN 56562 E-mail: revtoys@aol.com	218-289-3166	3D
<b>Rendahl, Robert L</b> 105 W Spruce Ave Montgomery, MN 56069-1068 E-mail: rendahl@frontiernet.net	507-364-6002	3I	<b>Reumann, Amy E</b> 12012 W North Ave Wauwatosa, WI 53226 E-mail: areumann@mtzionlutheran.org	414-258-0456	5J	<b>Rhodenizer, Craig S</b> 597 East Ave Rochester, NY 14607-2095 E-mail: rskraut@aol.com	585-244-6065	7D
<b>Rendleman, C Henry (RT)</b> 1940 12th St NE Hickory, NC 28601 E-mail: chenny7th@conninc.com	628-324-0801	9B	<b>Reumann, John H P (RT)</b> 8105 Winston Rd Philadelphia, PA 19118 E-mail: jreumann@aol.com	215-242-1418	7F	<b>Rhodes, W Owens</b> 1346 E 34th St Erie, PA 16504 E-mail: willard790@aol.com	814-455-1972	8A
<b>Reinecker, Angela K</b> PO Box 538 Elma, WA 98541-0538 E-mail: aingealkim@yahoo.com	360-482-2060	1C	<b>Reuss, Peter W</b> PO Box 227 Benson, IL 61516-0227 E-mail: srtpaul@mtco.com	309-394-2208	5C	<b>Rhyme, Alfred D (RT)</b> PO Box 400 Faith, NC 28041-0400	704-279-1450	9C
<b>Rengstorf, Fred E</b> PO Box 66 Cosmos, MN 56228-0066 E-mail: reng@hccetel.net	320-877-7500	3F	<b>Reuss, Thomas W</b> 804 Grand Ave Story City, IA 50248-1417	515-733-4623	5F	<b>Rhyme, George L</b> 330 Old NC 277 Loop Rd Dallas, NC 28034 E-mail: georgerrhyme@charger.net	704-922-9491	9B
<b>Renn, William A (RT)</b> 4122 Kingsley St Clermont, FL 34711-1582 E-mail: birdierenn@aol.com	352-241-0898	9E	<b>Reuter, Edwin A</b> 10431 Paradise Rd Chester, IL 62233	618-828-3397	5C	<b>Rhyme, M Jack (RT)</b> 1235 Wilma Sigmon Rd Lincolnton, NC 28092-8638	704-735-9550	9B
<b>Rennegarbe, Ronald L</b> 2002 N Lincoln Ave Odessa, TX 79761-2440	915-337-4100	4D	<b>Reutter-Harrah, John M</b> 13896 S Meyers Rd Oregon City, OR 97045 E-mail: pastorjr@princeoflife.org	503-657-3100	1E	<b>Rhyme, William R (RT)</b> 3913 Muhlenberg Ct Burlington, NC 27215	336-584-5541	9B
<b>Renner, Mark W</b> 506 12th Ave New Glarus, WI 53574	608-527-2322	5K	<b>Row-Werling, Janine G</b> PO Box 287 Milbank, SD 57252-0287 E-mail: revjanine@milbanked.net	605-432-5566	3C	<b>Ribbeck, Karl F (RT)</b> 755 Riverside Dr Woodville, OH 43469-1353	419-849-3944	6D
<b>Renninger, Rochelle R</b> 22461 6th St Cuyahoga Falls, OH 44221		6D	<b>Rex, Ernest L</b> 5N 600 Hanson Rd St Charles, IL 60175-8117 E-mail: emier.rex@ecunet.org	630-365-6751	5A	<b>Ribe, Kenneth H (RT)</b> 714 Conestoga Cir Katy, TX 77450	281-392-9835	4F
<b>Renquist, Thomas A</b> 21755 E Smokey Hill Rd Centennial, CO 80015 E-mail: tom.renquist@lordofthehills.org	303-617-9884	2E	<b>Rex, William M Jr</b> PO Box 67 Ferndale, PA 16921-0067 E-mail: william.rex@verizon.net	610-847-5630	7F	<b>Ribone, Hector E</b> 619 Lexington Ave New York, NY 10022 E-mail: hribone@un.org	212-935-2200	7C
<b>Rentner, Richard C</b> 1232 W Maunee St Adrian, MI 49221-1834	517-265-8360	6A	<b>Reyelts, Paul F (RT)</b> 408 Thomas Loop Rd Sevierville, TN 37876-1220 E-mail: preyelts@aol.com		9D	<b>Ricard, R Defano (RT)</b> 1413 Chapman Dr Newberry, SC 29109-4126 E-mail: rdricard@aol.com	803-276-6872	9C
<b>Rentner, Ronald M</b> ILAG, 2a Calle 44C, Zone 6 Colonia Los Alamos, San Miguel Petapa KM 16.5 Carretera Villa Canales Guatemala, GUATEMALA E-mail: rentner@accutek.com	011-502-448-1825	2A	<b>Reynolds, David D (RT)</b> 421 Lake Shore Dr Medison, MS 39110		2C	<b>Ricci, Sarah L</b> 527 Van Brunt Blvd Kansas City, MO 64124-2140	816-241-0429	4B
<b>Rentz, Phillip V (RT)</b> 540 2nd Ave S Apt 410 St Petersburg, FL 33701-4137	727-898-9094	6E	<b>Reynolds, Jerry L Jr</b> 1200 Indian Hills Pky Marietta, GA 30068 E-mail: jerry2semrny@hotmail.com	770-971-2738	9D	<b>Rice, Bryan Jon</b> 6340 N 30th St Omaha, NE 68111-1296 E-mail: bryan.rice@juno.com	402-453-4080	4A
<b>Repp, Arthur C</b> c/o Theo Seminary ELCROS PO Box 8 53501 Lappeenranta, FINLAND E-mail: acrs29@aol.com	314-741-7449	4B	<b>Reynolds, Louise L</b> RR 2 Box 165 Millfintown, PA 17509	717-535-5788	8E	<b>Rice, Donald L Jr</b> 220 Applegrove St NE North Canton, OH 44720	330-499-8341	6E
<b>Reppe, John H (RT)</b> 411 1st Ave Two Harbors, MN 55616-1613	218-834-2164	3E	<b>Reynolds, Marti D</b> 421 Lakeshore Dr Madison, MS 39110	601-858-9244	9D	<b>Rice, Donald R (RT)</b> 13721 Lisbon St NE Paris, OH 44669		6E
<b>Reppe, Paul D (RT)</b> 85 E 14th St Zumbrota, MN 55992-1432	507-732-7826	3I	<b>Reynolds, Timothy G</b> 21 Quai Vauban 2500 Besancon, FRANCE E-mail: art169001@ohio.edu		9C	<b>Rice, Harold A</b> 15616 64th St Louisville, NE 68037-2204 E-mail: hr35950@aol.com	402-298-8429	4A
<b>Reshan, Mark D</b> 409 Greenfield St Oak Park, IL 60302-1143 E-mail: mark.reshan@attbl.com	708-386-1576	5A	<b>Rhea, Jerry L</b> 2010 Park Ave W Mansfield, OH 44906 E-mail: jemmelrhea@yahoo.com	419-529-4351	8E	<b>Rice, J Donald (RT)</b> 1111 4th St S Apt H Moorhead, MN 56560-4063	218-233-9418	3D

Rice, Steven D PO Box 386 Miles City, MT 59301-0386 E-mail: pastor@rict.net	406-232-4161 1F	Richter, Charles W 2397 Moon Lake Dr West Bloomfield, MI 48323-1843 E-mail: chasric1@aol.com	313-288-8226 6A	Riechers, Donald F (RT) PO Box 1470 Diamond City, AR 72630-1470 E-mail: riechers@webtv.net	870-422-7597 4C
Rice, Theodore R 2900 S Jenkins Rd Fort Pierce, FL 34981 E-mail: rfcstr10@aol.com	561-461-7431 9E	Richter, Craig S 1730 Old Hudson Rd St Paul, MN 55106-6199 E-mail: pastor@gracelutheranstpaul.org	651-774-9617 3H	Riechmann, Roland G (RT) 5299 County Road Apt 352 Keystone Heights, FL 32656	352-473-3101 9E
Rice, Vernon J (RT) 7412 Park View Dr Mounds View, MN 55112-4119 E-mail: vernrice2000@yahoo.com	763-785-4013 3H	Richter, John C 5 Wyomissing Blvd Wyomissing, PA 19610-2081 E-mail: jrichter@atonementwyo.org	610-375-3512 7E	Riede, James L 1231 S 76th St Tacoma, WA 98408-2908 E-mail: riedek@att.net	253-475-3175 1C
Rice, Walter C 1006 Wicker Rd Sedro-Woolley, WA 98284-1316 E-mail: walter.rice@gte.net	360-856-6181 1B	Richter, Kathleen A 11240 Clairemont Mesa Blvd San Diego, CA 92124-1524 E-mail: krichter@sbcglobal.net	858-560-8688 2C	Riedel, Robert E (RT) 2383 Verlinden Dr Cheyboygan, MI 49721	517-727-8044 6B
Rice, William L 29015 Grassland Tomah, WI 54660 E-mail: srpastor@charter.net	608-372-2182 5L	Richter, Kay S 1921 Adams St Two Rivers, WI 54241 E-mail: ksr@lakefield.net	920-793-3917 5I	Riedel, Walter R 2800 S Broadway Fort Myers, FL 33801-6199	813-334-8422 9E
Rich, Lyle A 2933 171st Ave SE Harwood, ND 58042-9779	701-282-2113 3B	Rick, Thomas C 4307 N Oriole Ave Northridge, IL 60706 E-mail: trick71564@netzarro.net	708-453-3662 5A	Rieder, Donald D (RT) 108 Thomachesshee Rincon, GA 31326	812-828-6110 9D
Rich, Mark H 1550 Eustis St Apt C St Paul, MN 55108 E-mail: cmhrich@ciinternet.net	651-646-3766 5A	Rickards, Jeffrey H 2 Braden Dr Mamora, NJ 08233	609-390-9354 7A	Riegel, Matthew L Luth Campus Foundation 1497 University Ave Morgantown, WV 26505	304-298-5388 8H
Richards, B Solano 98 Columbia Ave Weehawken, NJ 07087 E-mail: bsfjsol@aol.com	201-863-2029 7A	Rickel, Gerry F 8212 Philadelphia Rd Baltimore, MD 21237-2891 E-mail: ric7277@aol.com	410-866-8766 8F	Rieger, Richard W (RT) 24 Graves St Glens Falls, NY 12801	518-761-0918 7D
Richard, Karl M 511 Juniper St Quakertown, PA 18951 E-mail: prkarl@netcarrier.com	215-538-7015 7F	Ricker, Richard B 1200 4th Ave Worthington, MN 56187-2445 E-mail: pastorricker@ic@yahoo.com	507-376-6148 3F	Rieke, Daniel A 1708 Heyburn Ave E Twin Falls, ID 83301	208-738-3774 1D
Richard, Leslie M 19 S 5th St Perkasie, PA 18944 E-mail: prleslie@entermall.net	215-257-6801 7F	Rickman, Stefan V J 1430 South Blvd Evanston, IL 60202-2767 E-mail: pastorstefan@graceevanston.org	847-475-2211 5A	Rieke, Elwood N (RT) 510 Regent Dr LaCrescent, MN 55647	557-557-5567 5L
Richards, Clements O (RT) 102 Cammen Ct La Grange, TX 78945-9206	409-968-3219 4F	Riddle, Patrick W 119 N Church St Lexington, SC 29071-0137 E-mail: sselcpat@aol.com	803-359-6562 9C	Rieke, Robert V (RT) 1000 Idaho Rd Apache Junction, AZ 85219	480-288-4388 1B
Richards, Elton P (RT) 2465 Circleville Rd No 121 State College, PA 16803	8C	Riddle, Ralph H (RT) PO Box 65 Peak, SC 29122-0065	803-732-7772 9C	Rieke, Stephen H 8602 Bridgeport Way SW Lakewood, WA 98499 E-mail: indycirque@yahoo.com	253-588-2886 1C
Richards, Jack L 7215 51st Ave NE Marysville, WA 98270-4033	360-659-2022 1B	Ridenhour, David E 205 3rd Ave NE Conover, NC 28613	828-465-9706 9B	Rieke, Todd H 1901 Kowalski Rd Mosinee, WI 54455-8890 E-mail: bethu@dwave.net	715-358-6962 5I
Richards, Robert S II 953 17th St Santa Monica, CA 90403 E-mail: lutheranchurchofthemasater@juno.com	310-829-0955 2B	Ridenhour, Ernest W (RT) 3 Spring Valley Dr Arden, NC 28704	828-684-6979 9B	Rienache, Paul T (RT) PO Box 169 Salem, OR 97308-1069	503-331-7199 1E
Richards, Thomas D 3535 Kessler Blvd E Dr Indianapolis, IN 46220-5154	317-251-5139 6C	Ridenhour, Steven P 405 W Main St Wytheville, VA 24382	703-228-2171 9A	Rierson, Richard L 2055 Skyline Dr Lemon Grove, CA 91945-4221 E-mail: pastoriglc@cts.net	619-485-7301 2C
Richards, Thomas E Jr PO Box 196 Tannersville, PA 18372-0196	570-629-1992 7E	Ridenhour, Thomas E Jr 1634 Polo Grounds Rd Charlottesville, VA 22911-6318	804-975-1401 9D	Ries, Eugene D (RT) 16 Ave Dumas 1206 Geneva, SWITZERLAND	715-236-7712 5H
Richardson, Clarence L (RT) 110 Wittenberg Dr Chapin, SC 29036	803-781-4635 9C	Ridenhour, Thomas E Sr Luth Theo Southern Sem 4201 N Main St Columbia, SC 29203-5898	803-786-5150 9B	Ries, Merle M (RT) 2849 24 1/2 St Birchwood, WI 54817	412-881-5512 8B
Richardson, Elise Schafer 8211 Red Oak Dr Mounds View, MN 55112-5929	651-784-5120 3H	Ridenhour, William C 35 18th St Wheeling, WV 26003-3659 E-mail: pastor@1stenglishlutheran.org	304-233-2951 8H	Riessen, Eric M 4301 Brownsville Rd Pittsburgh, PA 15236 E-mail: erriessen@yahoo.com	818-743-5741 4C
Richardson, Janet R Life Spirit Counseling 650 W International Airport Rd Ste 204 Anchorage, AK 99518-1121 E-mail: pastorian@ak.net	907-770-7731 1A	Ridenhour, William J (RT) 4216 Minstrell Ln Fairfax, VA 22033-3217	8G	Riether, Gregory T 4803 S Lewis Ave Tulsa, OK 74105-5199 E-mail: pastor@ascensionlutheran.net	412-872-7177 8B
Richardson, Larry K 299 Haywood Ln Nashville, TN 37211-5542 E-mail: info@nashvillelutherans.com	615-833-0476 9D	Ridenour, John R 10 Rebecca Way Novato, CA 94947	415-892-3528 2A	Riethmiller, Allen R PO Box 25 West Newton, PA 15069-0251 E-mail: al_reth@yahoo.com	8H
Richie, David R (RT) 680 Russell Rd Bolivar, TN 38008	9D	Rider, Alan J 103 Victory Ave Lexington, KY 40502-1535 E-mail: the_riders@hotmail.com	606-268-2178 6C	Riethmiller, R Russell (RT) Passavant Retirement Ctr 13 Bagger Dr Zellienople, PA 16063	651-388-6730 5H
Richie, Dawn R 418 Berwick St White Haven, PA 18661 E-mail: dawnrichie@catvexpress.net	570-443-9424 7E	Ridge, Barry M PO Box 478 Gratz, PA 17030-0478	717-365-3139 8D	Rigg, Robert R PO Box 411 Mars, PA 16046-0411	412-625-1830 8B
Richmond, Nancy A N3480 County Highway S Antigo, WI 54409-8965 E-mail: stipolar@newnorth.net	715-623-6850 5I	Ridley, Mark D 489 Plaza Dr Vestal, NY 13850 E-mail: mridley@ctkvestal.org	607-729-2688 7D	Riggle, Dudley V (RT) 7408 Pershing Blvd Kenosha, WI 53142	262-694-5226 5J
Richter, Carl D (RT) 306 Woods Dr Aibion, IN 46701	219-638-3273 6C	Ridley, Nadine E 13 Helen St Binghamton, NY 13905 E-mail: nridley@ctkvestal.org	607-729-7971 7D	Riggle, John M 3095 370th St Sioux Center, IA 51250-7541 E-mail: viriggle@mtcnet.net	712-722-2137 5E
		Riebe, Kimberly K 356 16th Ave East Moline, IL 61244-2011	309-755-1018 5B		

<b>Riggs, Charles B</b> 7501 Belinder Prairie Village, KS 66208 E-mail: riggs-zion@msn.com	913-649-4785 4B	<b>Rinde, John L (RT)</b> 14966 Gayland Dr Council Bluffs, IA 51503	712-366-5528 5E	<b>Riet, Anjanette K</b> 1110 N Lincoln Ave Fremont, NE 68025-4465 E-mail: reverendsrist@aol.com	402-721-2959 4A
<b>Riggs, James A</b> 1429 Gill St Apt 449C Watertown, NY 13601-2900	315-772-4455 6E	<b>Rinderknecht, Joseph F</b> 18000 Libby Rd Maple Heights, OH 44137-2298	216-862-0370 6E	<b>Rist, Karl F</b> 1110 N Lincoln Ave Fremont, NE 68025-4465 E-mail: reverendsrist@aol.com	402-721-2959 4A
<b>Rights, Susan B</b> 501 E Arthur St Hamilton, MO 64644	816-583-7951 4B	<b>Rindy, William E</b> 619 N Broadway Blvd Fargo, ND 58102 E-mail: brindy@fjcfargo.org	701-235-7389 3B	<b>Rist, Tanya R</b> 3402 Cottonwood St Rapid City, SD 57702 E-mail: tanya@calvaryrc.org	605-342-9043 3C
<b>Rigney, Ildiko</b> 1208 N St Joseph St Gonzales, TX 78629-2916 E-mail: ildiko_rigney@hotmail.com	830-672-2057 4E	<b>Rinehart, Graham T (RT)</b> 2974 Sally Ann Dr Loveland, CO 80537	303-667-0839 2E	<b>Ristad, Robert N Jr</b> Napa State Hospital Napa, CA 94558	2A
<b>Riina, Gail V</b> 1407 N Forest Rd Williamsville, NY 14221 E-mail: riina@acsu.buffalo.edu	716-689-9660 7D	<b>Rinehart, Michael W</b> 13123 Highway 105 W Conroe, TX 77304 E-mail: pastor@graceconroe.com	936-588-1944 4F	<b>Risty, Nancy J</b> PO Box 6415 Holliston, MA 01746-6415 E-mail: nristy@aol.com	508-429-5705 7B
<b>Riis, Clifford A (RT)</b> 5 Studebaker Ct Charleston, SC 29414-6952 E-mail: jacdr@comcast.net	843-763-1344 9C	<b>Rinehart, Warren W (RT)</b> 808 Springbrook Ln Leander, TX 78641-2955 E-mail: rinehart@prismnet.com	512-260-3914 4E	<b>Ritchie, C Ross Jr (RT)</b> 119 Purgatory Pt Chapin, SC 29036 E-mail: critchiejr@msn.com	9C
<b>Rike, David A B</b> 243 Hellam St Wrightsville, PA 17368-1523 E-mail: pavikes@pa.net	717-252-2417 8D	<b>Rinell, J Roderick Jr</b> Hospital for Special Care 2150 Corbin Ave New Britain, CT 06053	7B	<b>Ritchie, Carl L (RT)</b> 110 Carrie Ln Summersville, SC 29483	843-875-6622 9C
<b>Riley, Bruce</b> 180 Cedar Mountain Dr Tracy, CA 95376	209-835-7901 2A	<b>Rinell, J Roderick Sr (RT)</b> 98 Mott Hill Rd East Hampton, CT 06424	203-267-9124 7B	<b>Ritchie, Hoke H (RT)</b> PO Box 3282 Concord, NC 28025-3282	704-782-1742 9B
<b>Riley, David T</b> 2702 Wexford Rd Columbus, OH 43221	614-486-2863 6F	<b>Ring, Delbert C (RT)</b> 26109 Wooddale Rd Nisswa, MN 56468	218-963-9908 3E	<b>Ritola, James R Jr</b> 317 N Argonne Ave Sterling, VA 20164	9A
<b>Riley, E Roy Jr</b> New Jersey Synod 1930 State Highway 33 Hamilton Square, NJ 08690 E-mail: roy.riley@ecunet.org	609-586-6800 7A	<b>Ringo, Herbert R (RT)</b> 11025 Bartlett Ave NE Seattle, WA 98125-5828	360-363-8918 1B	<b>Ritola, Gretchen E</b> PO Box 177 Emerson, NE 68733-0177 E-mail: ngritola@bloomnet.com	402-695-0114 4A
<b>Riley, James D Jr</b> 101 W Martin St Martinsburg, WV 25401	304-263-9291 8H	<b>Ringstrom, Martin T (RT)</b> 231 S Main St Lindsborg, KS 67456	4B	<b>Ritola, Nels P (RT)</b> PO Box 177 Emerson, NE 68723-0177	402-695-0114 4A
<b>Riley, Michael F</b> 119 N King St Morganton, NC 28655 E-mail: dmmfriz@juno.com	828-437-0780 9B	<b>Rinker, Roger L</b> 18151 Old Frederick Rd Mount Airy, MD 21771 E-mail: rlinker@erols.com	410-489-5280 8F	<b>Rittberger, William H (RT)</b> 12 Holmes Dale St Albany, NY 12203	518-438-1553 7D
<b>Riley, Warren J</b> 330 W Halleck St Papillion, NE 68046-2500 E-mail: pastormiley@trinitylife.org	402-339-3788 4A	<b>Rinker, Ruth L</b> 404 Shenandoah Ave Shenandoah, VA 22849	540-652-8263 9A	<b>Ritter, Bruce C</b> 5500 Hawthorne Ave Berkeley, IL 60163-1437	708-547-8804 5A
<b>Rill, James K</b> PO Box 439 Millheim, PA 16854-0439 E-mail: stjohns4uprjim@aol.com	814-349-5349 8C	<b>Rinn, Ronald A</b> 845 W 5th St Winston-Salem, NC 27101 E-mail: revrinn@yahoo.com	336-722-8144 9B	<b>Ritter, Dennis S</b> 201 E Main St Kutztown, PA 19530 E-mail: dsspritter@juno.com	610-683-3140 7E
<b>Rilling, Fred C III</b> 100 Oak St Prairie du Sac, WI 53578-1548 E-mail: fcr3@charterinternet.net	608-643-2439 5K	<b>Rinnert, Willard C (RT)</b> 3285 Honeyburi Dr Colorado Springs, CO 80918-4780 E-mail: wlc@wlc.com	719-598-7685 2E	<b>Ritter, Guy A Jr (RT)</b> 241 Craig Ave Salem, VA 24153	703-389-8714 9A
<b>Rimbo, Robert A</b> Southeast Michigan Synod 3011 W Grand Blvd Ste 218 Detroit, MI 48202-3011 E-mail: rimbo@aol.com	313-875-1881 8A	<b>Rintala, Richard D (RT)</b> 5765 N Camino Arturo Tucson, AZ 85718-3936	520-544-2930 2D	<b>Ritter, Steven Carl</b> 2860 E Market St Warren, OH 44483-6298	330-394-5741 8E
<b>Rime, Michael P</b> 2481 Legacy Ct Santa Fe, NM 87505 E-mail: ravtime@aol.com	505-473-0628 2E	<b>Rippert, Susan G</b> 811 Randolph St Oak Park, IL 60302 E-mail: srippert@GoodShepherdLC.org	708-848-4741 5A	<b>Ritter-Esborn, Anna M</b> 23 Scenic View Dr Millintown, PA 17059	717-436-9425 8E
<b>Rimmer, Chad M</b> 408 W Market St York, PA 17401-3804	717-843-7897 8D	<b>Risch, Daniel R</b> Lincoln Luth Homes PO Box 081280 Racine, WI 54308-1280	262-633-0500 5J	<b>Ritterling, Marvin V (RT)</b> 739 Hemlock St NW Massillon, OH 44847-5167	216-837-1550 6E
<b>Rimmer, J Paul (RT)</b> 1102 Hillcrest St Cherryville, NC 28021	704-435-9886 9B	<b>Risch, David R (RT)</b> 1055 Westphal Ave Columbus, OH 43227	614-235-4301 6F	<b>Ritterling, Norman W (RT)</b> 145 Hickory Rt 2 Napoleon, OH 43545	419-758-3212 8D
<b>Rimmerfeld, Arthur V (RT)</b> 3003 Hazelwood St Apt 314 Maplewood, MN 55109-1186	651-748-8015 3H	<b>Rischa, Gerhardt G Sr (RT)</b> 2103 Glendale Cir Pascagoula, MS 39567	228-762-7584 9D	<b>Ritterpusch, Brenda V</b> 4160 Woodlyn Ter York, PA 17402-3339	717-755-1631 8D
<b>Rimmerfeld, Bruce P</b> 1403 Newman St Bloomer, WI 54724-1642 E-mail: stjohns@bloomer.net	715-568-5446 5H	<b>Risendal, David J</b> 9300 E Bellevue Ave Englewood, CO 80111-3403 E-mail: drisendal@stplc.org	303-770-9300 2E	<b>Ritterpusch, David L</b> 1775 E Market St York, PA 17402 E-mail: advent@blazenet.net	717-755-5007 8D
<b>Rinaldi, Albert J</b> 2669 Sheridan Dr Tonawanda, NY 14150-8413 E-mail: pastoraaj@aol.com	716-832-5390 7D	<b>Rismiller, R James</b> 12819 160th Ave SE Renton, WA 98056	425-228-2871 1B	<b>Rittmann, Mark D</b> 220 W Johnson Ave Warren, MN 56762-1198 E-mail: oursaviors@invisimax.com	218-745-4478 3D
<b>Rinas, David W</b> PO Box 134 Chelmsford, MA 01824-0134 E-mail: PrDRinas@yahoo.com	978-256-6300 7B	<b>Rismiller, Robert H (RT)</b> Emerald Heights Apt 2318 10901 179th Ave NE Redmond, WA 98052	425-883-8746 1B	<b>Rittmaster, Richard A</b> 6600 E Bush Lake Rd Bloomington, MN 55438-1558 E-mail: pastor.rick@peaceblcomington.org	952-944-6510 3G
<b>Rinck, Charles F Jr (RT)</b> Oak Forest 301 Jetty Dr Egg Harbor Township, NJ 08234	609-927-0547 7A	<b>Rispoll, David A</b> 5783 Summit Meadows Dr St Charles, MO 63304-4511 E-mail: 4joy@accessus.net	314-441-8580 4B	<b>Ritzen, Ralph L (RT)</b> 3803 Ave L Keamey, NE 68847	308-234-1359 4A
		<b>Rissman, Kal W</b> 2511 W Royerton Rd Muncie, IN 47303	765-282-7169 6C	<b>Rivera, Eodras</b> Urb Santa Rita 988 Calle Pelegrina Rio Piedras, PR 00918	787-785-8072 9F
				<b>Rivera, Olga I</b> 908 E Jersey St Elizabeth, NJ 07201	908-289-8280 7A

<b>Rivera, Ricardo E</b> PO Box 11784 Caparra Heights, PR 00922-1784	787-783-2219 9F	<b>Roberts, Lance J (RT)</b> 212 Shoreline Dr Negaunee, MI 49866-9586 E-mail: mroberts@portup.com	5G	<b>Rock, Derinis</b> 2015 Harrison Lincoln, NE 68502	402-476-7845 4A
<b>Rivera Garcia, Nelson</b> Luth Theo Seminary 7301 Germantown Ave Philadelphia, PA 19119-1794 E-mail: nriviera@tsp.edu	215-248-4816 9F	<b>Roberts, Marda-Ruth F</b> 27340 Big Springs Ranch Rd Harnet, CA 92544 E-mail: mardaruth@aol.com	809-925-9021 2C	<b>Rock, Liane S (RT)</b> 1317 Oakwood Dr Anoka, MN 55303-2738	3G
<b>Rivera-Sanchez, Graciela</b> PO Box 7303 Bo Obreiro Sta Santurce, PR 00916-0303 E-mail: Rev_Grace@hotmail.com	787-726-4917 9F	<b>Roberts, Richard E</b> 3259 McGavock Pike Nashville, TN 37214-1843 E-mail: pastormicks@bellsouth.net	615-883-0818 9D	<b>Rockswold, Kristi L</b> 1820 Knight Ave N Glencoe, MN 55336	320-864-4549 3F
<b>Rizer, Kurt L</b> 17625 NW Cornell Rd Beaverton, OR 97006-3275 E-mail: kurtizer@sov.lutheran.com	503-645-4994 1E	<b>Roberts, Ronald L</b> PO Box 325 Bird City, KS 67731-0325	785-734-2531 4B	<b>Rockswold, Paul G</b> 7431 Lyndale Ave S Apt 204 Richfield, MN 55423	612-866-3051 3G
<b>Rizer, William S (RT)</b> 509 Woodstork Cir Bradenton, FL 34209 E-mail: therizers@webtv.net	941-795-7197 9D	<b>Roberts, Sandra E</b> 1436 Park Ave Racine, WI 53403	262-633-5438 5J	<b>Rockwell, Russell A</b> 31 S Duke St Lancaster, PA 17602 E-mail: russ.rockwell@ecunet.org	717-295-9212 8D
<b>Rizzo, Bret D</b> 425 Crestview Ave Boardman, OH 44512-2727	330-758-5745 6E	<b>Roberts, Thomas C</b> 5021 E State Road 56 Dubois, IN 47527-9650 E-mail: taroberts3@earthlink.net	812-678-4221 6C	<b>Rockwood, David H</b> 300 Gaston Ave Fairmont, WV 26554 E-mail: Wildthing.DHR@juno.com	304-366-4667 8H
<b>Roach, Sally G</b> c/o ELCA/DGM 8765 W Higgins Rd Chicago, IL 60631 E-mail: sallyroach@ulsc.org	773-380-2650 4C	<b>Robertson, Austin F (RT)</b> 70 Polo Ridge Cir Columbia, SC 29223-2819	803-419-9687 9C	<b>Rod, Robert A</b> 1212 E Glendale Ave Phoenix, AZ 85020 E-mail: bobofaz@aol.com	602-997-6944 2D
<b>Roal, Linda M</b> 424 S 8th St Brainerd, MN 56401 E-mail: rockrev@brainerd.net	218-829-9552 3E	<b>Robertson, Bryan L</b> 309 Winnebago St Decorah, IA 52101-1837 E-mail: brobert14@aol.com	563-382-3601 5F	<b>Rode, A Stephen</b> 6720 Broadway San Antonio, TX 78209 E-mail: srode@swbell.net	210-822-3394 4E
<b>Robarge, Haldon J (RT)</b> 6483 Fairway Ct Greenville, OH 45331 E-mail: hrobarge@stpaulsluth.org	937-548-5131 6F	<b>Robertson, Charles A S (RT)</b> 99 Hollow Pine Dr DeBary, FL 32713 E-mail: croberson5@cfl.rr.com	386-774-0082 9E	<b>Rode, Arthur E (RT)</b> 374 Rode Rd Fredericksburg, TX 78624-5714	830-997-3482 4E
<b>Robb, Joseph N</b> Trinity Regional Medical Center 2701 17th St Rock Island, IL 61201-5351	309-786-2873 5B	<b>Robertson, Steven L</b> 1689 N Arcade St St Paul, MN 55106-1099 E-mail: srob1pop@aol.com	651-774-5954 3H	<b>Rode, Elias H (RT)</b> 8318 Kyle Rote San Antonio, TX 78240	210-681-5997 4E
<b>Robb, Robert R</b> PO Box 6125 Laconia, NH 03247-6125	603-628-4078 7B	<b>Robertson, Timothy S</b> 6723 Etiwanda Ave Rancho Cucamonga, CA 91739-9713 E-mail: timrobertson1@juno.com	909-899-0551 2C	<b>Roden, Raymond M (RT)</b> 2688 4th Ave N Fort Dodge, IA 50501-3665	515-576-4281 5E
<b>Robbins, Aileen A</b> 135 Hamilton St Penn Yan, NY 14527 E-mail: rrobbins@localnet.com	315-638-8165 7D	<b>Robertson, William E Jr</b> 107 Montrose St Morganton, NC 28655-3710 E-mail: william.robertson@westerncarolinacenter.org	828-437-2019 9B	<b>Roder, Louis J (RT)</b> 76 Norman St Gardner, MA 01440	978-632-0270 7B
<b>Robbins, Edward J</b> 432 Harkins Mill Rd Zellenople, PA 16063-9801	412-774-6410 8B	<b>Robin, Andrew J F</b> 340 Orange Rd No 316 Montclair, NY 07042-4354	973-783-6634 7C	<b>Roderick, Roy (RT)</b> 19 Maple Ln Mount Arlington, NJ 07858	973-398-1033 7C
<b>Robbins, Harlan N (RT)</b> 8003 W Via Montoya Dr Peoria, AZ 85382	623-376-9865 2D	<b>Robinson, Carroll L (RT)</b> 7350 Sherills Ford Rd Salisbury, NC 28147	803-892-2962 9C	<b>Rodewald, Robert F (RT)</b> 613 13th Ave Apt 147 Surfside Beach, SC 29575	843-650-0675 9C
<b>Robbins, James M (RT)</b> 14 Miller St Charleroi, PA 15022	412-483-3441 8B	<b>Robinson, Carroll L</b> 336 Brady Taylor Rd Leesville, SC 29070 E-mail: herewego@pbtc.com.net	803-892-2962 9C	<b>Rodgers, Carlton E</b> 5401 Springfield Ave Philadelphia, PA 19143 E-mail: carodg@verizon.net	215-724-2311 7F
<b>Robbins, Jerry K</b> 1497 University Ave Morgantown, WV 26505	304-296-5388 8H	<b>Robinson, D Timothy (RT)</b> 134 Turkey Nest Ln Rutherfordton, NC 28139-8491	803-892-2962 9C	<b>Rodgers, Dawn E</b> 116 W Glen Ave Syracuse, NY 13205 E-mail: PRodgers@earthlink.net	315-482-9065 7D
<b>Robeck, Marvin E</b> 201 W Briggs Ave Fairfield, IA 52558-2892	515-472-4184 5D	<b>Robinson, James M</b> PO Box 1245 Big Sandy, MT 59520-1245	406-333-1245 3B	<b>Rodgers, John A (RT)</b> PO Box 427 Holder, FL 34445-0427	863-465-1994 8A
<b>Roberson, Marton J</b> 35 W Potomac St Williamsport, MD 21795-7260 E-mail: prparish@nmax.net	301-223-7260 8F	<b>Robinson, Kenneth J (RT)</b> 3687 NW Canyon St Poulsbo, WA 98370 E-mail: robinsonkensan@aol.com	360-779-6083 1C	<b>Rodning, Richard A (RT)</b> 1707 N Vassault Apt 7-2 Tacoma, WA 98406-2565 E-mail: diconekan@att.net	253-761-9198 1C
<b>Roberts, Alton C</b> 2725 Earhart Ct Orefield, PA 18069-2253 E-mail: caltonroberts@aol.com	610-398-7550 7E	<b>Robinson, Mary Y</b> 30 Sunset Rd New London, CT 06320-4127 E-mail: mimarobinson@aol.com	860-440-3477 7B	<b>Rodrick-Schnaath, Heidi</b> 1313 N Mill St Naperville, IL 60563 E-mail: revhrod@aol.com	630-355-1330 5A
<b>Roberts, Dennis S</b> 1000 Langhorne Rd Lynchburg, VA 24503 E-mail: ht1c1000@aol.com	804-384-8441 9A	<b>Robinson, Michael H</b> 920 Perry Hwy Pittsburgh, PA 15229-1130 E-mail: sjpastor@luther95.com	412-364-6626 8B	<b>Rodriguez, Bienvenido S</b> 15 Hayes St Providence, RI 02908-5095	401-421-5860 7B
<b>Roberts, Donald L</b> 1609 James Dr North Mankato, MN 56003	507-625-7086 3I	<b>Robinson, Michael M</b> Southwestern Texas Synod PO Box 171270 San Antonio, TX 78217-8270	210-824-0068 4E	<b>Rodriguez, Jose D Jr</b> 1100 E 55th St Chicago, IL 60615	773-753-0700 4E
<b>Roberts, Edith B</b> 474 Vine St Bethlehem, PA 18015-1692 E-mail: ebr50@aol.com	610-887-0519 7E	<b>Robinson, Theodore K (RT)</b> 711 Clearwater Cir Beatrice, NE 68310	402-223-4595 4A	<b>Rodriguez, Jose D Sr (RT)</b> PO Box 2476 Bayamon, PR 00960-2476	809-787-2374 9F
<b>Roberts, James A</b> 920 3rd Ave Rockford, IL 61104 E-mail: jarob401@aol.com	815-963-4815 5B	<b>Robinson Neuberger, Joanna</b> United Luth Church 1231 S 76th St Tacoma, WA 98408-2908 E-mail: jorobin40@bigfoot.com	253-475-3175 1C	<b>Rodriguez, Raquel E</b> ELCA/DGM 8765 W Higgins Rd Chicago, IL 60631 E-mail: raquel_rodriguez@elca.org	773-391-2629 9F
<b>Roberts, Kenneth E (RT)</b> 5304 Branscom Blvd Westerville, OH 43081-9300 E-mail: makr@bgonline.com	614-839-9459 8F	<b>Robison, Thomas L</b> 502 E Nueva St San Antonio, TX 78205-3487 E-mail: TRobison@sjlc-sa.org	210-223-2611 4E	<b>Rodriguez, Robert J</b> 300 Genesee Ave Staten Island, NY 10312 E-mail: probrod@aol.com	718-984-5830 7C



Rodriguez, Susan 509 NE 4th St Grand Prairie, TX 75050	972-262-1931 4D	Rogge, Stanley C (RT) HC 75 Box 555 Haywood, OK 74501-8949	4B	Rohrer, Blake E 4329 Tokay Blvd Madison, WI 53711-1515 E-mail: blaker@midvalelutheran.org	608-238-7119 5K
Rodriguez, Victor M (RT) Topeka 29 Irvine, CA 92604	949-559-4210 2C	Roggefin, Holger 400 E Lexington St Baltimore, MD 21202-3556 E-mail: julius1912@aol.com	410-727-3939 8F	Rohrer, David C 2055 23rd Ave San Francisco, CA 94116	415-661-7854 2A
Roe, Edward D (RT) 11345 Anderson Landing NW Silverdale, WA 98383 E-mail: roedch@charter.net	360-307-0629 1C	Roggenkamp, Gerhard H W 100 Banker Rd Hanover, PA 17331	717-637-8225 8D	Rohrer, Donna W 13600 Technology Dr Eden Prairie, MN 55344-2251	952-937-2776 3G
Roe, Paul A (RT) 5678 Donegal Dr Shoreview, MN 55126-4723	651-486-0259 3H	Rogness, Andrew D 2561 N Victoria St Roseville, MN 55113-3499 E-mail: adrogness@hotmail.com	651-484-4144 3H	Rohrman, Robert C Jr 10500 E 126th St Fishers, IN 46038 E-mail: rrorent@aol.com	317-842-5649 8C
Roehrs, Luther W (RT) 1925 Lake Ave No 215 Wilmette, IL 60091	5A	Rogness, Julie L 3650 Williams Dr Burnsville, MN 55337-1787 E-mail: rognessj@juno.com	952-890-4534 3H	Rohrer, Harry M Jr (RT) 4930 N Calle Basque Tucson, AZ 85718	602-239-3654 2D
Roehrs, Timothy A 246 Stephens Rd Grosse Pointe Farms, MI 48236	313-921-2667 6A	Rogness, Michael Luther Seminary 2481 Como Ave St Paul, MN 55108-1496 E-mail: mrogness@luthersem.edu	651-641-3456 3E	Roiiko, Robert W (RT) 8605 76th Ave NE Marysville, WA 98270-7885	360-658-5252 1B
Roen, William H 120 Bull St Savannah, GA 31401-3712	912-232-4151 9D	Rogness, Peter St Paul Area Synod 105 W University Ave St Paul, MN 55103-2094 E-mail: peter.rogness@ecunet.org	641-224-4313 3H	Rolsen, Kermit M (RT) 1 N 35th St Clear Lake, IA 50428	641-357-8050 5F
Roepcke, Carl A (RT) 663 Parkway Dr Maysville, OH 43040-1047	937-642-3646 6F	Rognien, Robert P Jr 21100 Victor St Torrance, CA 90503-2830 E-mail: pastorbob@togs.net	310-542-1649 2B	Rokke, David H (RT) 13465 Garden View Ave Apple Valley, MN 55124-9459	612-432-9767 3H
Roepke, Arthur F (RT) 116 4th Ave SE Oelwein, IA 50662-9998	319-283-2330 5F	Rohde, Emery T (RT) 332 S 76th Ave Yakima, WA 98908-4111 E-mail: prowdy@nwinfo.net	509-966-0733 1D	Rokke, J Douglas 801 Monroe St LaPorte City, IA 50651-1639	319-342-2852 5F
Roepkan, Stephen F 4325 Green Oaks Blvd SW Arlington, TX 76017-2227	817-483-1631 4D	Rohde, Gary R 300 S Euclid Grandview, WA 98930 E-mail: prowdy@nwinfo.net	509-882-2190 1D	Rolander, Oscar R (RT) 6349 Sand Point Way NE Seattle, WA 98115-7914	206-526-5059 1B
Roesch, Gordon A 5709 Wedgewood Dr Fort Worth, TX 76133	817-292-1338 4D	Rohde, John M (RT) 145 Gay St Manchester, IA 52057-1408	509-882-2190 1D	Rolander, Conrad E (RT) PO Box 315 Roland, IA 50236-0315	402-486-4699 4A
Roesler, Rialto S (RT) PO Box 520 Paulina, IA 51046-0520	5E	Rohde, Paul H Augustana College Sioux Falls, SD 57197 E-mail: paul_rohde@augie.edu	605-336-5403 3C	Rollefson, John 801 S Forest Ann Arbor, MI 48104 E-mail: johnrollefson@comcast.net	530-432-9016 2A
Roessler, James L 5582 Citrus Ct Cypress, CA 90630-3108	2C	Rohde, Thomas J 5511 64th St SE Snohomish, WA 98290 E-mail: thomas.rohde2@verizon.net	425-334-1220 1B	Rollefson, Richard G 130 E Juneau Ave Milwaukee, WI 53202 E-mail: rollefson@aol.com	734-451-1862 6A
Roettger, Robert W PO Box 366 Elmore, MN 56027-0366 E-mail: roettger@bevcomm.net	507-943-3555 3I	Rohland, Curtis E 20588 County Highway X Chippewa Falls, WI 54729 E-mail: curland@wwl.net	715-723-4231 5H	Roller, Lawrence H (RT) 94-651 Kaukapuu Loop Mililani Town, HI 96789	515-388-4003 5F
Rogahn, Roger H c/o Luth University of El Salvador APO 3039 Centro de Gobierno San Salvador, EL SALVADOR E-mail: rogerrab39@aol.com	2B	Roholt, Lloyd P (RT) 3154 SE Lake Rd Milwaukie, OR 97222	503-654-1292 1E	Roloff, Marvin L 5711 Hyland Greens Dr Bloomington, MN 55437	734-668-7622 6A
Rogers, Charles W 541 S Church Rd Lakeside, OH 43440-9759 E-mail: readylog@infinet.com	419-734-1662 6D	Rohr, Carl E PO Box 5 Bonner, MT 59823-0005 E-mail: osc@bigsky.net	406-258-8245 1F	Roman, William K 2201 Secor Rd Toledo, OH 43606-3180 E-mail: revwkr@aol.com	414-273-7617 5J
Rogers, John H 2451 Fairview Ln Mound, MN 55364-1785 E-mail: JohnRogers@stjohnsofmound.org	952-472-1416 3G	Rohr, E Jeff (RT) 1061 Sombra Way San Jacinto, CA 92582-2588 E-mail: jeffrohr@pe.net	714-654-2571 2C	Romanowaki, Charles E 81 N Main St Pennsburg, PA 18073-1344	808-623-2178 2C
Rogers, Michael J 5022 N Madera Ave Kerman, CA 93630 E-mail: rogers@qnis.net	559-843-2547 2A	Rohr, Jeffrey D Outlaw Ranch HC 83 Box 90 Custer, SD 57730-9707 E-mail: jeffrohr@pe.net	605-673-4040 3C	Rome, Jennifer J 3930 Rahn Rd Eagan, MN 55122-1523 E-mail: pastor.rome@mtcalvary.com	952-831-7523 3G
Rogers, Paul F 2518 34th Ave S Minneapolis, MN 55406	612-722-1935 3G	Rohr, Ralph A PO Box 909 Laramie, WY 82070-0909 E-mail: ralphrudy@aol.com	307-745-4222 2E	Romels, David H (RT) 1425 Murwood Dr Walnut Creek, CA 94596	419-536-8383 6D
Rogers, Rinda L G (RT) 801 Colony Rd Bryn Mawr, PA 19010 E-mail: revrin@aol.com	610-525-3282 7F	Rohrbach, Kathryn A 833 Deer Park Rd Westminster, MD 21157-7322	410-848-8923 8F	Romer, Jeffrey A Luth Fam Serv of Kentuckiana 1864 Frankfort Ave Louisville, KY 40206-3146	215-679-8015 7F
Rogers, Roy H PO Box 38 Lewiston, MN 55952-0038 E-mail: rrogers@hbc.com	507-523-2643 3I	Rohrbach, Keith K 601 N Front St Reading, PA 19601 E-mail: prkrohr@aol.com	605-673-4040 3C	Romig, Fred L 1401 12th Ave Altoona, PA 16601-3388	262-542-2545 5J
Rogers, Thomas E Jr 1320 Dean St Woodstock, IL 60098-4121 E-mail: tomsarah@stans.net	815-338-8370 5B	Rohrbaugh, John E (RT) 262 Avondale Rd Rochester, NY 14622	307-745-4222 2E	Rommereim, David H 7420 4th Ave Brooklyn, NY 11209-2508	651-454-2344 3H
Rogers, Thomas G Pacific Luth Theo Seminary 2770 Marin Ave Berkeley, CA 94708-1597	510-524-5264 1A	Rohrbaugh, Robert L (RT) PO Box 204 Pine Grove Mills, PA 16868-0204	307-745-4222 2E	Rommereim, J Elvern (RT) 737 Delrey Rd Whitefish, MT 59937-8019 E-mail: frommereim@yahoo.com	925-834-5643 2A
Rogge, Barry G 20390 Willamette Dr West Linn, OR 97068-2599 E-mail: pastorbarry@wlic.org	503-656-0110 1E				502-889-5991 8C
Rogge, David F 2473 103rd Ln NW Coon Rapids, MN 55433-4528 E-mail: davef7373@yahoo.com	763-323-6646 3G				814-942-3816 8C

Rommereim, Terry L 2399 E Ryan Ln Fresno, CA 93720	559-434-5595 2A	Roschke, Edgar M 2201 N 35th St Milwaukee, WI 53208	414-444-0440 5J	Roser, Timothy A PO Box 1638 North Conway, NH 03860-1638 E-mail: thepreachers@juno.com	603-358-7827 7B
Romsa, Donald J 2311 E Shaw Fresno, CA 93704	559-224-9051 2A	Roschke, Ronald W 1001 13th St Boulder, CO 80302-7305 E-mail: pastor@graceboulder.org	303-442-1883 2E	Roseth, John T 3200 N Mountain Rd Wausau, WI 54401 E-mail: pastorjohn@saintandrew-wausau.org	715-842-3333 5I
Romstad, Andrew J 621 Old N Main St Cambridge, MN 55008-1142	763-689-1211 3G	Rose, Clarence H (RT) 328 Walter Rd Fredericksburg, TX 78624-8564	830-685-3340 4E	Rosgaard, Alfred I (RT) 1538 3rd St Havre, MT 59501	406-285-2721 1F
Romstad, Paul O 7501 Newton Ave S Richfield, MN 55423-3739	612-869-4137 3G	Rose, Donald F 14711 630th Ave Mansfield, MN 56009 E-mail: umpastor@smig.net	507-265-3254 3I	Rosheim, Waltron A (RT) 119 Larkspur Ln Locust Grove, VA 22508-5374 E-mail: wrosheim@adelphia.net	540-972-8443 9A
Ronneberg, Rodney L 11795 Scaggsville Rd Fulton, MD 20759-2211 E-mail: revrod.ronneberg@att.net	301-725-0241 8F	Rose, Gary M 1620 Boyd St De Soto, MO 63020 E-mail: mikeroose@theriver.net	636-586-8903 4B	Rosin, Frederick M PO Box 115 Bryant, SD 57221-0115	605-628-2563 3C
Ronning, Donald (RT) 29 S Woodcrest Fargo, ND 58102	701-235-2570 3B	Rose, Peggy A 9300 Farmington Rd Livonia, MI 48150	734-421-0749 6A	Ross, Craig A 10 Delp Rd Lancaster, PA 17601 E-mail: ca.ross@verizon.net	717-569-9211 8D
Ronning, Gregory J. Texas Luth University 1000 W Court St Seguin, TX 78155 E-mail: gronning@tlu.edu	830-372-8160 4E	Rose, William III 5001 NE 4th Ave Boca Raton, FL 33431-4903 E-mail: wrose@adventelca.org	561-395-3632 9E	Ross, E Gordon (RT) 4013 Robin Hood Dr York, PA 17404	717-792-3006 8D
Ronning, Jeffrey M 1301 S 4th St Marshall, MN 56258 E-mail: jeffr@starpoint.net	507-537-1516 3F	Rose-Kamprath, Peter J 2201 Secor Rd Toledo, OH 43606-3160 E-mail: revprk@aol.com	419-536-8383 6D	Ross, Jillian A Parroquia Caminodo Esperanza PO Box 169 Toppenish, WA 98948-0169	509-865-4350 1D
Ronningen, Steven N 1212 12th Ave NW Rochester, MN 55901-1796 E-mail: ronningen@gloria-dei.com	507-289-1841 3I	Rosebrock, H Norton 153 H Hystone Dr Myrtle Beach, SC 29588 E-mail: nortroseb@aol.com	843-293-3530 9C	Ross, John L 1338 N Saunders Hastings, NE 68901-3054 E-mail: gsluth@nebraska.com	402-463-2087 4A
Ronsberg, Lynn R 2901 Highway 169 S Grand Rapids, MN 55744-9568 E-mail: zionluth@grandrapids-mn.com	218-326-8554 3E	Roseke, Dale W (RT) PO Box 98 Otho, IA 50569-0098	515-972-4345 5E	Ross, Michael T 68-59 60th Ln Ridgewood, NY 11385 E-mail: mtriv@nyc.com	718-821-0233 7C
Rood, Katherine A PO Box 8 Canby, MN 56220-0008	507-223-5528 3F	Rosenberg, Andrew J (RT) PO Box 98 Rochester, WA 98579-0098	360-273-6023 1C	Ross, Robert M PO Box 549 Castle Rock, WA 98611-0549 E-mail: ross@toledotel.com	360-274-8860 1C
Roof, Elford B Sr (RT) 624 Old Barnwell Rd West Columbia, SC 29170-9711	803-356-9398 9C	Rosenberg, Carl W Family Life Training Center Fort Benning, GA 31905 E-mail: carl.w.rosenberg@us.army.mil	706-545-1760 5H	Roszbach, Daniel L 22600 Westwood Rd Fairview Park, OH 44126-1057	216-779-1665 6E
Roof, J Hilton (RT) 1516 Corley Mill Rd Lexington, SC 29072	803-951-7241 9C	Rosenberg, Dagmar R 6838 N Figueroa St Los Angeles, CA 90042-2733 E-mail: dagmarur@aol.com	323-255-8767 2B	Roszbach, David C 202 N College St Francis, KS 67756	785-392-2928 4B
Roof, Lester O Jr (RT) 25 Pinehurst Ln Newton, NC 28658-3627	628-465-5641 9B	Rosenberg, John P Christ the King Luth Church 11305 SW Bull Mountain Rd Tigard, OR 97224-2714 E-mail: jrosenberg@integrity.com	503-639-2789 1E	Rossing, Barbara R Lutheran School of Theology 1100 E 55th St Chicago, IL 60615 E-mail: brossing@lstc.edu	773-256-0765 5L
Rooney, Patrick J 450 Ridge Rd Dillsburg, PA 17019 E-mail: pastorrooney@panetwork.com	717-432-3956 8D	Rosenberg, Robert A 2580 W Ninth Ave Oshkosh, WI 54901	920-233-3800 5I	Rossing, Gilbert O (RT) 2905 Columbus Dr Grapevine, TX 76051	817-421-8062 4D
Root, Eugene C 7330 Germantown Ave Apt B3 Philadelphia, PA 19119 E-mail: eroot@comcast.net	215-242-5951 7F	Rosengren, G Stamford (RT) 1211 Walnut St W The Dalles, OR 97058 E-mail: sjrose@netcnet.net	541-296-6778 1E	Rossing, John P PO Box 1852 Dalton, GA 30722-1852 E-mail: jrossing@att.net	706-278-3979 9D
Roper, David L 820 W Leesport Rd Leesport, PA 19533 E-mail: bemelca@juno.com	610-374-4343 7E	Rosenholtz, Cathy E 90-04 175th St Jamaica, NY 11432 E-mail: cathyellen@earthlink.com	718-739-7452 7C	Rossing, Lyle E 501 E 23rd St Hibbing, MN 55748 E-mail: rossing@mcchs.com	218-283-7422 3E
Roppel, David J 100 Casterbridge Ln Baldwinsville, NY 13027-1064 E-mail: roppelfam@juno.com	315-635-9590 7D	Rosenkoetter, Lawrence I (RT) 3899 NW Jameson Dr Corvallis, OR 97331	541-752-1846 1E	Rossing, Marilyn (RT) E5623 County Road NN Viroqua, WI 54665-7734	5L
Rorem, Lawrence L PO Box 34859 Juneau, AK 99803-4859 E-mail: sov@alaska.com	907-789-4093 1A	Rosenow, William L (RT) 478 East Ave Broadway, VA 22815-9520 E-mail: brosenow@cs.com	540-896-9193 9A	Rossmann, Mark A PO Box 403 Pompton Plains, NJ 07444-0403 E-mail: pastbr@oursaviourchurch.org	973-835-7350 7A
Rorem, Paul E Princeton Theo Seminary 64 Mercer St Princeton, NJ 08542-0803	609-497-7980 7A	Rosenthal, Leon G 8251 Pioneers Blvd Lincoln, NE 68506 E-mail: alsaintspastor@yahoo.com	402-489-9869 4A	Rossov, Brian L 302 N Parker Dr Janesville, WI 53545	608-752-3159 5K
Rosa, Marcia A 10390 SW Canyon Rd Beaverton, OR 97005-1917 E-mail: marcira@stmatthewlutheran.org	503-644-9148 1E	Rosenthal, Ray A (RT) 1362 Deerlick Dr Columbus, OH 43228	6F	Rossov, David W 116 Inner Dr LaSueur, MN 56058 E-mail: daver@firstlutherankesueur.org	507-665-2615 3I
Rosa-Herrans, Peter H USCG Group St Petersburg 600 8th Ave SE St Petersburg, FL 33701 E-mail: chrosaph@hotmail.com	389-538-1886 8F	Rosenwald, William P 15015 Terrace Oaks Dr Houston, TX 77068	281-440-5309 4F	Rossov, Gerald C Jr 1504 Seymour St Sault Ste Marie, MI 49783-8617 E-mail: phik@jamadots.com	906-635-8255 5G
Rosario, Nitza 4857 N Lawndal Apt 203 Chicago, IL 60625 E-mail: nrosario@aol.com	218-934-0925 6C	Roser, Anne R PO Box 1638 North Conway, NH 03860-1638 E-mail: thepreachers@juno.com	603-358-7827 7B	Roth, Bruce R 4600 Fulton Dr NW Canton, OH 44718	330-462-4591 6E
Roschke, David A 4930 W Bellfort Ave Houston, TX 77035-3202 E-mail: prdavid@salemhouston.org	713-723-3509 4F	Roser, Dennis M Jr 399 State St Baden, PA 15005-1946 E-mail: dennisrosen@msn.com	724-869-7635 8B	Roth, Diane M 7525 Oliver Ave S Richfield, MN 55423-2315 E-mail: woodlake@unidial.com	612-866-8449 3G

<b>Roth, Gary A</b> 1605 Neuse Blvd New Bern, NC 28560 E-mail: standrew@coastalnet.com	252-637-5879	9B	<b>Rotter, Willie A (RT)</b> 1000 Joiner Rd La Grange, TX 78945	979-865-2081	4F	<b>Rowland, Mark G</b> 502 N Norma St Ridgecrest, CA 93555-3502 E-mail: pastormark@ridgenet.net	760-375-9768	2B
<b>Roth, Gilbert J</b> Pastoral Counseling Centers of Tennessee 100 Vine Ct Nashville, TN 37205	615-383-2115	9D	<b>Rottman, Randall G</b> 323 S Main St New City, NY 10956 E-mail: randallrottman@earthlink.net	845-634-5574	7C	<b>Rowland, Mary A</b> 6052 Gifke Norway, NORWAY		5J
<b>Roth, James W</b> 2 S Hazel St Manheim, PA 17545 E-mail: zionmanheim@dejazzd.com	717-665-5880	8D	<b>Rotto, Curtis A (RT)</b> 21373 Sunny Dr Fergus Falls, MN 56537	218-739-2488	3D	<b>Rowley, P Edwin</b> PO Box 309 Inez, TX 77968-0309 E-mail: erowley@tisd.net	361-782-3646	4E
<b>Roth, John F (RT)</b> 8620 SW 178th St Miami, FL 33157-6032 E-mail: rothjf@worldnet.att.net		9E	<b>Rotto, John T (RT)</b> 1102 Nordic Dr No 213 Decorah, IA 52101		9E	<b>Rowold, Paul L</b> 409 4th Ave E Polson, MT 59860-2352 E-mail: gscrowold@compuplus.net	406-883-5864	1F
<b>Roth, Martin M</b> 1 Trinity Pl Greenville, PA 16125 E-mail: marsaroth@netscape.net	724-588-8870	8A	<b>Rotvig, Roger A</b> 11 Channel Cove Ln Biddleford, ME 04005-9509	207-284-2282	7B	<b>Roy, Susan C</b> University of Maryland Hospital 22 S Greene St Box 227 Baltimore, MD 21201-1595 E-mail: sroy@umim.edu	410-328-6014	8F
<b>Roth, Richard P (RT)</b> 3629 Old Vineyard Rd Apt 5 Winston-Salem, NC 27104-4819	336-658-1173	9B	<b>Rotvold, Roger L</b> 204 Berlin Ave S Herman, MN 56248 E-mail: rotvold@info-link.net	320-677-2585	3D	<b>Royer, Eric R</b> 3542 Burnt House Hill Rd Doylestown, PA 18901 E-mail: PastorRoyer@att.net	215-348-0848	7F
<b>Roth, Robert P (RT)</b> 4194 Hillcrest Ln Wayzata, MN 55391	612-473-3117	3G	<b>Roufs, Henry W (RT)</b> 10895 Santa Fe Dr Sun City, AZ 85351	623-933-5289	2D	<b>Roynead, Olaf</b> 1300 E 10th St Sioux Falls, SD 57103-1712 E-mail: olaf@eastsiadec.org	605-336-3597	9C
<b>Roth, S John</b> 1385 N Walnut St Jacksonville, IL 62650 E-mail: sjroth@iname.com	217-245-8919	5C	<b>Roulette, Paula E</b> PO Box 606 Portville, NY 14770-0606 E-mail: runper@aol.com	585-933-6699	7D	<b>Roys, Kathryn K</b> 153 Cherry Hill Rd NW Cedar Rapids, IA 52405-3035	319-398-2641	5D
<b>Rothaar, Michael R</b> 783 Thunderbird Trl Carol Stream, IL 60188-2916 E-mail: mrothaar@aol.com		6A	<b>Rourke, Marguerite M</b> 14447 Four Chimney Dr Centreville, VA 20120	703-266-8760	8G	<b>Rozen, Lee B</b> 16974 Janine Dr Whitner, CA 90603-1738	562-697-6851	2C
<b>Rothenberg, Gary L</b> 3215 Larch Way Alderwood Manor, WA 98036	425-776-2444	1B	<b>Rourke, Marguerite F</b> 1131 S Gunderson Ave Oak Park, IL 60304-2119	708-445-0239	5A	<b>Rozumalski, Michael F</b> 2478 170th St Luck, WI 54853 E-mail: pasrozsk@lakeland.ws	715-472-2383	5H
<b>Rothenberg, Martin L (RT)</b> 1176 Luther Dr Hagerstown, MD 21740-7442	301-790-2896	8F	<b>Rouse, Richard W</b> Pacific Luth University Church Relations Dept Tacoma, WA 98447 E-mail: rouserw@plu.edu	253-531-6900	1C	<b>Ruby, Charles H (RT)</b> 13046 Westgate Dr Sun City West, AZ 85375-5033 E-mail: chr214@aol.com	623-214-0014	2D
<b>Rothfuss, Franklin E Jr</b> 3215 4 Mile Rd NE Grand Rapids, MI 49525 E-mail: rothfuss@chartermi.net	616-363-2381	8B	<b>Routh, Shari L</b> 40 E Division St Fond du Lac, WI 54935	920-921-4545	5I	<b>Ruby, Jeffrey C</b> 2601 E Thunderhill Pl Phoenix, AZ 85048-9519 E-mail: pastorjeff@esperanza-lutheran.org	482-759-1515	2D
<b>Rothfuss, Timothy D</b> 12060 Eckel Junction Rd Perrysburg, OH 43051 E-mail: timothy_rothfuss@mhsnr.org	419-974-3179	6D	<b>Routh, Timothy W</b> 9077 North Rd Fremont, WI 54940 E-mail: tmrouth@centurytel.net	920-836-3543	5I	<b>Ruby, S Alan (RT)</b> 37 Heritage Rd Akron, PA 17501	717-859-2851	8D
<b>Rothfusz, Elise Eklund</b> PO Box 20 Bluff Springs, IL 62622-0020 E-mail: rothfusz@juno.com	217-323-1801	5C	<b>Routte, Luther H</b> 5 Wyomissing Blvd Wyomissing, PA 19610 E-mail: lroutte@atonementwyo.org	610-375-3512	7E	<b>Ruckert, Nancy L</b> 1482 Maple Ave Hillside, NJ 07205-1549 E-mail: fgnlr@unkidial.com	973-923-1327	7A
<b>Rothfusz, John Eklund</b> 9878 Saint Peters Rd Aronzville, IL 62611-3090 E-mail: rothfusz@juno.com	217-997-2289	5C	<b>Roux, Erwin C</b> PO Box B Mifflinville, PA 18631 E-mail: eroux@csrlink.net	570-752-2289	8E	<b>Rude, Ronald H</b> Luth Campus Ministry University of Arizona 715 N Park Ave Tucson, AZ 85719-5037 E-mail: rhrude47@yahoo.com	520-623-7575	2D
<b>Rothfusz, Paul W</b> PO Box 393 Eagle Grove, IA 50533-0393 E-mail: prothfusz@hotmail.com	515-448-5038	5E	<b>Rova, Marion W</b> 4809 Woodlawn Blvd Minneapolis, MN 55417 E-mail: jamrova@visi.com	612-729-1585	3F	<b>Rudd, Jay A</b> 4801 France Ave S Minneapolis, MN 55410-1757 E-mail: jrudi@tcinternet.net	612-927-8849	3G
<b>Rothger, Cynthia C</b> 1240 66th St Des Moines, IA 50311-1743 E-mail: cindy@whlc.org	515-277-6277	5D	<b>Rova-Hegener, Emily G</b> 11701 Ridgepoint Dr NW Silverdale, WA 98383-8006 E-mail: emilygratia@hotmail.com	360-692-9263	1C	<b>Ruddell, Alvin S (RT)</b> 700 S Lake Ave No 115 Pasadena, CA 91106 E-mail: ruddell@earthlink.net	818-577-7030	2B
<b>Rothger, Michael D</b> 463 W Hancock Ave Detroit, MI 48201 E-mail: bekcrest@prodigy.net	313-833-7734	6A	<b>Rova-Hegener, N Joel</b> 11701 Ridgepoint Dr NW Silverdale, WA 98383-8006	360-692-9263	1C	<b>Ruddell, Glenn H (RT)</b> PO Box 923 Ocean City, NJ 08226-0923	609-399-5785	7A
<b>Rothman, Kathryn E</b> 1608 E Lake Geneva Rd NE Alexandria, MN 56308 E-mail: prk@rea-alp.com	320-762-1167	3D	<b>Row, Paul W</b> 5980 County Road 60 Saint Joe, IN 46785-9785 E-mail: pickdepastorpaul@yahoo.com	219-337-5028	6C	<b>Ruddell, Lester E (RT)</b> 110 Heritage Rd Ephrata, PA 17522		8D
<b>Rothrock, Lynn H (RT)</b> 231 Overbrook Rd Dallas, PA 18612 E-mail: wilroc@earthlink.net	570-675-0280	7E	<b>Rowe, David R</b> 1076 Memorial Hwy Oley, PA 19547 E-mail: drowe@friedenslutheran.org	610-987-6021	7E	<b>Rudkin, Kenneth E (RT)</b> 35 Ridge Ave Homer City, PA 15748-1521		8A
<b>Rothschiller, James S</b> 1141 Cardinal St Chaska, MN 55318-1854 E-mail: cogpastor@crownofglory.org	952-448-3230	3G	<b>Rowe, Julie B</b> SE Baptist Hospital 4214 South Cross Blvd San Antonio, TX 78222	210-297-3750	4E	<b>Rudolf, Russell (RT)</b> 616 11th St SE Owatonna, MN 55060-4169 E-mail: ruddol@hickorytech.net	507-451-8911	3I
<b>Rothschiller, Sandra L</b> 1141 Cardinal St Chaska, MN 55318-1854 E-mail: cogpastor2@crownofglory.org	952-448-3230	3G	<b>Rowe, Mary H</b> 1323 Central Ave Alameda, CA 94501 E-mail: trinityalameda@earthlink.net	510-522-5220	2A	<b>Rudolph, Leonard L (RT)</b> 1065 Kohl St Broomfield, CO 80020 E-mail: lrudolph2@juno.com	303-465-1273	2E
<b>Rothweiler, Don E</b> 1101 Blondeau St Keokuk, IA 52632-4723 E-mail: firsttut@inter1.net	319-524-3475	5D	<b>Rowell, Michelle R</b> PO Box 307 George, IA 51237-0307 E-mail: rowell.michelle@usa.net	712-475-3626	5E	<b>Rudowski, Pater</b> 7701 Kenwood Rd Cincinnati, OH 45236 E-mail: prudowski@hotmail.com	513-891-1700	6F

Rudquist, Daniel D 1686 Wedgewood Cir Arden Hills, MN 55112-1967	651-631-9284 3G	Ruggles, Donna L (RT) 1403 Patriot Cir Glen Allen, VA 23059	604-266-3755 9A	Rush, David A 1404 State St Blair, NE 68008-1744 E-mail: drush@hunted.net	4A
Rudquist, Dwight E PO Box 218 Deer River, MN 56636-0218	218-248-8398 3E	Ruggles, Peter J PO Box 788 Marshfield, WI 54449-0788 E-mail: gslc@znet.com	715-387-2731 5H	Rush, Linda L Williams 3701 NE North Shore Rd Belfair, WA 98528-9434 E-mail: pastor@christlutheranbelfair.org	360-275-3354 1C
Rudrud, Donald N 5528 S 12th Ave Minneapolis, MN 55417	612-922-3285 3G	Ruggles, Susan D 200 S Broad St Nazareth, PA 18064 E-mail: ruggles@fast.net	610-759-3090 7E	Rush, William A III (RT) 132 Brandy Dr Marietta, OH 45750-9375	6F
Rue, Philip L 1515 W Harrison Olympia, WA 98502-5352 E-mail: revrue@gloriadelolympia.org	360-357-3386 1C	Rugh, Lawrence T (RT) 822 Foley Cir Springfield, OH 45503-7411	937-390-3271 6F	Rushe, George M (RT) 218 Lake Vista Dr Chapin, SC 29036-8470 E-mail: grush@sc.rr.com	803-345-0981 9C
Ruedisill, Neal W 620 W Main Helena, MT 59601	3A	Ruhnke, Frederick W 11531 SE Flavel St Portland, OR 97266-5485	503-288-9371 1E	Rushton, David L 4703 Summit St Toledo, OH 43611	419-728-0049 8D
Ruegg, Lawrence R (RT) PO Box 193 Walworth, WI 53184-0193	262-275-2981 5K	Rumbold, David R 225 N Eagle St Oshkosh, WI 54901-4196	920-235-2125 5I	Rushton, James D PO Box 526 Preston, MN 55965-0526 E-mail: jim_rushton@hotmail.com	507-765-2161 3I
Ruehle, Charles A 600 21st St Racine, WI 53403 E-mail: crossroads@execpc.com	262-638-8583 5J	Rumfelt, Daniel S Luth Social Services 715 Falconer St Jamestown, NY 14701 E-mail: pastor@lutheran-jamestown.org	716-685-8121 7D	Rusinko, Gary S 2781 SW 92nd Ave Waseca, MN 56093-6211 E-mail: rusinko@iit.net	507-451-2165 3I
Ruehle, Susan Greater Milwaukee Synod 1212 S Layton Blvd Milwaukee, WI 53215-1653 E-mail: sue@milwaukee-synod.org	414-671-1212 5J	Rurfaas, William Jr PO Box 684 Alma, NE 68920-0684 E-mail: wrurfaas@swnebr.net	308-928-2455 4A	Rusley, Ralph S (RT) 1700 Norton Ave Bemidji, MN 56601	218-759-8413 3B
Ruehlow, Keith E PO Box 625 Chetek, WI 54728-0625 E-mail: keithruehlow@hotmail.com	715-924-4881 5H	Rundell, Thomas W 3825 Concordia Rd Columbia, PA 17512-9802	717-285-3561 8D	Rusnak, Kathleen J 121 Park Ave Cresskill, NJ 07626 E-mail: kathleenrusnak@aol.com	201-588-8330 7A
Ruen, Edward A 15700 W Coffee Rd New Berlin, WI 53151-5141	262-782-4940 5J	Runestad, Dana R St John's Episcopal Church 574 S Sheldon Rd Plymouth, MI 48170 E-mail: drunestad@stjohnsplymouth.org	734-453-0190 8A	Russell, Andrew W Tenet NW Houston Med Ctr 710 FM 1960 West Houston, TX 77090-3496	281-448-2105 4F
Rueter, Alvin C (RT) 1803 Garden Ave St Paul, MN 55113 E-mail: arueter@juno.com	651-648-3332 3G	Runestad, Luverne T (RT) 2800 Kenmore Ave Rockford, IL 61101	815-962-1278 5B	Russell, D Patrick III 3025 Church Rd Lafayette Hill, PA 19444-1707	610-828-3098 7F
Ruetten, Jeffrey J 77191 Highway 47 Gothenburg, NE 69138-3448 E-mail: beattiejeff@hotmail.com	308-537-3194 4A	Runk, Wesley T (RT) 5450 N Dixie Hwy RR 3 Lima, OH 45807 E-mail: pr@csspub.com	419-843-2355 6D	Russell, David L PO Box 110 Hartsburg, IL 62643-0110 E-mail: russell@abelink.com	217-642-5234 5C
Ruetten, Wendy A H 1512 Ave G Gothenburg, NE 69138-1716	308-537-3433 4A	Runkel, Ramon A (RT) 2953 Stanton Des Moines, IA 50321	515-285-1060 5F	Russell, Jack D RR 1 Box 44 Albert, KS 67511 E-mail: peacefut@gbta.net	620-928-4614 4B
Ruff, Paul M (RT) 18 Fosterville Rd Greensburg, PA 15601 E-mail: oldanthony@aol.com	412-837-2359 8B	Running, Halvard (RT) RR 1 Box 126 Serona, WI 54870-9747	2E	Russell, James M PO Box 73 Rocky Ridge, MD 21778-0073 E-mail: bjmrussell@supernet.com	410-775-2988 8F
Ruff, Richard A 124 Moorsland Ave Carlisle, PA 17013 E-mail: pastorruff@pa.net	717-249-8797 8D	Running, Orville M (RT) 415 Riverview Dr Decorah, IA 52101	5F	Russell, Jeffrey R 2702 Rockefeller Ave Everett, WA 98201-3590 E-mail: jtr82@earthlink.net	425-252-8291 1B
Ruff, Rob A 701 Park Ave Minneapolis, MN 55415 E-mail: rob.ruff@co.hennepin.mn.us	612-347-2260 3G	Runser, Karl W III 195 W Main St Galeton, PA 16922 E-mail: krunser@hotmail.com	814-435-2594 8A	Russell, Jeremy G 570 N Sheldon St Lawrenceburg, IN 47025-1558 E-mail: emanuel@seidata.com	312-537-3884 6C
Ruffatto, Kristine J 20275 Davidson Rd Brookfield, WI 53045 E-mail: ruffatto@voyager.net	262-786-6887 5J	Ruohoniemi, Mathias R (RT) 24 E Harvey St Rhinelander, WI 54501-3110	715-362-6871 5G	Russell, John D (RT) 547 Lovell Gulch Rd Woodland Park, CO 80863 E-mail: jdr547@yahoo.com	719-686-0101 2E
Ruffatto, Scott D 20275 Davidson Rd Brookfield, WI 53045 E-mail: ruffatto@voyager.net	262-786-6887 5J	Ruosch, Dale L (RT) N7241 Jelle St Holmen, WI 54636-9218	608-526-4027 5L	Russell, Mark L 750 Greenfield Rd Lancaster, PA 17601 E-mail: pastor@elcgs.org	717-389-3958 8D
Ruffcorn, Kevin E 2006 Centennial Rd Wayne, NE 68787-8106	402-375-3027 4A	Rupe, Dean E (RT) 438 S Pennsylvania Ave Centre Hall, PA 16828	814-364-2599 8C	Russell, Martin J Nebraska Synod 4980 S 118th St Ste D Omaha, NE 68137-2220 E-mail: mjrusell63@aol.com	402-888-5311 4A
Rufsvold, Victoria J PO Box 8096 Hemet, CA 92545-0096 E-mail: rvold@gt.net	909-652-2519 2C	Rupert, A Lee S 30997 Gerken Rd Defiance, OH 43512-9028 E-mail: leerrupert@adelphia.net	419-758-3321 6D	Russell, Martin J Nebraska Synod 4980 S 118th St Ste D Omaha, NE 68137-2220 E-mail: mjrusell63@aol.com	402-888-5311 4A
Ruge, Martin E Jr (RT) 812 Congress St Neenah, WI 54956	920-722-2999 5I	Ruppar, Kenneth M 9801 Hull St Rd Richmond, VA 23236 E-mail: pastor@lcosva.org	804-276-4271 9A	Russell, Michael P 17450 S Pulaski Rd Country Club Hills, IL 60478-4639 E-mail: jubilee17450@juno.com	708-647-1700 5A
Ruge-Jones, Lori M Texas Luth University 1000 W Court St Seguin, TX 78155 E-mail: luge-jones@tu.edu	830-372-8160 4E	Ruppenthal, John E 1904 Winnebago St Madison, WI 53704-5315 E-mail: revrupp@aol.com	608-249-8527 5K	Russell, Pamela S 14514 20th Ave NE Shoreline, WA 98155-7398 E-mail: pastor@pop-luthchurch.com	206-383-8100 1B
Ruge-Jones, Phillip L 515 N Bishop St San Marcos, TX 78666-4005 E-mail: pruge-jones@tu.edu	512-754-8886 4E	Rupprecht, Peter E 1508 W 12th Ave Emporia, KS 66801 E-mail: penderkr@cadvantage.com	316-342-5850 4B	Russell, William R PO Box 126 Porter, MN 56280-0126	507-296-4658 3F
Ruggiero, Alfred A 12 N Westbrook Ave Pen Argyl, PA 18072-1535	610-863-4332 7E	Rusch, William G The Griffon 77 Park Ave Apt 3E New York, NY 10018-2556	212-725-7435 7C	Russey, Eleanor J 2966 Ebenezer Rd Rincon, GA 31326 E-mail: tenoj@aol.com	912-754-3915 9D
		Rusert, Robert J 9300 Jason Ave NE Monticello, MN 55362-4304 E-mail: brusert@resurrection-mn.com	763-295-5511 3G		

Rust, Harold C (RT) 662 Oak Ave Lakeside, OH 43440	419-798-9085 6D	Ryden, Ernest E (RT) 22 Spice Ln Oeterville, MA 02855-1747	7B	Sachtleben, Carl R 200 W Innes St Salisbury, NC 28144 E-mail: carl@velocenet.net	704-636-3431 9B
Rust, Kenneth P (RT) 1113 Stony Brook Manor Fergus Falls, MN 56537-9029	218-736-4810 3F	Ryden, Gary B PO Box 357 Olney, IL 62450-0357 E-mail: rydens@midwest.net	618-392-4181 5C	Sack, James L 101 Livingston Ave Missoula, MT 59801	406-728-7776 1B
Rust, Obert A (RT) 801 Luther Pl Apt 318 Albert Lea, MN 56007	3I	Rydholm, Karl E 1706 Lee Blvd North Mankato, MN 56003-2737 E-mail: prkarl@hickorytech.net	507-387-5537 3I	Sackett, Jeffrey A 14675 37th St Clear Lake, MN 55319-9768 E-mail: sskc@sherbtl.net	763-662-2048 3F
Rust, Stephen C 421 W Front St Burlington, NC 27215 E-mail: rustymac@netpath.net	336-227-5554 9B	Ryding, Norman V (RT) 205 Gardena St Michigan City, IN 46360-6212	219-571-0775 6C	Sackmann, Wesley L (RT) 580 E McKenzie Ave Harmiston, OR 97567-9217	503-567-9217 1E
Rust, Theodore H PO Box 228 Smithville, OH 44677-0228 E-mail: rovtedr@msn.com	330-669-2111 6E	Rye, Kermit (RT) 937 S Grandview Ave Sioux Falls, SD 57103	605-333-9706 3C	Sackschewsky, Marvin L (RT) 5512 Eisenhower Great Bend, KS 67530	316-793-8874 4B
Rustad, Joel O (RT) 628 E Cavour Ave Fergus Falls, MN 56537	651-646-7302 3I	Rye, Steven J Purdue University 412 Russell St West Lafayette, IN 47906-2821 E-mail: parsonrye@ecunet.org	6C	Sacrison, Hans M 1100 Stanley St Belle Fourche, SD 57717	605-892-3923 3C
Rustico, Peter A 44 Burnt Corners Rd Middletown, NY 10940 E-mail: rustico6@wpawick.net	845-355-2702 7C	Rygh, Gerald L (RT) 2608 McDuffee Cir North Aurora, IL 60542 E-mail: rygh311@aol.com	630-907-0935 5A	Sadler, Timothy W PO Box 242 York Springs, PA 17372-0242 E-mail: sadlerkt@blazenet.net	717-528-4393 8D
Ruth, Christine M 2700 E Fulton St Grand Rapids, MI 49506-1808 E-mail: cruth@tm.net	616-949-2510 6B	Rygh, Marvin A (RT) 2912 Falls Dr Las Vegas, NV 89134	702-360-3676 2B	Saeger, John R (RT) 506 Landing Ct Grapevine, TX 76051-6294 E-mail: jolsaeger@earthlink.net	817-329-8250 4D
Ruth, William H PO Box 458 Livingston, CA 95334-0458 E-mail: dignidad@elite.net	209-394-7613 2A	Rykken, T Ansgar (RT) 701 Elm St West Fargo, ND 58076-2505	701-282-6349 3B	Saethre, John M 1800 Sierra St Kingsburg, CA 93631	559-897-2165 2A
Ruther, Terry E 222 E Main St Loudonville, OH 44842-1245 E-mail: zlc@bright.net	419-894-4801 6E	Ryniewicz, Douglas A 3022 Woodlawn Ave Falls Church, VA 22042-1826 E-mail: pastordoug@hluther.org	703-532-6617 8G	Saethre, Roland A (RT) 31210 Pequot Blvd Apt 102 Pequot Lakes, MN 56472-9801	218-568-7690 3E
Rutherford, Kenneth L 62 E Grove St Middleboro, MA 02346 E-mail: krutherford@bellatlantic.net	508-947-8819 7B			Saffen, Wayne E (RT) 803 E Pine St Manteca, CA 95336	209-823-2387 2A
Rutherford, Thomas L Jr 50 Nutt Rd Centerville, OH 45458-9257 E-mail: rutherford@msn.com	937-885-5765 6F			Safford, Donald E (RT) 1014 Woodside Ave SE North Canton, OH 44720	216-497-1641 6E
Ruths, Arthur L (RT) 83 Mummert Ave Hanover, PA 17331	717-632-2104 8D	Saarela, Jack A 7301 Germantown Ave Philadelphia, PA 19119	215-248-6320 9E	Safrit, Donald R (RT) 575 Ketter Farm Rd China Grove, NC 28023	704-855-1932 9B
Rutkauskas, Richard P Jr 12223 Woodsboro Pike Keymar, MD 21757-8717 E-mail: rick_rutkauskas@ecunet.org	301-898-5473 8F	Saarem, Nolan M PO Box 85 Cromwell, MN 55726-0085 E-mail: pnssaarem@yahoo.com	218-644-3840 3E	Safrif, Gary L (RT) 1 Avens Hill Dr Greer, SC 29651-7660 E-mail: gbsafrif@aol.com	864-329-1719 9C
Rutrough, Andrew L 1285 Barnes Mill Rd Richmond, KY 40475-8739	606-623-7254 6C	Saarinen, Martin F (RT) 595 Mountain View Dr Wytheville, VA 24382	276-625-0325 9A	Sagebiel, Craig D 1349 W Van Meter Kankakee, IL 60901 E-mail: pjsagebiel@aol.com	815-938-0173 5C
Rutrough, Billy F (RT) 5649 W County Highway 30-A Santa Rosa Beach, FL 32459	904-267-3854 9D	Saathoff, Arlyn D 143 Point Fosdick Cir NW Gig Harbor, WA 98335-7858 E-mail: arlyn.saathoff@ecunet.org	253-851-1584 1C	Sagebiel, Nolan A (RT) 1934 Amber Crest Fredericksburg, TX 78249-1592	210-690-5592 4E
Rutter, Richard M (RT) 200 St Luke Dr Litz, PA 17543	717-627-1138 8D	Saathoff, Darrel W (RT) 1209 19th Ave SW Minot, ND 58701	701-839-8762 3A	Sager, Allan H 2199 E Main St Columbus, OH 43209	614-235-4136 6C
Ruud, Jan A Sr 6730 N 17th St Tacoma, WA 98406 E-mail: jruid@smmlutheran.org	253-752-4966 1C	Sabatelli, John R 701 S Charles St Baltimore, MD 21230-3835 E-mail: nancy@christinnerharbor.org	410-752-7179 8F	Sager, Denise E 560 Willard Rd Aurora, OH 44202-7940	216-562-3406 6E
Ruud, Phillip R 511 W Belle St Cannon Falls, MN 55009-2453	507-263-3042 3I	Sabin, Charles G PO Box 226 Binford, ND 58416-0226 E-mail: charlesabin@invisimax.com	701-676-2761 3B	Sager, Harold R Texas Luth University 1000 W Court St Seguin, TX 78155 E-mail: sager_h@blutheran.edu	830-372-8030 4E
Ryan, Julie E 3928 Williams St Downers Grove, IL 60515-2339 E-mail: jryan@lstc.edu	630-964-3625 5A	Sabin, Mark E 630 Pleasant St Scandinavia, WI 54977 E-mail: sloevmes@gglbbs.com	715-467-2302 5I	Sager, Michael B S 2511 Pines Rd Spokane, WA 99206 E-mail: holytrinity4@msn.com	509-926-7966 1D
Ryan, Michael D 5511 S 27th St Lincoln, NE 68512-1699 E-mail: mryan@southwoodlutheran.org	402-423-5511 4A	Sabins, Walter E (RT) 3 Oceans West Blvd Apt 1C5 Daytona Beach, FL 32116-5943	9E	Sager, Nathan P 901 4th St S Virginia, MN 55792 E-mail: nsager@uslink.net	218-741-4961 3E
Ryberg, Ralph (RT) 2204 Mount Vernon Ave Janesville, WI 53545	608-755-5885 5K	Saboe, James R PO Box 81 Zion Hill, PA 18981-0081 E-mail: jrsaboe@enter.net	215-536-7288 7F	Sahl, Thomas J 26313 464th Ave Hartford, SD 57033-6921 E-mail: tom.sahl@ecunet.org	605-526-3846 3C
Ryckman, Ronald J 127 Naylor St NE Palm Bay, FL 32907-1554	321-984-0203 9E	Secco, Mary A 505 S Wind St Flandreau, SD 57028-1741 E-mail: msacco@wctatel.net	605-997-2186 3C	Sahs, Gary F 1310 Main St Eau Claire, WI 54701 E-mail: oursaviors@charter.net	715-832-2421 5H
Rydbeck, Donald E (RT) 319 Harding Pl San Ramon, CA 94583	925-803-0258 2A	Sachs, Glenn W (RT) 1708 Glacier Ave Juneau, AK 99801	907-586-2160 1A	Sa'id, Rimon R 1500 W Elmdele Ave Chicago, IL 60660-2094 E-mail: st.eliass@juno.com	773-274-8828 5A
Ryberg, Mark M PO Box 116 Houston, MN 55943-0116	507-896-3770 3I	Sachs, Jonathan L 1228 Berlin St Waupaca, WI 54981	715-258-9788 5I	Sailer, Delbert E 303 Green Bay Rd Thiensville, WI 53092-1301 E-mail: revdell@exacpc.com	262-242-1174 5J
		Sachs, Robert E Jr PO Box 47 Cordova, NE 68330-0047 E-mail: rev.robsachs@hotmail.com	402-576-3431 4A		

S

Sain, Robert A 3510 Main Ave Dr NW Hickory, NC 28601	828-328-1363 9B	Sampson, Steven A 609 S 5th St Stillwater, MN 55082-4313 E-mail: ssampson@stpaulc.org	651-439-5970 3H	Sanders, John N (RT) 513 S 24th St Louisville, KY 40211-3352	502-968-0022 6C
Sakrison, Earl V (RT) 30911 L Pl Ocean Park, WA 98640-5084 E-mail: sackbenn@willapabay.org	360-665-6952 1E	Samuel, Sandra M PO Box 1316 Erie, PA 16512-1316 E-mail: pr.sandra@juno.com	814-458-0212 8A	Sanders, Mary K 604 E St Galt, CA 95632 E-mail: marysanders@aol.com	209-745-1825 2A
Salberg, Donovan M (RT) 313 E Lotta St Sioux Falls, SD 57105	918-832-8083 4C	Samuelson, C Franklin (RT) 920 17th St Apt 28 Moline, IL 61265-3154	309-797-1189 5B	Sanders, Paul H (RT) 4201 Oak Ridge Rd Sioux Falls, SD 57103 E-mail: palor2@juno.com	612-332-9027 3G
Salgado Torres, Ivetta Bo Maguayo HC-33 Buzon 5793 Dorado, PR 00646	787-796-7451 9F	Samuelson, David H (RT) 127 Hill Haven Dr Forest City, IA 50436	5E	Sanderson, Christopher E Lake Luther Camp 4215 N 450 W Angola, IN 46703	219-833-2383 8C
Salge, Oskar A (RT) 2005 Lotus Blossom San Antonio, TX 78247-4809	210-545-1426 4E	Samuelson, Debra 731 Peachtree St NE Atlanta, GA 30308-1281 E-mail: dsamuelson@redeemer.org	404-874-8884 9D	Sanderson, Dell B PO Box 624 Luverne, MN 55156-0624	507-283-4431 3F
Salge, Richard C PO Box 432 Mapleton, MN 56065-0432	507-524-3615 3I	Samuelson, Joel S 1470 S Washington Bismarck, ND 58504 E-mail: hofprayer@btinet.net	701-223-2202 3A	Sanderson, Kwen O 30595 University Rd Vermillion, SD 57069-6507 E-mail: ksand@dtgnet.com	605-253-2602 3C
Salim, Raymond E (RT) 6 Primrose Ln Mount Arlington, NJ 07856 E-mail: rmsalim@worldnet.att.net	973-770-1938 7A	Samuelson, Mark A 1429 Rockefeller Ave Everett, WA 98201-1633	425-783-0442 1C	Sanderson, Orville D (RT) 2113 Ironwood Ln Ames, IA 50014	515-292-0337 5D
Saline, Mark D 4422 88th St SW Mukitso, WA 98275 E-mail: hpeic@kendra.com	425-353-5253 1B	Samuelson, Peter L 1 Sussex Rd Avondale Estates, GA 30002-1425	404-288-1968 9D	Sanderson, Owen J 600 Shepard Ave Hamden, CT 06514	203-298-3196 7B
Saling, Edward B 24 Berwick Rd Norwood, MA 02062	781-762-9457 7B	Samuelson, Sarah J 344 Ruddiman Muskegon, MI 49445	231-719-0649 6B	Sandgren, Jeffery L 1330 S University Dr Fargo, ND 58103-4145 E-mail: jsandgren@olivet.org	701-235-6603 3B
Sallina, Laris A 35 Beaumont Dr Melville, NY 11747	516-643-2597 7C	Samuelson, Stephen D 1700 S Green Bay Rd Racine, WI 53406 E-mail: ssamuelson@mpc.us	262-634-6669 5J	Sandin, Lawrence C (RT) 414 W Oakwood Rd Oak Creek, WI 53154	414-784-1296 5J
Sallmen, Mark Juhani Isokatu 17A 68600 Pietarsaari, FINLAND	3H	Sanborn, John B (RT) 110 Cheerio HL Shrewsbury, VT 05738-9309	802-747-0175 7B	Sandin, Lorin R 210 S Grand Ave Bozeman, MT 59715 E-mail: lorin@hopebozeman.com	406-586-5572 1F
Sallmen, Matt K (RT) Isokatu 17A 68600 Pietarsaari, FINLAND	3H	Sanborn, Stephany A PO Box 106 Mineola, IA 51554-0106 E-mail: stephany.sanborn@ecunet.org	712-526-2268 5E	Sandlin, Kenneth W 920 Jefferson Hillsboro, IL 62049 E-mail: pastorken@consolidated.net	217-532-3284 5C
Salmon, Ann J 2 Wallace Ave Buffalo, NY 14214	716-836-1361 7D	Sanchez, J Israel Avenida Guarico 18 Vega Baja, PR 00693	787-858-3320 9F	Sandness, Albert J Jr (RT) 24172 Isle View Trl Pelican Rapids, MN 56572-7746	218-863-8977 3B
Salmon, Gary L 400 Columbia Ave Pitman, NJ 08071 E-mail: upstream@snip.net	856-589-1190 7A	Sanchez-Guzman, Rosemary 1010 E Yandell Dr El Paso, TX 79902-5430 E-mail: rosemariyandnando@msn.com	915-544-6545 2E	Sandness, Marvin E (RT) 705 Parkway Ave S Lanesboro, MN 55949-9733	507-477-2248 3I
Salness, Duane O 1066 Stinson St St Paul, MN 55103 E-mail: pastorduane@clcbaine.com	651-487-9693 3G	Sand, Dorothy L PO Box 225 Orange, TX 77631-0225	409-882-0150 4F	Sandness, Stephan J PO Box 476 Hayfield, MN 55940-0476 E-mail: ssandness@frontiernet.net	507-477-2248 3I
Salmits, Daina K 3344 Hunters Lodge Rd Marietta, GA 30062-1334 E-mail: apostes@mindspring.com	770-509-1809 9D	Sandager, Peder N 1210 W Belt Line Rd Richardson, TX 75080 E-mail: pastorpete@stlukeslutheranchurch.org	972-234-8804 4D	Sandoz, Sherri L PO Box 207 Lester Prairie, MN 55354-0207 E-mail: pstgriff@il.net	320-395-2125 3F
Salo, Cynthia L 10021 NE 124th Kirkland, WA 98034-6798 E-mail: csalo@hskirkland.org	425-823-2727 1B	Sandberg, Gary A 547 Saratoga Rd Glenville, NY 12302-5799 E-mail: garysandberg@juno.com	518-399-4540 7D	Sandquist, J Glen (RT) 21011 Ridgeview Rd Lago Vista, TX 78645-4616	512-287-7541 4E
Salomas, Matti K (RT) 1450 Brett Pl No 308 San Pedro, CA 90732-5059	310-547-5110 2B	Sandberg, Irving L 103 Crestwood Ave Waverly, IA 50677	319-352-0181 5F	Sandrock, Charles W (RT) Maple Village Apt 217 6257 Telegraph Rd Bloomfield, MI 48301	6A
Saltzer, Craig D 2259 12th Ave NE Hickory, NC 28601 E-mail: pastorcraig@charter.net	838-322-3211 9B	Sandberg, Joyce D 112 2nd Ave NW Waverly, IA 50677-2617 E-mail: joyce.sandberg@stpaulswaverly.org	319-352-3850 5F	Sandrock-Helgeson, Sigrid M Northwest Pastoral Counseling 3549 Bridgeport Way W University Place, WA 98466 E-mail: davehstns@aol.com	253-566-7452 1C
Saltzghver, Luther B (RT) 1 Cypress Apt 203 Yukon, OK 73099	405-350-0686 8F	Sander, Daniel W (RT) 310 E 5th St Lakeside, OH 43440-1805	6D	Sandstrom, Dale E (RT) 3090 Hemlock Farms Hawley, PA 18428-9108 E-mail: dale1040@ptd.net	570-775-1854 7E
Saltzman, Russell E 10801 Ruskin Way Kansas City, MO 64134-2931 E-mail: Saltzman@integratynetwork.net	816-781-6815 4B	Sander, Margaret A 291 1st St SW Wells, MN 56097-1116 E-mail: revmeg@bevcomm.net	507-553-3513 3I	Sandstrom, John D PO Box 132 Castlewood, SD 57223-0132 E-mail: jsandstrom@yahoo.com	605-793-2444 3C
Salvaterra, Alexia G Clergy and Laity United for Economic Justice 548 S Spring St Ste 616 Los Angeles, CA 90013 E-mail: salvaterra@earthlink.net	213-239-6770 2B	Sander, Robert P 4120 Cleveland Ave NW Canton, OH 44709-2348 E-mail: gslcbo@aol.com	330-492-2743 6E	Sandvik, James A (RT) 139 Rainbow Dr No 3998 Livingston, TX 77399-1039	800-231-8896 5F
Selveston, Warren F (RT) 3123 W 47th St Minneapolis, MN 55410	2E	Sanders, Christine M 20177 Wooster Rd Danville, OH 43014 E-mail: christine_widrig@ecr.net	614-599-6969 6F	Sanger, Lawrence O (RT) 1145 Doughton Cr Lynchburg, VA 24503	434-384-2082 9A
Selzgeber, Robert L Jr 10891 102nd Ave N Seminole, FL 33778-4208 E-mail: goodshepherd@ij.net	727-391-4844 9E	Sanders, David W 940 County Road 1754 Ashland, OH 44805-9216 E-mail: dave1@trbcg.com	419-289-2865 6E	Sanner, Lynn M 3328 William Penn Ave Johnstown, PA 15909 E-mail: bsanner001@msn.com	814-322-1807 8C
Sampson, Carlyle O PO Box 1359 St John, VI 00831-1359	809-776-6731 9F	Sanders, Gerald J Jr 1215 Hulton Rd Oakmont, PA 15139 E-mail: gsanders@scare.org	412-826-6136 8B		

<b>Sanoden, Russell C (RT)</b> 1879 Berkeley St St Paul, MN 55105	651-898-1836 3H	<b>Satren, Peter J</b> PO Box 204 Erskine, MN 56535-0204	218-887-4035 3D	<b>Saylor, Gwen B</b> Wartburg Theo Seminary PO Box 5004 Dubuque, IA 52004-5004	319-589-0200 5K
<b>Sanegaard, Jonathan R</b> 7209 S Puget Sound Ave Tacoma, WA 98409-3999 E-mail: sarsagaard@hotmail.com	253-472-9697 1C	<b>Satrom, Marilyn E (RT)</b> 2218 Falcon Ave St Paul, MN 55119-5058 E-mail: arnsatrom@citylink.com	651-731-4366 3H	<b>Saylor, David R</b> 353 Ridge Ave Pittsburgh, PA 15221-4111	412-242-4476 8B
<b>Sansgaard, Richard P</b> 454 E Church Rd Cambridge, WI 53523	608-423-3017 5K	<b>Satrum, Brenda M</b> 1535 Washington Ave Enumclaw, WA 98022-3211 E-mail: brendandoug@msn.com	360-825-6561 1C	<b>Saylor, Donald R (RT)</b> 3992 Hunter Rd Perrysville, OH 44864	419-838-6329 6E
<b>Santa Cruz, Maria A</b> 4011 Ohio St San Diego, CA 92104	619-283-5936 2C	<b>Satterlee, Craig A</b> LSTC 1100 E 55th St Chicago, IL 60615	773-256-0700 5D	<b>Saylor, Kimberly R</b> 1002 Powell Ave Erie, PA 16505-3495 E-mail: ksaylor@adelphia.net	814-833-4062 8A
<b>Santamaria, Dario A</b> Floral Park, NY 11011	718-318-1657 7C	<b>Satterwhite, John L III (RT)</b> 740 Tara Trl Columbia, SC 29210	9C	<b>Saylor, Rodney H</b> 207 S Hopkins St Sayre, PA 18840 E-mail: sjlc@cyber-quest.com	570-888-2412 7E
<b>Santiago, Gilbert M</b> 122 W National Rd Vandalia, OH 45377 E-mail: gmsantiago@aol.com	937-898-5656 6F	<b>Saude, Victor A (RT)</b> PO Box 578 Northwood, ND 58267-0578	3B	<b>Sayre, H Michael</b> 2175 Sutter Pkwy Dublin, OH 43017-8930 E-mail: hms2175@aol.com	614-793-0927 6F
<b>Santiago, Kristin P</b> 732 Hebron Rd Heath, OH 43056-1352 E-mail: eksantiago@adelphia.net	740-522-4505 8F	<b>Sauer, Kenneth H (RT)</b> 2846 Halstead Rd Columbus, OH 43221 E-mail: bandsauer@aol.com	614-481-9694 6F	<b>Sbertoli, James E</b> 501 Walnut St Farmington, MN 55024-1388 E-mail: jim.sbertoli@farmingtonlutheran.org	651-463-4100 3H
<b>Santmire, Gary C (RT)</b> 16 Clare Ter Tuckahoe, NY 10707	914-779-3487 7C	<b>Sauer, Robert R (RT)</b> 622 Albrook Dr Allen, TX 75002	4D	<b>Scales, Freda S</b> 201 N Washington St Valparaiso, IN 46383-4797 E-mail: fscales2@attbi.com	219-462-9624 6C
<b>Santmire, H Paul (RT)</b> 199 Coolidge Ave Apt 903 Watertown, MA 02472	7B	<b>Sauerberg, Susan D</b> 11575 N 1st Ave Tucson, AZ 85737 E-mail: PastorSue@orovalley.org	520-575-9901 2D	<b>Scanlon, E Allen</b> 246 S Main St Greensboro, PA 15601 E-mail: acscan@aol.com	412-834-1457 8B
<b>Santoro, John J</b> 201 N Washington St Valparaiso, IN 46383-4797 E-mail: jjsantoro@comcast.com	219-462-9624 6C	<b>Sauerliender, Richard O</b> 2820 Alexis Rd Toledo, OH 43613-2049	419-472-6034 8D	<b>Scarafia, John R Jr</b> 55 Pleasant Ave Lancaster, NY 14086-2105 E-mail: revrdjohns@wzrd.com	716-683-8972 7D
<b>Sapp, Frederick J</b> 77-165 Lako St Kailua Kona, HI 96740-9415	808-329-5733 2C	<b>Sauerman, Thomas H (RT)</b> 3002 Foxo Ln Philadelphia, PA 19144	215-848-7071 7F	<b>Scarvie, Walter B Jr</b> 3324 N Shepard Ave Milwaukee, WI 53211-2925	414-332-6590 5J
<b>Sappenfield, William J</b> 515 S Ridgeview Rd Olathe, KS 66061	913-764-4496 4B	<b>Sauers, Robert F (RT)</b> 50 E Saylor Ave Plains Township Wilkes-Barre, PA 18702	570-829-2288 7E	<b>Schaack, Edward R</b> 214 E Buck Ave Rural Retreat, VA 24368	703-686-5833 9A
<b>Saraka, John P</b> Christ Ascension Luth Church 8300 Germantown Ave Philadelphia, PA 19118 E-mail: lojosaraka@msn.com	215-247-4233 7F	<b>Sauerwald, E Edward</b> 876 Appleton Rd Simi Valley, CA 93065	2B	<b>Schaar, Gerald D</b> 4645 N Woodruff Ave Lakewood, CA 90713	562-421-8441 2B
<b>Sarff, Donohue R (RT)</b> 1032 Shady Oak Dr North Mankato, MN 56003-3435	3I	<b>Sauerwein, Russell L</b> PO Box 331 Centre Hall, PA 16828-0331 E-mail: rsauerwein@rocketmail.com	814-364-9154 8C	<b>Schacht, Glenn L</b> Morning Star Lutheran Church 331 S 85th Ave Omaha, NE 68114-4260 E-mail: pastorglenn@morningstarlutheran.com	402-385-5553 4A
<b>Sartain, Gary W</b> 22 27th Ave SE Minneapolis, MN 55414-3198	612-766-9741 3H	<b>Saul, Donald G (RT)</b> 1533 E 17th St Pueblo, CO 81001-2846	303-544-8674 2E	<b>Schacht, Robert E</b> 1209 Timber Ln Pekin, IL 61554-2420	309-348-1992 5C
<b>Sass, William J</b> PO Box 50 Palisade, MN 56469-0050	218-845-2429 3E	<b>Saunders, James D</b> 4282 Thornbury Way Colorado Springs, CO 80922-3709	719-261-1775 2E	<b>Schack, James R</b> 13014 Olive Blvd Creve Coeur, MO 63141-6152	314-434-0546 4B
<b>Sassaman, Jeremiah A</b> 217 Plum St Williamsburg, PA 16693	814-832-3329 8C	<b>Saunders, William E</b> 26 E William St Delaware, OH 43015 E-mail: pastorwill@midohio.net	740-362-6771 6F	<b>Schade, Leah D</b> 102 W Rose Tree Rd Media, PA 19063 E-mail: schade@reformationmedia.org	610-891-0600 7F
<b>Sassenella, Connie D</b> 1089 E State St Salem, OH 44460-2227 E-mail: csassenell@aol.com	330-337-3342 6E	<b>Saurman, Kenneth T</b> 46 Willow Rd Tequesta, FL 33469-2647 E-mail: ctk@flite.net	561-746-7085 9E	<b>Schaedig, Paul H (RT)</b> 609 First St Parkersburg, IA 50665 E-mail: eischaedig@msn.com	319-346-1916 5F
<b>Sasse, Roger L</b> Carol Joy Holling Camp 27416 Ranch Rd Ashland, NE 68003-3518 E-mail: rogers@nlom.org	402-944-2544 4A	<b>Sause, Donald F (RT)</b> 10115 Ore Banks Dr SW Cumberland, MD 21502-9170	301-722-2464 8F	<b>Schaedig, Roland L (RT)</b> 8205 Stoneham Dr Ypsilanti, MI 48197	734-482-7056 8A
<b>Sather, Lee C (RT)</b> 1801 2nd St N Stillwater, MN 55082-4255	651-439-1712 3H	<b>Savage, Everett W (RT)</b> 4800 200th St SW Apt E204 Lynnwood, WA 98036	425-771-9504 1B	<b>Schaediger, Paul A</b> 142 Lewis St Minersville, PA 17954 E-mail: friarp@pottsville.infi.net	570-544-5240 7E
<b>Sathra, Steven A</b> 502 N 4th St Bismarck, ND 58501 E-mail: sathra@trinitybts.com	701-223-3560 3A	<b>Saverelde, Cyrus F (RT)</b> 48 28th Ave NE Fargo, ND 58102	701-232-6365 3B	<b>Schaefer, Dale L</b> 315 S College Dr Bowling Green, OH 43402-1698	419-353-9305 6D
<b>Satre, Carl H (RT)</b> PO Box 42 Syracuse, IN 46567-0042 E-mail: chsatre@aol.com	6C	<b>Saxe, Joanne S (RT)</b> 303 Garden Lake Park 1402 Route 9 S Cape May Court House, NJ 08210	609-465-0651 7A	<b>Schaefer, Daniel M Sr</b> PO Box 377 Bolivar, OH 44612-0377 E-mail: stpaul@wilksire.net	330-874-4540 6E
<b>Satre, Caroline L</b> 824 N Lewis Ave Waukegan, IL 60085-2699 E-mail: pastorcaroline@oursaviours.com	647-662-2535 5A	<b>Say, William B</b> 22706 W 49th St Shawnee, KS 66220 E-mail: essay0123@aol.com	651-633-9379 3G	<b>Schaefer, Erich M</b> 315 Tauber St College Station, TX 77840-1348 E-mail: schaeferm@ca.net	409-846-5011 4F
<b>Satre, Carol O (RT)</b> 4101 Coffman Ln Minneapolis, MN 55406	612-721-5961 3G	<b>Seyford, Howard F</b> 65 E St Rd Feasterville, PA 19053-6047 E-mail: vicarfrank2002@aol.com	913-422-1529 4B	<b>Schaefer, Gregory L</b> 11031 Camarillo St North Hollywood, CA 91602-1210 E-mail: GSchae1055@aol.com	818-762-2909 2B
<b>Satre, Roy E Jr (RT)</b> 1505 10th St NE Rochester, MN 55904	3I				
<b>Satre, Stanley O (RT)</b> 21634 Stirling Pass Leesburg, FL 34748-7576	352-326-0921 9E				

Schaefer, Henry E Jr (RT) 412 E Ring Factory Rd Bel Air, MD 21014	410-838-9747 8F	Schaffer, William D (RT) 45 Pleasant St Southampton, MA 01073	7B	Schauer, Muriel Lippert PO Box 100 Wing, ND 58494-0100 E-mail: lippert243@btinet.net	791-943-2682 3A
Schaefer, Herbert G (RT) 3099 Island Dr Redding, CA 96001	530-241-8801 2A	Schaefer, Dennis L Bethel of Shoreline Luth Church PO Box 55518 Shoreline, WA 98155-0518	206-362-4334 1B	Schauer, Paul A PO Box 217 Wilton, ND 58579-0217	761-734-6485 3A
Schaefer, James H 740 2nd Ave Eau Claire, WI 54701 E-mail: rydeslo@charter.net	715-839-5946 8C	Schaffmeyer, Alan F St Paul Luth Church 200 N Commercial St Neenah, WI 54956 E-mail: aschaffm@aol.com	920-725-3961 5I	Schaufberger, Kent A 738 E Martinique Dr Meridian, ID 83642 E-mail: schaufk@simc.org	289-895-8381 1D
Schaefer, Jennifer S 501 S Dale Mabry Hwy Tampa, FL 33609-3997 E-mail: schaf1701@aol.com	813-877-3105 9E	Schaffner, Clarence L Jr (RT) 707 Grant Ave Eveleth, MN 55734	218-744-3347 3E	Schaumburg, John A 142 N Date St Mesa, AZ 85201 E-mail: j.a.schaumburg@att.net	480-968-7221 2D
Schaefer, Martin J 2361 E 29th St Oakland, CA 94606 E-mail: barbaramarty@aol.com	510-534-3637 2A	Schaffner, Vicki G PO Box 658 Jonestown, PA 17038-0658 E-mail: vvicare3@paonline.com	717-865-3652 8D	Schaus, Maurice A 1109 N Vine Holsington, KS 67544 E-mail: maurice@ecunet.org	620-653-4345 4B
Schaefer, Michael L 109 W Holley Rd Sweet Home, OR 97386-1342	541-367-3642 1E	Schahczenski, Mark H Northland Luth Retirement Community 831 Pine Beach Rd Marinette, WI 54143 E-mail: Revmark715@hotmail.com	715-732-0155 5G	Schave, Mary A PO Box D Velva, ND 58790 E-mail: mschave@ndak.net	761-338-2143 3A
Schaefer, Richard H (RT) 3500 Kent Ave Laureldale, PA 19605 E-mail: schaeferahn@hotmail.com	610-929-5592 7E	Schatr, Paul W (RT) 14636 E Hawaii Pl Aurora, CO 80012	303-369-7803 2E	Schave, Warren H (RT) 1020 E Pearl St Monticello, FL 32344	850-997-2224 9E
Schaefer, Robert G 501 S Dale Mabry Hwy Tampa, FL 33609-3997 E-mail: schaf1701@aol.com	813-877-3105 9E	Schalkhauser, Erhard H (RT) 5073 Willoughby Rd Apt 116 Hot, MI 48942	6B	Scheck, Gerald E (RT) 8657 Brienwood Rd Jacksonville, FL 32257	9E
Schaefer, Robert J PO Box 7 Litchville, ND 58461-0007 E-mail: bob@bobschaefer.com	701-762-4297 3B	Schallhauser, James A (RT) 3339 Christine Dr Lansing, MI 48911	517-393-1178 6B	Scheck, Kenneth D II 702 Raff Rd SW Canton, OH 44710-1596 E-mail: zionpastor@zion-canton.org	330-477-6731 6E
Schaefer, Walter E (RT) PO Box 26287 Colorado Springs, CO 80936-0287	303-597-7896 2E	Schaller, Cynthia L 1765 Woodstock Rd Roswell, GA 30075 E-mail: Revcynthias@charter.net	770-993-1308 9D	Scheck, Raymond C 3018 White Pine Dr Monrovia, MD 21770	301-831-6176 8F
Schaefer, William A RR 1 Box 40C Kittanning, PA 16201-9605 E-mail: pastorbill@adelphia.net	724-545-2243 8B	Schelnat, Roger G 4432 Clarendon Dr Kettering, OH 45440	513-298-3789 6F	Schedler, Donald E (RT) 2807 Vista Verde Dr Cameron Park, CA 95682-9178	520-677-8944 2A
Schaeffer, David B 200 S Broad St Nazareth, PA 18064	610-759-3080 7E	Schambach, Edgar L Jr PO Box 293 Sidney, NE 68162-0293 E-mail: htic@hamiltonnet.com	308-254-3124 4A	Scheel, Cora E 3149 Waverley St Palo Alto, CA 94306	650-494-1212 2A
Schaeffer, Thomas J 112 E Wayne St Maumee, OH 43537	419-893-0205 6D	Schantzenbach, Scott C 14 Spring Meadow Oxford, NJ 07863 E-mail: scootcs@bellatlantic.net	908-453-9859 7A	Scheel, Russell D (RT) 18 Grant Ave Penn Yan, NY 14527	315-585-2738 7D
Schaertel, John C (RT) 604 Drexel Rd Harrisburg, PA 17109	717-545-2147 8D	Schara, Jerald W 8775 Highway 19 Mazomanie, WI 53580 E-mail: jtschara@tds.net	608-767-2274 5K	Scheer, Anton W 3205 Broadway St Mount Vernon, IL 62864-2362 E-mail: aacscheer@charter.net	618-242-6143 5C
Schafer, David S 700 Krider's Cemetery Rd Westminster, MD 21158 E-mail: Snow4Schafer@aol.com	410-848-3311 6F	Schardin, William C 7548 State 64 SW Motley, MN 56466-2067	218-397-2470 3E	Scheer, Denise D 2833 9th St Muskegon Heights, MI 49444	231-733-8533 6B
Schafer, Duane F 202 S Greene Rd Goshen, IN 46526-1525 E-mail: pschafer@maplnet.net	219-533-5780 6C	Schardt, Ronald F Wartburg Theo Seminary PO Box 5004 Dubuque, IA 52004-5004	319-589-0200 4A	Scheffel, Timothy R 7139 Play Bon Ave San Antonio, TX 78218-2835 E-mail: tscheffel@aol.com	210-655-0606 4E
Schafer, Earl R 40 Hunters Trl Dallas, GA 30132 E-mail: erschafer@aol.com	770-505-5334 9D	Scharen, Christian A 77 Franklin Sq New Britain, CT 06051-2633	860-224-2475 7B	Scheffey, Deborah K PO Box 91 Kresgeville, PA 16333-0091 E-mail: harding@center.net	610-681-6691 7E
Schafer, Jason A PO Box 427 Swansea, SC 29160-0427	803-568-3295 9C	Scharf, David L (RT) 862 Mark Dr Akron, OH 44313	216-836-2909 6E	Scheid, J Michael 1604 W Yakima Ave Yakima, WA 98902-2905 E-mail: revdocms@charter.net	509-575-6490 1D
Schafer, Jerry L Luth Social Services of CO 750 E Broad St Columbus, OH 43205	614-228-5200 6F	Scharlemann, Robert P Dept of Religious Studies University of Virginia Charlottesville, VA 22903	804-924-6723 9A	Scheiderer, L Samuel 330 Chanticleer Cir New Stanton, PA 15672	412-925-6590 8B
Schafer, Leah K 5800 Backlick Rd Springfield, VA 22150-3299 E-mail: lschafer@stmarks-ekca.org	703-451-4931 8G	Schatt, Dennis L 2700 Babcock Rd Green Bay, WI 54313-6020 E-mail: pastord@stjohnash.com	920-499-1142 5I	Scheike, Ursula S 231 Jayne Ave Patchogue, NY 11772-2627	516-475-6725 7C
Schafer, Robert P PO Box 1010 Gloucester, VA 23061-1010 E-mail: rpaulschafer@aol.com	804-693-9098 9A	Schattauer, Carl F Jr (RT) 808 N 28th Ave Blair, NE 68008	402-426-4004 4A	Scheitlin, Paul F 1320 W Williams St Banning, CA 92220-4454 E-mail: preacherpts3@juno.com	909-849-3343 2C
Schafer, Roy A RR 6 Box 285A Wheeling, WV 26003-9434	304-233-5231 8H	Schattauer, Thomas H Wartburg Theo Seminary PO Box 5004 Dubuque, IA 52004-5004 E-mail: tschattauer@wartburgseminary.edu	319-589-0224 5B	Schell, Kathryn S 713 Fieldstone Cir W Chelsea, MI 48118 E-mail: kschell@ccch.org	734-417-9889 8A
Schafer, William F Jr (RT) 1115 Corvette Ave Jenison, MI 49426-9414	616-867-9759 6B	Schaub, Kenneth L 206 Pleasant St Lodi, WI 53655-1128	608-592-4102 5K	Schell, Larry V (RT) 114 Wesssex Ct Reading, PA 19606 E-mail: lvsjrs@aol.com	610-779-7409 7E
Schaff, Robert J (RT) 11353 Gold St Omaha, NE 68144-3058	402-333-7566 4A	Schauer, Frederck H 2315 Wallace St Clinton, IA 52732-6999 E-mail: fschauer@csls.net	319-242-4096 5D	Scheller, Carrie S 5025 Knox Ave S Minneapolis, MN 55419	612-926-7651 3G
Schaffer, Theodore R (RT) 6250 W Liberty St SE Hubbard, OH 44425	330-534-0578 6E			Schelper, Arno H (RT) 8701 S Anthony Blvd No 421 Fort Wayne, IN 46816-2012	219-447-5092 8C



<b>Schelter, George M</b> 675 E Algonquin Rd Des Plaines, IL 60018-6297 E-mail: gschelter@ameritech.net	847-827-6656 5A	<b>Schibler, Catherine L</b> Northwestern Ohio Synod 621 Bright Rd Findlay, OH 45840	419-423-3664 6D	<b>Schlachtenhaufen, Harold D</b> 3640 Madison Ave Dearborn, MI 48124-3308 E-mail: schlachtie@aol.com	313-278-4810 6A
<b>Scheiter, John</b> 411 N Town East Blvd Mesquite, TX 75150-4733 E-mail: ischeiter57@hotmail.com	972-226-0510 4D	<b>Schibler, Ralph F (RT)</b> 4864 Schoolhouse Port Clinton, OH 43452	419-797-4983 6D	<b>Schlachtenhaufen, Joel T</b> 140 S Green Bay Rd Neenah, WI 54956 E-mail: stmarks@zenet.net	920-725-2828 5I
<b>Schemmel, Franz J</b> 111 W Josephine St Weatherford, TX 76086-5245 E-mail: franz@almail.net	817-613-1334 4D	<b>Schick, David A</b> 621 S Sunkist St Anaheim, CA 92806-4530 E-mail: schick@earthlink.net	714-772-2772 2C	<b>Schlack, Theodore C (RT)</b> 937 N 30th St Allentown, PA 18104	610-434-2984 7E
<b>Schendel, Michael L</b> 573 Stephen Ave Box 72 Stephen, MN 56757-0072 E-mail: pmike@wiktel.com	218-478-3895 3D	<b>Schick, Edwin (RT)</b> 3129 Hillcrest Rd Apt 202 Dubuque, IA 52001-3959 E-mail: easchick@aol.com	319-588-8035 5F	<b>Schlaeter, Roger U (RT)</b> 1070 First Pl Waukeg, IA 50263	515-987-1928 5D
<b>Schenker, Frederick P</b> 2500 Brandt School Rd Wexford, PA 15080 E-mail: trinity.lutheran@telc.attbbs.net	412-935-2746 8B	<b>Schick, Steven B</b> 14176 Fenton Rd Fenton, MI 48430-1508 E-mail: ttc@gfm.org	810-629-7332 6A	<b>Schliak, Reinold Jr</b> 1600 Kanawha Blvd E Charleston, WV 25311 E-mail: Ronschliakjr@aol.com	304-342-5212 8H
<b>Schenning, Matthew S</b> PO Box 739 Manchester, MD 21102-0739 E-mail: nschenning@aol.com	410-239-6311 8F	<b>Schieber, Richard D (RT)</b> 23229 Calvert St Woodland Hills, CA 91367-3112 E-mail: rcschieber@aol.com	818-884-9064 2B	<b>Schliak, Richard A</b> 690 Newport Ave Pawtucket, RI 02861	401-723-5632 7B
<b>Schenning, Norma L</b> PO Box 739 Manchester, MD 21102-0739 E-mail: nschenning@aol.com	410-239-6311 8F	<b>Schietelbein, Peter J</b> PO Box 178 Thompson, ND 58278-0178 E-mail: peter_schietelbein@und.nodak.edu	701-599-2081 3B	<b>Schliatter, Rebecca L</b> SCU-3201 500 El Camino Real Santa Clara, CA 95053-3201 E-mail: pastorebecca@scglobal.net	408-246-2136 2A
<b>Scherch, John M (RT)</b> 185 Rainbow Dr PMB 8538 Livingston, TX 77399-1085	7F	<b>Schier-Hanson, John D</b> 114 W Granada Ave Hershey, PA 17033	717-520-0476 8D	<b>Schlauderarf, Kristen S</b> 504 S Main St Viroqua, WI 54665	608-637-3978 5L
<b>Scherch, Richard O (RT)</b> 8998 Misty Creek Dr Sarasota, FL 34241	813-924-2254 9E	<b>Schier-Hanson, Sara M</b> 114 W Granada Ave Hershey, PA 17033	717-520-0476 8D	<b>Schlecht, Randall R</b> Eastern North Dakota Synod 1703 32nd Ave S Fargo, ND 58301-5936	701-232-3381 3B
<b>Scherer, David M (RT)</b> 4724 Temple Rd Minnetonka, MN 55345	612-838-4572 3G	<b>Schlievelbein, Walter L</b> 9940 S Yale Ave Tulsa, OK 74137-5417	918-299-3292 4C	<b>Schlechter, Kathryn A</b> 228 NW 56th St Seattle, WA 98107-5279	425-941-5806 1B
<b>Scherer, James A (RT)</b> 333 S Oak Park Ave Apt 3-N Oak Park, IL 60302-3549 E-mail: jscher8923@aol.com	708-386-6811 5A	<b>Schiffederker, Kathryn M</b> PO Box 65 Arkdale, WI 54613-0065	608-564-7920 5K	<b>Schleef, Roger H (RT)</b> 34972 Chickadee Ridge Richmond, MI 48062	810-727-2285 6A
<b>Scherer, Julie L Reuning</b> 60 Church St Manchester, CT 06040 E-mail: pastorjulie@snet.net	860-643-1193 7B	<b>Schiffnir, Amy G</b> 4310 County Road 137 St Cloud, MN 56301 E-mail: aschiffnir@bethlehemlutheran.org	320-251-8356 3F	<b>Schlegel, Beth A</b> 29 S George St York, PA 17401-1472 E-mail: baschlegel@christlutheryork.com	717-854-5589 8D
<b>Scherer, Karen E</b> 100 Washington Ave Ephrata, PA 17522 E-mail: karenescherer@earthlink.net	717-733-7522 8D	<b>Schildbach, Rudolf K (RT)</b> 3820 Harmony Ln Zanesville, OH 43701	740-454-2929 6F	<b>Schlegel, James W</b> 4331 Main St Whitehall, PA 18052-1629	610-262-1600 7E
<b>Scherer, Ray N</b> 877 St Rd Southampton, PA 18968	215-357-4791 7F	<b>Schillack, Nikolaus C</b> PO Box 217 Belview, MN 56214-0217 E-mail: niks@redred.com	507-938-4450 3F	<b>Schlegel, Richard D</b> 37000 Union Lake Rd Harrison Township, MI 48045	810-791-3030 6A
<b>Scherf, James C (RT)</b> 3677 Lakeside Village Dr Beverly, FL 34465 E-mail: jsch123@cs.com	352-527-6929 4D	<b>Schiller, Herbert W (RT)</b> 1004 SW 1st St Eagle Grove, IA 50533	5E	<b>Schleicher, Edmund (RT)</b> 808 Rose Ct Pemberville, OH 43450	6D
<b>Scherf, Royce J (RT)</b> 139 Pebble Beach Way Aptos, CA 95003	831-662-8748 2A	<b>Schiller, Johannes A (RT)</b> 1217 Wheeler St S Tacoma, WA 98444 E-mail: john.schiller@scunet.org	253-531-1916 1C	<b>Schleicher, John D</b> NorthWest Lower Michigan Synod 601 S Waverly Rd Ste 201 Lansing, MI 48917-4254	517-321-6066 6B
<b>Scherger, Thomas A</b> 814 N Campbell Rd Royal Oak, MI 48067-2125 E-mail: schergerta@aol.com	248-548-3111 6A	<b>Schilling, John R III (RT)</b> 644 Saude Ave Essington, PA 19029	610-521-9662 7F	<b>Schlenker, Mark R</b> 6801 Merrill Rd Jacksonville, FL 32277-3632 E-mail: mschlenk@pastors.com	904-744-5333 9E
<b>Scharle, Fred A (RT)</b> RR 1 Box 123 Lytton, IA 50561	712-466-2468 5E	<b>Schlimmer, Gary M</b> 820 Lockett Rd Kirkwood, MO 63122-2454	314-822-8244 4B	<b>Schlesinger, Jeffrey N</b> 4 W LaSalle Ave Barron, WI 54812-1307 E-mail: reverendpj@hotmail.com	715-537-3575 5H
<b>Scherling, Donald H</b> Greenwoods Rd E Box 192 Nortok, CT 06058	203-542-5339 7B	<b>Schindehette, Walter P (RT)</b> 11595 Zetter Brenham, TX 77833	979-830-0195 4F	<b>Schlesselman, Sandra</b> PO Box 204 Cole Camp, MO 65325-0204	660-547-3514 4B
<b>Scherr, Philip H</b> 800 Moran St Oil City, PA 16301	814-676-8122 6A	<b>Schindel, Roger H</b> 1045 S Arlington Heights Rd Elk Grove Village, IL 60007 E-mail: prschindel@aol.com	847-437-2666 5A	<b>Schlessman, Lynn R</b> 32747 Lake Rd Avon Lake, OH 44012-1648 E-mail: lynn_schlessman@hotmail.com	440-933-4549 6E
<b>Scherzer, Paul A</b> 26 Pork Point Rd Bowdoinham, ME 04008-5024	7B	<b>Schindler, Thomas L</b> 3980 S Lindbergh Blvd St Louis, MO 63127-0581 E-mail: pastortm@swbell.net	314-843-6577 4B	<b>Schlewitz, Daniel P</b> PO Box 42028 Eugene, OR 97404-0028	541-688-2027 1E
<b>Scheu, Richard A</b> 45 111th St Troy, NY 12182 E-mail: nyburgh@aol.com	516-235-2432 7D	<b>Schlitz, J Paul</b> PO Box 009 Foxhome, MN 56543-0009	218-643-2507 3D	<b>Schlichting, Merlin A</b> 3200 Asbury Rd Dubuque, IA 52001 E-mail: mschlichting@stpeterlutheran.com	563-583-0860 5F
<b>Scheuermann, Robert R</b> 3448 N Murray Ave Milwaukee, WI 53211-5540 E-mail: rscheuer@execpc.com	414-963-9535 5J	<b>Schipper, Eugene H</b> 15531 County Road E17 Monticello, IA 52310	319-465-4834 5D	<b>Schliesser, Luther M (RT)</b> PO Box 5 Bartlett, TX 76511-0005	254-527-3990 4F
<b>Scheufler, Kevin K</b> PO Box 433 Brandon, WI 53919-0433 E-mail: revkev@clergy.net	920-346-2202 5I	<b>Schlachtenhaufen, Bruno W (RT)</b> 982 Hunter's Trl Sun Prairie, WI 53590-2575	608-825-2998 5K	<b>Schlott, Robert E Jr (RT)</b> 2101 Davis Ln Apt 805 Austin, TX 78745-7600	512-292-1652 4F
<b>Schevey, Myron A</b> 4007 Larch Pl West Salem, OH 44287-9653	419-945-7048 6E	<b>Schlichtenhaufen, Edward C (RT)</b> 1120 North Shore Dr NE Apt 304 St. Petersburg, FL 33701 E-mail: eschlach@prodigy.net	727-526-1276 9E	<b>Schlossnagle, Ann B</b> 5508 W 41st St Sioux Falls, SD 57106-1301 E-mail: pastorann@peacelutheran.com	605-361-3683 3C

Schlotter, Robert C 3788 Barbony Rd Center Valley, PA 18034	610-791-2302	7E	Schmidt, Edward C 17 Johnson Ave Runnemede, NJ 08078 E-mail: edwscsmidt@aol.com	856-939-4410	7A	Schmidt, Wayne F 7900 S Apopka Vineland Rd Orlando, FL 32819-5454	407-876-4000	9E
Schlotterback, Thomas P 4125 Grand Ave Billings, MT 59108-1729 E-mail: tpschlotterback@juno.com	406-652-1690	1F	Schmidt, Edwin R (RT) 8015 Ridge Point Ct Charlotte, NC 28212	704-532-1977	9B	Schmidt, William F Jr (RT) 1001 Parkview Blvd Apt 316 Columbus, OH 43219-2273		6F
Schlotterbeck, Herbert M 1432 E Ohio St Indianapolis, IN 46201-3804		6C	Schmidt, Ernst G (RT) 3587 Holt Ln Huntingdon Valley, PA 19006	215-947-1928	7F	Schmidt-Snyder, Z Ann St Andrews Ridgefield Visiting Nurse and Hospice 1029 E Main St Stamford, CT 06902-4108		7B
Schluep, Richard G (RT) 3441 Higley Rd Rocky River, OH 44116	440-333-4221	6E	Schmidt, Frederick J 315 W Court St Cambridge, IL 61238	309-937-2198	5A	Schmiege, Paul D 308 W 46th St New York, NY 10036-3894 E-mail: pdschmiege@yahoo.com	212-246-3540	7C
Schlueter, Arnold E (RT) PO Box 107 Fredericksburg, TX 78624-0107	830-997-9028	4E	Schmidt, Harold E (RT) 25 Ginger Woods Rd Valley, NE 68604-9404	402-359-2774	4A	Schmit, Clayton J Fuller Theological Seminary 135 N Oakland Pasadena, CA 91101	213-449-1745	2A
Schlueter, Astrid PO Box 155 Luckey, OH 43443-0155	419-833-5511	6D	Schmidt, Herb F (RT) 317 Centennial St Santa Cruz, CA 95060-6001 E-mail: graceherb@aol.com	831-423-5777	2A	Schmitt, Arthur H (RT) 8040 Abigail Dr Lincoln, NE 68516	402-488-4842	4A
Schlueter, Kenneth C (RT) N6238 Highway 180 Marinette, WI 54143	715-732-0444	5I	Schmidt, Hugo G Jr (RT) 302 Wentworth Dr Winchester, VA 22801		9A	Schmitt, Emmett L (RT) 507 Sundial Ave Alamogordo, NM 88310	505-434-2161	2E
Schlueter, Thomas R PO Box 3503 Arlington, TX 76010-3503 E-mail: pastorts@aimmail.net	817-274-5111	4D	Schmidt, J Edward (RT) 415 Russell Ave Apt 509 Gaithersburg, MD 20877	301-218-5375	9G	Schmitt, Harley (RT) 216 River Lane Ct Brooklyn Park, MN 55444-2223 E-mail: harbevschmitt@aol.com	763-561-7455	3G
Schmalenberger, Jerry L (RT) 162 Pelican Loop Pittsburg, CA 94565-2004 E-mail: jschmalen@aol.com	925-432-4914	2A	Schmidt, John M (RT) 505 Hawthorne Pl Colorado Springs, CO 80906	719-633-0957	2E	Schmitt, K Robert 5700 Edmondson Ave Baltimore, MD 21228-1999 E-mail: k.robert.schmitt@ecunet.org	410-747-0785	8F
Schmalz, Joel T 709 6th St Wausau, WI 54403 E-mail: jshoimes@juno.com	715-848-7268	5I	Schmidt, Jonathan M 1212 Minneapolis Ave Gladstone, MI 49837 E-mail: pastorjon@firstlutheran-gladstone.org	906-428-4565	5G	Schmitt, Otto W (RT) 1802 14 1/2 St S Fargo, ND 58103-4826	701-239-0207	3B
Schmatzle, Robert T PO Box 430 Village Market Nairobi, KENYA	254-522369	6E	Schmidt, Judy A 101st MI BN CMR 475 Box 1674 APO, AE 09036-1674	49-931-889-6243	3F	Schmittthener, Samuel W (RT) 97 Springs Ave Gettysburg, PA 17325	717-334-5515	8D
Schmeelcke, Robert C (RT) 600 SW 48th St Rd Ocala, FL 34474 E-mail: rcswing@aol.com	352-237-8264	9E	Schmidt, Karl A (RT) PO Box 612 Manchester, WA 98353-0612 E-mail: steak2@msn.com	360-871-3226	1C	Schmitz, Charles E (RT) 12444 W Torsador Dr Sun City West, AZ 85375-1926	623-584-7282	2D
Schmeichel, Roy B (RT) 8819 Stickney Ave Wauwatosa, WI 53228		5H	Schmidt, Kenneth J 104 N Galpin St Punxsutawney, PA 15767-2026 E-mail: kensusan@key-net.net	814-938-5980	8A	Schmitz, Conrad J (RT) 7503 Ernst St Omaha, NE 68122-1774	482-571-9883	4A
Schmeling, Bradley E 1410 Ponce de Leon Ave NE Atlanta, GA 30307 E-mail: pastorbrad@mindspring.com	404-378-4243	9D	Schmidt, Mary J (RT) 3016 W 83rd Ter Leawood, KS 66206		4B	Schmitz, Joel E 3405 NE Shaver St Portland, OR 97212 E-mail: joelschmitz@juno.com	503-284-2732	1E
Schmeling, John P 7504 E University Rd Uluccenneslo, IN 47591 E-mail: jschmeling@consolidated.net	812-726-4727	5C	Schmidt, Maurice A (RT) 5029 Windsor Ave Minneapolis, MN 55436		3G	Schmoyer, Carl R (RT) Luther Haven 53 Reinhart Dr Topton, PA 19562-1609 E-mail: crschmoyer@juno.com	610-641-0672	7E
Schmeling, Richard O 3170 Claymore Ln New Franken, WI 54229-9775	920-866-9303	5I	Schmidt, Paul W 1003 Carol Ln Lafayette, CA 94549	925-283-6354	2A	Schmucker, Frederick T (RT) 1912 Briarwood Dr Cape Girardeau, MO 63701		4B
Schmid, Ann E 105 Gateshead Dr McMurray, PA 15317-3101 E-mail: pastorschmid@hotmail.com	724-941-7467	8B	Schmidt, Peter L 127 2nd Ave E West Fargo, ND 58078 E-mail: pschmidt@growinfaith.org	701-282-3309	3B	Schmutzler, Carl H A 628 N Broad St Philadelphia, PA 19130 E-mail: chafs@aol.com	215-765-5883	7F
Schmid, Byron L (RT) 2025 111th Ct NE Blaine, MN 55449 E-mail: bisch@comcast.net	763-229-2810	3G	Schmidt, Robert E Rt 3 Box 132 Grafton, WV 26354-2016	814-734-9740	8A	Schnaath, Cynthia J 11916 W 109th St Apt 309 Overland Park, KS 66210-3990 E-mail: cjselca@aol.com	913-338-0197	4B
Schmid, David H (RT) Covenant Village of FL 9241 W Broward Blvd Apt 3101 Plantation, FL 33324-2402 E-mail: ka4mz@aol.com		9E	Schmidt, Roger A (RT) 5523 Colonial Ln South Bend, IN 46614-6211	219-231-9031	6C	Schnaidt, Del R 12160 Holly St NW Coon Rapids, MN 55448	762-754-5609	3G
Schmidt, A Arthur PO Box 2197 Tacoma, WA 98401-0197 E-mail: artschmidt@chw.net	253-627-4101	1C	Schmidt, Ronald W (RT) 335 Kerby Rd Grosse Pointe Farms, MI 48235	313-822-2296	6A	Schnaidt, Reuben G (RT) 2434 12th Ave SW Devils Lake, ND 58301-8808 E-mail: thersv@stellamet.com	708-662-7321	3B
Schmidt, Alan B (RT) 5193 53rd St NW Sunburg, MN 56289	320-354-2069	3F	Schmidt, Scott E PO Box 286 Manlius, IL 61338-0286 E-mail: schmidt1@udnet.net	815-445-2073	5B	Schneck, Anthony J 1719 Mount Royal Blvd Glenshaw, PA 15116-2105 E-mail: tonybck@worldnet.att.net	412-486-0550	8B
Schmidt, Albert R (RT) 1075 Bass Point Rd Miami Springs, FL 33186	305-888-9086	9E	Schmidt, Sherwin E (RT) 213 Symons St Richland, WA 99352	509-946-1543	1D	Schneck, Patricia A 517 Sangree Rd Pittsburgh, PA 15237 E-mail: triciafor@yahoo.com	412-488-4010	8B
Schmidt, Alexander F PO Box 418 Leavenworth, WA 98828-0418 E-mail: bxappns@earthlink.net	509-548-7012	1D	Schmidt, Stephen R PO Box 247 Gales Ferry, CT 06335-0247 E-mail: pastor@stluke.info	860-484-7897	7B	Schneewind, Christine E PO Box 336 Spring Valley, WI 54767-0336 E-mail: cschnee@sstvet.net	715-778-5835	5H
Schmidt, Dennis L 3701 W Highway 390 Panama City, FL 32405	850-785-2398	9E	Schmidt, Timothy A M 230 Maple Dr Upper Sandusky, OH 43351-9314 E-mail: teschmidt@udata.com	419-294-4424	6D	Schneider, Carl R Jr (RT) 3340 Del Sol Blvd - 62 San Diego, CA 92154	619-428-3293	2C
Schmidt, Donald A (RT) 4240 Blackhawk Pl Silver City, NM 88061-6004		2E	Schmidt, Victor J (RT) Tracy Nursing Home 487 2nd St Tracy, MN 56175-1437	507-629-9054	3H			
			Schmidt, Walter A 800 Vernier Rd Grosse Pts Woods, MI 48235	313-884-5040	6A			

Schneider, Carlos D 2650 Farnam St Omaha, NE 68131-3684 E-mail: carlos@kmlchurch.org	402-341-7761	4A	Schnorr, Claience G (RT) PO Box 233 Newberry, MI 49866-0233	906-293-3927	5G	Scholl, Ludwig (RT) 2811 Spruce Dr Loveland, CO 80538	904-396-9608	9E
Schneider, Carolyn M Texas Luth University 1000 W Court St Seguin, TX 78155-5899	830-372-8080	4E	Schoch, Karl A 7250 Ridge Rd Butler, PA 16001 E-mail: gsc@juno.com	412-865-9120	8B	Scholl, William F 3976 Hendricks Ave Jacksonville, FL 32207-5397 E-mail: wscholl@fdn.com	563-542-0331	5F
Schneider, Curtis C 112 2nd Ave NW Waverly, IA 50677-2617 E-mail: curt.schneider@stpaulswaverly.org	319-352-3850	5F	Schock, Jeffrey L 331 Weldon St Latrobe, PA 15650 E-mail: pastoreschock@trinitylatrobe.com	724-537-4450	8B	Scholtes, Joseph J Jr PO Box 158 Orwigburg, PA 17961-0158 E-mail: bonjoie@sunlink.net	212-877-6815	7C
Schneider, Delwin B (RT) 1778 Ala Moana Blvd Apt 3604 Honolulu, HI 96815-1619		2C	Schock, Twila K ELCA Wittenberg Center Evan Academy Schlossplatz 1d D-06886 Lutherstadt Wittenberg, GERMANY E-mail: 110442.517@compuserve.com		5B	Schoiz, Robert F 3 W 65th St New York, NY 10023-6601 E-mail: robertschoiz@cs.com	651-439-1762	3H
Schneider, Donald P (RT) 11451 S Mohave Phoenix, AZ 85044	480-893-2458	2D	Schoeld, David J PO Box 300 Brookings, SD 57006-0300 E-mail: revdave@firstlutheranbrookings.org	605-692-6251	3C	Schonebaum, William J (RT) 13690 Paragon Ave N Stillwater, MN 55082-9597 E-mail: shboom2@juno.com	502-395-8467	6C
Schneider, Edward D (RT) 1001 Foothill Dr Champaign, IL 61821 E-mail: edwardschneider@hotmail.com	217-351-4143	5C	Schoeld, James W (RT) 19516 12th Ave NE Shoreline, WA 98155 E-mail: jschoeld@yahoo.com	206-364-1063	1B	Schoo, Ronald E (RT) 611 Hemlock Calvert City, KY 42029-8228	262-334-2125	5J
Schneider, George M St Timothy Luth Church PO Box 685 Havelock, NC 28532-0865 E-mail: georgeschneider@ncfreedom.net	252-447-7535	9B	Schoeld, Nyla M PO Box 300 Brookings, SD 57006-0300 E-mail: revnyla@firstlutheranbrookings.org	605-692-6251	3C	Schoob, Crisly C 140 N 7th St West Bend, WI 53095 E-mail: trinity@hnet.net	262-334-2125	5J
Schneider, Jon D North Memorial Med Ctr 3300 Oakdale Ave N Minneapolis, MN 55422	612-520-5200	3G	Schoelles, Douglas J PO Box 2054 Roanoke, TX 78262-0054	817-938-0689	4E	Schoob, David W 140 N 7th St West Bend, WI 53095 E-mail: trinity@hnet.net	605-225-9740	3C
Schneider, Karl A (RT) 564 Leverington Ave Philadelphia, PA 19128	215-487-1411	7F	Schoen, Douglas R 2901 13th St Menominee, MI 49858	906-863-3431	5G	Schoonover, Allan J 1620 Milwaukee Ave NE Aberdeen, SD 57401-4857 E-mail: acharts@nvc.net	707-448-8599	2A
Schneider, Louis J 720 Jefferson St Oregon City, OR 97045-1915	503-656-4437	1E	Schoenberg, Lorance O (RT) 2311 C St Stellacoom, WA 98988	253-588-7593	1C	Schoonover, Allen W 580 Trinity Dr Vacaville, CA 95687 E-mail: prallens@earthlink.net	402-691-0423	4A
Schneider, Maynard F (RT) 5534 W Cinnabar Ave Glendale, AZ 85302	623-435-5897	2D	Schoenberger, Glenn F 289 92nd St Stone Harbor, NJ 08247	609-368-3238	7A	Schoonover, Glenn H (RT) 245 N 117th St Omaha, NE 68154-2203	402-571-6848	4A
Schneider, Michael D Anaheim Memorial Med Ctr 1111 W La Palma Ave Anaheim, CA 92801-2881 E-mail: mschneider2@memorialcare.org	714-999-3185	2C	Schoenfeld, Frederick H 173 N Washington Ave Bergenfield, NJ 07821-1739	201-385-5799	7A	Schoonover, Victor R (RT) 7911 Evans St Omaha, NE 68134	210-690-2020	4E
Schneider, Roger W 410 N Green St McHenry, IL 60050-5645	815-385-7786	5B	Schoenfish, Marvin R (RT) 3340 17th Ave SW #104 Fargo, ND 58103	701-277-0195	3B	Schorfemer, Daniel Frank (RT) 10526 Mildale St San Antonio, TX 78230 E-mail: dcschorfer@cs.com	512-837-5991	4E
Schneider, Rudolph M. 114 N Lake Shore Dr Manahawkin, NJ 08050 E-mail: hspirit@webspan.net	609-597-8283	7A	Schoenhals, Floyd M Arkansas-Oklahoma Synod 8931 S 66th E Ave Ste 310 Tulsa, OK 74133-1780 E-mail: bishop@arokoffice.org	918-492-4286	4C	Schoss, Carl H Jr 12400 Amherst Dr - 108 Austin, TX 78727-5322 E-mail: LordOfLife@aol.com	512-477-2666	4E
Schneider, Steven C PO Box 129 Avoca, WI 53506-0129 E-mail: ssschneid@mhto.net	608-532-6314	5K	Schoenhals, Mark D 1701 W Old Shakopee Rd Bloomington, MN 55431-3098 E-mail: marks@stukee.ws	952-881-5801	3G	Schott, Faye E PO Box 4790 Austin, TX 78765-4790 E-mail: fschott@tsp.edu	732-297-1200	7A
Schneider, Susan E 600 6th Ave Des Moines, IA 50309	515-243-7691	5D	Schoenherr, Thomas L 327 Woods Mills Rd Manchester, MO 63011-4300 E-mail: tschoenherr@gsicelca.org	636-391-6685	4B	Schott, G Fred III 3330 Highway 27 Kendall Park, NJ 08824 E-mail: fschott945@aol.com	803-749-2300	9C
Schneider, Theodore F Metro Washington DC Synod 1030 15th St NW Ste 1010 Washington, DC 20005-1503 E-mail: tschneider@metrodc.ca.org	202-408-8110	8G	Schoenleber, Richard W 312 S Tulpehocken St Pine Grove, PA 17963 E-mail: rschoenleber@epix.net	570-345-3306	7E	Schott, George F Jr (RT) PO Box 444 White Rock, SC 29177-0444	412-225-4040	8B
Schneider-Thomas, Julie E 582 Lamoreaux Dr NW Comstock Park, MI 49321-9126 E-mail: mackcity@triton.net	616-784-7151	6B	Schoenly, Richard D PO Box 55 Blain, PA 17006-0055 E-mail: rdschoenly@pa.net	717-536-3200	8D	Schott, Kenneth N 92 W Walnut St Washington, PA 15301	314-752-7262	5C
Schneidmiller, John H (RT) 148 Marwood Rd Apt 1023 Cabot, PA 16023		8B	Schoenrock, James E 6020 Radford Ave North Hollywood, CA 91606 E-mail: jdsrock99@yahoo.com	818-761-6124	2B	Schou, Steven K 1550 21st St W Dickinson, ND 58801 E-mail: skschou@gogosp.com	262-677-0360	5J
Schneiter, John F (RT) 7305 Lawford Rd Knoxville, TN 37919	865-694-9532	9D	Schoepflin, Robert P 13 Westfield Dr Centerport, NY 11721 E-mail: rschoepfl@aol.com	516-757-5661	7C	Schowalter, Quintin C (RT) 2860 Western Ave Jackson, WI 53037 E-mail: quintann@webtv.net	619-425-1784	2C
Schneklath, Clint A 625 E Netherwood St Oregon, WI 53575-1222	608-835-3154	5K	Schoeppler, Donald M (RT) PO Box 12 Freeborn, MN 56032-0012		3I	Schowalter, Richard P Jr 7371 Brookhaven Rd San Diego, CA 92114-7116 E-mail: symcn1@aol.com	317-823-3671	6C
Schneil, Michael L 5252 W Devon Ave Chicago, IL 60646-4145 E-mail: pastor@edgebrooklutheran.com	773-763-2121	5A	Schoffstall, Paul L 5329 Bluebird Dr New Tripoli, PA 18066	610-767-0599	7E	Schrack, Robert E (RT) 7746 Winding Creek Dr Indianapolis, IN 46236-9134	315-342-4397	7D
Schnella, Susan M 200 W Anderson Ln Austin, TX 78752-1196 E-mail: smschnella@yahoo.com	512-836-8560	4E	Schoffeld, Jane M 1701 Fredericks St San Luis Obispo, CA 93405 E-mail: lcm@mtcarmelo.org	805-542-0260	2B	Schrader, Bruce V 203 E 6th St Oswego, NY 13126		
Schneuer, Donald G (RT) 6430 N Royal Crescent Ln Spokane, WA 99205	509-326-3237	1D	Schoil, Craig B 3215 Douglas Rd Toledo, OH 43606	419-472-2161	6D			

<b>Schrader, David L Sr</b> 535 Jonathan St Shippensburg, PA 17257-8514 E-mail: oakley@innernet.net	717-532-4338 8F	<b>Schroeder, Daniel C (RT)</b> 2324 Marilyn Ave Lincoln, NE 68502-5633 E-mail: danschroeder@juno.com	402-421-1166 4A	<b>Schroeder, Theodore E (RT)</b> 310 Double D Dr Prescott, AZ 86303	802-445-1913 2D
<b>Schramm, Brooks</b> Luth Theological Seminary 61 Seminary Ridge Gettysburg, PA 17325-1795	717-334-6286 8B	<b>Schroeder, David C</b> 1612 Tenth Ave Clarkston, WA 99403-2909 E-mail: Dcsquare1@aol.com	509-758-3449 1D	<b>Schroeder, Theodore W</b> 3540 Marcus Ave St Louis, MO 63115	614-381-8771 4B
<b>Schramm, John E (RT)</b> 8338 E Leavenworth Rd Leavenworth, WA 98826	509-548-0404 3G	<b>Schroeder, David J</b> PSC 80 Box 10752 APO, AP 96367-0752	4E	<b>Schroeder, Theodore W</b> Div for Congregational Ministries 6765 W Higgins Rd Chicago, IL 60631-4188 E-mail: schroede@elca.org	773-380-2569 5A
<b>Schray, Lee Ann</b> 5101 16th St NW Washington, DC 20011-3896 E-mail: clcoffice@starpower.net	202-829-6727 8G	<b>Schroeder, David K</b> 1386 Cardwell Sq N Columbus, OH 43229	814-846-1261 6F	<b>Schroeder, Vernon M (RT)</b> 1330 Massachusetts Ave NW Apt 711 Washington, DC 20005-4154	202-783-5015 8G
<b>Schreck, Clifford L (RT)</b> 1725 Juniper Pl Apt 308 Goshen, IN 46526-4496	6C	<b>Schroeder, David W (RT)</b> / 3448 Des Moines Dr Stockton, CA 95209-3740 E-mail: davewwk@aol.com	209-854-0511 2A	<b>Schroeder, William A</b> 767 5th St SE Forest Lake, MN 55025-1650	651-982-4958 3H
<b>Schreck, Miriam</b> Holy Trinity Luth Church W Main & Williams St Newark, OH 43055 E-mail: miriamschreck@hotmail.com	614-344-4135 6F	<b>Schroeder, Edward H (RT)</b> 3438 Russell Blvd Apt 403 St Louis, MO 63104	314-773-8098 4B	<b>Schroeder, William J</b> 601 S Washington St Combined Locks, WI 54113-1333 E-mail: ctk@christ-the-king.org	420-788-6492 5I
<b>Schreck, Paul A</b> Office of the Secretary 8765 W Higgins Rd Chicago, IL 60631-4188 E-mail: pschreck@elca.org	773-380-2804 8B	<b>Schroeder, F Howard (RT)</b> 5995 Drifter Colorado Springs, CO 80918-5249	719-460-1730 4A	<b>Schroepfel, John E (RT)</b> 3404 Arrowhead Dr Hutchinson, KS 67502	316-665-4066 4B
<b>Schreckengost, D Gary</b> PO Box 2411 Youngstown, OH 44509-2411 E-mail: PastorSchreckengost@juno.com	330-792-7462 7G	<b>Schroeder, Franklyn A</b> PO Box 128 DeSoto, IL 62924-0128	618-887-2418 5C	<b>Schroer, Reed D</b> 4762 Church Rd RR 1 Rhodes, MI 48652	517-879-3759 6B
<b>Schreiber, David P</b> 445 E Stop 11 Rd Indianapolis, IN 46227-2559 E-mail: prdave@resurrection-elca.org	317-881-7854 6C	<b>Schroeder, Gary R</b> 600 Prices Fork Rd NW Blacksburg, VA 24060 E-mail: gschroeder@mlc.org	703-941-1000 9A	<b>Schroer, Sherwood A (RT)</b> 11664 SR 38 Marysville, OH 43040	6F
<b>Schreiber, Edward R</b> 100 Market St Saugerties, NY 12477 E-mail: edwrdschreib@aol.com	914-246-8322 7C	<b>Schroeder, Hugo W III</b> PO Box 80 Whiteford, MD 21160-0080 E-mail: hwschroeder@juno.com	410-452-8774 8F	<b>Schroetter, Hal A</b> 4420 20th St Elk Mound, WI 54739 E-mail: halps@ecunet.org	715-874-5675 5H
<b>Schreiber, John H</b> Southeast Michigan Synod 3011 W Grand Blvd Ste 218 Detroit, MI 48202-3011 E-mail: rjhs@aol.com	313-675-1881 6A	<b>Schroeder, Hugo W Jr (RT)</b> 218 Wilbur St Liverpool, PA 17045-8738 E-mail: hesh@pa.net	6D	<b>Schruba, William J</b> PO Box 77 Caroline, WI 54928-0077 E-mail: trybill@frontiernet.net	715-754-5045 5I
<b>Schreftmueller, Kathryn M</b> Lutheran Campus Ministry 820 Elmwood Ave Oshkosh, WI 54901 E-mail: k.mueller@ecunet.org	920-231-1168 5I	<b>Schroeder, Joel N</b> 1515 S Harrison St Grand Island, NE 68803-6358 E-mail: jschroeder@stpaulsji.org	308-382-2973 4A	<b>Schubert, Daryl L</b> PO Box 1120 Shinyanga, TANZANIA	3C
<b>Schreftmueller, Sylvester M (RT)</b> 814 Murray Owatonna, MN 55060	3I	<b>Schroeder, Joy A</b> Trinity Luth Seminary 2199 E Main St Columbus, OH 43209-2334	614-235-4136 6D	<b>Schubert, James L</b> 3700 E Encinas Ave Gilbert, AZ 85234	480-218-8957 2D
<b>Schrey, Christine A</b> 3101 N Parkside Ave Chicago, IL 60634-5326 E-mail: cschrey@enteract.com	773-237-3148 5A	<b>Schroeder, Kenneth L (RT)</b> 269 New St Lombard, IL 60148 E-mail: kenuad367@yahoo.com	630-620-7482 5A	<b>Schubert, Paul W (RT)</b> 10401 Kings Point Dr Three Rivers, MI 49093 E-mail: prism@voyager.net	269-244-1141 6A
<b>Schrifer, Jonathan W</b> 120 W Water St Sidney, OH 45385	513-492-8047 6F	<b>Schroeder, Kristine D</b> 5946 E University Dr Mesa, AZ 85205	480-830-5024 2D	<b>Schubert, Susan J</b> 3700 E Encinas Ave Gilbert, AZ 85234	480-325-5557 2D
<b>Schriever, Henry R (RT)</b> 28 Moore St New Hyde Park, NY 11040-1304	516-742-3964 7C	<b>Schroeder, Mark S</b> PO Box 1031 Lexington, VA 24450-1031 E-mail: prschroeder@ntelos.net	540-463-2021 9A	<b>Schueler, Timothy J (RT)</b> 2319 7th St Wausau, WI 54403-3315	5H
<b>Schrimpf, Jay M</b> 330 Crescent St NE Grand Rapids, MI 49503 E-mail: schrimpf@iserv.net	616-456-1741 6B	<b>Schroeder, Martin G (RT)</b> 8030 E Girard Ave No 601 Denver, CO 80231	303-755-5942 2E	<b>Schultz, John H (RT)</b> 119 Cherry Ridge Rd State College, PA 16803	814-234-7725 8C
<b>Schrock, Joseph L</b> 1048 Lake Rd NE Lancaster, OH 43130 E-mail: pastorjoe@buckeyenetwork.com	6F	<b>Schroeder, Melvin R</b> 801 W 73rd St Indianapolis, IN 46260-4185 E-mail: pmel@runbox.com	317-253-0872 8C	<b>Schuessler, George L</b> PO Box 620 McClusky, ND 58463-0620 E-mail: gschuessler@westriv.com	701-383-2267 3A
<b>Schroder, Peter C Jr (RT)</b> 7981 S Cedar Cir Littleton, CO 80120-4429	303-795-1243 2E	<b>Schroeder, Norbert J (RT)</b> 13507 Glaza Brook Dr Hudson, FL 34667	9E	<b>Schuessler, Paul E (RT)</b> 200 Mississippi River Blvd N St Paul, MN 55104-5828	651-888-7195 3H
<b>Schroeder, Burton W (RT)</b> 19811 SE 8th Cir Camas, WA 98607 E-mail: burios@webtv.net	1C	<b>Schroeder, Pamela M</b> 210 E Platt Maquoketa, IA 52060-2553 E-mail: pastorpams@yahoo.com	319-652-8777 5D	<b>Schuetze, Lowell E</b> 100 W Luray Ave Alexandria, VA 22301 E-mail: lou.schuetze@verizon.net	703-548-8608 8G
<b>Schroeder, Charles J (RT)</b> 9322 Behner Cir Indianapolis, IN 46250	317-872-8019 8C	<b>Schroeder, Paul C</b> 4314 Madrona Ln NW Gig Harbor, WA 98335 E-mail: paul.schroeder@peninsulalutheran.org	253-853-4719 1C	<b>Schularick, W Joseph Jr</b> 407 S Saturn Ave Clearwater, FL 33755-6597	727-446-7718 9E
<b>Schroeder, Clifford H Jr (RT)</b> PO Box 205 Mantorville, MN 55955-0205	507-635-5022 3I	<b>Schroeder, Philip (RT)</b> 2489 Crystal Lake Dr Spring Hill, FL 34606-7046	352-666-5920 9E	<b>Schukt, Theodore J C (RT)</b> 8800 A St Apt 203 Lincoln, NE 68510-5123	402-483-1260 4A
<b>Schroeder, Dana C</b> Wyoming Medical Ctr 1233 E 2nd Casper, WY 82601	307-577-2417 2E	<b>Schroeder, Richard A</b> PO Box 218 Fowlerville, MI 48836-0218	517-223-9108 6A	<b>Schulhaus, Leonard R Jr</b> Redeemer Luth Church 60 Forest Park Rd Woburn, MA 01801 E-mail: Rschuldy@aol.com	781-933-3551 7B
		<b>Schroeder, Richard C (RT)</b> 3520 Fiesta Dr Appleton, WI 54911 E-mail: gracewin@centurytel.net	920-830-4885 5I	<b>Schulte, David W</b> 9944 Leslie Rd San Antonio, TX 78254-9547 E-mail: dschulte@zionhotels.org	210-888-3090 4E
		<b>Schroeder, Robert R (RT)</b> 1502 9th Ave NE Rochester, MN 55906	507-285-1862 3I	<b>Schulte, Henry Jr</b> 315 E Rosewood Boerne, TX 78006-1849 E-mail: pastor@stjohnlutheran.com	830-816-1853 4E

<b>Schulte, Steven P</b> 2716 Mechanics Ave Thunderbolt, GA 31404 E-mail: revschulte@aol.com	912-354-6815 9D	<b>Schulz, Alfred L (RT)</b> 414 E Gordon Ave Spokane, WA 99207-1830	509-482-7883 1D	<b>Schur, Stephen M</b> 3901 FM 2676 Hondo, TX 78861-6070	830-426-4636 4E
<b>Schultheiss, Walter E (RT)</b> 8460 N Desert Mist Ln Tucson, AZ 85743-5153 E-mail: ruthnwalter@aol.com	520-572-9708 2D	<b>Schulz, Carl R (RT)</b> S 3007 Glenn Rd Spokane, WA 99206	1D	<b>Schuring, Mark A</b> 4535 Smeltzer Rd Marion, OH 43302-8436 E-mail: revmas@hotmail.com	614-389-1714 8D
<b>Schultz, Charles G (RT)</b> 2103 Peltz Rd Rogers City, MI 49779 E-mail: cschultz@george.lhi.net	517-734-7371 6B	<b>Schulz, Gary E</b> 246-55 87th Ave Bellerose, NY 11426 E-mail: garyschulz@aol.com	718-347-0278 7C	<b>Schurter, John A</b> 13221 W Todd School Rd Glasford, IL 61533-9542 E-mail: jhschurter@compuserve.com	309-389-5342 5C
<b>Schultz, Darrell K (RT)</b> 1010 9th Ave NE Jamestown, ND 58401	701-252-8607 3B	<b>Schulz, Gary W</b> 7459 Highway 19 Blvd Cannon Falls, MN 55009-4064 E-mail: garyschulz@stansgars.org	507-263-3645 3I	<b>Schutt, Randall L</b> 1910 E 34th Ave Albany, OR 97322	541-926-4875 1E
<b>Schultz, Donald D (RT)</b> 21877 Oak Heights Cir Cold Spring, MN 56320 E-mail: donorkat@uslink.net	320-685-8066 3E	<b>Schulz, Leon E (RT)</b> PO Box 442 Menno, SD 57045-0442	605-387-5587 3C	<b>Schutt, Ronald P (RT)</b> 6398 S Fairview Evergreen, CO 80439	303-674-4687 2E
<b>Schultz, George D (RT)</b> PO Box 1805 Bandera, TX 78003-1805	830-798-3501 4E	<b>Schulz, Leonard J (RT)</b> 3 Shepler Dr Zellienople, PA 16063-1597	724-452-3457 8B	<b>Schutt, Thomas E H</b> 935 W Bigelow Ave Findlay, OH 45840 E-mail: tschutt@trinityfindlay.org	419-422-2641 6D
<b>Schultz, Gordon J</b> 87 Highland St Concord, MA 01742	978-371-4946 7B	<b>Schulz, Leslie C (RT)</b> 2220 Highland Ave Cincinnati, OH 45219	513-381-2093 6F	<b>Schwabe-Fry, Nancy L</b> 220 Stanley St Petaluma, CA 94952 E-mail: revnancy1@aol.com	707-762-4081 2A
<b>Schultz, Gustav H (RT)</b> 2435 Wooksey St Berkeley, CA 94705 E-mail: gustavs@aol.com	510-548-8770 2A	<b>Schulz, Stephen J (RT)</b> 3613 Manton Dr Lynchburg, VA 24503	804-384-8142 9A	<b>Schwan, Kristen</b> PO Box 115 Rutland, ND 58067-0115 E-mail: kschwan@dtel.net	701-724-6433 3B
<b>Schultz, Harry A (RT)</b> 2103 Peltz Rd Rogers City, MI 49779-9440	6B	<b>Schulz, Theodore M</b> PO Box 220 Dayton, VA 22821-0220 E-mail: tschulz@corlink.com	540-828-6591 9A	<b>Schwan, Paul A</b> Columbia St Mary's Hospital 13111 N Port Washington Rd Mequon, WI 53097 E-mail: pschwan@columbia-stmarys.org	262-243-7409 5J
<b>Schultz, Hilbert A</b> W3114 Church Rd Sarona, WI 54870 E-mail: pastor@lchurch.com	715-354-3790 5H	<b>Schulz, Warren O (RT)</b> 2481 Como Ave St Paul, MN 55108-1486 E-mail: warrenschulz@hotmail.com	612-280-0416 3H	<b>Schwandt, Alton W (RT)</b> 5572 Blackpool Rd Lincoln, NE 68516-4924	402-421-8148 4A
<b>Schultz, Jennifer M</b> PO Box 777 Mount Vernon, WA 98273-0777	360-424-6832 1B	<b>Schulz, William H</b> PO Box 1054 Denville, NJ 07834-1054	973-983-1354 7A	<b>Schwante, George W (RT)</b> 13613 Parkwood Dr Burnsville, MN 55337 E-mail: Schwantesg@aol.com	952-898-0412 8G
<b>Schultz, Jerry</b> 659 130th St Amery, WI 54001-4936 E-mail: derondlc@amerytel.net	715-268-2098 5H	<b>Schulze, Debbie L</b> 388 Highland Rd Springtown, TX 76082	817-220-8899 4D	<b>Schwartz, D Erich</b> 76 Delsfield Dr Fort Leonard, MO 65473	573-329-2598 2A
<b>Schultz, John C</b> 15 Whidah Dr East Hanwich, MA 02645-2141	508-432-8119 7B	<b>Schulze, Eric N</b> 7620 Baker Blvd Fort Worth, TX 76118-5904 E-mail: eric@caivaryftw.org	817-284-8724 4D	<b>Schwartz, Donald J</b> 74 E Broad St Bethlehem, PA 18018 E-mail: gracelutheran@fast.net	610-867-3273 7E
<b>Schultz, Kristin M</b> 630 S Quentin Rd Palatine, IL 60067-8759 E-mail: pastorkristin@allsaintspalatine.org	847-991-2080 5A	<b>Schulze, Paul J (RT)</b> 1 Rolph Park Dr Crockett, CA 94525-1416	2A	<b>Schwartz, F Charles Jr</b> 4 Northcrest Dr Clifton Park, NY 12065 E-mail: Pastorchuck@poplutheranchurch.org	518-371-2226 7D
<b>Schultz, Linda Keeter</b> 1140 E High St Davenport, IA 52803-3198	563-322-0769 5D	<b>Schumacher, Albert C (RT)</b> 17 Maple Wood Ln Apt 102 Madison, WI 53704	608-244-1748 5K	<b>Schwartz, Hugo F (RT)</b> 2008 W Shorewood Ln Edmond, OK 73034	4C
<b>Schultz, Richard K</b> 3108 Sterrettania Rd Erie, PA 16506 E-mail: strks@velocity.net	814-833-1761 8A	<b>Schumacher, Donald S</b> PO Box 145 Badger, SD 57214-0145	605-983-5323 3C	<b>Schwartz, James K (RT)</b> 482 Goldenrod Cir N Aubundale, FL 33823-8011	863-669-9463 3C
<b>Schultz, Robert C (RT)</b> 7541 19th Ave NE Seattle, WA 98115	206-524-3016 1B	<b>Schumacher, Frederick J</b> 3 Carhart Ave White Plains, NY 10605 E-mail: fjschum@attglobal.net	914-949-3577 7C	<b>Schwartz, James R</b> 25 Chapel Rd Sedona, AZ 86336	520-282-1022 2D
<b>Schultz, Shelly Sekas</b> W3114 Church Rd Sarona, WI 54870 E-mail: pastor@lchurch.com	715-354-3790 5H	<b>Schumacher, John E</b> 444 N Northwest Hwy Ste 145 Park Ridge, IL 60068-3275	847-685-9900 5A	<b>Schwartz, Jimmie L</b> 300 St Luke Cir Westminster, MD 21150-4174 E-mail: jschwartz@civillage.org	410-870-8113 8F
<b>Schultz, Thomas A (RT)</b> 754 County Road F W Unit F Shoreview, MN 55126-2952	651-483-4277 3H	<b>Schumacher, Linda J</b> 207 120th St Amery, WI 54001	715-268-2143 5H	<b>Schwartz, John Jr (RT)</b> 1064 River Trl Seguin, TX 78155	830-379-3562 4E
<b>Schultz, William P</b> 422 N Pierce St Delphos, OH 45833-1530	419-695-2616 6D	<b>Schumacher, Loren R</b> 207 120th St Amery, WI 54001	715-268-2143 5H	<b>Schwartz, Joseph W (RT)</b> 107 Hermitage Rd Wilmington, DE 19803-3012	302-658-0211 8F
<b>Schultz Rothermel, Marilyn J</b> 10207 NE 183rd Bothell, WA 98011-3417 E-mail: pastormarilyn@hotmail.com	425-486-2314 1B	<b>Schumacher, Marvin J (RT)</b> 203 N Adams Box 54 Clarksville, IA 50619	319-278-9041 5F	<b>Schwartz, Mark D</b> 4830 120th Ave SW Kasson, MN 55944-9421 E-mail: markanne@kmtel.com	507-385-8110 3I
<b>Schultz Rothermel, Michael C</b> 10207 NE 183rd Bothell, WA 98011-3417 E-mail: pastormsrothermel@hotmail.com	425-486-2314 1B	<b>Schumacher, Paul J</b> 942 E Washington St Winchester, IN 47394	317-684-9751 6C	<b>Schwartz, Roger D (RT)</b> 6586 30th St N Oakdale, MN 55128-3600	651-770-0975 3H
<b>Schultz-Akerson, Margaret</b> 570 E Orange Grove Blvd Pasadena, CA 91104-4394 E-mail: rsapsa@aol.com	626-795-7748 2B	<b>Schumacher, Steven R</b> 901 VanGiesen Richland, WA 99352-2006	509-943-3164 1D	<b>Schwartz, Steven B</b> PO Box 329 Roland, IA 50236-0329 E-mail: schwartz@storycity.net	515-388-4834 5F
<b>Schultz-Akerson, Reginald</b> California Luth University 60 W Olsen Rd Thousand Oaks, CA 91360	805-482-2411 2B	<b>Schumacher, William H (RT)</b> 291 Hiram Ave Newbury Park, CA 91320	2C		
<b>Schutz, Alan R</b> 220 2nd St SW Waverly, IA 50677-3207 E-mail: alanrschutz@juno.com	319-352-4737 5F	<b>Schuman, Walter H (RT)</b> 1321 San Castle Rd Sanibel Island, FL 33957	9E		
		<b>Schummell, John H</b> 9601 W Marcelle Ave Milwaukee, WI 53224 E-mail: revjhs@myexcel.com	414-353-8882 5J		
		<b>Schunke, Barbara Jo</b> 10875 Abercorn St Apt 412 Savannah, GA 31419 E-mail: schunkeb@sjchs.org	912-961-9522 9D		

<b>Schwartz, Susan C</b> Children's Institute Pittsburgh 6301 Northumberland St Pittsburgh, PA 15217-1396 E-mail: ssc@the-institute.org	412-420-2400 8B	<b>Schwochow, William O</b> 845 Golden Beech Dr Brookville, OH 45309-8627 E-mail: william.o.schwchow@att.net	837-833-4549 8F	<b>Seamon-McGowan, William F</b> 730 S New St West Chester, PA 19382-3666 E-mail: bill@clcwa.org	610-696-2475 7F
<b>Schwartz, Thomas W</b> 400 N Broadway St Medina, OH 44256-1933 E-mail: tporn@zoominternet.net	330-725-8885 6E	<b>Score, Severt O</b> 801 24th St Cloquet, MN 55720 E-mail: severtscore@msn.com	218-879-9723 3E	<b>Searing, David A</b> RR 2 Box 250-G Tamaqua, PA 18252 E-mail: mapassaring@hotmail.com	570-668-4570 7E
<b>Schwartzkopf, Paul K</b> 333 S 36th St Quincy, IL 62301-5833 E-mail: psx@adams.net	217-224-1624 5C	<b>Scott, Barry D</b> 3120 St Michel Ln St Charles, IL 60175 E-mail: pastorbarry@hosannachurch.com	630-587-9083 5A	<b>Searl, Scott H</b> 301 County Road 18 Excelsior, MN 55331-3094 E-mail: scott.searl@mountcalvary.org	952-474-8893 3G
<b>Schwarz, Allen M</b> PO Box 21 Davis, WV 26260-0021 E-mail: avouz@msn.com	304-259-5600 8H	<b>Scott, Brian P</b> 615 W 5th St Red Wing, MN 55066-2497	651-388-9311 3I	<b>Sease, Milas Y III</b> 1715 Bull St Columbia, SC 29201-2581 E-mail: mikesease@aol.com	803-779-0030 9C
<b>Schwarz, Hans</b> Regensburg University 93040 Regensburg, GERMANY E-mail: hans.schwarz@theologie.uni-regensburg.de	6F	<b>Scott, Carol L</b> 9300 S Crenshaw Blvd Inglewood, CA 90305-2998	323-757-1739 2B	<b>Seestrund, Paul J</b> PO Box 147 Lewistown, MT 59457-0147 E-mail: zionelca@midrivers.com	406-538-5082 1F
<b>Schwarz, James A (RT)</b> 828 Kriedeman Dr Stoughton, WI 53589	608-873-5518 5K	<b>Scott, Charles H.</b> 901 N 6th St Harrisburg, PA 17102-1700 E-mail: pastorcscott@att.net	717-233-8731 8D	<b>Seastrand, Reid L (RT)</b> 3133 SW Quartz Ave Redmond, OR 97756 E-mail: needlespoke@yahoo.com	541-548-6205 1F
<b>Schwarz, Richard W (RT)</b> 304 Oakland Ave Elwood, NE 68937-5108	308-785-2428 4A	<b>Scott, Cynthia J</b> 1819 N 16th St Orange, TX 77630	409-883-3916 4F	<b>Seatrunk, Charles E Jr (RT)</b> 4906 Landrum Rd Columbia, SC 29206	803-782-4473 9C
<b>Schwarza, Roger W (RT)</b> 2550 Sumac Ridge White Bear Lake, MN 55110-5844	651-777-5102 3H	<b>Scott, Geoffrey L</b> 1306 Wilcox St Menomonie, WI 54751 E-mail: revgeoff@welcome2clc.org	715-235-5573 5H	<b>Sebastian, David A</b> 39255 Black Rd Oakhurst, CA 93644-9797 E-mail: sebast@seimratel.com	569-683-4673 2A
<b>Schweikert, Charles J (RT)</b> 505 Dona Dr Nokomis, FL 34275	727-485-5219 9E	<b>Scott, Mark A</b> Newberry College 2100 College St Newberry, SC 29108 E-mail: svc@bellsouth.net	205-871-3512 9C	<b>Sebastian, E Phillip (RT)</b> 327 Lilliput Ln Wake Forest, NC 27587	919-562-8977 7C
<b>Schweingruber, David R (RT)</b> 335 E 35th St Erie, PA 16504	814-825-8037 8A	<b>Scott, Michael D Sr</b> 2881 44th St SW Pine River, MN 56474-2028 E-mail: mickscott@tds.net	218-587-5259 3E	<b>Sebastian, Richard A</b> 121 Noel C Conway Rd Guyton, GA 31312 E-mail: pastor@zionlutheranga.org	912-728-3430 9D
<b>Schweiss, Jacque E (RT)</b> 2020 NW 195th St Apt 202 Shoreline, WA 98177-2853	206-546-3608 1B	<b>Scott, Rory T</b> 14090 SW Fanno Creek Pl Tigard, OR 97224 E-mail: revscott@hotmail.com	503-639-1288 1E	<b>Sebentsfeldt, John R</b> PO Box 195 Bigfork, MN 56628-0195	218-743-3325 3E
<b>Schweitzer, Arlene T</b> PO Box 33 Elderton, PA 15736-0033	412-354-3970 8A	<b>Scott, Russell W</b> 116 E Minglewood Dr Middletown, DE 19709-2412	302-378-3535 8F	<b>Seboldt, Roland H A (RT)</b> 5909 W 105th St Bloomington, MN 55438	952-831-2838 3G
<b>Schweitzer, Carl G (RT)</b> 118 Hourglass Dr Venice, FL 34293 E-mail: carlschweitzer@msn.com	941-493-2554 9E	<b>Scott, Steven C</b> PO Box 1011 Russell Springs, KY 42642-1011	270-866-4656 6C	<b>Secrist, Robert H</b> 804 Brennan Rd Bellefontaine, OH 43311-9462 E-mail: r704x@yahoo.com	513-592-4530 6F
<b>Schweitzer, Carol L</b> PO Box 28481 Richmond, VA 23228-8481	804-355-0671 7F	<b>Scott, Susan L</b> 34400 Mission Blvd Union City, CA 94587	510-429-6424 2A	<b>Seddlemeyer, David H</b> 26400 Little Mack Ave St Clair Shores, MI 48081-2154 E-mail: dhseddlemeyer@msn.com	610-778-0021 6A
<b>Schweitzer, John T</b> 1603 Monument Ave Richmond, VA 23220-2907 E-mail: pastorfjc@erols.com	804-355-9186 9A	<b>Seoville, Dennis R</b> 921 N County Road 1900 Carthage, IL 62321-3901 E-mail: dscovill@adams.net	217-357-3601 5C	<b>Sedlins, Andris</b> 3695 County Road 101 Plymouth, MN 55446-2900 E-mail: sedlins@peaceofplymouth.org	763-478-9406 3G
<b>Schwenkmeyer, Richard L (RT)</b> 120 Furlong Way Red Lion, PA 17358	717-848-9647 8D	<b>Scroggins, Phyllis M</b> PO Box 168 Columbus, ND 58727-0168 E-mail: pscrog@nccray.com	701-939-4781 3A	<b>Seefeldt, Glenn A</b> 3312 Silver Lake Rd St Anthony, MN 55418 E-mail: gseefeldt@nativitychurch.org	612-781-2766 3G
<b>Schweppe, David W</b> 509 NE 2nd St Aledo, IL 61231-1442 E-mail: schweppe@mcics.com	309-582-5261 5B	<b>Scroggs, Berry L</b> PO Box 149 Welches, OR 97067-0149	503-622-3916 1E	<b>Seeger, Rodney W</b> Univ of CA Med Ctr 505 Parnassus San Francisco, CA 94143-0208 E-mail: Rodney.Seeger@ucsfmedctr.org	415-478-2961 2A
<b>Schwarin, Burton H (RT)</b> 330 SE 6th Ave Glenwood, MN 56334	320-634-4201 3F	<b>Scullion, Gordon D</b> 1720 Ralvan Dr Defiance, OH 43512 E-mail: gordjacq@defnet.com	419-782-0610 6D	<b>Seeke, Scott J</b> 1000 Hembree Rd Roswell, GA 30076-1121 E-mail: scottseeke@att.net	770-475-9159 9D
<b>Schwerin, Laura B</b> 961 Wilkmette Falls Dr West Linn, OR 97068 E-mail: dr.laura@schwerin.com	503-557-1721 1E	<b>Sea, Glen A</b> 4604 Ravenworth Rd Annandale, VA 22003 E-mail: glen.sea@att.net	703-256-9040 8G	<b>Seeley, James M</b> 819 Columbia Ave Grove City, PA 16127 E-mail: jmsee@wonline.net	724-458-6541 8A
<b>Schwich, Daniel J</b> LSS of Illinois 1001 E Touhy Ave, Ste #50 Des Plaines, IL 60018 E-mail: dan.schwich@lssi.org	847-390-1418 5A	<b>Seabright, Russell F (RT)</b> 1076 Groves Manor Ct Mount Pleasant, SC 29464	843-849-8760 9C	<b>Seem, Mark J</b> 303 S 41st St Omaha, NE 68131-3714 E-mail: m4seem@msn.com	402-342-1669 4A
<b>Schwich, Kathie Bender</b> Synodical Relations 8765 W Higgins Rd Chicago, IL 60631-4186 E-mail: kschwich@elca.org	773-380-2551 5A	<b>Seagle, Jill Valentine</b> 6590 Musser Ln Watsontown, PA 17777	570-538-2015 8E	<b>Seemann, Marvin J</b> 1801 S Elm St Greenville, NC 27858	252-758-2058 9B
<b>Schwier, Steven L</b> 17195 Cleveland Rd South Bend, IN 46635-1255 E-mail: ssschwier@cluth.com	219-272-4306 6C	<b>Seaks, Richard A</b> 43 S Church St Waynesboro, PA 17268-1525 E-mail: PastorSeaks@yellowbananas.com	717-762-9151 8D	<b>Seep, Lynn M</b> 3900 Winnetka Ave N New Hope, MN 55427	763-545-1847 3G
<b>Schwinnok, Carl W</b> PO Box 437 Sletton, TX 79364-0437 E-mail: pastorc@ntsonline.net	806-829-6858 4D	<b>Seaman, Diana L</b> PO Box 273 Shiloh, OH 44878-0273	419-896-3333 6E	<b>Seffrood, Dale G (RT)</b> 2129 Fox Run Wheaton, IL 60187	830-871-0430 5H
<b>Schwochow, Alan A</b> Peace Luth Church 129 W Walnut St Galion, OH 44833	419-468-3141 6D	<b>Seaman, R Whitson (RT)</b> 1660 Beechwood Ave Louisville, KY 40204	502-485-1174 7A	<b>Segerhammar, P Kempton</b> 911 Stewart St Seattle, WA 98101-1492 E-mail: revkemp@lcpa.org	206-682-3620 1B
		<b>Seamon, Carl M</b> PO Box 144 Springfield, MN 56087-0144 E-mail: seamon@springfield-sanborn.net	507-723-5397 3F		

<b>Segond, Glen T</b> RR 2 Box 2205 East Stroudsburg, PA 18301 E-mail: glents@noln.com	570-424-2388	7E	<b>Seltz, Marilyn E (RT)</b> 590 Lancaster Pike Circleville, OH 43113 E-mail: mctyn@aol.com	740-474-3093	6F	<b>Seltz, Robert C (RT)</b> 1783 Milford Hts Milford, MI 48381-2778 E-mail: rseltz@tir.com	248-684-5489	6A
<b>Segura, Cesar</b> 637 Bingham St Reading, PA 19602	610-374-4696	7E	<b>Seltz, Ronald W</b> 23111 Madison Rd South Bend, IN 46814		6C	<b>Seltzer, C Philip (RT)</b> 141 Miller St Wheeling, WV 26003		6F
<b>Selbel, Christina A</b> 20 S Yondota Rd Curtice, OH 43412-8756 E-mail: boatlady@accessstoledo.com	419-836-8375	6D	<b>Seltzer-Brown, Timothy J</b> 3241 Church Rd *Thomasville, PA 17364-9288 E-mail: t_seltz_brown@hotmail.com	717-259-9547	8D	<b>Seltzer, John P</b> PO Box 800 Phoenix, MD 21131-0800	410-592-6565	8F
<b>Selbel, Stephen E</b> 212 N Clover St Fremont, OH 43420 E-mail: rollinrev@peoplepc.com	419-332-7341	8D	<b>Selvard, Charles F (RT)</b> 33 Becola Rd Thompson, CT 06277-1301 E-mail: cselvard@earthlink.net		7B	<b>Semmler, Duane H</b> PO Box 356 Kandiyohi, MN 56251-0356 E-mail: semmler@tdcs.net	320-382-6264	3F
<b>Selbenick, Kurt B</b> 6735 Sylvania Ave Sylvania, OH 43560 E-mail: pr.kurt-adventluth@buckeye-express.com	419-882-3701	6D	<b>Selander, Gregg J</b> 501 Villa Rd Newberg, OR 97132	503-637-1555	1E	<b>Semmler, Roger R</b> 301 S Smith St Clark, SD 57225-1741	605-532-3784	3C
<b>Selbert, Andrew J</b> PO Box 1298 Oakwood, GA 30566-1298 E-mail: selbertinms@msn.com	770-535-9938	9D	<b>Selbo, Daniel W</b> 5100 Camden Ave San Jose, CA 95124-5799 E-mail: dan.selbo@st-tims-lutheran.org	408-264-3858	2A	<b>Seneker, F Clay</b> 720 S Germantown Rd Chattanooga, TN 37412 E-mail: cseneker@bellsouth.net	423-698-5047	9D
<b>Selbert, Henry C</b> 209 Southwest St Bellevue, OH 44811 E-mail: henry@ccros.net	419-483-5442	6D	<b>Selbo, Gordon (RT)</b> 5198 Carter Ave San Jose, CA 95118	408-265-1032	2A	<b>Serfft, Paul G (RT)</b> PO Box 453 Stonewall, TX 78671-0453	830-644-2927	4E
<b>Selbert, John F II (RT)</b> 18548 Locksley St San Diego, CA 92128	858-487-4068	2C	<b>Selbo, Mark V</b> 10 S Lake St Mundelein, IL 60060 E-mail: markselbo@cs.com	847-566-8081	5A	<b>Serfft, Elizabeth C</b> Messiah Lutheran Church 5800 Old Washington Rd Sykesville, MD 21784-8618 E-mail: melcpastor@aol.com	410-795-9174	8F
<b>Selbert, William F (RT)</b> 1702 Fleetwood Plz Hendersonville, NC 28739 E-mail: selberts@bri.net	828-692-7279	9B	<b>Selbo, Timothy E</b> 9201 E Happy Valley Rd Scottsdale, AZ 85255 E-mail: Tselbo@aol.com	480-473-8400	2D	<b>Serfft, Kenneth C (RT)</b> PO Box 3877 Gettysburg, PA 17325-3877	717-337-1608	8D
<b>Selbold, Robert (RT)</b> 613 Glenn St Shippensburg, PA 17257		8D	<b>Selboe, Sonja L (RT)</b> PO Box 582 Indianola, WA 98342-0582 E-mail: selson13@cascomm.com		5C	<b>Serfft, Roderic N (RT)</b> Luther Ridge 2602 St Paul Rd Chambersburg, PA 17201-8137	717-263-7923	8D
<b>Seidelmann, Daniel J</b> 715 Minnetonka Mills Rd Hopkins, MN 55343-7291	952-935-1753	3G	<b>Self, Beverly DeBord</b> 1801 St Paris Pike Springfield, OH 45504-1203	937-399-6257	6F	<b>Senga, Thomas E</b> 1317 Grand Blvd Monessen, PA 15062 E-mail: monbatts@attbi.com	724-684-6565	8B
<b>Seifert, Clyde E</b> PO Box 962 Powell, WY 82435-0962 E-mail: ckseifert@tritel.net	307-754-4040	1F	<b>Self, Carolyn</b> 714 3rd Cuero, TX 77954	381-275-2085	4E	<b>Senger, Franklin G III</b> 3319 Alabama Ave SE Washington, DC 20020	202-584-1597	8G
<b>Seifert, David E</b> 308 Autumn Trl Michigan City, IN 46360		6C	<b>Sell, John W (RT)</b> 1210 Derbyshire Rd Kannapolis, NC 28081-5508	704-938-5029	9B	<b>Senn, Frank C</b> 616 Lake St Evanston, IL 60201 E-mail: lelcpastor@aol.com	847-864-4464	5A
<b>Seifert, Elmer F (RT)</b> PO Box 32 Northumberland, PA 17857-0032	615-899-9192	7A	<b>Sell, Melody</b> PO Box 181 Washingtonville, PA 17884-0181 E-mail: prmsell@chilltech.net	570-437-2852	8E	<b>Senner, Rick R</b> 2040 Ohio Ave SW Huron, SD 57350-3935	605-352-2614	3C
<b>Seifert, James W</b> PO Box 337 Shoemakersville, PA 19555-0337 E-mail: bjseif66@aol.com	610-562-4152	7E	<b>Sell, Ronald A (RT)</b> 2299 Forest Hills Dr Harrisburg, PA 17112	717-540-0350	8D	<b>Senness, Stanley D (RT)</b> 2212 E 86th St Apt 12 Bloomington, MN 55425-2152 E-mail: ssenness@aol.com	952-854-9105	3G
<b>Seiffert, James L (RT)</b> PO Box 301548 Portland, OR 97294-9548	503-255-8817	1E	<b>Sell, Stuart A</b> PO Box 308 Niobrara, NE 68760-0308 E-mail: pr_stuart@gpcom.net	402-857-3385	4A	<b>Senter, Daniel E</b> 1035 Carol Ln Lafayette, CA 94549 E-mail: dan@oslc.net	925-283-3722	2A
<b>Seiffert, Stephen C</b> 26498 180th St Big Lake, MN 55309 E-mail: seiffert@usfamily.net	763-263-7990	3F	<b>Sellers, Carolyn J</b> W287N3700 North Shore Dr Pewaukee, WI 53072	282-691-7700	5J	<b>Sepper, Dennis G</b> Campus Ministry Office Pacific Luth University Tacoma, WA 98447-0003 E-mail: sepperd@plu.edu	253-535-7464	1C
<b>Seiffert, Sue A</b> 1104 Hackberry Dr No 3 Marshall, MN 66258	507-537-4343	3F	<b>Sellers, Graeme V</b> 1351 E Guadalupe Rd Gilbert, AZ 85234-4811 E-mail: gusellers@uativitygilbert.org	480-926-9595	2D	<b>Serafin, Joseph A</b> PO Box 261 Ringtown, PA 17967-0261 E-mail: mgiluth@epix.net	570-889-3993	7E
<b>Seifried, Michael L</b> 44 W Main St Shiremansstown, PA 17011-6338 E-mail: church@stjohns1767.org	717-781-5121	8D	<b>Sellers, Serena S</b> St James Lutheran Church 14 Park Ave Chalfont, PA 18914	215-822-0391	7F	<b>Seraphina, John R</b> 23 W 080 Butterfield Rd Glen Ellyn, IL 60137-7195 E-mail: heatherhope@aol.com	630-469-5552	5A
<b>Selm, James E</b> 200 N Commercial St Neenah, WI 54958	920-725-3961	5I	<b>Sellevoid, Arvind R (RT)</b> 3027 Spruce Ave Slayton, MN 56172-1538		3F	<b>Serbe, George C Jr (RT)</b> 14901 Park Lake Dr Apt 201 Fort Myers, FL 33919	813-489-0185	9E
<b>Seip, Durrell J (RT)</b> Northgate 421 E 14th St Hazleton, PA 18201	570-454-4006	7E	<b>Sellman, Merlin E</b> PO Box 176 Afton, MN 55001-0176	425-778-6390	1B	<b>Sering, Richard E</b> 2016 Martindale Cleveland Heights, OH 44118	216-696-2715	6E
<b>Seip, Joyce A</b> Advent Luth Church 16 Telford Ave West Lawn, PA 19609-1663	610-678-2411	7E	<b>Selmann, Dan J</b> 23406 56th Ave W Mountlake Terrace, WA 98043-5202 E-mail: dselmann@yahoo.com		6H	<b>Serkind, John D (RT)</b> 1762 N Blue Spruce Cir Flagstaff, AZ 86001 E-mail: johnlasser@msn.com	520-214-0072	3B
<b>Seiple, Donald J (RT)</b> 581 N Locust Point Rd Mechanicsburg, PA 17050-1521 E-mail: donalds922@aol.com	717-786-4806	8D	<b>Selover, Dale C</b> PO Box 41 Oldwick, NJ 08858-0041	908-439-2040	7A	<b>Serocka, Raymond P (RT)</b> 5212 Rim View Ln Las Vegas, NV 89130-3857	702-658-5096	6D
<b>Selitz, Bonnie H (RT)</b> 211 Forest Hills Rd Red Lion, PA 17358	717-244-2548	8D	<b>Selseth, Kerry J</b> 316 Becker Ave SW Apt 21 Willmar, MN 56201	320-214-0814	3F	<b>Serr, Earnest L (RT)</b> PO Box 1521 Boerne, TX 78006-1521		4E
<b>Selitz, Joseph W (RT)</b> 211 Forest Hills Rd Red Lion, PA 17358	717-244-2546	8D	<b>Seltz, Martin A</b> ELCA Publishing House PO Box 1209 Minneapolis, MN 55440-1209 E-mail: seltzm@augsbu.org	612-330-3300	6A			

Sersen, Timothy C PO Box 1101 Lander, WY 82520-1101 E-mail: sersen@wyoming.com	307-332-2192 2E	Seyenkulo, D Jensen 8630 S Rhodes Chicago, IL 60619	773-723-8630 5A	Shaner, William E Jr Mosaic 650 J St Ste 305 Lincoln, NE 68508-2961 E-mail: bill@mls.com	402-434-9250 4A
Sersland, John P 749 South St Rockwell City, IA 50579	712-297-7318 5E	Seyenkulo, Linda Johnson Lutheran School of Theology 1100 E 55th St Chicago, IL 60615-5112 E-mail: ljseyenk@lstc.edu	773-256-0756 5A	Shank, Elizabeth D 820 N River Rd DeForest, WI 53532-2448 E-mail: pastorisa@ngmc.org	608-849-8711 5K
Servey, James N (RT) 1317 Church Rd Orland, PA 19075-2228	215-886-8730 7F	Seymour, David M 3240 S Lakewood Ave #2B Tulsa, OK 74135-4909 E-mail: old_shaman@hotmail.com	918-664-6305 4C	Shank, Harold R (RT) 2330 Deerwood Rd Pensacola, FL 32526-2131	904-455-6430 6F
Servi, Patricia L 4930 E Greenway Rd Scottsdale, AZ 85254 E-mail: pat@ric-scottsdale.org	602-971-7979 2D	Seymour, Rebecca Brown 1301 Mill St Camden, SC 29020	803-432-2012 9C	Shankweller, Carl D PO Box 153 Valley View, PA 17983-0153 E-mail: carl1123@epix.net	570-682-9373 7E
Sessler, Scott W 8695 Grattot Saginaw, MI 48609-4808 E-mail: ftiartuck@qix.net	517-781-2170 6B	Seymour, Ronald E 19030 8th Ave S Seattle, WA 98148-1937 E-mail: rseymour@speakeasy.org	206-243-0987 1B	Shanley, Eloise M 222 N George St Millersville, PA 17551 E-mail: revvshanley@aol.com	717-872-7392 8D
Sethre, Peter A (RT) 721 Austin St NE Circle Pines, MN 55014-2407	1F	Shackelford, Michael T 745 S Ingraham Ave Lakeland, FL 33801	863-686-5585 9E	Shanley, Joseph R 222 N George St Millersville, PA 17551 E-mail: revvshanley@aol.com	717-872-7392 8D
Settergren, Paul R PO Box 8 Hanover, MN 55341-0008	763-498-8311 3G	Shadduck, James L 2001 80th St Kenosha, WI 53143-5899 E-mail: shadduck@execpc.com	262-658-3555 5J	Shannon, Angela L 405 W Wayne St Fort Wayne, IN 46802-2186 E-mail: pshannon@trinityenglish.org	260-426-3424 6C
Setterlund, John S 909 S Wright Champaign, IL 61820 E-mail: setterlu@uiuc.edu	217-344-1593 5C	Shade, Barbara J PO Box 69 Bangor, PA 18013-0069 E-mail: barbshade@center.net	610-588-2355 7E	Shannon, Jack L PO Box 398 Bigfork, MT 59911-0398 E-mail: jshannon@montanaport.net	406-837-4387 1F
Settlage, A Craig Division for Ministry 8765 W Higgins Rd Chicago, IL 60631-4195 E-mail: settlage@elca.org	773-380-2877 5A	Shade, Robert T (RT) 2370 Ethel Dr Walled Lake, MI 48390	313-624-3683 6A	Shannon, James G (RT) 215 S Locust St Litzitz, PA 17543	717-626-2200 8D
Setzer, C Peter 1001 Queens Rd Charlotte, NC 28207 E-mail: petersetzer@ctc.net	704-375-9185 9B	Shafer, Eric C Department for Communication 8765 W Higgins Rd Chicago, IL 60631-4178 E-mail: eshafer@elca.org	773-380-2960 7E	Shannon, John P (RT) 860 Fern Ct Walla Walla, WA 99362	509-529-6948 2D
Setzer, Dennis L Jr 6200 N Kings Hwy Myrtle Beach, SC 29572 E-mail: budsetzer@aol.com	843-449-5345 9C	Shafer, William A 233 Plymouth Ave Oreland, PA 19075 E-mail: shaferpr@earthlink.net	215-884-7351 7F	Shannon, M Gregory Jr 1605 Veirs Mill Rd Rockville, MD 20851-1745	301-424-8622 6G
Setzler, John L 501 E Creswell Ave Greenwood, SC 29646-3407 E-mail: icpastor@earthlink.net	864-223-0590 9C	Shaffer, David G 1769 S Sycamore St Petersburg, VA 23805-1625	804-732-8567 9A	Shao, Herbert C 60th Air Mobility Wing 200 Hackett Ave Travis AFB, CA 94535-1130 E-mail: herbert.shao@travis.af.mil	707-424-3943 1B
Severa, Kenneth K 12449 California St Yucaipa, CA 92399-4405	909-790-1816 2C	Shaffer, Floyd T (RT) 14 Drake Dr E Saginaw, MI 48603-1844	216-531-9153 8B	Sharkey, Eugene F 2020 Worthington Ave Bethlehem, PA 18017-4955	610-681-2321 7E
Severson, Daniel J 20080 Redwood Rd Castro Valley, CA 94546	510-582-0818 2A	Shaffer, Rollin G (RT) 900 S Tamiami Trl Apt 514 Venice, FL 34285	727-486-5126 9E	Sharon, A Carl 27 High St New Haven, CT 06510 E-mail: carl.sharon@yale.edu	203-776-0696 7B
Severson, Donald E (RT) 3104 E Broadway Space 232 Mesa, AZ 85204	2D	Shaft, Jearald J (RT) 9015 W 70th St Merriam, KS 66204 E-mail: jshaft@swbell.net	913-831-9230 4B	Sharot, Arthur W Jr 7459 Highway 19 Blvd Cannon Falls, MN 55009-4064 E-mail: artesharot@stansgars.org	507-263-9645 3I
Severson, Donald J (RT) PO Box 834 Lindstrom, MN 55045-0834	651-257-2758 3H	Shahan, Michael (RT) 209 Cantrell Ave Nashville, TN 37205-2419	9D	Sharpe, Timothea 112 Misty Pine Ln Chapin, SC 29036-9221 E-mail: prtimothea@aol.com	803-781-2301 9C
Severson, Vernon E (RT) PO Box 59 Webster, SD 57274-0059	605-345-3637 3C	Shaheen, David R 7240 Walnut St Upper Darby, PA 19082-3808 E-mail: dcud@libertynet.org	610-352-1610 7F	Shatkus, Leonard J Jr PO Box 77 Galata, MT 59444-0077 E-mail: shatkus@northemtel.net	406-432-2201 1F
Severtson, Anslie T (RT) 5430 Recland Pl San Diego, CA 92115-2217	619-287-6027 2C	Shaheen, E Raymond (RT) c/o Susquehanna University 506 University Ave Selingsgrove, PA 17870	570-372-4452 8E	Shaud, James H 6207 Henry K Woods Rd Clay, NY 13941	315-699-8987 7D
Severtson, Murley A (RT) 509 17th St W Clear Lake, IA 50428	641-357-4111 5F	Shallow, John F 131 Cranberry Ave Peshigo, WI 54157 E-mail: chalut@cybrzn.com	715-582-3595 5G	Shaud, William L (RT) 1111 Cypress Ct Breitlingsville, PA 18031	610-395-0167 7F
Severtson, S Erving (RT) 1821 49th St Ct NW Gig Harbor, WA 98335	253-851-6552 1C	Shanahan, Mary E 50 Abbott St Gardner, MA 01440	978-632-5487 7B	Shauli, Robert K (RT) 49 Park Ln Easton, MD 21601-6272	301-822-4344 8F
Sevig, Erik P PO Box 173 Ridgeland, WI 54763-0173	715-949-1976 5H	Shane, Alison M Whitney PO Box 825 Poulsbo, WA 98370-0825 E-mail: pralison@tscnet.com	360-779-2622 1C	Shaw, C Pierson Jr 3205 S Main St Winston-Salem, NC 27127 E-mail: pshaw@riad.rr.com	336-788-9211 9B
Sevig, Gerold L PO Box 178 Shakopee, MN 55379-0178 E-mail: gsevig@stjohns-shakopee.com	952-445-5666 3G	Shane, Kent R PO Box 825 Poulsbo, WA 98370-0825 E-mail: prkent@tscnet.com	360-779-2622 1C	Shaw, Carlton J 2029 Viking Ave Sumner, IA 50674-9034 E-mail: cshaw@owatelecom.net	563-578-8182 5F
Sevig, Palmer E (RT) 4225 Westchester Dr NE Apt A Cedar Rapids, IA 52402-7005	5D	Shaner, J Lindsay PO Box 235 Williston, OH 43488-0235	419-836-7851 8D	Shaw, Daniel D 25105 132nd Ave SE Kent, WA 98042-5801	253-831-0100 1B
Sevilla, Miguel (RT) 166 Inlet Ave Manahawkin, NJ 08050-2515	7C	Shaner, Robert L PO Box 207 La Grange, IL 60525-0207 E-mail: shaner_glc@ameritech.net	708-352-0730 5A	Shaw, Patricia L PO Box 55 Rockford, IA 50468-0055 E-mail: opshaw@omnitel.com	641-758-3850 5F
Sexe, Larry L PO Box 45 Deerfield, WI 53531-0045 E-mail: pastorlarry@deerfieldelca.org	809-784-5566 5K	Seyb-Stockton, Karla 13524 Del Marino Ave Poway, CA 92084-5100	619-486-2946 2C		



<b>Shaw, Raymond C (RT)</b> 1012 Hickory Rd Woodstock, IL 60098	815-338-0184 5B	<b>Shellhamer, Ronald E</b> 110 W Chestnut St Shamokin, PA 17872 E-mail: pastor_ron53@yahoo.com	570-648-7534 8E	<b>Sherwindt, Mark A</b> 349 Lindy Ln NW North Canton, OH 44720-2765 E-mail: amsherwindt@msn.com	330-499-3909 6E
<b>Shay, Dwane H (RT)</b> 2918 Edgewater Dr Gary, SD 57237-9734	3C	<b>Shelly, James A</b> PO Box 700 Frederick, PA 19435-0700 E-mail: jashelly@ptd.net	610-754-7001 7F	<b>Shibley, Richard M (RT)</b> 421 McDonald St Wooster, OH 44691-7519	216-262-2852 6E
<b>Sheaffer, Martha B</b> 415 Woodcrest Ave Lititz, PA 17543	717-827-4322 8D	<b>Shelly, Thomas R</b> 909 LaCumbre Rd Santa Barbara, CA 93110-1299 E-mail: psttrfstr@aol.com	805-687-1577 2B	<b>Shields, Jane O'Hara</b> 310 Route 137 Harwich, MA 02645-1340 E-mail: stpeterharjos@onemaln.com	508-432-5172 7B
<b>Sheaffer, Steven S (RT)</b> 1130 Forge Rd Carlisle, PA 17013	717-245-0557 8D	<b>Shelor, Wayne R</b> Caroline Furnace Camp and Retreat Center 2239 Camp Roosevelt Rd Ft Valley, VA 22652	540-933-6266 9A	<b>Shields, William J</b> 311 W Grove St Pontiac, IL 61764-2409 E-mail: firstlutheranchurch@route24.net	815-844-3695 5C
<b>Shealy, E Armand (RT)</b> 116 Hickory Knob Hill Irmo, SC 29063	803-781-9088 9C	<b>Shelstad, David L</b> 4545 N 92nd St Milwaukee, WI 53225-4807	414-464-3880 5J	<b>Shill, James L (RT)</b> 727 Markgrafs Lake Dr Woodbury, MN 55129-8585	651-578-9805 3H
<b>Shealy, George B (RT)</b> 201 W South Boundary St Walhalla, SC 29691 E-mail: gs1954@innova.net	803-638-5383 9C	<b>Shen, Jane Chen</b> 52 Tai Chung Kiu Rd 15C Estoril Heights Belair Gardens Shatin NT, HONG KONG SAR PRC E-mail: jane_shen@elca.org	852-264-2191 1D	<b>Shiell, Wendell C (RT)</b> 13835 Kaanapaali Dr Sun City, AZ 85351	623-875-1897 3E
<b>Shealy, Guy H</b> PO Box 68 Rock Hill, SC 29731-0068	9C	<b>Shen, Peter K</b> 52 Tai Chung Kiu Rd 15C Estoril Heights Belair Gardens Shatin NT, HONG KONG SAR PRC E-mail: peter_shen@elca.org	852-264-2191 1D	<b>Shiffer, Eugene L (RT)</b> 745 Suzanne Dr Lebanon, PA 17046 E-mail: jackson74@desupemet.net	717-272-3078 8D
<b>Shealy, James F (RT)</b> 262 S Boundary St Little Mountain, SC 29075-9419	803-945-7938 9C	<b>Shen, Joel Hul-Tsu (RT)</b> 4624 82nd Ave Ct W Tacoma, WA 98466-2307	253-566-1553 1C	<b>Shilling, Frederick L (RT)</b> 510 Frederick St Hanover, PA 17331-3722 E-mail: fshilling@saintlukelutheranchurch.org	717-637-5033 8D
<b>Shealy, Wallace H</b> 800 N New Rd Waco, TX 76710 E-mail: wshealy@bigfoot.com	254-772-9349 4D	<b>Shen, Peter K</b> 52 Tai Chung Kiu Rd 15C Estoril Heights Belair Gardens Shatin NT, HONG KONG SAR PRC E-mail: peter_shen@elca.org	852-264-2191 1D	<b>Shimota, James C</b> 4737 Narragansett Ave San Diego, CA 92107	619-224-3975 2C
<b>Shealy, Walter W Sr (RT)</b> PO Box 152 Ballentine, SC 29002-0152	803-781-0150 9C	<b>Sheneman, Lloyd E (RT)</b> 16 Millita Hill Dr Chesterbrook, PA 19087	610-993-9247 7F	<b>Shintay, Rudolph S (RT)</b> 6248 N Naper Ave Chicago, IL 60631	773-775-1398 7G
<b>Shearer, Adrian J</b> 415 Susquehanna Rd Northumberland, PA 17857 E-mail: adrian.shearer@ecunet.org	570-473-9948 8E	<b>Shepard, William T</b> 1309 14th Ave Menominee, MI 49858 E-mail: revwilliam@yahoo.com	610-993-9247 7F	<b>Shipley, Kirk J</b> Luth Chaplaincy Service 4100 Franklin Blvd Cleveland, OH 44113-2842	216-464-9500 6E
<b>Shears, James R</b> 2825 Paris Rd Chalmette, LA 70043 E-mail: jrshears@aol.com	504-271-4254 4F	<b>Shepherd, Victoria L</b> 6682 Highway 78 N South Wayne, WI 53587 E-mail: vwotalu@mhtc.net	610-993-9247 7F	<b>Shipman, John W</b> 437th Airlift Wing/HC 102 Hearstone Cir Goose Creek, SC 29445 E-mail: john.shipman@charleston.af.mil	843-963-2333 6B
<b>Sheehan, Edward</b> 215 Main St Leeburg, PA 15856 E-mail: sheehan@alltel.net	412-842-0801 8B	<b>Sheppard, Charles F (RT)</b> 15718 Tumbling Rapids Houston, TX 77084	281-345-2552 4F	<b>Shipman, Ronald J</b> 643 St Claire Dr Palo Alto, CA 94306 E-mail: pr_ps@earthlink.net	843-963-2333 6B
<b>Sheeks, Bruce C</b> 2070 Immanuel Church Rd Rockwell, NC 28138	704-279-3737 9B	<b>Sheppard, Henry S G (RT)</b> PO Box 1570 Albrightsville, PA 18210-1570	281-345-2552 4F	<b>Shipman, Susan C</b> 3149 Waverley St Palo Alto, CA 94306 E-mail: pr_ps@earthlink.net	850-494-1212 2A
<b>Sheets, Robert J Jr (RT)</b> 105 Hannold Blvd Deftford, NJ 08096	856-853-5464 7A	<b>Sherer, Joel A</b> 1402 Ave C East Bismarck, ND 58501 E-mail: bisfaith@aol.com	570-722-8648 7E	<b>Shipman, W Stevens Jr</b> PO Box 145 Watsontown, PA 17777-0145 E-mail: sshipman@sunlink.net	570-538-5300 6E
<b>Sheets, Weldon R (RT)</b> 2326 Vera Ct Newton, NC 28658	828-465-3002 9B	<b>Sherer, Michael L</b> The Metro Lutheran 122 W Franklin Ave Rm 214 Minneapolis, MN 55404-2451 E-mail: mikesherer@lycos.com	701-223-2236 3A	<b>Shirck, James F (RT)</b> 1625 Austin Ln Fremont, NE 68025	402-721-9528 4A
<b>Sheffer-Meyer, Susan B</b> PO Box 235 Marion, WI 54950-0235 E-mail: ssheffermeyer@juno.com	715-754-5201 5I	<b>Sherer, Stephen M</b> PO Box 448 Cokato, MN 55321-0448 E-mail: pastor@cmgate.com	612-872-8653 3G	<b>Shireman, Richard T</b> 303 W 14th St Marion, IN 46953-2261	765-664-9121 6C
<b>Shele, Carl T (RT)</b> 5353 140th Ln Ramsey, MN 55303	763-427-6142 3G	<b>Sherer, Wendy S</b> Luth Campus Ministry Univ of Toledo 2086 Brookdale Dr Toledo, OH 43606 E-mail: pastorwendy@yahoo.com	320-286-5964 3F	<b>Shirley, Brian F</b> 3830 California Ave Pittsburgh, PA 15212-1634 E-mail: bshirley@att.net	412-761-8545 8B
<b>Shelby, Robert F III</b> 439 7th St Pl SW Conover, NC 28813	828-464-3804 9B	<b>Sherman, Franklin (RT)</b> 2650 Liberty St Allentown, PA 18104 E-mail: shermanfr@aol.com	612-872-8653 3G	<b>Shirley, Craig M</b> 601 13th Ave SE Minneapolis, MN 55414-1437 E-mail: craigs@ulch.org	612-331-5988 3G
<b>Sheldon, Ernest B</b> 1364 Church Rd Taylorsville, NC 28681 E-mail: pastorsheldon@aol.com	828-632-8486 9B	<b>Sherman, Michael R Jr</b> 1100 Log Shoals Rd Mauldin, SC 29662	320-286-5964 3F	<b>Shively, Deane S (RT)</b> PO Box 284 Turbotville, PA 17772-0284 E-mail: dssjds@sunlink.net	412-761-8545 8B
<b>Sheldon, James W (RT)</b> 206 Britany Ln Pittsford, NY 14534 E-mail: rsheldo2@rochester.rr.com	716-381-4203 7D	<b>Sherman, Wayne L</b> PO Box 3097 Warren, OH 44485-0097	570-722-8648 7E	<b>Shirley, Ronald E (RT)</b> 3743 N US 23 Oscoda, MI 48750	412-761-8545 8B
<b>Shelkohn, O Wayne</b> 7611 N Knoxville Ave Peoria, IL 61614-2023 E-mail: pwayne@graceandpeace.lutheran.org	309-693-8428 5C	<b>Sherrell, Richard T</b> 10181 Finch Ave Cupertino, CA 95014-4224 E-mail: pastormick@bethelcupertino.org	701-223-2236 3A	<b>Shirley, Rebecca L Lucky</b> 101 E 38th St Tacoma, WA 98404-1402 E-mail: BLCShirley@harbormet.com	612-872-8653 3G
<b>Shell, Ausetin F (RT)</b> 629 Woodland Hills W Columbia, SC 29210-5351	803-798-1027 9B	<b>Shertzer, Leonard E (RT)</b> 311 Pennsylvania Ave York, PA 17404	412-872-8653 3G	<b>Shoberg, Lawrence A (RT)</b> 142 Seton Hill Rd Williamsburg, VA 23186 E-mail: shobergs@earthlink.net	612-872-8653 3G
<b>Shellaway, Dwight D</b> 3600 Lawndale Dr Greensboro, NC 27408 E-mail: shellaways@aol.com	336-288-4482 9B	<b>Sherven, Peter L</b> 1254 S Lincoln Shawano, WI 54166-3499	570-722-8648 7E		
<b>Shelley, J Thomas</b> PO Box 38 Seven Valleys, PA 17360-0038 E-mail: pastortom@blazene.net	717-229-2932 8D				
<b>Shelley, Michael T</b> Box 367, Dokki Cairo, EGYPT	6D				

<b>Shockey, David W</b> 3140 Limaburg Rd Hebron, KY 41048-9701	606-689-7590 8C	<b>Shuck, Kathleen F</b> 48 2nd Ave Muncy, PA 17756 E-mail: kathleenfs@juno.com	570-546-2090 8E	<b>Siegele, O Kenneth (RT)</b> 2661 Tallant Rd Apt E904 Santa Barbara, CA 93105-4839	2B
<b>Shoffner, Robert H</b> PO Box 9580 Hickory, NC 28603-0580	628-322-2536 9B	<b>Shudlick, Harold A</b> 14195 Hayes Rd Apple Valley, MN 55124	952-891-5511 3G	<b>Siegle, Raymond C (RT)</b> 4543 4th St S Moorhead, MN 56560	218-287-0549 3B
<b>Shonk, Ronald E</b> Bethany Home of the NW 3322 Broadway Everett, WA 98201	425-259-5508 1B	<b>Shugert, David L</b> 268 Hill Rd N Pickerington, OH 43147	6F	<b>Siegler, Patrick E</b> 2165 Linden Ave Madison, WI 53704-5332 E-mail: zionpastor@ehorus.net	608-244-1847 5K
<b>Shook, Daniel A (RT)</b> H-3 Mobile Court II Walnutport, PA 18088 E-mail: learner@ptd.net	610-760-8133 7E	<b>Shull, D Murray Jr (RT)</b> 111 Plantation Dr Moore, SC 29369-9794	864-576-7537 9C	<b>Siekman, Robert G</b> Presbyterian Church of the Redeemer PO Box 87 Fortuna, CA 95540-0087	707-725-5006 2A
<b>Shook, Russell D</b> 8010 W Jefferson Blvd Fort Wayne, IN 46804-4147 E-mail: rsl.church@verizon.net	260-432-1214 6C	<b>Shultz, C Arthur (RT)</b> 2418 Aramon Dr Rancho Cordova, CA 95670	916-638-7299 2A	<b>Siemann, Richard W</b> 139 Euclid Ave Hamburg, NY 14075-3806 E-mail: rsiemann@aol.com	716-649-1068 7D
<b>Shoop, Paul E</b> 131 W Main St Webster, NY 14580-2918 E-mail: pshoop@aol.com	585-872-6180 7D	<b>Shumaker, Ronald A</b> 2913 Wellesley Ct Fullerton, CA 92831-2222	2A	<b>Siemsen, Elaine G</b> 2037 Century Hills Dr NE Rochester, MN 55906 E-mail: egsiemsen@charter.net	507-285-5650 5F
<b>Shopland, Russell A</b> 643 Forest Ave Paramus, NJ 07652-4999 E-mail: russellshopland@hotmail.com	201-261-0420 7A	<b>Shuman, Frederick M (RT)</b> 5405 Whitehouse-Spencer Rd Whitehouse, OH 43571	419-877-5156 6D	<b>Sievers, John Charles</b> 1300 W Benjamin Ave Norfolk, NE 68702-0754 E-mail: johns@stjohnsnorfolk.org	402-371-1985 4A
<b>Shores, Samuel W II</b> PO Box 1166 Liberty, NC 27298-1166 E-mail: swslib@triad.rr.com	336-622-7175 9B	<b>Shuman, Kenneth E</b> 125 N Main St Pittsburgh, PA 15215-2018 E-mail: shumank@kubed.com	412-782-1823 8B	<b>Sievers, Keith A</b> St John Luth Church PO Box 340 Pomeroy, IA 50575-0340	712-468-2667 5E
<b>Short, Beverly A</b> 307 3rd Ave NE Farley, IA 52046-1166 E-mail: newhopeluthch@aol.com	563-599-8660 5F	<b>Shumate, T Joseph</b> PO Box 478 Rural Retreat, VA 24368-0478 E-mail: ntp@psknet.com	540-685-4281 9A	<b>Sievort, Ruth E</b> 1077 Bennett Ave No 2 Long Beach, CA 90804 E-mail: GoodCourageRuth@cs.com	562-433-0563 2B
<b>Short, Michael J</b> 20521 600th Ave Litchfield, MN 55355 E-mail: pastormjshort@hotmail.com	320-693-2519 3F	<b>Shutters, Daniel M</b> PO Box 275 Grantville, PA 17028-0275 E-mail: dshutters@paonline.com	717-865-4689 8D	<b>Siewert, Renato</b> 830 Shelaire Dr Mansfield, OH 44903	419-524-1348 6E
<b>Short, Raymond E</b> 20 Public Sq Bedford, PA 15522 E-mail: short@bedford.net	814-823-8813 8C	<b>Siberg, David V (RT)</b> RR 1 5 Oaks Walhalla, ND 58282	701-549-3384 3B	<b>Siewert, John C</b> RR 1 Box 116 Verdon, NE 68457-9737 E-mail: johnc@snetco.net	402-883-2513 4A
<b>Shoup, Paul F</b> 9625 NE 8th St Bellevue, WA 98004-4928	206-455-2960 1B	<b>Sibley, Leonard A (RT)</b> Meadowood at Worcester 363 Founders Village Lansdale, PA 19446	610-584-3985 7F	<b>Sifferath, Norman A (RT)</b> 232 6th St NW Buffalo Lake, MN 55314-9606	320-833-2103 3F
<b>Shouse, Richard H</b> 20115 84th Ave E Spanaway, WA 98387-5034	253-846-0886 1B	<b>Sicker, Frederick G A</b> Legacy Health System 2801 N Gartenbein Ave Portland, OR 97227-1674 E-mail: fsicker@lhc.org	503-413-4153 1E	<b>Sifford, Clarence E Jr (RT)</b> 255 Quail Dr Salisbury, NC 28147	704-637-9143 9B
<b>Showalter, Clyde E (RT)</b> 2018-P Mariposa W No P Laguna Woods, CA 92653-2254	949-470-0644 2B	<b>Sickinger, Henry A (RT)</b> 7048 S Ulster St Englewood, CO 80112	2E	<b>Sigel, Charles P</b> 4201 N Main St Columbia, SC 29203	803-788-5150 9D
<b>Showers, H Franklin Jr</b> 522 N Grier St Williamsport, PA 17701 E-mail: HFSHypack@msn.com	570-326-7082 8E	<b>Sider, Charles A</b> PO Box 343 Absarokee, MT 59001-0343 E-mail: debchucksider@montana.net	406-328-4871 1F	<b>Sigler, Ralph D Jr</b> 123 N Market St Bloomsburg, PA 17815	570-784-4515 8E
<b>Shreffler, Laura Leach</b> 13495 Greenville-St Marys Rd Versailles, OH 45380-9491	419-338-7111 6F	<b>Sides, Floyd E Sr (RT)</b> 3214 Woodland Dr Newberry, SC 29108	803-276-2254 9C	<b>Sigmar, Eric H (RT)</b> 10627 SE 298rd St Auburn, WA 98002-1908 E-mail: ericsjava@cs.com	253-838-5255 1C
<b>Shreffler, Ronald A</b> 433 E Water St Greenville, OH 45331	513-548-2595 6F	<b>Sidney, Mark E</b> PO Box 135 New Douglas, IL 62074-0135 E-mail: mesidney@madisonnetelco.com	217-456-7611 5C	<b>Sigmar, Harold S (RT)</b> 2307 N Trumpeter Dr Mount Vernon, WA 98273-8969	360-424-2103 1B
<b>Shreve, Julia D</b> 1301 Sebastian Rd Sebastian, FL 32958-5194 E-mail: jdshreve@yahoo.com	772-589-7117 9E	<b>Sieber, John H (RT)</b> 374 Imperial Beach Blvd Imperial Beach, CA 91832-2606	619-575-7212 2C	<b>Sigmori, C Jason</b> 629 2nd Ave SW Hickory, NC 28602 E-mail: preachercarl@hotmail.com	828-327-5888 9B
<b>Shriner, Stephen L</b> N9157 Moh He Con Nuck Rd Bowler, WI 54418 E-mail: widms@frontiernet.net	715-793-4975 5I	<b>Sieburg, William L</b> 248 Broadway Norwich, CT 06360 E-mail: st.mark@net.net	860-887-6826 7B	<b>Sigmon, Calvin L (RT)</b> PO Box 709 Indian Lake Estates, FL 33855-7091	814-895-1331 6F
<b>Shriver, Raymond H</b> 216 N Cleveland Ave Hagerstown, MD 21740-5005 E-mail: pastortay@myactv.net	301-733-3482 8F	<b>Sieckman, Robert L (RT)</b> 11047 Livingston Dr Northglenn, CO 80234	303-452-5071 2E	<b>Sigmon, Craig E</b> PO Box 486 Rockwell, NC 28138-0486 E-mail: revsigmon@yahoo.com	704-279-3150 9B
<b>Shriver, Ruth Ann</b> PO Box 126 Patch Grove, WI 53817-0126 E-mail: therevs@mltc.net	608-994-2991 5K	<b>Siedem, John M (RT)</b> 1620 Oracle Dr Ruskin, FL 33573-6620	813-642-0868 9E	<b>Sigurdson, Harvey (RT)</b> 823 Crazy Horse Ct Paso Robles, CA 93448-2953	805-238-0953 2B
<b>Shrum, Alvin G</b> 121 Northpointe Dr No 301 Lexington, SC 29072	9C	<b>Siefert, Beth L</b> 218 Alter St Camegie, PA 15106 E-mail: standrew3@aol.com	412-279-3815 8B	<b>Silss, William E</b> 42 Guy Park Ave Amsterdam, NY 12010 E-mail: rsilss@nycap.rr.com	516-842-6691 7D
<b>Shuart, Lois A</b> 15 Rising Sun Ct Henderson, NV 89014	702-614-8188 2D	<b>Siefken, John H Jr</b> 587 Wellesley Birmingham, MI 48009 E-mail: princeofglory@princeofglory.org	313-644-4534 6A	<b>Sijera-Grant, Maria G</b> 3604 Chatham Rd Ellicott City, MD 21042-3920	410-465-2977 8F
<b>Shuart, Phillip J</b> 8901 Del Webb Blvd Las Vegas, NV 89134 E-mail: pastorpjs@aol.com	702-255-1990 2D	<b>Siefkes, Herbert W</b> 3716 28th W Seattle, WA 98199	206-283-3300 1B	<b>Sikdink, Gene V (RT)</b> 955 W Camino del Huanache Green Valley, AZ 85614 E-mail: genesikdink@yahoo.com	520-486-5340 2D
		<b>Siefkes, James A (RT)</b> 7520 Cahill Rd Apt 317 Edina, MN 55439	952-944-8211 3G	<b>Silberschmidt, Eric J</b> 24929 75th St Salem, WI 53168-9705 E-mail: pastoreric@ourchurch.com	414-843-2631 5J

<b>Silcox, Scott K</b> PO Box 184 Wauson, OH 43567-0184 E-mail: silcox@bnnorth.net	419-335-5651 6D	<b>Simmons, Paul R</b> PO Box 41 Page, ND 58064-0041	701-668-2273 3B	<b>Sims, George L</b> Regional Gift Planner Mission Office of Planned Giving 26 W Boscawen St Winchester, VA 22601 E-mail: plan2gh@shentel.net	540-667-8609 9A
<b>Siler, Russell O</b> Lutheran Church of the Redeemer PO Box 14078, Old City Munistan Rd 91140 Jerusalem, VIA ISRAEL	703-777-3903 8G	<b>Sims, Allan R</b> 1755 Delhi St Dubuque, IA 52001 E-mail: pastoral@mchsi.com	563-582-3228 5F	<b>Sims, John S (RT)</b> 524 Tiktin Dr Chattanooga, TN 37415-5117	423-870-4688 9D
<b>Sill, Sanford S</b> 410 Broadway Linn Grove, IA 51033	712-296-4438 5E	<b>Simms, James Jr</b> 2619 E 76th St Chicago, IL 60649-4203	773-768-1812 5A	<b>Sims, Martha Miller</b> 26 W Boscawen St Winchester, VA 22601-9998 E-mail: gracesim@vsualink.com	540-662-8678 9A
<b>Sillik, Dale A</b> 1828 Killian Hill Rd Lilburn, GA 30047-2532 E-mail: pastordale-llc@springmail.com	770-972-4418 9D	<b>Simon, Andrew D</b> 70 S Main St Oxford, MA 01540	508-987-1248 7B	<b>Sims, Robert F</b> 731 Peachtree St NE Atlanta, GA 30308-1281 E-mail: rsims@redeemer.org	404-874-8664 9D
<b>Silliker, M Josha</b> 2191 Carol Dr Harrisburg, PA 17110-3649	717-652-0998 8D	<b>Simon, Kenneth R</b> 1300 E Colorado Blvd Glendale, CA 91205-1498 E-mail: ken108@pacbell.net	818-240-9000 2B	<b>Simundson, Daniel J</b> Luther Seminary 2481 Como Ave St Paul, MN 55108-1496	651-641-3456 1B
<b>Silum, Edwin O (RT)</b> 1669 Yankee Doodle Rd #305 Eagan, MN 55122	91	<b>Simon, Victoria L</b> N1230 Seven Corners Rd New Holstein, WI 53061 E-mail: prncess_vicki@hotmail.com	920-898-5333 5I	<b>Simundson, Jon M (RT)</b> W5772 Bayside Dr Spooner, WI 54801-7231	715-835-9482 5H
<b>Silva-Breen, Lynne A</b> 15033 S Highway 13 Prior Lake, MN 55372-2144 E-mail: lynne-silva-breen@solc.org	952-447-2988 3G	<b>Simone, A Armond (RT)</b> PO Box 547 Cherry Valley, IL 61016-0547	815-227-1516 5B	<b>Simuro, Kenneth G Jr</b> 3913 Ave J Brooklyn, NY 11210 E-mail: ksimuro@msn.com	718-377-7116 7C
<b>Silveira, Donella J</b> 1201 Benton St Lincoln, NE 68521-1628 E-mail: popluthch@navix.net	402-476-7023 4A	<b>Simonik, Stanley</b> 2101 Harrison St Kingman, AZ 86401	520-753-3068 2D	<b>Sinclair, Susan J</b> PO Box 362 Buckingham, PA 18912-0362 E-mail: PastorSue@att.net	215-794-5973 7F
<b>Silvermail, Jeffrey D</b> PO Box 9190 Bemus Point, NY 14712-9190 E-mail: jsilvermail@stry.r.com	716-386-7280 7D	<b>Simonsen, Edward W (RT)</b> 187 Hunter's Trl Gettysburg, PA 17325-8478	717-337-9310 8D	<b>Singer, James M (RT)</b> 515 Kissel Hill Rd Litz, PA 17543-1605 E-mail: cyahoga@dejazzd.com	717-826-0363 8D
<b>Silvius, Dawn Flink</b> 1702 Highway 87 E Jourdanton, TX 78028-1598 E-mail: stjohnluth@kamesec.net	830-769-3823 4E	<b>Simonsen, Lisa M</b> Univ of MN Campus Ministry 1407 N Cleveland Ave St Paul, MN 55108-2713	651-845-4561 3G	<b>Singer, James M (RT)</b> 515 Kissel Hill Rd Litz, PA 17543-1605 E-mail: cyahoga@dejazzd.com	419-839-5031 6D
<b>Silvius, Justin L (RT)</b> 8044 42nd Ave Kenosha, WI 53142-4591	262-694-5484 5J	<b>Simonson, Elden R</b> 100 S State St Hixton, WI 54835-9517 E-mail: eksimon50@hotmail.com	715-963-4291 5H	<b>Singh, Clyde B</b> 20144 Bradner Rd Pemberville, OH 43450	614-864-1300 6F
<b>Sime, John W (RT)</b> 224 Burr Oak Ave NE Chatfield, MN 55923-1127	507-887-1446 3I	<b>Simonson, J David (RT)</b> 303 W Lakeview Ave Madison, WI 53716	303-221-2526 5K	<b>Singh-Hueter, Mark R</b> 1761 Bainsford Dr Columbus, OH 43232 E-mail: calvaryoh@juno.com	614-864-1300 6F
<b>Simon, Robert B (RT)</b> 615 Tidball Ave Grove City, PA 16127	412-458-0918 8B	<b>Simonson, Judith E</b> Metropolitan Wash DC Synod 1030 15th St NW Ste 1010 Washington, DC 20005-1503	202-408-8110 8G	<b>Singleton, R Ray (RT)</b> 2825 Boulder Dr Burnsville, MN 55337-5001	406-856-1080 1F
<b>Simonsen, Robert A</b> 1111 S 8th St Virginia, MN 55792 E-mail: osc@2z.net	218-741-6207 3E	<b>Simonson, Lionel B (RT)</b> c/o Eileen Nelson 2717 Belmont Rd Grand Forks, ND 58201	320-324-2656 3F	<b>Singleton, Timothy P</b> 1108 24th St W Billings, MT 59102-5310 E-mail: singleton5mt@msn.com	406-856-1080 1F
<b>Simmel, Frederick W (RT)</b> 304 Old Oak Ct NW Ocean Isle Beach, NC 28469-5565	910-575-4394 9B	<b>Simonson, Michelle L</b> PO Box 290 Forest City, IA 50436-0290 E-mail: revmichell@immanuelfamily.com	515-582-3152 5E	<b>Sinibaldi, Geoff T</b> PO Box 136 Hermosa, SD 57744-0136 E-mail: sinibaldi@aol.com	605-255-4862 3C
<b>Simmers, Barbara A</b> 550 Lincoln Dr Sun Prairie, WI 53590-1399	608-837-3111 5K	<b>Simonson, S Luther (RT)</b> 303 W Lakeview Ave Madison, WI 53716-2111	608-221-2526 5K	<b>Sinisterra, Ricardo</b> 10050 Fucua Houston, TX 77089-1399 E-mail: rsinisterra@sbcglobal.net	713-946-5717 4F
<b>Simmonds, Stephen W</b> Lutheran Campus Ministry 216 A St Davis, CA 95618-2897 E-mail: swsimmonds@earthlink.net	530-756-1550 5J	<b>Simonton, Donald C (RT)</b> 2179 Buffalo Dr Grand Junction, CO 81503	202-408-8110 8G	<b>Sink, Henry R (RT)</b> 501 Peele St Burlington, NC 27215-2263	336-228-1013 9B
<b>Simmons, Donald C (RT)</b> 432 Riviera Dr Blandon, PA 19510 E-mail: opeps@hotmail.com	610-916-3399 7E	<b>Simpson, Dean W</b> 1246 County Road TT Roberts, WI 54023 E-mail: simbooks@presenter.com	715-749-3551 5H	<b>Sinn, Randall P</b> PO Box 70 North Lakewood, WA 98259-0070 E-mail: rev_sinn@greatnothern.net	360-652-9545 1B
<b>Simmons, Ernest L, Jr</b> Concordia College 901 8th St S Moorhead, MN 56582	218-299-3430 3D	<b>Simpson, Gary M</b> Luther Seminary 2481 Como Ave St Paul, MN 55108-1496	651-641-3456 1E	<b>Sinn, Thomas F M (RT)</b> 8722 SE Sandcastle Cir Hobe Sound, FL 33455-4334 E-mail: tmsinn@juno.com	561-546-5636 9E
<b>Simmons, George L</b> PO Box 1491 Andrews, NC 28901-1491 E-mail: standrew@webworkz.com	828-321-4656 9B	<b>Simpson, J David</b> 108 N Western Dr Bozeman, MT 59715	406-585-5073 1F	<b>Sinnah-Yovonle, Jeremiah</b> 2939 Sunnyvale St Dallas, TX 75216-2644 E-mail: dyovonle@alsd.com	214-374-4219 4D
<b>Simmons, Glenn L</b> PO Box 543 Effort, PA 18330-0543 E-mail: glsim@pld.net	610-681-5517 7E	<b>Simpson, James F</b> 708 Wayne St Middlebury, IN 46540-8543 E-mail: jpspic@aol.com	219-825-2280 6C	<b>Sinnott, Paul D</b> 918 Main St Hingham, MA 02043-3504 E-mail: vicarpaul@aol.com	781-749-5533 7B
<b>Simmons, Gordon E II</b> 237 E Sedgwick St Philadelphia, PA 19119 E-mail: bikerev67@aol.com	215-242-6719 7F	<b>Simpson, Liza L</b> 350 9th Ave Granite Falls, MN 56241 E-mail: gfc_jls@klowatt.net	320-564-3746 3F	<b>Sinnott, Thomas G IV</b> 2622-1 Annapolis Rd Severn, MD 21144 E-mail: tsinnott@drv.com	410-551-6325 8F
<b>Simmons, John G (RT)</b> 500 University Ave Burbank, CA 91504 E-mail: johngbeth@aol.com	818-846-7533 2B	<b>Simpson, Theodore D</b> W16333 County Road OO Osseo, WI 54756-9345 E-mail: simpson1@trwest.net	715-694-2140 5H	<b>Sipe, G Wayne</b> 2387 Sullivan Dr Bellbrook, OH 45305	781-749-5533 7B
<b>Simmons, Martin J (RT)</b> 1215 S 18th St Fargo, ND 58103-3047	701-239-9436 3A	<b>Simpson, William D (RT)</b> 5707 E Highway 80 No 386 Yuma, AZ 85365	219-947-3050 5J	<b>Sipe, Martha S</b> 835 3rd St Whithall, PA 18052-6632 E-mail: martha_sipe@yahoo.com	610-264-3782 7E

ORDAINED MINISTERS

Sipe, Richard V Jr 10909 NE 89th St Vancouver, WA 98662-2358	306-604-9236 1C	Skete, Thorell J (RT) 370 School Rd S Hutchinson, MN 55350 E-mail: allstsch@hutchtel.net	320-587-2819 3F	Skurdahl, Clayton O 115 W Meigs St Valley, NE 68064-9770 E-mail: skurdahl3@wmconnect.com	402-359-2315 4A
Sipes, Carol PO Box 150 Donegal, PA 15628-0150	412-583-7600 8B	Skelly, Linda Hume 2000 Indian Ridge Dr Piqua, OH 45356-8239	937-773-7293 6F	Slade, Robert E 1001 E Jackson St Harlingen, TX 78550 E-mail: sladebeachbell@aol.com	956-423-0314 4E
Sippola, John W II 219 N 6th Ave E Duluth, MN 55805 E-mail: jsip2@aol.com	218-722-3381 3E	Skewes, James R 3 So 790 Mignin Dr Warrenville, IL 60555 E-mail: tr7xvp@aol.com	630-393-3516 5A	Sladek, William A 501 Palisade Mountain Dr Windsor, CO 80550 E-mail: williamsladek@aol.com	970-686-5373 2E
Siqueland, Ludwig H (RT) 310 SE Sells Dr Shelton, WA 98584-7790 E-mail: dollyud@aol.com	360-426-5225 1C	Skibbe, Eugene M (RT) 6612 Comelia Dr Edina, MN 55435-1655	952-926-1026 3G	Slagle, Lester E (RT) 3655 Larchmont Pky Toledo, OH 43613	6D
Sisouphanthong, Khamphou 925 5th Ave Rockford, IL 61104-3099 E-mail: zion@vlnet.com	815-964-4609 5B	Skibsrud, Alvin O (RT) 2627 12th St Fargo, ND 58103-6038	701-298-3356 1F	Slahor, Milan J (RT) PO Box 99 Lewiston, NY 14092-0099	716-754-7198 7D
Sistek, Raymond A 1990 Route 119 Highway N Indiana, PA 15701	724-465-7619 8A	Skildum, Terri Jo PO Box 518 Walnut Grove, MN 56180-0518 E-mail: tsildum@redred.com	507-859-2509 3F	Slater, James H III PO Box 127 Valatie, NY 12184-0127 E-mail: jhsiii@ocanet.com	518-758-6526 7D
Sitka, David H 704 West Ave Holdrege, NE 68949-2398 E-mail: bethel@atcjet.net	308-995-5361 4A	Skilman, Joseph E Jr 9833 Harford Rd Baltimore, MD 21234-1956	410-668-8089 8F	Slater, Thomas J 15600 US Highway 41 Naples, FL 34110 E-mail: slaterciv@att.net	941-597-1043 9E
Sitler, John E (RT) 1095 Western Dr Space 301D Colorado Springs, CO 80915-3961	2E	Skilrud, Harold C (RT) 368 E Wesley Rd NE Atlanta, GA 30305-3824 E-mail: hcskilrud@aol.com	404-231-2159 8D	Slayman, Victor A 710 Spruce St Grayling, MI 49738-1200 E-mail: pastor@stjohngrayling.org	689-348-5224 6B
Sivlering, JoAnn E PO Box 457 Mattoon, IL 61938-0457	217-235-1315 5C	Skindlov, Allan W (RT) 1 S 2nd St Apt 3-102 Fargo, ND 58103	701-293-5538 3B	Slee, William M (RT) 511 Sevilla Pl Lady Lake, FL 32159-5621	352-753-4419 9E
Sivesind, Harry A 23420 Valeta Dr Chowchilla, CA 93610 E-mail: sivesind@snowcrest.net	559-665-1962 2A	Skinner, Harold G (RT) 1748 4th St Ct NE Hickory, NC 28601-1552	828-324-2012 9B	Sletto, Olin K 357 Division St Elgin, IL 60120-5684 E-mail: pastolorin@lightfirst.com	647-742-2025 5A
Sjavag, Andre 631 N 19th St Milwaukee, WI 53233 E-mail: sjavag@excpc.com	414-933-7004 5J	Skinner, Mark W 418 NE 8th Ave Brainerd, MN 56401	218-829-3330 3E	Sliezak, John E 430 W Chicago St Coldwater, MI 49036 E-mail: jslezak@cbpu.com	517-278-5763 6B
Sjoberg, Merlin O (RT) 803 Trimm Ave Pasadena, TX 77502	8C	Skinner, Mary E (RT) 3438 Russell Blvd Unit 401 St Louis, MO 63104 E-mail: katiemes@aol.com	5C	Slice, Paul O (RT) 223 Giles St Anderson, SC 29621	864-224-4170 9C
Sjolie, L James (RT) 5345 London Rd Duluth, MN 55804-2418	218-525-5715 3E	Skinner Starkey, Arda (RT) 747 N 135th St Apt 232 Seattle, WA 98133-8641	206-362-0128 1B	Silfer, Debra L 2341 Walden Sq San Jose, CA 95124 E-mail: revdeb1@aol.com	408-723-8522 2A
Skaar, Elroy S (RT) 812 S Foster Sioux Falls, SD 57103 E-mail: esskaar@macarus.com	3C	Skipper, Robert E Jr PO Box 441 Lynchburg, OH 45142-0441 E-mail: bobelleenskipper@aol.com	937-384-2379 6F	Slinde, Terry S Congregational United Church of Christ 308 E 2nd St N Newton, IA 50208	641-792-3773 5D
Skaar, Jon R PO Box 115 Lake Wilson, MN 56151-0115 E-mail: jskaar@dtgnet.com	507-879-3388 3F	Skogen, Bradley J Lakewood Health System 401 Prairie Ave E Staples, MN 56479	218-894-0377 3D	Slingerland, H Dixon PO Box 343 Hiram, OH 44234-0343 E-mail: slingerlandh@hiram.edu	216-568-7804 6E
Skaft, Kristen M 6670 W Cheyenne Ave Las Vegas, NV 89108 E-mail: prkristen@holyspiritlc.org	702-845-1777 2D	Skoglund, Kathryn L 1211 N 5th St Montevideo, MN 56205	320-269-7892 3F	Slingluff, James B (RT) 2334 Sykesville Rd Westminster, MD 21157-7616	410-849-0619 8F
Skars, Richard B PO Box 174 Rogers, MN 55374-0174	763-428-2555 3G	Skogman, Dale R (RT) 7784 Summit Dr 19.55 Gladstone, MI 49837-2455	906-428-3968 5G	Sliper, Richard L 7000 Myers Lake Ave Rockford, MI 49341 E-mail: hope.community.church@juno.com	616-874-4573 6B
Skarpness, Elwood (RT) 16 Broadway Ave E DeLamere, ND 58201-5012	701-427-5545 3B	Skole, K David 2011 Brandon Ave SW Roanoke, VA 24015-2799 E-mail: revdavid@rev.net	540-982-8334 9A	Sloan, Kelly J 1431 Roger's Lake Rd Kila, MT 59920-6494	406-758-6150 1F
Skarstad, Vern T 1285 New Florissant Rd N Florissant, MO 63031-8535	314-837-1224 4B	Skow-Anderson, Laurie PO Box 431 Pelican Rapids, MN 56572-0431 E-mail: lskowanderson@loretel.net	218-863-2424 3D	Slocum, Charles D 2750 NW Finch Hill Rd Poulsbo, WA 98370-9708 E-mail: pastorchuck@tsnet.com	360-779-3428 1C
Skarsten, David J 240 W 9th Ave Oshkosh, WI 54901-8492	920-231-4730 5I	Skow-Anderson, Randy PO Box 431 Pelican Rapids, MN 56572-0431 E-mail: rskowanderson@loretel.net	218-863-2424 3D	Slocum, Kay 1000 3rd Ave SE Cedar Rapids, IA 52403 E-mail: kays@firstlutheranncr.org	319-383-1494 5D
Skarsten, Trygve R (RT) 12402 Pinalis Cir Pickerington, OH 43147	6F	Skraide, Kristofer A 1103 McCammon Ave St Paul Park, MN 55071-4228	651-270-5864 3H	Stoka, Janis II 205 S Garner St State College, PA 16801-5686 E-mail: pastorstoka@gicpa.org	814-238-2478 8C
Skatrud, Dale W (RT) 3916 7th St S Moorhead, MN 56560	218-233-7851 3D	Skram, Kelli J 111 W Las Palmas Dr Fullerton, CA 92835-1529 E-mail: prkellispk@aol.com	714-879-8290 2C	Sloop, David A 7000 Creedmoor Rd Raleigh, NC 27613 E-mail: pdst@slchurch.org	919-848-1573 9B
Skatrud, Roger R (RT) 13908 84th Ave Chippewa Falls, WI 54729	715-723-8148 5H	Slorenes, Thomas A Northern Great Lakes Synod 1029 N 3rd St Marquette, MI 49855-3588 E-mail: tslorenes@nglsynod.org	906-228-2300 5G	Sloop, Perry L (RT) PO Box 1676 Lincolnton, NC 28093-1676	704-732-8406 9B
Skatrud-Mickelson, Ellen 1301 Ave D Billings, MT 59102-3196 E-mail: pande@prodigy.net	406-252-5504 1F	Skulstad, Howard A 3921 27th Ave NW Isanti, MN 55040 E-mail: hskulstad@longlakefuth.org	763-444-5315 3G	Sloop, Ricky L PO Box 131 Crouse, NC 28033-0131	704-732-3265 9B

<b>Sloss, Mark E</b> 3401 S Dixon Rd Kokomo, IN 46902-4813 E-mail: pastor@chrstslutherankokomo.org	765-453-6183 6C	<b>Smith, David L</b> 7909 Grover St Omaha, NE 68124-3329	402-391-8775 4A	<b>Smith, Kenneth H (RT)</b> 19 Loney St Rockledge, PA 19111	215-379-0302 7F
<b>Slotterback, Jack</b> 534 4th Ave Haddon Heights, NJ 08035 E-mail: ascensionlc@ureach.com	856-547-6669 7A	<b>Smith, David L</b> 350 Old Orchard Dr Beavertown, PA 17813-9324 E-mail: revdsmith@aol.com	570-658-2001 8E	<b>Smith, Kenneth A Jr</b> 322 E Washington Ave Madison, WI 53703-2834 E-mail: mailbag@stjohnsmadison.org	608-256-2337 5K
<b>Slusser, H Joseph (RT)</b> 3648 Golf Cart Dr Fort Myers, FL 33917-7204 E-mail: jvgolfcart@juno.com	239-731-3836 7E	<b>Smith, David S</b> PO Box 120 Sharon Center, OH 44274-0120 E-mail: Smithd239@Juno.com	330-239-1340 6E	<b>Smith, Kevin F</b> 2900 Broadway Fargo, ND 58102-1489	701-235-6629 3B
<b>Small, Daniel P</b> 5303 Madison Ave Bethel Park, PA 15102 E-mail: pastordsmall@blcbp.org	412-835-9221 8B	<b>Smith, Dean E</b> 609 S Lincoln Ave Owatonna, MN 55060-3499 E-mail: deans@tfcowatonna.org	507-451-4520 3I	<b>Smith, Kim W</b> 1725 Washington Prairie Rd Decorah, IA 52101 E-mail: msmith@salamander.com	563-382-3247 5F
<b>Small, Karl B</b> 5100 Brownsville Rd Pittsburgh, PA 15236 E-mail: pastorksmall@aol.com	412-655-3343 8B	<b>Smith, Dennis A</b> PO Box 282 St Petersburg, PA 16054-0292 E-mail: dasmith@ccybernet.com	724-867-0070 8A	<b>Smith, Larry J</b> 915 N Reynolds Rd Toledo, OH 43615 E-mail: ekchurch@ameritech.net	419-536-5988 6D
<b>Small, John M</b> 451 Holbrook Ave Lancaster, PA 17601 E-mail: zionep@paonline.com	717-569-3779 8D	<b>Smith, Dennis B</b> Faith Luth Church 2740 Fuller Ave NE Grand Rapids, MI 49505 E-mail: epiphany@chartami.net	616-361-2679 6B	<b>Smith, Larry W</b> 7104 39th Ave Kenosha, WI 53142 E-mail: ktrinity@execpc.com	262-694-5050 5J
<b>Smearson, Alan P</b> PO Box 37 Jeromesville, OH 44840-0037 E-mail: revasmeasrson@peoplepc.com	419-368-3132 6E	<b>Smith, Donald R (RT)</b> 2835 Ironwood Dr Springfield, OH 45504-4113 E-mail: kountze@juno.com	6E	<b>Smith, Linda J</b> PO Box 22 Ocean Park, WA 98640-0022 E-mail: opluth@pacifier.com	360-665-6344 1C
<b>Smebeck, Steven P</b> PO Box 175 Brush Prairie, WA 98606-0175 E-mail: blc@teleport.com	360-892-4231 1C	<b>Smith, Donald W (RT)</b> 3820 190th Pl SW Lynnwood, WA 98036	425-778-8033 1B	<b>Smith, Lloyd H (RT)</b> 515 Laura Ln Two Harbors, MN 55616	218-834-3411 3E
<b>Smeby, O R Carsten (RT)</b> 7500 York Ave S #813 Edina, MN 55435-4752	952-831-4888 3G	<b>Smith, Donna Hacker</b> 2101 S Prospect Ave Champaign, IL 61820-7598 E-mail: pastor@gslc-cu.org	217-352-1732 5C	<b>Smith, Louis A</b> 128 York Dr Waynesboro, VA 22980	540-942-1412-8A
<b>Smekc, Julianne R</b> 1515 S Harris Rd Ypsilanti, MI 48198 E-mail: jsmeck@provide.net	313-483-0948 6A	<b>Smith, Edward G</b> 3333 Duffield Ave Loveland, CO 80538 E-mail: csmit@fii.com	970-687-5700 2E	<b>Smith, Louis C (RT)</b> 28806 Paseo Campana Mission Viejo, CA 92692 E-mail: lcsm@earthlink.net	949-215-9066 2C
<b>Smedley, David E Jr</b> PO Box 137 Ellijay, GA 30540-0137 E-mail: davesmedley@hotmail.com	706-636-4673 9D	<b>Smith, Elsie N</b> 5434 2nd Ave Brooklyn, NY 11220	718-630-6114 7C	<b>Smith, Mack H Jr</b> Trinity Luth Church S 20th St & Jamaica Ave Wyandanch, NY 11798 E-mail: msravens@hotmail.com	831-643-8454 7C
<b>Smedsrud, W Gordon (RT)</b> 1207 Eastmoor Dr Mason City, IA 50401-5325	5F	<b>Smith, Frederick C</b> 3451 30th Ave N St Petersburg, FL 33713	727-526-3265 9E	<b>Smith, Mark J</b> 4077 Highway 378 Leesville, SC 29070 E-mail: pastormark1@aol.com	803-532-3305 9C
<b>Smeitz, Paul W</b> 600 E Main St Litz, PA 17543 E-mail: pameitz@lutherancare.org	717-626-1171 8D	<b>Smith, Gerald W</b> 2600 Wade Hampton Blvd Greenville, SC 29615	864-244-2836 9C	<b>Smith, Marsha D</b> PO Box 598 Crookston, MN 56716-0598 E-mail: msmith.tic@midconetwork.com	218-281-4276 3D
<b>Smestad, Lowell H (RT)</b> 713 Lincoln St N Northfield, MN 55057	3I	<b>Smith, Gordon E</b> 2575 Old Berwick Rd Bloomsburg, PA 17815 E-mail: gordotad555@aol.com	570-784-7342 8E	<b>Smith, Matthew A</b> 6065 King Rd Bridgeport, MI 48722-9740 E-mail: stmattpastor@aol.com	517-777-5747 6B
<b>Smith, A Richard (RT)</b> 98 Sugar Leaf Cir Winchester, TN 37398	931-962-2345 9D	<b>Smith, Gregory W</b> 99 S County Line Rd Crown Point, IN 46307-9109 E-mail: smithphoenix65@hotmail.com	219-968-3650 6C	<b>Smith, Melba E</b> PO Box 39 Dovray, MN 56125-0039 E-mail: measmith@mnms.com	507-274-5604 3F
<b>Smith, Alice W</b> 2360 W Kelsor Rd Columbia City, IN 46725	219-244-5059 6C	<b>Smith, Harwood T (RT)</b> 305 Poplar Summit Dr Boone, NC 28607-4572	828-264-0518 9B	<b>Smith, Michele M</b> 120 White Horse Pike Lindenwood, NJ 08021	609-784-2214 7A
<b>Smith, Andrew R</b> 424 S 8th St Brainerd, MN 56401 E-mail: prandy@brainerd.net	218-829-9552 3E	<b>Smith, J Weldon (RT)</b> 151 County Road 3335 Clifton, TX 76634-3229	254-675-8927 4D	<b>Smith, Norene A</b> 1200 E Hampton Rd Whitefish Bay, WI 53217 E-mail: nasmith@execpc.com	414-332-6436 5J
<b>Smith, Ann M</b> 394 Calderwood Ave Pittsburgh, PA 15202 E-mail: PrAnnMSmith@hotmail.com	412-734-2748 8B	<b>Smith, Jack E (RT)</b> 204 Harbor Pointe Dr Cherryville, NC 28021	704-435-5614 9B	<b>Smith, Paul H (RT)</b> 102 Harding St Timonium, MD 21093-2231	301-252-3360 6F
<b>Smith, Brenda K</b> 167-24 118th Ave Jamaica, NY 11434 E-mail: nhbrenda56@aol.com	718-528-0453 7C	<b>Smith, Jerry R (RT)</b> 8863 W Marco Polo Rd Peoria, AZ 85345	602-566-0786 7F	<b>Smith, Philip K</b> 33 Longs Church Ln Wormsclorf, PA 19567-9457 E-mail: revphilbevsmith@aol.com	610-589-4485 7E
<b>Smith, Carlyle A (RT)</b> 16199 W Eagle Ridge Dr Surprise, AZ 85374-5119 E-mail: carlylesharon@cox.net	623-975-9400 5B	<b>Smith, Jee E (RT)</b> 2222 SW Broadway Dr Portland, OR 97201	503-223-4038 1E	<b>Smith, R Dean</b> 328 Walnut St Windsor, CO 80550-5142 E-mail: pastordean@comcast.net	970-686-2863 2E
<b>Smith, Charles C</b> 523 Chapel Hill Dr Elkhorn, NE 68022-1818	402-289-0128 4A	<b>Smith, John R</b> PO Box 220 Cyrus, MN 56323-0220 E-mail: revsmith@runestone.net	320-795-2569 3F	<b>Smith, Randolph W</b> 205 Golf Ter Crookston, MN 58718-1103 E-mail: rsmith.tic@midconetwork.com	218-281-4276 3D
<b>Smith, Christopher C</b> 12850 Johnny Cake Ridge Rd Apple Valley, MN 55124-8156 E-mail: chris.smith@sotv.org	612-432-6351 3H	<b>Smith, Joseph B W</b> 607 S Horizon Ave Sioux Falls, SD 57106 E-mail: jbwsmith@hotmail.com	605-373-0566 3C	<b>Smith, Richard J</b> 701 16th Ave SW Mandan, ND 58554	701-663-6520 3A
<b>Smith, Daniel R</b> 10280 Slater Ave Fountain Valley, CA 92708-4736 E-mail: PastorDan@kogochurch.org	714-963-5649 2C	<b>Smith, Julianne D</b> 601 N Sandusky Upper Sandusky, OH 43351	419-294-3544 6D	<b>Smith, Richard M (RT)</b> 2707 W Skyline Pky Duluth, MN 55806-1137	218-720-4819 3E
<b>Smith, David J</b> 208 W Pearl St Batesville, IN 47006-1123 E-mail: djs1959@earthlink.net	812-934-4246 6C	<b>Smith, Julie A</b> Camp Onomia 14202 Shakopee Lake Rd Onamia, MN 56359-0038 E-mail: jsmith@mvtv.wireless.com	320-532-3767 3E	<b>Smith, Richard W</b> 317 E 8th St Davis, CA 95616	530-756-5052 2A
		<b>Smith, Keith L</b> PO Box 8 Revillo, SD 57259-0008	605-623-4378 3C		

<b>Smith, Robert (RT)</b> 27 Surrey Dr Greensburg, PA 15601-9384 E-mail: rsmith27@attbi.com	724-834-5938	8B	<b>Smolik, John</b> 1033 Grandview Cir Pottstown, PA 19464 E-mail: js1@netreach.net	610-326-9709	7F	<b>Snyder, Marlin E</b> PO Box 215 Fertile, IA 50344-0215 E-mail: megresny@wctatel.net	641-797-2767	5F
<b>Smith, Robert H</b> 2770 Marin Ave Berkeley, CA 94708-1597	510-524-5264	1E	<b>Smooze, Larry V</b> 102 W Rose Tree Rd Media, PA 19063 E-mail: lvsmoose@reformationmedia.org	610-891-0600	7F	<b>Snyder, Patricia A</b> 1907 Hollywood Dr York, PA 17403 E-mail: pastorsnyder.office@verizon.net	717-854-1219	8D
<b>Smith, Ronald G</b> 2704 Nance St Newberry, SC 29108-2704 E-mail: RGSmithSr@aol.com	803-276-8942	9C	<b>Smrčka, Thomas C (RT)</b> PO Box 51 Portes Aegina Island, 18010 GREECE		5K	<b>Snyder, Robert E (RT)</b> 114 Longwood Green Ct Aiken, SC 29803-2751	803-644-1216	9C
<b>Smith, Rosalee N</b> PO Box 451 Milroy, PA 17063-0451	717-667-3029	8E	<b>Smuda, Erwin M (RT)</b> 2677 Radford St NW North Canton, OH 44720 E-mail: esmuda@sbcglobal.net	330-996-4983	6E	<b>Snyder, Russell E (RT)</b> 224 Murray St South Bend, IN 46637		6C
<b>Smith, Ruth E</b> PO Box 165 Greencastle, PA 17225-0165	717-597-0542	8D	<b>Smuts, Matthew A</b> 12227 Balboa Blvd Granada Hills, CA 91344 E-mail: pastor@bethlehemlutheran.net	818-360-4777	2B	<b>Snyder, Ruth E</b> 191 Cantwell Dr Buffalo, NY 14220	716-822-4144	7D
<b>Smith, Shields R</b> 515 E Continental Dr Tempe, AZ 85281-1057 E-mail: gilavista@cox.net	480-947-7495	2D	<b>Smyth, Douglas E</b> 3675 Church Rd Conover, WI 54519 E-mail: letstalk@newnorth.net	715-479-4966	5G	<b>Snyder, Verne E (RT)</b> 155 Paradise Ln Birdsboro, PA 19508-9287	610-582-2891	7E
<b>Smith, Stephanie A</b> 867 N Pleasant St Amherst, MA 01002-1368 E-mail: pastorstepsmith@aol.com	413-573-0845	7B	<b>Snapp, C Thomas</b> 3751 Estero Blvd Fort Myers Beach, FL 33932-3846 E-mail: stpeterfmb@aol.com	727-463-4251	9E	<b>Snyder, William C</b> LSS of South Central Pennsylvania 1050 Pennsylvania Ave York, PA 17404	717-854-2450	8D
<b>Smith, Steven R</b> 503 Northwestem Lake Mills, IA 50450	641-293-5444	5F	<b>Snare, Curt B</b> 812 E Tarpon Ave Tarpon Springs, FL 34689-6005 E-mail: pastor.sttimothy@verizon.net	727-937-3503	9E	<b>Snyder, William H (RT)</b> 216 Homer Church Rd Stoytown, PA 15563	814-944-8628	8C
<b>Smith, Susan K</b> 2629 27th St Kenosha, WI 53140	262-652-6377	7C	<b>Sneed, Sherril L</b> PO Box 224 Cresco, PA 18326-0224	570-476-3329	7E	<b>Snyder, William J Jr</b> 24360 Yosemite Rd Laguna Niguel, CA 92677-4540 E-mail: seniorpastor1@aol.com	949-831-8620	2C
<b>Smith, Susanne E</b> 4500 E Hampden Ave Englewood, CO 80110-4223 E-mail: susanne@bethany-denver.org	303-758-2820	2E	<b>Sneen, Donald J (RT)</b> 2028 S Lake Ave Sioux Falls, SD 57105-2629 E-mail: dojesneen@aol.com	605-338-9465	3C	<b>Snyder, William R (RT)</b> 19133 E Alondra Way Rio Verde, AZ 85263-7227	480-471-7186	3G
<b>Smith, Thomas A (RT)</b> 247 Walnut St Pittsburgh, PA 15238-3330 E-mail: TasPax@cs.com	412-828-0254	8B	<b>Sneeringer, Stanley C</b> 7211 Stallhom Rd Fort Wayne, IN 46815-5551 E-mail: pastorstan@messiahic.com	260-485-8716	6C	<b>Sobers, Kester T III</b> 3700 Rutherford St Harrisburg, PA 17111 E-mail: pafn59@aol.com	717-584-0385	8D
<b>Smith, Thomas B</b> 1125 Bettis-Tribble Gap Rd Cumming, GA 30040-2924	770-889-5328	8D	<b>Snider, Daniel E (RT)</b> 11317 Parklawn Dr Cleveland, OH 44108-1528 E-mail: gslmani@aol.com	216-851-1528	6E	<b>Socha, Susan Z</b> POB 44 LaOtto, IN 46763-1558 E-mail: passie@ligtel.com	219-897-2675	6C
<b>Smith, Timothy J</b> 610 31st St SE Cedar Rapids, IA 52403-3021 E-mail: tim.smith@ecunet.org	319-384-2637	5D	<b>Snider, Dennis E</b> Gundersen Lutheran Medical Center 1810 South Ave La Crosse, WI 54601	608-782-7300	5L	<b>Soderberg, Mel P (RT)</b> 2811 Powhattan Dr Lake Havasu City, AZ 86404 E-mail: mksoderberg@citlink.net	928-680-1983	2D
<b>Smith, Timothy M</b> 115 E King St Boone, NC 28607 E-mail: pastortim@gracesboone.org	828-264-2206	9B	<b>Snider, John D</b> 1575 Charlton St West St Paul, MN 55118-2999 E-mail: john@ststephens-jesus.org	651-457-6541	3H	<b>Soderlund, Kenneth R (RT)</b> 681 Parkview Dr Oconomowoc, WI 53066	262-568-5694	5J
<b>Smith, Todd W</b> 1024 Shawano Ave Green Bay, WI 54303-3021 E-mail: resluthgb@juno.com	920-497-7052	5I	<b>Snider, Neal E (RT)</b> 410 Keach Loop Steilacoom, WA 98388-3032 E-mail: heritage19@msn.com	253-583-8293	1B	<b>Soderquist, J Kenneth (RT)</b> 128 Aldren Ave Apt 35-B Jamestown, NY 14701 E-mail: jdcs90@hotmail.com	716-665-2619	7D
<b>Smith, Verlyn O (RT)</b> 1934 Shryer Ave W Roseville, MN 55113-5412	651-636-6544	3G	<b>Snipes, William H</b> 8800 Woodman Ave Arleta, CA 91331 E-mail: Wsnipes@aol.com	818-894-2293	2B	<b>Soeldner, W Thomas</b> 1925 S Stevens St Spokane, WA 99203 E-mail: finsos.wa@netzero.com	509-838-4632	1D
<b>Smith, Walter S (RT)</b> 4485 Scott Allen Dr Missoula, MT 59803	406-251-6354	1F	<b>Snoback, Phillip E (RT)</b> 3604 S Glendale Sioux Falls, SD 57105	605-338-2625	3C	<b>Sogge, Rebecca M</b> PO Box 88 Buffalo, MN 55313-0088 E-mail: bsogge@zionbuffalo.org	763-682-1245	3G
<b>Smith, Warren L</b> 329 9th Ave McKeesport, PA 15132-3927 E-mail: wsmith453@aol.com	412-673-5647	8B	<b>Snook, Lee E</b> Luther Seminary 2481 Como Ave St Paul, MN 55108-1496	651-641-3456	3G	<b>Sohi, Michael A</b> PO Box 57 Rothsay, MN 56579-0057 E-mail: mikesohi@teinet.net	218-867-2421	3D
<b>Smith, Wesley W II</b> 150 S Johnston Ave Trenton, NJ 08609-2331	609-587-0268	7A	<b>Snowden, Barry L</b> 1498 Tuskwilla Rd Oviedo, FL 32765-8790 E-mail: pastorBEiphany@earthlink.net	407-678-6672	9E	<b>Sohne, Ronald O (RT)</b> 20007 14th P NW Shoreline, WA 98177-2133 E-mail: soybean@msn.com	206-542-1457	1B
<b>Smith, William A (RT)</b> 1786 Maple Ct Falcon Heights, MN 55113	651-645-5572	3G	<b>Snyder, Charles A Jr (RT)</b> 4235 Livingstone Dr York, PA 17402	717-755-4064	8D	<b>Solberg, Arthur M (RT)</b> 7096 W 157th St Apple Valley, MN 55124-5100	612-891-2138	3H
<b>Smith, William A (RT)</b> PO Box 427 Ruthven, IA 51358-0427		5E	<b>Snyder, David L</b> 4 Woodland St Fryeburg, ME 04037	207-935-8011	7B	<b>Solberg, Bennert O (RT)</b> 1509 10th Ave S Apt 414 Minneapolis, MN 55404-1752	612-659-1827	3C
<b>Smith, William E (RT)</b> 1027 S Brady Ave Newton, NC 28658	828-695-1910	9B	<b>Snyder, Kris L</b> PO Box 17 Hantontown, IA 50444-0017 E-mail: pastorkris@mbadesk.com	641-896-2311	5F	<b>Solberg, Charles M</b> 653 Hi Park Ave Red Wing, MN 55066	651-388-6799	3G
<b>Smith, Wray C (RT)</b> 1020 Laurelwood Rd Mansfield, OH 44807	419-756-6839	6E	<b>Snyder, Laura L</b> 675 S Alfalfa St Heppner, OR 97836-9602	541-676-9970	1E	<b>Solberg, Clarence (RT)</b> 350 N 190th St Apt B201 Shoreline, WA 98133-3856	206-542-1391	1B
<b>Smith-Webb, Mary Beth</b> PO Box 156 Paukding, OH 45879-0156 E-mail: pldluth@bright.net	419-399-2320	6D				<b>Solberg, Clarence W (RT)</b> 1424 Oak Leaf Ln Burnsville, MN 55337	612-866-8449	3G
<b>Smithson, Paul C</b> 850 L/A Mt Angeles Rd Port Angeles, WA 98362-9347 E-mail: triad@olympus.net	360-452-7754	1C				<b>Solberg, Cyrus L (RT)</b> 407 Kaye St Box 236 Tyler, MN 56178-0236		3F

Solberg, Daniel M 930 Gough St San Francisco, CA 94102 E-mail: solberg@saintpaulus.org	415-673-8088 2A	Soltow, Frederick A Jr PO Box 3623 Shepherdstown, WV 25443-0623 E-mail: soltow@citilink.net	304-876-1898 8H	Sorensen, Paul D 21000 N 75th Ave Glendale, AZ 85308-9622 E-mail: pauls@joyonline.org	623-561-0500 2D
Solberg, David A Wartburg Theo Seminary PO Box 5004 Dubuque, IA 52004-5004	563-589-0322 5K	Soltvedt, John P VA Medical Center (125) 500 E Veterans St Tomah, WI 54660	608-372-3971 5L	Sorensen, Paul M (RT) 7562 S Highfield Ct Oak Creek, WI 53154	5J
Solberg, David H (RT) 7250 Ahlgren Rd Buyck, MN 55771-8432	218-666-2269 3E	Solyst, Mark E 1509 King St La Crosse, WI 54601 E-mail: pastormark@englishlutheran.org	608-784-9335 5L	Sorensen, Richard H (RT) 5406 1st Ave NW Seattle, WA 98107	206-783-9209 1B
Solberg, Oliver S (RT) E 18121 Church Rd Aniwa, WI 54408	715-446-2274 5I	Somers, Daniel H RR 2 Box 98 Iola, WI 54945	715-445-3345 5I	Sorensen, Robert L 480 Ross St Cat Spring, TX 78933 E-mail: rsoren1151@cs.com	979-865-5444 4F
Solberg, Richard A (RT) Strubergasse 49/V/12, A-5020 Salzburg, AUSTRIA E-mail: aon.964435831@aon.at	4C	Sommer, R Craig 2100 San Antonio St Austin, TX 78705 E-mail: lcm@www.utexas.edu	512-472-5461 4E	Sorensen, Russell A 1234 N Arlington Heights Rd Arlington Heights, IL 60004-4741 E-mail: rsorensen@oursaviors.org	847-255-8700 5A
Solberg, Richard W (RT) 425 B Sierra College Dr Grass Valley, CA 95945 E-mail: solberg@clunet.edu	805-379-9539 2B	Sonsfelt, Jeffrey R 6812 River Rd Newport News, VA 23607 E-mail: jeffsonsfelt@trinitylutheran-nn.org	757-245-7881 9A	Sorensen, Sara R PO Box 150 Britton, SD 57430-0150 E-mail: soriour@venturecomm.net	605-448-5370 3C
Solberg, Robert A 4300 Beaver Ave Des Moines, IA 50310-3773 E-mail: zion@zionsm.org	515-270-8142 5D	Sondahl, C Althea PO Box 725 Spirit Lake, ID 83869-0725 E-mail: asondahl@earthlink.com	208-823-2028 1D	Sorensen, Scot E 1701 L St Sacramento, CA 95814-4023 E-mail: pastore@stjohnsnc.org	916-444-0874 2A
Solberg, Steven J 521 N 8th St Manitowoc, WI 54220-4098	920-882-7742 5I	Sondrol, Donald (RT) 1207 Vista Ct Muscatine, IA 52761-4647	5D	Sorensen, Terrill G PO Box 150 Britton, SD 57430-0150	605-448-5370 3C
Solberg, Timothy H 215 3rd Ave SE Minot, ND 58701 E-mail: tsolberg@srt.com	701-838-5196 3A	Sonnenberg, Arthur F 1925 Wisconsin St Tower City, PA 17980	717-647-4704 7E	Sorensen, W Robert (RT) 3480 Johnathan Ave Bettendorf, IA 52722-2825	5D
Soldwisch, Kathleen R PO Box 248 Salem, SD 57058-0248 E-mail: Kathleen@triolet.net	605-425-2604 3C	Sonnenberg, David A Jr 16420 S Westland Dr Gaithersburg, MD 20877-1500 E-mail: pastordave@goodshepherdonline.org	301-869-1780 8G	Sorensen, David O PO Box 128 Upsala, MN 56394-0128	320-573-2001 3E
Solem, Kermit P PO Box 147 Eleva, WI 54738-0147	715-287-4231 5H	Sonnenberg, Harris G (RT) 31077 Peninsula Ave Lindstrom, MN 55045-8315	651-257-9663 3H	Sorensen, James A (RT) 1200 Chokecherry Ln S Mandan, ND 58554	3A
Solevad, David E H 22490 Madrone Dr Pioneer, CA 95666 E-mail: faithfultheran@volcano.net	209-295-4545 2A	Sonnenberg, Robert G 85-09 114th St Richmond Hill, NY 11418 E-mail: bobsonnenberg@juno.com	718-441-8118 7C	Sorensen, Jeffrey B South Dakota Synod Augustana College Sioux Falls, SD 57197	605-274-4011 3C
Soley, Douglas F (RT) 784 W Washington St Bradford, PA 16701	8A	Sonnenberg, Timothy J PO Box 184 Wauson, OH 43567-0184 E-mail: timson@bright.net	419-335-5651 6D	Sorensen, Joanne P 920 3rd St Hudson, WI 54016-0642 E-mail: joanne@bethelhudson.org	715-386-8821 5H
Solheim, Jeffrey C PO Box 325 Junction City, OR 97448-0325 E-mail: faithfultheran_junctioncity@juno.com	541-998-2601 1E	Sonray, C George 1420 Cordova St Anchorage, AK 99501 E-mail: gsonray@aol.com	907-277-3930 1A	Sorensen, John D Waldorf College 106 S 6th St Forest City, IA 50436	641-585-8112 5E
Soli, Karen L 235 N Prairie Ave Sioux Falls, SD 57104-2822 E-mail: k_soli@msn.com	605-338-1672 3C	Sonray, Karen L 1420 Cordova St Anchorage, AK 99501 E-mail: gsonray@aol.com	907-277-3930 1A	Sorensen, John D 2889 Hales Mill Rd Dubuque, IA 52002	563-582-7371 5F
Soli, Peter J 191 Water St Alden, MN 56009-1133 E-mail: psoli@lakes.com	507-874-3343 3I	Soop, Gary R 800 Broad St Kingsport, TN 37660 E-mail: hucekca@juno.com	423-247-9106 9D	Sorensen, John H PO Box 174 Summer, IA 50674-0174 E-mail: pjohnt@iowatelecom.net	563-578-8312 5F
Sollom-Brotherton, Dale A New Beginnings Consultants 7911 Castilian Rd Dublin, CA 94564 E-mail: dale@newbeginningsconsulting.com	925-833-7985 2A	Soppeland, Michael G PO Box 127 Frederic, WI 54837-0127 E-mail: michael.soppeland@ecunet.org	715-327-8012 5H	Sorensen, Richard E S12660 Coon St Osseo, WI 54738-8831	715-878-4609 5H
Solomonson, Alan L (RT) 2840 28th Ln NE Olympia, WA 98508	360-709-9116 1C	Sorbel, David L 420 12th Ave SE Alexandria, MN 56308 E-mail: daves@raa-aip.com	320-763-1147 3D	Sorensen, Siri Beckman 2800 E 57th St Sioux Falls, SD 57108-4500 E-mail: siri.sorensen@gloriadel-sd.org	605-371-3737 3C
Solomon, Daniel W 309 S Greene St Boone, IA 50036-3525 E-mail: dsolomon@willinet.net	515-432-5910 5D	Sorcek, Paul M 1262 2nd St Pike Richboro, PA 18954	215-355-0260 7F	Sortlein, Paul D (RT) 22598 Pineak Rd Underwood, IA 51576 E-mail: sportier@msn.com	712-568-2882 5E
Solomonson, Gordon O (RT) 6112 S Knox Ave Minneapolis, MN 55419	612-861-2646 3G	Sorensen, Arthur W (RT) 7237 Roxanne Ln Rohrer Park, CA 94928-2961	707-794-8190 2A	Sorrels, Aaron I PO Box 6 Gowan, MI 49326-0006 E-mail: sorrels@charter.net	616-984-5442 6B
Solomonson, Nancy N PO Box 6 Ostrander, MN 55961-0006	507-657-2203 3I	Sorensen, David A 509 7th St N Sartell, MN 56377	320-230-0570 3F	Sortland, Allan B (RT) 2045 Zealand Ave N Golden Valley, MN 55427-3344 E-mail: ab-sortland@aaf.net	612-545-7792 3G
Solomonson, Neal R PO Box 6 Ostrander, MN 55961-0006 E-mail: nnsol@netins.net	319-672-3254 3I	Sorensen, David I 23855 SE 216th St Maple Valley, WA 98038 E-mail: svlceca@aol.com	425-432-1373 1B	Sortland, Howard J (RT) 8300 Golden Valley Rd Apt 441 Golden Valley, MN 55427-4458 E-mail: howardsortland@msn.com	3G
Solovitz, Carol A 624 3rd Ave SW Rochester, MN 55902-3382 E-mail: zbox1@qwest.net	507-288-2649 3I	Sorensen, Harry C (RT) 6420 Hawkeye Cir Colorado Springs, CO 80919-1702	719-528-5961 5D	Sortland, Kurt A 8200 W Sahara Ave Las Vegas, NV 89117-1803 E-mail: kurt.sortland@thelakeslutheran.org	702-363-2515 2D
Solsten, Bruce O 13204 N 55th Ave Glendale, AZ 85304-1207	602-938-6814 2D	Sorensen, Matthew P 325 Mill St Constantine, MI 49042-1145	616-435-7588 6B	Soruco, Jorgie W 6132 Washburn Ave S Minneapolis, MN 55410-2851	3E

<b>Sorum, Ann Blom</b> Comenius University Evangelical Theological Faculty Bartokova 8 811 02 Bratislava, SLOVAKIA	3I	<b>Spaulding, Barbara J</b> PO Box 74 Sloan, IA 51055-0074 E-mail: bspauld@pionet.net	712-428-3566	5E	<b>Spiedel, Charles W</b> Boise Samaritan Village 3115 Sycamore Dr Boise, ID 83703-4189 E-mail: spiedel@aol.com	208-349-7726	1D	
<b>Sorum, Duane K (RT)</b> 305 Division St NW Mandan, ND 58554-2027	701-667-0953	3A	<b>Spaulding, John P</b> BP 8150 Dakar-Yoff, SENEGAL E-mail: jpspauid@serntoo.sn	3G	<b>Spiedel, Richard W</b> 11337 W Bodley Dr Boise, ID 83709-0191		3A	
<b>Sorum, Jonathan D</b> Comenius University Evangelical Theological Faculty Bartokova 8 811 02 Bratislava, SLOVAKIA		3I	<b>Spaulding, Kent E (RT)</b> 2801 N Narrows Dr Apt M-1 Tacoma, WA 98407-1307	253-756-8610	1C	<b>Spleker, Erich</b> 218 W Vance St Laurinburg, NC 28352-4427	810-277-8024	9B
<b>Sosa, Francisco L</b> GPO 70359 Ste 280 San Juan, PR 00936	787-782-2840	9F	<b>Spaulding, Loren L (RT)</b> 1021 7th Ave E Alexandria, MN 56308	320-762-2456	3D	<b>Spleker, George F (RT)</b> 1091 7th St North Catasauqua, PA 18032 E-mail: woofandtweet@enter.net	610-266-1310	7E
<b>Sotnak, Otto A (RT)</b> 35 Ripple Ln Aitkin, MN 56431	218-927-4217	3E	<b>Spaulding, Paul L</b> 330 Palos Verdes Blvd Redondo Beach, CA 90277 E-mail: Pastorpaul@rtoweb.org	310-375-5382	2B	<b>Spielman, Larry W</b> 13001 Cedar Rd Cleveland Heights, OH 44118 E-mail: prspie@gcraheights.org	216-323-2790	6E
<b>Souders, Charles A (RT)</b> 16 W Lincoln St Shamokin, PA 17872	570-644-1304	8E	<b>Spaulding, Renee I</b> 330 Palos Verdes Blvd Redondo Beach, CA 90277 E-mail: reneespaulding@gmail.com	310-375-5382	2B	<b>Spies, Lester R</b> W156 N10860 Pilgrim Rd Germanstown, WI 53022-4299	262-251-5870	5J
<b>Souders, Harry G</b> 1500 Broadview Blvd Natrona Heights, PA 15065 E-mail: pghfan@aol.com	724-224-5777	8B	<b>Spear, Ralph S (RT)</b> 604 Hertford Ln Graham, NC 27253-4444	336-570-0404	9B	<b>Spilde, Steven L</b> 346 W Pine St Lake Mills, WI 53551-1142 E-mail: pastor@trinityfm.com	820-648-2717	5K
<b>Sovik, Ansgar (RT)</b> 12 Lincoln Ln Northfield, MN 55057		3I	<b>Spears, Ronald D (RT)</b> 228 Prospect Ave Waterloo, IA 50703 E-mail: ron.spears@mchsl.com	319-233-3004	5E	<b>Spindt, George A (RT)</b> 954 Glennan Dr Redwood City, CA 94061	650-385-1193	2A
<b>Sovik, Arne B (RT)</b> 1201 Yale Pl Apt 707 Minneapolis, MN 55403	612-338-2981	3G	<b>Spehr, Otto P Jr (RT)</b> 5655 W Duval Rd Bloomington, IN 47401 E-mail: ospehr@bluemarble.net	812-824-4249	6C	<b>Spindt, Judith A</b> Region 7 7301 Germantown Ave Philadelphia, PA 19119-1794 E-mail: jspindt@aol.com	215-248-6319	2A
<b>Sowell, Gail P</b> 1301 S Ridge Rd Green Bay, WI 54304 E-mail: lig47gps@yahoo.com	920-494-2431	5I	<b>Spelch, Margaret A</b> 1888 220th Ave Centuria, WI 54824 E-mail: mspeich@presscenter.com	715-825-3559	5H	<b>Spitzer, Kenneth C</b> 2906 Highway 160 W Fort Mill, SC 29708-8539	803-548-5489	9C
<b>Sowers, D Paul</b> 160 W Sycamore St Van Wert, OH 45891	419-238-6336	6D	<b>Spence, Timothy A</b> 15985 Route 119N Marchand, PA 15758 E-mail: tspence@key-net.net	724-286-9650	8A	<b>Spittal, John S</b> 4988 Fallcrest Dr Sarasota, FL 34233	941-923-2717	9E
<b>Sowers, William C (RT)</b> 2856 Grandview Park Dr York, PA 17404-1479 E-mail: office@stpaulsnyork.org	717-764-3596	8D	<b>Spencer, Carol E</b> 2344 Hamson Ave Fort Worth, TX 76110-1108 E-mail: spenway@earthlink.net	817-927-3240	4D	<b>Spitz, C Thomas (RT)</b> 21 Deepdale Dr Manhasset, NY 11030	516-366-8593	7C
<b>Sox, Dermon A Jr (RT)</b> 178 Cokesdale Rd Columbia, SC 29212	803-781-5326	9C	<b>Spencer, E David (RT)</b> 10828 E Silvertree Dr Sun Lakes, AZ 85248	480-802-4121	2D	<b>Spitzack, Corrie S</b> 1614 W 5th St Storm Lake, IA 50588 E-mail: stmarkpc@dtgnet.com	712-732-5255	5E
<b>Soye, Sandra S</b> PO Box 320 Brandon, SD 57005-0320 E-mail: soye@svtv.com	605-582-3401	3C	<b>Spencer, Jeffrey R</b> 379 State Route 505 Winlock, WA 98596-9307 E-mail: spencer0550@msn.com	360-785-3507	1C	<b>Spletz, Gilbert E (RT)</b> 714 Malvern Hill Dr Madison, WI 53718-3134 E-mail: csps@tdcs.net	608-221-9121	5K
<b>Soyster, John W</b> 102 Camino Esplandido Camarillo, CA 93010 E-mail: pastorsoyster@cs.com	805-482-3847	2B	<b>Spencer, John L (RT)</b> 416 Olona Ave SE Willmar, MN 56201 E-mail: jspencer@willmar.com	320-231-1673	3F	<b>Spittgerber, Robert S</b> 75 E Olive St Long Beach, NY 11561	516-482-7771	7C
<b>Soyster, Leslie E</b> 609 Marsh Rondo Camarillo, CA 93010 E-mail: ls0517@aol.com	805-384-2399	2B	<b>Spencer, Keith A</b> 7150 Pines Blvd Pembroke Pines, FL 33024-7348 E-mail: pastor@tcmintistry.org	954-989-1903	9E	<b>Spohn, Arnold P (RT)</b> 660 Willow Valley Sq Apt M412 Lancaster, PA 17602-4874		7F
<b>Spake, Eric A</b> 1624 Arlene Pl Eau Claire, WI 54703	715-210-1095	5H	<b>Spencer, Roger W</b> 233 S Highwood Ave Glen Rock, NJ 07452-1825 E-mail: rspencer@njsymod.org	201-444-6598	7A	<b>Spohn, Paul H (RT)</b> 2689 Hemlock Farms Hawley, PA 18428 E-mail: pajae@ptd.net	570-775-6424	7E
<b>Spande, Richard E</b> 1101 US Highway 69 S Albert Lea, MN 56007-1864 E-mail: dbspande@dskmedia.com	507-373-3408	3I	<b>Spencer, Thomas M (RT)</b> 4303 Ridgeland Cir Cleveland, OH 44135-1000 E-mail: tmspencer@msn.com	216-267-5658	6E	<b>Spohn, Phillip C</b> 69 Main St Hellertown, PA 18055 E-mail: cichpa@enter.net	610-898-0400	7E
<b>Spangler, Ernest A (RT)</b> 23 Starling Ct Apt B Mantua, NJ 08051-1324	856-845-6477	7A	<b>Spencer, William C</b> 3001 S 6th St Marshalltown, IA 50158-4604 E-mail: osrspencer@aol.com	641-753-4108	5D	<b>Spomer, Larry E (RT)</b> 100682 County Road 14 Mitchell, NE 69357-1722		4A
<b>Spangler, John R Jr</b> Luth Theological Seminary 61 Seminary Ridge Gettysburg, PA 17325-1795 E-mail: jspangler@lts.edu	717-334-6286	7B	<b>Spengler, Richard W (RT)</b> 281 Ridings Cir Macungie, PA 18062 E-mail: mandrspeng@aol.com	610-965-0163	7E	<b>Spong, David B</b> 2066 Clover Ct Charhasser, MN 55317-0645	952-470-8140	3G
<b>Spangler, Kenneth E (RT)</b> 6225 Bilde Rd Chambersburg, PA 17201-9065	717-352-7054	8D	<b>Spice, Gerald A</b> 13400 W US 42 Ste 100 Prospect, KY 40059-0788 E-mail: pstspice@aol.com	502-228-0650	6C	<b>Spoonheim, Diane W</b> 9001 S Cedar Lake Rd St Louis Park, MN 55426-2398 E-mail: d.spoonheim@westwoodlutheran.org	952-545-5623	3G
<b>Spangler, Sanford L Jr (RT)</b> 212 Wahoo Ct Seymour, TN 37885	865-573-4335	9D	<b>Spicer, Robert M</b> PO Box 305 Groveport, OH 43125-0305 E-mail: pastorspicer@uno.com	614-836-5611	6F	<b>Spoonheim, Donald M (RT)</b> 12888 Falcon Dr Apple Valley, MN 55124-5080	612-891-1672	3H
<b>Spann, John W (RT)</b> 1965 Rosewood St Vista, CA 92083-7309	760-599-4157	2C	<b>Spickerman, Reil D</b> 333 E Aurora St Ironwood, MI 49938-2191 E-mail: Reil@charterml.net	906-932-1510	5G	<b>Spoonheim, Paul R (RT)</b> 2949 Highcourte St Paul, MN 55113-2171 E-mail: psponheim@luthersem.edu	651-787-0730	3H
<b>Sperby, Michael D</b> 9300 Scandia Trail N Forest Lake, MN 55025-9134 E-mail: msparby@hosannachurch.net	651-464-5502	3H	<b>Spoonheim, Jay W (RT)</b> 2359 Camino Pintores Santa Fe, NM 87505-6290 E-mail: pastor@bethluth.com			505-473-9528	2E	
<b>Spath, Levon H J (RT)</b> 1830 Pilgrim's Journey Richmond, TX 77469 E-mail: fspath@aol.com		4F						



<b>Spraker, Charles E (RT)</b> 49 Belle Vista Dr Staunton, VA 24401-3800	703-886-4658 9A	<b>Staab, Lars B (RT)</b> 6 S 6th St Womelsdorf, PA 19567 E-mail: hstaaby@talon.net	610-589-5944 7E	<b>Stal, Scott A</b> 2500 County Highway B Brule, WI 54820 E-mail: hopeulutheran@cheqnet.net	715-372-4780 5H
<b>Sprang, David E</b> PO Box 528 Gladwin, MI 48624-0528 E-mail: sprangfm@jourmey.com	517-426-1659 6B	<b>Staats, Richard C</b> 518 W Coronado Rd Phoenix, AZ 85003 E-mail: dickstaats@earthlink.net	602-253-3077 2D	<b>Stake, John K</b> 1884 Duck Creek Dr Friendship, WI 53934	608-339-9458 2D
<b>Spratlin, Richard E</b> 5 Cannon Ln Gettysburg, PA 17325	717-338-0587 8D	<b>Stabb, John A</b> PO Box 829 Valdez, AK 99688-0829 E-mail: johnstabb@gcf.net	907-835-4541 1A	<b>Stakkestad, Wendell J (RT)</b> 32 217th Pl SE Bothell, WA 98021-8212	425-481-4453 1B
<b>Spreen, Frederick D Jr (RT)</b> 220 Charlotte Ter Roselle Park, NJ 07204	908-241-8068 7A	<b>Stabe, Matthew C</b> PO Box 9621 Erie, PA 16505-8621	814-835-9188 8A	<b>Staley, Christopher B</b> 307 Church St Luana, IA 52158-8116 E-mail: crstaley@netins.net	563-539-2321 5F
<b>Spring, Paul E</b> 205 S Garner St State College, PA 16801-5686 E-mail: pastorspring@glcpa.org	814-238-2478 8C	<b>Staber, Ronald F</b> PO Box 239 Haskins, OH 43525-0239	419-823-1731 6D	<b>Staley, Maurice E (RT)</b> 106 Springway Dr Kannapolis, NC 28081	704-784-9556 9B
<b>Spring, Timothy W</b> Montana State University Campus Christian Center 714 S 8th Ave Bozeman, MT 59715 E-mail: tspring@christuscollegium.org	406-586-3172 1F	<b>Stack-Nelson, Troy R</b> Luther Seminary 2481 Como Ave St Paul, MN 55108-4099	651-641-3481 3I	<b>Stahlhelm Lane, Pamela I</b> 5530 42nd Ave N Robbinsdale, MN 55422-1797 E-mail: pastorpamsi@juno.com	763-537-4523 3G
<b>Springer, Charles R (RT)</b> 10 Ramblewood Trl Hendersonville, NC 28739 E-mail: springer@brinet.com	828-697-1539 9B	<b>Stackpole, Leroy E</b> 840 Princeton St Lakeland, FL 33809-3082	941-816-8574 9E	<b>Stalker, Daniel L</b> 509 E Broadway St Streator, IL 61364-2435 E-mail: stalkers56@hotmail.com	815-672-2435 5B
<b>Springer, Henry G (RT)</b> 104 Edgewood Rd York, PA 17402	717-757-2524 6D	<b>Stacy, David B</b> 521 Providence Rd Chesapeake, VA 23325 E-mail: db.stacy@glc-of-chesapeake.org	757-420-4704 9A	<b>Stall-Ryan, Jamie J</b> 2001 80th St Kenosha, WI 53140	262-658-3555 5J
<b>Springer, Robert E</b> 9201 Brecksville Rd Brecksville, OH 44141 E-mail: pastorbob@crkcbrecksville.org	440-526-2303 6E	<b>Stacy, John C (RT)</b> 1041 S 200 W Crawfordsville, IN 47933	765-362-1557 6C	<b>Stall-Ryan, Sara A</b> 8633 W Becher St West Allis, WI 53227-1796	414-541-9500 5J
<b>Springer, Ronald W</b> 1955 E Oakland Park Blvd Fort Lauderdale, FL 33306-1103 E-mail: Pastorchristluth@cs.com	954-564-7673 9E	<b>Stadem, Leroy W (RT)</b> 4601 W Custer Ln Apt 303 Sioux Falls, SD 57106 E-mail: stademe@wwdb.org	605-335-3253 3C	<b>Stalley, Jeffrey T</b> 154 Orchard St Ellington, CT 06029-4213 E-mail: pastorjeff@snet.net	203-875-5682 7B
<b>Springer, Stephen A</b> 3555 Jones Creek Rd Baton Rouge, LA 70816-9031 E-mail: sas@springer.com	225-752-7961 4F	<b>Stadem, Timothy R</b> PO Box 319 Piedmont, SD 57789-0319 E-mail: tstadem@juno.com	605-787-5588 3C	<b>Stallings, Ben G</b> Lutheran Medical Center 150-55 St Brooklyn, NY 11220	718-630-7507 7C
<b>Springer, Susan L</b> 1002 S Lawndale Dr Tupelo, MS 38801-5426	662-840-8207 8D	<b>Stadle, Michael R</b> Lutheran Services In Iowa 111 W 15th St Davenport, IA 52803-2950 E-mail: mstadle@aol.com	563-322-7419 5D	<b>Stallings, Joanna C</b> 600 Prices Fork Rd Blacksburg, VA 24060 E-mail: jstallings@imic.org	540-951-1000 9A
<b>Springmeyer, Kirstin M</b> 4140 Florida Ave Cincinnati, OH 45223 E-mail: kspring@mindspring.com	513-591-0249 6F	<b>Stadler, George M (RT)</b> PO Box 132 South Thomaston, ME 04858-0132	207-594-7329 7B	<b>Stamm, Brian J</b> 4 Quarters No H Quantico, VA 22134-1757 E-mail: stammj@hmx-1.usmc.mil	910-353-9962 9B
<b>Sproat, Gary W</b> 617 E Main Rochester, IL 62563	217-498-9578 5C	<b>Stadler, Glen D</b> 3274 Upton Ave Toledo, OH 43613 E-mail: gdstadler@glasscity.net	419-472-4191 8D	<b>Standley, Pauline R</b> 312 Philadelphia Ave Egg Harbor City, NJ 08215 E-mail: zlutheran@aol.com	609-965-1813 7A
<b>Sproul, Edward W</b> Upstate New York Synod 890 E Brighton Ave Syracuse, NY 13205-2542 E-mail: ed.sproul2@verizon.net	315-446-2502 7D	<b>Stadler, Glen J</b> 8458 E Portobello Ave Mesa, AZ 85212	480-216-1614 2D	<b>Stangeland, Kenneth L (RT)</b> 1937 N 73rd Ave Elmwood Park, IL 60635 E-mail: kls@magsinet.net	708-453-6522 5A
<b>Sprows, Susan F</b> 15649 N 7th St Phoenix, AZ 85022-3518 E-mail: sprows@saintsluth.org	602-866-9191 2D	<b>Stadtmueller, Michael P</b> 2000 Lemay Ave Fort Collins, CO 80525-1204	970-484-3133 2E	<b>Stangeland, Michael K Sr</b> 25280 368th Ave N Westbrook, MN 56183 E-mail: mks@mcnet.org	507-445-3189 3F
<b>Spruth, Erwin L (RT)</b> 1004 Lehmberg Blvd Colorado Springs, CO 80915-2306	719-572-9308 2E	<b>Stadum, Ernest (RT)</b> 2827 Edgewood Dr N Fargo, ND 58102-1644 E-mail: estadum@fargo.org	701-239-8119 3B	<b>Stangeland, Wendell M (RT)</b> 492 S Lexington Dr Folsom, CA 95630-0090	916-983-1410 2A
<b>Spruth-Janssen, Amalia A</b> RR 1 Box 193 Humboldt, NE 68376-9622 E-mail: eramsj@yahoo.com	402-877-4425 4A	<b>Staebling, Gerald M</b> 2922 Madison Pl St Cloud, MN 56301 E-mail: jeryst@atonementlutheran.org	320-252-6203 3F	<b>Stangland, Gary B</b> W10505 County Road AW Markesan, WI 53946	920-398-2748 5K
<b>Spruth-Janssen, Eric T</b> RR 1 Box 193 Humboldt, NE 68376-9622 E-mail: eramsj@yahoo.com	402-877-4425 4A	<b>Staffa, Jean R</b> Scenery Hill Parish 2130 E National Pike Scenery Hill, PA 15360 E-mail: staffa@sprynet.com	724-945-6776 8B	<b>Stanley, Ronald H (RT)</b> PO Box 345 Balsam Lake, WI 54810-0345 E-mail: ronstan@amerytel.net	715-485-3986 5H
<b>Squire, Garry W</b> 672 Drumgoole Rd E Staten Island, NY 10312 E-mail: garry.squire@scunet.org	718-356-1050 7C	<b>Stafford, Lisa L</b> W5095 State Highway 156 Bonduel, WI 54107 E-mail: ascensionlutheran@tds.net	715-758-8312 5I	<b>Stanton, Jason A (RT)</b> 2200 Yorkshire Pl Kettering, OH 45419	937-294-1578 6F
<b>Squire, Phillip M</b> 2580 Old Glory Rd Clemmons, NC 27012 E-mail: phillipsquire@aol.com	336-766-7752 9B	<b>Stage-Harvey, Tari K</b> 950 Huron St St Ignace, MI 49871 E-mail: stahar950@ighthouse.net	906-643-7870 5G	<b>Stanton, Jason E</b> PO Box 188 Cashton, WI 54619-0186 E-mail: stantonj2@juno.com	608-654-5236 5L
<b>Squire, Vernon F (RT)</b> 1876 US 19 N No 197 Clearwater, FL 33764-3192	727-531-8490 7D	<b>Stagner-Coller, Terri K</b> 5575 Peachtree Pky Norcross, GA 30092-2551 E-mail: pastorterri@cllutheran.org	770-449-1211 9D	<b>Stanton, William C Jr (RT)</b> 6803 N 68th Plz Apt 610 Omaha, NE 68152-2140	402-573-5471 4A
<b>Strock, Steven J</b> 12 N 462 Tina Trl Elgin, IL 60123 E-mail: sphere@foxvalley.net	878-741-8141 5A	<b>Stahlberg, Wolfgang H</b> 1305 W 10th Ave Broomfield, CO 80020-1770 E-mail: wolfgangstahlberg@yahoo.com	303-466-4823 2E	<b>Stappier, Lawrence P</b> 603 S Main St Kalispell, MT 59901-4897 E-mail: bickal@cyberport.net	406-752-6140 1F
		<b>Stahike, Paulette E</b> 10099 N State Road 37 Elwood, IN 46036-9783	765-552-6125 6C	<b>Starenko, Ronald C (RT)</b> 144 Marselle Dr Naples, FL 34112-7102	813-732-7109 9E

Stark, Elwood L (RT) 7882 Sailboat Ken Blvd Apt 3-502 St Petersburg, FL 33707-4408	727-363-7712 7B	Steele, Clyde G (RT) 4347 Old Lynne Dr Toledo, OH 43623	6D	Stein, Scott R 950 Vindicator Dr Colorado Springs, CO 80919 E-mail: smstein@aol.com	719-260-1787 2E
Stark, Joseph III 900 W White River Blvd Muncie, IN 47303-3759 E-mail: nancejoe@netzero.net	765-282-0619 6C	Steele, David A 846 Lincoln Rd Grosse Pointe, MI 48230	-313-882-0627 6A	Stein, Timothy J 311 Broadway Cambridge, MA 02139-3576 E-mail: pastor@faithchurchcambridge.org	617-354-0414 7B
Stark, Wayne N 278 Grassy Hills Ln Grand Forks, ND 58201-7926	701-772-6937 3B	Steele, Duane L RR 2 Box 414 Hillsville, VA 24343 E-mail: dsteale@tcia.net	703-398-2684 9A	Stein-Webber, Brian D 1543 Sunnyvale Ave Walnut Creek, CA 94596 E-mail: briansteinwebber@aol.com	2A
Starkey, Frank L (RT) 416 Lynn St King City, CA 93930-2937	831-385-5714 2C	Steele, G Stanley 265 E Main St Moorestown, NJ 08057-2982	856-234-1874 7A	Stein-Webber, Mary B 1265 Holman Rd Oakland, CA 94610-2540 E-mail: msteinwebb@aol.com	510-452-8530 2A
Starn, Andrea L 119 2nd St Findlay, OH 45840 E-mail: aljprms@aol.com	419-424-6663 6D	Steele, Stephanie S The Lutheran Home 265 E Main St Moorestown, NJ 08057	856-234-1874 7A	Steinbauer, Daniel H Med Ctr Hospital of VT Pastoral Care Dept Burlington, VT 05401 E-mail: steinbauers@earthlink.net	802-658-2770 7B
Starr, Albert Jr 5820 West Blvd Los Angeles, CA 90043	2B	Steen, David S (RT) 2717 Raintree Ct SE Olympia, WA 98501 E-mail: bestefar1@attbi.com	360-357-6412 1C	Steinbrecher, James L 307 6th St Reedsburg, WI 53959-1299 E-mail: stjohn@jvnet.com	608-524-4516 5K
Starr, C Marlon (RT) 116 Kyfields Weaverville, NC 28787	828-645-6608 9B	Steen, James M 300 E Bow Dr Cherokee, IA 51012-1083 E-mail: pastorjsteen@netins.net	712-225-4969 5E	Steinbrecher, John T N3388 State Road 152 Wautoma, WI 54982 E-mail: jostein21@hotmail.com	920-787-3187 5I
Starr, Richard B (RT) 2750 S Queen St Dallas, TX 75213	8D	Steen, Lawrence N (RT) 906 E 2nd St Webster, SD 57274-1416 E-mail: lawsteen@webtv.net	3C	Steinbring, Edmund W Jr (RT) PO Box 668 Bastrop, TX 78602-0668	512-303-6576 4E
Starr, Stephen P 407 Fairview Ave Webster Groves, MO 63119-1848 E-mail: mercian49@hotmail.com	314-962-2424 4B	Steenberg, Thomas A (RT) 20191 Seal Point Ln No 104 Huntington Beach, CA 92646-8589 E-mail: tasteenberg@aol.com	815-455-2563 2C	Steinbruck, John F (RT) 48 Baybreeze Dr Lewes, DE 19958 E-mail: johnemas@aol.com	302-644-2684 8G
Starzetz, Walter L PO Box 336 Stoytown, PA 15563-0336	814-893-5135 8C	Steenblock, Theodore (RT) 1737 Hicks Ave San Antonio, TX 78210-4344	210-533-7988 4E	Steiner, Daniel L (RT) 233 W Madison Bluffton, IN 46714	260-824-4329 6C
Staub, Charles E (RT) 1518 4th Ave Sterling, IL 61081	815-625-7290 6D	Steens, Arthur R (RT) 1019 E Schapville Rd Elizabeth, IL 61028 E-mail: haviland@aerolinc.net	815-845-2559 5B	Steiner, Roger L 638 California Ave Pittsburgh, PA 15202-2429 E-mail: rgksteiner@stargate.net	412-781-4010 8B
Stauda, Brian H 2801 S 10th St Manitowoc, WI 54220-6901 E-mail: stpaul@lakefield.net	920-682-2228 5I	Steffen, Richard L PO Box 417 Kester, MN 56051-0417 E-mail: fern_dick@juno.com	507-294-3606 3I	Steiner, Stephanie M 213 Ridgewood Dr Viroqua, WI 54665-9010	608-637-6868 5L
Stauda, Donald Ralph 185 Forest Dr Sobieski, WI 54171	920-822-8276 5I	Steffens, George E (RT) 2561 Stillman St Space 108 Selma, CA 93662	2A	Steingass, Jonathan M 541 Springmill St Mansfield, OH 44903	419-525-0338 6E
Staudinger, Michael C 4820 W Court St Pasco, WA 99301-2399 E-mail: lmaster@charter.net	509-547-7125 1D	Steffenson, David L 2100 Riverview Dr Little Falls, MN 56345 E-mail: dsteffen@upstat.net	320-632-6667 3E	Steinhart, Carl A 21 S Bedford Ave Abington, MA 02351	781-879-3394 7B
Stauffer, Andrew J (RT) 4 Wagon Way Oley, PA 18547-9721 E-mail: ajstauffer@fast.net	810-987-8179 7E	Stegemoeller, Harvey A (RT) 14450 W Wagon Wheel Dr Sun City West, AZ 85375 E-mail: oicharv@aol.com	623-544-9591 2D	Steinhauer, Charles R (RT) 1327 Rowland Ave Langhorne, PA 19047	215-757-7236 7F
Stauffer, S Anita 1700 RiverWoods Dr Apt 512 Melrose Park, IL 60160 E-mail: s.a.stauffer@mindspring.com	5A	Stegen, Daniel P 27071 C16 Le Mars, IA 51031-8354	712-533-6228 5E	Steinhauer, Frank G 1100 W Stewart Dr Orange, CA 92668-5600 E-mail: chapf@juno.com	714-771-8101 2C
Stave, Deborah Guibro 27461 Stonegate Rd Webster, WI 54893-7918	3B	Stehlin, Deborah Scinto 12650 Johnny Cake Ridge Rd Apple Valley, MN 55124-8156 E-mail: deb.stehlin@sotv.org	952-432-6351 3H	Steinhilber, Gustaf H USACHS Training Director 10100 Lee Rd Fort Jackson, SC 29207	803-751-8925 8B
Stave, Douglas W 204 E Caledonia Ave Hillsboro, ND 58045-4507 E-mail: stave@rv.net	701-436-5701 3B	Stehr, William F Jr 5560 Bee Ridge Rd Ste D2 Sarasota, FL 34233 E-mail: wstehr@hotmail.com	941-378-0885 9E	Steinke, Charles E 3368 Lansdale Dr Rockford, IL 61114	815-639-0327 5B
St Clair, Jeff 980 Meadow Ln Galion, OH 44833	419-462-8244 6D	Stelchen, Jill L Northwestern Minnesota Synod 901 8th St S Moorhead, MN 56562-0128	218-299-3019 3D	Steinke, Douglas G PO Box 1120 Adams, WI 53910-1120 E-mail: dgsteinke@mags.net	608-338-6523 5L
St Clair, Paul W PO Box 896 New Market, VA 22844-0896 E-mail: reform@shental.net	540-740-3239 9A	Stein, Alvin T (RT) 12 Somerset Rd Delaware, OH 43015-2839	6D	Steinke, Michael A Westville Correctional Facility POB 473 Westville, IN 46391	219-785-2511 6C
St Dennis, Grady I 5025 Knox Ave S Minneapolis, MN 55419 E-mail: pastorgrady@mtolivet.org	612-926-7651 3G	Stein, Elizabeth 1424 FM 1092 Missouri City, TX 77459 E-mail: lizstein@newhopeokc.org	281-499-7611 4F	Steinke, Robin Joy Lutheran Theological Seminary 61 Seminary Rdg Gettysburg, PA 17325-1795 E-mail: rsteinke@tsg.edu	717-334-6286 8G
Stechmann, Penelope Pusateri 40 Cedar St Eatontown, NJ 07724-9622	732-389-2142 7A	Stein, James P W287 N3700 North Shore Dr Pewaukee, WI 53072 E-mail: jpstein@execpc.com	262-691-7700 5J	Steinke, William H 801 S Green St Brownsburg, IN 46112-1803 E-mail: mlcsteinke@aol.com	317-852-2988 6C
Steckel, Arthur D II 103 Penrose St Apt 2 Harrisburg, PA 17109-3926 E-mail: arthursteckel@aol.com	717-541-8282 8D	Stein, Maureen J 301 E Chestnut St Canton, IL 61520-2732 E-mail: steinrev@worldnet.att.net	309-647-0724 5C	Steinman, Randall J 3531 State Highway 33 Neptune, NJ 07753-3003 E-mail: rstein@bellatlantic.net	732-922-2757 7A
Stedman, Betty J PO Box 185 Esmond, ND 58332-0185	701-249-3469 3B				
Steed, Deborah D 100 W Court St 1F Greenville, SC 29601	864-271-4666 6F				

<b>Steinwand, Elroy E (RT)</b> 48005 Woodsong Pl Stoux Falls, SD 57108	605-371-0166 3C	<b>Stensgaard, Dwight M</b> 3402 Cottonwood St Rapid City, SD 57702 E-mail: dwight@calvaryrc.org	605-342-9043 3C	<b>Stevens, Charles R (RT)</b> 125 John St Hanover, PA 17331	8D
<b>Steinway, Bruce A</b> 300 Washington St Middletown, CT 06457-3222 E-mail: rbsteinway@juno.com	860-347-6068 7B	<b>Stenshoel, Myles C (RT)</b> 14465 Orchard Rd Minnetonka, MN 55435	952-935-4352 3G	<b>Stevens, David N</b> PO Box 360 Pequot Lakes, MN 56472-0360 E-mail: osluthpq@uslink.net	218-568-4670 3E
<b>Stelle, Rebecca J</b> 12050 A Little Patuxent Pkwy Columbia, MD 21044 E-mail: rebeccastelle@hotmail.com	410-730-4855 3E	<b>Stensland, Arien H (RT)</b> 27529 Northwoods Dr LaPorte, MN 56461 E-mail: kabegasy@paulburryan.net	218-224-3385 3F	<b>Stevens, John W</b> 740 W 10th St Juneau, AK 99801-1822 E-mail: pastorjohn@mora-stevens.com	907-586-2380 1A
<b>Stellhorn, Theodore III (RT)</b> 503 N Idlewild Marblehead, OH 43440-1225	419-798-4948 6D	<b>Stenslie, James R (RT)</b> Little Knife 19 New Town, ND 58763	701-827-4266 3A	<b>Stevens, Marty E</b> Lutheran Theo Southern Seminary 4201 N Main St Columbia, SC 29203 E-mail: mstevens@tss.edu	803-786-5150 9B
<b>Stelter, Kendall L</b> PO Box 549 Dawson, MN 56232-0549 E-mail: kendallstelter@yahoo.com	320-769-4394 3F	<b>Stenson, Robert C</b> 5945 Fremont St Lincoln, NE 68507-1623 E-mail: UnitedL@inebraska.com	402-466-2277 4A	<b>Stevens, Monte A</b> 45 Kurtz Ave Dayton, OH 45405-2717 E-mail: nrchurch@aol.com	513-275-5750 6F
<b>Stetler, Robert H Jr</b> 239 Jamestown Blvd Knoxville, TN 37922 E-mail: pastor@faithlutheranonline.org	865-966-9626 9D	<b>Stenson, Stanford O (RT)</b> 174 Cornearut Lake Rd Greenville, PA 16125	724-588-3489 8A	<b>Stevens, Richard D</b> 1685 Jacks Cir Lansdale, PA 19446-4909 E-mail: rdstevens@center.net	215-412-5581 7F
<b>Steltzer, Jack A</b> 1705 W Broad St Bethlehem, PA 18018-3399 E-mail: stpauls@voicenet.com	610-867-3705 7E	<b>Stensvaag, Saul G</b> 402 S Court St Fergus Falls, MN 56537-2527 E-mail: sstensvaag@hotmail.com	218-739-3348 3D	<b>Stevens, Robert M</b> 8615 Fort Smallwood Rd Pasadena, MD 21122-2468 E-mail: padrebob@bellatlantic.net	410-255-4141 8F
<b>Stelzle, Ellen M</b> 420 W Downer Pl Aurora, IL 60508 E-mail: ellenstelzle@att.net	630-897-5936 5A	<b>Stenzel, Thomas L</b> 825 W Main St Lead, SD 57754	605-722-1206 3C	<b>Stevenson, Grant M</b> 701 N Lexington Pkwy St Paul, MN 55104-2000	651-645-6700 3H
<b>Stenberg, Alvin L (RT)</b> 1400 S 7th St No 2016 Moorhead, MN 56560	218-287-0954 3B	<b>Stephens, Anthony H</b> 56 Cleveland Dr Croton-on-Hudson, NY 10520-2751 E-mail: anthony.stephens2@verizon.net	914-271-4632 7C	<b>Stevenson, Karen A</b> 1701 W Old Shakopee Rd Bloomington, MN 55431-3098 E-mail: khaggart102@aol.com	952-881-5801 3G
<b>Stendahl, Howard D</b> 28 BW/HC 1554 Ellsworth St Ellsworth AFB, SD 57706-4801	2B	<b>Stephens, Harvard W Jr.</b> Howard University 2400 6th St NW Washington, DC 20059	202-238-2684 8G	<b>Stevenson, Frank L (RT)</b> 2915 W Applewood Ct Muncie, IN 47304-7502	765-222-1439 6C
<b>Stendahl, John K</b> 1310 Centre St Newton Center, MA 02459-1544 E-mail: john.stendahl@ecunet.org	617-332-3893 7B	<b>Stephens, Richard D (RT)</b> 571 Warnbold Rd Souderton, PA 18964 E-mail: mn@dplus.net	215-723-1606 7F	<b>Stevenson, Gary T</b> 4191 Cochran St Simi Valley, CA 93063	805-526-7577 2B
<b>Stender, James D</b> 5607 Gher Rd NE Vancouver, WA 98662-6152 E-mail: salc@teleport.com	360-892-7160 1C	<b>Stephens, Thomas C</b> PO Box 877 Arizona City, AZ 85223-0677	520-466-5024 2D	<b>Stevenson, Tarja K</b> 12351 All Saints Pl Woodbridge, VA 22182	703-494-3090 8G
<b>Stene, A Martin (RT)</b> 9900 Drew Ave S Apt 308 Bloomington, MN 55431	952-831-4590 3G	<b>Stephenson, James R (RT)</b> 845 1st St NE Hickory, NC 28601	828-327-9373 9B	<b>Steward, Charles C (RT)</b> 514 Greenview Upper Sandusky, OH 43351	419-294-3544 6D
<b>Stengel, Cynthia D</b> Prince of Peace Lutheran Church 37775 Palmer Rd Westland, MI 48186 E-mail: pastor@princeofpeacewestland.com	734-722-1735 6A	<b>Stephenson, Jenny L</b> 2101 FM 1090 Port Lavaca, TX 77979 E-mail: pastorjenny_elca@yahoo.com	361-552-9379 4E	<b>Steward, John R</b> 24772 Chrisanta Dr Mission Viejo, CA 92691-4813	949-837-7487 2C
<b>Stengel, Paul F (RT)</b> 3601 Scottley Dr Sandusky, OH 44870-5457	419-826-3589 6D	<b>Stephenson, LaVonne O</b> 414 E Truman Blvd Newberry, MI 49868-1033	906-293-9910 5G	<b>Steward, Vera Guebert</b> 5980 Highway 73 Evergreen, CO 80439 E-mail: guebstewar@aol.com	303-674-4654 2E
<b>Stenke, William R</b> 39200 W 12 Mile Rd Farmington Hills, MI 48331-2041 E-mail: pastorwill@hope-lutheran-church.com	248-553-7170 6A	<b>Stephenson, Lester E Jr</b> 210 14th Ave Scranton, PA 18504-2503 E-mail: revlesstep@aol.com	570-346-9001 7E	<b>Stewart, Benjamin M</b> HC00 Stop 2 Chelan, WA 98816	509-687-3644 1D
<b>Stenman, Eric B</b> 129 Charles St Hanover, PA 17331 E-mail: botter25@suscom.net	717-637-8904 8D	<b>Stephenson, David H</b> PO Box 39 Holland, IN 47541-0039	812-536-5798 6C	<b>Stewart, Charles K</b> 73950 County Road 16 Hector, MN 55342 E-mail: ckstewart@hotmail.com	320-848-2490 3F
<b>Stenman, Joanne P</b> 129 Charles St Hanover, PA 17331 E-mail: botter25@suscom.net	717-637-8904 8D	<b>Stern, James A</b> 8505 94th St SW Lakewood, WA 98488	253-588-4203 1E	<b>Stewart, Dean M</b> 1036 West A St Moscow, ID 83843-2125 E-mail: pastorstewart@moscow.com	208-882-3915 1D
<b>Stanman, Kenneth C (RT)</b> 28282 Camel Heights Cir Evergreen, CO 80439-7336 E-mail: kstan@aol.com	303-679-3266 2E	<b>Stern, John K</b> 130 W Holland St San Marcos, TX 78666-2999	512-392-2207 4E	<b>Stewart, Douglas L</b> 1453 Staley Rd Grand Island, NY 14072-2114	716-773-4400 7D
<b>Stannes-Spidahl, John W</b> 821 Lewis St Cashton, WI 54619 E-mail: 4speeds@centurytel.net	608-654-7798 5L	<b>Stern, Richard C</b> 655 S Vixen Ln Santa Claus, IN 47579 E-mail: rstern@aintmeirad.edu	812-544-2159 6C	<b>Stewart, Howard L (RT)</b> 20900 Clarks Grove Rd Detroit Lakes, MN 56501-7827 E-mail: howver@tekstar.com	218-847-2469 3D
<b>Stennett, Jack R</b> 136 Strong Cross Rd Laurens, NY 13796-2127 E-mail: jebba@wpe.com	607-432-1169 7D	<b>Sternat, Robert H (RT)</b> PO Box 345 Biglerville, PA 17307-0345	717-677-8618 8D	<b>Stewart, J David (RT)</b> 428 S Pleasant Hill Blvd Pleasant Hill, IA 50317	515-265-6897 5D
<b>Stennett, Thomas R (RT)</b> 216 Lexington Ave Pittsburgh, PA 15215-3221	412-781-3921 8B	<b>Sternberg, Terrie L</b> PO Box 378 Pulaski, VA 24301-0378 E-mail: trinitypulaski@yahoo.com	540-980-3624 9A	<b>Stewart, Joanne E</b> 1453 Staley Rd Grand Island, NY 14072-2114 E-mail: jegstewart@aol.com	716-773-4400 7D
<b>Stensaaas, Roger I (RT)</b> 624 109th Ln NE Blaine, MN 55434	612-757-4459 3G	<b>Stern, Kimberly M</b> 7310 N 27th Ave Phoenix, AZ 85051-7597 E-mail: PKPhx@Minister.com	602-955-0629 2D	<b>Stewart, Richard N</b> Lutheran Theo Seminary 7301 Germantown Ave Philadelphia, PA 19119-1794 E-mail: rstewart@tss.edu	215-248-4616 7D
<b>Stensby, Douglas L</b> Glendale Lutheran Church 13455 2nd Ave SW Burien, WA 98146-3399	206-244-9400 1B	<b>Stetser, Harry G (RT)</b> 1109 Gregg St Reading, PA 19607-1605	6C	<b>Stewart, Russell L (RT)</b> 9535 No 3 Veirs Dr Rockville, MD 20850-3478	8D

Stewart, Timothy J. International Church of Copenhagen Gjorlingsvej 10 DK 2800 Hellerup, DENMARK E-mail: thestewarts10@hotmail.com	8D	Stime, Daniel Osborne 547 Rose Ave Modesto, CA 95355-4399	209-524-2192 2A	Stolke, Donald A (RT) 5253 Crooked Stick Dr Ann Arbor, MI 48108	734-429-4016 8G
Stewart, William M 147 E 4th Ave Stanley, WI 54788 E-mail: pastorwmstewart@hotmail.com	715-644-3665 5H	Stime, Lowell E Luth Bible Institute 4221 228th Ave SE Issaquah, WA 98029-9299 E-mail: stime@tc.edu	425-961-5535 1B	Stokka, Maynard E (RT) 228 Lana Ct Fergus Falls, MN 56537-2412	218-898-6139 3D
Stewart, William T II (RT) 4215 Paddock Cir. Earlsville, VA 22936	804-978-1717 9A	Stine, Lester L (RT) 14763 County Road 424 Lindale, TX 75771	3E	Stokke, Krista L PO Box 579 Granville, IL 61328-0579 E-mail: kstokke@ivnet.com	815-335-6121 5B
St George, Victor L PO Box 861 Dubuque, IA 52004-0861	563-582-7477 5F	Stine, Mireia C (RT) 37 W Lenox Chevy Chase, MD 20815	7E	Stoldt, Frank W 658 W Roscoe St Apt 2E Chicago, IL 60657-2927 E-mail: stoldt@aol.com	612-377-2930 5A
Stickley, David L Wissahickon Hospice Presidential Blvd Ste 125 Bala Cynwyd, PA 19004-1017	610-277-1471 7F	Stinner, Franklin S 156 Park Ave Bangor, PA 18013	610-588-2023 7E	Stolleis, Douglas A (RT) 4109 Fox Trl Temple, TX 78504 E-mail: dougsto@juno.com	254-771-3192 4D
Stickley, William Q Jr 1214 Crosby St Lingletown, PA 17112 E-mail: pastor@churchonthehilltop.org	717-545-4211 8D	Stippich, Gunther J (RT) 27 Schuykill Dr Phoebe Berks Village Wemersville, PA 19565-2009	610-678-9667 7E	Stoller, Timothy T 1135 W 14th St Davenport, IA 52804-3741	5D
Stief, Harry F 523 S Helena St Anahelm, CA 92805	714-772-1200 2C	Stirewalt, John D 525 Sneed Rd Nashville, TN 37221-4334 E-mail: jdstirewalt@bellsouth.net	615-673-6289 9D	Stolts, Michael D 3539 E Stanford Dr Paradise Valley, AZ 85253 E-mail: michaelstolts@qwest.net	602-955-7330 2D
Stiegler, Gary N 31 Bretshire Ct Medford, NJ 08055 E-mail: pastorgary@inmanueluthern.org	609-654-7340 7A	Stirewalt, M Luther Jr (RT) 2601 Shadtree Rd Hillsborough, NC 27278	919-732-8037 9B	Stolz, Henry G (RT) 606 NE Main St Box 1024 Lee's Summit, MO 64063-1024	4B
Stienstra, Bradley R 5969 Brockton Ave Riverside, CA 92506-1866 E-mail: brcsje@prodigy.net	909-682-1350 2C	Stitt, Walter B Jr (RT) 2915 Erskine Blvd South Bend, IN 46614	219-291-3414 6C	Stolz, Paul C 9920 W Grand Ave Franklin Park, IL 60131-2598 E-mail: resurrectionfp@aol.com	847-455-7013 5A
Stienstra, Christine A PO Box 201 Arroyo, IL 61310-0201 E-mail: stienscasdas@essex1.com	815-857-2225 5B	Stiver, Stanley L (RT) 1330 5th St NE Apt 201 Hickory, NC 28601	828-322-3660 9B	Stolzenbach, John C 2300 Lytham Rd Columbus, OH 43220 E-mail: jstolzenbach@uakc.org	614-451-3736 6F
Stier, Leon L 14228 W 280th St Henderson, MN 56044	507-685-2932 3G	Stivers, Lloyd E Jr (RT) 1805 S Elmwood Ave Sioux Falls, SD 57105 E-mail: indstivers@earthlink.net	605-332-7354 3C	Stomp, Clarence (RT) PO Box 1068 Ocean Park, WA 98640-1068	360-685-3669 1C
Stier, Richard B PO Box 1098 Frankfort, MI 49635-1098	231-352-7521 6B	Stivers, Manuel R Jr 535 W Emmaus Ave Allentown, PA 18103-8630 E-mail: tnicadm@fast.net	610-797-4774 7E	Stone, Arnold M (RT) 1415 Lake St Apt 100 Alexandria, MN 56308-2638	320-782-5630 3D
Stiffler, Raymond L (RT) PO Box 596 Scottsdale, AZ 85257-0596	480-845-9852 2D	Stjerna, Kirsi I Luth Theo Sem at Gettysburg 61 N West Confederate Ave Gettysburg, PA 17325-1795	717-334-6286 8F	Stone, Beth A PO Box 168 McClure, PA 17841-0168 E-mail: bethann@juno.com	570-658-2262 8E
Stiger, Christine 340 S Oak St Bartlett, IL 60103-4435	630-289-4836 5A	Stjernholm, Paul D 5509 W 41st St Sioux Falls, SD 57106-1301 E-mail: pastorpaul@peaceutheran.com	605-361-3683 3C	Stone, C Conway 101 Norway St Berlin, NH 03570 E-mail: sqdr1@aol.com	603-752-1410 7B
Stiger, Donald A VP of Mission and Spiritual Care Lutheran HealthCare 150 55 St Brooklyn, NY 11220-4195	718-630-7500 7C	Stoa, Allan J (RT) 301 10th St S Northwood, IA 50459-1102	641-324-1217 5F	Stone, Edward R PO Box 275 Cullom, IL 60929-0275 E-mail: edstone@frontier.net	815-689-2120 5C
Stiles, Dale R PO Box 157 Harris, MN 55032-0157	651-674-4252 3H	Stoa, Harold M (RT) 9107 Ashley Ter N Brooklyn Park, MN 55443	612-493-5222 3G	Stone, Glenn C (RT) 34-20 85th St Jackson Heights, NY 11372-3242 E-mail: glennstone2@aol.com	718-478-0818 7C
Stiles, John L 1900 7th St NW New Brighton, MN 55112-6599 E-mail: johnstiles@ctknb.org	851-633-4674 3H	Stoa, Norris W (RT) 7501 Greenwood Ave N Apt 301 Seattle, WA 98103-4641	206-784-5740 1B	Stone, Howard W 2825 6th Ave Fort Worth, TX 78110	817-924-9372 4D
Stiles, Karen E 1209 Crescent Rd Hagerstown, MD 21742-3020 E-mail: pknily@aol.com	301-393-4928 8F	Stoa, Timothy M 613 16th St S Fargo, ND 58103-2599 E-mail: ptms30@msn.com	701-235-6522 3B	Stone, Judith E 28200 Portsmouth Dr Sun City, CA 92586 E-mail: faith@pe.net	909-678-1518 2C
Stiles, Larry Resmer 511 Brookline Blvd Havertown, PA 19063 E-mail: pastor@templelutheran.org	610-446-3270 7F	Stockman, Howard E (RT) 2517 Tomahawk Dr Rapid City, SD 57702-5252 E-mail: prystock@rushmore.com	605-721-8961 3C	Stone, Karl-John N PO Box 14 Troxelville, PA 17882-0014 E-mail: kjstone@juno.com	570-658-9175 8E
Still, Walter C PO Box 8097 Fort Myers, FL 33908-8097 E-mail: peace@acer-access.com	239-437-2599 9E	Stockness, Lauri I 229 W Main St Ellsworth, WI 54011-5083	715-273-4617 5H	Stone, Michael C 9379 NC Highway 127 Hickory, NC 28601 E-mail: stonefamily@juno.com	828-495-8251 9B
Stiller, Peter 701 Valley Forge Blvd Sun City Center, FL 33573 E-mail: scored@juno.com	813-634-1292 9E	Stockton, Donald G 715 Hibberd Ave Collingdale, PA 19023 E-mail: dstoc49613@aol.com	610-586-0119 7F	Stone, Paul E PO Box 86 Eagle Grove, IA 50533-0088 E-mail: revs@dsnet.net	515-448-3697 5E
Stilleon, Kent B 1020 State St Spearfish, SD 57783-2144 E-mail: osc2@rushmore.com	605-642-3715 3C	Stoddard, Gregory A Chaplain's Office Reading Hospital PO Box 18052 Reading, PA 19612-0052	610-988-8210 7E	Stone, Paul R (RT) 16903 32nd Pl NE Lake Forest Park, WA 98155-5358 E-mail: paulstone@foxiinternet.com	206-367-7570 1B
Stilwell, Arnold B Jr (RT) 34 Fiesta Ct Appleton, WI 54915	920-738-0704 5I	Stoen Hazelwood, Lisa L 15 E Beach Rd Charlestown, RI 02813-1259 E-mail: lishazelwood@cox.net	401-322-0068 7B	Stone, Paul T 4335 W Lawrence Ave Chicago, IL 60630 E-mail: mayal725@aol.com	312-725-7879 5A
Stilwell, Ralph D PO Box 333 Gilbert, SC 29054-0333 E-mail: rdstilwell@pbtc.com	803-892-2468 9C	Stoffregen, Brian P 1000 D St Marysville, CA 95901 E-mail: b.stoffregen@worldnet.att.net	530-743-1539 2A	Stone, Robert L 215 115th St Orono, ID 83544-9374 E-mail: bobstone@clergy.net	208-478-5622 1D
		Stoffregen, Virtus W 110 340th St Tironka, IA 50480	515-928-2767 5E		

<b>Stone, Susan R</b> PO Box 68 Eagle Grove, IA 50533-0068 E-mail: reys@dsnet.net	515-448-3697	5E	<b>Stoskopf, Robert H (RT)</b> RR 1 Box 233 Mabel, MN 55954 E-mail: bobdode@means.net	507-493-5690	3I	<b>Strand, Burton D (RT)</b> 44 Chickadee Ln Orleans, MA 02663	508-240-1784	7B
<b>Stone, William E</b> 246 St Paul's Church Rd Gilbert, SC 29054-9711	803-892-2520	9C	<b>Stoffel, Karl J (RT)</b> 3314 SE 153rd Ave Portland, OR 97236-2219	503-726-0819	4F	<b>Strand, Erik J</b> 4113 W 54th St Edina, MN 55424 E-mail: estrand@ecic.org	952-926-3808	3G
<b>Stoneback, J Daniel</b> 909 S Mud Lake Rd West Branch, MI 48861 E-mail: princeofpeace@m33access.com	517-345-3559	6B	<b>Stott, Albert W</b> 824 Camino del Sol Chula Vista, CA 91910	619-216-8101	2C	<b>Strand, Galen E</b> PO Box 647 Bowman, ND 58623-0647	701-523-3345	3A
<b>Stoneback, Laura L</b> 562 E Linden St Fleetwood, PA 19522 E-mail: lstoneb364@aol.com	610-944-7369	7E	<b>Stott, C Robert</b> 388 Court St Plymouth, MA 02360-4326 E-mail: lpastor@adelphia.net	508-746-3041	7B	<b>Strand, John W</b> 25105 132nd Ave SE Kent, WA 98042-5601 E-mail: jstrand.zionkent@attbi.com	253-631-0100	1B
<b>Stoneberg, Theodore A</b> 1020 Kingsmill Rd Anderson, IN 46012-2622 E-mail: tastoneberg@anderson.edu	765-644-5270	6C	<b>Stoudemayer, John M</b> 816 Mount Tabor Rd Little Mountain, SC 29075-9792	803-945-7933	9C	<b>Strand, Lynn H (RT)</b> 175 Golden View Dr Long Lake, MN 55356 E-mail: razor@pro-ns.net	612-476-2871	3G
<b>Stoneburner, Ty S</b> PO Box 27 Keeno, ND 58847-0027 E-mail: stnbnr@hotmail.com	701-675-2243	3A	<b>Stouffer, Jack E (RT)</b> 22 Everett St Bristol, RI 02809-4508		7C	<b>Strand, Naomi M</b> 845 E Ellsworth Ave Salina, KS 67401-8229	785-827-3584	4B
<b>Stoner, David L</b> 910 Marne Highway Mount Holly, NJ 08060-2886	609-267-0740	7A	<b>Stough, James E (RT)</b> 606 Hillcrest Rd Hershey, PA 17033	717-533-6037	8D	<b>Strand, Ralph F (RT)</b> 1543 Pheasantwood Trl Northfield, MN 55057-3017	507-663-9019	3I
<b>Stonerock, Sharon F</b> 2471 Seaman St Toledo, OH 43605-1519 E-mail: pastorsharon@access.toledo.com	419-691-7222	6D	<b>Stough, Richard H Sr</b> 5697 Applebutter Hill Rd Coopersburg, PA 18036-9560	610-967-3901	7E	<b>Strand, Verner E (RT)</b> 4924 W 78th St Prairie Village, KS 66208	913-642-8326	4B
<b>Stonesifer, Donald R (RT)</b> 6105 River Run Dr Sebastian, FL 32958-4780		9E	<b>Stoughton, Donald W (RT)</b> 5608 E 10th St Indianapolis, IN 46219	317-359-4150	6C	<b>Strand Patterson, Valerie</b> 17205 County Road 8 Minneapolis, MN 55447-3096 E-mail: vstrand@spdc.org	763-473-7868	3G
<b>Stoops, Jeffrey A</b> PO Box 407 Big Sandy, MT 59520-0407	406-378-2411	1F	<b>Stoutteer, David K</b> PO Box 895 Georgetown, TX 78627-0895 E-mail: davidk@texas.net	512-863-2644	4E	<b>Strandjord, Jeanette F</b> PO Box 399 Williams Bay, WI 53191-0399 E-mail: pastor_jeanette@hotmail.com	262-245-5995	5K
<b>Storaasli, Olaf K (RT)</b> 1783 Maple Ct Falcon Heights, MN 55113-2453 E-mail: olaf@cooper.net	651-844-8115	3H	<b>Stoutenburg, Kerri S</b> PO Box 100 Naselle, WA 98638-0100	360-484-7188	1C	<b>Strandjord, Jonathan P</b> Division for Ministry 8765 W Higgins Rd Chicago, IL 60631-4195 E-mail: jstrandj@elca.org	773-380-2873	5K
<b>Storbeck, Anamae S</b> PO Box 487 Blanco, TX 78606-0487 E-mail: storbeck@moment.net	830-833-4771	4E	<b>Stoutenburg, Wayne P (RT)</b> 8077 Northway Dr Hanover Park, IL 60103-2430 E-mail: wgstoutenburg@usa.net		5A	<b>Strandjord, Joseph A</b> PO Box 447 Clatskanie, OR 97016-0447 E-mail: noodle@clatskanie.com	503-728-4604	1E
<b>Storck, Beate I</b> Advent Lutheran Church 121 Biddle Way Fort Lee, NJ 07024 E-mail: Amrd1@juno.com	201-224-4342	7A	<b>Stover, Kim A</b> PO Box 187 Hildreth, NE 68947-0187 E-mail: stovereth@gtmc.net	308-938-4985	4A	<b>Strandlund, Donald R (RT)</b> 1314 Legion Dr NW Cullman, AL 35055	256-739-4875	9D
<b>Storck, Kenneth R</b> 4700 Augustana Dr Rockford, IL 61107-2399 E-mail: rovgloria@netzero.net	815-399-0202	5B	<b>Stover, Robert D</b> Eastern Pennsylvania Camp Co PO Box 278 Bear Creek, PA 18602-0278	570-472-3741	7E	<b>Strang, Lori A</b> PO Box 115 Luckey, OH 43443-0115 E-mail: luckypastor@wcnnet.org	419-833-2146	6D
<b>Stordahl, Lowell S</b> 850 N Heichel Rd Camano Island, WA 98292 E-mail: lstordahl@tgi.net	360-629-4592	1B	<b>Stowe, L Douglas</b> 250 Foxhill Rd Hampton, VA 23669	804-851-2838	9A	<b>Strasen, James A</b> 2701 24th St Great Bend, KS 67530-2298 E-mail: jimstrasen@sbcglobal.net	620-798-7894	4B
<b>Stork, Paul Papanek</b> 3740 Mayfield Rd Cleveland Heights, OH 44121-1736 E-mail: pax23@po.cwru.edu	216-382-4545	6E	<b>Stowell, Kimberly J</b> N5680 Towne Rd Rosendale, WI 54974	920-921-4765	5I	<b>Strasser, Arden C</b> 1035 Carol Ln Lafayette, CA 94549 E-mail: strasser@oslc.net	925-283-3722	2A
<b>Storley, Calvin J (RT)</b> 4409 W 98th St Minneapolis, MN 55437	952-831-5309	3G	<b>Stoxen, Christine V</b> 1350 Pisgah Church Rd Lexington, SC 29072-8703 E-mail: cstoxen@att.net	803-359-2223	9C	<b>Strassheim, Jerry L (RT)</b> 5220 White Sand Cir NE St Petersburg, FL 33703-3152 E-mail: jerry1@prodlgy.net	727-521-3831	9E
<b>Storlie, Carl N</b> 1583 Harts Mill Rd Atlanta, GA 30319 E-mail: c.storlie@att.net	678-530-0760	9D	<b>Stoyer, Kenneth A (RT)</b> 217 Circle Ave Bloomington, IL 61018 E-mail: krstoyer@aol.com	630-529-7478	5A	<b>Stratton, Elna L</b> PO Box 33 Girardville, PA 17935-0033 E-mail: elna@ptd.net	570-276-1796	7E
<b>Storlie, Rolf T</b> 419 E Grove St Caledonia, MN 55921	507-724-3123	5L	<b>Strachan, Douglas H</b> 3909 Pennington Ave Baltimore, MD 21226-1211	410-355-4860	8F	<b>Stratton, Terrance L</b> Twin Ports Ministry to Seafarers Inc PO Box 16360 Duluth, MN 55816	218-727-5897	3E
<b>Storm, Jerry R</b> 1347 8th Ave S South Saint Paul, MN 55075 E-mail: jstorm1347@aol.com	651-455-3573	3H	<b>Strader, James R</b> 102 E Oman Ave Pueblo, CO 81004-2190 E-mail: valentyen@juno.com	719-544-1683	2E	<b>Strauch, Harry L (RT)</b> 11686 Julie Dr Baltimore, OH 43105	614-862-8398	6F
<b>Storm, Ralph W (RT)</b> 103 Cumberland Dr Hendersonville, NC 28792-8519	828-697-2177	9B	<b>Strahl, Marcia B</b> PO Box 188 Chadwick, IL 61014-0188 E-mail: pmarcia@msn.com	815-684-5110	5B	<b>Strause, Kurt S</b> 540-546 W Walnut St Lancaster, PA 17603 E-mail: kstrause@bellatlantic.net	717-397-6195	8D
<b>Storm, Waldemar G (RT)</b> 627 Craig Dr Mandan, ND 58554		3A	<b>Strain, F Philip</b> 11920 NE 80th St Kirkland, WA 98033-8118 E-mail: pstrain@aol.com	425-827-9629	1B	<b>Strausser, Charles W (RT)</b> 4620 Captain Carter Cir Chesapeake, VA 23321-1262		2C
<b>Storms, Roger W</b> 6817 Carmel Rd Charlotte, NC 28226-3904 E-mail: rogerstorms@earthlink.net	704-542-3626	9B	<b>Strain, F Warren (RT)</b> 3337 58th Ave SW Seattle, WA 98116-3001	206-937-5765	1B	<b>Straw, Gordon J</b> 7120 W Armitage Ave Chicago, IL 60635-3814 E-mail: gestraw@attbi.com	773-237-7010	5A
<b>Storvick, Daniel A</b> 1085 Scott Dr Prescott, AZ 86301 E-mail: storvick@northlink.com	520-445-4348	2D	<b>Stratton, John C</b> 900 Stillwater Rd Mahtomedi, MN 55115-2206 E-mail: jstratton@salintandrews.org	851-426-3261	3H	<b>Straw, Irvin E Jr</b> 525 Deer Run Rd Lifitz, PA 17543 E-mail: invstraw@wtj.net	717-627-1521	8D
			<b>Straka, William R</b> Nazareth Lutheran Church 7401 University Cedar Falls, IA 50613 E-mail: bill.straka@naz.org	319-266-7589	5F			

<b>Strawn, Raymond E</b> 18 Mountain Tpke Unit 3 Catskill, NY 12414-0065 E-mail: resmanjr@aol.com	518-678-3522 7D	<b>Strietelmeyer, Mark R</b> PO Box 602 Portland, IN 47371-0602	317-726-8832 6C	<b>Stromberg, Janeva A</b> 2481 170th Ave Mora, MN 55051 E-mail: stromberg@ecenet.com	320-676-1012 3E
<b>Strebe, Edward L (RT)</b> 1212 Tecolote Way SE Rio Rancho, NM 87124	2E	<b>Strieter, Thomas W (RT)</b> 1352 S State St Chicago, IL 60605-2503 E-mail: twstrieter@aol.com	312-427-9210 5A	<b>Stromberg, Louise E</b> PO Box 195 Houston, MN 55943-0195 E-mail: pslouise@acegroup.cc	507-896-3102 3I
<b>Streccius, John L</b> 218 1st St SW Minot, ND 58701	701-852-1872 3A	<b>Striker, Dale (RT)</b> 1200 Candy Ln Faribault, MN 55021	507-332-7276 3I	<b>Stromberg, Robert H (RT)</b> 254 Sedgewick Cir St Charles, IL 60174-5534 E-mail: stromboli1203@aol.com	630-513-5138 5A
<b>Strecker, Kenneth E (RT)</b> 3837 S Oakbrook Dr Greenfield, WI 53228 E-mail: kmstrecker@aol.com	414-328-0280 5J	<b>Strinden, Eugene A D (RT)</b> 4621 Princess Ct NE Salem, OR 97305-2248	503-393-5113 1E	<b>Stromer, Harold D Jr</b> 825 Madden Rd Hastings, NE 68901-2433 E-mail: hstrom@attel.net	402-483-6221 4A
<b>Strecker-Baseler, Charlotte M</b> 308 W Oak St Oberlin, KS 67749-1806 E-mail: gplainsrev@hotmail.com	785-475-3055 4B	<b>Stringer, Phillip D</b> Church of the Good Shepherd 509 Chung Cheng Rd Shihlin, Tai Pei, 111, TAIWAN ROC	011 8862 28822462 5A	<b>Strommen, Arita L</b> Our Savior's Lutheran Church 420 W L St Wymore, NE 68466-1032	402-645-3536 4A
<b>Strecker-Baseler, John G</b> 312 Seminole Dr McCook, NE 69001-2261	308-345-2363 4A	<b>Strobel, Daniel M</b> 1700 E Pettit Ave Fort Wayne, IN 46806-3299 E-mail: denstrobel@aol.com	219-745-2565 6C	<b>Strommen, David A</b> 4672 E State Line Rd Wymore, NE 68466-8022	402-674-3171 4A
<b>Streed, Stephen B</b> 1735 37th Ave S Fargo, ND 58104 E-mail: stephenstreed@eventide.org	701-235-9843 3D	<b>Strobel, David R</b> Northeastern Pennsylvania Synod 4865 Hamilton Blvd Wescosville, PA 18106-9705 E-mail: david.r.strobel@ecunet.org	610-395-6891 7E	<b>Strommen, John L</b> 12235 Old Rockford Rd Plymouth, MN 55441-1201 E-mail: johnstrommen@mtolivet-plymouth.org	763-558-2775 3G
<b>Streeter, Jarvis VII</b> California Luth University 60 Olsen Rd Thousand Oaks, CA 91360	805-492-2411 2B	<b>Strobel, Mark A</b> 670 4th Ave Fargo, ND 58102-4736	701-235-5591 3B	<b>Strommen, Luther O (RT)</b> 4536 18th Ave S Minneapolis, MN 55407-3618	612-866-9713 3G
<b>Strege, Arthur H (RT)</b> 817 Mary Jo Ln Hazelwood, MO 63042-1730	314-895-1728 4B	<b>Strobel, Robert W (RT)</b> 332 Tadmor Ave Pittsburgh, PA 15237	412-386-0074 8B	<b>Strommen, Merton P (RT)</b> 7005 Garfield Ave S Minneapolis, MN 55423	218-724-4424 3E
<b>Strege, Paul H (RT)</b> 8343 Lonkar Dr St Louis, MO 63123 E-mail: phstrege@netzero.net	314-352-6979 4B	<b>Strobert, Nelson T</b> Lutheran Theo Seminary 81 Seminary Ridge Gettysburg, PA 17325-1795 E-mail: nstrobert@tsg.edu	717-334-6286 8E	<b>Strommen, Peter</b> Northeastern Minnesota Synod 1105 E Superior St Upper Ste Duluth, MN 55802-2085 E-mail: peterstrommen@ecunet.org	763-427-1075 3G
<b>Strehlow, William R</b> 14, rue de l'Avenir CH 1207 Geneva, SWITZERLAND E-mail: strehlow@vbnnet.ch	41 22 700 82 19 5A	<b>Stroble, Howard (RT)</b> 841 Mount Vernon Ave Marion, OH 43302	6D	<b>Strommen, Timothy R</b> 332 Dunham Dr Anoka, MN 55303-1125	810-751-7750 6A
<b>Strelch, Charles R (RT)</b> 22 Hewlett Dr East Williston, NY 11596	516-248-6919 7C	<b>Strockbine, C Paul (RT)</b> 307 Sunrise Blvd Forked River, NJ 08731 E-mail: cstrocbkin@aol.com	609-693-7939 7A	<b>Strong, Devin L</b> 29860 Dequindre Warren, MI 48092-5437 E-mail: pastordstrong@hotmail.com	908-932-1320 5G
<b>Strelch, LaVerne H (RT)</b> 21 E Hillside Dr Oelwein, IA 50662	319-283-5215 5F	<b>Stroeh, John T</b> 1801 North St SE Olympia, WA 98501-3699 E-mail: jstroeh@icgs-olywa.org	513-683-4244 6F	<b>Stroud, Marc D</b> 274 Perry Dr Coupeville, WA 98239	509-244-9242 1C
<b>Strek, Gerald P (RT)</b> 458 Laka Meade Dr East Berlin, PA 17318	717-259-9648 8D	<b>Stroh, Dennis J</b> 1860 E Hile Rd Muskegon, MI 49444-4227 E-mail: djs314@hotmail.com	231-733-0803 7G	<b>Stroud, Robert C</b> 5984 Kamaikin Trl Fairchild AFB, WA 99011 E-mail: robert.stroud@fairchild.af.mil	320-588-3857 3F
<b>Stremel, William W (RT)</b> 895 Regal Ave NE Palm Bay, FL 32905-4554 E-mail: diannaj@worldnet.att.net	407-723-2976 9E	<b>Strohl, Thomas R</b> 101 S Lebanon Rd Loveland, OH 45140 E-mail: protoeh@aol.com	510-524-5264 2A	<b>Stroud-Borth, Barbara</b> 206 E 8th St Madison, MN 56256 E-mail: doules@frontier.net	419-326-3535 6D
<b>Streng, Erwin A (RT)</b> 1018 Gray's Ln New Richmond, OH 45157 E-mail: estreng@aol.com	320-255-0468 3F	<b>Strohl, Robert R (RT)</b> 314 N Post Rd Princeton Junction, NJ 08550	609-799-0729 7A	<b>Stroup, John D</b> 9340 Township Road 32 Jenera, OH 45841-8950 E-mail: pastorjd58@aol.com	216-682-8058 6E
<b>Streng, Elizabeth T</b> 931 N 5th Ave Sartell, MN 56377	320-255-1135 3F	<b>Strohmeyer, G Dewey</b> 28 Sunrise Rd Danbury, CT 06810 E-mail: papastroh@cs.com	203-792-9141 7B	<b>Strouse, Susan M</b> 2419 Milvia St Berkeley, CA 94704 E-mail: smstrouse@juno.com	937-264-3910 6F
<b>Streng, Lawrence E</b> 1911 4th Ave N Sauk Rapids, MN 56379 E-mail: pastortlary@livingwaterssr.org	610-826-6025 7E	<b>Stroschein, Wayne A (RT)</b> 23595 Private Dr 6474 Duka, MO 65461-8602 E-mail: waynea@rollanet.org	573-435-1001 4B	<b>Strozensky, Milo A (RT)</b> 3638 State Route 47 Fort Laramie, OH 45945	602-840-2005 2D
<b>Stricker, Donald C</b> 333 Edgemont Ave Palmerston, PA 18071	319-352-2816 5F	<b>Strom, Eric O</b> 4000 Clayton Rd Concord, CA 94521-2637 E-mail: eric@goodshepherdlutheran.net	925-682-8410 2A	<b>Strube, John L Jr (RT)</b> 65 St John Cir Lititz, PA 17543-2204	906-883-3431 5G
<b>Strickert, Frederick</b> Wartburg College 417 4th St NW Waverly, IA 50677	9A	<b>Strom, Herbert E (RT)</b> 425 W Cleveland St Bozeman, MT 59715 E-mail: strom@ecunet.org	408-587-7071 1F	<b>Strubel, Charles L (RT)</b> 4815 E Osborn Rd Phoenix, AZ 85018	505-437-2970 2E
<b>Strickler, L Warren (RT)</b> 45 Weaver Ave Harrisonburg, VA 22801	410-239-3456 8F	<b>Strom, Paul M</b> 2901 13th St Menominee, MI 49858 E-mail: pstrom@webcntr1.com	651-451-2400 3H	<b>Struck, Thomas H</b> 1716 N Villa Rd Newberg, OR 97132 E-mail: tw.struck@verizon.net	503-538-0475 1E
<b>Stricklin, Melvina V</b> 15801 Trenton Rd Upperco, MD 21155-9518 E-mail: mstrick@qis.net	308-632-8023 4A	<b>Strom, William F</b> Luther Memorial 315 15th Ave N South St Paul, MN 55075-1899			
<b>Striegel, Laslie J</b> 17 E 27th St Scottsbluff, NE 69361-4352	308-632-8023 4A				
<b>Striegel, Nick J</b> 17 E 27th St Scottsbluff, NE 69361-4352 E-mail: nstriegel@actcom.net	219-942-3574 6C				
<b>Strietelmeyer, Charles R</b> 207 N Kelly St Hobart, IN 46342-3229					

<b>Struebing, Edward H III</b> 21500 Gibraltar Dr Port Charlotte, FL 33952 E-mail: eds3rd@sunline.net	813-625-4969 9E	<b>Stumme, Micah J</b> 119-15 135th Ave South Ozone Park, NY 11417 E-mail: pastormicah@aol.com	718-945-8770 7C	<b>Sugg, Clayton W (RT)</b> 501 S Park Lane Dr Knoxville, IA 50138	515-842-4636 5D
<b>Strussel, Garrett L</b> 7100 W Mississippi Lakewood, CO 80226 E-mail: padregarrett@hotmail.com	303-922-0596 2E	<b>Stumme, Sarah J</b> 1133 Pfingsten Rd Northbrook, IL 60062-4449 E-mail: pastorsarah@gloriadelnorthbrook.org	847-272-0400 5A	<b>Suhr, K Frederick Jr</b> PO Box 186 Little Mountain, SC 29075-0186	803-345-2841 9C
<b>Strug, Cordell T</b> 300 Main St W Eagle Bend, MN 56446 E-mail: ebfaithluth@midwestinfo.net	218-738-3731 3D	<b>Stumme, Wayne C (RT)</b> 198 E 6th St Apt 604 St Paul, MN 55101-1948 E-mail: wstumme@aol.com	651-281-7550 3H	<b>Suhr, Karl F (RT)</b> 2269 Chrysler Ter NE Atlanta, GA 30345	404-634-2385 9D
<b>Strug, Mary C</b> 300 Main St W Eagle Bend, MN 56446 E-mail: ebfaithluth@midwestinfo.net	218-738-3731 3D	<b>Stumme-Diers, Laurie K</b> W704 E Gopher Hill Rd Ixonia, WI 53036 E-mail: lprms-d@execpc.com	920-261-9802 5J	<b>Suhr, Melvin C (RT)</b> 703 E Lakeshore Dr Storm Lake, IA 50588-7669	712-732-4363 5E
<b>Stubbs, Arton K</b> 396 Buhl Blvd Sharon, PA 16146 E-mail: a-bear@adelphia.net	412-981-2070 8A	<b>Stumme-Diers, Paul W</b> Greater Milwaukee Synod 1212 S Layton Blvd Milwaukee, WI 53215-1653 E-mail: paul@milwaukeekeesynod.org	414-671-1212 5J	<b>Suhr, Robert D</b> 10606 N Port Washington Rd Mequon, WI 53092 E-mail: cchurch@execpc.com	262-241-3980 5J
<b>Stubbs, Ray W</b> 8766 Parkview Ct Wauwatosa, WI 53226-2720	414-771-9987 5J	<b>Stump, John P (RT)</b> 769 Berkeley Claremont, CA 91711 E-mail: john.p.stump@gte.net	714-624-0901 2C	<b>Suhr-Barkley, Margaret A</b> 551 Perry Hwy Harmony, PA 16037 E-mail: Peggy@fyi.net	412-452-8886 8B
<b>Stubbendick, Norman W</b> 605 W 4th St Waterloo, IA 50702 E-mail: norman@forbin.net	319-235-6269 5F	<b>Sturgis, Lawrence J</b> PO Box 265 Bruce, WI 54819-0265 E-mail: clergy.sturgis@hotmail.com	5H	<b>Sukke, Kathleen M</b> 1268 Karth Lake Cir Arden Hills, MN 55112-5711	651-633-4694 3H
<b>Stubbs, LeAnn D</b> Grand View College 1200 Grandview Des Moines, IA 50318-1599	515-263-2800 5D	<b>Sturm, Craig M</b> 1717 N Brook Ln Sherman, TX 78102 E-mail: sturm@tfc-herman.org	903-868-1737 4D	<b>Sukoosy, Donald G</b> 177 Fairway King Glastonbury, CT 06033-1468	203-243-4709 7B
<b>Stubenvoll, Carl L (RT)</b> 1103 Cul de Sac Ripon, WI 54971	920-748-5381 5I	<b>Sturz, John E*</b> 9812 S Albans St Hebron, IL 60034-8897 E-mail: johnsturz@avenew.com	815-848-2671 5B	<b>Sulaica, Norman J Jr</b> PO Box 130 Three Rivers, TX 78071-0130	361-786-3327 4E
<b>Stubenvoll, Gary D (RT)</b> 518 Wildflower Trl Myrtle Beach, SC 29579	9C	<b>Stutzel, Thomas J</b> 3978 W Broadway Robbinsdale, MN 55422-2286	763-537-8481 3G	<b>Sullivan, David R</b> 1430 N Lake Dr Lexington, SC 29072 E-mail: pastorstury@ctklutheran.org	803-359-9421 9C
<b>Stuck, James R</b> Indiana-Kentucky Synod 911 E 88th St Ste 200 Indianapolis, IN 46240-1840 E-mail: ikbishop@ecunet.org	317-253-3522 6C	<b>Stutheit, Harlan T (RT)</b> 1710 Country Club Rd Atchison, KS 66002-1515	4B	<b>Sullivan, Glenn T (RT)</b> 49 Horseshoe Bend Rd Middleburg, PA 17842	570-374-4084 8E
<b>Stuck, John F (RT)</b> 12107 Burning Tree Rd Fort Wayne, IN 46845	219-637-5178 6C	<b>Styer, Emily E</b> 103 Falmouth Rd Bainbridge, PA 17502 E-mail: lutheranbrdge@aol.com	717-367-9611 8D	<b>Sullivan, John Jr</b> 570 Oxford Apt B Palo Alto, CA 94306 E-mail: JohnSully@aol.com	650-852-9456 2A
<b>Stucke, Clarence H (RT)</b> 101 Lazy Cove Ln Chapin, SC 29036	9C	<b>Stycki, Dennis E</b> 28607 Wolf Rd Bay Village, OH 44140	440-871-2276 6E	<b>Sullivan, Rebecca A</b> 114 Judson Fort Rd E Judson, MN 56055 E-mail: rsullivan@gotocrystal.net	507-380-6180 3F
<b>Stuckey, Gene R Sr</b> 140 S Pennsylvania Ave Greensburg, PA 15601-3078 E-mail: gene.stuckey@verizon.net	724-834-9060 8B	<b>Suarez, Pedro M</b> 312 Wisconsin Ave Madison, WI 53703-2108 E-mail: pmsuarez@aol.com	608-257-3577 5K	<b>Sullivan, Robert H</b> 10792 N County Road 210 E Seymour, IN 47274-9124 E-mail: rsullivan2@uno.com	812-522-7364 6C
<b>Studtmann, Robert H (RT)</b> 6625 E 78th Ct Tulsa, OK 74133-3429	918-496-2753 4C	<b>Suarez, Peter R (RT)</b> 204 Hickok Ave Syracuse, NY 13206	315-463-5389 7D	<b>Sultmeier, Stanley E (RT)</b> 1109 Running Buck Ln Fredericksburg, TX 78624	830-990-9360 4E
<b>Stuehrenberg, Paul F</b> 280 Bayard Ave North Haven, CT 06473 E-mail: paul.stuehrenberg@yale.edu	203-281-3725 7B	<b>Sublett, M Thomas (RT)</b> 19 Marjorie Trl Ormond Beach, FL 32174 E-mail: tobet@bellsouth.net	904-872-7361 9E	<b>Summer, Mark R</b> PO Box 41 Oldwick, NJ 08858-0041 E-mail: revsummer@aol.com	908-438-2040 7A
<b>Stuempfle, Hermann G Jr (RT)</b> 330 Ridge Ave Gettysburg, PA 17325	717-334-2893 8D	<b>Substad, Todd R</b> PO Box 131 Eagle Lake, MN 56024-0131 E-mail: pastortodd@charter.net	507-257-3524 3I	<b>Summer, Paul H</b> 751 Dunlawn Ave Port Orange, FL 32127-9224	904-761-9129 9E
<b>Stuenkel, Omar T (RT)</b> 6 McKenzie Dr Bella Vista, AR 72715-5108	479-878-5731 4C	<b>Sucher, Melvin R (RT)</b> 608 Pine Lane Dr Apt 101 Perham, MN 56573	218-348-6130 3D	<b>Summer, R Richard (RT)</b> 1460 NE 27th St Apt 235 Bend, OR 97701	541-617-0940 1E
<b>Stuepfert, Dale L (RT)</b> 56 Sheridan Ave S Minneapolis, MN 55405	612-374-4049 3G	<b>Sucher, Nolan R</b> 6000 Morris Rd Flower Mound, TX 75028-3709 E-mail: nsucher@faithflowermound.org	972-539-1031 4D	<b>Summers, George W</b> 1100 Bayer Rd Mattituck, NY 11952 E-mail: summers@optonline.com	518-298-4918 7C
<b>Stuhr, Walter M (RT)</b> 870 33rd St Richmond, CA 94804 E-mail: bwstuhr@sbcglobal.net	510-237-5208 2A	<b>Sudbrock, James E (RT)</b> 93 Marion Ave Mount Vernon, NY 10552-3712 E-mail: sudbrock@msn.com	914-684-4230 7C	<b>Summers, Julie A</b> 111 S Curry St Ironwood, MI 49938-2211 E-mail: stpauluthchurch@yahoo.com	906-932-0601 5G
<b>Stuiken, Imogene A</b> 59 Baldwin St Tewksbury, MA 01876	978-658-5377 7B	<b>Suder, Robert W</b> 412 Estill St Berea, KY 40403-1344	859-966-4072 6C	<b>Summers, Scott D</b> 1036 E Lincoln St Woodburn, OR 97071-3830 E-mail: pastor@lutheranwoodburn.org	503-981-1036 1E
<b>Stull, Arthur R</b> Headquarters, 2-63 Armor Unit 28104, Box 77 APO, AE 09112	912-389-6480 4B	<b>Sudman, Dean E (RT)</b> 3807 Chippewa Ct Sioux City, IA 51104-4305	712-239-0588 5E	<b>Summerville, Joseph E III</b> 9210 Benning Dr Houston, TX 77031-2203 E-mail: tjsummerville@hotmail.com	713-772-2406 4F
<b>Stumme, Carol D (RT)</b> 198 E 6th St Apt 604 St Paul, MN 55101-1948	651-291-7550 3H	<b>Suehr, Clifton J</b> Main & 5th Sts Irwin, PA 15842 E-mail: pastorsuehr@yahoo.com	724-863-7350 8B	<b>Summy, Richard H</b> Luth Theological Seminary 7301 Gemantown Philadelphia, PA 19119-1794	215-248-4616 7F
<b>Stumme, John R</b> Div for Church in Society 8765 W Higgins Rd Chicago, IL 60631-4187 E-mail: jstumme@elca.org	773-380-2704 5A	<b>Sueltz, Mary L</b> 69 W Exchange St St Paul, MN 55102-1053	651-232-3335 3H	<b>Sumption, James D (RT)</b> 16611 280th Ave Glenwood, MN 56334	320-239-2796 3F

Sun, Philip P (RT) 2121 Flame Flower Ln Fullerton, CA 92633-4953	2A	Sutton, John R Jr 1800 Long Creek Dr Apt A1E Columbia, SC 29210 E-mail: sutton_jr@yahoo.com	803-798-9787	5C	Swanson, Arnold R (RT) 17774 Skunk Lake Rd Sandstone, MN 55072-2842	3E
Sundberg, Mark J 1050 S Old Rand Rd Lake Zurich, IL 60047-2868 E-mail: peacemark@att.net	847-438-4400	Sutton-Deem, Judi E 1420 S 6th St Brainerd, MN 56401 E-mail: pastorjudi@brainerd.net	218-829-5147	3E	Swanson, Arvid T Jr (RT) 304 S High St Zelienople, PA 16063	412-452-5312
Sundberg, Paul W 6215 196th St SW Lynnwood, WA 98036-5982 E-mail: paul@trinitylutheranchurch.com	425-778-2159	Suurkivi, Juhana (RT) 1100 Ponce de Leon Blvd No 505-S Clearwater, FL 33756-3008	727-518-8334	7F	Swanson, Bruce R 7021 16th Ave S Richfield, MN 55423-3431	3E
Sundberg, Walter C Jr Luther Seminary 2481 Como Ave St Paul, MN 55108-1496	651-641-3456	Svanoe, Rennard G (RT) 1103 Avenida Chihuahua C P 31600 Anahuac Chihuahua, MEXICO E-mail: fansvanoe@hotmail.com		5K	Swanson, Byron R (RT) 320 Talon Ct Fort Collins, CO 80524-7002	970-484-7767
Sundby, Gerald D (RT) 211 W Casino Rd Everett, WA 98204 E-mail: nsundby@peoplepc.com	425-348-3685	Svanoe, Rolf D 5509 W 41st St Sioux Falls, SD 57106-1301 E-mail: pastorrof@peace.lutheran.com	605-361-3683	3C	Swanson, C Jeffrey 1049 Clipper Dr Hampton, VA 23669	757-850-4911
Sunde, Obed O (RT) 2169 Oricle Ave Colorado Springs, CO 80909	719-473-7682	Svanoe, Sue B PO Box 2089 Idaho Springs, CO 80452-2089 E-mail: jblackowski@attbi.com	303-587-4378	2E	Swanson, Charles L (RT) 37948 Farwell Dr Fremont, CA 94536	510-796-2012
Sunde, Orville J (RT) 110 8th Ave S Edinburg, ND 58227-2706	701-993-8467	Svaren, Charles M (RT) PO Box 355 Arlington, SD 57212-0355 E-mail: mhsvaren@dtgnel.com	605-983-5028	3C	Swanson, Clifford J (RT) 9904 Spruce Dr Sun City, AZ 85351	3G
Sundeen, Tiffany A 1330 S University Dr Fargo, ND 58103-4145 E-mail: tsundeen@olivet.org	701-235-6603	Svaren, Dawna M 1036 West A St Moscow, ID 83843-2125 E-mail: pastordawna@moscow.com	208-882-3915	1D	Swanson, Craig B 5475 Brand Rd Dublin, OH 43017	614-766-6377
Sundell, Lawrence A (RT) 825 S East St Valley, NE 68064-9772	402-359-4383	Svendsby, Lloyd A (RT) 2500 Quentrin Ct St Louis Park, MN 55416	952-927-0987	3G	Swanson, Daniel T 40 Guy Park Ave Amsterdam, NY 12010	518-812-3441
Sunderland, William H (RT) 117 Gretchen Dr Reading, PA 19607-2634	610-796-0235	Svendsen, Dale M 306 S Main St Westby, WI 54687	608-634-3415	5L	Swanson, David A (RT) 16013 W LaPaloma Dr Surprise, AZ 85374-5060	602-584-6881
Sundet, Arvid N (RT) 31230 Bloom Rd Danbury, WI 54830 E-mail: arsunDET@centurytel.net	715-259-7371	Svendsen, Leslie G 909 W 33rd St Sioux Falls, SD 57105 E-mail: lsvendsen@ostchurchsf.org	605-336-2942	3C	Swanson, Donald E (RT) PO Box 6023 State Line, NV 89449-6025	775-588-7317
Sundet, Kimberly K (RT) 31230 Bloom Rd Danbury, WI 54830 E-mail: arsunDET@centurytel.net	715-259-7371	Svennungsen, Ann PO Box 188 Moorhead, MN 56561-0188 E-mail: ann@trinitymhd.com	218-236-1333	3D	Swanson, Edward E (RT) RR 1 Box 149 Madelia, MN 56062	3F
Sundhelm, Marilyn E Regional Treatment Ctr 1500 Highway 71 NE Willmar, MN 56201	320-231-5922	Sveom, Stephen J PO Box 236 Staples, MN 56479-0236 E-mail: sveom@brainerd.net	218-894-1546	3D	Swanson, Edwin (RT) 21311 NE 61st St Redmond, WA 98053-2335	425-868-0939
Sundin, F Laraine PO Box 68 Spruce, MI 48762-0068 E-mail: larainesundin@hotmail.com	517-471-5013	Svingen, Paul N Zion Lutheran Church 28005 Old Towne Rd Chisago City, MN 55013-3273	651-257-2713	3H	Swanson, Erik L N6095 US Highway 41 Wallace, MI 49893-9368	906-788-4234
Sundquist, Lewis J (RT) 38990 N Shoreland Rd Sturgeon Lake, MN 55783	218-372-3953	Svoboda, Steven W 300 S Grant St Fairmont, MN 56031-4199 E-mail: svoboda@gracelutheranchurch.org	507-238-4418	3I	Swanson, Gail F 5475 Brand Rd Dublin, OH 43017	614-766-6377
Sundry, Charles W 560 Hilltop Dr Chula Vista, CA 91910-6124 E-mail: markslions@aol.com	619-427-5515	Swain, Michael J PO Box 125 Geneseo, ID 83832-0125 E-mail: glp@turbonet.com	208-285-1719	1D	Swanson, Gerald K 74 Lucero St Thousand Oaks, CA 91380	805-492-2562
Susovic, Scott J 4519 Providence Rd Charlotte, NC 28226-5111 E-mail: suskovic@christelca.org	704-366-1595	Swan, Darla J 1615 E Central Rd Apt 408 Arlington Heights, IL 60005	847-640-6316	8D	Swanson, H Luther (RT) 1467 SunGate Dr Apt 1 Kissimmee, FL 34746-6566	407-846-2133
Suter, Kendrick W 3938 W Belle Plaine Chicago, IL 60618-1997 E-mail: pastorsuter@ameritech.net	773-267-1666	Swan, David H 7380 Howdershell Hazelwood, MO 63042-1399 E-mail: pastordave@lccgoodshepherd.org	314-837-3589	4B	Swanson, H R Erwin (RT) 1839 Central Ave Bettendorf, IA 52722	319-350-6657
Sutherland, John A N6450 530th St Beldenville, WI 54003 E-mail: osluth@redwing.net	715-273-4570	Swan, Peter L 55 Fairview Ave OceanSide, NY 11572-3199 E-mail: plswan@aol.com	516-768-0136	7C	Swanson, J Gordon (RT) 64 Eisenhower Dr Cotuit, MA 02651	508-428-0914
Sutherland, Robert W (RT) 353 County Road Negaunee, MI 49866	906-475-8160	Swanberg, Kenneth H (RT) 3527 39th St Moline, IL 61265-7813	309-762-5143	5B	Swanson, Jacqueline S PO Box 10 Leland, IA 50453-0010 E-mail: jswanson2003@hotmail.com	641-587-3331
Suttler, William E 501 S Main St Oconto Falls, WI 54154 E-mail: prbil@graceocontofalls.org	920-846-2177	Swander, Joan L 11215 W 13th St N Wichita, KS 67212-5618 E-mail: jis2024@hotmail.com	316-722-5473	4B	Swanson, James R (RT) PO Box 220 Orania, MN 56359-0220	320-532-4311
Sutter, Paul D 1006 Dale Dr Silver Spring, MD 20910	301-587-5049	Swanson, Allen J (RT) 4110 Woodfern Way Gainesville, GA 30507	608-524-4516	5K	Swanson, James T 7051 Indianapolis Blvd Hammond, IN 46324-2287	219-844-6122
Suttler, Richard B (RT) 11807 Strecker Rd Bellevue, OH 44811-9608 E-mail: rbsuttler@nwnonline.net	419-483-7319	Swanson, Army J 307 6th St Reedsburg, WI 53959-1299 E-mail: stjohn@jvnet.com		3H	Swanson, Jeffrey A 1417 12th St Hawarden, IA 51023-2009 E-mail: swanson@acsnet.com	712-562-2168
Suttlerin, Gregory J 145 Franklin Ave Franklin Square, NY 11010	516-352-1263				Swanson, Jennie E 1715 Evergreen Ave Hanover Park, IL 60103 E-mail: jennieswanson@sbcglobal.net	630-736-0466
					Swanson, Jerrold R (RT) 1285 Appleby Cir Mundelein, IL 60060 E-mail: wenhl@earthlink.net	847-949-1297
					Swanson, John A 14348 Staddon Ct Poway, CA 92064 E-mail: john.swanson@subase.nsb.navy.mil	858-679-6552
					Swanson, John A (RT) 13 Doris Ave Lancaster, NY 14086	716-681-4049



Swanson, John O 312 Wisconsin Ave Madison, WI 53703-2108 E-mail: jswanson@bethel-madison.org	608-257-3577 5K	Swanson, William P ELCA Wittenberg Center Evangelical Academy Schlossplatz 1d D-06886 Lutherstadt Wittenberg, GERMANY E-mail: 110442.517@compuserve.com	5B	Swenson, Craig A 318 W 4th St Minonk, IL 61760-1204	309-432-2322 5C
Swanson, Julian L PO Box 255 Dayton, IA 60530-0255	515-547-2405 5E	Swartz, William A 5714 Callaghan Rd San Antonio, TX 78228 E-mail: pastorbill@hopeforseanantonio.org	210-433-7475 4E	Swenson, Daniel R 6016 Elm Raytown, MO 64133 E-mail: swedea@aol.com	816-353-8202 4B
Swanson, Keith E 1025 Reed St Green Bay, WI 54303-3018 E-mail: kswanz@new.r.com	920-498-3795 5I	Swartz, Lloyd W (RT) Rauhala Kotinkaari 12 18540 Kotiti, FINLAND	5K	Swenson, David E 4545 Chancellor St NE St Petersburg, FL 33703-4398 E-mail: Swenson@myloc.com	727-525-8364 9E
Swanson, Loren E 3471 French Daisy St Las Vegas, NV 89135-2824 E-mail: swansonle@earthlink.net	702-838-6284 8G	Swartz, Lowell H (RT) 1001 24th St W No 157 Williston, ND 58801-3245	3A	Swenson, Dean L (RT) 27685 Ridge Point Dr Chisago City, MN 55013-0458 E-mail: dsweeney@aol.com	651-257-3475 3H
Swanson, Mark E 5900 Applebutter Hill Rd Coopersburg, PA 18036	610-885-9500 7E	Swartz, Richard B 142 Fallenoak Ct Loveland, OH 45140	5B	Swenson, Donald G PO Box 128 Sharon, ND 58277-0128	701-524-1949 2B
Swanson, Mark N Luther Seminary 2481 Como Ave St Paul, MN 55108-1496	651-641-3456 3G	Swarthout, David B (RT) PO Box 337 Frazier Park, CA 93225-0337 E-mail: dbaj@frazzrtn.com	6C	Swenson, Edward W (RT) 1 Brims Ness Ln Bella Vista, AR 72715	501-855-4975 3I
Swanson, Paul R Oregon Synod 2800 N Vancouver Ave Ste 101 Portland, OR 97227-1643 E-mail: prswanson@qwest.net	503-413-4191 1E	Swartz, Alan R PO Box 508 Botkins, OH 45308-0508 E-mail: stpaul-lutheran-botkins@bright.net	6F	Swenson, Edwin W (RT) 2139 Redfield Cir Longmont, CO 80501-9835 E-mail: edwinswenson@comcast.net	303-651-0218 3E
Swanson, R Mark Lutheran Campus Ministry 110 Columbia Ave Morris, MN 56267-1340 E-mail: lcr@mrs.umn.edu	320-589-4554 3F	Swartz, Karl A (RT) 116 Greenhurst Village Dr Jamestown, NY 14701	7D	Swenson, Jana K 1390 E Larpenteur Ave St Paul, MN 55109-5099 E-mail: orcjka@aol.com	651-772-2445 3H
Swanson, Reuben J (RT) 1460 Corydale Dr Apt 231 Fairfield, OH 45014	6F	Swartz, Martin L (RT) 139 Briarhill Ln Ephrata, PA 17522	8D	Swenson, John S PO Box 352 Shelby, IA 51570-0352	712-544-2173 5E
Swanson, Reuben T (RT) 17475 Frances St - 3016 Omaha, NE 68130-2341 E-mail: RTSwanson@aol.com	402-896-8888 4A	Swartz, Paul F 2201 E 106th St Carmel, IN 46032-4099 E-mail: paul.swartz@krogcarmel.com	6C	Swenson, Jonathan P 1390 E Larpenteur Ave St Paul, MN 55109-5099 E-mail: orcjpa@aol.com	651-772-2445 3H
Swanson, Richard A (RT) 1101 44th St Rock Island, IL 61201-3438	309-786-3438 5B	Swartzfeger, George K (RT) 8171 White Rd Burbank, OH 44214	6E	Swenson, Keith M (RT) PO Box 736 Ilwaco, WA 98624-0738 E-mail: kswenson@willapabay.org	360-642-8967 1E
Swanson, Richard W 126 N Prairie Ave Sioux Falls, SD 57104-2821 E-mail: swanson@inst.augie.edu	605-336-0770 3C	Swasko, Thomas D 5903 Bardstown Rd Fern Creek, KY 40291-1934 E-mail: pastor@ststephen-boulville.com	6C	Swenson, Leslie R 58 Great Hammock Rd Old Saybrook, CT 06475-2048 E-mail: pastorlrs@aol.com	860-388-2388 7B
Swanson, Robert G 415 Vine St Johnstown, PA 15901 E-mail: rgswansn@pitt.edu	814-536-7521 8C	Swears, Thomas R 1530 Foulk Rd Wilmington, DE 19803-2735	8F	Swenson, Lori E 2911 Libal St Green Bay, WI 54301 E-mail: pastorlori@ascension-gb.com	920-336-3561 5I
Swanson, Roland H (RT) 10901 176th Cir NE Apt 2309 Redmond, WA 98052 E-mail: rhwanz@aol.com	425-885-7755 1B	Swedberg, Joel R PO Box 307 Howard Lake, MN 55349-0307	3F	Swenson, Luther G 2911 Libal St Green Bay, WI 54301 E-mail: pastorluther@ascension-gb.com	920-336-3561 5I
Swanson, Rollin A (RT) 1608 Sanders Rd Elensburg, WA 98926 E-mail: ewanson@kvalley.com	509-925-1841 1D	Swedberg, Paul L (RT) 100 Water Oak Way Oldsmar, FL 34877-2099	9E	Swenson, Marsha E 240 W Hardanger Gate Lee, IL 60530-9718 E-mail: leegraceplace@juno.com	815-824-2729 5B
Swanson, Rosanne A Global Mission Institute 2481 Como Ave St Paul, MN 55108-1496	651-641-3487 3H	Swedberg, Richard A (RT) 1201 Hillcrest Rd Rockford, IL 61108	5B	Swenson, Norris C (RT) 8720 28th Ave SE Everett, WA 98208 E-mail: norriscc@earthlink.net	425-337-7636 1B
Swanson, Russell E (RT) 10135 Burns Dr Sun City, AZ 85351 E-mail: r.e.swanson@worldnet.att.net	623-877-3607 2D	Sweet, Jeannine M 57474 E 42nd Ct Strasburg, CO 80136 E-mail: jetsweet@tcds.net	2E	Swenson, Oscar R (RT) 7741 E Easter Pl Englewood, CO 80112-1735	3C
Swanson, Stephanie K 122 N Grant Ave Madison, SD 57042	605-256-4855 3C	Sweet, Stephen E 925 5th Ave River Edge, NJ 07661 E-mail: macdadrev3@aol.com	7A	Swenson, Paul N 927 Churchill St W Stillwater, MN 55082-6605 E-mail: pauls@lakeview.org	651-430-4586 3H
Swanson, Stephen H 545 S Ardmore Ave Villa Park, IL 60181 E-mail: revshs@aol.com	630-832-5580 5A	Sweetman, Sherry G 2727 Gleason Ct Riverside, CA 92506-4325	2C	Swenson, Richard L PO Box 7629 Tacoma, WA 98407-0629	253-759-2467 1C
Swanson, Stephen O (RT) 910 St Olaf Ave Northfield, MN 55057	507-845-6017 3I	Switzer, Jennifer L 308 First Ave Asbury Park, NJ 07712 E-mail: pastortjenn@aol.com	7A	Swenson, Ronald L (RT) 11521 E Yale Way Aurora, CO 80014	303-751-6543 2E
Swanson, Susan H 2500 W Wilson Ave Chicago, IL 60625-3026 E-mail: shswanson@aol.com	773-539-3018 5A	Swendseid, M Douglas (RT) 6804 Limerick Ln Edina, MN 55439	3G	Swenson, Stephen D PO Box 72 Andover, SD 57422-0072	3C
Swanson, Theodore N (RT) 128 Glenbrooke Cir Columbia, SC 29204	803-782-6794 9C	Swensen, Alden G (RT) 216 N 32nd Ave Apt 1 Omaha, NE 68131-2551	4A	Swenson, Timothy J PO Box 145 Amegard, ND 58835-0145 E-mail: tsweeney@regtel.net	701-586-3340 3A
Swanson, Timothy H 420 W Downer Pl Aurora, IL 60506 E-mail: thswanson@aol.com	630-897-5938 5A	Swenson, Grace H 1350 Florence Belvidere, WI 54002 E-mail: ghsweeney@aol.com	5H	Swenson, Vernon G (RT) 208 W Normal Dr Lindsborg, KS 67456-1514	4B
Swanson, Timothy R 5071 Winton Rd Fairfield, OH 45014-2940	513-829-7621 6F	Swenson, John E (RT) 3205 17th Ave SW Fargo, ND 58103	6B	Swenson, Walter H 10600 N Council Rd Oklahoma City, OK 73162-4378 E-mail: pastorwally@stpaulsokc.com	405-721-0590 4C
				Swensson, Eric 30 Lockwood Ave New Rochelle, NY 10801	914-632-4692 7C

Swensson, Phillip R (RT) 3160 County Road 61 Barnum, MN 55707	3E	Sylvester, James R (RT) 150 Secluded Way Titusville, FL 32780	321-264-2881 9E	Taffy, Jeffrey B 401 Grizzley Peak Blvd Berkeley, CA 94708 E-mail: jefftaffy@attbi.com	510-524-8281 2A
Swerfager, Brooke L 355 E 19th St New York, NY 10003	212-475-5906 7C	Sylvester, Marcia L 1732 S Main St Aberdeen, SD 57401 E-mail: psylvester@nvc.net	605-225-6755 3C	Tally, Raquel Hummel 399 Wiget Ln Walnut Creek, CA 94598-2405 E-mail: raquet@stmathewic.org	925-932-1955 2A
Swicegood, D Luther (RT) 153 Holly Ridge Ln West Columbia, SC 29169-3767 E-mail: dswicegood@aol.com	803-926-4891 9C	Sylvester, Stephen H 6411 Lyndon B Johnson Fwy Dallas, TX 75240-6455	972-661-9435 4D	Talmage, Stephen S 18265 N 89th Ave Peoria, AZ 85382 E-mail: sstbt@aol.com	623-972-6785 2D
Swicegood, Dermont F (RT) 185 Hulon Green Pl Unit 3 West Columbia, SC 29169	803-739-7062 9C	Synstallen, Floyd L (RT) 13160 Bishop Rd Lake Park, MN 56554-9798	218-532-2509 3D	Talsness, Jason W 36896 320th St Aitkin, MN 56431 E-mail: mctalsns@miccmn.net	218-927-8935 3E
Swick, Kenneth G 450 Willow Ln York Springs, PA 17372 E-mail: swickk@superpa.net	717-528-4718 8D	Syre, Mark M 7400 W Lapham St West Allis, WI 53214	414-478-4664 5J	Tamorra, Michael H PO Box 227 Frostburg, MD 21532-0227 E-mail: pmrkie@hereintown.net	301-889-8244 8F
Swidzinski, Larry A 642 Bonny Brook Rd. Butler, PA 16002	724-282-7537 8B	Syre, Richard R (RT) PO Box 1505 Woodruff, WI 54568-1505	507-695-2539 3F	Tan, George K Southwest California Synod 1300 E Colorado St Glendale, CA 91205-1406 E-mail: gtan@ccalsynod.org	818-507-8591 2B
Swieczkowski, James E 3149 S 46th St Milwaukee, WI 53219-4608	414-541-9236 5J	Syerson, Gordon L PO Box 145 Dunnell, MN 56127-0145	952-545-9220 3G	Tan, Junfeng 308 15th Ave S Faulkton, SD 57438-0515	605-598-4390 3C
Swift, Roy O III (RT) 18605 13th Ave NE Poulsbo, WA 98370 E-mail: royswift1@attbi.com	360-394-1774 1C	Syerson, Wesley G 6719 Cedar Lake Rd St Louis Park, MN 55426-2814	925-934-6519 2A	Tando, Everett V (RT) 311 Edith Missoula, MT 59801	406-543-9660 3H
Swiggum, Harland A (RT) 725 Jefferson Ct DeForest, WI 53532-1660	608-846-7752 5K	Sziemeister, Arthur C 15 High St Lyons, NY 14489	315-946-9251 7D	Tang, O G (RT) 4321 Arden View Ct New Brighton, MN 55112	952-896-1300 5A
Swiggum, Joel A (RT) 1 Witherspoon Ave 126 Irvine, CA 92604-8639	949-453-8639 2C	Tabaka, John J Jr 401 W Main St Whitewater, WI 53190-2027	262-473-5076 5K	Tang, Paul c/o St Timothy Luth Church 9000 Kildare Ave Skokie, IL 60076-1653	708-476-1300 5A
Swiggum, Peter L (RT) 1102 Nordic Dr Decorah, IA 52101	563-382-1102 5F	Tade, Sarah R BP 100 Bouar, CENTRAL AFRICAN REPUBLIC	262-473-5076 5K	Tangen, Steven D 146 6th Ave W Dickinson, ND 58601 E-mail: tangenst@ohnet.org	701-225-8747 3A
Swinea, Robert W 530 Becklin Dr Merlin, OR 97532-9708	541-332-5300 1E	Tafesse, Abebe 4620 Flatlick Branch Dr Chantilly, VA 20151-2265 E-mail: peacechurch@erols.com	703-354-5233 8G	Tanis, Cara E 2711 Cypress Hill Rd Carlsbad, CA 92008-6849 E-mail: ceitanis@hotmail.com	760-434-8050 3B
Swinehart, Elaine V PO Box 198 Clear Spring, MD 21722-0198	301-842-2505 8F	Taft, Charles J (RT) 129 25th St SW Minot, ND 58701-3353	701-852-1981 3A	Tanis, Mark A 2711 Cypress Hill Rd Carlsbad, CA 92008-6849	760-434-8050 3B
Swingle, Albert E (RT) 3444 Orchard Trail Dr Toledo, OH 43608	419-536-1951 8D	Talbi, Glenn R Luther Seminary 2481 Como Ave St Paul, MN 55108-1496	851-841-3456 3H	Tanner, H James Jr 435 Main St Akron, PA 17501 E-mail: zlonluth@redrose.net	717-859-2100 8D
Swink, Michael J Sr PO Box 640 Red Oak, TX 75154-0640 E-mail: mjswink@juno.com	972-817-9173 4D	Taintor, Paul A 5718 Lax Lake Rd Silver Bay, MN 55614 E-mail: taintors@harbormet.net	218-226-3314 3E	Tanner, Ira J Jr (RT) 7812 Lake Shore Dr Granite, CA 95746	916-791-7333 2A
Switzer, Gerald L (RT) 12390 Pine Mesa Dr Stanwood, MI 48346-9774	810-698-9393 6A	Talpala, Joyce E 5280 Broadview Rd Parma, OH 44134-1631 E-mail: synchair@worldnet.att.net	216-351-8376 8E	Tansor, Kenneth J (RT) 2514 N Pontiac Dr Janesville, WI 53545-0338	608-755-0338 5K
Swonger, David J 1470 S Washington Bismarck, ND 58504 E-mail: hofprayer@btinet.net	701-223-2202 3A	Talpala, Senia J 1752 Chester Rd Lansing, MI 48912-5108	517-487-5982 6B	Tantow, Larry L Samaritan Bethany Inc PO Box 5947 Rochester, MN 55903-0947	507-289-3336 9I
Swords, Kathy A 850 Hill Church Rd Hummelstown, PA 17036 E-mail: kswords@paonline.com	717-533-3218 8D	Talbot, Morton P (RT) 1620 Preston Park Dr Henderson, NV 89052-6890	702-684-1430 2D	Tarjamo, Paivo (RT) 4015 7th Ave Apt 10 Brooklyn, NY 11232-3714	718-688-4637 2B
Swoyer, Melvin G Luth Social Services PO Box 49589 Austin, TX 78765-9589	512-454-4611 4E	Talbot-Moses, Terryann 17 W 13th St Tyronne, PA 16886	704-857-5034 9B	Tarrikk, Jarmo O I 603 Atterdag Rd Solvang, CA 93463-2603 E-mail: jarmo.tarrikk@helsinki.fi	716-352-2524 5H
Swyers, John W PO Box 280805 Nashville, TN 37228-0805 E-mail: John.Swyers@state.tn.us	615-350-3381 9D	Tallent, Joseph E 750 Mount Moriah Church Rd China Grove, NC 28023 E-mail: pastorjue@yahoo.com	704-857-5034 9B	Tarras, Jeffrey C W1000 County Highway N Edgar, WI 54426 E-mail: pasterT@aol.com	716-352-2524 5H
Swygert, G David PO Box 596 China Grove, NC 28023-0596 E-mail: gdsms@aol.com	704-857-2092 9B	Talley, Gene A 95 W 5th Ave Columbus, OH 43201 E-mail: revtalley@yahoo.com	614-299-2514 6F	Tart, W David 16526 Elm Blvd Houston, TX 77090-4301 E-mail: revdrtave@hotmail.com	281-440-6890 4F
Swygert, Thomas H (RT) 5302 Wrennah Dr Dallas, TX 75209	214-358-6496 4D	Talley, Sarah D 2314 E Main St Columbus, OH 43209 E-mail: sarahdtalley@yahoo.com	614-235-2314 6F	Tassler, Michael E 8712 Plantation Ln Manassas, VA 20110 E-mail: pastormichael@comcast.net	703-368-3043 8G
Sydow, Larry L 319 S 5th St Albion, NE 68620-1305 E-mail: lsydow@megavision.com	402-395-2043 4A	Tallman, James S PO Box 9 Mondovi, WI 54755-0009 E-mail: central@nelson-tel.net	715-928-3811 5H	Tastad, Albert O (RT) Presentation Care Center 304 John St Roletta, ND 58366	701-246-3786 3B
Sytte, Dennis S PO Box 423 River Falls, WI 54222-0423	715-425-2454 4A	Tallman, Jonathan A 72155 573rd Ave Plymouth, NE 68424-3904	402-656-4815 4A	Tastad, Donald L (RT) S 5340 State Road 27 Augusta, WI 54222	715-286-2112 5H

<b>Tausili, P Mereane Ropeti</b> 10252 17th Ave SW Seattle, WA 98146	206-768-0101 1B	<b>Taylor-Schau, Kelly A</b> 1109 N Vine St Hoisington, KS 67544 E-mail: maskats@aol.com	316-653-4345 4B	<b>Tengesdal, Peter N (RT)</b> 18900 Meadow Run Dr NE Poulsbo, WA 98370	1C
<b>Tavella, Michael G</b> 2086 Parkview Ave Abington, PA 19001 E-mail: mgttavella@aol.com	215-659-2842 7F	<b>Tecklenburg, Renee D</b> PO Box 38 Bridgewater, SD 57319-0038	605-729-2773 3C	<b>Tennermann, Gregory A</b> 543 Union Ave New Windsor, NY 12553 E-mail: tennermann@earthlink.net	914-565-7645 7C
<b>Taylor, Andrew A</b> 8350 Lake Murray Blvd San Diego, CA 92119-3413 E-mail: Pastorstandrewsicsd.org	619-464-4211 2C	<b>Teeples, Jeffrey D</b> 233 Kafespell Ave Whitefish, MT 59937-2637 E-mail: jeff@clcwwhitefish.org	406-862-2815 1F	<b>Tenneson, Linda G</b> PO Box 9 Shelvin, MN 56676-0009 E-mail: lgtennes@paulbunyan.net	218-785-2146 3D
<b>Taylor, Brian S</b> 4630 N Wheeler La Verne, CA 91750-2401 E-mail: rebbst@aol.com	909-593-5663 2B	<b>Tegtmeier, Kenneth F Jr</b> PO Box 20 Farmersville, IL 62533-0020 E-mail: tegt1379@aol.com	217-227-4191 5C	<b>Terhune, C Frank</b> PO Box 200 Old Zionsville, PA 18068-0200 E-mail: tertunef@cs.com	610-966-3834 7E
<b>Taylor, Dickson W (RT)</b> 620 Shuford Circle Dr Newton, NC 28658	828-466-1398 9B	<b>Telch, Andreas H</b> 501 S Catherine St Bay City, MI 48708 E-mail: atsch3012@aol.com	517-893-4444 6B	<b>Terman-White, Anna K</b> 4210 N 145th Plc Apt 206 Omaha, NE 68116-6049 E-mail: Termanwhite@aol.com	402-493-7393 4A
<b>Taylor, Donald R</b> 1500 E FM 351 Beaville, TX 78102 E-mail: donspath@awasomenet.net	361-358-1018 4E	<b>Telchmann, Frederic J (RT)</b> 48 Willow Ave Center Tuftonboro, NH 03816	603-569-6758 7B	<b>Terrell, Sally J</b> 2132 Deckner Ave Green Bay, WI 54302	920-468-0713 5I
<b>Taylor, Donald W (RT)</b> 4425 Guernes Island Rd Anacortes, WA 98221-9515	360-293-5273 1B	<b>Teichmann, Thomas E</b> 34 Buckfield Rd South Paris, ME 04281-6106 E-mail: tomteich@megalink.net	207-743-6906 7B	<b>Terrell, Thomas N</b> 3253 W Wilson Ave Chicago, IL 60625-4430 E-mail: tterrell99@juno.com	773-478-7941 5A
<b>Taylor, James C</b> 26 ASG Chaplain CMR 419 Box 1221 APO, AE 09102	210-494-2300 4E	<b>Teig, David J</b> 1578 85th Ave Amery, WI 54001-4939 E-mail: trinity_garfeld@yahoo.com	715-268-6023 5H	<b>Terro, Gary L</b> St Luke's Luth Care Ctr 1219 S Ramsey St Blue Earth, MN 56013-2227	507-528-2184 3I
<b>Taylor, Jerome D</b> 230 Brookside Ave Roosevelt, NY 11575-1999 E-mail: sonoffunder@acnline.net	516-378-5486 7C	<b>Teig, M DeWayne</b> Wartburg Theo Seminary 333 Wartburg Pl Dubuque, IA 52004-5004 E-mail: dteig@wartburgseminary.edu	319-589-0204 5F	<b>Terry, Bill J Jr</b> PO Box 452 Broken Bow, NE 68822-0452 E-mail: bjtrj@comhusker.net	308-672-5093 4A
<b>Taylor, John F Jr (RT)</b> PO Box 146 Edinburg, VA 22824-0146	540-477-2965 9A	<b>Teig, Mons A</b> Luther Seminary 2481 Como Ave St Paul, MN 55108-1496 E-mail: mteig@luthersem.edu	651-341-3456 3C	<b>Terry, R Harold (RT)</b> 902 Overhill Rd Sellsbury, NC 28144-9032 E-mail: rhterry@aol.com	704-633-5794 9B
<b>Taylor, John R (RT)</b> 3894 SW Osprey Creek Way Palm City, FL 34990-2568	7C	<b>Teigen, Leatrice J</b> 315 9th Ave S Sauk Rapids, MN 56379 E-mail: telr@cloudnet.com	320-252-5519 3F	<b>Tesch, William T</b> 5001 E Madison St Sioux Falls, SD 57110 E-mail: bill@messiahnewhope.com	605-333-0971 3C
<b>Taylor, Karen R</b> 125 Liberty St Blairsville, PA 15717-1320 E-mail: pastorkaren@aol.com	724-459-8920 8B	<b>Teitman, John G</b> 28 N 9th St Lebanon, PA 17046 E-mail: jteitman@bnbn.net	717-272-1621 8D	<b>Teske, Gary W</b> 1245 New Hampshire Lawrence, KS 66044-3353 E-mail: gtaeske@tdclawrence.org	785-843-4150 4B
<b>Taylor, Kim R</b> 115 N Tucson Blvd Tucson, AZ 85716-4739 E-mail: revkr1@aol.com	520-623-3661 2D	<b>Teitman, Michael A</b> 920 Kipling St Lakewood, CO 80215	303-233-2740 2E	<b>Teske, Shirley J</b> PO Box 272 Fessenden, ND 58438-0272	701-547-3208 3A
<b>Taylor, Martin S</b> 18101 Fir Island Rd Mount Vernon, WA 98273-9264 E-mail: prmst@juno.com	360-445-5396 1B	<b>Telleen, Bradley E</b> 20537 Goff Course Dr Germantown, MD 20874-3965	301-528-4904 4C	<b>Teslik, Mark A</b> Wisconsin Veterans Home N2665 County OO King, WI 54948-0600	5I
<b>Taylor, Michael H</b> 5800 Backlick Rd Springfield, VA 22150-3299 E-mail: mtaylor@stmarks-elca.org	703-451-4331 6G	<b>Tellettson, Ralph L (RT)</b> 998 Pondview Ct Vadnais Heights, MN 55127-3600	651-426-9931 3H	<b>Tessanyi, Kornel J (RT)</b> 63 Cascade Springs Pl The Woodlands, TX 77381-3102	281-292-0349 4F
<b>Taylor, Robert C (RT)</b> 123 Dawn Ridge San Antonio, TX 78213	210-341-9660 4E	<b>Tellefson, Ronald W (RT)</b> 4819 Old Stump Dr NW Gig Harbor, WA 98332 E-mail: enrichment@msn.com	253-858-0870 1C	<b>Tessmer, Claudia W</b> 5831 Grundy Rd Hudson, IA 50643 E-mail: cwtesmer@cs.com	319-988-3967 5F
<b>Taylor, Sharon L</b> 505 N York Rd Hatboro, PA 19040 E-mail: rev_st@yahoo.com	215-675-2031 7F	<b>Tellekson, Wayne T (RT)</b> 1420 Farnedale Rd Mendota Heights, MN 55118-2734	651-450-2266 3H	<b>Tessmer, Frederick J</b> PO Box 567 Hudson, IA 50643-0567	319-988-3571 5F
<b>Taylor, Thomas E</b> 1294 Bellmore Ave North Bellmore, NY 11710-4052 E-mail: nb650@aol.com	516-785-5029 7C	<b>Tellock, Roger L (RT)</b> 40 S Park St Clintonville, WI 54929-1118	715-823-2025 5I	<b>Tettle, James P</b> 2039 127th St NW Monticello, MN 55362	763-878-2092 3F
<b>Taylor, Thomas S</b> St Peter's Luth Church 619 Lexington Ave New York, NY 10022 E-mail: ttaylor@aol.com	212-935-2200 7C	<b>Templar, H Gene</b> 2140 Fort Horok Dr No 15 Lexington, KY 41513-1095	859-223-7914 6C	<b>Tetrauit, Diane S</b> Froedtert Memorial Hospital 9200 W Wisconsin Ave Milwaukee, WI 53226 E-mail: dtetrauit@fmh.edu	414-421-5702 5J
<b>Taylor, Timothy L</b> 3505 Moreland Rd Apt C121 Willow Grove, PA 19090 E-mail: sratts@att.net	215-657-9235 7F	<b>Templeton, Terry L</b> 1122 Jackson St Sioux City, IA 51105 E-mail: terrytemp@hotmail.com	712-258-0519 5E	<b>Tetzlaff, Andrew J (RT)</b> 341 Paulson Lake Ln Osceola, WI 54020	715-248-3695 5H
<b>Taylor, Vaughn E (RT)</b> PO Box 350 Elderton, PA 15736-0350	724-354-3657 6B	<b>Tengblad, Timothy L</b> 9475 Jefferson Hwy Maple Grove, MN 55369-9804	763-881-8600 3G	<b>Teuthorn, Dawn M</b> 940 S Stirling Rd Cupertino, CA 95014-4224	408-253-5152 2A
<b>Taylor, Vicid A</b> 44281 County Road 4 Talmoon, MN 56637 E-mail: vataylor@bigfork.net	218-832-3883 3E	<b>Tengborn, Daniel E</b> 1114 W 10th Ave Unit S106 Kennewick, WA 98337 E-mail: alc99@juno.com	509-521-8965 1D	<b>Teves, Sherry P</b> 1421 Foxtail Pine Rd Ladson, SC 29456-3159	843-824-0415 9C
<b>Taylor, Walter F Jr</b> 2199 E Main St Columbus, OH 43209 E-mail: wtaylor@trinitylutherseminary.edu	614-235-4136 6B	<b>Tengborn, Luverne C (RT)</b> 789 Cambridge Way Claremont, CA 91711	909-625-0454 2C	<b>Tewes, Robert E (RT)</b> PO Box 262 Mancelona, MI 49659-0262	6B
<b>Taylor, Walter M II</b> 17750 Knollwood Dr Monument, CO 80132 E-mail: ttaylor@trinity-monument.org	719-481-3072 2E	<b>Tengesdal, Jeffrey A</b> 106 Osage Ave Bismarck, ND 58501 E-mail: jeff@goodshepherdbismarck.com	701-255-1001 3A	<b>Tews, Charles L</b> 206 E Badger St Waupaca, WI 54981 E-mail: ctews@gglbbs.com	715-258-7688 5I

<b>Tews, Jerome W</b> 2328 Central Rd Glenview, IL 60025-4271 E-mail: jw1206@aol.com	847-724-6060 5A	<b>Thiele, Paul J (RT)</b> 8339 Old Post Rd Orinsted Falls, OH 44138-1871	216-235-5283 6E	<b>Thomas, Michael E</b> 460 Coventry Ln Ste 107B Crystal Lake, IL 60014 E-mail: pmethomas@aol.com	815-455-2424 5B
<b>Tews, Karen E</b> 34730 Lake Shore Blvd Eastlake, OH 44095-2006 E-mail: pastortews@hotmail.com	440-942-7166 6E	<b>Thiemann, Ronald F</b> 44 Francis Ave Cambridge, MA 02138	617-495-4513 7B	<b>Thomas, Michael P</b> PO Box 14076 Old City 91140 Jerusalem, VIA ISRAEL E-mail: thomasfamily@valley.net	7B
<b>Tews, Thomas S</b> 4780 Yale Rd Memphis, TN 38128-3772 E-mail: ttews@yahoo.com	901-377-1010 9D	<b>Thies, David E (RT)</b> 11533 Carlton Ct Oklahoma City, OK 73130 E-mail: dave@yukonoklutheran.com	405-769-6628 4C	<b>Thomas, Nancy E</b> 3 Starkweather St Manchester, CT 06040-3213	860-747-5335 7B
<b>Teyler, Paul A</b> 1290 W Thompson Rd Coos Bay, OR 97420 E-mail: teyler@harporside.com	541-267-2347 1E	<b>Thies, Robert D (RT)</b> 2009 S 32nd Ave Shelby, MI 49455-9557	616-861-4288 6B	<b>Thomas, Paul M</b> 123 S Campbell Macomb, IL 61455-2322 E-mail: HC@macomb.com	809-833-2909 5C
<b>Teyler, Theodore W (RT)</b> 10508 123rd St Ct E Puyallup, WA 98374-2626	253-848-3078 1C	<b>Thies, Timothy J</b> 1300 S Sertoma Ave Sioux Falls, SD 57106-5812	505-888-3932 3C	<b>Thomas, Rebecca L</b> 304 Elm St Sauk Centre, MN 56378-1219 E-mail: prthomas@mainstreet.com	320-352-3623 3F
<b>Thacker, James L</b> 15008 Cloverdale Rd Dale City, VA 22193 E-mail: lcoc@erols.com	703-670-4242 8G	<b>Thime, Howard R</b> 6200 Loch Raven Blvd Baltimore, MD 21239-1889	410-435-5202 8F	<b>Thomas, Steven E</b> 2666 Furnace Rd Felton, PA 17322 E-mail: prstthomas@aol.com	717-927-9517 8D
<b>Thacker, Kim E</b> 1760 130th St Plainfield, IA 50666 E-mail: kthacker@netins.net	319-276-4758 5F	<b>Thiringer, Matt A</b> 80 Maple Pl at Main Keyport, NJ 07735 E-mail: ltrmt@worldnet.att.net	732-284-8078 7A	<b>Thomas, Susan P</b> 5 Summer St Hanover, NH 03755-2121 E-mail: thomasfamily@valley.net	603-643-3703 7B
<b>Thake, Daniel F</b> 124 E Mill St Wauconda, IL 60084-1830 E-mail: pastordan2@sbcglobe.net	847-487-4173 5A	<b>Thode, Andreas M</b> 225-17 115th Ave Cambria Heights, NY 11411 E-mail: pocambria@unidirial.com	718-978-3155 7C	<b>Thomas-Breitfeld, Frederick</b> 1830 Honey Creek Dr Brookfield, WI 53045-7424	262-781-0672 5J
<b>Thalacker, Brent H</b> 11674 Havenner Rd Fairfax Station, VA 22039-1223 E-mail: coltite@patriot.net	8G	<b>Tholstrup, David B</b> 900 Dreher Island Rd Chapin, SC 29036-9518 E-mail: stplc@bellsouth.net	803-345-9309 9C	<b>Thomas-Breitfeld, Viviane</b> 601 N University Dr Waukesha, WI 53188-2700 E-mail: pvthb@aol.com	262-547-2420 5J
<b>Thalacker, Bruce H</b> 4333 Brookside Dr Rapid City, SD 57702-2094 E-mail: pastorbuce@sbc-rc.org	605-343-4887 3C	<b>Thom, Bradley J H</b> 1620 Knight Ave N Glencoe, MN 55336 E-mail: brthom@hutchtel.net	320-864-5077 3F	<b>Thomas-Echelbarger, Christine</b> 520 E US 41 Negaunee, MI 49866 E-mail: dechelbarg@aol.com	906-475-8161 5G
<b>Thalacker, James E</b> 5390 McGinnis Ferry Rd Alpharetta, GA 30005-3922	770-740-1279 9D	<b>Thom, Rodwell G</b> 153 Glenwood Ave East Orange, NJ 07017 E-mail: rodwellthom@aol.com	973-878-1484 7A	<b>Thomas-Templeton, Rebecca</b> 10906 S Morgan St Chicago, IL 60643	773-881-0163 5A
<b>Thalacker, William P (RT)</b> .613 Alpine Dr Waterloo, IA 50702-5203	5F	<b>Thomas, Charles J (RT)</b> 2265 Central Ave Guyton, GA 31312-6186	912-772-3483 9D	<b>Thomforde, Christopher M</b> Saint Olaf College 1520 N St Olaf Ave Northfield, MN 55057-1098 E-mail: thomford@stolaf.edu	567-646-3986 3I
<b>Thalman, Norman J (RT)</b> Pleasanton, CA 94568	925-600-0290 2A	<b>Thomas, David E (RT)</b> 182 Lakes at Litchfield Dr Pawleys Island, SC 29585 E-mail: azaleace@aol.com	843-237-2870 9C	<b>Thompson, Barbara Lund</b> 408 8th St N Benson, MN 56215-1430	320-842-8981 3F
<b>Thays, Robert F</b> 1225 E Olive St Milwaukee, WI 53211-1895 E-mail: spiritualventure@aol.com	414-964-2620 5J	<b>Thomas, Don F (RT)</b> 580 Ream Rd Mio, MI 48647 E-mail: dthomas@2k.com	517-826-5883 6B	<b>Thompson, Betty L (RT)</b> 2429 Hamilton Dr Ames, IA 50014-8203	5D
<b>Thearle, Christian J (RT)</b> 2384 37th Ave NW Salem, OR 97304-1608	503-378-0975 1E	<b>Thomas, Donald R</b> 1098 3rd St Beaver, PA 15009 E-mail: pastordon@forcomm.net	724-774-1413 6B	<b>Thompson, Cathleen T</b> 2532 Owicrest Dr Cincinnati, OH 45231-1152	513-825-7040 6F
<b>Thelms, Norman C (RT)</b> 927 Loxford Ter Silver Spring, MD 20901 E-mail: nrheiss@earthlink.net	301-583-6347 8G	<b>Thomas, Edward L</b> 1245 6th Ave W Hendersonville, NC 28791 E-mail: gracecp@bellsouth.net	828-693-4890 9B	<b>Thompson, Charles A (RT)</b> 6406 Newton Rd Albany, GA 31721 E-mail: charles.thompson@ecunet.org	229-435-3356 9D
<b>Theiss, Paul G</b> PO Box 615 Mariposa, CA 95338-0615 E-mail: pastorp@yosemita.net	209-966-3710 2A	<b>Thomas, Glen W</b> 13271 Millard Ave Omaha, NE 68137-1794 E-mail: thomas@stpaula-millard.org	402-895-3366 4A	<b>Thompson, Charles R</b> PO Box 177 Rosendale, WI 54974-0177	920-872-2216 5I
<b>Thelander, Laura J</b> 401 Emmons Dr Apt 207 Princeton, NJ 08540-6506 E-mail: lthelander@aol.com	609-951-0008 3E	<b>Thomas, J David</b> 1844 E Dana Ave Mesa, AZ 85204	480-833-4251 2D	<b>Thompson, Christine C</b> 758 W Philadelphia St Detroit, MI 48202-2098	313-875-8747 6A
<b>Theophilus, Linda C</b> 1229 Jefferson Heights Dr Pittsburgh, PA 15235 E-mail: eastmontel@hotmail.com	412-824-4525 8B	<b>Thomas, James R</b> 1891 McGraw Ave Bronx, NY 10462-7396 E-mail: jthomasDR1@aol.com	718-822-4535 7C	<b>Thompson, Curtis L</b> 19 Shady Ave Greenville, PA 16125 E-mail: cthompson@thiel.edu	412-588-9580 8B
<b>Thickpenny, Richard L</b> Skansen Sunset Home 400 N Morris St Stoughton, WI 53589	608-873-5651 5K	<b>Thomas, Jennifer J</b> 2647 N Stowell Ave Milwaukee, WI 53211-4299 E-mail: jvrthomas@execpc.com	414-962-9190 5J	<b>Thompson, David M (RT)</b> 1348 Honeysuckle Ln Hastings, MN 55033-2412	651-437-1245 3H
<b>Thiede, Pamela E</b> PO Box 175 Otterbein, IN 47970-0175 E-mail: faithcott@juno.com	765-583-4675 6C	<b>Thomas, LaDonna E</b> 318 Boundary Ave Red Lion, PA 17356 E-mail: pastorladonna@aol.com	717-244-2209 6D	<b>Thompson, Diana L</b> 2920 Holme Ave Philadelphia, PA 19136-1706 E-mail: pastor_of_trinity@yahoo.com	215-332-0287 7F
<b>Thiel, Raymond J</b> 4117 Terrace Dr Omaha, NE 68134-3755 E-mail: pastorrj@hclchurch.com	402-571-1622 4A	<b>Thomas, Larry E</b> 745 Front St S Issaquah, WA 98027-4208 E-mail: lethomas@oskissaquah.org	425-392-4189 1B	<b>Thompson, Donald R</b> 1525 N Power Rd Mesa, AZ 85205 E-mail: donthompson@lock.org	480-981-6199 2D
<b>Thiele, Kenneth D</b> 7616 Terrace Dr NW Alexandria, MN 56308 E-mail: thielekc@rea-alp.com	320-846-1862 3D	<b>Thomas, Michael A</b> 1183 Franklin Ave Bronx, NY 10458	718-589-6321 7C	<b>Thompson, Duane W (RT)</b> 1549 Sudden Valley Bellingham, WA 98229	360-714-1938 1B
<b>Thiele, David P</b> 5555 SOM Center Rd Willoughby, OH 44094 E-mail: pastor@christchurch.org	440-942-1412 6E	<b>Thomas, Michael D</b> 401 E Military Ave Fremont, NE 68025-5140 E-mail: mdthomas@teknetwork.com	402-721-6158 4A	<b>Thompson, Erick J</b> 409 8th St NE Apt D Waseca, MN 56093 E-mail: pastorenck@hotmail.com	507-835-3966 3D

<b>Thompson, Ernest T (RT)</b> 685 14th St NE Mason City, IA 50401	641-423-5281 5F	<b>Thompson, Robert H II</b> USC Campus Ministry 728 Pickens St Columbia, SC 29201-0128 E-mail: bobatpalmusc@msn.com	803-799-4993 9C	<b>Thoreson, Calvin D</b> 605 Monroe St Black River Falls, WI 54615-1222 E-mail: thoreson@discover-net.net	715-284-5965 5H
<b>Thompson, Gerald L (RT)</b> 94 N Fork Walnut Creek Rd Silver City, NM 88061	505-388-5796 2E	<b>Thompson, Roger A</b> 1124 N 3rd St Phoenix, AZ 85004-1893 E-mail: fishpast@aol.com	602-258-3787 2D	<b>Thoreson, David N</b> PO Box 279 Leonard, ND 58052-0279	701-645-2425 3B
<b>Thompson, H Jerome (RT)</b> 233 Seward St Ripon, WI 54971	920-748-5682 5I	<b>Thompson, Roger L (RT)</b> PO Box 263 Sugarcreek, OH 44681-0263	330-852-2032 6E	<b>Thoreson, Ronald D</b> 1615 Morse Ave Sacramento, CA 95825-2666 E-mail: pastorrton@goodshprd.org	916-483-0451 2A
<b>Thompson, James J</b> PO Box 126 Farmington, MN 55024-0126	612-953-4484 3H	<b>Thompson, Scott R</b> 739 W Erie St Chandler, AZ 85224 E-mail: scott@rlutheran.com	480-963-4127 2D	<b>Thorkelson, Marl L</b> 701 S Pleasant Ave Lodi, CA 95240-4733 E-mail: marimusic@earthlink.net	209-368-2747 2A
<b>Thompson, James W Jr</b> 625 W Foothill Blvd Monrovia, CA 91016-2047 E-mail: pastorjim@apu.edu	626-303-3779 2B	<b>Thompson, Sidney G Jr</b> 3417 Sherwood Way San Angelo, TX 78901	915-949-3221 4D	<b>Thorp, David A</b> PO Box 1465 Windham, ME 04062-1465 E-mail: snobird@megalink.net	207-892-9158 7B
<b>Thompson, Jayne M</b> Kansas State University 1745 Anderson Ave Manhattan, KS 66502 E-mail: pastorj@ksu.ksu.edu	913-539-4451 4B	<b>Thompson, Steven C</b> 127 2nd Ave E West Fargo, ND 58078 E-mail: sthompson@growinfaith.org	701-282-3309 3B	<b>Thorp, Donald J (RT)</b> 1737 17th St S Fargo, ND 58103	701-235-4363 3B
<b>Thompson, Jeanette M</b> 210 N Main St Orfordville, WI 53576 E-mail: pastorseanette@hotmail.com	608-879-2575 5K	<b>Thompson, Tenner C Jr</b> PO Box 815 Starbuck, MN 56381-0815	320-239-4430 3F	<b>Thorsen, Bruce J</b> 5087 Arbor Hill Ct Doylesstown, PA 18901	215-230-8915 7F
<b>Thompson, Jeffrey A</b> 3316 County Road 48 Robstown, TX 78380-9616	361-387-9481 4E	<b>Thompson, Timothy P</b> 1980 Silver Lake Rd NW New Brighton, MN 55112-1773 E-mail: therevst@juno.com	651-633-2240 3H	<b>Thorsen, Lloyd S (RT)</b> 5222 Grandview Ln Edina, MN 55436-2114 E-mail: thorsl2@aol.com	952-922-6257 3G
<b>Thompson, John R</b> PO Box 488 Orangeburg, SC 29116-0488 E-mail: johnrzv@aol.com	803-534-1192 9C	<b>Thompson, Virgil F</b> S 2715 Ray St Spokane, WA 99203-5725 E-mail: bethlehemspokane@aol.com	509-535-3333 1D	<b>Thorsen, Phillip L</b> 5300 Church Rd Taylorsville, NC 28681	828-632-4482 9B
<b>Thompson, Julia A</b> 3318 Commonwealth Ave Woodbury, MN 55125	651-578-6713 3H	<b>Thompson, Wayne W (RT)</b> 18936 Emerald Shores Dr Nevis, MN 56467-5036	218-652-4361 3D	<b>Thorsen, Eric J</b> PO Box 327 Wyaliss, MT 59086-0327 E-mail: shieldsredeemer@hotmail.com	406-578-2212 1F
<b>Thompson, Karen Davis</b> 1049 Lyn Rd Bowling Green, OH 43402	412-538-5810 6D	<b>Thompson, William G</b> 1049 Lyn Rd Bowling Green, OH 43402	419-352-2815 6D	<b>Thorsen, H Arvid (RT)</b> 10316 Vistadale Dr Dallas, TX 75238-1629	214-349-2198 4D
<b>Thompson, Kenneth H</b> 202 Van Buren St Evans City, PA 16033	412-538-5810 8B	<b>Thompson, Willis E</b> 1402 Crossway Dr West Fargo, ND 58078-3445	701-282-0514 3B	<b>Thorsen, Jay R</b> 1350 Highway 175 Hubertus, WI 53033 E-mail: pastorjay@shepherd-hills.com	262-628-2633 5J
<b>Thompson, Kristen H</b> 1980 Silver Lake Rd NW New Brighton, MN 55112-1773 E-mail: TheRevsT@juno.com	651-633-2240 3H	<b>Thoms, Julie Chapman</b> 10895 Friendsville Rd Creston, OH 44217	440-435-6115 6E	<b>Thorsen, Jerald C</b> 1213 W Army Trail Blvd Addison, IL 60101-3105 E-mail: jthorso@aol.com	630-543-3458 5A
<b>Thompson, Lawrence L (RT)</b> 220 E Gilman St Arlington, WA 98223	1B	<b>Thoms, Paul D</b> 10851 Friendsville Rd Creston, OH 44217	440-435-6856 6E	<b>Thorsen, John A (RT)</b> 81 S State St Sparta, MI 49345-1239 E-mail: thorsona1@aol.com	8B
<b>Thompson, Lewis J</b> PO Box 337 Osseo, WI 54758-0337 E-mail: lewis@clergy.net	715-597-3213 5H	<b>Thomsen, Mark W (RT)</b> 4039 N Newhall St Shorewood, WI 53211-1939	414-964-5766 5J	<b>Thorsen, Steven K</b> 561 Chestnut St Taylors Falls, MN 55084 E-mail: stevloni@comermet.com	651-465-5265 3H
<b>Thompson, Lowell S</b> 938 S Hanover St Baltimore, MD 21230-4002	410-752-7521 8F	<b>Thomsen, Peter D (RT)</b> 408 Danebod Village Apt 2 Tyler, MN 56178	507-247-4167 3G	<b>Thorstensen, Arthur H Jr</b> 70 N Kilkenny Ave LeCenter, MN 56057-7210 E-mail: arthor@frontier.net	507-357-4805 3I
<b>Thompson, Marcia M</b> 654 Bethlehem Pike Flourtown, PA 19031-1301 E-mail: zionluth@earth.com	215-836-4858 7F	<b>Thomsen, Thomas W</b> 864 Shorewood Dr Detroit Lakes, MN 56501	218-287-4418 3D	<b>Thorstensen, John R (RT)</b> 6 Ashton Cir Bella Vista, AR 72715	501-878-6750 4C
<b>Thompson, Mark D</b> 3617 N 48th St Milwaukee, WI 53216 E-mail: krismark@execpc.com	414-445-7447 5J	<b>Thomsen, Connie</b> 308 W Haydn No 1314 Carmel, IN 46032 E-mail: revcthomson@aol.com	317-705-0313 6C	<b>Thorstensen, Laurel L</b> 232 W Minnesota St LeCenter, MN 56057-1222	507-357-2212 3I
<b>Thompson, Mervin E</b> 925 74th St West Des Moines, IA 50266	515-222-1520 5D	<b>Thomton, Paul W</b> 1036 N Bollinger Visalia, CA 93291-4126	559-625-8723 2A	<b>Thorstenson, Timothy A</b> 2229 Doswell Ave St Paul, MN 55108	651-645-4436 3G
<b>Thompson, Nathan J</b> 3920 N Victoria St Shoreview, MN 55126 E-mail: pastomathan@shepherdshoreview.org	651-483-5419 3H	<b>Thoni, Lee S (RT)</b> 15014 Windemere Ln Burnsville, MN 55306	3G	<b>Thrash, Stephen M</b> 3174 Jupiter Blvd SE Palm Bay, FL 32909	321-951-0168 9E
<b>Thompson, Neale C (RT)</b> 817 2nd St W Northfield, MN 55057-1621 E-mail: jhccob@aol.com	507-645-8506 3I	<b>Thorberg, Henry E</b> 409 S 3rd Ave Rock Rapids, IA 51246-1402	712-472-2245 5E	<b>Thronson, Carmen O (RT)</b> 30030 Arrow Dr Burlington, WI 53105	262-763-4235 5J
<b>Thompson, Neil R</b> 1212 Connection St Shelton, WA 98584-1817 E-mail: nthompson@ficwa.org	360-426-8611 1C	<b>Thore, Douglas D</b> 12029 Liberia Rd East Aurora, NY 14052-9538	585-652-6611 7D	<b>Thronson, George E</b> First Lutheran Church 463 Maria Ave St Paul, MN 55106-4428	651-778-7210 3H
<b>Thompson, Paul L</b> PO Box 200 Dows, IA 50071-0200 E-mail: pthomp@fiat.net	515-852-4283 5F	<b>Thoren, Arnold V Jr (RT)</b> 2130 26th St Rock Island, IL 61201	309-786-8072 5B	<b>Thronson, Robert P</b> 9115 Locksley St San Antonio, TX 78250-2435	210-684-7559 4E
<b>Thompson, Ralph M</b> PO Box 65 Glenwood City, WI 54013-0065 E-mail: copper@baldwin-telecom.net	711-265-4411 5H	<b>Thoresen, Luther H</b> PO Box 370 Ruthven, IA 51358-0370 E-mail: thoresen@ruthvental.com	712-837-5531 5E	<b>Throntveit, Mark A</b> Luther Seminary 2481 Como Ave St Paul, MN 55108-1496	651-641-3456 3G
<b>Thompson, Richard J</b> 920 Kipling St Lakewood, CO 80215 E-mail: pastorrjt@qwest.net	303-233-2740 2E	<b>Thoresen, Timothy H H</b> 2010 N Fountain Blvd Apt 3 Springfield, OH 45504-1172	513-399-7089 6F	<b>Thrun, Carl F (RT)</b> 2444 Siesta Dr Sarasota, FL 34239 E-mail: CarlThrun@cs.com	941-955-9117 9E
		<b>Thoreson, Allan R (RT)</b> 504 Thomas Dr Marshalltown, IA 50158-5285	515-753-7344 5D		

<b>Thuesen, Theodore J (RT)</b> 1910 13th St NE Hickory, NC 28601	828-327-9551 9B	<b>Tiede, Mark A.</b> 1601 4th Ave S Anoka, MN 55303-2491 E-mail: inlp@prtel.com	763-421-4656 3G	<b>Timm, Roger E</b> 400 Nuttall Rd Riverside, IL 60546-1807 E-mail: rtimm@ascension-riverside.org	708-447-2600 5A
<b>Thul, Corinne A.</b> 4800 Irvine Center Dr Irvine, CA 92604-3300 E-mail: corinne@gscirvine.org	949-552-1918 2C	<b>Tiede-Hottinger, Kathryn A</b> 55 Wedgewood Dr Greenville, SC 29609-7814 E-mail: pastorkth@aol.com	864-255-9990 3G	<b>Timm, Steven W</b> 628 W 5th St Red Wing, MN 55066-2457 E-mail: revsteve@redwing.net	651-388-8583 3I.
<b>Thullin, Richard L (RT)</b> 39 E Broadway Gettysburg, PA 17325	717-334-1969 8C	<b>Tieman, Paul A</b> 315 17th St Wilmette, IL 60091 E-mail: paultieman@aol.com	847-251-1730 5A	<b>Timm, William E</b> 11273 E 40th St Yuma, AZ 85367 E-mail: pbtimm@lakefield.net	520-342-6002 2D
<b>Thum, George W</b> 2116 W Lantana Rd Lantana, FL 33462-2610	561-588-8148 9E	<b>Tiemann, Ray</b> Southwestern Texas Synod 1090 Oestreich Dr Seguin, TX 78155 E-mail: ray.tiemann@ecunet.org	830-379-9900 4E	<b>Timmerman, Dennis B</b> 805 S Broadway Spring Valley, MN 55975-1403 E-mail: oschiefer@clear.lakes.com	507-346-7251 3I
<b>Thummel, Warren L (RT)</b> 225 Bobolink Dr Grayslake, IL 60030-3497 E-mail: twothumbms@aol.com	847-548-7304 5A	<b>Tiemeyer, Ann M</b> 421 Hudson St Apt 213 New York, NY 10014 E-mail: anniemeyer@aol.com	212-924-2605 7C	<b>Timmerman, Jane A</b> 1017 S Broadway St Spring Valley, MN 55975-1406	507-346-7975 3I
<b>Thune, George N</b> PO Box 229 Reedley, CA 93654-0229 E-mail: thune@moby.net	559-638-2112 2A	<b>Tiemeyer, Arnold L (RT)</b> 101 Gleneagles Blue Bell, PA 19422	610-239-2437 7F	<b>Timmons, Ronald G</b> Wittenberg University PO Box 720 Springfield, OH 45501-0720 E-mail: rtimmons@wittenberg.edu	937-327-7418 6F
<b>Thurau, Robert H (RT)</b> 1035 Liberty St Franklin, PA 16323	814-437-7633 8A	<b>Tiemeyer, Raymond H (RT)</b> 3500 Faulkner Dr Apt D307 Lincoln, NE 68516-8639	402-477-7979 2E	<b>Tindell, Charles E</b> 11501 Masonic Home Dr Bloomington, MN 55437	952-948-7959 3G
<b>Thürber, Marilyn J</b> 1370 100th St New Richmond, WI 54017-6401 E-mail: tenmie@frontiernet.net	715-386-7749 5H	<b>Tietboh, Augustus V (RT)</b> 2295 Rowland Ln Coopersburg, PA 18036	610-346-6281 7E	<b>Tinker, David J</b> 24955 Riley Rd North Liberty, IN 46554-9039 E-mail: revtinker@skyenet.net	219-658-4744 6C
<b>Thurber, William J</b> 900 Benson St Hartwell, GA 30643-2023 E-mail: therev@hartemc.net	706-376-3466 9D	<b>Tieten, John H (RT)</b> 4205 Buttonwood Fort Worth, TX 76133	817-346-2276 4D	<b>Tinker, George E</b> 9040 E Nassau Denver, CO 80237	303-804-9611 2E
<b>Thurman, Rebecca Otto</b> LSTC 1100 E 55th St Chicago, IL 60615	773-256-0700 7A	<b>Tietz, David A</b> 401 W 7th St Taylor, TX 76774-2703 E-mail: davidtietz@cs.com	512-365-1509 4E	<b>Tjarks, Eugene B</b> 2911 S 1st Sioux Falls, SD 57103	605-335-3026 3C
<b>Thurmer, Daniel D</b> Alexian Village 9301 N 76th St Milwaukee, WI 53223	414-228-9552 5J	<b>Tietz, Emily A</b> 4411 Spicewood Springs Rd Apt 905 Austin, TX 78759-5208 E-mail: pastorefamily@yahoo.com	512-527-0291 5A	<b>Tjarks, Jacqueline K</b> PO Box 25 Conroy, IA 52220-0025	319-662-4190 5D
<b>Thurn, Donald C</b> 122 Hospital Rd Brush, CO 80723 E-mail: prdon@ebenezzer-cares.org	970-842-2861 2E	<b>Tietz, Orrin R</b> 7441 100 St Cir Minneapolis, MN 55438	612-829-1843 3G	<b>Tjarks, Steven A</b> 601 E Fulton St Hooper, NE 68031-3044 E-mail: redeem@midlands.net	402-654-3835 4A
<b>Thurow, Eldon H (RT)</b> 19990 W Lake Henriks Dr Hendricks, MN 56136-1202	605-479-4088 3C	<b>Tiffany, Douglas L</b> 1229 Kathy Ln Webster City, IA 50595 E-mail: dougt@wmtnet.net	515-832-2220 5E	<b>Tjomeho, Susan E</b> 105 W University Ave St Paul, MN 55103-2094 E-mail: pastorsue@hotmail.com	651-222-3619 3H
<b>Thurow, Kenneth D (RT)</b> 295 Mohawk Dr Boulder, CO 80303 E-mail: KDThurow@aol.com	303-494-0402 2E	<b>Tigges, Donald L (RT)</b> 4172 NE 11th Way Gresham, OR 97030-4663	503-492-3393 1E	<b>Tjostern, Paul N</b> PO Box 348 Steele, ND 58482-0348 E-mail: paultjost@bektel.com	701-475-2490 3A
<b>Thuss, Donald E (RT)</b> 318 Baker Ave Webster Groves, MO 63119	314-962-6189 4B	<b>Tillberg, Julie M</b> PO Box 301 Plattsburgh, NE 68048-0301 E-mail: pastorjulie@atttel.net	402-296-2662 4A	<b>Tobaben, Herbert W (RT)</b> Brookside 1199 Hayes Forest Dr Apt 702 Winston-Salem, NC 27106-3373	336-759-0132 7F
<b>Thvedt, James E (RT)</b> 705 8th Ave Brookings, SD 57006-1557 E-mail: jgthvedt@brookings.net	605-692-2413 3C	<b>Tillberg, Sonja M</b> 28 Mill Hill Rd Woodstock, NY 12498 E-mail: tillberg@christwoodstock.org	914-679-2336 7C	<b>Tober, Ferdinand</b> 9509 Lake Ave Cleveland, OH 44102-1227 E-mail: box26@msn.com	216-961-4870 6E
<b>Thvedt, Kristin L</b> PO Box 3 Burlington, ND 58722	701-852-3880 3A	<b>Tiller, Shannon M</b> 2101 Jackson St Great Bend, KS 67530	316-761-4798 4B	<b>Tobias, Robert I (RT)</b> 103 S Lakeshore Dr Racine, WI 53403	262-552-8257 5J
<b>Tibbetts, Steven P</b> 1534 S Easton Ave Peoria, IL 61605-3407 E-mail: steven.p.tibbetts@ecunet.org	309-637-9150 5C	<b>Tillman, Darcy A</b> Lutheran School of Theology 1100 E 55th St Chicago, IL 60615	773-256-0700 8G	<b>Tobias, Toby L</b> 23 Columbus Dr South Huntington, NY 11746-2734	516-424-1690 7C
<b>Tichenor, Jay M (RT)</b> 11 Butternut Dr Sutton, MA 01590	508-865-7983 7B	<b>Tirnaeus, Roy C (RT)</b> 125 S Cedar Lake Jackson, TX 77586	979-285-2256 4F	<b>Tobiason, Paul H</b> PO Box 305 Cameron, WI 54822-0305 E-mail: futchcam@chibardun.net	745-458-2788 5H
<b>Tickner, John W</b> Southern Ohio Synod 300 S 2nd St Columbus, OH 43215-5001	614-464-3532 6F	<b>Timm, Christine S</b> 5840 Monroe St Sylvania, OH 43560 E-mail: pastorctimm@olivesylvaniam.org	419-882-2077 6D	<b>Tobiassen, Lloyd T (RT)</b> 9330 10th Ave/NW Rice, MN 56367	320-393-4988 3F
<b>Tidemann, Janet R</b> 2315 Chicago Ave Minneapolis, MN 55404	612-871-2967 3G	<b>Timm, Daniel E (RT)</b> 1203 Kori Ln Brenham, TX 77833	979-836-9885 4F	<b>Tobin, Phillip E</b> PO Box 126 Golden, IL 62339-0126 E-mail: immanuel@adams.net	217-896-4487 5C
<b>Tidemann, Paul A</b> 100 N Oxford St St Paul, MN 55104 E-mail: ptdemann@aol.com	651-224-3371 3H	<b>Timm, John K (RT)</b> 4734 Bedford Valley Rd Bedford, PA 15522	814-356-3643 8C	<b>Tobisch, Frank A (RT)</b> PO Box 416 Denmark, WI 54208-0416	920-863-2676 5I
<b>Tiede, Connie F</b> 1601 4th Ave S Anoka, MN 55303-2491 E-mail: vinlp@prtel.com	763-421-4656 3G	<b>Timm, Lowell J</b> 5229 W Capital Dr Milwaukee, WI 53216 E-mail: cdic@execpc.com	414-445-1656 5J	<b>Todd, R Bruce</b> 3025 Church Rd Lafayette Hill, PA 19444-1707 E-mail: toddopa@aol.com	610-828-3098 7F
<b>Tiede, David L</b> Luther Seminary 2481 Como Ave St Paul, MN 55108-1496 E-mail: dtiede@luthersem.edu	651-841-3458 1D	<b>Timm, Michelle L</b> 1287 Fourcom St Red Wing, MN 55066 E-mail: slpspitus@hotmail.com	3I	<b>Todd-Pendergast, Mary L</b> 1142 N Voyager Ln Anaheim, CA 92801-1735 E-mail: skpt19@aol.com	2B



<b>Treat, Edward R</b> 18975 Lake George Blvd Oak Grove, MN 55303 E-mail: new-life@att.net	763-753-5717 3G	<b>Trolke, Roland C Jr</b> 23425 Lahser Rd Southfield, MI 48034 E-mail: rtrolke@aol.com	248-357-1848 6A	<b>Truscott, Jeffrey A</b> Japan Luth Theo Seminary 3-10-20 Osawa Mitaka-shi Tokyo 181-0035, JAPAN E-mail: jtruscott@luther.ac.jp	8D
<b>Trebus, Louis R</b> 6044 Whispering Trees Ln Port Orange, FL 32128 E-mail: loutrebus@bigfoot.com	9E	<b>Trom, John P (RT)</b> 15 Madeira Ct Grand Junction, CO 81503	970-242-2673 3C	<b>Truscott, Nancy E</b> 117 Fox Chase Ln Cherry Hill, NJ 08034-2805 E-mail: netruscott@aol.com	856-428-9366 7A
<b>Treichel, Edward (RT)</b> 1904 Chestnut Cir Ardmore, PA 19003-3029	610-645-0914 7F	<b>Trone, Robert H (RT)</b> 124 Artillery Dr Gettysburg, PA 17325-3101 E-mail: rtrone@gettysburg.edu	717-338-1652 8D	<b>Trutwin, James J</b> PO Box 160 Golden, IL 62339-0160 E-mail: truts@adams.net	217-696-4837 5C
<b>Trelstad, Gordon A (RT)</b> 1207 Foursome St Red Wing, MN 55066-3046	651-388-2514 3I	<b>Tropp, Lawrence R (RT)</b> 904 Perry Rd Lititz, PA 17543	717-626-9120 8D	<b>Tryggstad, David E</b> 2501 Woodland Ave Duluth, MN 55803-2350 E-mail: clic@skypoint.com	218-728-4229 3E
<b>Trelstad, Jerome C (RT)</b> 1307 Valley Oak Pl Santa Maria, CA 93454 E-mail: Trelstadjm@cs.com	805-922-8848 2B	<b>Trost, Carl E</b> 1307 Boles Loop Fort Sheridan, IL 60037-1202	717-626-9120 8D	<b>Trygstad, Jay E</b> 11007 S 76th Ave Worth, IL 60482 E-mail: stmarkworth@aol.com	708-448-6555 5A
<b>Trelstad, John P (RT)</b> 6421 Nordic Cir Edina, MN 55439-1140	952-941-0568 3G	<b>Trost, Richard L (RT)</b> 1464 NW 91st St Des Moines, IA 50325	515-225-9787 5D	<b>Trzynka, Phillip M</b> 602 E 9th St New York, NY 10009-5239 E-mail: pt159@aol.com	212-229-5254 7C
<b>Trendel, Robert A Jr (RT)</b> 8254 Partridge Hill Dr Racine, WI 53406 E-mail: gstbat@aol.com	262-888-1529 5A	<b>Trout, Dennis L</b> 275 Swamp Church Rd Reinholds, PA 17569	717-336-2849 8D	<b>Tachudin, Dell B</b> 4757 N 24th St Omaha, NE 68110-1476	402-459-2518 4A
<b>Trenne, Karen Young</b> 515 25th Ave S Grand Forks, ND 58201	701-787-0387 3D	<b>Trout, Gwenn L</b> 285 N Enola Dr Enola, PA 17025-2298 E-mail: revbass@juno.com	717-732-9652 6D	<b>Tubesing, Donald A (RT)</b> 41 La Puerta Trl Placitas, NM 87043 E-mail: tubesingda@aol.com	505-771-1601 3E
<b>Trenne, Paul M</b> 715 24th Ave S Grand Forks, ND 58201	701-772-4807 3B	<b>Trout, Stanley R</b> 210 W Green St Hazleton, PA 18201 E-mail: stantrout@intergrafix.net	570-454-3542 7E	<b>Tucker, John B</b> 1820 Statesville Blvd Salisbury, NC 28144	704-638-6299 9B
<b>Trester, Joseph E</b> PO Box 273 Loogootee, IN 47553-0273 E-mail: pjtr@tccom.net	812-295-2451 6C	<b>Troutman, C Bernard (RT)</b> 73 Lillard's Rd New Market, VA 22844	703-477-2219 9A	<b>Tuff, David R (RT)</b> 1320 12th Ave SE Apt 209 Menomonie, WI 54751	715-235-6337 5H
<b>Trethaway, Bruce G</b> 2461 Barlow Rd Hudson, OH 44236-4113 E-mail: bgtrav@aol.com	330-656-1673 6E	<b>Troutman, Edwin N (RT)</b> 128 Fairway Dr Advance, NC 27006-9588 E-mail: estroutman@yadtel.net	336-940-5353 9B	<b>Tuff, Nathan J</b> 330 S Broadway St Green Bay, WI 54303-1518 E-mail: ntuff@netnet.net	920-437-8124 5I
<b>Trethaway, Jack E (RT)</b> Luther Manor Ter 4535 N 92nd St Apt U-201 Milwaukee, WI 53225-5422 E-mail: jtdjt@exccpc.com	414-527-0174 5J	<b>Troutman, Gerald S</b> Fund for Leaders in Mission 118 Woodbine Cir Newman, GA 30263-2618	770-683-3522 9D	<b>Tuff, Richard J (RT)</b> 3225 Oakcrest Dr NW Salem, OR 97304-1218	503-585-4875 1E
<b>Trowartha, Steven C</b> PO Box 213 New Prague, MN 56071-0213 E-mail: prstave@bevcomm.net	952-758-3513 3G	<b>Trower, Larry E</b> PO Box 7111 LaFayette, OH 45854-7111 E-mail: pastort@brightusa.net	419-649-3931 8D	<b>Tuhy, Daniel B</b> 1020 E Madison St Morton, IL 61550	309-263-8855 5C
<b>Trexler, David L</b> 140 E 32nd St Jasper, IN 47546-1313	812-634-1123 6C	<b>Trower, Ross H</b> 7412 Spring Village Dr No 420 Springfield, VA 22156 E-mail: rtrower@stmarks-elca.org	703-569-9894 8G	<b>Tuskku, Carl J</b> 1050 Douglas Blvd Roseville, CA 95678	530-761-3333 2A
<b>Trexler, Edgar R (RT)</b> 2504 Carriage Falls Ct Hendersonville, NC 28791 E-mail: etrexler@bellsouth.net	828-698-6915 9B	<b>Truby, William H (RT)</b> N2023 S Pine Beach Rd Oostburg, WI 53070-1641	920-464-2970 5J	<b>Tukua, Phillip A</b> 1620 S Stagecoach Ln Fallbrook, CA 92028-4467 E-mail: ctklcpastors@tfc.com	760-728-3256 2C
<b>Trexler, Kenneth M (RT)</b> 3 Walnut Ln Turkhanock, PA 18657-9589	570-836-7571 7E	<b>Truckenbrod, Kenneth J (RT)</b> 10526 W Bellarose Dr Sun City, AZ 85351-2242 E-mail: wktrucken@aol.com	623-972-1434 2D	<b>Tulu, Alemayehu</b> PO Box 9 Grafton, ND 58237-0009 E-mail: os1627@polarcomm.com	701-352-1627 3B
<b>Trexler, Leroy C (RT)</b> 134 Cedar Lake Farm Rd Cherryville, NC 28021 E-mail: lctrex@vnet.net	704-435-5083 9B	<b>Trudo, Richard L (RT)</b> 145 Anderson Ave Bellmawr, NJ 08031 E-mail: riletu@yahoo.com	7A	<b>Tundel, Philip C</b> PO Box 434 Yeagertown, PA 17099-0434 E-mail: pctundel@acsworld.net	717-242-1552 8E
<b>Trexler, William B</b> 1301 Colley Ave Norfolk, VA 23517 E-mail: btrexler@firstlutherannorfolk.com	757-625-1953 9A	<b>Trued, Clifford E (RT)</b> 137 S 11th St Box 369 Bayfield, WI 54814-0369	715-779-3094 3G	<b>Tune, Anders S</b> Wittenberg University PO Box 720 Springfield, OH 45501-0720	937-327-6231 6F
<b>Tribe, Roy M (RT)</b> 6685 McLeod Ln Salem, OR 97303	503-393-6957 1E	<b>Trued, Donald E</b> 403 Normal Dr Lindsborg, KS 67456	913-227-3267 4B	<b>Tune, Rachel Sandum</b> Wittenberg University PO Box 720 Springfield, OH 45501-0720	937-327-6231 6F
<b>Triebe, William G</b> 425 W Patriot St Somerset, PA 15501-1528 E-mail: btriebe@yahoo.com	814-443-6319 8C	<b>Truelson, Sharon K</b> PO Box 32 Kenedy, TX 78119-0032	830-583-2285 4E	<b>Tungseth, Erling M (RT)</b> 31925 Lakeway Dr NE Cambridge, MN 55008-6783	612-689-1849 3G
<b>Triolo, Albert W</b> 33 Bay Shors Rd Dear Park, NY 11729 E-mail: al_triolo@yahoo.com	631-687-4188 7C	<b>Truemper, David G</b> Valparaiso University 1409 Chapel Dr Valparaiso, IN 46383 E-mail: david.truemper@valpo.edu	219-464-5515 8C	<b>Tuneth, Scott A</b> Augsburg Fortress Publishers PO Box 1209 Minneapolis, MN 55440-1209	612-330-3300 5H
<b>Trippel, Timothy L</b> 701 S 15th Worland, WY 82401 E-mail: timtr@trib.com	307-347-2083 1F	<b>Truitt, Lyle W</b> 2911 Del Prado Blvd S Cape Coral, FL 33904-7297	813-542-2709 9E	<b>Tuohino, Kent C</b> 6401 N Highway 89 Flagstaff, AZ 86004 E-mail: kccc@localnet.com	520-526-8595 2D
<b>Tritin, Charles A</b> 3810 Lexington Ave S Eagan, MN 55123-1508	651-452-7256 3H	<b>Trump, John P</b> 1416 Broad River Rd Columbia, SC 29210 E-mail: jtrump@satultheran.com	803-772-6034 9C	<b>Tupy, Richard F Jr (RT)</b> 51 Iroquois Ave Oceanport, NJ 07757	732-870-8548 7A
<b>Trope, Wilbur A (RT)</b> The Renaissance Ste 219 Appleton, WI 54911	920-380-1219 5I	<b>Trump, Paul A (RT)</b> 83 St Matthew Rd Lititz, PA 17543-9771	717-627-0639 8D	<b>Turbin, Charles R</b> N60W6047 Columbia Rd Cedarburg, WI 53012 E-mail: prchuckturbin@aol.com	262-377-6610 5J
		<b>Truscott, A Dale</b> 1314 Fountain Ann Arbor, MI 48103 E-mail: dtruscott@comcast.net	734-995-0726 6A		







<b>VanHunnik, Gary W</b> 16023 Minnetonka Blvd Minnetonka, MN 55345-1399	952-835-3419 3G	<b>Vasquez, J David</b> Luther College 700 College Dr Decorah, IA 52101-1123 E-mail: vasqda01@luther.edu	319-387-2000 5F	<b>Vetter, Darrell M (RT)</b> 51005 297th St Henning, MN 56551	218-583-2080 3D
<b>VanHunnik, Gerrit M (RT)</b> 2815 S 32nd St Moorhead, MN 56560-5401	218-233-4399 3D	<b>Vassallo, Carol (RT)</b> 1249 S Plymouth Ct Chicago, IL 60605-2719 E-mail: revcvs@aol.com	312-786-0670 5A	<b>Vetter, Ernest W (RT)</b> 371 NE Village Squire Ave Apt 27 Gresham, OR 97030-1149	503-689-9785 1E
<b>VanHunnik, Jason L</b> 128 W 33rd St Minneapolis, MN 55408-3799 E-mail: jvanhunnik@zionchurchmpls.org	612-824-1017 3G	<b>Vaswig, John L</b> 3505 122nd Ave E Edgewood, WA 98372-2418 E-mail: jlvaswig@mtviewlutheran.org	253-863-5171 1C	<b>Vetter, Eugene W</b> 1555 Windmill Pointe Rd Palm Harbor, FL 34685-1318 E-mail: dgvetter@gte.net	727-785-1117 9E
<b>Van Kley, David A</b> HC83 Box 83 Custer, SD 57730 E-mail: dvankley@hotmail.com	605-673-4681 3C	<b>Vaswig, William L (RT)</b> 22525 SE 64th Pl Ste 212 Issaquah, WA 98027	830-379-5046 4E	<b>Vetter, Martin R</b> 48458 240th St Flandreau, SD 57028-6006	605-997-2013 3C
<b>VanLeeuwen, A Eric (RT)</b> 60 Salisbury St Apt 402 Worcester, MA 01609	7B	<b>Vayda, Jeffrey G</b> 206 N Travis St Seguin, TX 78155-5635 E-mail: vayda@axs4u.net	810-838-7370 7E	<b>Vetter, Robert A</b> PO Box 350 Albany, WI 53502-0350 E-mail: ravetter@charter.net	608-862-3080 5K
<b>Vannorsdell, John W (RT)</b> 40 Chestnut Hill Rd Orange, MA 01364	978-544-8309 7B	<b>Vedell, C Emerson (RT)</b> 2201 182nd St SE W101 Bothell, WA 98012-7944	610-838-7370 7E	<b>Veiva, Richard W Jr</b> 3060 54th St San Diego, CA 92105 E-mail: revvev@earthlink.net	619-582-5581 2C
<b>VanO'Linda, William M</b> 2500 NE 14th St Cswy Pompano Beach, FL 33062-8222 E-mail: wmvanol@gte.net	954-942-4473 9E	<b>Vedell, Robert F</b> PO Box 87 LaSalle, MN 56056-0067 E-mail: bjvedell@yahoo.com	610-838-7370 7E	<b>Vevie, Robert J (RT)</b> 301 Elizabeth St Watertown, WI 53094-2313	5K
<b>Van Oort, Loren J (RT)</b> 52745 Westgate Dr South Bend, IN 46835	8C	<b>Vega-Noel, Thomas A</b> PO Box 153 Hellertown, PA 18055-0153 E-mail: clclcs@fast.net	610-838-7370 7E	<b>Vick, Oliver K (RT)</b> 543 S Eaton St Lancaster, WI 53813-2010	608-723-6304 5K
<b>Van Orman, Justin O</b> PO Box 245 Junction City, OH 43748-0245	740-987-7266 6F	<b>Vegdahl, Roger H (RT)</b> 2313 SE Bella Vista Rd Vancouver, WA 98683-7609 E-mail: vegdahl@attbi.com	360-604-5272 1A	<b>Victor, Athilsayam D (RT)</b> 319 Fox Lair Dr Reisterstown, MD 21136-8234	410-517-2169 8F
<b>VanOsdol-Hansen, Judith</b> Av Juan Batista Alberdi 2240 1406 Buenos Aires Quilmes Capital Federal, ARGENTINA E-mail: vanosdol@clairp.com.ar	54-114-612-3664 5A	<b>Velt, Benjamin F.</b> 1728 NW 31st Lawton, OK 73505-3845 E-mail: revben@aol.com	580-353-3113 4C	<b>Victorson, Vernon A</b> 646 State St Albany, NY 12203-1216 E-mail: vavattfc@hotmail.com	518-463-1326 7D
<b>VanSant, John B</b> 6202 E Mockingbird Ln Dallas, TX 75214-2619 E-mail: prjohn@dallaslutheran.org	214-821-5929 4D	<b>Velt, Gary A</b> 400 9th Ave N Texas City, TX 77590 E-mail: pastor@memoriallutheranchurch.com	409-945-4052 4F	<b>Vidlak, Diana M</b> Lankenau Hospital Chaplain 100 Lancaster Ave Wynnewood, PA 19096 E-mail: vidlakdm@aol.com	610-645-2020 7F
<b>VanSchoy, Rennix L (RT)</b> 3445 Mapleway Dr Toledo, OH 43614	419-385-7198 6D	<b>Veith, William H Jr</b> 2293 E US Highway 40 Altamont, IL 62411-9703 E-mail: veith@luamarble.net	618-483-5249 5C	<b>Vidler, C David</b> 301 S Clay St Mount Carroll, IL 61053-1306	815-244-8044 5B
<b>Vanselow, Thomas W</b> 4200 Epworth Rd Newburgh, IN 47630-9390	812-858-5683 6C	<b>Velazquez Rodriguez, Nelson</b> 361 Calle Constitucion Urb Puerto Nuevo Rio Piedras, PR 00920 E-mail: nvel@hotmial.com	787-783-5960 9F	<b>Viereck, Wayne R (RT)</b> 39092 S Moonwood Dr Tucson, AZ 85739-5401	262-242-7446 2D
<b>VanStee, Karen S</b> 4811 High St W Portsmouth, VA 23703-4223	9A	<b>Venable, Jennifer E</b> PO Box 355 Axtell, NE 68824-0355	308-743-2196 4A	<b>Vierling, Walter J (RT)</b> 502 S Main St Pearisburg, VA 24134	703-921-2439 9A
<b>VanTassel, Prosper E (RT)</b> 1348 El Ray Ct El Cajon, CA 92021-3443	619-579-5886 2C	<b>Vender, Phillip E</b> 77 Carriage Cir Williamsville, NY 14221-2142 E-mail: pevender@hotmail.com	716-688-0639 7D	<b>Vierow, Duain W (RT)</b> 1307 Santa Rosa Ct Lady Lake, FL 32159 E-mail: dvierow@comcast.net	9E
<b>Van Wulfen, Karol L</b> 777 Wyckoff Ave Wyckoff, NJ 07481-1523 E-mail: pastorkarol.advent@att.net	201-891-1031 7A	<b>Venghaus, Raymond E</b> 820 W Kenwood Roseburg, OR 97470-2633 E-mail: revrev44@pioneer-net.com	541-672-2231 1E	<b>Vigen, James B</b> 2723 Clark Ave Raleigh, NC 27607 E-mail: advocacyoffice@earthlink.net	919-832-0926 9B
<b>Van Zyl, Sandra C</b> 112 8th St N Great Falls, MT 59401-2614 E-mail: felc@nitco.net	1F	<b>Venne, Kristan A</b> 15662 Gateway Path Apple Valley, MN 55124	612-432-0434 5F	<b>Vigen, Larry A</b> PO Box 1082 Moorhead, MN 56561-1082	218-233-1242 3D
<b>Varblow, Robert W (RT)</b> 1630 Bisbee Pl Lancaster, CA 93535 E-mail: bobvar@antelecom.net	661-942-5724 2B	<b>Vepsalainen, Hannu</b> 525 Eagle St Fairport Harbor, OH 44077 E-mail: zionlv@ncvweb.com	440-357-8411 6E	<b>Vigne, Ron P</b> 504 E 123rd St Tacoma, WA 98445-1610 E-mail: vigneland@msn.com	253-475-3952 1C
<b>Vargas, Alicia</b> CIC Ministries PO Box 360068 Milpitas, CA 95036-0068 E-mail: dravargas@aol.com	510-559-2765 2A	<b>Vereb, Rodney J</b> 1946 S Reese Rd Reese, MI 48757-9718 E-mail: pastorrod@tm.net	517-868-3281 6B	<b>Vilse, Michael G (RT)</b> 3675 Stockton Rd Charlottesville, VA 22901	804-979-5835 8A
<b>Vargo, James S</b> PO Box 2008 Sidney, NY 13838-0008 E-mail: vargo@clarity.connect.com	607-563-1806 7D	<b>Verhulst, Harold C (RT)</b> 1833 S Sertoma Ave Apt 101 Sioux Falls, SD 57106 E-mail: hajever@aol.com	605-361-8251 3C	<b>Vik, H Allen (RT)</b> 403 E Broadway Decorah, IA 52101	4C
<b>Vargo, Jean W</b> 94-86 N Broad St Norwich, NY 13815 E-mail: vargo@clarityconnect.com	607-334-3431 7D	<b>Verkouw, Stephen P</b> 517 N Queen St Lancaster, PA 17603-3097 E-mail: pastor@gracelutheranchurch.com	717-397-2748 8D	<b>Vik, Lynda Sacia</b> 501 N Burlington Ave Hastings, NE 68901-5096 E-mail: shepherd.22@juno.com	402-463-1329 4A
<b>Varn, K Michael</b> PO Box 666 Belmont, NC 28012-0666	704-825-2483 9B	<b>Versprille, Craig W</b> 1106 Yeamans Hall Rd Hanahan, SC 29406 E-mail: cversp@comcast.net	843-747-5316 9C	<b>Vik, Neil A</b> Good Samaritan Village 926 E East St Hastings, NE 68902-2149 E-mail: nvik@good-sam.com	402-460-3246 4A
<b>Varsanyi, Joseph</b> 1307 E Susquehanna Ave Philadelphia, PA 19125	7F	<b>Vetsch, Michael R</b> W1771 County Road D Nelson, WI 54756	715-673-4991 5H	<b>Vikner, David W</b> 11 Fairlawn St Ho Ho Kus, NJ 07423-1124 E-mail: dvikner@jicuf.org	201-652-6088 7A

Vila, George 14517 Crenshaw Blvd Gardena, CA 90249-3144 E-mail: georgevila@sbcglobal.net	310-676-8804 2B	Voelker, John T 815 Iron St Norway, MI 48970-1333 E-mail: jvoelker@aup.net	906-563-8472 5G	Volkman, Edward J (RT) 2205 Camino de Las Palmas Lemon Grove, CA 91945	619-463-0057 2C
Villalon, Gregory J Division for Ministry 8765 W Higgins Rd Chicago, IL 60631-4195 E-mail: gvillalo@elca.org	773-380-2473 9F	Voelker, Linda P 11199 Highway 73 E Mount Pleasant, NC 28124 E-mail: lindav@leland-group.com	704-436-2606 9B	Vollmewider, Donald E 16 N Chestnut St Columbus, MS 39705	601-327-5092 9D
Viliani, Robert E (RT) 58 N Pleasant St Holyoke, MA 01040-2641	413-536-6193 7B	Voelker, Robert A 330 Crowell Ln Safesbury, NC 28146 E-mail: rvoelker@catawba.edu	704-279-2898 9B	Vollmers, Kenneth E 17511 470th St Pelican Rapids, MN 56572-7058 E-mail: vollmers@arvig.com	218-863-4273 3D
Vilbanuevs, Lydia 4018 Centennial Trl Duluth, GA 30096 E-mail: lydiavilba35@aol.com	770-441-1976 9D	Vogel, David L (RT) 691 Fish & Game Rd Hudson, NY 12537-9138	518-672-4360 7D	Volz, Jerry N 38795 Mulberry Clinton Twp, MI 48036-2583	610-463-2664 6A
Villemaine, Claude L 4820 Floramar Ter New Port Richey, FL 34652-3302 E-mail: cvillemaine@yahoo.com	727-849-1513 9E	Vogel, Joel R (RT) 5338 Ridgehill Way Avon, IN 46123 E-mail: jrvogel@net@earthlink.net	317-745-9919 6C	von Au, Arthur W 1583 Beacon St Apt 3 Brookline, MA 02445	617-278-9847 7B
Vinajeras, Gus New Jersey Synod 1930 State Highway 33 Hamilton Square, NJ 08690-1799 E-mail: Gusvinajeras@aol.com	609-586-6800 7A	Vogel, Jonathan P 40 Pitkin St Manchester, CT 06040 E-mail: PastorVogel@cs.com	860-649-5311 7B	von Craigh, Bertha T (RT) PO Box 898 Molalla, OR 97038-0898	503-829-7580 7G
Vincent, Burton H 1808 Springbrook Ct Whippany, NJ 07981-1428 E-mail: pdiebud@opt.onlin.net	973-781-0734 7A	Vogel, Robert L (RT) 900 St Paul St Denver, CO 80206	303-393-1545 2E	Von Delsen, Christian D Carthage College 2001 Alford Dr Kenosha, WI 53141 E-mail: cdvd@carthage.edu	262-551-8500 5J
Vinciguerra, David 3120 S Byrne Rd Toledo, OH 43614 E-mail: pastor@stpetri-lutheran.org	419-385-4639 6D	Vogele, Charles R PO Box 848 Port Washington, NY 11050-0848 E-mail: cvogele@cos@worldnet.att.net	516-767-0603 7C	Vonderlage, E Frederick Jr (RT) 42 Sandcastle Dr Ormond Beach, FL 32176 E-mail: fvonderlage@cfl.r.com	904-441-5796 9E
Vinciguerra, Mark 3232 S Cooper St Arlington, TX 76015-2327 E-mail: mrvivn@usa.net	817-465-6793 4D	Vogelgesang, Linda L 7557 Amador Valley Blvd Dublin, CA 94568-2421	925-828-1580 2A	Vonesh, Richard R 16933 S Thiele Rd Fort Wayne, IN 46819-9745 E-mail: rvonesh@msn.com	219-622-4886 6C
Vinge, Daniel (RT) 9447 Dartford Rd Woodbury, MN 55125-3424	651-730-0737 3H	Vogelpohl, Garry A PO Box 1741 Elizabeth City, NC 27906-1741 E-mail: pastordv@bellsouth.net	252-428-3503 9B	von Fischer, Charles E 26691 Pillsbury Ave Lakeville, MN 55044-9716 E-mail: cvvf@christianlutheranchurch.org	612-461-2283 3H
Vinge, Mark D 16023 Minnetonka Blvd Minnetonka, MN 55345-1399 E-mail: mvinge@mtkalutheran.org	952-935-3419 3G	Voges, Deana K (RT) 2808 Normand College Station, TX 77845	979-694-9994 4E	von Fischer, Rebecca L 3901 Chicago Ave S Minneapolis, MN 55407-2696 E-mail: beckyvofischer@yahoo.com	612-827-2504 3G
Vinger, Theodore J (RT) 300 E 13th St Zumbrota, MN 55992	507-732-4071 3I	Vogl, Robert A 4136 Holland Rd Virginia Beach, VA 23452-1908 E-mail: bls94@hotmail.com	757-486-7428 9A	von Fischer, Thomas E 3301 Chicago Ave S Minneapolis, MN 55407-2696 E-mail: tomvofischer@yahoo.com	612-827-2504 3G
Vinson, Lawrence G 3401 Sheridan Ave Cody, WY 82414-9767	307-587-2436 1F	Vogler, Kenneth M 2014 Allison Ln Jeffersonville, IN 47130-5813 E-mail: khvogler@aol.com	812-282-6993 6C	von Frisch, Robert A 175 S 3rd St Lehighton, PA 18235-2029 E-mail: ravf@tergrafix.net	610-377-4303 7E
Virgil, Richard L (RT) 725 West Cherry Ln Apt 2 State College, PA 16803-2983	814-235-1434 7C	Vogt, Janice A 506 Haws Ave Norristown, PA 19401	610-272-1070 7F	von Gunten, Todd H 318 E 8th St Casper, WY 82601-3140 E-mail: pastortodd@ostwyo.org	307-237-6087 2E
Vita, Rose Ann PO Box 643 Bridgehampton, NY 11932-0643 E-mail: revita@inl.net	631-537-1187 7C	Vogt, Myron P (RT) 9421 NW 19th St Pembroke Pines, FL 33024	9E	von Hacke, Haco W R 465 Claremont Ave Decatur, GA 30030	404-373-1682 9D
Vitals, Dale M (RT) 24336 Beauty Shore Dr Battle Lake, MN 56515 E-mail: dvitals@nfcargo.org	218-864-5544 3B	Vogt, Wayne F 624 3rd Ave SW Rochester, MN 55902-3382 E-mail: zlvogt@juno.com	507-288-2649 3I	von Harten, Harvey W 2801 W 8th St Brooklyn, NY 11224 E-mail: bamabas@unidial.com	718-268-1831 7C
Vitals Hoffman, Kathryn 160 Friendship Ln Gettysburg, PA 17325	717-339-0028 3B	Vogt, Charlotte E (RT) 1669 Galeton Dr Verona, PA 15147	8B	von Schlichten, David P PO Box 356 Youngstown, PA 15696-0356 E-mail: vonschlichten01@aol.com	412-539-7880 8B
Vitek, Robert J 115 E San Antonio St Fredericksburg, TX 78624-4135 E-mail: holyghost@fbg.net	830-897-2288 4E	Vojta, Daniel D 349 Wegge Ct Burlington, WI 53105	262-763-5024 5J	von Schrittz, James L (RT) 5001 W Florida Ave Apt 293 Hemet, CA 92345-3837	1F
Vivroux, Jill R PO Box 376 Wataga, IL 61488-0376 E-mail: jrvivroux@aol.com	309-375-6509 5B	Vold, Bruce A 100 Poplar Ave Carrington, ND 58421	701-652-2188 3B	von Seggern, Lyle E 9327 Teakwood Ln Garden Ridge, TX 78266-2348	210-656-9529 4A
Vlasak, Don D (RT) 8985 FM 3369 Temple, TX 76501-3511	254-984-0021 4D	Vold, Douglas R 1000 Helena Ave Helena, MT 59601-3593 E-mail: sljchurch@qwest.net	406-442-6270 1F	von Seggern, Myron G (RT) 622 Pine Briar Ln Gaylord, MI 49735 E-mail: skynev@2k.com	517-732-2832 6B
Vocke, Arnold W (RT) 8316 Gem Crest Way Elk Grove, CA 95624	916-686-6300 2A	Vold, Harold O (RT) 411 22nd Ave S Grand Forks, ND 58201	701-746-8831 3B	von Seggern, Neal E PO Box 465 Newman Grove, NE 68758-0455	402-447-2332 4A
Voeks, Donald A 3640 SE 1st St Gresham, OR 97080	503-661-1816 1E	Vold, Noel T (RT) 1305 13th St W Dickinson, ND 58601	701-225-2660 3C	von Sicard, Sigvard (RT) 37 Tillyard Croft Birmingham B295AH, ENGLAND	021-472-5254 7B
Voeks, George H (RT) 654 Little Prospect Rd Estes Park, CO 80517	3E	Vold, Obed LG (RT) 7808 NE 51st St Apt 108 Vancouver, WA 98662-6208	360-891-7197 1C	Von Stroh, S Patricia 4500 E Hampden Ave Englewood, CO 80110 E-mail: patrice@bethany-denver.org	303-758-2820 2E
Voelker, Jim E (RT) 8700 143rd St Ct Apple Valley, MN 55124-9367	952-432-1633 3G	Volk, David G (RT) 1185 Meadowbrook Cir W Allentown, PA 18103-5488 E-mail: dcvolk@enter.net	610-820-5065 7E	von Waldow, H Eberhard (RT) 2629 Middle Rd Glenshaw, PA 15116	412-486-0518 8B
		Volker, Deborah L 150 Jefferson Ave York, PA 17404-3048 E-mail: debbvvolker@juno.com	717-849-2810 8D	von Zychlin, Christa L W299 N5782 Highway E Hartland, WI 53029-9501 E-mail: pastorchrista@aol.com	262-367-8000 5J

<b>Voosen, Edward W</b> 92 Bryn Mawr Ave Auburn, MA 01501 E-mail: voosen@charter.net	617-832-6687 7B	<b>Wagaman, C Albert (RT)</b> 1836 Elizabeth St Scranton, PA 18504 E-mail: frat@adelphia.net	570-969-5270 7E	<b>Wagner, Willard E (RT)</b> 8 W Camp McDonald Rd Prospect Heights, IL 60070-1531 E-mail: willca@aol.com	847-392-8235 5A
<b>Vorhes, Arthur M (RT)</b> 3534 E Meadows Pl #3 Eau Claire, WI 54701	715-832-3850 5H	<b>Wagener, Ginny M</b> 759 Linden Ave Long Beach, CA 90813-4501 E-mail: revgwagener@yahoo.com	562-983-1665 2B	<b>Wagner, William F</b> PO Box 441 Hazen, ND 58545-0441 E-mail: elc@wvstriv.com	701-748-2480 3A
<b>Vorhes, Peter A</b> PO Box 523 Calumet, MI 49913-0523 E-mail: pvorhes@portup.com	906-337-2400 5G	<b>Wagenknecht, Jerry A</b> 2025 Windsor Dr Oak Brook, IL 60521-1586 E-mail: jerrywagenknecht@advocatehealth.com	630-990-5090 5A	<b>Wagschal, Francis K (RT)</b> 110 Lenwood Dr Waynesville, NC 28785	828-826-1834 9B
<b>Voris, William L (RT)</b> 340 Prospect St #C-3 Leavenworth, WA 98826-4433	509-548-2396 1D	<b>Wager, Martin J Jr (RT)</b> 5145 Parkford Cir Granite Bay, CA 95661 E-mail: marjun@quiknet.com	918-797-0863 2A	<b>Wahl, Allen E (RT)</b> 3302 Kingston Dr Madison, WI 53713-2033 E-mail: awahl@execpc.com	5J
<b>Vortland, Gerhard E (RT)</b> 4358 Arden View Ct Arden Hills, MN 55112 E-mail: gvortland@attbl.com	651-635-0241 3H	<b>Wagner, Allen J</b> 800 N 7th St Bismarck, ND 58501-3930 E-mail: awagner@bektel.com	701-223-4340 3A	<b>Wahl, Andrew M</b> 641 Zimmer Hill Dr Greenock, PA 15047 E-mail: gwahl@comcast.net	412-751-8073 8B
<b>Vorpapel, Earl E III</b> 1301 S Ridge Rd Green Bay, WI 54304	920-494-2431 5I	<b>Wagner, Andreas</b> 4860 N Howard St Philadelphia, PA 19120	215-455-1706 7F	<b>Wahl, Edward M</b> 336 W Main St Cardington, OH 43315 E-mail: revedwahl@hotmail.com	419-864-8369 6D
<b>Voss, Gary C</b> 618 Tesmore Pl Ferguson, MO 63135-2927	314-522-3842 4B	<b>Wagner, B Jerry (RT)</b> 647 W Via Rosaldo Green Valley, AZ 85614-4033	520-625-7239 7D	<b>Wahl, Gerald E</b> Minneapolis Area Synod 122 W Franklin Ave Rm 600 Minneapolis, MN 55404-2474 E-mail: g.wahl@mpls-synod.org	612-870-3610 3G
<b>Voss, Robert T</b> 4032 Monona Dr Madison, WI 53716 E-mail: bvoss@elc.org	608-222-7339 5K	<b>Wagner, Craig A</b> 41 S Rohlfing Rd Palatine, IL 60074-6498 E-mail: prcawagner@aol.com	847-358-4600 5A	<b>Wahl, J Phillip (RT)</b> 1316 Lakeside Ct Worthington, OH 43085-1123	614-436-4399 9D
<b>Voss, Ronald A</b> Adult Christian Ed Foundation 1410 Northport Dr Madison, WI 53704-9797	608-241-9220 5K	<b>Wagner, David H</b> 791 Newtown-Yardley Rd Newtown, PA 18940 E-mail: prdavid@comcat.com	215-968-4335 7F	<b>Wahl, Norman W</b> 810 3rd Ave SE Rochester, MN 55904-7394 E-mail: Wahl@bethelutherian.com	507-288-6430 3I
<b>Voss, William O</b> 1720 N St Gering, NE 69341 E-mail: wvoss@actcom.net	308-436-3774 4A	<b>Wagner, Deborah M (RT)</b> 1802 Snyder St Bethlehem, PA 18017 E-mail: wagner@enter.net	610-974-8242 7E	<b>Wahl, Walter E N (RT)</b> 2205 2nd St SW Apt 307 Rochester, MN 55902-0825	3I
<b>Votaw, Rufina</b> RR 1 Box 1070 Box Elder, MT 59521-9728	406-385-4307 1F	<b>Wagner, Donald E (RT)</b> 4212 Dubhe Ct Concord, CA 94521	925-689-4299 2A	<b>Wahlberg, Douglas C</b> 12050 Summergate Cir C201 Ft Myers, FL 33913	239-561-1525 9E
<b>Vought, John M Jr (RT)</b> 83 Tressler Blvd Lewisburg, PA 17837	570-523-8187 8D	<b>Wagner, Frank R</b> 13301 Elison Wilson Rd Juno Beach, FL 33408-2160 E-mail: frankwagner@bellsouth.net	561-624-9663 9E	<b>Wahlberg, Phillip L (RT)</b> 5804 Cary Dr Austin, TX 78757	512-459-0309 4E
<b>Vought, Joseph M</b> 281 E Market St Harrisonburg, VA 22801 E-mail: Vought@rica.net	540-434-3496 9A	<b>Wagner, Harry A</b> PO Box 57 Cheboygan, MI 49721-0057 E-mail: bwagner@freeway.net	231-627-3187 6B	<b>Wahlgren, Donald V (RT)</b> PO Box 24 Gowrie, IA 50543-0024	515-352-5245 5E
<b>Franklin, Howard D</b> 309 E 3rd St N Newton, IA 50208-3210 E-mail: rankin@lowatelecom.net	515-782-3934 5D	<b>Wagner, James L</b> PO Box 298 Wilson, KS 67490-0298 E-mail: djwag@wtctweb.com	785-658-2252 4B	<b>Wahlin, F Joseph (RT)</b> 1992 S Xenon St Lakewood, CO 80228	303-988-7540 2E
<b>Vrieeman, Dar W (RT)</b> 9040-A Yarrow St Westminster, CO 80021	303-463-2092 2E	<b>Wagner, John H Jr (RT)</b> 1942 N Van Ness Los Angeles, CA 90068	213-463-7816 2B	<b>Wahlstrom, Jason R</b> PO Box 66 Lake Benton, MN 56149-0066 E-mail: j.wahlstrom@mchsi.com	507-368-4243 3F
<b>Vue-Benson, Bea N</b> 1126 Marion St St Paul, MN 55117-4462	651-488-7192 3H	<b>Wagner, Joseph M (RT)</b> 940 P St Port Townsend, WA 98368	360-344-3904 6C	<b>Wahlstrom, Linda N</b> 1216 9th Ave Langdon, ND 58249 E-mail: lindawahl@msn.com	701-256-2594 3B
<b>W</b>		<b>Wagner, Larry W</b> 1600 E Hillcrest Dr Thousand Oaks, CA 91362 E-mail: lwagner@ascensionlutheran-church.org	805-495-0406 2B	<b>Wald, Elizabeth R</b> 4401 Black Horse Pike Turnersville, NJ 08012-1710	856-629-4228 7A
<b>Waag, Kenneth M</b> 3125 5th Ave S Great Falls, MT 59405 E-mail: pastorken@montana.com	406-454-1309 1F	<b>Wagner, Melinda J</b> 1816 NW Irving St Portland, OR 97209 E-mail: firstim@teleport.com	503-226-3659 1E	<b>Waite, Robert A</b> PO Box 577 Sturgis, SD 57785-0577	605-347-2713 3C
<b>Waak, John H</b> 4102 N Ben Jordan Victoria, TX 77901-3023	361-575-4305 4E	<b>Wagner, Nicholas E</b> 1764 Meyersville Rd Meyersville, TX 77974-9716	361-277-8653 4E	<b>Waite, Troy G</b> 158 S William Marine City, MI 48039 E-mail: trtroygw@cs.com	810-765-5242 6A
<b>Wachsmann, Adolph A III</b> PO Box 07317 Detroit, MI 48207-0317	313-571-7371 6A	<b>Wagner, Rebekah S</b> 5409 N Magnolia Ave Chicago, IL 60659	773-878-4747 5A	<b>Wake, William B</b> 11475 Providence Rd Brookville, OH 45309 E-mail: thewakes@earthlink.net	937-833-2950 6F
<b>Wachtman, Stephen D</b> 2001 Northwest Blvd Columbus, OH 43212 E-mail: swachtman@holyltrinitylutheran.info	614-468-9433 6F	<b>Wagner, Robert R</b> 500 Park Ave Johnstown, PA 15902 E-mail: pr4edgwood@worldnet.att.net	814-539-8664 8C	<b>Wakefield, Robert C</b> PO Box 385 Frederikstad, VI 00841-0365	809-772-3858 9F
<b>Wacker, Alexander J (RT)</b> 5621 Enterprise Dr Lincoln, NE 68521	402-477-4457 4A	<b>Wagner, Thomas J</b> N25 W24069 River Park Dr Pewaukee, WI 53072	262-523-9399 5K	<b>Walbert, Gary L</b> 417 Howertown Rd Catasauqua, PA 18032-1820 E-mail: walbert@enter.net	610-264-3221 7E
<b>Waddell, William M (RT)</b> 135 Lakeside Dr Fairfield Glade, TN 38558	931-484-8940 9D	<b>Wagner, Walter H (RT)</b> 1802 Snyder St Bethlehem, PA 18017 E-mail: wagner@enter.net	610-974-8242 7E	<b>Walborn, Robert J N</b> 500 N 17th St Harrisburg, PA 17103	717-236-7915 8D
<b>Wade, Raymond W</b> 4725 Brockton Ave Riverside, CA 92506-1124 E-mail: mjb@cnmnetwork.com	909-684-2666 2C	<b>Wagner, Walter J</b> 15 Lindstrom Dr Somerville, NJ 08876	908-359-3794 7A	<b>Walbrodt, Alexander</b> 30-61 87th St Jackson Heights, NY 11369-1426 E-mail: awalbrodt@aol.com	718-639-6074 7C
<b>Wadewitz, Nathan R</b> 305 W 5th St North Platte, NE 69101-3830 E-mail: pnathan@nque.com	308-532-0250 4A			<b>Walck, Alfred W (RT)</b> 6120 Alpine Dr Urbandale, IA 50322-1615	515-252-0519 5D

<b>Walck, Clarence G Jr (RT)</b> 324 Random Dr New London, NC 28127-8789 E-mail: bwalck@concordnc.com	740-463-0549 9B	<b>Walker, Thomas H</b> Luther College 700 College Dr Decorah, IA 52101-1045 E-mail: walkerto@luther.edu	563-387-1717 5F	<b>Walton, Mary K</b> PO Box 68 Tower City, ND 58071-0068	701-749-2309 3B
<b>Walck, James H</b> PO Box 8623 Endwell, NY 13762-8623 E-mail: jimwalck@aol.com	607-748-3683 7D	<b>Walker-Senakwami, Andrea L</b> 587 Springfield Ave Summit, NJ 07901-4584	908-918-2500 7A	<b>Walrod, Robert L (RT)</b> 1932 118th Ln NE Blaine, MN 55449-5463	612-862-0107 3H
<b>Walck, Leslie W</b> PO Box 425 Coffax, WI 54730-0425 E-mail: angetwal@discover-net.net	5H	<b>Wall, David S</b> Christ Lutheran Church 11194 38th St N Lake Elmo, MN 55042-9696	651-777-2881 3H	<b>Walsh, Penelope R</b> 790 S Corona St Denver, CO 80209 E-mail: hb-pwr@worldnet.att.net	303-722-5311 2E
<b>Walde, Joel N</b> 715 E Bannock Dillon, MT 59725 E-mail: whereswalde@earthlink.net	406-653-5374 1F	<b>Wall, Earl H (RT)</b> 954 Prairie Park Rd Wichita, KS 67218	316-686-1628 4B	<b>Walsh, Terrence M</b> 4044 Edwards St Fort Knox, KY 40121-2133 E-mail: walshtr@occh-nt.army.mil	502-942-7573 7C
<b>Walden, Edward G (RT)</b> 623 Wallace Ave Bowling Green, OH 43402	419-352-8201 6D	<b>Wall, Norman E</b> 1770 Burning Tree Cir Oregon, WI 53575 E-mail: normanewall@aol.com	608-877-0283 5K	<b>Walsh, Todd M</b> 918 Garfield Ave Albert Lea, MN 56007-3699 E-mail: tmwalsh@clear.lakes.com	507-373-6496 3I
<b>Waldkoenig, Gibson A C</b> Luth Theo Seminary 61 Seminary Ridge Gettysburg, PA 17325-1795	717-334-6286 8E	<b>Walla, Joseph L (RT)</b> 13310 E Mission Apt 18 Spokane, WA 99216	509-921-6604 1D	<b>Walston, Richard O</b> PO Box 224 Grand Blanc, MI 48439-0224	810-694-3231 6A
<b>Walen, Philip A</b> 6039 40th St N Oakdale, MN 55128 E-mail: pawalen@juno.com	651-777-1607 3H	<b>Wallace, Beverly R</b> 1456 Branton St St Paul, MN 55108 E-mail: wall0405@tc.umn.edu	651-917-7669 3G	<b>Walton, Eric E</b> 740 E Hayden Lake Rd Champlin, MN 55316-1492 E-mail: pastorlook@covad.net	763-427-5070 3G
<b>Wales, Diane M</b> 527 Norman Fair Lincolnton, NC 28092 E-mail: dianewales@hotmail.com	704-732-2019 9B	<b>Wallace, G Bradford</b> 8110 Mandan Ter Greenbelt, MD 20770-2638	703-298-3327 8D	<b>Walton, Ralph Jr (RT)</b> 127 Eastern Ave Essex, MA 01929-1330 E-mail: rwalton35@yahoo.com	978-768-7364 7B
<b>Walker, Arnold M Jr</b> PO Box 511 Gatlinburg, TN 37738-0511 E-mail: amw_oslc@bellsouth.net	865-436-5641 9D	<b>Wallace, Gerald P</b> 1500 Sunset Blvd West Columbia, SC 29169 E-mail: osc57@msn.com	9C	<b>Walter, Ronald R (RT)</b> 28A Ranger Creek Rd Boerne, TX 78006	850-249-2446 4E
<b>Walker, Carl D</b> PO Box 1103 Vail, CO 81658-1103 E-mail: vallwalk@colorado.net	970-476-6610 2E	<b>Wallace, Gregory G</b> 21100 Victor St Torrance, CA 90503-2830 E-mail: pastorgreg@lcs.net	310-542-1649 2B	<b>Walters, F Mark</b> 51 E Water St Smithsburg, MD 21783-1605 E-mail: luthesof@yahoo.com	301-824-3394 8F
<b>Walker, Chad R</b> 5202 Mooresville Rd Salisbury, NC 28601 E-mail: pastorchad@carolina.rr.com	704-633-1578 9B	<b>Wallace, Lloyd R (RT)</b> RR 1 Box 83 Okeo, MN 56742	623-682-6270 2D	<b>Walters, Jeffrey L</b> 145 Mortimer Ave Rutherford, NJ 07070 E-mail: revjwl145@aol.com	201-438-0840 7A
<b>Walker, Conrad N (RT)</b> 14811 Swale San Antonio, TX 78248	210-482-6868 4E	<b>Wallace, Ralph J (RT)</b> 37 Taladu Ct Brevard, NC 28712	828-966-9672 9B	<b>Walters, Michael E</b> 202 E High Ave New Philadelphia, OH 44663 E-mail: pmike@necobright.net	330-364-7571 6E
<b>Walker, Dennis A (RT)</b> 103 Nostrand Ave Port Jefferson Station, NY 11776 E-mail: dwalker67@aol.com	631-928-5696 7C	<b>Wallace, Richard M Jr</b> Luther Seminary 2481 Como Ave St Paul, MN 55108-1496	651-641-3456 3G	<b>Walters, Paul E</b> PO Box 303 Churchville, VA 24421-0303 E-mail: pbwalters@erica.net	540-337-6220 9A
<b>Walker, Don R (RT)</b> 2920 12th Ave S Moorhead, MN 56560-3954	218-287-0972 3D	<b>Wallace, Robert W Jr</b> Div for Congregational Ministries 8765 W Higgins Rd Chicago, IL 60631	773-380-2992 8F	<b>Walters, Robert D (RT)</b> 6986 W Church St Clarkston, MI 48346-1414 E-mail: revbobwalt@aol.com	248-625-3163 6A
<b>Walker, Howard M (RT)</b> 2102 Mayfield Joliet, IL 60435-5638	815-725-3671 5B	<b>Wallace, Todd R</b> 1400 81st Ave N Brooklyn Park, MN 55444-2000 E-mail: pastortod@aol.com	763-561-5877 3G	<b>Walsh, Arthur R (RT)</b> Trinity Nursing Center - 163 Minot, ND 58703	701-834-0270 3A
<b>Walker, James E (RT)</b> 1321 Hidden Valley Dr Varna, IL 61375 E-mail: pastonw@gte.net	309-463-2988 5C	<b>Wallace, William G</b> 212 Oakwood Rd Baltimore, MD 21222-1319	410-284-6657 8F	<b>Walsh, Elton R (RT)</b> 1127 S Cherry St Grand Island, NE 68801-8136	308-384-0270 4A
<b>Walker, Jan C (RT)</b> 562 North Ave Tallmadge, OH 44278 E-mail: pwstarm@luthersem.edu	216-633-6651 6E	<b>Wallager, Jeffrey A</b> PO Box 638 Grand Marais, MN 55604-0638 E-mail: jwallager@boreal.org	218-387-2227 3E	<b>Walsh, James G</b> PO Box 298 Roseau, MN 56751-0298 E-mail: jgwalsh@wiktel.com	218-463-1648 3D
<b>Walker, John J (RT)</b> 12522 W 81st Pl Lenexa, KS 66215	4B	<b>Wallager, Susan M</b> PO Box 638 Grand Marais, MN 55604-0638 E-mail: swallager@boreal.org	218-387-2227 3E	<b>Walther, R Ervin Jr (RT)</b> 825 Michaels Rd Fremont, OH 43420 E-mail: erwalth@mwonline.net	419-334-9612 6D
<b>Walker, John R</b> 2727 E Main St Richmond, IN 47374-3541 E-mail: jrowalk@aol.com	765-962-5773 6C	<b>Wallis, William P</b> 7215 51st Ave NE Marysville, WA 98270-4033	360-659-2022 1B	<b>Walther, Wayne D</b> 108 Medina St Lockhart, TX 78644-1920 E-mail: wwalth@academicplanet.com	512-398-6490 4E
<b>Walker, Mark D</b> 16073 Keystone Ave Greene, IA 50638-9163 E-mail: mpWalker@netns.net	319-267-2060 5F	<b>Walley, Paul C</b> Student Christian Center 62 Plattskill Ave New Paltz, NY 12561	914-255-6266 7C	<b>Walton, Michael D</b> 4485 H St Sacramento, CA 95819-3411	916-456-8880 2A
<b>Walker, Paul C</b> 4141 W State St Rockford, IL 61102-1454	815-964-2020 5B	<b>Wallick, Charles A (RT)</b> 412 Interlachen Dr Debary, FL 32713-4502	407-834-4823 9E	<b>Walton, William T (RT)</b> PO Box 7 Gatzon, PA 17030-0007	717-365-3606 8D
<b>Walker, Robert G (RT)</b> 519 Morningside Trl Fancy Gap, VA 24328 E-mail: bob@ls.net	540-238-1948 9A	<b>Walting, Webur H Jr (RT)</b> 99 7th St Apt B4 Garden City, NY 11530-5708	516-747-4407 7A	<b>Waltonen, Timothy F</b> 812 Grove Ave Fredericksburg, VA 22401-4510	202-244-0137 9A
<b>Walker, Sandra A</b> Providence Portland Med Ctr 4805 NE Glisan St Portland, OR 97213-2967	503-215-5618 1E	<b>Waltchlaeger, Melanie J S</b> 1300 S Sartoma Ave Sioux Falls, SD 57108-5812 E-mail: pme@holycrosslutheranchurch.org	605-382-1947 3C	<b>Walz, Kathleen M</b> 801 Blair St Alton, IL 62002-4504 E-mail: kwalz@thenetanywhere.com	618-465-7153 5C
<b>Walker, Sarah J</b> 2480 140th St Clarinca, IA 51632 E-mail: revsarah@netns.net	712-826-8117 5E			<b>Walz, Erwin G (RT)</b> 953 Pocatello Ave Sunnyvale, CA 94087 E-mail: eandwalz@aol.com	408-736-2953 2A

Walz, Linda C Highlands Luth Church W 40th and Irving St Denver, CO 80211 E-mail: pastorlinda.walz@aol.com	303-477-2031	2E	Wanwig, Susan L 8501 SE 40th St Mercer Island, WA 98040-3625 E-mail: htdcmi@quest.net	206-232-3270	1B	Warn, Kathryn L 31 S Duke St Lancaster, PA 17602-3593 E-mail: katelw@trinitylanca.org	717-397-2734	8D
Wambheim, Ivan G 2345 321st Ave Dawson, MN 56232 E-mail: wambheim@farmerstel.net	320-752-4216	3F	Warber, Richard A (RT) 6517 Williamsburg Way Racine, WI 53406-1803	262-886-8918	5J	Warne-McGraw, Ryan D 11345 S Miller Rd Whittier, CA 90604-1998	562-903-9773	2C
Wamester, Blake H 3160 Park Ave Bridgeport, CT 06604-1199 E-mail: bhwsalem@aol.com	203-336-3300	7B	Warburton, Douglas E 6980 Beery Ln Dublin, OH 43017 E-mail: dwardburton1@ameritech.net	614-792-2925	6F	Warner, Amanda L PO Box 5184 Brookfield, CT 06804-0184	203-775-9070	7B
Wanamaker, John R 187 S Clay St Millersburg, OH 44654	330-674-4646	6E	Ward, Ann PO Box 87 Minnesota, MN 56284-0087 E-mail: adward@minter.net	507-872-6446	3F	Warner, Anita R 16870 Murphy Ave Morgan Hill, CA 95037 E-mail: pastorw@advent-lutheran.org	408-779-3551	2A
Wandersee, Donald F (RT) 1609 17th Ave Menominee, MI 49858-2655	906-864-0179	5G	Ward, Colin T St Peter Episcopal Church 306 W Euclid St Pittsburg, KS 66762 E-mail: collinw@ckl.net	620-231-3790	4B	Warner, Conrad W 591 Burlington Rd St Paul, MN 55119-5322	651-738-9676	3H
Wandrey, Kurt R 4800 Ramsey Rd Coeur d'Alene, ID 83815-8401 E-mail: lcom@mindspring.com	208-765-1002	1D	Ward, Daniel B 55 Wilbur Blvd Poughkeepsie, NY 12603-5033 E-mail: pastorward@stjohnsec.org	914-452-1550	7C	Warner, Donald B (RT) 1042 Carl St York, PA 17404	717-845-6440	8D
Wang, Jilell "Charlie" 66 W Duarte Rd Arcadia, CA 91007-8918 E-mail: charliejwang@juno.com	626-447-7232	2B	Ward, Edward A 5996 Applewood Dr West Des Moines, IA 50266-2836	515-440-6822	5D	Warner, Jeanne L PO Box 513 Colfax, WI 54730-0513	715-982-3913	5H
Wang, Marian M Y 1144 George Ln Naperville, IL 60540 E-mail: pywang@aol.com	630-527-9294	5A	Ward, Gordon W Jr (RT) 6171 Flagstaff Rd Boulder, CO 80302	303-440-9535	2E	Warner-Carey, Christopher B 200 Wabash Ave Ukiah, CA 95482-6315 E-mail: cwamercarey@pacifi.net	707-462-7795	2A
Wang, Peter L 6668 N San Gabriel Blvd San Gabriel, CA 91775-1099	626-287-8151	2B	Ward, James S PO Box 488 Nappanee, IN 46550-0488	574-773-7571	6C	Warnes, Daniel L 800 Waconia Pky N Waconia, MN 55387-9229 E-mail: dan@waconiafaithlutheran.com	952-442-2101	3G
Wang, Peter Y 1144 George Ln Naperville, IL 60540 E-mail: pywang@aol.com	630-527-9294	5A	Ward, Karen M Church of the Apostles 5515 Phinney Ave N Seattle, WA 98103-5898 E-mail: karen@apostleschurch.org	206-417-0470	1B	Warnes, Janet Tengbom 365 Park St Peterson, MN 55962	507-875-2218	3I
Wangaard, David A 122 West Franklin Ave #600 Minneapolis, MN 55404-2474 E-mail: d.wangaard@mps-synod.org	612-870-3618	3G	Ward, Michael R Lutheridge/Lutherock Ministries Inc 1040 Lower Laurel Dr Arden, NC 28704 E-mail: MWard@Lutherock.com	828-684-2361	9B	Warnes, Ronald M 365 Park St Peterson, MN 55962	507-875-2218	3I
Wangberg, Philip L 4800 All Saints Rd NW Albuquerque, NM 87120-3110	505-898-3932	2E	Ward, Paul A 175 S 700 E Salt Lake City, UT 84102-1111	801-328-0521	2E	Warnke, Paul F Jr 605 Streaker Rd Sykesville, MD 21784	410-552-0894	8D
Wangberg, Rolf P Northwestern Minnesota Synod 110 E 3rd Ave Moorhead, MN 56582 E-mail: rolf.wangberg@ecunet.org	218-299-3019	3D	Ward, Robert E (RT) 38760 NW Harrison Rd Banks, OR 97106	503-324-8123	1E	Warnock, James S Queen of the Valley Hospital PO Box 2340 Napa, CA 94558-2340 E-mail: jwarnock@quh.stjoe.org	707-252-4411	2A
Wangen, Richard H CP 14 Faculdade de Teologia 93 000 Sao Leopoldo, RS BRAZIL		3A	Ward, Robert G 1506 E Long St Columbus, OH 43203-1997	614-253-8745	8F	Warpmackor, Beth M 2353 Rice Blvd Houston, TX 77005-2696	713-523-2864	4F
Wangen, Russell M (RT) 1211 5th Ave NW Austin, MN 55912	507-437-4905	3I	Ward, Robert R 3804 Brandon Ave SW Roanoke, VA 24018	540-776-2600	9A	Warpmackor, Mark D 1424 FM 1092 Missouri City, TX 77459 E-mail: markwarp@newhopeic.org	261-499-7611	4F
Wangen-Hoch, Eric J 3101 University Blvd W Kensington, MD 20895-1848 E-mail: pastoreric@hotmail.com	301-942-0400	8G	Ward, Virginia W 834 Marguerite Mine Rd Auburn, CA 95603	530-823-5721	2A	Warren, Carl W (RT) PO Box 15127 Fernandina Beach, FL 32035-0127	904-261-8139	9E
Wangen-Hoch, Rachel M 5810 Quintana St Riverdale, MD 20737 E-mail: wangen-hoch@msn.com	301-779-1349	8G	Ward-Crixell, William B PO Box 8 Glenvil, NE 68941-0008 E-mail: chefbemie@hotmail.com	402-771-2119	4A	Warren, Larry W 6832 Chapman Hwy Knoxville, TN 37920-8557 E-mail: lwarren@unidual.com	865-573-5911	9D
Wangerin, Arnold T (RT) 422 Davis St Apt 304 Evanston, IL 60201-4610	847-492-4703	5A	Ware, John E (RT) 615 Yorkhaven Rd Cincinnati, OH 45240-1225		6F	Warren, R Cecil 8601 SW 199th St Miami, FL 33189	305-235-1704	9E
Wangerin, Welter M Jr PO Box 1218 Valparaiso, IN 46384-1218	219-464-5241	6C	Ware, Steven L Nyack College Manhattan Center 335 Broadway & 93 Worth St 10th Flr New York, NY 10013-3904	212-625-0500	7C	Warren, Robert R 23 Prairie Falcon Aliso Viejo, CA 92656-1718		9B
Wangness, Jodi L 5846 Walnut St Omaha, NE 68102 E-mail: ficminot@minot.com	402-502-0068	4A	Warfield, Jeanne R 1037 72nd St Brooklyn, NY 11228 E-mail: warfield@pipeline.com	718-680-7200	7C	Warren, Ronald B Southeastern Synod 100 Edgewood Ave NE Ste 1600 Atlanta, GA 30303 E-mail: bishop@elca-see.org	404-589-1977	9D
Wangness, Marlin L PO Box 329 Garretson, SD 57030-0329 E-mail: pastorzion@splitrocktel.net	605-594-3989	3C	Wargelin, Raymond W (RT) 1007 E 14th St No 119 Minneapolis, MN 55404-1314	612-376-0172	3G	Warren, Theodore W (RT) 8119 Old Route 32 Saugerties, NY 12477	845-246-7352	7C
Wanner-Schaunaman, Robin R PO Box 6 Hosmer, SD 57448-0006 E-mail: pastorrob@btc.net	605-283-2310	3C	Warger, Richard D Luth Chaplaincy Services 4100 Franklin Blvd Cleveland, OH 44113 E-mail: rwarger@spiritualcare.org	216-631-4444	6E	Warrenburg, Benjamin J (RT) 1410 Hackberry St Clifton, TX 76634-1316		4D
Wanitzer, Dennis L 3557 W US Highway 20 Lindsey, OH 43442-8783 E-mail: boercanalley@cros.net	419-665-2428	6D	Warko, Guy D (RT) 1223 Vantage Ln Bourbanna, IL 60914-3514	815-932-2671	5C	Warrick, Carl L (RT) 161 Spur Rd Carlisle, PA 17013	717-245-2842	8D
Wantz, Earl B (RT) 6451 SW Crossing Pl Port Orchard, WA 98366	360-674-3129	1C	Warne, Thomas M (RT) 124 Hillview Dr Moneta, VA 24121	540-721-9348	9A	Wartluft, David J (RT) 446 N Heidelberg Rd Robesonia, PA 19551-9729 E-mail: djwartluft@aol.com	610-693-5073	7E
						Wasberg, Kelly J 110 E 3rd Ave Ada, MN 56510 E-mail: graceda@loretel.net	218-784-4010	3D

<b>Wascher, Judith K</b> 125 Dixon Ave Hicksville, OH 43526-1325	850-297-1841 3G	<b>Watson, J Francis</b> 67 Overbrook Dr Freehold, NJ 07728 E-mail: firmwats@aol.com	732-308-0620 7A	<b>Weaver, Michael T</b> PO Box 350 Sugar Grove, OH 43155-0350 E-mail: mikew@saltonsonhigh.org	740-746-9369 8F
<b>Wascom, Dwight E</b> Lutheran Church of the Resurrection 3736 St Paul Blvd Rochester, NY 14617-2737 E-mail: dwightwascom@yahoo.com	585-342-9522 7D	<b>Watson, Michael E</b> 1800 Nazareth Rd Lexington, SC 29073 E-mail: maakd@alltel.net	803-359-7993 9C	<b>Weaver, Richard C (RT)</b> 3966 Shaffer's Church Rd Glen Rock, PA 17327-7618	8D
<b>Wasemann, David A</b> 14540 Idlebrook Ct Manassas, VA 20112 E-mail: dwasemann@aol.com	703-680-1058 8G	<b>Watson, Nolan A (RT)</b> 1653 Meadows Cir Rockford, IL 61108	815-227-1564 5B	<b>Weaver, Richard M</b> PO Box 221 McClure, OH 43534-0221 E-mail: rweaver@wcnct.org	419-749-8414 6D
<b>Wasemiller, Carol C</b> 4694 Middle Rd Gurnee, IL 60031-3222 E-mail: clinnea@yahoo.com	847-625-0046 5A	<b>Watson, Richard H</b> 21 Springfield Ave Minot, ND 58703-1437	701-838-7625 3A	<b>Webb, Ann E</b> PO Box 146 Estelline, SD 57234-0146	605-873-2332 3C
<b>Wasgatt, David P Jr (RT)</b> 55 White Clay Crescent Meeting House Hill Newark, DE 19711-4843	302-368-1115 8F	<b>Watt, Alan J</b> 709 W Coll St New Braunfels, TX 78130	830-379-7722 4E	<b>Webb, Christopher D</b> 4011 NW 34th St Gainesville, FL 32605-1418 E-mail: pastordwebb@aol.com	352-378-2915 9E
<b>Washii, Roy P</b> 100 S 6th St Indiana, PA 15701-2793 E-mail: tuck114@yourinter.net	724-465-5597 8A	<b>Waudby, Mary L</b> PO Box 88 Mabel, MN 55954-0088 E-mail: mwaudby@mabtel.coop	507-493-5587 3I	<b>Webb, David G</b> 4309 Ooteway Ringold Rd Ootewah, TN 37363	423-396-3497 9D
<b>Washington, Maxine M</b> 10655 S Hale Ave Chicago, IL 60643-2702 E-mail: maxtony@ameritech.net	773-239-3864 5A	<b>Waugh, Wendy R</b> PO Box 931 Frederiksted, VI 00840-0931	809-772-1769 9F	<b>Webb, David H</b> 3838 W Cypress St Tampa, FL 33607	813-876-7660 9E
<b>Waskow, Glenn A</b> 225 Vista Dr Easton, PA 18040 E-mail: revwaskow@aol.com	610-253-1284 7A	<b>Waughtal, Steven V</b> Good Shepherd Inc 302 2nd St NE Mason City, IA 50401 E-mail: S.Waughtal@mach3ww.com	641-424-1740 5F	<b>Webb, Patricia L</b> 12713 Beaverdale Rd West Burlington, IA 52655-8559 E-mail: patti@htcankeny.org	319-752-6698 5D
<b>Wasmoen, Brian R</b> PO Box 115 Kindred, ND 58051-0115 E-mail: revwaz@thriventweb.net	701-428-3630 3B	<b>Waxenberg, William S</b> 3001 Lovers Ln Dallas, TX 75225-7899 E-mail: pastorbill@cioldallas.org	214-363-4355 4D	<b>Webb, Richard A</b> 108 W Brown St Tecumseh, MI 49286 E-mail: rwebb@tc3net.com	517-425-7510 6A
<b>Wassberg, Lealie G (RT)</b> 2126 S 11th St Fargo, ND 58103	701-280-0956 3B	<b>Way, Angela M</b> 111 N 6th Ave Princeton, MN 55371-1634 E-mail: pastorangie@shertel.net	763-389-2671 3E	<b>Webb, Richard M</b> 925 74th St West Des Moines, IA 50266 E-mail: richard.webb@hopewdm.org	515-222-1520 5D
<b>Waterbury, Brenda K</b> 51 Primrose Casper, WY 82604	307-237-3503 2E	<b>Way, Paul J Jr</b> W1958 Main St (Rome) Sullivan, WI 53178-9620	262-593-2380 5K	<b>Webber, Richard E</b> PO Box 1750 Murrells Inlet, SC 29576-1750 E-mail: mthorbluth@mindspring.com	843-651-7377 9C
<b>Waterman, William D</b> PO Box 147 Eufala, NE 68028-0147 E-mail: sbwaterman@nebnet.net	308-486-3711 4A	<b>Way, Robert J</b> PO Box 117 Shanksville, PA 15580-0117 E-mail: PRBobWay@aol.com	614-267-4888 8C	<b>Weber, Albert L (RT)</b> 3 Mates Ct Berlin, MD 21811	410-206-2842 8F
<b>Waters, Doris H (RT)</b> 1000 Putnam Blvd Apt 107 Wallingford, PA 19086-6773	610-891-8579 7F	<b>Waylander, Gregg A</b> 5020 Highway Dr SW Montevideo, MN 56265 E-mail: ggway@caarter.net	320-269-8283 3F	<b>Weber, Anton P Jr (RT)</b> 919 Vera Ln Wheeling, IL 60090 E-mail: jigw@webtv.net	847-537-4595 5A
<b>Waters, Eric E</b> 619 N Broadway Fargo, ND 58102 E-mail: ewaters@fcfargo.org	701-235-7389 3B	<b>Wayne, Robert J (RT)</b> PO Box 1800 Redlands, CA 92373-1800	909-793-3513 2C	<b>Weber, Bruce D</b> 22310 13 Mile Rd St Clair Shores, MI 48082	810-293-1148 6A
<b>Waters, Joy Michaud</b> 1555 Windmill Pointe Rd Palm Harbor, FL 34685-1318 E-mail: pastorjoy@hotmail.com	727-785-1117 9E	<b>Weagley, Ronald L (RT)</b> 218 Newport Dr Apt 908 Naples, FL 34114-9625 E-mail: rweagley@aol.com	941-389-1068 9E	<b>Weber, Carl W (RT)</b> 38 Dunstable Rd Southampton, NJ 08088-1004	7A
<b>Waters, Michelle J</b> 619 N Broadway Fargo, ND 58102 E-mail: mwaters@fcfargo.org	701-235-7389 3B	<b>Wean, Ronald H</b> 5087 Glenmina Dr Centerville, OH 45440	937-438-5148 6F	<b>Weber, Donald M (RT)</b> 3304 Rustic Ln Crown Point, IN 46307	810-293-1148 6A
<b>Watkins, Vicki L</b> 6103 W Lloyd St Milwaukee, WI 53213-2003	414-649-0649 5J	<b>Weant, Gary A</b> 1910 Philadelphia Church Rd Dallas, NC 28034-9612 E-mail: garyweant@prodigy.net	704-922-5334 9B	<b>Weber, Doris I</b> 1100 188th Ave NE Princeton, MN 55371 E-mail: glendrado2000@yahoo.com	763-662-2241 3F
<b>Watland, A Joris (RT)</b> 3030 Holua Pl Honolulu, HI 96819	808-847-2901 2C	<b>Wear, Norman E</b> 14913 111th Ave Ct E Puyallup, WA 98374-3723 E-mail: thenorm@nwrain.com	253-848-6292 1C	<b>Weber, Frederick A</b> 2569 Mount Vernon Rd Newark, OH 43055	614-746-5998 6F
<b>Watness, Luther O (RT)</b> 1621 Garfield St S Tacoma, WA 98444-2325	253-535-8960 1C	<b>Weatherly, Preston E</b> 2227 N Downing Rd Angleton, TX 77515-3709	409-849-7253 4F	<b>Weber, Gloria R (RT)</b> 4910 Valley Crest Dr St Louis, MO 63128	314-892-1177 4B
<b>Wetney, Mitchell R</b> 3111 S Main St Lebanon, OR 97355-1543 E-mail: mitchw@newportnet.com	541-451-1065 1E	<b>Weaver, Andrew C</b> RR 2 Box 25 Mt Pleasant Mills, PA 17853 E-mail: andynmeg@surfbest.net	570-539-4612 8E	<b>Weber, Harold H</b> 5804 Zion Church Rd Walsh, IL 62297	618-774-2424 5C
<b>Wetrous, Harold A</b> PO Box 178 New Effington, SD 57255-0176 E-mail: watroush@netscape.net	605-637-5435 3C	<b>Weaver, C Nelson</b> 2037 16th St NE Hickory, NC 28601-2153 E-mail: cweaver@copper.net	828-328-8869 9E	<b>Weber, Harry (RT)</b> 2602 Pondview Cir Newberry, SC 29108-9313	803-278-0811 9C
<b>Wetpud, James D</b> 189 Burr Rd East Northport, NY 11731-5409	631-499-4655 7C	<b>Weaver, Carl C Jr (RT)</b> 8045 N Bayview Rd Southold, NY 11971 E-mail: cweaver1@optonline.net	631-765-4199 7C	<b>Weber, John M</b> PO Box 2189 Peachtree City, GA 30269-0198 E-mail: jmweber@bellsouth.net	770-487-8717 9D
<b>Wetsky, Elaine C</b> 601 E Highway 260 Payson, AZ 85541	928-474-2552 2D	<b>Weaver, John F (RT)</b> 1146 Pinewood Ct Newberry, SC 29108 E-mail: barjohnweaver@earthlink.net	803-276-1009 9C	<b>Weber, Karen L</b> 1200 Township Line Havertown, PA 19083-5201 E-mail: kfweber@aol.com	610-448-8388 7F
<b>Watson, David G</b> PO Box 399 Rushford, MN 55971-0399 E-mail: pastordave@mac.com	507-884-7152 3I	<b>Weaver, Kristina C</b> PO Box 388 Chanhausen, MN 55317-0388 E-mail: kristi@familyofchristonline.com	336-725-6648 9B	<b>Weber, Leslie F Jr</b> Division for Church in Society 8765 W Higgins Rd Chicago, IL 60631-4187 E-mail: lweber@elca.org	773-393-2581 9D



<b>Weber, Paul D</b> Lenoir-Rhyne College Hickory, NC 28603 E-mail: weber_pd@rc.edu	828-328-7149 9B	<b>Weeks, Robert M (RT)</b> 108 Pinehurst Dr New Bern, NC 28562	252-637-8191 9B	<b>Weinbach, John P (RT)</b> 5012 Shimborg Pl Fuquay-Varina, NC 27526 E-mail: jweinbach@nc.rr.com	373-552-5047 9B
<b>Weber, Reinhold K (RT)</b> 1410 Ardmore Ave Erie, PA 16505	814-456-7596 8A	<b>Weeks, Vern W</b> 8893 250th St Cadott, WI 54727 E-mail: weeks.vern@marshfieldclinic.org	715-289-3435 5H	<b>Weinert, William B (RT)</b> 1368 Elsinor Ventura, CA 93004 E-mail: bweinert@hotmail.com	805-647-5038 2B
<b>Weber, Robert J (RT)</b> 3610 10th Ave N Grand Forks, ND 58201	701-772-2506 3B	<b>Weeks, W Gerald</b> 481 Snead Dr Fairfield Glade, TN 38558-8721	931-484-7273 9D	<b>Weinlauf, Mary S</b> PO Box 63 Minocqua, WI 54548-0063 E-mail: woodwork@nnex.net	715-356-5080 5G
<b>Weber, Ronald R</b> 335 Dairyland Dr Milton, WI 53563-1051 E-mail: lutheranpastor@aol.com	608-868-3680 5K	<b>Wees, Gary M</b> PO Box 104 Mount Sterling, WI 54645-0104 E-mail: gwrees@prairie.lakes.com	608-734-3505 5L	<b>Weinman, George C</b> 1215 W Roselawn Ave Roseville, MN 55113-5998 E-mail: gweinman@roseville.lutheran.org	651-488-8661 3H
<b>Weber, Terrence L</b> 60-06 60th Ave Maspeth, NY 11378-3499 E-mail: TWeber1979@aol.com	718-821-6662 7C	<b>Wefald, Eric K</b> PO Box 1315 Westborough, MA 01581-6315 E-mail: lutepisc@aol.com	508-366-7095 7B	<b>Weinman, Robert G (RT)</b> 1240 NE 143rd St Apt H309 Seattle, WA 98125-8452 E-mail: rbweinman@juno.com	206-361-0450 1B
<b>Weber, Thomas J (RT)</b> 10 Brewster Ct Pennington, NJ 08534-1068	7A	<b>Wegehoff, Robert R</b> 40 E Main St Strasburg, PA 17579-1426	717-687-8211 8D	<b>Weinreich, E Werner (RT)</b> 104 Sherwin Dr Tonawanda, NY 14150	716-693-1898 7D
<b>Weber, Timothy T</b> 6415 224th Ave NE Redmond, WA 98053-8147	425-868-2260 1B	<b>Wegener, Mark I</b> 7525 Oliver Ave S Richfield, MN 55423-2315 E-mail: woodlake@unical.com	612-868-8449 3G	<b>Weirick, George C (RT)</b> 253 Eastwood Rd Ravenswood, WV 26164 E-mail: eweirick@citynet.net	304-273-2340 8H
<b>Webster, David J</b> RR 2 Box 54 Butterfield, MN 56120	507-736-8320 3F	<b>Wegener, William E (RT)</b> 1609 Wrightson Dr McLean, VA 22101	703-790-1469 8G	<b>Wels, James W</b> Holy Communion Church PO Box 65 Fallston, MD 21047-0055 E-mail: revjimwels@aol.com	410-879-4449 8F
<b>Webster, Gerald K</b> 69 W Broad St Souderton, PA 18964-1806 E-mail: gerald.webster@verizon.net	215-723-7514 7F	<b>Wegmeyer, Glenn E (RT)</b> 5780 Bellevue East China Township, MI 48054 E-mail: hwegmeyer@netexp.com	610-765-0248 6A	<b>Welsenburger, John</b> 1345 Smith Ave Owatonna, MN 55060 E-mail: associatopr@stjohnskasson.org	507-451-1809 3I
<b>Wecker, John N</b> 725 33rd St Astoria, OR 97103-2723 E-mail: jwecker@pacifier.com	503-325-6252 1E	<b>Wegmeyer, Norman E (RT)</b> 1522 S Roosevelt Columbus, OH 43209	6B	<b>Wesler, Conrad W (RT)</b> 1251 S Cedar Crest Blvd Ste 301C Allentown, PA 18103-6211	610-776-0211 7E
<b>Weddington, G Thomas (RT)</b> 20 Isehour Park Rd Taylorsville, NC 28681-8834	828-632-8865 9B	<b>Wegner, Rebecca P</b> 330 Maine St Brunswick, ME 04011 E-mail: revrebecca@rcn.com	207-725-6561 7B	<b>Wesler, Frederick S (RT)</b> 55 Kohler School Rd New Oxford, PA 17350	717-624-4106 8D
<b>Wedekind, Ronald G</b> PO Box 9000 Wilmington, NC 28402-9000	910-343-7014 9B	<b>Wegner, Louis G (RT)</b> 21401 Bat Cave Rd Apt 2 San Antonio, TX 78268-2007	210-651-5947 4E	<b>Wesler, William H</b> 108 S Robesonia St Robesonia, PA 19551-1508 E-mail: bwesler@prodigy.net	610-693-6062 7E
<b>Wedemeyer, Frederick G (RT)</b> 70 Botany Bay Rd Worcester, MA 01602-3503 E-mail: fweds@cs.com	508-755-8981 7B	<b>Wehrenberg, Frederick H III</b> Luth Campus Ministry Iowa State University 2126 Gable Ln Ames, IA 50014	515-292-7380 5D	<b>Welschaupt, Charles A (RT)</b> 11555 W Highway 34 Greeley, CO 80634	2E
<b>Wedemeyer, Gustave H Jr (RT)</b> 270 Fellows Ave Syracuse, NY 13210	315-476-3833 7D	<b>Wehrman, Thomas J</b> 1040 S Service Rd W Sullivan, MO 63080-1469 E-mail: tjwehrman@hotmail.com	573-468-3377 4B	<b>Welskotten, Edward F (RT)</b> 464 Point Rd Willsboro, NY 12996 E-mail: gewelskotten@prodigy.net	5J
<b>Wedul, Otto E (RT)</b> 18007 N 134th Ave Sun City West, AZ 85375-4922	623-584-8535 2D	<b>Wehrmeister, Klaus W (RT)</b> 307 E McCain Raymondville, TX 76580 E-mail: prkww@svsta.com	956-689-6793 4E	<b>Welsner, Andrew F</b> Lenoir-Rhyne College PO Box 7354 Hickory, NC 28603-7354 E-mail: tyconilus@aol.com	828-328-7248 9B
<b>Wee, Daniel D</b> 403 SW 4th St Austin, MN 55912-3276 E-mail: ddwee@smlg.net	507-433-7734 5F	<b>Wehrs, Richard A</b> 4310 County Road 137 St Cloud, MN 56301 E-mail: rwehrs@bethlehem.lutheran.org	320-251-8356 3F	<b>Weiss, Arthur R Jr</b> 1401 Ave I El Campo, TX 77437 E-mail: artweiss@wcn.net	409-543-5450 4F
<b>Wee, Kristin B</b> 301 1st St NW Austin, MN 55912-3198 E-mail: kriswee@stolafchurch.org	507-433-8857 3I	<b>Weiblen, William H (RT)</b> 255 Cross St Dubuque, IA 52001	5F	<b>Weiss, Harold S (RT)</b> 850 N 18th St Allentown, PA 18104-4164 E-mail: weissama@aol.com	610-439-0755 7E
<b>Wee, Morris O</b> 8500 Fremont Ave S Bloomington, MN 55420 E-mail: mwee@ctkb.org	952-881-8600 3G	<b>Weldmeyer, Howard W (RT)</b> 8529 Rising Sun Ave Apt 136 Philadelphia, PA 19111-1455	215-722-3865 7F	<b>Weiss, Hillard J</b> 5321 W McFadden Ave Santa Ana, CA 92704-1738	2C
<b>Wee, Paul A (RT)</b> 4517 Peacock Ave Alexandria, VA 22304 E-mail: pwee813647@aol.com	703-370-7738 8G	<b>Weldenhamer, W Wesley (RT)</b> 828 W New Castle St Zelienople, PA 16083	724-453-0568 8B	<b>Weiss, Marjorie E</b> 209 Church St Danville, PA 17821 E-mail: pastor01@uplink.net	570-275-0263 8E
<b>Wee, Shelley Bryan</b> 8304 E Buckeye Ave Spokane, WA 99212-2225 E-mail: pastor@zionlutheranspokane.org	509-926-5407 1D	<b>Weldmecht, Paul Jr (RT)</b> 257 Nautilus Dr Manahawkin, NJ 08050	609-978-7507 7A	<b>Weiss, Nancy L</b> 330 Reading Ave Shillington, PA 19607 E-mail: nilweiss@yahoo.com	610-777-3392 7E
<b>Weeden, Richard A (RT)</b> 4411 S 36th St Greenfield, WI 53221	414-281-1355 5J	<b>Weldrich, Albert W (RT)</b> 910 Pine Hill Dr Decatur, IL 62521-4157 E-mail: albertweldrich@juno.com	217-429-1339 5C	<b>Weissenbuehler, Karen D</b> 770 S Federal Blvd Denver, CO 80219-3431	303-936-4859 2E
<b>Weeg, W Paul</b> 25519 W State Route 134 Ingleside, IL 60041-9508	847-546-2109 5A	<b>Weldmann, Frederick W</b> The Riverside Church 490 Riverside Dr New York, NY 10027-5713 E-mail: fweldmann@uts.columbia.edu	212-942-4190 7C	<b>Weissenbuehler, Wayne E</b> 4500 E Hampden Ave Englewood, CO 80110 E-mail: wayne@bethany-denver.org	303-758-2820 2E
<b>Weeks, David A</b> 1301 S 4th St Marshall, MN 56256 E-mail: weeks@starpoinet.net	507-537-1516 3F	<b>Weldner, Christopher L</b> PO Box 338 Gilbertville, PA 19525-0338	610-367-9736 7F	<b>Weisser, Stephen J</b> 40 Red Oak Rd Orland, PA 19075 E-mail: sweisser@x.netcom.com	215-481-0642 7F
<b>Weeks, Kevin K</b> 1212 Sumner Ave SW Humboldt, IA 50548	515-332-3438 5E	<b>Weigandt, Ernesto W</b> Apartado Postal 54 Penonome Cocle, REPUBLIC OF PANAMA	4D		
<b>Weeks, L Delbert</b> 1430 Melody Ln El Cajon, CA 92019-1925	619-444-1272 2C	<b>Welmer, Clifford R</b> 549 State Highway 409 Cathlamet, WA 98612 E-mail: ckwelmer@willapabay.org	360-849-4412 1C		

- Weist, Carol A** 701-528-3442 3A  
PO Box 61  
Alamo, ND 58830-0061
- Weist, James E** 701-385-4366 3A  
PO Box 212  
Kenmare, ND 58748-0212  
E-mail: pweist2000@juno.com
- Weitschat, Arthur A** 605-375-3551 3C  
PO Box 267  
Buffalo, SD 57720-0267
- Weltzel, Harvey M** 610-759-7442 7E  
232 Butztown Rd  
Bethlehem, PA 18020  
E-mail: harv232@aol.com
- Weltzel, Kimberly C** 301-834-9866 8F  
PO Box 400  
Burkittsville, MD 21718-0400  
E-mail: kimberlyweltzel@hotmail.com
- Weltzel, Thomas L** 813-876-7660 9E  
3838 W Cypress St  
Tampa, FL 33607-4867  
E-mail: liturgybyt1@aol.com
- Wekander, Eugene G (RT)** 715-755-3183 5H  
478 180th St  
Osceola, WI 54020
- Wekander, Bruce A (RT)** 303-651-3577 2E  
1213 Princeton Dr  
Longmont, CO 80503
- Weich, G Celene** 817-923-8168 4D  
4920 Staples Ave  
Fort Worth, TX 76133-1228  
E-mail: cweich2@flash.net
- Welch, Jack T (RT)** 740-439-1582 6F  
1205 Brooklyn Ave  
Cambridge, OH 43725
- Welch, Patti J** 212-289-8128 7C  
122 E 88th St  
New York, NY 10128-1190
- Welchert, Werner E P (RT)** 714-677-6059 2C  
38944 Paseo de Oro  
Murietta, CA 92362
- Weidlin, Hal C** 612-927-8849 3G  
4801 Franco Ave S  
Minneapolis, MN 55410-1757  
E-mail: hweidlin@youthleadership.org
- Welck, G Warren Jr** 215-342-8203 7F  
1013 Cottman Ave  
Philadelphia, PA 19111-3658
- Wells, Larry R** 513-298-1016 6F  
1024 Carlo Dr  
Dayton, OH 45429
- Wells, William L** 815-874-8064 5B  
2546 Lund Ave  
Rockford, IL 61109
- Welker, Lee S** 513-772-1220 6F  
305 Cameron Rd  
Cincinnati, OH 45245  
E-mail: lwelk@aol.com
- Weber, Gretchen E** 608-257-3577 5K  
312 Wisconsin Ave  
Madison, WI 53703-2108  
E-mail: guitarchick@bethel-madison.org
- Wellons, Pamela R** 850-385-2728 9E  
2198 N Meridian Rd  
Tallahassee, FL 32303-5062  
E-mail: pastorwellons@aol.com
- Wells, Knight W** 309-827-6121 5C  
1617 E Emerson St  
Bloomington, IL 61701-2099  
E-mail: pastorkwells@stjohnsbloomington.org
- Wells, Lamont** 404-794-7970 9D  
1875 Simpson Rd NW  
Atlanta, GA 30314  
E-mail: rev\_law@hotmail.com
- Wells, Martin D** 509-838-9871 1D  
Eastern Washington-Idaho Synod  
314 S Spruce St Ste A  
Spokane, WA 99204-1098  
E-mail: msmmwells@aol.com
- Wells, Roland J Jr** 612-874-0133 3G  
1901 Portland Ave S  
Minneapolis, MN 55404  
E-mail: rolandwells53@hotmail.com
- Wellsandt-Zell, Rhonda J** 605-352-0760 3C  
704 Idaho Ave SE  
Huron, SD 57350-2648  
E-mail: wellzell@yahoo.com
- Welther, William P** 610-279-7339 7F  
1802 Skippack Pike  
Center Square, PA 19422
- Weltzin, Neal G** 715-822-3001 5H  
2502 E Grenquist Lake Ln  
Cumberland, WI 54829
- Wendel, Carol H** 701-263-4706 3A  
10605 Lake Loop Rd E  
Bottleau, ND 58318-8055
- Wendel, David M** 719-598-4397 2E  
5265 N Union Blvd  
Colorado Springs, CO 80918  
E-mail: pr-wendel@saintiukes-cs.org
- Wendel, Waldemar W (RT)** 4E  
606 S Main St  
Hallesville, TX 77964
- Wendell, Robert A (RT)** 716-889-8447 7D  
70 Redwood Ter  
Williamsville, NY 14221
- Wendland, Christina L** 507-448-2934 9C  
471 Center Ave S  
Glenville, MN 56038-2268  
E-mail: Pchistry@gsic.com
- Wendland, Mark J** 507-448-2925 3I  
PO Box 97  
Glenville, MN 56038-0097  
E-mail: mcwendland@smig.net
- Wendle, Andrew W** 503-665-3197 1E  
507 W Powell Blvd  
Gresham, OR 97030-7046  
E-mail: kawendle@att.net
- Wendt, Donald R** 608-643-6079 5K  
872 W Woodland Trl  
Prairie du Sac, WI 53578  
E-mail: donwendt@charterinternet.net
- Wendt, Fritz** 718-822-0279 7C  
1440 Wood Rd Apt MF  
Bronx, NY 10462-7213  
E-mail: fritz.wendt@usa.net
- Wendt, Jerald L** 262-473-5076 5K  
401 W Main St  
Whitewater, WI 53190-2027
- Wendt, Michael (RT)** 919-477-6396 9B  
PO Box 72221  
Durham, NC 27722-0221  
E-mail: mdwendt@gte.net
- Wendt, Randy R** 320-838-3329 4E  
Federal Correctional Institution  
38110 Rutabaga Rd  
Askov, MN 55704  
E-mail: rwendt@bop.gov
- Wendt, Richard L** 425-774-6000 1B  
1212 9th Ave N  
Edmonds, WA 98020  
E-mail: wendtri@aol.com
- Wendt, Theodora E** 914-598-2907 9E  
9882 Campbell Cir  
Naples, FL 34109
- Wendt, William A** 715-926-5272 5H  
S12275 County Road B  
Mondovi, WI 54755  
E-mail: ww@frontiernet.net
- Weng, Armin G (RT)** 309-528-3669 5D  
PO Box 326  
Orion, IL 61273-0326
- Wenger, Daniel G** 216-233-8024 6E  
6315 Fiesta Ct  
Loralain, OH 44053
- Wenger, David E (RT)** 714-695-1614 2C  
5355 Stonehaven Dr Apt 203  
Yorba Linda, CA 92887
- Wenger, James C** 419-874-4346 6D  
314 E Indiana Ave  
Perrysburg, OH 43551-2209  
E-mail: jcwenger@toast.net
- Wenger, Victor R (RT)** 608-783-5069 5L  
W 7818 Maple Dr  
Onalaska, WI 54650-9724
- Wengert, Timothy J** 215-248-4616 7A  
Luth Theological Seminary  
7301 Germantown Ave  
Philadelphia, PA 19119-1794  
E-mail: twengert@tsp.edu
- Wenhold, Gregory R** 630-961-9220 5A  
1310 Shepherd Dr  
Naperville, IL 60565-4188  
E-mail: wenhold@gsic.org
- Wennerstrom, Robert J** 585-244-6065 7D  
597 East Ave  
Rochester, NY 14607-2095
- Wennis, Howard E** 623-977-6000 2D  
Spirit of Grace Lutheran Church  
15820 W Clearview Blvd.  
Surprise, AZ 85374  
E-mail: hwennis@aol.com
- Weninger, Roger A** 407-727-1724 9E  
1805 Oak St  
Melbourne Beach, FL 32861  
E-mail: proger@juno.com
- Wenrich, Alan C** 717-568-2589 8D  
100 W Main St  
Hummelstown, PA 17038  
E-mail: alanwenrich@ziuth.org
- Wenrich, Beverly K** 610-289-7017 7E  
PO Box 157  
Geigertown, PA 19523-0157  
E-mail: bkwenrich@aol.com
- Wenske, Paul C (RT)** 4B  
6503 W 101st Ter  
Overland Park, KS 66212-1715
- Wente, James H (RT)** 412-851-1659 8B  
3 Oregon Trl  
Bethel Park, PA 15102-1919
- Wente, Norman G (RT)** 612-781-3980 3G  
3113 Croft Dr NE  
Minneapolis, MN 55418
- Wenthe, Diane G** 717-755-5407 8D  
4036 Wiltshire Dr  
York, PA 17402  
E-mail: muttimae@aol.com
- Wertz, Edwin C (RT)** 717-795-8485 8D  
545 Dogwood Dr  
Mechanicusburg, PA 17055-6176
- Wertz, Frederick K (RT)** 717-334-0755 8D  
130 S Hay St  
Gettysburg, PA 17325
- Wenzel, August E** 512-477-2666 4E  
PO Box 4790  
Austin, TX 78765-4790  
E-mail: lpspaustin@ecunet.org
- Wenzel, Carl A** 610-365-1024 7E  
45 N Reading Ave  
Boyertown, PA 19512-1009  
E-mail: cwenzel@nni.com
- Wenzel, Christine A** 612-825-6846 3G  
5300 10th Ave S  
Minneapolis, MN 55417  
E-mail: cwenzel@nokomisheights.org
- Wenzel, Dennis J** 313-241-4554 8A  
225 E Elm Ave  
Monroe, MI 48162-2652  
E-mail: christi@foxberry.net
- Wenzke, John J (RT)** 717-757-6741 8D  
2121 E Philadelphia St  
York, PA 17402-2328
- Werdelin, Earl D** 603-542-2761 7B  
PO Box 1334  
Claremont, NH 03743-1334  
E-mail: edw5@earthlink.net
- Werfelmann, E Paul** 569-439-4320 2A  
364 E Barstow Ave  
Fresno, CA 93710-6003  
E-mail: epwerf@aol.com
- Wesger, Paul M (RT)** 319-358-8522 5D  
605 Eastmoor Dr  
Iowa City, IA 52246  
E-mail: pwesger@aol.com
- Wesges, David A** 641-228-3397 5F  
200 S Main St  
Charles City, IA 50616  
E-mail: pastorjave@mail.com
- Werley, David M** 610-682-2145 7E  
The Lutheran Home  
Topton, PA 19562  
E-mail: werley@diakon.org
- Werley, Jimmy L** 610-683-7485 7E  
PO Box 100  
Maxatawny, PA 19538-0100  
E-mail: Werley556@aol.com
- Wering, N Craig** 605-432-5566 3C  
PO Box 287  
Milbank, SD 57252-0287  
E-mail: revcraig@milbanked.net
- Wermager, Brian L (RT)** 218-829-3860 3E  
16091 Birchwood Ln  
Brainerd, MN 56401  
E-mail: belc@brainerd.net
- Wernecke, Harold (RT)** 512-388-7281 4E  
1706 Bluff Dr  
Round Rock, TX 78881

Werner, Carl A (RT) 1584 Allen Way Bethlehem, PA 18017-2215 E-mail: rcwcarl@msn.com	610-866-6073	7E	Wessinger, John W (RT) 1705 Dan Cornalander Rd Chapin, SC 29036	9C	Westfield, A Duane (RT) 19 Pope St Salem, MA 01970-2112	978-744-4301	7B	
Werner, Harry E 681 Johnson Ave Bedford, OH 44148 E-mail: Harry.Werner@uhhs.com	216-844-1688	6E	Wessner, William J III 1181 Churchhill-Hubbard Rd Youngstown, OH 44505 E-mail: susanandbillwessner@prodigy.net	330-759-2617	8E	Westfield, Larry G W653 Roosevelt Rd Rubicon, WI 53078	920-474-7042	5J
Werner, Katherine A 2222 Aspen Dr Woodstock, IL 60098	815-334-9525	6B	West, Carol A (RT) 18530 Rd 26 Dolores, CO 81323	970-882-0120	2E	Westgard, Gary A 202 2nd St SE Watertown, SD 57201 E-mail: garygracelc@iw.net	605-886-5737	3C
Werner, Mark A 100 E Water St Abbottstown, PA 17301-9545 E-mail: revmaw@suscom.net	717-259-0796	8D	West, Donald B (RT) 1006 6th Ave NW Ashland, WI 54806	715-682-5255	5H	Westgate, Judson H (RT) 10327 SW 45th Ln Gainesville, FL 32608-7158	352-372-9245	9E
Werner, Nancy J PO Box 49 Climax, MN 56523-0049	218-857-3528	3D	West, James E 131 Shapley Way San Clemente, CA 92672-2537	949-498-3384	2C	Westhoff, Barbara J PO Box 199 Westby, WI 54975-0199 E-mail: gbmw@nemontel.net	406-385-2341	1F
Werner, Pamela J St Andrew Lutheran Church PO Box 1567 Atlantic City, NJ 08404-1567	609-345-4407	7A	West, James N 1570 Clay Pike North Huntingdon, PA 15642-3028 E-mail: james.n.west@verizon.net	724-863-2591	8B	Weston, Evelyn J P PO Box 267 Renville, MN 56284-0267 E-mail: eweston@ecunet.org	320-329-3645	3F
Werner, Steven G Madonna Rehabilitation Center 5401 S St Lincoln, NE 68506-2134 E-mail: swerner@madonna.org	402-483-9831	4A	West, John S PO Box 9 Mass City, MI 49948-0009 E-mail: jwest01@juno.com	906-883-3450	5G	Weston, Steven R P PO Box 267 Renville, MN 56284-0267 E-mail: steve.weston@ecunet.org	320-329-3645	3F
Werner, W Michael PO Box 330 Jewell, IA 50130-0330 E-mail: wmikew@mari.net	515-627-5148	5F	West, Kenneth W (RT) W12780 W Shore Dr Crivitz, WI 54114	715-757-2595	5G	Westphal, Bruce M (RT) 2045 Mississippi Cir New Brighton, MN 55112-5100	651-639-0830	3G
Werrill, Pamela L 6614 Skull Creek Rd Fayetteville, TX 78940-5056	979-836-8972	4F	West, Lyndon W 13440 Settlers Ridge Dr Burnsville, MN 55337 E-mail: idwest@comcast.net	952-891-4397	3I	Westphal, David H 18 Ridgecrest Rd Wheeling, WV 26003 E-mail: westphaljet714@aol.com	304-242-5830	8H
Wert, Donald W (RT) 870 Station St Lehighton, PA 18235-6315	610-377-7677	7E	West, Robert A (RT) 2 Adams St Apt 802 Denver, CO 80206	303-377-7294	2E	Westphal, Lanny D La Crosse Area Synod 3462 Losey Blvd S La Crosse, WI 54601-7217 E-mail: assistant@lacrosseareasynd.org	608-788-5000	5L
Wert, Thomas G 4700 Phinney Ave N Seattle, WA 98103	206-632-7400	1B	West, Wendie 5701 Raymond Rd Madison, WI 53711-4231	608-271-6633	5K	Westphal, Scott T PO Box 67 Scandia, MN 55073-0067 E-mail: elmchurch@vsl.com	651-439-2723	3H
Wertz, Charles R 5414 E Lake Rd Erie, PA 16511 E-mail: crwahr@adelphia.net	814-899-9653	8A	West, William D Sr (RT) PO Box 237 De Soto, IL 62924-0237	618-867-2067	5C	Westphal, Richard A (RT) 435 Mushroom Valley Rd Tullahoma, TN 37388-8181	615-393-2338	9D
Wertz, John E 961 Trail Ridge Rd Aiken, SC 29803 E-mail: jwertz@ddminc.net	803-649-4021	9C	Westby, Carl M Jr (RT) 1434 Arden View Dr Arden Hills, MN 55112-1492	651-633-6201	3G	Wette, Maria T (RT) 943 Fairview Ave Apt L Arcadia, CA 91007-7159 E-mail: mtwette@aol.com	626-254-9934	2B
Wertz, John E Jr 106 May St Waterboro, SC 29488-3827 E-mail: wertz@lowcountry.com	843-549-5353	9C	Westby, Frithjof O M (RT) 4301 S Cedar Lake Rd St Louis Park, MN 55416	952-920-0081	3G	Wetzal, James A 1759 E Highway 54 Linton, IN 47441	812-847-7372	6C
Wertz, Robert M 5530 42nd Ave N Robbinsdale, MN 55422-1797 E-mail: prbobwertz@juno.com	763-537-4523	3G	Westby, Joel L PO Box 553 Lakota, ND 58344-0553	701-247-2777	3B	Wetzal, Jay R 206 E Main St Bath, PA 18014 E-mail: jrnetz@1978@aol.com	610-837-1061	7E
Weryha, Ronald M 80 Bertley Rd Pittsburgh, PA 15241-1204 E-mail: uscfaith.pastor@lutheran.com	724-835-4590	8B	Wester, Franklin E 15601 Fancy Farm Ct Manassas, VA 20112-5406	703-580-5052	7A	Wetzal, John C (RT) 9050 Gaymont Ave Downey, CA 90240	562-928-9146	2B
Werzinske, Grace A 94 Long St Ashville, OH 43103-1354 E-mail: felc.ashville@juno.com	740-983-2641	6F	Westerberg, Anne Pedersen 13573 W Virginia Dr Lakewood, CO 80228	303-988-4316	2E	Wetzal, Larry T 2700 Jacksonville Rd Bethlehem, PA 18017-3621 E-mail: god.loves.u@juno.com	414-967-9202	5A
Wesemann, Ronald P 144 E Walnut Park Dr Philadelphia, PA 19120 E-mail: revwesemann@yahoo.com	215-224-6699	7F	Westerbuhr, Gerald G 6910 Yucca Dr Galveston, TX 77551	409-744-2659	4F	Weyermann, Andrew M (RT) 6012 N Lake Dr Whitefish Bay, WI 53217 E-mail: lweyermann@aol.com	210-493-9832	4E
Wesley, Lee H (RT) 499 Ridgewood Rd Maplewood, NJ 07040-2124	973-762-0817	7C	Westerfeld, John R 725 S Pecan Moulton, TX 77975 E-mail: jrwestfield@gvec.net	361-596-7406	4E	Weyrauch, Gregory D 16320 Huebner Rd San Antonio, TX 78248-1690 E-mail: weyrauch@standrew-elca.org	218-427-2636	3E
Wesley-Rohrbaugh, Yvonne E (RT) 506 Bentwood Ln York, PA 17404	717-764-4832	8D	Westerhoff, Robert R (RT) 1873 Olive Ave Fremont, CA 94539 E-mail: rwesterdot@aol.com	510-657-0656	2A	Wheatley, Christopher E PO Box 176 Meadowlands, MN 55785-0176	315-457-3210	7D
Wessel, Cheryl K 9789 W Oak Harbor SE Oak Harbor, OH 43449 E-mail: cwessel@pop3.utoledo.edu	419-898-0908	8D	Westerhold, Fred E PO Box 248 Harvey, ND 58341-0248 E-mail: ndperson@utma.com	701-324-2548	3A	Wheatley, Diane E 210 Hazel St Liverpool, NY 13088-5168 E-mail: stpaulsliverpool@juno.com	651-462-5060	3H
Wessel, James H 2300 Lytham Rd Columbus, OH 43220	614-451-3736	8F	Westerlund, Douglas W 6200 County Road 3 SW Byron, MN 55920-9656 E-mail: dan.web.west@prodigy.net	507-365-8222	3I	Wheatley, Edward O 5502 E 264th St Wyrning, MN 55092 E-mail: youth-pastor@st-johns-ch.org	715-825-2453	5H
Wessels, Robert G (RT) 503 Park Ave SW Des Moines, IA 50315-7636	515-280-7578	5D	Westerlund, Frazil D 6200 County Road 3 SW Byron, MN 55920-9656	507-365-8222	3I	Wheeler, Danny G PO Box 224 Milltown, WI 54858-0224 E-mail: dannywc@lakeland.ws	715-256-4123	5I
Wessinger, Carroll L (RT) 290 Century Ct Wytheville, VA 24382	703-228-4903	9A	Westermann, Dwayne J 210 S Collage Ave Salem, VA 24153	703-989-4963	9A	Wheeler, Dean H 426 S Main St Waupaca, WI 54981-1716 E-mail: mabuswheeler@hotmail.com		
Wessinger, Dwight C 400 River Rd Columbia, SC 29212	803-781-0229	9C	Westermeyer, Paul Luther Seminary 2461 Como Ave St Paul, MN 55108-1496 E-mail: pwesterm@luthersem.edu	651-641-3525	3H			
			Westermeyer, Timothy P 12235 Old Rockford Rd Plymouth, MN 55441-1201 E-mail: timwestermeyer@mtolivet-plymouth.org	763-559-2775	3G			

<b>Wheeler, Gary L</b> 2312 S Fremont Ave Alhambra, CA 91803 E-mail: gwheeler@interxtgroup.org	818-570-5600 2B	<b>White, Timothy R</b> 1604 Halley St San Diego, CA 92154 E-mail: twwhite@navietam.navy.mil	619-429-5292 3D	<b>Wick, Jeffrey P</b> 721 12th Ave Huntington, WV 25701-3299 E-mail: stpchrb@zoomnet.net	304-525-8630 8H
<b>Wheeler, Glen T</b> 4120 17th Ave S Minneapolis, MN 55407-3398 E-mail: bethel@mmininter.net	612-724-3693 3G	<b>White, Timothy W</b> 2200 25th St Columbus, NE 68601-2699 E-mail: trinity@megavision.com	402-564-8547 4A	<b>Wick, Lawrence W (RT)</b> 8503 Mason Hill Rd Bull Valley, IL 60098 E-mail: lwwick@bow.com	615-337-0446 5B
<b>Wheeler, Kenneth W</b> Greater Milwaukee Synod 1212 S Layton Blvd Milwaukee, WI 53215-1653 E-mail: ken@milwaukee-synod.org	414-671-1212 5J	<b>White, William E</b> 6865 Poplar Pike Memphis, TN 38119-6849 E-mail: wwwhite04@midssouth.rr.com	901-754-0668 9D	<b>Wicker, James W Jr</b> 7800 Erie St Sylvania, OH 43560 E-mail: StSteveOh@aol.com	419-885-1551 6D
<b>Wheeler, Paul H</b> 16 Temple Pl Fairhaven, MA 02719 E-mail: bpwheeler@juno.com	508-993-6351 7B	<b>White, William M</b> 60 Church St Manchester, CT 06040 E-mail: pastorwhite@snet.net	203-643-1183 7B	<b>Wickert, Grant A</b> 1009 Elizabeth Ave Laureldale, PA 19605 E-mail: graffemangaw@aol.com	610-929-9606 7E
<b>Wheelock, John H</b> RR 10 Box 11 Center City, MN 55012-0011 E-mail: jwheelock@hazelden.org	651-213-4194 3H	<b>White, William R</b> 312 Wisconsin Ave Madison, WI 53703-2108 E-mail: bwwhite@bethel-madison.org	608-267-3577 5K	<b>Wickett, Stanley E</b> 334 Mount Tabor Rd Staunton, VA 24401 E-mail: revwickett@hotmail.com	540-885-4738 9A
<b>Whelan, J David</b> 917 7th St Menomonie, WI 54751 E-mail: whelan@plcmenomonie.com	715-235-2500 5H	<b>Whitebread, Hoyt L (RT)</b> 102 Concert St Keokuk, IA 52632	319-524-6606 5D	<b>Wickey, Ronald W</b> 2305 Glenn Rd Southold, NY 11971 E-mail: tresfour@aol.com	681-765-6125 7C
<b>Whetstone, G Edward Jr</b> 905 Frederick Rd Catonsville, MD 21228-4580 E-mail: salam-eka@salem-catonsville.org	410-747-0720 8F	<b>Whitehead, Randall M</b> PO Box 327 Lake Park, MN 56554-0327	218-238-5762 3D	<b>Wicklund, Patricia F</b> 5462 Jackson Dr Mounds View, MN 55112-1422	763-784-7316 3H
<b>Whillock, Jeffrey P</b> 715 College St Cedar Falls, IA 50613-2598 E-mail: whillock@stjohncf.org	319-268-0165 5F	<b>Whiteman, Timothy A</b> 925 N Forest St Bellingham, WA 98225-5507 E-mail: pastor_tim@direcway.com	360-734-7180 1B	<b>Wickman, Eugene E</b> Fond du Lac Luth Home and Foundation 244 N Macy Fond du Lac, WI 54935	920-921-9520 5I
<b>Whitaker, Hugh C (RT)</b> RR 212 Box 7223 Saugerties, NY 12477	914-246-2731 7D	<b>Whitenack, Robert L (RT)</b> 211 S Fairlawn Ave Evansville, IN 47714	812-471-4278 6C	<b>Wickoren, Wayne H (RT)</b> York Manor Apt 116 415 S 5th St Breckenridge, MN 56520	218-645-6250 4F
<b>White, Andrew J III (RT)</b> 2727 St Joseph Ln Chambersburg, PA 17201 E-mail: jacknirini@hotmail.com	717-261-5724 7G	<b>Whitener, Boyce D Jr</b> 2220 Pennington Rd Trenton, NJ 08638-1213 E-mail: barwhitener@aol.com	609-882-7759 7A	<b>Wicks, Alan T</b> 3939 Cheyenne Blvd Sioux City, IA 51104	712-239-3942 5E
<b>White, Byron W Sr</b> 509 E Pennsylvania Ave De Land, FL 32724	904-734-2791 9E	<b>Whitener, Boyce D Sr (RT)</b> 1006 Merrywood Dr Newton, NC 28658	828-465-3604 9B	<b>Wicks, Edwin H</b> PO Box 282 Walton, NE 68461-0282 E-mail: pastored@hotmail.com	402-489-8693 4A
<b>White, Garry W</b> 1301 Mill St Camden, SC 29020-2932	803-432-2012 9C	<b>Whitener, C Phillip</b> 1812 N Highland Ave Clearwater, FL 33755 E-mail: gracechw@verizon.net	727-446-5026 9E	<b>Wicks, Kathryn H</b> 3609 Court St Sioux City, IA 51104	712-234-0322 5E
<b>White, Gerald C (RT)</b> PO Box 56 Winger, MN 56592-0056	218-563-4043 3D	<b>Whitesel, Richard A</b> 85 Brandt Blvd Landisville, PA 17539-1136	717-898-2911 8D	<b>Wickstrom, Arthur E (RT)</b> 100 Kennedy Park Cir Apt 206 Fergus Falls, MN 56537	218-739-6680 3D
<b>White, James B (RT)</b> 19731 Avon Rd Detroit, MI 48219	313-538-7390 6A	<b>Whiteside, Hoyle L Sr (RT)</b> 225 Starmount Dr Statesville, NC 28677 E-mail: ahtyside@i-america.net	704-872-0444 9B	<b>Wickstrom, Mark D</b> 900 Stillwater Rd Mahtomedi, MN 55115 E-mail: mwickstrom@saintandrews.org	651-762-9117 3H
<b>White, James B</b> 823 Ridge Rd Lexington, NC 27295 E-mail: jamewhite@lexcominc.net	336-248-6082 9B	<b>Whitlock, Margay J</b> 215 Elm Ave Rahway, NJ 07065-3220 E-mail: margayjo@aol.com	732-388-1815 7A	<b>Wickstrom, Mark W (RT)</b> Mendota Lutheran Home 500 Sixth St Mendota, IL 61342-0297	815-849-5908 5B
<b>White, James Jr (RT)</b> 16 Cameron Dr Etowah, NC 28729	828-891-4029 9B	<b>Whitmore, Clair M (RT)</b> Nordnesvelgen 43 5005 Bergen, NORWAY	5L	<b>Wickstrom, Shelley R</b> 2000 S 3rd Ave Bozeman, MT 59715 E-mail: srwick@wtp.net	406-587-4134 1F
<b>White, Lester</b> 51 King St Christiansted, VI 00820-4953 E-mail: leswhite@msn.com	809-773-1320 9F	<b>Whitney, Kathryn A</b> 200 N 1st St Rockford, IL 61107	815-963-4446 5B	<b>Wickstrom, Thomas A (RT)</b> 1880 S Helen Lake Rd Isipeming, MI 49849-9188	5G
<b>White, Norman D</b> 300 Hillside Dr S New Hyde Park, NY 11040-2799	516-746-4889 7C	<b>Whitney, Milton L (RT)</b> 1004 S School Ave Freeport, IL 61032-4770	5B	<b>Widerholdt, Richard L (RT)</b> 3234 Kings Point Rd Polson, MT 59860	1F
<b>White, Peggy L</b> 581 E Fremont Ave Sunnyvale, CA 94087 E-mail: revpegs@pacbell.net	408-739-2625 2A	<b>Whitson, L Stanley (RT)</b> PO Box 387 New Windsor, MD 21776-0387 E-mail: stanley.whitson@gracelc.org	410-875-0232 8F	<b>Widner, Michael R</b> 1500 Salem Rd Brenham, TX 77833-6958 E-mail: salem@alpha.net	979-838-9320 4F
<b>White, Richard A</b> 3678 Centerville Rd Vadnais Heights, MN 55127-7105 E-mail: PastorRick@CSLChurch.org	651-429-6595 3H	<b>Whitton, Stanley E</b> 110 Dial St Fort Benning, GA 31905-9600	9C	<b>Wiebe, Darin E</b> 1072 Honey Creek Rd Oshkosh, WI 54904-9381 E-mail: revdarin@northnet.net	920-426-4142 5I
<b>White, Robert J</b> 1825 Glendale Ave Toledo, OH 43614 E-mail: rwhite4288@aol.com	419-382-5844 6D	<b>Whitton, Jack R</b> PO Box 156 Sidman, PA 15955-0156 E-mail: jrwnca@aol.com	814-487-7950 8C	<b>Wieber, Harriet J R</b> 450 67th St New York, NY 11220-4903	718-748-7770 7C
<b>White, Robert M</b> 863 Silliman Ave Erie, PA 16511 E-mail: rwhite@ma.rr.com	814-899-3264 8A	<b>Whitton, Richard G (RT)</b> 3808 Fallen Timber Dr Louisville, KY 40241-1623	6C	<b>Wieber, William S</b> Route 32 S New Paltz, NY 12561 E-mail: wswieber37@cs.com	845-255-0051 7C
<b>White, Ronald E</b> 755 N Whitnell Hwy Burbank, CA 91505-2994 E-mail: revrwhite@aol.com	213-846-0295 2B	<b>Whitton, Joel B (RT)</b> 4221 Standish Ave Minneapolis, MN 55407 E-mail: jrwhitberg@att.net	612-722-9301 3G	<b>Wiechers, Frederick E</b> 243 Benedict Norwalk, OH 44857-2345 E-mail: revfew44@aol.com	419-668-2856 6D
<b>White, Thomas M</b> National Luth Home for the Aged 9701 Velrs Dr Rockville, MD 20850	301-424-9560 8G	<b>Whitton, Mark P (RT)</b> 539 W Dempster Des Plaines, IL 60016-2650 E-mail: armwhitberg@aol.com	847-806-0952 5A	<b>Wiechers, Michael E</b> 129 W Charles St Bucyrus, OH 44820-2699 E-mail: nater@cybrtown.com	419-562-0286 6D

<b>Wied, Kurt M</b> PO Box 29 Niissa, MN 58468-0029 E-mail: lcc@uslink.net	218-963-2564 3E	<b>Wigdahl, Heather L</b> PO Box 105 Littlefork, MN 56853-0105	218-278-8240 3E	<b>Wilcox, Sandra G</b> 5701 Cameron Rd Austin, TX 78723-2437	512-452-2963 4E
<b>Wiederaenders, Robert C (RT)</b> 1255 N Booth Dubuque, IA 52001 E-mail: bwiederaenders@wartburgseminary.edu	5F.	<b>Wigdahl, Nancy R</b> HealthEast Bethesda Rehab 559 Capitol Blvd St Paul, MN 55103-2101	651-224-2041 3H	<b>Wild, Jeffrey T</b> 7118 Old Sauk Rd Madison, WI 53717-1099 E-mail: mcowild@chorus.net	608-836-1455 5K
<b>Wiediger, Edward H (RT)</b> 6590 Ambrosia Ln Apt 1418 Carlsbad, CA 92009-2620	7B	<b>Wigdahl, Steven E</b> 777 Mooring Line Dr Naples, FL 34102 E-mail: sewigdahl@earthlink.net	941-261-0894 9E	<b>Wildberger, Karla K</b> Lord of Life Lutheran Church 5114 Twinbrook Rd Fairfax, VA 22032	703-323-9500 2A
<b>Wiegand, Andrea L</b> 5885 Robert Oliver Pl Columbia, MD 21045-3786	410-730-1970 8F	<b>Wigen, Janell D</b> 144 Hillcrest St Trucksville, PA 18708 E-mail: pdjdwrzz@prolog.net	570-696-0299 7E	<b>Wilde, Arthur R</b> 209 W North St Lima, OH 45801-4324 E-mail: art@surge.net	419-227-1961 6D
<b>Wiegert, Amy L</b> 304 E Ferris St Galesburg, IL 61401-4811	309-343-4191 5B	<b>Wiggins, Sharon L</b> 2535 Coletoville Rd E Victoria, TX 77905	361-575-0806 4E	<b>Wilde, Robert J (RT)</b> 164 Shadow Creek Ln Anderson, SC 29621	864-222-9585 9C
<b>Wiegman, Bette J</b> PO Box 99 Glenford, OH 43739-0099 E-mail: begewieg@aol.com	614-659-2249 6F	<b>Wiggins, Timothy J</b> 4200 Vine St Lincoln, NE 68503-2898 E-mail: twiggins@nebraska.com	402-466-6488 4A	<b>Wildes, David E</b> 925 E 9th St Lockport, IL 60441-3237 E-mail: dave_and_pat@netzero.com	815-838-0708 5B
<b>Wiegman, Eugene W (RT)</b> 405 N Stadium Way Tacoma, WA 98403	253-627-4449 1C	<b>Wight Hoogheem, Joel R</b> 165 Cooper Lake Rd Ishpeming, MI 49849 E-mail: pastorjoelwh@hotmail.com	906-486-4302 5G	<b>Wildes, Jack A Jr</b> PO Box 137 Claverack, NY 12513-0137 E-mail: jwildes@localnet.com	518-851-7129 7D
<b>Wiegman, Paul L</b> PO Box 152 Estherville, IA 51334-0152 E-mail: tlcrev@ncn.net	712-362-3335 5E	<b>Wight Hoogheem, Karen L</b> 165 Cooper Lake Rd Ishpeming, MI 49849 E-mail: kwhoog@planet-sava.com	906-486-4302 5G	<b>Wildes, Leslie L</b> 718 Taghkanic Churchtown Rd Craryville, NY 12521-5232 E-mail: JWilder@localnet.com	518-851-3503 7D
<b>Wiekert, Arlene J</b> 607 W Main Elk Point, SD 57025-2295 E-mail: lmanuet@hw.net	605-781-1000 3C	<b>Wightman, Gregory J</b> PO Box 129 Rochester, WA 98579-0129 E-mail: g.wightman@worldnet.att.net	360-273-9571 1C	<b>Wildes, W Bruce Jr</b> 10000 Spain Rd NE Albuquerque, NM 87111-1999 E-mail: faithwbw@fobo.net	505-296-0762 2E
<b>Wiekert, N Richard</b> 607 W Main Elk Point, SD 57025-2295	605-356-2349 3C	<b>Wightman, William W (RT)</b> 115 W Elizabeth Ave Easton, PA 18040 E-mail: wights@fast.net	610-252-8316 7E	<b>Widemuth, David M</b> PO Box 31 DeSmet, SD 57231-0031 E-mail: trinity1@dtgnet.com	605-854-3684 3C
<b>Wieland, George W</b> 406 11th Ave SE Aberdeen, SD 57401	605-225-6554 3C	<b>Wigstrom, Dean J II</b> 303 N Church St Silverton, OR 97381-1423 E-mail: deanwigstrom@hotmail.com	503-873-8656 1E	<b>Widemuth, Deanna M</b> 1720 S 20th St Grand Forks, ND 58201	701-772-3122 3B
<b>Wiemers, Delmar D (RT)</b> PO Box 22902 Denver, CO 80222-0902	303-613-2284 2E	<b>Wigtil, Norval R (RT)</b> 1043 Park Blvd Morris, IL 60450-1242	815-942-5557 5B	<b>Widemuth, Mark A</b> 174 Mansfield Rd Mount Vernon, OH 43050 E-mail: Mark.Widemuth@axom.com	614-392-5751 6F
<b>Wienandt, Arthur J</b> 6304 Noldan St Apt A Fort Polk, LA 71459-3368	4B	<b>Wiker, Edgar G (RT)</b> 11 School House Ln Bridgeton, NJ 08302	856-451-6959 7A	<b>Widow, Diane O</b> 6307 4th Ave Brooklyn, NY 11220 E-mail: dowidow@aol.com	718-492-5474 7C
<b>Wiens, Keith E</b> 923 Humboldt Manhattan, KS 66502 E-mail: keithw@kansas.net	913-776-5348 4B	<b>Wilkund, Walter J</b> 43 W 37th St Bayonne, NJ 07002-0436	201-339-3685 7A	<b>Wies, Ruby M</b> 2407 Eastchester Rd Bronx, NY 10469	718-652-6719 7C
<b>Wiersma, Hans H</b> 13600 Technology Dr Eden Prairie, MN 55344-2251	952-937-2776 3G	<b>Wiktorek, Daniel E</b> 2539 53rd Way SE Olympia, WA 98501 E-mail: danwik@attbi.com	360-766-6580 1C	<b>Wiley, Robert G</b> 1053 Pinetree Dr Indian Harbour Beach, FL 32937-3603 E-mail: rwb4448@aol.com	321-773-1815 9E
<b>Wiese, Arthur E</b> PO Box 96 Lake Lillian, MN 56253-0096 E-mail: art.wiese@ecunet.org	320-664-7008 3F	<b>Wilburn, Randall K</b> 3149 Waverley St Palo Alto, CA 94308	650-494-1212 2A	<b>Wilfong, Charles A</b> 1830 W Glenrosa Ave Phoenix, AZ 85015	602-265-2527 2D
<b>Wiese, Fredrick A</b> 6430 Far Hills Ave Dayton, OH 45459 E-mail: fwiese@ephiphanydayton.org	513-433-1449 6F	<b>Wilch, Andrew W Jr (RT)</b> 271 Academy Ct Gahanna, OH 43230	6F	<b>Wilford, Dale A</b> PO Box 6 Rosholt, WI 54473-0006 E-mail: pstwil@wi-net.com	715-677-4631 5I
<b>Wiese, Fredrick W Jr</b> 35 E Stanton Ave Columbus, OH 43214 E-mail: Pastorfred@gethsemane.org	614-885-4319 6F	<b>Wilch, Daniel R</b> 3004 Marion Mount Gilead Rd Marion, OH 43302	614-389-2410 6D	<b>Wilfrid, Carl F</b> 357 Clay St Reno, NV 89501-1706 E-mail: pastor@goodsshepherdreno.org	775-329-0696 2A
<b>Wieseman, Beth E</b> 37426 Fountain Park Cir Apt 360 Westland, MI 48185-5647	734-728-6866 6A	<b>Wilch, George R (RT)</b> 5760 Squires Hill Ct Cincinnati, OH 45241-6020	6F	<b>Wilfrid, Daniel L</b> 348 Shrewsbury St Holden, MA 01520-2196 E-mail: dwwilfrid@charter.net	508-829-4416 7B
<b>Wieltmann, David R</b> 220 Cedar St Pemberville, OH 43450-0344 E-mail: weeds@hmcld.net	419-287-4182 6D	<b>Wilch, James L</b> 732 Cumberland Dr Waukesha, WI 53188	262-547-5806 5J	<b>Wilhelm, Frank Jr</b> PO Box 2246 Newburgh, NY 12550-2246	914-562-0824 7C
<b>Wieltmann, Robert L (RT)</b> 616 Riverside Dr Woodville, OH 43469 E-mail: phylbob@woodville.net	419-849-3418 6D	<b>Wick, Robert S (RT)</b> N61 W29799 Stonely Hill Ct Hartland, WI 53029	262-367-5643 5J	<b>Wilhelm, Karen M</b> PO Box 1217 La Porte, TX 77572-1217	281-471-1195 4F
<b>Wietzke, Paul L (RT)</b> 470 Tam-O-Shanter Dr Canaan Island, WA 98282-7207 E-mail: pew@dogday.net	360-387-9535 1B	<b>Wick, Joachim K</b> 1047 Elm St Van Wert, OH 45891	418-974-3626 6D	<b>Wilhelm, Mark E</b> 6400 Old Reid Rd Charlotte, NC 28210-4041 E-mail: mwilhelm@dialpoint.net	704-554-1190 9B
<b>Wietzke, Walter A</b> 550 W 7th St St Paul, MN 55102	651-224-0228 3H	<b>Wilcox, Bonnie L</b> 12850 Johnny Cake Ridge Rd Apple Valley, MN 55124-8156 E-mail: bonnie.wilcox@sotv.org	612-432-6351 3H	<b>Wilhelm, Mark N</b> Division for Ministry 8765 W Higgins Rd Chicago, IL 60631 E-mail: mark.wilhelm@elca.org	773-380-2881 7C
<b>Wietzke, Welter R (RT)</b> 2520 N Zealand Ave Minneapolis, MN 55427	612-546-7783 3G	<b>Wilcox, Donald M</b> 19 Broadway Cortland, NY 13045 E-mail: wilcox@cortland.edu	607-756-8142 7D	<b>Wilhelmsen, JoAnn S</b> 470 Landis Rd Harleysville, PA 19438 E-mail: stanwilh@aol.com	215-256-9941 7F
<b>Wifall, Walter R</b> 1 Ciaralon Ct Greenlawn, NY 11740	516-757-0862 7C	<b>Wilcox, Gregory J</b> PO Box 5038 Sioux Falls, SD 57117-5038 E-mail: gwilcox@good-sam.org	605-362-3113 3C		

<b>Wilken, Don A (RT)</b> 20 NE Cove Dr Apt 9 Ewood, NE 68937-2233 E-mail: dcwilken@aol.com	308-785-2032 4A	<b>Williams, A Dean</b> PO Box 188 Callender, IA 50523-0188	515-548-3423 5E	<b>Williams, Roy D</b> PO Box 67 Westbrook, MN 56183-0067 E-mail: roy.williams@ecunet.org	507-274-5572 3F
<b>Wilken, James R</b> 302 S Sugar Rd Edinburg, TX 78539-3904	958-383-2647 4E	<b>Williams, Alan L</b> 3231 College Hills Blvd San Angelo, TX 76904-6188 E-mail: pastor.williams@verizon.net	915-944-1116 4D	<b>Williams, Tanysha M</b> 1510 W Keefe Ave Milwaukee, WI 53206	414-372-1600 5J
<b>Wilkins, Thomas G (RT)</b> 107 Wild Rose Dr Georgetown, TX 78628-4551	210-379-3948 4E	<b>Williams, Betsy M</b> 7393 Dimmick Rd West Chester, OH 45069 E-mail: revbwm@fuse.net	513-777-4370 6F	<b>Williams, Warren D</b> 2915 Wright Ave Racine, WI 53405 E-mail: wwil@execpc.com	262-637-5671 5J
<b>Wilker, John C (RT)</b> 4696 Via Grande Thousand Oaks, CA 91320 E-mail: jpwilker@aol.com	805-480-3360 2B	<b>Williams, Bruce M (RT)</b> 211 1st St NE Apt 305 Rochester, MN 55906	507-328-8837 3C	<b>Williams, William A (RT)</b> 9871 Telfair Dr Boise, ID 83704 E-mail: billaverne@mci.net	208-378-2627 1D
<b>Wilker, Kim L</b> 1128 E Boulder St Colorado Springs, CO 80903-3112 E-mail: kwilker47@aol.com	719-634-2478 2E	<b>Williams, David R (RT)</b> 1510 State Route 29 Hunlock Creek, PA 18621	570-477-5373 7E	<b>Williamsen, Stanley S (RT)</b> PO Box 505 Medical Lake, WA 99022-0505	509-725-4916 1D
<b>Wilker, Michael D</b> PO Box 6 Freeport, NY 11520-0006 E-mail: revwilker@aol.com	516-378-1258 7C	<b>Williams, Dayton A</b> 11249 S Spaulding Ave Chicago, IL 60655 E-mail: daytonwilliams@comcast.net	708-499-4255 5A	<b>Williamsen, Thomas O (RT)</b> 2337 Vincent Dr Muskegon, MI 49441	616-759-9919 6B
<b>Wilkinson, Gary A</b> Grace Luth Church 7800 W County Road 42 Apple Valley, MN 55124-7182 E-mail: garyw@luth.org	952-432-7273 3H	<b>Williams, Dena L</b> 6774 W 68th Ave Arvada, CO 80003 E-mail: denawilliams@qwest.net	303-421-5197 2E	<b>Williamsen, Thomas P</b> 461 College Pky Arnold, MD 21012-1818 E-mail: Tomwilliamsen@aol.com	410-544-3799 8F
<b>Wilkins, Jane Arnie</b> 606 W 15th St Austin, TX 78701-1514	512-476-6757 4E	<b>Williams, Donald A (RT)</b> 54 Isabelle Dr Narragansett, RI 02882	401-783-2316 7B	<b>Williamsen, David J</b> 1720 Route 930 E New Haven, CT 06774	219-749-5232 6C
<b>Wilkins, William O</b> 251 S Broadway Salem, OH 44460 E-mail: wilkins@raex.com	330-332-5042 6E	<b>Williams, Donna Reilly</b> 8316 39th Ave SW Seattle, WA 98136-3317 E-mail: pastordonnaw@earthlink.net	206-935-1962 1B	<b>Williamsen, David L (RT)</b> 60 Hartura Way Hot Springs, AR 71990 E-mail: prdlwmsen@hotmail.com	501-922-4433 6C
<b>Wilkins-Arnold, Meredith A</b> 20850 Langley Rd Lexington Park, MD 20653-4373 E-mail: pastor@goodsamthlutheran.com	301-863-4740 8G	<b>Williams, F Edward</b> 7663 Topridge Dr West Chester, OH 45069 E-mail: purplemoose@fuse.net	513-777-7520 6F	<b>Williamsen, Lynn T</b> 8697 Mudbrook St NW Massillon, OH 44646 E-mail: pastortstjacob.org	330-833-2960 6E
<b>Wilkman, Karl G (RT)</b> 10267 W Ross Ave Peoria, AZ 85382-2511	623-561-1953 2D	<b>Williams, F Wayne (RT)</b> 850 Beaver Dam Rd. Friedens, PA 15541	814-445-6275 8G	<b>Williamsen, Terry L</b> 13168 Old Hickory Trl DeWitt, MI 48820-3125 E-mail: terrywilliamsen@mac.com	517-669-9308 6B
<b>Wilkowski, Donald E</b> 5319 N Halifax Rd Tempe City, CA 91780-2857	626-444-2754 2B	<b>Williams, Gregory B</b> 1844 Main Ave Dr NW Hickory, NC 28601 E-mail: pastorgreg@bethanyhickory.com	828-322-5002 9B	<b>Willch, Dean A</b> 3469 Bottsford Ave Cudahy, WI 53110 E-mail: mcarnel@execpc.com	414-736-3328 5J
<b>Will, Bradley J</b> 1050 Peninsula Dr Traverse City, MI 49686	231-947-9880 6B	<b>Williams, Griffith H (RT)</b> 7220 S York Ave Apt 423 Edina, MN 55435-4461	952-835-9585 3G	<b>Willis, George T (RT)</b> 6929 W University Ave Apt 3D Gainesville, FL 32607-1649	352-331-3288 9E
<b>Will, Julia</b> 914 West Blvd S Columbia, MO 65203	573-449-5674 4B	<b>Williams, Henry M Jr (RT)</b> PO Box 12351 Huntsville, AL 35815-1235 E-mail: hwil33@hiway.net	256-880-5222 9D	<b>Willis, Harris L (RT)</b> 985 Fleet Dr Apt 357 Virginia Beach, VA 23454-7383	757-481-1291 9A
<b>Will, Kenneth H (RT)</b> PO Box 607 La Crosse, KS 67548-0607	619-463-6633 2C	<b>Williams, Hugh R III</b> 1267 Dr Martin Luther King Jr Ave Mobile, AL 36603-5261 E-mail: pastorthugh@netzero.net	334-433-2418 9D	<b>Willis, Jean L</b> 1828 S Hastings Way Eau Claire, WI 54701 E-mail: jwillis154@aol.com	715-831-5181 5H
<b>Will, Mark S</b> 5150 Wilson St La Mesa, CA 91941-4017 E-mail: pastor@stlukes.sdcocxmail.com	619-463-6633 2C	<b>Williams, John A</b> 8267 Aurora Peak Las Vegas, NV 89131 E-mail: rocket22low@hotmail.com	702-254-4224 2D	<b>Willman, Donald E (RT)</b> 31 Randy Dr Akron, NY 14001 E-mail: dwillman@aol.com	716-542-4914 7D
<b>Will, Ronald E</b> 4011 NW 34th St Gainesville, FL 32605-1418	352-378-2915 9E	<b>Williams, Laurie D</b> 850 Mallory St Apt E-8 St Simons Island, GA 31522 E-mail: nitoew@earthlink.net	812-634-2892 9D	<b>Willmann, Charles J (RT)</b> 2519 Seaman St Apt 12 Toledo, OH 43605-1511	419-498-5047 4F
<b>Willardson, Carol S</b> 304 W 3rd St Pittsburg, KS 66762-4707 E-mail: carolw@mobill1.net	316-231-4085 4B	<b>Williams, Louise E</b> 218 N 11th St Sunbury, PA 17801-2434 E-mail: lewwil12@msn.com	570-863-2367 8E	<b>Willmann, Ronald C</b> 2283 Nottingham Rd Columbus, OH 43221-1225	614-828-2835 5D
<b>Willauer, Robert A (RT)</b> 142 Greenmount Blvd Dayton, OH 45419 E-mail: rwill@usinternet.com	937-294-3749 8F	<b>Williams, Mark A</b> 3300 Canfield Rd Youngstown, OH 44511	330-792-4046 6E	<b>Willms, Billy G</b> Southwest California Synod 1300 E Colorado St Glendale, CA 91205-1499 E-mail: bwillms@socsalsynod.org	818-507-9591 2B
<b>Willeke, Rodney C (RT)</b> 6425 Winchester Rd Fort Wayne, IN 46819 E-mail: mwilleke@aol.com	260-478-5579 6C	<b>Williams, Owen R</b> 119 W Dunbar St Alpena, MI 49707-3599 E-mail: pastor@gracelutheran-alpena.org	517-354-2640 6B	<b>Wills, Barbara M</b> 651 S Front St Lansing, IA 52151 E-mail: bmv@aipnec.com.net	319-268-1519 6D
<b>Willen, Shelley R</b> PO Box 566 Troutdale, OR 97060-0566 E-mail: shellewillen@hotmail.com	503-661-4760 1E	<b>Williams, Paul B</b> 1262 S Highway 19 Palatka, FL 32177-9004 E-mail: goodhope02@earthlink.net	386-325-4708 9E	<b>Wills, G Kim</b> PO Box 332 Pella, IA 50219-0332 E-mail: kimwills@peacelutheranpella.org	319-268-1519 6D
<b>Willer, Carole P</b> 545 S Ardmore Ave Villa Park, IL 60181	830-832-5580 5A	<b>Williams, Paul R</b> 282 W Bowery St Akron, OH 44307-2598 E-mail: pwilliams@neo.r.com	330-253-6835 6E	<b>Wills, Jack L Jr</b> 2985 Center Rd Poland, OH 44514	330-757-3272 6E
<b>Willer, Rudolf H (RT)</b> 2617 Goddard Rd Toledo, OH 43613	419-535-7770 6D	<b>Williams, Philip W</b> 201 W Jefferson St Butler, PA 16001-5778 E-mail: pwwtmark@zbzoom.net	724-287-6741 8B	<b>Willse, Robert J</b> 1225 Fulton Rd Santa Rosa, CA 95401 E-mail: pastor@thanksgivinglutheran.org	707-544-0241 2A
<b>Willers, Randy C</b> 1300 Kishwaukee Valley Rd Woodstock, IL 60098-2103 E-mail: rwillers@gracewoodstock.org	815-338-0554 5B	<b>Williams, Robert E (RT)</b> PO Box 107 Wakefield, MI 49968-0107	531-338-0554 5B		
<b>Willietta, Linda Hammarberg</b> 4600 E 42nd St Minneapolis, MN 55406	612-722-8000 3G				

Wilms, Mark F 648 E 5th St St Charles, MN 55972-1356 E-mail: wilmsmark@aol.com	507-932-3344 3I	Wilson, Zane O Oregon Synod 2800 N Vancouver Ave Ste 101 Portland, OR 97227-1643	503-413-4191 1E	Winjum, James M Milton S Hershey Medical Center PO Box 850 St Hershey, PA 17033-0850 E-mail: jwinjum@yahoo.com	717-531-8177 8D
Wilms, Robert H J 20 Maricopa Trl Browns Mills, NJ 08015	609-893-3416 7A	Wilson-Garrison, James (RT) 15629 S M-43 Hwy Hickory Corners, MI 49060	616-671-4803 6B	Wink, Donald L 909 E Main St Barrington, IL 80010-4652 E-mail: donica@stans.net	847-381-0243 5A
Wilson, Alan R 8835 Lemar Rd Greencastle, PA 17225 E-mail: alkim@innernet.net	717-597-8054 8D	Wilson-Weiberg, Erik R 2006 NW 65th St Seattle, WA 98117	206-784-1306 1B	Winkel, Robert F (RT) PO Box 1209 Kingston, WA 98346-1209 E-mail: bwinkel@msn.com	360-297-1248 1B
Wilson, Charles I (RT) 1010 W Fairview Dr Luverne, MN 56156-1021 E-mail: cnwilson@connect.com	3F	Wilt, Marvin E (RT) 17204 Riverside Dr Lakewood, OH 44107	216-226-4380 6E	Winkelmann, Richard F 4551 Southwest Blvd Fort Worth, TX 78116-9746 E-mail: pastorwink@aol.com	617-738-6222 4D
Wilson, Dale R 1422 Center Ave Janesville, WI 53546-2402 E-mail: dalerwilson@hotmail.com	608-754-2891 5K	Wiltse, Mary G 1697 Laford Ave St Paul, MN 55104-2214 E-mail: wiltsemg@aol.com	651-845-0851 3H	Winkleplock, Julie 930 Creston St Muskegon, MI 49442 E-mail: pastor.joolie@attbi.com	231-773-2572 6B
Wilson, Darwin E (RT) 9100 Township Road 25 Rawson, OH 45881 E-mail: dewson003@aol.com	419-326-9806 8D	Wimberly, Fred (RT) 1120 W 155th St Apt 31 Gardena, CA 90247	310-323-1767 2B	Winkler, Edward T (RT) 2835 Apple Valley Dr Howard, OH 43028-8381	614-392-2840 6F
Wilson, Donald M (RT) 1298 Paradise Falls Box 363 Cresco, PA 18328-9744	570-629-5508 7E	Wimmer, Harold R (RT) 12 Copperhill Dr Guilford, CT 06437-1860	203-453-4952 7B	Winkler, Gretchen B 606 W Goff Rd Mount Prospect, IL 60056 E-mail: reverendone@attbi.com	847-259-2568 5A
Wilson, Franklin A 790 Marlon St NE Salem, OR 97301-3829	503-588-0141 1E	Wimmer, Mark A 1047 Brookfield Cir Quakertown, PA 18951 E-mail: mwimmer@sepa.org	215-538-3942 7F	Winkler, Mark D 900 15th St Newport, MN 55055-1657 E-mail: mjnbwink@qwest.net	651-459-2447 3H
Wilson, Glenda J 2491 San Miguel Dr Walnut Creek, CA 94596 E-mail: gjwmkj@email.msn.com	925-935-0160 2A	Wind, James P The Alban Institute 4550 Montgomery Ave Ste 433N Bethesda, MD 20814-3341	800-486-1316 9G	Winkler, Wilbert H (RT) 1179 SE Clifton Ln Port St Lucie, FL 34983 E-mail: wwink840889@cs.com	772-878-4962 9E
Wilson, James A Sr 1808 Eastern Ave Plymouth, WI 53073-4261	920-892-7431 5J	Wind, Laura M 5220 Silas Creek Pkwy NW Winston-Salem, NC 27106-5598	336-765-6211 9B	Wintler, David E 2156 Loch Rane Blvd Orange Park, FL 32073-4276 E-mail: Adventtop@bellsouth.net	904-272-6370 9E
Wilson, James F (RT) Alpha House 16 Old Ferry Cove Beaufort, SC 29902	843-524-5993 9C	Windecker, Arnold K (RT) 1702 Braeburn Bend San Antonio, TX 78258-4512	210-408-1772 4E	Wintler, Edward L (RT) 216 Brooke Wood Dr Brookville, OH 45309-8386	937-833-0711 6D
Wilson, Jeffrey M 8816 Wise St McLean, VA 22101 E-mail: pastorwilson@redeemer-mclean.org	703-448-0705 8G	Windecker, Ronald A 2515 Austin Hwy San Antonio, TX 78218-2092 E-mail: bettel2@flash.net	210-655-2574 4E	Wintler, Lawrence W (RT) 178 E Indiana Ave Apt 305 Bismarck, ND 58504	3A
Wilson, Jennifer L PO Box 2749 Baxter, MN 56425-2749 E-mail: lot@brainerd.net	218-828-9374 3E	Windels, Nancy B 6100 Normandale Rd Edina, MN 55436-2685 E-mail: nancy@normluth.org	952-929-1697 3G	Wintler, Ole (RT) 605 Day St Decorah, IA 52101	319-382-9840 5F
Wilson, Jim 2480 W Granville Rd Worthington, OH 43235-2709	614-889-2292 6F	Winder, Nancy L 6208 16th Ave NE Seattle, WA 98115-4430 E-mail: nancyfary@msn.com	206-523-9636 1B	Wintler-Eulberg, Connie R 805 S Shields St Fort Collins, CO 80521 E-mail: lcmcsu@tamarc.colostate.edu	970-482-2160 2E
Wilson, Kent V 308 Myrtle Ave Willard, OH 44890-1596 E-mail: pastor@tclwillard.org	419-935-8272 8D	Windhorn, Eldor D (RT) 106 W Columbine Ln Westfield, IN 46074	317-815-6637 6C	Winterfeld, Eugene P (RT) 1139 Copeland Creek Dr Rohnert Park, CA 94928 E-mail: ewinterfeld@earthlink.net	2A
Wilson, Kimberly A 1375 N Grand Ave Baldwin, NY 11510 E-mail: wilsonkima@juno.com	516-223-3400 7C	Windle, David L (RT) 161 Paddock St Watertown, NY 13601-3916	315-788-5993 7D	Winterfeldt, David F 39943 270th St Dimock, SD 57331-5206 E-mail: hibernuscamp@santel.net	605-828-3438 3C
Wilson, Linnea B 815 S Washington St Naperville, IL 60540-7430 E-mail: pastorlinnea@oursaviors.com	630-355-2522 5A	Wineland, Richard K 408 S 5th St Goshan, IN 46526-3826	574-533-3773 6C	Winterhoff, Norman E (RT) 4024 Riverview Dr Wausau, WI 54403-2251	715-675-6256 5I
Wilson, Lloyd T (RT) 102 Campus Dr Johnstown, PA 15905-2942	814-255-6102 6C	Winemiller, Paul L Jr (RT) 1309 E Gate Dr Venice, FL 34292-2910	941-412-1898 9E	Winters, Ann Marie 500 E 2nd St Franklin, OH 45005-1703 E-mail: stpaul@tinfnet.com	513-746-3448 6F
Wilson, Norman J (RT) 476 Wymonah Dr Auburn, PA 17922-9576	570-739-2275 8D	Winemiller, Stephen P 7750 Beneva Rd Sarasota, FL 34238-2848 E-mail: revspwinemiller@aol.com	813-924-4864 9E	Winters, Edwin E 3420 Hidden Hills Dr Brookfield, WI 53005 E-mail: stmatthew@aol.com	262-781-8392 15J
Wilson, Robert H Jr (RT) 36 Castleton Rd Princeton, NJ 08540-1647	609-430-9289 7A	Winey, Barbara J (RT) 545 Wilson Ave Hanover, PA 17331	717-632-9461 8D	Winters, Paul D (RT) 605 S Taibot St No 7 St Michaels, MD 21063-2601	6D
Wilson, Thomas A (RT) 1830 Glen Elyn Dr Toledo, OH 43614	419-388-0066 8D	Wingard, Henry S (RT) 6506 Abby Ln Myrtle Beach, SC 29572-3511	843-497-9945 9C	Winzler, William C 7600 Steubenville Pike Oakdale, PA 15071-9336	412-788-4513 8B
Wilson, Thomas C 1705 W 21st St Clovis, NM 88101 E-mail: tcw7@yucca.net	505-763-4816 4D	Wingard, William F (RT) 313 64th Ave N Myrtle Beach, SC 29577	843-449-5532 9C	Winzig, Judy A Burgett 1414 E 48th St Minneapolis, MN 55417-1132 E-mail: jbw.epiph@juno.com	612-823-7879 3G
Wilson, Thomas W (RT) PO Box 401 Ace, TX 77326-0401	936-685-4777 5C	Winger, Susan M 2541 Bedford St Johnstown, PA 15904-1424 E-mail: smwinger@ecunet.org	814-942-1042 8C	Wirick, Patrick P Jr 1100 Colonial Rd Harrisburg, PA 17112 E-mail: pwirick@ezonline.com	717-657-8959 8D
Wilson, William J 820 Belknap St Superior, WI 54880 E-mail: pilgrimpr@superiorwi.com	715-392-4731 5H	Wingo, Arthur W (RT) 85 Pinehurst Rd Portsmouth, NH 03801-5412	603-436-8231 7C	Wirtanen, G Neale Jr 201 Mount Royal Ave Aberdeen, MD 21001-2410 E-mail: stpaulse@flash.net	410-272-3111 6F
Wilson, Woodrow W (RT) 3900 Pine Lake Rd Apt 313 Lincoln, NE 68516-5494	402-483-5256 4A	Winick, Mark E California Medical Center 1414 S Hope St Los Angeles, CA 90015 E-mail: mwinick@prodlgy.net	213-742-5491 2B		

<b>Wirth, Sara N</b> 323 Northridge Dr Kalispeil, MT 59901 E-mail: pastorsara@montanasky.net	406-752-0322 1F	<b>Witt, Kenneth R</b> 2830 Frederica St Owensboro, KY 42301-5444 E-mail: owbee1@adelphia.net	502-684-6611 6C	<b>Wolda, Duane A</b> 1000 Ward St Martinez, CA 94553 E-mail: chappedaw@aol.com	925-848-4638 2A
<b>Wise, Frank C Jr (RT)</b> 3504 Wynwood Dr Birmingham, AL 35210-3048	9D	<b>Wittcopp, William A (RT)</b> 1003 Cunningham Dr Victor, NY 14564	716-742-6257 7D	<b>Wolda, Karen L.</b> 1360 E Tregallas Rd Antioch, CA 94509 E-mail: stjohnc@pacbell.net	925-757-3070 2A
<b>Wise, Gerald C (RT)</b> 8381 Egret Dr Apt 16 Lakeland, FL 33809-6820	883-816-2141 9E	<b>Witto, Marilyn</b> 750 Greenfield Rd Lancaster, PA 17601	717-393-3958 8D	<b>Wolta, Steven R</b> 2155 Southridge Dr No A Rochelle, IL 61068 E-mail: stevenwolta@hotmail.com	5B
<b>Wise, Jeffrey N</b> 750 E Broad St Columbus, OH 43205	614-228-5200 6F	<b>Witta, Mark A</b> 5315 N Barala Ave Temple City, CA 91760 E-mail: diakonosfm@earthlink.net	626-309-1700 2B	<b>Woken, Bryan T</b> 23838 Kittridge St West Hills, CA 91307-3197 E-mail: pastor@sovfc.org	618-349-8343 2B
<b>Wise, Robert F</b> 6760 Old Folk City Rd Lakeland, FL 33809-2336 E-mail: wisrob@earthlink.net	863-859-2264 9E	<b>Wittie, Marvin L (RT)</b> 2205 SW 2nd St Apt 329 Rochester, MN 55902-0825	507-289-6003 3I	<b>Wolber, David A (RT)</b> 1123 Gulfstream Ln Key Largo, FL 33037	305-451-0564 9E
<b>Wisecup, James J</b> Riverside Counseling Ctr 200 Riverside Ave Riverside, CT 06878-2210	203-637-4335 7B	<b>Wittenberg, Virgil O (RT)</b> 5887 Meridian Rd Gibsonia, PA 15044-9467	412-443-1650 8B	<b>Wolbrecht, Timothy J</b> Cross and Crown Lutheran Church 10940 SE 168th St Renton, WA 98055-5997	425-255-6910 1B
<b>Wiseman, Nancy E</b> 826 Hudson Dr Yardley, PA 19067 E-mail: pastorw@covad.net	215-483-5397 7F	<b>Wittenmyer, Janet L</b> 4955 W 158th St Oak Forest, IL 60452 E-mail: jrcrreflections@yahoo.com	708-687-2432 5A	<b>Wold, David C (RT)</b> 1506 136th St (Ct S) Tacoma, WA 98444 E-mail: dandewold@msn.com	253-538-9740 1C
<b>Wisnar, Cyril M Sr (RT)</b> 342 Music Mountain Rd Falls Village, CT 06031	860-824-0692 7B	<b>Wittig, William M (RT)</b> 849 Maryland St El Segundo, CA 90245-2546 E-mail: wm-lf-wittig@juno.com	310-607-9437 2B	<b>Wold, David K (RT)</b> 7348 Ed Rice Mesa, AZ 85208 E-mail: dkwold@aol.com	480-399-8308 2D
<b>Wisner, Donald A</b> 110 Garfield Ave Eau Claire, WI 54701 E-mail: wisnerda@uwec.edu	715-834-8028 5H	<b>Witkamp, Michael J</b> 911 Northland Dr Princeton, MN 55705	612-389-6405 3E	<b>Wold, David T</b> 731 S 21st Ave Minneapolis, MN 55454	3G
<b>Wisner, Duane C</b> 363 S Main St Fond du Lac, WI 54935 E-mail: cdwisner@milwpc.com	920-922-0020 5I	<b>Wittkopf, Marilyn</b> 16520 Bennington Ct Granger, IN 46530 E-mail: mwittkopf@aol.com	219-277-6008 6C	<b>Wold, Janet L</b> 4658 Bedfordshire Dr Loves Park, IL 61111 E-mail: pwold@aol.com	815-639-6650 5B
<b>Wisser, Edwin E Jr (RT)</b> 400 Haddon Ave Apt 603 Haddonfield, NJ 08033	856-216-0061 7A	<b>Wittlinger, Robert J Jr (RT)</b> 16 Eisenhower Blvd Duncannon, PA 17020	717-834-3813 6D	<b>Wold, Joseph C (RT)</b> 5772 Shady Ln Rd Caseville, MI 48725	517-856-4988 6B
<b>Wissmann, Daniel J</b> 1409 Pulaski St Lincoln, IL 62656-3299 E-mail: danwissmann@abellnk.com	217-782-8777 5C	<b>Wittman, Walter E (RT)</b> 3848 Glendennin Rd Downers Grove, IL 60515	5A	<b>Wold, Orville K (RT)</b> 474 W Wheelock Ply St Paul, MN 55117	651-488-8839 3H
<b>Wisner, Deborah K</b> 833 Carroll St Akron, OH 44305-2407 E-mail: revdebm@aol.com	330-762-7101 6E	<b>Wittrock, Kenneth R Jr</b> 2556 S 138th St Omaha, NE 68144-2400 E-mail: kwittrock@rajoiceomaha.org	402-334-1999 4A	<b>Wold, Palmer E (RT)</b> 225 Heather Ln Apt 3 Mankato, MN 56001	507-629-7135 5E
<b>Wist, Walter H</b> 313 Thurmond Lake Ct McCormick, SC 29835-2823 E-mail: wwist@lutheranchurchbythelake.org	864-391-3000 9C	<b>Wittrock, Roland O (RT)</b> W 312 Hastigs Rd Apt 606 Spokane, WA 99218-3715 E-mail: wittrockre@msn.com	253-839-0344 1D	<b>Wold, Paul H</b> 2233 12th Ave Rockford, IL 61104-3497 E-mail: phwold@msn.com	815-397-2605 5B
<b>Wiswall, J Matthew</b> 6540 Corrine Dr Glendale, AZ 85304	623-776-8306 2D	<b>Wittwer, Timothy J</b> PO Box 545 Foley, MN 56329-0545	320-968-7107 3F	<b>Wold, Phillip R</b> 2300 Florence Ave Butte, MT 59701-6035 E-mail: gloriadi@in-tch.com	406-723-8182 1F
<b>Witkop, David S</b> 3702-370 Plaza Bellevue, NE 68123-1206 E-mail: pastordavid@thanks-giving.org	402-292-2695 4A	<b>Woeltge, Mark A</b> 485 Holmes Rd Rochester, NY 14626-3644 E-mail: revwoeltge@hotmail.com	585-225-3969 7D	<b>Wold, Stephen A</b> 1405 S 9th St Grand Forks, ND 58201 E-mail: swold@witel.com	761-772-4897 3B
<b>Witkop, John M</b> 5380 E Pima St Tucson, AZ 85712-3632 E-mail: johnwm@msn.com	520-795-1932 2D	<b>Woestehoff, Kevin J</b> 805 S Broadway Spring Valley, MN 55975-1403 E-mail: oslead@clear.lakes.com	507-346-7251 3I	<b>Wold, Waldo R (RT)</b> 1700 W Bender Rd Apt 333 Milwaukee, WI 53209-3848	414-351-8885 5J
<b>Witkop, Paul W</b> 4128 E Cascalote Dr Cave Creek, AZ 85391 E-mail: paulw@lightofthedesert.org	480-563-5500 2D	<b>Wogen, Eric P.</b> 40 N Adams Dr Sarasota, FL 34238-1403 E-mail: pastorwogen@stamandschurch.com	941-388-1234 9E	<b>Woldseth, Mark E</b> 3315 S 19th St Tacoma, WA 98405-1904 E-mail: gloriadi@seanet.com	253-383-5515 1C
<b>Witkop, Phillip D</b> 170 Willowood Rd Litchfield, IL 62056-1718 E-mail: pwwitkop@juno.com	217-324-8127 5C	<b>Wogman, Lawrence N</b> 50 Court St Cromwell, CT 06416 E-mail: larrywogman@aol.com	203-635-4618 7B	<b>Woldt, William E (RT)</b> 218 Clearview Dr Houghton Lake, MI 48629	517-422-6522 6B
<b>Witkop, Wellington P (RT)</b> 1227 Ivywood Dr Springfield, IL 62704	217-548-8769 5C	<b>Wogstad, Marlin D (RT)</b> 3102 Fairhope Houston, TX 77025 E-mail: mdwoggy@swbell.net	713-663-0960 4F	<b>Wolf, C Umhu (RT)</b> 3016 Westchester Toledo, OH 43615	419-536-7639 6D
<b>Witkowski, Daniel A</b> 600 6th Ave Des Moines, IA 50309	515-243-7891 5D	<b>Wohlfell, Stephen R</b> 5226 W Burleigh St Milwaukee, WI 53210 E-mail: pentecos@excpc.com	414-445-2696 5J	<b>Wolf, Cynthia L.</b> 815 E 16th St Loveland, CO 80538	970-687-1836 2E
<b>Witmer, C Daniel</b> 1701 Fredericks St San Luis Obispo, CA 93405	805-544-2133 2B	<b>Wohlfort, Robert W</b> 1625 K St NW Ste 310 Washington, DC 20006	202-628-9177 8G	<b>Wolf, Dale W</b> 4601 S University Dr Fargo, ND 58104 E-mail: atonement@msn.com	701-237-8651 3B
<b>Witschorke, James E</b> PO Box 68 Marion, TX 78124-0068	830-914-2383 4E	<b>Wohlgemuth, Henry K (RT)</b> 171 Rocky Creek Ln Brandenburg, PA 18211 E-mail: dotmank@ptd.net	570-386-2988 7E	<b>Wolf, Ernie Seaton</b> PO Box 320 Brandon, SD 57005-0320 E-mail: ermawolf@alliancecom.net	605-582-8401 3C
<b>Witt, Carl R Jr</b> 45900 Portola Ave Palm Desert, CA 92260-4838 E-mail: alc001pd@msn.com	760-346-1223 2C	<b>Wohlrabe, Lawrence R</b> Southwestern Minnesota Synod PO Box 499 Redwood Falls, MN 56283-0499	507-837-3904 3F	<b>Wolf, Jesse E (RT)</b> 3033 Ridgemoor Cir Kingsport, TN 37683	423-349-4382 9D
<b>Witt, Charles E (RT)</b> 2248 S Sanctuary Dr New Berlin, WI 53151	262-796-0759 5J			<b>Wolf, John A</b> Drawer D Inwood, IA 51240	712-753-4804 5E







<b>Yedlicka, John F (RT)</b> 192 Friar Ln McMurray, PA 15317 E-mail: jack72340@aol.com	724-941-8183 8B	<b>Yost, John D</b> 2349 Old Tumpike Rd Lewisburg, PA 17837-0177 E-mail: faithchurch@jweb.com	570-523-3182 8E	<b>Young, S Matthew</b> 6147 Highway 38 W Milton, KY 40045 E-mail: speterjutheran@aol.com	502-732-5400 6C
<b>Yee, Andrew J</b> 2800 Lakeway Dr Bellingham, WA 98229 E-mail: prandy@ctsutheran.org	360-733-1277 1B	<b>Yost, John Jr (RT)</b> 804 Weatherbee Rd Baltimore, MD 21286-7811	410-296-7409 8F	<b>Young, Wayne W</b> PO Box 67 Vanca, SC 29163-0067 E-mail: wayneyoung1022@aol.com	803-492-8419 8C
<b>Yee, Edmund</b> 2770 Marin Ave Berkeley, CA 94708-1597	510-524-5264 2B	<b>Yost, John L III</b> 1 Log Shoals Rd Mauldin, SC 29662 E-mail: jbyost1128@aol.com	864-963-4549 9C	<b>Young Binter, Rachel L</b> 8424 W Center St Milwaukee, WI 53222-4712 E-mail: mrcarmel@execpc.com	414-771-1270 5J
<b>Yelch, John D (RT)</b> 194 Dogwood Dr Broadway, VA 22815-9138	540-896-3161 9A	<b>Yost, John L Jr (RT)</b> 112 Wartburg Dr Chapin, SC 29036	803-732-8535 9C	<b>Youngblom, Howard A (RT)</b> 314 N 1st St Lindsborg, KS 67456-2005	4B
<b>Yelde, Harry E Jr</b> 2015 Glen Ross Rd Silver Spring, MD 20910 E-mail: yelde@gvv.edu	301-587-3771 8G	<b>Young, Christina L</b> 315 S College Dr Bowling Green, OH 43402-1698	419-353-9305 6D	<b>Youngdahl, Eric N</b> 1515 Bay Area Blvd Houston, TX 77058 E-mail: preric@hopelca.org	281-488-4439 4F
<b>Yelser, Daniel M</b> 2216 Peach St Erie, PA 16502 E-mail: prdan@velocity.net	814-456-7586 8A	<b>Young, Dale A</b> Pastoral Care Department Baptist Hospital 8900 N Kendall Dr Miami, FL 33176-2197	305-448-1372 9E	<b>Youngdahl, Paul M</b> 5025 Knox Ave S Minneapolis, MN 55419 E-mail: paulymt@tvet.org	612-926-7651 3G
<b>Yelovich, Stephen F</b> 1601 Frederick St Cumberland, MD 21502-1097	301-722-4190 8F	<b>Young, Dallas W (RT)</b> 513 Cottage Grove Ln N Baxter, MN 56425	218-828-8210 3E	<b>Youngdahl, Stephen M</b> 3525 Bee Cave Rd Austin, TX 78746-5477 E-mail: steve@shephills.org	512-327-3370 4E
<b>Yergey, Ronald C</b> 822 N 19th St Allentown, PA 18104-4019 E-mail: ronald.yergey@rcn.com	610-434-1291 7E	<b>Young, David A</b> 2738 Bowling St SW Cedar Rapids, IA 52404 E-mail: y6963@aol.com	319-365-3105 5D	<b>Youngdale, Kermit E (RT)</b> 22277 E Lake Hubert Dr Brainerd, MN 56401	218-963-2813 3E
<b>Yernberg, Ralph W</b> 161 E Saturn Dr No 2 Fort Collins, CO 80525	970-493-5258 2E	<b>Young, David N</b> 5841 Werk Rd Cincinnati, OH 45248-5001 E-mail: Pastordave@fuse.net	513-922-5590 6F	<b>Youngdale, Lauren E (RT)</b> 2851 S Natural Bridge Dr Springfield, MO 65809-3722	4B
<b>Yessa, William C</b> 2500 S Volusia Ave Orange City, FL 32763-9124 E-mail: wyessa@earthlink.net	386-775-8676 9E	<b>Young, Dennis J</b> 1211 Homer Adams Pky Godfrey, IL 62035-3340 E-mail: pastor@resurrectionlutherangodfrey.org	618-466-2788 5C	<b>Youngerman, Ronald A</b> PO Box 316 Ponca, NE 68770-0316 E-mail: salem@lutheran@ppcom.net	402-755-2728 4A
<b>Yingling, William J (RT)</b> 10 56th St Ste 103 Ocean City, MD 21842-7237	410-732-0122 8F	<b>Young, Edward L</b> 901 Breckinridge Ln Louisville, KY 40207-4818 E-mail: youngedward@netscape.net	502-895-9320 6C	<b>Youngquist, Edmund R (RT)</b> 1311 Cannon Valley Dr Northfield, MN 55057	3F
<b>Yivisaker, David N (RT)</b> 1111 E 49th St Marion, IN 46953	765-674-5027 6C	<b>Young, Erik F</b> 17880 Covina Blvd Covina, CA 91722-1416 E-mail: pastor@enkyyoung.com	626-332-4536 2B	<b>Youngquist, Gerald L (RT)</b> 122 S 4th St Monmouth, IL 61462-1812	309-734-2944 5B
<b>Yosk, Russel T</b> 5700 Route 60 E Huntington, WV 25705-2106	304-736-1402 8H	<b>Young, Gordon J</b> 5560 S 2300 W Roy, UT 84067-2112 E-mail: revgordonyoung@cs.com	801-825-6552 2E	<b>Youngquist, Mark R</b> 1614 W 5th St Storm Lake, IA 50588 E-mail: stmarkpm@dtgnet.com	712-732-5255 5E
<b>Yochheim, Eric D</b> 65 Mitchler St Murphys, CA 95247 E-mail: revernic@goldrush.com	209-728-2041 2A	<b>Young, Jacob H Jr (RT)</b> PO Box 1002 Carolina Beach, NC 28428-1002	910-452-0537 9B	<b>Youngquist, Phillip N Jr (RT)</b> 913 Meadow Ln Lindsborg, KS 67456	4B
<b>Yoder, David A</b> 45 Maple Dr Beaver, PA 15009	412-495-6820 8B	<b>Young, James F</b> PO Box 295 St Thomas, PA 17252-0295 E-mail: gumbo@innernet.net	717-369-2319 8D	<b>Youngquist, Theodora A (RT)</b> 8220 Harwood Ave Wauwatosa, WI 53213	414-258-6855 5J
<b>Yoder, David D</b> 6810 E 10th St Indianapolis, IN 46219-4802 E-mail: ddyoder@tcon.net	317-357-7369 6C	<b>Young, Karen K</b> 10000 Broad River Rd Irmo, SC 29063 E-mail: pastor_k@bellsouth.net	803-781-3900 9C	<b>Yount, Glenn A Sr (RT)</b> 455 Shuford Circle Dr Newton, NC 28656	828-464-5838 9B
<b>Yoder, George W</b> 84 Burton Ave Hasbrouck Heights, NJ 07604 E-mail: gw.yoder@aol.com	201-288-6889 7A	<b>Young, Martin T</b> 207 Spring Ave Elwood City, PA 16117-9721 E-mail: Triquet2@bellatlantic.net	412-758-6892 8B	<b>Yount, Lawrence E (RT)</b> 115 Cherry Blossom Ln Stony Point, NC 28678	9B
<b>Yoder, Harold M (RT)</b> 6451 Dare Cir Columbia, SC 29206	803-787-0367 9C	<b>Young, Paul D (RT)</b> 7326 State Road 19 Unit 11-05 Mount Gilead, OH 43338	419-947-6836 6D	<b>Yount, Robert W (RT)</b> 1245 Patterson St China Grove, NC 28023	704-855-2227 9B
<b>Yoder, J Larry</b> PO Box 7349 Lenoir-Rhyne Station Hickory, NC 28603-0349	828-328-7276 9B	<b>Young, Ralph H (RT)</b> 5156 Pillar Creek Ave Kentwood, MI 49508	616-698-0470 6D	<b>Yount, Royall A (RT)</b> 3729 Falling Creek Rd Hickory, NC 28601	828-328-3501 9B
<b>Yoder, Keith D</b> PO Box 250 Ashfield, PA 18212-0250	610-377-4242 7E	<b>Young, Randall V</b> PO Box 158 Dalton, MN 56324-0158	218-589-8619 3D	<b>Yount, Royall A Jr</b> 2723 Clark Ave Raleigh, NC 27607-7199 E-mail: r.yountjr@worldnet.att.net	919-828-1687 9B
<b>Yohe, Lance Y</b> 331 8th Ave S Fargo, ND 58103	3C	<b>Young, Richard L</b> Emmanuel Church Compound Skeldon, Corentyne Berbice, GUYANA E-mail: revdocguy@usa.net	592-339-3349 1E	<b>Yours, Fredric H (RT)</b> PO Box 1232 Clatskanie, OR 97018-1232 E-mail: ritizan@clatskanie.com	1A
<b>Yokers, Phillip A</b> 24510 SE Highway 212 Boring, OR 97009-8241 E-mail: pkyo@aol.com	503-658-4144 1E	<b>Young, Robert A (RT)</b> 801 Main St Apt 311 La Crosse, WI 54601	608-784-8781 6C	<b>Youse, Carol H (RT)</b> 8204 White Manor Dr Lutherville, MD 21093-4729	410-321-8463 8F
<b>Yoes, Herman R III</b> 3909 Forest Dr Columbia, SC 29204-4199 E-mail: Pherman@gslc.com	803-787-4413 9C	<b>Young, Robert G</b> PO Box 427 Cameron, SC 29030-0427 E-mail: pastorrobbyoung@earthlink.net	803-823-2915 9C	<b>Youse, Conrad B (RT)</b> 305 S 3rd St Lebanon, PA 17042	717-273-2289 8D
<b>Yoss, Joel R (RT)</b> 51 Honey Locust Cir Hilton Head Island, SC 29928-2681	843-681-5782 7A	<b>Young, Robert L</b> PO Box 162 Waldo, OH 43356-0162	614-726-2770 8D	<b>Youse, Paul M (RT)</b> 100 N Woodgreen Way Greenville, SC 29615-5334	9C
<b>Yost, Carl R</b> 7821 Norman Island Dr Cornelius, NC 28031 E-mail: pastorcyr@mindspring.com	704-892-0120 9B			<b>Yu, Kwanza</b> 601 13th Ave SE Minneapolis, MN 55414-1437 E-mail: kwanza@ulch.org	612-331-5986 3G

Yuen, Royan S Block 7 5/F Unit C Pristine Villa 18 Pak Lok Path Shatin, NT Hong Kong SAR, PEOPLE'S REPUBLIC OF CHINA E-mail: revroyan@hotmail.com	852-2605-5444 2A	Zaye, Linda G PO Box 786 McComb, OH 45858-0786	419-293-3445 6D	Ziah, Barbara J 333 S Missouri Morton, IL 61550	309-266-6761 5C
Yungerberg, John T 1415 S 31st Pl La Crosse, WI 54601 E-mail: jungerb@lsswis.org	608-788-5090 5L	Zackser, Clifford A PO Box 447 Nokomis, FL 34274-0447 E-mail: czackser@comcast.net	941-966-4442 9E	Zick, Elmer L (RT) 680 Wheatmill Ct E Millersville, MD 21108-1527	410-987-0420 8F
Yurk, Helmut PO Box 25 Adams, NE 68301-0025 E-mail: hy94431@alltel.net	402-988-4445 4A	Zeh, Keith O Outreach Center Concordia College Moorhead, MN 56562	218-298-4447 3D	Ziebart, Lloyd F (RT) 15272 Merry Ln Ocoee, MI 49759-9629	517-734-2849 6B
Zabel, Kenneth A (RT) 5743 SE McNary Rd Milwaukie, OR 97267	503-786-1262 1E	Zehner, Carl G (RT) 3411 S Camino Seco Apt 252 Tucson, AZ 85730	2D	Ziedonis, Arvids Jr (RT) 1294 Paradise Falls Cresco, PA 18326-9144 E-mail: ziedonis@uplink.net	570-629-6349 7E
Zacharda, George P Jr 2210 W Greenleaf St Allentown, PA 18104	610-682-7352 7E	Zehrufus, Staffen A PO Box 273 Central Bridge, NY 12035-0273	518-868-2868 7D	Zieg, Peter J 3016 W Vine St Kissimmee, FL 34741 E-mail: pete@zieg.com	305-847-4204 9E
Zacher, Michael W 2481 Como Ave St Paul, MN 55108	651-641-3456 3G	Zeiders, Joel L PO Box 194 Lansie, PA 16849-0194	814-345-5204 8C	Ziegenfus, James E (RT) RR 3 Box 539 Kunkletown, PA 18058-9577	610-681-2371 7D
Zackrisson, Gail H 5480 Harold Dr Edinboro, PA 16412-1504 E-mail: ghzack@aol.com	814-734-5831 8A	Zellinger, Alvin R (RT) 18884 N 91st Dr Peoria, AZ 85382	623-566-2577 2A	Ziegenfuss, George L (RT) PO Box 37 Bland, VA 24315-0037	540-688-4768 9A
Zaffke, Lane C PO Box 195 Houston, MN 55943-0195 E-mail: pslane@acegroup.cc	507-896-3102 3I	Zeiser, Samuel R 1245 W Hamilton St Allentown, PA 18102-4372 E-mail: szeiser@christ-atown.org	610-433-4271 7E	Ziegenfuss, Murray A PO Box 37 Bland, VA 24315-0037 E-mail: ziggyfoot@naxs.net	540-688-4768 9A
Zaiser, Edward R (RT) N 1015 River Dr Birchwood, WI 54817 E-mail: edzaiser@centurytel.net	715-354-3692 5H	Zell, Jeffrey S 13605 Webb Chapel Rd Farmers Branch, TX 75234-3727 E-mail: frzell@juno.com	972-247-0083 4D	Ziegert, Ann Ascension Lutheran Church 406 5th Ave S Coon Rapids, IA 50058	712-684-6413 5E
Zaiser, Eugene C 132 S Main St Bechtelsville, PA 19505 E-mail: trinitybech@msn.com	610-369-1281 7E	Zelle, Donald E (RT) 103 Baker Blvd Beaver Dam, WI 53916-3501	920-356-0902 5K	Ziegler, August G 40327 490th St Perham, MN 56573	218-334-6002 3D
Zajac, Gregory M 1763 Plank Rd Webster, NY 14580-9380 E-mail: g_zajac@hotmail.com	585-872-5208 7D	Zelle, Edgar A (RT) 413 17th St NW Waverly, IA 50677	319-352-2348 5F	Ziegler, Jeffrey B 47 Winding Way Rd Stratford, NJ 08084-1928 E-mail: prjziegler@aol.com	856-627-1983 7F
Zamzow, Solveig A H PO Box 55 Little Suamico, WI 54141-0055 E-mail: pastorZ@excel.net	920-826-7785 5I	Zello, Mae Jean 5908 Osprey The Colony, TX 75056	972-625-9441 4D	Ziegler, John J Jr (RT) 3830 Brushland Ct Colorado Springs, CO 80904	719-520-3383 2E
Zang, Charles H 616 Hunting Ridge Dr Frederick, MD 21703 E-mail: charleszang@unidial.com	301-662-5034 8F	Zeller, Eugene R 1404 S 9th Ave Sterling, CO 80751	970-522-3408 2E	Ziel, Catherine A Northeastern Pennsylvania Synod 4865 Hamilton Blvd Westcosville, PA 18106-9705 E-mail: catherine_ziel@ecunet.org	610-395-6891 7E
Zanton, William C 824 N Monroe Litchfield, IL 62056-1539	217-324-2627 5C	Zellers, Earl W (RT) 1707 Mt Zion Rd Myerstown, PA 17067	717-865-0745 8D	Zielinski, Todd A 220 Main St Pineville, NC 28134 E-mail: revtnt@bellsouth.net	704-651-8865 9B
Zarins, Richard A (RT) 564 2nd St Brooklyn, NY 11215	718-768-7721 7C	Zelmer, Bruce E 2720 Stone Park Blvd Sioux City, IA 51104 E-mail: zelmerb@avalon.net	5E	Zielske, Daniel E (RT) 11350 230th St W Morristown, MN 55052-5087	507-685-2169 3H
Zarth, Thomas J 7045 Lyndale Ave S Richfield, MN 55423-3099	612-869-4917 3G	Zelmer, Daniel L 202 Stanly St Victoria, TX 77904-1797 E-mail: pastordan@cox-internet.com	361-575-4363 4E	Zielske, Jonathan M 1340 N Hazel St St Paul, MN 55119 E-mail: hopeprows@goldengate.net	651-774-9503 3H
Zaske, Michael J 915 Winifred Worthington, MN 56187 E-mail: zaske@dtgnet.com	507-376-5264 3F	Zelmer, David B 320 E Prospect Pierre, SD 57501 E-mail: dzelmer@lutheranmemorial.org	605-224-8608 3C	Zielske, Ronald J 7883 Creekside Dr Cupertino, CA 95014	408-253-4300 2A
Zatrock, Shirley W 2366 17th Ave NW New Brighton, MN 55112-2304	651-785-4930 3H	Zellmer, David W Messiah Lutheran Church 122 W 7th St Grand Island, NE 68801-4323 E-mail: kdzellmer@yahoo.com	308-382-3471 4A	Ziemer, Dale A 1525 E 55th St Ste 201 Chicago, IL 60615 E-mail: dale@missionalchurch.org	773-752-1596 5A
Zaudtke, Lloyd W (RT) 1 S 2nd St Apt 3-310 Fargo, ND 58103	701-239-9242 3B	Zeltin, John (RT) 215 Dwight Way Vallejo, CA 94589	707-644-8005 2A	Ziemer, Jacqueline A PO Box 328 Welcome, MN 56121-0328 E-mail: rzziemer@welcomewireless.com	567-728-8259 3F
Zavadil, Leon E 326 Bluff St Enderlin, ND 58027	701-437-3317 3B	Zeman, Frank L (RT) 2801 Jenny Lind McKeesport, PA 15132 E-mail: tzeman9785@aol.com	412-678-1340 8B	Ziemer, Mark U 111 W Washington Tomahawk, WI 54487-1264 E-mail: pastor@newnorth.net	715-453-4066 5I
Zavotka, Wayne A 7714 Hazelton Elna Rd Pataskala, OH 43062 E-mail: wzavotka@worldnet.att.net	614-927-3548 6F	Zenker, Alton (RT) 53 Salas Pl Hot Springs Village, AR 71909 E-mail: azmz@ipa.net	501-922-2009 5C	Ziems, Paula J PO Box 213 New Prague, MN 56071-0213 E-mail: prpaula@bevcomm.net	952-758-3513 3G
Zawistowski, Richard F Division for Higher Ed and Schools 6765 W Higgins Rd Chicago, IL 60631 E-mail: rich_zawistowski@elca.org	773-380-2847 6C	Zerby, Elton A 309 W 39th St Vancouver, WA 98660-1959 E-mail: eltonzerby@hotmail.com	360-695-1221 1C	Zierka, Kris A 300 E Union St Seneca, IL 61360-9406 E-mail: k_zierka@hotmail.com	815-357-6128 5B
Zayas, Jose D PO Box 548 Bayamon, PR 00960-0548 E-mail: keylaz@yahoo.com	787-785-7056 9F	Zesch, Casey E 110 W Austin St Fredericksburg, TX 78624-3802 E-mail: zesch@ctesc.net	830-997-2069 4E	Ziese, Lynn S Southwestern Texas Synod 1090 Oestreich Dr Seguin, TX 78155-3403 E-mail: swts@texas.net	830-379-8900 4E
		Zesch, Lucinda L 704 Dawn Ln Fredericksburg, TX 78624	830-997-2253 4E	Ziese, Paul R 2903 Nacogdoches Rd San Antonio, TX 78217-4595 E-mail: pziese@sabx.r.com	210-824-7135 4E
		Zetto, J Jeffrey 369 Broad St Montoursville, PA 17754 E-mail: jdrz@micro-link.net	570-368-8933 8E		

## Z

Zieske, Curtis L 507-373-2466 3I  
501 S Washington Ave  
Albert Lea, MN 56007-2692  
E-mail: tloffice@smig.net

Zietlow, Amy E 618-993-5919 5C  
1500 E DeYoung  
Marion, IL 62959-5012

Zietlow, Jean A 918-582-0917 4C  
1244 S Utica Ave  
Tulsa, OK 74104  
E-mail: fctulsa@aol.com

Zike, Douglas A 530-878-1870 2A  
PO Box 378  
Meadow Vista, CA 95722-0378

Zikeli, Frederick B (RT) 724-883-7304 8B  
610 Susan Dr  
North Huntingdon, PA 15642

Zima, Jennifer E 704-864-6491 9B  
702 N New Hope Rd  
Gastonia, NC 28054  
E-mail: emailpastor\_jenni@bellsouth.net

Zima, William C II 704-864-6491 9B  
702 N New Hope Rd  
Gastonia, NC 28054  
E-mail: pastor\_bill@bellsouth.net

Zimany, Roland D 515-262-1392 5D  
1201 Grandview Ave  
Des Moines, IA 50316-1597

Zimelman, Glenn J 262-363-7131 5J  
S90 W27550 National Ave  
Mukwonago, WI 53149  
E-mail: pastorglenn@vermonlutheran.org

Zimmann, Angela K 734-529-3218 8A  
PO Box 138  
Dundee, MI 48131-0138  
E-mail: pastora@dundee.net

Zimmann, John W R (RT) 218-332-9584 6E  
1894 Newgarden Rd  
Salem, OH 44460

Zimmann, William C Jr (RT) 6F  
7714 Winding Way S  
Tipp City, OH 45371  
E-mail: billzimmann@aol.com

Zimmann, William ME 734-529-3218 6A  
PO Box 138  
Dundee, MI 48131-0138  
E-mail: pastorz@dundee.net

Zimmer, Robert J L (RT) 941-388-1261 9E  
744 Tyler Dr  
Sarasota, FL 34236  
E-mail: rjzimmer@comcast.net

Zimmerer, Scott E 570-524-0745 8E  
100 S 3rd St  
Lewisburg, PA 17837

Zimmerman, Audrey M 612-332-4262 3G  
University Good Samaritan Center  
22 27th Ave SE  
Minneapolis, MN 55414-3198  
E-mail: azimmerman@good-sam.com

Zimmerman, Charles M 338-292-9125 9B  
3600 W Friendly Ave  
Greensboro, NC 27410  
E-mail: charlie@firstlutheran.com

Zimmerman, Daniel E 715-255-8880 5H  
PO Box 99  
Loyal, WI 54446-0099  
E-mail: ticloyal@tznnet.com

Zimmerman, Earl P (RT) 715-359-7858 5I  
201 Peggy Ln  
Rothschild, WI 54474

Zimmerman, Garnet L (RT) 717-948-0801 8D  
304 Holly Hall  
Village of Pinetord  
Middletown, PA 17057-2408

Zimmerman, James P (RT) 828-256-5869 9B  
1005 36th Ave Ct NE  
Hickory, NC 28601  
E-mail: jim\_zimmerman@w3link.com

Zimmerman, Jay D (RT) 503-657-3420 1E  
2638 5th Ave  
West Linn, OR 97068-4721

Zimmerman, John R 6F  
100 E Schrock Rd  
Westerville, OH 43081

Zimmerman, Katharine L 815-727-5451 5B  
1314 Rowell  
Joliet, IL 60433-2816

Zimmerman, Kathleen L 410-256-6441 8F  
9534 Belair Rd  
Baltimore, MD 21236-1596  
E-mail: pastor.zimmerman@verizon.net

Zimmerman, Kenneth W (RT) 717-691-0774 8D  
6361 Stephens Crossing  
Mechanicsburg, PA 17050-2347

Zimmerman, Klipp W 718-375-8184 7C  
4118 Ave R  
Brooklyn, NY 11234  
E-mail: kippzee@earthlink.net

Zimmerman, P Philip Jr (RT) 570-538-4302 8E  
282 Delaware Dr  
Wetsontown, PA 17777-9719

Zimmerman, Richard J (RT) 808-979-5910 2C  
419 Keoniana St No 1003  
Honolulu, HI 96815-5605

Zimmerman, Theodore I 9D  
PO Box 7  
Shatin N T  
Hong Kong SAR, PEOPLE'S REPUBLIC OF CHINA  
E-mail: 72124.3265@compuserve.com

Zimmermann, Daniel L (RT) 409-289-2302 4F  
PO Box 247  
Burton, TX 77835-0247

Zimmermann, E Carl 714-962-5005 2C  
9812 Hamilton Ave  
Huntington Beach, CA 92646-8014  
E-mail: resurrection@earthlink.net

Zimmermann, Robert G 206-367-0171 1B  
4738 NE 193rd St  
Seattle, WA 98155

Zimmermann, William E 610-678-2411 7E  
16 Telford Ave  
West Lawn, PA 19609-1663  
E-mail: wzimmermann@comcast.net

Zindle, Kenneth E 660-828-9764 4B  
3201 SW Boulevard Ct  
Sedalia, MO 65301  
E-mail: kzee943@yahoo.com

Zingale, James F 330-534-3168 6E  
111 Hall Ave  
Hubbard, OH 44425

Zingale, Timothy B 5E  
1834 8th Ave N  
Fort Dodge, IA 50501

Zingelman, Erik E (RT) 262-877-8885 5H  
550 Arrowhead Dr  
Twin Lakes, WI 53181  
E-mail: ezingelman@charter.net

Zinger, Don H (RT) 515-254-0950 5D  
2727 82nd Pl Apt 220  
Urbandale, IA 50322

Zinkler, Leon C (RT) 570-688-9822 7E  
1306 Paradise Falls  
Cresco, PA 16826

Zipperer, A Jackson Jr (RT) 865-609-7268 9D  
521 Carpenter Dr  
Seymour, TN 37865

Zirkle, Gordon K (RT) 9A  
6910 Williams Rd NW  
Roanoke, VA 24019

Zischang, Ray A 254-634-2772 4D  
1104 N 4th St  
Killeen, TX 76541-3411  
E-mail: immanuel@vwm.com

Zitzewitz, Marianne H 320-229-1076 5D  
502 5th Ave SE  
St Cloud, MN 56304-1010  
E-mail: mhzzz@cloudnet.com

Zoeller, Robert E (RT) 419-332-5129 6D  
1709 Williams Dr  
Fremont, OH 43420-3635

Zoellner, Jack H (RT) 480-945-5702 2D  
4937 N 82nd St  
Scottsdale, AZ 85251-1753

Zoesch, Ronald R 330-829-9022 6E  
Northeastern Ohio Synod  
1890 Bailey Rd  
Cuyahoga Falls, OH 44221-5259

Zolfrank, Angelika 203-624-4159 7B  
285 Humphrey St No 3  
New Haven, CT 06511  
E-mail: azolfrank@aol.com

Zollman, W Thomas 616-784-6329 6B  
3522 Bayberry NW  
Grand Rapids, MI 49504  
E-mail: pastortomz@hotmail.com

Zolnosky, Michael A 262-636-4011 5J  
3801 Spring St  
Racine, WI 53405

Zolner, William J (RT) 614-475-7412 8F  
497 Tresham Rd  
Gahanna, OH 43230

Zook, Nicholas J 773-281-1225 5A  
3855 N Seeley Ave  
Chicago, IL 60618  
E-mail: nzook@concordia-chgo.org

Zoppi, John J 717-699-2280 8D  
737 Fabs St  
York, PA 17404  
E-mail: jzoppi@blazenet.net

Zorb, Glenn M 614-885-0112 8F  
PO Box 1200  
Worthington, OH 43085-1200  
E-mail: glennz@saintsonhigh.org

Zorn, Henry E 513-474-4938 6F  
1950 Nagel Rd  
Cincinnati, OH 45255  
E-mail: hzorn1255@aol.com

Zorn, Herbert M (RT) 608-527-6603 5K  
603 Haslen St  
New Glarus, WI 53574-9417  
E-mail: hzorn@mail.tds.net

Zornow, George B 419-943-3815 6D  
PO Box 83  
Leipsic, OH 45856-0083  
E-mail: gzornow@q1.net

Zoruba, Timothy L 304-232-5751 8H  
11 Richmond Ave  
Wheeling, WV 26003-4587  
E-mail: TZoruba@aol.com

Zoss, Janet L 605-764-2429 3C  
124 E 2nd St  
Canton, SD 57013-1753  
E-mail: pastorjan@iw.net

Zschech, P Wayne 302-736-1617 8F  
425 N DuPont Hwy  
Dover, DE 19901-3907  
E-mail: standrew@dmv.com

Zschoche, Ronald R 503-325-3871 1E  
565 12th St  
Astoria, OR 97103-4183  
E-mail: rz@pacifier.com

Zuber, Richard S 814-359-2522 8C  
160 N Main St  
Pleasant Gap, PA 16823

Zuehls, James J 515-576-4925 5E  
2220 10th Ave N  
Fort Dodge, IA 50501  
E-mail: jzuehls@frontiernet.net

Zulick, Thomas H 5A  
19148 Pierce Ct  
Homewood, IL 60430  
E-mail: tzulick@icsp.net

Zumbrun, Morris G (RT) 410-871-0079 6F  
250 Saint Luke Cir Apt 715  
Westminster, MD 21158-4335

Zumwalt, Samuel D Jr 512-476-8757 4E  
606 W 15th St  
Austin, TX 78701-1514  
E-mail: szumwalt@saintmartins.org

Zundel, Donald K (RT) 303-932-2957 8B  
9391 W Indore Dr  
Littleton, CO 80123-4183  
E-mail: donk.zundel@aol.com

Zupansic, Mary E 715-536-6011 5I  
N365 Cain Creek Rd  
Merill, WI 54452-9020

Zurek, Douglas R 402-564-8547 4A  
2200 25th St  
Columbus, NE 68601-2699  
E-mail: drzurek@megavision.com

Zurell, Mary B 410-230-2860 8F  
Delaware-Maryland Synod  
700 Light St  
Baltimore, MD 21230-3850  
E-mail: mzurell@DeMdSynod.org

Zust, Jeffrey L 609-919-9258 3F  
9004 Belk St  
El Paso, TX 79904-1002

Zwanziger, Otto A (RT) 319-297-5603 5D  
2115 1st Ave SE Apt 3218  
Cedar Rapids, IA 52402-6385  
E-mail: ozezwan@aol.com

Zwarich, Paul J  
PO Box 518  
Goliad, TX 77963-0518  
E-mail: pzwarich@earthlink.net

361-645-3330 4E

Zwetzig, Clarence L (RT)  
4129 "N" St  
Lincoln, NE 68510-1745

402-488-6292 4A







Name	City/State	Removal/Date	Region/ Synod	Name	City/State	Removal/Date	Region/ Synod
Rogers, James R.	Waterville, WA	Removed 04/01/2003	1D	Sommers, Heidi J.	Chapel Hill, NC	Resigned 03/13/2003	9B
Schaeffer, Thomas F.	Westport, WA	Resigned 09/20/2002	4B	Stene, Oscar B.	Fulda, MN	Resigned 05/09/2003	3F
Schaefer, David E.	Waukon, IA	Removed 01/25/2003	5F	Stout, Alvin G.	Mooresville, NC	Removed 09/14/2002	9B
Schefer, Robert A.	Ida, MI	Resigned 06/15/2003	6A	Sullivan, William T.	Canton, MI	Resigned 09/01/2003	6A
Schlake, Derwin L.	Derby, KS	Removed 10/01/2002	4B	Taube, Ellen C.	Virginia, MN	Removed 01/08/2003	5D
Schmitke, Kathleen A.	International Falls, MN	Transferred 07/01/2003	3E	Udem, Thomas P.	Warren, MN	Resigned 01/01/2003	3D
Schubert, Stacie L.	Entlewood, CO	Removed 07/12/2003	5H	Warnes, Debra L.	Waconia, MN	Removed 07/17/2003	3G
Shepard, Kelli M.	Phoenix, AZ	Removed 08/30/2002	5A	Wiess, Steven R.	Arden Hills, MN	Removed 08/20/2002	3H
Siemsglusz, Jon A.	Brenham, TX	Resigned 04/16/2003	4F	Wieties, Marcy L.	Racine, WI	Removed 06/05/2003	5C
Sigman, Jean	Irmo, SC	Resigned 04/09/2003	9C	Wieg, John	Grand Rapids, MI	Removed 02/22/2003	6B
Silleck, Jeffrey C.	Columbus, OH	Resigned 06/30/2003	6F	Wilson, James T.	Kent, WA	Removed 05/18/2002	1B
Snyder, Charles P.	Murfreesboro, TN	Removed 07/25/2003	9D	Willer, Roger A.	Villa Park, IL	Removed 06/17/2003	5A
Solem, Arthur E.	El Paso, TX	Resigned 08/02/2003	2E	Wimmer, Terry K.	Allentown, PA	Removed 11/23/2002	7A
Sollom-Brotherton, Janice E.	Dublin, CA	Removed 03/17/2003	2A	Winkle, David L.	Fayetteville, NC	Resigned 04/07/2003	9B

# ADDITIONS TO ROSTER OF ORDAINED MINISTERS

The following list includes additions to the Roster of Ordained Ministers reported by synods to the ELCA Office of the Secretary between September 20, 2002 and September 10, 2003.

Name	City/State	Date	Region/ Synod	Name	City/State	Date	Region/ Synod
Abbott, James L.	Brenham, TX	Ordained 08/03/2003	4F	Braun-Storck, Arnd H. M.	Jersey City, NJ	Received from	7A
Aimonette, Amy O.	Aurora, IL	Ordained 06/06/2003	5A			Evangelical Church in	
Albers, Jira A.	Towanda, PA	Ordained 08/23/2003	7E			Hessen and Nassau	
Albers, Randeale L.	Dushore, PA	Ordained 08/23/2003	7E			12/13/2002	
Alexander, Ryan M.	Westminster, CA	Ordained 12/21/2002	2C	Brathwaite, Rosalind M.	East Elmhurst, NY	Ordained 02/23/2003	7C
Allende, Abraham D.	Canton, OH	Ordained 01/18/2003	6E	Briner, Susan J.	Summerville, SC	Ordained 05/18/2003	9C
Alm, Eric C.	Windber, PA	Ordained 08/23/2003	8C	Britts, Louise I.	Minneapolis, MN	Ordained 02/16/2003	3G
Anderson, Avis R.	Glendive, MT	Ordained 06/08/2003	1F	Brock, Nancy L.	Piedmont, OK	Ordained 04/06/2003	4C
Anderson, R. Barry	Halstad, MN	Ordained 03/15/2003	3D	Brown, Dean R.	Red Bank, NJ	Ordained 09/29/2002	7A
Anderson, Jack W.	Sequim, WA	Ordained 12/15/2002	1C	Brown, Robin K.	Tripoli, IA	Ordained 06/21/2003	5F
Aranda, Carlos A.	Milwaukee, WI	Received from American	5J	Bruesehoff, Christopher M.	Toms River, NJ	Ordained 06/15/2003	7A
		Orthodox Catholic		Buerkle, Bradn K.	Lappeenranta, Finland	Ordained 12/01/2002	1F
		Church 09/19/2002		Bunge, Miriam M. K.	Lansing, MI	Reinstated 07/30/2001	6B
Aune, Mary Lou	Minot, ND	Ordained 07/06/2003	3A	Bunge, Sarah K.	Boilingbrook, IL	Ordained 06/14/2003	5B
Bacon, L. Scott	Paris, OH	Ordained 06/21/2003	6E	Butiku, Percy N.	Hollis, NY	Ordained 11/23/2002	7C
Bakken, Ramie L.	Black River Falls, WI	Ordained 07/13/2003	5H	Campbell, Paul Lee	River Falls, WI	Reinstated 02/22/2003	5H
Bauzenberger, Gail C.	Baker, WV	Ordained 03/01/2003	9H	Candea-Kromm, Georger H.	Greeneleaf, KS	Reinstated 06/09/2003	4B
Beadle, Eleanor J.	Reading, PA	Ordained 02/23/2003	7E	Carlson, Andrew J.	Finland, MN	Ordained 04/06/2003	3E
Beins, Paul A.	St. Louis, MO	Received from Lutheran	4B	Carr, Christopher D.	Mount Sidney, VA	Ordained 08/31/2003	9A
		Church—Missouri		Chadburn, Mary E.	Benedict, ND	Ordained 10/13/2002	3A
		Synod 11/12/2002		Chapman, Judith A.	Laurens, NY	Ordained 11/09/2002	7D
Bellah, Brad E.	Lexington, SC	Ordained 06/08/2003	9C	Cheever, Bruce B. III	Cudahy, WI	Ordained 07/13/2003	5J
Benedict, Rosemarie	New Bloomfield, PA	Ordained 09/14/2003	8D	Chen, Chu-Wen	Alhambra, CA	Ordained 05/16/2003	2B
Bennight, Robert L.	Durand, IL	Ordained 05/10/2003	5B	Cho, Sung Yong (Kevin)	Denver, CO	Ordained 09/28/2002	2E
Berg, Jeffrey L.	Sun City West, AZ	Ordained 10/27/2002	2D	Christ, William D.	Schroeder, MN	Reinstated 11/17/2002	3E
Bergman, Jill M.	Forest Lake, MN	Ordained 08/17/2003	3H	Cimorelli, Matthew	Ringoes, NJ	Ordained 06/15/2003	7A
Bergstrand, Debra D.	Richfield, MN	Ordained 06/01/2003	3G	Clarke, Titus D.	Baltimore, MD	Ordained 04/27/2003	8F
Bileck, Gregor	Omaha, NE	Ordained 09/28/2002	4A	Cioninger, Jerome M.	Wakefield, NE	Ordained 07/06/2003	4A
Birkeland, Barbara A.	Cloquet, MN	Ordained 06/22/2003	3E	Clouse, Rebecca	Iowa City, IA	Ordained 08/02/2003	5D
Birnbaum, David T.	Saginaw, MI	Reinstated 03/31/2003	6B	Coggins, Phillip A.	Elkoree, SC	Ordained 06/07/2003	9C
Blankenhorn, Aaron D.	Fort Wayne, IN	Ordained 06/07/2003	6C	Collins, John T.	Lavallette, NJ	Ordained 09/29/2002	7A
Blume, Donald E.	Manchester, NH	Received from Lutheran	7B	Connell, David E.	Summerfield, FL	Ordained 09/22/2003	9E
		Church—Missouri		Conner, Maria L.	Omaha, NE	Ordained 02/15/2003	4A
		Synod 06/28/1998		Conrad, Jonathan P.	Unionville, PA	Ordained 06/07/2003	7F
Bode, Matthew D.	Detroit, MI	Ordained 08/18/2002	6A	Cottingham, Kimberly R.	Scribner, NE	Ordained 07/08/2003	4A
Bodenstab, Eric L.	Stuttgart, KS	Ordained 06/01/2003	4B	Crosby, Elvin G.	Malmö, NE	Ordained 09/29/2002	4A
Boeding, Justin C.	Dodge Center, MN	Ordained 09/13/2003	3I	Culuris, Christopher S.	Altoona, PA	Ordained 08/24/2002	8C
Bohls, Sidney W.	Brenham, TX	Ordained 03/15/2003	4F	Culuris, Heather G.	Altoona, PA	Ordained 08/24/2002	8C
Borsay, Mulba C.	East Cleveland, OH	Ordained 06/21/2003	6E	Curet, Priscilla	Philadelphia, PA	Ordained 04/27/2003	7F
Bosell, Mary C.	Burlington, WA	Ordained 10/21/2002	1B	Dalzell, David C.	Stafford Springs, CT	Ordained 06/22/2003	7G
Bostrom, Eric A.	Ceresco, NE	Ordained 07/13/2003	4A	Daniels, Kristy J.	Dagmar, MT	Ordained 05/04/2003	1F
Bostrom, Rhonda R.	Ceresco, NE	Ordained 07/13/2003	4A	Daniels, Mary J.	Sprague, WA	Ordained 11/20/2002	1D
Bowman, Carol J.	Newville, PA	Ordained 06/13/2003	8D	Dinagdee, Waagtolaa T.	Washington, DC	Received from	8G
Boys, Karin	San Marcos, CA	Received from	2C			Ethiopian Evangelical	
		North-Elbein				Church Mekane Yesus	
		Evangelical Lutheran		Doely, Kevin A.	New Hope, MN	Ordained 08/03/2003	3G
		Church Germany		Domenech, Michael	San Juan, PR	Received from	9F
		Ordained 09/28/2002				Presbyterian Church	
Bradshaw, Tony R.	Lenoir, NC	Ordained 06/01/2003	9B			USA 03/15/2003	
Brady, James P.	Pomeroy, OH	Ordained 08/23/2003	3D			Ordained 02/23/2003	5J
Brandon, Shawn O.	Baudette, MN			Dorau, Ned E.	Random Lake, WI	Ordained 09/29/2002	7A
				Dorsey, Thomas E.	Fairview, NJ		

ORDAINED MINISTERS



Name	Region/ City/State	Date	Synod	Name	Region/ City/State	Date	Synod
Pederson, Brian L.	Rudyard, MT	Ordained 06/30/2003	1F	Storck, Beate I.	Fort Lee, NJ	Received from	7A
Pennebaker, David E.	Belleville, PA	Ordained 02/01/2003	8E			Evangelical Church in	
Peterson, Paul A. S.	Beach, ND	Ordained 01/18/2003	3A			Hessen and Nassau	
Phillips, Jeryl R.	Wilcox, AZ	Ordained 05/03/2003	2D			12/13/2002	
Phillips, Kathleen L.	Winifred, MT	Ordained 07/13/2003	1F	Stork, Paul P.	Cleveland Heights, OH	Reinstated 10/13/2002	6E
Pittsnogle, Lawrence K.	Oakland, MD	Ordained 07/20/2003	8H	Sturz, John E.	Hebron, IL	Ordained 06/13/2003	5B
Pridgen, Alix D.	Herrington, KS	Ordained 01/01/2003	4B	Swanson, Jacqueline L.	Leland, IA	Ordained 06/08/2003	5F
Quaid, Patrick K.	West Des Moines, IA	Ordained 07/20/2003	5D	Swinhart, Elaine V.	Clear Spring, MD	Ordained 03/01/2003	8F
Quigley, Susan B.	Columbus, WI	Ordained 01/11/2003	5K	Tanis, Cara E.	Grand Forks, ND	Ordained 01/13/2001	3B
Reed, Kenneth W. Jr.	China Grove, NC	Ordained 06/22/2003	9B	TeKrony, Michael A.	Lakewood, CO	Ordained 07/26/2003	2E
Reep, Patricia G.	Smith Center, KS	Ordained 06/04/2003	4B	Terrell, Sally J.	Green Bay, WI	Ordained 08/23/2003	5I
Rejerson, Kaari M.	Evanston, IL	Ordained 02/23/2003	5A	Teske, Shirley J.	Fessenden, ND	Ordained 06/01/2003	3A
Reitman, Susan E.	Marion, IA	Ordained 09/22/2002	5D	Thvedt, Kristin L.	Burlington, ND	Ordained 06/01/2003	3A
Reitz, Judy A.	Nerstrand, MN	Ordained 03/16/2003	3I	Tillberg, Julie M.	Plattsmouth, NE	Ordained 11/10/2002	4A
Reynolds, Jerry L. Jr.	Marietta, GA	Ordained 07/20/2003	9D	Tjarks, Jacqueline K.	Conroy, IA	Reinstated 07/31/2003	5D
Richards, Thomas D.	Indianapolis, IN	Reinstated 07/31/2003	6E	Torkko, Scott A.	Cheboygan, MI	Ordained 07/13/2003	6B
Richie, Dawn R.	White Haven, PA	Ordained 06/21/2003	7C	Trandem, Steven M.	Crockston, MN	Reinstated 04/11/2003	3D
Riley, Bruce	Fremont, CA	Reinstated 10/01/2002	2A	Trantham, Jerry L.	Newberry, SC	Ordained 09/06/2003	9C
Rimmer, Chad M.	York, PA	Ordained 06/13/2003	8D	Triolo, Albert W.	Deer Park, NY	Ordained 05/16/2003	7C
Rodriguez, Bienvenido S.	Providence, RI	Ordained 06/06/2003	7B	Truscott, Nancy E.	Cherry Hill, NJ	Reinstated 05/08/2003	7A
Rodriguez, Raquel E.	Chicago, IL	Received from	9F	Turley, Deborah L.	East Amherst, NY	Ordained 10/20/2002	7D
		Presbitero El Salvador		Vadis, Bohdan A.	Fargo, ND	Ordained 06/22/2003	3B
		02/01/2003		VanDeBerg, Paul A.	Racine, WI	Ordained 06/22/2002	5J
				VanDeBerg, Sara C.	Racine, WI	Ordained 06/22/2002	5J
Rohrbach, Kathryn A.	Westminster, MD	Ordained 10/12/2003	8F	Van Gaasbeek, Tuula E.	Louisville, KY	Ordained 10/27/2002	6C
Ros, Kathryn K.	Cedar Rapids, IA	Ordained 08/09/2003	5D	Van Orman, Justin O.	Junction City, OH	Ordained 01/11/2003	6F
Runser, Karl W. III	Coudersport, PA	Ordained 12/15/2002	8A	Vanselow, Thomas W.	Newburgh, IN	Received from Lutheran	6C
Russell, D. Patrick III	Lafayette Hill, PA	Ordained 03/02/2003	7F			Church—Missouri	
St. Clair, Paul W.	New Market, VA	Ordained 12/14/2002	9A	Veit, Benjamin F.	Lawton, OK	Received from Lutheran	4C
Sandrock-Helgeson, Sigrid M.	University Place, WA	Reinstated 03/21/2003	1C			Church—Missouri	
Sanggaard, Jonathan R.	Tacoma, WA	Ordained 08/09/2003	1C	Veith, William H. Jr.	Altamont, IL	Synod 10/01/2002	
Santiago, Bienvenido S.	Providence, RI	Ordained 06/06/2003	7B	Von Stroh, S. Patrice	Englewood, CO	Ordained 02/23/2003	5C
Sassaman, Jeremiah A.	Williamsburg, PA	Ordained 07/20/2002	8C	Wahl, Andrew M.	Greenock, PA	Reinstated 12/20/2002	2E
Sayford, H. Frank	Feasterville, PA	Ordained 06/08/2003	7F	Walter-Peterson, Amy E.	Mayville, NY	Ordained 06/14/2003	8B
Schaefer, Robert J.	Litchville, ND	Ordained 03/16/2003	9B	Wang, Marian M. Y.	Naperville, IL	Ordained 08/24/2003	7D
Schafer, Jason A.	Swansea, SC	Ordained 08/23/2003	9C	Ward, Colin T.	Pittsburg, KS	Ordained 02/23/2003	5A
Schaller, Cynthia L.	Santa Clara, CA	Ordained 12/15/2002	2A	Ward, James S.	Plymouth, IN	Ordained 10/30/2002	4B
Scheller, Carrie S.	Minneapolis, MN	Ordained 05/10/2003	3K	Warner-Carey, Christopher B.	Glenvil, NE	Ordained 09/06/2003	6C
Schnecko, Clint A.	Oregon, WI	Ordained 02/09/2003	5G	Watskey, Elaine C.	Ukiah, CA	Ordained 03/29/2003	4A
Schnelle, Susan M.	Austin, TX	Ordained 07/12/2003	4E	Watskey, Elaine C.	Ukiah, CA	Ordained 01/14/2003	2A
Schultz, Linda Keeter	Davenport, IA	Ordained 12/07/2002	5D	Weidmann, Frederick W.	Payson, AZ	Ordained 03/01/2003	2D
Schumacher, Steven R.	Richland, WA	Ordained 07/31/2002	1D	Weller, Gretchen E.	New York, NY	Ordained 11/23/2002	7C
Scott, Cynthia J.	Orange, TX	Ordained 01/25/2003	4F	Wells, Lamont A.	Madison, WI	Ordained 09/15/2002	5K
Seagle, Jill Valentine	Watsontown, PA	Ordained 09/13/2003	8E	Wendle, Andrew W.	Atlanta, GA	Ordained 04/13/2003	9D
Sellers, Carolyn J.	Pewaukee, WI	Ordained 08/03/2003	5J	West, John S.	Gresham, Or	Ordained 08/03/2003	1E
Sevig, Eric P.	Ridgeland, WI	Ordained 06/08/2003	5H	West, John S.	Mass City, MI	Ordained 08/20/2003	5G
Seymour, David M.	Tulsa, OK	Received from United	4C	Westermeyer, Timothy P.	Plymouth, MN	Ordained 10/28/2002	3G
		Church of Christ		Weston, Evelyn J. P.	Renville, MN	Ordained 09/29/2002	3F
		09/05/2003		Wheatley, Christopher E.	Meadowlands, MN	Ordained 07/01/2003	3E
Sijera-Grant, Maria G.	Ellicott City, MD	Ordained 11/24/2002	8F	Wiegert, Amy L.	Galesburg, IL	Ordained 10/27/2002	5B
Simon, Andrew D.	Oxford, MA	Ordained 06/06/2003	7B	Wiekert, Arlene J.	Elk Point, SD	Ordained 07/27/2003	3C
Sinnott, Paul D.	Hingham, MA	Ordained 01/11/2003	7B	Wight Hoogheem, Joel R.	Ishpeming, MI	Ordained 02/15/2003	5G
Siverling, JoAnn E.	Mattoon, IL	Ordained 05/10/2003	5C	Wight Hoogheem, Karen L.	Ishpeming, MI	Ordained 03/02/2003	5G
Smith, Gregory W.	Crown Point, IN	Received from Lutheran	6C	Wilkins, June A.	Austin, TX	Ordained 06/14/2003	4E
		Church—Missouri		Willems, Shelley R.	Troutdale, OR	Ordained 01/19/2003	1E
		Synod 02/17/2003		Willers, Randy C.	Woodstock, IL	Ordained 06/13/2003	5B
Smith, Wesley, W. II	Trenton, NJ	Ordained 09/30/2001	7A	Williams, Hugh R. III	Mobile, AL	Ordained 02/02/2003	9D
Snyder, Kris L.	Hankintown, IA	Ordained 07/15/2003	5F	Williams, Tarysha M.	Milwaukee, WI	Ordained 07/20/2002	5J
Solomonson, Nancy N.	Ostrander, MN	Ordained 03/02/2003	3I	Wineford, Richard K.	Goshen, IN	Ordained 03/02/2003	6C
Stahlberg, Wolfgang H.	Broomfield, Co	Received from Lutheran	2E	Woodruff, Brandon D.	Wishek, ND	Ordained 06/08/2003	3A
		Church in Germany		Womer, Rebecca W.	Hancock, MN	Ordained 08/31/2003	3F
		10/20/2002		Wright, Susan K.	St. James, MN	Ordained 09/21/2003	3F
Stallings, Ben G.	Brooklyn, NY	Ordained 06/25/2001	7C	Young, Christina L.	Bowling Green, OH	Ordained 06/08/2003	6D
Stanton, Jason E.	Cashton, WI	Ordained 07/12/2003	5L	Zoss, Janet L.	Canton, SD	Ordained 06/08/2003	3C
Stehlin, Deborah Scinto	Apple Valley, MN	Ordained 08/09/2003	3H	Zupansic, Mary E.	Merrill, WI	Ordained 06/28/2003	5I
Stein, Scott R.	Colorado Springs, CO	Ordained 07/12/2003	2E				
Stone, Robert L.	Orofino, ID	Ordained 07/26/2002	1D				

# OFFICIAL ROSTERS OF LAYPERSONS

Following are the alphabetical listings of persons on the official rosters of laypersons of the Evangelical Lutheran Church in America. These include commissioned Associates in Ministry, consecrated Deaconesses, and consecrated Diaconal Ministers.

All changes of address and position are to be reported to the synod office in which the person is listed on the roster. The synod office, in turn, is to report these changes promptly to Rev. Lowell G. Almen, secretary of the Evangelical Lutheran Church in America. Changes in e-mail addresses may be reported directly to the Office of the Secretary by sending them to [congrinfo@elca.org](mailto:congrinfo@elca.org).

The roster of Associates in Ministry includes the following categories:

- ELCA-Approved Associates in Ministry (Evangelical Lutheran Church in America)
- Commissioned Church Staff (The American Lutheran Church)
- Deaconesses and Deacons (Association of Evangelical Lutheran Churches)
- Deaconesses (The American Lutheran Church)
- Lay Professional Leaders (Lutheran Church in America)
- Commissioned Teachers (Association of Evangelical Lutheran Churches)

The designation (RT) following names indicates retired persons.

A key to the region and synod designations in this list (examples: 3C, 9E) is printed at the beginning of the Roster of Ordained Ministers, page 355.

## ASSOCIATES IN MINISTRY

As of August 1, 2003

<b>A</b>								
Aaseng, Helen J (RT) 2236 Merton Ave Los Angeles, CA 90041	323-257-5712	2B	Amor, Sharon L 1400 Stuart Helena, MT 59601 E-mail: sharon@ourredeemerlives.org	406-442-7842	1F	Andrews, Gloria Zick 867 Pleasant Ridge Ave Columbus, OH 43209-2431	614-235-4136	6F
Abbott, Robin A Community of Hope 20050 24 Mile Rd Macomb, MI 48042 E-mail: ammarob@aol.com	586-948-8886	6A	Andersen, Myra 1301 Frank St Apt 5 Galesburg, IL 61401	309-343-0590	5B	Anenson, Sandra L Bathary Manor Nursing Home 212 Lafayette Story City, IA 50248	515-739-4325	5F
Abrahamson, Elaine G (RT) 634 Martense Ave Teaneck, NJ 07666	201-836-2860	7A	Anderson, Agnes M (RT) 2700 Park Ave Apt 1402 Minneapolis, MN 55407-1055	612-729-4218	3G	Arens, Suzanne S 6308 Sumter Ave N Brooklyn Center, MN 55428-2260	763-535-1748	3G
Ackerman, Nancy J Sothelm Luth Home 2236 Merton Ave Eagle Rock, CA 90041-1915	323-257-7518	2B	Anderson, Alicia R Pennsylvania State Univ 112 Eisenhower Chapel University Park, PA 16802-7501 E-mail: ara2@psu.edu	814-865-0033	8C	Armagoet, Barbara A (RT) 2910 Aston Ave Plant City, FL 33587 E-mail: dbarmo@prodigy.net	813-757-6354	9E
Adams, Jannie L 9625 NE 8th St Bellevue, WA 98004-4928	425-454-4344	1B	Anderson, Ann A (RT) 165 Post Rail Rd Longwood, FL 32779	407-332-7798	9E	Arms, Muriel D 550 Lincoln Dr Sun Prairie, WI 53590-1300	608-837-3111	5K
Adams, Lauretta (RT) 2194 Lang Schtroos Dr Bath, PA 18014-8755		7A	Anderson, Arletta P PO Box 723 Mukilteo, WA 98275-0723 E-mail: ahp724@worldnet.att.net	425-355-8776	1B	Ardt, Mary Ann 20724 E Gilbert Rd Ottis Orchard, WA 99027 E-mail: maryann_ardt@uno.com		1D
Adelman, Katie 7100 N Mockingbird Ln Scottsdale, AZ 85253-5544 E-mail: k1edelman@aol.com	480-948-6050	2D	Anderson, Carol E (RT) 606 25th Ave S Grand Forks, ND 58201	701-722-6985	3B	Arnold, Carol Anne 13724 W Meeker Blvd Sun City West, AZ 85375-3730	623-584-2000	2D
Aebischer, Judith D (RT) 2170 Smoke Stone Cir Marietta, GA 30062	770-650-0611	9D	Anderson, Donna J Westchester Luth School 7831 S Sepulveda Blvd Los Angeles, CA 90045	213-870-5422	2B	Arthur, Patricia T 24 Gowham Ct Irmo, SC 29063 E-mail: parthur99@aol.com	803-781-2292	9C
Albers, June W (RT) 5607 Rainey Ave S Orange Park, FL 32065	904-264-6005	9E	Anderson, Glenn E 4132 A W Orchard St Milwaukee, WI 53215	414-384-5691	5J	Ashmont, Carol J (RT) 814 Kenwood Ave West Chicago, IL 60185 E-mail: cashmont@ebcglobal.net	830-231-5266	5A
Albert, Paul A 147-44 Beech Ave Flushing, NY 11355		7C	Anderson, Harold W (RT) 9850 Lyndale Ave S Apt 310 Bloomington, MN 55420-9803	952-888-1231	3E	Aslaksen, Sandra J 2315 Chicago Ave Minneapolis, MN 55404	612-872-4183	3G
Albrecht, Richard A 843 W 31st St Chicago, IL 60616-3038	312-842-7390	5A	Anderson, Jean 3300 Rural St Rockford, IL 61107-3599	815-399-0531	5B	Atkins, Judith N 200 W Mill Rd Evansville, IN 47710-4058	812-422-6338	6C
Allen, Janice D (RT) 211 Pine Tree Ln Richland, WA 99352 E-mail: allenduo@urx.com	509-627-5271	1D	Anderson, John M 556 E 2nd St Jamestown, NY 14701	716-684-7101	7D	<b>B</b>		
Almen, Sally A Clark 2204 Broadway Ln Schaumburg, IL 60194 E-mail: salmen@childseerv.org	773-693-0300	5A	Anderson, Joshua J Camp Calumet Lutheran PO Box 236 West Ossipee, NH 03890-0236 E-mail: josh@calumet.org	603-539-7475	7B	Baker, Ruth A 818 Franklin Sq Michigan City, IN 46360	219-874-7293	6C
Ammerman, Calvin P (RT) 850 Monaco Pky Denver, CO 80220	303-322-8883	2E	Anderson, Martha S (RT) 7500 York Ave S Apt 631 Edina, MN 55435-4737	952-857-1919	3G	Bakken, Mary Ellen 1013 Minnesota St Oshkosh, WI 54902	920-231-9890	5I
			Anderson, Ruth E St James Episcopal Church PO Box 3462 Texarkana, TX 75504-3462	903-794-9224	4D	Baringer, F Denise W 11381 Walsingham Rd Largo, FL 33778	727-581-0721	9E
						Barnes, Sandra A 3000 Manhattan Blvd Harvey, LA 70058 E-mail: sbarnesaim@charter.net	504-362-9035	4F





Derry, Patricia J 1701 W Old Shakopee Rd Bloomington, MN 55431-3098	952-881-5801 3G	Eggers, Hertha 30-12 90th St Jackson Heights, NY 11369	718-424-0338 7C	Federwitz, Eleanor F 2724 Burton Ct Westchester, IL 60154	708-366-8900 5A
Detweiler, Carol N 5111 Hopperville Rd Green Lane, PA 18054	215-234-4884 7F	Elche, Beverly A PO Box 156 Orwigsburg, PA 17961-0156	570-366-2316 7E	Felde, Marjorie (RT) 306 Western Ave Viroqua, WI 54665	608-637-3419 5L
Detweiler, Debra A 19 S 5th St Perkasie, PA 18944 E-mail: ddetweiler@entemail.net	215-257-6801 7F	Elghmy, Kimberlee M 427 S Main St Verona, WI 53593-1492 E-mail: kimeighmy@hotmail.com	608-845-6922 5K	Fell, Gloria B (RT) 10 Cricket Ln Cherry Hill, NJ 08003	856-424-1275 7A
Deuble, Esthler M (RT) 4545 N 92nd St No 1804B Milwaukee, WI 53225-4802	5J	Eldsvik, Bruce E Luther Seminary 2481 Como Ave St Paul, MN 55108-1496 E-mail: beldevik@luthersm.edu	651-641-3226 3G	Filbert, Mark A 1600 Grant St Denver, CO 80203	303-839-1432 2E
DeVore, Pernelle A 131 S Main St Friedens, PA 15541 E-mail: Perbrit@aol.com	814-445-4627 8C	Eljah, Bruce 9026 Smokehollow Dr Houston, TX 77064	713-890-3567 4F	Fingelson, Jean A M (RT) 105 3rd St N Apt 504 Moorhead, MN 56560	3D
DeVries, Sharon A 540 E River Rd Anoka, MN 55303-2713	783-421-8990 3G	Elkhn, Donna Z 1379 Princeton Ave Williamsport, PA 17701	717-323-7367 8E	Fink, Grace (RT) 649 University Ave Apt H472 Palo Alto, CA 94301	2A
Diaz-Feliciano, Myrna PMB 204 405 Avenida Esmeralda Guaynabo, PR 00969	787-720-5845 9F	Elliott, Jane M Southeastern Pennsylvania Synod 506 Haws Ave Norristown, PA 19401-4543 E-mail: jelliott@sepa.org	610-278-7341 7F	Finley, Clarissa A 4300 Beaver Ave Des Moines, IA 50310 E-mail: clarifinley@msn.com	515-270-8142 5D
Dickau, Shirley A 27 Judd St Bristol, CT 06010-4399	203-589-7744 7B	Eltzrich, Elizabeth M 474 Vine St Bethlehem, PA 18015-1692 E-mail: eltzrich@fast.net	610-867-0519 7E	Fischer, Herman A III 5105 Kesterwood Ct Knoxville, TN 37918	865-688-8856 9D
Diefenthaler, Ann Marie 600 N Ford Rd Zionsville, IN 46077-1244	317-873-3242 6C	Engbrecht, Richard H (RT) 269 Grand Central Pky Apt B3-32Y Floral Park, NY 11005-1015	718-423-4998 7C	Fisher, Martha C 700 Old Bethlsham Pike S Quakertown, PA 18951	215-536-7382 7F
Dierka, Elzabea (RT) 608 High Dr Carmel, IN 46032	317-843-0743 8C	Engelby, Brenda Joy Department for Communication 8765 W Higgins Rd Chicago, IL 60631-4178 E-mail: bengelby@elca.org	773-380-2967 5A	Fleming, Joan (RT) 2003 County Rd 30 Eagan, MN 55122-2062	651-454-6284 3H
Dieter, Mildred I (RT) 1809 3rd Ave NW Waverly, IA 50677-1918	319-352-1832 5F	Enoch, Gretchen E 1168 E 54th Pl No 2 Chicago, IL 60615 E-mail: Gretchen@aspeninfo.com	773-865-5768 2E	Flemming, Anna M 3206-E Tom Green St Austin, TX 78705	512-457-1504 4E
Dietze, Max A 15735 Vernon Dr Brookfield, WI 53005	5J	Erdmann, Cheryl Anderson 76 W Crystal Lake Ave Crystal Lake, IL 60014-6155 E-mail: deaconesscheryl@earthlink.net	815-459-2690 5B	Fogle, M. Jane (RT) 437 Forest Lawn Blvd Marion, OH 43302	614-387-6061 6D
Dittberner, David A (RT) 15021 Spring Lake Rd N Miltona, MN 56354 E-mail: davcar.d@rea-aiip.com	320-834-2508 3H	Erickson, Marilyn J (RT) 8315 12th Ave S Richfield, MN 55423	612-866-3516 3G	Folkedahl, Nancy E PO Box 418 Holmen, WI 54636-0418	608-526-3621 5L
Doeden, Carolyn D (RT) 11402 Mutz Cir Indianapolis, IN 46229-2248	6C	Erickson, Richard D 3 W 65th St New York, NY 10023-6601	212-877-6815 7C	Fonner, Michael G International Lutheran Church 726-39 Hannam 2Dong Yongsan-Gu Seoul, 140-212 KOREA E-mail: icseoul@kornet.net	7C
Dohner, Irvin R (RT) 412 Flagstone Dr Myrtle Beach, SC 29577 E-mail: ijdoehner@webtv.net	843-293-2504 9C	Erlanson, Charlotte J (RT) 80 Mississippi Way NE Fridley, MN 55432	783-574-1928 3G	Foreland, Aasta (RT) c/o Norwegian Christian Home 1270 67th St Brooklyn, NY 11219	717-367-7641 8D
Doldge, Marlene R 16917 453rd Ave Glencoe, MN 55336	320-864-3447 3F	Essig, Aina (RT) 10301 Cedar Lake Rd Apt 310 Minnetonka, MN 55305	763-546-1749 3G	Fowler, Herbert O (RT) 58 Basler Dr Elizabethtown, PA 17022-2499	815-885-2522 5B
Domines, Celia C 501 Fairfield Dr Greensburg, PA 15801-6101	724-834-1940 8B	Evans, Ann W (RT) 8275 Wenrich Dr San Diego, CA 92120	619-582-2299 2C	Fox Stofac, Leelle J Twin City Linnea Home 2040 Como Ave St Paul, MN 55108-2099	651-646-2544 3H
Domyahn, Marlayne Johnson (RT) 2410 Demores Dr Fargo, ND 58103	701-298-8084 3B	Evenrud, Jerry A (RT) 5820 Olinger Blvd Edina, MN 55436	952-927-5820 3G	Frable, Matthew A 2520 S Alma School Rd Mesa, AZ 85210	480-839-2747 2D
Drake, Millicent J 19 College St Boyetown, PA 19512 E-mail: mdrake@nmi.com	610-387-9185 7E	Eyrich, Phillip C (RT) 14C Ardsley Ave Whiting, NJ 08759 E-mail: njphillruth@aol.com	908-350-4152 7C	Frame, Marja G PO Box 8 Chapin, SC 29036-0008	803-345-2000 9C
Dubler, Andrea L Main & 5th Sts Irwin, PA 15642	724-863-7350 8B	Fairchild-Ehm, Audrey A 2561 N Victoria St Roseville, MN 55113-3499 E-mail: audrey@princeofpeace.tc	651-484-4144 3H	Frank, Geraldine B (RT) 18 Lexington Ave Dumont, NJ 07628	201-384-7231 7A
Duncan, Calvin S (RT) 8641 Wentworth Ave Bloomington, MN 55420-2816	952-881-9128 3G	Faller, James A 812 Cherokee Ln Signal Mountain, TN 37377 E-mail: jim.faller@zscocompany.com	423-517-0556 9D	Frantz, Virginia K RR 1 Box 318 Winfield, PA 17889	570-374-9235 8E
Durocher, Robert J Jr 200 W Innes St Salisbury, NC 28144 E-mail: ncquack@aol.com	704-636-3431 9B	Farrell, Helen (RT) 20432 78th Pl W Edmonds, WA 98026-6826	425-776-9375 1B	Franson, Mary Ann L (RT) 512 Hibiscus Dr Temple Terrace, FL 33617-3705 E-mail: lmafran@j.net	813-888-6336 9E
<b>E</b>		Faulkner, Margie A 2801 NW 155th St Edmond, OK 73013 E-mail: faulkner62@cox.net	405-844-6310 4C	Frederick, Richard A Luth Conference and Retreat Center 6053 Two Notch Rd Leesville, SC 29070 E-mail: lrcrprog@aol.com	9C
Earl, R Dean 6156 Fortin Ct Columbus, OH 43229-2872	614-818-1479 6F	Fay, Linda 1604 Parkview Ave Seaford, NY 11783	516-349-1966 7C	Fredricks, Mary E 749 W 14 Mile Rd Clawson, MI 48017	248-435-8025 6A
Eckert, Kathy A 250 W Decatur St Decatur, IL 62522-3307	217-423-7783 5C	Fedderson, Alan L Luth Schools in Southern CA and HI 1300 E Colorado St Glendale, CA 91205	818-956-1485 6E	Freeman, Marilyn I 805 E Cecil St Neenah, WI 54956 E-mail: mrfreem805@aol.com	920-725-6466 5I
Edwards, Ethel May L 162 Ridings Cir Macungie, PA 18062-1803 E-mail: edwards@entemail.net	610-966-7997 7E				
Edwards, George S (RT) 2002 Widener Pl Philadelphia, PA 19138	215-848-3912 7F				

- Freeman, Robert T** 540-822-5576 8G  
12942 Lutheran Church Rd  
Lovettsville, VA 20180  
E-mail: Robtfreeman@aol.com
- Freese, Dorothy A (RT)** 320-235-0812 3F  
3911 8th St NE  
Willmar, MN 56201
- Frey, Deborah N** 717-845-2721 8D  
839 W Market St  
York, PA 17404-3695
- Frickson, Lucille M (RT)** 612-879-9879 3G  
2636 Park Ave Apt 400  
Minneapolis, MN 55407-1007
- Friedrich, Susan** 563-422-3295 5F  
130 S Washington St  
West Union, IA 51275-1526
- Friessen, Susan R** 815-338-0554 5B  
1300 Kishwaukee Valley Rd  
Woodstock, IL 60098-2103
- Frischmann, Margaret D** 215-579-1392 7F  
5 King Charles Ln  
Newtown, PA 18940  
E-mail: M.Frischmann@msn.org
- Frotrip, Elizabeth** 203-336-3631 7B  
3160 Park Ave  
Bridgeport, CT 06604-1199
- Fuerst, Arlyn F** 608-249-8527 5K  
1904 Winnebago St  
Madison, WI 53704-5315
- G**
- Gallardo, Eva V** 305-264-9059 9E  
6375 W Flagler St  
Miami, FL 33144-3057
- Ganser, Debra** 920-452-2401 5J  
2401 Kohler Memorial Dr  
Sheboygan, WI 53081
- Gantz, Christine L** 608-222-1241 5K  
5700 Pheasant Hill Rd  
Monona, WI 53716-3118  
E-mail: clagantz@aol.com
- Garbes, Susan A** 319-352-1484 5F  
112 2nd Ave NW  
Waverly, IA 50677-2617
- Gardner, Mark B** 651-653-1417 3H  
2410 Gisella Blvd  
White Bear Lake, MN 55110-4439
- Gasbarra, Marilyn J (RT)** 815-637-4802 5B  
2929 Sunnyside Dr Apt A304  
Rockford, IL 61114
- Gaskamp, William R (RT)** 979-836-0048 4F  
2504 Gun and Rod Rd  
Brenham, TX 77833-6034
- Geer, Mary Lou** 210-433-7475 4E  
5714 Callaghan Rd  
San Antonio, TX 78228
- Gelsler, Joan** 313-822-3353 6A  
743 Pemberton  
Gross Points Park, MI 48230
- Geist, Ethel H** 215-257-6801 7F  
19 S 5th St  
Perkasie, PA 18944
- Gerhart, Joy V** 610-375-3512 7E  
111 Buttes Ln  
Reading, PA 19606  
E-mail: jgerhart@atonementwyo.org
- Getzin, Judith (RT)** 310-377-3496 2B  
28207 San Nicolas Dr  
Rancho Palos Verdes, CA 90275
- Geuss, Joan H** 5A  
Unit IV World Council of Churches  
PO Box 2100  
1211 Geneva 2, SWITZERLAND  
E-mail: jhg@wcc-coe.org
- Giese, Joan M** 724-283-2378 8B  
241-N Main St  
Butler, PA 16001-4904
- Giese, Susan M** 262-246-6537 5J  
N59 W22476 Silver Spring Dr  
Sussex, WI 53089  
E-mail: sbaim4jc@yahoo.com
- Giesler, Naomi (RT)** 410-886-5108 8F  
512 Orems Rd  
Baltimore, MD 21221
- Gilberts, Lorraine R (RT)** 2B  
15455 Glenoaks Blvd Apt 480  
Sylmar, CA 91342
- Gilbertson, Barbara Jo (RT)** 512-864-7473 4E  
107 Longhorn Trl  
Georgetown, TX 78628  
E-mail: engbert@aol.com
- Gilsdorf, Sue I** 651-426-3261 3H  
900 Stillwater Rd  
Mahtomedi, MN 55115
- Giraud, Constance H (RT)** 517-835-7204 4F  
532 Morningside Dr  
Midland, MI 48640-2874
- Gjellstad, Elizabeth A** 507-289-1841 3I  
1212 12th Ave NW  
Rochester, MN 55901-1796
- Gjera, Patricia R** 563-382-3601 5F  
309 Winnebago St  
Decorah, IA 52101-1837
- Gleaser, Mark** 704-366-1595 9B  
4519 Providence Rd  
Charlotte, NC 28226-5111  
E-mail: mgleaser@christelca.org
- Glitz, Joan M (RT)** 262-574-0563 5J  
S23 W222923 Orchard Ln  
Waukesha, WI 53186
- Glock, Jeffrey J** 708-366-6901 5A  
Grace Luth Church (Independent)  
7300 W Division St  
River Forest, IL 60305-1224
- Glommen, Ina Mae (RT)** 763-786-9754 3H  
1048 87th Ave NE  
Blaine, MN 55434-3336
- Glover, Traci E** 717-651-0619 8D  
4212 Wagon Wheel Ct Apt D  
Harrisburg, PA 17109-4962  
E-mail: tebs68@yahoo.com
- Golden, Dorothy E** 336-288-4482 9B  
3600 Lawndale Dr  
Greensboro, NC 27408
- Golnitz, Mary S** 920-469-5585 5I  
2511 Garden Park Ter  
Green Bay, WI 54311-6745  
E-mail: ockgolnitz@juno.com
- Good, Kathleen A** 610-384-2035 7F  
107 S 17th Ave  
Coatesville, PA 19320-2546  
E-mail: kgoodLuthGoodShep@comcast.net
- Graddy, Karin L** 815-478-7080 5B  
1508 Pickwick Ln  
DeKalb, IL 60115  
E-mail: Karin@FirstLutheranDeKalb.org
- Graf, Deborah Matern** 610-974-4861 7E  
527 Washington St  
Reading, PA 19601-3496  
E-mail: dgraf@oldtrinity.org
- Grass, Colleen G** 408-352-4665 1F  
PO Box 185  
Box Elder, MT 59521-0185
- Graves, Laxanne K** 803-407-7470 9C  
8 Holly Creek Ct  
Irmo, SC 29063
- Gray, Signe K** 320-252-6183 3F  
390 4th St S  
St Cloud, MN 56301-4453  
E-mail: kcm@stcloudstate.edu
- Greve, Diane K** 612-879-2854 3G  
110 E 18th St  
Minneapolis, MN 55403  
E-mail: dlane.greve@bhshealth.org
- Grieco, Taffin A** 310-373-0454 2B  
26231 Silver Spur Rd  
Rancho Palos Verd, CA 90275  
E-mail: tafgrieco@aol.com
- Grier, Sandra L** 612-330-3300 8E  
Augsburg Fortress Publishers  
PO Box 1209  
Minneapolis, MN 55440-1209
- Griess, Cheryl K** 402-334-1999 4A  
2556 S 138th St  
Omaha, NE 68144-2400
- Griffin, Clara C** 206-252-1239 1B  
2324 Lombard Ave  
Everett, WA 98201-3095  
E-mail: singing@aol.com
- Griffith, Natalie N** 208-468-8833 1D  
2504 Sagittarius Dr  
Nampa, ID 83851  
E-mail: wnetnet@cablcone.net
- Griner, Lyle M** 952-898-3988 3G  
The Youth and Family Institute  
1401 E 100th St  
Bloomington, MN 55425
- Griner, Randi K** 612-692-5558 3G  
Search Institute  
615 1st Ave NE  
Minneapolis, MN 55413
- Gring, Darlene** 219-874-7409 6C  
818 Franklin Sq  
Michigan City, IN 46360-3508
- Grumm, Carolee** 262-548-4153 1B  
18354 8th Ave NW  
Shoreline, WA 98177-3546
- Guard, Carol E** 319-465-3262 5D  
224 N Cedar St  
Monticello, IA 52310-1509  
E-mail: lguard@n-connect.net
- Guenther, Timothy E** 419-522-0662 6E  
53 Park Ave W  
Mansfield, OH 44902-1698  
E-mail: tguenth@richnet.net
- Guse, Anada (RT)** 383-745-0114 2E  
2684 S Troy Ct  
Aurora, CO 80014
- Guse, Berkley** 608-831-7724 5K  
7320 Voss Pky  
Middleton, WI 53562
- Gustafson, Steven** 316-241-6527 4B  
934 E Hulise St  
McPherson, KS 67460
- H**
- Haak, Barry W** 916-428-7127 2A  
4910 Lemon Hill Ave  
Sacramento, CA 95824-1522
- Haak, Robert D** 319-794-7000 5B  
Augustana College  
Religion Department  
Rock Island, IL 61201-2286
- Haase, Patricia A** 419-472-4191 6D  
3274 Upton Ave  
Toledo, OH 43613-5161  
E-mail: musicmom6@hotmail.com
- Habbenha, Deborah A** 320-235-9532 3F  
Bethesda Homes  
901 SE Willmar Ave  
Willmar, MN 56201
- Haberman, Clara (RT)** 614-268-9969 6F  
2860 Dresden St  
Columbus, OH 43224-4289
- Haeflke, Ruthanne (RT)** 717-334-9693 8D  
65 E High St  
Gettysburg, PA 17325
- Hagge, Judith H** 303-632-8836 2E  
1515 N Cascade Ave  
Colorado Springs, CO 80907-9755
- Hall, Cynthia Hultgren** 203-643-1193 7B  
80 Church St  
Manchester, CT 06040
- Hall, Frances C** 563-583-0860 5F  
3200 Asbury Rd  
Dubuque, IA 52001  
E-mail: fhall@stpeterlutheran.com
- Halter, Beata M** 773-477-4824 5A  
2554 W Ainslie St  
Chicago, IL 60625-2618
- Hamilton, Thomas K** 715-832-1414 5H  
2226 Eddy Ln  
Eau Claire, WI 54703
- Handshue, Marilyn A** 216-336-2314 6E  
2784 Greenwich Rd  
Wadsworth, OH 44281
- Hanna, Donna M** 704-366-1595 9B  
4519 Providence Rd  
Charlotte, NC 28228-5111
- Hannemann, Daniel** 704-735-1809 9B  
130 Opemiew Dr  
Lincolnton, NC 28092-4244
- Hansen, Elizabeth T** 402-721-2959 4A  
1110 N Lincoln Ave  
Fremont, NE 68025-4485
- Hansen, Janet R** 651-770-8447 3H  
2671 Gershwin Ave N  
St Paul, MN 55128-3517
- Hansen, Lorin W (RT)** 516-327-8938 5D  
1707 NW 104th St  
Clive, IA 50325-6519  
E-mail: hansen1707@aol.com
- Hanson, Jodi F** 605-361-6974 3C  
3800 S Fairhall Ave  
Sioux Falls, SD 57106  
E-mail: jhanson@wise.anglic.edu
- Hanson, Myrna E** 218-236-1420 3D  
401 40th Ave S  
Moonhead, MN 56560-5658
- Hanson, Olive E** 847-956-4423 5A  
The Moorings  
811 E Central Rd Apt 547  
Arlington Heights, IL 60005-3213
- Harst, Barbara M** 410-243-5900 8F  
Roland Park Pl  
830 W 40th St  
Baltimore, MD 21211

















Stanislaus, Elaine J (RT) 7901 Alverstone Ave Los Angeles, CA 90045	2B	Stromme, Phyllis E 2304 S Conway St Kennewick, WA 99337-2932 E-mail: pstrom2@juno.com	509-586-9500	1D	Thess, Betty L (RT) 17133 Capri Dr SE Fort Myers, FL 33912	9E
Staub, Janet S 55 State St Glassboro, NJ 08028	856-881-0908	Strunck, Joanne P Metropolitan New York Synod 475 Riverside Dr Ste 1620 New York, NY 10115-1620	212-685-0732	7C	Thompson, Diane M 2119 Catalpa Dr Berkley, MI 48072-1805 E-mail: canaaim@yahoo.com	248-543-0767
Stein, Dorothy M (RT) 781 Willis St Glen Ellyn, IL 60137-4288 E-mail: dsnorak@aol.com	630-469-1461	Studien, Lavone C (RT) 9916 Nicollet Ave S Apt 4 Bloomington, MN 55420-4845	652-869-3852	3G	Thompson, Donald W 818 Franklin Sq Michigan City, IN 46360-3508	219-874-7409
Steinbach, Geneva (RT) PO Box 112 Sacred Heart, MN 56285-0112	651-765-2950	Summy, Christine L 1000 W Main St Lansdale, PA 19446-1988	215-368-1710	7F	Thompson, Karen C 302 VanBuren St Evans City, PA 16033 E-mail: karent@zoominternet.net	724-538-9667
Steinbauer, Janet M PO Box 51 Underhill Center, VT 05490-0051 E-mail: steinbauers@earthlink.net	802-899-3525	Suttmeler, Theodore W (RT) PO Box 118 Pocono Pines, PA 18350-0118	570-648-7657	7E	Thomson, Julie A 909 E Main St Barrington, IL 60010	847-381-0243
Steindal, Yvonne L D 311 W Mackie St Beaver Dam, WI 53916-1688	920-885-4497	Swanson, Dorothy E 13207 Lake St Ext Minnetonka, MN 55305 E-mail: stpauls@saintpaulslutheran.org	952-938-4683	3G	Thoresen, Ethel M (RT) 8307 Oxborough Ave S Bloomington, MN 55437	952-831-2753
Steinfeldt, Carolyn M 1308 Red Blossom Dr Goshen, IN 46526	574-533-5426	Swanson, Eleanor L (RT) 1723 121st Ln NW Coon Rapids, MN 55448-7578	763-754-8849	3H	Thoreson, Elaine C 4045 Alberta Dr NE Rochester, MN 55906	567-280-9661
Steltz, Nancy G 7727 Main St Fogelsville, PA 18051 E-mail: pcs@fast.net	610-398-2079	Swanson, Joanna C 6100 Normandale Rd Edina, MN 55436-2885	952-929-1697	3G	Thorsby, Ruth M (RT) 430 Oriole Dr Hickory M-21 Spearfish, SD 57783-3008	605-642-9722
Steltzer, Nancy J 135 Old Valley Rd Brewster, MA 02621	508-896-6789	Swanson, Ruth L (RT) PO Box 6025 Stateline, NV 89449-6025	775-588-7317	2A	Thorsell, Ruth E 2347 Heath Ave N Oakdale, MN 55128 E-mail: ruth.thorsell@geth.org	661-738-7388
Sternler, Ruthann G 901 Breckinridge Ln Louisville, KY 40207-4618 E-mail: Stern304@aol.com	502-895-9320	Swanson, Ruth M (RT) 1105 2nd St Gowrie, IA 50543	515-352-3668	5E	Thumm, Jean E 30 Estambre Rd Santa Fe, NM 87505	505-466-4990
Stenberg, Dorothy A 504 N Gilman Ave Litchfield, MN 55355-1817	651-683-3207	Sweeden, Debra 5060 Page St Marro, LA 70072-4913	504-340-7663	4F	Tibbets, Brenda R 1111 S 8th St Virginia, MN 55792 E-mail: oslc@22.net	216-741-6207
Stenman, Dorothy 5000 E Alameda Ave Denver, CO 80222-8199	303-388-4678	Swenson, Cynthia Y (RT) 1862 Maryland Ave Charlotte, NC 28207	704-334-4805	9B	Tidemann Minnick, Lynda M (RT) 1722 N Natoma Ave Chicago, IL 60635-3916	773-637-0081
Stevens, Laveia B 1369 Beth Scott Dr Pulaski, VA 24301	703-980-0501	Syrdahl, Karlin L Leif Ericson Day School 1037 72nd St Brooklyn, NY 11228	718-748-9023	7C	Toblason, Barbara Jo PO Box 363 Oxford Junction, IA 52323-0363 E-mail: kat1379@aol.com	319-826-2781
Stevenson, Brian Z 5800 Backlick Rd Springfield, VA 22150-3299	703-451-4331					
Stevenson, Sonnee Olson Luth Resource Center 630 Highway 18 E Clear Lake, IA 50428 E-mail: sonnee@lutheranresourcecenter.org	641-357-4451	Tabatt, Carol A 602 E 9th St New York, NY 10009-5239	212-228-5254	7C	Toepfer, Lois Z 16 Great Rd Sudbury, MA 01776	978-449-8350
Stewart, Dawn C 17 Westview St Philadelphia, PA 19119	215-438-8598	Tahminen, Lenora I Faith Inkubators 423 Main St S Stillwater, MN 55082	651-275-1484	5G	Tonkin, Bruce W 2941 Lutheran Rd Gilbertville, PA 19525-9622	610-326-1335
Stibrich, Lynn A 112 St James Dr Gretna, LA 70056-7323	504-393-9279	Tantow, Janet O 3215 Northern Valley Dr NE Rochester, MN 55906-4903	507-288-8472	3I	Torrin, Margaret L 2280 250th St Denver, IA 50622-1085	319-984-6131
Stibrich, Timothy J 112 St James Dr Gretna, LA 70056-7323	504-393-9279	Tatjan, Edward A 13 Carria Ln Nanuet, NY 10954	914-624-0567	7C	Tozier, Lynn A PO Box 157 West Barnstable, MA 02688-0157	508-362-3161
Stier, LaVonne E (RT) 523 S Helena Anaheim, CA 92805	2C	Taylor, Barbara-Anne G 474 Vine St Bethlehem, PA 18015 E-mail: bgtaylor@center.net	610-667-0519	7E	Travers, James W 601 6th St Devils Lake, ND 58301	701-662-4911
Stillar, Raymond W (RT) Verte Ct RR 3 Box 2280 Milton, PA 17847-9564	570-742-2769	Taylor, Karen S St Timothy Luth School 4645 N Woodruff Ave Lakewood, CA 90713	562-421-8441	2B	Tucker, Vivian I (RT) 482 Covered Bridge Schertz, TX 78154-3642	210-945-2863
Stockdale, Richard (RT) 3939 W Windmills Blvd Apt 1086 Chandler, AZ 85226	602-963-2577	Teffler, Anita (RT) 6180 Wright Rd Canal Winchester, OH 43110	614-637-5750	6F	Tufts, Amanda (RT) 1209 7th St NE Devils Lake, ND 58301 E-mail: pkrs@stellamet.com	3B
Stohman, Mary E 30322 Via Con Dios Rancho Santa Margarita, CA 92688-1520	949-858-0307	Templeton, Sandra L 5210 Long Prairie Rd No 1122 Flower Mound, TX 75028	972-899-0318	4D	Twiton, Dorothy E (RT) 436 N Duluth Ave Apt 4 Sturgeon Bay, WI 54235 E-mail: aurdottie1@webtv.net	414-743-4705
Storey, Cheryl C Mercer Island Presbyterian 3605 84th Ave SE Mercer Island, WA 98040	206-232-5595	Terhark, Ann L 3539 E Stanford Dr Paradise Valley, AZ 85253 E-mail: annterhark@aol.com	602-955-7330	2D	Tysk, Theresa A C North Bitterroot Luth Fellowship PO Box 132 Stevensville, MT 59870-0132	406-728-3176
Stoudemayer, Stephanie M PO Box 43 Columbia, SC 29203-0043 E-mail: stephanie@scsynod.com	803-765-0590	Terberg, Betty (RT) 318 N Main St Clarion, IA 50525	4F			
Stover, Heidi 2314 E Main St Columbus, OH 43209	614-235-2314	Terry, Laura Jo S (RT) 115 Victoria Cir Anderson, SC 29621	803-225-2319	9C	Valentine, James E 1234 N Arlington Heights Rd Arlington Heights, IL 60004-4741 E-mail: jvalentine@our-saviours.org	847-255-8700
Stover, Susan M PO Box 187 Hildreth, NE 68947-0187 E-mail: stovereth@gtmc.net	308-938-3395	Terry, William R 383 Miracle Strip Pkwy SW Fort Walton Beach, FL 32548-5210	904-243-0788	9E	Vanatta, Carla Y 1145 DeKalb Ave Sycamore, IL 80176-2799 E-mail: carvanatta@bcnet.com	815-895-9171
Straub, Carol B PO Box 12 Brewster, NY 10509-0012	914-279-5181	Tesdall, Shirley (RT) 3345 Saratoga Ave Jewell, IA 50130 E-mail: tesdall1@juno.org	515-827-5078	5F	Van de Wall, Joan (RT) 101 Orchard Park Blvd Rochester, NY 14609	585-288-5875
		Tewes, Robert E Jr 918 Garfield Ave Albert Lea, MN 56007-3699	507-373-6496	3I	VanLaningham, Connie J St Paul Luth School 112 2nd Ave NW Waverly, IA 50677	319-352-1484

T

V



- Varnum, Stephanie A** 972-243-4098 4D  
14524 Tamerisk Ln  
Farmers Branch, TX 75234-2237
- Vaughn, Nancy L (RT)** 847-392-6725 5A  
1912 N Chestnut Ave  
Arlington Heights, IL 60004-3020  
E-mail: nvaughn83@aol.com
- Visser, Joyce E** 320-762-2196 3D  
822 Douglas St  
Alexandria, MN 56308-1799
- Vivien, Della E (RT)** 941-575-0077 9E  
415 Fireball Ct  
Punta Gorda, FL 33950  
E-mail: vivien@sunline.net
- Viza; Bonita M** 920-387-5710 5K  
16 S Walnut St  
Mayville, WI 53050-1557
- Vogel, Elizabeth Moore** 409-347-2357 4F  
965 East St  
Beaumont, TX 77706
- Vogel, Hans H** 212-665-0732 7C  
Metropolitan New York Synod  
475 Riverside Dr Ste 1620  
New York, NY 10115-1620
- Vogel, Nancy** 954-345-4209 9E  
6 Troon Ct  
Columbia, SC 29229  
E-mail: vogelnancy@aol.com
- Voigtman, Ellen M** 602-765-0824 2D  
2146 E Claire Dr  
Phoenix, AZ 85022
- Voxland, Marion (RT)** 507-789-6288 3I  
613 Spring St  
Kanyon, MN 55946-1246
- W**
- Wagenblast, Joy** 973-379-4525 7A  
639 Mountain Ave  
Springfield, NJ 07081
- Wagner, Diane E** 913-658-2342 4B  
PO Box 152  
Wilson, KS 67490-0152  
E-mail: djwag@wtciweb.com
- Walck, Amanda (RT)** 716-731-5089 7D  
3067 Shenk Rd Apt 107  
Sanborn, NY 14132-9467
- Waldo, Merlys** 773-380-2661 5A  
Division for Outreach  
8765 W Higgins Rd  
Chicago, IL 60631-4186  
E-mail: mwaldo@elca.org
- Walker, Linda K** 908-685-1660 7A  
300 Union Ave  
Somerville, NJ 08876-2729
- Walp, Ruth A** 773-472-3383 5A  
1841 W Berenice Ave  
Chicago, IL 60613-2719
- Walton, Nan Beth** 206-523-9636 1B  
8208 18th Ave NE  
Seattle, WA 98115-4430
- Wang, E Jean (RT)** 3I  
511 W 3rd St  
Webster, SD 57274-1724
- Ward, Pamela R** 515-225-8334 5D  
10395 University Ave  
Des Moines, IA 50325-6472
- Warmbier, Kathleen A (RT)** 320-593-2028 3F  
406 N Armstrong Ave  
Litchfield, MN 55355-2217  
E-mail: kaw@hutchtel.net
- Warnes, Beth (RT)** 3F  
5360 Luster Dr  
Colorado Springs, CO 80918-7694
- Warren, Neva A** 770-487-8717 8D  
PO Box 2189  
Peachtree City, GA 30269-0189
- Wartner, Gail C** 9B  
1320 Whispering Oaks  
Joplin, MO 64801
- Watts, Jerry W** 818-243-3193 2B  
1211 N Brand Blvd  
Glendale, CA 91202-1999
- Waymire, Celeste L** 712-778-2539 5E  
PO Box 639  
Griswold, IA 51535-0639  
E-mail: aimceleste@aol.com
- Weaver, Susan M** 763-561-5027 3G  
7732 Drew Ave N  
Brooklyn Park, MN 55443
- Wehmhoefer, Robert H** 718-468-2373 7C  
8926 210th Pl  
Queens Village, NY 11427
- Weidler, Scott C** 773-380-2554 8D  
Div for Congregational Ministries  
8765 W Higgins Rd  
Chicago, IL 60631-4188  
E-mail: sweidler@elca.org
- Wiegand, Betty J (RT)** 207-565-0992 7B  
RR 1 Box 564 G  
Franklin, ME 04634-9744
- Wight, Darlene C** 803-461-3217 9C  
Lutheran Theological Southern Sem  
4201 N Main St  
Columbia, SC 29203  
E-mail: dwlight@lts.edu
- Wells, Dorothy L (RT)** 512-453-4077 4E  
1318 Corona Dr  
Austin, TX 78723
- Wendland, Sandra J** 715-344-2889 5I  
1410 Rogers St  
Stevens Point, WI 54481-3098  
E-mail: wendlands@choiceoneemail.com
- Wenger, Margaret S** 516-433-3712 7C  
44 Primrose Ave  
Hicksville, NY 11801
- Wenger, Paul F** 516-433-3712 7C  
44 Primrose Ave  
Hicksville, NY 11801
- Wentley, Melanie B** 610-641-0703 7E  
17 Kurt Dr  
Mertztown, PA 18539-9125  
E-mail: kupamom@aol.com
- Wessner, Susan D** 330-782-8109 6E  
98 Homestead Dr  
Youngstown, OH 44512-2113  
E-mail: susanwessner@eboss.com
- Westcott, Susan G** 216-331-8553 6E  
19240 Lorain Rd Apt 305  
Fairview Park, OH 44128
- Westerman, Terry** 210-828-5344 4E  
3 Blenheim  
San Antonio, TX 78209-8310  
E-mail: tccah@swbell.net
- Westfield, Patricia A (RT)** 727-527-6828 9E  
6689 28th Way N  
St Petersburg, FL 33702-6315
- Weston, Elsie H (RT)** 203-384-2951 7B  
225 Alpine St  
Bridgeport, CT 06610
- Wheeler, Diane S** 614-383-2184 6D  
241 S Prospect St  
Marion, OH 43302
- Wheeler, Virginia L** 616-534-3195 6B  
4334 Indian Springs Dr  
Grandville, MI 49418
- Wiederhoefel, Phyllis Castens** 608-845-8409 5K  
1737 Beach Rd  
Verona, WI 53593  
E-mail: phyllisw@alce.org
- Wilcox, Virginia H (RT)** 505-891-3329 4E  
801 Country Club Dr Apt 1E  
Rio Rancho, NM 87124
- Wilhelm, Marlene (RT)** 5L  
11431 Fedora Rd  
Sparta, WI 54656
- Wilkinson, Marianne A (RT)** 785-842-7073 4B  
4319 Wimbledon Dr  
Lawrence, KS 66047-2039
- Wilkinson, Solveig R** 712-336-1705 5J  
25250 140th St  
Spirit Lake, IA 51360-7172
- Wilkowsky, Geraldine K** 826-444-2754 2B  
5319 N Halifax Rd  
Temple City, CA 91780-2857
- Williams, E Louise** 219-464-6925 6C  
Luth Deaconess Association  
1304 La Porte  
Valparaiso, IN 46388
- Williams, Richard T (RT)** 651-429-8489 3H  
3924 Bellairs Ave  
White Bear Lake, MN 55110-4538
- Williams, Sarah J** 704-283-4566 9B  
508 Hilledale Dr  
Monroe, NC 28110-2701  
E-mail: hwilliams@trelis.net
- Williams, Susan E** 320-879-1189 6A  
112 Villa Dr  
Mora, MN 55051
- Willman, Bryce K (RT)** 319-628-6769 5D  
1085 St Andrew's Dr  
North Liberty, IA 52317
- Wilson, Carolyn R** 816-931-8483 4B  
1700 Westport Rd  
Kansas City, MO 64111
- Wilson, Jonathan R** 315-492-9085 7D  
118 W Glen Ave  
Syracuse, NY 13205  
E-mail: JonWilsonAIM@earthlink.net
- Wilson, Larry D Jr** 402-375-2899 4A  
421 N Pearl St  
Wayne, NE 68787-1834
- Wimmer, Leesa Borges** 215-538-3942 7F  
1047 Brookfield Cir  
Quakertown, PA 18951
- Wise, Anabel (RT)** 480-946-9083 2D  
1217 N Miller Rd Apt 28  
Scottsdale, AZ 85257-3639
- Wiseman, Erma E (RT)** 213-328-6575 2B  
1226 Elm Ave  
Torrance, CA 90503
- Wiskirchen, Shelley M** 904-396-9608 9E  
3876 Handricks Ave  
Jacksonville, FL 32207-5397  
E-mail: shelley@tdn.com
- Witt, Patricia J** 208-362-1112 1D  
3100 S Five Mile Rd  
Boise, ID 83709-3919  
E-mail: ministry@sol-id.org
- Wohltjen, Ruth G** 718-238-2635 7C  
359 Ovington Ave  
Brooklyn, NY 11209
- Wolf, Rachel K** 217-423-7783 5C  
250 W Decatur St  
Decatur, IA 62522
- Wolfe, Alice (RT)** 970-669-1828 9E  
4815 Bonnell Dr  
Loveland, CO 80537-7818
- Wolfe, Ronald E (RT)** 716-836-0650 7D  
14 Dalton Dr  
Buffalo, NY 14223-2611
- Wolff, Beverly J** 712-276-2418 5E  
5200 Glenn Ave  
Sioux City, IA 51106  
E-mail: almbv@aol.com
- Wong, Karen E** 309-444-9425 5C  
201 Sterling St  
Washington, IL 61571
- Wright, Kristine** 727-573-9550 9E  
13976 Egret Ln  
Clearwater, FL 33782  
E-mail: krisaim@earthlink.net
- Wright, Maureen O'Day** 412-327-1265 8B  
5000 Beech Rd  
Murrysville, PA 15668
- Wright, William W (RT)** 614-886-3591 6F  
1296 E Stoneridge Dr Apt E  
Columbus, OH 43213
- Wryble, Richard J** 508-753-1645 7B  
600 Main St Apt 1804  
Worcester, MA 01608  
E-mail: rwryble@aolcm.org
- Y**
- Yenser, Kathleen A** 610-375-3512 7E  
805 Evergreen Dr  
Wyoimissing, PA 19610-1517  
E-mail: KathyYenser@att.net
- Yenser, Thomas R** 610-375-3512 7E  
805 Evergreen Dr  
Wyoimissing, PA 19610-1517  
E-mail: tyenser@atonementwyo.org
- Yockstic, Bonnie J (RT)** 303-421-9433 2E  
7659 Rourt Ct  
Arvada, CO 80005
- Yoder, Obie W (RT)** 301-223-8195 8C  
16918 Hampshire Dr  
Williamsport, MD 21795-3180
- Yothers, Constance J (RT)** 570-326-3862 8E  
2733 W 4th St  
Williamsport, PA 17701-5449  
E-mail: aimlady@aol.com
- Young, Cynthia A** 515-244-8913 5D  
511 Des Moines St  
Des Moines, IA 50309-5450
- Youngquist-Thurrow, Randy** 918-552-9421 9B  
Luth Outdoor Ministries  
1369 Tyler Dower Ln  
Fuquay-Varina, NC 27526
- Z**
- Zeltner, Mary H (RT)** 724-452-3523 8B  
419 S Main St Apt 184  
Zellenoole, PA 16063

<p><b>Ziebell, Jane (RT)</b> 715-675-2613 5I 920 Meadow Rd Wausau, WI 54403</p>	<p><b>Zimmerman, L Gay W</b> 281-440-7795 4F 14777 Wunderlich Dr Apt 2212 Houston, TX 77090 E-mail: cantorgay@hotmail.com</p>	<p><b>Zoller, Barbara C</b> 315-986-9736 7C 3244 Woodfield Dr Walworth, NY 14568-9442</p> <p><b>Zweifel, Alice Bredeson (RT)</b> 5J 924 Katherine Dr Sun Prairie, WI 53590-2468</p>
---	---	---

## DEACONESSSES

As of August 1, 2003

<p><b>A</b></p> <p><b>Amlotta, Jane</b> 724-452-2395 8B Glade Run Luth Services PO Box 70 Zelienople, PA 18063-0070</p> <p><b>Arie, Mary Kay</b> 308-946-2064 4A 1920 16th Ave Central City, NE 68926-2029 E-mail: srmkarie@hamilton.net</p> <p><b>B</b></p> <p><b>Baldauf, Davis A</b> 717-486-8406 8D The Dwelling Pl 2 Pine Rd Mount Holly Springs, PA 17065-1923</p> <p><b>Bernardo, Laura L</b> 630-792-0840 7A 2242 S Elizabeth St Lombard, IL 60148-7124 E-mail: LLBernardo@aol.com</p> <p><b>Blomberg, Ingeborg E (RT)</b> 402-572-8588 4A 6803 N 68th Plz Apt 618 Omaha, NE 68152</p> <p><b>Boehling, A Grace (RT)</b> 219-663-3860 7F Wittenburg Lutheran Village 1200 E Luther Dr Rm 102 Crown Point, IN 46307</p> <p><b>Burgett, Esther M (RT)</b> 717-207-0621 7F Calvary Fellowship Homes Inc Cathedral Hall Apt 1 502 Elizabeth Dr Lancaster, PA 17801</p> <p><b>Burk, Carol A</b> 843-556-1632 9C 2252 Mariners Ferry Charleston, SC 29414 E-mail: sistercarol@peoplepc.com</p> <p><b>Burk, Satty A</b> 614-337-1945 6C 4832 Blendon Park Dr Columbus, OH 43230 E-mail: sistersallyburk@hotmail.com</p> <p><b>Byers, Sarah J (RT)</b> 215-856-0926 7F 10630 Lockart Rd Philadelphia, PA 19118</p> <p><b>C</b></p> <p><b>Cecilie, Ramona</b> 215-242-3708 7F 7740A Stenton Ave Apt 307 Philadelphia, PA 19118-3139 E-mail: sramonacecille@yahoo.com</p> <p><b>Chaffin, Patricia R (RT)</b> 970-842-2643 2E 710 Lincoln St Brush, CO 80723-1833 E-mail: srpatricia@twof.com</p> <p><b>D</b></p> <p><b>Denk, Monica *</b> 780-649-3628 7F 508 7th St SE SS 3 Slave-Lake, AB T0G2A3 CANADA E-mail: mdenk@telusplanet.net</p> <p><b>Drake, Millicent J</b> 610-367-9185 7E 19 College St Boyetown, PA 19512 E-mail: mdrake@nml.com</p> <p><b>E</b></p> <p><b>Enck, Phyllis J</b> 717-854-5589 8D 29 S George St York, PA 17401-1472</p> <p><b>F</b></p> <p><b>Font, Donna J</b> 716-839-1314 7D 4840 Main St Snyder, NY 14226</p> <p><b>Fregeau, Elsie J (RT)</b> 847-825-8028 5A 6310 Scott St Rosemont, IL 60019-4325 E-mail: elsiej@corecomm.net</p> <p><b>Frost, Nora L E</b> 6C 1100 Hester St Elkhart, IN 46516-2070 E-mail: smoraf@juno.com</p>	<p><b>G</b></p> <p><b>Gapczynski, Dorine M</b> 734-663-3789 6A 404 Wickwood Ave Ann Arbor, MI 48103-3646</p> <p><b>Getzke, Frieda * (RT)</b> 250-472-3851 7F 1505 Church Ave Apt 301 Victoria, BC V8P2G7 CANADA</p> <p><b>Gulnther, Florence S (RT)</b> 610-748-8482 7F Saucon Valley Manor Hellertown, PA 18055</p> <p><b>H</b></p> <p><b>Hall, Anne H</b> 979-836-7909 4F 1800 FM 2679 Brenham, TX 77833-6588 E-mail: dahall@bcgglobal.net</p> <p><b>Harper, Ruth V (RT)</b> 8D 2601 Post Rd Apt 108 Madison, WI 53713 E-mail: ruthvharp@hotmial.com</p> <p><b>Hellerich, Carolyn R</b> 402-489-7701 4A 8224 Russwood Cir Lincoln, NE 68505-2737 E-mail: family@hellerich.com</p> <p><b>Hornburg, Katherine J (RT)</b> 215-728-1376 7F 6148 Tabor Ave Philadelphia, PA 19111</p> <p><b>Hoover, Janet M (RT)</b> 610-691-0484 7E 3056-A West Blvd Bethlehem, PA 18017-3242</p> <p><b>Houliroyd, Evelyn E (RT)</b> 717-626-0275 8D 200 St Luke Dr Apt 115 Lititz, PA 17543-2218</p> <p><b>J</b></p> <p><b>Janka, Annette L</b> 907-424-3420 1A PO Box 1231 Cordova, AK 99574-1231 E-mail: annette@ctcak.net</p> <p><b>Johnson, L Jean</b> 814-587-2996 8A CALM 164 S Main St Springboro, PA 16435 E-mail: srjean@earthlink.net</p> <p><b>K</b></p> <p><b>Keffler, E Anne *</b> 306-684-6709 7F 1835 Ave B N Saskatoon, SK S7L1H6 CANADA E-mail: akeffer@webster.sk.ca</p> <p><b>Kerr, Satty L</b> 610-825-4440 7F Silver Springs Martin Luther School 512 W Township Line Rd Plymouth Meeting, PA 19462-1099</p> <p><b>Kiel, Frieda * (RT)</b> 780-466-6965 7F 107-8511 80th St Edmonton, AB T6C2S9 CANADA</p> <p><b>Kraus, Rose Ann (RT)</b> 6C 8134 Bridgeway Cir Apt 2B Fort Wayne, IN 46818-2324</p> <p><b>L</b></p> <p><b>Lando, Melinda Ann</b> 718-671-5324 7C 100-17 Alcott Pl Apt 17-B Bronx, NY 10475-1118 E-mail: melindaland@msn.com</p> <p><b>Lehr, Sandra E</b> 717-293-8665 8D 160 Lepore Dr Lancaster, PA 17602</p> <p><b>Lembke, Susan L *</b> 7F 1043 3rd Ave E Apt 1 Owens Sound, ON N4K2L1 CANADA</p> <p><b>Ludwig, Lois (RT)</b> 610-842-8838 7F Ardmore House 3-N 75 Ardmore Ave Ardmore, PA 19003 E-mail: sisterlois2003@yahoo.com</p>	<p><b>M</b></p> <p><b>McCracken, Mildred Y</b> 724-452-4453 8B PO Box 70 Zelienople, PA 18063-0070</p> <p><b>McKenzie, Mary J</b> 215-257-6040 7F 25 E Church St Sellersville, PA 18960</p> <p><b>Meekes, Verna E (RT)</b> 610-434-2655 7E 1616 Liberty St Apt 1014 Allentown, PA 18102 E-mail: vemm7@yahoo.com</p> <p><b>Mohler, Patricia J</b> 402-572-2269 4A 6901 N 72nd St Omaha, NE 68122 E-mail: srpat@radiks.net</p> <p><b>Montgomery, Diane G</b> 614-448-0438 6F 493 Stanley Ave Columbus, OH 43206 E-mail: yolph@juno.com</p> <p><b>N</b></p> <p><b>Norgren, Mildred A (RT)</b> 218-736-4850 3D 621 S Arlington St Fergus Falls, MN 56537-3004</p> <p><b>O</b></p> <p><b>Olson, Laufey * (RT)</b> 204-772-5570 3H 506-1081 Sargent Ave Winnipeg, MB R3E3M6 CANADA</p> <p><b>P</b></p> <p><b>Painter, Janice E</b> 610-696-2475 7F 730 S New St West Chester, PA 19382-3666 E-mail: janice@clowc.org</p> <p><b>Partel, Bernice A (RT)</b> 610-691-0464 7E 3056-A West Blvd Bethlehem, PA 18017-3242</p> <p><b>Patchen, Ginger A *</b> 204-281-7682 7F Epiphany Luth Church Nursing School 200 Dalhousie Dr Winnipeg, MB R3T2Z1 CANADA E-mail: sisterg@mb.sympatic.ca</p> <p><b>Peterson, Bernice E (RT)</b> 719-576-9070 2E 2520 International Cir 112 Colorado Springs, CO 80910</p> <p><b>R</b></p> <p><b>Ramirez, Carmen A</b> 787-278-8305 9F Caribbean Synod PMB NUM 359 425 CARR 693 Ste 1 Dorado, PR 00646-4802 E-mail: syncarib@caribe.net</p> <p><b>Rebstein, Ruth Ellen</b> 4A Senior Flert Seminary Private Bag Logaweng Finschhafen Morobe Province 435, PAPUA NEW GUINEA</p> <p><b>Reldenouer, Gladys I (RT)</b> 647-686-9493 8F 17 N Chester Park Ridge, IL 60068</p> <p><b>Ruch, Janice E</b> 773-633-3638 5A 130 N Keeler Ave Chicago, IL 60624 E-mail: sisterjanruch@webtv.net</p> <p><b>S</b></p> <p><b>Sander, Valerie *</b> 204-281-7682 7F Epiphany Luth Church 200 Dalhousie Dr Winnipeg, MB R3T2Z1 CANADA E-mail: svsvalpa@mts.net</p> <p><b>Slavinski, Barbara A (RT)</b> 717-248-2143 8D 504 Crestwood Dr Red Lion, PA 17356</p> <p><b>Stalder, Dorothy M (RT)</b> 308-882-1409 4A 223 Eastlane Ave Minden, NE 68959-2436 E-mail: joyced@xtelltech.com</p>
---	---	---

<b>Steele, Elizabeth A (RT)</b> 1503 Cleveland Rd E Apt 221 Huron, OH 44839-9508 E-mail: ersteele211@aol.com	419-433-7017 8D	<b>Stormfeltz, Lois M (RT)</b> Wittenburg Lutheran Village 1200 E Luther Dr Rm 115 Crown Point, IN 46307	219-663-3860 5I	<b>W</b>	<b>Wedman, Linda L *</b> St Paul's Lutheran Church 25 Phoenix St Bridgewater, NS B4V2H6 CANADA E-mail: stpauls@ns.sympatico.ca	902-543-4106 7F
<b>Serner, Gunnel M (RT)</b> 338 Valley Park S Bethlehem, PA 18018-1360 E-mail: sgs338@aol.com	610-691-8961 7E	<b>Strahan, Virginia E</b> 100 Highland Ave Baldwinville, MA 01438 E-mail: virginia.strahan@ecunet.org	978-939-2758 7B	<b>Widmeyer, W Jean</b> 1551 S 70th St Lincoln, NE 68506-1599 E-mail: fjcjean@alltel.net	402-488-0919 4A	
<b>Stevens, Noleen H</b> Eastern MN Resource Center 2481 Como Ave St Paul, MN 55108-1496 E-mail: nstevens@luthersem.edu	651-523-1607 3H	<b>Stump, Janet A</b> PO Box 2 Saint Johns, PA 18247 E-mail: sjspax@aol.com	570-788-2685 7E	<b>Wilson, Cecilia R</b> 937 Filmore St Philadelphia, PA 19124	267-970-2983 7C	
		<b>T</b>		<b>Wright, Carol A</b> 1550 W Walton Blvd Rochester Hills, MI 48309-1858	248-651-8550 6A	
		<b>Tsan, Margaret K H (RT)</b> 17 N Chester Park Ridge, IL 60068 E-mail: SrMargaretT@aol.com	847-692-3144 2E			

**THE DEACONESS COMMUNITY OF  
THE EVANGELICAL LUTHERAN  
CHURCH IN AMERICA**

801 Merion Square Rd 810-842-8838  
Gladwyne, PA 19035-1599  
Directing Deaconess:  
Sister Nora L E Frost

## DIACONAL MINISTERS

As of August 1, 2003

<b>A</b>	<b>Ajer, Margaret Schmitt</b> 3755 Avocado Blvd Apt 411 La Mesa, CA 91941 E-mail: msajer@earthlink.net	619-697-8626 2C	<b>Feltman, Heather L</b> Luth Fam Services of the Carolinas PO Box 211939 Columbia, SC 29221-6939	803-750-9917 9C	<b>I</b>	<b>Izell, Letha M</b> 568 Westvale Mcminnville, OR 97128	503-472-1035 1E		
<b>Anderson, Beth D</b> 2914 Madison Ave Fargo, ND 58102 E-mail: haivaloo@hotmail.com	701-296-3393 3D	<b>Forbes, Audrey D</b> Luth Bible Institute 4221 228th Ave SE Issaquah, WA 98029-6826 E-mail: aforbes@tic.edu	425-961-5541 1B	<b>Freund, Joyce L</b> 246 Benjamin St Romeo, MI 48065 E-mail: jfreund@mich.com	810-752-4588 6A	<b>J</b>	<b>Johnson, Randy R</b> Copper Hills Yth Treatment Center 3611 South 2045 W West Valley City, UT 84119	801-414-7563 2E	
<b>B</b>	<b>Barkhau, Beth A</b> 961 Trail Ridge Rd Aiken, SC 29803 E-mail: barkhaubpe@aol.com	803-649-4021 9C	<b>G</b>	<b>Gable, Nancy E</b> Lutheran Theological Seminary 61 Seminary Rdg Gettysburg, PA 17325-1795 E-mail: ngable@lts.edu	717-334-6286 8C	<b>K</b>	<b>Kaufman, Carol J</b> Adrian Dominican Sisters 1277 E Siena Heights Dr Adrian, MI 49221	517-266-3667 6A	
<b>Becka, Anne M</b> Keswick Multi-Care Center 700 W 40th St Baltimore, MD 21211	410-662-4243 8F	<b>Gall, Sharon M (RT)</b> 1008 N 120th Ave Wausau, WI 54401	715-845-6337 5I	<b>Knapp, Judy A</b> 509 Milligan Dr Stone Mountain, GA 30083	404-292-0447 9D	<b>Kruse, Edgar C</b> 17313 East 52nd Independence, MO 64055 E-mail: edkruse2@cs.com	816-373-5116 4B		
<b>Beckman-Yetzer, Laurie L</b> Luth Volunteer Corps 3200 Oliver Ave N Minneapolis, MN 55412	612-529-2945 8G	<b>Gerber, Patricia O</b> 3N580 Kuhn Rd Carol Stream, IL 60188-0285 E-mail: pgerber77@aol.com	630-665-3384 5A	<b>Kruse, Linda Sprick</b> Jeremiah's Letter Inc 500 Hickory St Dayton, OH 45410	937-228-5191 6F	<b>L</b>	<b>Lambert, Lake III</b> Wartburg College 222 9th St NW Waverly, IA 50677	319-352-8537 5F	
<b>Biles, Sharon M</b> 1270 N Broadway Lebanon, OH 45036 E-mail: sbiles@aol.com	513-932-1551 6F	<b>Gilbertson, Rachelle L</b> 1730 Old Hudson Rd St Paul, MN 55106-6199	651-774-9617 3H	<b>Lashts, Mary E</b> PO Box 205 New Lenox, IL 60451-0205	815-485-5327 5B	<b>Lepp, Janet L</b> 2610 University Dubuque, IA 52001	563-588-9166 5F		
<b>Brant, Elaine E</b> 2099 La Crosse Ave St Paul, MN 55119-3349	651-731-0481 3H	<b>Gordy, Percy M</b> 2755 Blenheim Blvd Ocean Springs, MS 39564-4312 E-mail: pmgordy@cableone.net	228-875-2446 9D	<b>M</b>	<b>Liverance, Lee L</b> 1210 S Kimberly Ave Iron Mountain, MI 49801-4619	906-774-2733 5G	<b>Martyn, Barbara L</b> 215 N Lemon St Fullerton, CA 92632-2028	714-871-7820 2C	
<b>Buesse, Madelyn H</b> Rocky Mountain Synod 455 Sherman St Ste 160 Denver, CO 80203-4403 E-mail: mbuisse@rnselca.org	303-777-8700 2E	<b>Harris, Lisa A</b> 706 Charbonneau Columbia, SC 29210	803-765-2165 9C	<b>McBride, Jennifer A</b> 10340 E Weaver Pl Englewood, CO 80111-5623	720-488-5497 2E	<b>McMaster, Terri L</b> Lutheran Advocacy Ministry-Colorado 455 Sherman St Ste 160 Denver, CO 80203-4403 E-mail: tmcmaster@rnselca.org	2E	<b>Miller, Katherine S</b> 9100 Colesville Rd Silver Spring, MD 20910-1694 E-mail: millrz@sprynet.com	301-588-4363 8G
<b>C</b>	<b>Christenson, Sheldon O</b> 301 110th Ln Coon Rapids, MN 55448-1712 E-mail: sheldon@stribmail.com	763-757-5824 3G	<b>Hegener, Gracla L</b> Carver County Health Partnership 540 E First St Waconia, MN 55387	952-442-4493 3G					
<b>Connell, Christine P</b> Luth Family and Community Services 27 Park Pl New York, NY 10007 E-mail: pfefferle@juno.com	212-784-8960 7C	<b>Henneke, Joanne M</b> Lutheran Volunteer Corps 3555 N Marshfield Chicago, IL 60657	773-632-9426 8G						
<b>Crosner, Gayla H</b> 610 31st St SE Cedar Rapids, IA 52403-3021	319-364-2637 5D	<b>Henry, Rowena M</b> 1360 E Tregallas Rd Antioch, CA 94509	925-757-3070 2A						
<b>D</b>	<b>Derning, Phillip R</b> 3060 54th St San Diego, CA 92105-4924	619-582-5581 2C	<b>Hoffman, Melinda L</b> LW Wisconsin-Whitewater 344 N Prairie St Whitewater, WI 53190	262-473-5555 5K					
<b>F</b>	<b>Faulk, Sheryl D</b> Saddleback Memorial Med Ctr 24451 Health Center Dr Laguna Hills, CA 92653	949-452-3746 2C	<b>Hugh, Martyn F</b> Putnamville Correction Ctr 1948 W US 40 Greencastle, IN 46135	765-653-8441 6C					

**Monroe, Patrick L** 309-745-8306 5C  
 2206 Washington Rd  
 Washington, IL 61571-1998

**Moore, Terry L** 314-725-9710 4B  
 6325 Clayton Rd  
 St Louis, MO 63117

**Myers, Marjorie H** 410-789-3695 8F  
 110 Camrose Ave  
 Baltimore, MD 21225-3610  
 E-mail: Mmyers@aol.com

**Myhre, Ann E** 952-890-1245 3G  
 2505 Highland View Ave  
 Burnsville, MN 55337

**N**

**Neumann Smiley, Karla J** 208-882-2536 1D  
 Campus Christian Center  
 822 Elm St  
 Moscow, ID 83843

**Noite, Tammy D** 952-948-5170 3G  
 Martin Luther Manor  
 1401 E 100th St  
 Bloomington, MN 55425-2614

**O**

**O'Brien, Sharon L** 904-620-2837 9E  
 1300 Sprinkle Dr  
 Jacksonville, FL 32211

**P**

**Perry, Kristina K** 952-937-2776 3G  
 13800 Technology Dr  
 Eden Prairie, MN 55344-2251  
 E-mail: krisp@visi.com

**R**

**Reinking, Elizabeth A** 314-843-6577 4B  
 3980 S Lindbergh Blvd  
 St Louis, MO 63127-0581  
 E-mail: libbledm@swbell.net

**Richardson, Lois C** 847-566-8941 5A  
 1966 W Hawley St  
 Mundelein, IL 60060-1599

**Rooney, Judith A** 847-961-6775 5B  
 12779 W Kishwaukee Ln  
 Huntley, IL 60142

**S**

**Schmidt, Esther L** 920-926-4851 5I  
 St Agnes Hospital  
 PO Box 385  
 Fond du Lac, WI 54936-0385

**Schroeder, Judith A** 262-658-3555 5J  
 2001 80th St  
 Kenosha, WI 53143-5899

**Schulte, Eva Creydt** 510-727-8831 2A  
 Congregations Organizing for Renewal  
 21455 Birch St  
 Hayward, CA 94541

**Senft, Ardith L** 602-258-3787 2D  
 1124 N 3rd St  
 Phoenix, AZ 85004  
 E-mail: ardle.senft@pobox.com

**Setzer, Sue Mullen** 704-622-8965 9B  
 3600 Fountain Hill Rdg  
 Charlotte, NC 28228  
 E-mail: suesetzer@bellsouth.net

**Sickles, Diane J** 515-255-5055 5D  
 4328 Woodland Ave  
 Des Moines, IA 50312

**Spotts, Douglas B** 952-445-6654 3G  
 1184 Merrifield Ct  
 Shakopee, MN 55379  
 E-mail: dougspotts@hotmail.com

**Strickert, Gloria J** 319-352-2816 5F  
 417 4th St NW  
 Waverly, IA 50677

**T**

**Tannas, Kirstin A** 313-921-2667 6A  
 1121 Van Dyke  
 Detroit, MI 48214

**U**

**Urbanski, Carole N** 847-368-8970 5A  
 35 S Baybrook Dr Unit 503  
 Palatine, IL 60074

**V**

**Vogel, Susan M** 480-218-1425 2D  
 East Valley Thrift Store  
 4830 E Main St  
 Mesa, AZ 85205

**W**

**Wentz, Dienne S** 504-864-1071 4F  
 Moratorium Campaign  
 PO Box 13727  
 New Orleans, LA 70185-3727

**White, Karen Sue** 614-459-2826 6F  
 455 Clark State Rd  
 Columbus, OH 43220-2202  
 E-mail: DMKarenWhite@peacegahanna.org

**Whited Vance, Lealle A** 801-588-0139 2E  
 Luth Social Services of Utah  
 1070 Foothill Dr  
 Salt Lake City, UT 84108

**Wilkens, Nicholas T** 830-303-3161 4E  
 Guadalupe Valley Counseling Center  
 314 N Austin  
 Seguin, TX 78155  
 E-mail: nickatnito1@yahoo.com

# NECROLOGY, ASSOCIATES IN MINISTRY

September 13, 2002–September 10, 2003

Name	City/State	Date	Region/ Synod	Affiliation
Barrage, Luella H.	Natrona Heights, PA	03/10/2002	8B	LCA
Berkland, Orville J.	Sioux Falls, SD	09/24/2002	3C	ALC-CT
Dobson, Vestra V.	Omaha, NE	04/21/2003	4A	LCA
Liska, Marion E.	Omaha, NE	06/05/2003	4A	ALC
McKenzie, Gladys H.	Palmer, AK	05/14/2003	2B	ALC
Pollock, William M.	Sun City West, AZ	07/28/2003	2D	ALC
Winn, Ila R.	Rosedale, NY	11/30/2001	7C	AELC

## REMOVALS FROM ROSTER OF ASSOCIATES IN MINISTRY

The following list includes removals from the Roster of Associates in Ministry reported to the ELCA Office of the Secretary between September 13, 2002 and September 10, 2003.

Name	City/State	Change	Date	Region/ Synod	Affiliation
Alcantara, Janet C.	Seattle, WA	Removed	02/08/2003	8E	ELCA
Arft, Joanne D.	Dexter, MI	Removed	09/06/2002	9E	ELCA
Aune, Mary Lou	Dubuque, IA	Resigned	07/05/2003	4A	ELCA
Bennett-Talley, Carol	Hickory, NC	Resigned	03/24/2003	9B	ELCA
Crosby, Patricia L.	Irmo, SC	Removed	07/01/2003	9C	ELCA
Curth, Inger M.	Sackets Harbor, NY	Removed	03/01/2003	7B	AELC
Davis, Angela G.	Wyoming, MI	Removed	02/06/2003	8E	ELCA
Denny, Richard E.	St. Paul, MN	Removed	05/15/2003	3H	ALC
Folkening, John I.	Maywood, IL	Removed	06/05/2003	5A	AELC
Gallatin, Carol	Eau Claire, WI	Removed	01/24/1998	3B	ALC
Grothe, Rebecca H.	Battle Lake, MN	Removed	03/18/2003	3G	ALC
Hahn, Carol M.	Chicago, IL	Removed	06/05/2003	5A	AELC
Holmen, Mark A.	Golden Valley, MN	Removed	10/01/2002	3G	ELCA
Schroeder, Carl E.	Mount Joy, PA	Resigned	03/06/2003	8D	LCA
Smith, Laurence C.	Interlochen, MI	Removed	11/01/1999	6B	ELCA
Spotts, Sue Ellen	Mifflinburg, PA	Removed	02/06/2003	8E	LCA
Twite, Helen G.	St. Paul, MN	Removed	05/15/2003	3H	ELCA
Weston, Evelyn J.P.	Renville, MN	Ordained	09/29/2002	3F	ELCA

## ADDITIONS TO ROSTER OF ASSOCIATES IN MINISTRY

The following list includes additions to the Roster of Associates in Ministry reported to the ELCA Office of the Secretary between September 13, 2002 and September 10, 2003.

Name	City/State	Entry Rite	Date	Region/ Synod
Amor, Sharon L.	Helena, MT	Commissioned	05/11/2003	1F
Anderson, Joshua J.	Ossipee, NH	Commissioned	08/25/2002	7B
Bischmann, Susan E.	Waukesha, WI	Commissioned	02/10/2002	5J
Campbell, Ann M.	Chico, CA	Reinstated	10/08/2001	2A
Corbett, Juliana J.	West Columbia, SC	Commissioned	03/02/2003	9C
Czarnota, Pamela T.	Brecksville, OH	Commissioned	06/21/2003	6E
Daniels, Susan K.	Pewaukee, IL	Commissioned	02/10/2002	5J
Eckert, Kathy A.	Decatur, IL	Commissioned	11/10/2002	5C
Eighmy, Kimberlee M.	Verona, WI	Commissioned	01/26/2003	5K
Frame, Maria G.	Chapin, SC	Commissioned	08/24/2003	9C
Grieco, Taffin A.	Rancho Palos Verdes, CA	Commissioned	02/23/2003	2B
Johnson, Diane F.	Minneapolis, MN	Commissioned	03/09/2003	3G
Krejci, William C.	Kingwood, TX	Commissioned	08/25/2002	4F
La Grange, Todd D.	Metairie, LA	Commissioned	07/13/2003	4F
Libersky, Martha A.	Bloomer, WI	Commissioned	01/19/2003	5H
Lux, Susan K.	Madison, WI	Commissioned	06/25/2003	5K
Mallory, Deborah S.	Fayetteville, PA	Commissioned	01/09/1986	7F
Nelson, Ethyl Mae	Bremerton, WA	Commissioned	12/29/2002	1C
Roberts, Sheri L.	Lincoln, NE	Commissioned	02/02/2003	4A
Scherer, Laura A.	Modesto, CA	Commissioned	01/21/2003	2A
Schipper, David E.	Stoughton, WI	Commissioned	04/06/2003	5K
Shull, Sharon L.	Staunton, VA	Commissioned	01/12/2003	9A
Summy, Christine L.	Lansdale, PA	Commissioned	05/11/2003	7F

(to correct 2003 Yearbook)

# NECROLOGY, DEACONESSES

September 13, 2002–September 10, 2003

Name	City/State	Date	Region/ Synod
Carlson, Grace L.E.	Minneapolis, MN	01/20/2003	3G
Knasel, Cleone K.	Milwaukee, WI	11/22/2002	5J
Kriceley, Joann V.	Gloucester City, NJ	11/05/2002	7A
Lukens, Dorthea E.	Brooklyn, NY	06/16/2003	7C

## REMOVAL FROM ROSTER OF DEACONESSES

The following list includes removals from the Roster of Deaconesses reported to the ELCA Office of the Secretary between September 13, 2002 and September 10, 2003.

Name	City/State	Change	Date	Region/ Synod
Johnston, Debra L.	Kitchener, ON	Resigned	07/07/2000	7F

## ADDITIONS TO ROSTER OF DEACONESSES

The following list includes additions to the Roster of Deaconesses reported to the ELCA Office of the Secretary between September 13, 2002 and September 10, 2003.

Name	City/State	Entry Rite	Date	Region/ Synod
Ganser, Debra	Sheboygan, WI	Consecrated	11/14/1998	5J
McCracken, Mildred Y.	Zelienople, PA	Consecrated	05/25/2003	8B
Montgomery, Diane G.	Columbus, OH	Consecrated	09/08/2002	6F
Ramirez, Carmen A.	Dorado, PR	Consecrated	10/27/2002	9F

## REMOVALS FROM ROSTER OF DIACONAL MINISTERS

The following list includes removals from the Roster of Associates in Ministry reported to the ELCA Office of the Secretary between September 13, 2002 and September 10, 2003.

Name	City/State	Change	Date	Region/ Synod	Affiliation
Gallups, Ordice A. Jr	Upper Marlboro, MD	Resigned	03/30/2002	8G	ELCA
Rossmann, Jay T.	Aberdeen, SD	Resigned	12/21/2002	3C	ELCA

## ADDITIONS TO ROSTER OF DIACONAL MINISTERS

The following list includes additions to the Roster of Diaconal Ministers reported to the ELCA Office of the Secretary between September 13, 2002 and September 10, 2003.

Name	City/State	Entry Rite	Date	Region/ Synod
Becka, Anne M.	Baltimore, MD	Consecrated	07/26/2003	8F
Biles, Sharon M.	Lebanon, OH	Consecrated	09/01/2003	6F
Gerber, Patricia O.	Carol Stream, IL	Consecrated	10/27/2002	5A
Hegener, Gracia L.	Waconia, MN	Consecrated	02/02/2003	3G
Henneke, Joanna M.	Chicago, IL	Consecrated	11/24/2002	8G
Isbell, Letha M.	McMinnville, OR	Consecrated	06/22/2003	1E
Rooney, Judith A.	Huntley, IL	Consecrated	10/27/2002	5B
Wilkens, Nicholas T.	Seguin, TX	Consecrated	06/01/2003	4E

# PERSONNEL STATISTICS

September 10, 2003

## ORDAINED MINISTERS

<b>TOTAL</b>	
Ordained ministers .....	17,785
<b>GENDER</b>	
Pastors who are women .....	2,883
Pastors who are men .....	14,902
<b>PERSONS OF COLOR/LANGUAGE OTHER THAN ENGLISH</b>	
Pastors who are persons of color and/or persons whose primary language is other than English .....	524
<b>ACTIVE AND RETIRED BY CATEGORY</b>	
Pastors serving under calls from congregations .....	8,779
Pastors serving under calls from Church Council and synod councils .....	2,337
Pastors on leave from call .....	660
Pastors on leave from call doing graduate study .....	59
Pastors who are on continuing disability .....	214
Pastors who are retired .....	5,736

## DEACONESSES

<b>TOTAL</b>	
Deaconesses .....	.67
<b>GENDER</b>	
Deaconesses who are women .....	.67
<b>PERSONS OF COLOR/LANGUAGE OTHER THAN ENGLISH</b>	
Deaconesses who are persons of color and/or persons whose primary language is other than English .....	.4
<b>ACTIVE AND RETIRED BY CATEGORY</b>	
Deaconesses serving under calls from congregations .....	.14
Deaconesses serving under calls from Church Council or synod councils .....	.17
Deaconesses on leave from call .....	.4
Deaconesses on leave doing graduate study .....	.0
Deaconesses who are on continuing disability .....	.4
Deaconesses who are retired .....	.28

## ASSOCIATES IN MINISTRY

<b>TOTAL</b>	
Associates in ministry .....	1,065
<b>GENDER</b>	
Associates in ministry who are women .....	837
Associates in ministry who are men .....	228
<b>PERSONS OF COLOR/LANGUAGE OTHER THAN ENGLISH</b>	
Associates in ministry who are persons of color and/or persons whose primary language is other than English .....	13
<b>ACTIVE AND RETIRED BY CATEGORY</b>	
Associates in ministry serving under calls from congregations .....	460
Associates in ministry serving under calls from Church Council or synod councils .....	157
Associates in ministry on leave from call .....	.80
Associates in ministry on leave doing graduate study .....	.7
Associates in ministry who are on continuing disability .....	.10
Associates in ministry who are retired .....	351

## DIACONAL MINISTERS

<b>TOTAL</b>	
Diaconal ministers .....	.68
<b>GENDER</b>	
Diaconal ministers who are women .....	.58
Diaconal ministers who are men .....	.10
<b>PERSONS OF COLOR/LANGUAGE OTHER THAN ENGLISH</b>	
Diaconal ministers who are persons of color and/or persons whose primary language is other than English .....	.0
<b>ACTIVE AND RETIRED BY CATEGORY</b>	
Diaconal ministers serving under calls from congregations .....	.22
Diaconal ministers serving under calls from Church Council or synod councils .....	.42
Diaconal ministers on leave from call .....	.3
Diaconal ministers on leave doing graduate study .....	.0
Diaconal ministers who are on continuing disability .....	.0
Diaconal ministers who are retired .....	.1

# Directories

GLOBAL MISSION PERSONNEL .....	625
EDUCATION .....	629
LUTHERAN CAMPUS MINISTRY REPRESENTATIVES .....	704
FEDERAL CHAPLAINS .....	720
MINISTRIES IN CHAPLAINCY, PASTORAL COUNSELING, AND CLINICAL EDUCATION .....	725
LUTHERAN SERVICES IN AMERICA .....	737
OUTDOOR MINISTRIES RELATED TO THE ELCA .....	772
SPECIAL INTEREST CONFERENCES / ETHNIC ASSOCIATIONS .....	777
AREA MINISTRIES .....	779
ECUMENICAL ORGANIZATIONS .....	781
INTERCHURCH ORGANIZATIONS .....	783
INDEPENDENT LUTHERAN ORGANIZATIONS .....	785
OTHER ORGANIZATIONS .....	788
FULL COMMUNION PARTNERS .....	789
LUTHERAN CHURCHES IN NORTH AMERICA .....	790
OVERSEAS INDEPENDENT LUTHERAN CONGREGATIONS RECOGNIZED BY THE ELCA .....	791
STATISTICS FOR 2002—LUTHERAN CHURCH BODIES IN UNITED STATES AND CANADA .....	792
ENGLISH LANGUAGE LUTHERAN CHURCH SERVICES OVERSEAS .....	793



# GLOBAL MISSION PERSONNEL

Effective January 1, 2004

## ARGENTINA

Hansen, Guillermo and  
VanOsdol-Hansen, Judith  
C.C.No. 6  
Suc 19 - Villa Devoto  
1419 Capital Federal  
Argentina

Putz, Stephanie  
El Plumerillo 1492  
1615 Grand Bourg  
Prov. de Buenos Aires  
Argentina

## BRAZIL

Krahn, Allan and Maria  
C.P. 14 EST  
93001 Sao Leopoldo, RS  
Brazil

## CAMEROON

Gorges, Quinn  
B.P. 9  
Meiganga  
Cameroon

Maxwell, Suzanne  
B.P. 111  
Ngaoundéré  
Cameroon

Nelson, Holly and M. Timothy  
B.P. 111  
Ngaoundéré  
Cameroon

Noss, James and Karen  
B.P. 111  
Ngaoundéré  
Cameroon

Nygard, Matthew  
B.P. 111  
Ngaoundéré  
Cameroon

Reynolds, Anne and Timothy  
B.P. 6  
Garoua Boulai  
Cameroon

## CENTRAL AFRICAN REPUBLIC

Harden, Karon and  
Wakili, Mahamadou Dabo  
s/c B.P. 6  
Garoua Boulai  
Cameroon

## COSTA RICA

Deal, Stephen, and  
Rodas, Marta Julia Giron  
c/o Iglesia Luterana Costarricense  
Apartado 1890-1002  
Paseo de los Estudiantes  
San Jose  
Costa Rica

Forbes, Lara  
c/o Iglesia Luterana Costarricense  
Apartado 1890-1002  
Paseo de los Estudiantes  
San Jose  
Costa Rica

## DENMARK

Stewart, Mary Ann and Timothy  
Gloringsvej 10  
DK 2900 Hellerup  
Denmark

## EGYPT

Allhusen, Lynn and Richard  
St. Andrew's United Church of Cairo  
38, 26 July St.  
PO Box 1422  
Cairo  
Egypt

Grafton, David and Karla  
Evangelical Theological  
Seminary in Cairo  
8 al-Sikka al-Beda Street  
Abbassiyya, Cairo  
Egypt

Homer, Marcie and Nelson, Mark  
St. Andrew's United Church of Cairo  
38, 26 July Street  
PO Box 1422  
Cairo  
Egypt

## EL SALVADOR

Hildebrand, C. John  
Universidad Luterana Salvadoreña  
Apartado 3039  
Centro de Gobierno  
San Salvador  
El Salvador

Rogahn, Roger  
Universidad Luterana Salvadoreña  
Apartado 3039  
Centro de Gobierno  
San Salvador  
El Salvador

## ESTONIA

Maler, Donald and Sylvia  
Nunne 7 - 1  
10133 Tallinn  
Estonia

## ETHIOPIA

Johnson, Phillip and René  
Mekane Yesus Seminary  
PO Box 1247  
Addis Ababa  
Ethiopia

## GERMANY

Coltvet, Benjamin and Margit  
American Church in Berlin  
Onkel Tom Strasse 93  
D-14169 Berlin  
Germany

Schock, Twila and Swanson, William  
21 Coswiger Strasse  
06886 Lutherstadt Wittenberg  
Germany

Wolff, Cynthia and Samuel  
Trinity Lutheran Church  
Am Schwalbenschwanz 37  
D-60431 Frankfurt am Main  
Germany

## GUAM

Johnson, Jeffrey and Mary  
787 W. Marine Dr.  
Hagatna  
GU 96910

## GUATEMALA

Rentner, Ronald and Vonnie  
c/o Iglesia Agustina de Guatemala  
Apartado Postal 104 Periferico  
Guatemala City  
Guatemala

## GUYANA

McGuire, Judy  
PO Box 79  
New Amsterdam, Berbice  
Guyana

Young, Richard  
Emmanuel Lutheran Church  
Emmanuel Lutheran Compound  
at Skeldon  
Corriverton  
East Berbice/Corentyne  
Guyana

## HONG KONG SAR, PEOPLE'S REPUBLIC OF CHINA

Grev, Carrie  
18B Man Ho Court  
448-450 Nathan Rd.  
Yau Ma Tei Kowloon  
Hong Kong SAR  
People's Republic of China

LeMond, Barbara and John  
PO Box 7, Shatin Central PO  
Shatin NT, Hong Kong SAR  
People's Republic of China

Peterson, John and Valerie  
PO Box 7, Shatin Central PO  
Shatin NT, Hong Kong SAR  
People's Republic of China

Shen, Jane and Peter  
52 Tai Chung Kiu Rd.  
15C Estoril Hts.  
Belair Gardens  
Shatin NT, Hong Kong SAR  
People's Republic of China

Yuen, Candice and Royan  
Flat B, 11/F, Block 10  
Pristine Villa, 18 Pak Lok Path  
Shatin NT, Hong Kong SAR  
People's Republic of China

Zimmerman, Jane and Theodore  
PO Box 7, Shatin Central PO  
Shatin NT, Hong Kong SAR  
People's Republic of China

## INDIA

Schick, Robert  
Henry Martyn Institute  
PO Box 153  
Hyderabad 500 001 A.P.  
India

## INDONESIA

Kameo, Daniel and Rosella  
PO Box B048/UKSW  
Salatiga, Jateng 50711  
Indonesia

## JAMAICA

Kuck, David and Mary  
1610 N.W. 14th St.  
#KIN-1115  
Plantation, FL 33313

## JAPAN

Albrecht, Aaron and Lynette  
2-20-2 Tokiwadal  
Itabashi-ku  
Tokyo 174-0071  
Japan

Axton, Kevin, and Yamashita, Tomoko  
5-17-17 Mangoku, Shimizu  
Kumamoto-shi, Kumamoto 860-0868  
Japan

Bekedam, Mahlon and Nancy  
2-6-7 Tama-Cho  
Fuchu-shi, Tokyo 183-0002  
Japan

Bowman, Nathan and Sharonette  
1-14-1 Kuwamizu  
Kumamoto-shi, Kumamoto 862-0954  
Japan

Cyr, Bobbi  
c/o Japan Evangelical Lutheran  
Church  
1-1 Ichigaya, Sadohara-cho  
Shinjuku-ku, Tokyo 862-0972  
Japan

Gretebeck, Junko and Lowell  
3-16-8 Ebisu  
Shibuya-ku, Tokyo 150-0013  
Japan

Lord, Elizabeth  
3-5-16 Shin-Oe, Apt. 606  
Kumamoto-shi, Kumamoto 862-0972  
Japan

Mason, Timothy and Yuriko  
708 Takayanagi-cho  
Meito-ku, Nagoya-shi  
Aichi-ken 465-0034  
Japan

McKenzie, Mari and Timothy  
1-24-10 Kyonan-cho  
Musashino-shi, Tokyo 180-0023  
Japan

Milla, Tina  
1-3-205 Myotaiji-cho  
Kumamoto-shi, Kumamoto 860-0856  
Japan

Person, David and Nahoko  
1-3-1 Mita  
Meguro-ku, Tokyo 153-0062  
Japan

Rich, Kelly  
2-22-5-101 Sengen-cho  
Higashi-Kurume-shi  
Tokyo 203-0012  
Japan

Sack, Carol and James  
3-10-20 Osawa  
Mitaka-shi  
Tokyo 181-0015  
Japan

Strong, Andrew  
1-4-86-609 Suizenji  
Kumamoto-shi, Kumamoto 860-0856  
Japan

Truscott, Jeffrey  
3-10-20 Osawa  
Mitaka-shi, Tokyo 181-0015  
Japan

Walenta, Cheryl  
4-5-11-202 Yushima  
Bunkyo-ku, Tokyo 113-0034  
Japan

Waterman, Charles and Julie  
6-25-25-703 Oe  
Kumamoto-shi, Kumamoto 862-0971  
Japan

## KENYA

Ranaivoson, J. Mamy and Noellea  
PO Box 1099  
Village Market 00621  
Nairobi  
Kenya

Schmalzle, Denise and Robert  
PO Box 430, Village Market  
Nairobi  
Kenya

**KOREA**

**Fonner, Michael, and Weed-Fonner, Leslie**  
International Lutheran Church  
726-39 Hannam-2 dong  
Yongsan-Gu, Seoul 140-212  
Republic of Korea

**LEBANON**

**Reinis, Austra**  
Near East School of Theology  
PO Box 13-5780 Choran  
Beirut 1102-2070  
Lebanon

**Scudder, Thomas**  
c/o MECC  
Makhoul Street, Deeb Building  
PO Box 5376  
Beirut  
Lebanon

**LIBERIA**

(Mail service to Liberia is still suspended.  
For further information call 1-800-638-3522,  
ext. 2626.)

**Barnes, Don and Kate**  
c/o Lutheran Church in Liberia  
PO Box 10-1046  
1000 Monrovia 10  
Liberia

**Martin, William**  
c/o Lutheran Church in Liberia  
PO Box 10-1046  
1000 Monrovia 10  
Liberia

**McCrandall, Bette**  
c/o Lutheran Church in Liberia  
PO Box 10-1046  
1000 Monrovia 10  
Liberia

**MADAGASCAR**

**Cox, Doug and Monica**  
B.P. 3771  
Antananarivo 101  
Madagascar

**Johnson, Heather Roth and Scott**  
B.P. 504  
401 Mahajanga  
Madagascar

**Ogilvie, Kevin**  
B.P. 3771  
Antananarivo 101  
Madagascar

**Wilken, Betty**  
Lutheran Theological Seminary  
B.P. 1202  
Ivory Avaratra  
Fianarantsoa 301  
Madagascar

**MEXICO**

**Broncos, Alicia and David**  
Av. 557, No. 97  
San Juan de Aragon  
07989 Mexico D.F.  
Mexico

**Erno, Kim**  
Centro Luterano  
Calle de la Otra Banda #54  
Colonia San Angel  
Del Alvaro Obregon  
Mexico DF 01000  
Mexico

**Grafft, Katherine**  
Centro Luterano  
Calle de la Otra Banda #54  
Colonia San Angel  
Del Alvaro Obregon  
Mexico DF 01000  
Mexico

**NAMIBIA**

**Carter, Loretta**  
Paulinum Seminary  
Private Bag 16008  
Pioneerspark  
Windhoek  
Republic of Namibia

**Duncan, Peggy**  
Oshigambo High School  
Private Bag 2026  
Ondangwa  
Republic of Namibia

**Ehrlich, Laura**  
c/o ELCAP  
PO Box 4961; Erf 63, Block B  
Church St. Rehoboth  
Republic of Namibia

**Fricke, John and Karl**  
Oshigambo High School  
Private Bag 2026  
Ondangwa  
Republic of Namibia

**Makela, Lisa**  
PO Box 120  
Omaruru  
Republic of Namibia

**NIGERIA**

**Oyebade, Bayo and Mary Beth**  
Hillcrest School  
PO Box 652  
Jos  
Nigeria

**NORWAY**

**Redfield, Guy and Renee**  
American Lutheran Church  
PO Box 3012  
Elisenberg N-0207 Oslo  
Norway

**PALESTINE**

**Jensen, Mary**  
Lutheran Church of the Redeemer  
PO Box 14076, Old City  
Muristan Rd.  
91140 Jerusalem  
via Israel

**Sifer, Anne and Russell**  
Lutheran Church of the Redeemer  
PO Box 14076, Old City  
Muristan Rd.  
91140 Jerusalem  
via Israel

**Willie, Andrew**  
Lutheran Church of the Redeemer  
PO Box 14076, Old City  
Muristan Rd.  
91140 Jerusalem  
via Israel

**PAPUA NEW GUINEA**

**Churchill, Cristel**  
c/o ELC-PNG  
PO Box 80  
Lae, Morobe Province 411  
Papua New Guinea

**Graue, Ian and Joyce**  
Martin Luther Seminary  
PO Box 80  
Lae, Morobe Province 411  
Papua New Guinea

**Rebelein, Ruth Ellen**  
Sr. Flier Seminary  
Private Mail Bag, "Logaweng"  
Finschhafen  
Morobe Province 435  
Papua New Guinea

**Solevad, Dawn**  
Martin Luther Seminary  
PO Box 80  
Lae, Morobe Province 411  
Papua New Guinea

**PUERTO RICO**

**Musselman-Pérez, Regina and Pérez, Eliseo**  
Seminario Evangélico de  
Puerto Rico  
Av. Ponce de Leon 776  
San Juan  
Puerto Rico 00925

**RUSSIA**

**Buerkle, Bradn**  
c/o ELCROS Theological Seminary  
PO Box 8  
53501 Lappeenranta  
Finland

**SENEGAL**

**Boutwell-Peterson, Julie and Peterson, Robert**  
B.P. 8150  
Dakar-Yoff  
Senegal

**Dietrich, Marissa and Viking**  
B.P. 8150  
Dakar-Yoff  
Senegal

**Grow Hanson, Peter and Sarah**  
B.P. 8150  
Dakar-Yoff  
Senegal

**Langdji, Anne and Willibroad**  
B.P. 32  
Linguere  
Senegal

**Lewis, Clifford and Mitesaida**  
B.P. 29568  
Dakar-Yoff  
Senegal

**Spaulding, John**  
B.P. 8150  
Dakar-Yoff  
Senegal

**SLOVAK REPUBLIC**

**Bengtson, Sheridan and William**  
Evanjelicke Lyceum  
Vranovska 2  
851 02 Bratislava  
Slovak Republic

**Bradway, H. Leroy and Paula**  
Svoradova 3, 2nd Floor  
851-02 Bratislava  
Slovak Republic

**Hanson, Kay and Paul**  
Palisady 46, Apt. 18  
811 06 Bratislava  
Slovak Republic

**Michnay, Kenneth**  
Slovak Evangelical Church  
of Augsburg Confession  
PO Box 289  
810 00 Bratislava  
Slovak Republic

**Sorum, Ann and Jonathan**  
Palasady 48, 4th Flr. Apt.  
811 06 Bratislava  
Slovak Republic

**SOUTH AFRICA**

**Knutson, Lou-Marte and Philip**  
PO Box 2192  
Clareinch  
Cape Town 7740  
Republic of South Africa

**TANZANIA**

**Bangsund, James and Judith**  
1550 Eustis St., Ste. L  
St. Paul, MN 55108

**Fleeger, David**  
PO Box 98  
Monduli  
Tanzania

**Friberg, Bethany and Steve**  
PO Box 34  
Mto wa Mbu  
Tanzania

**Hensey, Lisa and Richard**  
Iringa University  
PO Box 200  
Iringa  
Tanzania

**Hindelle, Andrew and Barbara**  
c/o ELCA/DGM  
East Africa Desk  
8765 W. Higgins Rd.  
Chicago, IL 60631-4192

**Jacobson, Linda and Mark**  
PO Box 937  
Arusha  
Tanzania

**Kananen, Marvin and Wahlstrom, Jean**  
Maasai Girls Lutheran Secondary  
School  
PO Box 98  
Monduli  
Tanzania

**Murmyak, Dennis and Meredith**  
PO Box 106030  
Dar es Salaam  
Tanzania

**Roach, Sally and Tom**  
c/o ELCA/DGM  
East Africa Desk  
8765 W. Higgins Rd.  
Chicago, IL 60631-4192

**Schubert, Daryl and Jane**  
PO Box 1000  
Shinyanga  
Tanzania

**Smith, Cathy and Dan**  
LMC  
PO Box 483  
Arusha  
Tanzania

**Stevenson, Nancy**  
Makumira University College  
PO Box 55  
Usa River  
Tanzania

**THAILAND**

**Persson, Carin and Lennart**  
29/26 Tung Hotel Road  
Chiang Mai 50000  
Thailand

**ZIMBABWE**

**Olson, Maryn**  
c/o Evangelical Lutheran Church  
in Zimbabwe  
PO Box 2175  
Bulawayo  
Zimbabwe

**Wenk, Janet**  
c/o Evangelical Lutheran Church  
in Zimbabwe  
PO Box 2175  
Bulawayo  
Zimbabwe

## YOUNG ADULT PROGRAM

## ARGENTINA

- Amoa, Jennifer**  
c/o ELCA/DGM  
Latin America Desk  
8765 W. Higgins Rd.  
Chicago, IL 60631-4192
- Hansen, Alana**  
c/o ELCA/DGM  
Latin America Desk  
8765 W. Higgins Rd.  
Chicago, IL 60631-4192
- Jolivet, Anne**  
c/o ELCA/DGM  
Latin America Desk  
8765 W. Higgins Rd.  
Chicago, IL 60631-4192
- Price, Margaret**  
c/o ELCA/DGM  
Latin America Desk  
8765 W. Higgins Rd.  
Chicago, IL 60631-4192

## COSTA RICA

- Gall, Gretchen**  
c/o Iglesia Luterana Costarricense  
Apartado 1890-1002  
Paseo de los Estudiantes  
San Jose  
Costa Rica

## EGYPT

- Banas, Renee**  
Ramses College for Girls  
198 Ramses St.  
Cairo  
Egypt
- Nees, Elizabeth**  
Ramses College for Girls  
198 Ramses St.  
11563 Dahar  
Cairo  
Egypt
- Nelson, Rob**  
Ramses College for Girls  
198 Ramses St.  
Cairo  
Egypt

## GERMANY

- Sleaze, Melanie**  
Diakonieverein Güstrow e.V.  
Wichernhof Nr. 14  
18276 Dehmen  
Germany
- Sturgeon, Ted**  
Heilpädagogische Wohnheime  
Weifin  
Hofstrasse 4  
17033 Weifin  
Germany

## KENYA

- Groff, Sanford**  
c/o ELCA/DGM  
East Africa Desk  
8765 W. Higgins Rd.  
Chicago, IL 60631-4192
- Nevin, Melissa**  
c/o ELCA/DGM  
East Africa Desk  
8765 W. Higgins Rd.  
Chicago, IL 60631-4192
- Sensenig, David**  
c/o ELCA/DGM  
East Africa Desk  
8765 W. Higgins Rd.  
Chicago, IL 60631-4192
- Smith, Hillary Joy**  
c/o ELCA/DGM  
East Africa Desk  
8765 W. Higgins Rd.  
Chicago, IL 60631-4192

- Uchtmann, Nathanief**  
c/o ELCA/DGM  
East Africa Desk  
8765 W. Higgins Rd.  
Chicago, IL 60631-4192

- Weerts, Jennifer**  
c/o ELCA/DGM  
East Africa Desk  
8765 W. Higgins Rd.  
Chicago, IL 60631-4192

## THAILAND

- Corman, Crystal**  
Sawung Wittaya School  
255 Rachadamree Rd.  
Nakorn Pathom 73000  
Thailand
- Koepka, Laura**  
Suriyawong Wittaya  
49 Konthong Rd.  
Ratchaburi 70000  
Thailand
- Madsen, Johanna**  
c/o Saha Bamrung Wittaya  
151 Muu 5  
Tamboon Samnignan  
Amphur Dontoorn 73150  
Thailand
- Rode, Jill**  
Bamrung Wittaya School  
75 "25 Mokara" Rd.  
Nakorn Pathom 73000  
Thailand

## UKRAINE

- Ritzmann, Ryan**  
c/o ELCA/DGM  
Europe Desk  
8765 W. Higgins Rd.  
Chicago, IL 60631-4192

## UNITED KINGDOM

- Andrey, Maria**  
c/o Jane Toomer, Oakview  
Speech House Rd., Coleford  
Gloucestershire BL16 7EG  
United Kingdom
- Blauvelt, Melissa**  
42 Troutbeck Rd.  
Gatley, Cheshire SK8 4RR  
United Kingdom
- East, Sarah**  
5 Shottery Close  
Walmley, Sutton Coldfield  
West Midlands B76 2WS  
United Kingdom
- Green, Jennifer**  
50 Buttermere Ave.  
St. Nicholas Park, Nuneaton  
Warwickshire CV11 6ET  
United Kingdom
- Hahn, Katie**  
c/o ELCA/DGM  
Europe Desk  
8765 W. Higgins Rd.  
Chicago, IL 60631-4192
- Ingafabe, Amber**  
18 Hartley Rd.  
Leytonstone  
London E11 3BL  
United Kingdom
- Kuhn, Emily**  
313/6 Leith Walk  
Edinburgh EH6 8SA  
United Kingdom
- May, Melissa**  
The Vicarage  
Gardner Rd.  
Southwold IP18 6HJ  
United Kingdom
- Peterson, Darren**  
c/o ELCA/DGM  
Europe Desk  
8765 W. Higgins Rd.  
Chicago, IL 60631-4192

- Sherman-Conroy, Kelly**  
c/o ELCA/DGM  
Europe Desk  
8765 W. Higgins Rd.  
Chicago, IL 60631-4192

- Walka, Keith**  
2F2,7 North Fort St.  
Edinburgh EH6 4EY  
United Kingdom

GLOBAL MISSION  
VOLUNTEERS  
OF THE ELCA

- Bouman, Erin and Timothy**  
PO Box 98  
Bukoba  
Tanzania
- Cordes, Gail**  
Evanjelicke Lyceum  
Vranovska 2  
851 02 Bratislava  
Slovak Republic
- Diefenthal, Helmut and Retraut**  
Kilimanjaro Christian Medical Center  
Box Private Bag  
Moshi  
Tanzania
- Eggert, Ingrid and Ronald**  
PO Box 3164  
Arusha  
Tanzania
- Elness-Hanson, Beth and  
Hanson, Eric**  
Maasai Girls Secondary School  
PO Box 98  
Monduli  
Tanzania
- Fultz, Don and Eunice**  
PO Box 511  
Iringa  
Tanzania
- Gorte, Gall and Yonas**  
Ethiopian Evangelical Church  
Mekane Yesus  
PO Box 2087  
Addis Ababa  
Ethiopia
- Graetz, Marjorie**  
Gymnazium JA Komenskeho  
Punsknova 3  
040 01 Kosice  
Slovak Republic
- Hulme, Amanda and Ethan**  
Gymnazium Jurja Tranovskeho  
Hurbanova 6  
031 01 Liptovsky Mikulas  
Slovak Republic
- James, Jennifer**  
Gymnazium J A Komenskeho  
Puskinova 3  
040 01 Kosice  
Slovak Republic
- Jamieson, Marjorie and Robert**  
Evanjelicke Lyceum  
Vranovska 2  
851 02 Bratislava  
Slovak Republic
- Johnson, Brellyn**  
Evanjelicke Lyceum  
Vranovska 2  
851 02 Bratislava  
Slovak Republic
- Klug, Lyn and Roni**  
Evanjelicke Lyceum  
Vranovska 2  
851 02 Bratislava  
Slovak Republic
- Meyer, Laurie**  
PO Box 55  
Usa River  
Tanzania
- Mootz, Justin**  
c/o ELCA/DGM  
Latin America Desk  
8765 W. Higgins Rd.  
Chicago, IL 60631-4192

- Robertson, Barbara**  
Haydom Hospital  
PO Box Mbulu  
Mbulu  
Tanzania

- Stavo, Allan**  
Evanjelicke Lyceum  
Vranovska 2  
851 02 Bratislava  
Slovak Republic

- Strietelmeyer, Helen**  
Gymnazium J A Komenskeho  
Puskinova 3  
040 01 Kosice  
Slovak Republic

- Wietzke, Johannes**  
Gymnazium J A Komenskeho  
Puskinova 3  
040 01 Kosice  
Slovak Republic

- Wietzke, Walter**  
Evanjelicke Lyceum  
Vranovska 2  
851 02 Bratislava  
Slovak Republic

GLOBAL MISSION  
ASSOCIATES

ELCA persons serving outside of the U.S. with other organizations, whose service is officially recognized by the Division for Global Mission.

- Anderson, Terry and William**  
61/2 Soi Saen Sabai 3  
Sukhumvit Soi 36  
Bangkok 10110  
Thailand

- Apel, Dean and Anki**  
Box 50  
Sondu via Kismu 40109  
Kenya

- Bentsen, Patricia**  
B.P. 319  
Tulear 601  
Madagascar

- Bowman, James**  
c/o Lutheran World Relief  
122 C St. NW, Ste. 125  
Washington, DC 20001

- Bullock, James and Nancy Ann**  
St. Paul International Lutheran  
Church  
1-2-32 Fujimi  
Chiyoda-ku, Tokyo 102-0071  
Japan

- Jacobson, Alyson and Jeff**  
c/o CISS VIPSA 1214  
PO Box 025364  
Miami, FL 33102

- Johnson, Jay**  
PO Box 8123  
Mirpir, Dhaka 1216  
Bangladesh

- Juhl, John and Tamara**  
PO Box 37  
Muralai  
Kenya

- Kilne, Grace and John**  
Miera iela 13  
Dzintari, Jurmala  
LV-2015 Latvia

- Laugaland, Ingebjorg**  
Vormedalen  
Hjelmeland 4130  
Norway

- Lunn, John**  
c/o Chaplaincy Dept.  
CMC  
Vellore 632 004  
SOUTH INDIA

- Megahan, Jo Ann and Michael**  
707 Johnson Dr. #105  
Duncanville, TX 75116

**Peters, Karen and Karl**

Casilla 266  
LaPaz  
Bolivia

**Rheingans, Jill and Steve**

c/o Protestant Church in Oman  
Post Office Box 1982  
Ruwi 112  
Sultanate of Oman

**Satran, Shelly**

c/o Mail More B196  
6950 NW 51 St.  
Miami, FL 33166

**Stringer, Patricia and Phillip**

Church of the Good Shepherd  
509, Chung Cheng Rd.  
Shihlin  
Taipei  
Taiwon ROC

**Vikner, David W.**

Japan ICU Foundation  
475 Riverside Dr.  
New York, NY 10115-0439

**Wiberg, James and Luray**

Schelleingasse 2/6  
1040 Vienna  
Austria

**SEMINARY INTERNS  
2003-2004**

Horizon Seminary Intern Program serving internationally one academic year.

**Brashear, Elizabeth**

American Church in Berlin  
Onkel Tom Strasse 93  
14189 Berlin  
Germany

**Brindel, Melody**

Parroquia Martin Lutero  
Arenales 3497  
1602 Florida  
Buenos Aires  
Argentina

**Freeman, Angela**

International Church of Copenhagen  
Gjoringsvej 10  
DK2900 Hellerup  
Denmark

**Konkol, Brian**

Ebenezer Lutheran Church  
The Lutheran Courts  
New Amsterdam, Berbice  
Guyana

**Stoller, Eric and Melissa**

Moscow Protestant Chaplaincy  
c/o Post International, Box 289  
666 5th Ave., Ste. 572  
New York, NY 10103

**TEACHERS IN CHINA****Arndt, Dawn**

Anqing Teachers College  
Anqing, Anhui 246000  
People's Republic of China

**Bartell, Mandy**

Nanjing Foreign Languages School  
East Beijing Road  
Nanjing, Jiangsu 210008  
People's Republic of China

**Christenson, Grete**

Foreign Experts Building  
Jiangxi Normal University  
Nanchang, Jiangxi 330027  
People's Republic of China

**Gabe, Karen**

Building 28, Room No. 308  
Weixiu Yuan  
Peking University  
Haidian District  
Beijing 100871  
People's Republic of China

**Hetrick, Erin**

Box 058  
Nantong Teachers College  
Nantong, Jiangsu 226007  
People's Republic of China

**Morgan, Lucinda**

Foreign Affairs Dept.  
Taishan College  
Taian, Shandong 271023  
People's Republic of China

**Ovsak, Robert**

Chuzhou Teachers College  
Chuzhou, Anhui 239011  
People's Republic of China

**Perry, Judy**

Zhong Lou Jie PO Box 11  
Taiyuan, Shanxi 030002  
People's Republic of China

**Sedgwick, Stacey**

Gannan Teachers College  
Gannan, Jiangxi 341000  
People's Republic of China

**Smith, Kevin**

Weifang College  
Weifang, Shandong 261043  
People's Republic of China

# EDUCATION

## SEMINARIES

As of September 15, 2003

### LUTHER SEMINARY

2481 Como Ave.  
St. Paul, MN 55108-1496  
Telephone: 651/641-3456  
Fax: 651/641-3425

Luther Seminary educates leaders for Christian communities called and sent by the Holy Spirit to witness to salvation through Jesus Christ and to serve in God's world. It traces its history through a series of mergers to its founding in 1869. The seminary is a member of the Minnesota Consortium of Theological Schools, and it is clustered with Pacific Lutheran Theological Seminary, drawing support from the entire ELCA and the western regions of this church and serving a broad national and international constituency. It offers seven fully accredited degrees from the master's level through a research doctorate. Total enrollment in 2002-2003 was 742.

#### ADMINISTRATION

Tiede, David L., B.A., B.D., Ph.D.; President  
Bliese, Richard H., B.A., M.Div., Th.M. Th.D.;  
Academic Dean  
Brusic, Robert, B.A., B.D.; Seminary Pastor  
Doncits, Diane, B.A.; Registrar  
Eldevik, Bruce E., B.A., M.L.S.; Reference  
Librarian  
Everson, Dennis J., B.A., B.D., M.Th.; Assoc. Dir.,  
Contextual Education  
Fortin, John E., B.A., M.Div.; Exec. Dir., Life-long  
Learning  
Gaiser, Frederick J., B.A., M.Div., Th.D.; Dir.,  
Graduate Studies  
Hansen, Kathleen G., B.A.; Vice President,  
Seminary Relations; Exec. Dir., Luther  
Seminary Foundation  
Henrich, Sarah, B.A., M.Div., M.A., M.Phil., Ph.D.;  
Assoc. Dean, Missional Pastors  
Jacobson, Diane L., B.A., M.A., M.Phil., Ph.D.;  
Assoc. Dean of Specialized Ministries (MA,  
MSM, and Certificate)  
Lokken, Paul J., B.A., J.D., M.A., Ph.D.; Assoc.  
Dean, Graduate Theological Education  
Lull, Patricia J., B.A.; M.Div.; Dean of Students  
Maeker, Rodney C., B.A., M.Div.; Dir., Cross-  
cultural Education  
Nelson, Randolph A., B.A., M.Div., M.A., Ph.D.;  
Dir., Contextual Education  
Nysse, Richard W., B.A., M.Div., Th.D.; Assoc.  
Dean, Learning Systems and Technology  
Olson, Ronald D., B.A., M.Div., M.A., Ph.D.; Dir.,  
Admissions  
Ostrem, Howard, B.S.E.E.; Vice President,  
Administration and Finance

#### FACULTY

Amjad-Ali, Charles, B.A., M.Div., Ph.D.; Martin  
Luther King Jr. Prof., Christian Mission and  
Social Justice  
Bliese, Richard H., B.A., M.Div., Th.M. Th.D.;  
Assoc. Prof., Missions  
Boyce, James L., B.A., M.Div., Ph.D.; Prof., New  
Testament, Greek  
Everson, Dennis J., B.A., B.D., M.Th.; Prof.;  
Assoc. Dir., Contextual Education  
Fredrickson, David, B.A., M.Div., M.A., M.Phil.,  
Ph.D.; Prof., New Testament  
Fretheim, Terence E., B.A., B.D., Th.D.; Elva B.  
Lovell Prof., Old Testament  
Gaiser, Frederick J., B.A., M.Div., Th.D.; Prof.,  
Old Testament  
Grindal, Gracia, B.A., M.F.A., M.A.; Prof.,  
Rhetoric  
Haemig, Mary Jane, B.A., M.Th., J.D., Th.D.;  
Assoc. Prof., Church History

Henrich, Sarah, B.A., M.Div., M.A., M.Phil.,  
Ph.D.; Assoc. Prof., New Testament  
Hess, Mary E., B.A., M.T.S., Ph.D.; Asst. Prof.,  
Educational Leadership  
Hillmer, Mark, B.A., B.D., M.A., Ph.D.; Louise  
Grunow Prof., Old Testament  
Hinke, Mary E., B.A., M.Div., Ph.D.; Assoc. Prof.,  
New Testament  
Hultgren, Arland J., B.A., M.Div., M.A., S.T.M.,  
Th.D.; Asher O. and Carrie Nasby Prof., New  
Testament; Secretary of the Faculty  
Jacobson, Diane L., B.A., M.A., M.Phil., Ph.D.;  
Prof., Old Testament; (MA, MSM, Certificate)  
Jacobson, Rolf A., B.A., M.Div., Ph.D.; Asst.  
Prof., Old Testament  
Keifer, Patrick R., B.A., M.Div., Ph.D.; Prof.,  
Systematic Theology  
Kittelson, James M., B.A., M.A., Ph.D.; Prof.  
Church History; Dir., Thrivent Reformation  
Program  
Koester, Craig, B.A., M.Div., M.Phil., Ph.D.; Prof.,  
New Testament  
Kolden, Marc, B.A., B.D., M.A., Ph.D.; Prof.,  
Systematic Theology  
Lokken, Paul J., B.A., J.D., M.A., Ph.D.;  
Systematic Theology; Assoc. Dean, Graduate  
Theological Education  
Lose, David J., B.A., M.Div., Ph.D.; Asst. Prof.,  
Homiletics  
Ludwig, K. Frieder, B.A., M.A., Ph.D., Th.D.;  
Assoc. Prof., Mission and World Christianity  
Luedke, Alvin J., B.S., M.Div., M.S., Ph.D.; Assoc.  
Prof., Rural Ministry  
Lull, Patricia J., B.A., M.Div.; Dean of Students  
Maeker, Rodney C., B.A., M.Div.; Dir., Cross-  
cultural Education  
Malcolm, Lois, B.A., M.A., Ph.D.; Assoc. Prof.,  
Systematic Theology  
Martinson, Roland D., B.A., B.D., S.T.D.; Carrie  
Olson Baalson Prof., Children, Youth and  
Family Ministry  
Nelson, Randolph A., B.A., M.Div., M.A., Ph.D.;  
Melvin A. Hammarberg Prof., Contextual  
Education; Dir., Contextual Education  
Nestingen, James A., B.A., M.Div., M.Th., Th.D.;  
Prof., Church History  
Nichol, Todd W., B.A., M.Div., Th.D.; Prof., Church  
History  
Nysse, Richard W., B.A., M.Div., Th.D.; Prof., Old  
Testament  
Padgett, Alan G., B.A., M.Div., Ph.D.; Prof.,  
Systematic Theology  
Paulson, Steven D., B.A., M.Div., M.Th., Th.D.;  
Assoc. Prof., Systematic Theology  
Ramsey, Janet L., B.A., M.A., M.Div., Ph.D.;  
Assoc. Prof., Congregational Care Leadership  
Rogness, Michael, B.A., B.D., Th.D.; Alvin N.  
Rogness Prof., Preaching  
Simpson, Gary M., B.A., M.Div., Th.D.; Prof.,  
Systematic Theology  
Skinner, Matthew L., B.A., M.Div., Ph.D.; Asst.  
Prof., New Testament  
Sundberg, Walter, B.A., M.Div., Ph.D.; Prof.,  
Church History  
Swanson, Mark N., B.S., M.Div., M.A.R.S., Ph.D.;  
Assoc. Prof., World Christianity and Islam and  
Dir., Islamic Studies Program  
Teig, Mons A., B.A., B.D., S.T.M., M.A., Ph.D.;  
Prof., Worship  
Throntveit, Mark A., B.A., M.Div., Ph.D.; Prof.,  
Old Testament  
Tiede, David L., B.A., B.D., Ph.D.; Prof., New  
Testament  
VanGelder, Craig, B.A., M.Div., Ph.D.; Prof.,  
Congregational Mission

Wallace, Richard M., B.A., M.Div., Th.D.; Assoc.  
Prof., Pastoral Care and Counseling  
Weldin, Hal C., M.Div.; Coord., Master of Arts—  
Youth and Family Ministry Distributed Learning  
Program  
Westermeyer, Paul, B.A., B.D., M.S.M., M.A.,  
Ph.D.; Prof., Church Music

#### EMERITUS FACULTY

Anderson, Charles S., B.A., M.A., B.Th., Ph.D.;  
Prof. Emeritus, Church History  
Bartels, Robert A., B.A., B.D., S.T.M.; Prof.  
Emeritus, New Testament  
Berge, Paul S., B.A., B.D., Th.M., Th.D.; Prof.  
Emeritus, New Testament  
Burtness, James H., B.A., B.Th., Th.D.; Prof.  
Emeritus, Systematic Theology  
Debner, Wendell R., B.A., B.D., D.Min.; Dir.  
Emeritus, Doctor of Ministry Program  
Fevold, Eugene L., B.A., B.Th., Ph.D.; Prof.  
Emeritus, Church History  
Forde, Gerhard C., B.A., B.Th., Th.D.; Prof.  
Emeritus, Systematic Theology  
Frerichs, Wendell, B.A., B.Th., S.T.M., Th.D.; Prof.  
Emeritus, Old Testament  
Freudenberger, C. Dean, B.A., B.S., S.T.B.,  
Ph.D.; Prof. Emeritus, Church and Society,  
Rural Ministry  
Halvorson, Arndt L., B.A., B.Th.; Prof. Emeritus,  
Pastoral Theology and Ministry, Homiletics  
Halvorson, Loren E., B.A., B.Th., Ph.D.; Prof.  
Emeritus, Pastoral Theology and Ministry  
Hamisville, Roy A., B.A., B.Th., Th.D.; Prof.  
Emeritus, New Testament  
Johnson, Kent L., B.A., B.D., M.A., Ed.D.; Prof.  
Emeritus, Christian Education  
Kimble, Melvin A., B.A., M.Div., Th.M., Ph.D.;  
Prof. Emeritus, Pastoral Care  
Lehmann, Martin, B.A., B.D., S.T.M., Th.D.; Prof.  
Emeritus, Church History  
Limburg, James, B.A., B.D., Th.M., Th.D.; Prof.  
Emeritus, Old Testament  
Martinson, Paul V., B.A., B.D., M.A., Ph.D.;  
Fredrik A. Schlotz Prof. Emeritus, Christian  
Missions and World Religions  
Miller, Roland E., B.A., M.Div., M.A., Ph.D.; Prof.  
Emeritus, Missions and Islamic Studies  
Olson, Duane A., B.A., B.Th., S.T.M.; Prof.  
Emeritus, Christian Missions and World  
Religions  
Preus, David W., B.A., B.D.; Exec. Dir. Emeritus,  
Global Mission Institute  
Roth, Robert Paul, B.A., B.D., M.A., Ph.D.; Prof.  
Emeritus, Systematic Theology  
Sethre, Peter, B.A., B.D.; Th.M.; Dir., Continuing  
Education  
Simundson, Daniel J., B.A., B.D., Ph.D.; Prof.,  
Old Testament  
Smith, William A., B.A., B.D., M.Th.; Prof.  
Emeritus, Pastoral Care  
Snook, Lee E., B.A., B.D., S.T.M., Ph.D.; Prof.  
Emeritus, Systematic Theology  
Sponheim, Paul R., B.A., B.Th., M.A., Ph.D.;  
Prof. Emeritus, Systematic Theology  
Storaasli, Olaf K., B.A., B.Th., M.Th., S.T.D.; Prof.  
Emeritus, New Testament  
Svendsbye, Lloyd, B.A., B.Th., Th.D.; President  
Emeritus  
Tostengard, Sheldon A., B.A., B.D., M.Th.; Prof.  
Emeritus, Homiletics  
Wente, Norman G., B.A., M.Div.; Prof. Emeritus  
(Librarian)

**LUTHERAN SCHOOL OF THEOLOGY AT CHICAGO**

1100 E. 55th St.  
Chicago, IL 60615  
Telephone: 773/256-0700  
Fax: 773/256-0782  
Web site: www.lstc.edu

The Lutheran School of Theology at Chicago prepares pastors and other church leaders to be gospel proclaimers and interpreters for a church in mission wherever they are sent to serve. LSTC offers five accredited degree programs at the master's and doctoral levels and a certificate program for laity. Specializations include the Chicago Center for Global Ministries, the Zygon Center for Religion and Science, an emphasis on worship and music in a multicultural setting, environmental ministry, Biblical studies, and Hispanic and African-American Ministry Programs. Total enrollment in 2002-2003 was 346.

**ADMINISTRATION**

Echols, James Kenneth, B.A., M.Div., M.A., M.Phil., Ph.D.; President  
Bartley, Patricia A., B.A.; Registrar  
Berridge, Bob, B.A., M.A.; Vice President, Administration and Finance  
Billman, Kathleen D., B.A., M.Div., Th.M., Ph.D.; Dean  
Dominiak, Dorothy; Asst. Dir., Admissions and Financial Aid  
Halverson, Brian K., B.A., M.Div.; Dir., Admissions and Financial Aid  
Hendel, Kurt K., B.A., M.Div., M.A., Ph.D.; Dir., M.A. Program  
Irizarry, José R., B.A., M.Div., Ph.D.; Dir., D.Min. in-Mission and Leadership  
Jackelén, Antje, M.A., M.Div. equivalent, Ph.D.; Dir., Zygon Center for Religion and Science  
Johnson, Kenneth E., B.A., M.Div.; Dir., International Student Affairs Office  
Johnson Seyenkulo, Linda J., B.S., M.S., M.Div.; Dean, Community  
Kleingartner, Connie, B.S., M.Div., S.T.M.; Dir., Field Education  
Perry Jr., Richard J., B.A., M.Div., Th.M., Ph.D.; Dir., Urban Ministry Program  
Rodríguez, José David, B.A., M.Div., Th.M., Ph.D.; Dir., Hispanic Ministry Program  
Satterlee, Craig A., B.A., M.Div., S.T.M., M.A., Ph.D.; Dean, ACTS D. Min. in Preaching Program  
Thomsen, Mark W., A.B., M.Div., Th.M., Ph.D.; Dir., Chicago Center for Global Ministries  
Van Scharrel, Mark H., B.A., M.Div.; Assoc. Vice President, Advancement  
Wilhelm, Laura N., Dir., Joint Information Services

**FACULTY**

Bangert, Mark P., B.A., M.Div., S.T.M., M.A., Ph.D.; John H. Tietjen Prof. of Pastoral Ministry; Dean of the Chapel; Worship and Church Music  
Billman, Kathleen D., B.A., M.Div., Th.M., Ph.D.; Dean, Pastoral Theology  
Gilbert, Thomas, B.S., M.S., Ph.D.; Adj. Prof., Religion and Science Studies; Assoc. Dir., Zygon Center for Religion and Science  
Hendel, Kurt K., B.A., M.Div., M.A., Ph.D.; Bernard, Fischer, Westberg Distinguished Ministry Prof.; Reformation History  
Irizarry, José R., B.A., M.Div., Ph.D.; Assoc. Prof., Christian Education  
Jackelén, Antje, M.A., M.Div. equivalent, Ph.D.; Assoc. Prof., Systematic Theology  
Jürisson, Cynthia, B.A., M.Div., Ph.D.; Assoc. Prof., American Church History  
Klein, Ralph W., B.A., M.Div., Th.D.; Christ Seminary- Seminex Prof., Old Testament  
Kleingartner, Connie, B.S., M.Div., S.T.M., Ed.D.; Logos Prof., Evangelism and Congregational Ministries  
Menn, Esther M., B.A., M.A., M.A., Ph.D.; Assoc. Prof., Old Testament  
Mueller, Allen W., B.A., M.Div., M.S.L.S.; Dir., Jasuit-Krauss-McCormick Library

Pero, Albert P. Jr., A.B., M.A., B.Th., S.T.D.; Prof., Theology and Cross-Cultural Studies  
Perry Jr., Richard J., B.A., M.Div., Th.M., Ph.D.; Prof., Church and Society and Urban Ministry  
Pickett, Raymond, B.A., M.A., M.Div., Ph.D.; Assoc. Prof., New Testament-Lutheran Seminary Program in the SW, Austin, TX  
Rhoads, David M., B.A., M.A., M.Div., Ph.D.; Prof., New Testament  
Rodríguez, José David, B.A., M.Div., Th.M., Th.D.; Prof., Systematic Theology  
Rossing, Barbara, B.A., M.Div., Th.D.; Assoc. Prof., New Testament  
Satterlee, Craig A., B.A., M.Div., S.T.M., M.A., Ph.D.; Axel Jacob and Gerda Maria (Swanson) Carlson Prof., Homiletics; Dean, Acts Preaching Program  
Thomas, Linda E., B.A., M.Div., Ph.D.; Prof., Theology and Anthropology  
Thomsen, Mark W., B.A., M.Div., Th.M., Ph.D.; Visiting Prof., Missions  
Vogelaar, Harold, B.A., M.Div., M.Phil., Ph.D.; Visiting Prof., World Religions  
West, Audrey L. S., B.S., M.Div., M.S.T., Ph.D.; Asst. Prof., New Testament  
Westhelle, Vitor, B.Th., Th.M., Th.D.; Prof., Systematic Theology

**EMERITUS FACULTY**

Braaten, Carl E., A.B., B.Th., Th.D.; Prof. Emeritus, Systematic Theology  
Conrad, Robert L., B.A., M.A., M.Div., S.T.M., Ph.D.; Prof. Emeritus, Christian Education  
Danker, Frederick W., B.A., M.Div., Ph.D.; Christ Seminary-Seminex Prof. Emeritus, New Testament  
Fischer, Robert H., A.B., B.D., Ph.D.; Prof. Emeritus, Church History  
Fuerst, Wesley J., A.B., M.Div., Th.D., Prof. Emeritus, Old Testament  
Hefner, Philip, A.B., M.Div., M.A., Ph.D.; Prof. Emeritus, Systematic Theology; Dir., Zygon Center for Religion and Science  
Jensen, Richard A., B.A., B.D., S.T.M., Ph.D.; Prof. Emeritus, Axel Jacob and Gerda-Maria (Swanson) Carlson Professor of Homiletics  
Krentz, Edgar M., B.A., M.Div., Ph.D.; Prof. Emeritus, New Testament  
Lindberg, David L., A.B., M.Div., M.A., Ph.D.; Prof. Emeritus, World Mission and World Religions  
Linn, Wilhelm C., M.Div. Equiv., Th.D.; Prof. Emeritus, New Testament  
Manz, Paul, B.S., M.M., LL.D., Litt.D.; Christ Seminary- Seminex Prof. Emeritus, Church Music, Artist in Residence  
Michel, Walter L., M.Div. Equiv., M.A., Ph.D.; Prof. Emeritus, Old Testament  
Niedenthal, Morris J., B.S., M.Div., Th.D.; Prof. Emeritus, Preaching  
Scherer, James A., A.B., M.Div., Th.D., Prof. Emeritus, Missions and Church History  
Swanson, Paul R., A.B., M.Div., S.T.M., Ph.D.; Prof. Emeritus, Pastoral Care  
Syre, Richard R., A.B., S.T.B., S.T.M., Ph.D.; Prof. Emeritus, Old Testament  
Tobias, Robert I., A.B., M.A., B.D., Th.D.; Prof. Emeritus, Ecumenics

**LUTHERAN THEOLOGICAL SEMINARY AT GETTYSBURG**

61 Seminary Ridge  
Gettysburg, PA 17325-1795  
Telephone: 717/334-6286  
Web site: www.lts.edu

Lutheran Theological Seminary at Gettysburg was founded in 1826 and is accredited by the Association of Theological Schools (ATS) and Middle States Association (MSA). It is a member of Washington Theological Consortium and operates a House of Studies in Washington, D.C. Its program includes the Town and Country Church Institute, the Institute for Luther Studies, and the affiliated Stewardship of Life Institute. It serves as the ELCA Center for Diaconal Ministry. It offers an extensive program of theological education for laity. Enrollment 2002-2003: first professional degree, 182; other degrees, 36; special, 50.

**ADMINISTRATION**

Cooper-White, Michael L., B.A., M.Div., D.D.; President  
Avery, William O., B.D., S.T.M., D.Min.; Coord., Field Education; Dir., Internship  
Balas, J. Paul, B.D., M.Ed., Ph.D.; Dir., Clinical Pastoral Education  
Bringman, Daniel M., B.S., M.S., C.P.A.; Vice President, Finance and Administration  
Cobb, James G., M.Div., D.Min.; Assoc. Dean, Church Vocations and Lifelong Learning  
Crouse, Andrew R., B.S.; Dir., Information Technology  
Erling, Maria E., B.A., M.Div., Th.D.; Dir., Teaching Parish  
Folkemer, Stephen P., B.A., M.S.M., M.Div., D.Min.; Dir., Music  
Gable, Nancy E., B.S., M.A.; Assoc. Dean, Church Vocations and Diaconal Ministry  
Hedahl, Susan K., B.S., M.Div., M.A., Ph.D.; Dir., Graduate Studies  
Leonard, Kelli A.; Dir., Financial Aid  
Mickley, Diane M., B.A.; Registrar  
Oldenburg, Mark W., B.A., M.Div., Ph.D.; Chaplain  
Reimers, Christine E., M.Div., M.A., Ph.D.; Vice President, Stewardship and Leadership Development  
Spangler, John R. Jr., M.Div.; Dir., Mission Interpretation and Communications  
Steinke, Robin J., B.A., M.Div., S.T.M., Ph.D.; Dean of the Seminary; Coord., Lutheran Center for Theology and Public Life  
Stjerna, Kirsi, B.A., M.T.S., Ph.D.; Dir., Institute for Luther Studies  
Strobert, Nelson T., B.A., M.Div., M.A., Ph.D.; Dir., Multicultural Programs  
Troyer, Carol A., Personnel Officer  
VanDelinder, Bonnie L., B.A., M.Div., M.S.L.S., D.Min.; Librarian  
Waldkoenig, Gilson, A.C., B.A., M.Div., Ph.D.; Dir., Town and Country Church Institute

**FACULTY**

Avery, William O., B.D., S.T.M., D.Min.; Prof., Field Education; Prof., Stewardship and Parish Ministry  
Balas, J. Paul, B.D., M.Ed., Ph.D.; Assoc. Prof., Pastoral Theology  
Carlson, Richard P., B.A., M.Div., Ph.D.; Prof., Biblical Studies  
Christianson, Gerald, B.D., M.A., Ph.D.; Prof., Church History  
Crump, Eric H., B.A., M.A., Ph.D.; Assoc. Prof., Systematic Theology  
Erling, Maria E., B.A., M.Div., Th.D.; Assoc. Prof., History of Christianity in North America and Global Mission  
Folkemer, Stephen P., B.A., M.S.M., M.Div., D.Min.; Assoc. Prof., Church Music  
Hedahl, Susan K., B.S., M.Div., M.A., Ph.D.; Prof., Homiletics  
Hoffman, Mark Vitalis, B.A., M.Div., M.A., Ph.D.; Asst. Prof., Biblical Studies  
Oldenburg, Mark W., B.A., M.Div., Ph.D.; Prof., Liturgics

Schramm, Brooks, B.A., M.Div., Ph.D.; Assoc. Prof., Old Testament  
 Steinke, Robin J., B.A., M.Div., S.T.M., Ph.D.; Assoc. Prof., Ethics and Public Life  
 Stjerna, Kirsi I., B.A., M.T.S., Ph.D.; Assoc. Prof., Reformation Church History  
 Strobert, Nelson T., B.A., M.Div., M.A., Ph.D.; Prof., Christian Education  
 VanDelinder, Bonnie L., B.A., M.Div., M.S.L.S., D.Min.; Assoc. Prof., Bibliography  
 Waldkoenig, Gilson A.C., B.A., M.Div., Ph.D.; Assoc. Prof., Church in Society  
 Wood, Norma S., B.A., M.A.R., D.Min.; Prof., Pastoral Counseling and Interpersonal Ministries

#### EMERITUS FACULTY

Beekmann, Darold H., D.D.; President Emeritus  
 Enquist, Roy J., B.D., S.T.M., Ph.D.; Prof. Emeritus, Theology and Ethics  
 Folkemer, Lawrence D., B.D., S.T.M., Ph.D.; Prof. Emeritus, Systematic Theology  
 Gobbel, A. Roger, B.D., M.A., Ph.D.; Prof. Emeritus, Religious Education and English Bible  
 Gritsch, Eric W., B.D., S.T.M., Ph.D.; Prof. Emeritus, Church History  
 Krodell, Gerhard, Theo.Dip.; Ph.D.; Prof. Emeritus, New Testament, Language, Literature, and Theology; Dean Emeritus, the Seminary  
 Matthews, Donald N., M. Div., M.L.S.; Librarian Emeritus; Prof. Emeritus, Bibliography  
 Nieting, Loranz O., B.D., Ph.D.; Prof. Emeritus, Biblical Studies  
 Stuempe, Herman G. Jr., B.D., S.T.M., Th.D., D.D., L.H.D.; President Emeritus; Prof. Emeritus, Art of Preaching  
 Thulin, Richard L., B.D., Th.D.; Dean Emeritus the Seminary; Prof. Emeritus, Art of Preaching  
 Wentz, Frederick K., M.Div., L.H.D., D.D., Ph.D.; Prof. Emeritus, Historical Theology

\*All e-mail addresses are: First initial of first name followed by last name@ltsg.edu  
 Example: wavery@ltsg.edu

### THE LUTHERAN THEOLOGICAL SEMINARY AT PHILADELPHIA

7301 Germantown Ave.  
 Philadelphia, PA 19119-1794  
 Telephone: 215/248-4616  
 800/286-4616  
 Fax: 215/248-4577

E-mail: [mtairy@LTSP.edu](mailto:mtairy@LTSP.edu)  
 Web site: [www.ltsp.edu](http://www.ltsp.edu)

Founded in 1864, The Lutheran Theological Seminary at Philadelphia is accredited by the Association of Theological Schools (ATS) and Middle States Association (MSA). The seminary includes the Urban Theological Institute and founding chapter of the Academy of Preachers. It is a member of the Philadelphia Consortium on the Study of Religion and the Philadelphia Urban Ministry Consultation, and it cosponsors the Interseminary Seminar. Enrollment 2002-2003: first professional-degree, 241; special, 39; graduate, 190.

#### ADMINISTRATION

Krey, Philip D. W., B.A., M.Div., M.A., Ph.D.; President  
 Ashford, Leonard F. Jr., B.A., M.Div.; Planned Giving Specialist  
 Barger, Kyle E., B.A.; Information Systems Manager  
 Bell, Marcia G., B.A., M.Div.; Dir., Student Services  
 Bixby, H. William, B.A., M.Div.; Theological Education with Youth  
 Bugno, Louis, B.S., M.A.R.; Financial Aid  
 Day, Katie, B.A., M.Div., S.T.M., Ph.D.; Advisor for Certificate Program (U of P) and for Urban Ministry Concentration  
 Diemer, Rene, B.A.; Registrar

Duckworth, Christopher, B.A., M.Div.; Asst. Dir., LTSP Foundation  
 Floyd, Wayne Whitson, B.Mu.Ed., M.Div., Ph.D.; Dir., Bonhoeffer Center  
 Hand, Natalie K., B.A.; Assoc. Dir., LTSP Foundation  
 Haynes, Curtis A., B.S., M.B.A.; Chief Financial Officer  
 House, J. Lawrence, B.A., M.S.; Exec. Dir., LTSP Foundation  
 Hughes, Gralin, Dir., Security  
 Jones, Randolph L., B.A., M.Div., Ph.D.; Dir., Program, Urban Theological Institute  
 Kahler, John D., B.A.; Media Center, Instructional Design  
 Krueger, Karl, B.S., M.A., M.L.S., Ph.D.; Dir., Library; Sec., Faculty  
 LaCroix, Lois A., A.S.; Exec. Asst., President  
 Leonard, Charles R., B.S., M.Div., Th.M., D.Min., M.Ed., Ed.D.; Dir., Internship, Field Education, CPE  
 Miller, Glenn D., B.A., M.Div.; Dir., Development  
 Mummert, Mark A., B.Mus.; Seminary Musician  
 Peterson, John E., B.A., M.Div.; Curator, Lutheran Archives at Philadelphia  
 Rajashekar, J. Paul, B.A., B.D., S.T.M., Ph.D.; Dir., Institute for Ecumenical and Interreligious Dialogue; Dean  
 Resmer, Adele Stiles, RN, B.S., M.Div., Ph.D.; Dir., Academy of Preachers  
 Scott, Eloise R., B.S., B.S., D.V.M., M.Div.; Dir., Seminary Services (Evening Program)  
 Staples, Mark A., B.A.; Dir., Communication/Public Information  
 Stewart, Richard N., B.A., M.Div.; Dir., Distance Learning  
 Summy, Richard H., B.A., M.Div.; Dir., Seminary Admission and Continuing Education  
 Willis, Andrew H., B.A., M.Div., D.Min., Th.M.; Dir., Recruitment, Urban Theological Institute

#### FACULTY

Borsch, Frederick H., B.A., B.A., M.A., S.T.B., Ph.D.; Professor, New Testament (Anglican Studies)  
 Cooper-White, Pamela, B.A., M.A., M.A., M. Div., Ph.D., Ph.D.; Assoc. Prof., Practical Theology (Pastoral Care)  
 Day, Katie, B.A., M.Div., S.T.M., Ph.D.; Prof., Church and Society  
 Gafney, Wilda C.M., B.A., M.Div., Assist. Prof., Old Testament, Homiletics  
 Heen, Erik M., A.B., M.Div., M.Th., M.Phil., Ph.D.; Assoc. Prof., New Testament and Greek  
 Hoffmeyer, John F., B.A., M.Div., Ph.D.; Assoc. Prof., Systematic Theology  
 Huwiler, Elizabeth, B.A., M.Div., Ph.D.; Prof., Old Testament and Hebrew  
 Jones, Randolph L., B.A., M.Div., Ph.D.; Adj. Prof., UTI  
 Krey, Philip D.W., B.A., M.Div., M.A., Ph.D.; Prof., Early Church History; Chair, Faculty  
 Krueger, Karl, B.S., M.A., M.L.S., Ph.D.; Assoc. Prof., History of Christianity  
 Krych, Margaret A., B.D., Dip.Ed., Th.M., Ph.D.; Prof., Christian Education and Theology; Assoc. Dean, Graduate Education  
 Lathrop, Gordon W., B.A., B.D., Th.D.; Prof., Liturgics; Chaplain  
 Lazareth, William H., M.Div., Ph.D., Litt.D.; D.D., L.H.D.; Distinguished Visiting Prof., Systematic Theology  
 Leonard, Charles R., B.S., M.Div., Th.M., D.Min., M.Ed., Ed.D.; Dir., Contextual Education  
 Mattison, Robin D., B.A., M.A., M.Div., Ph.D.; Assoc. Prof., New Testament and Greek  
 Pahl, Jon, B.A., M.T.S., Ph.D.; Assoc. Prof., Church History  
 Rajashekar, J. Paul, B.A., B.D., S.T.M., Ph.D.; Prof., Systematic Theology  
 Resmer, Adele Stiles, RN, B.S., M.Div., Ph.D.; Prof., Homiletics  
 Rivera, Nelson; Assist. Prof., Systematic Theology; Dir., Instituto de Teologia y Pastoral  
 Robinson, Robert B., B.A., M.Div., Ph.D.; Prof., Old Testament, Hebrew

Stewart, Richard N., B.A., M.Div.; Assoc. Prof., Communications, Parish Administration  
 Wengert, Timothy J., B.A., M.A., M.Div., Ph.D.; Prof., Reformation History  
 Wilson, H.S., B.Com., B.D., M.A., M.Th., Ph.D.; Prof., Mission and Cultures

#### EMERITUS FACULTY

Aden, LeRoy H., M.Div., M.A., Ph.D.; Prof. Emeritus, Pastoral Care  
 Albert, Harold R., B.D., S.T.M.; Prof. Emeritus, Homiletics  
 Bornemann, Robert E., M.Div., S.T.M., Ph.D.; Prof. Emeritus, Old Testament, Hebrew  
 Hughes, Robert G., B.A., M.Div., Th.M. Ph.D., D.D., Prof. Emeritus, Homiletics  
 Reumann, John H.P., M.Div., S.T.M., M.A., Ph.D.; Prof. Emeritus, New Testament and Greek  
 White, Andrew J., B.A., M.Div., Th.M., Ph.D.; Prof. Emeritus, Practical Theology

### LUTHERAN THEOLOGICAL SOUTHERN SEMINARY

4201 N. Main St.  
 Columbia, SC 29203  
 Telephone: 800/804-5233, 803/786-5150  
 Fax: 803/786-6499  
 Web site: [www.ltss.edu](http://www.ltss.edu)

Southern Seminary was founded in 1830 and is accredited by the Association of Theological Schools and the Southern Association of Colleges and Schools. The seminary offers the M.Div., M.A.R., and S.T.M. degrees and cooperates with the University of South Carolina in offering the M.A. degree in religious studies. The D.Min. degree is offered in cooperation with the seminaries of the Eastern Cluster. The work of the seminary is characterized by strong emphasis upon formation for ministry in the parish and an effective blending of scholarship with professional preparation. Enrollment 2002-2003 first professional degree, 118; other degrees, 34; special, 0.

#### ADMINISTRATION

Reisz, H. Frederick Jr., B.A., B.D., M.A., Ph.D.; President  
 Feider, Lynn A., B.A., M.A., M.L.S., Ph.D.; Dir., Library  
 Harmon, John P., B.S., M.B.A.; Dir., Seminary Advancement  
 Henderson, Thomas M., B.A., M.Div.; Dir., Admissions  
 Huntley, Cristy F., B.A., M.A.; Dir., Church and Public Relations  
 Kendrick, Richard L., B.S.; Vice President, Business Affairs  
 Lagen, John G., B.A., M.Div., D.Min.; Pastor, the Seminary Community for Spiritual Formation  
 Mays, Nicholas K., B.A., M.Div., D.Min.; Dir., Contextual Education  
 Rhyne, Sandra L., B.A., M.Ed.; Registrar; Dir., Financial Aid  
 Root, Michael J., B.A., M.A., M.Phil., Ph.D.; Vice President, Academic Affairs; Dean  
 Shealy, Mary Ann W., B.M.Ed., M.M. Ed., Ph.D.; Vice President, Development and Seminary Relations

#### FACULTY

Baker, Phillip, B.A., M.Div., Ph.D.; Assoc. Prof., Missiology and Evangelism  
 Bell, Daniel M. Jr., B.A., M.Div., Ph.D.; Asst. Prof., Theological Ethics  
 Enemalm, Agneta, M.A., M.Div., Th.D.; Prof., New Testament  
 Everett, Daryl S., B.A., M.Div., Th.D.; Prof., Pastoral Care  
 Feider, Lynn A., B.A., M.A., M.L.S., Ph.D.; Prof., Bibliography  
 Havens, Mary B., B.A., M.Div., Ph.D.; Prof., Church History  
 Hawkins, Robert D., B.A., M.M., M.A., Ph.D.; River, Worship and Music  
 Lewis, W. Arthur, B.S., M.A., D.Min.; Asst. Prof., Church and Ministry; Dir., Lutheran Theological Center in Atlanta

Luker, Lamonte M., B.A., M.Div., M.A., Ph.D.; Prof., Hebrew Scriptures  
 Mays, Nicholas K., B.A., M.Div., D.Min.; Assoc. Prof., Contextual Education  
 McArver, Susan W., B.A., M.A.R., Ph.D.; Asst. Prof., Educational Ministry and Church History  
 Peterson, Brian K., B.A., M.Div., Ph.D.; Asst. Prof., New Testament  
 Reisz, H. Frederick Jr., B.A., B.D., M.A., Ph.D.; Systematic Theology  
 Ridenhour, Thomas E. Sr., B.A., B.D., Ph.D.; Prof., Homiletics  
 Schwarz, Hans, Th.D.; Visiting Prof., Systematic Theology  
 Stevens, Marty E., M.Div., Ph.D.; Dir., Continuing Education; Coord., Continuing Education for Eastern Cluster of Seminaries  
 Yeago, David S., B.A., M.Div., M.A., M.Phil., Ph.D.; Prof., Systematic Theology

**EMERITUS FACULTY**

Branham, Mack C. Jr., B.S., M.S., M.Div., S.T.M., Ph.D.; President Emeritus  
 Ficken, Carl F. W. Jr., B.A., B.D., S.T.M., Ph.D.; Prof. Emeritus, Theology and Culture  
 Fritz, W. Richard, B.A., B.D., M.S.; Prof. Emeritus, Bibliography; Librarian Emeritus  
 Jersild, Paul T., B.A., M.A., B.D., Th.D.; Prof. Emeritus, Theology and Ethics  
 Lindberg, Luther E., B.A., B.D., Ph.D.; Prof. Emeritus, Educational Ministry  
 Marshall, Robert J., B.A., B.D.; Prof. Emeritus, Old Testament  
 Miller, L. David, A.B., M.Div., S.M.M., D.Mus.; Prof. Emeritus, Church Music  
 Park, Harold F., B.A., M.Div.; Prof. Emeritus, Christian Education  
 Saarinen, Martin F., B.A., M.Ed., B.D., D.Min.; Prof. Emeritus, Church and Ministry  
 Schott, George Frederick Jr., B.A., B.D., S.T.M.; Prof. Emeritus, Systematic Theology  
 Shell, Austin F., B.A., B.D., M.A., Ph.D.; Prof. Emeritus, Pastoral Care  
 Sigel, Charles P., B.A., B.D., S.T.M., M.A., Ph.D.; Prof. Emeritus, New Testament

**PACIFIC LUTHERAN THEOLOGICAL SEMINARY**

2770 Marin Ave.  
 Berkeley, CA 94708-1597  
 Telephone: 510/524-5264  
 Fax: 510/524-2408

Pacific Lutheran Theological Seminary was founded in Portland in 1910, moved to Seattle in 1913, closed during the Great Depression, and re-established in 1950 at Berkeley. The seminary, part of the Western Mission Cluster, is accredited by the Association of Theological Schools (ATS) and includes the PLTS-Theological Education for Emerging Ministries (TEEM), Continuing Education, Pastor in Residence program, and Region 2 Archives. The seminary is a founding member of the Graduate Theological Union (GTU) with full cross-registration in nine member seminaries and the University of California, Berkeley. Ph.D., Th.D., M.T.S., M.A., M.C.M., and M.Div. degrees are offered, plus certification in Theological Education for Emerging Ministries, in Theological Studies, and in Advanced Theological Studies. Enrollment for 2002-2003: first professional degree, 70; other degrees, 28; unclassified, 6; PLTS-Theological Education for Emerging Ministries, 31.

**ADMINISTRATION**

Peters, Theodore F., B.D., Ph.D., D.H.L.; Interim President  
 Carroll, Cindy G., B.A., M.A.; Assoc. Dir., Development  
 Evenson, Paul T., B.A., M.Div., M.B.A.; Dir., Development  
 Fischer, Mark D., B.S., M.A.; Administrative Asst. to the President  
 Heuer, Cheryl, B.A., M.Div.; Registrar and Dean of students

Hines, Allison R., B.A.; Administrative Asst. to the Deans, Candidacy  
 Muha, Priscilla, B.A.; Dir., Financial Aid  
 Pence, Gary, B.A., M.Div., M.A., M.S., Ph.D.; Dean, Faculty; Dir., Continuing Education  
 Peterson, Ellen, CPA, B.A.; Business Manager  
 Sinnott, Christine, B.A.; Dir., Publications  
 Vargas, Alicia, B.A., M.Div., M.A., Ph.D.; Dir., Contextual Education  
 Yee, Edmond, B.A., M.Div., Ph.D.; Dir., Theological Education for Emerging Ministries (TEEM)

**FACULTY**

Aune, Michael B., A.B., M.Div., Ph.D.; Prof., Liturgical and Historical Studies  
 Brocker, Mark, B.A., M.Div., Ph.D., Lect., Theology and Ethics  
 Chung, Paul, B.A., M.A., Th.D.; Lect., Reformation History  
 Dahill, Lisa, B.A., M.Div., Ph.D.; Translator, PLTS Bonhoeffer Project, Lecturer in Christian Spirituality  
 Ellingson, David R., B.A., M.Div., D.Min.; Lect., Youth Ministry  
 Ellingson, Stephen J., B.A., M.A., Ph.D.; Asst. Prof., Sociology of Religion and Dir., Lilly Project in Congregational Ministry  
 Gold, Victor Roland, B.D., Ph.D.; Prof., Old Testament  
 Huff, Timothy M., B.A., M.Div.; Adj., Youth Ministry  
 Jacobson, Carol R., B.A., M.A., Ph.D.; Asst. Prof., Christian Education and Dir., Lilly Theological Program for Youth  
 Limburg, James, B.A., B.D., Th.M., Th.D.; Visiting Prof., Old Testament  
 Maxwell-Doherty, Scott, B.A., M.Div.; Adj., Youth Ministry  
 Moe-Labeda, Cynthia, B.A., M.S.W., M.T.S., Ph.D., Barbara and Walter Stuhr Lecturer in Christian Ethics  
 Pence, Gary, B.A., M.Div., M.A., M.S., Ph.D.; Prof., Pastoral Theology  
 Peters, Theodore F., B.D., Ph.D., D.H.L.; Prof., Systematic Theology  
 Rogers, Thomas G., B.A., M.Div., M.A., Ph.D.; Assoc. Prof., Homiletics  
 Smith, Robert Harry, B.A., M.Div., Th.D.; Christ Seminary-Seminex Prof., New Testament  
 Stortz, Martha Ellen, B.A., M.A., Ph.D.; Prof., Historical Theology and Ethics  
 Strohl, Jane E., B.A., M.Div., M.A., Ph.D., Assoc. Prof., Reformation History and Theology  
 Stuhr, Walter M., B.D., Ph.D.; Adj., Ethics  
 Vargas, Alicia, B.A., M.Div., M.A., Ph.D., Asst. Prof., Multicultural Ministry Studies  
 Yee, Edmond, B.A., M.Div., Ph.D.; Prof., Asian Studies  
 Zielske, Ron, B.A., B.D., M.Div.; Adj., Ministry with Aging

**EMERITUS FACULTY**

Goeser, Robert James, B.D., Ph.D.; Prof. Emeritus, Historical Theology  
 Hoyer, George William, B.D., S.T.M.; Christ Seminary-Seminex Prof. Emeritus, Homiletics  
 Kalin, Everett Roy, B.A., M.Div., Th.D.; Christ Seminary-Seminex Prof. Emeritus, New Testament  
 Mumm, Harry Joachim, B.D., Ph.D.; Prof. Emeritus, New Testament  
 Stuhr, Walter M., B.D., Ph.D.; Prof. Emeritus, Ethics

**TRINITY LUTHERAN SEMINARY**

2199 E. Main St.  
 Columbus, OH 43209-2334  
 Telephone: 614/235-4136  
 Fax: 614/238-0263

**Web site:**

[www.TrinityLutheranSeminary.edu](http://www.TrinityLutheranSeminary.edu)

Trinity Lutheran Seminary was formed in 1978 as a consolidation of Evangelical Lutheran Theological Seminary (ALC, founded 1836) and Hama School of Theology (LCA, founded 1845). The seminary is accredited by the Association of Theological Schools (ATS) and the North Central Association (NCA). With Methodist and Roman Catholic seminaries, it is a member of the Theological Consortium of Greater Columbus. Enrollment 2002-2003: M.Div., 159; M.T.S., 22; M.A. in Church Music, 5; M.A. in Lay Ministry, 12; S.T.M., 3; special, 19.

**ADMINISTRATION**

Ramseth, Mark R., B.A., M.Div., Th.M., D.Min.; President  
 Anderson, Stacey L., B.A., M.Div.; Dir., Admissions  
 Binau, Brad A., B.A., M.Div., Th.M., Ph.D.; Dir., Supervised Clinical Ministry/CPE  
 Caldwell, James T., B.S.B.A., C.P.A., M.B.A.; Vice President, Operations and Finance  
 Cornett, Ward L. ("Skip") III, B.A., M.Div., S.T.M.; Dir., Continuing Theological Education and Distance Learning  
 Dixon, Carol M., B.A., M.A., A.B.D.; Registrar  
 Fork, Patricia A.; Controller  
 Fortis, Ruth C., B.A., M.A.T./ESL, M.Div.; Campus Pastor and Dir., Mentoring Ministries  
 Helman, Kay A., B.S., M.S.; Vice President, Development  
 Huber, Donald L., B.A., B.D., M.A.L.S., Ph.D.; Dean, Academic Affairs; Archivist  
 Huffman, Walter C., B.A., M.Div.; Dean, Chapel  
 Hughes, Mary E., B.S., M.A., Ph.D.; Dir., M.A.L.M./M.T.S. Co-Dir., Center for Educational Ministry in the Parish; Dir., Certificate Program  
 Hymans, Diane J., B.M.E., M.A., D.Ed.; Co-Dir., Center for Educational Ministry in the Parish; Assoc. Academic Dean  
 Jenkins, Jane E., B.S., M.Div.; Dir., Contextual Education  
 Lutz, Paul O., B.A., M.Div., Assoc. Dir., Development-Trinity Fund, Alumni Relations  
 Olson, Ray A., B.A., M.Div., M.A.L.S., M.Th.; Senior Librarian  
 Peterson, Laura K.; Dir., Facilities Management  
 Powell, Melissa Curtis; Dir., Financial Aid and Work Study  
 Reveal, Grant; M.C.P., M.C.S.A. Security, M.C.S.C. Security, M.C.T., C.I.W.-A., Security+, Dir., Information Technology Services  
 Russell, Ann Z., B.A., M.A.; Assoc. Dir., Development for Planned Giving  
 Schwarz, May L., B.M., M.M., M.T.S., Ch.M., A.A.G.O.; Dir., M.A. in Church Music Program  
 Taylor, Walter F. Jr., B.A., M.Div., Ph.D.; Dir., Graduate Studies  
 Van Orman, Justin, B.S., M.Div.; Admissions Counselor  
 Wegmeyer, Norman E., B.A., M.Div.; Dir., SELECT  
 Wood, Jesse L., B.S., M.A., M.Div., D.Min., D.H.L.; Dir., African-American Church Relations

**FACULTY**

Binau, Brad A., B.A., M.Div., Th.M., Ph.D.; Assoc. Prof., Pastoral Theology  
 Childs, James M. Jr., B.A., M.Div., S.T.M., Ph.D.; Joseph A. Sittler Prof., Theology and Ethics  
 Croy, N. Clayton, B.A., M.Div., M.A., Ph.D.; Asst. Prof., New Testament  
 Fransen, Paul S., B.A., B.D., M.Th.; Robert Frederick Betzel Prof., Stewardship, Administration, and Leadership  
 Huber, Donald L., B.A., B.D., M.A.L.S., Ph.D.; Fred W. Meuser Prof., Church History  
 Huffman, Gordon S. ("Tim") Jr., B.A., B.D., Ph.D.; John H. F. Kuder Prof., Christian Mission



## WARTBURG THEOLOGICAL SEMINARY

333 Wartburg Pl.  
PO Box 5004

Dubuque, IA 52004-5004

Telephone: 563/589-0200

Fax: 563/589-0333

E-mail: [mailbox@wartburgseminary.edu](mailto:mailbox@wartburgseminary.edu)  
Web site: [www.wartburgseminary.edu](http://www.wartburgseminary.edu)

Wartburg Theological Seminary was founded in 1854. Since that date, St. Paul Lutheran Seminary (ALC), St. Paul, Minnesota, (1932) and Trinity Seminary (UELC), Blair, Nebraska, (1960) have merged with Wartburg. The seminary cosponsors the Lutheran Seminary Program in the Southwest, Austin, Texas, with the Lutheran School of Theology at Chicago, and the Center for Theology and Land with the University of Dubuque Theological Seminary. The seminary also sponsors the Center for Youth Ministries and the Center for Global Theologies. The seminary is accredited by the Association of Theological Schools (ATS) and the North Central Association (NCA). Enrollment in 2002-2003: first professional degree, 136; other degrees, 30; special, 12.

### ADMINISTRATION

Larson, Duane H., B.A., M.Div., Ph.D., President  
Anderson, Kevin L., B.A., M.A., Ph.D.; Registrar;  
Asst. to Academic Dean  
Anderson-Larson, Virginia, B.A., M.Div.; Dir.,  
Spiritual Formation and Field Education  
Brufodt, Lori L., B.A.; Dir., Information  
Technology  
Dickman, Dennis H., B.A., B.D., D.D.; Dir.,  
Continuing Education  
Ebertz, Susan J., B.A., M.Div., M.B.A.; Dir., Reu  
Memorial Library  
Gibson, Kenneth A., B.S., M.Div.; Dir.,  
Development and Alumni Relations  
Hill, Paul G., B.A., M.Div.; Dir., Center for Youth  
Ministries  
Horstmann, David L., B.S.; Vice President,  
Finance and Operations; Human Resources  
Johnson, Louise N., B.A., M.Div.; Assoc. Dir.,  
Admissions  
Jordan, Heather Y., B.A.; Dir., Public  
Communications  
Jung, L. Shannon, B.A., B.D., S.T.M., Ph.D.; Dir.,  
Center for Theology and Land, Schools of  
Theology in Dubuque  
Nessan, Craig L., B.A., M.Div., S.T.M., Th.D.;  
Academic Dean  
Schardt, Ronald F.; B.A., M.Div., D.Min.; Dir.,  
Student Services and Coord., International  
Student Program  
Solberg, David A., B.A., B.D.; D. Min.; Vice  
President, Strategic Planning and Development  
Teig, M. DeWayne, B.S., M.Div.; Dir., Admissions  
and Candidacy

### FACULTY

Bloomquist, Karen L., B.A., M.Div., M.Phil.,  
Ph.D.; Assoc. Adj. Prof., Theology and Ethics  
Carroll, Roy W., B.M.Ed., M.M., Ph.D.; Instr.,  
Organ and Church Music  
Everist, Norma J. Cook, B.A., M.A.R., M.Div.,  
Ph.D.; Prof., Church Administration and  
Educational Ministry  
Frambach, Nathan C. P., B.A., M.Div., Ph.D.;  
Asst. Prof., Youth, Culture, and Mission  
Fritschel, Ann L., B.S., M.Div., Ph.D.; Assoc.  
Prof., Hebrew Bible  
Hill, Paul G., B.A., M.Div.; Instr., Youth and Family  
Ministries  
Jung, L. Shannon, B.A., B.D., S.T.M., Ph.D.;  
Prof., Dir., Rural Ministry, Schools of Theology  
in Dubuque  
Larson, Duane H., B.A., M.Div., Ph.D.; Assoc.  
Prof., Systematic Theology; President  
Leeper, Elizabeth A., B.A., M.T.S., Ph.D.; Assoc.  
Prof., Church History  
Lull, David J., B.A., B.D., Ph.D., Assoc. Prof.,  
New Testament

Huffman, Walter C., B.A., M.Div.; Prof., Worship  
Hughes, Mary E., B.S., M.A., Ph.D.; Prof.,  
Christian Education  
Hutton, Rodney R., B.A., M.Div., Ph.D.; Prof., Old  
Testament  
Hymans, Diane J., B.M.E., M.A., Ed.D.; Assoc.  
Prof., Christian Education  
Jenkins, Jane E., B.S., M.Div.; Asst. Prof.,  
Pastoral Theology  
Karanja, John P., B.D., M.A., Ph.D.; Assoc. Prof.,  
Church History  
Langknecht, Henry J., B.M.T.C., M.Div.; Asst.  
Prof., Homiletics and Christian Communication  
Nakamura, C. Lynn, B.A., M.Div., Ph.D.; Prof.,  
Old Testament and Learning Technologies  
Olson, Ray A., B.A., M.Div., M.A.L.S., M.Th.;  
Senior Librarian  
Powell, Mark A., B.A., M.Div., Ph.D.; Robert and  
Phyllis Leatherman Prof., New Testament  
Schroeder, Joy A., B.A., M.Div., M.A., Ph.D.;  
Asst. Prof., Church History; Bergener  
Professor, Theology and Religion/Capital  
University  
Schwarz, May L., B.M., M.M., M.T.S., Ch.M.,  
A.A.G.O.; Prof., Church Music  
Shields, Mary E., A.B., M.Div., Ph.D.; Assoc.  
Prof., Old Testament  
Taylor, Walter F. Jr., B.A., M.Div., Ph.D.; Ernest  
W. and Edith S. Ogram Prof., New Testament  
Studies

### AFFILIATED FACULTY

Booth, Charles E., B.A., M.Div., D.D., D.Min.;  
Affil. Prof., Homiletics  
Hensley, Yvette W., B.A., M.Div., D.Min.; Affil.  
Prof., Ministry  
Lowry, Walter M., B.A., M.Div., LSW, D.Min.; Affil.  
Prof., Ministry  
Wise, Raymond, B.F.A., M.A., Ph.D.; Affil. Prof.,  
Church Music  
Wood, Jesse L., B.S., M.A., M.Div., D.Min.,  
D.H.L.; Affil. Prof., Church and Society

### EMERITUS FACULTY

Anderson, Dennis A., B.A., M.Div., D.D., D.H.L.;  
President Emeritus  
Becker, Arthur H., B.A., B.D., S.T.M., Ph.D.;  
Norman A. Menter Prof. Emeritus, Pastoral  
Theology  
Bouman, Walter R., B.A., M.Div., Th.D., D.D.;  
Edward C. Fendt Prof. Emeritus, Systematic  
Theology  
Doermann, Ralph W., B.A., B.D., Ph.D.; Prof.  
Emeritus, Old Testament  
Hals, Ronald M., B.A., B.D., Ph.D.; Prof.  
Emeritus, Old Testament  
Harbaugh, Gary L., B.S., M.Div., S.T.M., M.A.,  
Ph.D.; Prof. Emeritus, Pastoral Care and  
Psychology  
Harms, Paul W. F., B.A., M.Div., S.T.M., M.A.,  
Ph.D., D.A.; Prof. Emeritus, Homiletics  
Hoops, Merlin H., B.A., B.D., Th.D.; Ernest W.  
and Edith S. Ogram Prof. Emeritus, New  
Testament Studies  
Luck, Donald G., B.A., B.D., S.T.M., Ph.D.; T.A.  
Kantonen Prof. Emeritus, Systematic Theology  
Meuser, Fred W., B.A., B.D., S.T.M., M.A., Ph.D.,  
D.D., L.H.D.; President Emeritus  
Sager, Allan H., B.A., B.D., M.A., Ph.D.; Prof.  
Emeritus, Contextual Education  
Stirewalt, M. Luther, B.A., B.D., M.A., Ph.D.; Prof.  
Emeritus, New Testament

Nessan, Craig L., B.A., M.Div., S.T.M., Th.D.;  
Assoc. Prof., Contextual Theology  
Nieman, James R., B.A., M.Div., Ph.D.; Assoc.  
Prof., Homiletics  
Olson, Daniel L., B.A., B.D., S.T.M., Ph.D.; Prof.,  
Pastoral Care  
Persaud, May Burt, B.A., M.A.R.; Instr., Biblical  
Languages  
Persaud, Winston D., B.A., M.Div., Ph.D.; Prof.,  
Systematic Theology  
Priebe, Duane A., B.S., B.D., Th.D.; Kent S.  
Knutson Prof., Systematic Theology  
Ramse, David A., B.Sc., M.Sc., M.Ed., Ed.D.;  
Asst. Prof., Community, Development, and  
Witness  
Saylor, Gwen B., B.A., M.A., Ph.D.; Prof., Old  
Testament  
Schardt, Else, B.A., M.A.; Instr., Graduate Writing  
Schattauer, Thomas H., B.A., M.Div., S.T.M.,  
M.A., Ph.D.; Assoc. Prof., Liturgics; Dean of the  
Chapel

### EMERITUS FACULTY

Bailey, James L., B.A., B.D., Ph.D.; Prof.  
Emeritus, New Testament, Endowed Chair of  
Theology  
Benz, Frank L., B.A., B.D., Ph.D.; Prof. Emeritus,  
Old Testament  
Buchheim, Durwood L. ("Bud"), B.A., B.D.; Prof.  
Emeritus, Preaching  
Fjeld, Roger W., B.A., B.D., M.A., Ph.D.; Prof.  
Emeritus, Church History; President Emeritus  
Kang, WiJo, B.A., M.Div., M.A., Ph.D.; Prof.  
Emeritus, World Missions  
Kjeseth, Peter L., B.A., B.D., Ph.D.; Prof.  
Emeritus, New Testament  
Martin, Raymond A., B.A., B.D., Th.M., Ph.D.;  
Prof. Emeritus, Biblical and Intertestamental  
Studies  
Pimer, Reuben G., Th.D.; Prof. Emeritus,  
Worship, Music, and Arts  
Quere, Ralph W., B.A., B.D., Ph.D.; Prof.  
Emeritus, History and Theology  
Schick, Edwin A., Ph.D.; Dean of Faculty and  
Prof. Emeritus, New Testament  
Weiblen, William H., Ph.D.; Prof. Emeritus,  
Systematic Theology; President Emeritus

### THE LUTHERAN SEMINARY PROGRAM IN THE SOUTHWEST

607 Rathervue, Austin, TX 78705

PO Box 4790, Austin, TX 78765

Telephone: 512/477-2666

Fax: 512/477-6893

E-mail: [LSPS@LSPS.edu](mailto:LSPS@LSPS.edu)

Web site: [www.lsp.edu](http://www.lsp.edu)

### ADMINISTRATION

Menking, Wayne L., B.A., M.Div., S.T.D.; Dir.,  
Lutheran Seminary Program in the Southwest  
Flemming, Anna M., A.A.S., B.A.A.S., M.A.;  
Coord., Admissions, Registration, and Student  
Services

### FACULTY

Alanis, Javier ("Jay"), B.A., M.I.M., D.J., M.Div.,  
Th.M., Ph.D.; Asst. Prof., Theology, Culture,  
and Mission  
Pickett, Raymond W., B.A., M.A., M.Div., Ph.D.;  
Asst. Prof., New Testament  
Schott, Faye E., B.A., M.S.L.S., M.Div., Th.D.;  
Prof., Systematic Theology; Assoc. Academic  
Dean

### EMERITUS

Constable, John W., B.A., M.A., Ph.D.; Prof.  
Emeritus, Historical Theology  
Hager, H. Lucille, B.S., B.L.S.; Dir., Library  
Services, Emerata  
Krause, Hilmer C., B.A., B.D., S.T.M.; Prof.  
Emeritus, Homiletics and Hispanic Ministry  
Pereyra, Luis Alberto, D.Min.; Prof. Emeritus,  
Theology and Culture  
Wenzel, August E., B.D., S.T.M., S.T.D.; Director  
Emeritus

## COLLEGES AND UNIVERSITIES

As of September 15, 2003

**AUGSBURG COLLEGE**  
 2211 Riverside Ave.  
 Minneapolis, MN 55454  
 Telephone: 612/330-1000  
 Fax: 612/330-1649  
 Web site: www.augsburg.edu

## ADMINISTRATION

Frame, William V., Ph.D., President  
 Adamson, Richard S., Vice President, Finance and Administration  
 Anderson, Leif, Chief Information Officer  
 Bolden, Trena, Dir., Pan-African Student Services  
 Carey, James J., Dir., Athletic Facilities  
 Carroll, Carrie N., Dir., Weekend College Admissions  
 Cerrito, Margaret M., Dir., Academic Enrichment  
 Chagil, Emiliano, Dir., Hispanic and Latino Student Services  
 Christensen, Nadia M., Dir., International Partners  
 Cook, Terry, Dir., Continuing Studies  
 Daniels, Sarah, Dir., Admissions  
 Draus, David A., Dir., Facilities Management Services  
 Edwards, Barbara, Ph.D., Assoc. Dean, Faculty Affairs; Assoc. Prof.  
 Erchul, James C., Dir., Enrollment Planning and System Development  
 Florian, Marilyn E., Women's Athletic Director  
 Forbes, Carol M., Dir., Sponsored Programs  
 Garvey, Ann L., Assoc. Dean, Student Affairs  
 Gingerich, Orval J., Dir., Center for Global Education  
 Grauer, Paul H., Men's Athletic Director  
 Guilbeault, Nancy M., Dir., Counseling and Health Promotion  
 Hagander, Sonja M., Assoc. College Pastor  
 Hodgson, James, Dir., Class Program  
 Jennings-King, Sherry D., Dir., Corporate Foundation and Government Relations  
 Jorgensen, Daniel F., Dir., Public Relations and Communications  
 Kahlow, Jennifer, Dir., Principal Gifts  
 Kallestad, Wayne H., Registrar  
 Kent, Benjamin G., Dir., Academic Advising  
 Kimball, Christopher W., Ph.D., Vice President, Academic and Learning Services and Dean of the College  
 Klamer, Ann M., Dir., Residence Life  
 Klaseus, Susan, Vice President, Institutional Advancement and Community Relations  
 Knight, John, Dir., Corporate and Foundation Relations  
 Korman, Barbara, Admin. Assistant to the President  
 Lindesmith, Karen A., Dir., College of the Third Age  
 Maus, Craig D., Dir., Events and Services  
 McLean, Donna, Dir., Augsburg Fund  
 Morgan, Thomas F., Ph.D., Vice President, Enrollment and Market Development  
 Nelson, Jane Ann, Dir., Library Services  
 Noonan, Norma C., Ph.D., Dir., Master of Arts and Leadership Program  
 Norgard, Betsy, Dir., Publications, Public Relations, and Communication  
 Olmsted, Kim, Dir., Advancement Services  
 Olson, Alyson, Dir., Student Support Services, TRIO  
 Olson, Julie A., Dir., Enrollment and Financial Services Center  
 Olson, Lois A., Dir., Center for Service Work and Learning  
 Pack, Jack, Dir., Safety and Security  
 Peterson, Cynthia, Dir., American Indian Student Support Program  
 Salmeri, Patrice, Dir., StepUp Program  
 Shackelford, Frankie, Ph.D., Assoc. Dean, Teaching and Learning Enhancement  
 Sheehy, Patrick, Senior Dir., Major and Planned Gifts

Stafford, Jeffrey S., Dir., Campus Activities and Orientation  
 Sutton, Amy, Dir., Alumni and Parent Relations  
 Swenson, Jeff R., Interim Asst. Dean, Athletics and Recreation  
 Taute, Rebecca S., Admin. Asst. to the President  
 Thao, Bao, Dir., Pan-Asian Student Services  
 Thoni, Richard J., Ph.D., Dir., Rochester Program, Asst. to the President  
 Trelstad-Porter, James, Dir., International Student Programs  
 Wade, Betty, Dir., Human Resources; Chief Operating Officer  
 Wold, Rev. David T., Dir., Ministries and College Pastor

## FACULTY

Adamo, Phillip C., Ph.D., Asst. Prof., History  
 Addison, Duane L., Ph.D., Instr., Religion  
 Agustin, Sandra J., B.S., Instr., Theater  
 Alexander, Beth J., B.S., Dir., Pharmacy; Asst. Prof., Physician Assistant Studies  
 Anderson, Kristin M., M.A., Assoc. Prof., Art  
 Anderson, Stuart M., Ph.D., Assoc. Prof., Physics  
 Anderson, Trudi J., M.M., Studio Artist, Music  
 Aoki, Andrew L., Ph.D., Assoc. Prof., Political Science  
 Apolloni, David B., Ph.D., Assoc. Prof., Philosophy  
 Barber, Matthew C., B.M., Studio Artist, Music  
 Barber, Richard S., M.S., Instr., Health and Physical Education  
 Barnett, Carol E., M.A., Studio Artist, Music  
 Bartlett, Joy E., M.A., Asst. Prof., Education  
 Bayman, Aroti G., M.A., Instr., Education  
 Benson, John E., Ph.D., Prof. Emeritus, Religion  
 Bibelnicks, Tracy A., Ph.D., Asst. Prof., Mathematics  
 Bibus, Anthony A., III, Ph.D., Assoc. Prof., Social Work  
 Bidinger, Heather K. T., M.S., Asst. Prof. and Clinical Coordinator, Physician Assistant Studies  
 Bieder, William P., M.S., Instr., Education  
 Boeh, Jeanne M., Ph.D., Assoc. Prof., Economics  
 Boisen, Laura S., Ph.D., Assoc. Prof., Social Work  
 Bollman, Lynn Allen, M.F.A., Instr., Art  
 Bolton, Julie H., M.F.A., Prof. Speech, Communication, and Theater  
 Bosch, Lois A., Ph.D., Asst. Prof., Social Work  
 Bosquez, Christine A., M.A., Asst. Prof., Physician Assistant Studies  
 Braley, Michele R., M.S.W., Instr., Social Work  
 Braun, Nora M., M.B.A., Asst. Prof., Business Administration and MIS  
 Brickman, Jacquelynn, B.A., Instr., Education  
 Broek, Lisa A., M.A., Instr., Health and Physical Education  
 Brown, Christopher, M.Ed., Instr., Education  
 Brown, Maria L., M.S.W., Prof. Emerita, Social Work  
 Brown, Stanley H., M.Ed., Instr., Education  
 Bruns, Eileen M., M.S., Instr., Modern Languages  
 Buffalohead, Eric L., Ph.D., Asst. Prof., Sociology  
 Burden, Michael R., M.F.A., Assoc. Prof., Speech, Communication, and Theater  
 Bussert, Janelle M., M.Div., Asst. Prof., Religion  
 Butkowski, Ralph J., Ph.D., Asst. Prof., Biology  
 Capman, William C., Ph.D., Assoc. Prof., Biology  
 Carpenter, Tami M., B.S., Instr., Mathematics  
 Cerrito, John C., M.S., Asst. Prof., Business Administration  
 Cemito, Margaret ("Peggy") M., M.A., Instr., Business Administration  
 Chakolis, Francine, M.S.W., Asst. Prof., Social Work  
 Chenault, Nian N., B.A., Instr., Health and Physical Education  
 Christensen, Lars D., Ph.D., Asst. Prof., Sociology  
 Christopherson, Tara K., M.F.A., Asst. Prof., Art

Clapp, Anthony J., Ph.D., Instr., Physician Assistant Studies  
 Clarke, C. Lee, M.B.A., Asst. Prof., Business Administration  
 Clayton, Candace L., Ph.D., Instr., English  
 Clubb, Joseph R., M.S.W., Instr., Social Work  
 Conroy, Thomas S., M.Ed., Instr., Psychology  
 Cook, Teresa A., M.A.I., Instr., General Studies  
 Coult, Nicholas A., Ph.D., Asst. Prof., Mathematics  
 Cowgill, Robert J., Ph.D., Asst. Prof., English  
 Crockett, Larry, J., Ph.D., Prof., Computer Science  
 Dahl, David S., M.A., Instr., Economics  
 Dahl, Liv, M.A., Instr., Modern Languages  
 Dahlgren, Marv, B.A., Studio Artist, Music  
 Dalglisch, Cathleen A., Ph.D., Assoc. Prof., English  
 Dawe, Jill A., Ph.D., Assoc. Prof., Music  
 DeGracia, Donna R., M.A., Instr., Physician Assistant Studies  
 DeVries, Jacqueline R., Ph.D., Assoc. Prof., History  
 Doak, Bridget A., M.A., Instr., Music  
 Dobberstein, Jay, M.B.A., Asst. Prof., Business Administration  
 Donsky, Suzanne L., B.A., Instr., English  
 Dorée, Suzanne I., Ph.D., Assoc. Prof., Mathematics  
 Douglas, Michael L., M.D., Asst. Prof., Medical Dir., Physician  
 Druck, Susan Sacquinne, M.A., Studio Artist, Music  
 Dupont, Rebekah N., Ph.D., Assoc. Prof., Mathematics  
 Dyrud, Grace B., Ph.D., Prof., Psychology  
 Edwards, Barbara A., Ph.D., Assoc. Prof., Business Administration  
 Egenberger, Catherine A., M.A., Instr., Art  
 Eicher, Elizabeth B., M.Ed., Instr., Education  
 Ellenwood, Wesley B., M.F.A., Instr., Speech, Communication, and Theatre Arts  
 Ernestvedt, Ruth C., Ph.D., Asst. Prof., Nursing  
 Engbreton, Mark J., Ph.D., Prof., Physics  
 Engen, Darcy, M.F.A., Asst. Prof., Speech, Communication, and Theater  
 Enke, Carol A., M.Ed., Instr., Health and Physical Education  
 Erickson, Joseph A., Ph.D., Assoc. Prof., Education  
 Erickson, Kenneth N., Ph.D., Prof., Physics  
 Erickson, Lynn M., Ph.D., Studio Artist, Music  
 Erickson, Marilyn L., M.S., Instr., Education  
 Eschedor, Mindy Sue, M.M., Studio Artist, Music  
 Ewert, Kevin G., M.S., Asst. Prof., Computer Science  
 Fedie, Ronald L., Ph.D., Assoc. Prof., Chemistry  
 Ferber, Edith E., M.A., Instr., Education  
 Fisher, Anita L., M.A., Instr., Modern Languages  
 Flanders, Gordon R., M.B.A., Instr., Business Administration  
 Flint, Richard M., M.S., Instr., Mathematics  
 Florian, Marilyn E., M.S., Asst. Prof., Health and Physical Education  
 Forbes, Bruce D., Ph.D., Instr., Religion  
 Freeman, Michael O., J.D., Instr., Political Science  
 Fuehrer, Mark L., Ph.D., Prof., Philosophy  
 Gabrielsen, Stephen M., Ph.D., Prof., Music  
 Gay, Merry Beth, M.S.N., Asst. Prof., Nursing  
 Garten, Annette M., Ph.D., Instr., Social Work  
 Gerth, Jennifer C., M.M., Studio Artist, Music  
 Gilsdorf, Keith F., Ph.D., Asst. Prof., Economics  
 Going, Nancy S., M.A., Asst. Prof., Religion  
 Gottschall Fried, Janet, B.A., Studio Artist, Music  
 Green, Douglas E., Ph.D., Prof., English  
 Green, William D., Ph.D., Assoc. Prof., History  
 Greenwald, Bradley L., B.A., Studio Artist, Music  
 Gregg, John C., Ph.D., Asst. Prof., History  
 Gregoire, Jeanine A., Ph.D., Asst. Prof., Education

- Gresczyk, Richard A. Sr., M.Ed., Instr., Modern Languages
- Griffin, Joan L., Ph.D., Prof., English
- Griner, Lyle M., M.A., Instr., Religion
- Groven, Robert C., J.D., Asst. Prof., Speech, Communication, and Theater Arts
- Grundahi, Nancy J., M.F.A., Instr., Music
- Gupta, Satya P., Ph.D., Faculty Emeritus, Economics
- Gustafson, Donald R., Ph.D., Prof., History
- Gyberg, Arlin E., Ph.D., Prof., Chemistry
- Hageness, Susan M., M.A., Instr., Nursing
- Haines, Matthew J., Ph.D., Asst. Prof., Mathematics
- Hale, Lori Brandt, M.A., Asst. Prof., Religion
- Hammond, Curtis W., M.S., Instr., Health and Physical Education
- Hansen, Anthony R., Ph.D., Instr., Physics
- Hanson, Daniel S., M.A., Asst. Prof., Speech, Communication, and Theater Arts
- Hanson, John A., Ph.D., Instr., Psychology
- Hanson, Tabitha K., M.S., Instr., Nursing
- Harkness, John U., Ph.D., Instr., English
- Hedblom, Milda K., Ph.D., Prof., Political Science
- Hendrickson, Peter A., D.M.A., Assoc. Prof., Music
- Herforth, Robert S., Ph.D., Prof., Biology
- Hesser, Gary W., Ph.D., Prof., Sociology
- Hofenning, Stella K., Ph.D., Asst. Prof., Economics
- Hoit, Bradley P., Ph.D., Prof., Religion
- Holt, Linda M., M.N., Instr., Nursing
- Honsvall, James M., M.B.T., Instr., Business Administration
- Horozaniecki, Mary A. Ph.D., Studio Artist, Music
- Hunt, Mary A., Ph.D., Studio Artist, Music
- Hyland, Lisa L., M.S., Instr., Education
- Irvine, Colin C., Ph.D., Asst. Prof., English
- Irvine, Gretchen Kranz, Ph.D., Asst. Prof., Education
- Isaacson, Marc D., M.S., Asst. Prof., Business Administration
- Izakonas, Elena, M.S.W., Instr., Social Work
- Jack, Lisa E., Ph.D., Instr., Psychology
- Jacobson, James, M.M., Studio Artist, Music
- Jacobson, Mary J., Ed.D., Asst. Prof., Education
- Jacobson, Ronald L., Ph.D., Instr., Computer Science
- Jacobson, Sophia J., M.A., Instr., Sociology
- Johnson, Eric-R., M.S., Instr., Computer Science
- Johnson, Jeffrey E., Ph.D., Assoc. Prof., Physics
- Johnson, Martha B., Ph.D., Assoc. Prof., Speech, Communication, and Theater Arts
- Jorgensen, Daniel F., M.S., Instr., English
- Kader, Amin, M.B.A., Assoc. Prof., Business Administration
- Kagin, Roberta S., M.M.Ed., Assoc. Prof., Music
- Kaminsky, Kenneth S., Ph.D., Prof., Mathematics
- Kammerman, Jane A., J.D., Instr., Business Administration
- Kantar, Ned D., M.A., Asst. Prof., Music
- Kapoor, Ashok K., Ph.D. Asst. Prof., Business Administration
- Kattke, W. James, M.B.A., Asst. Prof., Business Administration and MIS
- Katz, Deborah D., Ed.D., Instr., Education
- Kaufman, Anne M., Ph.D., Assoc. Prof., Education
- Kienzle, Hazel ("Kathy") K., M.M., Studio Artist, Music
- Kimball, Christopher W., Ph.D., Assoc. Prof., History
- Kingsley, Mary A., M.A., Assoc. Prof., Modern Languages
- Kleckley, Russell C., Ph.D., Visiting Assoc. Prof., Religion
- Klemp, Merilee I., Ph.D., Asst. Prof., Music
- Kloppen, Alvin L., M.A., Asst. Prof., Health and Physical Education
- Knicker, Carol M., Ed.D., Asst. Prof., Education
- Knutson, Margaret A., M.A., Instr., Education
- Koehler, Boyd N., M.A., Assoc. Prof., Library
- Kramer, Richard J., M.A., Mentored Instr., Religion
- Kreutzer, Heidi M., J.D., Instr., Modern Languages
- Krueger, Gregory P., M.A., Instr., Education
- Kunz, Joan C., Ph.D., Assoc. Prof., Chemistry
- LaFave, Steven J., M.B.A., Prof., Business Administration
- Lapakko, David V., Ph.D., Assoc. Prof., Speech, Communication, and Theater Arts
- Lashbrook, Velma J., Ed.D., Instr., Master of Arts in Leadership
- Lehmann, Barbara A., Ph.D., Asst. Prof., Social Work
- Lemen, Caroline M., M.M., Studio Artist, Music
- Leuning, Cheryl J., Ph.D., Prof., Nursing
- Lewis, Karoline M., M.Div., Instr., Religion
- Lewis, Terry L., M.S., Asst. Prof., Clinical Coordinator and Physician
- Liddle, Dallas H., Ph.D., Asst. Prof., English
- Lindow, Lynn E., M.S., Asst. Prof., Education
- Link, Rosemary J., Ph.D., Prof., Social Work
- Lockwood, Sarah P., M.M., Studio Artist, Music
- Lohman, Lori L., Ph.D., Assoc. Prof., Business Administration
- Lorenzen, J. Lynne F., Ph.D., Assoc. Prof., Religion
- Lotti, Michael S., Ph.D., Instr., Business Administration
- Lowe, Mary E., Ph.D., Asst. Prof., Religion
- Ludwig, Dawn B., Ph.D., Asst. Prof., Program Dir., Physician Assistant Studies
- Lund, Steven P., B.S., Studio Artist, Music
- Martin, Paula S., M.Ed., Instr., Education
- Marubio, M. Elise, Ph.D., Asst. Prof., English
- Matz, David C., M.S., Asst. Prof., Psychology
- Maus, Craig D., M.B.A., Instr., Business Administration
- Mavrea, Ioanna, Ph.D., Asst. Prof., Mathematics
- McAlister, Paul K., Ph.D., Instr., Philosophy
- McCaffrey, John C., M.F.A., Asst. Prof., Art
- McIlhonn, Michael J., M.A., Instr., Economics
- McLaughlin, Mary Lee, M.L.S., Asst. Prof., Library
- Melton, Jane C., M.A., Instr., Modern Languages
- Merz, Laurie H., M.M., Studio Artist, Music
- Meziou, Fekri, Ph.D., Assoc. Prof., Business Administration
- Mikkelson, Diane M., M.A., Instr., Modern Languages
- Miller, Karen, B.A., Instr., Speech, Communication, and Theatre Arts
- Misterek, Kinney G., M.B.A., Instr., Business Administration
- Mitchell, John R., M.A., Assoc. Prof., English
- Moe, Cassandra M., Ph.D., Instr., Biology
- Moen, James B., Ph.D., Asst. Prof., Computer Science
- Mogush, Patsy H., Ph.D., Instr., Education
- Molloy, John W., M.S., Asst. Prof., Business Administration
- Moriarty, Sheila M., M.S.W., Instr., Social Work
- Nash, Susan K., Ed.D., Asst. Prof., Nursing
- Noonan, Norma C., Ph.D., Prof., Political Science
- O'Brien, Celeste M., B.A., Studio Artist, Music
- O'Connor, Susan E., Ph.D., Assoc. Prof., Education
- Olmsted, Sandra L., Ph.D., Assoc. Prof., Chemistry
- Olson, Vicki L., Ph.D., Assoc. Prof., Education
- O'Neal, Michael E., Ph.D., Asst. Prof., Sociology
- Osell, Shawn A., M.A., Instr., Economics
- Ousley, Paul H., M.M., Instr., Music
- Pacholl, Paul H., M.M., Instr., Music
- Padgett, Sally Bruyneel, Ph.D., Instr., Religion
- Paleczney-Zapp, Magdalena M., Ph.D., Assoc. Prof., Business Administration
- Palosaari, Ronald G., Ph.D., Prof., English
- Patten, Sharon K., Ph.D., Assoc. Prof., Social Work
- Pattison, Michael F., M.S.W., Instr., Social Work
- Paulsen, Curtis M., Ph.D., Assoc. Prof., Social Work
- Pearl, Richard W., M.A., Instr., Education
- Pederson, Dale C., Ph.D., Assoc. Prof., Biology
- Pederson, Meredith A., M.A., Instr., Education
- Penning, Rick A., M.M., Studio Artist, Music
- Perovic, Cvetanka T., M.A., Instr., Modern Languages
- Petit, Noel J., Ph.D., Prof., Computer Science
- Petrich, Ronald W., M.A., Asst. Prof., Education
- Pezachkian-Weinberg, Pary, Ph.D., Assoc. Prof., Modern Languages
- Pfaff, Joyce, M.Ed., Assoc. Prof., Health and Physical Education
- Pharr, Clayton A., M.S.W., Instr., Social Work
- Pike, Diane L., Ph.D., Prof., Sociology
- Pippert, Timothy D., Ph.D., Asst. Prof., Sociology
- Quanbeck, Philip A., Ph.D., Prof. Emeritus, Religion
- Quanbeck, Philip A., II, Th.D., Assoc. Prof., Religion
- Ragland, Larry C., Ph.D., Prof., Computer Science
- Raschke, Karl P., M.F.A., Instr., Art
- Raths, O. Nicholas, Ph.D., Studio Artist, Music
- Redmond, Deborah L., M.A., Asst. Prof., Speech, Communication, and Theater
- Reichenbach, Bruce R., Ph.D., Prof., Philosophy
- Reinhardt, Kathy J., M.A., Instr., Modern Languages
- Robards, Karen, Ph.D., Asst. Prof., Social Work
- Robinson-Riegler, Mary Bridget, Ph.D., Assoc. Prof., Psychology
- Rodenborg, Nancy A., Ph.D., Asst. Prof., Social Work
- Rooney, Glenda Dewberry, Ph.D., Prof., Social Work
- Russell, James M., M.A., Instr., Political Science
- Rutman, Barry D., M.A., Instr., Business Administration
- Sautter, Cynthia D., Ph.D., Instr., Religion
- Schild, Milo A., Ph.D., Prof., Business Administration and MIS
- Schmit, John S., Ph.D., Assoc. Prof. and Assoc. Dean, English
- Schock, Michael D., Ph.D., Asst. Prof., Social Work
- Schulte, Sandra J. Nei, M.F.A., Designer in Residence, Speech, Communication, and Theater Arts
- Schwain, David G., M.B.A., Asst. Prof., Business Administration
- Schwalbe, Kathryn, Ph.D., Assoc. Prof., Business Administration and MIS
- Scribner Mebust, Kirsten A., A.B.D., Instr., Religion
- Shackelford, Frankie D., Ph.D., Prof. and Assoc. Dean, Modern Languages
- Shager, Neala Kay, M.S., Instr., Education and Mathematics
- Shaw, Timothy J., Ph.D., Instr., Physician Assistant Studies
- Sheaffer, Charles M., Ph.D., Assoc. Prof., Computer Science
- Shockley, John S., Ph.D., Prof., Political Science
- Smith, Sheilah P., M.Ed., Instr., Education
- Snyder, Alyssa E., M.A., Instr., Education
- Spratt, Richard J., M.S.W., Instr., Social Work
- Stacke, Robert J., Ph.D., Assoc. Prof., Music
- Stangl, John J., M.A., Instr., Education
- Stebly, Nancy K., Ph.D., Prof., Psychology
- Stein, John P., M.A., Instr., Economics
- Steinmetz, Donald B., Ph.D., Prof., Modern Languages
- Stevens, Linda Lee, M.S., Asst. Prof., Education
- Stoller, Stuart M., M.S., C.P.A., Assoc. Prof., Business Administration
- Stoller, Theresa ("Terri") A., B.A., Instr., Business Administration
- Straton, Beverly J., Th.D., Assoc. Prof., Religion
- Strauch, Michelle J., M.S., Instr., Health and Physical Education
- Strefeler, Mark S., Ph.D., Assoc. Prof., Biology
- Sutherland, Karen T., Ph.D., Assoc. Prof., Computer Science
- Swanson, Kathryn A., Ph.D., Prof., English
- Syers-McNairy, Maryann, Ph.D., Asst. Prof., Social Work
- Talarico, Brenda J., M.A., Asst. Prof., Physician Assistant
- Thompson, Michael D., Ph.D., Instr., Psychology
- Thompson, Sonja K., M.M., Asst. Prof., Music
- Tix, Andrew P., Ph.D., Asst. Prof., Psychology
- Tom, Robert K., M.F.A., Asst. Prof., Art
- Torstenson, Beth M., M.A., Instr., Education
- Trainer, Daniel O., IV, M.A., Instr., Modern Languages

Tranvik, Mark D., Th.D., Assoc. Prof., Religion  
 Troy, Cynthia K., Ph.D., Instr., Psychology  
 Truman, Sean D., Ph.D., Asst. Prof., Psychology  
 Underhill-Cady, Joseph B., Ph.D., Asst. Prof.,  
 Political Science  
 Uzarek, Eileen K., M.S., Asst. Prof., Health and  
 Physical Education  
 Vela-McConnell, James A., Ph.D., Asst. Prof.,  
 Sociology  
 Volker, Joseph M., Ph.D., Instr., Master of Arts in  
 Leadership  
 Ward, Andrew, Ph.D., Instr., Business  
 Administration  
 Washington, David B., J.D., Instr., Business  
 Administration  
 Waterman, Martha ("Cary") A., M.A., Instr.,  
 English  
 Watson, Luann P., M.A., Instr., Nursing  
 Weiss, David R., M.A., Instr., Religion  
 Weiss, Pamela J., Ph.D., Assoc. Prof., Nursing  
 West, Barbara A., M.S., Instr., Education  
 Westbrook, Thomas R., M.A., Instr., Art  
 Weston, Dale A., B.A., Instr., Sociology  
 Whalen, Jean H., M.A., Instr., Education  
 Wolf, J. Ambrose, Ph.D., Asst. Prof., Physics  
 Wrenn, Timothy D., M.S., Instr., Computer  
 Science  
 Wyatt, Angela J., M.M., Studio Artist, Music  
 Wykstra, Robert D., M.E.A., Instr., Business  
 Administration  
 Yaeger, John W., M.S.W., Instr., Social Work  
 Zinick, Steven M., M.S., Instr., Business  
 Administration

### AUGUSTANA COLLEGE

639-38th St.

Rock Island, IL 61201-2210

Telephone: 309/794-7000

Fax: 309/794-7422

Web site: [www.augustana.edu](http://www.augustana.edu)

#### ADMINISTRATION

Bahls, Steven C., J.D., President  
 Campbell, Evelyn S., Ph.D., Dean of Students  
 DeSimone, Albert J., B.A., Vice President,  
 Development  
 Gimmel Becker, Kristi, M.S., Dir., Career Center  
 Hay, Ellen, B.A., M.A., Ph.D., Dean of the  
 College  
 Hullett, John W., M.A., Dean, Enrollment  
 Pearson, Paul D., M.B.A., Chief Business and  
 Financial Officer  
 Priggie, Richard W., M.Div., Chaplain

#### FACULTY

Bailman, Richard J., Ph.D., Prof., Economics  
 Banks, Thomas R., Ph.D., Prof., Classics  
 Barnes, James, J.D., Asst. Prof., Physical  
 Education; Head Coach, Football  
 Belby, Louis C., Ph.D., Prof., Spanish  
 Bengtson, Thomas E., Ph.D., Assoc. Prof.,  
 Mathematics and Computer Science  
 Bertsche, Allen P., Ph.D., Asst. Prof., Spanish  
 Biggin, Mary Ellen, Ph.D., Asst. Prof., Chemistry  
 Black, James, M.A., Instr., Physical Education;  
 Head Coach, Women's Basketball  
 Boaden, L. Ann, Ph.D., Adj. Assoc. Prof., English  
 Bonzon, Roman P., Ph.D.; Assoc. Prof.,  
 Philosophy  
 Brown, Thomas A., Ph.D., Prof., History  
 Burgmeier, Sally B., M.S., Lab Instr., Chemistry  
 Calder, Lendol G., Ph.D., Assoc. Prof., History  
 Carkner, Lee, Ph.D., Asst. Prof., History  
 Christoffel, Kurt M., Ph.D., Prof., Chemistry  
 Clauss, Jon M., Ph.D., Assoc. Prof., Mathematics  
 and Computer Science  
 Collins, Andrew S., M.M., Admin. and Instr.,  
 Music  
 Corts, Daniel P., Ph.D., Asst. Prof., Psychology  
 Coussans, Jeffrey L., M.F.A., Assoc. Prof.,  
 Speech Communication and Theatre Arts  
 Crossley, Roger P., Ph.D., Prof., French  
 Crowe, David, Ph.D., Assoc. Prof., English  
 Culver, Daniel H., D.M.A., Prof., Music  
 Dakin, Deborah, Ph.D., Adj. Asst. Prof., Music

DeGeorge, Joseph, M.A., Instr., Physical  
 Education; Asst. Coach, Football  
 Dehnel, David M., Ph.D., Assoc. Prof.,  
 Political Science  
 Delaney, John S., M.B.A., Asst. Prof., Accounting  
 DeWit, David G., Ph.D., Prof., Chemistry  
 Dorrance, Brigitte R., Ph.D., Asst. Prof.,  
 Psychology  
 Douglas, Kristin R., Ph.D., Asst. Prof., Biology  
 Dowd, Cathryn M., M.S., Instr., Geography  
 Driscoll, Kerry S. G., Ph.D., Asst. Prof., Spanish  
 Druger, Pamela J., C.P.A., Assoc. Prof.,  
 Accounting  
 Dungan, Dona M., Ph.D., Prof., Mathematics and  
 Computer Science  
 Dziadyk, Bohdan, Ph.D., Prof., Biology  
 Ehrlich, Janina, Ph.D., Assoc. Prof., Music  
 Ellis, David, Ph.D., Asst. Prof., History  
 Ellis, Margaret, M.Mus., Instr., Music  
 Erickson, Donald L., Ph.D., Prof., English  
 Ericson, Ann, Ph.D., Asst. Prof., Business  
 Administration  
 Etzel, Brent, M.L.S., Instr., Reference Librarian  
 Farrar, Margaret E., Ph.D., Asst. Prof., Political  
 Science  
 Fenwick, Shirlee A., Ph.D., Prof., Psychology  
 Feyerherm, Elise A., Ph.D., Asst. Prof., Religion  
 Fincher, Warren K., Ph.D., Asst. Prof., Sociology,  
 Anthropology, and Social Welfare  
 Finnermann, Michael D., Ph.D., Prof., Spanish  
 Fowler, Liesl A., M.A., Instr., Physical Education;  
 Asst. to the Dean of the College; Athletic Dir.  
 Galloway, Ryan W., M.A., Instr., Speech  
 Communication and Theatre Arts  
 Garrett, Jack A., Ph.D., Assoc. Prof., Education  
 Geedey, C. Kevin, Ph.D., Asst. Prof., Biology  
 Ghinazzi, Constance D., M.A., Instr., Reference  
 Librarian  
 Giovanine, Grey, B.A., Instr., Physical Education;  
 Head Coach, Men's Basketball  
 Goebel, Catherine, Ph.D., Assoc. Prof., Art and  
 Art History  
 Good, Darrin S., Ph.D., Assoc. Prof., Biology  
 Gordon, Ann R., M.A., Adj. Instr., Business  
 Administration  
 Green, Michael, Ph.D., Assoc. Prof., Music;  
 Assoc. Dean of the College  
 Greene, Laura E., Ph.D.; Asst. Prof., English  
 Grenier, Robert H., Ph.D., Asst. Prof., Business  
 Administration  
 Haak, Robert D., Ph.D., Prof., Religion  
 Hager, Stephen B., Ph.D., Asst. Prof., Biology  
 Hammer, William R., Ph.D., Prof., Geology  
 Hammermeister, John, M.B.A., Asst. Prof.,  
 Business Administration  
 Hand, Angela, D.M.A., Adj. Asst. Prof., Music  
 Hanson, Catherine, M.A., Adj. Instr., English and  
 Education  
 Harding, Scott, B.A., Instr., Physical Education;  
 Asst. Coach, Baseball  
 Harris, Tom R., D.Mus., Prof., Music  
 Haskill, Alison M., Ph.D., Asst. Prof., Speech  
 Communication and Theatre Arts  
 Hengst, H. Randall, II, Ph.D., Assoc. Prof.,  
 Education  
 Herrarte, Barbara O., Ph.D., Assoc. Prof.,  
 Spanish  
 Hildreth, John W., Ph.D., Prof., Music  
 Hill, David K., Ph.D., Prof., Philosophy  
 Hitton-Morrow, Wendy S., M.A., Instr., Speech  
 Communication and Theatre Arts  
 Hurty, Jon R., D.M.A., Assoc. Prof., Music; Dir.,  
 Choral Prog.  
 Hurty, Sonja, M.M.U., Adj. Instr., Music  
 Huse, Nancy L., Ph.D., Prof., English  
 Hyser, Charles P., Ph.D., Assoc. Prof., Education  
 Jaeschke, Frederick G., III, Ph.D., Asst. Prof.,  
 Music  
 Jakielski, Kathy J., Ph.D., Asst. Prof.,  
 Speech Communication and Theatre Arts  
 Jenner, Lars B., Ph.D., Asst. Prof., Scandinavian  
 Studies  
 Jensen, Dell W., Ph.D., Asst. Prof., Chemistry  
 Jessee, Thomas B., M.S., Instr., Physical  
 Education; Asst. Coach, Men's Basketball

Johnsen, Larry E., M.A., Asst. Prof., Physical  
 Education; Asst. Coach, Football  
 Johnson, Ruth A., Ph.D., Assoc. Prof.,  
 Psychology  
 Johnson, Virginia K., M.A., Instr., English; Dir.,  
 Reading and Writing Center  
 Kalas, Taddy, Ph.D., Assoc. Prof., French  
 Keessen, Jan, Ph.D., Assoc. Prof., English  
 Kilbride, Mary J., M.A., Adj. Instr., Math and  
 Computer Science  
 Kirn, Mary E., Ph.D., Prof., Art and Art History  
 Kistler, Kris, M.S., Instr., Physical Education;  
 Head Coach, Softball  
 Kivisto, Peter J., Ph.D., Prof., Sociology,  
 Anthropology, and Social Welfare  
 Klien, Stephen A., Ph.D., Asst. Prof., Speech  
 Communication and Theatre Arts  
 Knott, Elizabeth, M.S., Instr., Physical Education;  
 Head Coach, Women's Volleyball; Asst. Coach,  
 Women's Track  
 Koenigsacker, Patty, M.F.A., Assoc. Prof.,  
 Speech Communication and Theatre Arts  
 Konrad, James, M.F.A., Adj. Asst. Prof., Art and  
 Art History  
 Koo, Siaw-sing, Ph.D., Asst. Prof., Music  
 Kramer, Emil A., Ph.D., Asst. Prof., Classics  
 Krill, Matthew, B.A., Instr., Physical Education;  
 Assistant Coach, Football  
 Lake, L. Michael, M.A., Adj. Instr., Education  
 Lambrecht, James M., Ph.D., Assoc. Prof., Music  
 Lang, Mary S., M.A., Technical Services Librarian  
 and Instr., Library  
 Lee, Daniel E., Ph.D., Prof., Religion  
 Lawellan, Paul, M.A., Adj. Instr., Business  
 Administration, Speech Communication, and  
 Theatre Arts  
 Lonergan, Janis A., Ph.D., Prof., Business  
 Administration  
 Loustaunau, Esteban E., Ph.D., Asst. Prof.,  
 Spanish  
 Ma, Jen-Mei, Ph.D., Assoc. Prof., Asian  
 Languages  
 Magalhaes, Mariano J., Ph.D., Assoc. Prof.,  
 Political Science  
 Magelssen, Scott, Ph.D., Asst. Prof., Speech  
 Communication and Theatre Arts  
 Mahaffey, Charles G., Ph.D., Prof., Geography  
 Maillet, Carol M., Ph.D., Asst. Prof., Biology  
 Mann, Gary, Ph.D., Assoc. Prof., Religion  
 Marmé, Christopher, Ph.D., Assoc. Prof.,  
 Economics  
 Marmé, Mamata, M.S., Adj. Instr., Business  
 Administration and Economics  
 Mayer, Thomas F., Ph.D., Prof., History  
 McBain, Melissa, Ph.D., Asst. Prof., Education  
 McCallum, Lawrence W., Ph.D., Prof.,  
 Psychology  
 McCart, Bruce R., Ph.D., Prof., Physics  
 McDowell, Joseph D., Ph.D., Assoc. Prof.,  
 English  
 McDowell, Sarah, M.A., Adj. Instr., English  
 Meija, Scott M., B.S., Instr., Physical Education;  
 Head Coach, Men's and Women's Soccer  
 Miller, Jonathan, M.L.S., Instr. and Dir., Library  
 Miller, Marian I., M.L.S., Reference Librarian and  
 Assoc. Prof., Library  
 Mishra, Pramod K., Ph.D., Asst. Prof., English  
 Moline, Norman T., Ph.D., Prof., Geography  
 Moore, Matthew M., M.S., Instr. and Asst. Debate  
 Coach, Speech Communication and Theatre  
 Arts  
 Moreno, Samuel P., Ph.D., Adj. Asst. Prof.,  
 Psychology  
 Morrow, Carroll W., Ph.D., Prof., Mathematics  
 and Computer Science  
 Muller, Diane C., M.S., Adj. Instr., Mathematics  
 and Computer Science  
 Murphy, Peter J., Ph.D., Visiting Asst. Prof.,  
 Philosophy  
 Nabhan-Warren, Kristy, Ph.D., Asst. Prof.,  
 Religion  
 Narske, Richard M., Ph.D., Prof., Chemistry  
 Neil, Mary O., D.M.A., Assoc. Prof., Music  
 Nelson, Douglas L., Ph.D., Prof., Mathematics  
 and Computer Science

Nelson, Jamie, M.A., Special Collections Librarian and Instr., Library  
 Ntarangwi, Mwenda, Ph.D., Asst. Prof., Sociology, Anthropology, and Social Welfare  
 Olsen, Paul V., Ph.D., Prof., English; Head Coach, Men's Track and Cross Country  
 Perkins, Kevin, M.A., Instr., Physical Education; Asst. Coach, Football and Track  
 Peters, Jason R., Ph.D., Asst. Prof., English  
 Plautz, John, Ph.D., Assoc. Prof., Music  
 Quinn, Megan E., M.F.A., Prof., Art and Art History  
 Rayapati, Sangeetha, D.M.A., Asst. Prof., Music  
 Renneke, David R., Ph.D., Prof., Physics  
 Rittgers, Rochel, M.S., Asst. Prof., Physical Education; Head Athletic Trainer  
 Robinson, Glenn A., Ph.D., Assoc. Prof., Political Science  
 Rodman, Stacey, Ph.D., Asst. Prof., Mathematics and Computer Science  
 Rogal, Margaret, M.L.S., Instr., Reference Librarian  
 Rose, Jayne, Ph.D., Prof., Psychology  
 Roseman, Barbara, M.A., Assoc. Prof., Speech Communication and Theatre Arts  
 Salgado, Nirmala S., Ph.D., Assoc. Prof., Religion  
 Schmulbach, Thomas, M.S., Asst. Prof., Physical Education; Events Manager  
 Schroeder, Michael, Ph.D., Asst. Prof., Education  
 Schussheim-Anderson, Rowen, M.F.A., Prof., Art and Art History  
 Scott, Larry E., Ph.D., Prof., Scandinavian Studies  
 Scott, Lori, Ph.D., Assoc. Prof. and Medical Profs. Advisor and Coordinator, Biology  
 Seidlitz, Lisa M., Ph.D., Asst. Prof., German  
 Shaw, Donald, Ph.D., Asst. Prof., Biology  
 Shearer, Michiru K., M.A., Adj. Instr., Asian Languages  
 Short, Joanna S., Ph.D., Asst. Prof., Economics  
 Skoning, Stacey N., Ph.D., Asst. Prof., Education  
 Smith, Marsha Y., Ph.D., Prof., Sociology, Anthropology, and Social Welfare  
 Snowball, W. David, Ph.D., Prof., Speech Communication and Theatre Arts  
 Sommer, Vicki L., Ph.D., Prof., Sociology, Anthropology, and Social Welfare  
 Stone, Susan E., D.M.A., Assoc. Prof., Music  
 Stori, Heidi, Ph.D., Assoc. Prof., Philosophy  
 Strasser, Jeffrey C., Ph.D., Asst. Prof., Geology  
 Suchenski, Kathleen M., M.A., Instr., French  
 Symons, Van J., Ph.D., Prof., History  
 Sztajer, Jean C., C.P.A., Assoc. Prof., Accounting  
 Talitsch, Robert B., Ph.D., Prof., Biology  
 Tawiah-Boateng, John, Ph.D., Asst. Prof., English  
 Tracy, Carla, M.A.L.S., Dir. of the Library; Instr., Library  
 Trotter, Pamela J., Ph.D., Asst. Prof., Chemistry  
 Urton, Dan, M.P.A., M.Mus., Instr., Music  
 Van Sandt, Craig, Ph.D., Asst. Prof., Business Administration  
 Varallo, Sharon M., Ph.D., Asst. Prof., Speech Communication and Theatre Arts  
 Vazquez, Jeanneth V., Ph.D., Asst. Prof., Spanish  
 Vincent, Mark A., Ph.D., Asst. Prof., Psychology  
 Vivian, Kim, Ph.D., Assoc. Prof., German  
 Vogel, Cecilia J., Ph.D., Assoc. Prof., Physics  
 Wallace, Gregory D., M.Ed., Instr., Physical Education; Head Coach, Baseball; Men's Athletic Dir.  
 Wanke, Randall, Ph.D., Assoc. Prof., Chemistry  
 Warren, Stephen, Ph.D., Visiting Asst. Prof., History  
 Weaver, David, M.A., Instr., Reference Librarian  
 Wee, Rebecca L., M.F.A., Asst. Prof., English  
 Wegman-Geedy, Dara L., Ph.D., Assoc. Prof., Biology  
 Whiteside, Fred, M.S.S., Instr., Physical Education; Head Coach, Women's Cross Country and Track  
 Williams, Ritva H., Ph.D., Asst. Prof., Religion  
 Winship, James A., Ph.D., Prof., Political Science  
 Wolf, Michael B., Ph.D., Assoc. Prof., Geology  
 Wood, David R., M.S., Visiting Instr., Mathematics and Computer Science

Xiao, Peter Tong, M.F.A., Assoc. Prof., Art and Art History  
 Yoder, Denise, M.S., Instr., Physical Education; Asst. Trainer  
 Youngberg, Karin L., Ph.D., Prof., English

**AUGUSTANA COLLEGE**  
 2001 S. Summit Ave.  
 Sioux Falls, SD 57197  
 Telephone: 605/274-0770  
 Fax: 605/274-4450  
 Web site: www.augie.edu

#### ADMINISTRATION

Halverson, Bruce R., Ph.D., President  
 Bies, James, Ed.D., Vice President, Student Services  
 Drenkow, Dan, M.B.A., Dir., Information Systems  
 Frederick, Debra, B.A., M.S., Dir., Management Information Systems  
 Gross, William, M.A., Dir., Athletics  
 Hanson, Richard A., Ph.D., Vice President, Academic Affairs; Dean of the College  
 Holmquest, Kate, B.A., Dir., Church Relations  
 Koepsell, Loren, Ed.D., Vice President, Administration and Finance  
 Kuper, Jane, A.A., Dir., Human Resources; Affirmative Action Officer  
 MacGregor, Brian, M.S., Vice President, Advancement  
 Murtha, Brenda, B.S., Director of Financial Aid  
 Preloger, Robert, M.S., Vice President, Enrollment  
 Rohde, Paul, M.Div., Campus Pastor  
 Sehested, Glenda, Ph.D., Registrar; Assoc. Academic Dean  
 Thompson, Ronelle, M.L.S., Dir., Mikkelsen Library  
 Vietor, Sandra J., B.S., Dir., Career Center

#### FACULTY

Aldridge, Heather, Ph.D., Assoc. Prof., Communication and Theatre  
 Ammann, Bruce T., D.M.A., Prof., Music (on leave Interim - Spring 2004)  
 Andrews, Rickey G., D.M.A., Assoc. Prof., Music (on leave - Academic Year)  
 Andrews, Sharon Johnson, Ed.D., Assoc. Prof., Education  
 Ashworth, Julie, M.A., Asst. Prof., Education  
 Bacon, Joan Kent, Ed.D., Assoc. Prof., Education  
 Barkley, Sherry, M.S., Asst. Prof., Health, Physical Education and Recreation  
 Barnard, Monty J., D.Mus., Prof., Music  
 Bart, John A., Ph.D., Assoc. Prof., Communication and Theatre  
 Billeter, Tom, M.S., Asst. Prof., Health, Physical Education, and Recreation; Head Coach, Men's Basketball  
 Blank-Libra, Janet D., Ph.D., Assoc. Prof., English  
 Bolen, Dennis, Ph.D., Asst. Prof., Business Administration  
 Bormann, Nola, Ph.D., Asst. Prof., Biology  
 Bowman, Richard, Ph.D., Prof., Religion, Philosophy and Classics  
 Brendtro, Mary, Ed.D., Prof., Nursing  
 Brokenleg, Martin, Ed.D., Prof., Native American Studies  
 Busse-Remme, Stacie, B.A., Instr., Health, Physical Education, and Recreation; Asst. Head Coach, Volleyball  
 Carlson, Debra L., Ph.D., Prof., Biology  
 Clementson, John, Ph.D., Assoc. Prof., Education  
 Dennis, Martin J., M.S., Asst. Prof., Psychology  
 DeVita, Christina, Ph.D., Assoc. Prof., Psychology  
 Diggins-Hutcheson, Maureen, Ph.D., Prof., Biology  
 Dippe, Geoffrey, Ph.D., Assoc. Prof., History  
 Dondelinger, Joseph, Ph.D., Prof., Government and International Affairs  
 Dorn, Karen Toft, Ph.D., Assoc. Prof., Nursing  
 Earl, Gary W., Ph.D., Assoc. Prof., Chemistry  
 Eggleston, Brian D., Ph.D., Assoc. Prof., Economics

Ejsing, Anette, Th.M., Instr., Religion, Philosophy, and Classics  
 English, Richard D., M.B.A., Assoc. Prof., Business Administration  
 Entwistle, Marcia Seivert, M.B.A., Asst. Prof., Computer Science  
 Feinstein, Sheryl G., Ed.D., Asst. Prof., Education  
 Fish, Scott, Ph.D., Assoc. Prof., Modern Foreign Language  
 Forman, Richard W., Ph.D., Prof., Mathematics  
 Fredrickson, Trygve, Ph.D., Asst. Prof., Business Administration  
 Friedel, Michael, M.S., Asst. Prof., Health, Physical Education, and Recreation; Asst. Coach, Football  
 Fritz, Karen K., DNSc., Asst. Prof., Nursing  
 Fuller, Ivan W., Ph.D., Assoc. Prof., Communication and Theatre (on leave Fall 2003 - Interim 2004)  
 Gardner, Shelly, M.B.A., Asst. Prof., Business Administration  
 Gerry, Brian, M.S., A.T., C., Asst. Prof., Health, Physical Education, and Recreation  
 Gibson, Beverly, Ph.D., Asst. Prof., Music  
 Grevios, Lisa, M.M., Asst. Prof., Music  
 Grupp, Carl A., M.F.A., Prof., Art and Anthropology  
 Gullickson-Tolman, Liz, Ph.D., Asst. Prof., Communication and Theatre  
 Haar, Murray, Ph.D., Prof., Religion, Philosophy, and Classics  
 Hallenbeck, Mark, Ph.D., Assoc. Prof., Education  
 Hanavan, Perry C., M.A., Asst. Prof., Special Education  
 Hannus, L. Adrien, Ph.D., Prof., Art and Archeology (on leave Fall 2003)  
 Hanson, Debbie, Ph.D., Prof., English  
 Hanson, Milton P., Ph.D., Prof., Chemistry  
 Harbaugh, Christina, M.M., Instr., Music  
 Heinitz, James, B.S., Instr., Health, Physical Education, and Recreation; Head Coach, Football  
 Hellman, Tracy, M.S., Instr., Health, Physical Education, and Recreation; Head Coach, Cross Country; Asst. Coach, Track  
 Hicks, Patrick, Ph.D., Asst. Prof., English  
 Hill, Jennifer, M.S., Instr., Health, Physical Education, and Recreation; Head Coach, Women's Softball  
 Holm, Jeff, M.S., Instr., Health, Physical Education, and Recreation; Head Coach, Baseball  
 Isaacson, Mary, M.A., Asst. Prof., Nursing  
 Johnson, James R., Ph.D., Prof., Music  
 Johnson, Joel, Ph.D., Asst. Prof., Government and International Affairs  
 Johnson, Leland G., Ph.D., Prof., Biology (on leave Fall 2003 - Interim 2004)  
 Johnson, Scott R., Ph.D., Assoc. Prof., Music  
 Jones, Timothy S., Ph.D., Assoc. Prof., English  
 Josephson, Diane, M.A., Asst. Prof., Nursing  
 Keitgen-Pierson, Jaciel, M.S., Asst. Prof., Business Administration  
 Kessinger, Kent, M.S., Instr., Health, Physical Education, and Recreation; Asst. Coach, Football  
 Kiner, Robert W., Ed.D., Chair, Education  
 Knapp, Emil F., Ph.D., Prof., Mathematics  
 Krauth, David P., M.S., Asst. Prof., HPER; Head Coach, Women's Basketball  
 Larson, Dennis S., Ph.D., Assoc. Prof., Psychology  
 Larson, Muriel, M.A., Asst. Prof., Nursing  
 Leresth, Brent, Ph.D., Asst. Prof., Government and International Affairs  
 Letcher, Deborah C., M.A., Asst. Prof., Nursing  
 Lhotzky, Stephan, Ph.D., Prof., Modern Foreign Languages  
 Lindell, Verlyn L., Ph.D., Prof., Mathematics  
 Looney, Sandra Olsen, Ph.A., Prof., English  
 Mahan, Karen, M.A., Asst. Prof., Education  
 Marcil, Kimberly K. Sudbeck, M.S., Asst. Prof., Health, Physical Education, and Recreation; Head Coach, Women's Volleyball  
 Marx, Nancy L., M.S., Asst. Prof., Nursing  
 Matzner, Steven, Ph.D., Asst. Prof., Biology

Miller, Jeffrey S., Ph.D., Asst. Prof., English  
 Moore, Brian, Ph.D., Asst. Prof., Chemistry  
 Mullin, Michael J., Ph.D., Assoc. Prof., History  
 (on leave Interim - Spring 2004)  
 Nedelsky, Barbara, M.A., Asst. Prof., Modern  
 Foreign Language  
 Nedelsky, Michael, Ph.D., Assoc. Prof.,  
 Psychology  
 Nelson, Doug, J.D., Asst. Prof., Business  
 Administration  
 Nelson, Margot, Ph.D., Prof., Nursing  
 Nesiba, Reynold, Ph.D., Assoc. Prof., Economics  
 Olness, Valerie, Ph.D., Assoc. Prof., Biology  
 Olson, Gary, Ph.D., Prof., History  
 Oppergard, Anne M., Ph.D., Assoc. Prof.,  
 Business Administration  
 Pachoud, Julia, Ph.D., Assoc. Prof.,  
 Communication and Theatre  
 Pederson, Ann, Th.D., Assoc. Prof., Religion,  
 Philosophy, and Classics  
 Pederson, LaMoyné L., Ph.D., Prof., Religion,  
 Philosophy, and Classics  
 Pierson, Don., B.A., Instr., Health, Physical  
 Education, and Recreation  
 Preston, Margaret, Ph.D., Asst. Prof., History  
 Punt, Gerry, B.A., Asst. Prof., Art  
 Schilf, Paul, Ph.D., Asst. Prof., Music  
 Schotten, Peter M., Ph.D., Prof., Government and  
 International Affairs  
 Schrader, Susan L., Ph.D., Assoc. Prof.,  
 Sociology  
 Shields, Tom, M.F.A., Assoc. Prof., Art and  
 Anthropology  
 Shum, Stephen, Ph.D., Assoc. Prof., Computer  
 Science  
 Skogberg, Cari, M.A., Asst. Prof., Modern  
 Foreign Languages  
 Smith, Jay R., M.A., Asst. Prof., Mathematics  
 Sorenson, David J., Ph.D., Assoc. Prof.,  
 Economics  
 Sorenson, Timothy, Ph.D., Asst. Prof.,  
 Mathematics  
 Soukup, Monica, M.A., Asst. Prof., Education  
 Spencer, Craig, Ph.D., Prof., Biology  
 Swanson, Richard, Th.D., Assoc. Prof., Religion,  
 Philosophy, and Classics  
 Swart, William J., Ph.D., Assoc. Prof., Sociology  
 Swets, Daniel, Ph.D., Assoc. Prof., Computer  
 Science  
 Thomas, Steve, M.F.A., Prof., Art and  
 Anthropology (on leave - academic year)  
 Traphagen, Travis, M.S., Instr., Health, Physical  
 Education, and Recreation; Asst. Coach,  
 Women's Basketball  
 Trumbauer, Jeff, M.S., Instr., Health, Physical  
 Education, and Internal Affairs  
 Van Bockern, Steve, Ed.D., Prof., Education (on  
 leave - academic year)  
 VanderLugt, Karel L., Ph.D., Prof., Physics (on  
 leave Fall 2003 - Interim 2004)  
 Viste, Arlen, Ph.D., Prof., Chemistry  
 Vivancos, Tomas, M.A., Asst. Prof., Modern  
 Foreign Language  
 Waddell, Jennifer, Ph.D., Asst. Prof., Psychology  
 Waddell, Michael, Ph.D., Asst. Prof., Philosophy  
 Wanous, Michael K., Ph.D., Assoc. Prof., Biology  
 Weisshaar, Duane E., Ph.D., Assoc. Prof.,  
 Chemistry  
 Wells, Eric, Ph.D., Asst. Prof., Physics  
 Wenger, Laurie, Ed.D., Asst. Prof., Education  
 Wortmann, Susan, Ph.D., Asst. Prof., Sociology

### BETHANY COLLEGE

421 N. First  
 Lindsborg, KS 67456  
 Telephone: 785/227-3311  
 Fax: 785/227-2860  
 Web site: [www.bethanylb.edu](http://www.bethanylb.edu)

#### ADMINISTRATION

Formo, Paul K., D.M.A., President  
 Ahlvers, Janelle, B.A., Controller  
 Bales, Eugene, Ph.D., Interim Academic Dean  
 Bateman, Victor, B.A., Coach, Tennis  
 Bosley, Tom, Coach, Volleyball  
 Bruce, Sharon, M.S., Registrar  
 Burger, Christine, B.A., Human Relations

Carlson, Justin, B.A., Advancement Associate  
 Carson, Denise, M.L.S., Librarian  
 Coleman-Hull, June, M.A., Dir., Student  
 Programs and Career Services  
 Emier, Lorraine, Dir., Summer Programs and  
 Special Events  
 Esses, Janice, B.A., Coach, Softball  
 Esses, Levi, B.A., Dir., Residence Life  
 Greenup, Jennifer, M.S., College Counselor  
 Humphrey, Karen, B.A., Vice President,  
 Institutional Advancement  
 Korenman, Tamara, Dir., Academic Support  
 Lillard, J. L., Computer Technician  
 Maceo, Thanubantu, B.A., Dean of Admissions  
 and Financial Aid  
 May, Trent, B.A., Coach, Women's Basketball  
 McKinney, Daniel, M.F.A., Admissions; Dir., Fine  
 Arts Recruiting  
 Meagher, Brenda, B.A., M.A., Dir., Financial Aid  
 Mordecai, Leslie, B.A., Admissions  
 Representative  
 Norlin, Jayne, M.S., Dir., Annual Fund  
 Northcutt, Kristi, B.A., Dir., Alumni Programs  
 Pearson, A. John, M.S., Dir., Sports Information;  
 Archivist  
 Perry, George ("Skip"), B.A., Admissions  
 Representative  
 Petty, David, B.A., Dir., College Bookstore  
 Pywell, Mary, C.P.A., Chief Financial Officer  
 Rothgeb, Bud, M.A., Dir., Communication and  
 Public Relations  
 Sigle, Dennis, M.A., Admissions Representative  
 Steiner, Jason, B.A., Coach, Soccer  
 Strand, Naomi, M.Div., Campus Pastor  
 Taldo, Tom, B.A., Assoc. Dir., Admissions  
 Tramel, Matt, B.A., Coach, Baseball  
 Turner, Shely, Athletic Trainer  
 Wilkerson, Joseph, B.A., Coach, Track  
 Zehnder, Bette, B.A., Asst. Dir., Financial Aid  
 (Vacant), Dean, Student Life

#### FACULTY

Ahlseen, Mark, Ph.D., Assoc. Prof., Economics  
 Bales, Eugene, Ph.D., Prof., Philosophy  
 Bishop, Roger, M.A., Assoc. Prof., Psychology  
 Boyd, Cindy, M.S., Asst. Prof., Mathematics  
 Carlson, Robert, M.B.A., Prof., Accounting  
 Coleman-Hull, Phillip, Ph.D., Asst. Prof., English  
 Daniels, Jon, M.R.P.A., Assoc. Prof., Recreation;  
 Athletic Director  
 Dody, Teresa, M.M., Asst. Prof., Music  
 Englund, Charles, Ph.D., Prof., Chemistry  
 Gentine, Paul, M.S., Assoc. Prof., Business  
 Holmquist, Marysue, M.S., Asst. Prof., Education  
 Johnson, Debra, M.S., Asst. Prof., Physical  
 Education  
 Juan-Suara, Mercedes, Asst. Prof., Spanish  
 Kahler, Bruce, Ph.D., Prof., History  
 Kahler, Caroline, M.F.A., Assoc. Prof., Art  
 Kay, Mary, M.F.A., Assoc. Prof., Art  
 Kessinger, Theodore, Ed.D., Asst. Prof., Physical  
 Education; Head Coach, Football  
 Kohtz, Angela, M.S., Asst. Prof., Economics  
 Korenman, Mikhail, Ph.D., Asst. Prof., Chemistry;  
 Dir., International Programs  
 Kozubowski, Mark, Ph.D., Assoc. Prof., Biology  
 Le Gault, Gregory, Asst. Prof., Theater  
 Lewis, Linda, Ph.D., Prof., English  
 Lockyear, Loranelle, Ph.D., Asst. Prof., Chemistry  
 MacLennan, Ronald, Ph.D., Prof., Religion  
 Mahraun, Daniel, M.M., Asst. Prof., Music (Vocal)  
 Masterson, Daniel, D.M.A., Asst. Prof., Music  
 (Piano)  
 May, Trent, M.A., Instr., Physical Education;  
 Coach, Women's Basketball  
 McDonald, Mark, Ph.D., Assoc. Prof., Biology  
 McFall, Kelly, Ph.D., Asst. Prof., History  
 Miller, Dustin, M.Ed., Adj. Instr., Physical  
 Education  
 Mohler-Spear, Barbara, M.S., C.P.A., Prof.,  
 Economics and Business  
 Moll, Melissa, M.A., Asst. Prof., Music (Organ)  
 Murphy, John, Ph.D., Prof., Mathematics  
 Norlin, David, M.S.W., Assoc. Prof., Social Work  
 Oleen, Clair, M.S., Asst. Prof., Physical  
 Education; Head Coach, Men's Basketball

Pierce, Gregory, M.S., M.A., Assoc. Prof.,  
 Administration of Justice  
 Pigge, Joyce, D.A., Prof., Political Science  
 Pogue, Ed, M.F.A., Asst. Prof., Art  
 Porter, Diane, M.S., Asst. Prof., Education  
 Presley, Margaret, M.S.W., Assoc. Prof., Social  
 Work  
 Roberts, Sharon, Ph.D., Asst. Prof., Psychology  
 Rodgers, Joseph, M.M., Asst. Prof., Music  
 Shaw, Frank, M.F.A., Asst. Prof., Art  
 Simon, Jenni, M.A., Asst. Prof., Communications  
 Talbott, Doug, M.M.E., Asst. Prof., Music (Brass)  
 Walker, Glenn, Ed.D., Asst. Prof., Education

### CALIFORNIA LUTHERAN UNIVERSITY

60 W. Olsen Rd.  
 Thousand Oaks, CA 91360  
 Telephone: 805/492-2411  
 Toll Free: 1-877/258-3678 Adm.  
 Fax: 805/493-3867  
 Web site: [www.clunet.edu](http://www.clunet.edu)

#### ADMINISTRATION

Luedtke, Luther S., Ph.D., President  
 Allison, Robert P., M.B.A., Dir., Vice President,  
 Administration and Finance and Treasurer  
 Bartell, Carol A., Ed.D., Dean, School of  
 Education  
 Bianchi, Julius, Assoc. Provost, Information  
 Services  
 Brint, Michael, Ph.D., Dean, College of Arts and  
 Sciences  
 Bryde, Bruce D., M.Ed. Dir., Athletics  
 Calkins, Darryl, Dean, Admissions  
 Doyle, Michael A., M.S., Dir., Adult Graduate and  
 Programs  
 Eich, Ritch, Vice President for Marketing and  
 Communication  
 Heidtke, Linda, Dir. of Marketing for Graduate  
 and Professional Programs  
 Jolicoeur, Pamela, Ph.D., Provost and Dean of  
 the Faculty  
 Keochekian, Carol, Senior Dir., University Relations  
 Kohnke, Maria, Dir., Academic Resources;  
 Registrar  
 Maxey, Charles, Ph.D., Dean, School of Business  
 Maxwell-Doherty, Rev. Melissa M., M.Div.,  
 Campus Pastor  
 Maxwell-Doherty, Rev. Scott J., M.Div., Campus  
 Pastor  
 Olson, Mary, General Mgr., KCLU Radio  
 Rosser, William R., M.S., Vice President, Student  
 Affairs and Dean of Students  
 Schultz-Akerson, Reg, M.Div., Asst. to the  
 President, Church Relations  
 Strouse, Nancy, Senior Dir., Development  
 Toile, Susan, M.A., Dir., Human Resources  
 Wheatly, R. Stephen, J.D., Vice President,  
 University Advancement

#### FACULTY

Akbari, Ali, Ph.D., Prof., Business  
 Alegria, Henry, Ph.D., Assoc. Prof., Chemistry  
 Amenta, Robert B., Ed.D., Assoc. Prof.,  
 Education  
 Arndt, Michael J., M.F.A., Prof., Drama  
 Ball, Lolita, Senior Lect., Drama  
 Bartell, Carol A., Ed.D., Prof., Education  
 Basu, Somnath, Ph.D., Assoc. Prof., Business  
 Bersley, William J., Ph.D., Assoc. Prof.,  
 Philosophy  
 Bilodeau, William, Ph.D., Assoc. Prof., Biology  
 Brint, Michael, Ph.D., Prof., Political Science  
 Brubaker, Pamela K., Ph.D., Asst. Prof., Religion  
 Bryde, Beverly, Ph.D., Assoc. Prof., Education  
 Butcher, Kristine D., Ph.D., Assoc. Prof.,  
 Chemistry  
 Cefola, Penny L., Ph.D., Assoc. Prof., English  
 Chapman, Frank J., M.A., Sr. Lect., Education  
 Chen, Xiang, M.S., Prof., Philosophy  
 Collins, Barbara J., Ph.D., Prof., Biological  
 Sciences  
 Coman, Carol, Asst. Prof., Business  
 Corey, Susan, Ph.D., Assoc. Prof., English  
 Crowe, Judith, Ph.D., Asst. Prof., Education  
 Damoel, James, Ph.D., Prof., Economics



Del Testa, David, Ph.D., Asst. Prof., History  
 Docter, Sharon D., Ph.D., Prof., Communication  
 Domicone, Harry A., Ph.D., Assoc. Prof.,  
 Business  
 Donohue, Randall, M.B.A., Instr., Business  
 Doyle, Michael A., M.S., Assoc. Prof., Criminal  
 Justice  
 Egertson, Paul, Ph.D., Senior Lect., Religion  
 Erickson, Deborah, Ph.D., Asst. Prof., Education  
 Erwin, R. Guy, Ph.D., Asst. Prof., Belgium  
 Endowed Chair in Lutheran Confessional  
 Theology, Religion  
 Everson, A. Joseph, Ph.D., Prof., Religion  
 Fogel, Karrolyne, Ph.D., Asst. Prof., Math,  
 Physics, and Computer Science  
 Fogg, Julia, Ph.D., Asst. Prof., Religion  
 Freeland, Gregory, Ph.D., Assoc. Prof., Latin  
 Political Science  
 Gable, R. Kirkland, Ed.D., Prof., Psychology  
 Gardner, Kenneth R., B.S., Prof., Drama  
 Garza, Blas, Ed.D., Asst. Prof., Education  
 Gathercoal, Paul, Ph.D., Assoc. Prof., Education  
 Gear, William S., M.S., Instr., Exercise Science  
 and Sports Medicine  
 Geeting, Daniel M., D.M.A., Prof., Music  
 Gerson, Marylie, Ph.D., Asst. Prof., Psychology  
 Gooch, Herbert E., Ph.D., Assoc. Prof., MPPA  
 and Political Science  
 Green, Anne, M.Ed., Instr., Math  
 Haberman, Melvyn, Ph.D., Prof., English  
 Hagler, Ronald E., Ed.D., Prof., M.B.A. Director  
 Hall, Charles, Ph.D., Assoc. Prof., Sociology  
 Hand, James, M.S., Instr., Exercise Science and  
 Sports Medicine  
 Hanson, Paul L., Ph.D., Prof., History  
 Hardy, Thomas, Ph.D., Sr. Lect., Business  
 Headrick, Allison M., M.A., Sr. Lect., Business  
 Hengst, Timothy, M.A., Assoc. Prof., Multimedia  
 Hernandez, Arcelia, M.A., Instr., Education  
 Herner, Leah M., Ed.D., Asst. Prof., Education  
 Higgins, Larkin M., M.F.A., Prof., Art  
 Huvard, Andrea, Ph.D., Prof., Biological Sciences  
 Jew, Cynthia L., Ph.D., Assoc. Prof., Education  
 Julius, Edward H., M.S., CPA, Prof., Business  
 and Accounting  
 Karayan, Silva, Ed.D., Assoc. Prof., Education  
 Kelley, Beverly M., Ph.D., Prof., Communication  
 Arts  
 King, Hala, Ph.D., Asst. Prof., Math  
 Kissinger, Steven, M.A., Assoc. Prof., Psychology  
 Klassen, Myungsook, Ph.D., Assoc. Prof.,  
 Computer Science  
 Kuehnle, Julie M., Ph.D., Prof., Psychology; Asst.  
 Provost, Advising and Assessment  
 Leblanc Feltner, Michele, Ph.D., Asst. Prof., Math  
 Ledbetter, Jack T., Ph.D., Prof., English  
 Lodato, Michael, Ph.D., Executive in Residence,  
 School of Business  
 Loistedt, Ritva, Ph.D., Asst. Prof., Physics  
 Long, Kenneth O., Ph.D., Assoc. Prof., Biological  
 Sciences  
 Lux, Yvonne, Ed.D., Sr. Lect., Education  
 Mahler, James, Prof., Education  
 Marcey, David, Ph.D., Prof. and Dir., TPP  
 Fletcher Jones Chair  
 Markman, Marsha C., Ph.D., Prof., English  
 Maxey, Charles, Ph.D., Prof., School of Business  
 McCambridge, Michael, Ed.D., Asst. Prof.,  
 Education  
 McCambridge, Thomas, Ph.D., Asst. Prof.,  
 School of Education  
 Meadows, Robert, Ph.D., Assoc. Prof., Criminal  
 Justice, MPPA  
 Morton, Wyant, M.M., Prof., Music  
 Murphy, Susan, Ph.D., Asst. Prof., Business  
 Murray-Ward, Mildred A., Ph.D., Prof., Education  
 Nack, Adina, Ph.D., Asst. Prof., Sociology  
 Neilson, Leanne, Ph.D., Asst. Prof., Psychology  
 Pagliassotti, Druann, Ph.D., Asst. Prof.,  
 Communication  
 Peng, Chang-Shyh, Ph.D., Prof., Computer  
 Science  
 Perry, Nandra, Ph.D., Asst. Prof., English  
 Prescott, Margaret, Ph.D., Asst. Prof.,  
 Communication  
 Ramirez, Eva, Ph.D., Assoc. Prof., Spanish

Ramos-Harthun, Jessica, Ph.D., Asst. Prof.,  
 Spanish  
 Reaves, Michaela, Ph.D., Assoc. Prof., History  
 Reinhart, Craig, Ph.D., Asst. Prof., Computer  
 Science  
 Renick, Karen, Ph.D., Prof., French  
 Restuccio, Daniel, B.F.A., Instr., Multimedia  
 Revie, Dennis, Ph.D., Assoc. Prof., Biological  
 Sciences  
 Ritterbush, Linda A., Ph.D., Prof., Geology  
 Roehr, Michael, Assoc. Prof., Drama  
 Saddler, Douglas, Ph.D., Prof., Psychology  
 Schechter, Dorothy E., D.M.A., Prof., Music  
 Schlomer-Fischer, Erika, Ph.D., Asst. Prof.,  
 Business  
 Schwarz, Sigmar J., Ph.D., Prof., English  
 Shaw, Michael, Ph.D., Assoc. Prof., Physics  
 Sieger, Julia B., Ed.D., Asst. Prof., Education  
 Sills, Deborah, Ph.D., Assoc. Prof., Religion  
 Slattum, Jerald K., Ph.D., Prof., Art  
 Smith, Beth A., Ph.D., Asst. Prof., Education  
 Steepee, Jonathan L., Ph.D., Prof., Political  
 Science  
 Stevenson, Bruce, Ph.D., Assoc. Prof., English  
 Stewart, Walter K., Ph.D., Prof., German  
 Stockard, Russell, Ph.D., Asst. Prof.,  
 Communication Arts  
 Streeter, Jarvis, S.T.M., Assoc. Prof., Religion  
 Swanson, Carl B., M.M., University Organist  
 Teichman, Reinhard, Ph.D., Assoc. Prof., Spanish  
 Thomes, Mary M., Ph.D., Prof., Sociology, MFT  
 Tierney, Nathan, Ph.D., Prof., Philosophy  
 Tonsing, Ernst F., Ph.D., Prof., Religion  
 Travick-Jackson, Ceclia, Ph.D., Asst. Prof.,  
 Education  
 Tsaw, Diana, J.D., M.B.A., Asst. Prof., Business  
 Tseng, Edward C., Ph.D., Prof., Political Science  
 Uellendahl, Gail, Ph.D., Assoc. Prof., Education  
 Valadez, James, Ph.D., Prof., Education  
 Wiley, Michael D., Ph.D., Prof., Chemistry  
 Williams, Paul, Ph.D., Assoc. Prof., Business  
 Wines, Joan F., Ph.D., Prof., English  
 Wolenik, Rita V., Ed.D., Asst. Prof., Education  
 Wyeis, Cynthia, Ph.D., Assoc. Prof., Mathematics

### CAPITAL UNIVERSITY

2199 E. Main St.  
 Columbus, OH 43209  
 Telephone: 614/236-6011  
 Fax: 614/236-6147 Adm.  
 614/236-6820 P.R.  
 Web site: www.capital.edu

#### ADMINISTRATION

Fredrickson, Theodore L., Ph.D., President  
 Abbott, Andrew D., M.A., Asst. Vice President,  
 Information Technology  
 Adams, Amy M., University Registrar  
 Asp, Dennis, M.Div., Dir., Church Relations  
 Aungst, Donald, B.S., Vice President, Resource  
 Management; Treasurer  
 Barrett, Kirsten, B.A., Dir., Alumni and Parent  
 Relations  
 Bowman, Denvy, Ph.D., Dean, College of Arts  
 and Sciences  
 Cooper, Mark, Dir., Marketing; Asst. to the  
 President  
 Dederer, William B., Ph.D., Dean, Conservatory  
 of Music  
 Dolin, Lisa, M.B.A., Dean, School of  
 Management  
 Graver, Myron, J.D., Interim Assoc. Dean, Law  
 School  
 Hahn, J. Victor, M.Div., J.D., University Counsel  
 Haynes, Elaine, Ph.D. (c), Dean and Prof.,  
 School of Nursing  
 Klein, Steve, M.P.A., Vice President, Enrollment  
 Services  
 Lovelace, Betty, Ed.D., Vice President and Dean,  
 Student Services  
 McGrew, T. Shea, M.A., Vice President,  
 University Relations  
 Ney, Cheryl L., Ph.D., Vice President, Academic  
 Affairs; Provost  
 Steele, Athornia, J.D., Interim Dean; Prof., Law  
 Stumpp, Susan, Faculty Grants Director  
 To Oufka, Julia, Assoc. Provost

(Vacant) Dean, Law and Graduate Center  
 (Vacant) Dir., Financial Aid

#### FACULTY

Abels, Carolyn, Dir., International Education  
 Adams, Jennifer, Asst. Dir., International  
 Education  
 Alcock, Martha, Ph.D., Prof., Education  
 Allen, M. Eugene, M.M., Prof., Music  
 Almos, Kermit O., Ph.D., Assoc. Prof.,  
 Psychology  
 Andrews, Paul H., Th.D., Prof., Religion,  
 Philosophy, and Languages  
 Antos, Pamela E., M.A., Instr., English  
 Ashbrook, Richard, Ph.D., Prof., Psychology  
 Avis, Sharon, Adj. Instr., Conservatory  
 Baehr, Sarah, M.S.N., Assoc. Prof., Nursing  
 Baker, Mark, Asst. Prof., Music  
 Baker, Stephen, Ph.D., Prof., School of  
 Management  
 Baker, William, Adj. Prof., Conservatory  
 Baldwin, Jane, M.S., Asst. Prof., Mathematics  
 Banasik, Robert C., Ph.D., Prof., School of  
 Management  
 Barlow-Ware, Jacqueline, Assoc. Prof., Music  
 Beattie, James, J.D., Asst. Prof., Law  
 Becktel, Wayne, J., Ph.D., Instr., Chemistry  
 Belcastro, David, Ph.D., Prof., Chair, Religion  
 Dept.  
 Bennett, Sharon, M.M., Prof., Music  
 \*Berry, Carole C., Ph.D., Prof., Law  
 Blackmore, Josiah H., J.D., Prof., Law; President  
 Emeritus  
 Blickenstaff, Kathy, J.D., Prof. P.T., School of  
 Nursing  
 Blough, Susan, Ph.D., Prof., Education  
 Blower, Susan, M.A., Asst. Dir., English-as-a-  
 Second-Language Program  
 Bluth, Helen, M.A., Lect., Education; Dir.,  
 Reading Center  
 \*Bluth, William H., J.D., Prof., Law  
 Boes, Janet, Adj. Instr., Conservatory  
 Braxton, Donald, Ph.D., Assoc. Prof., Religion  
 Breithaupt, Robert, M.M., Prof., Music  
 Brewer, Patte, Special Asst. to Provost, Center  
 for Lifelong Learning  
 Brown, Chad M., M.S., Asst. Prof., Health and  
 Sports Sciences, Head Athletic Trainer  
 Brown, Mark R., J.D., Baker Chair; Prof., Law  
 Brownstein, Erica, Ph.D., Asst. Prof., Education  
 Bruning, Stephen, Ph.D., Assoc. Prof., Speech  
 and Communications  
 Bryant, E. Wray, Ph.D., Asst. Prof., Religion  
 Burch, Regina, J.D., Asst. Prof., Law  
 Burgdoff, Craig, Ph.D., Asst. Prof., Religion  
 Burnetto, Rick, Adj. Assoc. Prof., Conservatory  
 Carlson, Andrew, Ph.D., Assoc. Prof., Center for  
 Lifelong Learning  
 Carter, John, M.M., Assoc. Prof., Music  
 Chatman, Deborah, Ph.D., Assoc. Prof. P.T.,  
 Nursing  
 Cheesman, Kerry, Ph.D., Prof., Biology and  
 Chemistry  
 Chitu, Karen, Instr., Suzuki Piano, Conservatory  
 of Music  
 Christenson, Thomas, Ph.D., Prof., Philosophy  
 Ciofari, Cynthia, Adj. Asst. Prof., Conservatory  
 Clymer, Steven D., Ph.D., Asst. Prof., Chemistry  
 Cobbs, Jim Ed, Adj. Asst. Prof., Music  
 Cohen, Charles, J.D., Asst. Prof., Law  
 Cook, Joe, Adj. Prof., School of Management  
 \*Cordray, Margaret, J.D., Prof., Law  
 Cords, Danshera, J.D., Asst. Prof., Law  
 Cox, Michael W., M.M., Assoc. Prof., Music  
 Crawford, Gretchen, M.A., Instr., Art Therapy  
 Croft, Sharon, Ph.D., Assoc. Prof., Speech  
 Deiley, Lynn, Asst. Prof., School of Management  
 Dally, Catherine M., M.S., M.B.A., Prof., Nursing  
 \*Darling, Stanton G., J.D., Prof., Law  
 Delaveris, Kelly, Adj. Faculty, Conservatory  
 Delgado, Maria José, Ph.D., Assoc. Prof.,  
 Spanish  
 DeLucia, Shirley, Ed.D., Prof., Education  
 Dennis, India, M.A., Prof., Music  
 \*Distelhorst, Michael, J.D., Prof., Law  
 DoBroka, Cheryl, Ph.D., Asst. Prof., Education

- D'onofrio, William, Adj. Prof., School of Management
- Drewry, Steve, LISW, Asst. Prof., Social Work
- Duncan, Cynthia, Instr. Political Science
- Duncan, Donald, M.S., Assoc. Prof., Art
- Dyck, Reginald, Ph.D., Prof., English
- Easton, Joan, Ph.D., Prof., Center for Lifelong Learning
- Eilwanger, Pamela B., Ph.D., Assoc. Prof., Social Work
- Epps, Bruce A., Ph.D., Instr., English
- Esposito, Steven, Ph.D., Assoc. Prof., Communications; Dir., University Television
- Eubanks, Ray, M.A., Prof., Music
- Faroughi, Sia, Ph.D., Adj. Prof., School of Management
- Ferrante, Len, Ph.D., Prof., Religion
- \*Femiell, Jeffrey, J.D., Prof., Law
- Fink, Seymour, Adj. Prof., Conservatory
- Fischer, Louis, M.A., Prof., Music
- Flugge, Mark, Adj. Assoc. Prof., Conservatory
- Fournier, Jody S., Ph.D., Asst. Prof., Psychology
- Gearhart, Rose Marie T., M.A., Instr., Center for Lifelong Learning
- Gearhart, Thomas, Ph.D., Prof., Mathematics and Computer Science
- Ghavami, Fetneh, M.S., Asst. Prof., Center for Lifelong Learning
- \*Gilles, Susan M., LL.M., Prof., Law
- Glasgow, Gretchen, Ph.D., Prof., Nursing
- Godfrey, Ann, Adj. Faculty, School of Management
- Goodwin, Bonnie, M.E.S.S., Asst. Prof., Health and Sport Sciences
- Gordon, Deanna, Ph.D., Prof., Nursing
- \*Grauer, Myron, J.D., Interim Assoc. Dean; Prof., Law
- Green, Katherine, M.S., Assoc. Prof., Nursing
- Green, Robert I., Ph.D., Prof., Education
- Greenfield, Bruce, Adj. Prof., School of Management
- Griffith, Kevin, Ph.D., Assoc. Prof., English
- Hartmann, Roberta E., B.A., Instr., Center for Lifelong Learning
- Hasseler, Lynda R., D.M.A., Prof., Music; Dir., Chapel Choir
- Heaton, Daniel, Ph.D., Assoc. Prof., Communication
- Heckman, Alexander, Instr., Health and Sports Sciences
- Hemmingsen, Jens M., Ph.D., Assoc. Prof., Chemistry
- Henkle, Stephanie, Adj. Asst. Prof., Voice
- Hershberger, Mary, M.A., Instr., History
- \*Hirsch, Dennis D., J.D., Assoc. Prof., Law
- Hodge, Jennifer F., Ph.D., Asst. Prof., Health and Sports Science
- Horn, Peter, Ph.D., Prof., Philosophy
- Howard, Donald G., Ph.D., Prof., School of Management
- Huddle, Charlotte A., M.A., Instr., Education
- \*Hughes, Donald, Jr., J.D., Prof., Law; Dir., Law Library
- Hutchins, Marsha M., Ph.D., Asst. Prof., Education
- Itall, Joshua, Adj. Prof., School of Management
- Jacko, Jean Anne, Ph.D., Assoc. Prof., Nursing
- Janiszewski-Goodin, Heather, M.S.C.N., Asst. Prof., Nursing
- Janutis, Rachel, J.D., Asst. Prof., Law
- Jebsen, Harry, Ph.D., Prof., History
- Johnson, Robin, L.I.S.W., D.S.W., Assoc. Prof., Social Work
- Jones, Charlie, Ph.D., Assoc. Prof., Political Science
- Juba, Dwight, M.S.W., Instr., Social Work
- Kardaras, Basil, Ph.D., Assoc. Prof., Behavioral Sciences
- Karkowski, Andrea M., Ph.D., Assoc. Prof., Psychology
- Keller, Barbara, Ph.D., Prof., French
- Kengla, John, Adj. Faculty, Conservatory
- Kennedy, William B., Ph.D., Prof., Speech and Theatre
- Kent, Elene, M.B.A., Assoc. Prof., Center for Lifelong Learning
- Kerr, Rita, Ph.D., Prof., Nursing
- Kirk, Jo A., M.A., Lect., Conservatory of Music
- Knott, Patrick, Prof., School of Management
- \*Kobil, Daniel, J.D., Prof., Law
- Koch, Stephen, Ph.D., Prof. and Chair, Communication
- Kopetz, Barry, M.A., Assoc. Prof., Dir., Bands, Conservatory
- Kravitz, Max, J.D., Prof., Law
- Lahn, Karen, Ph.D., Asst. Prof., Criminology
- Lahn, Terry, Ph.D., Assoc. Prof., Environmental Science and Geology
- Lawson, Robert, Ph.D., Prof., School of Management
- Ledingham, John, Ph.D., Prof., Communications
- Lehto, Gail, Asst. Prof., Conservatory
- Licata, Julie, Adj. Faculty, Conservatory
- Lindsay, Jim W., M.A., Instr., Education
- Lochstampfor, Mark, Ph.D., Assoc. Prof., Music
- Locke, Douglas, M.M., Adj. Asst. Prof., Conservatory
- Locke, Susan F., M.A., Instr., Community Music
- \*Looper-Friedman, Susan, J.D., Prof., Law
- Macke, Judith, Ph.D., Prof., Nursing
- Manilley, Suzanne, Ph.D., Assoc. Prof., Political Science
- \*Markus, Kent R., J.D., Assoc. Prof., Law
- Maroukis, Thomas C., Ph.D., Prof., History
- Martens, Karen, M.S., Prof., Nursing
- Martin, Steven, M.B.A., Asst. Prof., School of Management
- Mathias, Sandra L., Ph.D., Prof., Music
- \*Mayér, David N., J.D., Ph.D., Prof., Law
- \*Mays, Shirley, J.D., Prof., Law
- McCormack, David, Adj. Prof., School of Management
- McDonald, Janette E., Ph.D., Asst. Prof., Psychology, Center for Lifelong Learning
- McFarland, Matt W., M.S., Instr., Center for Lifelong Learning
- McGaha, James H., J.D., Ph.D., Prof., Center for Lifelong Learning
- McHenry, Jerry L., M.S., Instr., Center for Lifelong Learning
- Melbourne, Barbara, M.C., Asst. Prof., Center for Lifelong Learning
- Mellum, Steven, M.B.A., Prof., School of Management
- Mercer-Sells, Sara, M.S., Asst. Prof. PT, Nursing
- Mertens, Robert, Ph.D., Assoc. Prof., Mathematics
- Messinger, Kelly, M.A., Asst. Prof., English
- \*Mitchell, Roberta S., J.D., Prof., Law; Dir., Legal Clinical Programs
- Mittermaier, Linda, Ph.D., Prof., School of Management
- Mittler, Dale, M.B.A., Prof., School of Management
- Mobley, Lloyd, M.S., Instr., Nursing
- Mohammad, Saleem, Ph.D., Prof., Social Work, Center for Lifelong Learning
- Moore, Keirsten, A.B.D., Assoc. Prof., School of Management
- Moore, Nancy, M.M., Prof., Music
- Morton, Mark, Adj. Prof., Conservatory
- Munoz, Cora, Ph.D., Prof., Nursing
- Murphy, Rita R., M.S., Instr., Sports Science
- Myers, Phil, Adj. Faculty, School of Management
- Nash, Susan, Ph.D., Prof., English
- Neidhardt, Neil J., M.S., Dir. of Admissions and Students, Center for Lifelong Learning
- Nicol, Marsha, Ph.D., Asst. Prof., Education
- Norris, Michael, Asst. Prof., Criminology
- Olsen, Victor J., M.Ed., Instr., Center for Lifelong Learning
- O'Neill, Alice M., M.A., Instr., Community Music
- Owens, Patricia, Asst. Prof., Health and Sports Sciences
- Pantsov, Alexander V., Ph.D., Assoc. Prof., History
- Parker, Sharon, M.S., Prof., Nursing
- Patterson, Diane C., M.S.N., Asst. Prof., Nursing
- Peck, Sharon, Ph.D., Assoc. Prof., School of Management
- Perrini, Nicholas J., M.A., Prof., Music
- Postolache, Roxanna, Adj. Assoc. Prof., Conservatory
- Poteet, Tanya J., Ph.D., Asst. Prof., Sociology and Criminology
- Powell, Mary Craig, M.M., Asst. Prof., School of Management
- Pruitt, Mary S., M.A., Instr., Community Music
- Puglielli, Leanne, Adj. Prof., School of Management
- Radzynski, Paula, M.A., Instr., Community Music
- Reed, David, Ph.D., Assoc. Prof., Mathematics and Computer Science
- Reuter, Rocky, D.M.A., Prof., Music
- Richter-Hauk, Rachael, M.S.W., Asst. Prof., Social Work
- Ritchie, Michael S., M.A., Instr., English
- Robinson, Kim, M.A., Instr., International Studies
- Romstedt, Karl, Ph.D., Assoc. Prof., Biology
- Roseberry, Lynn, M.A., Asst. Prof., Music
- Ross, Gary W., M.F.A., Prof., Art
- Ross, Renda A., Ph.D., Asst. Prof., Social Work
- Rozelle, Susan, J.D., Asst. Prof., Law Psychology
- Sagaria, Sabato, Ph.D., Assoc. Prof., Center for Lifelong Learning
- Samuel, Dorit, M.B.A., Assoc. Prof., School of Management
- Sanders, Tobie, Ph.D., Prof., Education
- Schroeder, Joy, Ph.D., Asst. Prof., Religion
- Seckel, Tamara J., M.A., Instr., Conservatory of Music
- Shields, Patrick, Ph.D., Assoc. Prof., Math, Computer, and Physics
- Simms, Susan L., J.D., Instr., Law
- Slocum, Kay B., Ph.D., Prof., Humanities and History
- Smith, Brad, J.D., Prof., Law
- Smith, Stan, B.M., Assoc. Prof., Music
- Sommerville, Susan A., M.A., Instr., Community Music
- Spiert, Ken R., J.D., Instr., Law
- Springer, Bradley, Instr., Health and Sports Sciences
- Stadler, Jonathan, Ph.D., Asst. Prof., Mathematics
- Stah, Peter, Adj. Prof., School of Management
- Stam, Alan C., Ph.D., Assoc. Prof., Biology
- Steuer, Jill, Ph.D., R.N., Assoc. Prof., Nursing
- Stey, Marie-Madeleine, Ph.D., Assoc. Prof., French and Spanish
- Stieg, Linda, Instr., Community Music
- Stieg, Roger, M.A., Instr., Community Music
- Still, Gloria, Ph.D., Asst. Prof., Center for Lifelong Learning
- Stillman, Richard, Adj. Prof., School of Management
- Stokes, James, M.A., Asst. Prof., Music
- Stout-Shaffer, Sharon, Assoc. Prof., Nursing
- Strasser, Mark, J.D., Prof., Law
- Summers, David, Ph.D., Assoc. Prof., English
- Swails, Nancy, Ph.D., Assoc. Prof., Biology
- Swearingen, James, M.A., Prof., Music
- Swinehart, Timothy, Ph.D., Prof., Music
- Talabere, Laurel, Ph.D., Prof., Nursing
- Thomas, Andrea, Asst. Prof., School of Management
- Thomas, Jerry, Ph.D., Assoc. Prof., Biology
- Thome, Robert, Instr. and Athletic Trainer, Health and Sports Sciences
- Torello, Michael, Ph.D., Prof., Psychology
- Townsend, Adj. Instr., Conservatory
- \*Turack, Daniel C., S.J.D., Prof., Law
- Vakalis, Ignatios, Ph.D., Prof., Mathematics and Computer Science
- VanDeusen, Cheryl, M.S., Assoc. Prof., Nursing
- Varner, Donna R., Ph.D., Asst. Prof., School of Management
- Voorhees, Joy D., D.V.M., Instr., Biology
- \*Wade, Robert J., Jr., LL.M., Prof., Law
- Walker, Rose Marie, M.S., Assoc. Prof., Nursing
- Walker, Timothy, M.A., Asst. Prof., Center for Lifelong Learning
- Wallace, Brian, Ph.D., Prof., Political Science
- Wang, Chao-Hui, M.A., Instr., Conservatory of Music
- Waple, Kerry E., M.Ed., Asst. Prof., Health Science
- \*Weatherspoon, Floyd, J.D., Prof., Law



Weed, Lauren, M.F.A., Assoc. Prof., Communications; Technical Dir., University Theatre  
 \*Wells, N. Douglas, LL.M., Prof., Law  
 Welsh, Roger, M.Ed., Asst. Prof., Health and Sports Sciences, Athletic Director  
 Whitford, Philip, Ph.D., Prof., Biology  
 Winship, Michele L., Ph.D., Asst. Prof., Education  
 Wohlwend, Karl A., M.A., Adj. Asst. Prof., Conservatory of Music  
 Wood, Barbara, Ph.D., Assoc. Prof., Social Work  
 \*Wood, Richard, LL.M., Prof., Law  
 Wood, Teresa, Asst. Prof., Nursing  
 Yosha, Michael, M.A., Asst. Prof., Center for Lifelong Learning  
 Zilincik, Anthony, Adj. Asst., Conservatory  
 Zugger, Thomas, Adj. Asst. Prof., Music

All Capital administration and faculty members have e-mail addresses composed of the first letter of the first name and the first seven letters of the last name, followed by "@capital.edu". All law school members have e-mail addresses composed of the first letter of the first name and the first seven letters of the last name, followed by "@law.capital.edu". Law school members are indicated with a \*.

### CARTHAGE COLLEGE

2001 Alford Park Dr.  
 Kenosha, WI 53141

Telephone: 414/551-8500

Fax: 414/551-6208

Web site: [www.carthage.edu](http://www.carthage.edu)

#### ADMINISTRATION

Campbell, F. Gregory, Ph.D., President; Prof., History  
 Abt, William R., M.B.A., Vice President, Administration and Business  
 Andrews, Bradley, J. D., Dean, Students  
 Bonn, Michelle, M.S.T., Registrar  
 Bonn, Robert R., Ed.D., Athletic Director  
 Eger, Ernestine N., Ph.D., Reference and Electronic Services Librarian  
 Engeldinger, Eugene A., M.S.L.S., Vice President, Academic Information Services  
 Frederick, Jean, M.S., Dir., Career Center  
 Hegland, Paul R., M.M., Special Asst. to President  
 Hoare, William D., M.B.A., Assoc. Vice President for Business  
 Huenink, Richard H., M.A., Dir., Administrative Computing  
 Kraemer, Irène, Ph.D., Vice President and Dean, School of Professional Studies  
 Lindsley, Norah B., B.A., Dir., Alumni and Parent Relations  
 Piepenburg, Kurt, Ph.D., Vice President, Academic Affairs and Dean, College  
 Poggendorf, Brenda A., M.B.A., Vice President, Enrollment  
 Regas, G.R., B.A., Dir., Annual Giving  
 Rosen, Robert J., B.A., Assoc. Vice President, Communications  
 Sabbar, Carol Hintzche, M.A., Dir., Computer Center  
 Schaumburg, Judith B., Ph.D., Dir., Graduate Program  
 Steege, David, Ph.D., Assoc. Dean of the College  
 Stephens, Jr., Harvard Rev., M.Div., Dean of the College  
 Unglaube, James M., Ph.D., Vice President, Collège Relations  
 Walton, Elaine L., B.A., Assoc. Vice President, Development

#### FACULTY

Arif, Mohammed, Ph.D., Asst. Prof., Business Administration  
 Arion, Douglas, Ph.D., Hedberg Distinguished Prof., Entrepreneurial Studies in the Natural Sciences; Prof., Physics; Dir., Science Works Program  
 Baer, Gregory, Ph.D., Assoc. Prof., Modern Languages; Dir., Honors Program

Bass, Roger F., Ph.D., Assoc. Prof., Education  
 Berg, Gregory, M.M., Asst. Prof., Music  
 Bernero, Timothy, M.B.A., Lect., Exercise and Sport Science  
 Bisciglia, Sandra, M.A., Visiting Asst. Prof., Religion  
 Blaine, Christine, Ph.D., Assoc. Prof., Chemistry  
 Borden, Matthew, Ph.D., Asst. Prof., Modern Languages  
 Brown, Rodger, Ph.D., Visiting Asst. Prof., Geography  
 Bruning, Jonathon, Ph.D., Asst. Prof., Theatre and Communications  
 Brunn, David, M.B.A., Prof., Business Administration  
 Burkhardt, Michael, D.M.A., Asst. Prof., Music; Dir., Choral Activities  
 Burling, Temple, Ph.D., Asst. Prof., Physics  
 Cameron, Leslie, Ph.D., Asst. Prof., Psychology  
 Carrig, Maria, Ph.D., Asst. Prof., English, Theatre, and Communication  
 Chell, Charlotte J., Ph.D., Prof., Mathematics and Computer Science  
 Chell, Samuel L., Ph.D., Prof., English; Ruth E. Maxwell Distinguished Prof.  
 Conwell, Robert, M.S., Lect., Exercise and Sport Science  
 Coursey, John, M.S., Lect., Exercise and Sport Science  
 Crosby, Kevin, Ph.D., Assoc. Prof., Physics  
 Cyr, Arthur, Ph.D., Clausen Distinguished Prof., Political Science; Dir., Clausen Center for World Business  
 Djurickovic, Bosko, B.S., Lect., Exercise and Sport Science  
 Domin, Steve, M.Ed., Lect., Exercise and Sport Science  
 Duffy, Cathy, M.S., Asst. Prof., Business Administration  
 Duncan, Annette, B.A., Asst. Prof., English; Dir., Supplemental Instruction Program  
 DuPriest, Mabel, Ph.D., Prof., English  
 Earhart, Greg, Coach, Exercise and Sport Science  
 Eckert, Timothy S., Ph.D., Prof., Chemistry  
 Fangmeier, Ruth, D.S.W., Ph.D., Prof., Social Work  
 Gilmore, Amy, B.A., Lect., Exercise and Sport Science  
 Gomez Acuna, Beatriz, Ph.D., Asst. Prof., Modern Languages  
 Gonya, Elaine, M.S.Ed., Lect., Exercise and Sport Science  
 Gottlieb, Jeremy, Ph.D., Asst. Prof., Psychology, Computer Science  
 Grant, Robert F., M.B.A., Asst. Prof., Business Administration  
 Groleau, Thomas, Ph.D., Asst. Prof., Business Administration  
 Haines, Amy, M.M., Asst. Prof., Music  
 Hauser, Ellen, Ph.D., Asst. Prof., Sociology  
 Hegrenes, Scott, Ph.D., Asst. Prof., Biology  
 Heitman, Richard, Ph.D., Asst. Prof., Classics and Philosophy  
 Hermberg, Kevin, Ph.D., Visiting Asst. Prof., Heritage and English  
 Hodges, Woodrow J., Ph.D., Assoc. Prof., Music  
 Hudson, Carolyn, M.A., Asst. Prof., Art  
 Huie, Janet, Ph.D., Asst. Prof., Biology  
 Igleheart, James, Ed.D., Assoc. Prof., Education  
 Jankovich, William S., M.B.A., Prof., Business Administration  
 Jensen, Laurie, M.Ed., Asst. Athletic Trainer, Exercise and Sport Science  
 Johnson, John, M.A., Asst. Athletic Trainer, Exercise and Sport Science  
 Jurkovic, Daniel J., Ph.D., Prof., Political Science and Criminal Justice  
 Kalke, Edwin C., M.F.A., Prof., Art  
 Klingenberg, Allen, Ph.D., Visiting Asst. Prof., Mathematics  
 Kraemer, Irène, Ph.D., Prof., French  
 Kuhn, William M., Ph.D., Assoc. Prof., History  
 Kulke, Erik, M.A., Asst. Prof., Modern Languages  
 La Falce, Silvia, Ph.D., Visiting Asst. Prof., Mathematics  
 Landry, Arthur A., Ph.D., Assoc. Prof., Education  
 Lazareth, William, Ph.D., Prof., Lutheran Studies and Religion  
 Lindberg, Roger, Ph.D., Prof., Biology  
 Lindsley, Bradon, B.A., Lect., Exercise and Sport Science  
 Livingston, Jane, M.M., Asst. Prof., Music  
 Lochtefeld, James G., Ph.D., Assoc. Prof., Religion; Dir., Asian Studies Program  
 Loewen, Lynn, Ph.D., Assoc. Prof., Modern Languages  
 Long, Tom, Ph.D., Visiting Asst. Prof., Religion  
 Lynch, Christopher, Ph.D., Asst. Prof., Political Science  
 Maczka, Romwald, Ph.D., Prof., Religion  
 Magurshak, Daniel J., Ph.D., Prof., Philosophy  
 Mahoney, Mark, M.S., Asst. Prof., Computer Science  
 Maleske, Robert T., Ph.D., Prof., Psychology  
 Maltsev, Yuri, Ph.D., Prof., Economics  
 Margerum, Eric, M.F.A., Asst. Prof., Theatre and Communications  
 Marks, Jonathan, Ph.D., Asst. Prof., Political Science and Philosophy  
 Mast, Jerry, Ph.D., Visiting Asst. Prof., Political Science  
 Mast, Joy, Ph.D., Assoc. Prof., Geography  
 Matthews, Rick, Ph.D., Assoc. Prof., Sociology and Criminal Justice  
 McClintock, Brent, Ph.D., Assoc. Prof., Economics  
 Miller, Daniel, Ph.D., Assoc. Prof., Psychology; Dir., Academic Advising  
 Miller, William, Ph.D., Assoc. Prof., Sociology and Criminal Justice; Dir., Criminal Justice Program  
 Mitchell, Stephanie, Ph.D., Asst. Prof., History; Dir., Women's Gender Studies Program  
 Montoto, Jose, M.F.A., Asst. Prof., Art  
 Moore, Prisca Rae, Ph.D., Assoc. Prof., Education  
 Morris, Kevin, Ph.D., Assoc. Prof., Chemistry  
 Mosher, Brian, M.Ed., Lect., Exercise and Sport Science  
 Ness, Corinne, M.F.A., Visiting Asst. Prof., Music  
 Neuenschwander, John A., J.D., Prof., History  
 Noer, Linda S., Ph.D., Prof., Sociology and Social Work; Valor Distinguished Prof. in the Humanities  
 Noer, Thomas J., Ph.D., Prof., History  
 Novak, Raymond, M.A., Asst. Prof., Education  
 Nutty, Susan, M.S., Lect., Exercise and Sport Science  
 Pfaffle, Patrick, Ph.D., Assoc. Prof., Biology  
 Piepenburg, Kurt, Ph.D., Prof., Geography  
 Platt, Alexander, M.A., Conductor in Residence; Visiting Prof., Music  
 Ponzio, Rick, M.A., Visiting Asst. Prof., Theatre and Communications  
 Powell, Philip C., M.F.A., Prof., Art  
 Quashnock, Jean, Ph.D., Assoc. Prof., Physics  
 Radwanski, Elaine, Ph.D., Assoc. Prof., Biology  
 Ray, Steven, Ed.D., Lect., Exercise and Sport Science  
 Reinhard, Jayne, Ph.D., Visiting Asst. Prof., Classics  
 Renaud, Christine, Ph.D., Assoc. Prof., Classics  
 Rener, Christine, Ph.D., Assoc. Prof., Chemistry  
 Ripley, James, D.M.A., Assoc. Prof., Music; Dir., Instrumental Activities  
 Rivera, Julio, Ph.D., Assoc. Prof., Geography; Co-dir., Environmental Science Program  
 Roberg, Jeffrey L., Ph.D., Assoc. Prof., Political Science; Dir., Heritage Studies Program; Co-dir., Environmental Science Program  
 Rollet, Pascal, Ph.D., Assoc. Prof., Modern Languages  
 Romoser, Lisa, Lect., Exercise and Sport Science  
 Rothstein, Marian, Ph.D., Prof., Modern Languages  
 Rucks, Tim, M.A., Lect., Exercise and Sport Science  
 Ruffner, Daniel, M.S., Lect., Exercise and Sport Science  
 Schaumburg, Judith B., Ph.D., Assoc. Prof., Education  
 Schlack, Robert F., Ph.D., Prof., Economics

Schlichting, David, Ph.D., Assoc. Prof., Business Administration  
 Schmidt, August R., IV, B.A., Lect., Exercise and Sport Science  
 Schowalter, Daniel, Th.D., Prof., Religion and Classics  
 Schwartz, Brian, Ph.D., Asst. Prof., Physics  
 Secor, Mary, M.S., Lect., Exercise and Sport Science  
 Seymoure, Penny, Ph.D., Asst. Prof., Psychology; Dir., Neuroscience Program  
 Shaw, Anné, M.F.A., Asst. Prof., English; Dir., Writing Center  
 Sjoerdsma, Richard D., Ph.D., Prof., Music  
 Smiley, Fred, Ph.D., Assoc. Prof., Education  
 Smiley, Pamela, Ph.D., Prof., English  
 Smith, Carol, M.M., Asst. Prof., Music  
 Smith, Stephen, D.M.A., Prof., Music  
 Snavelly, Mark Richard, Ph.D., Prof., Mathematics; Dir., Discover Program  
 Spagnoli, Charles, M.S., Lect., Exercise and Sport Science  
 Sperber, Richard, Ph.D., Asst. Prof., Modern Languages  
 Spinney, Alane C., M.F.A., Asst. Prof., Art  
 Steege, David, Ph.D., Assoc. Prof., English  
 Szromba, Matthew, Ph.D., Visiting Asst. Prof., History  
 Thompson, Wayne, Ph.D., Assoc. Prof., Sociology and Criminal Justice  
 Tiegel, Ingrid M., Ph.D., Prof., Psychology  
 Trautwein, Aaron K., Ph.D., Assoc. Prof., Mathematics  
 Udry, Steven, Ph.D., Asst. Prof., History  
 Ulicny, Stephanie, B.A. Lect., Exercise and Sport Science  
 Ulmer, Leann, Lect., Exercise and Sport Science  
 Unterholzner, Dennis, M.A.L.S., Asst. Prof., Library  
 Vogt, Allen J., Ph.D., Asst. Prof., Social Work  
 von Dehsen, Christian D., Ph.D., Prof., Religion  
 Wallace, Alan, M.Phil., Asst. Prof., English; Dir., Writing Development Program  
 Ward, Marilyn J., Ph.D., Assoc. Prof., Education  
 Wheeler, Erian, Ph.D., Assoc. Prof., Mathematics and Computer Science  
 Witt, Brett, M.S., Lect., Exercise and Sport Science  
 Yang, Mimi, Ph.D., Assoc. Prof., Modern Languages  
 Zorn, Matthew, Ph.D., Assoc. Prof., Geography

**CONCORDIA COLLEGE**  
 901 8th St. S.  
 Moorhead, MN 56562  
 Telephone: 218/299-4000  
 Fax: 218/299-3947  
 Web site: [www.cord.edu](http://www.cord.edu)

#### ADMINISTRATION

Doure, Paul J., Ph.D., Interim President  
 Anderson, Bruce E., B.D., Dir., Church Relations  
 Brown, Linda J., B.S., Vice President, Development  
 Degerman, Roger E., B.A., Dir., Communications  
 Ellingson, Scott, Dir., Admissions  
 Faries, Werner M., M.S.B.A., Treasurer; Vice President, Business Affairs  
 Frank, Steven W., B.A., Dir., Computer Services  
 Holtan, Paul M., B.A., Dir., Major Gifts  
 Judd, Johnathan R., J.D., Dir., Multicultural Affairs  
 Lanning, Morris L., M.S., Vice President, Student Affairs; Dean of Students  
 Mancini, Ernest A., B.Th., Exec. Dir., Alumni Relations and C-400  
 Moorhead, Tracey A., M.S., Asst. to the President  
 Myrvik, Donald, Ph.D., Assoc. Dir., Development  
 O'Hara, Sabine U., Ph.D., Vice President, Academic Affairs and Dean, College  
 Pierce, John S., B.S., Dir., Planned Giving  
 Rhodenbaugh, Lindsay A., M.Div., Vice President, Admissions and Financial Aid  
 Schneider, Kay, M.S., Dir., Assessment and Institutional Research

Stalheim, Carole, B.S., Registrar  
 Thornton, Dale E., B.A., Dir., Financial Aid

#### FACTORY

Aageson, James, Ph.D., Assoc. Prof., Religion  
 Aho, Ellen, Ph.D., Prof., Biology  
 Alderink, Larry J., Ph.D., Prof., Religion  
 Andersen, Sandra E., Ph.D., Asst. Prof., Mathematics and Computer Science  
 Anderson, Bruce C., M.S., Asst. Prof., Business Accounting and Economics  
 Anderson, Daniel V., M.B.A., Asst. Prof., Business Accounting and Economics  
 Anderson, Douglas, Ph.D., Assoc. Prof., Mathematics  
 Anderson, Per, Ph.D., Assoc. Prof., Religion  
 Arnold, W. Vincent, Ph.D., Prof., History  
 Askegaard, Marion, Ph.D., Asst. Prof., Physical Education  
 Bartz, Albert, Ph.D., Prof., Psychology  
 Bath, Michael G., Ph.D., Assoc. Prof., Political Science  
 Baumgartner, Steve, B.S., Instr., Physical Education  
 Beckstrand, Lisa, Ph.D., Asst. Prof., French  
 Bishop, D. Bryan, Ph.D., Instr., Biology  
 Boggs, David, M.F.A., Prof., Art  
 Bokinskie, Jean, M.S., Asst. Prof., Nursing  
 Borchert, Theresa, M.L.S., Librarian, Library  
 Breedon, Daniel F., D.M.A., Prof., Music  
 Buckley, Joan Naglestad, Ph.D., Prof., English  
 Burchill, Madelyn, M.A., Instr., German  
 Burthwick, Pauline, Ph.D., Asst. Prof., Social Work  
 Bush, Abra, Ph.D., Asst. Prof., Music  
 Buslig, Aileen, Ph.D., Asst. Prof., Communication Studies and Theatre Art  
 Cabello, Francisco, Ph.D., Assoc. Prof., Spanish  
 Capistran, Jane, M.A., Instr., Music  
 Carlson, Greg, M.A., Instr., Communication Studies and Theatre Art  
 Carlson, Meryl Irwin, M.A., Instr., Communication Studies and Theatre Art  
 Carruth, Shawn Sr., Ph.D., Assoc. Prof., Religion  
 Carver, Cynthia, Ph.D., Prof., Communication Studies and Theatre Art  
 Cella, James, B.S., Instr., Physical Education  
 Cermak, Helen, M.A., Asst. Prof., Communication Studies and Theatre Art  
 Cermak, James, M.A., Asst. Prof., Communication Studies and Theatre Art  
 Chabora, Robert, D.M.A., Prof., Music  
 Chapman, Rick, Ph.D., Asst. Prof., History  
 Churukian, Alice, Ph.D., Asst. Prof., Physics  
 Clark, Jonathan P., Ph.D., Assoc. Prof., German  
 Clausen, Rene, DMA, Assoc. Prof., Music  
 Cohen, Joanne, A. D., Assoc. Prof., Music  
 Connell, George, Ph.D., Prof., Philosophy  
 Coomber, James, Ph.D., Prof., English  
 Cordes Green, Susan, M.S., Instr., Psychology  
 Covey, Mark, Ph.D., Prof., Psychology  
 De Jong, Jennifer, M.S., Asst. Prof., Nursing  
 Dexter, Frances, M.A., Asst. Prof., Business Accounting and Economics  
 Dickey, Nathaniel, M.M., Instr., Music  
 Duncan, Dawn E., Ph.D., Assoc. Prof., English  
 Ellig, Nicholas R., Ph.D., Prof., Sociology and Social Work  
 Ellingson, Sue Pierson, Ph.D., Assoc. Prof., Education  
 Elston, Frank, Ph.D., Assoc. Prof., Business Accounting and Economics  
 Engebretsen, A. Rune, Ph.D., Assoc. Prof., Scandinavian Studies  
 Eyer, David, D.M.A., Assoc. Prof., Music  
 Fassinger, Polly, Ph.D., Prof., Sociology and Social Work  
 Fischer, Diana, B.A., Instr., Spanish  
 Flaspohler, John, Ph.D., Asst. Prof., Biology  
 Flaspohler, Molly, M.L.A., Librarian  
 Forde, James L., Ph.D., Prof., Mathematics and Computer Science  
 Foss, Nancy, Ph.D., Assoc. Prof., French  
 Foss, Robert, M.S., Asst. Prof., Business and Economics  
 Frangen, Mari-Anna, Th.D., Asst. Prof., Church Professions

Gargurevich, Eduardo, Ph.D., Assoc. Prof., Spanish  
 Gealy, Mark, Ph.D., Assoc. Prof., Physics  
 Gilmore, Richard A., Ph.D., Assoc. Prof., Philosophy  
 Gilthvedt, Gary, Ph.D., Asst. Prof., Religion  
 Goldberg, Heidi A., M.F.A., Asst. Prof., Art  
 Grollman, Stephen, Ph.D., Asst. Prof., German  
 Gulsvig, Patricia K., M.A., Instr., Education  
 Guy, Marilyn, Ed.D., Prof., Education  
 Haglund, Roger, M.S., Instr., Mathematics and Computer Science  
 Hallquist, Mary, Ph.D., Prof., Family and Nutrition Sciences  
 Halverson, Peter, M.M., Asst. Prof., Music  
 Hamilton, David, M.M., Assoc. Prof., Music  
 Hammerling, Roy, Ph.D., Asst. Prof., Religion  
 Harris, Debora, M.M., Assoc. Prof., Music  
 Helner, Jean, M.M., Asst. Prof., Music  
 Herman, Stewart, Ph.D., Asst. Prof., History  
 Hershberger, Jay A., D.M.A., Assoc. Prof., Music  
 Hewitt, James, M.L.S., Librarian, Library  
 Hiestand, Thomas W., Ph.D., Assoc. Prof., Business Accounting and Economics  
 Hilgers, Ross A., M.F.A., Asst. Prof., Art  
 Hoch, Gregory, Ph.D., Asst. Prof., Biology  
 Holtan, Merrie Sue, M.A., Instr., Communication Studies and Theatre Art  
 Horan, Terry, B.A., Instr., Physical Education  
 Houglum, Bruce M., M.M., Assoc. Prof., Music  
 Hovde, Peter C., Ph.D., Prof., Political Science  
 Hoverson, Sharon, M.L.S., Librarian, Library  
 Ibrahim, Mona, Ph.D., Asst. Prof., Psychology  
 Ingberg, Alfhild, Ph.D., Assoc. Prof., English  
 Isaacson, Lynne M., Ph.D., Asst. Prof., Sociology and Social Work  
 Iverson, Stanley, Ph.D., Prof., Classical Studies  
 Jensen, Mark B., Ph.D., Assoc. Prof., Chemistry  
 Johnson, Adriana, M.S., Instr., Spanish  
 Johnson, Ivan M., Ph.D., Prof., Biology  
 Johnson, Linda L., Ph.D., Prof., History  
 Jonason, Maureen K., M.A., Instr., English  
 Jones, Connia, M.L.S., Librarian  
 Jones, Nancy, M.F.A., Asst. Prof., English  
 Jorgenson, Margaret Drahos, M.A.C., Instr., Business Accounting and Economics  
 Keup, Linda C., Ph.D., Asst. Prof., Business Accounting and Economics  
 Kloster, Polly, Ph.D., Assoc. Prof., Nursing  
 Klug, David, B.A., Instr., Physical Education  
 Kohler, Robert, M.S., Asst. Prof., Physical Education  
 Kopperud, Joan, Ph.D., Assoc. Prof., English  
 Koshul, Basil, Ph.D., Asst. Prof., Religion  
 Kovacs, Melinda, Ph.D., Asst. Prof., Political Science  
 Krejci, Mark, Ph.D., Prof., Psychology  
 Krogstad, Donald, Ph.D., Asst. Prof., Chemistry  
 Larson, Betty, Ph.D., Prof., Family and Nutrition Sciences  
 Larson, Garrick, B.A., Instr., Physical Education  
 Larson, George S., Ph.D., Prof., English  
 Larson, Mary Engan, M.A., Asst. Prof., Library Science  
 Larson, Susan J., Ph.D., Asst. Prof., Psychology  
 Larson-Casselton, Cindy, M.A., Asst. Prof., Communication Studies and Theatre Art  
 Leeper, Kathie, Ph.D., Prof., Communication Studies and Theatre Art  
 Legler, James, Ph.D., Assoc. Prof., Business Accounting and Economics  
 Lell, Virgil Gordon, Ph.D., Prof., English  
 Lewica, Michelle M., Th.D., Asst. Prof., Religion  
 Lindholm, Matthew, Ph.D., Asst. Prof., Sociology and Social Work  
 Lintelman, Joy, Ph.D., Assoc. Prof., History  
 Loberg, Kristi, M.S., Instr., Sociology and Social Work  
 Lucier, Julie, B.A., Instr., Physical Education  
 Lumb, Ruth, Ph.D., Asst. Prof., Business Accounting and Economics  
 Luther, Bryan A., Ph.D., Assoc. Prof., Physics  
 Mach, Julie, Ph.D., Asst. Prof., Chemistry  
 Makela, Steven, D.M.A., Asst. Prof., Music  
 Manning, Heidi L., Ph.D., Asst. Prof., Physics  
 McCauley, Barbara A., Ph.D., Asst. Prof., Classical Studies

McMullen, Catherine, M.F.A., Asst. Prof., English; Student Publications Adviser  
 Meadows-Rogers, Robert D., Ph.D., Asst. Prof., Art  
 Melendez, Pedro, Ph.D., Assoc. Prof., Spanish  
 Meyer, Jeffrey, Ph.D., Asst. Prof., Music  
 Mickelson, Duane, M.F.A., Assoc. Prof., Art  
 Midboe, David J., M.M., Instr., Music  
 Moewes, David S., Ph.D., Prof., Business Accounting and Economics  
 Moore, Rebecca R., M.A., Assoc. Prof., Political Science  
 Mori, Monica, Ph.D., Asst. Prof., Psychology  
 Mork, David, Ph.D., Assoc. Prof., Chemistry  
 Mosser, Timothy, M.A., Instr., Physical Education  
 Muilenburg, Gregg, Ph.D., Prof., Philosophy  
 MüllerDahlberg, Temjann, Ph.D., Asst. Prof., Education  
 Nellermoe, Ronald, Ph.D., Prof., Biology  
 Nelson, Sharon Baker, M.A., Instr., Education  
 Nesheim, Paul, A.Mus.D., Assoc. Prof., Music  
 Nick, Robert, M.S., Assoc. Prof., Physical Education  
 Norman, Kerry, M.Ed., Instr., Physical Education  
 Odegaard, Troy M., M.S., Instr., Physical Education  
 O'Leary, Kevin, Ph.D., Asst. Prof., Communication Studies and Theatre Art  
 Olive, Barbara, Ph.D., Prof., English  
 Oliver, Dagny, M.S., Asst. Prof., Nursing  
 Olsen, Scott, M.F.A., Prof., English  
 Papenfuss, Larry A., Ph.D., Assoc. Prof., Physical Education  
 Pederson, Viann, Ph.D., Assoc. Prof., Spanish  
 Perry, Douglas, M.A., Asst. Prof., Physical Education  
 Pesola, Russell J., D.M.A., Assoc. Prof., Music  
 Peterson, Connie, M.S., Asst. Prof., Nursing  
 Peterson, Russell M., M.M., Instr., Music  
 Poppe, Susan O., Ph.D., Assoc. Prof., Philosophy  
 Postema, James, Ph.D., Assoc. Prof., English  
 Pratt, Carol Reiels, Ph.D., Assoc. Prof., Biology  
 Rahman, Jessica, M.Ed., Instr., Physical Education  
 Raum, Elizabeth, M.L.S., Librarian  
 Rauschnabel, June, M.A., Assoc. Prof., Music  
 Rawson, Gay, Ph.D., Asst. Prof., English  
 Reinhiiler, Noeli, Ph.D., Asst. Prof., Education  
 Rice, Donald, Ph.D., Assoc. Prof., Communication Studies and Theatre Art  
 Rice, Mary, Ph.D., Prof., Spanish  
 Richardson, Max, Ph.D., Prof., Political Science  
 Roeske, Marvin L., B.S., Instr., Physical Education  
 Rutherford, Drew, Ph.D., Asst. Prof., Chemistry  
 Rutherford, Julie C., Ph.D., Asst. Prof., Biology  
 Rux, Erika, B.A., Librarian  
 Sandgren, David, Ph.D., Prof., History  
 Schmoll, Edward A., Ph.D., Assoc. Prof., Classical Studies  
 Schuler, Rhoda, Th.D., Asst. Prof., Religion  
 Scott, Linda, Ph.D., Assoc. Prof., Nursing  
 Seifert, Paul, M.S., Instr., Physics  
 Sethre-Hofstad, Lisa, Ph.D., Assoc. Prof., Psychology  
 Shanmugasundaram, Vijay, M.S., Instr., Mathematics and Computer Science  
 Simmons, Ernest L., Jr., Ph.D., Prof., Religion  
 Siverson, Duane, B.A., Instr., Physical Education  
 Slezak, Eugenia, M.M., Asst. Prof., Music  
 Smart, Karla, Ph.D., Assoc. Prof., Education  
 Snyder, William J., Jr., Ph.D., Assoc. Prof., English  
 Solvang, Elna K., Ph.D., Asst. Prof., Religion  
 Specht, James, Ph.D., Assoc. Prof., Business Accounting and Economics  
 Sprunger, David A., Ph.D., Assoc. Prof., English  
 Stalwick, Harvey N., Ph.D., Prof., Dir., Social Work  
 Stanley, Richard, Ph.D., Asst. Prof., Classical Studies  
 Steinwand, Jonathan, Ph.D., Assoc. Prof., English  
 Sternhagen, Fred, Ph.D., Asst. Prof., Communication Studies and Theatre Art  
 Stevier, Michelle, B.A., English

Stradley, Scot A., Ph.D., Prof., Business Accounting and Economics  
 Stroh, Luanna, Ph.D., Asst. Prof., Music  
 Swanson, Linda, M.L.S., Librarian  
 Thrasher, Lucy, M.M., Asst. Prof., Music  
 Thureen, Daniel, M.A., Asst. Prof., Mathematics and Computer Science  
 Tkachuk, Henry T., M.A., Prof., Communication Studies and Theatre Art  
 Todt, William, Ph.D., Assoc. Prof., Biology  
 Tomhave, William, Ph.D., Prof., Mathematics and Computer Science  
 Tommerdahl, Dawn M., Ph.D., Asst. Prof., Scandinavian Studies  
 Torgerson, Barbara Ronningen, Ph.D., Prof., Family and Nutrition Sciences  
 Totten, Gary, Ph.D., Asst. Prof., English  
 Triggs, Sara, Ph.D., Asst. Prof., Education  
 Tvedt, Ronald G., M.B.T., Asst. Prof., Business Accounting and Economics  
 Uiness, Darin, Ph.D., Asst. Prof., Chemistry  
 Urban, Kasia, Ph.D., Assoc. Prof., French and Russian  
 VanAmburg, Gerald, Ph.D., Prof., Biology  
 Vanderschoot, Mary, Ph.D., Asst. Prof., Mathematics and Computer Science  
 Wakefield, Leigh, DMA, Assoc. Prof., Music  
 Wiley, Shelley C., Ph.D., Asst. Prof., Religion  
 Wintersteen, David, Ph.D., Asst. Prof., Communication Studies and Theatre Art  
 Wittman, Barbara J., Ph.D., Assoc. Prof., Education  
 Wohlfeil, Michael, Ed.D., Assoc. Prof., Education  
 Worth, David M., D.M.A., Prof., Music  
 Zeng, Xueqi, Ph.D., Assoc. Prof., Mathematics and Computer Science  
 Zhang, Haimeng, Ph.D., Asst. Prof., Mathematics and Computer Science

### DANA COLLEGE

Blair, NE 68008

Telephone: 402/426-9000

Fax: 402/426-7386

Web Site: [www.dana.edu](http://www.dana.edu)

#### ADMINISTRATION

Christopherson, Myrvyn, Ph.D., President  
 Bartels, Sybille, Ph.D., Assoc. Dean, Student Success  
 Christopherson, Anne, B.A., Dir., Special Events  
 Hansen, Thomas, B.S., Dir., Development  
 Heffelfinger, Duane, B.S., Dir., Computer Services  
 Jebesen, Christopher, M.A., Dean, Students  
 Jones, Michael, B.S., Vice President, Institutional Advancement  
 Jørgensen, Jim, M.A., Dir., Planned Giving  
 Lynes, James W., M.A., Dir., Admissions  
 Lyons, Amy S., J.D., Dir., Financial Aid  
 Nelson, Ann, M.S., Dir., Career Services  
 Ng'weshemi, Andrea, Ph.D., Campus Pastor  
 Nickeson-Ray, Diane, M.S.W., Dir., Counseling Services  
 Reed, Carrie, B.A., Dir., College Relations and Marketing  
 Röhlfing, Julie, B.S., Dir., Alumni Affairs  
 Schmoll, Robert, M.B.A., Vice President, Business Affairs  
 Stoner, Melinda, B.S., Registrar  
 Viets, Brian E., Ph.D., Provost and Dean of the College

#### FACULTY

Anderson, Iain, Ph.D., Asst. Prof., History  
 Anderson, Michael, M.M., Asst. Prof., Music  
 Bartels, Sybille, Ph.D., Prof., German; Dir., International Studies  
 Brewer, Stewart, Ph.D., Asst. Prof., History  
 Brown, Diana, M.A., Assoc. Prof., French and Spanish  
 Bushong, Claire, D.M.A., Asst. Prof., Music  
 Delucchi, Carla M., Ph.D., Assoc. Prof., Biology  
 Fear, Christopher, M.A., Coach, Men's Basketball; Instr., Physical Education  
 Ferguson, Kay, Ph.D., Prof., Education and Psychology

Furst, Eleanor E., Ph.D., Asst. Prof., Elementary Education  
 Hall, William, M.M., Asst. Prof., Music  
 Haussermann, Carol J., M.S., Asst. Prof., Physical Education  
 Heinrich, Milton, Ph.D., Prof., Art  
 Hermanson, Scott, Ph.D., Asst. Prof., English  
 Hoppe, David M., M.H.R., Instr., Psychology; Campus Counselor  
 Jensen, Lars, M.B.A., Instr., Business and Economics  
 Jensen, Sharon, M.L.S., Asst. Library Director  
 Joeckel, Kate, Ph.D., Assoc. Prof., Communication  
 Kaufman, Nicole R., Ph.D., Asst. Prof., Biology  
 King, Carol, M.B.A., Asst. Prof., Business Administration  
 Krueger, James F., M.S., Dir., Athletics  
 LaMarr, Laura, M.A., Instr., Sociology  
 Lewis, Robyn, M.F.A., Asst. Prof., Graphic Design  
 Lyden, John, Ph.D., Assoc. Prof., Religion  
 Mann, Diane K., Ed.D., Asst. Prof., Special Education  
 Michels, Therese, Ph.D., Assoc. Prof., Chemistry  
 Miller, David W., M.B.A., Asst. Prof., Business Administration  
 Murch-Shafer, Karen, Ph.D., Asst. Prof., Biology  
 Nielsen, Jeanmarie, M.M., Asst. Prof., Music  
 Nielsen, John Mark, Ph.D., Prof., English  
 Nielsen, Lori, M.A., Dir., Learning Center  
 Nielsen, Thomas, M.L.S., Interim Dir., Library Services  
 Olsen, James T., M.A., Assoc. Prof., Art  
 Palmer, Richard, D.M.A., Prof., Music  
 Peterson, K. Jo, M.S.W., Asst. Prof., Social Work  
 Potter, Janice, M.S.W., Assoc. Prof., Social Work and Sociology  
 Potter, Richard, M.S.W., Assoc. Prof., Social Work and Sociology  
 Sand, Mark, Ph.D., Assoc. Prof., Mathematics  
 Scheuermann, Carl A., M.S., Instr., Mathematics  
 Schneider, Paul, Ph.D., Prof., English; Dir., Theatre  
 Schreiber, Lisa, M.A., Asst. Prof., Communication  
 Smith, James H., D.P.A., Asst. Prof., Business Administration  
 Snow, Albert G., Ph.D., Asst. Prof., Chemistry  
 Solheim, Jeffery A., Ph.D., Assoc. Prof., Mathematics and Computer Science  
 Stensaas, Starla, M.F.A., Assoc. Prof., Graphic Design  
 Udey, Susan, Ph.D., Assoc. Prof., Business Administration  
 Wicks, Thomas G., Ph.D., Assoc. Prof., Education  
 Zimmerman, Barbara J., Ph.D., Asst. Prof., Psychology

### FINLANDIA UNIVERSITY

601 Quincy St.

Hancock, MI 49930

Telephone: 906/482-5300

Fax: 906/487-7366

E-mail: [robert.ubbelohde@finlandia.edu](mailto:robert.ubbelohde@finlandia.edu)

Web site: [www.finlandia.edu](http://www.finlandia.edu)

#### ADMINISTRATION

Ubbelohde, Robert A., Ph.D., President  
 Arko, Kristi, M.A., Dir., Teaching Learning Center  
 Bates, Carol, M.A., Dean, Faculty and College of Professional Studies  
 Blake, Scott, Dir., Information Technology  
 Bur, John, M.A.E., Dir., Educational Talent Search  
 Burcar, Joseph, Head Coach, Men's Hockey  
 Butler, Robert, M.B.A., Dean, International School of Business  
 Cowell, Cindy J., M.S., Dir., Upward Bound Program  
 Fredrickson, Ted, Dir., Resource Development and Grants  
 Goka, Evelyn, B.S., Registrar  
 Gunderson, Peter, M.Div., Chaplain  
 Harden, James, Security Supervisor  
 Johnston, Marjorie, M.A.L.S., Head Librarian  
 Jylha-Vuorio, Heikki, M.A., Dean International School of Art and Design

Kemppainen, Ann, Ph.D., Interim Dean, Suomi College of Arts and Sciences  
Kurtli, James, B.S., Dir., Finnish-American Heritage Center; Editor, *Finnish American Reporter*

Lakanen, Kathleen A., B.S.W.; Assoc. Vice President, Institutional Advancement  
Larson, Ben, B.S., Exec. Dir., Admissions  
Leppanen, Hannu, A.A., Asst. Admin., Information Technology  
Lorichon, Jo, Dir., Communications  
Luoto, Lee, M.S.W., Asst. Dir., Upward Bound Program; Counselor  
MacInnes, Joanne, B.S., Dir., Business Innovation Center  
Mauno, Colleen, B.S., Controller  
Melchior, Bill, Dir., Residence Hall  
Meyers, Brenda, B.A., Manager, Bookstore  
Nordstrom, Steve, B.S., Intercollegiate Athletics Mgr.; Coach, Women's Basketball  
Rankinen, Olaf, M.R.E., Archivist Emeritus  
Reynolds, Katherine, Ph.D., Vice President, Enrollment Management and Student Development  
Ross, Larry L., B.S., Vice President, Business and Finance  
Salani, Chris, Athletic Director  
Turnquist, Sandra, Dir., Financial Aid

#### FACULTY

\*Ahola, Jon, A.A.A., Instr., Criminal Justice  
Anderson, Lauri, M.A., Prof., English  
Bates, Carol, M.A., Assoc. Prof., Education  
\*\*Belkowski, Kathleen, Artist in Residence, Art and Design  
Blust, Sherry, M.S., Prof., Mathematics  
Brookhouse, Jon, M.A., Prof., Fine Arts  
Budd, Judith, Ph.D., Assoc. Prof., Science  
Butler, Robert, M.B.A., Dean and Prof., International School of Business  
Carpenter, Barbara, M.S., Prof., Mathematics  
Cheng, Yueh-Mei, Asst. Prof., Studio Arts  
deYampert, Frederika, M.S.N., Chair and Asst. Prof., Nursing  
Dolata, Carol, M.A., Assoc. Prof., Physical Education  
Fredendall, Phyllis, B.F.A., Instr., Art and Design  
Jylha-Vuorio, Heikki, M.A., Dean, Int'l. School of Art and Design, Visiting Prof., Ceramics  
Kangas, Melvin, M.A., Assoc. Prof., Music  
\*\*Karstu, Arja, Instr., Language and Literature  
Kemppainen, Ann, Ph.D., Interim Dean, Finlandia University of Arts and Sciences; Assoc. Prof., Science  
Koskinen, Timo, M.A., Assoc. Prof., English  
\*\*Kukkonen, Philip, J.D., Instr., Criminal Justice  
Loduha, Rick, M.F.A., Asst. Prof., Art and Design  
Maki, Cheryl, B.S.N., Asst. Prof., Nursing  
Maki, Daniel, M.A., Assoc. Prof., Social Science  
McCabe, Stewart, M.S.N., Asst. Prof., Nursing  
Mikkola, Judith, B.S.N., Instr., Nursing  
\*\*Miller, Anne, B.A., Instr., Physical Education  
\*\*Nuranen, Robert, Ph.D., Instr., Social Sciences  
Ollanketo, Marilyn, B.A., Instr., Computer Information Systems and Mathematics  
Parker, Brenda, B.S.N., Assoc. Prof., Nursing  
\*\*Phillips, Carla, B.A., Instr., Music  
Reynolds, Elizabeth, M.S.N., Assoc. Prof., Nursing  
Reynolds, Katherine, Ph.D., Assoc. Prof., Business  
Rovatos, Doris, M.A., Asst. Prof., Rural Human Services  
\*\*Salmi, Kathryn, M.A., Instr., Human Services  
Sibilsky, Sharon, M.A., Assoc. Prof., English  
Sproule, Hilary, M.H.S.A., Asst. Prof., Physical Therapist Assistant  
\*\*Strome, Fraser, J.D., Instr., Criminal Justice  
Tormala, Mary, Ph.D., Assoc. Prof., Social Science; Chair, Rural Human Services  
Ubbelohde, Robert A., Ph.D., Prof., Philosophy  
VanTassel, Mark, B.S., Instr., Physical Therapy Assistant  
Wanhala, Donald, M.A., Assoc. Prof., Science  
Williams, Cameron, P.T., Chair and Asst. Prof., Physical Therapist Assistant Program

Woodbury, Jean, M.B.A., Asst. Prof., Business Administration  
Ziegler, Laurene, Ph.D., Chair and Assoc. Prof., Elementary Education

\*Part-time  
\*\*Adjunct

### GETTYSBURG COLLEGE

300 N. Washington St.  
Gettysburg, PA 17325-1484

Telephone: 717/337-6000

Fax: 717/337-6251

Web site: [www.gettysburg.edu](http://www.gettysburg.edu)

#### ADMINISTRATION

Haaland, Gordon A., Ph.D., President  
Albert, Mark R., Web Master  
Amott, Teresa L., Ph.D., Vice Provost  
Arterberry, Martha E., Ph.D., Asst. Provost  
Bergren, Rebecca, M.P.S., Coord., Off-campus Studies  
Boeke, Amy R., Dir., Annual Giving  
Ciolino, Salvatore, D.Ed., Assoc. Dean, Enrollment Educational Services; Dir., Institutional Analysis  
Cooney, Donald R., B.A., Assoc. Vice President for Capital Giving  
Couchman, G. Ronald, B.A., Registrar  
Crider, Ana L., Dir., Financial Planning and Administration; Assoc. Treasurer  
Curry, H. Pete, Jr., M.A., Dean, Intercultural Advancement  
Daskivich, Matthew, M.A.M., Dir., Sports Information  
DeNicola, Daniel R., Ed.D., Provost  
Deptula, William P., M.A., Assoc. Dir., Capital Giving  
Dolheimer, Mary E., B.S., Dir., Media Relations  
Donnella, Joseph, M.Div., Chaplain  
Drickamer, Karen, Archivist  
Duffy, Jeanne, Ph.D., Dir., Foundations and Corporate Support  
Eighmy, Larry B., B.A., Dir., Shared Facilities Planning and Management  
Foster, Jeffrey, Dir., Judicial Affairs  
Fritze, Barbara, Dean, Enrollment and Educational Services  
Good, Rhonda, Exec. Asst. to the President  
Hartman, Christing, Controller  
Jones, William H., Ed.D., Coord., Counseling  
Kinsella, Frederick W., M.S., Student Health Services  
Kumasaka, Mikiko, International Student Coordinator  
Lafferty, William, Dir., Safety and Security  
Lane, Anne Bucher, M.A., Assoc. Dean, Academic Advising  
Lawson, Patricia A., M.A., Assoc. Vice President, Communications and Public Relations  
LeGros, Jean S., B.A., Assoc. Dir., Capital Giving  
Lewis, Stephan, M.S., Dir., Management Information Services  
Lynch, Joseph W., Jr., Dir., Alumni Relations  
McCarthy, Ellen M., B.S., Dir., Finance; Assoc. Treasurer  
McMillan, Lex O., III, Ph.D., Vice President, College Relations  
Mingolelli, Jennie, Ph.D., Vice President, Finance and Administration  
Mottola, Thomas, Assoc. Dean, College  
Murphy, Dennis, Ed.D., Asst. Dean and Dir., Greek Organizations  
Myers, John V., B.S., Dir., Dining Services  
Natter, Gretchen C., Assoc. Dir., Public Service  
North, Jane, B.S., Dir., Human Resources and Risk Management  
Opgenorth, Timothy A., Dir., Financial Aid  
Radford-Wedemeyer, Margaret-Ann, Dir., Internships  
Ramsey, Julie L., M.A., Dean, College  
Rawleigh, Camilla B., Exec. Dir., Orange & Blue Club  
Reed, Julia, Dir., Center for Public Service  
Rickert, GailAnn, Ph.D., Assoc. Dean, Academic Advising  
Scaduto, Dana S., Legal Counsel

Shaw, Suzanne, Asst. Vice President, Development  
Sikes, Mark, Dir., Student Activities  
Steinour, David, Vice President, Information Resources and Computing  
Stitt, Peter, Ph.D., Editor, *Gettysburg Review*  
Swezey, Gail, B.A., Dir., Admissions  
Swisher, David M., II, Dir., Cycle Maintenance and Capital Projects  
Taylor, David G., Assoc. Dir., Campus Security  
Wagner, Robin, M.L.S., Head Librarian  
Wikoff, Jerold, Ph.D., College Editor, Dir., Publications  
Williams, Kathleen L., Dir., Career Planning and Advising  
Wiltgen, James, Dir., Resident Life  
Wright, David W., Dir., Athletics

#### FACULTY

Aftab, Tahera, Ph.D., Distinguished Visiting Prof., Women's Studies  
Agard, James, M.F.A., Assoc. Prof., Visual Arts  
Aldinger, Randolph R., Ph.D., Assoc. Prof., Physics  
Armster, Matthew H., Ph.D., Asst. Prof., Anthropology  
Anchisi, Lidia Hwasoon, Ph.D., Assoc. Prof., Italian  
Aragon, Gisela M., B.A., Instr., Spanish  
Armster, Charlotte E. S., Ph.D., Assoc. Prof., German; Co-Coord., Women's Studies  
Arterberry, Martha, Ph.D., Prof., Psychology; Asst. Provost  
Bajnok, Bela, Ph.D., Assoc. Prof., Mathematics  
Bames, Deborah, Ph.D., Assoc. Prof., English  
Berg, Temma F., Ph.D., Prof., English; Co-Coord., Women's Studies  
Betances, Emelio, Ph.D., Assoc. Prof., Sociology  
Binet, Marie-Jose, Ph.D., Assoc. Prof., French  
Birkner, Michael, Ph.D., Prof., History; Benjamin Franklin Chair in the Liberal Arts  
Bobko, Philip, Ph.D., Prof., Management and Psychology  
Bohrer, Robert E., II, Ph.D., Asst. Prof., Political Studies  
Boritt, Gabor S., Ph.D., Robert C. Fichter Prof., Civil War Studies  
Bornstein, Robert F., Ph.D., Prof., Psychology  
Borock, Donald M., Ph.D., Assoc. Prof., Political Science  
Bowman, William D., Ph.D., Assoc. Prof., History; Dept. Chair  
Brough, Judith A., Ed.D., Prof., Education; Dept. Chair  
Burgess, Ronald D., Ph.D., Prof., Spanish  
Butin, Dan W., Ph.D., Asst. Prof., Education  
Cahoon, Leslie, Ph.D., Prof., Classics  
Cain, Kathleen M., Ph.D., Assoc. Prof., Psychology  
Cavaliere, A. Ralph, Ph.D., Charles H. Graft Prof., Biology  
Chiteji, Frank M., Ph.D., Assoc. Prof., History  
Commito, John A., Ph.D., Prof., Environmental Studies and Biology  
Cowan, Mary Deborah, M.A., M.S., Boyer-Chair, Poetry; Prof., English  
Crawford, Brett E., Ph.D., Asst. Prof., Physics  
Cushing-Daniels, Brendan, Ph.D., Asst. Prof., Economics  
Cushing-Daniels, Nancy K., Ph.D., Assoc. Prof., Spanish; Coord., Interdisciplinary Studies  
D'Agostino, Paul R., Ph.D., Prof., Psychology  
Dawes, Roy, Ph.D., Assoc. Prof., Political Science  
Delesalle, Veronique A., Ph.D., Assoc. Prof., Biology  
Drury, Daniel G., Ph.D., Asst. Prof., Health and Exercise Sciences  
Duquette, Elizabeth M., Ph.D., Asst. Prof., English  
Egge, Eric S., Ph.D., Asst. Prof., Mathematics  
Emmons, Charles F., Ph.D., Prof., Sociology  
Etheridge, Kay, Ph.D., Assoc. Prof., Biology  
Eyssell, Kristen M., Visiting Instr., Psychology  
Fasolini, Diego, M.A., Lect., Italian  
Fee, Christopher R., Ph.D., Assoc. Prof., English  
Fender, Ann Harper, Ph.D., Prof., Economics; Co-Director, International Affairs Concentration

- Fincher-Kiefer, Rebecca, Ph.D., Assoc. Prof., Psychology; Dept. Chair
- Fink, James P., Ph.D., Prof., Computer Science
- Flesner, David E., Ph.D., Assoc. Prof., Mathematics; Dept. Chair
- Fletcher, Jean W., Ph.D., Assoc. Prof., Economics; Dept. Chair; Co-Director, International Affairs Concentration
- Flynn, Suzanne Johnson, Ph.D., Assoc. Prof., English
- Fong, Peter P., Ph.D., Assoc. Prof., Biology
- Frey, Karen J., Ph.D., Assoc. Prof., Management; Dept. Chair
- Gaenslen, Fritz R., Ph.D., Assoc. Prof., Political Science; Co-Chair, Asian Studies
- Garnett, Robert R., Ph.D., Prof., English
- Gilbert, Daniel R., Jr., Ph.D., Prof., Management; David M. LeVan Chair in Ethics and Management
- Gill, Sandra K., Ph.D., Assoc. Prof., Sociology; Dept. Chair, Sociology and Anthropology
- Gimbel, Steven J., Ph.D., Asst. Prof., Philosophy
- Githinji, Mwangiwa, Ph.D., Visiting Asst. Prof., African American Studies and Economics; Coord., African American Studies Program
- Goldberg, Leonard S., Ph.D., Assoc. Prof., English; Dept. Chair
- Gondwe, Derrick K., Ph.D., Prof., Economics
- Good, Timothy N., Ph.D., Assoc. Prof., Physics
- Gouber, Nathalie, Ph.D., Visiting Asst. Prof., Psychology
- Gratto, Sharon, D.M.A., Assoc. Prof., Music; Coord., Music Education
- Gregorio, Laurence A., Ph.D., Prof., French
- Grzybowski, Joseph J., Ph.D., Prof., Chemistry; Dept. Chair
- Hancock, Scott, Ph.D., Asst. Prof., History, African American Studies
- Hansen, Jennifer L., Ph.D., Asst. Prof., Philosophy
- Hanson, Jerome O., M.A., Assoc. Prof., Theatre Arts; Dept. Chair
- Hartzell, Caroline, Ph.D., Assoc. Prof., Political Science; Coord., Latin American Studies
- Hecker, Pierre, Ph.D., Visiting Asst. Prof., English
- Heisler, Barbara, Ph.D., Prof., Sociology
- Hendon, Julia A., Ph.D., Assoc. Prof., Anthropology
- Hendrix, Sherman S., Ph.D., Prof., Biology
- Hinrichs, Donald W., Ph.D., Prof., Sociology
- Hiraizumi, Kazuo, Ph.D., Assoc. Prof., Biology; Dept. Chair
- Hoffman, Andria L., Ph.D., Asst. Prof., Health and Exercise Sciences
- Hofman, Helenmarie, Ph.D., Assoc. Prof., Education
- Hogan, Eleanor J., Ph.D., Asst. Prof. and Co-chair, Asian Studies
- Holland, Koren A., Ph.D., Assoc. Prof., Chemistry
- Hopkins, Mark R., M.S., Asst. Prof., Economics
- Iannello, Kathleen P., Ph.D., Assoc. Prof., Political Science
- James, Steven W., Ph.D., Assoc. Prof., Biology
- Jameson, Donald L., Ph.D., G. Bowers and Louise Hart Monsdorfer Distinguished Prof. of Chemistry
- Jones, John W., D.M.A., Prof. and Dept. Chair, Music
- Jones, Lauren V., Ph.D., Visiting Asst. Prof., Physics
- Jurney, Florence R., Ph.D., Asst. Prof., French
- Kaiser, Brooks A., Ph.D., Asst. Prof., Economics
- Khan, Yoshimitsu, Ph.D., Asst. Prof., Japanese Studies
- Klimenko, Yelena, Ph.D., Visiting Asst. Prof., Mathematics
- Lambert, Elizabeth Riley, Ph.D., Prof., English
- Lane, William H., M.A., Lect., English
- Leebron, Fred G., M.F.A., Assoc. Prof., English
- Leigh, Shawna, Ph.D., Visiting Asst. Prof., Classics
- Leinbach, L. Carl, Ph.D., Prof., Computer Science
- Lokensgard, Kenneth H., Ph.D., Asst. Prof., Religion
- MacFarland, Darren, Ph.D., Asst. Prof., Chemistry
- Marschall, Laurence A., Ph.D., W.K.T. Sahn Professor of Chemistry; Dept. Chair
- Martin, Charles, M.A. Equivalency, Instr., French
- Matsinko, Michael, M.M., Assoc. Prof., Music
- McCall, Daniel D., Ph.D., Asst. Prof., Psychology
- McCardle, Arthur W., Ph.D., Assoc. Prof., German; Dept. Chair
- Mikesell, Jan E., Ph.D., Prof., Biology
- Mills, Kurt, Ph.D., Visiting Asst. Prof., Political Science
- Moore, Dorothy C., M.A., Lect., Spanish
- Moore Yonezawa, Midori, Ph.D., Luce Junior Prof. of Japanese Language and Culture; Asst. Prof., Asian Studies
- Mott, Kenneth F., Ph.D., Prof., Political Science
- Muschamp, George M., Ph.D., Asst. Prof., Theater Arts
- Myers, Charles D., Jr., Ph.D., Assoc. Prof., Religion; Edwin T. Johnson and Cynthia Shearer Johnson Distinguished Teaching Professor in the Humanities; Dept. Chair
- Myers, James P., Jr., Ph.D., Prof., English
- Natter, Robert, D.M.A., Assoc. Prof., Music; Director, Choral Activities
- Neller, Todd W., Ph.D., Asst. Prof., Computer Science
- Niuro, Katsuyuki, Ph.D., Assoc. Prof., Economics
- Olinger, Paula D., Ph.D., Assoc. Prof., Spanish
- Otto, Peter T., M.S., Visiting Asst. Prof., Mathematics
- Parker, William E., Ph.D., Prof., Chemistry
- Paulson, Alan H., M.F.A., Prof., Visual Arts
- Peddell, Lewes, M.M., Instr., Music; Director of Bands
- Pella, Peter J., Ph.D., Prof., Physics
- Perry, Alan R., Ph.D., Asst. Prof., Italian
- Perry, Donna L., Ph.D., Asst. Prof., Anthropology
- Petrie, David F., M.A., Instr., Health and Exercise Sciences
- Pittman, Thane S., Ph.D., Prof., Psychology
- Pool, Jonelle E., Ph.D., Assoc. Prof., Education
- Portmess, Lisa, Ph.D., Prof., Philosophy; Dept. Chair
- Potuchek, Jean, Ph.D., Assoc. Prof., Sociology and Anthropology
- Powers, Janet M., Ph.D., Assoc. Prof., Women's Studies and Interdepartmental Studies; Coord., Global Studies
- Presser, Clifton, Ph.D., Asst. Prof., Computer Science
- Principato, Sarah M., Ph.D., Asst. Prof., Environmental Studies
- Ramanathapillai, Rajmohan, Ph.D., Visiting Asst. Prof., Global Studies
- Ramos, Rosario, Ph.D., Asst. Prof., Spanish
- Rhett, Kathryn, M.F.A., Asst. Prof., English
- Riggs, Janet Morgan, Ph.D., Prof., Psychology
- Ritchie, Richard J., Ph.D., Visiting Asst. Prof., Management
- Ritterson, Michael L., Ph.D., Assoc. Prof., German
- Robertson, Marta E., Ph.D., Assoc. Prof., Music
- Rolón, Alicia, Ph.D., Assoc. Prof., Spanish
- Rosenbach, William E., D.B.A., Harold G. Evans Prof. of Eisenhower Leadership Studies; Prof., Management
- Russell, Susan, Ph.D., Asst. Prof., Theatre Arts
- Ryan, John E., Ph.D., Assoc. Prof., English
- Sadowski, Susan T., Ph.D., Visiting Asst. Prof., Management
- Samaras, Steven A., Ph.D., Asst. Prof., Management
- Sánchez, Magdalena S., Ph.D., Assoc. Prof., History
- Schein, Virginia E., Ph.D., Prof., Management
- Shannon, Timothy J., Ph.D., Assoc. Prof., History
- Shen, Ruihua, M.A., Visiting Instr., Chinese Language and Culture
- Siekmann, Sabine, M.A., Lect., Languages; Dir., Language Resource Center
- Siviy, Stephen M., Ph.D., Assoc. Prof., Psychology
- Small, Carol D., M.A., Asst. Prof., Visual Arts
- Smith, Maggie J., M.F.A., Lect., English
- Snively, Carolyn S., Ph.D., Prof., Classics
- Solomon, William, Ph.D., Asst. Prof., English
- Sommer, Barbara A., Ph.D., Asst. Prof., History
- Sommer, Deborah A., Ph.D., Asst. Prof., Religion
- Sorensen, Ralph A., Ph.D., Prof., Biology
- Stebick, Divonna M., M.S., Visiting Instr., Education
- Steinfelds, Amina M., Ph.D., Asst. Prof., Religion
- Stephenson, Sharon L., Ph.D., Asst. Prof., Physics
- Stern, Stephen Jay, Visiting Asst. Prof., Judaic Studies
- Stillwaggon, Eileen, Ph.D., Assoc. Prof., Economics
- Stitt, Peter, Ph.D., Prof., English; Editor, *The Gettysburg Review*
- Stuempfle, Kristin J., Ph.D., Asst. Prof., Health and Exercise Sciences; Dept. Co-Chair
- Sun, Yan, Ph.D., Asst. Prof., Visual Arts
- Tannenbaum, Donald G., Ph.D., Assoc. Prof., Political Science
- Tamer, Nina L., Ph.D., Visiting Asst. Prof., Psychology
- Thompson, C. Kerr, Ph.D., Prof., Spanish
- Tosten, Rodney S., Ph.D., Assoc. Prof., Computer Science; Dept. Chair
- Tuerk, Jacquelyn, M.A., Visiting Instr., Visual Arts
- Udden, James, Ph.D., Asst. Prof., Film Studies
- Urcuyo, Istvan A., Ph.D., Visiting Asst. Prof., Biology
- Valiela, Isabel, Ph.D., Asst. Prof., Spanish
- Vinuela, Miguel, Ph.D., Assoc. Prof., Spanish; Dept. Chair
- Viti, Elizabeth Richardson, Ph.D., Prof., French
- Viti, Robert M., Ph.D., Prof., French; Dept. Chair, French and Italian
- Volkmar, John A., Ph.D., Asst. Prof., Management
- Walters, Kerry S., Ph.D., Prof., William Bittinger Chair of Philosophy
- Walton, H. Charles, Ph.D., Assoc. Prof., Management
- Warshaw, Shirley A., Ph.D., Prof., Political Science
- Warwick, Mark K., M.F.A., Asst. Prof., Visual Arts; Dept. Chair
- Wedlock, Michael R., Ph.D., Asst. Prof., Chemistry
- Weinreich, David E., Ph.D., Asst. Prof., Mathematics
- Weise, Charles L., Ph.D., Assoc. Prof., Economics
- Weissinger, C. Mark, Ph.D., Asst. Prof., Psychology
- Weitz, Mark A., Ph.D., Visiting Asst. Prof., History
- Wilson, Randall K., Ph.D., Asst. Prof., Environmental Studies
- Winkelmann, John R., Ph.D., Assoc. Prof., Biology
- Woodcock, Leslie V., Ph.D., Distinguished Visiting Prof., Chemistry
- Wright, Cindy T., M.S., Instr., Health and Exercise Sciences
- Wu, Shuang-Ye, Ph.D., Visiting Asst. Prof., Environmental Studies
- Yager, Kent D., Ph.D., Assoc. Prof., Spanish
- Young, McGee W., M.A., Visiting Instr., Political Science
- Zabrowski, Charles J., Ph.D., Prof., Classics; Dept. Chair

**GRAND VIEW COLLEGE**  
 1200 Grandview Ave.  
 Des Moines, IA 50316-1599  
 Telephone: 515/263-2800  
 Fax: 515/263-6095  
 Web site: [www.gvc.edu](http://www.gvc.edu)

#### ADMINISTRATION

- Henning, Kent L., President
- Bamford, Carol M., Vice President, Marketing and Communications
- Barger, Debbie M., Vice President, Enrollment Management
- Bock, Scott D., Vice President, Finance and Business Administration
- Burma, William H., Vice President, Advancement
- Flahive, Sandra M., Special Asst. to the President for Community Relations

Hamilton, John K., Dean, Students  
Taylor, Ronald L., Ph.D., Provost and Vice  
President, Academic Affairs

#### FACULTY

Albright, Susan M., Asst. Prof., Nursing  
Baskerville, K.R., III, M.Ed., Asst. Prof.,  
Education  
Bason, Karen A., M.S., Prof., Health and  
Physical Education  
Bolitho, Norma J., M.A., Prof., English  
Brooke, Paul C., Ph.D., Assoc. Prof., English  
Butler, Françoise M., M.S., Prof., Business  
Administration and Economics  
Butz, John N., M.F.A., Assoc. Prof., Speech and  
Theatre Arts  
Cacek, Roy A., M.F.A., Asst. Prof., Art and  
Design  
Carlson, John P., Ph.D., Assoc. Prof., Chemistry  
Clougherty, Karen M., J.D., Assoc. Prof.,  
Business Administration  
Cook, John B., Ph.D., Asst. Prof., Education  
Crabb, Cindy L., M.A., Asst. Prof., Art and  
Design  
Cunningham, Guy E., Ph.D., Assoc. Prof.,  
Psychology  
Degan-Stout, Greta, M.A., Asst. Prof., Nursing  
Deibert, Ammerette C., M.S., Prof., Sociology  
Doidge, Diane L., Ph.D., Prof., Biology;  
Div. Head, Natural Sciences  
Doidge, Lee L., M.A., Prof., Biology  
Duffy, Kathryn P., Ph.D., Prof., Music; Dir., Choral  
Activities  
Emmerich, Susan, M.S.N., Asst. Prof., Nursing  
Franzen, Debra D., Ph.D., Prof., Nursing  
Fredrick-Burack, Terri A., M.A., Asst. Prof.,  
English  
Gallagher, Melinda A., Ph.D., Asst. Prof.,  
Education  
Gaul, Beth B., Ph.D., Prof., Nursing  
Getty, Amy C., M.A., Asst. Prof., English  
Girton, Lois E., Ph.D., Assoc. Prof., Biology  
Good, Todd A., Ph.D., Asst. Prof., History  
Goodwin, Judith A., Ph.D., Prof., English  
Hanson, James, Ph.D., Prof., Psychology  
Hollensbe, Ronda L., M.B.A., C.P.A., Prof.,  
Accounting  
Hoshaw, Brenda L., M.S.N., Asst. Prof., Nursing  
Hudgens, Carolyn M., M.A., Assoc. Prof., Nursing  
Huisman, Etta Joyce, Ed.D., Prof., Psychology  
Jensen, Rudolf J., Ph.D., Prof., Scandinavian  
Studies  
Jones, Mary, M.F.A., Asst. Prof., Art and Design  
Kachel, Douglas W., Ph.D., Prof., Sociology  
Kaven, Dennis E., M.F.A., Prof., Art and Design  
Kearney, Sean E., M.F.A., Assoc. Prof., Speech  
and Theatre Arts  
Kim, Hok, Ph.D., Assoc. Prof., Mathematics  
Lang, Rebecca H., Ed.D., Assoc. Prof., Health  
and Physical Education  
Leytham, Sheryl A., Ph.D., Asst. Prof.,  
Psychology  
Liang, Mo, Ph.D., Assoc. Prof., Computer  
Science  
Loch, Sergio, Ph.D., Assoc. Prof., Mathematics  
Logan, Jean E., Ph.D., Prof., Nursing; Div. Head,  
Nursing  
Mattes, Mark C., Ph.D., Prof., Religion and  
Philosophy  
McDonnell, Rebecca C., M.A., Prof.,  
Communication  
Miller, James M., M.S., Assoc. Prof., Business  
Administration  
Mohr, Donna L., B.A., Mathematics Resource  
Specialist  
Myers, Judith L., M.S.N., Asst. Prof., Nursing  
Nelson, Solveig C., D.A., Prof., English  
Oltmanns, Edwin D., Ed.D., Assoc. Prof.,  
Mathematics  
Pauling, Carolyn D., M.S.N., Asst. Prof., Nursing  
Peterson, Kathy, Ph.D., Prof., Psychology, Div.  
Head, Social Sciences  
Rider, Paul E., Ph.D., Assoc. Prof., Physics  
Rinke, Patricia A., J.D., Assoc. Prof., BSAD  
Ruby, Kaylene L., M.S., Prof., Communication;  
Div. Head, Humanities

Ruse, Michelle E., N.S., Asst. Prof., Computer  
Science  
Salazar, Laura A., Ph.D., Asst. Prof., Chemistry  
Schaefer, William J., Ed.D., Prof., Communication  
Shafer, Steven L., M.A., Asst. Prof., Accounting  
and Business Administration  
Sheehy, Lucina M., M.S., Asst. Prof., Nursing  
Sheldon, Wayne A., Ph.D., Asst. Prof.,  
Communications  
Shutters, William A., Ph.D., Asst. Prof.,  
Mathematics  
Snyder, Steve C., M.A., Assoc. Prof., Humanities  
Stelling, Dwight D., Ph.D., Assoc. Prof.,  
Education  
Sundet Jones, Kenneth, Ph.D., Asst. Prof.,  
Philosophy and Religion  
Suss, Bonnie G., Ph.D., Asst. Prof., Education  
Taylor, Ronald L., Ph.D., Prof., History  
Thayer, Janet, M.S.N., Assoc. Prof., Nursing  
Thomas, Evan A., Ph.D., Prof., History  
Trimble White, Robin, Ph.D., Assoc. Prof.,  
Education  
Turner, Coralie L., M.A., Asst. Prof., Spanish  
Van Liew, Jeanette S., Asst. Prof., Nursing  
Van Roekel, Arlan, M.B.A., Prof., Accounting and  
Business Administration  
Whyte, James A., Ph.D., Prof., Sociology  
Wiig, Douglas M., M.A., Assoc. Prof., Political  
Science  
Winzenberg, Stephen E., M.A., Assoc. Prof.,  
Communication  
Yarushkin, Dmitry A., M.B.A., Asst. Prof.,  
Business Administration

#### GUSTAVUS ADOLPHUS COLLEGE

800 W. College Ave.  
St. Peter, MN 56082  
Telephone: 507/933-8000  
Fax: 507/933-7041  
Web site: [www.gustavus.edu](http://www.gustavus.edu)

#### ADMINISTRATION

Peterson, James C., Ph.D., President  
Anderson, Mark H., M.A., Dean, Admissions  
Braun, Mark, Ph.D., Assoc. Dean of the College  
Cha, John, Ph.D., Director, International  
Education  
Christensen, Jolene D., B.S., Assistant to the  
President  
Helgeson, Robert C., B.A., Dir., Student Financial  
Assistance  
Johnson, Brian T., M.Div., College Chaplain  
Johnson, Julie A., M.A., Dir., Academic Advising  
Larson, Rachel S., M.Div., College Chaplain  
Menk, David A., Ph.D., Dir., Institutional  
Research  
Molde, Alan I., Ph.D., Dir., Intercollegiate  
Athletics  
Mollner, Daniel J., M.L.I.S., Head Librarian  
Moore, Branda J., M.A., Vice President,  
Institutional Advancement  
Mosbo, John R., Ph.D., Dean, Faculty and Vice  
President, Academic Affairs  
Niemi, Jack R., M.Div., Vice President, Church  
Relations  
Sammelson, Owen E., B.A., Vice President,  
Administration  
Senne, Stacie, B.S., Asst. V.P., Integrated  
Marketing  
Strey, Charles E., M.S., Asst. Dean, Students;  
Dir., Residential Life  
Stuckey, Randall M., B.A., Dir., Alumni Relations  
Toutain, Henry P., Ph.D., Vice President, Student  
Affairs; Dean, Students  
Waldron, Kelly, C.P.A., Controller  
Westphal, Kenneth C., C.P.A., Vice President,  
Finance; Treasurer  
Wicklund, David L., M.A., Registrar  
Wunderlich, Warren, B.A., Dir., Physical Plant

#### FACULTY

Ackil, Jennifer K., Ph.D., Assoc. Prof.,  
Psychology  
Adney, Robert W., Adj. Instr., Music  
Alzate, Gaston A., Ph.D., Assoc. Prof., Spanish  
Amamoto, Florence D., Ph.D., Assoc. Prof.,  
English

Aune, Gregory J., D.M.A., Assoc. Prof., Music  
Aune, Julie, Adj. Instr., Music  
Baer, Elizabeth R., Ph.D., Prof., English  
Banks, Aaron, Ed.D., Asst. Prof., Health and  
Exercise Science  
Barnette, Glenn S., Ph.D., Asst. Prof., Economics  
and Management  
Baumgartner, Helen M., D.M.A., Prof., Music  
Baumgartner, Paul L., D.M.A., Prof. Emeritus,  
Music  
Beckstrand, William, M.S.M., Visiting Instr., Music  
Behling, Laura, Ph.D., Asst. Prof., English  
Bjelland, Mark D., Ph.D., Asst. Prof., Geography;  
Dept. Chair  
Black, Candace, M.F.A., Visiting Asst. Prof.,  
English  
Block Qaz, Margaret, Ph.D., Asst. Prof., Biology  
Bousquet, Benjamin, Doc. Candidate, Visiting  
Instr., Physics  
Brammer, Leila, Ph.D., Asst. Prof.,  
Communication Studies  
Braun, Mark J., Ph.D., Prof., Communication  
Studies  
Brew, Claude C., Ph.D., Prof., English; Dept.  
Chair  
Briggs, Priscilla, M.F.A., Asst. Prof., Art and Art  
History  
Brown, Constance M., Adj. Instr., Music  
Bryant, Philip, M.F.A., Assoc. Prof., English  
Bungum, John L., Ph.D., Assoc. Prof., Economics  
and Management  
Bur, Scott, Ph.D., Asst. Prof., Chemistry  
Byrne, Kevin B., Ph.D., Prof., History  
Carlson, Eric Josef, Ph.D., Prof., History  
Carrillo Cabello, Adolfo, M.A., Visiting Instr.,  
Spanish  
Cha, John Y., Ph.D., Assoc. Prof., Religion  
Cohrt, Altamaria, M.A. (equivalent), Adj. Instr.,  
Spanish  
Coleman, Jane C., M.S., Assoc. Prof., Nursing;  
Dept. Chair  
Crnkovic, Denis, Ph.D., Assoc. Prof., Russian  
Curtin, Deane W., Ph.D., Prof., Philosophy  
Dahlseid, Jeffrey, Ph.D., Asst. Prof., Biology and  
Chemistry  
Daniels, Jessica, M.S., Adj. Instr., Biology  
Dechery, Laurent, Ph.D., Assoc. Prof., French  
Dennis, Mark, Doc. Candidate, Visiting Instr.,  
Religion  
Dobler, Carolyn P., Ph.D., Assoc. Prof.,  
Mathematics and Computer Science  
Douglas, Robert B., Ph.D., Prof., Geography  
Downs-Miers, Deborah W., Ph.D., Assoc. Prof.,  
English  
Dugdale, Eric, Ph.D., Asst. Prof., Classics  
Duncan, Hayden D., Ph.D., Assoc. Prof., Spanish  
Eliaison, Eric J., Ph.D., Prof., English  
Elledge, Casey, Ph.D., Asst. Prof., Religion  
Ellis, A. Jennings, M.S.E., Adj. Instr., Chemistry  
and Physics  
Emmert, Thomas A., Ph.D., Prof., History  
English, Patricia, Ph.D., Visiting Asst. Prof.,  
Communication Studies  
Erickson-Lume, Sarah, Visiting Instr., Music  
Estenson, Paul S., Ph.D., Assoc. Prof.,  
Economics and Management  
Ferragamo, Michael J., Ph.D., Asst. Prof., Biology  
Fiene, David, Ph.D., Prof., Music  
Fister, Barbara, M.L.I.S., Prof., Library  
Francis, Sean, Ph.D., Visiting Asst. Prof., English  
Freeman, Pamela, M.S., Adj. Instr., Biology  
Freiert, Patricia N., Ph.D., Prof. Emeritus,  
Classics  
Freiert, William K., Ph.D., Prof., Classics; Dept.  
Chair  
Friesen, Warren, M.M., Adj. Instr., Music  
Gaebler, Mary, Ph.D., Visiting Asst. Prof.,  
Religion  
Gardner, Judith M., M.S.N., Assoc. Prof., Nursing  
Gardner, Robert M., Ph.D., Prof., Theatre and  
Dance  
Georgacarakos, George M., Ph.D., Prof.,  
Philosophy  
Gerstbauer, Loramy, Ph.D., Asst. Prof., Political  
Science  
Giesler, Patric, Ph.D., Adj. Asst. Prof., Sociology  
and Anthropology



- Gilbert, Christopher P., Ph.D., Prof., Political Science, Dept. Chair
- Giles, Ruth, BM, Adj. Instr., Music
- Goodwin, Deborah, Ph.D., Visiting Asst. Prof., Religion
- Gover, Thomas A., Ph.D., Emeritus Prof., Chemistry
- Granquist, Mark, Ph.D., Visiting Asst. Prof., Religion
- Griffith, Steven J., M.F.A., Prof., Theatre and Dance; Dept. Chair
- Grinnell, Jon, Ph.D., Asst. Prof., Biology
- Gronhovd, Anne-Marie, Ph.D., Assoc. Prof., French
- Gunness, Sue, B.S., Visiting Instr., Theatre and Dance
- Gustafson, Beverly, M.M., Adj. Instr., Music
- Haeuser, Michael J., M.L.S., Prof., Library
- Haggmark, Steven, Ph.D., Visiting Asst. Prof., Religion
- Hailpenn, Max, Ph.D., Assoc. Prof., Mathematics and Computer Science
- Hanson, Mark J., M.S., Instr., Health and Exercise Science
- Hanson, Mary Ann, Visiting Instr., Education
- Hanway, Nancy, Ph.D., Asst. Prof., Spanish
- Hargh, Joseph, M.S., Adj. Instr., Biology
- Hays, Henry, Jr., Ph.D., Adj. Prof., Economics and Management
- Heidcamp, William H., Ph.D., Prof., Biology; Dept. Chair
- Heldke, Lisa M., Ph.D., Assoc. Prof., Philosophy
- Henry, Dennis C., Ph.D., Prof., Physics; Dept. Chair
- Herman, Jeanne M., Ph.D., Prof., Health and Exercise Science; Dept. Chair
- Hertich, Alexander, Ph.D., Visiting Asst. Prof., French
- Hilbert, Richard A., Ph.D., Prof., Sociology and Anthropology; Dept. Chair
- Hoite, John M., Ph.D., Prof., Mathematics and Computer Science
- Huber, Thomas M., Ph.D., Assoc. Prof., Physics
- Huff, Douglas L., Ph.D., Prof., Philosophy; Dept. Chair
- Hulseberg, Anna, M.S., Visiting Academic Librarian, Library
- Hvidsten, Michael D., Ph.D., Prof., Mathematics and Computer Science
- Irvin, Robert L., Ph.D., Assoc. Prof., Spanish
- Jacks, Colleen M., Ph.D., Assoc. Prof., Biology
- Jenner, Elizabeth, Ph.D., Asst. Prof., Sociology and Anthropology
- Jeremason, Jeffrey, Ph.D., Asst. Prof., Chemistry
- Jodock, Darrell, Ph.D., Prof., Religion
- Johnson, Bruce H., Ph.D., Prof., Economics and Management; Dept. Chair
- Johnson-Groh, Cindy L., Ph.D., Assoc. Prof., Biology
- Jorenby, Marnie, Doc. Candidate, Visiting Instr., Japanese
- Jorgensen, Michael R., D.M.A., Assoc. Prof., Music; Dept. Chair
- Kaiser, Barbara K., Ph.D., Assoc. Prof., Mathematics and Computer Science
- Kallestad, Scott D., Adj. Instr., Music
- Kaster, Gregory L., Ph.D., Assoc. Prof., History; Dept. Chair
- Kazarow, Patricia A., D.M.A., Prof., Music
- Kelly, Brenda, Ph.D., Asst. Prof., Chemistry
- Kittelson; Pamela, Ph.D., Asst. Prof., Biology
- Klimesh, Michael, M.B.A., Visiting Asst. Prof., Economics and Management
- Kloubec, June, M.A., Asst. Prof., Health and Exercise Science
- Knight, Karl W., Ph.D., Assoc. Prof., Mathematics and Computer Science
- Koehler, Gretchen E., Ed.D., Prof., Health and Exercise Science
- Koomen, Michele, M.Ed., Adj. Instr., Education
- Koppenhaver, David A., Ph.D., Assoc. Prof., Education
- Kracht, Kristofer, M.S., Visiting Instr., Communication Studies
- Krause, Meghan, M.A., Visiting Instr., Communication Studies
- Kruger, Mark G., Ph.D., Prof., Psychology
- Kyoore, Paschal B., Ph.D., Assoc. Prof., French
- Lamberton, Abigail, M.A., Visiting Instr., History
- Lammert, John M., Ph.D., Assoc. Prof., Biology
- Larigne, Jean, Doc. Candidate, Instr., Geography
- Larson, Karen A., Ph.D., Prof., Interdisciplinary Studies
- Leitch, Richard D., Jr., Ph.D., Assoc. Prof., Political Science
- Liljengren, Coni, Adj. Instr., Music
- Locke, Jill, Ph.D., Asst. Prof., Political Science
- LoFaro, Thomas, Ph.D., Asst. Prof., Mathematics and Computer Science
- Ludwig, Horst E., M.A., Assoc. Prof., German
- MacLean, Lara, Adj. Instr., Music
- Madzar, Sveltiana S., Ph.D., Assoc. Prof., Economics and Management
- Maguire, Mariangeia, Ph.D., Assoc. Prof., Communication Studies
- Marin, Paola, Ph.D. Candidate, Asst. Prof., Spanish
- Martin, Richard M., Ph.D., Prof., Psychology; Dept. Chair
- Mason, Gregory H., Ph.D., Prof., English
- Maxson, Julie, Ph.D., Visiting Asst. Prof., Geology
- McClain, Bruce A., M.F.A., Prof., Art; Dept. Chair
- McConnaughey, Rebecca, Adj. Asst. Prof., Music
- McDermott, Moira, Ph.D., Asst. Prof., Mathematics and Computer Science
- McGuire, James, M.M., Adj. Instr., Music
- McKay, John R., D.M.A., Prof., Music
- McKnight, Roger E., Ph.D., Prof., Scandinavian Studies
- Mellema, Steven H., Ph.D., Prof., Physics
- Moline, Kay L., M.S., Prof. Emerita, Nursing
- Moline, Robert, Ph.D., Prof. Emeritus, Geography
- Mollner, Daniel J., M.S.L.S., Assoc. Prof., Head Librarian
- Moore, Donald S., M.M., Adj. Instr., Music
- Morrison, Terry J., Ph.D., Prof., Mathematics and Computer Science
- Morrow, Terence S., Ph.D., Assoc. Prof., Communication Studies; Dept. Chair
- Myers, Donald J., M.A., Visiting Instr., Art and Art History
- Newstrom, Scott, Ph.D., Asst. Prof., English
- Nichols, Preston, Ph.D., Visiting Prof., Mathematics and Computer Science
- Niederriter, Charles F., Ph.D., Prof., Physics
- Nimmo, Douglas J., D.M.A., Prof., Music
- Nordstrom, Byron J., Ph.D., Prof., History and Scandinavian Studies
- O'Brien, Brian A., Ph.D., Assoc. Prof., Chemistry
- O'Connor, Margaret, Ph.D., Assoc. Prof., Women's Studies
- O'Grady, Carolyn R., Ed.D., Assoc. Prof., Education
- Ohnsorge, Clark, Ph.D., Visiting Asst. Prof., Psychology
- Ohnsorg, Brian, Adj. Instr., Music
- Olson, David, M.B.A., Visiting Asst. Prof., Economics and Management
- Orpen, Rick L., Ph.D., Prof., Music
- Ostrom, Donald I., Ph.D., Prof., Political Science
- Palmgren, Donald G., M.F.A., Prof., Art
- Panciera, Matthew, Ph.D., Asst. Prof., Classics
- Pastor, Charles, M.A., Visiting Instr., Mathematics and Computer Science
- Paul, Garrett E., Ph.D., Prof., Religion
- Pearson, Algene A., Ph.D., Prof., Education
- Pesavento, Ann M., D.A., Prof., Music
- Peterson, Lois K., M.F.A., Assoc. Prof., Art
- Peterson, Timothy, G., M.B.A., Adj. Asst. Prof., Economics and Management
- Pitton, Debra E., Ph.D., Assoc. Prof., Education; Dept. Chair
- Potts, Jill, M.S., Visiting Instr., Education
- Potts, Lawrence W., Ph.D., Prof., Chemistry
- Pouliot, Christopher, Visiting Instr., Geography
- Raarup, Dennis P., Ed.D., Prof., Health and Exercise Science
- Rao, Sujay, Ph.D., Asst. Prof., History
- Rauch, James H., Ph.D., Asst. Prof., Economics and Management
- Reese, David A., Ph.D., Assoc. Prof., Economics and Management
- Reinholtz, Brenda C., M.S., Assoc. Prof., Health and Exercise Science
- Reinholtz, Gary D., M.A., Adj. Instr., Health and Exercise Science
- Rietz, Ronald E., Ph.D., Prof., Mathematics and Computer Science
- Riordan, Ellen, Ph.D., Visiting Asst. Prof., Communication Studies
- Robinson, James, Ph.D., Adj. Asst. Prof., Psychology
- Robinson, Timothy C., Ph.D., Prof., Psychology
- Ron, Amit, Doc. Candidate, Visiting Instr., Political Science
- Rosoff, Jeffrey A., Ph.D., Prof., Mathematics and Computer Science; Dept. Chair
- Rusinko, Michele J., M.F.A., Assoc. Prof., Theatre and Dance
- Sakuragi, Toshiyuki, Ph.D., Assoc. Prof., Japanese
- Saulnier, Paul M., Ph.D., Assoc. Prof., Physics
- Scheese, Donald F., Ph.D., Assoc. Prof., English
- Schoenebeck, Jay, M.S., Instr., Health and Exercise Science
- Schuck, Jane, M.S., Visiting Instr., Education
- Schultz, David, M.M., Adj. Instr., Music
- Seham, Amy E., Ph.D., Asst. Prof., Theatre and Dance
- Shapiro, Russell, Ph.D., Asst. Prof., Geology
- Shetka, Stanley J., M.F.A., Prof., Art
- Simpson, Barbara E., Ph.D., Prof., Psychology
- Skirta, Eugenia, Ph.D., Visiting Asst. Prof., Mathematics and Computer Science
- Skulrattana Kulcha, San, Ph.D., Asst. Prof., Mathematics and Computer Science
- Smith, Christina, Adj. Instr., Music
- Smith, Jonathan, Ph.D., Asst. Prof., Chemistry
- Snapp, Patricia A., Ph.D., Assoc. Prof., Music
- Solberg, Mary M., Ph.D., Assoc. Prof., Religion
- Speer, Shari, Adj. Instr., Music
- Spittiger, Allan G., Ph.D., Prof., Chemistry; Dept. Chair
- Stenner, Jennifer, Visiting Instr., Education
- Sutphen, Joyce A., Ph.D., Assoc. Prof., English
- Swiggum, Paula D., M.S., Assoc. Prof., Nursing
- Taylor, Rebecca, Ph.D., Asst. Prof., English
- Thorstensson, Edith, M.A., Visiting Acad. Librarian, Library
- Thorstensson, Roland B.T., Ph.D., Prof., Scandinavian Studies; Dept. Chair
- Tierney, Maria G., M.F.A., Adj. Asst. Prof., Theatre and Dance
- Twait, Michele, M.S., Instr., Library
- Van Duser, Bruce L., Ph.D., Assoc. Prof., Health and Exercise Science
- Vaughn, Andrew G., Ph.D., Assoc. Prof., Religion; Dept. Chair
- Voight, Philip A., Ph.D., Assoc. Prof., Communication Studies
- Vrooman, Eric, Visiting Instr., English
- Walker, A. Marie, Ph.D., Asst. Prof., Psychology
- Ward, Jennifer K., Ph.D., Assoc. Prof., German; Dept. Chair
- Weber, Richard, D.M.A., Adj. Asst. Prof., Music
- Welis, Bruce, Ph.D., Visiting Asst. Prof., Religion
- Welsh, James L., Ph.D., Assoc. Prof., Geology; Dept. Chair
- Wickkiser, Bronwen, Doc. Candidate, Asst. Prof., Classics
- Wilson, Suzanne, Ph.D., Asst. Prof., Sociology and Anthropology
- Winberg (Prosh), Arnaiti, Adj. Instr., Music
- Wittenstein, Kate E., Ph.D., Assoc. Prof., History
- Wohl, Lawrence A., Ph.D., Prof., Economics and Management; Dept. Chair
- Wolfe, David, Ph.D., Assoc. Prof., Mathematics and Computer Science
- Woodward, Craig, M.B.A., Visiting Asst. Prof., Economics and Management
- Wotton, Janine, Ph.D., Asst. Prof., Psychology
- Wren, Linnea H., Ph.D., Prof., Art and Art History
- Wright, Stephen C., D.M.A., Adj. Asst. Prof., Music
- Zust, Barbara, M.S., Asst. Prof., Nursing

**LENOIR-RHYNE COLLEGE**

PO Box 7163  
Hickory, NC 28603  
Telephone: 828/328-1741  
Fax: 828/328-7368  
Web Site [www.lrc.edu](http://www.lrc.edu)

**ADMINISTRATION**

Powell, Wayne B., Ph.D., President  
Allen, Julia C., B.A., Dir., Corporate and Foundations Relations  
Allen, Margaret, M.A., Assoc. Dir., Public Relations  
Deyo, Tonya, B.S., Dir., Conference and Events  
Earle, Claudia, M.E.E., Dir., College Planning and Assessment  
Epling, J.C., Dir., Church Relations  
Geddes, Leonard, B.A., Multicultural Advisor  
Gibson, Greg, Dir., Security  
Gwin, Anita Johnson, M.A., Vice President, Student Affairs  
Hahn, Kathy, M.L., Registrar  
Hayden, Bruce, M.A., Assoc. Dean, Student Affairs  
Hotchkiss, Sara, M.A., Dir., Orientation and Leadership Development  
Huss, John, M.A., Dir., College Relations  
Keller, Wayne, M.B.A., Dir., Information Technology  
Kirby, Donavon, B.A., Dir., Students with Disabilities  
Kirby, Linda, B.A., Coordinator, Int'l. Education  
Leggett, Mia S., M.A. Ed., Dir., Student Academic Services  
Lemons, Teri C., M.A. Ed., Vice President, Institutional Advancement  
Luetkenhaus, Jeff., B.A., Dir., Campus Technology and Mgr., Auditorium  
McCuiston, Burl, M.Ln., Head Librarian, Learning Resource Center  
McGeachy, Neill, B.A., Dir., Intercollegiate Athletics  
Nichols, Rachel A., M.A., Dean, Admissions and Financial Aid  
Nichols, Richard R., B.S., Dir., Human Resources  
Parker, Diana, B.A., Asst. Dir., Annual Giving  
Shumaker, Steve, B.S.B.A., Controller  
Sorenson, John D., Ph.D., Exec. Vice President, Academic Affairs; Dean of the College  
Weisner, Andrew, Th.M., College Pastor (Vacant) Dir., Career Planning and Placement (Vacant) Dir., Institutional Research

**FACULTY**

Andrew, Barbara B., Ed.S., Prof. Emerita, Education  
Ardley, Jillian N., Ph.D., Assoc. Prof., Education  
Ashman, H. Lowell, Ph.D., Prof., Political Science  
Bailey, Dale, Ph.D., Asst. Prof., English  
Beatty, Ron Von, Ph.D., Counseling; Interim Prof. and Coordinator of Counselor Education  
Beidler, Paul, Ph.D., Asst. Prof., English  
Benton, Russell E., Ph.D., Prof., History  
Berg, Bjaime, Ph.D., Asst. Prof., Computing Services and Mathematics  
Bisbee, John W., Ph.D., Prof. Emeritus, Biology  
Blakey, John M., Ph.D., Prof., Classics  
Blosser, Philip E., Ph.D., Prof., Philosophy  
Bradshaw, Sylvia, M.S., Assoc. Prof., Nursing  
Brandes, Rand P., Ph.D., Prof., English; Martin Luther Stevens Prof., Writer in Residence; Dir., Honors Program  
Briggs, Helen, M.S., Asst. Prof., Physics  
Burnside, Dale F., Ph.D., Prof., Biology  
Burton, Douglas, M.A., Prof. Emeritus, Art  
Butler, Ronald G., Ph.D., Ed.D., Mathematics  
Carmichael, Richard E., Ph.D., Alex-Lee Prof. of Business  
Cheek, John A., D.M.A., Prof., Music  
Chou, David Y.P., Ph.D., Prof. Emeritus, Chemistry  
Collins, Kathryn K., M.N., Prof., Nursing  
Cooke, Charles F., Ph.D., Prof., Physics  
Craig, Beverly, Ed.D., Prof. Emerita; Nursing  
Craig, Howard R., Ph.D., Prof., Chemistry  
Custer, Paul A., Ph.D., Asst. Prof., English  
Dallas, Fern, Ph.D., Asst. Prof., Education  
Danner, Mary Jo, M.S.N., Assoc. Prof., Nursing  
Dill, Jody, Ph.D., Asst. Prof., Psychology  
Dill, Karen E., Ph.D., Assoc. Prof., Psychology  
Eckard, Robert E., Ph.D., Prof., Spanish; School of Modern and Classical Languages Chair  
Fanning, Marsha E., Ph.D., Glenn R. Frye Prof., Biology; School Chair, Natural Sciences  
Fisher, Katie, Ed.D., Asst. Prof. and School Chair, Education  
Fitz, Frances W., M.A., Prof. Emerita, Business  
Fogarty, John P., M.A., Prof. Emeritus, History  
Gabriel, Libby L., D.M., Prof. Emerita, Music  
Gitlin, Emmanuel, Ph.D., Prof. Emeritus, Religion  
Glass, Joseph D., Ph.D., Prof., Religion  
Haas, Harold I., Ph.D., A.B.P.P., Prof. Emeritus, Psychology  
Harris, Lisa, M.S., Instr., Communication  
Herman, Barbara A., Ph.D., Prof., English  
Hilton, Judy, M.S.N., Asst. Prof., Nursing  
Huff, Carolyn B., Ph.D., Prof., History  
Hull, Richard G., M.S., Prof., Computing Sciences; School Chair, Computer Sciences and Mathematics  
Huss, Thomas W., M.A., Asst. in Instruction, Biology  
Ivey, Kathy J., Ph.D., Prof., English; Dir., Center for Communication and Learning and Coordinator of Communication across the Curriculum  
Jackson, Sarah, Ph.D., Prof., Occupational Therapy  
Jeffers, Suzanne K., Ph.D., Prof. Emerita, English  
Johanson, Linda, Ed.D., Asst. Prof., Nursing  
Jowers, Florence M., M.M., Asst. Prof., Church Music  
Karrs, Kevin J., M.S.L.S., Media Librarian  
King, A. Dale, Ph.D., Jefferson-Pilot Prof., Business  
King, J. Wayne, Ph.D., Prof., Business  
Kiser, Daniel W., D.M.A., Prof., Music; School of Fine Arts Chair  
Kuropas, Bohdan B., Ph.D., Prof., French; Dir., International Business Program  
Love, Marion H., Ph.D., Prof.  
Lowder, Larry, M.M., Prof. Emeritus, Music  
Ludwig, David J., Ph.D., Prof., Psychology  
Maazouz, Patricia, Ph.D., Asst. Prof., Chemistry  
Mahan, Ronald G., M.A., Prof. Emeritus, English  
Mahan, Rose, Ph.D., Prof. Emerita, English  
Manoos, Joseph S., Ph.D., Prof., Political Science  
Massoglia, Mary Ann, M.A., Instr., Human Community Services  
Mauney, William M., M.A., Centennial Prof., School of Economics; Dir., Broyhill Institute; Forensics Coach; Chair, Social and Behavioral Sciences  
Max, George A., Ph.D., Prof., Chemistry  
Mazak, Richard, Ph.D., Prof., Physics  
McCuiston, K. Burl, M.Ln., Acquisitions and Reference Librarian; Head Librarian  
McDaniel, Michael, C.D., Ph.D., Prof. Emeritus, Religion  
McDougal, Karen, Ph.D., Prof., Biology  
McGee, Michael, M.A., Asst. Prof., Health Sciences; Dir., Sports Medicine  
McManus, David, M.A., Instr., Communications and Literature  
McNeely, E. Ray, Jr., M.M., Prof. Emeritus, Music  
Miles, Gail B., Ph.D., Prof., Michael Peeler, Computing Sciences  
Moratz, Rufus L., Ph.D., Prof., Religion  
Murphy, Walter D., Ph.D., Assoc. Prof., Psychology  
Nigrelli, Chris, M.M., Assoc. Prof., Music  
Oakes, Toni S., M.S., Asst. Prof., Occupational Therapy  
Ochs, Keith M., Ed.D., Prof. Emeritus, Physical Education  
Ortiz, Arturo, Ph.D., Prof., Spanish  
Painter, Janet, A.B.D., Asst. Prof., Education  
Painter, Lorene H., Ed.D., Prof. Emerita, Education  
Parker, Betty, M.N., Asst. Prof., Nursing  
Parkinson, Joan L., Ph.D., Prof. Emerita, Education

Parsons, Kristine, Ph.D., Assoc. Prof., Business  
Pasour, Katherine M., Ph.D., Assoc. Prof. and Chair, School of Health Sciences  
Paul, A. Curtis, M.S.L.S., Dir., Learning Resources Center  
Quilici, Augustin F. L., Ph.D., Prof., French  
Rast, Thelma, M.M., Prof. Emerita, Music  
Ratke, David, Ph.D., Asst. Prof., Religion  
Reece, Linda W., Ph.D., Prof., Nursing  
Reingold, Ted, D.B.A., Assoc. Prof., Business  
Rennick, Forest J., Ph.D., Prof., Physics  
Rhoney, Frances, Ph.D., Asst. Prof., Education  
Richards, Marilyn, Ed.D., Prof. Emerita, Healthful Living and Sports Studies  
Richter, William A., M.S.M.C., Ph.D., Prof. and Chair, Communication and Literature  
Scaffidi, Susan, M.A., Asst. Prof., Health Sciences; Clinical Coordinator and Assoc. Athletic Trainer  
Schramm, Eric, M.A., Asst. Prof., Spanish  
Schulz, Werner, Ph.D., Prof., German  
Schweikert, Carolyn B., M.L.S., Circulation Librarian  
Scott, Stephen C., M.D., Assoc. Prof., Biology  
Shuford, William H., Ph.D., Prof. Emeritus, Spanish  
Sigma, Rita, Ph.D., Health Sciences  
Simmons, Robert N., Jr., Ph.D., Catawba Valley Prof., Business  
Smith, Joseph L., M.A., Asst. Prof., Health Sciences  
Smith, Lloyd, M.S., Prof. Emeritus, Math  
Spuller, Robert L., Ph.D., Prof. Emeritus, Biology  
Stulzinski, Peter, M.S., Instr., Computing Services and Mathematics  
Sturgeon, Joseph, M.F.A., Asst. Prof., Theatre  
Summer, Gail L., Ed.D., Prof., Education; Dean of Academic Programs  
Tart, Rebecca, Ph.D., Asst. Prof., Biology  
Taylor, W. Clyde, Jr., Ph.D., Prof. Emeritus, Education  
Thompson, Kerry, M.S.N., Assoc. Prof., Nursing  
Thuesen, Theodore J., M.A., Prof. Emeritus, Sociology  
Turner, Kermit S., M.F.A., Prof. Emeritus, English  
Von Dohlen, Richard, Ph.D., Prof., Philosophy  
Wallace, Sarah R., M.A., Prof., Business; School Chair, Business  
Weber, Paul B., Ph.D., Assoc. Prof., Church Music  
Weinberger, Gabriele W., Ph.D., Prof., Languages and English  
Whitesell, Kathleen, Ed.D., Prof., Education; Dir., Hearing Impaired Education Program  
Wike, Patricia P., M.B.A., Assoc. Prof., Business  
Williams, Charlotte, M.A., Coordinator of Human and Community Service Program  
Winter, Robert, Ph.D., Prof., Art  
Wright, Jeffrey J., Ph.D., Prof., Economics  
Yoder, J. Larry, Ph.D., Prof., Religion; Dir., Lineberger Center for Cultural and Educational Renewal; Dir., Center for Theology, School of History, Philosophy, and Religion Chair

**LUTHER COLLEGE**

700 College Dr.  
Decorah, IA 52101-1045  
Telephone: 563/387-2090  
Fax: 563/387-2158  
Web site: [www.luther.edu](http://www.luther.edu)

**ADMINISTRATION**

Torgerson, Richard L., Ph.D., President  
Alcock, Sherry B., B.A., Exec. Dir., Alumni Relations and Development Services  
Blair, Michael R., M.Div., Campus Pastor  
Christensen, Keith, B.A., Vice President, Development  
Cordell, Janice K., B.S., Dir., Student Financial Planning  
Cratt, William, Ph.D., Vice President, Academic Affairs; Dean of the College  
Highum, Ann C., Ph.D., Vice President; Dean, Student Life  
Johnson, Jerrold L., B.A., Dir., Public Information  
Kraus, Kevin, Ph.D., Associate Dean



Kuhlman, Yvonne B.M., Dir., Campus Programming  
 Lund, Jon, Ph.D., Vice President, Enrollment and Marketing  
 Martin-Schramm, Karen B., B.A., Asst., President  
 Murray, Thomas K., B.A., Senior Development Officer  
 Noel, John D., M.A., Controller  
 Prigge, Roy J., M.A., Dir., Human Resources  
 Tacke, Diane L., B.S., Vice President, Finance and Administration  
 Tenneson, Richard J., B.A., Exec. Dir., Campus Services  
 Thompson, Joe H., Ph.D., Dir., Intercollegiate Athletics  
 Walker, Thomas H., M.Div., Exec. Dir., Library and Information Technology Services  
 Wee, Liang Chee, Ph.D., Registrar and Assoc. Dean, Advising and Special Programs  
 Whelan, Jane A., M.A., Asst. Dean

#### FACULTY

Alcocer, Rudyard, Ph.D., Asst. Prof., Spanish  
 Andereck, H. Edwin, D.M.A., Assoc. Prof., Music  
 Anderson, H. George, Th.D., Visiting Prof., Religion  
 Bailey, Storm M., Ph.D., Prof., Philosophy  
 Baldwin, Daniel F., D.M.A., Assoc. Prof., Music  
 Barry, Nancy K., Ph.D., Prof., English  
 Beckendorf, Andrea, D.M.A., Asst. Prof., Library and Information Services  
 Becker, Joyce M., M.N.S., Asst. Prof., Mathematics  
 Berger, Ruth I., Ph.D., Assoc. Prof., Mathematics  
 Bernatz, Richard A., Ph.D., Prof., Mathematics  
 Betts, Colin M., Ph.D., Asst. Prof., Anthropology  
 \*Bierly, Shannon, B.F.A., Asst. Prof., Dance  
 Bishop, David I., Ph.D., Prof., Psychology  
 \*Bockhold, Tamara A., B.S., Instr., Nursing  
 Bohach, Barbara M., B.S., Instr., Education  
 Bourcier, Thomas, M.M., Visiting Instr., Music  
 Breitenstein, Joseph L., Ph.D., Assoc. Prof., Psychology  
 Bruneau, Odette J., Ph.D., Assoc. Prof., Education  
 \*Bullung, Anne, M.A., Instr., English  
 Burns, Simon Peter, Ph.D. Candidate, Visiting Asst. Prof., Classics  
 Caldwell, Ruth L., Ph.D., Prof., French  
 \*Cantine, Jennifer R., M.A., Instr., Communication  
 Carlson, Corine K., M.S., Asst. Prof., Nursing  
 Carlson, Scott H., Ph.D., Asst. Prof., Biology  
 Chamberlain, Bradley M., Ph.D., Visiting Asst. Prof., Chemistry  
 \*Chapel, Carolyn M., M.S., Instr., Mathematics  
 \*Chesher, Laura E., M.M., Visiting Instr., Music  
 Chesher, Michael, D.M., Assoc. Prof., Music  
 Cho, Kyoung-Wha, A.B.D., Instr., Music  
 Christianson, Charles W., C.P.A., M.B.A., Assoc. Prof., Accounting and Management  
 \*Clausen, James L., M.A. Cand., Instr., History  
 Cole, Richard G., Ph.D., Prof., History  
 \*Conrad, Joy, Ph.D. Candidate, Instr., English  
 Darling, Dennis L., Ed.D., Prof., Education  
 \*Dignani, Maria Laura, Instr., Modern Languages  
 Dintaman, M. Jeffrey, M.F.A., Assoc. Prof., Theatre  
 \*Docken, Adrian M., Ph.D., Research Prof., Chemistry  
 Drewes-Stoen, Ellen J., M.A., Asst. Prof., Health and Physical Education  
 Eastwood, Andrew, Ph.D. Candidate, Asst. Prof., Social Work  
 Eckblad, James W., Ph.D., Prof., Biology  
 Eckheart, Douglas A., M.F.A., Prof., Art  
 Egan, Deirdre E., A.B.D., Asst. Prof., English  
 Eichinger, Mark R., Ph.D., Asst. Prof., Biology  
 Elkins, Linda M., M.F.A., Asst. Prof., Education  
 Engelhardt, Michael J., Ph.D., Assoc. Prof., Political Science  
 English, Clifford J., Ph.D., Prof., Sociology  
 Enos-Berlage, Jodi, Ph.D., Asst. Prof., Biology  
 \*Ernst, Suzanne, Adj. Faculty, Music  
 Faldet, David S., Ph.D., Prof., English  
 \*Faldet, Jody, B.A., Instr., Nursing  
 \*Faldet, Rachel K., M.A., Instr., English

\*Fitton, Robert, B.S., Teaching Assoc. and Technician, Biology  
 \*Flaten, Carol, M.S., Asst. Prof., Nursing  
 Flaten, James A., Ph.D., Asst. Prof., Physics  
 \*Fleurance, Stephanie, B.A. (equiv.), Instr., French  
 \*Flory, Neil R., D.M.A., Asst. Prof., Music  
 Fox, Ronald S., D.M., Prof., Music  
 Gardner, Paul J., Ph.D., Prof., Political Science  
 \*Geary, Michael, A.B.D., Adj. Faculty, Music  
 Gibbs, Virginia G., Ph.D., Prof., Spanish  
 Gilbertson, Carol A., Ph.D., Prof., English  
 Gillogly, Brian M., M.A., Instr., Health and Physical Education  
 Gjerde, Ryan, M.A., Visiting Asst. Prof., Library and Information Services  
 Gomersall, C. Nicholas, Ph.D. Assoc. Prof., Economics  
 Goodin, John S., M.L.S., Assoc. Prof., Library  
 Gookin, Jennifer L., M.M., Instr., Music  
 Gould, Kristy L., Ph.D., Asst. Prof., Psychology  
 \*Greedy, David F., M.M., Prof. Emeritus, Music  
 Grewal, Brahmjyot K., Ph.D., Assoc. Prof., History  
 Griesheimer, James C., Ph.D., Assoc. Prof., Music  
 Grimshaw, James P., Ph.D. Candidate, Visiting Instr., Religion  
 Guyer, Patricia, B.A., Instr., Nursing  
 Guzman, Juan Tony, Ph.D., Asst. Prof., Music and Education  
 Halverson, Richard R., Ph.D., Prof., Psychology  
 \*Hanson, Carlatti, M.M., Adj. Faculty, Music  
 \*Hare, Matthew, D.M.A. Cand., Adj. Faculty, Music  
 \*Harms, Jeanne M., Ph.D., Visiting Prof., Education  
 Haubrick, Laura L., Ph.D. Candidate, Visiting Instr., Biology  
 Hawley, Jane, M.F.A., Asst. Prof., Dance  
 Hedstrom, John F., Ph.D., Assoc. Prof., Chemistry  
 Herve, Norma J., Ph.D., Prof., History  
 Hester, Carol D., D.M., Assoc. Prof., Music  
 \*Hindson, Harry B., D.M.A., Adj. Faculty, Music  
 Hoff, Betty A., Ph.D., Prof., Health and Physical Education  
 Hu, Xiao, D.M.A., Adj. Faculty, Music  
 Huang, Du, D.M.A., Asst. Prof., Music  
 Hubbard, Steve A., Ph.D., Prof., Mathematics and Computer Science  
 Huber, Lance J., M.S., Instr., Health and Physical Education  
 \*Huhe, Diana, B.A., Instr., Nursing  
 \*Humpal, Lois A., B.A., Instr., Nursing  
 Hurler, Scott C., Ph.D., Asst. Prof., Religion  
 \*Hutchison, Melinda, Instr., Nursing  
 Iudin-Nelson, Laurie, Ph.D., Asst. Prof., Russian Studies  
 Jefferson, John R., Ph.D., Assoc. Prof., Chemistry  
 Jensen, Jon F., Ph.D., Asst. Prof., Philosophy and Environmental Studies  
 Jensen, Julie A., M.S.S., Instr., Management Information Systems  
 \*Jensen, Lawrence, M.A., Instr., Chemistry  
 Johns, Mark D., Ph.D., Asst. Prof., Communication and Linguistics  
 \*Johnson-DeBaufre, Eric K., Ph.D. Candidate, Instr., English  
 Johnson-DeBaufre, Melanie, Th.D., Asst. Prof., Religion  
 Jorgensen, Mary L., M.A., Instr., Education  
 \*Joswiak, Mary Ellen, B.S., Instr., Music  
 Judisch, David E., D.M.A., Prof., Music  
 Kaehler, Marian M., Ph.D., Prof., Biology  
 Kaschins, Edward A., Ph.D., Prof., Economics  
 Kaschins, Elizabeth W., M.A., Prof., Library  
 Kath, Ruth R., Ph.D., Prof., German  
 Kemp, H. Jane, M.L.S., Prof., Library  
 Kildegaard, Lise, Ph.D., Assoc. Prof., English  
 Klammer, Martin P., Ph.D., Assoc. Prof., English  
 Klevar, Harvey L., Ph.D., Prof., Anthropology  
 \*Kober, Christa, M.M., Instr., Music  
 \*Kominami, Miko, M.M., Adj. Faculty, Music  
 Kopf, Gereon, Ph.D., Asst. Prof., Religion  
 Koster, Allison, M.F.A., Asst. Prof., Theatre

Kraus, Kevin W., Ph.D., Prof., Biology  
 Kubesh, Donna M., Ph.D., Assoc. Prof., Nursing  
 Kuhlman, William B., M.M., Prof., Music  
 Kunkel, Charlotte A., Ph.D., Assoc. Prof., Sociology  
 Kutz, Eric A., A.B.D., Asst. Prof., Music  
 Langholz, James, Ed.D., Asst. Prof., Education  
 Larsen, Kirk J., Ph.D., Assoc. Prof., Biology  
 Larson, Rob K., M.B.A., Asst. Prof., Management  
 Larson, Robert J., M.A., Prof., Theatre-Dance  
 Lauersdorf, Josee S. J., Ph.D., Asst. Prof., French  
 Lauersdorf, Mark, Ph.D., Asst. Prof., Modern Languages  
 Laursen, Reginald D., Ph.D., Prof., Mathematics  
 Leake, Penny, Ph.D., Assoc. Prof., Nursing  
 Leake, Richard S., M.B.A., Assoc. Prof., Economics and Management  
 Lee, Kent D., Ph.D., Asst. Prof., Computer Science  
 Lee, Sook-Young, Ph.D., Asst. Prof., Communication  
 Lensch, Ely S., M.L.S., Visiting Asst. Prof., Library and Information Services  
 Lerstrom, Alan C., Ph.D., Assoc. Prof., Communication  
 \*Lewis, Mary H., M.S., Instr., Biology  
 Liermann, Peter W., Ph.D., Assoc. Prof., German  
 \*Lingen, Peter R., B.F.A., Teaching Assoc., Music  
 Lund, Mark A., Ph.D., Prof., Economics  
 Lynch, Elizabeth A., Ph.D., Asst. Prof., Biology  
 Magnuson, Dennis D., M.A., Assoc. Prof., Spanish  
 Manton, Marion R., Ph.D., Asst. Prof., Sociology  
 Martin, Spencer, D.M.A. cand., Instr., Music  
 Martin-Schramm, James B., Ph.D., Assoc. Prof., Religion  
 Martinson, Kathleen M., M.F.A., Assoc. Prof., Art  
 \*Maus, Patricia, Asst. Prof., Nursing  
 \*McCallum, Dennis, D.Pharm., Adj. Faculty, Nursing  
 McGohan, LaDonna, Asst. Prof., Nursing  
 Merritt, Richard K., M.A. and M.F.A., Asst. Prof., Art  
 Mertenzenich, Claude L., Ph.D., Assoc. Prof., Chemistry  
 Meyers, Troy, Ph.D., Asst. Prof., Mathematics  
 Miller, Bradley N., A.B.D., Asst. Prof., Computer Science  
 \*Mitchell, David N., M.S., Instr., Mathematics  
 Moeller, John E., Ph.D., Prof., Political Science  
 \*Moeller, Rosalind P., M.L.S., Asst. Prof., Library  
 Mosher, Craig R., M.S.W., Asst. Prof., Social Work  
 Mottley, Carolyn, Ph.D., Prof., Chemistry  
 \*Mowry, Mark R., M.M. Candidate, Alumni Guest Lect., Music  
 Muggli, Mark Z., Ph.D., Prof., English  
 Narveson, Katherine R., Ph.D., Asst. Prof., English  
 Naslund, Robert C., M.A., Assoc. Prof., Health and Physical Education  
 Natvig, Holly, M.A., Instr., Education  
 Nave, Guy D., Jr., Ph.D., Asst. Prof., Religion  
 \*Nawroth, Goetz, B.A. (equiv.), Instr., German  
 Nelson, Jayme S., M.S., Asst. Prof., Nursing  
 Nelson, Ramona J., M.B.T., Assoc. Prof., Accounting and Management  
 \*Niemisto, Elinor H., M.M., Adj. Faculty, Music  
 Nimrod, Dale M., Ph.D., Prof., Chemistry  
 Njus, David M., Ph.D., Asst. Prof., Psychology  
 Noble, Weston H., M.M., Prof., Music  
 Norland, Deborah L., Ph.D., Prof., Education  
 Nye, Judith B., Ph.D., Prof., Education  
 Nyline, Frederick A., M.A., Prof., Music  
 Oertel, Susan C., Ph.D., Assoc. Prof., Health and Physical Education  
 Overvold-Ronningen, Mary, A.B.D., Assoc. Prof., Nursing  
 Paul, Jessica L., D.M.A., Assoc. Prof., Music  
 Pedlar, Todd K., Ph.D., Asst. Prof., Physics  
 Perez, James A., Ph.D., Asst. Prof., Physics  
 \*Peter, Sandra K., M.M., Instr., Music  
 Peter, Timothy L., D.M.A., Assoc. Prof., Music  
 Pickard, Lea, A.B.D., Asst. Prof., Anthropology and Women's Studies  
 Potter, Julie K., Ph.D., Instr., Psychology

Powell, Kimberly A., Ph.D., Assoc. Prof., Communication

Preus, Nicholas E., Ph.D., Assoc. Prof., English with joint appointment in Education

Raddatz, Dale A., M.F.A., Assoc. Prof., Art

Radloff, Timothy D., A.B.D., Instr., Sociology

Ranum, David L., Ph.D., Prof., Computer Science

Ray, Beth A., D.M.A., Asst. Prof., Music

\*Reed-Maxfield, David, A.B.D., Instr., Philosophy

\*Reed-Maxfield, Kathryn, M.A., Adj. Faculty, Music

Refsal, Harley J., M.Div., Assoc. Prof., Scandinavian Folk Art

Rhodes, Britt, B.A., Visiting Teaching Assoc., Social Work

Rhodes, James A., Ph.D., Prof., Political Science

Rinco, Olga, Ph.D., Asst. Prof., Chemistry

\*Ring, Eric L., D.M.A. Cand., Adj. Faculty, Music

\*Robinson, Melissa A., M.M., Adj. Faculty, Music

Robison, Jennaya, M.M., Alumni Guest Lect., Music

\*Rodriguez, Jose, B.A. (equiv.), Instr., Spanish

Rollo, Anita, M.M., Adj. Faculty, Music

Roncal Ramirez, Fanny, Licenciada en Educacion, Instr., Spanish

Rudolf, Uwe J., M.B.A., C.P.A., Prof., Accounting and Management

Rue, Loyal D., Ph.D., Prof., Religion and Philosophy

Runde, Steven M., M.A., Visiting Instr., Management Information Systems

\*Sandhorst, Rachel, M.A., Instr., Education

Schmidt, Gary, Ph.D., Asst. Prof., German

\*Schoenecker, Ann E., M.M., Instr., Music

Scholl, Diane G., Ph.D., Prof., English

Scholl, Peter A., Ph.D., Prof., English

Schultz, Robert D., Ph.D., Prof., English

Schweizer, Timothy P., Ph.D., Prof., Economics and Management

Shedinger, Robert F., Ph.D., Visiting Asst. Prof., Religion

Shills, Wade E., J.D., Asst. Prof., Economics

\*Shook, Terence, M.A., Adj. Faculty, Music

Sigwalt, Richard D., J.D., Asst. Prof., Africana Studies and History

Sigwalt, Valerie M., Ph.D., Asst. Prof., Africana Studies and History

Simmonds, Kent C., Ph.D., Prof., Philosophy

Simpson, Matthew C., Ph.D. Candidate, Visiting Asst. Prof., Philosophy

Sliind, Marvin G., Ph.D., Asst. Prof., History

Smith, Michael K., D.M.A., Asst. Prof., Music

Sordahl, Tex A., Ph.D., Prof., Biology

Sparkes, Terry E., Ph.D., Assoc. Prof., Religion

Stanley, Lori A., Ph.D., Prof., Anthropology

Stayskal, Byron F., Ph.D., Asst. Prof., Classics

\*Stevens, Wendy M., M.A., Asst. Prof., Biology

Stoddard, Patricia A., A.B.D., Asst. Prof., Social Work

Stokker, Kathleen M., Ph.D., Prof., Scandinavian Studies

Strauss, John F., Ph.D., Prof., Music

Strauss, Virginia E., Ph.D., Prof., Music

\*Strom, Julie A., B.A., Teaching Assoc., Art

Sucre, Natalia, Ph.D., Asst. Prof., Spanish

Suomala, Karla R., Ph.D., Asst. Prof., Religion

Swanson, Kristin A., Ph.D., Asst. Prof., Religion

\*Tack, Dennis, B.A., Visiting Instr., Mathematics

Tebbenhoff, Edward H., Ph.D., Assoc. Prof., History

Tejada, Rita, Ph.D., Asst. Prof., Spanish

Thompson, Joseph H., Ph.D., Assoc. Prof., Health and Physical Education

\*Vermace, Michael, Ph.D., Visiting Asst. Prof., Environmental Studies

\*Walker, Matthew, M.A. Cand., Adj. Faculty, Music

\*Wangness, Cheryl, B.A., Teaching Assoc., Mathematics

Wee, Liang Chee, Ph.D., Assoc. Prof., Management Information Systems

Wegge, Glen T., Ph.D., Asst. Prof., Music

Westlund, Eric R., Ph.D., Asst. Prof., Mathematics

Wattach, Jeffrey S., M.A., Asst. Prof., Health and Physical Education

\*Wharton, Marjorie R., M.A., Instr., French and Music

\*Whitfield, Andrew D., A.B.D., Adj. Faculty, Music

Whitsitt, Novian, Ph.D., Asst. Prof., Africana Studies and English

Wilkerson, Jeffrey A., Ph.D., Assoc. Prof., Physics

Wilkie, Jacqueline S., D.A., Prof., History

Will, Walter E.S., Ph.D., Prof., Mathematics and Computer Science

Williams, Lawrence H., Ph.D., Prof., Africana Studies

\*Williams, Susan L., M.M., Visiting Instr., Music

Willis, Bruce E., Ph.D., Prof., Communication and Linguistics

Wolfe, Jody, M.B.A., Asst. Prof., Accounting and Management

Wright, Jacquelyn R., Ph.D., Assoc. Prof., Health and Physical Education

Wrightsmen, Amy, B.A., Visiting Teaching Assoc., Mathematics

Zook, Lee J., Ph.D., Assoc. Prof., Social Work

\*Part-time

**MIDLAND LUTHERAN COLLEGE**  
 900 N. Clarkson St.  
 Fremont, NE 68025  
 Telephone: 402/721-5480  
 Fax: 402/721-0250  
 Web site: www.mlc.edu

#### ADMINISTRATION

Titus, Steven, President

Aquino, Laura, B.S., Exec. Dir., Board Development, Mission, and Planning

Botzger, Connie M., B.A., Dir., Career Resource Development

Bristol, Christopher R., B.A., Dir., Printing and Publications

Bunck, Renee, B.S.E., Administrative Computer Systems Manager

Carter, Phil, B.A., Dir., Broadcast Relations

Cobb, Shoshone D., B.A., Development Associate

Crume, Gene, Ph.D., Exec. Vice President

Dean, Barbara C., M.Ed., Asst. Librarian

Doerneman, Gloria, Bookstore Manager

Dolezal-Soukup, Carla, B.S., Micro Computer Support Specialist

Dzuris, Robert K., Head Coach, Strength and Conditioning Coord., Football

Felt, Richard, A.S., Micro Computer Support Specialist

Fredricks, Jon A., B.A., Dir., Public Relations

Gerke, Randy D., B.S., Controller; Dir., Human Resources

Gordon, Alan, B.A., Development Officer

Isbell, Justin, B.A., Webmaster and Designer

Kelleher, Rich, B.S., Dir., Development

Kibble, Letha, Telephone Systems Manager

Koehler, Sherry L., B.S.B.A., Accountant

Kramme, Keith R., B.S.B.A., Asst. Dir., Athletics; Dir., Sports Information; Head Coach, Softball

Kramme, Lisa A., M.A., Dir., Academic Support Services

Lack, Janet S., Ed.D., Dir., Hopkins Special Events; Dir., First year Experience, Orientation, and Retention

Majerus, Scott, M.S., Dir., Residence Life and Student Conduct

Melang, James P., M.Div., Pastor to the Campus

Murad, Toni K., M.Ed., Dir., Counseling and International Student Advisor; Interim Dean of Students

Pebbley, Darlene K., A.A., Exec. Asst. to the President

Poggendorf, Stacy L., Vice President of Admissions

Rasmussen, Cari, M.A., Asst. Dir. of Annual Giving

Reeson, Michelle R., B.A., Assoc. Dir., Admissions, Financial Aid

Reynolds, James, Ph.D., Vice President of Academic Affairs; Academic Dean

Rickert, Joan P., M.S., Asst. Dir., Student Activities; Head Coach, Volleyball

Schneider, Craig E., M.A., Asst. Coach, Football

Strader, Kathleen A., B.A., Asst. Dir., Academic Support Services

Strong, Gary D., Dir., Maintenance and Grounds

Thornburg, Eileen J., M.Ed., Dir., Alumni Relations

Verhein, Jennifer, J.D., Registrar

Watson, Douglas G., M.Ed., Assoc. VP, Financial Aid, Enrollment Management

Wilberding, Sheri, B.S., Asst. Alumni Director

Zuch, Brent E., B.S., Computer Support Specialist

#### FACULTY

Adamson, Thomas R., M.B.A., Asst. Prof., Business

Anderson, Barry L., M.S., Instr., Journalism

Backstrom, Allyson D., Ph.D., Assoc. Prof., Chemistry

Bailey, Gary L., Ph.D., Asst. Prof., Religion

Boyle, Mary Win, M.S., Asst. Prof., Humanities

Boyle, Thomas E., Ph.D., Dir., Library; Prof., Library Science

Bracker, Joanne K., M.A., Asst. Prof., Physical Education; Head Coach, Women's Basketball

Bristol, Rita M., M.Ed., Asst. Prof., Business

Carlson, Gary A., Ed.D., Prof., Earth Science; Dir., Planetarium; Curator, Arboretum

Clements, Gregory L., Ph.D., Prof., Physics and Mathematics

Cook-Benjamin, Lorie L., Ed.D., Asst. Prof., Education

Crane, Susan A., M.S., Instr., Nursing

Dean, Barbara C., M.Ed., Asst. Librarian; Instr., Library Science

Eisberry, James A., M.A., Asst. Prof., Music

Field, Jon ("Jef") E., M.S., Asst. Prof., Physical Education; Head Coach, Baseball

Froiland, Christina M., M.Ed., Asst. Prof., Physical Education and Athletic Trainer

Harms, Nancy A., Ph.D., Prof., Nursing; Dir., Nursing

Harnisch, Gerald D., M.S., Assoc. Prof., Mathematics and Computer Science; Dir., Computer Center

Hartman, Douglas C., M.S., Asst. Prof., Mathematics and Computer Science

Hawks, Jane E., D.N.Sc., Assoc. Prof., Nursing

Hays, Janet M., M.S., Asst. Prof., Education

Hults, Jan E., Ph.D., Assoc. Prof., History

Hynick, Harold L., M.F.A., Asst. Prof., Speech and Theatre

Jirka, Jean M., M.S.N., Instr., Nursing

Kingsbury, P. Deane, M.B.A., Asst. Prof., Business

Kong, Fanying, Ph.D., Asst. Prof., Sociology

Kren, Josef, Ph.D., Asst. Prof., Biology

Krusiewicz, Henry E., Ph.D., Assoc. Prof., English

Larson, Anne, M., Ph.D., Assoc. Prof., Nursing

Loy, H. Michael, M.A., M.F.A., Asst. Prof., Speech and Theatre

McAllister, Douglas B., M.A., Asst. Prof., Journalism

McGill, Richard L., M.S.E., Asst. Prof., Physical Education; Head Coach, Men's Basketball

McMahon, James J., M.S.Ed., Asst. Prof., Physical Education; Head Coach, Cross Country and Track

Moseman, Lon A., Ed.D., Assoc. Prof., Education

Moxness, Diana J., M.S.N., Asst. Prof., Nursing

Moxness, Jon D., M.P.A., C.P.A., Asst. Prof., Business

Naughton, Alan J., M.A., Asst. Prof., Business

Parrish, Sid H., Jr., Ph.D., Asst. Prof., Chemistry

Rehwald-Alexander, Jeremy, A.B.D., Asst. Prof., Religion and Ethics

Reinhart-Mytty, Vicki L., M.S., Asst. Prof., Dietetics

Sautter, Alberta C., Ph.D., Asst. Prof., Education

Schneider, Stevan K., M.A., Asst. Prof., Physical Education; Dir., Athletics

Scott, Alcyone M., Ph.D., Prof., English and Humanities

Shadbolt, Michael E., Ph.D.; C.P.A., Prof., Business

Sloan, Lucinda H., D.M.A., Prof., Music

Staley, William D., Ph.D.; J.D., Assoc. Prof.,  
Sociology  
Taylor, Connie C., Ph.D., Asst. Prof., Psychology  
Therien, Robert C., Jr., M.F.A., Prof., Art  
Trautrimas, Patricia G., M.A., Asst. Prof., English  
Tremain, James E., Ph.D., Prof., Psychology  
Wang, Jiantian, Ph.D., Asst. Prof., Math and  
Computer Science  
Winfield, Joyce H., Ph.D., Assoc. Prof.,  
Journalism  
Wood, Susan H., Ph.D., Asst. Prof., English  
Yancey, Brian A., M.F.A., Assoc. Prof., Art

## MUHLENBERG COLLEGE

2400 Chew St.  
Allentown, PA 18104-5586  
Telephone: 484/664-3100

Fax: 484/664-3234

Web site: [www.muhsenbergl.edu](http://www.muhsenbergl.edu)

### ADMINISTRATION

Helm, Peyton R., Ph.D., President; Prof., History  
Bredlau, Peter S., M.Div., Chaplain  
Brennan, James P., Ph.D., Dean, Wescoe School  
of Continuing Studies  
Bruckner, Michael S., B.A., Vice President, Public  
Relations  
Dyer, Kent, B.A., Vice President, Finance and  
Treasurer  
Ehrenberg, Rudolph H., Ph.D., Dean, Students  
Hass, Marjorie, Ph.D., Interim VP, Academic  
Affairs; Interim Dean, College for Faculty  
Heitmann, George, Ph.D., Dean, International  
Programs  
Hochella, Anne W., M.B.A., Vice President,  
Human Resources  
Hooker-Haring, Christopher, A.B., Dean,  
Admissions and Financial Aid  
Moyer, Tilghman, B.A., Vice President,  
Development and Alumni Relations  
Wilson, Carol Shiner, Ph.D., Dean, College for  
Academic Life

### FACULTY

Abruzzi, William S., Ph.D., Assoc. Prof.,  
Sociology and Anthropology; Dept. Head  
Adams, Anna, Ph.D., Assoc. Prof., History  
Allen, Devon, M.F.A., Assoc. Prof., Theatre Arts  
Anderson, Bruce D., Ph.D., Assoc. Prof.,  
Chemistry  
Anderson, Charles, M.F.A., Guest Artist in  
Residence, Dance  
Andrews, Linda A., M.S., Assoc. Prof., Physical  
Education; Dir., Physical Education Program  
Averill, Timothy, M.F.A., Assoc. Prof., Theatre Arts  
Baar, Marsha R., Ph.D., Assoc. Prof., Chemistry  
Bachochin, Helen, M.A., Lect., Spanish  
Barnes, Raymond S., M.F.A., Assoc. Prof., Art  
Benjamin, George A., Ph.D., Assoc. Prof.,  
Computer Science; Dept. Head  
Bergensstock, Donna J., Ph.D., Asst. Prof.,  
Business and Economics  
Bips, Linda, Ed.D., Asst. Prof., Psychology  
Birgel, Franz A., Ph.D., Assoc. Prof., German;  
Co-dir., German Studies Program  
Bloom, James D., Ph.D., Prof., English; Dir., Self-  
Directed Inquiry Program; Dept. Head  
Borick, Christopher P., Ph.D., Asst. Prof., Political  
Science  
Bradt, Patricia, Ph.D., Environmental Science  
Buitrago, Flor Maria, M.A., Visiting Lect., Spanish  
Byrne, Mary Constant, Ph.D., Lect., Biology;  
Chemical Hygiene Officer  
Carbone, Michael J., Ed.D., Prof., Education;  
Dept. Head  
Cartelli, Thomas P., Ph.D., Prof., English  
Chi, Janthe, Ph.D., Asst. Prof., Sociology  
Cicconetti, Gregory, Ph.D., Asst. Prof.,  
Mathematics  
Clark, Michael D., Phil., Asst. Prof., History  
Clemens, Susan W., M.A., Lect., History  
Conner, Theodore A., Ph.D., Assoc. Prof., Music  
Coppa, Francesca, Ph.D., Asst. Prof., English  
Cronin, Chrysan, M.S., Lect., Biology  
Croskey, Robert M., Ph.D., Assoc. Prof., History  
Cummings, Tracey, M.A., Visiting Lect., English  
da Costa Nunes, Jadviga, Ph.D., Prof., Art

Dale, Donald J., Ph.D., Asst. Prof., Economics  
Dearborn, Karen, M.F.A., Assoc. Prof., Dance  
DiQuinzio, Patrice, Ph.D., Assoc. Prof.,  
Philosophy; Dir., Women's Studies Program  
Dodson, Margaret, Ph.D., Lect., Mathematics  
Doran, Jamie T., M.S., C.P.A., Assoc. Prof.,  
Accounting  
Dowling, John E., M.B.A., Distinguished Visiting  
Lect., Economics  
Dretsch, Curtis, M.F.A., Prof., Theatre Arts  
Dunham, Penelope H., Ph.D., Assoc. Prof.,  
Mathematics  
Dunham, William, Ph.D., Truman L. Koehler Prof.,  
Mathematics  
Edwards, Martin J., Ph.D., Asst. Prof., Biology  
Eisenberg, Gail R., M.B.A., Lect., Business and  
Accounting; Internship Director  
Elliott, Joseph E. B., M.F.A., Prof., Art  
Flood, Jane D., Ph.D., Assoc. Prof., Physics  
Follet, Diane W., D.A., Asst. Prof., Music  
Frery, Paul E., Ph.D., Prof., Business; Dir.,  
Human Resource Administration Program;  
Dept. Head  
Gambino, Giacomo, Ph.D., Assoc. Prof.,  
Political Science; Dir., Environmental Studies  
Minor Program; Co-dir., Philosophy and  
Political Thought Program  
Gannon, Elaine, M.A., Visiting Lect., Chemistry  
Gardner, Thomas, Ph.D., Asst. Prof., Chemistry  
Gardner, Thomas A., Ph.D., Asst. Prof.,  
Philosophy  
Gold, Barri, Ph.D., Asst. Prof., English  
Gossai, Hemchand, Ph.D., Assoc. Prof., Religion  
Hardy, Julia M., Ph.D., Asst. Prof., Religion  
Harring, Kathleen E., Ph.D., Prof., Psychology;  
Dept. Head  
Hashim, Syed Mohsin, Ph.D., Asst. Prof., Political  
Science  
Hass, Lawrence, Ph.D., Assoc. Prof., Philosophy  
Hass, Marjorie, Ph.D., Assoc. Prof., Philosophy;  
Dir., Center for Ethics and Leadership  
Heitmann, George, Ph.D., Prof., Economics  
Helm, Peyton R., Ph.D., Prof., History  
Herrick, Christopher W., Ph.D., Prof., Political  
Science; Dir., International Studies Program  
Ingersoll-Fermier, Christine M., Ph.D., Asst. Prof.,  
Chemistry  
Irwin, Paula L., M.B.A., C.P.A., Assoc. Prof. and  
Coord., Accounting  
Iskold, Lubov, Ed.D., Asst. Prof., Russian; Dir.,  
Language Learning Center  
Iyengar, Ericka, Ph.D., Asst. Prof., Biology  
Jackson, James, Ph.D., Asst. Prof., Psychology  
Jansen, Sue Curry, Ph.D., Prof., Communication  
Jones, Gary, Ph.D., Lect., History  
Kahlenberg, Susan G., M.A., Asst. Prof.,  
Communication  
Kauffman, Russel P., Ph.D., Asst. Prof., Physics  
Kayle, Jennifer, M.F.A., Asst. Prof., Dance  
Kelsey, Jason W., Ph.D., Asst. Prof.,  
Environmental Science  
Kim, Cathy Y., M.A., Lect., Education  
Kipa, Albert A., Ph.D.; Prof., German and  
Russian; Dept. Head; Prof. Laureate; Co-dir.,  
German Studies Program, John and Fannie  
Saeger Prof. of Comparative Literature  
Kish-Goodling, Donna M., Ph.D., Assoc. Prof.,  
Economics  
Klem, Daniel, Jr., Ph.D., Sarkis Acopian Prof. of  
Ornithology and Conservation Biology  
Knox, Trevor, Ph.D., Asst. Prof., Accounting and  
Economics  
Kovats-Bernat, J. Christopher, Ph.D., Asst. Prof.,  
Anthropology  
Krivak, John A., Ed.D., Asst. Prof., Education and  
Religion  
Kussmaul, Clifton, Ph.D., Asst. Prof., Computer  
Science  
Laposata, Samuel, Ph.D., Visiting Prof.,  
Economics  
Lawlor, Mary, Ph.D., Assoc. Prof., English  
Leggett, Susan, Ph.D., Asst. Prof.,  
Communication  
Lewis, Tammy L., Ph.D., Asst. Prof., Sociology  
Malsberger, John W., Ph.D., Prof., History; Dept.  
Head  
Marsh, P. Alec, Ph.D., Assoc. Prof., English

Marshall, James N., Ph.D., Prof., Economics and  
Finance; Co-dir., Political Economy Program  
Marx, Joan F., Ph.D., Prof., Spanish  
Mathews-Gardner, Lanethea, Ph.D., Asst. Prof.,  
Political Science  
McCain, Elizabeth R., Ph.D., Assoc. Prof., Biology  
McCullough, Lissa, Ph.D., Asst. Prof., Religion  
McDonald, Eileen, Ph.D., Visiting Asst. Prof.,  
French  
McGuire, David, Ph.D., Visting Asst. Prof.,  
Chemistry  
McGuire, Linda E., Ph.D., Asst. Prof.,  
Mathematics  
McRae, Patricia B., M.A., Asst. Prof.,  
Political Science  
Meier, Paul T., Ph.D., Asst. Prof., Biology; Dept.  
Head  
Miller, Holmes, Ph.D., Assoc. Prof., Business  
Miller, Linda, M.F.A., Assoc. Prof., English; Dir.,  
First Year Seminar Program; Dir., Writing  
Center  
Milligan, Kathleen R., M.A., Dir., Student  
Teaching Prog.; Lect., Education  
Milligan, Robert F., Ph.D., Prof., Physics;  
Dept. Head  
Mittleman, Alan L., Ph.D., Assoc. Prof., Religion;  
Muhlenberg Scholar in Jewish Studies;  
Dept. Head  
Much, David, Ph.D., Prof., Biology  
Nelson, David A., Ph.D., Assoc. Prof.,  
Mathematics and Computer Science  
Niesenbaum, Richard A., Ph.D., Assoc. Prof.,  
Biology  
Norling, Frederick, Ph.D., Assoc. Prof., Business  
Opfinger, Carl S., Ph.D., Prof., Biology  
Ovens, Douglas P., Ph.D., Prof., Music; Dept.  
Head  
Park, James, Ph.D., Asst. Prof., Spanish  
Peck, James, Ph.D., Asst. Prof., Theatre Arts  
Pettiti, Lisa, Ph.D., Asst. Prof., French  
Pettit, Peter A., Ph.D., Dir., Institute for Jewish-  
Christian Understanding; Asst. Prof., Religion  
Pooley, Jefferson, M.A., Prof., Communication  
Raymond, Arthur J., Ph.D., Assoc. Prof.,  
Economics; Dir., Dana Associate Program  
Richter, Charles, M.F.A., Prof., Theatre Arts; Dir.,  
Muhlenberg College Theatre; Dept. Head  
Richwine, Sally A., M.Ed., Lect., Education  
Ridner, Judith A., Ph.D., Asst. Prof., History  
Rosenberg, Pearl M., Ph.D., Assoc., Prof.,  
Education  
Rosenwasser, David, Ph.D., Prof., English  
Roussel, Francine, Licenci Es Lettes, Asst.  
Prof., Theatre Arts  
Rudski, Jeffrey M., Ph.D., Assoc. Prof.,  
Psychology  
Russell, Charles E., Ph.D., Assoc. Prof.,  
Chemistry  
Ryckken, Elyn, Ph.D., Asst. Prof., Mathematics  
Schachter, Beth, Ph.D., Asst. Prof., Theatre Arts  
Schick, Theodore W., Jr., Ph.D., Prof.,  
Philosophy; Dir., Muhlenberg Scholars  
Program; Dept. Head  
Schlecht, Ludwig F., Ph.D., Prof., Philosophy  
Schmoyer, Irvin R., Ph.D., Prof., Biology  
Schneider, James, Ph.D., Lect., Communication  
Schwartz, Susan L., Ph.D., Assoc. Prof.,  
Religion; Dir., Asian Traditions Program  
Sciutto, Mark J., Ph.D., Asst. Prof., Psychology  
Scott, Grant F., Ph.D., Assoc. Prof., English  
Sherk, Scott, M.F.A., Prof., Art; Dept. Head  
Shive, Donald W., Ph.D., Prof., Chemistry; Head,  
Interdisciplinary Sciences; Dept. Head  
Shive, Louise, M.A., Visiting Lect., Education  
Sinha, Vimla S., Ph.D., Prof., Psychology  
Sistare, Christine T., Ph.D., Assoc. Prof.,  
Philosophy; Co-dir., Philosophy and Political  
Thought Program  
Slane, Alton J., Ph.D., Prof., Political Science;  
Pre-Law Adviser; Coord., Washington Program;  
Dept. Head  
Slavin, Jeremy, B.M., Lect., Music (voice)  
Smith, Marion W., D.A., Asst. Prof., Chemistry  
Snodgrass, Laura L., Ph.D., Prof., Psychology  
Stein, Mark L., Ph.D., Asst. Prof., History  
Stephen, Jill, Ph.D., Prof., English

Sullivan, John L., Ph.D., Asst. Prof., Communication  
 Sutherland, Erika M., Ph.D., Asst. Prof., Spanish  
 Tafler, David I., Ph.D., Assoc. Prof., Communication; Dept. Head  
 Taub, Lora E., Ph.D., Asst. Prof., Communication  
 Teissere, Jeremy, Ph.D., Asst. Prof., Biology  
 Tighe, William J., Ph.D., Assoc. Prof., History  
 Tjeltveit, Alan, Ph.D., Assoc. Prof., Psychology  
 Tsao, Yung Margaret, M.A., Lect., Biology  
 Tuttle, Kevin, M.F.A., Lect., Art  
 Walsh, Vivian, Ph.D., Distinguished Visiting Lect., Economics  
 Weinberg, Sanford S., Ph.D., Entrepreneur in Residence, Dir., Small Business Institute  
 Weiner, Steven, Ph.D., Asst. Prof., Chemistry  
 Wightman, Bruce C., Ph.D., Asst. Prof., Biology  
 Wilson, Carol Shiner, Ph.D., Asst. Prof., Humanities  
 Wilson, Daniel J., Ph.D., Prof., History; Co-dir., History and Government Program  
 Wixon, Kathryn A., Ph.D., Prof., French  
 Wolfe, Connie Tresh, Ph.D., Asst. Prof., Psychology  
 Wurf, Elissa, Ph.D., Visiting Asst. Prof., Psychology  
 Zanchettin, Santa, M.A., Visiting Lect., Italian, French, and Spanish

**NEWBERRY COLLEGE**

2100 College St.  
 Newberry, SC 29108  
 Telephone: 803/276-5010  
 Fax: 803/321-5627  
 Web site: www.newberry.edu

**ADMINISTRATION**

Zais, Mitchell M., Ph.D., President  
 Ashcraft, Jason, Dir., Information Technology  
 Aurand, Beverly J., M.Div., Campus Pastor  
 Barnes, Peggy L., M.S., Senior Women's Athletics Administrator  
 Bickley, Carol A., Registrar  
 Carter, Andrew, M.A., Dir., Athletics  
 Casey, John T., Vice President, Enrollment Management  
 Ellis, Lawrence E., M.S., Dir., Library Services  
 Henry, Gordon C., M.A., Archivist  
 Long, Bobby F., Dir., Physical Plant  
 Malcolm, Marilyn, Dir., Health Services  
 McCoy, Frank, Ph.D., Vice President, Academic Affairs  
 Nichols, David, B.S., Vice President, Business Affairs  
 Rose, Ryan, M.A., Dir., Sports Information  
 Scott, Mark A., D.Div., Vice President, External Affairs  
 Shealy, Dallas J., B.A., Dir., Development  
 Steiger, William, M.A., Dean of Students  
 Taylor, Donna J., M.Ed., Dir., Academic Skills Center  
 (Vacant) Dir., Financial Aid

**FACULTY**

Altman, Grethen, M.S., Asst. Prof., Education  
 Barnes, Peggy, M.S., Asst. Prof., Physical Education  
 Beggs, Mike, Ph.D., Asst. Prof., Religion  
 Beggs, Sally C., D.M.A., Asst. Prof., Music  
 Brown, Dale K., M.A., Assoc. Prof., English  
 Clark, Bret A., Ph.D., Assoc. Prof., Biology  
 Cole, Gregory, Ph.D., Asst. Prof., Spanish  
 Davidson, Michael, M.A., Asst. Prof., History  
 Dube, Inge D., Ph.D., Assoc. Prof., Foreign Languages  
 Feaster, Sharon, Ed.D., Assoc. Prof., Education  
 Flora, Richard, Ph.D., Assoc. Prof., Veterinary  
 Fritz, Kathryn A., Ph.D., Assoc. Prof., Sociology  
 Gaddy, Rupert R., M.F.A., Assoc. Prof., Theatre and Speech  
 Gagliano, Patrick, M.F.A., Assoc. Prof., Theatre and Speech  
 Green, Frederick, Ph.D., Assoc. Prof., Physical Education  
 Harris, Sara E., Ph.D., Assoc. Prof., French  
 Hartzog, Leighton, C.P.A., Asst. Prof., Accounting

Holland-Toll, Linda, M.A., Asst. Prof., English  
 Horn, Charles N., Ph.D., Prof., Biology  
 Jackson, Steve, M.A., Asst. Prof., Communication  
 Kannaday, Wayne, Ph.D., Asst. Prof., Religion  
 Long, William R., M.A., Assoc. Prof., Music  
 Lovett, Catherine D., Ph.D., Asst. Prof., Biology  
 Maddy, Marshall W., M.A., Instr., Communications  
 Masters, Norman E., Jr., Ph.D., Assoc. Prof., Economics  
 McGinnis, Barry, D.M.A., Asst. Prof., Music  
 McMurty, Cody, M.A., Asst. Prof., Physical Education  
 Moore, Warren S., Ph.D., Asst. Prof., English  
 Neff-Smith, Bruce, M.F.A., Assoc. Prof., Art  
 Neufeld, Charles, D.M.A., Assoc. Prof., Music  
 Peeler, Jodie, M.A., Asst. Prof., Communications  
 Richard, Catherine C., Ph.D., Prof., Education  
 Ringer, Marcia, M.A., Asst. Prof., Mathematics  
 Schaub, Joseph, Ph.D., Asst. Prof., Education  
 Schroer, Marilyn, Ph.D., Visiting Prof., Sociology and Psychology  
 Schroer, Nathan A., Ph.D., Assoc. Prof., Psychology  
 Schweizer, Steven, Ph.D., Assoc. Prof., Political Science  
 Scott, Jesse L., Ph.D., Prof., History  
 Sosiak, Tania, M.I.D., Asst. Prof., Graphic Design  
 Stenstrom, Roy, M.M., Visiting Prof., Music  
 Terrana, Victor E., Ph.D., Prof., Mathematics  
 Wagner, Keith E., Ph.D., Prof., History  
 Walker, T. Otis, III, Ph.D., Assoc. Prof., Physics  
 Ware, Barbara, M.A., Asst. Prof., Education  
 Witt, Vinetta, Ph.D., Assoc. Prof., Sociology

**PACIFIC LUTHERAN UNIVERSITY**

1010 122nd St. S.  
 Tacoma, WA 98447-0003  
 Telephone: 253/531-6900  
 Fax: 253/535-8760  
 Web site: www.plu.edu

**ADMINISTRATION**

Anderson, Loren, Ph.D., President  
 Anderson, C. Mark, Counseling and Teaching  
 Aubrey, David, M.Div., Vice President, Development and University Relations  
 Barrowe, Thaddeus, Ph.D., Interim Dean, School of Business  
 Bartanen, Michael, Ph.D., Provost, Academic Planning  
 Beck, Lynn, Ph.D., Dean, School of Education  
 Bigby, Angela, Acting Registrar  
 Carlson, John, Ph.D., Dean, Division of Natural Sciences  
 Connor, Nancy, M.Div., Campus Pastor  
 Ferguson, Chris, Ph.D., Dean, Information Resources  
 Hoseth, Paul, Ed.D., Dean, School of Physical Education; Dir., Athletics  
 Huelsbeck, David, Ph.D., Dean, Division of Social Sciences  
 Inch, Edward, Ph.D., Acting Dean, School of the Arts  
 Majovski, Laura, Ph.D., Vice President and Dean, Student Life  
 Miller, Terry, Ph.D., Dean, School of Nursing  
 Pence, James, Ph.D., Provost and Dean, Graduate Studies  
 Polcyn, Laura, Ed.D., Asst. to the President  
 Rouse, Richard W., M.Div., Dir., Church Relations  
 Sepper, Dennis, M.Div., Campus Pastor  
 Temple-Thurston, Barbara, Ph.D., Dean, Division of Humanities  
 Tonn, Sheri, Ph.D., Vice President, Finance and Operations

**FACULTY**

Aikin, Shirley, M.A., M.S.N., Assoc. Prof., Nursing  
 Albers, James, Ph.D., Faculty Fellow, Business  
 Albrecht, James, Ph.D., Assoc. Prof., English (on sabbatical)  
 Alexander, Angelia, Ph.D., Prof., Biology  
 Anderson, Carl, Visiting Instr., Communication (MFA)  
 Anderson, Dana, Ph.D., Prof., Psychology  
 Auman, Ann, Ph.D., Asst. Prof., Biology

Bancroft, D. Stuart, Ph.D., Prof., Business  
 Barritt, Matthew, Ph.D., Asst. Prof., Education  
 Batten, Alicia, Ph.D., Asst. Prof., Religion  
 Beck, Lynn, Ph.D., Prof., Education  
 Bell, Joanne, M.S.N., Clinical Asst. Prof., Nursing  
 Bell-Hanson, Jeffrey, D.M.A., Assoc. Prof., Music  
 Benham, Steven, Ph.D., Prof., Geosciences (on sabbatical)  
 Benkhalti, Rachid, D.Univ., Prof., Mathematics (on leave)  
 Benson, Carlton, Ph.D., Assoc. Prof., History (on sabbatical)  
 Bergman, Charles, Ph.D., Prof., English  
 Berguson, Claudia, Ph.D.; Asst. Prof., Languages and Literatures  
 Berniker, Eli, Ph.D., Prof., Business (on sabbatical)  
 Biblarz, Arturo, Ph.D., Prof., Sociology  
 Blaha, Kenneth, Ph.D., Assoc. Prof., Computer Science (on sabbatical)  
 Bradley, Raydell, M.A., Assoc. Prof., Music  
 Bradshaw, Mary, M.N., Clinical Asst. Prof., Nursing  
 Breazeale, Kathryn, Ph.D., Asst. Prof., Religion  
 Brink, James, Ph.D., Prof., Computer Science  
 Brown, R. Michael, Ph.D., Prof., Psychology (on sabbatical)  
 Brown, Roberta, Ph.D., Prof., French  
 Brue, Stanley, Ph.D., Prof., Economics (on leave)  
 Brusco, Elizabeth, Ph.D., Prof., Anthropology  
 Bueler-Fong, Amy, Clinical Asst. Prof., Nursing  
 Byrnes, Ronald, Ph.D., Assoc. Prof., Education  
 Campbell, Thomas, Ph.D., Assoc. Prof., English  
 Carlson, John, Ph.D., Prof., Biology  
 Carp, E. Wayne, Ph.D., Prof., History  
 Carr, Mary Ann, D.N.S., Clinical Asst. Prof., Nursing  
 Chastain, Patricia, Ph.D., Asst. Prof., Education  
 Chhabra, Surjit, D.B.A., Asst. Prof., Business  
 Clapp, Jeffrey, M.F.A., Asst. Prof., Theatre  
 Cooper, Keith, Ph.D., Assoc. Prof., Philosophy  
 Cotten, Myriam, Ph.D., Asst. Prof., Chemistry  
 Cox, Dennis, M.F.A., Assoc. Prof., Art  
 Crantz, Julie, Nursing  
 Crawford, Susanne, Ph.D., Asst. Prof., Religion  
 Crayton, Michele, Ph.D., Prof., Biology  
 Culbertson, Jolene, M.N., Clinical Asst. Prof., Nursing  
 Davidson, Emily, M.A., Lect., Languages and Literatures  
 Dorer, Bryan, Ph.D., Assoc. Prof., Mathematics  
 Dorer, Celine, Ed.D., Assoc. Prof., Mathematics  
 Driessnack, Martha, M.S.N., Asst. Prof., Nursing  
 Dwyer-Snick, Susan, Ph.D., J.D., Assoc. Prof., Political Science  
 Dubois, Janet, M.A., Clinical Prof., Nursing  
 Dybbro, Julie, M.N., Clinical Asst. Prof., Nursing  
 Edison, Larry, Ph.D., Visiting Prof., Computer Science and Engineering  
 Egbers, Gail, M.A.L.S., Assoc. Prof., Library  
 Ehrenhaus, Peter, Ph.D., Assoc. Prof., Communication  
 Ellard-Ivey, Mary, Ph.D., Assoc. Prof., Biology  
 Ericksen, Robert, Ph.D., Prof., History  
 Evans, Anthony, Ph.D., Prof., Physical Education  
 Eyer, Audrey, Ph.D., Prof., English  
 Farner, Kathleen Vaughn, M.M., Prof., Music  
 Farner, Richard, M.M., Assoc. Prof., Music  
 Feller, Amanda, Ph.D. candidate, Visiting Asst. Prof., Communication  
 Finnie, Bruce, Ph.D., Assoc. Prof., Business (on sabbatical)  
 Foley, Duncan, Ph.D., Prof., Geosciences  
 Folsom, Michele, M.A., Senior Lect., Computer Science, Mathematics  
 Ford, Edwin, Ph.D., Visiting Asst. Prof., Physics  
 Forest, Adam, Ph.D., Visiting Asst. Prof., Economics  
 Frohnmayer, Mira, M.M., Prof., Music  
 Frydrychowski, Valerie, Ph.D., Visiting Asst. Prof., Chemistry  
 Fryhle, Craig, Ph.D., Prof., Chemistry  
 Gargano-Ray, Veeda, Visiting Asst. Prof., Anthropology  
 Garrigan, Dana, Ph.D., Assoc. Prof., Biology  
 Geller, Beatrice, M.F.A., Assoc. Prof., Art  
 George, Pam, M.S., M.S.N., Instr., Nursing

- Gerlach, Kent, Ed.D., Prof., Education  
 Gibson, Linda, Ph.D., Assoc. Prof., Business  
 Goedert, Kelly, Ph.D., Asst. Prof., Psychology  
 Greenwood, William, Ph.D., Prof., Physics  
 Grieshaber, Kate, Ph.D., Prof., Music  
 Gross, Lora, Th.D., Visiting Asst. Prof., Religion  
 Grosvenor, Peter, Ph.D., Assoc. Prof., Political Science  
 Guldin, Gregory, Ph.D., Prof., Anthropology  
 Hacker, Colleen, Ph.D., Prof., Physical Education  
 Hallam, John, Ph.D., Assoc. Prof., Art  
 Hames, Gina, Ph.D., Asst. Prof., History (on sabbatical)  
 Hansen, David, Ph.D., Prof., Biology  
 Hansvick, Christine, Ph.D., Prof., Psychology  
 Harney, Diane, Ph.D., Assoc. Prof., Communication  
 Hasty, Jennifer, Ph.D., Asst. Prof., Anthropology  
 Hauser, George, Jr., Ph.D., Assoc. Prof., Computer Science and Computer Engineering  
 Heath, Daniel, Ph.D., Asst. Prof., Mathematics  
 Hegstad, Larry, Ph.D., Assoc. Prof., Business  
 Hiam, Gray, M.S.W., Visiting Instr. Sociology and Social Work  
 Higginson, Joanna, Ph.D., Asst. Prof., Sociology  
 Hillis, Michael, Ph.D., Prof., Education  
 Hoffman, David, M.M.A., Assoc. Prof., Music  
 Holmgren, Janet B., Ph.D., Asst. Prof., German  
 Hoseth, Paul, Ed.D., Prof., Physical Education  
 Huelsbeck, David, Ph.D., Prof., Anthropology  
 Hunnicutt, Lynn, Ph.D., Asst. Prof., Economics  
 Ingram, Paul, Ph.D., Prof., Religion  
 Jansen, Sharon, Ph.D., Prof., English  
 Jensen, Mark, Ph.D., Assoc. Prof., French  
 Jensen, Robert, M.A., Assoc. Prof., Economics (on sabbatical)  
 Jobst, Richard, M.A., Assoc. Prof., Sociology  
 Johnson, Gregory, Ph.D., Asst. Prof., Philosophy  
 Jones, Richard, M.A., M.F.A., Assoc. Prof., English  
 Joyner, David, Ph.D., Assoc. Prof., Music  
 Kakar, A. Tosh, Ph.D., Asst. Prof., Computer Science and Computer Engineering  
 Kaufman, Rona, Ph.D., Asst. Prof., English  
 Kaurin, Pauline, Ph.D., Visiting Asst. Prof., Philosophy  
 Kelleher, Ann, Ph.D., Prof., Political Science  
 Keller, JoDee, Ph.D., Assoc. Prof., Social Work (on sabbatical)  
 Keyes, David, M.A., Prof., Art  
 Kerr, Stephanie, M.S., Visiting Instr., Physical Education  
 Killen, Patricia O'Connell, Ph.D., Prof., Religion  
 Kirkwood, Patricia, M.S., Asst. Prof., Library  
 Klein, Laura, Ph.D., Prof., Anthropology  
 Kraig, Beth, Ph.D., Assoc. Prof., History  
 Labuhn, Karen, Ph.D., Assoc. Prof., Nursing  
 Lacabe, Maria, Ph.D., Visiting Assoc. Prof., Spanish  
 Lamoreaux, C. Douglas, Ph.D., Assoc. Prof., Education  
 Land, Arthur M., M.A., Lect., Communication  
 Lane Rasmus, Francesca, M.L.I.S., Asst. Prof., Library  
 Lee, Chung-Shing, D.Sc., Assoc. Prof., Business  
 Leitz, Paula, Ph.D., Assoc. Prof., Education  
 Leon-Guerrero, Anna, Ph.D., Assoc. Prof., Sociology  
 Lerum, Jerrold, Ph.D., Prof., Biology  
 Lewis, Jan Patricia, Ph.D., Assoc. Prof., Education (on sabbatical)  
 Li, Jingzhen, M.A., Instr., Chinese  
 Lightner, Maria, M.A., Visiting Instr., Spanish  
 Lisosky, Joanne, Ph.D., Assoc. Prof., Communication  
 Louie, Richard, Ph.D., Assoc. Prof., Physics  
 Lovelace, Earl, M.A., Assoc. Prof., English  
 Lowes, Brian, Ph.D., Prof., Geosciences  
 MacDonald, Diane, J.D., Assoc. Prof., Business  
 Main, John, Ph.D., Prof., Biology  
 Maloney, Patsy, Ed.D., Assoc. Prof., Nursing  
 Manfredi, Paul, Ph.C., Asst. Prof., Chinese  
 Manning, Chandra, Ph.D., Asst. Prof., History  
 Marcus, Lisa, Ph.D., Assoc. Prof., English  
 Mariella, Anne, Ph.D., Asst. Prof., Nursing  
 Martin, Dennis J., Ph.D., Prof., Biology (on sabbatical)  
 Martin, Dennis M., Ph.D., Prof., English  
 Martinez-Carbajo, A. Paloma, Ph.D., Asst. Prof., Spanish  
 McCann, Cherie, M.S.N., Clinical Asst. Prof., Nursing  
 McConnell, Karen, Ph.D., Asst. Prof., Physical Education  
 McDade, Katherine, Ph.D., Assoc. Prof., Sociology (on sabbatical)  
 McDonald, Susan, M.L.S., Asst. Prof., Library  
 McDowell, Teresa, M.A., Visiting Instr., Marriage and Family Therapy  
 McGill, Maureen, M.A., Assoc. Prof., Physical Education  
 McGinnis, Richard, Ph.D., Prof., Biology  
 McGraw, Louette, Ph.D., Asst. Prof., Education  
 McKeena, Erin, Ph.D., Assoc. Prof., Philosophy  
 McKenney, Rosemary, Ph.D., Asst. Prof., Geosciences, Environmental Studies  
 Menzel, Paul, Ph.D., Prof., Philosophy (on leave)  
 Meyer, N. Christian, Jr., Ph.D., Prof., Mathematics  
 Mietzke, David, Communications  
 Miller, JoAnn, M.S.N., Clinical Asst. Prof., Nursing  
 Miller, Terry, Ph.D., Prof., Nursing  
 Miranda, Deborah, Ph.D., Asst. Prof., English  
 Mize, Emily, M.N., Clinical Asst. Prof., and Graduate Program Coordinator  
 Moon, Christine, Ph.D., Prof., Psychology  
 Moore, Bradford, M.S., Assoc. Prof., Physical Education  
 Morisugu, John, Ph.D., Prof., Psychology (on sabbatical)  
 Mulder, Robert, Ph.D., Prof., Education  
 Murphy, Laurie, M.S., Asst. Prof., Computer Science and Computer Engineering  
 Myers, Gerald, Ph.D., Prof., Business (on sabbatical)  
 Nance, L. Richard, D.M.A., Assoc. Prof., Music  
 Nelson, Eric, Ph.D., Asst. Prof., Classics  
 Neuffer, Julie, M.A., Senior Lect., Religion  
 Newcomer Culp, Marilyn, Ph.D., Asst. Prof., Nursing  
 Nordquist, Philip, Ph.D., Prof., History  
 Oakman, Douglas, Ph.D., Assoc. Prof., Religion (on sabbatical)  
 Olufs, D.W. Sjd, Ph.D., Prof., Political Science  
 Petersen, John, Ph.D., Prof., Religion (on sabbatical)  
 Peterson, Norris, Ph.D., Prof., Economics  
 Pham, Kien-Quoc Van, D.B.A., Asst. Prof., Business  
 Poppe, Donna, M.Ed., Asst. Prof., Music  
 Predmore, James, Ph.D., Assoc. Prof., Spanish  
 Rahn, Suzanne, Ph.D., Assoc. Prof., English (on sabbatical)  
 Ramaglia, Judith, Ph.D., Prof., Business  
 Reiman, Mark, Ph.D., Assoc. Prof., Economics  
 Rideway, Kathleen, M.S.N., Clinical Asst. Prof., Nursing  
 Robbins, David, M.M., Prof., Music  
 Robinson, Marylou, M.S.N., Clinical Asst. Prof., Nursing  
 Robinson, Solveig, Ph.D., Asst. Prof., English  
 Ronning, Svend, D.M.A., Asst. Prof., Music  
 Rosell, Michelle Ceynar, Ph.D., Asst. Prof., Psychology  
 Rowe, Clifford, M.S.J., Prof., Communication  
 Rush, Dana, B.S., Lect., Physics  
 Russell, Kathleen, Ph.D., Asst. Prof., Social Work  
 Sager, Kevin, Ph.D., Visiting Asst. Prof., Communications  
 Schaffer, Ruth, M.A., M.S.N., Instr., Nursing  
 Schreiter, Lerry, J.D., Visiting Asst. Prof., Business  
 Schultz, Carolyn, Ed.D., Prof., Nursing (on sabbatical)  
 Seal, David, Ph.D., Prof., English  
 Seeger, Richard, Ph.D., Senior Advisor, Student Academic Success  
 Senn, Holly, Information Resources  
 Sepic, F. Thomas, Ph.D., Prof., Business  
 Shore, Wendelyn, Ph.D., Assoc. Prof., Psychology  
 Simpson, Merlin, D.B.A., Asst. Prof., Business  
 Sklar, Jessica, Ph.D., Asst. Prof., Mathematics  
 Smith, Matthew, Ph.D., Asst. Prof., Biology  
 Snee, Rochelle, Ph.D., Assoc. Prof., Classics  
 Sosulski, Michael, Ph.D., Asst. Prof., German  
 Spencer, Wallace, Ph.D., Asst. Prof., Political Science  
 Spillman, Richard, Ph.D., Prof., Computer Science and Computer Engineering  
 Starkovich, Steven, Ph.D., Assoc. Prof., Physics (on sabbatical)  
 Stivers, Robert, Ph.D., Prof., Religion  
 Storm, Cheryl, Ph.D., Prof., Marriage and Family Therapy  
 Stuart, Jeffrey, Ph.D., Assoc. Prof., Mathematics  
 Swank, Duane, Ph.D., Prof., Chemistry  
 Tang, Kwong-Tin, Ph.D., Prof., Physics (on sabbatical)  
 Tannehill, Deborah, Ph.D., Prof., Physical Education  
 Taube, Scott, D.M.A., Assoc. Prof., Music  
 Tegels, Paul, D.M.A., Asst. Prof., Music  
 Temple-Thurston, Barbara, Ph.D., Prof., English  
 Terada, Kevin, Ph.D., Asst. Prof., Economics  
 Thrasher, Steven, Ph.D., Prof., Business  
 Tobiason, Fred, Ph.D., Visiting Prof., Chemistry  
 Tomko, Mary Kay, M.N., Clinical Asst. Prof., Nursing  
 Tomsic, Walter, M.F.A., Assoc. Prof., Art  
 Torvond, Samuel, Ph.D., Asst. Prof., Religion  
 Toven, Audun, M.A., Assoc. Prof., Norwegian  
 Toyokawa, Teru, Ph.D., Asst. Prof., Psychology  
 Travis, Karen, Ph.D., Asst. Prof., Economics  
 Treilstad, Marit, Ph.D., Asst. Prof., Religion  
 Trudinger, Peter, Ph.D., Asst. Prof., Religion  
 Van Wyhe, Glenn, Ph.D., Assoc. Prof., Business  
 Vaughn, Kevin, M.A., Visiting Asst. Prof., Anthropology  
 Waldow, Dean, Ph.D., Assoc. Prof., Chemistry  
 Weiss, Janet, Ph.D., M.S., Visiting Asst. Prof., Education  
 Wells, Robert, M.A., Visiting Instr., Communication  
 Westering, Forrest, Ed.D., Prof., Physical Education  
 Whitman, Jill, Ph.D., Prof., Geosciences  
 Williams, Gregory, Ph.D., Prof., Education  
 Williams, Tamara, Ph.D., Assoc. Prof., Spanish  
 Williams-Ginsberg, Helen, Ph.D., Visiting Asst. Prof., French  
 Wolff, David, Ph.D., Asst. Prof., Computer Science and Computer Engineering  
 Wood, Sylvia, M.S.N., Assoc. Prof., Nursing  
 Woolworth, Stephan, Ph.D., Visiting Asst. Prof., Education  
 Wu, Dane, Ph.D., Assoc. Prof., Mathematics  
 Yaden-Luthi, Bridget, Ph.D., Asst. Prof., Spanish; Dir., Language Resource Center  
 Yager, William, Ph.D., Prof., Business  
 Yetter, Cathleen, Ed.D., Asst. Prof., Education  
 Yiu, Chang-li, Ph.D., Prof., Physics, Mathematics  
 York, Charles, Ph.D., Prof., Marriage and Family Therapy  
 Youtz, Gregory, D.M.A., Prof., Music  
 Zabriskie, Fern, Ph.D., Asst. Prof., Business  
 Zaichkin, Dana, M.N., M.H.A., Clinical Asst. Prof., Nursing  
 Zhu, Mei, Ph.D., Assoc. Prof., Mathematics (on sabbatical)

**ROANOKE COLLEGE**221 College Ln.  
Salem, VA 24153Telephone: 540/375-2500  
Fax: 540/375-2205Web site: [www.roanoke.edu](http://www.roanoke.edu)**ADMINISTRATION**

- Gring, David M., Ph.D., President  
 Allison, M. Scott, M.Ed., Dir., Athletics  
 Blair, Kimberly P., B.A., Dir., Alumni and Parent Relations  
 Blair, Thomas S., Jr., B.B.A., Dir., Financial Aid  
 Buchanan, Kathryn K., Assistant to the President for Church Relations  
 Crawford, Jon G., Ph.D., Dir., International Education  
 Dalton, James R., Ph.D., Dir., Information Technology

Day, John T., Ph.D., Vice President, Academic Affairs and Dean of the College  
 Hamilton, Edward J., Ph.D., Dir., Academic Grants and Foundation Relations  
 Henrickson, Paul R., M.S., M.Div., Chaplain  
 Johnson, McMillan H., IV, M.A., Vice President, Student Affairs  
 Larsen, Daniel L., Ph.D., Exec. Dir., Institutional Research and Planning  
 Maxey, Michael C., M.A., Vice President, College Relations and Dean, Admissions and Financial Aid  
 Nelson, Judith L., B.A., Vice President, Resource Development  
 Page, Kathleen B., SPNR, Dir., Human Resources  
 Russell, Leah L., M.A.L.S., Assoc. Dean and Registrar  
 Seals, George W., M.Ed., Dir., Planned Giving  
 Umberger, Stan S., M.L.S., Dir., Library  
 Whitson, Edward R., Ph.D., Assoc. Dean, Academic Affairs  
 Zubrod, George E., M.Ed., Vice President, Business Affairs

**FACULTY**

Acquaviva, John C., Ph.D., Assoc. Prof., Health and Human Performance  
 Addington, Adele K., Ph.D., Asst. Prof., Biochemistry  
 Adkins, Brent A., Ph.D., Prof., Philosophy  
 Allen, Angela R., Ph.D., Visiting Asst. Prof., Psychology  
 Almeder, Melanie M., Ph.D., Asst. Prof., English  
 Ankey, Rachelle M., Ph.D., Asst. Prof., Mathematics  
 Arthur, George N., M.F.A., Teaching Assoc., Fine Arts  
 Au, Bobbye G., Ph.D., Visiting Prof., English  
 Bacheider, Elizabeth Y., D.M.A., Teaching Assoc., Music  
 Baker, W. Kevin, Ph.D., Assoc. Prof., Business Administration and Economics  
 Barghouty, Nasser F., Ph.D., Assoc. Prof., Physics  
 Bertson, Marit A., Ph.D., Asst. Prof., Sociology  
 Blaha, Joseph L., D.M.A., Asst. Prof., Music  
 Bloss, Adrienne G., Ph.D., Prof., Computer Science and Mathematics  
 Bolt, Brian R., Ph.D., Assoc. Prof., Health and Human Performance  
 Booth, Melissa G., Ph.D., Asst. Prof., Biology  
 Buriak, James, M.S., Assoc. Prof., Health and Human Performance; Athletic Trainer  
 Camac, Curt R., Ph.D., Assoc. Prof., Psychology  
 Camac, Mary K., Ph.D., Assoc. Prof., Psychology  
 Cantrell, Phillip A., Ph.D., Visiting Instr., History  
 Carpenter, Ronda J., Ph.D., Prof., Psychology  
 Carter, Thomas J., Ph.D., Assoc. Prof., English  
 Cawley, Jon C., Ph.D., Asst. Prof., Biology  
 Cipriano, Michael C., M.B.A., Asst. Prof., Business Administration  
 Clifton, Norma H., M.B.A., Visiting Asst. Prof., Business Administration  
 Crozier, James B., Ph.D., Asst. Prof., Biology  
 Currie, Rebecca J., Ph.D., Visiting Asst. Prof., Biology  
 Danham, Robert D., Ph.D., Prof., English  
 Dillon, Perian L., Ph.D., Teaching Assoc., Biology  
 Dunn, M. Gilbert, Ph.D., Assoc. Prof., Sociology  
 Earty, Charles E., Ph.D., Prof., Psychology  
 Earp, M. Lisa, Ph.D., Teaching Assoc., Health and Human Performance  
 Edmunds, Cynthia E., M.S., Teaching Assoc., Health and Human Performance  
 Ergle, William D., Ph.D., Prof., Mathematics and Statistics  
 Fleming, Gary A., Ph.D., Prof., Business Administration and Economics  
 Flores-Silva, Dolores, Ph.D., Asst. Prof., Spanish  
 Frost, Arby L., B.S., Visiting Instr., French  
 Gardner, David M., Ph.D., Assoc. Prof., Biology  
 Gibbs, Gary G., Ph.D., Assoc. Prof., History  
 Gibbs, Sharon C., M.A., Visiting Asst. Prof., Business Administration  
 Gilster, Elisabeth C., Ph.D., Assoc. Prof., Business Administration

Gobble, Kathryn E., M.A., Visiting Instr., Education  
 Grant, Richard G., Ph.D., Assoc. Prof., Physics  
 Hakkenberg, Michael A., Ph.D., Prof., History  
 Hanstedt, Paul, Ph.D., Assoc. Prof., English  
 Hardwig, R. Scott, M.F.A., Prof., Art  
 Harris, Bayard, J.D., Teaching Assoc., Business Administration  
 Heil, Eliz. K., M.F.A., Assoc. Prof., Art  
 Heller, Michael A., Ph.D., Prof., English  
 Hill, C. William ("Bill"), Jr., Ph.D., Prof., Political Science  
 Hinlicky, Paul R., Ph.D., Prof., Religion and Philosophy  
 Hoffman, Katherine A., Ph.D., Prof., English  
 Hoffman, Kristi, Ph.D., Assoc. Prof., Sociology  
 Hollis, W. Gary, Jr., Ph.D., Assoc. Prof., Chemistry  
 Huddle, Benjamin P., Jr., Ph.D., Prof., Chemistry  
 Hutkin, Michael S., M.B.A., Visiting Asst. Prof., Business Administration  
 Ingram, N. Jane, Ph.D., Prof., Mathematics and Computer Science  
 Jenkins, Robert E., Ph.D., Prof., Biology  
 Jordahl, Patricia D., Ph.D., Prof., French  
 Jorgensen, Darwin D., Ph.D., Prof., Biology  
 Kalinoski, Charlene F., Ph.D., Prof., Spanish  
 Kelly, Sandra Brown, M.A.L.S., Visiting Asst. Prof., English  
 Kuchar, Martha, Ph.D., Assoc. Prof., English  
 Lambert, Leslie T., Ph.D., Prof., Health and Human Performance  
 Lape, Denis A., Ph.D., Prof., English  
 Larson, Wendy R., Ph.D., Asst. Prof., English  
 Lee, Christopher R., Ph.D., Assoc. Prof., Mathematics  
 Leeson, Whitney A.M., Ph.D., Asst. Prof., History and Anthropology  
 Long, Jane C., Ph.D., Assoc. Prof., Fine Arts  
 Lowry, Darryl W., Ph.D., Assoc. Prof., Economics  
 Lynch, Jan J., Ph.D., Prof., Psychology  
 Lynch, Larry A., Ph.D., Prof., Business Administration  
 Maclean, Jennifer K., Ph.D., Assoc. Prof., Religion  
 Marsh, Gordon E., Ph.D., Assoc. Prof., Music  
 McCard, Christina D., Ph.D., Assoc. Prof., Business Administration and Computer Information Systems  
 McClelland, Edward, M.S., Assoc. Prof., Business Administration  
 McDermott, Gerald R., Ph.D., Prof., Religion  
 McKee, Gail H., Ph.D., Assoc. Prof., Business Administration  
 Mehrotra, Meeta, M.S., Asst. Prof., Sociology  
 Miller, Mark F., Ph.D., Prof., History/Geography  
 Miller, Vernon R., Ph.D., Assoc. Prof., Chemistry  
 Millinger, Susan P., Ph.D., Prof., History  
 Minton, Jan G., M.S., Teaching Assoc., Mathematics  
 Minton, Roland B., Ph.D., Prof., Mathematics  
 Munley, Frank E., Ph.D., Assoc. Prof., Physics  
 Murrill, Leslie D., Ph.D., Assoc. Prof., Education  
 Myers, Iris P., M.S., Teaching Assoc., Spanish  
 Nazemi, Ali A., Ph.D., Prof., Business Administration/Computer Information Systems  
 Oetgen, Ronald R., Ph.D., Prof., Chemistry  
 Ogier, James M., Ph.D., Prof., German and Linguistics  
 O'Hara, Mary Ellen, M.Phil., Visiting Asst. Prof., Theatre  
 O'Toole, Laura L., Ph.D., Assoc. Prof., Sociology  
 Partin, Bruce L., Ph.D., Prof., Theatre  
 Pappas, Todd C., J.D., Asst. Prof., Criminal Justice and Political Science  
 Pranzarone, Galdino F., Ph.D., Prof., Psychology  
 Price, Bonnie, M.S., Visiting Instr., Physics  
 Pysch, Leonard D., Ph.D., Prof., Biology  
 Ramesh, Marilee A., Ph.D., Asst. Prof., Biology  
 Reynolds, Timothy, Ph.D., Asst. Prof., Education  
 Rosenbloom, Lew C., M.A., Visiting Instr., Spanish  
 Rosti, Jennifer O., M.A., Visiting Instr., English  
 Rubongoya, Joshua B., Ph.D., Assoc. Prof., Political Science  
 Ruiz, Florida, Ph.D., Assoc. Prof., Foreign Languages

Sandborg, Jeffery R., Ph.D., Prof., Music  
 Sandborg, Marianne M., M.Mus., Teaching Assoc., Music  
 Saunders, Janice M., Ph.D., Assoc. Prof., History  
 Scaer, David O., Ph.D., Asst. Prof., French  
 Schadt, Suzanne M., Ph.D., Asst. Prof., History  
 Selby, Deborah H., M.A., Teaching Assoc., English  
 Selby, John G., Ph.D., Prof., History  
 Shende, Anil M., Ph.D., Assoc. Prof., Computer Science/Mathematics  
 Shortridge, Katherine E., M.F.A., Asst. Prof., Art  
 Simmons, Sarah, Ed.D., Assoc. Prof., Education  
 Spielman, Jeffrey L., Ph.D., Prof., Mathematics  
 Stanionas, Claire M., M.S., Teaching Assoc., Mathematics  
 Stauffer, Robert F., Ph.D., Assoc. Prof., Economics  
 Steehler, Gail A., Ph.D., Prof., Chemistry  
 Steehler, Jack K., Ph.D., Prof., Chemistry  
 Stewart, Virginia R., Ph.D., Assoc. Prof., English  
 Talbot, Lynn K., Ph.D., Prof., Spanish  
 Treanor, Laura J., Ph.D., Assoc. Prof., Health and Human Performance  
 Turpin, Anita J., Ph.D., Prof., English  
 Turpin, Pamela C., Ed.D., Teaching Assoc., Chemistry  
 Warren, Lisa C., Ph.D., Assoc. Prof., Theatre Arts  
 Warshawsky, Howard, Ph.D., Prof., Political Science  
 Weinstein, Alan, M.Mus., Teaching Assoc., Music  
 Weiss, Gregory L., Ph.D., Prof., Sociology  
 Whiteside, Dana Linn, M.A., Asst. Prof., English  
 Whitt, Gary L., Ph.D., Asst. Prof., Education  
 Willey, Cheryl A., M.S.Ed., Teaching Assoc., Health and Human Performance  
 Wilson, Harry L., Ph.D., Assoc. Prof., Political Science  
 Wisniefski, Ned P., Ph.D., Prof., Philosophy/Religion  
 Wolfe, Jamee K., Ph.D., Asst. Prof., Sociology  
 Zorn, Hans M., Ph.D., Assoc. Prof., Philosophy

**ST. OLAF COLLEGE**  
 1520 St. Olaf Ave.  
 Northfield, MN 55057-1098  
 Telephone: 507/646-2222  
 Fax: 507/646-3549  
 www.stolaf.edu

**ADMINISTRATION**

Thomforde, Christopher M., D.D., President  
 Benson, W. Bruce, S.T.M., College Pastor  
 Berio, Eida, B.A., Dean, Community Life and Diversity  
 Canon, Susan, M.B.A., Dir., Institutional Research and Planning  
 Cisar, Mary, Ph.D., Registrar  
 Dale, John Patrick, Ph.D., Dir., Government and Foundation Relations  
 Eaton-Neeb, Rosalyn, Ph.D., Dir., Alumni and Parent Relations  
 Gaddo, John, B.S., General Manager, WCAL  
 Hansen, Karen R., M.A., Dir., Life-Long Learning  
 Koenig, Jennifer Anderson, M. Div., Associate College Pastor  
 Kneser, Greg, M.A., Deart, Students  
 Kuchinka, Linda, B.S., Controller  
 Lembeke, Roberta, B.A., Dir., Information Technologies  
 Loftus, Roger F., M.A., Dir., Human Resources  
 Lundberg, Barbara J., M.S., Vice President, Enrollment  
 Lysne, Carol J., M.A., Exec. Asst. to President  
 May, James M., Ph.D., Provost and Dean of the College  
 McDaniel, Jan, B.J., Vice President, College Relations  
 McDonald, Matthew, C.C., M.P.E., Athletic Director  
 Norton, Alan, Ph.D., Vice President and Treasurer  
 Ostebee, Arnold, Ph.D., Assistant Provost  
 Quade, Patrick, M.F.A., Dir., International Studies  
 Ruby, Katharine B., Dir., Financial Aid



Sandberg, Peter, B.S., Special Asst. to President;  
Dir., Facilities  
Soenksen, Gordon D., M.B.A., Vice President,  
Advancement  
Thompson, Janet Kringen, M.S., Dir., Church  
Relations

#### FACULTY

- Aarsvoid, Nancy, M.A., Instr., Norwegian  
Abdella, Beth, Ph.D., Asst. Prof., Chemistry;  
Program Dir., Molecular Biology  
Achberger, Karen, Ph.D., Prof., German  
Allen, Richard, Ph.D., Prof., Mathematics  
Allen, Wendy, Ph.D., Prof., Romance Languages  
Allister, Jan, M.A., Instr., English  
Allister, Mark, Ph.D., Assoc. Prof., English; Dept.  
Chair  
Amundson, Steven, M.M., Prof., Music  
Ananda-Owens, Kathryn, D.M.A., Asst. Prof.,  
Music  
Anderson, Carolyn, Ph.D., Asst. Prof., Sociology  
and Anthropology  
Anderson, Deborah, Ph.D., Assoc. Prof.,  
Psychology  
Anderson, Kurt, M.S., Instr., Physical Education;  
Head Coach, Men's Soccer; Asst. Coach,  
Baseball  
Angell, Diane K., Ph.D., Asst. Prof., Biology  
Armstrong, Anton, D.M.A., Harry R. and Thora H.  
Tosdal Prof., Music  
Arneson, Wendell, M.F.A., Prof., Art and Art  
History; Dept. Chair  
Auge, Bernard, M.A., Instr., Education  
Bader, Jennifer, B.F.A., Instr., Dance  
Baechler, Katharine, M.A., Asst. Prof., Library  
Bailey, Randy, M.Ed., Visiting Master Teacher,  
Mathematics  
Bakko, Eugene, Ph.D., Prof., Biology; Curator,  
Natural Lands  
Barbour, John, Ph.D., Prof., Religion  
Barjasteh, Jolene, Ph.D., Assoc. Prof., Romance  
Languages  
Barnes-Karol, Gwendolyn, Ph.D., Assoc. Prof.,  
Romance Languages; Dept. Chair  
Bauer, Gene, M.A., Instr., English  
Bauer, Susan, C.M.A., Assoc. Prof., Fine Arts  
Becker, Anthony, Ph.D., Assoc. Prof., Economics  
Beld, Jo, Ph.D., Assoc. Prof., Political Science;  
Dir., Academic Research and Planning  
Berger, Linda, Ph.D., Assoc. Prof., Music  
Beussman, Douglas, Ph.D., Asst. Prof.,  
Chemistry  
Bezanson, Char Anne, M.S., Instr., Education  
Bjorklund, Brian, M.F.A., Assoc. Prof., Theatre  
Bloss, Matthew, Ph.D., Asst. Prof., Mathematics  
Blough, Kathryn M., M.A., Asst. Prof., Music  
Catalog Librarian  
Bodman, Richard, Ph.D., Assoc. Prof., Chinese  
and Asian Studies  
Bolstad, Peder, M.Sc., Coord., Analytical Skills,  
Academic Support Center; Instr., Mathematics  
Book, Cynthia, Ph.D., Assoc. Prof., Physical  
Education; Dept. Chair  
Booth, David, Ph.D., Assoc. Prof., Religion; Dir.,  
Center for Integrative Studies  
Breen, Sheryl D., B.A., Instr., Political Science  
Broner, Maggie, Ph.D., Asst. Prof., Romance  
Languages  
Brooks, D. Christopher, M.A., Instr., Political  
Science  
Brown, Jane, Ph.D., Asst. Prof., English  
Brown, Richard, Ph.D., Asst. Prof., Mathematics;  
Dir., Computer Science Program  
Brunelle, Christopher M., Ph.D., Asst. Prof.,  
Classics  
Bruss, Jon Steffen, Ph.D., Asst. Prof., Classics  
Bryan, Marianne, M.A., Instr., Music  
Buckstead, Richard, Ph.D., Prof., English  
Buresh, Patrice, M.S., Head Coach, Women's  
Basketball; Instr., Physical Education  
Burry, Diane, M.A., Visiting Asst. Prof., Asian  
Studies  
Campbell, Heather, M.Ed., Dir., Upward Bound;  
Instr., Education  
Campion, John, B.A., Electronic Services; Instr.,  
Physical Education  
Cannella, Shannon, M.A., Instr., Asian Studies  
Carlsen, Mary, M.S.W., Assoc. Prof., Social  
Work; Dir., Social Work  
Carlson, William, Ph.D., Prof., Economics  
Carrington, Jane Laurel, Ph.D., Assoc. Prof.,  
History  
Carter, David, D.M.A., Assoc. Prof., Music  
Carullo, Sylvia, Ph.D., Assoc. Prof., Romance  
Languages  
Castore, Glen, Ph.D., Visiting Prof., Mathematics  
Cederberg, James, Ph.D., Grace A. Whittier  
Endowed Chair in Science; Prof., Physics  
Cederberg, Judith, M.A., Assoc. Prof.,  
Mathematics  
Chadwick, Kathy, Ph.D., Assoc. Prof., Economics;  
Husby-Johnson Endowed Chair of Business  
and Economics  
Chance, Beth, Ph.D., Visiting Assoc. Prof.  
Cherewatuk, Karen, Ph.D., Assoc. Prof., English  
Chiappari, Christopher L., Ph.D., Asst. Prof.,  
Sociology and Anthropology  
Childs, Mary, M.M., Instr., Music  
Christensen, Beth, M.A., Prof., Library  
Chuti Kamoltham, Siri, D.B.A., Visiting Assoc.  
Prof., Economics  
Cisar, Mary, Ph.D., Asst. Prof., Romance  
Languages; College Registrar; Asst. VP for  
Academic Affairs  
Cleven, Eric, M.S., Visiting Asst. Prof.  
Clift, Anna, M.M., Instr., Music  
Cole, Eric, M.S., Assoc. Prof., Biology  
Cooling, Lori Littleton, M.S., Instr., Physical  
Education, Head Coach, Softball  
Cornin, Stephen, Ph.D., Asst. Prof., Biology  
Corzatt, Clifton, Ph.D., Prof., Mathematics  
Cropsey, Kris A., M.A., Instr., Romance  
Languages-Spanish  
Dahl, David, Ph.D., Assoc. Prof., Physics  
Dale, J. Patrick, Ph.D., Assoc. Prof., Political  
Science; Dir., Government and Foundation  
Relations  
Dalgaard, Bruce, Ph.D., Dir., Center for  
Experiential Learning  
Daymont, Christine, M.S., Assoc. Prof., Physical  
Education; Head Coach, Women's Cross  
Country, and Track and Field  
De Krey, Gary, Ph.D., Prof., History; Dir., Center  
for College History  
Delaney, Jeane, Ph.D., Asst. Prof., History; Dir.,  
Hispanic Studies  
Dell, Irve, M.F.A., Assoc. Prof., Art and Art  
History  
Dennis, Joseph, M.A., Instr., History  
DeVries, Raymond, Ph.D., Prof., Sociology  
Dickinson, Shelly Dee, Ph.D., Asst. Prof.,  
Psychology  
Dickson, James, Ph.D., Prof., Psychology  
Dietz, Jill, Ph.D., Assoc. Prof., Mathematics  
Dixon, Donna, M.F.A., Instr., Music  
Dressen, Dan, D.M.A., Prof., Music; Dept. Chair  
Dunning, Richard, Ph.D., Assoc. Prof., History  
DuRocher, Richard, Ph.D., Prof., English  
Eaton, Muir, B.A., Instr., Biology  
Edwins, Steven, M.Arch., Asst. Prof., Art and Art  
History  
Een, Andrea, D.M.A., Assoc. Prof., Music  
Ehrlich, Julia Elkina, M.A., Instr., Music  
Emery, Edward David, Ph.D., Prof., Economics  
Emery, Mary Ann, C.P.A., Assoc. Prof.,  
Economics; Dir., Management Studies  
Endicott, Leilani G., M.A., Instr., Psychology  
Engbrecht, Jason, Ph.D., Asst. Prof., Physics  
Entenmann, Robert, Ph.D., Prof., History  
Erickson, Karla, M.A., Instr., History  
Ewald, Mary Jill, M.F.A., Asst. Prof., Art and Art  
History; Dir., Flatau Art Museum  
Fairbanks, Rick A., Ph.D., Assoc. Prof.,  
Philosophy, Assoc. Dean, Humanities  
Farrell, James, Ph.D., Prof., History; Dir.,  
Historical Perspectives Concentration; Dept.  
Chair  
Feldt, Alison, D.M.A., Assoc. Prof., Music  
Ferguson, John, D.M.A., Elliot and Klara Stockdal  
Johnson Prof., Organ and Church Music and  
Cantor to the Student Congregation; Prof.,  
Music  
Fink, Karl, M.A., Ph.D., Prof., German  
Fitzgerald, Michael, Ph.D., Prof., History; Dir.,  
Africa and the Americas Concentration,  
American Racial and Multicultural Studies  
Fitzgerald, Terry J., Ph.D., Asst. Prof., Economics  
Flaten, Robert, M.A., Distinguished Lectr.,  
Political Science  
Forsberg, Charles A., Ph.D., Prof., Music; Assoc.  
Dean, Fine Arts  
Forstner, Daniel, M.S., Visiting Master Teacher  
Fowler, Larry, M.Ed., Instr., Education  
Freeman, Dona Werner, M.F.A., Theatre  
Fure-Stocum, Eric J., Ph.D., Asst. Prof., History  
Galbraith, Elizabeth, Ph.D., Assoc. Prof., Religion  
Gallas, Ron, M.F.A., Assoc. Prof., Art and Art  
History  
Geffert, Bryn, Ph.D., Assoc. Prof., Library;  
College Librarian  
Gelfand, Yakov, D.M.A., Asst. Prof., Music  
Gervais, Karen, Ph.D., Visiting Assoc. Prof.,  
Philosophy; Dir., Minnesota Center for Health  
Care Ethics  
Giannini, John, Ph.D., Assoc. Prof., Biology  
Gilbertson, Janice F., B.A., Instr., Music  
Gisselman, Gary C., B.A., Artist-in-Residence,  
Theatre  
Glazebrook, Rita, Ph.D., Prof., Nursing; Dept.  
Chair, Dir., MINC  
Goedde, Richard, M.B.A., Asst. Prof., Economics;  
Dept. Chair  
Goldworthy, William Sean, M.S., Instr., Physical  
Education; Head Coach, Hockey; Asst. Coach,  
Baseball  
Gorham, Geoffrey, Ph.D., Asst. Prof., Philosophy  
Gorman, Tracey M., B.M., Instr., Music  
Gorton, William A., Ph.D., Asst. Prof., Political  
Science  
Grabau, Angelynn M., M.S., Instr., Nursing  
Graber, Kenneth, Ph.D., Prof., Music  
Gray, Charles, M.M., Prof., Music  
Grenberg, Jeanine, Ph.D., Asst. Prof., Philosophy  
Griep, Mary, M.A., Assoc. Prof., Art and Art  
History  
Gross, Dana, Ph.D., Assoc. Prof., Psychology;  
Program Dir., Linguistics Studies  
Groton, Anne, Ph.D., Prof., Classics; Dir., Ancient  
and Medieval Studies; Dept. Chair  
Gustafson, Donna Mae J., Ph.D., Visiting Asst.  
Prof., Music  
Hagedorn, David, D.M.A., Artist in Residence in  
Music  
Hagen, Daniel, M.A., Instr., Physical Education;  
Certified Athletic Trainer  
Hahn, Steven C., Ph.D., Asst. Prof., History  
Hamlin, Peter, D.M.A., Assoc. Prof., Music  
Hanson, Alice, Ph.D., Prof., Music  
Hanson, Bruce, Ph.D., Prof., Mathematics  
Hanson, James, Ph.D., Asst. Prof., Religion  
Hanson, John Robert, Ph.D., Visiting Prof., Music  
Hanson, Robert, Ph.D., Assoc. Prof., Chemistry  
Hardy, Janis, Assoc. Prof., Music  
Harper, Vicki Lynn, Ph.D., Asst. Prof., Philosophy  
Harris, Martha L., M.A., Assoc. Prof., Education  
Hauck, Karna E., M.A., Instr., Education  
Hauck, Robert, M.A., Instr., Physical Education;  
Head Coach, Women's Swimming  
Henry, Mary Caroline, Ph.D., Asst. Prof., Biology  
Heppburn, Joan, Ph.D., Asst. Prof., English  
Hertich, Alexander, Ph.D., Visiting Asst. Prof.,  
Romance Languages - French  
Heymen, James, M.F.A., Writer in Residence  
Hill, Jason, A.B., Instr., Biology  
Hill, Jonathan, B. Phil., Prof., English  
Hodel, Martin, D.M.A., Asst. Prof., Music  
Hoekstra, Gerald, Ph.D., Prof., Music  
Hofrenning, Daniel, Ph.D., Assoc. Prof., Political  
Science; Dept. Chair  
Holly, Carol, Ph.D., Prof., English  
Holt, Anthony, B.A., Instr., Music  
Holt, C. George, M.Ed., Assoc. Prof., Family  
Studies and Social Service; Dept. Chair  
Homler, Scott, Ph.D., Asst. Prof., Romance  
Languages  
Homstad, Torild, M.A., Instr., Norwegian  
Howe, Timothy, Ph.D., Asst. Prof., History  
Huff, Charles, Ph.D., Assoc. Prof., Psychology;  
Dept. Chair  
Humke, Paul, Ph.D., Prof., Mathematics

- Hutchins, Elizabeth, M.Div., Asst. Prof., Library  
 Ito, Rika, Ph.D., Asst. Prof., Asian Studies  
 Jackson, Paul T., Ph.D., Asst. Prof., Chemistry  
 Jacobel, Robert, Ph.D., Prof., Physics  
 Johnson, Mary, Ph.D., Prof., Nursing  
 Johnson, Sigrid, M.M., Artist in Residence in Music  
 Johnson, Theodore, Ph.D., Prof., Biology; Dir., Biomedical Sciences  
 Judge, Rebecca, Ph.D., Assoc. Prof., Economics  
 Kallestad, Scott, M.M., Instr., Music  
 Kandl, Kimberly A., Ph.D., Asst. Prof., Biology  
 Kelley, Mark, B.M.E., Instr., Music  
 Kelley, Patrick T., M.F.A., Asst. Prof., Art and Art History  
 Kelly, Maria L., M.Ed., Asst. Prof., Education  
 Kermott, Louis Henry, Ph.D., Prof., Biology  
 Kindred, Paola, Ph.D., Asst. Prof., Philosophy  
 Klopchin, Heather J., M.F.A., Asst. Prof., Dance  
 Kolan, Amy, Ph.D., Assoc. Prof., Physics  
 Kosmoski, Daniel, M.Ed., Instr., Physical Education; Head Coach, Men's Basketball  
 Kramer, Daniel, M.Ed., Instr., Physical Education; Head Coach, Men's Basketball  
 Kucera, Karl J., Ph.D., Asst. Prof., Asian Studies  
 Kuehn, Mary, M.S.N., Instr., Nursing  
 Kutulas, Judy, Ph.D., Prof., History  
 Lace, John, M.A.Edu., Instr., Music  
 Lagerquist, DeAne, Ph.D., Assoc. Prof., Religion; Dept. Chair  
 Langerak, Edward, Ph.D., O. C. and Patricia Boldt Distinguished Teaching Prof., Humanities; Prof., Philosophy  
 Larson, Phyllis Hyland, Ph.D., Assoc. Prof., Japanese and Asian Studies; Dept. Chair  
 LeBlanc, Diane C., M.A., Asst. Prof., Interdisciplinary Studies; Dir., Writing Program  
 Legler, Julie M., Sc.D., Asst. Prof., Mathematics; Program Dir., Statistics  
 Leming, Ann A., M.A., Instr., Education  
 Leming, Michael, Ph.D., Prof., Sociology  
 Lennox, Naurine, M.A., Assoc. Prof., Social Work; Diversity Education Coordinator  
 Lesniaski, David, D.M.A., Asst. Prof., Library  
 Lindley, Susan, Ph.D., Prof., Religion  
 Litton, James, M.A., Visiting Prof., Music  
 Lott, Anthony, Ph.D., Asst. Prof., Political Science  
 Lovett, Mary Susan, M.L.S., Asst. Prof., Library  
 Lowe, Kristen, M.F.A., Asst. Prof., Art and Art History  
 Lund, Eric, Ph.D., Prof., Religion; Dir., Foreign Languages Across the Curriculum; Dir., Middle Eastern Studies  
 Lynd, Juliet A., Ph.D., Visiting Asst. Prof., Romance Languages  
 MacPherson, Kristina, A.M.L.S., Assoc. Prof., Library  
 Mahr, Timothy, D.M.A., Prof., Music  
 Marino, Gordon, Ph.D., Prof., Philosophy; Curator, Kierkegaard Library  
 Marsalek, Karen S., Ph.D., Asst. Prof., English  
 Martz, Mary, B.S., Instr., Music  
 Mather, M. Clare, Ph.D., Assoc. Prof., Romance Languages  
 May, James, Ph.D., Prof., Classics; Provost and Dean of College  
 Mbele, Joseph L., Ph.D., Assoc. Prof., English  
 McCarthy, Robert K., M.S., Instr., Physical Education  
 McClanahan, Joseph, M.A., Instr., Romance Languages - Spanish  
 McCleary, Harriet, D.M.A., Instr., Music  
 McCutchen, Keith D., B.M., Instr., Music  
 McDonald, Matthew C., M.P.E., Instr., Physical Education; Head Coach, Baseball; Athletic Dir.  
 McKee, James, M.M., Assoc. Prof., Music; Dir., Academic Advising  
 McKelvey, Steven, Ph.D., Assoc. Prof., Mathematics; Assoc. Dean of Students  
 McMillan, Donna, Ph.D., Asst. Prof., Psychology  
 McWilliams, Kent M., D.M., Asst. Prof., Music  
 Meffert-Nelson, Karrin D., M.M., Instr., Music  
 Meidt, Christopher J., M.B.A., Instr., Physical Education; Head Coach, Football  
 Miessler, Gary, Ph.D., Edolph A. Larson and Truman E. Anderson Sr. Endowed Chair in Chemistry; Prof., Chemistry  
 Molnar, David E., M.S., Instr., Mathematics  
 Mpoore, Peter, B.A., Instr., Theatre  
 Muth, Gregory W., Ph.D., Asst. Prof., Chemistry  
 Narvaez, Leon, Ph.D., Prof., Romance Languages  
 Neal, Diana, M.S., Asst. Prof., Nursing  
 Nelson, Jon Eric, Ph.D., Prof., English  
 Nesbit, Scott, M.S., Instr., Physical Education; Head Coach, Men's and Women's Tennis  
 Nevin, Susanne, M.A., Asst. Prof., Library  
 Nichol, Todd, Th.D., King Olav V Chair in Scandinavian-American Studies; Editor, Norwegian-American Historical Association (NAHA)  
 Nichols, Robert, Ph.D., Prof., History and Russian and Central European Studies; Dept. Chair  
 Niemisto, Elinor, M.M., Instr., Music  
 Niemisto, Paul, M.M., Assoc. Prof., Music  
 Nitz, David, Ph.D., Prof., Physics; Dept. Chair  
 Nordstrom-Loeb, Bruce, Ph.D., Assoc. Prof., Sociology; Dept. Chair  
 Odd, Joan, B.A., Instr., Spanish  
 Odell, Margaret, Ph.D., Asst. Prof., Religion  
 Ojala, Margaret, M.F.A., Assoc. Prof., Art and Art History  
 O'Leary, Margaret Hayford, Ph.D., Prof., Norwegian; Dept. Chair; Dir., Nordic Studies  
 Olson, Barbara, M.A., Visiting Instr., Romance Languages - Spanish  
 Ophaug, John M., J.D., Asst. Prof., Economics  
 Ostebee, Arnold, Ph.D., Prof., Mathematics; Asst. Prof. and Dean of the College  
 Ousley, Paul, M.M., Instr., Music  
 Overvoorde, Charlynn M., M.A., Instr., Social Work  
 Paddleford, Nancy, M.M., Assoc. Prof. of Music  
 Pearson, Wesley, Ph.D., Paul and Mildred Hardy Distinguished Prof., Science; Prof., Chemistry  
 Pensec, Herve, Ph.D., Assoc. Prof., Romance Languages  
 Pernecky, Mark, Ph.D., Assoc. Prof., Economics  
 Peters, Dolores, Ph.D., Assoc. Prof., History; Acting Dir., Women's Studies  
 Peterson, Samiha, Ph.D., Prof., Sociology  
 Petruconis, Michael S., M.S., Instr., Music  
 Pfarr-Baker, Rosemary A., M.Ed., Instr., Education; Dir., Field Experience  
 Phelps, Bruce, M.S., Instr., Music  
 Poehlmann, William, Ph.D., Assoc. Prof., Religion  
 Pohlandt-McCormick, Helena, Ph.D., Visiting Asst. Prof., History  
 Polley, Jo Ann, Ph.D., Prof., Music  
 Pomponio, Xun, Ph.D., Assoc. Prof., Economics  
 Porterfield, Jean C., Ph.D., Asst. Prof., Biology  
 Postlethwaite, Diana, Ph.D., Prof., English  
 Pratt, Kenneth, M.A., Instr., Physical Education; Head Coach, Wrestling  
 Priore, Charles, M.L.S., Librarian, Science  
 Quade, Patrick, M.F.A., Prof., Theatre; Dir., International and Off-Campus Studies  
 Rabiner, Mollie, M.F.A., Asst. Prof., Art and Art History  
 Rambachan, Anantanand, Ph.D., Prof., Religion  
 Ramey, Nayna, M.F.A., Visiting Artist, Theatre  
 Reece, Steve, Ph.D., Assoc. Prof., Classics  
 Reed, Barbara, Ph.D., Prof., Religion and Asian Studies  
 Reiser, Steven E., M.F.A., Dir., Technical Theatre; Asst. Prof., Theatre  
 Rekstad, Rhonda, M.A., Instr., Economics  
 Richardson, Patricia, M.A., Instr., Social Work  
 Richey, Matthew, Ph.D., Assoc. Prof., Mathematics; Dept. Chair  
 Riley, Patrick N., Ph.D., Asst. Prof., Chemistry  
 Rippley, Lavern, Ph.D., Prof., German; Dept. Chair  
 Robark, Paul, Ph.D., Asst. Prof., Mathematics  
 Roberts, Anthony, B.F.A., Artist in Residence, Dance  
 Roberts, Janice, M.F.A., Asst. Prof., Dance; Dept. Chair  
 Robinson, Marc, Ph.D., Asst. Prof., Russian and Central European Studies  
 Rodland, Catherine R., D.M.A., Instr., Music  
 Rohn, Matthew, Ph.D., Assoc. Prof., Art and Art History  
 Ross, Mary Ellen, Ph.D., Assoc. Prof., Psychology  
 Rudd, Anthony J., Ph.D., Asst. Prof., Philosophy  
 Rutherford, Robert, Ph.D., Asst. Prof., Biology  
 Ryan, David E., M.F.A., Asst. Prof., Art and Art History  
 Sabo, Anne G., Ph.D., Asst. Prof., Norwegian  
 Sahlén, Kay, B.A., Instr., Music  
 Santurri, Edmund, Ph.D., Prof., Religion and Philosophy; Dir., The Great Conversation  
 Saterén, Judith, M.S., Assoc. Prof., Nursing  
 Saterstrom, Sheryl, M.A., Asst. Prof., Dance  
 Saurer, John, M.F.A., Asst. Prof., Art and Art History  
 Schelske, Mark, Ph.D., Prof., Education; Dept. Chair  
 Schillinger, Jamie, A.M., Instr., Religion  
 Schnauber, Anne D'Oyley Adams, D.M.A., Asst. Prof., Music  
 Schodt, David, Ph.D., Prof., Economics, Dir., Center for Innovation in the Liberal Arts  
 Scholz, Cora, M.M., Instr., Music  
 Scholz, Robert V., D.M.A., Prof., Music  
 Scholz-Carlson, Miriam, B.M., Instr., Music  
 Schuurman, Douglas, Ph.D., Prof., Religion  
 Schweinfus, Jeffrey, Ph.D., Asst. Prof., Chemistry  
 Scott, Rebecca, M.S., Instr., Education  
 Seerup, Mark S., B.F.A., Instr., Music  
 Shamrock, Mary, Ph.D., Visiting Prof., Music  
 Shea, Kathleen L., Ph.D., Assoc. Prof., Biology  
 Sherman, Bonnie, Ph.D., Assoc. Prof., Psychology; Dir., Neuroscience  
 Shirey, Heather M., M.A., Instr., Art and Art History  
 Shows, Wallace Ray, M.M., Instr., Music  
 Siemsen, Elaine G., Ph.D., Visiting Asst. Prof., Religion  
 Smith, Kay Ellen, Ph.D., Assoc. Prof., Mathematics  
 Smith, Robert C., D.M.A., Asst. Prof., Music  
 Soderlind, Steve, Ph.D., Prof., Economics; Assoc. Dean for Social and Applied Sciences  
 Solid, Craig A., M.S., Instr., Mathematics  
 Solid, Myron, Ph.D., Prof., Education; Dir., Social Studies, Education; Dir., 9th Semester Education; Coord., Education Licensure  
 Sonnega, William, Ph.D., Assoc. Prof., Theatre; Dir., Media Studies  
 Spessard, Gary O., Ph.D., Prof., Chemistry  
 Stansell, Gary, Th.D., Prof., Religion  
 Steen, Lynn, Ph.D., Prof., Mathematics; Special Advisor to the Provost  
 Steen, Mary, M.A.T., Asst. Prof., English  
 Stokes, Cynthia, M.M., Instr., Music  
 Stoltzfus, Philip E., Th.D., Asst. Prof., Religion  
 Storry, Mark, B.S., Instr., Education  
 Strichartz, Ariel, Ph.D., Asst. Prof., Romance Languages  
 Stromayer, Judith, M.S., Instr., Physical Education; Dir., Recreation and REEA Facilities  
 Sutrisno, Joko, B.A., Visiting Prof., Music  
 Swain, Corliss, Ph.D., Assoc. Prof., Philosophy; Dept. Chair  
 Swift, Michael, Ph.D., Asst. Prof., Biology  
 Taliaferro, Charles, Ph.D., Prof., Philosophy  
 Taylor, Amelia, Ph.D., Asst. Prof., Mathematics  
 Tegtmeier Pak, Katherine, Ph.D., Asst. Prof., Political Science and Asian Studies  
 Thalhammer, Kristina, Ph.D., Asst. Prof., Political Science; Coordinator of Peace Studies  
 Thomforde, Christopher, D.D., Prof. of Religion; President  
 Thompson, Nancy MacKay, Ph.D., Asst. Prof., Art and Art History  
 Thornton, William, M.Ed., Assoc. Prof., Physical Education; Head Coach, Men's Track and Field and Cross Country  
 Thorsheim, Howard, Ph.D., Prof., Psychology  
 Titus, Mary, Ph.D., Assoc. Prof., English  
 Trilling, Laurent, Ph.D., Visiting Prof., Mathematics  
 Trull, Mary, Ph.D., Asst. Prof., English  
 Umbanhowar, Charles, Ph.D., Assoc. Prof., Political Science  
 Umbanhowar, Charles, Ph.D., Assoc. Prof., Biology; Dir., Environmental Studies



Van Wylen, David, Ph.D., Prof., Biology; Assoc. Dean, Natural Sciences and Mathematics  
 Vessley, Theodore, Ph.D., Prof., Mathematics  
 Von Schwerin-High, Friederike, Ph.D., Asst. Prof., German  
 Walczak, Mary, Ph.D., Assoc. Prof., Chemistry; Dept. Chair  
 Wallace, Martha, Ph.D., Assoc. Prof., Mathematics  
 Walter, Anne, Ph.D., Prof., Biology  
 Walter, Irene, M.A., Instr., Russian Specialist in Residence  
 Wan, Pin Pin, Ph.D., Assoc. Prof., Chinese and Asian Studies  
 Wee, A. Dwayne, Mus.D., Prof. Emeritus, Music  
 Wee, David, Ph.D., Prof., English, Asst. Coach, Women's Cross Country  
 Wee, Theo, S.M.M., Prof., Music  
 Welch, Brian, M.S., Visiting Instr., Environmental Studies  
 Welckle, John, Ph.D., Assoc. Prof., Education  
 Wells, Colin, Ph.D., Asst. Prof., English; Program Dir., American Studies  
 Wharton, Anne von Bibra, M.A., Asst. Prof., Dance  
 Wickramasekara, Sujeev, Ph.D., Asst. Prof., Physics  
 Wicks, Gary, Ph.D., Assoc. Prof., Physical Education; Asst. Coach, Men's Track  
 Williamson, Thomas A., Ph.D., Asst. Prof., Anthropology  
 Wilson, Charles, Ph.D., Prof., Religion  
 Wilson, Eliot, Ph.D., Asst. Prof., English  
 Wilson, Karen, Ph.D., Assoc. Prof., Theatre  
 Winslow, Herbert E., B.M., Instr., Music  
 Winstead, Mary, M.F.A., Asst. Prof., English  
 Wojcik, Paul, Ph.D., Assoc. Prof., Economics; Coach, Men's and Women's Alpine Ski Team  
 Wolfe, Uta, Ph.D., Asst. Prof., Psychology  
 Wollenberg, Andrea, M.F.A., Asst. Prof., Theatre  
 Yoo, Young, B.A., Asst. Prof., Biology  
 Zaro, Wendy Mullins, D.M., Instr., Vocal Music  
 Zempel, Solveig, Ph.D., Prof., Norwegian; Assoc. Dean, Interdisciplinary and General Studies  
 Zimmerman, Larry, M.M., Instr., Music  
 Zorn, Paul, Ph.D., Prof., Mathematics

**SUSQUEHANNA UNIVERSITY**  
 514 University Ave.  
 Selinsgrove, PA 17870-1001  
 Telephone: 570/374-0101  
 Fax: 570/372-4040  
 Web site: [www.susqu.edu](http://www.susqu.edu)

#### ADMINISTRATION

Lemons, L. Jay, B.A., B.S., M.Ed., Ph.D., President  
 Bradley, Katherine, Assoc. Dean, Personal Development and Dir., Counseling Service  
 Brock, James, Ph.D., Dean, Sigmund Weis School of Business  
 Cadwallader, Meghan, Asst. Dir., Admissions  
 Caldwell, Ward W., Asst. Dean, Student Life and Dir., Residence Life  
 Cavanaugh, Kathryn, Assoc. Dir., Admissions  
 Clarke, Edmond, Dir., Foundation and Corporate Support  
 Cohen, Ronald A., B.A., Vice President, University Relations  
 Cook, Alison, Mgr., Donor Research  
 Coyne, Michael, Vice President, Finance and Treasurer  
 de Abruña, Laura Niesen, Ph.D., Dean, School of Arts, Humanities, and Communications  
 Dunkleberger, Robert, Software Support Specialist  
 Fincke, Gary, Ph.D., Dir., Writers' Institute  
 Gunning, Kathleen, M.L.S., Dir., Blough-Weis Library  
 Hail, Ken, Dir., Major and Planned Gift Programs  
 Handlan, Carol, Assoc. Dir., Financial Aid  
 Henry, David C., Dir., Facilities Management  
 Holdren, Peggy, M.S., Coord., Student Teaching  
 Hoover, Cheryl, Counseling Assoc.  
 Jaegers, Christine D., M.A., Dir., Continuing Education  
 Jones, Kathryn, Assoc. Dir., Admissions

Kareem, Raushanah, Admissions Counselor  
 Kirkland, Sara, Vice President, Administration and Planning  
 Knepp, Eric, Webmaster  
 Krizatku, Jeffrey, Asst. Dir., Admissions  
 Markle, Chris, B.A., Dir., Admissions  
 McMillin, Linda A., Interim VP for Academic Affairs; Dean of Faculty  
 Miller, James, Dir., Sports Information  
 Moy, Denise, Assoc. Dir., Admissions  
 Mull, Wendy, Asst. Dir., Admissions  
 Mundo, Lillian, Asst. Registrar  
 Nunn, Helen S., M.A., Dir., Financial Aid  
 Praul, Christopher J., Public Services Librarian  
 Pugh, Maureen, Dir., Human Resources  
 Radecke, Wm. Mark, M.Div., Chaplain  
 Rheiner, Michael, Dir., Center for Career Services  
 Richard, Alison, Assoc. Registrar  
 Robertson, Betsy J., B.A., Dir., Public Relations  
 Satterlee, David, Coord., First Year Programs  
 Sauer, William, Ph.D., Asst. to Dean, Business School for Special Programs  
 Sheheen  
 Smith, Alex G. H., M.A., Registrar  
 Stephenson, Nicholas, Asst. Dir., Admissions  
 Tavakoli, Roozbeh, Dir., Information Technologies  
 Thompson, Garrett, Admissions Counselor  
 Weisbord, David, Admissions Counselor  
 White, Pamela L., B.A., Dean, Academic Services  
 Wilson, Rebecca, Ph.D., Assoc. Dir., Library  
 Winegar, Lucien ("Terry") T., Ph.D., Dean, School of Natural and Social Sciences  
 Winger, Philip E., Ph.D., Executive Assistant to President

#### FACULTY

Augustine, Larry D., M.A., Prof., Speech  
 Bailey, Thomas, Ph.D., Assoc. Prof., English  
 Bevesek, Holly, Ph.D., Visiting Asst. Prof., Chemistry  
 Blessing, James A., Ph.D., Prof., Political Science  
 Bohmbach, Karla, Ph.D., Assoc. Prof., Religion  
 Boone, George C., Ph.D., Prof., Biology  
 Bowers, Susan R., Ph.D., Assoc. Prof., English  
 Brakke, Kenneth A., Ph.D., Prof., Mathematics  
 Brock, James L., Ph.D., Dean, Sigmund Weis School of Business  
 Brownell, Bernice, D.Ed.L., Asst. Prof., Education  
 Bussard, David T., Ph.D., Assoc. Prof., Business  
 Chonan, Balwant  
 Cooper, Christine, Ph.D., Assoc. Prof., Management  
 Cordero-Ponce, Wanda, Ph.D., Assoc. Prof., Spanish  
 Dalton, Kathleen J., M.A., Reference Librarian  
 Davis, Richard O., M.L.T., J.D., Assoc. Prof., Accounting  
 de Abruna, Laura  
 DeMary, Michele, B.A., Asst. Prof., Political Science  
 Dion, Paul A., Ph.D., Assoc. Prof., Management  
 Elick, Jennifer M., Ph.D., Asst. Prof., Geological and Environmental Science  
 Fertig, Mark, M.F.A., Asst. Prof., Art  
 Fincke, Gary W., Ph.D., Prof., English  
 Fishbein, Patricia B., M.L.S., Catalog Librarian  
 Fisher, Warren L., Ph.D., Prof., Economics  
 Fourshey, Cynthia C., M.A., Asst. Prof., History  
 Funk, Warren  
 Gessner, Robert A., M.L.S., Systems Librarian  
 Graham, Jeffrey, Ph.D., Asst. Prof., Mathematical Sciences  
 Grosse, Fred A., Ph.D., Prof., Physics  
 Gupta, Shruti  
 Habegger, Jerrell W., Ph.D., Assoc. Prof., Accounting  
 Handlan, James M., M.A., Assoc. Prof., Mathematics  
 Hardin, Michael  
 Harrison, Cargy Jensen, M.A., Asst. Prof., Mathematics  
 Hastings, Catherine, Ph.D., Asst. Prof., Communications  
 Hegberg, Susan M., D.Mus., Prof., Music  
 Henry, Genevieve  
 Hill, Simona, Ph.D., Asst. Prof., Sociology  
 Hines, Donetta M., M.A., Asst. Prof., Spanish  
 Hines, Randall, Ph.D., Assoc. Prof., Communications  
 Holt, Jack R., Ph.D., Prof., Biology  
 Housley, Donald D., Ph.D., Prof., History  
 Hubbell, Andrew J., Ph.D., Asst. Prof., English  
 Imhoof, David, Ph.D., Asst. Prof., History  
 Jacobson, Shari R., Ph.D., Asst. Prof., Anthropology  
 Janzen, Christopher, Ph.D., Assoc. Prof., Chemistry  
 Kaszuba, David C., M.J., Asst. Prof., Communications  
 Keller, Katarina, Ph.D., Asst. Prof., Economics  
 Klotz, Mary Lou, Ph.D., Assoc. Prof., Psychology  
 Kozlowski, Andrew, M.S., Asst. Prof., Geological and Environmental Sciences  
 Kozlowski, Richard W., Ph.D., Prof., Physics  
 Levinsky, Gail B., D.M., Asst. Prof., Music  
 Lewis, Barbara A., Ph.D., Assoc. Prof., Psychology  
 Livingston, Valerie, Ph.D., Assoc. Prof., Art History; Dir., Lore Degenstein Gallery  
 Lo, Edisanter, Ph.D., Asst. Prof., Mathematical Sciences  
 Long, Patrick, D.M.A., Asst. Prof., Music  
 Lopez, Andrea M., M.A., Asst. Prof., Political Science  
 Machlan, George O., M.S., C.P.A., Prof., Accounting  
 Mann, Jeffrey K., Ph.D., Asst. Prof., Religion  
 Manning, Scott, Ph.D., Asst. Prof., French and Italian; Dir., International Study Programs  
 Martin, Leona S., Ph.D., Assoc. Prof., Spanish  
 Martin, Thomas A., Ph.D., Assoc. Prof., Psychology  
 Martin, Thomas W.,  
 Martin, Valerie, D.M.A., Assoc. Prof., Music; Dir., Bands  
 McElroy, Barbara, Ph.D., Asst. Prof., Accounting  
 McGrail, Patrick, M.S., Asst. Prof., Communications  
 McMillin, Linda A., Ph.D., Assoc. Prof., History  
 Meixell, Amanda  
 Miller, William P., Ph.D., Asst. Prof., Mathematics and Computer Science  
 Misanin, James R., Ph.D., Prof., Psychology  
 Mischel, Leann  
 Mura, Karen E., Ph.D., Honors Program; Assoc. Prof., English  
 Onafowora, Olugbenga A., Ph.D., Assoc. Prof., Economics  
 Packer, Alissa  
 Palermo, Lynn, M.A., Asst. Prof., French  
 Peeler, Margaret T., Ph.D., Assoc. Prof., Biology  
 Peeler, Thomas C., Ph.D., Assoc. Prof., Biology  
 Persons, Matthew H., Ph.D., Asst. Prof., Biology  
 Polwitoon, Sirapat, A.B.D., Asst. Prof., Finance  
 Pomykalski, James, Ph.D., Asst. Prof., Information Services  
 Powers, W. Douglas, M.A., Asst. Prof., Theatre Arts  
 Praul, Chris  
 Ramsaran, Dave, Ph.D., Visiting Asst. Prof., Sociology  
 Reeves, Anne, Ph.D., Asst. Prof., Education  
 Ressler, Daniel E., Ph.D., Asst. Prof., Geological and Environmental Science  
 Rich, Andrew, M.F.A., Asst. Prof., Theatre Arts  
 Richard, David, Ph.D., Assoc. Prof., Biology  
 Rislow, Victor P., M.Mus., Assoc. Prof., Music  
 Roadfield-O'riordan, Holly  
 Romberger, Beverly V., Ph.D., Prof., Speech Communications  
 Roth, Laurence, Ph.D., Asst. Prof., English  
 Rusek, Antonin, Ph.D., Assoc. Prof., Economics  
 Sachdev, Rachana, Ph.D., Assoc. Prof., English  
 Sauer, William, Ph.D., Prof., Management  
 Schürer, Susan M., Ph.D., Prof., Modern Languages  
 Schweider, David W., Ph.D., Asst. Prof., Political Science  
 Schweikert, G. Edward, III, Ph.D., Assoc. Prof., Psychology  
 Smith, Michael

Sodt, James D., Ph.D., Prof., Communications  
 Steinau, David, M.M., Asst. Prof., Music  
 Straub, Katherine, Ph.D., Asst. Prof., Geological  
 and Environmental Science  
 Stretansky, Cyril M., M.Mus.Ed., Prof., Music  
 Thomas, Courtney C.  
 Tober, Nina, D.M.A., Assoc. Prof., Music  
 Tobin-Janzen, Tammy, Ph.D., Asst. Prof., Biology  
 Viker, Erik  
 Walker, J. Thomas, Ph.D., Prof., Sociology  
 Ward, William A., Ph.D., Prof., Management  
 Wei, George, Ph.D., Assoc. Prof., History  
 Whipple, Bonnie, Ph.D., Visiting Asst. Prof.,  
 Psychology  
 Whitman, Jeffery P., Ph.D., Assoc. Prof.,  
 Philosophy  
 Wilce, Alexander G., Ph.D., Asst. Prof.,  
 Mathematical Sciences  
 Wiley, Jennifer, D.M.A., Asst. Prof., Music  
 Williams, Craig L., Ph.D., Assoc. Prof.,  
 Information Systems  
 Winans, Amy, Ph.D., Asst. Prof., English  
 Winegar, Lucien ("Terry") T., Ph.D., Dean, School  
 of Natural and Social Sciences Psychology  
 Zadeh, Ali, Ph.D., Prof., Economics  
 Zoller, Coleen

**TEXAS LUTHERAN UNIVERSITY**  
 1000 W. Court Street  
 Seguin, TX 78155-5999  
 Telephone: 830/372-8000  
 Fax: 830/372-9096  
 E-mail: [scraig@tlu.edu](mailto:scraig@tlu.edu)  
 Web site: [www.tlu.edu](http://www.tlu.edu)

#### ADMINISTRATION

Moline, Jon N., Ph.D., President  
 Anderson, Stephen P., M.A., Sr. Vice President,  
 University Relations  
 Bethel, Karen, M.B.A., Vice President, Finance  
 and Administration  
 Hiner, Robert, Ph.D., Dean, College of Arts,  
 Humanities, and Social Sciences  
 Jones, E. Norman, M.Ed., Vice President,  
 Enrollment Services  
 Lockard, Nick, Ed.D., Dean, College of  
 Professional Studies  
 Masterson, John, Ph.D., Exec. Vice President  
 and Provost  
 Merkle, Gilbert, M.S., Chief Information Services  
 Officer  
 Miller, Bill, M.Ed., Dir., Athletics  
 Plaehn, Kristin, M.A., Registrar  
 Quiros, Kristi R., M.Ed., Interim Dean of Students  
 Ronning, Greg, M.Div., Campus Pastor  
 Sieben, John, Ph.D., Dean, College of Natural  
 Science and Mathematics

#### FACULTY

Abbasian, Reza O., Ph.D., Prof., Mathematics  
 and Computer Science  
 Aldridge, Jack, Ph.D., Asst. Prof., Mathematics  
 and Computer Science and Physics  
 Ansoorge, Peter, Ph.D., Prof., English and  
 Communications Studies  
 Austin, Carolyn, Ph.D., Asst. Prof. English and  
 Communication Studies  
 Baer, H. David, Ph.D., Asst. Prof., Theology and  
 Philosophy  
 Bailey, Scott, Ph.D., Assoc. Prof., Psychology  
 Barr, Linda R., M.L.I.S., Asst. Prof., Library  
 System Administrator; Tech. Services Librarian  
 Barry, Mary Elizabeth, M.F.A., Lect., English and  
 Communication Studies  
 Beck, Norman, Ph.D., Prof., Theology and  
 Philosophy and Modern and Classical  
 Languages  
 Bisha, Robin, Ph.D., Asst. Prof., English and  
 Communication Studies  
 Bohmann, Amy Dicke, Ph.D., Asst. Prof.,  
 Psychology  
 Bohmann, Jonathan, Ph.D., Asst. Prof.,  
 Chemistry  
 Boyer, Douglas, D.M.A., Asst. Prof., Music; Mary  
 Gibbs Jonas Chair in Choral Music

Citzler, Annette, Ph.D., Prof., Economics and  
 Business Administration; Clarice Bohls  
 Professorship of Economics  
 Clark, Linda, M.L.I.S., Asst. Prof., Library;  
 Technical Services Librarian  
 Conoly, Shaaron, M.Ed., Assoc. Prof., Music  
 Cook, Sally, J.D., Assoc. Prof., Business  
 Administration  
 Coulombe, Brian, Asst. Prof., Kinesiology  
 Cragnolino, Aida, Ph.D., Prof., Modern  
 Languages  
 Daub, Eric, D.M.A., Asst. Prof., Music  
 Davis, Lorne, Ph.D., Assoc. Prof., Physics  
 Dye, Keith G., M.M., Asst. Prof., Music;  
 Baenziger Prof. of Music  
 Eckhardt, Vicki, M.L.S., Asst. Prof., Library; Asst.  
 Librarian  
 Flowers, Joe, Ph.D., Lect., Mathematics  
 Gilbertson, Mark O., Ph.D., Prof., Theology and  
 Philosophy  
 González, Ana María, Ph.D., Asst. Prof., Modern  
 Languages  
 Gustafson, Mark, Ph.D., Assoc. Prof., Biology  
 Guy, Roger, Ph.D., Asst. Prof., Economics and  
 Political Science, and Sociology  
 Heizer, Jay H., Ph.D., Prof., Business  
 Administration; Jesse H. Jones Chair in  
 Business Administration  
 Helbig, Casi, Ph.D., Asst. Prof., Kinesiology  
 Hernandez, T. Paul, M.F.A., Assoc. Prof., Visual  
 Arts  
 Hettinger, Deborah H., Ph.D., Prof., Biology;  
 Sidney Bohls Professorship in Biology  
 Hiner, Robert L., Ph.D., Prof., Psychology  
 Huntsman, Ronald O., M.B.A., Assoc. Prof.,  
 Business Administration; Bohmann  
 Professorship of Business Administration in  
 Accounting  
 Johnston, Pamela, Ph.D., Asst. Prof., English and  
 Communication Studies  
 Jonas, Robert M., Ph.D., Assoc. Prof., Biology  
 King, Landa, M.F.A., Asst. Prof., Visual Arts  
 Kostelnik, Joyce, Ph.D., Assoc. Prof., Education  
 Kyhl, Caroline S., Ph.D., Asst. Prof., Education  
 Legore, David, Ph.D., Asst. Prof., Theatre  
 Lewis, Lawrence, Ph.D., Asst. Prof., Psychology  
 Lievens, Alan W., Ph.D., Asst. Prof., Biology  
 Lockard, Nick, Ed.D., Prof., Business  
 Administration and Economics  
 McClusky, John, Ph.D., Assoc. Prof., Chemistry  
 Meterau, Jean-Pierre, Ph.D., Prof., English and  
 Communication Studies  
 Milk, Richard, Ph.D., Prof., History and  
 Geography  
 Nellermo, John, M.A., Assoc. Prof., Visual Arts  
 Newberry, James, Ph.D., Assoc. Prof.,  
 Kinesiology  
 Peterson, Denise, D.M., Asst. Prof., Music;  
 Windecker Chair in Music  
 Pogue, Joey W., M.A., Inst., English and  
 Communication Studies  
 Price, Terry, M.F.A., Asst. Prof., Music  
 Rinn, Martha, M.L.I.S., Assoc. Prof., Librarian;  
 Dir., Information Services  
 Rivera, Herman, Ph.D., Prof., Mathematics and  
 Computer Science  
 Rodríguez, Juan, M.A., Assoc. Prof., English and  
 Communication Studies and Modern  
 Languages  
 Roswell, Rick, M.S., Asst. Prof., Kinesiology  
 Ruge-Jones, Phil, Ph.D., Asst. Prof., Theology  
 and Philosophy  
 Salazar, Jenny, M.S., Lect., Mathematics  
 Sanchez, Saul, Ph.D., Assoc. Prof., Modern  
 Languages  
 Sauer, Angelika, Ph.D., Assoc. Prof., History and  
 Geography  
 Schneider, Carolyn, Ph.D., Asst. Prof., Theology  
 and Philosophy  
 Short, Gary, Ph.D., Assoc. Prof., Education;  
 Jo Murphy Chair in Education  
 Shuler, James, M.A., Asst. Prof., Kinesiology  
 Sieben, John, Ph.D., Prof., Mathematics and  
 Computer Science  
 Smallwood, Christine, M.B.A., Instr., Computer  
 Science

Squires, William, Ph.D., Prof., Biology and  
 Kinesiology; Dir., Krost Life Enrichment  
 Program; Elliott Chair in Health, Fitness, and  
 Nutrition  
 Thompson, Melanie, M.B.A., Asst. Prof.,  
 Business Administration  
 Utech, Ronald E., Ph.D., Prof., Business  
 Administration; Leif Johnson Professor in  
 Business Administration  
 Vaughan, Ben, Ph.D., Asst. Prof., Economics and  
 Business Administration  
 Vrooman, Steven, Ph.D., Asst. Prof., English and  
 Communications Studies  
 Walsh, Germaine Paulo, Ph.D., Assoc. Prof.,  
 Political Science and Sociology  
 Wasmund, David, Ph.D., Prof., Chemistry; Adolph  
 Krause Professorship in Natural Science  
 Williams, Joan, Ph.D., Asst. Prof., Education

**THIEL COLLEGE**  
 75 College Ave.  
 Greenville, PA 16125  
 Telephone: 724/589-2000  
 Fax: 724/589-2860  
 Web site: [www.thiel.edu](http://www.thiel.edu)

#### ADMINISTRATION

Masters, Lance A., Ph.D., President and Chief  
 Executive Officer  
 Biel, William, Interim Assoc. VP of Administration  
 Cuff, Joyce, Ph.D., Asst. Academic Dean  
 Farrell, Cindy, B.A., Dir., Financial Aid  
 Gill-Jacobson, Roseanne, M.A., Vice President,  
 Student Life  
 Grober, David, B.A., Vice President, College  
 Advancement  
 Long-Cooper, Barbara, B.A., Assistant to the  
 President  
 Olson, Robert C., Ph.D., Vice President,  
 Academic Affairs  
 Taylor, Jeffery, Interim Assoc. VP for Finance

#### FACULTY

Amar, Jesse B., M.F.A., Asst. Prof., Art  
 Armitage, D. Bruce, Ph.D., Prof., Chemistry  
 Bacon, Michael, Ph.D., Prof., Physics  
 Badowski, Robert, M.B.A., Asst. Prof., Business  
 Administration  
 Balas, Michael T., Ph.D., Assoc. Prof., Biology  
 Barton, J. Henry, D.A., Prof., Environmental  
 Studies  
 Bitner, Betty L., Ed.D., Prof., Education  
 Bloomfield, James R., Ph.D., Prof., History  
 Bray, Michael R., D.M.A., Prof., Music  
 Burkholder-Mosco, Nicole, M.A., Lect., English  
 Cowan, Susan E., M.S.N., Assoc. Prof., Life  
 Sciences  
 Cuff, Joyce M., Ph.D., Prof., Biology  
 DeMaramo, Mark J., M.A., Prof., English  
 Despo, Nicholas G., Ph.D., Prof., Biology  
 Dickason, John A., M.Ed., Assoc. Prof., Health  
 and Physical Education  
 Downer, William M., Ph.D., Prof., Political  
 Science  
 Dunkle, Alvin, M.A., Prof., Art  
 Ferch, Taryn L., M.A., Instr., Spanish  
 Frantz, Kathryn K., Ph.D., Assoc. Prof.,  
 Chemistry  
 Giannini, Angelo, M.B.A., Assoc. Prof.,  
 Economics and Business Administration  
 Griffin, Jennifer S., Ph.D., Assoc. Prof.,  
 Psychology  
 Grover, Andrew J., M.S., Prof., Mathematics and  
 Computer Science  
 Hall, Mary Theresa, Ph.D., Assoc. Prof., English  
 Hassel, Barbara B., M.A., Prof., Spanish  
 Hecking, Patrick C., Ph.D., Prof., Physics  
 Hunchuk, Allan M., Ph.D., Assoc. Prof., Sociology  
 Khalsa, Guru Rattan Kaur, Ph.D., Prof.,  
 Chemistry  
 Kiblinger, Kirstin Beise, Ph.D., Asst. Prof.,  
 Religion  
 Koshan, James, M.A., Asst. Prof., History  
 Kurtz, Charles W., Ph.D., Asst. Prof.,  
 Mathematics and Computer Science  
 Ligo, Jesse R., M.B.A., C.P.A. Prof., Business  
 Administration and Economics

McConnor, Sean, M.F.A., Asst. Prof., Art  
 Miller, David M., M.B.A., Prof., Business  
 Administration and Economics  
 Moinet, Christopher H., Ph.D., Prof., English  
 Newton, Judith G., M.S., Prof., Mathematics and  
 Computer Science  
 Newton, Mervin E., Ph.D., Prof., Mathematics  
 Nichols, John C., Ph.D., Prof., Mathematics  
 Oman, Karl K., Ph.D., Assoc. Prof., Mathematics  
 and Computer Science  
 Pale, Fatimata A., Ph.D., Assoc. Prof., Biology  
 Parkinson, Beth, Ph.D., Prof., Psychology  
 Pavlick, Andrea, Ph.D., Asst. Prof., Chemistry  
 Robinson, William A., Ph.D., Prof.,  
 Performing Arts  
 Shaffer, James A., Ph.D., Prof., Psychology  
 Stratiff, Frank M., Ph.D., Assoc. Prof., Education  
 Sutton, Cynthia L., Ph.D., Assoc. Prof., Sociology  
 Thompson, Curtis L., Ph.D., Prof., Religion  
 Valenzuela, Barbara J., Ph.D., Assoc. Prof.,  
 Communication Arts and Sciences  
 Vennis, Mark, M.S., Lect., Health and Physical  
 Education  
 Ward, Jay A., Ph.D., Prof., English  
 Weber, Thomas J., M.S., Asst. Prof.,  
 Communication Studies  
 Wells, Robert A., Ph.D., Prof., Political Science  
 West, Daniel, M.A., Instr., Communication  
 Studies  
 White, Arthur A., Jr., Ph.D., Prof., Philosophy  
 Yusko-Howsare, Mary Jo, M.S., C.P.A. Prof.,  
 Business Administration and Economics

**WAGNER COLLEGE**  
**Howard Ave. and Campus Rd.**  
**Staten Island, NY 10301**  
**Telephone: 718/390-3100**  
**Fax: 718/390-3467**  
**Web site: www.wagner.edu**

#### ADMINISTRATION

Guarasci, Richard, Ph.D., President  
 Martin, David, Chief of Staff  
 Aherr, Kathleen, Interim Provost  
 Araimo, Angelo, M.A., Dir., Admissions and  
 Financial Aid  
 Buddersick, Janice, B.S., Registrar  
 Guttu, Lyle R., B.D., College Chaplain and  
 Special Asst. to President  
 Kamenar, Frank, B.B.A., Vice President,  
 Administration and Finance  
 Karamanos, Terry, Vice President, Inst. Research  
 Love, Anne Goodsell, Dean of the College

#### FACULTY

Ahern, Kathleen, M.S., Prof., Nursing  
 Alauddin, Mohammad, Ph.D., Prof., Chemistry  
 Anderson, Robert M., Ph.D., Prof., History  
 Barchitta, Julia M., M.S., Assoc. Prof., Nursing  
 Baum, Jebah, M.F.A., Asst. Prof., Art  
 Bernardo, Susan, Ph.D., Assoc. Prof., English  
 Bobbitt, Kathleen A., Ph.D., Assoc. Prof., Biology  
 Brower, Richard, Ph.D., Assoc. Prof., Psychology  
 Buddensick, Janice C., M.B.A., Asst. Prof.,  
 Economics  
 Carter, Anthony, J.D., Assoc. Prof., Business  
 Catt, Christopher, M.F.A., Assoc. Prof., Theatre  
 Chattalax, Michael, M.S., Asst. Prof., Business  
 Church, Geoffrey, Ph.D., Asst. Prof., Biology  
 Coia, Lesley K., Ph.D., Asst. Prof., Education  
 Coward, Geoffrey, Ph.D., Assoc. Prof., Education  
 Cross, Ronald W., Ph.D., Prof., Music  
 Danisi, John, Ph.D., Asst. Prof., Philosophy  
 Dean, Jayne, Ph.D., Assoc. Prof., Economics  
 Defausse, Robert A., Ph.D., Assoc. Prof., Music  
 Eshleman, Amy, Ph.D., Asst. Prof., Psychology  
 Esser, John P., Ph.D., Assoc. Prof., Sociology  
 Fallabella, Gregory A., Ph.D., Asst. Prof., Physics  
 Farag, Mark, Ph.D., Asst. Prof., Mathematics  
 Flynn, Michael, B.S., Instr., Physician Assistant  
 Program  
 Fulop, Zoltan, Ph.D., Assoc. Prof., Biological  
 Sciences  
 Gazzard, Ann, Ph.D., Asst. Prof., Education  
 Gelabert, Maria, Ph.D., Asst. Prof., Chemistry  
 Gosselin, Colette, Ed.D., Asst. Prof., Education  
 Governo, Margaret, Ph.D., Assoc. Prof., Nursing

Groth, Miles, M.S., Assoc. Prof., Psychology  
 Hensley, Donald M., Ph.D., Prof., English  
 Hickox, Phil, M.F.A., Assoc. Prof., Theatre  
 Horan, Margaret H., M.B.A., Assoc. Prof.,  
 Business  
 Hu, Shaohua, Ph.D., Asst. Prof., Political Science  
 Hurley, Ann, Ph.D., Assoc. Prof., English  
 Ionesco, Adrian, Ph.D., Assoc. Prof.,  
 Mathematics  
 Jamiel, John, M.F.A., Asst. Prof., Theatre  
 Jani, Pranav, Ph.D., Asst. Prof., English  
 Kaelber, Walter O., Ph.D., Prof., Religion  
 Kiss, Marilyn, Ph.D., Assoc. Prof., English  
 Kraus, Jeffrey F., Ph.D., Prof., Political Science  
 Law, David, M.S., Instr., Physician Assistant  
 Program  
 Leacy, Mary R., Ph.D., Asst. Prof., Economics  
 Liu, Chien, Ph.D., Asst. Prof., Sociology  
 Lore, Mary, M.A., Asst. Prof., Business Alumni  
 Lowy, Nora, P.A., Asst. Prof., Physician Assistant  
 Program  
 McDonald, David, M.F.A., Asst. Prof., Theatre  
 McEwan, Gordon, Ph.D., Assoc. Prof.,  
 Anthropology  
 Mearman, Andrew, M.A., Asst. Prof., Economy  
 Michael, James, Ph.D., Prof., Business  
 Moorthy, Ammini S., Ph.D., Prof., Biology  
 Moran, John J., M.B.A., Assoc. Prof., Business  
 Morowitz, Laura, Ph.D., Assoc. Prof., Art  
 Murphy, William, B.F.A., Assoc. Prof., Art  
 Needle, Andrew, M.F.A., Asst. Prof., Art  
 Nolan, Laurence, Ph.D., Asst. Prof., Psychology  
 O'Hare, Lauren, M.S., Asst. Prof., Nursing  
 Olson, William C., M.B.A., Asst. Prof., Business  
 Palestis, Brian, Ph.D., Asst. Prof., Biology  
 Palumbo, Patrizia, Ph.D., Asst. Prof., Languages  
 Perry, Jaime, Ph.D., Assoc. Prof., Biological  
 Sciences  
 Pfister, Anthony, Ph.D., Assoc. Prof., Bacteriology  
 Pop, Florin, Ph.D., Asst. Prof., Mathematics  
 Raiths, Otto, Ph.D., Prof., Physics  
 Richardson, Nicholas, Ph.D., Instr., Chemistry  
 Ruff, Felicia, Ph.D., Asst. Prof., Theatre  
 Sanchez, Margarita, M.A., Asst. Prof., Languages  
 Schotter, Anne H., Ph.D., Prof., English  
 Schulenberg, David, Ph.D., Prof., Music  
 Shahvar, Zohreh, Ph.D., Asst. Prof., Mathematics  
 Sharpe, Peter, Ph.D., Assoc. Prof., English  
 Smith, Alison A., Ph.D., Assoc. Prof., History  
 Smith, Joseph D., Jr., Ph.D., Assoc. Prof.,  
 Religion  
 Snow, Steven, Ph.D., Asst. Prof., Political  
 Science  
 Stearns, Donald E., Ph.D., Prof., Biology  
 Sullivan, Gary P., M.F.A., Prof., Theatre  
 Tooker, Patricia, M.S., Instr., Nursing  
 Toth, Jennifer, M.F.A., Asst. Prof., Art  
 Tropollo, Paula D., M.N., Assoc. Prof., Nursing  
 Volland, Anita, Ph.D., Prof., Anthropology  
 Wagner, Mark, Ph.D., Assoc. Prof., Psychology  
 Weintrob, Lori, Ph.D., Assoc. Prof., History  
 Wesby, Robert H., D.M., Assoc. Prof., Music  
 Young, Lauri, D.M.A., Asst. Prof., Theatre and  
 Speech

**WALDORF COLLEGE**  
**106 S. Sixth St.**  
**Forest City, IA 50436**  
**Telephone: 641/585-2450**  
**Fax: 641/585-8194**  
**Web site: www.waldorf.edu**

#### ADMINISTRATION

Jolivet, Joy, Thomas, L., M.Div., President  
 \*Amelsberg, James, M.S., Counselor  
 Bolstorff, A. David, M.Div., College Chaplain  
 Brandt, Laura, B.A., Dir., Alumni and Church  
 Relations  
 Bruckhoff, Jason, B.A., Admissions Counselor  
 Fitzgerald, Paul, B.A., Major Gifts Officer  
 Gilbertson, Dennis, M.A., Dir., Sports Information  
 Gilbertson, Mark, B.A., Dir., Recruiting Services  
 Hadley, Roger, Ph.D., Vice President of Student  
 Life  
 Hall, Steve, M.A., Assoc. Dir., Admissions  
 Hansen, Joan, B.A., Asst. Library Director

Hanson, Daniel, Ph.D., Vice President, Academic  
 Affairs and Dean, College  
 Kragel, Twylah, B.S., Registrar, Career and  
 Transfer Counselor  
 Kroger, Elizabeth, M.B.A., Vice President,  
 Business Affairs  
 Kuhnau, Tamara, B.A., Campus Ministry  
 Lovik, Steven, B.A., Vice President, Admissions  
 and Financial Aid  
 Mathiasen, Mary, B.S.N., College Nurse  
 Meyer, Don, B.S., Vice President, College  
 Relations  
 \*Mitchell, Anna Marie, B.A., International Student  
 Adviser  
 Odde, Susan, B.A., Network Manager  
 Oleson, Marie, B.A., Dir., Public Relations  
 Olson, Nancy, B.A., Dir., Annual and Principal  
 Gifts  
 Pitcher, Scott, B.S., Asst. Vice President,  
 Admissions  
 Poldsifer, Duane H., Jr., B.A., Dir., Financial Aid  
 Urbatsch, Heather, B.A., Admission Counselor

#### FACULTY

Aalgaard, Ann, M.A., English as a Second  
 Language  
 Abkes, Robert, M.M., Prof. Emeritus, Music  
 (Organ) and Religion  
 Alsop, Natalie, Ph.D., Asst. Prof., Psychology  
 Alsop, Robert A., Ph.D., Asst. Prof., English;  
 Dean, Honors College  
 Aranmor, Shanen, M.S., Asst. Prof., Wellness  
 Bartelt, Paul, Ph.D., Prof., Biology  
 Bartz, Mary Ann, M.L.S., Library Director  
 \*Benson, James, B.S., Instr., Physical Science  
 Biggs, Douglas, Ph.D., Assoc. Prof., History  
 Bolstorff, A. David, M.Div., Assoc. Prof., Religion  
 Boyd, Neil, M.S., Prof., Physical Education  
 \*Braun, Barbara, M.A., Instr., Mathematics  
 Brown, Chad, M.A., Asst. Prof., Physical  
 Education  
 Bruland, Clifton, S.T.M., Prof. Emeritus, Religion  
 Carlson, John, M.A., M.R.E., Assoc. Prof.,  
 English  
 Carlson, Kristi, M.A., Asst. Prof., Art; Gallery  
 Director  
 Chaplin, David, Ph.D., Asst. Prof., Business  
 Creswell, Bradley, D.M.A., Asst. Prof., Choral  
 Music  
 Damm, David, M.A., Assoc. Prof.,  
 Communications  
 Dossier, Jody, M.A., Assoc. Prof., Physical  
 Education  
 Eide, Ronald, M.A., Prof. Emeritus, Chemistry  
 Ernest, Damian, Asst. Prof., Theatre  
 Falck-Yf, Suzanne B., Ph.D., Assoc. Prof.,  
 English  
 Farndale, Michael, M.A., Assoc. Prof., Physics  
 and Mathematics  
 Fitzpatrick, Sheryl, M.B.A., Assoc. Prof.,  
 Business  
 Friday, Julianne, M.A., Prof., Sociology  
 \*Friedow, William, M.S., Instr., Spanish  
 Gavin, Charles, Th.D., Assoc. Prof., Religion  
 \*Hackenmiller, Sharon, M.A., Instr., Political  
 Science  
 \*Hadacek, Lori, B.F.A., Instr., Art  
 \*Hamre, James, Ph.D., Prof. Emeritus, Religion  
 and Philosophy  
 Hansen, Kenneth, M.E., Assoc. Prof., Speech  
 and English  
 Heebink, Joy, Ph.D., M.Th., Assoc. Prof., Religion  
 Hill, Rebecca, M.S., Dir., Education  
 Holtan, Julie, M.A., Instr., Music  
 Jerome, Denny, M.A., Asst. Prof., Physical  
 Education; Athletic Director  
 Johns, Wayne, M.Ed., Prof., Emeritus,  
 Mathematics  
 Johnson, Adrian, L.I.D., Prof. Emeritus, Music  
 Johnson, Dawn, M.S., M.B.A., Assoc. Prof.,  
 Business  
 Johnson, Mark, B.S., Instr., Management  
 Information Services  
 Kovach, Frank, M.B.A., Prof. Emeritus, Business  
 and Economics  
 Kovach Burton, Ruth Ann, M.A., M.F.A., Prof.  
 Emerita, Art

\*Kraft-Abrahamson, Roberta, M.A., Instr., Education  
 Krogh, Kerry, M.S., Instr., Biology  
 Kuns, Amy, B.A., Instr., Communications  
 Larson, Michael, M.A., Asst. Prof., English  
 Loken, Robert, D.A., Prof., English  
 \*Martin, Peggy, B.S., Instr., Biology  
 \*Martinek, Cynthia, Ed.D., Asst. Prof., Education  
 Mortenson, Mark, M.A., Instr., Education  
 \*Newcom, Joy, B.A., Instr., Public Relations  
 Newcom, Mark, M.A., Assoc. Prof., Communications; Dir., Video Production  
 Plowman, Matthew, Ph.D., Asst. Prof., History  
 \*Putz, Steve, M.A., Instr., Education  
 Rasmussen, David, M.A., Prof. Emeritus, Industrial Technology  
 Reiter, Jeanette, Ph.D., Assoc. Prof., Chemistry  
 Robinson, John, M.S., M.B.A., Assoc. Prof., Business  
 Roettler, Joen, Ph.D., Asst. Prof., Education  
 Schmidt, Timothy, D.M.A., Prof., Music (Piano)  
 Searcy, Scott, Ph.D., Asst. Prof., Mathematics  
 Seldon, Julie, M.Ed., Instr., Mathematics  
 Severson, Gerrish, Ph.D., Prof., Dean Emeritus  
 Sherman, Robert, M.A., Prof. Emeritus, History  
 Strand, Eugene, Ph.D., Prof., Management Information Systems  
 Tjornhom, Susanne, Ph.D., Prof. Emerita, Business; Dean Emerita  
 Trygstad, Marcia, Ed.S., Assoc. Prof., Experiential Learning and Child Development  
 Willms, Sheila, M.S.E., Instr., Education

\*Part-time

**WARTBURG COLLEGE**  
 100 Wartburg Blvd.; PO Box 1003  
 Waverly, IA 50677-0903  
 Telephone: 319/352-8200  
 Fax: 319/352-8514  
 Web site: www.wartburg.edu

#### ADMINISTRATION

Ohie, Jack R., M.A., Ed. Adm., President  
 Armstrong, Peter J., M.A., Assoc. Dean and Dir., Residential Life  
 Bouzard, Ramona S., M.Div., Dir., Church Relations; Assoc. Campus Ministry  
 Bowman, Doug M., B.A., Dean, Admissions and Financial Aid  
 Edelnant, Vicki, M.A., Dir., Pathways Center  
 Grace, Gary S., M.Ed., Athletic Dir.  
 Gremmels, Gillian S., M.L.S., Colleague Librarian  
 Juchems, Jane J., M.A., Dir., Human Resources  
 Juhl, Don J., Dir., Food Service, Conferences, and Conventions  
 Labert, Lake, III, Ph.D., Project Dir., Lilly Grant  
 Matthias, Brent D., B.A., Dir., Alumni and Parent Relations  
 Menzel, Ferol S., Ph.D., Vice President, Academic Affairs; Dean, Faculty  
 Moeller, Linda, B.A., Dir., Communications and Marketing  
 Morehead, TyAnn M., M.A., Asst. to the Dean of Faculty  
 Myers, John B., III, M.S.M., Dir., Campus Security  
 Ostrander, David, M.S., Vice President, Institutional Advancement  
 Ribich, Fred D., Ph.D., Prof., Psychology; Dir., Institutional Research and Assessment  
 Sassman, Jennifer L., M.A.E., Dir., Financial Aid  
 Seggermann, Richard, B.A., Controller  
 Smith, Alexander F., Ph.D., Vice President, Student Life; Dean, Students  
 Trachte, Larry A., M.Div., Chaplain, Moehlmann Chaplaincy Chair  
 Truesdale, Vernon P., B.A., Vice President, Business and Finance  
 Waldstein, Edith J., Ph.D., Vice President, Enrollment Management  
 Wipperman, Gary L., M.S., Dir., Information Technology Services  
 Wolf, Linda L., Ph.D., Dir., International Student Programs

#### FACULTY

Alexander, Ronald G., S.T.D., Prof., Religion and Philosophy  
 Almanassra, Mahmoud A., M.S., Lect., Mathematics  
 Andrews, Jane E., D.M.A., Assoc. Prof., Music; Dir., Castle Singers; Dir., St. Elizabeth Choir  
 Arns, Ann R., M.A., Lect., Physical Education; Dept. Chair  
 Bane, Cynthia M., Ph.D., Asst. Prof., Psychology  
 Bartel, Anna S., Ph.D., Visiting Asst. Prof., English  
 Billet, Bret L., Ph.D., Prof., Political Science  
 Birgen, Brian J., Ph.D., Asst. Prof., Mathematics  
 Birgen, Mariah, H., Ph.D., Assoc. Prof., Mathematics  
 Black, Daniel W., Ph.D., Assoc. Prof., Physical Science  
 Black, Karen E., D.M., Assoc. Prof., Music; College Organist  
 Blair, Rebecca S., Ph.D., Senior Lect., English  
 Bock, Bonita, M.Div., Lect., Religion, Co-dir. Wartburg West  
 Bock, Nelson, M.Div., Lect., Religion, Co-dir. Wartburg West  
 Bodensteiner, Roberta L., Ed.D., Assoc. Prof., Education  
 Boerigter, Thomas K., Ph.D., Asst. Prof., Spanish  
 Boss, Joyce E., Ph.D., Assoc. Prof., English; Dept. Chair  
 Bouzard, Walter C., Ph.D., Assoc. Prof., Religion  
 Breutzmann, Josef M., Ph.D., Prof., Computer Science and Mathematics  
 Budlong, Cheryl W., Ed.D., Prof., Education; Dept. Chair  
 Campbell, Gloria L., M.B.A., Assoc. Prof., Business Administration and Economics, Hagemann Professor in Business; Dept. Chair  
 Chilcoat, Richard A., Ph.D., Asst. Prof., Mathematics  
 Drolet, Denis P., Ph.D., Assoc. Prof., Chemistry; Dept. Chair  
 Earl, William A., Ph.D., Asst. Prof., Communication Arts  
 Edelnant, Vicki, M.A., Senior Lect., Liberal Studies  
 Fedeler, Barbara, M.F.A., Asst. Prof., Art; Dept. Chair - Fall  
 Fiene, Kevin W., Ed.D., Asst. Prof., Education  
 Figura, Charles C., Ph.D., Asst. Prof., Physics  
 Folkers, Kimberly K., M.A., Assoc. Prof., Marketing, Co-dir., Global and Multicultural Studies  
 Fullwiler, Scott T., Ph.D., Asst. Prof., Economics, James A. Leach Chair in Banking and Monetary Economics  
 Grace, Gary S., M.Ed., Assoc. Prof., Physical Education  
 Griffith, Judith B., Ph.D., Assoc. Prof., English; Asst. Dean for Faculty Development  
 Hampton, David C., Ph.D., Prof., Chemistry  
 Hancock, Craig A., D.M.A., Assoc. Prof., Music; Dir., Bands  
 Haugen, John D., M.S., Assoc. Prof., Accounting  
 Hedeon, Paul M., Ph.D., Assoc. Prof., English  
 Henninger, Ann L., Ph.D., Prof., Biology; Dept. Chair - Winter and May  
 Holst, Joel R., M.S., Lect., Physical Education, Head Coach, Baseball  
 Johnson, Steven C., M.S., Asst. Prof., Physical Education; Head Coach, Cross Country; Asst. Coach, Track and Field  
 Jones, Brian C., Ph.D., Asst. Prof., Religion  
 Jones, Judith A., Ph.D., Asst. Prof., Religion  
 Juel, Kristin E., Ph.D., Asst. Prof., French  
 Junas, Lil, Ph.D., Assoc. Prof., Communication Arts  
 Katz, David B., D.M.A., Asst. Prof., Music  
 Kim, Soo Yeon, D.M.A., Asst. Prof., Music  
 King, Donald R., Ph.D., Prof., Biology  
 Kleinhans, Kathryn A., Ph.D., Assoc. Prof., Religion; Dept. Chair  
 Kremer, Kathy S., Ph.D., Asst. Prof., Community Sociology  
 Lambert, Lake, III, Ph.D., Assoc. Prof., Religion; Chair in Ethics

Langan, Patrick W., Ph.D., Asst. Prof., Business Administration  
 Lehmann, Karen S., M.A., Information Literacy Librarian  
 Letsche, Terry L., M.S., Instr., Computer Science  
 Lindell, Terrence, Ph.D., Prof., History  
 Losch, Yvonne E., M.A., Asst. Prof., German  
 Lynch, Sonja F., Ph.D., Asst. Prof., English  
 Magnall, Paul A., M.B.A., Assoc. Prof., Business Administration and Accounting  
 Main, Stephen P., Ph.D., Prof., Biology  
 McCarty, Diane M., Ph.D., Assoc. Prof., Education  
 McClung, J.Keith, Ph.D., Assoc. Prof., Biology  
 McCullough, David A., Ph.D., Assoc. Prof., Biology  
 McGregor, Lynette D., M.A., Instr., Biology  
 McMillon, Tonya B., M.A., Lect., Electronic Media and Communication  
 Menzel, Ferol S., Ph.D., Prof., Psychology  
 Miller, James M., M.A., Head Coach, Wrestling; Instr., Physical Education  
 Munir, Shaheen S., Ph.D., Prof., Psychology; Dept. Chair, Social Sciences  
 Nash, Peter T., Ph.D., Visiting Prof., Religion  
 Nelson, Lisa K., M.A., Lect., Education  
 Olson, Lynn J., Ph.D., Prof., Mathematics and Computer Science; Dept. Chair  
 Payne, Thomas R., M.F.A., Assoc. Prof., Art; Dept. Chair - Winter and May  
 Peters, Arthur Lynn, M.S.W., Assoc. Prof., Social Work  
 Peth, Richard D., M.A., Head Coach, Men's Basketball; Instr., Physical Education  
 Pier, Penni M., Ph.D., Asst. Prof., Communication Arts  
 Pruisner, Peggy, Ed.D., Prof., Education  
 Randonis, Jennifer L., M.A., Lect. English  
 Reed, Amy S., M.M., Instr., Music Education  
 Reiher, Todd C., Ph.D., Prof., Psychology  
 Reuter, Ted A., D.M.A., Prof., Piano  
 Ribich, Fred D., Ph.D., Prof., Psychology  
 Schmidt, Chris K., Ph.D., Prof., Computer Science  
 Schneider, Richard J., Ph.D., Prof., English; Slife Professor in the Humanities  
 Scholtz, Gregory F., Ph.D., Prof., English  
 Schroeder, Randall L., M.A., Information Literacy Librarian  
 Severson, Monica J., M.S., Asst. Prof., Physical Education; Assoc. Athletic Director; Head Coach, Women's Basketball  
 Sherwood, Susan K., Ed.D., Prof., Education  
 Sommar, Mary E., Ph.D., Lect., History  
 Stein, Jeffrey L., J.D., Asst. Prof.; McElroy Chair in Communication Arts; Executive in Residence  
 Strickert, Frederick M., Ph.D., Prof., Religion  
 Strong, Robert M., M.A., Instr., Spanish  
 Survilla, Maria Paula, Ph.D., Asst. Prof., Music  
 Thomas, Christina L., Ph.D. Asst. Prof., Social Work  
 Thomas, Dani B., Ph.D., Prof., Political Science  
 Torkelson, Paul A., Ph.D., Prof., Music; Dir., Wartburg and Ritter Choirs; Zahn Chair in Choral Conducting  
 Torkelson, Suzanne K., D.M.A., Prof., Music  
 Trachte, Larry A., M.Div., Asst. Prof., Religion  
 Vallem, Susan K., Ed.D., Prof., Social Work; Dept. Chair; Tomson Professor in Social Work  
 Ventullo, Roy M., Ph.D., Prof., Burk-Will Chair in Biology; Dept. Chair - Fall  
 Wachman, Eric, D.M.A., Assoc. Prof., Music  
 Wade, Janice E., D.M.A., Prof., Music; Dept. Chair; Conductor, Wartburg Community Symphony  
 Waldstein, Edith J., Ph.D., Assoc. Prof., Humanities  
 Waldstein, Fredric A., Ph.D., Prof., Political Science; Dir., Institute for Leadership Education; Burling Chair in Leadership  
 Walker, Jennifer L., M.S., Head Coach, Volleyball; Lect., Phys. Ed.  
 Walther, Daniel J., Ph.D., Assoc. Prof., History; Dept. Chair  
 Westen, Edward A., Ph.D., Prof., Biology

Withers, William N., Ed.D., Asst. Prof.,  
Communication Arts; Dept. Chair; Interim Dir.,  
Institute for Leadership Education  
Yee, Janice, Ph.D., Assoc. Prof., Economics; Co-  
dir., Global and Multicultural Studies  
Zelle, John M., Ph.D., Assoc. Prof., Computer  
Science  
Zemke, Warren T., Ph.D., Prof., Chemistry; Otto  
Professor in Chemistry

### WITTENBERG UNIVERSITY

Wittenberg Ave. at Ward St.

PO Box 720

Springfield, OH 45501-0720

Telephone: 937/327-6231

Toll Free: 800/677-7558

Fax: 937/327-6340

E-mail: [admission@wittenberg.edu](mailto:admission@wittenberg.edu)

Web site: [www.wittenberg.edu](http://www.wittenberg.edu)

#### ADMINISTRATION

Tipson, Baird, Ph.D., President  
Benne, Kenneth G., M.A., Dean, Admissions  
Benne, Patricia R., M.S., Dir., Alumni Relations  
Bannett, JoAnn, M.A., Dir., International  
Education  
Bladh, Kenneth W., Ph.D., Provost  
Collier, Kristen L., M.Ed., Dir., Community  
Service  
\*\*Campbell, Jack, M.A., Registrar  
Crowne, Susan L., B.A., Dir., Publications  
Deck, Joseph G., M.A., Dir., Computer Services  
DeVilbiss, Mark B., B.S., Dir., Student Activities  
Dexter, Jim L., B.A., Dir., Public Relations  
Dogar, Janine, B.S., Asst. Registrar  
Dominick, Charles A., Ph.D., Vice President,  
Institutional Relations  
Ford, Stephanie A., Ph.D., Career Consulting and  
Program Development  
Gaffield, Gary D., M.Phil., Asst. Provost,  
Academic Programs; Chief Information Officer  
Green, Jonathan R., Dir., Financial Aid  
Heida, Debbie E., M.A., Dean, Students and Vice  
President, Student Development  
Kitchen, Darrell B., B.A., Vice President,  
Business and Finance  
Loney, Carl E., Dir., Security  
Massaro, Maureen Sheehan, B.A., Dir., Human  
Resources and Quality Management  
McCready, Kristy Kohl, M.A., Dir., Institutional  
Relations and Advancement  
North, Dana A., M.Ed., Assoc. Dean, Students  
O'Connor, Judith D., M.A., Asst. Provost,  
Off-Campus Programs  
Parlato, Paul C., Ph.D., Dean, School of  
Community Education  
Paulsen, John E., B.S., P.E., Dir., Physical Plant  
Picklesimer, Donna M., M.B.A., Dir., Purchasing  
and Administrative Services  
Purnell, Garnett H., M.S., Dir., Athletics and  
Recreation  
Reynolds, Holly D., M.A., Asst. Dean, Students-  
Residential Life  
Reynolds, Shelley C., M.A., Dir., Greek Life  
Schulz, Kathleen M., M.L.S., Dir., Thomas Library  
Stenberg, Richard W., M.B.A., M.S., Dir., Major  
Gifts  
Timmons, Ronald G., B.Th., Dir., Estate and Gift  
Planning  
Tune, Anders S., Ph.D., Co-Pastor to the  
University  
Tune, Rachel S., M.Div., Co-Pastor to the  
University  
White, Robert, J.D., Dir., Church Relations  
Worham, Forest B., Ph.D., Dir., Multi-Cultural  
Student Programs

#### FACULTY

Allan, James, M.A., Instr., Political Science  
Anderson, Amil G., Ph.D., Assoc. Prof.,  
Chemistry  
Andrews, Douglas M., Ph.D., Assoc. Prof.,  
Mathematics  
Ankrom, Jeff A., Ph.D., Prof., Economics  
Arena, Linda L., Ph.D., Prof., Health, Fitness,  
and Sport

Ashton, Barbara J., Ph.D., Assoc. Prof.,  
Mathematics; Dept. Chair  
Askeland, Lori, Ph.D., Asst. Prof., English  
Baker, John R., Ph.D., Prof., Political Science  
Barry, David J., Ph.D., Assoc. Prof., Languages  
\*Benne, Patricia L., B.S., Adj. Asst. Prof.,  
Education  
Bennett, Timothy A., Ph.D., Assoc. Prof.,  
Languages  
Bladh, Katherine L., Ph.D., Assoc. Prof., Geology  
Bladh, Kenneth W., Ph.D., Prof., Geology  
Brandt, Lisa, M.A., Visiting Instr., Education  
Brannan, Sara A., M.Ed., Visiting Instr., English  
Broidy, Stefan J., Ph.D., Asst. Prof., Education  
Brookings, Jeffrey B., Ph.D., Prof., Psychology  
Brown, Clifford E., Ph.D., Prof., Psychology  
Broz, Steine L., M.A., Visiting Instr.,  
Communication  
Buckman, Ty F., Ph.D., Assoc. Prof., English  
Buckner, Brenda J., Ph.D., Instr., Education  
Busarow, Donald A., Ph.D., Prof., Music  
Butler, Jennifer L., M.A., Visiting Asst. Prof.,  
Psychology  
Calabrese, Kathryn A., Ph.D., Assoc. Prof.,  
Education  
Chang, Shih-Ming Li, M.A., Assoc. Prof., Theatre  
and Dance  
Charney, Edward M., M.F.A., Asst. Prof., Art  
Christiansen, Amy G., Ph.D., Assoc. Prof.,  
Languages; Dept. Chair  
Clark, William J., B.S., Visiting Instr., Chemistry  
Cline, Kristin, Ph.D., Assoc. Prof., Chemistry  
Clouse, Patricia W., M.A., Assoc. Prof., Health,  
Fitness, and Sport; Dept. Chair  
Collier, Matthew H., M.S., Visiting Instr., Biology  
Copeland, Warren R., Ph.D., Prof., Religion  
Cothran, J. Ann, Ph.D., Prof., Languages  
Davenport, John, M.A., Visiting Instr.,  
Mathematics  
Davis, Robert L., Ph.D., Assoc. Prof., English  
Dawson, Steven C., Ph.D., Assoc. Prof., Health,  
Fitness, and Sport  
deLanglade, Ronald A., Ph.D., Prof., Biology  
Dillion, Kimberley J., M.S., Visiting Instr., English  
Dixon, Kent H., Ph.D., Prof., English  
Dixon, Mimi S., Ph.D., Prof., English  
Dolhoff, William E., Ph.D., Assoc. Prof., Physics;  
Dept. Chair  
Dooley, Scott, M.F.A., Asst. Prof., Art  
Doubt, Keith D., Ph.D., Prof., Sociology; Dept.  
Chair  
Durrenberger, Christopher, D.M.A., Asst. Prof.,  
Music  
Eimer, Erhard O., Ph.D., Prof., Psychology  
Ellison, Mark D., Ph.D., Asst. Prof., Chemistry  
Evangelist, Caery, M.A., Visiting Instr.,  
Philosophy  
Evans, Pamela S., M.A., Instr., Health, Fitness,  
and Sport  
Faber, J. Arthur, Ph.D., Prof., English  
Faber, Olive G., M.A., Prof., Music; Dept. Chair  
Fenimore, John R., M.A., Visiting Asst. Prof.,  
Management  
Finster, David C., Ph.D., Prof., Chemistry; Dept.  
Chair  
Fleisch, Daniel, Ph.D., Visiting Asst. Prof.,  
Physics  
Flickinger, Richard S., Ph.D., Prof., Political  
Science  
Foster, Carmiele Y., Ph.D., Asst. Prof., English  
Fox, Jeannine L., M.A., Visiting Instr., Education  
Franklin, Lillian C., Ph.D., Assoc. Prof.,  
Languages  
Frost, Marcia J., Ph.D., Asst. Prof., Economics  
George, Elizabeth, Ph.D., Assoc. Prof., Physics  
Georges, Corwin A., Ph.D., Prof., Theatre and  
Dance  
Goodman, Margaret A., Ph.D., Assoc. Prof.,  
Biology  
Goulet, Janet C., Ph.D., Prof., Economics  
Gribbins, Kevin M., M.S., Instr., Biology  
Gwinn, Larry, Ph.D., Assoc. Prof., Economics  
Hanson, Matthew, Ph.D., Asst. Prof., Biology  
Hanson, Peter E., Ph.D., Asst. Prof., Chemistry  
Hayes, Karen W., M.A., Visiting Instr., English

Hedstrom, Darlene Brooks, Ph.D., Visiting Asst.  
Prof., History  
Higgins, William J., Ph.D., Assoc. Prof.,  
Mathematics  
Hinson, D. Scot, Ph.D., Assoc. Prof., English  
Hobbs, Horton H., Ph.D., Prof., Biology  
Houseknecht, Sharon, Ph.D., Visiting Asst. Prof.,  
Sociology  
Hudson, George E., Ph.D., Prof.; Political  
Science; Dept. Chair  
Huffman, James L., Ph.D., Prof.; History  
Humphries, James H., Jr., M.F.A., Assoc. Prof.,  
Theatre and Dance  
Imai, Terumi, M.A., Visiting Instr., Languages  
Inboden, Robin, Ph.D., Assoc. Prof., English;  
Dept. Chair  
Incorvati, Rick A., Ph.D., Asst. Prof., English  
Irwin, Kenneth, M.L.S., Asst. Prof. and Librarian,  
Reference and Electronic Resources  
Jones, Mary Ellen, Ph.D., Prof., English  
Jordan, Jerry M., Ph.D., Assoc. Prof.,  
Communication  
Jusová, Iveta, Ph.D., Visiting Asst. Prof., English  
Kaiser, Barbara B., Ph.D., Assoc. Prof., Religion  
Kazez, Daniel, Ph.D., Prof., Music  
Keiffer, Artimus, Ph.D., Visiting Asst. Prof.,  
Geography  
Kennedy, Thomas A., A.Mus.D., Assoc. Prof.,  
Music  
Kono, Shion, M.A., Teaching Fellow, East Asian  
Studies  
Kraus, William H., Ph.D., Prof., Education  
Lawson, Lora L., Ph.D., Asst. Prof., Education  
Lee, David T., Ph.D., Asst. Prof., Physics  
Lenz, Ralph D., Ph.D., Prof., Geography  
Lewis, Linda L., Ph.D., Prof., Anthropology  
Lewis, Timothy, Ph.D., Prof., Biology; Dept. Chair  
Little, Stephanie A., Ph.D., Asst. Prof.,  
Psychology  
Livingstone, Amy, Ph.D., Assoc. Prof., History  
Lucchesi, Ronald P., M.A., Asst. Prof.,  
Management  
Mann, Jack D., M.A., Prof., Art; Dept. Chair  
Martin, Thomas P., Ph.D., Prof., Health, Fitness,  
and Sport  
Martinez-Saenz, Miguel, Ph.D., Asst. Prof.,  
Philosophy  
Mason, David L., Ph.D., Prof., Biology  
Maurer, Wayne O., M.A., Assoc. Prof.,  
Management; Dept. Chair  
McClelland, Michael, M.A., Instr., English  
McEvoy, Alan W., Ph.D., Prof., Sociology  
McHugh, Nancy A., Ph.D., Asst. Prof., Philosophy  
Medvedkov, Olga, Ph.D., Prof., Geography;  
Dept. Chair  
Mickel, Stanley L., II, Ph.D., Prof., Languages  
Millen, Rochelle, Ph.D., Prof., Religion  
Mizikar, Alicia, M.L.S., Asst. Prof. and Reference  
Librarian  
Monke, Lowell W., Ph.D., Asst. Prof., Education  
Moore, G. Steven, Ph.D., Visiting Assoc. Prof.,  
English  
Morris, Amy M., M.A., Instr., Art  
Mulligan, Kenneth, M.A., Visiting Instr., Political  
Science  
Nelson, Paul T., Ph.D., Prof., Religion; Dept.  
Chair  
Nibert, David A., Ph.D., Assoc. Prof., Sociology  
Novak, Charles G., Ph.D., Prof., Education  
Noyes, James L., Ph.D., Prof., Computer Science  
O'Connor, Joseph E., Ph.D., Prof., History  
Oldstone-Moore, Jennifer, Ph.D., Assoc. Prof.,  
Religion  
Ormand, Carol J., Ph.D., Visiting Asst. Prof.,  
Geology  
Pankhurst, Jerry G., Ph.D., Prof., Sociology  
Pederson, Cathy L., Ph.D., Assoc. Prof., Biology  
Pinheiro, Ligia, M.A., Visiting Instr., Dance  
Polster, Ian N., M.A., Assoc. Prof., Music  
Proctor, Tammy, Ph.D., Assoc. Prof., History;  
Dept. Chair  
Proll-Orem, Lauren, Ph.D., Asst. Prof., English  
Reed, Donald R. C., Ph.D., Prof., Philosophy;  
Dept. Chair  
Reinsel, Kathleen A., Ph.D., Asst. Prof., Biology

Reynolds, Steven C., Ph.D., Prof., Theatre and Dance; Dept. Chair  
 Rhine, Staci, Ph.D., Asst. Prof., Political Science  
 Richards, Cynthia, Ph.D., Assoc. Prof., English  
 Ritter, John B., Ph.D., Prof., Geology; Dept. Chair  
 Rosenberg, Scott P., Ph.D., Asst. Prof., History  
 Saks, Nancy K., M.A., Assoc. Prof., Computer Science  
 Salzman, Kevin, M.F.A., Asst. Prof., Art  
 Sartoris, Nelson E., Ph.D., Prof., Chemistry  
 Savola, David, Ph.D., Visiting Asst. Prof., English  
 \*Scheffel, Gwendolyn, M.A., Adj. Asst. Prof., Music; Coord., Witt Series  
 Scheffel, Kenneth L., Ph.D., Assoc. Prof., Music  
 Schindler, Pamela S., M.A., Prof., Management  
 Schulz, Kathleen, M.L.S., Assoc. Prof., Library Director  
 Shelburne, Brian J., Ph.D., Assoc. Prof., Computer Science  
 \*Siek, Stephen, M.A., Adj. Assoc. Prof., Music  
 Smailes, Suzanne, M.L.S., Asst. Prof. and Technical Services Librarian  
 Smith, Matthew J., Ph.D., Asst. Prof., Communications  
 Smith, Stephen R., Ph.D., Assoc. Prof., Anthropology  
 Smith, Wendy G., Ph.D., Asst. Prof., Management  
 Stuckney, Alan C., Ph.D., Prof., Mathematics  
 Stockstill, Lowell E., Ph.D., Prof., Management  
 Taylor, Thomas T., Ph.D., Prof., History  
 Tiffany, Frederick, Ph.D., Assoc. Prof., Economics  
 Trisler, Carmen E., Ph.D., Assoc. Prof., Education  
 Vose, Robin, M.M.S., Visiting Instr., History  
 Voytas, Paul, Ph.D., Asst. Prof., Physics  
 Vrooman, David M., Ph.D., Prof., Management  
 Waggoner, Catherine E., Ph.D., Assoc. Prof., Speech  
 Warren, Keisha, Ph.D., Visiting Asst. Prof., Sociology  
 Welch, James M., Ph.D., Asst. Prof., Biology  
 Welker, Robert, Ph.D., Prof., Education; Dir., Center for Professional Development; Dept. Chair  
 Wendel, Joyce L., Ph.D., Assoc. Prof., Music  
 Wierenga, Leanne B., Ph.D., Assoc. Prof., Languages  
 Wilkerson, Timothy, Ph.D., Assoc. Prof., Languages  
 Willoughby, Heather, Ph.D., Teaching Fellow, East Asian Studies  
 Wilson, Josephine F., Ph.D., Prof., Psychology  
 \*Winteregg, Steven L., Ph.D., Adj. Assoc. Prof., Music  
 Wishart, David M., Ph.D., Prof., Economics; Dept. Chair  
 Wood, Molly M., Ph.D., Asst. Prof., History  
 Yoder, Jay A., Ph.D., Visiting Asst. Prof., Biology  
 Young, Carol, Ph.D., Assoc. Prof., Management  
 Young, John, M.A., Instr., Political Science  
 Yu, Bin, Ph.D., Assoc. Prof., Political Science  
 Zaharkov, Lila H., Ph.D., Assoc. Prof., Languages  
 Zaleha, Michael J., Ph.D., Asst. Prof., Geology  
 Zembar, Mary J., Ph.D., Assoc. Prof., Psychology; Dept. Chair

\*Adjunct with full-time rank.

# LUTHERAN SCHOOLS AND EARLY CHILDHOOD EDUCATION CENTERS (ECE) 2003-2004

As of September 15, 2003

The schools and Early Childhood Education Centers included in this directory operate under the sponsorship of a single ELCA congregation or institution of higher education, or are owned and operated by an association consisting of more than one ELCA congregation, or an association of at least one ELCA congregation and congregations of other Lutheran church bodies.

Codes: ECE=Early Childhood Education Center, K=Kindergarten. Numbers are used for grades 1 and above.

For information about ELCA schools and ECE centers, contact Director for Schools, Division for Higher Education and Schools, Evangelical Lutheran Church in America, 8765 W. Higgins Rd., Chicago, IL 60631-4194. Telephone: 773/380-2845. E-mail: Robert\_Federwitz@elca.org

## BOARDING SCHOOL

### NORTH DAKOTA

**Fargo, 58102-3818**  
Oak Grove Lutheran High School  
124 N. Terrace  
701/237-0210  
Rev. John G. Andreasen,  
President  
John Conant, Academic Dean  
6789 10 11 12

## CARIBBEAN SCHOOLS

### BAHAMAS

**Freeport, Grand Bahama Island, 42469**  
Sunland Lutheran School  
Gambier Dr.; PO Box F  
242/373-3700  
Myrton King, Principal  
ECE K123456789 10 11 12  
Elsie Mae Swain, Administrator  
678  
Della Thomas, Administrator  
9 10 11 12

### PUERTO RICO

**Bayamón, 00960-0548**  
Colegio Lutheran Santísima Trinidad  
Urb. Lomas Verdes, PO Box 548  
María T. Vendell, Principal  
787/785-7056  
ECE K123456789 11  
Aida Rodríguez, Principal  
787/269-6560  
10 12

**Dorado, 00646**  
Getsemani Lutheran Nursery  
PO Box 585  
787/796-1007  
ECE

**Rio Piedras, 00929**  
Colegio Lutheran Resurreccion, Inc.  
Urb. Country Club, 246st Corner 272  
PO Box 29433 65th Infantry Stat.  
787/769-6373  
Rev. Alfredo Casta  
ECE K123456789 10 11 12  
Wilma Ardin, Principal  
ECE K12345  
Eva Bardeguez Figueroa, Principal  
6789 10 11 12

**San Juan, 00915**  
Buen Pastor Lutheran Nursery  
415 Bellavista St.  
787/726-4917  
ECE

**Vega Baja, 00763**  
Christus Victor Lutheran Day Care  
Guarico Rd. 18  
787/858-2792  
ECE

## U.S. SCHOOLS

### ALABAMA

**Birmingham, 35244**  
Christ the King  
Mother's Day Out and Preschool  
611 Riverchase Pky. W.  
205/988-3039  
Holly Burkett, Director  
ECE

### ALASKA

**Anchorage**  
Christ Our Savior  
Lutheran Preschool  
1612 Oceanview Dr.; 99515  
907/345-8366  
E-mail: coslc@alaska.net  
Anna Dressen, Director  
ECE  
Central Lutheran Preschool  
1420 Cordova St.; 99501-5231  
907/277-1622  
E-mail: centluth@gci.net  
ECE

**Gloria Dei Early Learning Center**  
Gloria Dei Lutheran Church  
8427 Jewel Lake Rd.; 99502  
907/243-1504  
Betty Anderson, Director  
ECE

**St. Mark Preschool**  
3230 Lake Otis Pky.; 99508  
907/274-8041  
E-mail: stmark@alaska.net  
Angela Montana, Director  
ECE

**Eagle River, 99577**  
Joy Child Development Center  
10111 Eagle River Loop Rd.  
907/694-2755  
Toni Swanson, Director  
ECE

**Juneau, 99801-1822**  
Resurrection Lutheran Child  
Development and Day Care Center  
740 W. 10th St.  
907/586-2380  
Kristin Price, Director  
ECE

**Kodiak, 99615**  
St. Paul Lutheran Preschool  
3077 E. Rezanof Dr.; PO Box 102.  
907/486-5317  
E-mail: preschool@gci.net  
Web site: <http://home.gci.net/~stpaulpreschool>  
Judi Little, Director  
ECE

**Palmer, 99645**  
TLC Child Development Center  
HC 1, Box 6026N  
907/745-5683  
Theresa Nelson, Director  
ECE

**Petersburg, 99833**  
Good Beginnings Preschool  
PO Box 709  
907/772-3144  
Erin Willis, Director  
ECE

### ARIZONA

**Flagstaff, 86004**  
Living Christ Lutheran Preschool  
6401 N. Hwy. 89  
928/526-8601  
Gayle Pellatz, Director  
ECE

**Glendale, 85308**  
Joy Community School  
and Preschool  
21000 N. 75th Ave.  
Web site: [joyschool.org](http://joyschool.org)  
Susan Ryan, Director  
623/362-3200  
E-mail: susanr@joyonline.org  
ECE  
Lin Murname, Principal  
623/561-2000  
E-mail: [admin@joyschool.org](mailto:admin@joyschool.org)  
K12345678

**Kingman, 86401-4730**  
Grace Lutheran Preschool  
2101 Harrison St.  
602/753-3068  
Stephanie Roundy, Director  
ECE

**Mesa**  
Concordia High School  
142 Date St.; 85201  
480/536-1367  
Dean Anderson, Principal  
7 6 9 10  
Noah's Ark Preschool  
2745 N. 32nd St.; 85213  
480/832-0462  
E-mail: [noahsarkpresch@aol.com](mailto:noahsarkpresch@aol.com)  
Janice Wilson, Director  
ECE

**Lambs of God Christian Preschool**  
1820 E. Dana Ave.; 85204  
480/833-4244  
Kathi Hofferth, Director  
ECE

**Love of Christ Preschool**  
1525 N. Power Rd.; 85205  
480/981-6199  
Janice Herron, Director  
ECE

**Peoria, 85382-3000**  
Peace Lutheran Preschool  
18265 N. 89th Ave.  
623/972-1078  
Annette Johnson, Director  
ECE

**Phoenix**  
Ahwatukee Preschool  
Mountain View Lutheran Church  
11002 S. 48th St.; 85004-1702  
480/893-2531  
Web site: [mvlc.com](http://mvlc.com)  
Diane Fitzsimons, Director  
ECE

**American Evangelical  
Lutheran Preschool**  
1830 W. Glenrosa Ave.; 85015  
602/274-9978  
E-mail: [aec-phx@juno.com](mailto:aec-phx@juno.com)  
Ute Wilfong, Director  
ECE

**Christ the King Preschool**  
10030 N. 32nd St.  
602/393-1442  
Jennifer Liversay, Director  
ECE

**Faith Lutheran Preschool and  
Parenting Center**  
801 E. Camelback Rd.; 85014  
602/277-6175  
Nancy Maxwell, Director  
ECE

**Martin Luther School Association**  
1830 W. Glenrosa Ave.; 85015  
602/248-0656  
Hank Rausch, Principal  
K12345678

**Prince of Peace Lutheran Preschool**  
3641 N. 56th St.; 85018  
480/947-5645  
Lisa Petersen, Director  
ECE

**Shepherd of the Valley Preschool**  
1500 W. Maryland Ave.; 85015  
602/242-4884  
Nancy Robinson, Director  
ECE

**Valley Lutheran High School**  
525 W. Colter St.; 85013  
602/230-1800  
Web site: [azlutheran.org/vlsh](http://azlutheran.org/vlsh)  
Jean Hodgson  
9 10 11 12



## CALIFORNIA

**Prescott, 86301-1731**

American Lutheran School  
American Lutheran Church  
1085 Scott Dr.  
520/778-7049  
E-mail: wxemery@northlink.com  
Cindy Emery, Director  
ECE K

**Rock Point, 86545-0354**

Navajo Lutheran Mission  
Box 354, Hwy. 191  
928/659-4202  
Floyd Hart, Principal  
K123456

**Scottsdale**

Ascension Lutheran Preschool  
7100 N. Mockingbird Ln.;  
85253-3625  
480/951-3576  
Judy Lenz, Director  
ECE

La Casa de Cristo Preschool  
6300 E. Bell Rd.; 85254-3863  
480/998-0866  
Patti Whittle, Director  
ECE

Resurrection Preschool and Daycare  
4930 E. Greenway Rd.; 85254  
602/485-1958  
E-mail: diane@rlc-scottsdale.org  
Diane Smith, Director  
ECE

**Tempe**

King of Glory Preschool  
2085 E. Southern Ave.;  
85282-7514  
480/838-0477  
Claudia Varga, Director  
ECE

Abiding Savior School  
515 E. Continental Dr.; 85281-1057  
480/949-9064; Fax: 480/947-7698  
Shirley Downhour, Co-dir.  
Barbara McElrath, Co-dir.  
ECE K

**Tucson**

American Preschool  
115 N. Tucson Blvd.; 85716-4739  
520/623-3661  
Phyllis Rasmussen, Director  
ECE K

Beautiful Savior Academy  
7570 Thornydale Rd.; 85741  
520/744-2665  
Rhonda Karer, Director  
ECE K

Resurrection Lutheran Preschool  
11575 N. 1st Ave.; 85737  
520/575-9901  
Jane Gordon, Director  
ECE

Tanque Verde Lutheran Preschool  
8625 E. Tanque Verde Rd.;  
85749-8918  
602/749-1738  
Donna Elmquist, Director  
ECE

## ARKANSAS

**Rogers, 72756**

Peace Lutheran Child Care Center  
805 W. Olrich  
501/621-5663  
Vickie Schmidt, Director  
ECE

**Alameda, 94501-2634**

Son-Light Preschool  
1910 Santa Clara Ave.  
510/865-6367  
Renate M. Westbrooks, Director  
ECE

**Aliso Viejo, 92656**

Aliso Viejo Christian School  
1 Orion  
949/389-0300; Fax: 949/389-0383  
E-mail: churchofthecross@prodigy.net  
Web site: pages.prodigy.net/churchofthecross  
Tom Duggan, Vice Principal  
K1234567

**Anaheim, 92805-4413**

Grace Lutheran School  
and Preschool  
700 W. South St.  
714/776-6500  
Heather Lahmon, Director  
ECE  
Steven Whipkey, Principal  
K123458

**Antioch, 94509**

St. John's School  
1360 E. Tregallas Rd.  
925/757-3070  
Rev. H. Rodney Platte,  
Administrator  
ECE K

**Bell, 90201-2508**

Ark Angels Preschool  
and Kindergarten  
6714 Pine Ave.  
323/560-8520  
Leticia Juarez, Director  
ECE K

**Buena Park, 90620-3899**

Good Shepherd Preschool  
7082 Crescent Ave.  
714/827-6440  
Baerbel Neumann, Director  
ECE

**Burbank, 91505-2994**

American Lutheran  
Elementary School  
755 N. Whitnall Hwy.  
818/846-0491  
E-mail: debin@earthlink.net  
Joanne Biondi, Principal  
K12345

**Camarillo, 93010-1717**

Mount. Cross Child  
Development Center  
102 Camino Esplendido  
805/482-9706  
Catherine K. Channels, Director  
ECE K

**Carson, 90748-3174**

First Lutheran Child  
Development Center  
19707 S. Central Ave.  
310/631-0107  
Patricia Allen, Director  
ECE

**Cerritos, 90703**

Creative Care Preschool  
18424 S. Bloomfield  
562/809-8097  
Shobha Wadhvani, Director  
ECE

**Chatsworth, 91311-3356**

Carousel Preschool and Childcare  
10347 Mason Ave.  
818/988-6364  
Laura Skinner, Director  
ECE

**Chino, 91710-1913**

Christ Lutheran Preschool  
5500 Francis Ave.  
909/623-1433  
Barbara Hutson-Harwood,  
Director  
ECE

**Chowchilla, 93610-0387**

Trinity Lutheran Preschool  
821 Trinity Ave.; PO Box 387  
559/665-4601  
Mindy Schnoor, Director  
ECE

**Citrus Heights, 95621**

Ascension Christian Preschool  
7607 Garden Gate Dr.  
916/723-8455  
Web site: luthchurch.org  
Jannell Wallace, Director  
ECE

**Concord, 94518-3032**

Concordia Christian  
Day Care Center  
988 Oak Grove Rd.  
925/825-4170  
Evelyn Qualters, Administrator  
ECE

**Corona del Mar, 92625**

Morning Pre-School Program/  
Before and After School Program  
2900 Pacific View Dr.  
949/759-1146  
Kristi Jordan, Director  
ECE

**Corte Madera, 94925**

Marin Lutheran Children's Center  
649 Meadowsweet Dr.  
415/924-3792  
Ann Primeaux, Director  
ECE

**Covina, 91722-1416**

Grace Lutheran Preschool  
913 Virginia Ave.  
626/967-5855  
Christy Arreguin, Director  
ECE

**Cupertino, 95014-3410**

Bethel Lutheran School and  
Early Learning Center  
10181 Finch Ave.  
408/252-8512  
Web site: bethelcupertino.org  
Yvonne K. Waters, Principal  
E-mail: waters@bethells.org  
ECE K123456

**Dana Point, 92629-2000**

Gloria Dei Lutheran Preschool  
and Daycare Center  
33501 Stonehill Dr.  
949/493-3596  
E-mail: gloriadei@apc.net  
Web site: apc.net/gloriad  
Sandra Walsh, Director  
ECE

**Downey, 90240-3726**

Christ Lutheran Child Care Center  
7707 Florence Ave.  
582/927-1811  
Lisa Roberson, Director  
ECE

**Dublin, 94568-2421**

Resurrection Lutheran Preschool  
7557 Amador Valley Blvd.  
510/829-5487  
Diane Nico, Director  
ECE

**El Dorado Hills, 95762**

St. Stephen's  
Child Development Center  
1001 Olson Ln.  
916/933-3714  
Catherine Pearce, Director  
ECE

**El Sobrante, 94803**

Hope Lutheran Preschool  
2830 May Rd.  
510/222-9222  
Fay Beckman, Director  
ECE

**Encinitas, 92024-3946**

Bethlehem Childcare, Preschool,  
and Kindergarten  
925 Balour Dr.  
760/753-2471 (Pre. and K)  
760/753-4780 (Child Care)  
E-mail: bcpresch@btgenc.org  
B. Nelson, Co-dir.  
M. Ritter, Co-dir.  
ECE K

**Encino, 91316**

Bethel Lutheran School  
and Preschool  
17500 Burbank Blvd.  
818/788-2663  
E-mail: tejafox@earthlink.net  
Janet Fox, Principal  
ECE K123456

**Eureka, 95503**

Little Angels Preschool  
and Day Care  
716 South Ave.  
707/443-9544  
Lisa Hughes, Co-dir.  
Nancy Vann, Co-dir.  
ECE

**Fairfield, 94533-3728**

St. Mark's Lutheran Preschool  
1600 Union Ave.  
707/422-4742  
Stacey Maffei, Director  
ECE

**Fallbrook, 92028-4467**

Christ the King Lutheran Preschool  
1620 S. Stagecoach Ln.  
760/728-7908  
Leslie Fullerton, Director  
ECE

**Fountain Valley, 92708-4707**

King of Glory Preschool  
10280 Slater Ave.  
714/968-5865  
E-mail: koglutheran1@juno.com  
Mary Kate Dufield, Director  
ECE

**Fresno, 93710-6003**

Hopa Lutheran Learning Tree  
364 E. Barstow Ave.  
559/439-8143  
Heidi Thomas, Interim Director  
ECE

**Garden Grove**

Our Redeemer Preschool  
12301 Magnolia St.; 92641-3319  
714/539-6643  
E-mail: screager7@juno.com  
Susan Creager, Director  
ECE

**St. Olaf Preschool and Kindergarten**

(Faith Kids Club)  
12432 9th St.; 92640-3539  
714/530-8930  
Karen Wishart, Director  
ECE K



- Glendale**  
First Lutheran School and Arts Academy  
1300 E. Colorado St.; 91205-1406  
818/244-7319  
Ani Isakhanyah, ECE Director  
Udo Schmidt, Principal  
ECE K123456
- Salem Lutheran School  
1211 N. Brand Blvd.; 91202-1959  
818/243-8264  
Ghada Huleis, Principal  
K123456
- Glendora, 91740-3689**  
Grace Lutheran Preschool  
804 E. Foothill Blvd.  
626/335-8413  
Patricia De La Pena, Director  
ECE
- Granada Hills, 91344**  
Bethlehem Lutheran Preschool and Kindergarten  
12227 Balboa Blvd.  
818/368-6947  
E-mail: harrison\_ellen@hotmail.com  
Ellen Harrison, Director  
ECE K
- St. Stephen's Lutheran Preschool and Kindergarten  
15950 Chatsworth St.  
818/891-0801  
Vera McManus, Director  
ECE K
- Grass Valley, 95945-1394**  
Peace Lutheran Preschool  
PO Box 1394  
530/273-9631  
Karen Davidson, Director  
ECE
- Hacienda Heights, 91745-4414**  
St. Mark's Lutheran School and Preschool  
2323 Las Lomas Dr.  
626/968-0428  
Liz Velarde, Director  
ECE  
Barbara M. Clark, Principal  
K12345678
- Hawthorne**  
Trinity Lutheran Preschool  
4726 W. 129th St.; 90250  
310/675-9595  
Sherry Koshi, Director  
ECE
- Trinity Lutheran School  
4783 W. 130th St.; 90250-5196  
310/675-3379  
Kathleen Rutt, Principal  
K12345678
- Hemet, 92544**  
Trinity Lutheran Church Early Childhood Development Program  
191 S. Columbia St.  
909/658-2838  
Vickie Pew, Director  
ECE
- Hollywood, 90027-4207**  
Hollywood Lutheran Child Development Center  
1733 N. New Hampshire Ave.  
323/666-8107  
E-mail: hollyluth@aol.com  
Amelia Armstrong, Director  
ECE K
- Huntington Beach**  
Grace Lutheran Preschool  
6931 Edinger Ave.; 92647-3403  
714/894-1070  
E-mail: preschool@gracehb.org  
Cheryl L. Knight, Director  
ECE
- Grace Lutheran Elementary School and Middle School  
16081 Waikiki Ln.; 92649  
714/377-1500  
E-mail: gls.hb@gte.net  
Richard Lewis, Principal  
K12345678
- Resurrection Lutheran Preschool  
9812 Hamilton Ave.; 92646  
714/962-3919  
Judy Giem, Director  
ECE
- Inglewood**  
Holy Trinity Preschool  
9300 S. Crenshaw Blvd.;  
90305-2908  
310/757-4850  
Lillian Carter, Administrator  
ECE
- First Lutheran Preschool  
600 W. Queen St.; 90301-1025  
310/674-0310  
Michele P. Graveline, Director  
ECE K
- Irvine, 92714-3300**  
Good Shepherd Preschool  
4800 Irvine Center Dr.  
949/552-1967  
Cheryl Baker, Director  
ECE
- LaCanada, 91011-2921**  
Crescenta-Canada Co-op  
1700 Foothill Blvd.  
818/790-1951  
Bonnie Hine, Director  
ECE
- La Crescenta, 91214-1888**  
Lutheran School of the Foothills  
3561 Foothill Blvd.  
818/248-4141  
E-mail: hjthoms@aol.com  
Web site: lsfcougars.org  
ECE K123456
- Mount Olive Lutheran Nursery and Day Care Center  
3561 Foothill Blvd.  
818/249-9200  
Janette Nulty, Administrator  
ECE
- La Habra**  
A Child's Place Christian Preschool  
1601 W. La Habra Blvd.;  
90631-5128  
562/690-4013  
E-mail: philmar@mediaone.net  
Mary Anne Borders, Director  
ECE
- Emanuel Lutheran Preschool  
150 N. Palm St.; 90631-4988  
562/694-5316  
Janine Soddors, Director  
ECE
- Laguna Hills, 92653-3434**  
Lutheran Church of the Cross Preschool  
24231 El Toro Rd.  
949/581-8115  
E-mail: churchofthecross@prodigy.net  
Web site: http://pages.prodigy.net/churchofthecross  
Cindy Bartlett, Director  
ECE
- Laguna Niguel, 92677-4540**  
Mission Lutheran Preschool  
24360 Yosemite Rd.  
949/643-8311  
Cathy Estanislau, Director  
ECE
- Lakewood, 90713-2555**  
St. Timothy Lutheran School and Preschool  
4645 Woodruff Ave.  
Sandie McCutchan, Director  
562/425-0210  
ECE  
Judy Tutt-Starr, Principal  
310/421-3960  
E-mail: judy13@rocketmail.com  
K12345
- La Mesa**  
ABC Barn Children's Place  
10842 Fury Ln.; 92041-7305  
619/670-3898  
E-mail: mixvbox@msn.com  
Vicki De Hamer, Director  
ECE  
K12345 (before and after program)
- St. Luke's Lutheran Preschool  
5150 Wilson St.; 91941-4017  
Shelly Baker, Director  
619/697-8306  
ECE
- Livermore, 94550-4102**  
Holy Cross Lutheran School  
1020 Mocho St.  
925/447-1864  
Web site: web4me.com/holycross  
Kathleen Boeche and Dolores Furrey, Directors  
ECE K
- Lodi, 95240**  
Lodi Lutheran Preschool  
701 S. Pleasant Ave.  
209/368-8488  
Vicky Reynolds, Director  
ECE
- Long Beach**  
Christ Lutheran Preschool  
6500 Steams St.; 90815-3419  
562/594-6117  
E-mail: clip@loop.com  
Jennifer Stolo, Director  
ECE
- Our Saviour's Lutheran Preschool and Infant Care Center  
370 Junipero Ave.; 90814-2267  
562/439-9679  
Web site: ostchurch.com  
Traci Anderson, Co-dir.  
Judy Barnes, Co-dir.  
ECE
- Resurrection Lutheran Preschool  
345 E. Carson St.  
562/989-3696  
E-mail: kresha@vie.net  
Kresha Warnock, Director  
ECE
- St. Luke's Christian Preschool  
5633 Wardlow Rd.; 90808-3641  
562/420-7308  
Maria Campbell, Director  
ECE
- Los Angeles**  
First Lutheran School of Los Angeles  
3119 W. 6th St.; 90020-1701  
213/380-6023  
Fay Riedel, Principal  
K1234567
- Good Shepherd Lutheran School  
6338 N. Figueroa St.; 90042-2733  
323/255-2786  
E-mail: goodshepherd@gateway.net  
Rev. Dagmar R. Rosenberg, Principal  
ECE K123456
- St. Mark's Preschool  
3651 S. Vermont Ave.;  
90007-3948  
323/737-2467  
Levira Pickett, Director  
ECE K
- Westchester Lutheran School and Preschool  
7831 S. Sepulveda Blvd.;  
90045-2916  
310/670-6093  
Beverly Nunez, ECE Director  
William Smith, Principal  
310/641-7721  
E-mail: billwics@pacbell.net  
ECE K12345678
- Elaine Lillie-Liberto, Principal  
310/641-7721  
E-mail: cuzofjc@aol.com  
ECE K12345678
- Manhattan Beach, 90266-6099**  
Trinity Lutheran Church Preschool  
1340 11th St.  
310/379-7413; Fax: 310/379-7413  
Michelle Voeller, Director  
ECE
- Marteca, 95336-3144**  
United Lutheran Preschool  
649 Northgate Dr.  
209/623-1971  
Lorene Box, Director  
ECE
- Mariposa, 95338**  
Mariposa Lutheran Childhood Discovery Program  
4469 Hwy. 495; PO Box 615  
209/966-3710  
Susan Johnson, Administrator  
ECE
- Millbrae, 94030**  
Calvary Lutheran Preschool  
Santa Lucia and Cypress Aves.  
650/586-2840  
Lysette Cukar, Director  
ECE
- Mission Viejo, 92691**  
Robert H. Lange Christian Preschool  
24772 Chrisanta Dr.  
949/837-2500  
Joan Lundbohm, Director  
ECE
- Modesto, 95350**  
Emanuel Lutheran Church Day Care  
324 College Ave.  
209/549-0672  
Laura Marquez, Director  
ECE
- Monterey Park, 91754-2813**  
Faith Lutheran Day Care Center  
115 W. Newmark Ave.  
626/288-8081  
Betty Chen, Director  
ECE
- Newbury Park, 91320-3806**  
King of Glory Preschool  
2500 Borchard Rd.  
805/498-0567  
E-mail: wchrist@earthlink.net  
Web site: http://home.earthlink.net/~wchrist/kog.html  
Pam Gushue, Director  
ECE
- Newport Beach, 92663-5931**  
Newport Harbor Lutheran Preschool  
798 Dover Dr.  
949/548-7198; Fax: 949/548-1544  
Dawn Bent, Director  
ECE

**Norco, 91760-2942**

Bethany Lutheran Child Care Center  
1609 Hammer Ave.  
909/734-4432  
E-mail: bethanyccc@aol.com  
Vickie Higgins, Director  
ECE K12345678

**North Hollywood**

Laurel Hall Early Childhood Education Center  
6020 Radford Ave.; 91606-3323  
818/762-1370  
E-mail: muramatsu@aol.com  
Corinne Muramatsu, Director  
ECE

Laurel Hall School  
11919 Oxnard St.; 91606-3394  
818/763-5434  
E-mail: kathyhaworth@msn.com  
Kathleen Haworth, Principal  
K12345678

**Northridge, 91325-4104**

First Lutheran Elementary and Preschool  
18355 Roscoe Blvd.  
Web site: firstlutheran.org  
Kristie Godin, Director  
818/349-8519  
ECE  
Estelle Meyers, Administrator  
818/885-1655  
K12345678

**Novato**

All Saints Preschool and Children's Center  
2 San Marin Dr.; 94945  
415/893-4202  
Kristie Boyden, Director  
ECE

Good Shepherd Lutheran School  
1180 Lynnwood Dr.; 94947-4848  
415/897-2510  
Karen Marks, Administrator  
ECE K12345

**Oakhurst, 93844-0248**

Oakhurst Lutheran Preschool  
39255 Black Rd.  
209/683-4673  
E-mail: sebast@sierratel.com  
Rev. David A. Sebastian, Director  
ECE

**Ojai, 93023**

Holy Cross Preschool  
1212 Manicopa Hwy.  
805/646-8121  
E-mail: bobw@anacapa.net  
Lida S. Wachniuk, Director  
ECE

**Ontario, 91762**

Prince of Peace Lutheran School and Day Care  
1415 W. 5th St.  
909/986-4010  
Jan Little, Director  
ECE K

**Orange**

Christ Lutheran Child Care Center  
2715 E. La Veta Ave.; 92869-5108  
714/532-2288  
Tina Misajon, Director  
ECE

Lutheran High School of Orange County  
2222 N. Santiago Blvd.;  
92667-2599  
714/998-5151  
Kenneth Ellwein, Principal  
9 10 11 12

**Our Saviour's Preschool**

800 N. Cambridge St.;  
92867-6844  
714/771-5040  
Nadine Mehafeff, Director  
ECE

**Orinda, 94563-4007**

Holy Shepherd Lutheran Preschool  
433 Morago Way  
510/254-3429  
Susie Heidt, Director  
ECE

**Oxnard**

Our Redeemer Lutheran Nursery School  
721 W. Doris Ave.; 93030  
805/983-0619  
Gina Paramo Biggerstaff, Director  
ECE K

Our Saviour's Preschool and Day Care Center  
905 Redwood St.; 93033-5009  
805/487-7300  
Patti Salinas, Director  
ECE

**Pacific Palisades, 90272-3499**

Palisades Lutheran Preschool  
15905 Sunset Blvd.  
310/459-3425  
Shelly Docinick, Director  
ECE

**Palm Desert, 92260-4897**

Hope Lutheran Preschool  
45-900 Portola Ave.  
760/346-5203; Fax: 760/346-1572  
E-mail: hope92260@aol.com  
Thomas J. Woodworth, Director  
ECE

**Palo Alto, 94306-2902**

Grace Lutheran Preschool  
3149 Waverley St.  
650/493-8942  
Penny McDermott, Director  
ECE

**Pasadena**

Bethany Lutheran Childcare Center  
2670 La Tierra St.; 91107  
626/792-1601  
E-mail: glypi02@aol.com  
Alice Doppelhammer, Director  
ECE

Grace Christian Academy  
73 N. Hill Ave.; 91106  
626/792-7725  
E-mail: mjha6503@directvinternet.com  
Web site: hillavenuegrace.com  
Marilon Anderson, Director  
K1234

**Petaluma, 94952-2683**

Little Shepherd Lutheran Preschool  
Elim Lutheran Church  
504 Baker St.  
707/769-0462; Fax: 707/762-2699  
Susan Whitney, Director  
ECE K

**Pleasant Hill, 94523-4627**

St. Mark's Christian Preschool  
3051 Putnam Blvd.  
925/932-0700  
ECE

**Pleasanton, 94566-6413**

Sonshine Enrichment Center Preschool  
1225 Hopyard Rd.  
925/417-8411  
E-mail: pennal@ix.netcom.com  
Web site: sonshinepreschool.com  
Penna L. Steele, Director  
ECE

**Rancho Cucamonga, 91739-9713**

Cross and Crown Lutheran School and Children's Center  
6723 Etiwanda Ave.  
909/899-0551  
E-mail: limey989@aol.com  
Sandra A. Taylor, ECE Director  
Catherine Hammer, Principal  
E-mail: cathhammer@aol.com  
ECE K12

**Rancho Palos Verde, 90274-1517**

Ascension Lutheran Preschool  
26231 Silver Spur Rd.  
310/373-6083  
Kay Gregory, Director  
ECE

**Rancho Santa Margarita, 92668-1520**

Saddleback Children's Center  
21821 Via Sosiego  
949/858-0646  
Dodie Schmitt, Co-dir.  
Lu Cook, Co-dir.  
ECE

**Redlands, 92373-5725**

First Lutheran Children's Center  
1207 W. Cypress Ave.  
909/335-2228; Fax: 909/793-8637  
Lu Cook, Director  
ECE K

**Redondo Beach, 90277-6304**

Riviera Hall Lutheran School and Preschool  
330 Palos Verdes Blvd.  
Kristin Cotti, Director  
310/375-6538  
ECE  
Jean Kusters, Principal  
310/375-5528  
E-mail: jwkusters@aol.com  
K12345678

**Redwood City, 94061-2626**

Messiah Children's Center  
1835 Valota Rd.  
650/369-4151  
E-mail: messiahluth@earthlink.net  
Veronica Alfieri, Director  
ECE

**Reedley, 93654**

Little Lamb Preschool/Child Care Center  
1254 N. Frankwood  
559/637-0001  
Robin Trevino, Director  
ECE

**Rialto, 92376-8050**

Rialto Christian Preschool  
1308 N. Riverside Ave.  
909/874-0521  
Juanita Folkens, Director  
ECE K

**Riverside, 92506-1124**

Eden Lutheran Day Care Center  
4725 Brockton Ave.  
909/883-7001  
Cindy Haglund, Administrator  
ECE

**Rohnert Park, 94928**

Cross and Crown Lutheran School  
5475 Snyder Ln.  
707/795-7863  
E-mail: ccls@rpnnet.net  
Web site: crossandcrownrpn.net  
Trice Padecky, Administrator  
ECE K12345678

**Roseville, 95661-6223**

Granite Bay Christian Preschool  
6365 Douglas Blvd.  
916/781-3333  
ECE

**Sacramento**

Atonement Preschool  
PO Box 276245; 95827  
916/363-0756  
Patti Woods, Director  
ECE

Gloria Dei Lutheran School and Preschool  
4910 Lemon Hill Ave.  
95824-1522  
916/428-1136

E-mail: gdsadmnr@msn.com  
Kathleen Flint, Director  
E-mail: kathleenflint@hotmail.com  
ECE  
Noel Hesser, Principal  
K12345678

Good Shepherd Preschool  
1615 Morse Ave.; 95864-2666  
916/483-0466  
Sandra Oakes, Director  
ECE

Sacramento Lutheran High School  
2331 St. Mark's Way; 95864-0626  
916/978-2720  
David Kretzmann, Executive Director  
Norm Brauer, Principal  
9 10 11 12

**San Bruno, 94066**

Peace Lutheran Children's Center  
850 Glenview Dr.  
650/589-6617  
Yvette Schneider, Director  
ECE

**San Clemente**

La Cristianita Preschool  
35522 Camino Capistrano; 92672  
949/496-2621  
Charlene Sabella, Director  
ECE

Our Savior's School  
200 E. San Pablo; 92672-1820  
949/492-6165  
Dunya Shaw, Principal  
ECE K123456

**San Diego**

All Saints Nursery School  
6355 Radcliffe Dr.; 92122-3314  
858/453-5340  
Lynnell Hallock, Director  
ECE

Ascension Lutheran Children's Center  
5106 Zion Ave.; 92126  
619/582-2699  
E-mail: ascensionic@mindspring.com  
Kelly Ritayik, Director  
ECE

Atonement Lutheran Preschool  
7250 Eckstrom St.; 92111-3427  
858/278-8151  
Priscilla Clark, Director  
ECE

College Lutheran Preschool and Daycare  
6650 Montezuma Rd.;  
92115-2828  
619/464-1988  
Theresa Fowler, Director  
ECE

Gethsemane Christian Preschool  
2696 Melbourne Dr.; 92123  
858/277-7710  
Lee Bergeron, Director  
ECE

Lutheran High School of San Diego  
2755 55th St.; 92105-5043  
619/262-4444  
E-mail: lthssd@home.com  
Web site:  
lutheranhighsandiego.org  
9 10 11 12

- Our Savior's Preschool**  
4011 Ohio St.; 92104-2607  
619/283-0918  
Susan Davidson, Director  
ECE
- Penasquitos Christian Preschool**  
14484 Penasquitos Dr.;  
92129-1604  
858/672-9353  
E-mail: bfp4kids@aol.com  
Betsy Peck, Director  
ECE
- St. Andrew's Lutheran Preschool**  
8350 Lake Murray Blvd.;  
92119-3413  
619/469-3531  
Connie Cleland, Director  
ECE
- St. Peter's by-the-Sea Preschool**  
1371 Sunset Cliffs Blvd.;  
92107-3845  
619/224-1689  
E-mail: preschool@stpetersby  
thesea.org  
Janelle Buckley, Director  
ECE
- St. Timothy Preschool**  
2602 Reo Dr.; 92139-3563  
619/475-2523  
Mary Fieldseth, Director  
ECE
- TLC Preschool**  
11240 Clairemont Mesa Blvd.;  
92124-1524  
858/292-7446  
Bonnie L. Evans, Director  
ECE
- San Dimas, 91773-3124**  
Faith Lutheran Preschool  
505 E. Bonita Ave.  
909/599-0783  
Gail Balandran, Director  
ECE
- San Francisco**  
Grace Infant Care Center  
3201 Ulloa St.; 94116  
415/681-6506  
E-mail: gracelu@pacbell.net  
Web site: skyfamily.com/  
gracelutheran/index.html  
Pam Ryan, Director  
ECE
- Our Savior Lutheran Preschool**  
1011 Garfield St.; 94132-2828  
415/587-1424  
Carolyn Sims, Director  
ECE
- San Jose**  
Gloria Dei Lutheran  
Early Learning Center  
121 S. White Rd.; 95127-2947  
408/272-0321  
Web site:  
gloria\_dei.homestead.com  
ECE
- St. Timothy's Lutheran School**  
5100 Camden Ave.; 95124-5754  
408/265-0244  
E-mail: mickey.angerman@  
st-tims-lutheran.org  
Web site: st-tims-lutheran.org  
Mickey Angerman, Principal  
ECE K12345
- San Leandro**  
Epiphany Christian Day School  
16248 Carolyn St.; 94578-1429  
510/276-0845  
Michele Pointer-Dewhurst, Director  
ECE
- St. James Christian Preschool**  
993 Estudillo Ave.; 94577-5101  
510/895-9590  
Cheryl E. Gilmore, Director  
ECE
- San Mateo**  
Hope Lutheran Preschool  
600 W. 42nd Ave.; 94403-5034  
650/345-8438  
Melodee Stepleton, Director  
ECE
- St. Andrew's Lutheran Preschool**  
1501 S. El Camino Real;  
94402-3021  
650/345-1625  
Darlene Jost, Director  
ECE
- Santa Monica, 90405-4719**  
Mount Olive Lutheran Preschool  
1343 Ocean Park Blvd.  
310/452-2342  
E-mail: mountolive@earthlink.net  
Kay Chatowski, Director  
ECE
- Santa Rosa**  
Bethlehem Children's Center  
and Kindergarten  
1300 St. Francis Rd.; 95409  
707/538-2266  
E-mail: pastor@sonic.net  
Kathleen Curtis, Director  
ECE K
- Faith Lutheran Preschool**  
4930 Newanga Ave.; 95405  
707/539-2521  
RaeAnn Thurfow, Administrator  
ECE
- Santee, 92071-1433**  
Carlton Hills Christian  
Elementary and Preschool  
9735 Halberns Blvd.  
Lauri O'Neil, Director  
619/449-3162  
ECE  
Kathy Norris, Principal  
619/448-8653  
K12345678
- Simi Valley**  
Good Shepherd Lutheran School  
2949 Alamo St.; 93063-2185  
805/526-2482  
Brian R. Dietrich, Principal  
K12345678
- Our Redeemer Preschool**  
9 W. Bonita Dr.; 93065-2904  
805/583-5693  
E-mail: oricsimi@pacbell.net  
Olga Cortez, Director  
ECE
- Our Saviour Lutheran Preschool**  
4191 Cochran St.; 93063-2347  
805/526-9069  
Terry LaBrum, Director  
ECE
- Solvang, 93483-2603**  
Bethania Preschool and  
After School  
611 Atterdag Rd.  
805/688-7077  
E-mail: bethania@primenet.com  
Eileen Knotts, Administrator  
ECE
- South Lake Tahoe, 96150**  
Hope Lutheran Preschool  
930 Julie Ln.  
916/541-2113  
Christine Triggs, Director  
ECE
- Sun Valley**  
All Saints Learning Center  
8040 Glenoaks Blvd.; 91351-0940  
818/767-6144  
E-mail: eslc8040@aol.com  
Sally Farinola, Director  
ECE
- Valley Lutheran Preschool**  
11329 Valerio St.; 91352-5057  
818/764-5404  
Tiffany Marshall, Director  
ECE
- Sunnyvale, 94087**  
St. Luke Academy  
Amazing Creations Preschool  
1025 The Dalles Ave.  
408/370-0365  
E-mail: amazingcreations@  
aol.com  
Gail Holdbrook, Director  
ECE
- Syomar, 91342**  
Los Angeles Lutheran Jr./Sr.  
High School  
13750 Eldridge Ave.  
818/362-5861  
E-mail: dvalhs@worldnet.att.net  
Web site: http://people.we.  
mediaone.net/lalhs  
Dale Wolfram, Principal  
789 10 11 12
- Temecula, 92591**  
Hope Children's Center  
29385 Rancho California Rd.  
909/694-3607  
Jene Osuna, Director  
ECE
- Thousand Oaks**  
Ascension Lutheran School and  
Early Childhood Center  
1600 Hillcrest Dr.; 91362-2612  
805/496-2419  
Judy Halweg, ECE Director  
Elizabeth Brown, Principal  
ECE K12345678
- California Lutheran University**  
Early Childhood Center  
60 Olsen Rd.; 91360  
805/493-3247; Fax: 805/493-3513  
E-mail: edavis@  
robles.callutheran.edu  
Elaine Davis, Director  
ECE
- Honey Tree Early Childhood Center**  
1 W. Avenue de los Arboles;  
91360-2939  
805/492-1232  
E-mail: honeytree@aol.com  
Karen Lindgren, Director  
ECE K
- Tiburon, 94920-1114**  
Little Lambs Nursery School  
9 Shepherd Way  
415/435-3521  
Barbara Frey, Director  
ECE
- Torrance**  
First Lutheran School and  
Early Education Center  
2900 Carson St.; 90503-6005  
Shirley Becker, Director  
310/320-9923  
E-mail: ficacc@aol.com  
ECE  
Elizabeth Keschull, Principal  
310/320-9920, Ext. 102  
E-mail: keschulle@fchurch.org  
K12345678
- Good Shepherd Preschool**  
21100 Victor St.; 90503-2630  
310/542-1640  
Gloria Worden, Director  
ECE
- Tustin, 92680-3888**  
Red Hill Lutheran Preschool  
13200 Red Hill Ave.  
714/544-3132  
Cindi Markle, Director  
ECE  
Leslie Smith, Principal  
E-mail: lsmith@redhillca.org  
K12345678
- Upland, 91786-1409**  
Grace Lutheran Preschool  
2108 N. Euclid Ave.  
909/981-2226  
Dianne Vanderpool, Director  
ECE
- Vacaville, 95687**  
Shepherd of the Hills  
Early Childhood Center  
580 Trinity Dr.  
707/448-8599  
E-mail: sph@conl.net  
Web site: skyfamily.com/  
theshepherd  
Kathy Webb, Administrator  
ECE
- Valencia, 91355-2323**  
Christ Lutheran Preschool  
25816 N. Tournament Rd.  
661/259-0302  
Chris Parizzo, Director  
ECE
- Ventura, 93003**  
TLC Preschool  
Trinity Lutheran Church  
196 N. Ashwood Ave.  
805/644-7099  
E-mail: tictots@hotmail.com  
Gay Johnson, Director  
ECE
- Vista, 92084-4150**  
Noah's Ark Learning Center  
1410 Foothill Dr.  
760/724-5445  
E-mail: firstvista@aol.com  
Web site: users.aol.com/firstlv  
Peggy Hughes, Director  
ECE
- Walnut Creek, 94596**  
St. Luke's Day Care  
22491 San Miguel Dr.  
510/935-0160  
ECE
- Watsonville, 95076-3100**  
Community Interplay School  
95 Alta Vista Ave.  
831/722-7075  
Donita Paz, Director  
ECE
- West Covina**  
Christ Lutheran School  
and Preschool  
311 S. Citrus; 91791-2110  
626/967-7531  
E-mail: clsprincipal@acninc.net  
Web site: clsinwocovina.com  
Cathy Anderson, Director  
ECE  
Carolyn Coffey, Principal  
K12345678
- Mount Calvary-Faith  
Lutheran Preschool**  
2110 W. Francisquito Ave.; 91790  
626/962-1899  
Lynnette Whitlock, Director  
ECE K

**West Hills, 91307-3107**  
Shepherd of the Valley  
Lutheran School  
23838 Kittridge St.  
818/347-6784  
E-mail: friedris@ix.netcom.com  
Mary Ann Friedrich, Principal  
K123456

**Westminister, 92683-2917**  
Westminister Lutheran Preschool  
and Kindergarten  
13641 Milton Ave.  
714/893-8289  
Iris McCray, Director  
ECE K

**Whittier**  
Shepherd of the Hills Preschool  
15215 E. Janine Dr.; 90605-1804  
562/693-8969  
E-mail: sohlc.aol.com  
Terri Rutan, Director  
ECE K

St. Andrew Lutheran Preschool  
11345 Miller Rd.; 90804-1954  
562/941-8012  
E-mail: vermamwebb@aol.com  
Verna Webb, Administrator  
ECE

**Woodland Hills, 91364-2029**  
St. Luke's Lutheran Preschool  
and Kindergarten  
5312 Comercio Way  
818/346-3070  
E-mail: churchoffice@  
stluke.lutheran.com  
Web site: stluke.lutheran.com  
K. C. Alexander, Director  
ECE K

**Yorba Linda, 92886-3617**  
Messiah Lutheran Preschool  
4861 Liverpool St.  
714/528-8632  
E-mail: hlpalp@aol.com  
Web site: sipe.com/messiah  
Helen Paulus, Director  
ECE

**Yucaipa, 92399-4405**  
Faith Lutheran Day Care Center  
12449 California St.  
909/790-1816  
Lynda Lawson, Administrator  
ECE

## COLORADO

**Aurora**  
Bethel Christian School  
1450 Airport Blvd.; 80011-7721  
303/364-2541  
Nichole Moots, Director  
ECE K

Holy Love Preschool  
4210 S. Chambers Rd.;  
80014-4130  
303/693-8519  
Deb Spoutz, Director  
ECE

St. Mark's Lutheran Preschool  
and Kindergarten  
111 Del Mar Cir.; 80011-8248  
303/366-9702; Fax: 303/366-5089  
Christine Geyer, Director  
ECE K

**Calhan, 80808-0129**  
St. Paul's Lutheran Preschool  
1450 5th St.  
719/347-2798  
Gladys Glaser, Director  
ECE

**Castlerock, 80104**  
Faith Lutheran Preschool  
303 Ridge Rd.  
303/688-3532  
E-mail: faithcrco@aol.com  
Web site:  
faithcrco.homepage.com  
Susan Stoddard, Director  
ECE

**Centennial, 80015**  
Lord of the Hills Preschool  
21755 E. Smoky Hill Rd.  
720/427-2386  
Jamie Whetstone, Director  
ECE

**Colorado Springs**  
Prince of Peace Preschool  
4720 Galley Rd.; 80915  
719/596-0482  
E-mail: prince-peace@pcisys.net  
Web site: pcisys.net/  
~prince-peace  
Marsha Whitted, Director  
ECE

St. Luke's Lutheran  
Children's Center  
5265 N. Union Blvd.; 80918-2034  
719/598-7821  
Kathy Reed, Director  
ECE K

**Denver**  
Augustana Early Learning Center  
5000 E. Alameda Ave.;  
80222-8104  
303/388-7012  
Paula Keller, Center Administrator  
ECE

Good Shepherd Child Care Center  
770 S. Federal Blvd.; 80219-3431  
303/936-0885  
E-mail: figure8@interlink.net  
Jill Gastineau, Director  
ECE

**Durango, 81301**  
Childrens World Care Center  
495 Florida Rd.  
970/247-5310  
E-mail: ctk@frontier.net  
ECE

**Eaton, 80615-0421**  
Faith Preschool  
36980 WCR 37  
970/454-3244  
Tammy Morrow, Director  
ECE

**Englewood, 80110-4223**  
Bethany Early Childhood Center  
4500 E. Hampden Ave.  
303/758-0266  
E-mail: nancy@bethany-denver.org  
Web site: bethany-denver.org  
Nancy Yueh, Director  
ECE

**Fort Collins**  
Our Saviour Lutheran Preschool  
2000 S. Lemay Ave.; 80525  
970/484-7412  
E-mail: oceanrosy@aol.com  
Barbara Hinman, Director  
ECE

TLC Preschool  
301 E. Stuart St.; 80526  
970/482-1226  
Alma Kirk, Director  
ECE

**Golden, 80401-2587**  
South Table Mountain Preschool  
17701 W. 16th Ave.  
303/384-3834  
Pamela Maillot, Director  
ECE

**Greeley, 80631-5212**  
Our Savior's Lutheran Preschool  
1800 21st Ave.  
970/352-4816  
Cheryl Todd, Director  
ECE

**Littleton**  
Abiding Hope Preschool  
and Kindergarten  
6337 S. Robb Way; 80127  
303/932-9160  
Cheryl Solberg, Director  
ECE K

Holy Trinity Preschool  
6322 S. Lakeview St.;  
80120-3339  
303/798-1356  
Cindy Smith, Director  
ECE

St. Philip Early Learning Center  
7531 S. Kendall Blvd.;  
80123-7060  
303/972-9774  
Gail C. Stokes, Director  
ECE

**Longmont, 80501-0327**  
First Lutheran Nursery  
803 3rd Ave.; PO Box 327  
303/776-2704  
Barbara Boonershine, Director  
ECE

**Loveland, 80538**  
Trinity Lutheran Preschool  
3333 N. Duffield Ave.  
970/667-5769  
Brenda Harju, Director  
ECE

**Parker, 80134-7922**  
Joyful Mission Preschool  
7051 E. Parker Hills Ct.  
303/841-3770  
Jamie Whetstone, Director  
ECE

## CONNECTICUT

**Avon, 06001-4018**  
St. Matthew Lutheran Nursery  
224 Lovely St.; Rt. 177  
860/675-8637  
ECE

**Branford, 06405-5225**  
Tabor Christian Community Preschool  
45 Tabor Dr.  
203/481-9195  
ECE

**Bridgeport, 06610**  
St. Paul's Child Development Center  
1475 Noble Ave.  
203/384-6023  
Edie Reichard, Director  
ECE

**Brookfield, 06804-5164**  
Prince of Peace Nursery School  
Rt. 133 Junction Rd.;  
PO Box 5184  
203/775-0140  
ECE

**Cromwell, 06416-1621**  
Bethany Lutheran Nursery School  
50 Court St.  
860/635-4618  
Rev. Lawrence N. Wogman,  
Director  
ECE

**Hamden, 06518-1516**  
Good Shepherd Nursery School  
3680 Witney Ave.  
203/230-8765  
Linda Ibsen, Director  
ECE

**Manchester**  
Chestnut Hill Preschool  
Emmanuel Lutheran Church  
60 Church St.; 06040  
860/649-8383  
Linda Wiley, Director  
ECE

Concordia Lutheran Nursery  
40 Pitken St.; 06040-4408  
860/649-9349  
ECE

**Middletown, 06457-3222**  
Christ Lutheran Nursery School  
300 Washington St.  
860/347-6088  
ECE

**Milford, 06460-4550**  
Trinity Day School  
21 Robert Treat Pky.  
203/878-2002  
Linda Moretz, Director  
ECE

**Naugatuck, 06770-2710**  
Salem Community  
Child Care Center  
14 Salem St.  
203/723-4820  
Suzanne Ryan, Director  
ECE K12345678

**New Britain, 06051-2633**  
First Lutheran Nursery School  
77 Franklin Sq.  
860/224-7967  
Carole Gardino Volz, Director  
ECE

**New Haven, 06511-2313**  
Bethesda Lutheran Nursery  
305 Saint Florian St.  
203/787-5439  
Mary Ann Bonenberger, Director  
ECE

**Southbury, 06488-0408**  
St. James Lutheran Nursery  
Peter Rd.; PO Box 408  
203/264-6446  
ECE

**Southington, 06489-2716**  
Zion Lutheran Nursery School  
531 Woodruff St.  
860/628-5759  
Sandra K. Gayda, Director  
ECE

**Stamford**  
Noah's Ark Nursery School  
132 Glenbrook Rd.; 06902-3038  
203/357-7330  
Sherry Tarantino, Director  
ECE  
St. John's Lutheran Preschool  
884 Newfield Ave.; 06905  
203/322-0066  
Francesca M. Piper, Director  
ECE

**Stratford, 06497-1640**  
Grace Lutheran Nursery  
150 Chapel St.  
203/375-3151  
ECE

**Torrington, 06790-3425**  
St. Paul's Hilltop  
Christian Nursery School  
837 Charles St.  
860/482-3727  
Sheila Shank, Administrator  
ECE

**Vernon, 06066**

Trinity Cooperative Preschool  
20 Meadowlark Rd.;  
PO Box 2500  
860/875-2170  
Millie Oliphant, Director  
ECE

**DELAWARE****Newark, 19713**

St. Paul's Lutheran School  
701 S. College Ave.  
302/368-0553  
Sue Raeuber, Director  
ECE K

**New Castle, 19720-3042**

Hope Lutheran Child Care  
230 Christina Rd.  
302/322-4720  
Alice Donnelly, Director  
ECE

**Wilmington**

St. Philip's Lutheran Preschool  
4501 Kirkwood Hwy.; 19808-5117  
302/998-0171  
ECE

Zion Lutheran  
Kindergarten and Preschool  
2101 Lancaster Ave.; 19805-3731  
302/655-7874  
Elizabeth B. Timm, Director  
ECE K

**DISTRICT OF COLUMBIA****Washington, 20008-2833**

St. Paul Lutheran Nursery  
3800 Everett St. NW  
202/866-5489  
ECE

**FLORIDA****Boca Raton, 33431-4903**

Advent Lutheran School  
5001 NE 4th Ave.  
Marguerite Dingle, Administrator  
561/395-3631  
ECE K  
Jack D. Hibbs, Principal  
561/395-3635  
Web site: adventlutheran  
school.org  
12345678

**Bradenton, 34205-3099**

Tree of Life Preschool and Day Care  
2200 26th St. W.  
941/747-1758  
Heather Scheible, Director  
ECE

**Brandon, 33510**

Apostles Lutheran Preschool  
200 N. Kingsway Rd.  
813/889-2571  
Janet Shaffer, Director  
ECE

**Cape Coral, 33904-7297**

Christ Lutheran School and  
Special Angels Early Learning Center  
2911 Del Prado Blvd.  
941/549-2414  
Anita Libby, Director  
ECE K1234567

**Clearwater**

Grace Lutheran Church  
Children's Center  
1812 N. Highland Ave.; 33755  
727/447-5905  
E-mail: gracechw@gte.net  
Web site: 181.pair.com/gotgrace  
Pat Derryberry, Director  
ECE

Wee Folks of St. Paul's  
407 S. Saturn Ave.; 34615  
727/446-7718  
Pam Morris, Director  
ECE

**Coral Gables, 33134**

Guardian Shepherd Lutheran  
Christian Day School  
110 Phonetia Ave.  
305/445-8918; Fax: 305/445-8919  
Web site: coralgables.net/  
sprivate.htm  
Josefa Diaz, Principal  
ECE K1234

**Coral Springs, 33065-3998**

Early Childhood Ministries  
10021 W. Sample Rd.  
954/752-0345  
E-mail: ecm4kids@aol.com  
Gail Guyton, Director  
ECE

**Deerfield Beach, 33441-5602**

Zion Lutheran Christian School and  
Developmental Learning Center  
959 SE 6th Ave.  
954/421-3146  
Web site: zion-lutheran.org  
Gail Schmidt, Director  
ECE  
Leila Nacy, Principal  
K123456789 10 11 12  
Larry Ueltzen, Headmaster

**De Land, 32724**

Children's House Montessori School  
509 E. Pennsylvania Ave.  
904/736-3632; Fax: 904/736-3667  
E-mail: thwilfam@bitstorm.net  
Beverly Williams, Administrator  
Mrs. Travis Williamson, Director  
ECE K123456789

**Hialeah, 33013-2345**

St. Luke Christian School  
and Preschool  
660 E. 41st St.  
305/696-0233  
Joann Edgerly, Principal  
ECE K12345

**Jacksonville**

St. Mark's Ark  
Child Development Center  
3976 Hendricks Ave.; 32207-5397  
904/346-0404  
E-mail: asedlacek@att.net  
Andrea Sedlacek, Director  
ECE

St. Matthew's Lutheran  
Early Learning School  
6801 Merrill Rd.; 32277  
904/744-5333  
Pat Hugus, Director  
ECE

**Kissimmee, 34741-3798**

Trinity Lutheran School  
3016 W. Vine St.  
407/847-5377  
David Priebe, Principal  
ECE K123456

**Lakeland, 33801**

Grace Lutheran  
Child Development Center  
745 S. Ingraham Ave.  
941/682-6192  
Catherine Bozeman, Director  
ECE

**Lake Worth, 33460**

St. Andrew's Fine Arts Academy  
and Preschool  
928 S. E St.  
561/582-0554  
E-mail: st.andrews@flinet.com  
ECE

**Lehigh Acres, 33936-6723**

Learning Village of Faith  
Lutheran Church  
705 E. Leeland Heights Blvd.  
941/369-6177  
Mildred M. Sweatlock, Director  
ECE

**Melbourne, 32940-7907**

Advent Lutheran Preschool  
7550 N. Wickham Rd.  
321/254-7139  
Chris Quavillon, Director  
ECE

**Melbourne Beach, 32951-2625**

Grace Lutheran Preschool  
1805 Oak St.  
407/728-4709  
Paula Short, Director  
ECE

**Miami**

Christ Lutheran Children's Center  
12800 NE 6th Ave.; 33161-4715  
305/895-2996  
Gayle Doyle, Director  
ECE

**Concordia Lutheran School Daycare**

8701 SW 124th St.; 33176  
305/235-0160  
E-mail: clsmiami@bellsouth.net  
Pauline J. Creelman, Director  
ECE

**Lord of Life Lutheran Preschool**

9225 SW 137th Ave.; 33186  
305/387-4171  
Carol Smith, Director  
ECE

**South Miami Lutheran School**

7190 Sunset Dr.; 33143-4329  
305/661-3299  
E-mail: smlcs@aol.com  
Web site: smlcs.daycare.com  
Yolanda Borroto, Director  
ECE

**Miami Shores, 33138**

Advent Lutheran Child Care  
10390 NE 2nd Ave.  
305/759-5439  
Penny L. Seaberg, Director  
ECE

**Miami Springs, 33166**

Grace Lutheran  
Children's Learning Center  
254 Curtiss Pky.  
305/888-3220  
305/888-5437  
E-mail: countrymec@aol.com  
Maria E. Cimino, Director  
ECE K123456

**Naples**

Christ Community Lutheran School  
777 Moorling Line Dr.; 33940  
941/430-2655  
John Keurschner, Headmaster  
K12

**Emmanuel Lutheran Day School**

777 Moorling Line Dr.; 33940-4750  
941/403-3645  
Ruth Sharpin, Director  
ECE

**Niceville, 32578-0716**

St. Paul Lutheran Preschool  
1407 John Sims Pky.  
850/678-1298  
Cathy A. Reimers, Director  
ECE

**North Miami, 33168-3699**

Good Shepherd Lutheran Preschool  
12600 NW 4th Ave.  
305/681-7428  
ECE

**North Fort Meyers, 33909**

Kid's Connection Daycare of  
Messiah Lutheran Church  
2691 NE Pine Island Rd.  
941/656-3538  
E-mail: kcdir@juno.com  
Rebecca Thompson, Director  
ECE

**Orange Park, 32073-4276**

Advent Lutheran Pre-School  
2156 Loch Rane Blvd.  
904/272-6370  
Rhonda Oberto, Director  
ECE

**Ormond Beach, 32176-5777**

Noah's Ark Preschool  
338 Ocean Shore Blvd.  
904/777-9141  
Mildred Younger, Director  
ECE

**Palm Bay, 32905-5438**

Peace Lutheran Church Preschool  
1801 Port Malabar Blvd. NE  
407/727-3131  
Bev Sandberg, Director  
ECE

**Palm Beach Gardens, 33410-5501**

Nativity Lutheran Church  
and Preschool  
4075 Holly Dr.  
561/622-4998  
Marcy Verrastro, Director  
ECE

**Palm Coast, 32137-8138**

St. Mark Christian School  
303 Palm Coast Pky.  
386/445-9849  
Denna Brand, Director  
ECE

**Pensacola, 32503**

St. Paul Preschool  
4600 N. 9th Ave.  
904/438-5229  
Donna Funck, Administrator  
ECE

**St. Augustine, 32086**

Memorial Lutheran Preschool  
3375 US 1 S.  
904/797-8777  
Linda A. Bumier, Director  
ECE

**St. Petersburg**

Bethel Children's Center  
1801 62nd Ave. N.; 33702-7119  
727/526-4132  
Bonnie Stephenson, Director  
ECE

Garden of Peace Lutheran School  
6161 22nd Ave. N.; 33710-4198  
727/384-9119  
Jolene Smith, Administrator  
ECE K

**Lutheran Church of the Cross  
Day School**

4400 Chancelor St. NE;  
33703-4310  
727/525-8364  
Web site: lccdayschool.com  
Holly Carlson, Director  
ECE K1234567

**McMannis Preschool and Child Care**

1901 62nd Ave. S.; 33712-5715  
727/884-3140  
Web site: salc-elca.org  
Susan Sanders, Director  
ECE

**Spring Hill, 33526**  
 Holy Cross Lutheran Day Care  
 6193 Spring Hill Dr.  
 352/686-4986  
 Fran Stanina, Administrator  
 ECE

**Stuart, 34993**  
 Prince of Peace Lutheran Preschool  
 2200 N. Federal Hwy.  
 561/892-2055  
 Nina W. Barcik, Director  
 ECE

**Sunrise, 33313-4650**  
 Christ the King Lutheran Preschool  
 1577 NW 61st Ave.  
 954/735-5790  
 E-mail: chtheking@aol.com  
 Elise J. Chapman, Director  
 ECE

**Tamarac, 33321-8426**  
 All Saints' Lutheran Pre-School  
 7875 W. McNab Rd.  
 954/721-3580  
 E-mail: allsaints@bellsouth.net  
 Web site: elca.org/syn/cong/  
 FL/33321/index.html  
 Karen Behrje, Director  
 ECE

**Tampa**  
 Child Development Center at  
 Lutheran Village  
 12703 N. Florida Ave.; 33612  
 813/931-5397  
 E-mail: pgrosz@hsc.usf.edu  
 Francis Ferguson, Director  
 ECE

Good Shepherd Early Childhood  
 Education Center  
 501 S. Dale Mabry Hwy., 33609  
 813/870-2573  
 Michelle Stainton, Director  
 ECE

Lutheran Church of Our Savior  
 Preschool and Kindergarten  
 - 8401 W. Hillsborough Ave.; 33615  
 813/885-2263  
 Jeannelle T. Gibson, Director  
 ECE K

**Temple Terrace, 33617-4127**  
 Christ Our Redeemer  
 Lutheran School  
 304 Druid Hills Rd.  
 813/988-4025  
 E-mail: corls@earthlink.net  
 J. Kelly Lyles, Principal  
 ECE K12345678

**Tequesta, 33469-2647**  
 Christ the King Lutheran Preschool  
 46 Willow Rd.  
 561/748-7095  
 E-mail: simontbj@freei.net  
 Web site: ctk-tequesta.org  
 B. J. Simon, Director  
 ECE

**West Palm Beach, 33406-5701**  
 Holy Cross Preschool  
 Learning Center  
 1591 Kirk Rd.  
 561/433-9450  
 Kay Broadway, Director  
 ECE

**Winter Park**  
 Redeemer Lutheran Pre-School and  
 Child Care  
 3377 Aloma Ave.; 32792-3901  
 407/678-8680  
 Lesa Mason, Administrator  
 ECE

St. John Lutheran School  
 1600 S. Orlando Ave.;  
 32789-5650  
 407/644-7057; Fax: 407/644-8913  
 E-mail: hmulder@  
 stjoh-lutheran.org  
 Web site: stjoh-lutheran.org  
 Harold Mulder, Principal  
 ECE K12345

**GEORGIA**

**Acworth, 30101**  
 Christ Our Savior  
 Lutheran Preschool  
 3265 Mars Hill Rd.  
 770/975-8505  
 Karen Young, Director  
 ECE

**Alpharetta, 30005**  
 Lord of Life Lutheran Preschool  
 5390 McGinnis Ferry Rd.  
 770/740-1534  
 Anne Manarin, Director  
 Web site: lord-life.org  
 ECE

**Atlanta**  
 Apostles Lutheran  
 Child Development Center  
 6025 Glenridge Dr. NE;  
 30328-4171  
 404/256-3091  
 Savitri Damodaran, Director  
 Lynn M. Danielsen, Director  
 ECE K

Peachtree Road Lutheran  
 Pre-Kindergarten  
 3686 Peachtree Rd. NE; 30319  
 404/233-1658  
 Nancy Petrucka, Director  
 ECE K

**Chamblee, 30341-1455**  
 Cross and Crown Day School  
 42764 Chamblee at  
 Dunwoody Rd.  
 770/458-5274; Fax: 770/455-1537  
 Patricia McKibben, Director  
 ECE K123

**Cumming, 30040**  
 Christ the King Preschool  
 1125 Bettis-Tribble Gap Rd.  
 770/869-5328  
 ECE

**Lilburn, 30047**  
 Trinity Lutheran Preschool  
 1826 Killian Hill Rd.  
 770/972-4418  
 E-mail: mfaulkner-hc@  
 springmail.com  
 Melissa B. Faulkner, Director  
 ECE

**Norcross, 30092**  
 Christ the King Lutheran Preschool  
 5575 Peachtree Pky.  
 770/449-6501  
 E-mail: ctklutheran@  
 mindspring.com  
 Karen DeVed, Administrator  
 ECE

**Peachtree City, 30269-0188**  
 Christ Our Shepherd  
 Lutheran Preschool  
 101 Peachtree Pky.  
 770/487-0086  
 Bonnie Kent, Administrator  
 ECE

**Roswell, 30076**  
 Cross of Life Montessori School  
 1000 Hembree Rd.  
 770/475-3812  
 Patricia Craft-Heuer, Director  
 ECE K123

**St. Simons Island, 31522-1711**  
 Christian Montessori Preschool  
 2801 Frederica Rd.  
 912/638-1692  
 Sidney M. Henderson,  
 Administrator  
 ECE

**Savannah, 31401-7207**  
 St. Paul's Lutheran Preschool  
 10 W. 31st St.  
 912/234-4255  
 Patty Murray, Director  
 ECE

**HAWAII**

**Honolulu**  
 Calvary by the Sea School  
 5339 Kalaiananale Hwy.;  
 96821-1933  
 808/377-5104  
 Web site: pixi.com/~cbts  
 Denise Acklin, Director  
 ECE K

The Lutheran Church of  
 Honolulu Preschool  
 1730 Punahou St.; 96782-2701  
 808/946-2566; Fax: 808/942-3177  
 E-mail: kapuaakuni@aol.com  
 Web site: pixi.com/~lch  
 Jackie Kapuaa Kuni, Director  
 ECE

**Lihue, 96766-1302**  
 Pulama Keiki Preschool and  
 Day Care Center  
 4602 Hoomana Rd.  
 808/245-8003  
 Gina Medrano, Director  
 ECE

**Milliani, 96789-1452**  
 Rainbow School at  
 Christ Lutheran Church  
 95-1361 Meheula Pky.  
 808/623-9229  
 Pamela Lanias, Director  
 ECE

**Pearl City, 96782-2701**  
 Joy of Christ Preschool  
 784 Kamehameha Hwy.  
 808/455-3330  
 E-mail: casonsgang@aol.com  
 Lloydene Peters, Director  
 ECE

**IDAHO**

**Boise, 83709-3919**  
 Shepherd of the Valley Preschool  
 and Kindergarten  
 3100 S. Five Mile Rd.  
 208/362-5919  
 E-mail: cinderella@  
 hotmail.com  
 Cindy Berg, Director  
 ECE K

**Coeur d'Alene**  
 Lutheran Academy of the Master  
 4800 N. Ramsey Rd.; 83814-8401  
 208/765-1002  
 Shelley Matthews, Director  
 ECE

TLC Childcare Center  
 812 N. 5th St.; 83814  
 208/676-9112  
 Deb Wardell, Director  
 ECE

**Lewistown, 83501**  
 Grace Lutheran Preschool  
 3434 6th St.  
 208/743-8159  
 Edith Jensen, Director  
 ECE

**Lewiston, 83501**  
 Trinity Lutheran Preschool  
 920 8th Ave.  
 208/746-1946  
 Kathy Johnson, Director  
 ECE

**Moscow, 83843-2125**  
 Emmanuel Lutheran Preschool  
 1036 W. A St.  
 208/882-1463  
 Sharon Kimberling, Director  
 ECE

**Post Falls, 83854**  
 Calvary Lutheran Preschool  
 1011 Compton St.  
 208/773-5321  
 Jodene Meehan, Director  
 ECE

**ILLINOIS**

**Algonquin, 60102-1974**  
 Light of Christ Preschool  
 100 Hanson Rd.  
 847/658-0955; Fax: 847/854-3173  
 Marianne Anderson, Director  
 ECE

**Ashton, 61006**  
 St. John's Preschool  
 366 N. Paddock Ave.;  
 PO Box 304  
 815/453-7314  
 Jan Dallam, Director  
 ECE

**Aurora, 60506-4301**  
 St. Mark's  
 Child Development Center  
 1995 W. Downer Pl.  
 630/897-6063  
 Sandra L. Nash, Director  
 ECE K

**Barrington, 60010**  
 Lutheran Church of the Atonement  
 Christian Day School  
 909 E. Main St.  
 847/382-6360  
 Barbara Keeler, Executive Director  
 ECE K

**Bartlett, 60103-6775**  
 Living Lord Lutheran Church  
 Preschool  
 1044 Congress Dr.  
 630/830-7158  
 Joy Gimmer, Director  
 ECE

**Bartonville**  
 St. John Lutheran Child Care  
 6614 W. Smithville Rd.;  
 61607-9435  
 309/697-0135  
 Charlotte Ricks, Director  
 ECE

The Learning Shoppe  
 200 Colona Ave.; 61607-1999  
 309/697-2633  
 Susan Crandell, Director  
 ECE

**Batavia, 60510**  
 Bethany Day Care Center, Inc.  
 8 S. Lincoln St.  
 630/879-0145  
 Joan Roverud, Director  
 ECE

**Bloomington, 61701-2008**  
 Noah's Ark Preschool and Nursery  
 1617 E. Emerson St.  
 309/828-1974  
 Janice Mathile, Director  
 ECE

**Carol Stream, 60188**

Master's Christian Preschool  
580 N. Kuhn Rd.  
630/665-3632  
Dee Johnson, Director  
ECE

**Cary, 80013**

St. Barnabus Preschool  
8901 Cary-Algonquin Rd.  
847/516-4171  
E-mail: stbelca@aol.com  
Cheryl Vaughn, Director

**Chicago**

Ashburn Lutheran School  
3345 W. 83rd St.; 60652-3314  
773/737-2156  
E-mail: pswack@megsinet.net  
Andrea Anderson, Principal  
K12345678

Bethel Christian School  
and Preschool  
4215 W. West End Ave.; 60624  
773/533-3636  
Jewel Mandeville, Principal  
ECE K12345

Concordia Child Care Center  
3855 N. Seeley Ave.; 60618  
773/935-3739  
Kiki Collias, Director  
ECE

Edison Park Lutheran Church  
Preschool  
6626 N. Oliphant Ave.;  
60631-1514  
773/631-9131  
Lynda Hartwig, Director  
ECE

Faith Lutheran Preschool  
6201 W. Peterson Ave.;  
60646-4802  
773/631-0715  
Judy LeFeber, Director  
ECE

Immanuel Lutheran-  
Together Program  
1500 W. Elmdale Ave.;  
60660-2494  
773/743-1820  
E-mail: immanuel.lutheranchurch  
elca@juno.com  
Michelle Knapp, Parish Nurse  
ECE

Holy Family Lutheran School  
4256 W. Walton St.; 60651  
773/549-4084  
Lois Schaeffer, Principal  
K12345678

Luther High School North  
5700 W. Berneau Ave.;  
60634-1717  
773/286-3600  
Nathaniel Grunst, Superintendent  
Stephen C. Kurek, Principal  
9 10 11 12

The Lutheran Day Nursery  
of Chicago  
1802 N. Fairfield Ave., 60647  
773/486-4222  
Illa M. Doss, Director  
ECE

Mount Greenwood  
Christian Day Care Center  
11249 S. Spaulding Ave.; 60655  
773/779-8251  
Beverly Felten, Director  
ECE

Noah's Ark Preschool  
3101 N. Parkside Ave.;  
60634-5326  
773/237-2993  
Carrie Stewart, Director  
ECE

Park View Lutheran School  
3919 N. Monticello Ave.;  
60618-4127  
773/267-0072  
Carol Tracey, Principal  
E-mail: parkviewlu@aol.com  
ECE K12345678

Pilgrim Lutheran School  
4300 N. Winchester Ave.;  
60613-1016  
773/477-4824; Fax: 773/477-8996  
Web site: pilgrimchurchandschool  
.org  
Doris Knuth, ECE Director  
E-mail: knuth4@aol.com  
ECE  
David Maring, Principal  
E-mail: davidmaring@  
hotmail.com  
K12345678

Resurrection Lutheran Preschool  
3309 N. Seminary St.; 60657  
773/525-0605  
E-mail: dmytych@ameritech.net  
Debbie Mytych, Director  
ECE

St. Luke Lutheran School  
1500 W. Belmont Ave.;  
60657-3168  
773/472-3837  
E-mail: stluke@ais.net  
Web site: cl.ais.net/stluke  
Patricia A. Grunde, Principal  
ECE K12345678

The Lutheran Day Nursery  
of Chicago  
1802 N. Fairfield Ave.;  
60647-4293  
773/486-4222; Fax: 773/486-0235  
Sarah Brown, Director  
ECE K

Trinidad Lutheran Day Care  
2921 W. Division St.; 60622.  
773/278-9332  
Cheryl Shensel, Director  
ECE

Wicker Park Day Care  
2112 W. Lemoyne St.;  
60622-1812  
773/653-7559  
ECE

**Clarendon Hills, 60514**  
Christ Lutheran Nursery  
55 Sheridan  
630/325-2220  
ECE

**Darien, 60561**  
Lord of Life Preschool  
725 W. 75th St.  
630/323-3161  
Erwina Sornwell, Director  
ECE

**DeKalb, 60115-3343**  
First Lutheran Nursery  
324 N. 3rd St.  
815/758-0643  
ECE

**Des Plaines, 60016-6297**  
Trinity Lutheran Preschool  
675 E. Algonquin Rd.  
847/827-1518  
Pat Kilcullen, Director  
ECE

**Elgin, 60120**  
Bethlehem Lutheran  
Child Development Center  
340 Grand Blvd.  
847/741-7443  
Bobbi Clough, Director  
ECE

**Emden, 62635-0169**  
St. Peter Lutheran Preschool  
120 Market St.; PO Box 169  
217/376-3137  
Mildred Maaks, Director  
ECE

**Evergreen Park, 60805**  
Haven for Tots  
Child Development Center  
3240 W. 98th St.  
708/422-3314  
Victoria Trickle, Director  
ECE

**Fox Lake, 60020**  
Little Saints Preschool  
5800 State Park Rd.  
847/587-7727  
Kathryn Delassus, Director  
ECE

**Frankfort, 60423**  
Frankfort Christian Preschool  
215 Linden Dr.  
815/469-5249  
E-mail: notanerd@msn.com  
Patty Sherman, Director  
ECE

**Franklin Park, 60131-2545**  
Resurrection Lutheran Preschool  
9920 W. Grand Ave.  
847/455-6468  
Janet Baker, Director  
ECE

**Freeport, 61032-7114**  
Prince of Peace  
Creative Learning Center  
2700 W. Stephenson St.  
815/232-4911  
Dianne Lantau, Director  
ECE

**Geneseo, 61254-1566**  
First Lutheran Preschool  
114 E. Main St.  
309/944-4306  
E-mail: firstlut@genesso.net  
K. Benson, Director  
ECE

**Glen Ellyn, 60137-5713**  
Rainbow Place Christian Preschool  
41 N. Park Blvd.  
630/469-6219  
Eileen Glynn, Director  
ECE

**Grayslake, 60030**  
Precious Lambs Preschool  
285 W. Washington St.  
847/223-4111  
Debbie Schardt, Director  
ECE

**Homewood, 60430-3714**  
Faith Lutheran Church  
Wonderland Preschool  
18645 Dixie Hwy.  
708/799-5438  
Susan Czech, Director  
ECE

**Huntley, 60142**  
TLC Preschool  
11008 N. Church St.; PO Box 186  
847/669-5781  
Susan M. Hansen, Director  
ECE K

**Ingleside, 60041-9503**  
Trinity Youth Center  
25519 W. Hwy. 134  
847/546-1044  
Margaret A. E. Weeg, Director  
ECE

**Itasca, 60143**  
St. Matthew International Preschool  
733 N. Catalpa St.  
630/773-0033  
E-mail: st.matthew@lutheran.com  
Web site:  
st.matthew.lutheran.com  
Akemi Werre, Director  
ECE

**Kirkland, 60146-0287**  
Strawberry Patch  
Christian Preschool  
PO Box 287  
815/522-3886  
Diane Frankowski, Director  
ECE

**La Grange, 60525-1826**  
Grace Lutheran Preschool  
200 N. Catherine Ave.;  
PO Box 207  
708/352-0730  
Lynn Blatchley, Director  
ECE

**Leland, 60531**  
Bethany First Step Preschool  
235 Lundy Ln.  
815/495-3111  
Liz Bedford, Director  
ECE

**Libertyville, 60048**  
Crossways Preschool  
29700 N. St. Mary's Rd.;  
PO Box 726  
847/367-4367  
E-mail: mindy@  
holycrosschurch.org  
Web site: holycrosschurch.org  
Mindy L. Doss, Director  
ECE

**Lockport**  
Shepherd of the Hill Preschool  
925 E. 9th St.; 60441-3237  
815/838-0708  
ECE  
The Welcome Place Preschool  
14719 W. 163rd St.; 60441-8018  
708/301-6998  
Jaime Knutson-Zahora, Director  
ECE

**Loves Park, 61111-4510**  
Grace Lutheran  
Preschool and Nursery  
343 Grand Ave.  
815/282-6114  
Marcia Freed, Director  
ECE

**Mahomet, 61853**  
All God's Children  
410 E. Andover  
217/586-4786  
E-mail: badger@pdnt.com  
Karen J. Badger, Director  
ECE

**Mascoutah, 62258**  
St. Martin of Tours  
Child Development Center, Inc.  
9810 Fuesser Rd.  
618/566-4005  
Laura Baer, Executive Director  
ECE

**McHenry, 60050**  
Shepherd of the Hill Preschool  
410 N. Green St.  
815/385-4030  
Andrea Feltes, Director  
ECE

**Midlothian, 60445-1523**  
St. Stephen Lutheran Preschool  
147th St. and Kildare Ave.  
708/388-4289  
Jenna Bober, Director  
ECE

**Moline, 61285-3099**

Blessed Beginnings Preschool  
1330 13th St.  
309/764-7200  
Pam Wassenhove, Director  
ECE

**Monmouth, 61462-1615**

Lutheran Pre-School and  
Day Care Center  
116 S. B St.  
309/734-5350  
Sandi Harmon, Director  
ECE

**Mount Prospect**

Grace Preschool  
1624 E. Euclid Ave.; 60056-1552  
847/824-7309  
Susan Mueller, Director  
ECE

St. Mark Lutheran Preschool  
200 S. Wille St.; 60056-3121  
847/253-0631  
Cindy Decker, Director  
ECE

**Naperville**

Celebration Early Childhood Center  
919 S. Washington St.; 60540  
630/718-9692  
E-mail: oslcelebration@aol.com  
Web site: oursaviours.com  
Rev. Linnea C. Wilson, Pastor  
ECE K

Good Shepherd Lutheran Preschool  
1310 Shepherd Dr.; 60565-4188  
630/961-9220  
E-mail: preschool@gslc.org  
Caryn Schatz, Director  
ECE

Little Blessings Lutheran Preschool  
4055 S. Book Rd.; 60584  
630/904-9898  
Sharon A. Koplinski, Director  
ECE

**Normal, 61781-1112**

Kiddie Korner Preschool  
1510 N. Main St.  
309/452-2277  
Jo Anne Litwiller, Administrator  
ECE

**Oak Forest, 60452**

Resurrection Preschool  
151st and Central Ave.  
708/687-2170  
Barbara Koval, Director  
ECE

**Oak Lawn, 60453-3026**

Trinity Lutheran Preschool  
9701 S. Brandt Ave.  
708/422-0193; Fax: 708/422-0194  
E-mail: bettyskid@aol.com  
Cathy Cepican, Director  
ECE

**O'Fallon, 62269-9999**

Faith Lutheran  
Programs for Young Children  
520 E. Hwy. 50  
618/632-5562  
E-mail: faith@intertck.net  
Web site: faith.online.org  
Kie Zelms, Director  
ECE

**Oregon, 61061-1401**

Rainbow Corner Preschool  
114 S. 5th St.  
815/732-2367  
Judy Mathers, Director  
ECE

**Park Forest, 60466-1804**

Trinity Lutheran Nursery School  
2901 Western Ave.  
708/747-8388  
Web site: pcee.com/trinity  
Betty Krebs, Director  
ECE

**Park Ridge, 60068-1567**

Messiah Lutheran Child Care Center  
1605 Vernon Ave.  
847/825-3767  
E-mail: messiah\_child\_care@ameritech.net  
Web site: messiahchildcare.com  
Karen Black, Director  
ECE K

**Peoria**

St. John Lutheran  
Nursery School and Child Care  
6614 W. Smithville Rd.;  
61607-9435  
309/697-0135  
ECE

St. Paul Lutheran Preschool  
1427 W. Lake Ave.; 61614-5803  
309/682-2931  
E-mail: spluth@mtco.com  
Web site: mtco.com/~spluth  
Brenda Calmer, Board President  
ECE

Salem Lutheran Preschool  
3901 War Memorial Dr.;  
61614-6724  
309/688-9212  
Pamela Machacek, Director  
ECE

**Plainfield, 60544**

Stepping Stone  
Montessori Preschool  
23145 W. Lincoln Hwy.  
815/254-1555  
E-mail: stpston@aol.com  
Web site: abundantlifelutheran.org  
Kathy Burmeister, Director  
ECE K

**Port Byron, 61275-9001**

Messiah Lutheran Preschool  
302 11th St. N.  
309/523-2421  
Sharon K. Bass, Director  
ECE

**Prospect Heights, 60070-1011**

Children of the Shepherd Preschool  
1111 N. Elmhurst Rd.  
847/459-7992  
Carol Miglioratti, Director  
ECE

**Quincy, 62301-3944**

Luther Memorial Nursery  
12 Jersey St.  
217/973-5200  
Shelly Eager, Director  
ECE

**Rantoul, 61866-1525**

American Lutheran Church Christian  
Nursery School and Day Care  
500 Church Dr.  
217/893-4550  
Web site: home1.gte.net/amluth  
Pamela Cheek, Director  
ECE

**Richmond, 60071-0425**

Grace Lutheran  
Child Development Center  
6000 Broadway  
815/678-4842  
Sue Kubie, Director  
ECE

**River Forest, 60305**

Grace Lutheran School  
7300 W. Division St.  
708/366-6900  
Hugh Kress, Principal  
K12345678

**Riverside, 60546**

Sts. Peter and Paul  
Lutheran Church Preschool  
250 Woodside Rd.  
708/442-5250  
Donna Tulder, Director  
ECE

**Rockford**

Luther Academy at Alpine  
5001 Forest View Ave.; 61108  
815/227-8894  
Jan Bishoff, Principal  
K123456

Luther Academy at Gloria Dei  
4700 Augustana Dr.; 61107-2399  
815/877-9551  
Tom McCullough, Principal  
K123456

Lutheran Junior High and  
High School  
3411 N. Alpine Rd.; 61114-4897  
815/877-9551  
Donald Erickson, Superintendent  
Keith Wilson, Executive Director  
Patricia Davis, Principal  
78  
Donald Kortze, Principal  
9 10 11 12

Luther Learning Academy at Taber  
2233 12th Ave.; 61104-3497  
815/397-4020  
Julie Whalen, Director  
ECE K

St. Mark Preschool  
675 N. Mulford Rd.; 61107-3853  
815/398-7610  
E-mail: stmark@aol.com  
Joyce Bomkamp, Director  
ECE

Shepherd of the Valley  
Lutheran Preschool  
2715 S. Mulford Rd.; 61109-1860  
815/399-5503  
ECE

Zion Lutheran Preschool  
925 5th Ave.; 61104  
815/964-4609; Fax: 815/964-4652  
Kelli Appino, Director  
ECE

**Rock Island, 61201**

Red Shoes Preschool  
Augustana College Education Dept.  
639 38th St.  
309/786-4686  
Martha H. Scharmer, Director  
ECE

**Romeoville, 60446**

Good Shepherd Preschool  
25 Alexander Cir.  
815/886-4356  
Web site: gscromeovilla.org  
ECE

**St. Charles, 60174**

Bethlehem Preschool Center  
1145 N. 5th Ave.  
PO Box 3850  
630/584-8027  
Linda Cusack, Director  
ECE

**Hosanna Preschool**

37W130 Crane Rd.  
630/584-1575  
E-mail: preschool@hosannachurch.com  
Linda Horneck, Director  
ECE

**Schaumburg, 60195-3204**

Prince of Peace Preschool  
930 W. Higgins Rd.  
847/885-7036  
E-mail: meh1974@home.com  
Web site: princeofpeace.to  
Gail Mehlan, Director  
ECE

**Springfield, 62702-3438**

St. John's Lutheran Preschool  
2477 W. Washington St.  
217/793-3934  
Pam Smith, Director  
ECE

**Steeleville, 62288**

Peace Lutheran Preschool  
303 N. Mulberry St.  
618/965-3119  
Christie Kelly, Director  
ECE

**Tinley Park, 80477**

Zion Lutheran Preschool  
17100 S. 69th Ave.  
708/532-1656  
Charlotte Raines, Director  
ECE K

**Vernon Hills, 60061**

Christ Lutheran Preschool  
595 Deerpath Dr.  
847/367-5787  
Rev. David G. Dennison, Pastor  
ECE

**Villa Park, 60181-2929**

St. Paul Christian Day Care Center  
545 S. Ardmore Ave.  
630/832-0420  
Karyl Dürk, Director  
ECE K

**Washington**

Faith Lutheran Community  
Child Care Center  
2206 Washington Rd.;  
61571-1931  
309/745-9308  
E-mail: faithlc@aol.com  
Elaine Hullinger, Administrator  
ECE

St. Mark's Child Care Center  
200 S. Main St.; 61571  
309/444-4618  
E-mail: stmarks@mtco.com  
Cynthia Dorrance, Director  
ECE

**Wauconda, 60084-0023**

Messiah Lutheran Preschool  
25225 W. Ivenhoe Rd.  
847/526-7479  
Web site: messiah-wauconda.org  
Mary Ellen Barna, Director  
ECE

**Westchester, 60154-2798**

Glow Preschool  
1101 Manchester Ave.  
708/345-1375  
Jan Jawor, Director  
ECE

**INDIANA****Angola, 46703**

Heaven Sent Preschool  
1300 N. Williams St.  
219/865-2516  
Kathy Noyes, Director  
ECE

**Auburn, 46706-2228**

St. Mark's Lutheran Preschool  
211 W. 9th St.  
219/925-3882  
ECE



- Carmel, 46032-4011**  
King of Glory Lutheran Nursery  
2201 E. 106th St.  
317/846-0597  
E-mail: preschool@kogcarmel.com  
Web site: elca.org/syn/con/in/46032/index/th  
Leola Bucher, Director  
ECE
- Columbia City, 46725**  
Grace Evangelical Lutheran Church  
Preschool  
204 N. Main St.  
219/244-7118  
Melissa Green, Director  
ECE
- Evansville**  
St. Mark Lutheran Preschool  
2300 Washington Ave.;  
47714-2320  
812/476-3018  
Linda Larsen, Director  
ECE  
Shepherd of the Hills  
Nursery School  
3600 Oak Hill Rd.; 47711-2938  
812/476-8040  
ECE
- Fishers, 46038-2315**  
Christ the Savior Preschool  
10500 E. 126th St.  
317/842-5649, Ext. 240  
E-mail: pdo@christthesavior.org  
Linda Fenimore, Director  
ECE
- Fort Wayne**  
Epiphany Lutheran Nursery School  
6606 Maplecrest Rd.; 46835-2533  
260/485-5122  
ECE  
Matthew's House  
2305 Goshen Rd.; 46808  
260/471-4899  
E-mail: smb2136@juno.com  
Susan Bernard, Director  
ECE  
Messiah Lutheran Nursery  
7211 Stelhorn Rd.; 46815-5551  
260/485-8716  
Rose Marquart, Director  
ECE  
Preschool at Trinity  
405 W. Wayne St.; 46802-2186  
260/426-3424  
Web site: trinityenglish.org  
Marsha J. Bennett, Director  
ECE  
Risen Savior Lutheran Preschool  
8010 W. Jefferson Blvd.; 46804  
260/432-1214  
E-mail: risensavi@aol.com  
Cathy Hendrickson, Director  
ECE  
St. John Lutheran School  
725 W. Washington Blvd.;  
46802-3998  
260/426-4193  
E-mail: nancyhebel@  
stjohnluth.com  
Nancy Hebel, Principal  
K12345678
- Goshen, 46526-3926**  
Good Shepherd Nursery School  
of First English Lutheran Church  
406 S. 5th St.  
219/533-3773  
Carrie Brubaker, Director  
ECE
- Harlan, 46743-0274**  
Holy Trinity Lutheran  
Community Preschool  
18330 State Rd. 37; PO Box 274  
219/657-5614  
E-mail: mikulski@gte.net  
Mary Jo Mikulski, Coordinator  
ECE
- Indianapolis**  
Peter Panda Preschool  
5233 E. 79th St.; 46250  
317/849-4500  
Holly Andress, Director  
ECE  
Pilgrim Lutheran Preschool and  
Parents Time Out  
10202 N. Meridian St.;  
46290-1022  
317/846-2221  
Shelbe Lanam, Director  
ECE  
Servants of Christ Lutheran  
Church Preschool  
7650 Oaklondon Rd.; 46236-9797  
317/826-1506  
E-mail: mreinke@indy.net  
Web site:  
members.iquest.net/~voss  
Dorsey Reinke, Director  
ECE
- Jeffersonville, 47130**  
Faith Lutheran  
Weekday Church School  
2014 Allison Ln.  
812/282-6993  
E-mail: jtaylor238@juno.com  
Carol L. Taylor, Director  
ECE
- Lawrenceburg, 47025**  
Wee Care Christian Preschool  
4937 State Rt. 48  
812/537-2865  
Clyde Knigga, Director  
ECE
- Merrillville, 46410**  
Prince of Peace Lutheran Nursery  
6795 Broadway  
219/884-4244  
ECE
- Michigan City**  
St. Luke Preschool  
2000 E. Coolspring Ave.;  
46360-6408  
219/879-9415  
E-mail: st.lukelutheran@  
yahoo.com  
Beth Ann Ast, Director  
ECE  
St. Paul Lutheran School  
818 Franklin Sq.; 46360-3599  
219/874-7409  
R. Allen Boone, Principal  
K12345678
- Middlebury, 46540**  
Middlebury Day Care Ministry/  
Preschool  
708 W. Wayne St.  
219/825-9683  
E-mail: middcm@juno.com  
Candace J. Kehr, Director  
ECE K
- Mishawaka, 46544-6523**  
First English Lutheran Nursery  
16495 Ireland Rd.  
219/255-4234  
Jeanette James, Director  
ECE
- Monroeville, 46773**  
St. Mark's Lutheran Nursery School  
201 E. South St.  
219/623-3797  
Sara Faulstick, Director  
ECE
- Muncie, 47304**  
Children's World Cross  
Lutheran Church  
4401 N. Wheeling Ave.  
765/288-8110  
ECE
- New Haven, 46774-1749**  
St. James Nursery School  
1720 U.S. Hwy. 30 E.  
219/493-0106  
Beth Lonis, Director  
ECE
- Ogden Dunes, 46403**  
Children's Circle Learning Center  
21 Deer Trl.  
219/762-4507  
ECE
- Portage, 46368-2114**  
Hopa Lutheran Preschool  
6322 Portage Ave.  
219/763-6068  
Jan Shield, Director  
ECE
- Porter, 46304-9701**  
Augsburg Pre-Kindergarten  
100 N. Mineral Springs Rd.  
219/926-2118  
Barbara Grimes, Director  
ECE
- Portland, 47371**  
Zion Early Learning Center  
218 E. High St.; PO Box 602  
219/726-8832  
Loretta Zeigler, Director  
ECE
- Richmond, 47374-5695**  
St. Paul's Nursery School  
121 S. 18th St.  
765/962-7438  
E-mail: pastorgolf@aol.com  
Rev. Steven L. Schwier, Pastor  
ECE
- South Bend, 46613-2499**  
Southeast Christian Learning Center  
225 E. Haney Ave.  
219/288-5266  
Linda Jameson, Administrator  
ECE
- Speedway, 46224**  
St. Andrew's Lutheran School  
6118 Crawfordsville Rd.  
317/243-3088  
Suzanne R. DeBoer, Director  
ECE
- Union City, 47390**  
TLC Preschool  
1470 State Rt. 28  
765/964-5712  
E-mail: tlc@hotmail.com  
ECE
- Valparaiso**  
Christ Lutheran Church  
Little Lamb Preschool  
2610 N. Campbell St.;  
46365-2355  
219/482-6660  
Jane Jones, Director  
ECE  
Tender Loving Care Preschool  
201 Washington St.; 46383-4797  
219/531-9534  
E-mail: cindyhueller@hotmail.com  
Cindy Hueller, Director  
ECE
- Vincennes, 47591**  
Little Shepherd Day Care  
925 Broadway St.  
812/882-6028  
E-mail: stpauls@charter.net  
Angie Flanagan, Director  
ECE
- Washington, 47501**  
Little Lambs Preschool  
1002½ NE 6th St.  
812/254-0950  
Debbie Stuckey, Director  
ECE
- IOWA**
- Ames, 50010-5271**  
Bethesda Christian Nursery School  
1517 Northwestern Ave.  
515/232-6256  
Patricia Johnson, Director  
ECE
- Anamosa, 52205-1113**  
St. Paul Lutheran Church Preschool  
103 E. Cedar  
319/462-4841  
Lois Terrell, Director  
ECE
- Ankeny**  
Discovery World Preschool  
914 NW Ash; 50021  
515/963-9488  
Barb Knutson, Director  
ECE  
Small Discoveries Holy Trinity  
Lutheran Preschool  
517 SW Des Moines St.;  
50021-2814  
515/964-4348  
Iolene Anderson, Director  
ECE
- Bettendorf, 52722-1738**  
Redeemer Preschool  
1107 Tanglefoot Ln.  
319/344-0183  
Patty Christiansen, Director  
ECE
- Burlington, 52601-6697**  
Bethany Preschool  
2515 Madison Ave.  
319/752-3621  
Tamara Levins, Director  
ECE
- Burlington**  
Messiah Lutheran Preschool  
2411 West Ave.; 52601-1598  
319/754-7591  
Marjorie R. Gerst, Director  
ECE  
Sunny Day Preschool  
3109 Sunnyside Ave.; 52601-2341  
319/752-0687  
Helen Weitzel, Director  
ECE
- Cedar Falls**  
Blessed Beginnings Preschool and  
Learning Center  
7401 University Ave.  
319/266-2503  
E-mail: stacie.stevenson@naz.org  
Stacie Stevenson, Director  
ECE  
St. John Preschool  
715 College St.; 50613-2598  
319/268-0165  
Mary Leeh, Director  
ECE

**Cedar Rapids**

First Lutheran Preschool  
1000 3rd Ave. SE; 52403-2401  
319/365-1494  
ECE

St. Mark's Lutheran Preschool  
2100 1st Ave. NE; 52402-6104  
319/365-5291  
Mary Ellen Kaness, Director  
ECE

**Charles City, 50616-2715**

St. John Christian Preschool  
200 S. Main St.  
515/228-7274  
Web site:  
elca.org/syn/con/ia/50616  
Rhonda Christensen, Director  
ECE

**Clinton, 52732-4434**

Zion Child Care Preschool  
439 3rd Ave. S.  
319/243-9393  
Julie Miller, Director  
ECE

**Clive, 50325**

Seeds of Faith  
Early Learning Center  
10395 University Ave.  
515/689-8334; Fax: 515/225-8758  
E-mail: seedsoffait@faithlc.org  
Karen Dickman, Director

**Council Bluffs, 51503-6587**

Our Savior's Christian Preschool  
and Daycare  
313 Story St.  
712/322-6655  
Pamela Card, Director  
ECE

**Davenport**

Prince of Peace Preschool  
415 W. 53rd St.; 52808-2238  
319/391-4519  
ECE

St. Mark Preschool  
2363 W. 3rd St.; 52802-1627  
319/322-5318  
E-mail: dstanger@stmarkcares.org  
Denise Stanger, Director  
ECE

St. Paul Lutheran Preschool  
2136 Brady St.; 52803-2950  
319/326-3547  
E-mail: stpaul@revealed.net  
Joanna Roland, Director  
ECE

Toddler's Morning Out Preschool  
1915 W. Kimberly Rd.;  
52806-4745  
319/391-3698  
Lori Nichols, Director  
ECE

**Des Moines**

Grace Kids Care Center  
3010 52nd St.; 50310  
515/276-0943  
Heather Nelson, Director  
ECE

SONshine  
Christian Preschool Daycare  
4300 Beaver Ave.; 50310-3773  
515/251-6982  
Myra Willms, Director  
ECE

**Dubuque**

Kids of the Kingdom Preschool  
2899 Hales Mill Rd.; 52002  
319/557-9290  
Patricia Richards, Director  
ECE

Noah's Ark Preschool  
1755 Delhi St.; 52001-5934  
319/557-8629  
Jenny Goodno, Director  
ECE

**Harlan, 51537-1899**

Early Beginnings Preschool  
Immanuel Lutheran Church  
1700 19th St.  
712/755-2771  
Kim Euchner, Director  
ECE

**Holstein, 51025-0208**

St. Paul's Wee Wisdom  
Christian Preschool  
310 E. 2nd St.; PO Box 206  
712/368-2228  
ECE

**Independence, 50644**

Immanuel Lutheran Preschool  
512 5th St. NE  
319/334-2511  
Kimberly Wickman, Director  
ECE

**Iowa City, 52248-1744**

Christ the King Christian Preschool  
325 Norman Trek Blvd.  
319/338-5236  
Mary Ann Askelson, Director  
ECE

**Maquoketa, 52060-2553**

Little Shepherd Christian Preschool  
210 E. Platt; PO Box 845  
319/652-5858  
Cindy Heck, Director  
ECE

**Marion**

Ascension Lutheran Preschool  
2210 Grand Ave.; 52302-5019  
319/373-1444  
Deb Sjulín, Director  
ECE

Wee Wisdom-Time  
2770 18th Ave.; 52302-1808  
319/377-4889  
Gordon Warnke, Director  
ECE

**Marshalltown, 50158-4604**

Elim Children's Center  
302 W. Church St.  
515/752-8760  
Miriam Bryant, Director  
ECE

**Mineola, 51554-0106**

St. John Lutheran Preschool  
100 6th St.; PO Box 106  
712/526-2268  
Eileen Fleming, Director  
ECE

**Muscataine, 52761**

Shepherd of the Cross Preschool  
3300 N. Hwy. 36  
319/264-0784  
Michele Rogers, Director  
ECE

**Norwalk, 50211-1731**

New Life Preschool  
4380 Wakonda Dr.  
515/265-5965  
ECE

**Primghar, 51245-0208**

Grace Lutheran Preschool  
380 N. Renick; PO Box 208  
712/757-4795  
Kelly Peterson, Director  
ECE

**Shell Rock, 50670-0806**

Faith Lutheran Preschool  
422 N. Prairie St.; PO Box 296  
319/885-4547  
E-mail: gausmann@netins.net  
ECE

**Sioux City**

Kid's Junction Preschool  
2039 S. St. Aubin St.;  
51106-2489  
712/276-3346  
Kathi Murphy, Director  
ECE

Little Nissens Preschool  
700 S. Martha St.;  
PO Box 2836; 51106-2836  
712/276-2511  
Angie Spake, Director  
ECE

Riverside Lutheran Preschool  
1817 Riverside Blvd.; 51103  
712/233-2161  
Stephanie Verros, Director  
ECE

**Spencer, 51301-7117**

Trinity Preschool and Daycare  
9th and 11th Ave W.;  
PO Box 396  
712/262-8262  
Kristie Carlson, Director  
ECE

**Stanton, 51573**

Good Shepherd Christian Preschool  
410 Eastern Ave.; PO Box 98  
712/829-2422  
Darra Reed, Administrator  
ECE

**Waterloo, 50702**

Small World  
Child Development Center  
3475 Kimball Ave.  
319/235-8808  
Jane Zucker, Director  
ECE

Trinity Lutheran Preschool  
605 W. 4th St.  
319/235-6269  
ECE

**Waverly, 50677**

Redeemer Lutheran  
Little Lambs Preschool  
2001 W. Bremer Ave.  
319/352-1325  
E-mail: redluth@wi-p.net  
Kathy Carpenter and  
Robertta Maley, Directors  
ECE

St. Paul's Lutheran School  
212 2nd St. NW  
319/352-1484; Fax: 319/352-3999  
E-mail: spls@kca.net  
Connie Jo Van Laningham, Director  
ECE  
Christi Lines, Principal  
ECE K123456

**West Des Moines, 50266**

New Horizons Christian Preschool  
925 74th St.  
515/222-1520  
E-mail: jhoyt@hopewdm.org  
Janet Hoyt, Director  
ECE

**KANSAS**

Concordia, 66901-3511  
Bright Beginnings Preschool  
325 E. 8th St.; PO Box 306  
785/243-2476  
Geri Bogart, Director  
ECE

**Hanover, 66945-0421**

Hanover Zion Lutheran Church  
Preschool Association  
PO Box 421  
785/337-265  
Sharon Schmidt, Director  
ECE

**McPherson, 67460**

Trinity Lutheran Preschool  
119 N. Elm  
316/241-0424  
Linda Benson, Director  
ECE

**Prairie Village, 66208**

Zion Lutheran Child Care Center  
7501 Belinder Ave.  
913/649-5561  
Sue Grant, Administrator  
ECE

**Russell, 67665**

St. John's Lutheran  
Buttons and Bows Preschool  
425 N. Main St.  
785/483-5358  
Rudene Niedenthal, Director  
ECE

**Salina, 67401-3909**

Four Wonders Pre-Kindergarten  
Immanuel Lutheran Church  
255 S. 7th St  
785/825-7947  
E-mail: immanuel@mikuusa.net  
Carolyn Larson, Administrator  
ECE

**Scandia, 66966**

Amana Preschool  
PO Box 221  
785/335-2265  
Nancy S. Jefferson, Director  
ECE

**Shawnee Mission**

Faith Lutheran Preschool  
4805 W. 67th St.; 86288-1434  
913/722-3515  
E-mail: lcfath@aol.com  
Linda Bruders, Director  
ECE

Redeemer Lutheran Nursery  
7300 Nieman Rd.; 66203-4462  
913/631-8889  
E-mail: redeemer@planetkc.com  
Rose Judy, Director  
ECE

**Topeka**

Children's Day Out  
1234 Fairlawn Rd.; 66604-2021  
785/272-5999  
Kathy Dale, Director  
ECE  
Our Savior's Lutheran Preschool  
2021 W. 29th St.; 66611-1907  
785/266-5313  
Phyllis Thun, Director  
ECE

**Wichita, 67203**

St. Paul's Kids' Kingdom  
925 N. Waco St.  
316/263-0810  
Dixie Learned, Director  
ECE

**KENTUCKY****Benton, 42025**

St. Matthew by-the-Lake  
Christian Preschool  
3966 Hwy. 641 N.  
270/527-1856  
E-mail: rahenry@apex.net  
Greta Henry, Director  
ECE

**MARYLAND****Lexington, 40502-2205**

Faith Lutheran Preschool  
1000 Tates Creek Rd.  
606/268-0108  
Beth Ann Goforth, Director  
ECE

**Louisville, 40299-1736**

Christ Lutheran Kindergarten  
9212 Taylorsville Rd.  
502/267-5082  
Donna Scott, Director  
K

**Russell, 41169**

Bethel Lutheran Preschool  
1351 Diederich Blvd.  
606/836-8608  
Karen Brown, Director  
ECE

**LOUISIANA****Chalmette, 70043-3345**

Gethsemane Preschool  
2825 Paris Rd.  
504/279-9663  
Emily Gebhard, Director  
ECE

**Kenner, 70065-2731**

Christ the King Lutheran Preschool  
1001 W. Esplanade Ave.  
504/469-2909  
Janet Freitag, Director  
ECE

**Lafayette, 70508**

Lafayette Lutheran School  
301 W. Farrel Rd.  
337/981-1021  
Virginia L. Poe, Director  
ECE K12

**Marrero**

Concordia Lutheran School  
6700-B Westbank Expy.,  
70072-2699  
504/347-4155  
Timothy Sübrich, Administrator  
Debra Sweeden, Principal  
ECE K12345678

**Good Shepherd**

Lutheran Day School  
6700 A Westbank Exp.,  
70072-2304  
504/347-4121  
ECE

**New Orleans, 70144-6826**

Love Lutheran Preschool  
3730 MacArthur Blvd.  
504/362-1968  
Sue Fair, Director  
ECE

**MAINE****Augusta, 04330-5951**

Sunshine Nursery School  
209 Eastern Ave.  
207/623-9488  
Cynthia Vermette, Director  
ECE

**Portland, 04103**

First Lutheran Preschool  
132 Auburn St.  
207/797-2525  
Web site: firstlutheranportland.org  
Cindy Greenlie, Director  
ECE

**Annapolis, 21403-1012**

St. Martin's Lutheran Church School  
1120 Spa Rd.  
410/263-8016  
Hollis Thoms, Principal  
ECE K12345678

**Baltimore**

Christ Lutheran Nursery School  
5700 Edmondson Ave.,  
21228-1911  
410/747-0785  
Claire Broglie, Director  
ECE

First English Lutheran Church  
Preschool  
3807 N. Charles St.; 21218-1898  
410/235-2356  
ECE

First Lutheran Early Learning Center  
(Gray Manor)  
212 Oakwood Rd.; 21222-2399  
410/284-6657  
Linda Rider, Director  
ECE

Messiah English Lutheran Church  
Playgroup  
1025 S. Potomac St.; 21224-4920  
410/342-4543  
Web site: geocities.com/  
picketfence/6023/  
ECE

Prince of Peace Day Care Center  
8212 Philadelphia Rd.,  
21237-2891  
410/866-1585  
Elizabeth Milavec, Director  
ECE

Reformation Christian  
Enrichment Program  
6200 Loch Raven Blvd.,  
21239-1821  
410/435-2024  
ECE

St. Mark Estonian Lutheran Church  
Preschool  
St. Paul and 20th Sts.,  
21218-6035  
410/889-1768  
ECE

St. John's Christian Day School and  
Day Nursery  
226 Washburn Ave.; 21225-2019  
410/355-7296  
MaryAnn Pollock, Principal  
ECE K123456

St. John's Evangelical Lutheran  
Preschool  
8808 Harford Rd.; 21234-4122  
410/665-1234  
ECE

St. Peter Christian Day Care Center  
7834 Eastern Blvd.; 21224-2115  
410/288-2423  
Carol Bostwick, Director  
ECE

St. Peter's Christian Day School and  
Preschool  
7910 Belair Rd.; 21236-3706  
410/665-4521  
Nancy Drescher, Principal  
ECE K12345

Second English Lutheran Church  
Day Care Center  
5010 Briarcliff Rd.; 21229-1351  
410/945-2350  
Peggy S. Hidey, Administrator  
ECE

The Tressler Discovery Centers  
600 W. North Ave.; 21217  
410/728-0652  
E-mail: trichardson@tressler.org  
Treana Richardson, Director  
ECE

**Bel Air, 21014-5641**

Good Shepherd Lutheran Preschool  
1515 Emmorton Rd.  
410/838-8081  
E-mail: linda@203k.com  
Carol Cover, Director  
ECE

**Burkittsville, 21718-0400**

Braddock Lutheran Nursery  
4 Main St.  
301/834-9866  
ECE

**Cumberland, 21502**

The St. Luke's Learning Center  
1601 Frederick St.  
310/722-5445  
Lorie Rummer, Director  
ECE K

**Eldersburg, 21784-6347**

Holy Spirit Lutheran Church  
Early Childhood Learning Center  
2205 Old Liberty Rd.  
410/795-6333  
Betty Webster, Director  
ECE

**Forestville, 20747**

Our Saviour's School, Inc.  
3111 Forestville Rd.  
301/420-5078  
E-mail: dwybc@aol.com  
Judy Pandolfino, Principal  
ECE K123456

**Frederick**

Good Shepherd Lutheran  
Kindergarten and Nursery  
1415 W. 7th St.; 21702-4136  
301/695-5855  
Rita Bellups, Director  
ECE K

Wee Folk School  
35 E. Church St.; 21701-5493  
301/663-5117  
Sue A. Basford, Director  
ECE K

**Gaithersburg, 20877-1500**

Good Shepherd Lutheran Preschool  
16420 S. Westland Dr.  
301/963-1955  
Kerry Hurley, Director  
ECE

**Jarrettsville, 21084-1421**

Salem Lutheran Children's Center  
3825 Normsville Rd.  
410/692-6533  
Maria Bartenslager, Director  
ECE

**Joppa, 21085-3204**

Trinity Lutheran School and  
Child Care  
1100 Philadelphia Rd.  
410/679-4414  
E-mail: trinitymd@msn.com  
Web site: iximd.com/trinity  
John H. S. Austin, Administrator  
ECE K12345678

**Kensington, 20895**

Calvary Christian Children's Center  
3101 University Blvd. W.  
301/942-3615  
Patricia Daniels, Director  
ECE

**Laurel, 20707**

Holy Trinity Christian Day School  
7607 Sandy Spring Rd.  
301/317-6600  
E-mail: htic@toad.net  
ECE K

**Linthicum Heights, 21090-2434**

St. John Nursery School of Linthicum  
300 W. Maple Rd.  
410/859-1812  
Jane R. Soverns, Director  
ECE

**Lutherville, 21093-5314**

St. Paul's Lutheran  
Preschool and Kindergarten  
1609 Kurtz Ave.  
410/252-3768  
E-mail: info@  
stpaulselcalutherville.org  
Web site: stpaulselcalutherville.org  
Caroline Allen, Director  
ECE K

**Middletown, 21069-0306**

Zion Lutheran Preschool  
107 W. Main St.  
301/371-8100  
Sandy Dell, Director  
ECE

**Myersville, 21773-0013**

St. Paul's Preschool  
402 Main St.; PO Box 13  
301/293-1980  
Jean Hansford, Administrator  
ECE

**Oakland, 21550**

St. Mark's Early Childhood  
Education Center  
6 S. 2nd St.  
301/334-2668  
Becky Moyer, Director  
ECE

**Pasadena, 21122-5463**

Galilee Lutheran Preschool  
4652 Mountain Rd.  
410/255-3504  
Janet Gallo, Co-dir.  
Beverly Bachman, Co-dir.  
ECE

**Rockville, 20853**

St. John's Christian Preschool  
4629 Aspen Hill Rd.  
301/946-4977  
E-mail: office@  
stjohns-rockville.org  
Web site: stjohns-rockville.org  
Virginia Cameron, Director  
ECE

**Severna Park, 21146-0628**

Our Shepherd Nursery School  
PO Box 626  
410/647-1658  
ECE

**Silver Spring, 20910-1694**

Saint Luke Christian Day School  
9100 Colesville Rd.  
301/588-3866  
E-mail: cds@  
saintlukelutheranchurch.org  
Lauria Schraml, Director  
ECE

**Smithsburg, 21783-0217**

Trinity Nursery School  
PO Box 241  
301/824-6567  
Priscilla Harsh, Director  
ECE

**Sykesville, 21784-8618**

Messiah Lutheran Nursery  
5600 Old Washington Rd.  
410/795-7993  
Lori Richardson, Director  
ECE

**Taneytown, 21787-2018**  
Trinity Christian Learning Program  
38 W. Baltimore St.  
410/751-1203; Fax: 410/751-1220  
Rebecca Koons, Director  
ECE

**Thurmont, 21788-2028**  
St. John's Christian Preschool  
15 N. Church St.  
301/271-4109  
Betty L. Brown, Director  
ECE

**Towson, 21204-7583**  
Ascension Lutheran Nursery School  
and Kindergarten  
7601 York Rd.  
410/825-1725  
E-mail: weloome@bcpl.net  
Web site: bcpl.net/~welome  
Joan Silex, Director  
ECE K

**Westminster**  
Carroll Lutheran School  
700 Krider's Cemetery Rd.; 21158  
401/848-1050  
E-mail: clschool@gis.net  
Erin Porter Mullinix, Principal  
K123

**Little Friends of Grace**  
21 Carroll St.; 21157  
410/848-7033  
Suzanne House, Director  
ECE

## MASSACHUSETTS

**Auburn, 01501-1604**  
Bethel Nursery School  
90 Bryn Mawr Ave.  
508/832-9411  
Web site: bethellutheran.org/  
-bethel/nursery.html  
Beverly Sampson, Director  
ECE

**Belmont, 02478**  
Christ Lutheran Nursery School  
597 Belmont St.  
617/489-3071  
Vera Ryan Gregg, Director  
ECE

**Brockton, 02401-6658**  
Children's Ark Preschool, Inc.  
900 Main St.  
508/587-8032  
Kathleen R. Johnson, Director  
ECE

**Fairhaven, 02719**  
TLC Play and Learn Campus  
18 Temple Pl.  
508/993-6351  
Barbara Mills, Director  
ECE

**Foxboro, 02035**  
Our Redeemer Child Care Center  
212 Main St.  
508/543-7988  
Sharon Kemp, Director  
ECE K

**Holden, 01520-2188**  
Immanuel Lutheran Nursery School  
346 Shrewsbury St.  
508/829-5391  
Bonnie Christenson, Director  
ECE

**Martboro, 01752-3940**  
Meadowbrook Child Garden  
537 Bolton St.  
508/485-1975  
Kathy Whitney, Director  
ECE K

**Needham, 02492**  
Grace Lutheran Nursery School  
543 Greendale Ave.  
781/855-5880  
Nancy A. Gallelo, Director  
ECE

**Plymouth, 02360-4327**  
Zion Christian Preschool  
386 Court St.  
508/746-3213  
Elizabeth Fitzpatrick, Director  
ECE

**Quincy, 02169**  
Djerf Christian Preschool  
and Kindergarten  
65 Roberts St.  
617/472-2960  
Jeanne P. Satterlund, Director  
ECE K

**Wayland, 01778**  
Little Dove Early Childhood Center  
107 Concord Rd.  
508/358-7117 (phone and fax)  
Rev. Jeffrey L. Johnson  
ECE

**West Boylston, 01583-0365**  
Christ Lutheran Nursery School  
112 Crescent St.  
508/835-4759  
ECE

**Woburn, 01801**  
Little Hands, Big Hearts Preschool  
80 Forest Park Rd.  
781/937-5645  
Mary Ann Onnesimo, Director  
ECE

## MICHIGAN

**Ann Arbor, 48103-5353**  
Trinity Lutheran Preschool  
1400 W. Stadium Blvd.  
313/662-4419  
Barbara Daniel, Director  
ECE

**Baroda, 49101-8735**  
Hickory Creek Learning Center  
9193 Cleveland Ave.  
616/422-2017  
Cheryl Tollas, Director  
ECE

**Bloomfield Hills, 48304**  
Beautiful Savior Early Learning Center  
5631 N. Adams Rd.  
248/646-1298  
Joan Hemke, Director  
ECE

**Brighton**  
Rainbow Learning Center  
5051 Pleasant Valley Rd.; 48116  
810/220-4258  
Web site: lordoflifeelca.com  
Teresa Bachelor, Co-dir.  
ECE

**St. George Pre-Kindergarten**  
803 W. Main St.; 48116-1333  
810/229-6661  
Mary Barron, Director  
ECE

**Canton, 48187**  
St. Michael Christian School  
7000 N. Sheldon Rd.  
313/459-9720  
E-mail: stmichae@  
mail.wcresa.k12.mi.us  
Web site:  
ww.net.com/stmikes-stmikes/  
Karen D. Schnuell, Principal  
ECE  
Gayle Bomgren, Principal  
K12345

**Dearborn Heights, 48127-3021**  
Christus Victor Kindergarten and  
Child Care Center  
25535 Ford Rd.  
313/278-8879; Fax: 313/278-8112  
Christina Allen, Director  
ECE K

**Detroit, 48214-1870**  
Indian Village Childcare Center  
2411 Iroquois Ave.  
313/921-2667  
Web site: unidial.com/~jhesford  
Deborah El-Bathy, Administrator  
ECE

**Escanaba, 49829-3451**  
The Ark Preschool  
202 S. 11th St.  
906/786-5410  
Jeanne H. Sauter, Director  
ECE

**Eastpointe, 48021-3215**  
Advent Children's Center  
21439 Kelly Rd.  
810/773-3338  
Sylvain Bouwman, Director  
ECE

**Farmington Hills, 48334**  
Antioch Lutheran Preschool  
33360 W. Thirteen Mile Rd.  
810/626-7908  
ECE

**Grand Rapids, 49503**  
Hill Child Development Center  
330 Crescent St. NE  
616/456-7509  
Sue Schuelke-Davidson,  
Administrator  
ECE

**Howell, 48843-1437**  
Grace Lutheran  
Early Learning Center  
312 Prospect St.  
517/546-3350  
ECE

**Iron Mountain, 49801**  
The Shepherd's Preschool  
1210 S. Kimberly Ave.  
906/774-2733  
E-mail: oursav@up.lib.mi.us  
Cheryl Lupino, Director  
ECE

**Ishpeming, 49849**  
Bethany Lutheran Day Care  
715 Mather Ave.  
906/486-4351  
ECE

**Kentwood, 49512**  
Brighter Day Care and  
Learning Center  
2627 44th St. SE  
616/827-8020  
E-mail: brighterdaycare@juno.com  
Web site: alchurch.org  
Terri Brower, Director  
ECE

**Livonia**  
Building Blocks Preschool  
30000 Five Mile Rd.; 48154  
734/421-7249  
Joann Seltz, Director  
ECE

**Holy Trinity Tiny Tots Preschool**  
39020 Five Mile Rd.; 48154-1338  
734/464-0211; Fax: 734/464-6095  
E-mail: httrinity@tir.com  
Web site: members.aol.com/  
tinytotpre  
Barbara Morrison, Director  
ECE

**Little Lambs Preschool**  
9300 Farmington Rd.; 48150  
734/421-1240  
Jan Stevens, Director  
ECE

**Madison Heights**  
Prince of Glory Preschool and  
Day Care Center  
1357 W. Fourteen Mile Rd.;  
48071-1058  
810/588-4652  
E-mail: pogpreschool@aol.com  
Debbie Porter, Co-dir.  
Regina Stinson, Co-dir.  
ECE

**Treasured Tots  
Daycare and Preschool**  
26380 Stephenson Hwy.; 48071  
248/399-7383  
Web site: treasuredtots.edaycare  
.com  
Elaine Dalton, Administrative  
Director  
ECE

**Midland, 48840-3504**  
Trinity Lutheran Preschool  
3701 Jefferson Ave.  
517/631-0692  
Judith Chaussee, Director  
ECE

**Owosso, 48867**  
Redeemer Lutheran  
Christian Preschool  
2510 N. M-52  
517/725-5442  
Kristi Larson, Director  
ECE

**Pigeon, 48755-0050**  
Cross Lutheran School  
200 Ruppert St.  
517/453-3331; Fax: 517/453-3331  
E-mail: crossls@avd.net  
Janet Reiher, Director  
Beth Hughes, Director  
ECE  
Lynn Schebor, Principal  
K12345678

**Pinckney, 48169**  
Light of the World Academy  
1740 E. M36  
734/878-3301  
Kathy Moorhouse, Director  
ECE

**Pontiac, 48054**  
Ascension Lutheran Nursery  
4150 Pontiac Lake Rd.  
810/674-1212  
ECE

**Riverview, 48192**  
Little Lambs Christian Preschool  
17125 Fordline Rd.  
734/285-6210  
Donna Crain-Boyd, Director  
ECE

**Rochester Hills, 48309**  
Abiding Presence Preschool  
1550 Walton Blvd.  
248/651-6550  
Nicole Predoehl, Director  
ECE

**Saginaw**  
Neighborhood House  
3145 Russell St.; 48601  
517/725-2566; Fax: 517/752-5805  
Yvonne Riggins-Thomas, Director  
ECE  
Our Saviour Lutheran  
Nursery School  
2525 Hemmeyer Rd.; 48603-3019  
517/792-5103  
ECE

**Sterling Heights, 48310**

Kinder Kampus Nursery Center  
35537 Ryan Rd.  
810/977-7377  
Charlene Kleinhenz, Administrator  
ECE

**Trenton, 48183-2004**

St. Philip Lutheran Preschool  
1790 Fort St.  
734/676-7141  
Janet Mieczkowski, Director  
ECE

**Troy, 48084**

Church of the Master Nursery  
3333 Coolidge Rd.  
248/643-0176  
ECE

**MINNESOTA****Alexandria, 56308-1799**

Community Nursery School  
822 Douglas St.  
320/763-5733  
Gayle Reiter, Director  
ECE

**Andover, 55304-3659**

Golden Rule Child Care Center  
Grace Lutheran Church  
13655 Round Lake Blvd.  
612/421-6520  
Janis Pariana, Administrator  
ECE

**Anoka, 55303-2491**

Zion Lutheran Pre-Kindergarten  
1601 4th Ave.  
612/421-3064  
Hope Luedtke, Director  
ECE

**Apple Valley**

Celebrating Children Preschool  
12650 Johnny Cake Ridge Rd.;  
55124-8158  
952/432-6385  
Margaret Harrington, Director  
ECE

Grace Nursery School  
7800 Cty. Rd. 42; 55124-7182  
952/432-5451  
Mary Kay Langager, Director  
ECE

**Austin, 55912-3188**

St. Olaf Wee Learning Center  
301 1st St. NW  
507/433-6463  
E-mail: chalsey@stolafchurch.org  
Christy Halsey, Director  
ECE

**Bayport, 55003**

Shining Star  
Child Development Center  
490 N. 4th St.  
E-mail: terisu@uswest.net  
Katy DiGiacomo, Director  
ECE

**Bemidji, 56601-8847**

Calvary Lutheran Preschool  
2508 Washington Ave. S.  
218/751-1893  
Kathy Shea, Director  
ECE

**Big Lake, 55309**

Red Brick Preschool  
311 Lake St. S.  
612/263-3134  
Vicki Reberg, Director  
ECE

**Blaine, 55434**

Christ Lutheran Preschool and  
Childcare Center  
641 89th Ave. NE  
763/717-2240  
Gloria Spong, Co-dir.  
Sherren Foss, Co-dir.

**Bloomington**

St. Luke's Christian Preschool  
1701 W. Old Shakopee Rd.;  
55431-3025  
952/881-5801  
Jani Sage, Director  
ECE

**TLC Early Learning Center**

11000 France Ave. S.;  
55431-3856  
952/884-7955  
Barb Wigstadt, Director  
ECE K

**Brainerd, 56401**

Learning Tree Preschool  
First Lutheran Church  
424 S. 8th St.  
218/829-9552  
Kathy Wernberg, Director  
ECE

**Brooklyn Center, 55429-2529**

Cross of Glory Preschool  
5929 Brooklyn Blvd.  
612/533-8602  
Rose Bryant, Director  
ECE

**Burnsville**

Child Development and  
Learning Center  
13801 Fairview Dr.; 55337-4520  
612/435-8105  
Marilyn Luckcraft, Director  
ECE

**Hosanna! Preschool**

15801 Maple Island Rd.; 55337  
612/435-3080  
Jacqui Koskovich, Director  
ECE

**Cambridge, 55008**

Noah's Ark Preschool  
621 Old N. Main St.  
763/689-4406  
Sue Anderson, Director  
ECE

**Cedar, 55011-9402**

Our Saviour Lutheran Preschool  
1562 Viking Blvd. NE  
612/434-6117  
Marilyn Ryding, Director  
ECE

**Chisago, 55013**

Zion KinderVillage  
28005 Old Towne Rd.  
651/257-2713  
Carole England, Director  
ECE

**Circle Pines, 55014-3626**

Noah's Ark Preschool  
9185 N. Lexington Ave;  
PO Box 83  
763/784-5928  
Charlotte L. Todd, Director  
ECE

**Cloquet, 55720**

Zion Lutheran Preschool  
1000 Washington Ave.  
218/879-4647  
Robin Johnson, Director  
ECE

**Coon Rapids**

Christ Child Preschool  
10936 Foley Blvd.; 55433  
763/755-3748  
ECE

**Peace Lutheran Preschool**

20 Northdale Blvd.; 55448-3358  
763/754-2383  
Web site: peacecoonrapids.org  
Annie Tomes, Director  
ECE

**Cottage Grove**

Kiddle Kampus Pre-School  
8500 Hillside Trl.; 55016  
651/459-3010  
E-mail: zion@lutheran.com  
Web site: zion.lutheran.com  
ECE

**Seeds of Faith Preschool of**

St. Luke Lutheran Church  
7000 Hinton Ave. S.; 55016  
651/329-2490  
E-mail: lschultze@stlukescg.org  
Laura Schultze, Director  
ECE

**Eagle Lake, 56024-0218**

Epiphany Preschool  
605 Parkway; PO Box 188  
507/257-3502  
Pam Kelly, Director  
ECE

**Eden Prairie**

Prairie Lutheran  
Early Childhood Center  
11000 Blossom Rd.; 55347  
952/829-0525  
Janice Carter, Director  
ECE

**Saint Andrew Lutheran Day Care**

13800 Technology Dr.;  
55344-2251  
952/937-2776  
E-mail: standrewlu@aol.com  
Web site: standrewlu.com  
Deb Bigley, Administrator  
ECE

**Edina, 55438**

Normandale Preschool  
6100 Normandale Rd.  
952/929-1697  
Debbie Kephart, Director  
ECE K

**Elk River, 55330**

Christ Lutheran Preschool  
15849 90th St. NE  
763/441-5097  
E-mail: ccotsego@aol.com  
Helen Spaireding, Director  
ECE

**Little Lambs Christian Daycare**

and Preschool  
1103 School St.  
763/441-2363  
Karen Kubes, Director  
ECE

**Excelsior, 55331**

Mount Calvary Preschool  
Oak and William St.  
612/474-5542  
Sharon Littlefield, Director  
ECE

**Fairbault, 55021**

Kids at First  
204 2nd St. NW  
507/334-7688  
Marcy Irby, Director  
ECE

**Forest Lake, 55025**

Sunshine Preschool  
9300 Scandia Trl. N.  
651/464-5502  
Laura Kinney, Director  
ECE

**Fridley**

Redeemer Lutheran Nursery  
61 Mississippi Way NE;  
55432-4318  
612/574-7445  
Nancy DeSteno, Director  
ECE

**St. Philip's Nursery School**

6180 Hwy. 65 NE; 55432-5158  
612/571-1500  
Chris Dahlberg, Director  
ECE

**Golden Valley**

All God's Children Learning Center  
4735 Bassett Creek Dr.; 55422  
763/588-4611  
E-mail: info@valleyofpeace.com  
Web site: valleyofpeace.org  
Kerstin Erickson, Director  
ECE

**Calvary Child Care Center**

7520 Golden Valley Rd.  
55427-4510  
763/541-9774  
Jan Ellis, Director  
ECE

**Calvary's Pre-Kindergarten**

7520 Golden Valley Rd.; 55427  
763/545-5933  
Carol Zwernick, Director  
ECE

**The Children's Ark**

7520 Golden Valley Rd.; 55427  
763/545-9042  
Debbie Bromander, Director

**Grand Rapids, 55744-9568**

Zion Tiny Tots  
2901 S. Hwy. 169  
218/326-8553  
E-mail: ziontinytots@  
grandrapids-mn.com  
Sarah Bustron, Director  
ECE

**Hanover, 55341-0068**

Children's Country Preschool  
11024 Church St.; PO Box 8  
763/498-8311  
Teri Shepard, Director  
ECE

**Hastings, 55033-2499**

St. Philip's Lutheran Church  
Early Learning Center  
15th and Pleasant Dr.  
651/437-8541  
Kathy Wolpers, Director  
ECE

**Hopkins, 55343-7291**

Gethsemane Mother's Morning Out  
715 Minnetonka Mills Rd.  
612/935-1753  
Karen J. Robbins, Administrator  
ECE

**Hutchinson, 55350-0389**

King's Kids Preschool  
1040 S. Grade Rd.; PO Box 369  
320/587-2776  
Jan Boyce, Director  
ECE

**Isanti, 55040-0087**

Heavenly Sunshine Nursery School  
109 N. 2nd Ave.; PO Box 87  
612/444-9201  
ECE

**Kasson, 55944-1098**  
 St. John Lutheran Preschool  
 301 8th Ave. NW  
 507/834-7110  
 E-mail: cwiste@stjohnskasson.org  
 Cindy Wiste, Director  
 ECE

**La Crescent, 55947**  
 Prince of Peace Christian Preschool  
 21 N. Hill St.  
 507/895-4440  
 E-mail: princeofpeace@centurytel.net  
 Cathy Beardmore, Director  
 ECE

**Lakeville, 55044**  
 Hosanna Preschool  
 9600 163rd St. W.  
 952/435-3080  
 Jacqui Koskovich, Director  
 ECE

**Litchfield, 55355-1817**  
 Kids of the Kingdom  
 504 N. Gilman Ave.  
 320/893-7806  
 Julie Rick, Director  
 ECE

**Little Falls, 56345**  
 "Children First" Christian Preschool  
 2100 Riverview Dr.  
 320/632-6667  
 E-mail: becker@fallsnet.com  
 Maria Heymans-Becker, Director  
 ECE

**Long Lake, 55358-9564**  
 Trinity Lutheran Preschool  
 2060 6th Ave. N.  
 612/478-2611  
 Nancy Olmstead, Director  
 ECE

**Mahtomedi, 55115**  
 St. Andrew's Academy and Preschool  
 900 Stillwater Rd.  
 651/762-9121  
 Web site: seintandrews.org  
 Tracy Quinn, Director  
 Sheila Unzen, Director  
 ECE K1

**Maplewood, 55119**  
 Gethsemane Lutheran School and Preschool  
 2410 Stillwater Rd.  
 851/739-7540  
 Rev. Melinda ("Mindy") K. Bak, Principal  
 ECE K12345678

Lutheran Church of Peace Preschool  
 47 S. Century Ave.  
 651/730-1064  
 E-mail: missjulie1@uswest.net  
 Julie Casby, Director  
 ECE

**Marine on St. Croix, 55047**  
 Red Bridge Preschool  
 Christ Lutheran Church  
 150 5th St.  
 651/433-3222  
 E-mail: sharonstra@aol.com  
 Sharon Stratmoen, Administrator  
 ECE

**Minneapolis**  
 Augustana Preschool  
 704 11th Ave. S.; 55415-1714  
 612/332-8595  
 Anne Carlson, Director  
 ECE

Calvary Early Childhood Centers  
 7520 Golden Valley Rd.;  
 55427-4506  
 763/545-5933; Fax: 763/545-8953  
 E-mail: cnelson@calvary.org  
 Web site: calvary.org  
 Carol Nelson, Director  
 ECE

Camden Community Preschool  
 4150 Dupont Ave. N.; 55412-1615  
 612/571-9721  
 Mary Pearson, Director  
 ECE

Christ Church Preschool Learning Center  
 3244 34th Ave. S.; 55406-2185  
 612/721-6611  
 Stephanie R. Gustafson, Director  
 ECE

Creekside Children's Place at Edina Community Lutheran Church  
 4113 W. 54th St.; 55424  
 952/926-1410  
 ECE

Holy Trinity Child Care Center  
 2730 E. 31st St. 55406-1923  
 612/729-8358  
 Ronald K. Johnson, Administrator  
 ECE

Hope Preschool and Childcare  
 5712 Cedar Ave. S.; 55417  
 612/827-4369  
 Diane Thomssen, Director  
 ECE

House of Prayer Lutheran Preschool  
 7625 Chicago Ave. S.;  
 55423-4451  
 612/866-8471  
 ECE

Lamb-Kin Play Group  
 5440 Penn Ave. S.; 55419-1539  
 612/926-2245  
 ECE

Mount Carmel Child Care Center  
 1701 St. Anthony Pky. NE;  
 55416-2295  
 612/781-2796  
 Jeanette Burmeister, Director  
 ECE

Mount Olivet Lutheran Preschool  
 5025 Knox Ave. S.;  
 55419-1015  
 612/926-7651  
 Julie Berglund, Director  
 ECE

The Play and Language School  
 2315 Chicago Ave. S.;  
 55404-3895  
 612/871-2967  
 Rosie Panzarello, Director  
 ECE

Prince of Glory Lutheran Day Care  
 4401 Minnehaha Ave.;  
 55406-3910  
 612/721-1222  
 Rev. John C. Ellison, Administrator  
 ECE

Richfield Lutheran Church  
 Community Child Care Center  
 8 W. 60th St.; 55419-2553  
 612/861-4303  
 Sally Gorman, Administrator  
 ECE

St. John's Child Care Center  
 4842 Nicollet Ave.; 55409  
 612/827-1237; Fax: 612/827-0574  
 Tina Shear, Director  
 ECE

**Minnetonka**  
 All Saints Child Care Center  
 15915 Excelsior Blvd.;  
 55345-5499  
 952/934-3552  
 Beth Hering, Administrator  
 ECE

All Saints Nursery School  
 15915 Excelsior Blvd.;  
 55345-5499  
 952/934-3552  
 Kristin Kaiser, Director  
 ECE

Minnetonka Lutheran Preschool and Childcare  
 16023 Minnetonka Blvd.;  
 55345-1302  
 952/935-3410  
 Web site: mtkalutheran.org  
 Diana Schwenke, Director  
 ECE

**Moorhead, 56560-0188**  
 Trinity Lutheran Church Preschool  
 210 S. 7th St.; PO Box 188  
 218/233-1740  
 E-mail: kay@trinitymhd.com  
 Kay Heidrich, Director  
 ECE

**Mounds View, 55112**  
 Abiding Savior Lutheran Preschool  
 8211 Red Oak Dr.  
 763/784-5326  
 Paula Larson, Director  
 ECE

**New Brighton, 55112-1773**  
 Kings Kids Preschool  
 1980 Silver Lake Rd.  
 851/633-2240  
 Cindy Hanson, Director  
 ECE

**New Prague, 56071**  
 Sunshine Christian Preschool  
 PO Box 213  
 952/758-3513  
 Mary Jane Storie, Director  
 ECE

**North Branch, 55056-0447**  
 Trinity Christian School  
 PO Box 447  
 651/674-7074  
 E-mail: trinity@uslink.net  
 Gigi Schmeling, Director  
 ECE K1

**Oakdale**  
 Holy Cross Preschool  
 6355 10th St. N.; 55128-6137  
 651/739-0643  
 Rita Macy, Director  
 ECE

House of Prayer Lutheran Muffinman Child Development Center Preschool  
 6049 40th St. N.; 55128  
 612/779-8740  
 Melinda Myers, Director  
 ECE K

**Plymouth, 55441-5405**  
 Christ Memorial Tender Learning Center  
 13501 Sunset Tr.  
 612/544-3303  
 Terri Heiserman, Director  
 ECE

**Prior Lake, 55372**  
 Shepherd's Flock Preschool  
 15033 S. Hwy. 13  
 612/440-8766  
 Colleen Gardner, Director  
 ECE

**Ramsey**  
 Children of Hope Early Education School (CHEES)  
 5730 179th Ln. NW; 55303  
 612/753-2057  
 Valarie Phillips, Director  
 ECE

Lord of Life Preschool  
 14501 Nowthen Blvd.; 55303  
 E-mail: maggimortensen@lolo.org  
 Web site: lolo.org  
 Maggi Mortensen, Director  
 ECE

**Richfield, 55423**  
 Oak Grove Children's Center  
 7045 Lyndale Ave. S  
 612/869-1884  
 Laurie R. Olson, Director  
 ECE

**Rochester, 55902-3382**  
 Rainbow School  
 624 3rd Ave. SW  
 507/288-2649  
 Carol Proud, Administrator  
 ECE

**Roseville**  
 NeHi Christian Day Care and Preschool  
 2701 N. Rice St.; 55113  
 651/484-1581  
 Jean Osell-Hefner, Director  
 ECE

Roseville Lutheran Nursery School  
 1215 W. Roselewn Ave.;  
 55113-5952  
 651/488-6887  
 Cindy Laszewski, Director  
 ECE

**St. Cloud**  
 Atonement Preschool  
 1144 29th Ave. N.; 56303  
 320/252-6203  
 Kris Maehren, Director  
 ECE

Bethlehem Lutheran Preschool  
 4310 Cty. Rd. 137; 56301-4453  
 320/251-8775  
 Laurie Tritabaugh, Director  
 ECE

**St. Louis Park, 55426-2354**  
 Westwood Early Childhood Center  
 9001 Cedar Lake Rd.  
 612/545-5624  
 Marilyn Stalheim, Director  
 Dawn Lees, Director  
 ECE K

**St. Paul**  
 Augustana Lutheran Church Preschool  
 1400 S. Robert Rd.; 55118  
 651/457-3373  
 E-mail: suev@msn.net  
 Julie Leslie, Director  
 ECE

Beaver Lake Lutheran Church Preschool  
 2280 Stillwater Ave.; 55119-3650  
 651/739-8306  
 Kim Richardson, Director  
 ECE

Galilee Lutheran Day Care  
 145 N. McCarrons Blvd.; 55113  
 651/488-6769  
 ECE

Gustavus Adolphus Preschool  
 1669 Arcade St. N.; 55106-1041  
 651/774-7336  
 ECE

Hope Learning Center  
 1909 E. Ivy Ave.; 55119  
 651/771-5401  
 Gayle Langer, Director  
 ECE

- St. Matthew's Christian Child Care Center**  
701 N. Lexington Pky.;  
55104-2000  
651/645-6484  
Kelly Swails, Administrator  
ECE
- Wee Redeemer Lutheran Preschool**  
1390 E. Larpenteur Ave.  
651/774-7787  
Karen Nagorka, Director  
ECE
- Sandstone, 55072-0037**  
Sandbox Nursery School  
339 Division Ave.; PO Box 0037  
612/245-2449  
E-mail: ddybvig@pinenet.com  
Dorothy Dybvig, Director  
ECE
- Scandia, 55073-0067**  
Scandia Preschool  
Elim Lutheran Church  
20970 Olinda Trl. N.; PO Box 67  
651/433-2723  
Loretta Thorsen, Director  
ECE
- Springfield, 56087**  
Saint John's Grand Kids  
710 E. Walnut  
507/723-3227  
ECE
- Spring Grove, 55974-0188**  
The "Beary" Patch Preschool  
222 W. Main; PO Box 188  
507/498-5100  
Melissa Bratland, Director  
ECE
- Stacy, 55079**  
Little Angel Academy at  
St. John's Lutheran Church  
PO Box 108  
651/462-8743  
E-mail: pastor@st-johns-ch.org  
Web site: st-johns-ch.org  
ECE
- Stillwater, 55082-0339**  
Warm World Child  
Development Center  
Trinity Lutheran Church  
5610 Norwich Ave.  
651/275-5900 and 651/439-1534  
E-mail:  
warmworldchilddevelopment@  
hotmail.com  
Diana Middleton, Director  
ECE
- Wanamingo, 55983-0183**  
Wanacare Childcare Center  
Trinity Lutheran Church  
PO Box 163  
507/824-2818  
ECE
- Watertown, 55388**  
Trinity Preschool  
513 Madison St. SE;  
PO Box 1177  
952/955-1891  
Web site: trin.org  
Cindy Essen, Director  
ECE
- Waubun, 56589**  
TLC and ABC Childcare  
1307 Main St.; PO Box 35  
218/473-2447  
E-mail: rkrabben40@hotmail.com  
Russell Krabbenhof, Director  
ECE
- Woodbury, 55125-1615**  
Ready Set Grow  
Early Childhood Program  
1583 Radio Dr.  
651/738-9346  
E-mail: dryan@  
kingofkingswdby.org  
Debbie Ryan, Director  
ECE
- Zimmerman, 55398-9417**  
Kids' Korner Christian Preschool  
at St. John Lutheran Church  
13045 Fremont Ave.  
612/856-4561; Fax: 612/856-4566  
Theresa Olene, Director  
ECE
- MISSISSIPPI**
- Ocean Springs, 39564-4312**  
Christus Victor Lutheran Pre-School  
2755 Bienville Blvd.  
229/875-2446  
Mary Ann Westfall, Director  
ECE
- MISSOURI**
- Cape Girardeau, 63701**  
St. Mark Lutheran Preschool  
1900 La Croix Rd.  
573/334-4495  
Joan Seabaugh, Director  
ECE
- Chesterfield, 63017**  
Trinity Lutheran Preschool  
14088 Clayton Rd.  
314/227-5720  
E-mail: kgramlich@  
trinitychesterfield.org  
Web site: trinitychesterfield.org  
Kathy Gramlich, Director  
ECE
- De Soto, 63020-9104**  
Redeemer Lutheran Church  
Preschool  
1620 Boyd St.  
314/586-8903  
Rosann Lucas, Director  
ECE
- Florissant, 63031-4511**  
Atonement Lutheran School and  
Preschool  
1285 New Florissant Rd. N.  
314/837-1252  
Mark Briggs, Principal  
ECE K12345678
- Hazelwood, 63042-1306**  
Good Shepherd Lutheran  
Co-op Preschool  
7380 Howdershell Rd.  
314/837-3589  
ECE
- Kansas City, 64118**  
St. James Lutheran Preschool  
1104 NE Vivion Rd.  
816/452-1018  
ECE
- Lake St. Louis, 63367**  
Living Lord Lutheran Preschool  
1799 Lake St.  
636/327-7729  
Terry Christell, Director  
ECE
- Manchester, 63011**  
Building Block Early Childhood  
Center and Preschool  
327 Woods Mill Rd.  
636/391-6685  
Robin Galstab, Director  
ECE
- Rock Port, 64482**  
Cherished Cherubs  
Christian Child Care Center  
801 S. Market  
660/744-2273  
Cindy Gaines, Director  
ECE
- St. Louis**  
Bethel Lutheran School  
7001 Forsyth Blvd.; 63105-2120  
314/863-3111  
Sandy L. Kalin, Principal  
ECE K12345678
- Holy Tots Preschool**  
2030 Union Ave.; 63125  
314/544-3332  
E-mail: wink4tea@aol.com  
Mary Winkelman, Director  
ECE
- Lutheran High School North**  
5401 Lucas and Hunt Rd.; 63121  
314/382-6650  
E-mail: lhss@hotmail.com  
Paul Crisler, Principal  
9 10 11 12
- Lutheran High School South**  
9515 Tesson Ferry Rd.; 63123  
314/631-1400  
E-mail: lhss@hotmail.com  
Paul Buetow, Principal  
9 10 11 12
- Town and Country, 63011-2919**  
Trinity Lutheran Preschool  
14088 Clayton Rd.  
314/227-5720  
Jackie Meyer, Director  
ECE
- MONTANA**
- Big Sandy, 59520**  
Little Flock Preschool  
PO Box 407  
406/378-2411  
Demrace Keller, Director  
ECE
- Billings**  
Good Shepherd Preschool  
1108 24th St. W.; 59102-3810  
406/656-1080  
E-mail: bakko@wtp.net  
Jan Bakko, Director  
ECE
- Messiah Lutheran Preschool**  
2939 Colton Blvd.; 59102-2099  
406/656-4842  
Sally Grunst, Director  
ECE
- Butte, 59701-6035**  
Gloria Dei Early Learning Center  
2300 Florence Ave.  
406/723-9182  
E-mail: gloriadei@in-tch.com  
Cathy Nickisch, Director  
ECE
- Choteau, 59422-0110**  
Trinity Lutheran Preschool  
38 1st Ave. SW; PO Box 110  
406/466-2291  
Rev. Paul O. Birkeland, Director  
ECE
- Dillon, 59725**  
Hand 'n' Hand Preschool  
715 E. Bannock  
406/683-5374  
Michele Phelan, Co-dir.  
Holly Christiansen, Co-dir.  
ECE
- Frenchtown, 59834**  
Growing Kids Preschool of  
Valley of Christ Lutheran Church  
16300 Mullan Rd.; PO Box 437  
406/626-4806  
Kathryn Norman, Director  
ECE
- Glasgow, 59230-1816**  
First Lutheran Church Preschool  
641 2nd Ave. N.  
406/228-4862  
Liz Schmitt, Director  
ECE
- Great Falls, 59404**  
Redeemer Christian Preschool  
332 Riverview; 3 W.  
406/453-2351  
Carol Gossman, Director  
ECE
- Hamilton, 59840**  
Grace Faith Preschool  
171 Lewis Ln.  
406/363-2964  
Rev. Stephen D. VanGilder,  
Director  
ECE
- Havre, 59501-0068**  
First Lutheran  
Preschool and Daycare  
6th Ave. and 3rd St.; PO Box 66  
406/265-5883  
Julie Christian, Administrator  
ECE
- Helena, 59601**  
Little Saints Child Care  
1000 Helena Ave.  
406/442-6270  
E-mail: sjchurch@qwest.net  
ECE
- Our Redeemer's Preschool**  
1400 Stuart St.  
406/442-7842  
E-mail: julie@ourredeemerlives.org  
Web site: ourredeemerlives.org  
Julie Peck, Director  
ECE
- Joliet, 59041**  
Great Beginnings Preschool  
1st St. and Central Ave.;  
PO Box 256  
406/962-3596  
Jodi Milton, Director  
ECE
- Laurel, 59044**  
Our Savior's Preschool  
707 W. 3rd St.  
406/628-4681  
E-mail: sgandgfamham@cw2.com  
Gina Farnham, Director  
ECE
- Miles City, 59301**  
Let Me Shine Preschool  
512 S. Cale  
406/232-4161  
E-mail: rice@servco.com  
Debbie Gibson, Director  
ECE
- Missoula**  
Atonement Lutheran Preschool  
2205 34th St. SW; 59801-8835  
406/549-7792  
E-mail: atone@bigsky.net  
Web site: hows.net/59801ALC  
ECE
- Prince of Peace Day Care**  
2512 Sunset Ln.; 59801  
406/549-4042  
Jan Petroff, Director  
ECE

**St. Paul's Preschool**  
202 Brooks St.; 59801-4019  
406/549-4141  
Elaine Ryan, Director  
ECE

**Polson, 59860**  
Good Shepherd Lutheran Preschool  
409 4th Ave. E.; PO Box 2248  
406/883-5864  
Rev. Paul L. Rowold, Director  
ECE

**Roundup, 59072**  
The Good News Preschool  
401 6th Ave. W.  
406/323-1335  
Patricia Robles-Harant, Pastor  
ECE

**Townsend, 59644**  
Lutheran Preschool  
408 N. Cherry St.; PO Box 411  
ECE

**NEBRASKA**

**Alliance, 69301-0070**  
St. John United Lutheran Preschool  
PO Box 70  
308/762-1883  
E-mail: stjohns@premaonline.com  
Web site: stjohns@bbc.net  
Angie Hiemstra, Director  
ECE

**Auburn, 68305**  
Creative Corner Preschool  
2012 O St.  
402/274-3834  
E-mail: bbeahler@yahoo.com  
Sarah Beahler, Director  
ECE

**Bellevue, 68123**  
Tender Loving Care Preschool  
3702 370 Plz.  
402/292-0315  
Darcia A. Cole, Director  
ECE

**Bertrand, 68927**  
Immanuel Little Seeds of  
Faith Preschool  
404 Medina Ave.  
308/472-3310  
Dede Peterson, Director  
ECE

**Blair, 68008-1187**  
Good Tidings Lutheran Preschool  
2146 Wright St.  
402/426-8455  
Ruth E. Schmidt, Director/Teacher  
ECE

**Callaway, 68825**  
Callaway Lutheran Preschool  
416 S. Cameron Ave.  
308/836-2644  
Barbara Freeman, Director  
ECE

**Deahler, 68340-0159**  
Peace Lutheran Preschool  
PO Box 159  
402/365-7855  
Janet Kruse; Chair, Education  
Committee  
ECE

**Elkhorn, 68022**  
Bethany's Christian Preschool  
4200 N. 204th St.  
402/289-4440  
Verna Headley, Director  
ECE

**Fremont, 68025-4465**  
First Lutheran Preschool  
1110 N. Lincoln Ave.  
402/721-2959  
Karen Mundy, Director  
ECE

**Grand Island**  
Messiah Christian Preschool  
122 W. 7th St.; 68801-4323  
308/382-3471  
Sue Koch, Director.  
ECE

**St. Paul's Lutheran Preschool**  
1515 S. Harrison St.; 68803-6358  
308/382-2973  
Jennifer Lehman, Director  
ECE

**Hastings, 68901**  
God Made Me Preschool  
501 N. Burlington Ave.  
402/463-1329  
E-mail: fspaul@inebraska.com  
Rebecca Conway, Director  
ECE

**Hooper, 68031-0404**  
Redeemer Lutheran Preschool  
PO Box 404  
402/654-3835  
Kimberly Berger, Director  
ECE

**Kearney, 68847-3653**  
First Lutheran Preschool  
3315 Ave. G  
308/237-5544  
E-mail: firstlutheran@hotmail.com  
Connie Schmidt, Director  
ECE

**Lexington, 68850-1348**  
Grace Lutheran Preschool  
105 E. 17th St.  
308/324-2498  
E-mail: gracelutheran@alltel.net  
Web site: gracelutheranlex.org  
Sheri Baldwin, Director  
ECE

**Lincoln, 68506-1599**  
First Lutheran Church Preschool  
1551 S. 70th St.  
402/488-0919  
E-mail: ficellen@alltel.net  
Karen Travis, Director  
ECE

**Mead, 68041**  
Alma Angels Preschool  
PO Box 88  
402/624-3015  
Leesa Kraeger, Director  
ECE

**Omaha**  
Abiding Savior Daycare  
17515 Pacific St.; 68118-9311  
402/697-1122  
Lori Christensen, Administrator  
ECE

**FLC Tot-Time Pre-School**  
542 S. 31st St.; 68105-1495  
402/345-7506  
Maureen M. McGuinness,  
Administrator  
ECE

**Growing Tree Preschool**  
Shepherd of the Hills  
Lutheran Church  
6201 N. 60th St.; 68104-1196  
402/571-7797  
E-mail: ktpashalek@aol.com  
ECE

**Hearts and Hands  
Christian Preschool**  
13271 Millard Ave.; 68137  
402/895-0723  
Marguerite Crowe, Director  
ECE

**Lord of Love Preschool**  
10405 Fort St.; 68134-1235  
402/493-2946  
Rev. John E. Benson, Director  
ECE

**Morning Star Preschool and  
Child Care Center**  
331 S. 85th Ave.; 68114-4260  
402/393-8215; Fax: 402/393-6708  
Ann Hawley, Director  
ECE

**Ralston, 68127-2712**  
Sandcastle Preschool  
5015 S. 80th St.  
402/331-5510  
Dee Nelson, Director  
ECE

**Scottsbluff, 69361**  
Calvary Lutheran Early Childhood  
17 E. 27th St.  
308/635-7666  
Virginia Hilbers, Director  
ECE

**Wausa, 68786**  
Thabon Tots Childcare Center  
300 E. Norris; PO Box 215  
402/586-2558  
Joanie Burns, Director  
ECE

**West Point, 68788-1811**  
Grace Lutheran Preschool  
104 S. Colfax St.  
402/372-2050  
Michelle Dam, Administrator  
ECE

**NEVADA**

**Elko, 89801**  
Faith Child Care and Preschool  
1250 Lamoille Hwy., Ste. 1049  
775/738-3388  
Lanel Czegledi, Director  
ECE

**Henderson, 89014**  
Christ the Servant Lutheran  
Preschool and Kindergarten  
2 S. Pecos Rd.  
702/263-0802  
Marilyn Uken, Director  
ECE K

**Las Vegas**  
Carousel Christian  
Child Development Center  
800 N. Bruce St.; 89101-2106  
702/649-7160  
Karen Bigelow-Varney, Director  
ECE K

**Christ Lutheran Children's Center**  
111 N. Torrey Pines Blvd.;  
89107-1305  
702/878-1178  
Danielle Vetter, Director  
ECE

**Faith Lutheran Jr.-Sr. High School**  
2015 S. Hualapai Way; 89117  
702/804-4400  
Kevin Dunning, Principal  
6789 10 11 12

**Hill and Dale  
Child Development Center**  
3720 E. Tropicana Ave.;  
89121-7337  
702/458-2243  
Tamy Gates, Director.  
ECE K

**NEW HAMPSHIRE**

**Nashua, 03063-2909**  
Chapel School Preschool  
3 Lutheran Dr.  
603/882-7966  
E-mail: chapelschool@juno.com  
Sandra L. Clark, Director  
ECE

**Rindge, 03461**  
First Light Advent Lutheran Church  
PO Box 153  
603/899-3095  
Kathy Schweitzer, Director  
ECE

**Rochester, 03839-5213**  
School on the Hill  
75 Main St.  
603/332-3727  
Ann Mackey, Director  
ECE K

**Salem, 03079**  
Butterflies Crossing Preschool  
171 Zion Hill Rd.  
603/893-0305  
E-mail: melissad@mediaonline.net  
Melissa Donnelly, Director  
ECE

**NEW JERSEY**

**Aberdeen, 07747**  
Cross of Glory Nursery School  
95 Cambridge Dr.  
732/583-1955  
Janet Larson-Kain, Director  
ECE

**Allendale, 07401-0096**  
Calvary Christian Nursery School  
165 W. Crescent Ave.; PO Box 96  
201/327-4786  
Laura Heitman, Director  
ECE

**Beachwood, 08722**  
St. Paul's Weekday School  
130 Cable Ave.  
732/349-0971  
Carol Dorn, Director  
ECE

**Bogota, 07603-1633**  
Trinity Lutheran School  
167 Palisade Ave.  
201/487-3580  
E-mail: trinitluthschool@aol.com  
Helen Hughes, Principal  
ECE K

**Brick Town, 08723-3456**  
St. Thomas Christian Academy and  
Nursery School, Inc.  
135 Salmon St.  
732/477-5335  
Rev. Nancy E. Thomas, Principal  
ECE K12345678

**Camden**  
Christus Lutheran Day Care  
PO Box 3346; 08101-3346  
856/963-3547  
ECE

**New Life Lutheran Day Care**  
PO Box 3346; 08101-3346  
856/963-4279  
ECE

**Clifton, 07013-1620**  
Grove Hill Nursery School  
1337 Van Houten Ave.  
973/773-7112  
Elaine Peterson, Director  
ECE



**Collingswood, 08108-3235**  
St. Paul's T.A.G. Preschool  
Park and Dill Aves.  
856/854-0060  
Bonnie Richards, Director  
ECE

**Cranford, 07016-2122**  
Calvary Nursery School and  
Child Care  
108 Eastman St.  
908/272-3962; Fax: 908/276-2419  
Barbara Ustupski, Director  
ECE K

**Dunellen, 08812-1643**  
Footprints Christian Preschool  
264 New Market Rd. and  
Walnut St.  
732/968-2211  
Anna Bisson, Director  
ECE

**East Brunswick, 08816-3538**  
Noah's Ark Christian Nursery School  
552 Ryders Ln.  
732/390-0848  
Web site:  
incredisite.com/noahsark  
ECE

**Freehold, 07728**  
Grace Christian Preschool  
200 Park Ave.  
732/462-5122  
E-mail: fmwats@aol.com  
Rev. J. Francis Watson, Director  
ECE

**Freehold, 07728-8021**  
Hope Christian School  
211 Elton-Adelphia Rd.  
732/462-7545  
E-mail: hopefreehold@juno.com  
Rev. Patricia S. Medley, Director  
ECE

**Jersey City**  
Lutheran Parochial School  
15 Clendenny St.; 07304  
201/333-5269  
Emma Hinchey, Principal  
ECE K12345678

St. John Lutheran Nursery  
155 North St.; 07307-3316  
201/420-0267  
E-mail: stjohnsjc@aol.com  
Web site: stjohnsjc.org  
Rev. Clemens I. Reinke, Director  
ECE

**Keyport, 07735**  
Good News Christian Preschool  
60 Maple Pl.  
732/284-8078  
Diane Collier, Administrator  
ECE

**Lakewood, 08701-3085**  
Immanuel Lutheran Nursery  
20 Monterey Cir.  
732/363-1735  
Joan Blair, Director  
ECE

**Lavallette, 08735-2515**  
Faith Lutheran Nursery  
1801 Grand Central Ave.,  
PO Box 6  
732/793-8139  
ECE

**Leonia, 07605-1704**  
Holy Spirit Lutheran Church  
Child Care Center  
313 Woodland Pl.  
201/947-0019  
Gail O'Hara, Director  
ECE

**Long Valley, 07853-0710**  
Long Valley Christian  
Nursery School  
11 Schooley's Mountain Rd.  
908/876-4115  
Alexandra Rose Zimmer, Director  
ECE

**Manasquan, 08736**  
Holy Trinity Day Care Center  
6 Osborn Ave.  
732/223-0755  
Susan Bramley, Administrator  
ECE

**Maywood, 07607-1216**  
Redeemer Christian  
Child Care Center  
Maywood Ave. and Taplin Ave.  
201/845-8779  
Karen Fonte, Director  
ECE

**Middletown, 07748-1742**  
King of Kings School  
250 Harmony Rd.; PO Box 791  
732/815-0220  
Barbara Benson, Director  
ECE K

**Morristown, 07960-5903**  
Teddy and Me  
100 Harter Rd.  
973/538-6795  
Gail V. Glommom, Director  
ECE

**Neshanic, 08853**  
Four Seasons Child Care Center, Inc.  
545 Amwell Rd.  
908/369-8440; Fax: 908/369-6440  
Elizabeth Gwiazdowski, Director  
ECE

**Newark, 07108-8716**  
St. John Lutheran Day Care  
333 Avon Ave.  
973/824-1113  
ECE

**New Providence, 07974**  
Faith Nursery School  
524 South St.  
908/464-5177  
Debra Lewis, Administrator  
ECE

**Oaklyn, 08107-1308**  
St. Mark's Nursery School  
1 E. Haddon Ave.  
856/854-5910  
Bonnie Maguire, Director  
ECE

**Ocean City, 08226-3337**  
St. John Lutheran Nursery  
1001 Central Ave.  
609/399-0798  
ECE

**Paramus, 07652-4909**  
Church of the Savior Lutheran  
Nursery School  
643 Forest Ave.  
201/261-0420  
Gail Hayman, Director  
ECE

**Parsippany, 07054**  
St. Andrew Evangelical  
Lutheran Preschool  
335 Reynolds Ave.  
973/884-3652  
E-mail: elcaandy@aol.com  
Karen Meehan, Director  
ECE

**Phillipsburg, 08865**  
St. John Lutheran Nursery  
278 Chamber St.; PO Box 183  
908/859-3711  
ECE

**Princeton Junction, 08550**  
Woodchuck Hollow  
Cooperative Nursery School  
177 Princeton-Hightstown Rd.  
609/275-1040  
Sharyn Hutchinson, Director  
ECE

**Ramsey, 07446**  
Redeemer Christian Nursery School  
55 Wyckoff Ave.  
201/934-9282  
Kathy Fraites, Director  
ECE

**Ridgefield, 07657**  
Little Learners Child Care Center of  
Zion Lutheran Church  
691 Prospect Ave.  
201/945-6838  
Joan Pappas, Director  
ECE

**Rutherford, 07070-1614**  
Wise Owl Nursery School  
145 Mortimer Ave.  
201/438-0840  
ECE

**Secaucus, 07094**  
St. Matthew's Nursery School  
800 Roosevelt Ave.  
201/865-4185  
ECE

**Somerville, 08878**  
Good Shepherd Christian Day Care  
300 Union Ave at Rt. 28  
908/704-0080  
Ann Grant, Director  
ECE

**Springfield, 07081**  
Holy Cross Christian Nursery School  
639 Mountain Ave.  
973/379-7160; Fax: 973/379-8887  
E-mail: hcchurch@aol.com  
Web site: holycrossnj.org  
Donna L. Hydock, Director  
ECE K

**Succasunna, 07876**  
Redeemer Christian School  
Unneberg and Eytand Aves.  
973/584-4114  
E-mail: redeemerschool@  
hotmail.com  
Lori Wood, Director  
ECE

**Summit, 07901-4584**  
Friday Morning School  
587 Springfield Ave.  
908/273-3846  
ECE

**Teaneck, 07666-2014**  
Grace Lutheran School  
1200 River Rd.  
201/836-0994  
Jeanne L. Griffin, Principal  
ECE K123456

**Tenafly, 07670**  
Tween Tot Nursery School  
430 Knickerbocker Rd.  
201/568-8821  
Barbara Wronski, Director  
ECE

**Toms River, 08753**  
Holy Cross Christian Nursery School  
1500 Hooper Ave.—Dover Twp.  
732/255-4455  
Marion Callazzo, Director  
ECE

**Trenton, 08610-8299**  
Children's Center of  
St. Bartholomew  
1746 S. Clinton Ave.  
609/393-0047  
Sheryl Hassan, Director  
ECE

**Turnersville, 08012**  
Apostles' Ark School  
4401 Rt. 42  
856/629-4228  
Lynae H. Bombaro, Director  
ECE K

**Vineland, 08360-2964**  
Little Acres Learning Center  
2364 E. Landis Ave.  
856/692-6470  
E-mail: redeemer@cyberenet.net  
Kathleen G. Basich, Director  
ECE K12

**Warren Township, 07509**  
Joyful Beginnings, Inc.  
Preschool and Day Care Center  
128 Stirling Rd.  
908/580-1284  
Kathy Pantalone, Director  
ECE K

**Weehawken, 07087**  
Little Lambs Preschool  
98 Columbia Ave.  
201/863-1085  
Richard Leech, Director  
ECE

**West New York, 07093-1698**  
Christ-St. John Lutheran Nursery  
6500 Bergenline Ave.  
201/861-1889  
ECE

**Westville, 08093**  
St. John Care  
351 High St.  
856/456-0986  
ECE

## NEW MEXICO

**Albuquerque**  
All Saints' Preschool  
4800 All Saints' Rd. NW;  
87120-3110  
505/897-2144  
Jackie Bowden, Director  
ECE

Calico Butterfly Preschool  
St. Paul Lutheran Church  
PO Box 25001; 87125-0001  
505/242-5942  
Terrie Moore, Director  
ECE

Cross of Hope Lutheran Preschool  
6104 Taylor Ranch Dr. NW;  
87120-2639  
505/899-0928  
E-mail: presch@crossofhope.org  
Web site: crossofhope.org  
Mary Sue Hale, Director  
ECE

St. Luke Lutheran Weekday School  
9100 Menaul Blvd. NE; 87112  
505/292-8812  
Linda Hunter, Director  
ECE K

St. Timothy's Preschool  
211 Jefferson St. NE; 87108-1218  
505/255-8001  
Melissa Gladstone, Director  
ECE

**Los Lunas, 87031-0687**  
Valley Lutheran Preschool  
359 Hwy. 47; PO Box 667  
505/865-8180  
Leona Cervantes-Mirabal, Director  
ECE

**NEW YORK**

**Alden, 14004-9539**  
Town Line Nursery School  
1159 Town Line Rd.  
716/684-1467  
Lois Stutzman, Director  
ECE

**Amagansett, 11930-0115**  
St. Michael's Lutheran Church  
Nursery  
Montauk Hwy.; PO Box 695  
516/267-6351  
Sylvia Mendalman, Director  
ECE

**Arcade, 14009**  
Hope Nursery School  
2 E. Main St.  
716/492-2530  
E-mail: neil262@adelphia.net  
Amy Burns, Director  
ECE

**Babylon, 11702**  
Cross of Christ Preschool  
576 Deer Park Ave.  
631/376-0773  
E-mail: ekwietkowski@juno.com  
Nancy Kwiatkowski, Director  
ECE

**Baldwin, 11610-1340**  
Bethlehem Lutheran Church  
Nursery School  
1375 Grand Ave.  
516/223-3400  
Elaine H. Kriz, Director  
ECE

**Baldwinsville, 13027-0381**  
St. Mark's Nursery School  
2840 Cold Springs Rd.;  
PO Box 381  
315/638-2555  
ECE

**Bellmore, 11710-3425**  
Nursery School at  
St. John Lutheran Church  
2150 Centre Ave.  
516/785-4331  
Nina Thlesen, Director  
ECE

**Brentwood, 11717**  
Prince of Peace Lutheran Preschool  
800 Candlewood Rd.  
516/273-3526  
E-mail: popcc@aol.com  
Robin Rath, Director  
ECE

**Brooklyn**  
Epiphany Lutheran School  
721 Lincoln Pl.; 11216-4295  
718/773-7200  
Rev. Robert L. Gahagan, Headmaster  
Carcelia Givens, Principal  
ECE K12345678

**Leif Ericson Day School**  
1037 72nd St.; 11228-1216  
718/748-9023  
E-mail: c.hauge@mindspring.com  
Christine Hauge, Principal  
ECE K12345678

Lutheran Elementary School of  
Bay Ridge  
440 Ovington Ave.; 11209-1505  
718/748-9502  
E-mail: tuccilles@aol.com  
Lorraine Tuccillo, Principal  
ECE K12345678

**Our Saviour's Lutheran Preschool**  
414 80th St.; 11209-3903  
718/745-0020  
ECE

**Redeemer Lutheran Day Care**  
494 E. 23rd St.; 11226  
718/434-0131  
ECE

**Redeemer Place Day Care Center**  
2424 Linden Blvd.; 11208  
718/272-9300  
M. Rosina Major, Administrator  
ECE

**Redeemer-St. John's  
Nursery School**  
939 83rd St.; 11228-2817  
718/833-7789  
Arlene Figaro, Director  
ECE

**Salam Arabic Church Preschool**  
345 Ovington Ave.; 11209-1498  
718/748-4024  
E-mail: salamch@aol.com  
Doreen Astella, Director  
ECE

**St. Luke's Academy**  
259 Washington Ave.; 11205  
718/622-5612  
Alice D. Kelly, Director  
ECE

**St. Stephen Lutheran  
Parochial School**  
2806 Newkirk Ave.; 11226-7818  
718/469-9575  
Hubert Chang, Principal  
ECE 123456

**Zion Lutheran Church  
Tuesday/Thursday Nursery Program**  
6307 4th Ave.; 11220-4922  
716/492-5474  
Jean DeGennaro, Director  
ECE

**Brookville, 11545**  
Long Island Lutheran  
Jr.-Sr. High School  
131 Brookville Rd.  
516/826-1700  
David M. Hahn, Executive Director  
Paul Wenger, Principal  
6789 10 11 12

**Buffalo, 14214**  
Parkside Preschool  
2 Wallace Ave.  
716/836-1361  
ECE

**Cicero, 13039-1217**  
Faith Lutheran Nursery School  
PO Box 1217  
315/699-5224  
Monnie Knas, Director  
ECE

**Clifton Park, 12065**  
Prince of Peace Lutheran Nursery  
4 Northcrest Dr.  
518/371-2226  
ECE

**Croton-on-Hudson, 10520**  
Circle School  
56 Cleveland Dr.  
914/271-8950  
Ellie Hall, Director  
ECE

**Deer Park Long Island, 11729**  
Ascension Lutheran Preschool  
33 Bay Shore Rd.  
631/667-1153  
E-mail: vellers@optonline.net  
Margo Tatarian, Director  
ECE

**Dobbs Ferry, 10522-1815**  
The Christian Preschool  
43 Ashford Ave.  
914/693-0810  
Sharon Brennen, Director  
ECE

**Dolgeville, 13329**  
Preschool Playhouse United  
Lutheran Presbyterian Parish  
26 E. Faville Ave.; PO Box 43  
315/429-3622  
E-mail: peggymoment2@aol.com  
Peggy Bergern, Director

**East Amherst, 14051-1840**  
Trini Kids  
8760 Transit Rd.  
716/688-8018  
Sharon Scott, Director  
ECE

**East Aurora, 14052**  
Nativity Lutheran Preschool  
1260 E. Main St.  
716/652-5880  
ECE

**East Elmhurst, 11370**  
Augustana Preschool  
89-05 Ditmars Blvd.  
718/626-5957  
ECE

**East Northport, 11731-1490**  
St. Paul's Lutheran  
School and Nursery  
106 Vernon Valley Rd.  
516/754-4424  
Margaret Anderson, Principal  
ECE K123

**Eggertsville, 14226-1546**  
Happy Day Nursery School  
3445 Sheridan Dr.  
716/836-4868  
ECE

**Elma, 14059**  
St. John's Preschool of Elma  
2131 Woodard Rd.  
716/652-2700  
Kathy Delamater, Director  
ECE

**Elmira**  
Bethany Lutheran Nursery  
256 S. Walnut St.; 14904-1157  
607/734-8669  
ECE

Resurrection Lutheran Nursery  
3 Doat St.; 14211  
607/892-2489  
ECE

**Elmont, 11003**  
Advent Nursery School  
1840 Atherton Ave.  
516/437-2891  
John McKenzie, Administrator  
ECE

**Farmingdale, 11735-3406**  
St. Luke's  
Early Childhood Education Center  
145 Prospect St.  
516/249-1220  
Barbara Hokenson, Director  
ECE

**Fort Salonga, 11768-2535**  
Abiding Presence Pre-School  
4 Trescott Path  
516/269-4898  
P. Donovan, Director  
ECE

**Franklin Square, 11010-1498**  
Joyful Noise Preschool  
Ascension Lutheran Church  
145 Franklin Ave.  
516/352-1263  
Rory Ann Schoenfeld, Director  
ECE

**Frewsburg, 14738**  
Zion Lutheran Preschool  
45 Falconer St.; PO Box 543  
716/569-5495  
Rev. Alan W. Anderson, Director  
ECE

**Fulton, 13069**  
Prince of Peace Children's Circle  
PO Box 268  
315/593-7533  
Carole Webb, Director  
ECE

**Geneva, 14456**  
Cozy Days  
Zion Lutheran Church  
18 Snell Rd.  
315/789-2635  
Mary Rose E. Cass, Director  
ECE

**Ghent, 12075-0188**  
Little Folks Pre-School  
PO Box 186  
518/674-5501  
ECE

**Grand Island, 14072-2114**  
St. Timothy Lutheran  
Child Care Center  
1453 Staley Rd.  
716/773-9249  
Renea Gietz, Director  
ECE

**Hempstead, 11550**  
Epiphany Lutheran School  
35 Fulton Ave.  
516/481-9344  
Rev. Thomas J. Pranschke,  
Headmaster  
ECE K12345

**Hicksville, 11801-5004**  
St. Stephen's Nursery School  
270 S. Broadway  
516/931-0267  
Dorothy Eberhardt, Director  
ECE

**Holls, 11423-2518**  
Holy Trinity Community School and  
Preschool  
90-20 191st St.  
716/465-3739  
E-mail: prinlsm@aol.com  
Linda S. Mitchell, Principal  
ECE K12345678

**Huntington Station**  
Gloria Dei Lutheran Preschool  
20 E. 18th St.; 11746-2939  
831/421-0026  
Elsie Karl Vincent, Director  
ECE

**St. Peter's Nursery School**  
11 Ogden Ct. at E. 17th St.;  
11746-3006  
831/423-1013  
Helen Wright, Director  
ECE

- Jamaica, 11432**  
Our Saviour Lutheran Preschool  
90-04 175th St.  
718/739-7452  
Annette Valerio, Director  
ECE K
- Jamestown**  
Bethel Lutheran Nursery  
904 W. 3rd St.; 14701  
716/489-9050  
ECE  
Holy Trinity Lutheran Preschool  
825 Forest Ave.; 14701  
716/488-4235  
ECE
- Lake Ronkonkama, 11779**  
Holy Cross Lutheran Preschool  
307 Hawkins Ave.  
516/588-2942  
Barbara Lusk, Director  
ECE
- Lawston, 14082**  
Messiah Lutheran Day Care  
915 Oneida St.  
716/754-4944  
ECE
- Lindenhurst, 11757-3802**  
St. John's Evangelical Lutheran  
Preschool  
36 E. John St.  
631/957-8211  
ECE
- Little Falls, 13365**  
Holy Trinity Lutheran Preschool  
512 E. Gansevoort St.  
315/823-4091  
Kathleen Mocko, Director  
ECE
- Long Island City, 11103-3862**  
Queens Lutheran School and  
Nursery  
31-20 37th St.  
718/721-4313  
Betty J. Lee, Asst. Principal  
ECE K12345678
- Malverne, 11565-1212**  
Grace Lutheran School  
400 Hempstead Ave.  
516/599-6557  
ECE K123456
- Maspeth, 11378-0017**  
Martin Luther High School  
60-02 Maspeth Ave.;  
PO Box 780017  
718/894-4000  
Ben Herbrich, Exec. Director  
Elizabeth Crowe, Principal  
9 10 11 12
- Massapequa Park, 11762**  
St. David Christian Preschool  
20 Clark Blvd.  
516/799-7832  
Robin Lever, Director  
ECE
- Mayville, 14757**  
St. Mark Lutheran Preschool  
Elm and E. Marvin St.  
716/753-2261  
E-mail: doncandy@cecomet.net  
Candace L. Hamilton, Director  
ECE
- Melville, 11747-2804**  
King of Kings Preschool  
2601 New York Ave.  
631/549-5767  
Janet C. Frohlich, Director  
ECE
- Middleburgh, 12122**  
St. Mark's Christian School and  
Preschool  
74 Main St.; PO Box 629  
518/827-5318  
E-mail: lowerj@midtel.net  
Lori Lower, Director  
K12345
- Mineola, 11501-2712**  
Our Savior Nursery School  
132 Jefferson Ave.  
516/746-3824  
Beth Tompkins, Director  
ECE
- Mount Kisco, 60050**  
Little Blessings Christian Preschool  
15 S. Bedford Rd.  
914/666-5123  
E-mail: alittleblessing@aol.com  
Amber Koter, Director  
ECE
- New City, 10956**  
St. Paul's Christian Day School  
323 S. Main St.  
845/634-0929  
E-mail: fa5@aol.com  
Fia Hill Murray, Director  
ECE
- New Hartford, 13413-1014**  
Zion Child Care Center, Inc.  
630 French Rd.  
315/724-5362  
E-mail: user288544@aol.com  
Cynthia L. Farber, Director  
ECE
- New Hyde Park, 11040-3219**  
Gloria Dei Nursery School  
600 New Hyde Park Rd.  
516/354-6956  
Kathy Cherson, Director  
ECE
- Niagara Falls, 14305**  
Zion Lutheran Nursery School  
1010 Michigan Ave.  
716/284-4357  
ECE
- North Syracuse, 13212-2811**  
Luther Memorial Lutheran Preschool  
435 S. Main St.  
315/458-1481  
E-mail: lmlcns@juno.com  
Bonnie Kershner, Director  
ECE
- Oceanside, 11572-3199**  
Oceanside Lutheran  
Creative Playschool  
55 Fairview Ave.  
516/766-0136  
Rev. Peter L. Swan, Pastor  
ECE
- Ozone Park, 11418-2019**  
Community Learning Center  
Preschool  
85-12 101st Ave.  
718/843-1247  
Patricia Thessalanos, Director  
ECE
- Pearl River, 10965**  
Good Shepherd Creative Play  
112 N. Main St.  
845/735-2737  
Nancy Carlson, Director  
ECE
- Plainville, 11803-2011**  
Good Shepherd Lutheran School  
99 Central Park Rd.  
516/349-1966  
Linda Grund, Principal  
ECE K
- Pleasantville, 10570**  
Emanuel Lutheran Nursery  
197 Manville Rd.  
914/769-1559  
ECE
- Poestenkill, 12140**  
Lutheran Church Nursery School  
Evangelical Lutheran Church  
PO Box 267  
518/283-6045  
ECE
- Poughkeepsie, 12603-5033**  
Christian Junior Kindergarten  
Weekday Nursery School  
55 Wilbur Blvd.  
914/452-1550  
ECE
- Queens Village, 11428**  
Redeemer Nursery School  
92-10 217th St.  
718/468-8868  
Rev. Jack M. Horner, Pastor  
ECE
- Richmond Hill, 11418-3029**  
St. Paul's Nursery School  
89-19 114th St.  
718/849-4466  
Andrea H. Wagner, Director  
ECE
- Rochester**  
Messiah Lutheran Preschool  
4301 Mount Read Blvd.; 14616  
585/865-5108  
Karen Catron, Director  
ECE  
Our Savior Nursery School  
Dey Care Center  
2415 Chili Ave.; 14624-3320  
585/247-7824  
Kim Clarke, Director  
ECE  
Redeemer Lutheran Day Care  
1549 Dewey Ave.; 14615-3491  
585/244-9206  
ECE
- Rockville Center, 11570-6096**  
Holy Trinity Lutheran Preschool  
240 Lincoln Ave.  
518/766-2815  
Mary Jane Baumann, Director  
ECE
- Rocky Point, 11778-8784**  
Trinity Nursery School  
PO Box 1056  
516/744-9131  
Jane Broege, Director  
ECE
- Rye-Brook, 10573**  
St. Paul's Lutheran Nursery  
King St. and Comly Ave.  
914/939-8170  
ECE
- St. James, 11780-0003**  
St. James Lutheran Preschool  
PO Box 2036  
516/862-8934  
Paulina Janssen, Director  
ECE
- Senborn, 14132-9340**  
St. Peter's Lutheran School and  
Preschool  
6168 Walmore Rd.  
716/731-4422  
William Bulwinkle, Principal  
ECE K12345678
- Scarsdale**  
Creative Playtime at  
Grace Lutheran Church  
59 Grand Blvd.; 10583  
914/472-4252  
E. Ventarola, Director  
ECE  
Hope Nursery School  
2 Murray Hill Rd.; 10583  
914/722-2072  
Ea Jensen, Director  
ECE
- Seaford, 11783-2298**  
Our Redeemer Lutheran  
Nursery School  
2025 Washington Ave.  
516/781-7637  
Debra Fragola, Director  
ECE
- Selden, 11784**  
Anchor Nursery School  
46 Dare Rd.  
516/732-2511  
E-mail: llaza@optonline.net  
Laura Laza, Director  
ECE
- Skaneateles, 13152**  
Holy Trinity Preschool  
37 W. Genesee St.  
315/685-3121  
Web site: community.syracuse  
.com/cc/holytrinity  
Connie Bohrer, Director  
ECE
- Smithtown, 11787-3324**  
St. Andrew's Co-op Nursery School  
4 New Mill Rd.  
516/360-8437  
ECE
- Staten Island**  
Atonement Lutheran Nursery School  
3065 Hylan Blvd.; 10306-4148  
718/979-8434  
Susanna Ziegler, Director  
ECE  
Etingville Lutheran School and  
Preschool  
300 Genesee Ave.; 10312-2449  
718/356-7811  
Janet L. Scheiper, Principal  
ECE K12345678  
Messiah Lutheran Nursery  
672 Drumgoole Rd. E.;  
10312-3396  
718/356-0409  
ECE  
Trinity Lutheran School  
309 St. Paul's Ave.; 10304-2232  
718/447-4600  
Linda Nilsen, Principal  
ECE K12345678  
Zion Lutheran Preschool  
505 Watchogue Rd.; 10314-1903  
718/981-3623  
Cathleen Westlye, Director  
ECE
- Syosset, 11791-4117**  
Faith Nursery School  
231 Jackson Ave.  
516/364-0209  
Joan Jensen, Director  
ECE
- Syracuse**  
Atonement Lutheran Day Care  
116 W. Glen Ave.; 13205-2332  
315/492-7407  
Kathy LaDuca, Administrator  
ECE

House of Prayer Preschool and  
Weekday Church School  
101 Dudley St.; 13204  
315/475-3290  
Marcy Grundner, Director  
ECE  
Alice Moberg-Sarver, Director  
5678

**Troy**  
Lutheran Community  
Nursery School  
50 Leverage Rd.; 12182-1812  
518/237-4641  
ECE

Prince of Peace  
Christian Day Care Center  
3rd Ave. and 11th St.;  
12182-2906  
518/235-3664  
ECE

**Uniondale, 11553-1609**  
Grace Lutheran Play School  
311 Uniondale Ave.  
516/489-2182  
Eileen Laube, Director  
ECE

**Valley Stream, 11580-1647**  
Trinity Lutheran Nursery School  
45 Everett St.  
516/285-0815  
Linda Kolb, Director  
ECE

**Verona 13478-2111**  
St. Peter's Lutheran Nursery School  
4897 Old Oneida Rd.  
315/363-5211  
Carol Doombos, Director  
ECE

**Vestal, 13850**  
Christ the King Lutheran  
Children's Center  
499 Plaza Dr.  
807/797-2581  
Corina Allen, Director  
ECE

**Wantagh, 11793**  
Christian Nursery School  
3384 Church Rd.  
516/221-3286  
Debra Neverka, Director  
ECE

**Webster, 14580**  
St. Martin's  
Christian Nursery School  
809 Webster Rd.  
716/872-5298  
ECE

**West Sand Lake, 12196**  
Trinity Christian Day School  
Church St.; PO Box 419  
518/674-5501  
ECE

**West Seneca, 14224**  
St. John Community Preschool  
3512 Clinton St.  
716/668-3584  
Sandra Haase, Director  
ECE

**Woodhaven, 11421**  
St. Luke's Nursery School  
87-34 85th St.  
718/296-4165  
Kathy Bell, Administrator  
ECE

**Woodside, 11377-3993**  
Rainbow Christian Preschool  
and Kindergarten  
72-01 43rd Ave.  
718/335-3361  
Web site: st-jacobus.org  
Ingsborg Stochmal, Director  
ECE K

**Woodstock, 12498**  
Christ's Lutheran Preschool  
28 Mill Hill Rd.  
914/679-2336  
ECE

## NORTH CAROLINA

**Albemarle, 28001-9459**  
St. Martin's Lutheran Church  
Learning Center  
16592 St. Martin Church Rd.  
704/882-7644  
Shirley Efrid, Executive Director  
ECE

**Arden, 28704**  
Nativity Preschool  
PO Box 208  
828/687-8381  
Debbie McGinnis, Director  
ECE

**Cary, 27512-0164**  
Christ the King  
Early Childhood Center  
PO Box 184  
919/467-8989  
Kathie Boling, Director  
ECE

**Charlotte**  
Charlotte Lutheran Schools  
1225 E. Morehead St.;  
28204-2816  
704/372-7738  
Web site: charlottalutheran.org  
Rev. Frederick P. Guy, Principal  
ECE K12345

Christ Lutheran Children's Center  
4519 Providence Rd.; 28226  
704/365-8682  
E-mail: clcc@christelca.org  
Amy L. Italiano, Director  
ECE

Living Saviour Lutheran Preschool  
6817 Carmel Rd.; 28226-3904  
704/542-9110  
E-mail: claird@  
livingsaviour.earthlink.net  
Carole Laird, Director  
ECE

**Concord, 28025**  
Mount Harmon Lutheran Nursery  
3600 Hwy. 601 S.  
704/782-2326  
ECE

St. John's Play School  
100 St. John's Church Rd.  
704/436-6081  
Sharon Protheroe, Director  
ECE

**Conover, 28613**  
Mount Zion Lutheran Preschool  
4420 County Home Rd.  
828/258-2123  
Ruth McNeely, Director  
ECE

**Durham, 27704**  
Tender Start Daycare and Preschool  
2109 N. Duke St.  
919/220-4052; Fax: 919/220-6104  
E-mail: prjill@yahoo.com  
Barbara Winters, Director  
ECE

**Fuquay-Varina, 27526**  
A.P.R.L.E. Seeds  
Abiding Presence Lutheran Church  
7300 Sunset Lake Dr.  
919/557-0060  
E-mail: rossltosm@juno.com  
Illene D. Smith, Director  
ECE

**Granite Quarry, 28072**  
Wittenberg Lutheran Preschool and  
Mother's Morning Out  
Bank and Oak Sts.  
704/279-0459  
Patsy D. Lyerty, Director  
ECE

**Greensboro**  
First Lutheran School for  
Young Children  
3600 W. Friendly Ave.;  
27410-4812  
336/292-9125  
Nancy Byrd, Director  
ECE

Resurrection Lutheran Day Care  
6720 Friendly Rd.; 27410  
336/292-4984  
ECE

**Hendersonville, 28739**  
Caring and Sharing Preschool  
Grace Lutheran Church  
1245 6th Ave. W.  
828/693-4972  
Colleen Shank, Director  
ECE

**Hickory**  
Bethany Preschool  
1644 Main Ave. Dr. NW; 28601  
828/322-5002  
Melissa Little, Director  
ECE

Holy Trinity Weekday School  
PO Box 9580; 28603-9580  
828/322-2536  
E-mail: holytrinity@abts.net  
Web site: holytrinityhickory.org  
Doris H. Henry, Director  
ECE

Mount Olive Lutheran Preschool  
2780 N. Center St.; 28601  
828/324-6198  
ECE

**Kings Mountain, 28086-3030**  
St. Matthew's Lutheran Preschool  
201 N. Piedmont Ave.  
828/739-7467  
ECE

**Matthews, 28105**  
Cross and Crown Weekday School  
300 Matthews-Pineville Rd.  
704/847-5967  
Elizabeth Kasting, Director  
ECE

**Mooreville, 28115**  
St. Mark Lutheran  
Preschool and Kindergarten  
454 Fieldstone Rd.  
704/664-2009  
Kathryn McFarland, Director  
ECE K

**Mount Ulla, 28125**  
St. Luke's Day Care  
Rt. 1  
704/278-4782  
ECE

**Raleigh**  
Faith Lutheran School  
1609 Capital Blvd.; 27604-2144  
919/829-5899  
Jane H. Knox, Principal  
K1234567

Good Shepherd Lutheran School  
Programs  
7000 Creedmoor Rd.; 27613  
919/846-5060  
Beth McCauley, Director  
ECE

The School of Grace  
5010 Six Forks Rd.; 27609  
919/787-4740  
Lynn Hess, Director  
ECE

St. Philip Lutheran Preschool  
7304 Falls of the Neuse Rd.;  
27815-5313  
919/870-5841  
Susan Hoye, Director  
ECE

**Rockwell, 28138**  
St. James Preschool  
PO Box 486  
704/279-3150  
Neil M. Tolley, Director  
ECE

**Salisbury**  
Bethel Preschool  
355 E. Ridge Rd.; 28144  
704/636-8363  
Melissa P. Rollins, Director  
ECE

St. John's  
Child Development Center  
300 W. Innes St.; 28144  
704/636-6756  
E-mail: lamcf8@aol.com  
Lori McFate, Director  
ECE K

St. Peter's Lutheran Church  
Preschool  
2570 St. Peter's Church Rd.;  
28148  
704/279-5054; Fax: 704/279-6145  
Rev. Lori A. Hefner, Director  
ECE

Salem Lutheran Church Preschool  
5080 Sherrills Ford Rd.  
704/636-0352  
Kim Turnbull, Director  
ECE

**Taylorsville, 28681**  
Preschool of Friendship  
Lutheran Church  
5300 Church Rd.  
828/632-4482  
Mary Price, Director  
ECE

**Wilmington**  
The Children's Schoolhouse  
612 S. College Rd.; 28403  
910/799-1531  
E-mail: lah@wilmington.net  
Lucy Hieronymus, Director  
ECE

Lutheran Church of the  
Reconciliation Preschool  
7500 Market St.; 28411-9455  
910/686-4742  
E-mail: luch7500@aol.com  
Web site: lutheran.churches.  
wilmington.org/index.html  
Ann Gee, Director

**Winston Salem, 27106-6598**  
Epiphany Early Childhood Center  
5220 Silas Creek Pkwy. NW  
336/768-2140  
Penny F. Latham, Director  
ECE

**NORTH DAKOTA****Fargo**

Atonement Christian Preschool  
4601 S. University Dr.; 58104  
701/239-9651  
Jackie Tharaldson, Director  
ECE

Messiah Lutheran Preschool  
2010 N. Elm St.; 58102-2425  
701/237-6771  
ECE

St. John Christian Preschool  
1710 5th St. S.; 58103-4903  
701/232-8521  
Colleen Fowler, Director  
ECE

Oak Grove Lutheran High School  
124 N. Terrace; 58102-3818  
701/237-0210; Fax: 701/237-4217  
Web site: oakgrove.k12.nd.us  
Rev. John G. Andreasen, President  
John Conant, Academic Dean  
6789 10 11 12

**Grafton, 58237**

Grafton Lutheran Wee Care Daycare  
143 W. 5th St.  
701/352-9306  
E-mail: glc@polarcomm.com  
ECE

**Grand Forks**

Sunflake Child Care Center  
715 24th Ave. S.; 58201  
701/772-4808  
Jan Hoffman, Director  
ECE

United Day Nursery Inc.  
324 Chestnut St.; 58201-4664  
701/772-3773  
Brenda Danielson, Director  
ECE

**Watford City, 58854**

First Lutheran Church  
Nursery School  
PO Box 441  
701/444-3244  
ECE

**OHIO****Akron, 44333-4297**

Faith Lutheran Preschool  
2726 W. Market St.  
330/636-8811  
Wendy Boes, Director  
ECE

**Arcadia, 44804-9714**

Trinity Lutheran  
Child Development Center  
18974 State Rt. 12  
419/694-6919  
Theresa Reed, Administrator  
ECE

**Arlington, 45814-0379**

Shining Star's Christian Preschool  
300 S. Main St.; PO Box 379  
419/365-5582  
Christine Beard, Director  
ECE

**Ashland, 44805-3398**

Trinity Lutheran Christian Preschool  
508 Center St.  
419/289-2126  
Anne Seiss, Director  
ECE

**Attica, 44807-0181**

In His Care Learning Center  
Bethlehem Lutheran Church  
326 S. Main St.; PO Box 181  
419/426-4495  
Carolyn Schild, Director  
ECE

**Avon Lake, 44012-1648**

Christ Lutheran Nursery School  
32747 Lake Rd.  
Julie Pressnell, Director  
ECE

**Bellevue, 44811-1740**

St. John Christian Nursery School  
208 Southwest St.  
419/483-7072  
Linda Lilly, Director  
ECE

**Bowling Green, 43402**

Rainbow Cooperative Preschool  
1028 W. Pearl St.  
419/352-5437  
Beva Kallenbach, Director  
ECE

**Canal Winchester, 43110-0070**

David Lutheran Christian Preschool  
300 Groveport Rd.  
614/837-7041  
Margaret Gard, Director  
ECE

**Canton**

Trinity Lutheran  
Preschool and Kindergarten  
115 DeWalt Ave. NW; 44702  
330/456-0801  
E-mail: cantormam@aol.com  
Mary Ann McNary, Director  
ECE K

Zion Lutheran Preschool  
702 Raff Rd. SW; 44710-1596  
330/477-6731  
E-mail: esmuda@ssnet.com  
Web site: zion-canton.org  
Joseph French, Director  
ECE

**Carey, 43316**

Christ Lutheran Nursery  
PO Box 187  
419/398-7636  
Kathy Derr, Director  
ECE

**Centerburg, 43011**

Grace Christian Day School  
182 W. Houck St.; PO Box 876  
614/625-6341  
Deborah Sykas, Director  
ECE

**Centerville, 45458**

Epiphany Lutheran Preschool  
6430 Far Hills Ave.  
937/433-6715  
Cindy Tuttle, Director  
ECE

**Cincinnati**

Gloria Dei TLC Preschool  
5841 Werk Rd.; 45248  
513/922-5590  
E-mail: wishuckwish@aol.com  
Vickie Welsh, Director

Good Shepherd Lutheran Nursery  
7701 Kenwood Rd.;  
PO Box 3055; 45236-2803  
513/891-1733  
Kathy Davanney, Director  
ECE

**Circleville, 43113-0678**

Trinity Lutheran Christian Preschool  
135 E. Mound St.  
740/474-9870  
Nancy Harrow, Director  
ECE

**Cleveland**

Gloria Dei Lutheran Day Care  
5801 Memphis Ave.; 44144  
216/741-8230  
ECE

**Puritas Lutheran Preschool**

13812 Bellaire Rd.; 44135-2135  
216/251-6722  
Len Maver, Director  
ECE

**West Park Lutheran School**

13712 Bellaire Rd.; 44135  
216/941-2770  
Glenn E. Kloha, Principal  
K12345678

**Cleveland Heights, 44118**

Lutheran East High School  
3565 Mayfield Rd.  
216/382-6100  
Nancy J. Clark, Interim Principal  
9 10 11 12

**Columbus**

Ascension Lutheran  
Preschool and Kindergarten  
1479 Morse Rd.; 43229-6423  
614/268-2010  
Patricia Karr, Director  
ECE K

Calvary Lutheran Preschool  
1761 Bairsford Dr.; 43232  
614/864-1300  
ECE

Christ Lutheran Children's Center  
2314 E. Main St.; 43209-2335  
614/235-1263  
E-mail: dbqgn@aol.com  
Web site: geocities.com/  
heartland/plains/4970  
Sherri Bishop, Director  
ECE

Play and Learn  
Gethsemane Christian  
Day Care Center  
35 E. Stanton Ave.; 43214-1110  
614/846-7576  
Denise E. Pettikrew, Administrator  
ECE

Upper Arlington Lutheran  
Christian Preschool  
2300 Lytham Rd.; 43220-4638  
614/451-3736  
Geri Montel, Director  
ECE

**Curtice, 43412-9756**

St. Luke's  
Lutheran Church Preschool  
20 S. Yondota Rd.  
419/838-8375  
Doris Tritgemeyer, Administrator  
ECE

**Dayton**

Lutheran School of the Miami Valley  
239 Wayne Ave.; PO Box 68;  
45401-0068  
937/224-1939  
Web site: lutheranschool-mv.org  
Jerry Haun, Superintendent  
ECE K123456

Westwood Lutheran Childcare  
2000 Catalpa Dr.; 45406-3096  
937/274-4420  
Helen Bush, Administrator  
ECE

Zion Lutheran Preschool  
5550 Munger Rd.; 45459-1175  
937/439-4140  
E-mail: zionlc@worldnet.att.net  
Carol Wise, Director  
ECE

**Defiance, 43512-2501**

Zion Lutheran Kids' Stuff Preschool  
1801 E. 2nd St.  
419/782-8041  
Janet Wintringer, Director  
ECE

**Elida, 45807-1050**

Trinity Lutheran Child Care  
109 W. Main St.  
419/339-8191  
Lynn Horstman, Administrator  
ECE

**Elyria**

Emmanuel Lutheran Preschool  
360 Princeton; 44035-6462  
440/323-4552  
Lynn Accavallo, Director  
ECE

Redeemer Christian Preschool  
295 College Park Dr.; 44035-1627  
440/365-7567  
E-mail: william.burkett@ecunet.org  
Web site:  
gshaefer.com/redeemer  
Brenda Sweet, Director  
ECE

**Euclid, 44132-1437**

Euclid Lutheran Church  
Child Enrichment Center  
431 E. 260th St.  
216/289-7080  
Sally Marvin, Director  
ECE

**Fairfield, 45014-2940**

Holy Cross  
Child Development Center  
5071 Winton Rd.  
513/829-7621  
ECE

**Fairview Park, 44126-2301**

Messiah Lutheran School  
4401 W. 215th St.  
440/331-6553  
E-mail: messiah@unidal.com  
Robert Rami, Principal  
K12345678

**Findlay, 45840**

Home B.A.S.E. Child Care Center  
Trinity Lutheran Church  
935 W. Bigelow Ave.  
419/420-8894  
Michelle Althaus, Director  
ECE

**Fremont, 43420**

Noah's Ark Nursery School  
705 W. State St.  
419/332-1558  
Linda Huss, Administrator  
ECE

**Haskins, 43525**

St. Paul Preschool  
PO Box 239  
419/823-1731  
Janet Burg, Director  
ECE

**Hicksville, 43526**

St. John Child Care Center  
812 E. High St.  
419/542-8422  
Loretta Cleland, Director  
ECE

**Kettering, 45429-4633**

Good Shepherd Lutheran Preschool  
901 E. Stroop Rd.  
937/298-0136  
Barbara E. Crawford, Director  
ECE

**Lima, 45805-1009**

Zion Lutheran Preschool  
1300 Edgewood Dr.  
419/224-7719  
Sandra Kivimaki, Director  
ECE

- Loveland, 45140**  
POP Kids School  
101 S. Lebanon Rd.  
513/683-1600  
E-mail: popkidsschool@msn.com  
Web site: princeofpeaceca.org  
Krista Shinn, Director  
ECE
- Mansfield**  
First English Lutheran  
Christian Day School  
53 Park Ave. W.; 44902-1602  
419/522-7500  
Cheryl Lantz, Director  
ECE
- St. Timothy Lutheran Preschool  
1282 Ashland Rd.; 44905-2293  
419/589-5252  
Carol Kauffman, Director  
ECE
- Marion, 43302**  
Emanuel Lutheran Childcare  
241 S. Prospect St.  
740/382-0257  
Abby Rogers, Director  
ECE
- Marysville, 43040-1696**  
Trinity Lutheran School  
220 S. Walnut St.  
937/842-1726  
Kathleen House, Principal  
ECE K123456
- Middleburg Heights, 44130-4946**  
Middleburg Early Education Center  
7171 Pearl Rd.  
440/888-9922  
Marilyn Edwards, Director  
ECE
- Mount Vernon, 43050-1118**  
Faith Lutheran Christian Preschool  
170 Mansfield Ave.  
614/397-5701  
Sarah C. Gilbert, Administrator  
ECE
- Napoleon, 43545-0501**  
Emmanuel Lutheran  
Good News Preschool  
PO Box 501  
419/592-2616  
Judy Demmel, Director  
ECE
- New Lebanon, 45345**  
Noah's Ark Christian Preschool  
8990 W. 3rd St.  
937/835-5345  
ECE
- New Washington, 44854-0178**  
Tender Loving Care Preschool  
203 E. Mansfield St.  
419/492-2182  
Becky Barr, Director  
ECE
- Norton, 44203**  
TLC Christian Preschool  
3281 S. Cleveland-Massillon Rd.  
330/825-3217  
Judy Foster, Director  
ECE
- Norwalk, 44857-2345**  
Christian Day Nursery School  
St. Peter Evangelical Lutheran  
Church  
243 Benedict Ave.  
419/668-2856  
E-mail: gott12@accnorwalk.com  
Patricia D. Gottfried, Director  
ECE
- Oak Harbor, 43449-1345**  
St. John's Lutheran Nursery School  
122 Ottawa St.  
419/898-6474  
Marian Clark, Director  
ECE
- Olmsted Falls, 44138-1598**  
All Saints' Preschool  
7230 Columbia Rd.  
440/235-2212  
Lynn Sperli, Administrator  
ECE
- Pataskala, 43062**  
Hosanna Lutheran Preschool  
7714 Hazelton-Etna Rd.  
740/964-6333  
E-mail: hosannapreschool@juno.com  
Sheila R. Camdan, Director  
ECE
- Pemberville, 43450**  
Bethlehem Lutheran Preschool  
220 Cedar St.  
419/287-4182  
E-mail: grcline@wenet.org  
Patricia Cline, Director  
ECE
- Perrysburg, 43551**  
Lutheran Church of the Master  
Nursery School  
28744 Simmons Rd.  
419/874-7986  
Sandi Fraker, Administrator  
ECE
- Master's Little Ones  
Day Care Center  
28744 Simmons Rd.  
419/874-5349  
Janice Twinski, Administrator  
ECE
- Pickerington, 43147-1154**  
Epiphany Lutheran Preschool  
288 Hill Rd. N.  
614/837-4641  
Margaret Berdin, Director  
ECE
- Reynoldsburg, 43068-7211**  
Messiah Christian School  
1200 Waggoner Rd.  
614/864-3506  
Web site: messiahlutheran.net  
Faye Heintz, Director  
ECE K
- Rocky River, 44116-4099**  
Lutheran West High School  
3850 Linden Rd.  
440/333-1660  
Dwayne Jobst, Principal  
9 10 11 12
- Seville, 44273-9754**  
Jerusalem Evangelical Lutheran  
Preschool  
9282 Acme Rd.; Rt. 1  
330/336-4770  
Tami Straub, Director  
ECE
- Shelby, 44875**  
ABC Day Care Center  
33 Broadway  
419/347-9246  
E-mail: shelbyfc@copperfast.com  
Angie Carroll, Director  
ECE K
- Springfield, 45502-1109**  
St. John's Christian School  
27 N. Wittenburg Ave.  
937/325-4311; Fax: 937/325-7925  
E-mail: stjohns@erinet.com  
Bambi L. Heck, Director  
ECE K123
- Stony Ridge, 43463-0279**  
St. John's Hilltop Preschool  
5520 Fremont Pike  
419/837-5115  
Diane Isaacson, Director  
ECE
- Strasburg, 44680**  
First Lutheran Church  
Pre-Kindergarten  
211 8th St. SW  
330/878-5288  
Virginia McClellan, Director  
ECE
- Sylvania, 43560-2209**  
Olivet Christian Nursery  
5840 Monroe St.  
419/882-4616  
Chris Srockwell, Director  
ECE
- Tiffin, 44883-3588**  
First Lutheran Preschool and  
Extended Care  
300 Melmore St.  
419/447-1145  
Jan Frederick, Director  
ECE
- Toledo**  
All Saints' Nursery School  
5445 Heatherdowns Blvd.;  
43614-4605  
419/866-4937  
Darlene Stokes, Director  
ECE
- Faith Lutheran Nursery School  
2440 South Ave.; 43609-1611  
419/382-3887  
Debbe Turner, Director  
ECE
- First St. John Day School  
2471 Seaman St.; 43605-1519  
419/691-6480  
Barb Shellhammer, Director  
ECE K
- Holy Trinity Day Nursery  
1825 Glendale Ave.; 43614-2914  
419/382-4088  
Chris Grady, Director  
ECE
- Memorial Lutheran Nursery School  
3215 Douglas Rd.; 43606-2057  
419/472-2161  
Andra Soria, Director  
ECE
- Reformation Lutheran  
Nursery School  
4543 Douglas Rd.; 43613  
419/473-1369  
E-mail: pat.haase@sylvania.sev.org  
Victoria Ickes, Co-dir.  
Patricia Haase, Co-dir.  
ECE
- Versailles, 45360**  
Kinder Komer  
204 E. Wood St.  
937/526-5535  
Jane Stal, Director  
ECE
- Warren, 44463**  
Children's Rainbow Cooperative  
Preschool and Kindergarten  
2860 E. Market St.  
330/394-7534  
Beth Long, Director  
ECE K
- Wauseon, 43567**  
TLC Child Care, Inc.  
398 S. Shoop Ave.; PO Box 184  
419/335-5651  
E-mail: trinitywauseon@bright.net  
Elaine Krauss, Director  
ECE
- Westerville, 43081**  
Little Blessings Preschool  
100 E. Schrock Rd.  
614/882-7592  
Carol List, Director  
ECE
- West Chester, 45069**  
Lord of Life Christian Preschool  
6329 Tylersville Rd.  
513/779-3499  
E-mail: lordoflife@fuse.net  
Web site: w3.one.net/~lol  
Carol DesJardins, Director  
ECE
- West Milton, 45383-1221**  
Good Shepherd Lutheran Nursery  
1209 S. Miami St.  
513/698-5626  
ECE
- Woodville, 43469-1138**  
Solomon Lutheran School  
305 W. Main St.  
419/849-3600; Fax: 419/849-2260  
E-mail: solo\_st\_kg@noeca.gov  
Web site: woodville.net/solomon  
George Baker, Principal  
ECE K123456
- Wooster, 44691-9235**  
Panda Preschool  
9451 Ashland Rd.  
330/264-1986  
Amy Fugate, Administrator  
ECE
- Worthington, 43085-2512**  
All Saints Preschool  
6770 N. High St.  
614/846-6080  
Mary Lou Koloff, Director  
ECE
- Youngstown**  
Good Hope  
Preschool and Child Care  
98 Homestead Dr.; 44512-2113  
330/782-8109  
Web site: goodhopeboardman.org  
Lil Williamson, Director  
ECE
- New Hope Academy  
1400 Oakhill Ave.; 44507  
330/743-HOPE  
E-mail: newhopek@aol.com  
Sylvia Imler, Principal  
K12345678
- Zion Lutheran  
Beginning Steps Daycare  
3300 Canfield Rd.; 44511-2701  
330/792-4066  
Jennifer Frank, Director  
ECE K

## OKLAHOMA

- Edmond, 73034**  
Peace Lutheran Church Preschool  
2600 E. Danforth Rd.  
405/341-1659  
Sonya Easley, Director  
ECE
- Oklahoma City, 73120-6204**  
Mother's Day Out  
Our Lord's Lutheran Church  
2900 Hefner Rd.  
405/755-2660  
Lisa Schimmel, Director  
ECE
- Yukon, 73099-3845**  
Resurrection Kids  
675 Vandam Ave.  
405/354-3322  
Deborah Cook, Director  
ECE

## OREGON

- Albany, 97321-6084**  
Good Shepherd Lutheran Preschool  
1910 SE 34th Ave.  
541/928-4875  
E-mail: goodshedschool@aol.com  
Susan Lund, Director  
Marjean Johnson, Director  
ECE K
- Astoria, 97103-4188**  
Peace Learning Center  
565 12th St.  
503/325-4041  
Deborah Gustafson, Director  
ECE K
- Aurora, 97002**  
Noah's Ark Christian School  
15029 2nd St. NE  
503/407-6115  
Sara Lambert, Director  
ECE
- Beaverton**  
Kids of the Kingdom  
Christian Childcare Center  
17625 NW Cornell Rd.;  
97006-3275  
503/645-0236  
Colette Brown, Administrator  
ECE
- St. Andrew Lutheran Preschool  
12405 SW Butner Rd.;  
97005-0864  
503/643-9416  
E-mail: standrew@  
intergrityonline.com  
Becky Le Roy, Director  
ECE
- Cornelius, 97113-0505**  
Emanuel Lutheran Preschool  
PO Box 505  
503/357-3377  
Ruth W. Bunker, Director  
ECE
- Eugene, 97402-1752**  
Bethesda Lutheran Preschool  
4445 Royal Ave.  
541/688-9085  
E-mail: bethesda8@aol.com  
Bobbie Clark, Director  
ECE
- Florence, 97439**  
Alice Brauer Christian  
Preschool of New Life  
21st and Spruce Sts.;  
PO Box 567  
541/902-8979  
Lynn Ryan, Director  
ECE
- Gladstone, 97027-2035**  
St. Stephen's Lutheran Preschool  
290 W. Gloucester St.  
503/656-3035  
Lori Funk, Director  
ECE
- Gresham, 97030-7048**  
Trinity Lutheran Children's Center  
507 W. Powell Blvd.  
503/665-0743  
Gayle Westerhuis, Director  
ECE
- Hillsboro, 97124-2313**  
Calvary Lutheran Preschool  
937 NE Jackson School Rd.  
503/648-5686  
Nancy Spieler, Director  
ECE
- Klamath Falls**  
Klamath Lutheran Church  
Bright Beginnings  
1175 Crescent Ave.; 97601-2515  
541/883-6121  
Connie Dernbach, Director  
ECE
- Tiny Hopefuls Day Care  
2314 Homedale Rd.; 97603-6860  
541/884-0398  
Kathy Badorek, Director  
ECE K
- Lebanon, 97355**  
Little Ewe Christian Preschool  
3111 S. Main Rd.  
541/259-5262  
E-mail: oursavitt@centurytel.net  
Heather Leever, Director
- McMinnville, 97128-2624**  
Trinity Learning Center  
2020 Birch St.  
503/434-5685  
Ingrid Amerson, Director  
ECE K
- Milton-Freewater, 97862-1069**  
King's Kids Preschool  
325 SW 6th Ave.  
541/938-5889  
E-mail: christtheking@valint.net  
Web site:  
home.valint.net/christtheking  
Gretchen Brauer-Rieke, Chair  
ECE
- Milwaukie, 97222-6097**  
Milwaukie Lutheran Preschool  
3810 SE Lake Rd.  
503/659-9881  
E-mail: milwaukielc@iscn.com  
Web site:  
cyberword.com/milwaukielc  
Julianne McDermott, Director  
ECE
- North Bend, 97459**  
Cartwheels: A Christian Preschool  
2741 Sherman Ave.  
541/756-4035  
Web site: <http://presys.com/~faithiut/cartwheels>  
Deanne Elletson, Director  
ECE
- Oregon City, 97045-1915**  
Zion Lutheran Preschool  
720 Jefferson St.  
503/656-4437  
Phyllis Heagle, Director  
ECE
- Portland**  
Cathedral Park Preschool  
Portsmouth Trinity Lutheran Church  
7119 N. Portsmouth Ave.;  
97203-5292  
503/283-2714  
Cheryl Toedtmeier, Director  
ECE
- Gethsemane Lutheran Preschool  
11560 SE Market St.; 97216-3911  
503/256-1835  
Karia Hills, Director  
ECE
- Golden Key Children's Center  
4800 NE 72nd Ave.; 97218-3598  
503/255-7405  
Karia Allen, Director  
ECE
- Portland Lutheran School  
740 SE 182nd Ave.; 97233-4960  
503/667-3199  
Karl Birnstein, Executive Director  
ECE K123456789 10 11 12
- St. James Lutheran  
Child Development Center  
1315 SW Park Ave.; 97201-3426  
503/224-2439  
Rev. JoAnn Rauch, Director  
ECE
- St. Mark's Preschool  
5415 SE Powell Blvd.;  
97206-2953  
503/777-1443  
Tammy Gover, Director  
ECE
- Salem**  
Christ Lutheran Community Daycare  
4440 State St.; 97301-5457  
503/363-1427  
Gwen Slippy, Director  
ECE K
- Our Savior's Preschool  
1274 Cunningham Ln. S.; 97301  
503/399-8601  
E-mail: suel@oursaviorssalem.org  
Sue Lund, Director  
ECE
- Sunnyview Child Care Center  
Holy Cross Lutheran Church  
1998 Lansing Ave. NE;  
97303-1636  
503/364-3028; Fax: 503/375-9901  
Leah Passmore, Director  
ECE K
- St. Mark Child Development Center  
790 Marion St. NE; 97301-3829  
503/588-0141  
Maureen Summers, Director  
ECE
- Silverton, 97381-1423**  
Noah's Ark Preschool  
303 N. Church St.  
503/873-8658  
Ruth Wiles, Director  
ECE
- Woodburn, 97071-3832**  
Little Lambs Preschool of  
Immanuel Lutheran Church  
1036 E. Lincoln St.  
503/981-1036  
Traci McBeth, Director  
ECE K
- Amber, 19002-4521**  
Tiny Tots Playschool  
St. John's Lutheran Church  
26 N. Ridge Ave.  
215/646-2451  
Darlene Riedinger, Director  
ECE
- Apollo, 15613**  
Faith Lutheran Nursery  
1596 Hancock Ave.  
412/568-1877  
ECE
- Aston, 19014-2693**  
St. Timothy's Preschool  
535 Lamp Post Ln.  
610/494-2444  
Pamela Dudley, Director  
ECE
- Auburn, 17922-8924**  
St. Paul's Lutheran Nursery  
1185 Summer Hill Rd.  
570/754-3057  
E-mail: spicssummerhill@juno.com  
Rev. Frederick I. Fisher, Director  
ECE
- Audubon, 19407-7338**  
St. Andrew's Nursery School  
PO Box 7338  
610/668-8153  
Marcia Renner, Director  
ECE
- Baden, 15005**  
Bright Beginnings Pre-School  
2800 Conway-Walrose Rd.  
724/869-9299  
Betsy Woodling, Director  
ECE
- Bath, 18014**  
St. John's Bath Nursery School  
206 E. Main St.  
610/827-9868  
Barbara Kocher, Director  
ECE
- Beaver, 15009**  
Holy Trinity Lutheran Day Care  
1098 3rd St.  
724/774-1413  
Rita Amer, Administrator  
ECE
- Bellwood, 16617**  
Grace Lutheran Preschool  
1114 N. Cambria St.  
814/742-7501  
ECE
- Berwick, 18603-1454**  
Good Shepherd Lutheran Church  
Childcare Center  
1600 Fowler Ave.  
570/752-3737  
ECE K
- Bethlehem**  
Holy Cross Christian Preschool  
2700 Jacksonville Rd.; 18017  
610/867-9735  
Karen Steiner, Director  
ECE
- Messiah Child Center  
2020 Worthington Ave.;  
18017-4955  
610/861-0645  
Fran Clark, Co-dir.  
ECE
- New Jerusalem Preschool  
3233 Apple Church Rd.; 18015  
610/838-0731  
Jane Moyer, Director  
ECE

## PENNSYLVANIA

## Allentown

Good Shepherd  
Early Childhood Center  
543 St. John St.; 18103-3232  
610/776-3505  
Stephanie Rupert-Oblas, Director  
ECE

The Lutheran Academy  
802 N. 19th St.; 18104  
610/841-4144  
Christine Leonard, Principal  
K1234

Nativity Lutheran  
Child Development Center  
4004 Tilghman St.; 18104-4426  
610/395-6267  
Web site: nlcdc.org  
Charles Tabone, Director  
ECE

St. Peter's Nursery School  
St. Peter's Lutheran Church  
1933 Hanover Ave.; 18103  
610/434-6861  
ECE

## Aitona, 16601

St. Andrew Lutheran Preschool  
408 N. 6th St.  
814/943-3972  
Sandra L. Capriotti, Director  
ECE

- St. Stephen's Preschool**  
67 W. Washington Ave.,  
18018-2433  
610/865-1435  
Maria Bevan, Director  
ECE
- Birdsboro, 19508**  
Birdsboro Christian Preschool  
5 Brooke Mnr.; PO Box 22  
610/562-8399  
Lisa McCoy, Board President  
ECE
- Bloomsburg, 17815**  
St. Matthew Lutheran Preschool  
123 N. Market St.  
570/387-0634  
Tammy Thompson, Director  
ECE
- Boyetown, 19512**  
St. John's Pre-Kindergarten  
45 N. Reading Ave.  
610/369-1024  
E-mail: stjohns@netjunction.com  
Web site:  
netjunction.com/stjohns  
Sr. Millicent J. Drake, Director  
ECE
- Broadheadsville, 18322-9607**  
The Growing Place  
Zion United Lutheran Church  
Rt. 209  
570/992-6206  
Michelle Becker, Director  
ECE
- Broomall, 19008-3017**  
Grace Lutheran Preschool  
2191 W. Chester Pike  
610/356-5423  
Susanne Gicking, Director  
ECE
- Butler, 16001-5778**  
Learning Tree  
220-226 New Castle St.  
724/283-0830  
Sharon Auth, Director  
ECE
- Camp Hill**  
Grace Lutheran Nursery School  
1610 Carlisle Rd.; 17011-7598  
717/737-0439  
Norma Krouse, Director  
ECE
- St. Timothy Lutheran Church,  
Nursery School  
4200 Market St.; 17011-4124  
717/737-3619  
Regina D. Kerch, Director  
ECE
- Trinity Preschool Playgroup  
2000 Chestnut St.; 17011-5461  
717/737-8635  
ECE
- Catasauqua, 18032-1820**  
St. Paul's Child Care Center  
417 Howertown Rd.  
610/264-0190  
Dianne Marie Millia, Administrator  
ECE
- Center Square, 19422-1317**  
St. John's Nursery School  
1802 Spippack Pike  
610/272-7163  
Barbara O'Conner, Director  
ECE
- Chambersburg, 17201-3430**  
Learning Tree Child Care  
Trinity Lutheran Church  
550 Cleveland Ave.  
ECE
- Cherryville, 18035-0765**  
Hope Lutheran School  
PO Box 1030  
610/767-7230  
Beverly Goll, Director  
ECE
- Chester, 19013**  
Nativity Learning Center  
2106 Edgemont Ave.  
610/874-4596; Fax: 610/874-3449  
ECE
- Chicora, 16025**  
Holy Trinity Lutheran Preschool  
2217 Chicora Rd.  
724/445-3574  
E-mail: officehtlccpa@pa.freei.net  
Rev. James B. Higgins Jr.,  
Director  
ECE
- Clarks Summit, 18411-0544**  
Trinity Lutheran Nursery  
PO Box 544  
570/566-5590  
Frederick W. Pencek, Director  
ECE
- Clifton Heights, 19018-1104**  
St. Mark's-Temple Christian  
Nursery School  
436 N. Oak Ave.  
610/626-6837  
Emily J. Graves, Co-dir.  
Linda Issel, Co-dir.  
ECE
- Codorus, 17311**  
Jefferson Center for  
Preschool Children  
6 York St.; PO Box 218  
717/229-2619  
Carla M. Werner, Director  
ECE
- Columbia**  
Columbia Child Day Care Center, Inc.  
PO Box 391; 17512  
717/684-4244; Fax: 717/684-6281  
Martin Morrison, Administrator  
ECE
- First English Lutheran Preschool  
457 Chestnut St.; 17512  
717/684-2350  
Sandie Ciccocioppi, Director  
ECE
- Coopersburg, 18036-1533**  
Nursery School of St. James  
333 E. Oxford St.  
610/282-3290  
Carolyn Moore, Director  
ECE
- Coraopolis**  
A Mother's Touch Daycare  
1305 State Ave.; 15108  
412/264-6620  
E-mail: zioncomy@juno.com  
Susan Tattich, Director  
ECE
- St. Andrew Lutheran Nursery  
PO Box 987; 15108-0987  
412/262-5525  
Karen Drmaeh, Director  
ECE
- Coudersport, 16915**  
St. Paul's Lutheran Preschool  
3 Borie St.  
814/274-8164  
Ginny Kamper, Director  
ECE
- Dallastown, 17313-1603**  
Christ Lutheran  
Child Development Center  
126 W. Main St.  
717/244-4832  
Patricia Seiple, Director  
ECE
- Davidsville, 15928-0427**  
St. David's Cares  
401 N. Main St.  
814/479-4110  
E-mail: stdavid@floodcity.net  
Web site: stdavidslutheran.org  
Candice Dunn-Saylor, Director  
ECE
- Denver, 17517-0157**  
Kiddie Korner Preschool  
357 Walnut St.  
717/336-7975  
Shirley Renaud, Director  
ECE
- Dillsburg, 17019**  
Day Care at Filey's  
15 S. Filey's Rd.  
717/432-0200  
Valekie Adams, Director  
ECE
- Dingmans Ferry, 18328**  
Holy Trinity Nursery School  
16 Delaware Crest  
570/828-7411  
E-mail: holytrinityluth@  
pikeonline.net  
Andrea R. Nielsen, Administrator  
ECE
- Douglasville, 19518**  
St. Paul's Christian Preschool  
548 Old Swede Rd.  
610/385-6616  
Kelly Fronheiser, Director  
ECE
- Dover, 17315**  
Calvary Lutheran Preschool  
9 N. Main St.  
717/292-3891  
Diane Brosius, Director  
ECE
- Downingtown, 19335**  
Messiah Community Preschool  
46 W. Lancaster Ave.  
610/269-4488  
Pamela Kohan, Director  
ECE
- Doylestown, 18901-3789**  
St. Paul's  
Growing Together Preschool  
301 N. Main St.  
215/348-4004  
E-mail: stpauls@voicenet.com  
Web site: stpaulsdoyle.org  
Coleen Post, Director  
ECE
- Dublin, 18917**  
Little Lambs Nursery School  
PO Box 196  
215/249-3954  
Sandra Grattias, Director  
ECE
- DuBois, 15801**  
Allegheny Lutheran Social Ministries  
—Family Life Early Learning Center  
875 Sunflower Dr.  
814/371-1233  
Deanne Armagost, Director  
ECE
- Durham, 18039**  
Care-A-Lot Preschool  
PO Box 111  
610/346-8500  
Kathy Hlavaty, Director  
ECE
- East Lansdowne, 19050-2626**  
The Little Children's School  
65 Penn Blvd.  
610/259-4113  
Margaret L. Shunskis, Director  
ECE
- Easton**  
Good Shepherd  
Christian Nursery School  
2115 Washington Blvd.;  
18042-3803  
610/250-0864  
Kay Flynn, Director  
ECE
- Nursery School Arndt  
1851 Arndt Rd.; 18040  
610/253-3932  
Suzanne Artz, Director  
ECE
- St. Andrew Nursery School  
3900 Freemansburg Ave.;  
18045-5519  
610/258-7877  
Sue Tittle, Director  
ECE
- St. Paul Third Lutheran Church  
Nursery School  
2561 Newburg Rd.; 18045  
610/258-0875  
Jo Eleen Noll, Director  
ECE
- East Stroudsburg**  
Rabbit Hollow Christian Preschool  
25 Lackawanna Ave.; 18301-9634  
570/420-1840  
Gail Corey, Director  
ECE
- St. Paul's Lutheran School  
RR 2, Box 2157; 18301  
570/223-7700  
E-mail: spls@noir.com  
Toni Gilbert, Principal  
ECE K12345
- Elliottsburg**  
Messiah Day Care Center  
PO Box 2; 17024  
717/582-9093  
Patricia A. Suydam, Director  
ECE
- Messiah Lutheran Nursery School  
PO Box 34; 17024  
717/582-8557  
Peg Kingsborough, Administrator  
ECE
- Emmaus, 18049-1599**  
Holy Spirit Nursery School  
3461 Cedar Crest Blvd.  
610/965-5208  
Kay Hanchett, Director  
ECE
- Erie**  
Christ the Redeemer Preschool  
863 Silliman Ave.; 16511  
814/899-3264  
Edwina Gesler, Director  
ECE
- Faith Lutheran Preschool  
5414 E. Lake Rd.; 16511  
814/899-9653  
Sandra Folland, Director  
ECE
- Lamb of God Preschool  
606 E. 38th St.; 16504-1762  
814/825-8029  
Barbara Grande, Director  
ECE
- Luther Memorial Learning Center  
220 W. 11th St.; 16501-1702  
814/454-0106  
E-mail: lmlc@erie.net  
Susan M. Belott, Principal  
K12345678



- Our Savior's Lutheran Preschool**  
5312 Peach St.; 16509-2422  
814/868-8685  
Colleen E. Prittie, Director  
ECE
- Prince of Peace Preschool**  
9261 Lake Pleasant Rd.; 16509  
814/825-4770  
ECE
- St. John Lutheran Church Preschool**  
2216 Peach St.; 16502  
814/458-7596  
Marie Schweingruber, Director  
ECE
- St. Matthew's Lutheran School**  
950 W. 7th St.; 16502-9998  
814/452-4379  
Lydia Ceroni, Principal  
K123456
- St. Paul's Lutheran Preschool**  
3108 Sterrettania Rd.;  
16508-2658  
814/833-1761  
E-mail: stprks@velocity.net  
Rev. Richard K. Schultz, Director  
ECE
- Essington, 19029-1121**  
St. John-Tinicum Lutheran Church  
Day Care  
601-611 Seneca St.  
610/521-5154  
Barbara Seefeldt, Director  
ECE
- Exton, 19341**  
St. Paul's Preschool  
104 S. Village Ave.  
610/594-9393  
E-mail: sem770@aol.com  
Cari Kramer, Director  
ECE
- Fairless Hills, 19030**  
TLC Christian Preschool  
Hood Blvd.; PO Box 53  
215/943-3990  
ECE
- Fairview Village, 19409**  
Trinity Country Nursery School  
1190 Valley Forge Rd.  
610/584-8411  
Web site: trinityluth.com  
Amy Mauriello, Director  
ECE
- Felton, 17322-9582**  
St. Luke Nursery School  
RR 2, Box 4268  
717/927-9517  
Dawn Persing, Administrator  
ECE
- Fleetwood**  
Christ Church Children's Center  
16 Fleetwood Rd.; 19522  
610/682-6381  
E-mail: christmertz@aol.com  
Web site:  
members.aol.com/christmertz  
Wendy Bucks, Director  
ECE
- St. Paul's Nursery School**  
117 E. Arch St.; 19522-1102  
610/944-8388  
E-mail: dsimmons@unidal.com  
Donald C. Simmons, Director  
ECE
- Flourtown, 19031-1301**  
Zion Preschool  
654 Bethlehem Pike  
215/836-1336  
Terri Nice, Director  
ECE
- Franklin, 16323**  
Grace Learning Center  
Afterschool Program  
735 Elk St.  
814/437-7035  
Marlene Richards, Director  
123456 (after school only)
- Friedensburg, 17933**  
Friedensburg Christian Preschool  
24 Church Rd.  
570/739-4787  
E-mail: kke@comcast.net  
Kathleen Evanchalk, Director
- Gettysburg**  
Christ Evangelical Lutheran Church  
Preschool  
30 Chambersburg St.; 17325-1101  
717/334-8532  
Lori Myers, Director  
ECE
- Learning Tree Child Care  
1075 Old Harrisburg Rd.;  
17325-3199  
717/334-6204  
Karen Walter, Director  
ECE
- St. James Child Care Center**  
109 York St.; 17325-4596  
717/334-7171  
Suzan Seibel-Willard, Director  
ECE
- Glenside, 19038-4199**  
St. Paul's Lutheran Nursery School  
120 N. Easton Rd.  
215/884-8995  
Julie Anderson, Director  
ECE
- Greencastle, 17225**  
Evangelical Lutheran Preschool  
130 N. Washington St.  
717/597-3310  
E-mail: elc@pa.net  
Rev. Martin H. Horn  
ECE
- Greensburg, 15601-9315**  
Harold Zion Lutheran Preschool  
RR 6, Box 64  
724/837-7327  
K. Krivokuck, Director  
ECE
- Halifax, 17032-5031**  
Messiah Lutheran Preschool  
3 Church St.  
717/362-2998  
Dee Hoffman, Director  
ECE
- Hamburg**  
Kinder Klass Preschool  
St. John's Evangelical Lutheran  
Church  
99 Church St.; 19526-1213  
610/562-3808  
Denise Dodge, Director  
ECE
- Noah's Ark Preschool**  
529 St. Michael's Rd.; 19526  
610/488-1783  
E-mail: stnichaels@juno.com  
Kathleen Kankle, Director  
ECE
- Hanover, 17331-9649**  
St. David's Lutheran Preschool  
1032 Musselman Rd.  
717/632-1922  
Carolyn Anderson, Director  
ECE
- Hatboro, 19040**  
St. John's Lutheran Pre-kindergarten  
505 N. York Rd.  
215/675-7780; Fax: 215/675-9487  
Donna Weiss, Director  
ECE
- Hatfield, 19440-0057**  
Stepping Stones Nursery School  
and Day Care Center  
25 W. Broad St.; PO Box 57  
215/368-2052  
Tabitha Van Luvanee, Director  
ECE K
- Havertown**  
Great Beginnings  
1200 W. Township Ln.;  
19083-5201  
610/446-7332  
Rev. Karl D. Krueger,  
Administrator  
ECE
- Temple Lutheran Nursery  
Earlington Rd. and Brookline  
Bvd.; 19083  
610/446-3270  
Susan Rush, Director  
ECE
- Trinity Lutheran Nursery  
1141 W. Chester Pike; 19083  
610/446-4214  
E-mail: tic@dvol.com  
Marian Galante, Director  
ECE
- Hazleton, 18201**  
Hazleton Trinity  
Nursery School and Kindergarten  
100 N. Church St.  
570/454-3492  
Rev. Carl G. Schweitzer, Director  
ECE K
- Hughesville, 17737**  
Trinity Nursery School  
122 S. Main St.  
570/584-3490  
Christa Berman, Head Teacher  
ECE
- Huntingdon Valley, 19006-6427**  
Gloria Dei Preschool  
Discovery Center  
570 Welsh Rd.  
215/947-8653  
Florence M. D'Adamo, Director  
ECE
- Indiana, 15701-2793**  
Zion Lutheran Nursery School  
100 S. 6th St.  
724/465-5597  
Dawn Seigren, Director  
ECE
- Jacobus, 17407**  
Salem Lutheran Nursery  
99 York Rd.  
717/428-2811  
Barbara Bick, Director  
ECE
- Jennerstown, 15547-0185**  
Laurel Trinity Pre-School  
PO Box 185  
814/629-9288  
Amy Soha, Administrator  
ECE
- Johnstown,**  
Christian Discovery Nursery  
337 Elkrud Ln.; 15905-2032  
814/255-1395  
Sally Jo Hughes, Director  
ECE
- Richland Day Care and Learning Center**  
1000 Scalp Ave.; 15904  
814/266-4859  
Richard A. Kikta, Director  
ECE
- Karthus, 16845-0065**  
Shepherd of the Hills Lutheran  
Pre-School  
PO Box 65  
814/263-4505  
Wendy Lyle, Director  
ECE
- King of Prussia, 19406-2031**  
The Good Shepherd Preschool  
132 E. Valley Forge Rd.  
610/265-0733  
Diane Smith, Director  
ECE
- Kresgeville, 18333**  
The Growing Place Center for Care  
and Learning of Salem-St Paul  
PO Box 168  
610/681-5486  
Lisa Eick, Director  
ECE
- Kulpville, 19443**  
Come Little Children  
Day Care Center  
2211 Sunnyside Pike;  
PO Box 213  
215/256-6883  
Christine Harubin, Director  
ECE K
- Kutztown, 19530**  
St. John's Lutheran Day Care Center  
201 E. Main St.  
610/683-5402  
Sue De Turk, Director  
ECE
- Lafayette Hill, 19444-1707**  
St. Peter Weekday Nursery School  
3025 Church Rd.  
610/828-3098  
Dabbie Graham, Director  
ECE
- Lancaster**  
Grace Place Children's Center  
517 N. Queen St.; 17603  
717/397-2748  
E-mail: julie@  
gracelutheranchurch.com  
Donna Wennerholt, Director  
ECE
- Holy Spirit Nursery School  
3131 Columbia Ave.; 17603-4012  
717/394-6771  
ECE
- Nursery School of  
Emmanuel Lutheran Church  
540 W. Walnut St.; 17603-3338  
717/397-6195  
Lisa Strause, Director  
ECE
- St. Peter Preschool**  
PO Box 5162; 17606-5162  
717/589-9211  
Lorraine DiBernardo, Director  
ECE
- Landisville, 17538-1136**  
Zion Lutheran Nursery School  
85 Brandt Blvd.  
717/898-1392  
Louise Graham, Administrator  
ECE
- Landsdale, 19446-1998**  
Trinity Lutheran Nursery School  
PO Box 1104  
215/855-5330  
Judy K. Frankel, Director  
ECE

**Laureldale, 19605-2630**

Calvary Christian Preschool  
1009 Elizabeth Ave.  
610/929-9606  
E-mail: calvary-ldale@juno.com  
Web site: http://users.nni.com/  
calvary-ldale  
Rev. Richard H. Schaefer, Director  
ECE

**Lebanon, 17042**

Luther Care Child Care Programs  
130 Walton St.  
717/274-2831; Fax: 717/274-6554  
E-mail: dwennerholt@luthercare.org  
Web site: luthercare.org  
Donna Wennerholt, Administrator  
ECE

**Leesport, 18533**

Rocking Horse Preschool  
17 N. Centre Ave.; PO Box 221  
610/926-7176  
Mary Ellen Deitz, Director  
ECE

**Lehighton**

Grace Lutheran Day Care  
4th and Mahoning Sts.; 18235  
610/377-2115  
ECE

Jack and Jill Preschool  
Trinity Evangelical Lutheran  
Church  
175 S. 3rd St.; 18235-2029  
610/377-4303  
Rochelle Zellner, Director  
ECE

St. Matthew's Preschool  
222 Church St.; 18235  
610/377-2972  
Donna Austin, Director  
ECE

**Lemoyne, 17043-1847**

Trinity Lutheran Nursery School  
509 Hummel Ave.  
717/763-7555  
Joan Schwanger, Director  
ECE

**Lewislburg, 17837**

Cooperative Nursery School  
100 S. 3rd St.  
570/524-0745  
ECE

**Lewistown, 17044-1747**

St. John Lutheran Church Preschool  
120 N. Main St.  
717/242-1221  
ECE

**Limerick, 19468**

His Kids Christian Preschool  
93 Kugler Rd.  
610/297-0380  
Sharon Weaver, Director  
ECE

**Litz**

Luther Care  
600 E. Main St.; 17543  
717/274-2831  
S. Jane Owens, Administrator  
ECE

St. Paul Child Care Center  
200 W. Orange St.; 17543-1897  
717/625-3841  
Karana Miller, Director  
ECE

**Manheim, 17545-1610**

Zion Lutheran Community Nursery  
2 S. Hazel St.  
717/665-5880  
Donna Rhodes, Director  
ECE

**McAlisterville, 17049**

Sonbeam Day Care  
PO Box 15  
717/463-9571  
Heather Niemond, Director  
ECE

**McKeesport, 15132-3927**

St. John's Lutheran Preschool  
329 9th St.  
412/673-5647  
Judy Berkman, Director  
ECE

**McMurray, 15317-3101**

Noah's Ark Preschool  
105 Gateshead Dr.  
724/942-6699  
Gerda K. Moul, Director  
ECE

**Mechanicsburg, 17055**

GLEE Nursery School  
130 Nittany Dr.  
717/766-5115  
Barbara Neverman, Director  
ECE

**Media, 19063**

Reformation Lutheran Church  
Nursery School  
102 W. Rose Tree Rd.  
610/566-4540; Fax: 610/566-7036  
Pat Doemling, Director  
ECE

**Melrose Park, 19027-3018**

St. John Preschool Learning Center  
1224 Melrose Ave.  
215/835-3465  
Sandra Gurin, Director  
ECE

**Middleburg, 17842**

Emmanuel Lutheran Preschool  
100 S. Main St.  
570/837-6121  
William D. Jones, Administrator  
ECE

**Middletown, 17057-1497**

St. Peter's Lutheran Church  
Nursery School  
Spring and Union Sts.  
717/944-4651  
Carol Helman, Director  
ECE

**Mifflinburg, 17844**

Mifflinburg Pre-School  
404 W. Market St.  
570/966-0266  
Susan H. Sauers, Director  
ECE

**Mohnton, 19540**

Robeson Lutheran Preschool  
3520 Plow Rd.  
610/856-7613  
E-mail: church@  
robesonlutheranchurch.org  
Web site:  
robesonlutheranchurch.org  
Donna Conte, Director  
ECE

**Mountaintop, 18707-1918**

St. Paul's Preschool  
316 S. Mountain Blvd.  
570/474-5911  
Patricia Kalada, Director  
ECE

**Mount Jewett, 16740**

St. Matthew's Preschool  
St. Matthew's Lutheran Church  
13 Main St.; PO Drawer Z  
814/778-5971  
ECE

**Narberth, 19072**

Kid's Korner Child Care  
196 Woodbine Ave.  
610/664-0231  
Margarita Cappelletti, Director  
ECE

**Nazareth, 18064**

Holy Cross Nursery School and  
Day Care Center  
696 Johnson Rd.  
610/759-8761  
Barbara Lynn-Sarley, Director  
ECE

**Love-A-Lot Nursery School**

200 S. Broad St.  
610/759-3090  
Teri Herbster, Director  
ECE

**New Berlin, 17855-0246**

New Berlin Preschool  
PO Box 246  
570/966-4919  
Miriam Milbrand, Director  
ECE

**New Freedom, 17349-0025**

Sunnydays Preschool  
175 E. Main St.  
717/235-2315  
E-mail: stjnc@nfdc.net  
Martí Carrington, Director  
ECE

**Newtown, 18940-0102**

God's Love Christian Preschool  
791 Yardley-Newtown Rd.;  
PO Box 102  
215/497-0506  
Sus Heince, Director  
ECE

**Northampton, 18067-8969**

Lehigh Valley Lutheran School  
1335 Old Carriage Rd.  
610/261-0822  
Web site: lvls.lutheran.com  
Dale Beltzner Jr., Principal  
K12345678

**Northumberland, 17857-0226**

St. John's Nursery School  
300 Queen St.  
570/473-3770  
Karen Van Gilder, Administrator  
ECE

**Oakdale, 15071**

Hope Lutheran Nursery School  
7600 Steubenville Pike  
412/788-4513  
Kim Lipinski, Director  
ECE

**Oberlin, 17113-1558**

Salem Lutheran Nursery  
1152 Main St.  
717/939-4496  
ECE

**Oil City, 16301-3068**

Good Hope Christian Preschool  
800 Moran St.  
814/676-9122  
Mary Chapman, Director  
ECE

**Oley, 19547-0231**

Friedens Lutheran Child Care  
1076 Memorial Hwy.  
610/987-6165  
E-mail: breich@  
friedenslutheran.org  
Web site: Friedenslutheran.org  
Brenda Reich, Administrator  
ECE

**Oreland, 19075**

Christ's Lutheran Nursery School  
700 E. Pennsylvania Ave.  
215/886-4812  
Dottie Busillo, Director  
ECE

**Palmerton, 18071**

Holy Trinity Preschool  
559 Franklin Ave.  
610/826-2524  
Holly Kuneck, Director  
ECE

**Pen Argyl, 18072**

God's Love Nursery School  
1422 Church Rd.  
ECE

**Penndel, 18047**

Redeemer Lutheran Nursery School  
Hulmeville and Woodland Aves.  
215/757-2724  
ECE

**Perkasie, 18944-1301**

Trinity Lutheran Church  
Child Care Center  
19 S. 5th St.  
215/257-6636  
Susan Grady, Director  
ECE

**Philadelphia**

Christ Lutheran Child Care Center  
8300 Germantown Ave.; 19118  
215/247-1330  
Pamela Guzzie, Administrator  
ECE

Epiphany Lutheran Nursery School  
520 Livezey St.; 19128  
215/483-0252  
Kurt Massa, President  
ECE

Good Shepherd Lutheran School  
7234 Erdrick St.; 19135-1615  
215/331-0133  
Kathryn Rayca, Director  
ECE K

Immanuel Lutheran School  
1015 Cottman Ave.; 19111-3658  
215/725-7285  
Kenneth K. Miller, Principal  
ECE K12345678

Lutheran High School  
of Philadelphia  
6101 Oxford St.; 19351  
215/878-8480  
678 9 10 11 12

Redeemer Ken-Crest  
Child Development Center  
3487 W. Penn St.; 19129-1410  
215/848-4865  
Faye Tyler, Director  
ECE

Redeemer Lutheran School  
3212 Ryan Ave.; 19336-4391  
215/624-6446  
Web site:  
redeemerlutheranphila.org  
K12345678

Redemption Lutheran Preschool  
8001 Bustleton Ave.; 19152-2801  
215/342-2085  
Ellamarie Walker, Director  
ECE

St. David's Christian Nursery School  
9169 Academy Rd.; 19114-2859  
215/333-3045  
Joan Snyder, Co-Coordinator  
ECE

St. James Christian Nursery School  
Castor Ave. and Patt St.; 19124  
215/743-1828  
Christine Link, Director  
ECE

- St. John's Nursery School**  
3101 Tyson Ave.; 19149  
215/824-5505  
E-mail: stjoh@libertynet.org  
ECE
- St. Paul's English Lutheran Day Care Center**  
3rd and Cheltenham Ave.; 19126  
215/824-9910  
Barbara Roth, Director  
ECE
- St. Petri Evangelical Weekday Church School**  
6820 Jackson St.; 19135  
215/339-4103  
Janet B. Gibson, Director  
ECE
- Trinity Christian School**  
2300 S. 18th St.; 19145-3730  
215/336-0250; Fax: 215/334-6656  
Ann Letzla, Principal  
ECE 12345678
- Trinity Lutheran Child Care Center**  
5300 Germantown Ave.;  
19144-2304  
215/848-5399  
Deborah S. Mallory, Administrator  
ECE
- Trinity Lutheran Preschool**  
2920 Holme Ave.; 19136  
215/333-1470  
ECE
- Zion Christian Day School**  
Front St. and Fisher Ave.; 19120  
215/329-4051  
Dawn Mayer, Director  
ECE
- Pittsburgh**
- Faith Lutheran Preschool**  
80 Bartley Rd.; 15241  
412/835-4590  
Martha Feldmeier, Director  
ECE
- North Zion Preschool**  
5100 Brownsville Rd.; 15236  
412/655-3343  
Kathleen Myers, Director  
ECE
- Prince of Peace Preschool**  
400 Old Clairton Rd.; 15236-4337  
412/655-2251  
Doris Snyder, Director  
ECE
- St. John's Lutheran Preschool**  
311 Cumberland Rd.; 15237  
412/384-3306  
E-mail: sjhighland@worldnet.att.net  
Patricia Hartman, Director  
ECE
- St. Mathew's Lutheran Preschool**  
Steuben St. and Lincoln Ave.;  
15205-3119  
412/921-1125  
Barbara Ravenstahl, Director  
ECE
- Pottstown**
- St. Peter Lutheran Preschool**  
564 Glasgow St.; 19464  
610/323-5044  
ECE
- Grace Lutheran Preschool**  
660 N. Charlotte St.; 19464-4605  
610/323-9435; Fax: 610/323-9435  
Barbara Dittman, Director  
ECE
- Quakertown, 18951-1363**
- Tween Tots Nursery School**  
102 N. Hellertown Ave.  
215/536-4060  
Cheryl L. Farber, Director  
ECE
- Quarryville, 17566-9445**
- Mount Eden Lutheran Preschool**  
1241 May Post Office Rd.  
717/766-7565  
Carol Farmer, Director  
ECE
- Reading**
- Good Shepherd Preschool**  
4201 Stoudts Ferry Bridge Rd.;  
19605-1018  
610/926-4201  
Diane Rothenberger, Director  
ECE
- Jacksonwald Learning Center**  
250 Church Lane Rd.; 19606  
610/779-1108  
Dianna Schaeffer, Director  
ECE K
- Nativity Child Care Center**  
1501 N. 13th St.; 19604-1897  
610/375-1901  
Donna M. Kovack, Director  
ECE
- Red Hill, 18076**
- Upper Perkiomen Child Care Center**  
St. Paul's Lutheran Church  
Frye and St. Paul's Church Rd.;  
PO Box 47  
215/679-0221  
E-mail: stpaulredhill@yahoo.com  
Web site:  
geocities.com/stpaulredhill  
Janice Murphy, Director  
ECE
- Reedsville, 17084**
- Reedsville Lutheran Preschool**  
200 E. Logan St.  
717/667-6312  
Tina Aumiller, Director  
ECE
- Richboro, 18954-0840**
- Advent Preschool**  
PO Box 840  
215/355-2529  
Jean Dinneen, Director  
ECE
- Richland, 17087**
- Millicreek Lutheran Preschool**  
106 Oak St.  
ECE
- Richlandtown, 18955-0459**
- St. John's Co-Op Nursery School**  
Union St. and 1st Ave.  
215/536-5027  
Kimberly Itery, Director  
ECE
- Riegelsville, 18077**
- St. Peter's Nursery School**  
305 Delaware Rd.  
610/749-0840  
Gail Roscioli, Director  
ECE
- Robesonia, 19551**
- St. Daniel's Preschool**  
480 Big Spring Rd.  
610/693-5145  
Lee Ann Raess, Director  
ECE
- Rockwood, 15557-9404**
- Messiah Adult/Child Preschool**  
134 Bridge St.  
814/926-2215  
Pat Hoffman, Director  
ECE
- Sarver, 16055-0128**
- St. Paul's Nursery School**  
409 Sarver Rd.; PO Box 128  
724/353-9721  
Eunice Kenton, Director  
ECE
- Schuylkill Haven, 17972-1205**
- Jerusalem Child Care Center**  
252 Dock St.  
570/385-4244  
E-mail: bcappel@pot.inf.net  
Gina Cappel, Administrator  
ECE
- Schwenksville, 19473-0205**
- Jerusalem Lutheran Nursery School and Day Care Center**  
311 2nd St.  
610/287-6360  
Becky La Bar, Director  
ECE
- Sellersville, 18960**
- St. John's Nursery School**  
910 Allentown Rd.  
215/257-9643  
Peggy Chmielewski, Director  
ECE
- Shippensburg, 17257**
- Memorial Lutheran Nursery School**  
34 E. Orange St.  
717/532-6044  
E-mail: memluth@epix.net  
Dana Russell, Director  
ECE
- Shiremenstown, 17011**
- The Children's Garden**  
44 W. Main St.  
717/731-1095  
E-mail: stjoh@pa.net  
Julia Seifried, Director  
ECE K
- Sinking Spring, 19608**
- Genesis Pre-School of St. John's Evangelical Lutheran Church**  
725 Penn Ave.  
610/678-9908  
Karen Peiffer, Director  
ECE
- Somerset, 15501-4208**
- Faith Lutheran Church Weekday**  
6567 Glades Pike  
814/443-3179  
Carol Schrock, Director  
ECE
- Southampton, 18966-4790**
- Good Shepherd Lutheran Nursery School**  
877 Street Rd.  
215/357-4791  
E-mail: gsic@voicenet.com  
Web site: voicenet.com/~gsic  
Alice Cromwell, Director  
ECE
- South Williamsport, 17701-5545**
- Messiah Lutheran Preschool**  
324 Howard St.  
570/326-9171  
Robert L. Driesen, Director  
ECE
- Spring City, 19475-2401**
- Zion Lutheran Preschool**  
39 Bonnie Brae Rd.  
610/948-3440  
Jean Katkowski, Director  
ECE
- Springfield, 19064-3599**
- St. Matthew Christian Nursery School**  
400 Lynbrook Rd.  
610/543-5569  
Arleen Black, Director  
ECE
- Spring Grove, 17362-9720**
- St. Paul's Lutheran Preschool**  
RR 1, Box 1105  
717/225-1072  
ECE
- State College**
- Grace Lutheran Church Preschool and Kindergarten**  
205 S. Garner St.; 16801-5625  
814/238-2478  
Kris Eng, Director  
ECE K
- Trinity Lutheran Village School**  
2221 N. Oak Lane; 16803-1129  
814/237-4731  
E-mail: jaybailey@home.com  
Janet Bailey, Director  
ECE K
- Steelton, 17113**
- St. John Lutheran Nursery**  
33 N. 2nd St.  
717/939-9947  
Catherine Whitman, Director  
ECE
- Stroudsburg**
- Ark II Nursery School**  
RR 4, Box 4293; 18360-9056  
570/992-4950  
Debbie Lamson, Director  
ECE
- Rainbow Trail Child Care Center**  
9 N. 9th St.; 18360-1723  
570/424-1443  
Karen M. Brennan, Director  
ECE K
- Summit Station, 17979**
- St. Paul's Lutheran Preschool**  
1185 Summer Hill Rd.  
717/754-7350  
Lucinda Nagle, Director  
ECE
- St. Paul Lutheran Nursery**  
PO Box 119 NE  
717/754-7350  
Frederick I. Fisher, Director  
ECE
- Summerville, 18084-0255**
- Under The Rainbow Nursery School**  
PO Box 255  
610/234-4888  
Becky LaBar, Director  
ECE
- Sunbury, 17801-0605**
- Concerned Citizens for Child Care**  
15 S. 5th St.; PO Box 613  
570/286-5616  
April Crowley, Director  
ECE
- Turbotville, 17772**
- Zion Lutheran Church Preschool Program**  
39 Paradise St.; PO Box 277  
570/649-5195  
Clissie Sheatler, Director  
ECE
- Wallingford, 19086-7299**
- Holy Trinity Nursery School**  
927 S. Providence Rd.  
610/876-1721  
E-mail: htms@juno.com  
Lynn Francek, Director  
ECE
- Warren, 16365**
- St. Paul Lutheran Church Preschool**  
306 Conewango Ave.;  
814/723-8460  
Lilane Price, Director  
ECE
- Waterford, 16441**
- St. Mark's Lutheran Preschool**  
930 N. High St.  
814/796-2206  
E-mail: donna@velocity.net  
Laurie Mook, Director  
ECE

**Waynesboro, 17268-1525**  
Evangelical Lutheran Preschool  
43 S. Church St.  
717/762-9151  
Thomas Horst, Director  
ECE

**Weatherly, 18255-1412**  
Zion Nursery School  
333 3rd St.  
570/427-4113  
ECE

**Wernersville, 18565**  
Trinity Lutheran Preschool  
130 S. Walnut St.  
610/676-1782  
ECE

**West Chester**  
Advent Lutheran Preschool  
1601 Green Ln.; 19382-7951  
610/436-0807  
Joan Harkins, Director  
ECE

Calvary Lutheran Preschool  
730 S. New St.; 19382-3666  
610/696-2475  
Barbara Reis, Director  
ECE

**West Newton, 15089**  
Christ Lutheran Preschool  
PO Box 251  
724/872-7177  
Karen Riethmiller, Director  
ECE

**Wexford, 15090-0095**  
Perry Highway Lutheran  
Pre-Kindergarten  
11403 Perry Hwy.  
724/935-4605  
Linda Giovenco, Director  
ECE

**Williamsport, 17701**  
The Preschool of St. Luke  
1400 Market St.  
570/323-2705  
Linda Joella, Director  
ECE

**Woodlyn, 19094-0055**  
St. Matthew's Nursery School  
Fairview Rd. and Lukens Ave.,  
PO Box 55  
610/833-5788  
ECE

**Worthington, 16262-0010**  
Lutheran Church Nursery School  
PO Box 555  
724/297-5600  
ECE

**Wyomissing, 19610-2054**  
Atonement Christian Preschool  
5 Wyomissing Blvd.  
610/375-8049  
E-mail: atonement@nni.com  
Cynthia Bickley, Director  
ECE

**Yeadon, 19050-3805**  
The Welcome Playskul  
1000 Church Ln.  
610/622-0534  
Gweneth Oxley-O'Connor,  
Administrator  
ECE

**York**  
Christ Church Preschool  
29 S. George St.; 17401-1424  
717/854-5589  
Laura Weist, Director  
ECE

Grace Lutheran Church Preschool  
150 Jefferson Ave.; 17404-3048  
717/848-2610  
ECE

Joyful Noise Preschool  
2215 Brandywine Ln.; 17404  
717/767-HOPE  
E-mail: zionyork@yorkinternet.net  
Pamela Zimmerman, Director  
ECE

St. Matthew Lutheran Preschool  
839 W. Market St.; 17404-3807  
717/845-2721  
Marie Fabrizio, Director  
ECE

St. Paul Lutheran Church  
Center for Young Children  
250 Trinity Rd.; 17404-9828  
717/792-1650  
Joyce Smyser, Director  
ECE

St. Paul's Lutheran Preschool  
25 W. Springettsbury Ave.; 17403  
717/854-1996  
Deborah Becker, Director  
ECE

Shiloh Lutheran Church Preschool  
2201 Church Rd.; 17404  
717/764-3275  
ECE

### Zelienople, 16063-1333

English Lutheran Church  
Grandview Ave. and High St.  
412/452-8110  
Rev. Robert A. Keplinger, Pastor  
ECE

## RHODE ISLAND

**Charlestown, 02813**  
St. Andrew Lutheran Pre-School  
15 E. Beach Rd.  
401/322-0088  
E-mail: info@standrewri.com  
Phyllis Penhallow, Director  
ECE K

**Pawtucket, 02861**  
Trinity Lutheran Nursery  
690 Newport Ave.  
401/725-6240  
Liz Molloy, Director  
ECE K

## SOUTH CAROLINA

**Chapin, 29038-0008**  
Mount Horeb Preschool  
PO Box 8  
803/345-2000  
Sylvia Ezzell, Director  
ECE

**Charleston, 29407**  
Redeemer Children's Center  
714 Riverdale Dr.  
843/763-3368  
Beth Shuler, Director  
ECE

**Columbia**  
Good Shepherd Lutheran Church  
Day School  
3909 Forest Dr.; 29204  
803/787-4148  
E-mail: dot@gslc.com  
Dr. Dorothy F. Tunstall, Director  
ECE

Incarnation  
Child Development Center  
3005 Devine St.; 29205-1843  
803/256-7456  
Barbara Pickens, Director  
ECE

Living Springs Preschool and  
After School Care  
4224 Hard Scrabble Rd.; 29223  
803/736-0776  
E-mail: lsic@usit.net  
Web site: living-springs.org  
Kelly-Peterson, Director  
ECE

St. Paul's Child Care Ministry  
1715 Bull St.; 29201-2523  
803/254-9287  
E-mail: dotiebrich@mindspring.com  
Dorothy Tunstall, Administrator  
ECE

**Fort Mill, 29708**  
Lake Wylie Lutheran Church  
Preschool  
2906 W. Hwy. 160  
803/548-5489  
E-mail: lwchurch@aol.com  
Jackie Christensen, Director  
ECE

**Goose Creek, 29445**  
St. Timothy's Children's Center  
200 Goose Creek Blvd. S.  
843/553-7175  
Mary Ann Smith, Director  
ECE K

**Greenville, 29615-1150**  
Our Savior Lutheran  
School and Preschool  
2600 Wade Hampton Blvd.  
864/268-4714  
Mary Glover, Director  
ECE K

**Hilton Head, 29928**  
Christ Lutheran Preschool  
829 William Hilton Pky.  
843/785-6570  
E-mail: clchhi@aol.com  
Nancy Conder, Director  
ECE

**Lexington, 29072**  
Pilgrim Community Preschool  
1430 N. Lake Dr.  
803/957-7889  
Mary Beth Parker, Director  
ECE

Pisgah Lutheran Church Preschool  
1350 Pisgah Church Rd.  
803/359-2223  
Margaret Barfield, Director  
ECE

St. Stephen's Preschool Ministry  
119 N. Church St.  
803/359-6562  
Beth Haaggard, Director  
ECE

**Little Mountain, 29075**  
Holy Trinity Lutheran Preschool  
PO Box 33  
803/345-2841  
Dorothy Longshore, Director  
ECE

**Mauldin, 29662**  
Messiah Lutheran Preschool  
1100 Log Shoals Rd.  
864/963-4549  
Carol Schmidt, Administrator  
ECE

**Myrtle Beach, 29572**  
St. Philip's Lutheran  
Kindergarten and Day Care  
6200 N. Kings Hwy.  
843/449-4322  
Janice Myers, Director  
ECE K

**North Augusta, 29841-3440**  
Holy Trinity Lutheran Preschool  
1002 Carolina Ave.  
803/279-0765  
Ginny Coughenour, Director  
ECE K

**North Myrtle Beach, 29582**  
The Lord's Children  
1818 Jordan Rd.  
843/280-5434  
E-mail: jodesmoa@aol.com  
Debbie Smithson, Director  
ECE K

**Pawleys Island, 29585**  
St. Peter's Lutheran School  
65 Crooked Oak Dr.  
843/237-2792  
Dana Kiser, Director  
ECE K

**Summerville, 29483-6004**  
St. Luke's Children Center  
206 Central Ave.  
843/871-6666  
Jeanne Greene, Director  
ECE K

**Vance, 29163**  
Hope Early Learning Center  
PO Box 67  
803/492-7343  
E-mail: hopeluth@hotmail.com  
Kelley Stowe, Director  
ECE

**Walhalla, 29691-1858**  
St. John's Lutheran Preschool  
301 W. Main St.  
864/638-8099  
E-mail: fgkantz@mindspring.com  
Web site:  
elca.org/syn/cong/sc/29691  
Sherril Jones, Director  
ECE

**West Columbia, 29170**  
St. David's Day School and  
After School Program  
132 David's Church Rd.  
803/356-3033  
Anita Couch, Director  
ECE

## SOUTH DAKOTA

**Aberdeen, 57401**  
Bethlehem Lutheran Preschool  
1620 Milwaukee Ave. NE  
605/225-9740  
Stephanie Kline, Director  
ECE

Little Lambs Christian Preschool  
1429 N. Dakota St.  
605/229-3883  
Kalli Silehs, Director  
ECE

**Brookings, 57006-0300**  
First Lutheran Preschool  
PO Box 300  
605/892-5104  
Sue Ann Mow, Director  
ECE

**Hill City, 57745-0658**  
Community Lutheran Church  
Preschool and Day Care  
PO Box 658  
605/574-9091  
Karey L. Verchio,  
Preschool Director  
Sara Johnson, Day Care Director  
ECE

**Huron**

ALC Christian Learning Center  
155 4th St. SE; 57350-2509  
605/352-8514  
Joyce Borah, Director  
ECE

Our Savior's Little Lambs Preschool  
2040 Ohio Ave. SW; 57350-3935  
605/352-2593  
E-mail: osl@basec.net  
Julie Brown, Director  
ECE

**Lemmon, 57638**

Calvary Christian Preschool  
303 2nd Ave. W.; PO Box 337  
605/374-3892  
E-mail: watrussd@rapidnet.com  
Carole Watrous, Director  
ECE

**Rapid City, 57702**

Friendship Preschool  
700 44th St.  
605/343-4887  
Debra Schultz, Director  
ECE

**Redfield, 57469-1922**

Little Lambs Preschool  
1514 E. 1st St.  
605/472-2797  
Mary Hansen, Director  
ECE

**Sioux Falls**

Augustana Day Care  
Our Savior's Lutheran Church  
2001 S. Summit Ave.; 57197  
605/336-4701  
E-mail: stople@inst.augie.edu  
Sabra Tople, Acting Director  
ECE

**Gloria Dei Lutheran Preschool**

2800 E. 57th St.; 57106  
605/371-3737  
E-mail: katherine.lange@gloriadei-sd.org  
Web site: http://gloriadei-sd.org  
Katherine Lange, Director  
ECE

**Messiah's Touch Preschool**

(Circle of Hope Day Care)  
5001 E. Madison St.; 57110-6418  
605/357-8652  
Faye McClanahan and  
Carolyn Salberg, Directors  
ECE

**Peace Lutheran Preschool**

5509 W. 41st St.; 57106-1301  
605/361-3683  
E-mail: peacejanet@aol.com  
Janet Steinwand, Co-dir.  
Susan Olsen, Co-dir.  
ECE

**Vermillion, 57069-2504**

Trinity Lutheran Christian Preschool  
816 E. Clark St.  
605/624-3839  
Cindy Knutson, Director  
ECE

**Watertown**

Lutheran Church of Our Redeemer  
Christian Preschool  
15 12th Ave. NE; PO Box 684  
57201-0684  
605/886-2696  
Karen Kasperon, Director  
ECE

**Grace Lutheran Preschool**

202 2nd St. SE; 57201  
605/886-2696  
Sylvie Lehman, Director  
ECE

**TENNESSEE****Franklin, 37064**

St. Andrew  
Parents Day Out Program  
908 Murfreesboro Rd.  
615/794-8647  
Karon Zumbum-White, Director  
ECE

**Hixson, 37343-3851**

Trinity Lutheran Preschool  
5001 Hixson Pike  
423/870-5026  
E-mail: hansen@mindspring.com  
Web site: trinitylutheran.com  
Linda Houghton, Director  
ECE

**Knoxville, 37933-0401**

Early Learning Center  
Faith Lutheran Church  
239 Jamestown Blvd.  
865/675-1530  
Cheryl Powers, Director  
ECE

**Memphis, 38119**

Lord of Life Lutheran Pre-School  
6865 Poplar Pike  
901/754-0669  
E-mail: lolilutheran@aol.com  
Lee Jones, Director  
ECE

**Mount Juliet, 37122**

Celebration Lutheran Church  
Day School  
3425 N. Mt. Juliet Rd.  
615/754-8325  
Kathleen Munch, Director  
ECE

**Nashville**

Christ Lutheran Church  
Mother's Day Out  
299 Haywood Ln.; 37211-5542  
615/833-0476  
E-mail: christ.lutheran.nashville@juno.com  
Web site: tmsc.com/cil  
Dawn Duclos, Coordinator  
ECE

**St. John's Parents Day Out**

3259 Mc Gavock Pky.  
37214-1843  
615/391-4545  
Kimberly Sinz, Director  
ECE

**TEXAS****Allen, 75002**

Small Blessings Preschool  
821 S. Greenville Ave.  
972/396-0038  
E-mail: preschool.dir@christtheservant.com  
Web site: christtheservant.com  
Casey Garland, Director  
Jenny Chapates, Assistant  
Director  
ECE

**Amarillo, 79109-4943**

Beautiful Savior Lutheran  
Mother's Day Out  
3500 S. Bowie  
806/359-9483  
Barbara Barber, Administrator  
ECE

**Arlington**

Advent Lutheran  
Parent's Day Out Program  
3232 S. Cooper St.; 76015  
817/465-6793  
Web: adventlutheranarlington.org  
Yvonne Peeta, Director  
ECE

**All Saints Lutheran**

Children's Learning Center  
4325 Green Oaks Blvd. SW;  
76017  
817/483-6692  
ECE

**Little Shepherd Children's Center**

715 E. Lamar Blvd.; 76011-3845  
817/277-8890  
Tarena Hanson, Administrator  
ECE

**Austin**

Abiding Love Lutheran  
Child Care Center  
7210 Brush Country Rd.;  
78749-2374  
512/892-2777  
Terry Bates, Administrator  
ECE

**Butterfly Christian Preschool**

3525 Bee Cave Rd.; 78746  
512/327-6035  
Terri Sloan, Director  
ECE

**Faith Lutheran**

Child Development Center  
6600 Woodrow Ave.; 78757-2521  
512/451-1118  
Helen Diedrick, Director  
ECE

**First English Lutheran**

Child Development Center  
3001 Whitis Ave.; 78705-2921  
512/478-5424  
Linda Collins, Director  
ECE

**Gethsemane Lutheran**

Children's Ministry  
200 W. Anderson Ln.; 78752-1198  
512/339-6335  
E-mail: glcm@mail.io.com  
Laura Wyne, Co-dir.  
Thomasin Aleman, Co-dir.  
ECE

**Hand-in-Hand**

6420 Hart Ln.; 78731-3137  
512/345-5335  
ECE

**Holy Cross Lutheran Church**

Child Development Center  
4622 S. Lamar Blvd.; 78745-1304  
512/892-8830  
Cheryl Bloom, Director  
ECE

**Peace Lutheran Children's Ministries**

10625 FM 620 N.; 78726  
512/401-6001  
Jenny Daniels, Director  
ECE

**St. John's Lutheran**

Child Care Center  
409 W. Ben White Blvd.;  
78704-7027  
512/444-4026  
Maudena Dunn, Director  
ECE

**St. Martin's Lutheran School**

606 W. 15th St.; 78701-1514  
512/476-4037  
E-mail: pmiller@saintmartins.org  
Paula Miller, Principal  
ECE K

**Triumphant Love Lutheran**

Child Development Center  
9508 Great Hills Trl.; 78759-6321  
512/346-1323  
Karen S. Weise, Administrator  
ECE

**Bendera, 78003-1226**

Noah's Ark Day Care Center  
PO Box 1226  
830/796-4722  
E-mail: grace@indiancreek.net  
Lauraine Robinson, Administrator  
ECE

**Bellaire, 77401-4202**

Faith Lutheran Day School  
4600 Bellaire Blvd.  
713/664-3233  
E-mail: marcia@faithchurchfamily.org  
Web site: faithchurchfamily.org  
Millie Wilkerson, Director  
ECE K

**Brenham**

Christ Lutheran Day School  
1104 Carlee Dr.; 77833-5009  
979/277-9008  
Ginny Gaskamp, Director  
ECE

**St. Paul's Christian Day School**

305 W. 3rd St.; 77833-4199  
979/836-1145  
Sherrie Winklemann, Director  
ECE K12

**Bulverde, 78163-3108**

St. Paul Lutheran Mother's Day Out  
29797 US Hwy. 281 N.  
830/438-2822  
Christy Wagenfuhr, Director  
ECE

**College Station, 77845-5120**

Peace Lutheran  
Children's Learning Center  
2201 Rio Grande  
409/693-6550  
E-mail: astutor@yahoo.com  
Carole Cooper, Director  
ECE

**Columbus, 78934-0267**

St. Paul Lutheran  
Creative Child Center  
201 Veterans Dr.; PO Box 287  
409/732-6183  
E-mail: stpaulcc@intertex.net  
Tonellia Stewart, Director  
ECE

**Conroe, 77304**

Grace Lutheran GraceKids  
13123 Hwy. 105 W  
936/588-1944  
Barbara Richardson, Director  
ECE

**Cypress, 77429**

Chrysalis Preschool  
11522 Telge Rd.  
281/890-3013  
E-mail: messiahlc@ev1.net  
Web site: messiahlc.org  
Pam Radabaugh, Director  
ECE

**Dallas**

Bethany Lutheran Church  
Child Development Center  
10101 Kingsley Dr.; 75238  
214/348-9690  
Web site: bethany.net  
Katherine Wolfe, Director  
ECE

**Christ Lutheran**

Child Development Center  
3001 Lovers Ln.; 75225-7812  
214/363-2242  
Pamela Hinkel, Director  
ECE K

**Faith Messorio Children's Center**

6607 S. Hampton Rd.;  
75232-2917  
214/331-1622  
Doris Dupree, Director  
ECE K

**El Campo, 77437**

First School and Day Care  
304 Oscar St.  
409/543-5847  
E-mail: firstlutheran@wcnet.net  
Web site: http://users.wcnet.net/  
first.lutheran  
Martha Ott, Director  
ECE

**El Paso, 79912-2433**

Peace Lutheran Day Care Center  
1035 Belvidere St., Ste. 123;  
79912-2433  
915/581-5525  
Nancy Vogel, Director  
ECE.K

**Farmers Branch, 75234**

St. Paul Preschool  
13605 Webb Chapel Rd.  
972/247-4499  
Stephanie Varnum, Director  
ECE

**Floresville, 78114-2366**

Sonshine Ark  
Preschool and Daycare  
1406 6th St.  
830/393-7646  
E-mail: lutheran@felpsis.net  
Vickie Rodgers, Administrator  
ECE

**Flower Mound, 75028-3709**

Faith Lutheran Day School  
6000 Morriss Rd.  
972/539-1031  
E-mail: faithlc@flash.net  
Ann VanLoenen, Director  
ECE

**Fort Worth**

Community of Hope  
Children's Center  
4301 Miller Ave.; 76119-3648  
817/534-8246  
Diane Ross, Director  
ECE

St. Matthews Greenbrier Preschool  
5701 Wedgewood Dr.; 76133  
817/292-5592  
E-mail: stmg@amplify.com  
Web site:  
startext.net/homes/stmatthews  
ECE

Trinity Lutheran Children's Center  
3621 Tulsa Way; 76107-3341  
817/732-8522  
Diana Smith, Director  
ECE K

**Fredericksburg**

Bethany Preschool and Daycare  
110 W. Austin St.; 78624  
830/997-8751  
Lorrie Stewart, Administrator  
ECE

Kindernest Montessori School of  
Holy Ghost Lutheran Church  
113 E. San Antonio St.;  
78624-4135  
830/997-8939  
Christina Jenschke, Director  
ECE

**Georgetown, 78627-0895**

Christ Lutheran Learning Center  
PO Box 895  
512/863-4947  
April Peters, Director  
ECE

**Grapevine, 76051**

Little Ones of Living Word  
2031 W. Northwest Hwy.  
817/481-8626  
E-mail: lwlc@lwlc.com  
Joni Donegan, Interim Director  
ECE

**Hallettsville, 77864-2732**

Solid Rock Christian Center for  
Learning  
100 N. Promenade  
361/798-3799  
Mary Beth Najear, Director  
ECE

**Houston**

Holy Cross Early Learning Center  
7901 Westview Dr.; 77055-6729  
713/686-8253  
Marilyn Thigpen, Director  
ECE

Kinsmen Lutheran  
Child Development Center  
12100 Champion Forest Dr.;  
77066-2704  
281/444-3501  
Cheri Meeker, Director  
ECE

St. Martin's Children Center  
9550 Bellaire Blvd.; 77036  
713/774-4022  
Dorothy Taylor, Director  
ECE K

Zion Lutheran Preschool  
3606 Beauchamp Ave.;  
77009-6231  
713/869-6844  
Pat Rogers, Director  
ECE K

**Irving, 75062-4461**

Holy Trinity Lutheran  
Child Care Center  
2901 N. O'Connor Rd.  
972/659-1356  
Sandra Story, Administrator  
ECE

**Katy, 77450**

The Learning Center  
3600-A S. Mason Rd.  
281/392-2273  
Nicole Voss, Director  
ECE

**Keller, 76248**

New Hope Christian School  
2105 Willis Ln.  
817/498-4339  
LaWanda Gust, Director  
ECE

**Kerrville**

Primary Partners  
HCR 5, Box 571-D; 78028  
830/257-8885  
ECE

Zion Lutheran Children's Center  
600 Barnett St.; 78028-4518  
830/896-5880  
Jamey Abernathy, Director  
ECE

**Kingwood, 77339-2308**

Holy Comforter Lutheran  
Pre-Kindergarten  
1901 Woodland Hills Dr.  
281/358-9337  
Lauri St. Clair, Director  
ECE

**Lockhart, 78644-1920**

Grace Lutheran Preschool  
108 Medina St.  
512/398-6488  
Eileen Larkin, Director  
ECE

**Marble Falls, 78654-4923**

St. Peter's School  
1803 Hwy. 1431 W.  
830/798-2223  
E-mail: lutheran\_school@  
zeecon.com  
Web site: zeecon.com/lutheran  
Jan Starkey, Director  
ECE K1

**Marion, 78124-0068**

St. John Lutheran Day Care  
PO Box 335  
830/420-2934  
Cathy Hajek, Director  
ECE

**Mc Allen, 78501**

Our Savior Lutheran Nursery  
1105 Fern Ave.  
956/552-9379  
ECE

**Mesquite, 75150-4733**

Our Savior Lutheran  
Mother's Day Out  
411 N. Town E. Blvd.  
972/226-0523  
Wanda Flynn, Director  
ECE

**Missouri City, 77459**

New Hope Early Learning Center  
1424 FM 1092  
281/261-4860  
Sherry Kovacevich, Director  
ECE

**New Braunfels, 78130-5668**

St. Paul Lutheran Day School  
181 S. Santa Clara Ave.  
830/625-2044  
Kay Swanson, Director  
ECE

**Odessa, 79761-2440**

Christ Lutheran  
School and Preschool  
2002 N. Lincoln Ave.  
915/337-1294  
Paula Rennegarbe, Director  
Rev. Ronald L. Rennegarbe,  
Principal  
ECE K123456

**Pearland, 77581**

St. Stephen Early Learning Program  
3521 E. Orange St.  
281/485-1818  
Renee Ritchey, Director  
ECE

**Pflugerville, 78691-0065**

Immanuel Lutheran Day School  
15916 Dessau Rd.; PO Box 65  
512/251-4929  
E-mail: immanuel.dayschool@  
worldnet.att.net  
Web site: ilcpville.org  
Janet Crisman, Director  
ECE

**Piano**

The Ark Preschool  
1919 Independence Pky.;  
75075-6499  
972/612-7293  
E-mail: suzanne@ric-elca.org  
Suzanne Gaw, Director  
ECE

Preston Meadow Kids' Day Out  
Preschool and Kindergarten  
6801 Coit Rd.; 75024-5417  
972/208-2424  
E-mail: kdo@pmic.org  
Elizabeth Costales, Director  
ECE K

**Port Arthur, 77642**

St. John Daycare  
4600 Jimmy Johnson Blvd.  
409/727-5685  
Kris Hulse-Binaglia, Director  
ECE

**Port Lavaca, 77979-9701**

Noah's Ark Preschool  
2101 FM 1090  
361/552-9379  
Web site: homestead.com/  
saulemlutheranchurch  
Kim Painter, Director  
ECE

**Round Rock, 78664-9403**

Palm Valley Lutheran  
Cooperative Preschool  
2500 E. Palm Valley Blvd.  
E-mail: pvicp@juno.com  
Jo Hemberger, Director  
ECE

**San Antonio**

Abiding Presence Lutheran Church  
Day School  
14700 San Pedro Ave.; 78232  
210/491-9565  
Web site: aplc.org  
Lou Ann McMurray, Co-dir.  
Frances Harelson, Co-dir.  
ECE

Beitel Memorial Lutheran Day Care  
2515 Austin Hwy.; 78218-2092  
210/655-7227  
Martha Morris, Director  
ECE

Christ Lutheran Day School  
6720 Broadway St.; 78209-3732  
210/822-7671  
Marilyn Hamilton, Director  
ECE

Good Shepherd Lutheran Church  
Day Care Center  
1630 Goliad Rd.; 78223-2722  
210/333-0461  
Jean Weaver, Director  
ECE K

Grace Ninos  
504 Ave. E; 78215-1840  
210/226-9131  
Fax: 210/226-9528  
Kim Brandt, Director  
ECE

Hope Lutheran  
Day Care and Kindergarten  
5714 Callaghan Rd.; 78228-1101  
210/433-2011  
E-mail: hopedaycare@  
netscape.net  
Jennifer Kidd, Director  
ECE K

Lord of Life Christian Academy  
5955 FM 78; 78244  
210/661-6556  
Elaine Levellie, Director  
ECE

MacArthur Park Lutheran Preschool  
2903 Nacogdoches Rd.;  
78217-4522  
210/822-5374  
Laura Brown, Principal  
ECE

St. Andrew Lutheran  
Early Childhood Education Center  
16320 Huebner Rd.; 78248  
210/493-9832  
Allison Lanik, Director  
ECE

St. John's Lutheran Day School  
502 E. Nueva St.; 78205-3424  
210/225-2392  
June Airheart, Director  
ECE K

- Shepherd King Christian School**  
303 W. Ramsey Rd.; 78216  
210/366-2211  
Elizabeth Perry, Director  
ECE K
- Your Child's Time**  
6011 Grissom Rd.; 78238-2228  
210/681-4750  
Sandra Patterson, Administrator  
ECE
- Z-Place Child Development Center**  
702 Cincinnati Ave.; 78201  
210/732-8105  
Carmel Puente, Director  
ECE K12345

- San Marcos, 78666-2905**  
Kids of the Kingdom Lutheran  
Child and Development Center  
130 W. Holland St.  
512/353-5437  
Cheryl Smith, Director  
ECE

- Seguin**  
Emanuel's Lutheran Day School  
206 N. Travis St.;  
PO Box 1049; 78156-1049  
830/372-0332  
Patricia Hoppe, Director  
ECE
- Faith Lutheran Preschool  
1326 E. Cedar St.; 78155-3904  
210/379-7036  
Sharon Stollewerk, Director  
ECE

- Springtown, 76082**  
Hope Lutheran School  
4795 E. Hwy. 199  
817/221-4673  
Tammy Lester, Director  
ECE

- Taylor, 76574-2703**  
St. Paul Lutheran Church Schools  
401 W. 7th St.  
512/352-5521; Fax: 512/365-1509  
Brenda Jirasek, Principal  
ECE K12345

- The Woodlands, 77381**  
Kids of the Kingdom Preschool  
3801 S. Panther Creek  
281/298-9901  
Randa Martin, Director  
ECE

- Universal City, 78148-3901**  
Christ the King  
Child Development Center  
1129 Pat Booker Rd.  
210/658-8847  
Karen Behr, Director  
ECE

- Wichita Falls, 76308-1892**  
Trinity American Lutheran  
Day School  
3505 Kemp Blvd.  
940/692-6422  
E-mail: trlnluth@wf.net  
Web site: wf.net/~trlnluth  
Monica Walters, Director  
ECE

- Yoakum, 77995**  
Lord's Little Angels  
805 S. Hwy. 77A  
361/293-9203; Fax: 361/741-5729  
E-mail: lord@dewittec.net  
Kathy Sanchez, Director  
ECE

**UTAH**

- Salt Lake City, 84108**  
Let Me Shine Christian Preschool  
1070 Foothill Dr.  
801/582-2321  
E-mail: preschool@zenc.org  
ECE

**VERMONT**

- Jericho, 05465**  
Good Shepherd Preschool  
273 VT. Rt. 15  
802/899-3982  
Beth McMullen, Director  
ECE

- Rutland, 05701-1036**  
Good Shepherd's Little Lambs  
Preschool and Child Care Center  
1 Hillside Rd.  
802/773-9659  
E-mail: gscandll@aol.com  
Marcy Robinson, Director  
ECE

- Underhill, 05489**  
Good Shepherd Preschool  
Rt. 15; PO Box 310  
802/899-3932  
ECE

**VIRGINIA**

- Abingdon, 24212**  
St. John Lutheran Church  
Child Development Ministry  
PO Box 657  
540/676-0115  
Nancy Youmans, Director  
ECE

- Alexandria, 22309-3329**  
Epiphany Weekday School  
5521 Old Mill Rd.  
703/780-5077  
Susan Valentine, Director  
ECE

- Arlington**  
Faith Lutheran Child Care Center  
3313 Arlington Blvd.; 22201  
703/525-1375  
Carol McDevitt, Administrator  
ECE

- Resurrection Lutheran  
Weekday Preschool  
6201 N. Washington Blvd.; 22205  
703/538-6232  
Martha Foster, Director  
ECE

- Centreville, 22020-1554**  
St. Andrew Lutheran Preschool  
15113 Diddale Rd.  
703/266-7744  
Web site: st-andrew-lutheran.org  
Nina Operbecke, Director  
ECE

- Charlottesville, 22903**  
St. Mark's Preschool  
100 Alderman Rd.  
804/293-3311  
E-mail: stmarks@ave.org  
Web site:  
monticello.avenue.org/stmarks  
Jill Carey, Director  
ECE

- Chesapeake, 23325-4907**  
Grace Lutheran  
Preschool and Day Care  
521 Providence Rd.  
757/420-4704  
Kathy Meeks, Director  
ECE

- Culpeper, 22701-1528**  
St. Luke's Lutheran  
School and Preschool  
1200 Old Rixeyville Rd.  
540/825-8990  
E-mail: stlukes@erols.com  
Sindey J. Garton, Principal  
ECE K123456789

- Danville, 24541**  
Ascension Lutheran Nursery  
314 W. Main St.  
804/792-5795  
ECE

- Fairfax**  
Christ Lutheran Church Preschool  
3810 Meredith Dr.; 22030  
703/273-4094  
Virginia Trygstad, Director  
ECE
- King of Kings Lutheran Preschool  
4025 Kings Way, 22033  
703/378-7419  
Sandra Eckroth, Director  
ECE

- Lord of Life Lutheran Preschool  
5114 Twinbrook Rd.; 22032-2815  
703/323-5581  
E-mail: samegard@aol.com  
Mary Susan Arnegard, Director  
ECE

- Fort Valley, 22652**  
Faith Lutheran Preschool  
4260 Fort Valley Rd.; PO Box 132  
540/933-6154  
Ginger Neal, Director  
ECE

- Fredericksburg, 22401-5306**  
Christ Lutheran School  
1300 Augustine Ave.  
540/373-5087  
Linda Yohman, Director  
ECE

- Front Royal, 22630**  
Good Shepherd Lutheran Preschool  
18 W. 6th St.; PO Drawer 1109  
540/635-5859  
Susan L. Jewel, Director  
ECE

- Hampton, 23669**  
Gloria Dei Lutheran School  
250 Fox Hill Rd.  
757/851-6292  
Linda Robinson, Principal  
ECE K12345

- Leesburg, 20176**  
Little Blessings Preschool  
605 W. Market St.  
703/777-8514  
E-mail: jcphoebus@anerit.com  
Web site: luthergrs.net/htc-lva  
Janice Phoebus, Director  
ECE

- Luray, 22835**  
St. Mark Lutheran Church  
Preschool and Child Care Center  
201 E. Main St.; PO Box 89  
540/743-5241  
Web site: infostat.com/  
lutheran/stmark.html  
Nancy M. Reed, Director  
ECE

- Lynchburg, 24502**  
Rainbow Connection  
Child Care Center  
7336 Timberlake Rd.  
804/239-2102  
ECE

- Madison, 22727**  
Hebron Lutheran Nursery  
Rts. 638 and 653; PO Box 100  
540/948-4381  
ECE

- Manassas, 22110**  
Bethel Lutheran Preschool  
8712 Plantation Ln.  
703/368-7125  
Web site: pwcweb.com/bethel  
Denise Lindquist, Director  
ECE

- Marion, 24354**  
Ebenezer Wee Care Preschool  
222 W. Main St.; PO Box 1799  
276/783-8822  
Marsha Sturgill, Director  
ECE

- McLean, 22101**  
Redeemer Lutheran Preschool  
1545 Chain Bridge Rd.  
703/356-3346  
E-mail: rchchurch@bellatlantic.net  
Web site: redeemerclean.org  
Tamberly Koenig, Director  
ECE

- Mechanicsville, 23111**  
Messiah Lutheran School  
8154 Atlee Rd.  
804/746-7134  
Rev. Stephen L. Moose, Director  
ECE

- New Market, 22844-0896**  
Reformation Church Preschool  
PO Box 896  
540/740-3239  
Doris O'Donnell, Director  
ECE

- Newport News**  
Reformation Lutheran  
Child Care Center  
13100 Warwick Blvd.; 23602  
757/249-0374  
E-mail: kincaidevabch.com  
Web site:  
vabch.com/rcc/index.htm  
Lari Burnham, Director  
ECE K

- Trinity Lutheran School  
6812 River Rd.; 23607  
757/245-2576  
Claudette H. Taylor, Principal  
ECE K12345678

- Norfolk, 23503**  
St. John Lutheran School  
8918 Tidewater Dr.  
757/588-8227  
Barbara Krumm, Director  
ECE K

- Norge, 23127**  
Our Saviour's Lutheran Day Care  
7479 Richmond Rd.; PO Box 10  
757/564-3800  
Trish England, Education  
Specialist  
ECE

- Richmond**  
Epiphany Lutheran Nursery  
14000 Horsepen Rd.; 23226  
804/282-7506  
Connie Crute, Director  
ECE

- The Giving Tree Preschool  
9601 Hull Street Rd.; 23236  
804/276-8194  
Lynn Powers, Director  
ECE

**Roanoke**

Noah's Landing Preschool  
Christ Lutheran Church  
2011 Brandon Ave. SW; 24015  
540/982-2254  
E-mail: christlc@juno.com  
Amy Thisdell, Director  
ECE

St. Philip Lutheran Preschool  
8115 Williamson Rd.; 24019-6949  
540/362-5940  
Valerie Brewer, Director  
ECE

**Rural Retreat, 24368**

Head Start  
Grace Lutheran Church  
Box 478  
703/686-5811  
Becky Langston, Director  
ECE

**Springfield, 22150-3218**

St. Mark's School (Montessori) and  
Day Care Center  
5800 Backlick Rd.  
703/451-4470  
Judith M. Carter-Sanford, Director  
ECE

**Stafford, 22554-9666**

St. Peter's Lutheran School,  
1201 Courthouse Rd.  
540/659-6366  
E-mail: smithka@nationwide.com  
Karen Smith, Director  
ECE

**Strasburg, 22657**

St. Paul Lutheran Child Care Center  
156 W. Washington St.  
540/465-3232  
E-mail: whhall@shentel.net  
Barbara Warner, Administrator  
ECE

**Vienna, 22181-5577**

Emmanuel Lutheran Preschool  
2589 Chain Bridge Rd.  
703/938-6187  
Nancye Williamson, Director  
ECE

**Virginia Beach, 23452**

Emmanuel Lutheran Preschool  
3900 Virginia Beach Blvd.  
757/340-3866  
E-mail: school@  
thecommunityofjoy.org  
Web site: thecommunityofjoy.org  
Danica Petco, Director  
ECE K

Messiah Lutheran Preschool  
4136 Holland Rd.  
757/498-4860  
Karen Nicolas, Director  
ECE

**Williamsburg, 23185-3945**

St. Stephen Lutheran Nursery  
612 Jamestown Rd.; PO Box 165  
757/229-6688  
E-mail: sslc@widomaker.com  
Phyllis Grose, Director  
ECE

**Winchester**

Apple Tree Club House  
Day Care Center  
2077 N. Frederick Pike; 22603  
540/662-0041  
Diana Haines, Administrator  
ECE

Grace Lutheran Preschool  
16 N. Braddock St.; 22601  
540/662-6678  
ECE

**Woodbridge**

Epiphany Lutheran Preschool  
13495 Keytone Rd.; 22193  
703/590-4723  
Karen Stokes, Director  
ECE

Good Shepherd Lutheran Preschool  
15695 Blackburn Rd.; 22191-4102  
703/670-6556  
Bertha McCarty, Director  
ECE

St. Matthew's Lutheran Day School  
3200 Old Bridge Rd.; 22192-3304  
703/494-3090  
Mary-Catherine Deadman,  
Director  
ECE

**WASHINGTON****Alderwood Manor, 99036-7838**

Gloria Dei Lutheran Preschool  
3215 Larch Way  
425/776-2444  
E-mail: sforbes77@gtemail.net  
Sue Forbes, Director  
ECE

**Anacortes, 98221-2535**

Little Christian School  
2100 O Ave.  
360/293-9586  
ECE

**Arlington, 98223**

Our Saviour's Lutheran Church  
Child Care Center  
815 E. Highland Dr.; PO Box 333  
360/435-8922  
Bey Curtis, Director  
ECE

**Bainbridge Island, 98110**

Bethany Lutheran Church Preschool  
7968 Finch Rd.  
206/780-7752  
Kim Basile, Director  
ECE

**Bellevue**

Ark at Cross of Christ  
411 156th Ave. NE; 98007  
425/644-5414  
Jan Galbraith, Director  
ECE 12345

Little Lambs Lutheran Childcare  
9625 NE 8th St.; 98009  
425/455-2690  
Jane Arnold, Director  
ECE

**Bellingham**

Catch the Son  
Preschool and Kindergarten  
2600 Lakeway Dr.; 98226-2324  
360/733-1277  
E-mail: ctsc@earthlink.net,  
Web site:  
home.earthlink.net/~ctsc

Kathy A. Dooley, Director  
ECE K

Faith Lutheran Preschool  
2750 McLeod Rd.; 98225  
360/671-9159  
E-mail: dharris@az.com  
Helen Harris, Director  
ECE

**Bothell**

Prince of Peace Preschool at  
First Lutheran Church.  
10207 NE 183rd St.; 98011  
425/338-1933  
Sue Baxter, Director  
ECE

Prince of Peace Preschool at  
Light of the Cross Lutheran Church  
2717 180th St. SE, 98012  
425/338-1933  
Sue Baxter, Director  
ECE

**Bremerton**

Emmanuel Lutheran  
Child Care Center  
2509 Perry Ave.; 98310  
360/373-0290  
Jessica Rush, Director  
ECE

Sycamore Tree Preschool  
1011 Veneta Ave.; 98337  
360/792-2213  
E-mail: osc@tscnet.com  
Web site:  
oslcwa.org/sycamore.htm  
Andrea Campbell, Director  
ECE

**Camano Island, 98292-8804**

Camano Lutheran Child Care  
850 N. Heichel Rd.  
360/629-2253  
Bonnie Thomas, Director  
ECE K

**Chimacum, 98325-0070**

Lutheran Church of the Redeemer  
Preschool  
45 Redeemer Way; PO Box 70  
360/385-6977  
E-mail: oscs@waypt.com  
Kathleen Matheson, Director  
ECE

**Des Moines, 98198-7198**

Grace Children's Center and  
School Age Program  
22815 24th Ave. S.  
206/878-7182  
Sharon Colello, Director  
ECE

**Edmonds, 98026**

Christ Lutheran Church Preschool  
23525 84th Ave. W  
425/778-2189  
Paula Laughtland, Co-dir.  
Mary Nossum, Co-dir.  
ECE

**Ellensburg, 98926-3154**

Rise and Shine Christian Preschool  
512 N. Ruby St.  
509/925-2844  
ECE

**Enumclaw, 98022**

Trinity Lutheran Preschool  
24711 SE 440th  
360/825-6561  
Patricia R. Garrett, Director  
ECE

**Ephrata, 98823-2025**

Faith Kids Early Childhood Center  
Holy Trinity Lutheran Church  
1012 C St. SW  
509/246-1721  
Leslie Read, Director  
ECE

**Hosanna Preschool**

Holy Trinity Lutheran Church  
1012 C St. SW  
509/754-2421  
E-mail: htlc@televar.com  
ECE

**Everett**

Bethlehem Lutheran Preschool  
11621 36th Ave. SE; 98208  
425/337-7970  
Frances Hart, Director  
ECE

Central Lutheran Preschool  
2702 Rockefeller Ave.; 98201  
425/252-8291  
Lois Tysseing, Director  
ECE

Holy Cross Christian Preschool  
9613 20th St. SE; 98205  
425/334-6817  
E-mail: hclc@northwest.net  
Monica Vandegriff, Director  
ECE

Our Savior's Lutheran Preschool  
215 Mukiteo Blvd.; PO Box 2927;  
98203-0927  
425/252-0413  
Web site: osc-everett.org  
Debbie Cooper, Director  
ECE

Prince of Peace Lutheran Church  
Preschool  
9320 Meadow Way; 98208-2432  
425/338-1933  
Sue Baxter, Director  
ECE

Prince of Peace Preschool at  
Zion Lutheran Church  
47th St. and Alger Ave.; 98203  
425/338-1933  
Sue Baxter, Director  
ECE

Trinity Lutheran  
Early Childhood Center  
2324 Lombard Ave.; 98201  
425/252-3899  
Dawn Sykes, Director  
ECE

**Everson, 98247-9585**

Immanuel Lutheran Preschool  
5782 Lawrence Rd.  
360/592-5876  
Carol A. Iversen, Director  
ECE

**Field, 99012**

Zion Lutheran Preschool  
208 W. Hamilton Ave.  
509/283-2209  
E-mail: mcd64@aol.com  
Carol Widman, Director  
ECE

**Federal Way**

Family of God Lutheran Preschool  
36016 1st Ave. S.; 98003-8606  
253/874-8039  
Kathleen Longe, Director  
ECE

Space-Age Preschool and Daycare  
2415 S. 320th St.; 98003-5442  
253/839-0345  
Roberta C. Hales, Director  
ECE

**Ferndale, 98248-0845**

Christ Lutheran Christian Preschool  
5904 Vista Dr.; PO Box 845  
360/380-2233  
Cheryl Johnson, Teacher  
ECE

**Forks, 98331-0660**

Prince of Peace Christian Preschool  
250 Blackberry St.; PO Box 660  
360/374-6343  
ECE

**Gig Harbor**

Little Lambs Preschool  
10511 Peacock Hill Ave. NW;  
98332-8928  
253/851-6222  
Linda Virotek, Director  
ECE



- Peninsula Lutheran School,**  
6509 38th Ave. NW; 98335-8301  
253/851-2501  
Anita Shomshak, Director  
ECE K
- Issaquah**  
**Noah's Ark Christian Preschool and Kindergarten**  
4221 228th Ave. SE; 98029  
425/392-7470  
E-mail: noahsarkcp@aol.com  
Coralee Hasse, Director  
Jennifer Bohner, Director  
ECE K
- Our Savior Lutheran Preschool**  
745 Front St. S.; 98027-4206  
425/392-1201; Fax 425/392-1201  
E-mail: osc.preschool@brigadoon.com/~osc  
Web site: brigadoon.com  
ECE
- Kennewick**  
**Acension Lutheran Young Years Preschool**  
732 W. 19th Ave.; 99336  
509/783-7991  
ECE
- Little Treasures Preschool**  
418 N. Yelm St.; 99336-3071  
509/783-6108  
Daria Rose, Director  
ECE
- Kent, 98042-5601**  
**Sunshine Mountain Christian Preschool**  
25105 132nd Ave. SE  
253/630-6072  
Laurie Koomann, Director  
ECE
- Kirkland**  
**Holy Spirit Lutheran Preschool**  
10021 NE 124th St.; 98034  
425/823-2727  
E-mail: holyspirit@faxinternet.net  
Barbara Smith, Director  
ECE
- Trinity Lutheran Preschool**  
11920 NE 80th St.; 98033  
425/822-1471  
Bonnie Wright, Director  
ECE
- La Center, 98629**  
**Highland Preschool and Kindergarten**  
38809 NE 41st Ave.  
360/263-2303  
Judy Miller, Director  
ECE K
- Lake Stevens, 98258**  
**Ebenezer Lutheran Church Preschool**  
PO Box 97  
425/397-6374  
Susan Shephard, Director  
ECE
- Lakewood, 98259**  
**Faith Lutheran Preschool**  
PO Box 70  
360/652-9545  
E-mail: dewalter@prodigy.net  
Elizabeth Walter, Director  
ECE
- Longview, 98632**  
**Bethany Lutheran Day Care Center**  
2900 Parkview Dr.  
360/577-8240  
Lou Buckndahl, Administrator  
ECE
- Lynnwood, 98036-5917**  
**Trinity Lutheran Preschool**  
6215 196th St. SW  
425/771-8433  
E-mail: kris@trinitylutheranchurch.com  
Web site: trinitylutheranchurch.com  
Kris Finley, Director  
ECE
- Marysville, 98270-4033**  
**Bethlehem Christian Preschool**  
7215 51st Ave. NE  
360/653-2882  
Kathy Ruiz, Director  
ECE K
- Mattawa, 94349**  
**Christian Critters Grace Lutheran Preschool**  
PO Box 1513  
509/932-4080  
Debra F. Doebler, Director  
ECE
- Mercer Island, 98040**  
**Holy Trinity Lutheran Preschool**  
8501 SE 40th St.  
ECE
- Moses Lake, 98837**  
**Immanuel Lutheran Preschool**  
1020 S. A St.  
509/765-8621  
LaAnn Duchow, Director  
ECE
- Mount Vernon**  
**Fir-Conway Lutheran Preschool**  
18101 Fir Island Rd.; 98273-9206  
360/445-2137  
E-mail: leese83159@aol.com  
ECE
- First Lutheran Preschool**  
2015 E. Blackburn Rd.;  
98273-9039  
360/424-6832  
E-mail: frstluth@fidalgo.net  
Cindy Faber, Co-dir.  
ECE
- Mukilteo, 98275**  
**Harbour Pointe Lutheran Preschool**  
5425 Harbour Pointe Blvd.  
425/353-5253  
Anne Marie Melby, Director  
ECE
- Oak Harbor, 98277**  
**His Kids Preschool**  
Oak Harbor Lutheran Church  
1253 NW 2nd Ave.  
360/679-1561  
E-mail: ohc@whidbey.net  
Gaye Rodney, Director  
ECE
- Ocean Shores, 98569**  
**Galleian Preschool and Child Care**  
824 Ocean Shores Blvd. NW  
360/289-3314  
Carol Forvour, Director  
ECE
- Olalla, 98359**  
**Luther Center for Learning**  
PO Box 1018  
360/895-1782  
Barb Hauelsen, Director  
ECE K123
- Olympia**  
**Gloria Dei Preschool**  
1515 Harrison Ave. NW; 98502  
360/357-3388  
E-mail: gloriadei@w-link.net  
Web site: w-link.net/~gloriadei  
Rev. Philip L. Rue, Pastor  
ECE
- Good Shepherd Christian Preschool**  
1601 North St. SE; 98501-3666  
360/357-3554  
Julie Monson, Director  
ECE
- Port Angeles, 98362**  
**Holy Trinity Lutheran Church Preschool**  
301 E. Lopez St.  
360/452-2323  
Candace Mair, Teacher  
ECE
- Port Orchard**  
**Little Doves Children's Learning Center**  
3901 SE Mullenix Rd.; 98367  
360/876-4306  
Rosie Marie Strohayer, Director  
ECE
- Noah's Ark Preschool**  
**First Lutheran Church**  
2483 Mitchell Rd. SE; 98366-4408  
360/876-4454  
Judy Nelson, Director  
ECE
- Poulsbo, 98370-0127**  
**Martha and Mary Children's Services**  
19266 3rd Ave. NE; PO Box 127  
360/697-2278  
E-mail: jcarlson@silverlink.net  
Web site: marthaandmary.org  
Joanna Carlson, Administrator  
ECE K
- Reardan, 99029-0207**  
**Emmanuel Lutheran Child Care**  
PO Box 207  
509/796-3522  
Chris Sunwold, Director  
ECE
- Redmond, 98052-3709**  
**Faith Lutheran School of Redmond**  
9041 166th Ave. NE  
425/882-2778  
E-mail: faithlutheran@compuserve.com  
Web site: friendsoffaith.com  
John Oordt, Principal  
ECE-K123456
- Renton**  
**Cross and Crown Lutheran Preschool**  
10940 SE 168th St.; 98055-5916  
425/255-5910  
Patricia L. Luke, Director  
ECE
- Lord of Life Preschool**  
12819 160th Ave. SE; 98059  
425/226-8926  
Sandra Jones, Director  
ECE
- Sammamish, 98074**  
**Sammamish Hills Lutheran Preschool**  
22818 SE 8th St.  
425/392-7799  
E-mail: mjones@shlc.org  
Lisa Nolan, Director  
ECE
- Seattle**  
**Ballard First Lutheran Preschool and Child Care Center**  
6521 20th Ave. NW; 98117  
206/784-1307  
ECE
- Glendale Evangelical Lutheran Preschool**  
13455 2nd Ave. SW; 96146-3399  
206/244-9400  
Susan Bjelke, Director  
ECE
- Little Christian Preschool**  
11620 21st Ave. SW; 98146-2536  
206/244-2112  
ECE
- Our Saviour's Lutheran Preschool**  
158 S. 166th; 98146-1632  
206/243-8108  
Karen Livermore, Director  
ECE
- Phinney Ridge Lutheran Child Development Center**  
7500 Greenwood Ave. N.;  
98103-4628  
206/789-8244  
Web site: prlc.org  
Cherry Bird, Director  
ECE
- Prince of Peace Lutheran Day Care**  
19030 8th Ave. S.; 98146  
ECE
- Seattle Lutheran High School**  
4141 41st Ave. SW; 98116  
206/937-7722  
E-mail: bblesen@aol.com  
Web site: seattlelutheran.org  
Bruce Biesenthal, Executive Director  
9 10 11 12
- Shelton, 98584**  
**Faith Community Child Care**  
1212 Connection St.  
360/462-5437  
Marlyn Chapman, Director  
ECE
- Shoreline**  
**Bethel Lutheran of Shoreline Preschool**  
17418 8th Ave. NE; 98155  
ECE
- First Lutheran of Richmond Beach Preschool**  
18354 8th Ave. NW; 98177-3548  
206/546-4153  
E-mail: flutpresch@cs.com  
Web site: frb.ppg.com  
Karen Beasley, Director  
ECE
- Silvana, 98287**  
**Peace Lutheran Preschool**  
1717 Larson Rd.  
PO Box 98  
ECE
- Silverdale, 98383-8006**  
**Silverdale Lutheran Preschool**  
11701 Ridgepoint Dr. NW  
360/698-7414  
Web site: silverdalelutheran.org  
Nancy Williams, Director  
ECE
- Snohomish**  
**Christ the King Preschool**  
1305 Pine St.; 98290  
ECE
- Prince of Peach Preschool at Advent Lutheran Church**  
4224 132nd St. SW; 98296  
425/338-1933  
Sue Baxter, Director  
ECE
- Spokane**  
**Bethlehem Lutheran Nursery**  
S. 2715 Ray St.; 99203  
509/535-3333  
Virgil F. Thompson, Director  
ECE

**Christ Lutheran**  
Preschool and Daycare  
E. 13009 Broadway; 99216  
509/928-0231  
E-mail: cicc@icehouse.net  
Sally Guthrie, Administrator  
ECE K

**St. Mark Preschool**  
E. 316 24th Ave.; 99203  
509/747-8677  
ECE

**School for Little People Pre-School**  
2410 S. Vercler Dr.; 99216  
509/924-2830  
Shirley Porter, Director  
ECE

**Zion "Zoo Crew" Preschool**  
E. 8304 Buckeye Ave.; 99212  
509/926-5407  
E-mail: zionlutheran@uswest.net  
Pamela K. Clark, Director  
ECE

**Stanwood**  
Josephine Sunset Child Care Center  
9901 272nd Pl. NW; 98292  
360/629-2126  
Linda Alumbaugh, Director  
ECE

**Our Saviour's Lutheran Preschool**  
27201 99th Ave. NW; 98292-0370  
360/629-3767  
Randi Bachand, Director  
ECE K

**Startup, 98293-0274**  
Shepherd of the Valley Preschool  
PO Box 274  
360/793-0134  
Jean Rud, Director  
ECE

**Sumner, 98390**  
Creator Lutheran Preschool  
16702 Sumner Tapps Hwy.  
253/882-7700  
Marilyn Kelley, Director  
ECE

**Tacoma**  
Christ Lutheran Preschool  
8211 112th St. SW; 98498  
253/582-0331  
Lisa Sandige, Director  
ECE

**Emmanuel Lutheran Church**  
Preschool  
1315 N. Stevens St.; 98406  
253/752-3571  
Rev. David S. Norland, Pastor  
ECE

**First Evangelical Lutheran Preschool**  
524 S. 1st St.; 98405  
253/272-1536  
ECE

**Mount Rainier Lutheran High School**  
202 E. 56th St.; 98404  
253/475-5445  
Robert W. Malzahn, Executive  
Director  
9 10 11 12

**St. Mark's Lutheran Preschool**  
6730 N. 17th St.; 98406  
253/752-4986  
Anne Bettger, Director  
ECE

**Trinity Lutheran Childcare**  
12115 Park Ave. S.; 98444-3629  
253/535-2699  
Lynn Cooper, Director  
ECE

**University Place, 98466**  
Noah's Ark Preschool at  
Mount Cross  
8902 40th St. W.  
253/564-2200  
Pam Erickson, Director  
ECE

**Vancouver**  
Family of Christ Christian Preschool  
13001 NW 36th Ave.; 98685  
360/546-0731  
Jackie Ochsner, Director  
ECE

**Little Lambs Preschool of Immanuel**  
8310 MacArthur Blvd.;  
98664-2266  
360/894-3661  
E-mail: immuanrev@aol.com  
Michelle J. Karneth, Director  
ECE

**Messiah Preschool**  
905 NW 94th St.; 98865-6842  
360/574-7081  
ECE

**St. Andrew Christian Preschool**  
5607 NE Gher Rd.; 98662-6152  
360/892-7160  
E-mail: sacp@teleport.com  
Web site: teleport.com/~sacp/preschool.html  
Beth Femling, Director  
ECE

**St. Paul Christian Day Care**  
1309 Franklin St.; 98660  
360/695-2884  
Denise Talbitzer, Director  
ECE

**Wilbur, 99185**  
Golden Rule Preschool  
306 Trinity Ave. SE; PO Box 82  
509/647-5352  
E-mail: mcnov@centurytel.net  
Colleen Novotney, Director  
ECE

**Yelm, 98597**  
Hand n' Hand Preschool  
206 3rd St. SE  
360/458-3861  
E-mail: emenyelm1@earthlink.net

**WEST VIRGINIA**

**Elkins, 26241**  
Holy Trinity Lutheran Preschool  
302 1st St.  
304/636-3019  
Jay Sullivan, Director  
ECE

**Huntington, 25701-3223**  
St. Paul Lutheran Preschool  
721 12th Ave.  
304/525-9630  
E-mail: stpchrch@zoomnet.net  
Jeffrey P. Wick, Director  
ECE

**WISCONSIN**

**Amherst, 54407**  
Young Wonders Lutheran Preschool  
293 S. Main St.  
715/824-3744  
Laura Kolbus, Director  
ECE

**Appleton**  
Christian Co-operative  
Nursery School  
326 E. North St.; 54911  
920/733-3760  
Marilyn Howard, Director  
ECE

**Grace Christian**  
Schools and Preschool  
900 N. Mason St.; 54914-3669  
920/733-9135  
E-mail: gcods@athens.net  
Anita Golz, Principal  
ECE K123456

**Neighborhood Nursery School**  
3009 N. Meade St.; 54911  
920/734-6396  
Betsy Reay, Director  
ECE

**Beloit, 53511**  
Rainbow Station Nursery School  
617 St. Lawrence Ave.  
608/362-5514  
Karen Saudargas, Director  
ECE

**Brookfield**  
Little Learning Christians  
Preschool, Inc.  
4600 N. Pilgrim Rd.; 53005  
262/781-7600  
Mary Kay Pfeffer, Director  
ECE

**St. John Lutheran Preschool**  
20275 Davidson Rd.; 53045  
262/786-4298  
E-mail: jandjoleary@prodigy.net  
Web site: makedisciples.com/  
preschool/nun  
Jane O'Leary, Director  
ECE

**Burlington, 53105-1622**  
Noah's Ark Nursery School  
126 Chapel Ter.; PO Box 454  
262/787-9095  
Ellen Brenton, Director  
ECE

**Chippewa Falls, 54729**  
Our Saviour's Lutheran Preschool  
1300 Mansfield St.  
715/723-6131  
E-mail: osaviour@ecol.net  
Toni Eckardt, Director  
ECE

**Delafield, 53018-1202**  
All God's Children Nursery School  
1800 Genesee St.  
262/646-2136  
Linda Kilmer and  
Barbara Justman, Administrators  
ECE

**Dodgeville, 53533**  
Grace Christian Preschool  
1105 N. Bequette St.  
608/935-5718  
Tracy Kite, Director  
ECE

**Eau Claire**  
Cotty Vefald Preschool  
1005 Oxford Ave.; 54703-5347  
715/832-5370  
Bobbie Mann, Director  
ECE

**Create-a-World Preschool**  
3214 Golf Rd.; 54701  
715/832-7832  
Bobbi Sebasta, Director  
ECE

**Hope Lutheran Preschool**  
2228 Eddy Ln.; 54703-1054  
715/832-1414  
Kathryn Ryan, Director  
ECE

**Rainbow World**  
Our Saviour's Lutheran Preschool  
1310 Main St.; 54701-4129  
715/832-2421  
E-mail: wohlers@discover-net.net  
Kathy Wohlers, Director  
ECE

**St. John's Christian Preschool**  
1804 Highland Ave.; 54701  
715/834-9571  
E-mail: sara-st.johns@bis-net.net  
Web site: stjohns-ec.org  
Nancy Hanson and Phyllis Meier,  
Directors  
ECE

**Trinity Christian Preschool**  
1314 E. Lexington Blvd.; 54701  
715/832-6601  
ECE

**Edgerton, 53534-1624**  
Central Lutheran Preschool  
100 W. Rollin St.  
608/884-9418  
E-mail: barbaragradow@  
hotmail.com  
Barbara R. Grabow, Director  
ECE

**Eleva, 54738**  
Kids of the Kingdom Preschool  
PO Box 147  
715/267-4231  
ECE

**Fort Atkinson, 53538-1724**  
Trinity Lutheran Church Preschool  
314 Bartle St.  
920/563-4145  
Julie Vurva, Director  
ECE

**Green Bay**  
Genesis Nursery School  
1301 S. Ridge Rd.; 54304-3233  
920/494-2431  
Sue Coffin, Director  
ECE

**Good Shepherd Nursery School**  
2736 Glendale Ave.; 54313-6932  
920/434-4899  
Donna Melin, Director  
ECE

**Rainbow Nursery School**  
2132 Deckner Ave.; 54302-3534  
920/468-0713  
ECE

**Janesville, 53545**  
Faith Little Friends Nursery  
2116 Mineral Point Ave.  
608/754-9336  
Becky Boys, Director  
ECE

**Jefferson, 53549**  
St. Mark Lutheran Nursery  
324 S. Sanborn Ave.  
920/674-2370  
LaNita Shell, Director  
ECE

**Kenosha**  
St. Mary's Lutheran Nursery School  
2001 80th St.; 53148  
414/652-7264  
Laura Dietrich, Director  
ECE

**Trinity Co-op Nursery**  
7104 39th Ave.; 53142-7133  
414/694-5050  
E-mail: ktrinity@exogpc.com  
Jay Labedz, Director  
ECE

**Madison**  
Child Development Center of  
Luther Memorial Church  
1021 University Ave.; 53715  
608/258-3168  
E-mail: paulas@lncpress.net  
Web site: http://members.aol.com/  
luthermem  
ECE

- Little Blessings Nursery School**  
5701 Raymond Rd.; 53711  
608/271-6633  
E-mail: kwashburn@gslcwi.com  
Web site: http://gslcwi.com  
ECE
- Messiah Preschool**  
5202 Cottage Grove Rd.; 53716  
608/222-3833  
ECE
- St. Matthew Preschool and Day Care**  
30 Dempsey Rd.; 53714-3002  
608/244-0891  
Barbara Oliver, Director  
ECE
- Marion, 54950-9710**  
St. John's Preschool  
318 E. Garfield St.  
715/754-5201  
ECE
- Marshfield, 54449**  
Grace Lutheran Church  
Child Care Center  
11284 Hwy. 10 W.  
715/876-2213  
Web site: luther95.net/  
gslcwi/children.html  
Sue Reynolds, Director  
ECE
- McFarland, 53558**  
Child Life Ministries  
5529 Marsh Rd.  
608/838-4425  
Deb Nygaard, Director  
ECE
- Hope Christian Preschool**  
3702 Cty. Rd. AB  
608/222-0422  
E-mail: glenn@hope-in-action.org  
Web site: hope-in-action.com  
Rev. Glenn J. Zimbelman, Director  
ECE
- Monomonee Falls, 53051**  
Holy Cross Lutheran Preschool  
W156 N8131 Pilgrim Rd.  
282/251-2740  
Pam Kraus, Director  
ECE
- Menomonie, 54751**  
Our Savior's Preschool  
910 8th St.  
715/235-0693  
E-mail: osime@win.bright.net  
Tamara M. Borcharding, Director  
ECE
- Mequon, 53092**  
Mequon Christian Day Care  
10606 N. Port Washington Rd.  
E-mail: cchurch@execpc.com  
Web site: chrstchurchmequon.org  
Carolyn Smith, Director  
ECE
- Milwaukee**  
Fox Point Evangelical Lutheran  
Preschool  
7510 N. Santa Monica Blvd.;  
53217-3512  
414/352-1482  
Jennifer Carlson, Director  
ECE
- Prince of Peace Lutheran Church  
Day Care**  
4419 S. Howell Ave.; 53207  
414/481-6679  
Mary Ashley, Director  
ECE
- Tender Care Child Care Center**  
Capitol Drive Lutheran Church  
5229 W. Capitol Dr.; 53216-2353  
414/447-8396  
E-mail: cdcc@execpc.com  
Pamela Amling, Director  
ECE
- Mondovi, 54755-1525**  
Central Lutheran Preschool  
221 W. Main St.; PO Box 9  
715/926-3811  
Beth Burns, Director  
ECE
- Mount Horeb, 53572**  
Agape Christian Preschool  
315 E. Main St.  
608/437-7100  
Ellen Baldwin, Director  
ECE
- New Richmond, 54017**  
First Lutheran Child Care Center  
258 N. 3rd St.  
715/246-3199  
Jessica Grape, Director  
ECE
- Oconomowoc, 53066**  
Oconomowoc Nursery School  
145 E. Libson Rd.  
414/567-8349  
ECE
- Onalaska, 54650**  
First Lutheran Preschool  
410 Main St.  
608/779-4504  
Rhonda Bonner, Director  
ECE
- Oshkosh**  
Kinder Place Preschool  
400 N. Sawyer St.; 54901-4254  
920/235-4430  
Robin Resop, Director  
ECE
- Peace Christian Preschool**  
240 W. 9th Ave.; 54902  
920/231-4730  
Angie Soda, Director  
ECE
- Sunshine Nursery School**  
1013 Minnesota St.; 54902-6443  
920/231-9890  
Linda Welgandt, Director  
ECE
- Tender Loving Care  
Day Care Center**  
400 N. Sawyer St.; 54901-4254  
920/235-4430  
Carmen Adams, Director  
ECE
- Racine**  
Atonement Childcare Ministry  
2915 Wright Ave.; 53405-5046  
262/634-7553  
Sue Smithson Collova,  
Administrator  
ECE
- Emmanuel Lutheran Nursery**  
1925 Summit Ave.; 53404  
ECE
- Holy Communion Preschool Center**  
2000 W. 6th St.; 53405-2624  
262/632-8802  
E-mail: holycomm@wi.net  
Web site: 2.wi.net/~holycomm  
Joleen Carlson, Director  
ECE
- Lutheran Church of  
the Redeemer Preschool**  
2417 Drexel Ave.; 53403-2922  
262/634-7998  
E-mail: redeem@execpc.com  
Jeanne Kirchner, Director  
ECE
- Messiah Lutheran School**  
3015 Pritchard Dr.; 53406  
262/554-7747  
Lisa Van Konigsveld, Director  
ECE
- The Growing Place Day Care Center**  
725 High St.; 53402-4844  
262/637-8343  
Karen Larson, Administrator  
ECE
- Ripon, 54871-0266**  
Grace Preschool  
430 Griswold St.  
920/748-5465  
Marie Veleke, Teacher  
ECE
- Sand Creek, 54765**  
New Hope Christian Day School  
PO Box 685  
715/858-1339  
Gwen Paulson, Board  
ECE
- Sheboygan, 53081-3128**  
Great Beginnings  
Christian Preschool  
2401 Kohler Memorial Dr.  
920/452-2401  
Laurie Stoeger, Director  
ECE
- Shell Lake, 54871**  
Salem Preschool  
PO Box 577  
715/468-7718  
Carol Waltz, Director  
ECE
- Siren, 54872-0062**  
Bethany Lutheran Day Care  
PO Box 62  
715/349-5280  
ECE
- Stevens Point, 54481-6434**  
Trinity Day Care and Preschool  
1410 Rogers St.  
715/344-2227  
E-mail: trinity@bigfoot.com  
Ellen Miller, Director  
ECE
- Stoughton, 53589-0485**  
Martin Luther Christian Schools  
840 E. Main St.  
608/873-8073  
ECE K12345
- Strum, 54770**  
Creative Beginnings Preschool  
PO Box 98  
715/695-3511  
Valynda Olson, Director  
ECE
- Twin Lakes, 53181-0808**  
Messiah Christian Preschool  
8720 368th Ave.; PO Box 808  
414/877-2728  
Nancy Zick, Director  
ECE
- Verona, 53593**  
St. James Preschool  
427 S. Main St.  
608/845-6922  
Cory Newman, Director  
ECE
- Watertown, 53094**  
Lebanon Lutheran School  
N534 Cty. Rd. R  
920/925-3791  
E-mail: lebluth@globaldialog.com  
Wes Wrucke, Principal  
K12345678
- Waukesha, 53186**  
St. Luke's Church  
Child Life Ministries  
300 Carroll St.  
262/542-2545, Ext. 118  
E-mail: bjl1@execpc.com  
Web site: stlukeslutheran.org  
Barbara Larson, Director  
ECE
- Waupaca, 54981**  
Trinity's Tiny Treasures  
208 E. Badger St.  
715/258-7688  
E-mail: trinity@gglbbs.com  
Linda Stoltenberg, Director  
ECE
- Wausau**  
Good Shepherd Preschool  
930 Edgewood Rd.; 54403  
715/875-7668  
E-mail: shepherd@pcpros.net  
Barbara Amsrud, Director  
ECE
- Immanuel Lutheran Preschool**  
630 Adams St.; 54403  
715/842-3644  
Lori Logemann, Director  
ECE
- Pilgrim Christian Preschool**  
709 Weston Ave.; 54401-8765  
715/842-4544  
Inez Lensch, Director  
ECE
- Zion Lutheran School and Preschool**  
616 Grant St.; 55403  
715/845-7404  
E-mail: zion@dwave.com  
Viki Andringa, Principal  
ECE K12345
- West Bend, 53095**  
Our Savior's Lutheran Church  
Preschool  
1044 Silverbrook Dr.  
414/334-9551  
Rev. Oscar H. Kraft, Pastor  
ECE
- Wind Lake, 53185**  
Mustard Seed Preschool  
6321 Heg Park Rd.  
414/895-2281  
Wendy Jagunt, Director  
ECE

## WYOMING

- Casper**  
Our Savior's Lutheran  
Preschool and Child Care  
531 S. Durbin St.; 82601  
307/577-4006  
E-mail: osleca@juno.com  
Barbara Martinson, Director  
ECE
- Prince of Peace Preschool**  
PO Box 51113; 82605-1113  
307/265-7016  
Jill Laurence, Director  
ECE

# LIFE-LONG LEARNING PARTNERS

## CONTINUING EDUCATION

As of September 15, 2003

This directory of life-long learning partners has been prepared by the Division for Ministry. Life-long learning is a responsibility shared by a variety of churchwide units and institutions. Life-long learning centers and seminary programs are certified by the board of the Division for Ministry. For information concerning specific programs and services, contact the providers directly.

### CENTER PROGRAMS

#### Augsburg College Continuing Education

2211 Riverside Ave.  
Minneapolis, MN 55454  
Telephone: 612/330-1406  
E-mail: cookt@augsb.org  
Fax: 612-330-1515  
Web site: www.augsburg.edu  
Contact: Teresa A. ("Terry") Cook

#### Centered Life Centered Work

Luther Seminary  
2481 Como Ave.  
St. Paul, MN 55108  
Telephone: 651/641-3444  
E-Mail: centeredlife@luthersem.edu  
Web site: www.augsburg.edu  
Contact: Jack Fortin

#### Central States Synod Lifelong Learning Council

4319 Wimbledon Dr.  
Lawrence, KS 66047  
Telephone: 785/842-7877 (Office, Fax);  
785/842-7073 (Home)  
E-mail: mjwilk@sunflower.com  
Contact: Marianne A. Wilkinson  
(associate in ministry)

#### CHARIS Ecumenical Center for Church and Community

Concordia College  
901 8th St. S.  
Moorhead, MN 56562  
Telephone: 218/299-3566/3438  
Fax: 218/299-3363  
E-mail: jacobson@cord.edu  
Web site: www.cord.edu/dept/charis  
Contact: Rev. Arland D. Jacobson

#### Christ Lutheran Church Lifelong Learning Partner

701 S. Charles St.  
Baltimore, MD 21230-3835  
Telephone: 410/752-7179 (Office);  
410/385-1264 (Home)  
Fax: 410/752-7881  
E-mail: Nancieclarke@aol.com  
Contact: Nancie Clarke

#### Continuing Education Task Force of Wisconsin and Upper Michigan

1005 Oxford Ave.  
Eau Claire, WI 54703  
Telephone: 715/833-1153  
E-mail: gkaufman@synodresourcecenter.org  
Web site: www.synodresourcecenter.org  
Contact: Rev. Gregory P. Kaufmann

#### Coordinator for Continuing Education for the Eastern Cluster

Lutheran Theological Southern Seminary  
4201 N. Main St.  
Columbia, SC 29203  
Telephone: 803/461-3253  
E-mail: mstevens@tss.edu  
Web site: www.easterncluster.edu  
Contact: Rev. Marty E. Stevens

#### Crossways International

7930 Computer Ave. S.  
Minneapolis, MN 55435  
Telephone: 800/257-7308  
Fax: 952/832-5553  
E-mail: crossways@aol.com  
Web site: www.crossways.org  
Contact: Henry Wendt

#### Doctor of Ministry Program

Luther Seminary—  
serves Western Mission Cluster  
2481 Como Ave.  
St. Paul, MN 55108-1496  
Telephone: 651/641-3456  
E-mail: jtrumbauer@luthersem.edu  
Contact: Rev. Jean Morris Trumbauer

#### Doctor of Ministry Program

The Lutheran School of Theology at  
Chicago—serves Covenant Cluster  
1100 E. 55th St.  
Chicago, IL 60615  
Telephone: 773/256-0723  
E-mail: jlirazar@lstc.edu  
Web site: www.lstc.edu  
Contact: Rev. Jose R. Irizarry

#### Doctor of Ministry Program

The Lutheran Theological Seminary at  
Philadelphia—serves Eastern Cluster  
7301 Germantown Ave.  
Philadelphia, PA 19119-1794  
Telephone: 215/248-8347  
E-mail: mkrych@lts.edu  
Web site: www.lts.edu—Advanced Degree  
Programs  
Contact: Rev. Margaret A. Krych

#### Grace Institute for Spiritual Formation

Luther College  
700 College Dr.  
Decorah, IA 52101-1045  
Telephone: 563/387-2000  
E-mail: hansonbr@martin.luther.edu  
Web site: www.luther.edu/grace  
Contact: Rev. Bradley C. Hanson

#### The Hispanic Evangelical Lutheran Institute

Prince of Peace Lutheran Church  
1063 Edgebrook Dr.  
Houston, TX 77034-1859  
Telephone: 713/946-7885  
E-mail: princeofpeace@sbcglobal.net  
Contact: Rev. Manuel Morales

#### The Luther Institute

226 E. Capitol St.  
Washington, DC 20003-1036  
Telephone: 202/547-5504  
Fax: 202/547-5555  
E-mail: info@lutherinst.org  
Web site: www.lutherinst.org  
Contact: Michael T. Kuschinsky

#### Lutheran Educational Network and Support (LENS)

P.O. Box 1209  
Kingston, WA 98346-1209  
Telephone: 360/297-1248  
E-mail: bwinkel@msn.com  
Contact: Rev. Robert F. Winkel

#### Lutheran House of Studies

Serving the greater Topeka and  
Kansas City Areas  
1245 New Hampshire St.  
Lawrence, KS 66044  
Telephone: 785/843-4150  
E-mail: msclark@thelawarenc.org  
Web site: www.centralstatesynod.org  
Contact: Marilyn Clark

#### The Melancthon Institute

2353 Rice Blvd.  
Houston TX 77005-2696  
Telephone: 713/523-2864, ext. 1025  
Fax: 713/523-6578  
E-mail: melancthondirector@ctkalc.org  
Web site: www.melancthon-institute.org  
Contact: Rev. Robert Moore

#### Northern Rockies Institute of Theology

2415 13th Ave. S.  
Great Falls, MT 59405  
Telephone: 406/453-1461  
E-mail: jrist@sofast.net  
Web site: www.nrit.org  
Contact: Rev. Jessica R. Crist

#### The Office of Church Relations at PLU/ Continuing Education

12180 Park Ave.  
Tacoma, WA 98447  
Telephone: 253/535-7423  
E-mail: rouserw@plu.edu  
Web site: www.plu.edu/crel  
Contact: Rev. Richard W. Rouse

#### Region 7

7301 Germantown Ave.  
Philadelphia, PA 19119-1794  
Telephone: 215/248-4616  
E-mail: judith.spindt@elca.org  
Contact: Rev. Judith A. Spindt

#### Region 8

61 Seminary Rdg.  
Gettysburg, PA 17325-1795  
Telephone: 717/338-3033  
E-mail: jacobb@tsg.edu  
Web site: www.tsg.edu  
Contact: Rev. Judith Ann Cobb

#### Region 9

4201 N. Main St.  
Columbia, SC 29203  
Telephone: 803/461-3263  
E-mail: hlhr@ecunet.org  
Contact: Rev. Harvey L. Huntley, Jr.

**SELECT**

2199 E. Main St.  
Columbus, OH 43209-2334  
Telephone: 614/235-4136  
Fax: 614/238-0263  
E-mail: [nwegmeyer@columbus.rr.com](mailto:nwegmeyer@columbus.rr.com)  
Web site: [www.elca.org/dm/select](http://www.elca.org/dm/select)  
Contact: Rev. Norman E. Wegmeyer

**Shalom Hill Farm**

42194 Cty. Rd. 3  
Windom, MN 56101  
Telephone: 507/831-2232  
Fax: 507/831-5127  
E-mail: [shf@rconnect.com](mailto:shf@rconnect.com)  
Web site: [www.shalomhillfarm.org](http://www.shalomhillfarm.org)  
Contact: Rev. Mark L. Yackel-Juleen,  
Margaret Yackel-Juleen

**Sierra Pacific Center**

2770 Marin Ave.  
Berkeley, CA 94708-1597  
Telephone: 510/559-2760  
E-mail: [gponce@pits.edu](mailto:gponce@pits.edu)  
Contact: Rev. W. Gary Pence

**Spirit in the Desert****Lutheran Retreat Center**

7413 E. Elbow Bend; PO Box 3254  
Carefree, AZ 85377  
Telephone: 480/488-5218  
Fax: 480/488-5426  
E-mail: [sitdlrc@aol.com](mailto:sitdlrc@aol.com)  
Web site: [www.spiritinthedesert.org](http://www.spiritinthedesert.org)  
Contact: (Vacant)

**Western North Dakota Synod  
Continuing Education**

PO Box 218  
Washburn, ND 58577  
Telephone: 701/482-3775  
E-mail: [bjbrauer@westriv.com](mailto:bjbrauer@westriv.com)  
Contact: Rev. Bradley J. Brauer

**Youth and Family Institute**

1401 E. 100th St.  
Bloomington, MN 55425  
Telephone: 952/698-3836  
E-mail: [danderson@theinstitute.org](mailto:danderson@theinstitute.org)  
Web site: [www.youthandfamilyinstitute.org](http://www.youthandfamilyinstitute.org)  
Contact: Rev. David W. Anderson

**SEMINARY PROGRAMS****Luther Seminary**

Kairos Center for Lifelong Learning  
2481 Como Ave.  
St. Paul, MN 55108-1496  
Telephone: 651/641-3416  
E-mail: [bgaiser@luthersem.edu](mailto:bgaiser@luthersem.edu)  
Web site: [www.luthersem.edu](http://www.luthersem.edu)  
Contact: Rev. Barbara A. Gaiser

**Lutheran School of Theology at  
Chicago**

1100 E. 55th St.  
Chicago, IL 60615  
Telephone: 773/256-0708  
E-mail: [jryan@lstc.edu](mailto:jryan@lstc.edu)  
Web site: [www.lstc.edu](http://www.lstc.edu)  
Contact: Rev. Julie E. Ryan

**Lutheran Theological Seminary at  
Gettysburg**

61 Seminary Rdg.  
Gettysburg, PA 17325-1795  
Telephone: 717/334-6286, ext. 2165  
E-mail: [jcobb@lts.edu](mailto:jcobb@lts.edu)  
Web site: [www.lts.edu](http://www.lts.edu)  
Contact: Rev. James G. Cobb

**The Lutheran Theological Seminary at  
Philadelphia**

7301 Germantown Ave.  
Philadelphia, PA 19119-1794  
Lay Theological Education  
Telephone: 610/489-1202  
E-mail: [gkeck@cs.com](mailto:gkeck@cs.com)  
Web site: [www.lts.edu](http://www.lts.edu)  
Contact: Rev. George E. Keck

**Lutheran Theological Southern  
Seminary**

4201 N. Main St.  
Columbia, SC 29203-5898  
Telephone: 804/461-3253  
E-mail: [mstevens@lts.edu](mailto:mstevens@lts.edu)  
Web site: [www.lts.edu](http://www.lts.edu)  
Contact: Rev. Marty E. Stevens

**Pacific Lutheran Theological Seminary**

2770 Marin Ave.  
Berkeley, CA 94708-1597  
Telephone: 510/559-2737  
E-mail: [continuinged@pits.edu](mailto:continuinged@pits.edu)  
Web site: [www.pits.edu](http://www.pits.edu)  
Contact: Rev. W. Gary Pence

**Trinity Lutheran Seminary**

2199 E. Main St.  
Columbus, OH 43209-2334  
Telephone: 614/235-4136  
E-mail: [wcornett@trinity.capital.edu](mailto:wcornett@trinity.capital.edu)  
Web site: [www.trinity.lutheranseminary.edu](http://www.trinity.lutheranseminary.edu)  
Contact: Rev. Ward L. ("Skip") Cornett III

**Wartburg Theological Seminary**

Wartburg Theological Seminary  
333 Wartburg Pl.; PO Box 5004  
Dubuque, IA 52004-5004  
Telephone: 563/589-0324  
E-mail: [centered@wartburgseminary.edu](mailto:centered@wartburgseminary.edu)  
Web site: [www.wartburgseminary.edu](http://www.wartburgseminary.edu)  
Contact: Rev. Dennis H. Dickman

**INTERNATIONAL CENTERS****ELCA Wittenberg Center e. V.**

Schlossplatz 1d  
.06886 Lutherstadt  
Wittenberg, Germany  
Telephone: 011-49-3491-412-531  
Fax: 011-49-3491-412-532  
E-mail: [elcawittenbergcenter@t-online.de](mailto:elcawittenbergcenter@t-online.de)  
Web site: [www.elca.org/wittenberg](http://www.elca.org/wittenberg)  
Contact: Rev. Twila K. Schock  
Rev. William P. Swanson

**The International Center of Bethlehem**

PO Box 162  
Paul VI St.  
Bethlehem, Palestine  
Telephone: 972-2-2770047  
E-mail: [info@annadwa.org](mailto:info@annadwa.org)  
Web site: [www.annadwa.org](http://www.annadwa.org)  
Contact: Rev. Mitri Raheb

**The Lutheran Center of Mexico City**

Apdo 20 - 416  
Mexico City 20 DF  
0000 Mexico  
Telephone: 525-55-616-1121  
E-mail: [elcamesico@hotmail.com](mailto:elcamesico@hotmail.com)  
Contact: Rev. Kim Erno

# ELCA MEMBERS TEACHING RELIGION IN NON-ELCA SETTINGS

As of September 15, 2003

This directory lists ordained ministers, associates in ministry, and diaconal ministers of the Evangelical Lutheran Church in America (ELCA) who are called to teach theology or religious studies (such as biblical studies, systematic theology, ecumenical studies, ethics, etc.) at non-ELCA-related schools of theology and other institutions of higher learning. In addition, the directory lists other ELCA members who have been identified as teaching similarly at such institutions. Corrections or additions should be submitted to the director for theological education, ELCA Division for Ministry.

**Anderson, Rev. Herbert E.**

(Pastoral Care)  
2559 E. Roanoke St.  
Seattle, WA 98112

**Anderson, Rev. Phyllis B.**

(Director)  
Institute For Ecumenical Theological Studies  
School of Theology and Ministry  
Seattle University  
900 Broadway  
Seattle, WA 98122-4340  
E-mail: panderso@seattleu.edu

**Armentrout, Rev. Donald Smith**

(Church History)  
School of Theology  
University of the South  
335 Tennessee Ave.  
Sewanee, TN 37383

**Balch, Rev. David L.**

(New Testament)  
Brite Divinity School  
PO Box 32923  
Fort Worth, TX 76129

**Baly, Anita J.**

(Reformation, Liturgics, and Spirituality)  
Union Theological Seminary and  
Presbyterian School of Education  
3401 Brook Rd.  
Richmond, VA 23227

**Bettenhausen, Elizabeth**

(Feminist Ethics and Theology)  
Women's Theological Center  
PO Box 1200  
Boston, MA 02117-1200  
E-mail: elizabettenhausen@netzero.net

**Brame, Grace Adolphsen**

(Theology and Spirituality)  
LaSalle College  
1900 W. Olney Ave.  
Philadelphia, PA 19141  
E-mail: ebramejr@aol.com

**Brandt, Rev. James M.**

(Historical Theology)  
St. Paul School of Theology  
5123 Truman Rd.  
Kansas City, MO 64127

**Brunner, Rev. Daniel L.**

(Church History and Pastoral Ministry)  
Western Evangelical Seminary  
George Fox University  
12753 SW 68th Ave.  
Portland, OR 97223-8323

**Bunge, Marcia J.**

(Religion and Literature)  
Christ College  
Valparaiso University  
Valparaiso, IN 46383-6493  
E-mail: Marcia.Bunge@valpo.edu

**Capps, Rev. Donald Eric**

(Pastoral Care)  
Princeton Theological Seminary  
64 Mercer St.; CN Box 821  
Princeton, NJ 08542-0803

**Denton-Borhaug, Rev. Kelly S.**

(Philosophy and Religion)  
Goucher College  
1021 Dulaney Valley Rd.  
Baltimore, MD 21204

**DeBerg, Betty**

Dept. of Philosophy and Religion  
University of Northern Iowa  
Cedar Falls, IA 50614-0501  
E-mail: deberg@uni.edu

**Dillé, Sarah J.**

(Hebrew Bible)  
Waterloo Lutheran Seminary  
Wilfrid Laurier University  
75 University Ave. W.  
Waterloo, ON N2L 3C5 Canada  
E-mail: sdille@wlu.ca

**Donfried, Rev. Karl Paul**

(Religion and Bible Literature)  
Smith College  
Northampton, MA 01063

**Duensing, Rev. Donna R.**

(Theology and Practice of Ministry)  
San Francisco Theological Seminary  
2 Kensington Rd.  
San Anselmo, CA 94960

**Eiesland, Nancy L.**

(Sociology of Religion)  
Candler School of Theology  
Emory University  
13C Bishops Hall  
Atlanta, GA 30322

**Elliott, Rev. John H.**

(Pastoral Care)  
University Lutheran Chapel  
819 Calmar Ave.  
Oakland, CA 94610

**Ellingsen, Rev. Mark**

(Church History)  
Interdenominational Theological Center  
700 Martin Luther King Jr. Dr. SW  
Atlanta, GA 30314

**Hanson, Paul**

(Old Testament)  
Harvard Divinity School  
45 Francis Ave.  
Cambridge, MA 02138

**Hauser, Alan J.**

(Philosophy and Religion)  
Appalachian State University  
116 Greer Hall  
Boone, NC 28608

**Heinz, Rev. Donald**

(Humanities and Religion)  
California State University  
Chico, CA 95929

**Helmer, Christine**

(Theology)  
Claremont School of Theology  
1325 N. College Ave.  
Claremont, CA 91711-3199

**Hendrix, Rev. Scott H.**

(Reformation History)  
Princeton Theological Seminary  
64 Mercer St.; CN Box 821  
Princeton, NJ 08542-0803

**Hillerbrand, Hans**

(Reformation and Post-Reformation Church  
History)  
Chair, Dept. of Religion  
Duke University  
Durham, NC 27706

**Hultgren, Stephen**

(Religion)  
Dept. of Religion  
Duke University  
Box 90964  
Durham, NC 27708-0964

**Hummel, Rev. Leonard M.**

(Pastoral Theology and Counseling)  
Vanderbilt Divinity School  
411 21st Ave. S.  
Nashville, TN 37240

**Jenson, Rev. Robert W.**

(Associate Director)  
Center of Theological Inquiry  
Princeton Theological Seminary  
64 Mercer St.; CN821  
Princeton, NJ 08542-0803

**Johnson, Rev. Cindi Beth**

(Religion and Arts)  
United Theological Seminary  
3000 Fifth St. N.W.  
New Brighton, MN 55112

**Johnson, Kathryn L.**

(Historical Theology)  
Louisville Presbyterian Theological Seminary  
1044 Alta Vista Rd.  
Louisville, KY 40205

**Johnson, Rev. Maxwell E.**

(Liturgy)  
Dept. of Theology  
University of Notre Dame  
Notre Dame, IN 46556

**Jordon, Sherry Elaine**

(Historical Theology)  
University of St. Thomas  
2115 Summit Ave.  
St. Paul, MN 55105

**Kessler, Gary**

Dept. of Religion  
California State University  
Bakersfield, CA 93305

**Klein, Christa R.**

(American Church History)  
Center for Continuing Formation  
St. Mary's Seminary and University  
5400 Roland Ave.  
Baltimore, MD 21210

**Koester, Helmut**

(New Testament)  
Harvard Divinity School  
45 Francis Ave.  
Cambridge, MA 02138

**Kvam, Kristen E.**

(Theology)  
St. Paul School of Theology  
5123 Truman Rd.  
Kansas City, MO 64127

**Lee, Thomas R.**

(Old Testament)  
University of Montana  
PO Box 7159  
Missoula, MT 59807

**Lillegard, Rev. Norman**

(Religion and Philosophy)  
University of Tennessee  
RR 1, Box 131A  
Martin, TN 38237  
E-mail: nillega@utm.edu

- Lincoln, Rev. Timothy D.**  
(Stitt Library)  
Austin Presbyterian Theological Seminary  
100 E. 27th St.  
Austin, TX 78705-5797  
E-mail: tlincoln@mail.austinseminary.edu
- Lindberg, Carter**  
(Church History and Reformation Studies)  
Boston University  
113 Whitney St.  
Northboro, MA 01532
- Linman, Rev. Jonathan W.**  
Director, Center for Christian Spirituality  
General Theological Seminary  
175 9th Ave.  
New York, NY 10011-4977
- Lischer, Rev. Richard A.**  
(Homiletics)  
Duke University  
Durham, NC 27708-0967  
E-mail: rlischer@duke.edu
- Ludwig, Rev. Theodore M.**  
(Theology)  
Valparaiso University  
Valparaiso, IN 46383
- Lundblad, Rev. Barbara K.**  
(Practical Theology)  
Union Theological Seminary  
3041 Broadway  
New York, NY 10027
- Malchow, Rev. Bruce Virgil**  
Sacred Heart School of Theology  
7335 S. Lovers Ln.  
Hales Corners, WI 53130
- Marshall, Bruce D.**  
(Historical Theology)  
Perkins School of Theology  
Southern Methodist University  
PO Box 750133  
Dallas, TX 75275-0133
- Marty, Rev. Martin E.**  
(History)  
University of Chicago  
5801 S. Ellis Ave.  
Chicago, IL 60637  
E-mail: memarty@aol.com
- McLeen, Margaret R.**  
(Ethics)  
Center for Applied Ethics  
Santa Clara University  
500 El Camino Real  
Santa Clara, CA 95053
- Megill-Cobbler, Rev. Thelma I.**  
(Modern Christian Theology)  
Valparaiso University  
Valparaiso, IN 46383
- Moe-Lobeda, Cynthia D.**  
(Christian Social Ethics)  
School of Theology and Ministry  
Seattle University  
900 Broadway  
Seattle, WA 98122-4340
- Nash, Rev. Peter T.**  
(Old Testament)  
Escola Superior de Teologia da IECLB  
Calixa Postal 14  
San Leopoldo, R.S., Brazil
- Nelson, Rev. Richard D.**  
(Biblical Hebrew and Old Testament)  
Perkins School of Theology  
Southern Methodist University  
PO Box 750221  
Dallas, TX 75275-0221
- Olson, Rev. Alan M.**  
(Philosophy of Religion)  
Boston University  
745 Commonwealth Ave.  
Boston, MA 02215
- Olson, Rev. Dennis T.**  
(Old Testament)  
Princeton Theological Seminary  
64 Mercer St., CN 821  
Princeton, NJ 08542-0803
- Olson, Jeannine E.**  
(Reformation History)  
Rhode Island College  
600 Mt. Pleasant Ave.  
Providence, RI 02908
- Pearson, Thomas**  
(Philosophy and Religion)  
University of Texas-Pan American  
1201 W. University Dr.  
Edinburg, TX 78539-2999
- Pfafflin, Ursula**  
(Pastoral Care)  
Evangelische Fachhochschule  
für Sozialpädagogik  
Postfach 200 143  
01191 Dresden, Germany
- Ramshaw, Gail**  
(Women and Religion)  
LaSalle University  
1900 W. Olney Ave.  
Philadelphia, PA 19141
- Rasmussen, Larry**  
(Social Ethics)  
Union Theological Seminary  
3041 Broadway  
New York, NY 10027
- Riswold, Caryn D.**  
(Systematic Theology)  
Illinois College  
1101 W. College Ave.  
Jacksonville, IL 62650  
E-mail: C.donna@ivillage.com
- Rorem, Rev. Paul E.**  
(Medieval Church History)  
Princeton Theological Seminary  
64 Mercer St., CN 821  
Princeton, NJ 08542-0803
- Schatkin, Margaret**  
(Patristics)  
Boston College  
Carney 417  
Chestnut Hill, MA 02167-3806
- Schlauch, Chris R.**  
(Pastoral Psychology,  
Psychology of Religion)  
Boston University  
745 Commonwealth Ave.  
Boston, MA 02215
- Schmidt, Stephen A.**  
(Religious Studies)  
Mundelein College  
6363 N. Sheridan Rd.  
Chicago, IL 60660
- Schmit, Rev. Clayton J.**  
(Preaching)  
Fuller Theological Seminary  
135 N. Oakland Ave.  
Pasadena, CA 91182
- Schrader, David E.**  
(Philosophy of Religion)  
Washington and Jefferson College  
60 S. Lincoln St.  
Washington, PA 15301
- Schwarz, Rev. Hans**  
(Protestant Theology)  
University of Regensburg  
Univ-Str. 31  
D-8400 Regensburg, Germany
- Schweitzer, Rev. Carol L.**  
(Pastoral Care)  
Union Theological Seminary and  
Presbyterian School of Education  
3401 Brook Rd.  
Richmond, VA 23227
- Slingerland, Rev. Howard Dixon**  
(Religion)  
Hiram College  
Hiram, OH 44234
- Stern, Rev. Richard C.**  
(Homiletics)  
St. Meinrad School of Theology  
St. Meinrad, IN 47577  
E-mail: rstern@saintmeinrad.edu
- Stone, Rev. Howard W.**  
(Pastoral Theology and Pastoral Counseling)  
Brite Divinity School  
Fort Worth, TX 76129
- Stoneberg, Rev. Theodore Allen**  
(Pastoral Care)  
Anderson School of Theology  
1020 Kingsmill Dr.  
Anderson, IN 46012
- Suder, Rev. Robert Wayne**  
(Religion)  
Berea College  
Berea, KY 40404
- Svenningsen, Ann M.**  
(President)  
The Fund for Theological Education, Inc.  
825 Houston Mill Rd., Ste. 250  
Atlanta, GA 30329-4211
- Sweeney, Douglas A.**  
(Church History and Historical Theology)  
Dept. of Church History  
Trinity Evangelical Divinity School  
2065 Halfday Rd.  
Deerfield, IL 60015
- Thiemann, Rev. Ronald F.**  
(Religion and Public Policy)  
Harvard Divinity School  
45 Francis Ave.  
Cambridge, MA 02138
- Thompson, Bud**  
(Religious Studies)  
Gonzaga University  
E 502 Boone  
Spokane, WA 99258
- Thompson, Deanna A.**  
(Theology)  
Religion Dept.  
Hamina University  
1536 Hewitt Ave.  
St. Paul, MN 55116
- Thyssel, Carol L.**  
(Religion and Literature)  
University of North Carolina at Wilmington  
601 S. College Rd.  
Wilmington, NC 28403  
E-mail: thysselc@uncwil.edu
- Tinker, Rev. George E.**  
(Native American Studies)  
Iliff School of Theology  
2595 S. Columbine St.  
Denver, CO 80210
- Trost, Lou Ann**  
(Systematic Theology)  
Center for Theology and the Natural  
Sciences  
Graduate Theological Union  
2400 Ridge Rd.  
Berkeley, CA 94709
- Truemper, Rev. David G.**  
(Theology)  
Dept. of Theology  
Valparaiso University  
Valparaiso, IN 46383-6493
- Yeide, Rev. Harry Elwood Jr.**  
(Religion)  
George Washington University  
Silver Spring, MD 20910

# LUTHERAN CAMPUS MINISTRY REPRESENTATIVES 2003-2004

As of September 15, 2003

The campus ministry program of the Evangelical Lutheran Church in America is conducted under the administration of the Division for Higher Education and Schools. ELCA professional staff members of campus ministry are designated with (\*) following their names. Chaplains at Lutheran colleges are identified with (C) following their names. The partner congregations who serve under appointment to represent the ELCA campus ministry at the college or university designated are also listed.

Some campus ministries are conducted cooperatively with The Lutheran Church—Missouri Synod and are designated by LCMS. Campus ministries not conducted cooperatively with The Lutheran Church—Missouri Synod but in congregations of that Synod are designated by (LCMS).

## ALABAMA

- Auburn, 36830-5937**  
Auburn University  
Trinity Lutheran Church (LCMS)  
446 S. Gay St.  
334/887-3901
- Birmingham**  
Samford University  
University of Alabama—Birmingham  
Birmingham Southern  
Shades Valley Lutheran Church  
720 Shades Creek Pky.; 35209  
205/871-3512  
University of Montevallo  
Christ the King Lutheran Church  
611 Riverchase Pky. W.;  
35244-1118  
205/988-5004
- Florence, 35630-1501**  
University of Northern Alabama  
Church of the Good Shepherd  
2001 Cloyd Blvd.  
256/766-6952
- Jacksonville, 38265**  
Jacksonville State University  
Covenant Lutheran Church  
406 N. Pelham Rd.; PO Box 36  
256/435-8678
- Mobile, 36601**  
University of South Alabama  
Martin Luther Lutheran Church  
1267 Martin Luther King Jr. Ave.  
251/433-2418
- Tuscaloosa, 35401-1207**  
University of Alabama  
University Lutheran Church (LCMS)  
911 5th Ave.  
205/752-8784

## ALASKA

- Anchorage, 99508**  
University of Alaska—Anchorage  
Alaska Pacific University  
St. Mark Lutheran Church  
3230 Lake Otis Pky.  
907/276-6231  
E-mail: stmark@alaska.net
- Fairbanks, 99708-2203**  
University of Alaska—Fairbanks  
Christ Lutheran Church  
Farmer's Loop Rd. and  
Iniakuk Ave.; PO Box 82203.  
907/479-4947  
E-mail: clc@mosquitonet.com
- Juneau, 99801-1822**  
Juneau-Douglas Community College  
Resurrection Lutheran Church  
740 W. 10th St.  
907/586-2380  
E-mail: rlc@alaska.net
- Nome, 99762-0965**  
University of Alaska—Nome  
Our Savior's Lutheran Church  
Bering at 5th; PO Box 965  
907/443-5295  
E-mail: oscarens@nome.net

- Sitka, 99835-0598**  
Sheldon Jackson College  
Sitka Lutheran Church  
224 Lincoln St.; PO Box 598  
907/747-3338  
E-mail: office.slc1840@gci.net

## ARIZONA

- Bilbee, 85603**  
Cochise Community College  
Hope Lutheran Church (LCMS)  
2134 S. Bowers St.; PO Box 4129  
520/432-5504
- Casa Grande, 85222-2914**  
Central Arizona Community College  
Trinity Lutheran Church (LCMS)  
1428 N. Pueblo Dr.  
520/836-2451
- Flagstaff, 86001**  
Northern Arizona University  
(Vacant)  
Christian Ministry Center  
500 W. Riordan Rd.  
928/774-8985
- Glendale, 85301-2004**  
Glendale Community College  
St. John Lutheran Church  
7205 N. 51st Ave.  
623/931-2451
- Mesa, 85210**  
Mesa Community College  
Spirit of Joy Lutheran Church  
2520 S. Alma School Rd.  
480/839-2747
- Phoenix**  
Arizona State University  
Graduate School of  
International Management  
St. John Lutheran Church  
7205 N. 51st St.  
Glendale, 85301-2004  
623/931-2451  
Maricopa Technical College  
Shepherd of the Valley  
Lutheran Church  
1500 W. Maryland Ave.; 85015  
602/249-1936  
Phoenix Community College  
American Lutheran Church  
1830 W. Glenrosa Ave.; 85015  
602/265-2527  
South Mountain Community College  
Rev. Richard A. Nelson  
Mountain View Lutheran Church  
11002 S. 48th St.; 85044  
480/893-2579  
Western International University  
Lutheran Church of  
the Master (LCMS)  
2340 W. Cactus Rd.; 85029-2799  
602/674-0232
- Prescott, 86301**  
Yavapai Community College  
American Lutheran Church  
1085 Scott Dr.  
928/445-4348
- Scottsdale, 85253-5544**  
Scottsdale Community College  
Ascension Lutheran Church  
7100 N. Mockingbird Ln.  
480/948-6050
- Tempe, 85281**  
Arizona State University  
Evan M. Moilan Jr. (\*)  
University Lutheran Church  
340 E. 15th St.  
480/967-3543
- Tucson**  
Pima Community College, East  
Fountain of Life  
Lutheran Church (LCMS)  
710 S. Kolb Rd.; 85710-4941  
520/747-1213  
Pima Community College, West  
Dove of Peace Lutheran Church  
665 W. Roller Coaster Rd.; 85704  
520/887-5127  
University of Arizona  
Rev. Ronald H. Rude (\*)  
Campus Christian Center  
715 N. Park Ave.; 85719  
520/623-7575
- Yuma, 85364-4596**  
Western Arizona College  
Faith Lutheran Church  
2215 S. 8th Ave.; PO Box 4596  
928/783-7429

## ARKANSAS

- Conway, 72034-4911**  
Central Baptist College  
Hendrix College  
University of Central Arkansas  
Advent Lutheran Church  
900 Farris Rd.  
501/327-9790
- Fayetteville, 72703-4412**  
University of Arkansas  
Good Shepherd Lutheran Church  
2925 Old Missouri Rd.  
479/521-2113
- Hot Springs National Park, 71901-6111**  
Garland Community College  
Prince of Peace Lutheran Church  
109 Hobson Ave.  
501/623-1549
- Jonesboro, 72401-8023**  
Arkansas State University  
Our Savior Lutheran Church  
2926 Wood St.  
870/932-2295
- Little Rock, 72205-2607**  
University of Arkansas, Little Rock  
Faith Lutheran Church  
7525 W. Markham St.  
501/666-0850
- Bakersfield, 93304**  
California State College, Bakersfield  
Redeemer Lutheran Church  
2525 Belle Ter.  
661/832-7881
- Berkeley, 94704**  
University of California  
Jeff Johnson  
University Lutheran Chapel  
2425 College Ave.  
510/843-6230
- Canoga Park, 91304-5543**  
Pierce College  
Epiphany Lutheran Church  
7769 Topanga Canyon Blvd.  
818/340-2170
- Chico, 95928**  
California State University, Chico  
(Vacant)  
Faith Lutheran Church  
667 E. 1st Ave.  
916/895-3754
- Davis, 95616**  
American River College  
California State University—  
Sacramento  
Sacramento City College  
University of California, Davis  
Rev. Stephen W. Simmonds (\*)  
The Belfry  
216 A St.  
530/756-1550
- El Sobrante, 94803**  
Contra Costa Community College  
Hope Lutheran Church  
2830 May Rd.  
510/222-6394
- Eureka, 95503**  
College of the Redwoods  
Calvary Lutheran Church  
716 South Ave.  
707/443-1575
- Fairfield, 94533-3728**  
Solano College  
St. Mark's Lutheran Church  
1600 Union Ave.  
707/422-4741
- Fremont, 94538-1813**  
Ohlone College  
Good Shepherd Lutheran Church  
4211 Carol Ave.; PO Box 1813  
510/656-0900
- Fresno, 93710**  
California State University, Fresno  
Fresno City College  
Rev. Donald I. Romas (\*)  
Pax Dei Chapel  
2311 E. Shaw Ave.  
559/224-9051
- Gilman Hot Springs**  
Mount San Jacinto College  
Trinity Lutheran Church  
191 S. Columbia St.  
Hemet, 92544  
909/658-5013
- Hayward, 94545**  
California State University, Hayward  
Chabot College  
Messiah Lutheran Church  
25400 Hesperian Blvd.  
510/782-8727

## CALIFORNIA

- Alameda, 94501**  
Alameda College  
Immanuel Lutheran Church  
1910 Santa Clara Ave.  
510/523-0659  
California College of Arts and Crafts  
Trinity Lutheran Church  
1323 Central Ave.  
510/522-5220
- Arcata, 95521**  
Humboldt State University  
Lutheran Church of Arcata  
151 E. 16th St.  
707/822-5117



**Irvine, 92604-3300**  
 University of California  
 Good Shepherd Lutheran Church  
 4800 Irvine Center Rd.  
 949/552-1918

**La Jolla, 92037**  
 University of California, San Diego  
 University Lutheran Church (LCMS)  
 9595 La Jolla Shores Dr.  
 858/453-0561

**Loma Linda, Loma Linda University**  
 Riverside Community College  
 Trinity Lutheran Church  
 5969 Brockton Ave.  
 Riverside, 92506-1866  
 909/682-1350

**Los Angeles**  
 University of California—  
 Los Angeles  
 Diane Calfas  
 University Lutheran Church (LCMS)  
 10915 Strathmore Dr.; 90024-2411  
 310/208-4579

University of Southern California  
 (Vacant)  
 Lutheran Campus Ministry  
 835 W. 34th St.; 90089-0751  
 213/740-2869

**West Los Angeles**  
 Community College  
 Grace Lutheran Church  
 4427 Overland Ave.,  
 Culver City, 90230-4192  
 310/559-1027

**Mercad, 95340-1350**  
 University of California, Merced  
 Rev. Friedhelm Golz  
 Shepherd of the Valley  
 Lutheran Church  
 1455 E. Yosemite Ave.  
 209/383-0632

**Mission Viejo, 92691-4813**  
 Saddleback College  
 Mount of Olives Lutheran Church  
 24772 Chrisanta Dr.  
 949/837-7467

**Monterey, 93840**  
 California State University, Monterey  
 St. Timothy Lutheran Church  
 52 Soledad Dr.  
 831/375-2042

**Napa, 94559**  
 Napa College  
 Lutheran Church of the Redeemer  
 1796 Elm St.  
 707/226-8166

**Oxnard, 93030**  
 Oxnard Community College  
 Lutheran Church of Our Redeemer  
 721 Doris Ave.  
 805/983-0612

**Palmdale, 93550**  
 Antelope Valley Community College  
 St. Stephen of the Valley  
 Lutheran Church  
 1737 E. Ave. R  
 661/947-6451

**Palm Desert, 92260-4838**  
 College of the Desert  
 Hope Lutheran Church  
 45900 Portola Ave.  
 760/348-1273

**Palo Alto**  
 Stanford University  
 Rev. Richard L. Foster (\*)  
 University Lutheran Church  
 1811 Stanford Ave.; 94306  
 650/857-9680  
 Stanford University  
 Stanford Memorial Church  
 94305-2090  
 650/723-1767

**Pasadena, 91106-1974**  
 California Technical University  
 Occidental College  
 Pasadena City College  
 Hill Avenue Grace Lutheran Church  
 73 N. Hill Ave.  
 626/792-4169

**Pleasant Hill, 94523**  
 Diablo Valley College  
 St. Mark's Lutheran Church  
 3051 Putnam Blvd.  
 925/934-6114

**Riverside, 92521**  
 University of California—Riverside  
 United Campus Ministry  
 Watkins House  
 909/788-4662

**Sacramento**  
 American River College  
 California State University  
 Sacramento City College  
 Rev. Stephen W. Simmonds (\*)  
 The Belfry  
 216 A St.  
 Davis, 95616  
 916/756-1550

**San Bruno**  
 Skyline College  
 Our Redeemer Lutheran Church  
 609 Southwood Dr.  
 South San Francisco, 94083-5568  
 650/583-5622

**San Diego, 92115**  
 California State University,  
 San Diego  
 Rev. Molly O. Knutson-Keller (\*)  
 Lutheran Campus Center  
 5883 Hardy Ave.  
 619/583-3972

**San Francisco**  
 San Francisco State University  
 Our Savior Lutheran Church  
 1011 Garfield St.; 94132  
 415/588-7890  
 University of California  
 Medical School  
 University of California—  
 San Francisco

Christ Church Lutheran  
 1090 Quintana St.; 94116-1268  
 415/664-0915

**San Luis Obispo, 93405**  
 California State Polytechnic College  
 Rev. Jana M. Schofield (\*)  
 Mount Carmel Lutheran Church  
 1701 Fredericks St.  
 805/544-2133

**Santa Ana, 92706-3611**  
 Santa Ana College  
 St. Peter Lutheran Church  
 1510 N. Parton St.  
 714/542-6781

**Santa Barbara**  
 Santa Barbara City College  
 University of California—  
 Santa Barbara  
 Westmont College  
 Rev. Darcy D. Jensen (\*)  
 University Religious Center  
 777 Camino Pescadero  
 Goleta, 93117  
 805/968-3164

**Santa Clarita, 91355-2323**  
 California Institute for Arts  
 College of the Canyons  
 Christ Lutheran Church  
 25816 N. Tournament Rd.  
 661/259-0200

**Sonoma**  
 California State University  
 Cross and Crown  
 Lutheran Church  
 5475 Snyder Ln.  
 Rohnert Park, 94928  
 707/795-7853

**Thousand Oaks, 91360**  
 California Lutheran University  
 Rev. Melissa M.  
 Maxwell-Dougherty (\*)  
 Rev. Scott J. Maxwell-Dougherty (\*)  
 60 W. Olsen Rd.  
 805/493-3230

**Yucaipa, 92399-4405**  
 Crafton Hills Community College  
 Faith Lutheran Church  
 12449 California St.  
 909/790-1816

**COLORADO**

**Aurora, 80013**  
 Aurora Community College  
 All Saints Lutheran Church  
 15625 E. Iloff Ave.  
 303/752-4083

**Boulder, 80302**  
 University of Colorado  
 Rev. Laurel E. Alexander (\*)  
 Lutheran Campus Ministry  
 1030 12th St.  
 303/788-7137  
 E-mail: laurela@colorado.edu

**Broomfield**  
 Front Range Community  
 Lutheran Church of Hope  
 1305 W. 10th Ave.; 80020-1770  
 303/466-4823  
 Cross of Christ Lutheran Church  
 12099 Lowell Blvd.; 80020-5301  
 303/469-4004

**Colorado Springs, 80907-9755**  
 Colorado College  
 Pikes Peak Community College  
 United States Air Force Academy  
 First Lutheran Church  
 1515 N. Cascade Ave.  
 719/632-8836

**Durango, 81301**  
 Fort Lewis College  
 Christ the King Lutheran Church  
 495 Florida Rd.  
 970/247-5310

**Fort Collins, 80521**  
 Colorado State University  
 Front Range Community College  
 Rev. Connie R. Winter-Eulberg (\*)  
 St. Thomas Lutheran Chapel  
 805 S. Shields St.  
 970/482-2160  
 E-mail: lcmcsu@webaccess.net

**Glenwood Springs, 81601**  
 Colorado Mountain College  
 Good Shepherd Lutheran Church  
 1630 Grand Ave.  
 970/945-6848

**Golden, 80401-2567**  
 Colorado School of Mines  
 Faith Lutheran Church  
 17701 W. 16th Ave.  
 303/279-5379

**Grand Junction, 81501-3098**  
 Mesa College  
 American Lutheran Church  
 1350 N. 7th St.  
 970/242-7835

**Greeley, 80631**  
 AIMS Community College  
 University of Northern Colorado  
 Kim A. Williams (\*)  
 Lutheran Campus Ministry  
 1844 11th Ave.  
 970/346-9302  
 E-mail: kwjavame@aol.com

**Lakewood, 80226**  
 Red Rocks Community College  
 Resurrection Lutheran Church  
 7100 W. Mississippi Ave.  
 303/922-0596

**Littleton, 80121-2916**  
 Arapaho Community College  
 Lutheran Church of the Holy Spirit  
 6400 S. University Blvd.  
 303/794-3451

**Pueblo, 81005-2744**  
 University of Southern Colorado  
 Kings of Kings Lutheran Church  
 2561 Vinewood Ln.  
 719/564-7380

**Sterling, 80751-0306**  
 Northeastern Community College  
 Peace Lutheran Church  
 1404 S. 9th Ave.; PO Box 666  
 970/522-3408

**Trinidad, 81082-0107**  
 Trinidad State Junior College  
 Zion's Lutheran Church  
 613 Prospect  
 719/846-7785

**CONNECTICUT**

**Bridgeport, 06610**  
 Housatonic Community College  
 St. Paul Evangelical  
 Lutheran Church  
 1475 Noble Ave.  
 203/384-9395

**Danbury, 06610-7842**  
 Western Connecticut  
 State University  
 Immanuel Lutheran Church (LCMS)  
 32 West St.  
 203/748-3320

**Fairfield**  
 Fairfield University  
 Sacred Heart University  
 Salem Lutheran Church  
 3160 Park Ave.  
 Bridgeport, 06604-1199  
 203/336-3300

**Hartford**  
 Greater Hartford Community College  
 Hartford College for Women  
 University of Connecticut, Hartford  
 University of Hartford  
 Grace Lutheran Church  
 48 Woodland St., 06105  
 860/527-7792  
 Christ Lutheran Church  
 135 Madison St., 06106-8197  
 860/525-1306

**Middletown, 06457-3222**  
 Wesleyan University  
 Christ Lutheran Church  
 300 Washington St.  
 860/347-6068

**New Britain, 06051-2633**  
 Central Connecticut State University  
 First Lutheran Church  
 of the Reformation  
 77 Franklin Sq.  
 860/224-2475

**New Haven, 06520-2152**  
 Albertus Magnus College  
 Quinnipiac College  
 Southern Connecticut University  
 Yale University  
 Rev. A. Carl Sharon (\*)  
 Luther House  
 PO Box 202152  
 203/776-0696

**New London**  
 Connecticut College  
 Harkens Chapel  
 270 Mohegan Ave.; 06320-4198  
 203/439-2451

**Mitchell College**  
 Our Redeemer Lutheran Church  
 (LCMS)  
 31 Cedar Grove Ave.; 06320-5243  
 203/444-6529

**U.S. Coast Guard Academy**  
 Faith Lutheran Church (LCMS)  
 625 Poquonnock Rd.  
 Groton, 06340-4567  
 203/445-0483

**Stamford, 06905**  
University of Connecticut  
St. John Lutheran Church  
884 Newfield Ave.  
203/322-0066

**Storrs, 06268-2220**  
University of Connecticut  
Hope Lutheran Church (LCMS)  
62 Dog Ln.  
203/429-5409

**Torrington, 06790-3425**  
University of Connecticut  
St. Paul's Lutheran Church  
837 Charles St.  
860/482-3555

**Waterbury, 06708-2401**  
University of Connecticut  
Zion Lutheran Church  
1555 Hamilton Ave.  
203/754-5469

**West Haven, 06516**  
University of New Haven  
First Lutheran Church  
52 George St.  
203/933-2380

**Williamantic, 06226**  
Eastern Connecticut State College  
Ebenezer Lutheran Church  
Oak and Summit Sts.  
860/423-2193

**DELAWARE**

**Dover, 19901-3907**  
Delaware State College  
Wesley College  
St. Andrew Lutheran Church  
425 N. DuPont Hwy.  
302/736-1617

**Newark, 19711**  
University of Delaware  
Rev. Bruce A. Heggen (\*)  
Lutheran Campus Ministry  
247 Haines St.  
302/368-3078

**Wilmington, 19803-2735**  
Widener University,  
Brandywine Campus  
Good Shepherd Lutheran Church  
1530 Fouik Rd.  
302/478-3030

**DISTRICT OF COLUMBIA**

**Washington**  
Gaffaudet College  
800 Florida Ave NW; 20002  
202/651-5102  
St. Paul's Lutheran Church  
4900 Connecticut Ave. NW; 20008  
202/966-5489

Georgetown University  
Other schools  
Rev. Phillip A. Gaines (\*)  
Georgetown Lutheran Church  
1556 Wisconsin Ave. NW; 20007  
202/337-9070

Howard University  
Rev. Harvard W. Stephens Jr. (\*)  
Office of the Chaplain  
20059  
202/806-7280

**FLORIDA**

**Boca Raton, 33431-4903**  
Florida Atlantic University  
Advent Lutheran Church  
5001 NE 4th Ave.  
561/395-3632

**Daytona Beach**  
Bethune Cookman College  
Daytona Beach Community College  
Embry-Riddle  
Aeronautical University  
University of Central Florida—  
Daytona Beach  
All Saints' Lutheran Church  
751 Dunlawton Ave.  
Port Orange, 32127-9224  
904/761-9129

**DeLand, 32724**  
Stetson University  
Faith Lutheran Church  
509 Pennsylvania Ave.  
904/734-2791

**Fort Lauderdale**  
Broward Junior College  
Luther Memorial Lutheran Church  
1925 N. 60th Ave.  
Hollywood, 33021  
954/989-1766

**Gainesville, 32603-1898**  
Santa Fe Community College  
University of Florida  
Rev. Michael Collins (\*)  
University Lutheran Church  
1826 W. University Ave.  
352/373-6945

**Jacksonville**  
Jacksonville University  
St. Matthew's Lutheran Church  
6801 Merrill Rd.; 32277-5333  
904/744-5333

University of North Florida  
Shari O'Brien (\*)  
Jacksonville Campus Ministry  
1300 Sprinkle Dr.; 32211  
904/744-3466

**Melbourne Beach, 32951**  
Florida Institute of Technology  
Grace Lutheran Church  
1805 Oak St.  
321/727-1724

**Orlando, 32828**  
University of Central Florida/Rollins  
Susan Bubbers  
12620 Parkbury Dr.  
407/382-6521

**Tallahassee, 32301**  
Florida A&M University  
Florida State University  
University Lutheran Chapel  
925 W. Jefferson St.  
904/224-6059

**Tampa, 33617**  
University of South Florida  
Rev. Deborah E. Holton-Fischer (\*)  
12850 N. 50th St.  
813/988-1185

**Temple Terrace, 33617-4127**  
Florida College  
University of South Florida  
Christ Our Redeemer  
Lutheran Church  
304 Druid Hills Rd.  
813/988-4025

**GEORGIA**

**Athens, 30605-5121**  
University of Georgia  
1010 S. Lumpkin St.  
706/543-2760

**Atlanta**  
Clark-Atlanta University  
Morehouse College  
Spelman College  
(Vacant)  
Lutheran Campus Ministry  
PO Box 92024; 30314-0024  
404/880-8259

Emory University  
St. John Lutheran Church  
1410 Ponce de Leon Ave. NE;  
30307  
404/378-4243

Georgia Institute of Technology  
Rev. Mary E. Armstrong-Reiner  
(\*; ELCA/LCMS)  
The Lutheran Center  
182 5th St. NW; 30313  
404/872-6889

**Augusta, 30901-2233**  
Medical College of Georgia  
Resurrection Lutheran Church  
825 Greene St.  
706/724-8792

**Carrollton, 30117**  
West Georgia College  
Grace Lutheran Church  
401 Somers Pt.  
770/834-8296

**Dahlonega**  
North Georgia College  
Good Shepherd Lutheran Church  
(LCMS)  
600 S. Enota Dr.  
Gainesville, 30501-2470  
770/532-2428

**Decatur, 30030**  
Agnes Scott College  
Messiah Lutheran Church  
465 Clairmont Ave.  
404/373-1682

**Forest Park, 30297-3951**  
Clayton State College  
St. Timothy Lutheran Church  
5241 Ash St.; PO Box 921  
404/366-3560

**Kennesaw, 30144**  
Kennesaw College  
First United Lutheran Church  
3481 Frey Lake Rd.  
770/427-0325

**Macon, 31204**  
Macon Junior College  
Macon Military College  
Mercer University  
Wesleyan College  
Redeemer Lutheran Church  
390 Pierce Ave.  
478/742-4281

**Savannah, 31408-2040**  
Armstrong State College  
Savannah State College  
Faith Lutheran Church  
5995 Waters Ave.  
912/247-4014

**Valdosta, 31602**  
Valdosta State University  
Gloria Dei Lutheran Church  
1609 Slater St.  
912/247-4014

**HAWAII**

**Honolulu**  
Hawaii Pacific University  
Rev. Dale S. Burke (\*)  
95-108 Mahoa Pl.  
Millani, 96789  
808/623-6501

University of Hawaii  
Chinese Lutheran Church  
1730 Punahoa St.; 96822-3398  
808/942-4638  
Lutheran Church of Honolulu  
1730 Punahoa St.; 96822-3398  
808/941-2586

**IDAHO**

**Caldwell, 83605-5798**  
College of Idaho  
Faith Lutheran Church  
2915 S. Montana Ave.  
208/459-2444

**Lewiston, 83501-2699**  
Lewis and Clark State College  
Trinity Lutheran Church  
920 8th Ave.  
208/743-4414

**Moscow, 83843**  
University of Idaho  
Karla J. Neumann Smiley  
Campus Christian Center  
822 Elm St.  
208/882-2536

**ILLINOIS**

**Bloomington, 61701-2099**  
Illinois Wesleyan University  
St. John's Lutheran Church  
1617 E. Emerson St.  
309/827-6121

**Cairo, 62914-1872**  
Shawnee Community College—  
Immanuel Lutheran Church  
413 Douglas St.  
618/734-1529

**Canton, 61520-2732**  
Spoon River College  
Trinity Lutheran Church  
301 E. Chestnut St.  
309/647-0724

**Carbondale, 62901-2499**  
Southern Illinois University  
Epiphany Lutheran Church of  
All Saints  
1501 W. Chataqua  
618/457-2065

**Champaign, 61820-6209**  
Parkland University  
University of Illinois  
Rev. John S. Setterlund (\*)  
St. Andrew Lutheran Church  
909 S. Wright St.  
217/344-1593

**Charleston**  
Eastern Illinois University  
Trinity Lutheran Church  
3400 DeWitt Ave.  
Mattoon, 61938-2273  
217/235-1315

**Chicago**  
Chicago City College—  
Harold Washington  
Chicago City College—  
Kennedy-King  
(Vacant)  
c/o Chicago Crossings  
Lutheran School of Theology  
1100 E. 55th St., Ste. 308B;  
60615  
773/753-0708

Chicago City College—Malcolm X  
(Vacant)  
Austin Messiah Lutheran Church  
908 N. Waller Ave.; 60651-2695  
773/378-3257

Chicago City College—  
Olive-Harvey  
(Vacant)  
Lutheran Campus Ministry  
8551 S. Loomis Blvd.; 50620  
773/239-5929

**Decatur, 62522-3307**  
Millikin University  
First Lutheran Church  
250 W. Decatur St.  
217/423-7783

**De Kalb, 60115**  
Northern Illinois University  
Barbara Rapp (\*)  
Lutheran Campus Ministry  
401 Normal Rd.  
815/756-7700

**Elgin, 60123-9465**  
Elgin Community College  
Christ the Lord Lutheran Church  
12 N. 462 Tina Trl.  
647/741-8141

**Evanston, 60201**  
Evanston Hospital School of Nursing  
Kendall College  
Northwestern University  
Rev. Lloyd R. Kittauss (\*)  
University Lutheran Church  
2204 Orrington Ave.  
847/864-7849

**Freeport**  
Highland Community College  
Prince of Peace Lutheran Church  
2700 W. Stephenson St.;  
61032-7114  
815/232-4911  
First Lutheran Church  
303 S. Galena Ave.; 61032-5126  
815/235-9790

**Galesburg, 61401-4811**  
 Carl Sandburg College  
 Knox College  
 Trinity Lutheran Church  
 304 E. Ferris St.  
 309/343-4191

**Jacksonville, 62650**  
 Illinois College  
 MacMurray College  
 Faith Lutheran Church  
 1385 W. Walnut St.  
 217/245-8919

**Joliet, 60435-6839**  
 Joliet Junior College  
 Faith Lutheran Church  
 353 N. Midland Ave.  
 815/725-4213

**Lake Forest, 60045-0329**  
 Barat College  
 Lake Forest College  
 St. James Lutheran Church  
 1380 N. Waukegan Rd.  
 847/234-4859

**Macomb, 61455-2322**  
 Western Illinois University  
 Trinity Lutheran Church  
 123 S. Campbell St.  
 309/833-2909

**Monmouth, 61462-1615**  
 Monmouth College  
 First Lutheran Church  
 116 S. B St.  
 309/734-2106

**Naperville, 60540-7430**  
 North Central College  
 Our Saviour's Lutheran Church  
 815 S. Washington St.  
 630/355-2522

**Normal, 61761**  
 Illinois State University  
 Illinois Wesleyan University  
 Rev. Lisa Klein Goodwin (\*)  
 University Lutheran Ministry  
 210 W. Mulberry St.  
 309/452-4471

**Olney, 62450-0357**  
 Olney Central College  
 Trinity Lutheran Church  
 5330 E. Frontage Ln.  
 618/392-4181

**Rockford, 61104-2193**  
 Rockford College  
 Rock Valley College  
 Emmanuel Lutheran Church  
 920 3rd Ave.  
 815/963-4815

**Rock Island, 61201-2210**  
 Augustana College  
 Rev. Richard W. Priggie (C)  
 639 38th St.  
 309/794-7213

**Waukegan, 60085-4156**  
 Francis Shimer College  
 Trinity United Lutheran Church  
 658 Grand Ave.  
 847/623-1197

**INDIANA**

**Bloomington**  
 Indiana University  
 Rev. Kyle Wiersma Halverson (\*)  
 Lutheran Campus Ministry  
 PO Box 2135; 47402  
 812/333-2474  
 St. Thomas Lutheran Church  
 3800 E. 3rd St.; 47401-5310  
 812/332-5252  
 E-mail: lutheran@indiana.edu

**Crawfordsville, 47933**  
 Wabash College  
 Christ Lutheran Church  
 300 W. South Blvd.  
 765/362-6434

**Hammond, 46324-2287**  
 Purdue University, Calumet Campus  
 Christ Lutheran Church  
 7051 Indianapolis Blvd.  
 219/844-6122

**Indianapolis, 46208-0281**  
 Butler University  
 Indiana University  
 Indiana University  
 (Vacant)  
 Lutheran Campus Ministry  
 1100 W. 42nd St., Sta. 235  
 317/997-3396

**Kokomo, 46902-4813**  
 Indiana University, Kokomo  
 Christ Lutheran Church  
 3401 S. Dixon Rd.  
 765/453-6183

**LaPorte, 46350-0552**  
 Purdue University,  
 North Central Campus  
 Bethany Lutheran Church  
 102 G St.; PO Box 552  
 219/362-3312

**Marion, 46953-2261**  
 Indiana Wesleyan University  
 St. John Lutheran Church  
 303 W. 14th St.  
 785/664-9121

**Muncie, 47303**  
 Ball State University  
 Rodelyn L. McPherson (\*)  
 Lutheran Campus Ministry  
 626 N. Martin St.  
 765/282-1249  
 E-mail: bsutlc@comcast.net

**North Manchester, 46962-1598**  
 Manchester College  
 Zion Lutheran Church  
 113 W. Main St.  
 219/982-6570

**Richmond, 47374-3541**  
 Earlham College  
 First English Lutheran Church  
 2727 E. Main St.  
 765/962-5773

**Terre Haute, 47803-2238**  
 Indiana State University  
 Trinity Lutheran Church  
 2620 Ohio Blvd.  
 812/232-7628  
 E-mail: tybtch@att.net

**Valparaiso, 46393**  
 Valparaiso University  
 Rev. Joseph R. Cunningham  
 (LCMS)  
 219/464-5115

**Vincennes, 47591-2824**  
 Vincennes University  
 St. Paul Lutheran Church  
 925 Broadway St.  
 812/882-6028

**West Lafayette, 47906-2821**  
 Purdue University  
 (Vacant)  
 412 Russell St.  
 765/743-2398

**IOWA**

**Ames, 50014**  
 Iowa State University  
 Rev. Frederick Wehrenberg III  
 University Lutheran Congregation  
 2126 Gable Ln.  
 515/292-7360

**Ankeny, 50021-1525**  
 Des Moines Area  
 Community College  
 Resurrection Lutheran Church  
 914 NW Ash Dr.  
 515/964-7392

**Boone, 50036-3525**  
 Des Moines Area  
 Community College  
 Augustana Lutheran Church  
 309 S. Greene St.  
 515/432-5910

**Cedar Falls, 50613**  
 University of Northern Iowa  
 Rev. Diane R. Dardón  
 The Lutheran Center  
 2616 College St.  
 319/266-1653

**Cedar Rapids, 52403-1494**  
 Coe College/Cornell  
 (Vacant)  
 First Lutheran Church  
 1000 3rd Ave. SE  
 319/365-1494

**Clarinda, 51632**  
 Iowa Western Community College  
 Bethesda Lutheran Church  
 J20 and M69; 2479 140th St.  
 712/586-4589

**Council Bluffs, 51503-6587**  
 Iowa Western Community College  
 Our Savior's Lutheran Church  
 600 Bluff St.  
 712/322-8655

**Decorah, 52101-1045**  
 Luther College  
 Rev. Michael R. Blair (C)  
 Rev. Deanna L. Langle (C)  
 Office of the Chaplain  
 700 College Dr.  
 319/387-1040

**Des Moines**  
 Drake University  
 (Vacant)  
 Grace Lutheran Church  
 3010 52nd St.; 50310-1798  
 515/276-6873  
 Grand View College  
 Rev. LeAnn D. Stubbs (C)  
 Office of the Chaplain  
 1200 Grandview Ave.; 50316-1599  
 515/263-2826

**Emmetsburg, 50536-0206**  
 Emmetsburg Community College  
 Iowa Lakes Community College  
 Bethany Lutheran Church  
 703 Broadway; PO Box 206  
 712/852-4450

**Forest City, 50436**  
 Waldorf College  
 Rev. A. David Bolstorff (C)  
 106 S. 6th St.  
 515/582-8166

**Fort Dodge, 50501**  
 Iowa Central Community College  
 St. Olaf Lutheran Church  
 239 N. 11th St.  
 515/576-2103

**Grinnell, 50112**  
 Grinnell College  
 St John's Lutheran Church  
 1224 East St.  
 641/236-4946

**Iowa City, 52245**  
 University of Iowa  
 Rev. Robert D. Dotzel  
 Pamela Larabee-Zierath  
 Lutheran Campus Ministry  
 26 E. Market St.  
 319/338-7868

**LeMars, 51031**  
 Westmar College  
 St. John's Lutheran Church  
 201 1st Ave. NW  
 712/546-8855

**Pella, 50219**  
 Central College of Iowa  
 Peace Lutheran Church  
 W. 5th and Independence  
 641/628-2835

**Sioux Center, 51250-1148**  
 Dordt College  
 Northwest Iowa Community College  
 Hope Lutheran Church  
 7 16th St. SE  
 712/722-4100

**Sioux City**  
 Briar Cliff College  
 Augustana Lutheran Church  
 600 Court St.; 51101  
 712/225-7694  
 Morningside College  
 St. Luke Lutheran Church  
 2039 S. St. Aubin St.; 51106-2489  
 712/276-3346  
 Wayne State College  
 2424 Seneca Way; 51105-1552

**Storm Lake, 50588**  
 Buena Vista College  
 St. Mark Lutheran Church  
 1814 W. 5th St.  
 712/732-5255

**Waverly, 50677**  
 Wartburg College  
 Rev. Larry A. Trachte (C)  
 Office of the Chaplain  
 222 9th St. NW  
 319/352-8217

**KANSAS**

**Dodge City, 67801-5976**  
 Dodge City Community College  
 Christ the King Lutheran Church  
 1008 W. Beeson Rd.  
 316/225-4812

**Emporia, 66801-2425**  
 Emporia State University  
 St. Mark Lutheran Church  
 1508 W. 12th St.  
 820/342-5850

**Great Bend, 67530-2298**  
 Barton County Community College  
 Trinity Lutheran Church  
 2701 24th St.  
 620/793-7894

**Hays, 67601-1606**  
 Fort Hays State University  
 Trinity Lutheran Church  
 2703 Fort Hays St.  
 785/825-2044

**Hutchinson**  
 Hutchinson Community  
 Junior College  
 Emmanuel Lutheran Church  
 105 Curtis St.; 67502-2421  
 620/682-8622  
 Zion Lutheran Church  
 1017 N. Washington; 67501  
 620/663-3513

**Lawrence, 66044**  
 University of Kansas—Lawrence  
 Rev. Shawn T. Norris (\*)  
 Lutheran Campus Ministry  
 1116 Louisiana St.  
 913/843-4948

**Lindsborg, 67456**  
 Bethany College  
 Rev. Naomi M. Strand (C)  
 Office of the Chaplain  
 Bethany College  
 421 N. 1st St.  
 913/227-3311

**Manhattan, 66502**  
 Kansas State University  
 Rev. Jayne M. Thompson (\*)  
 Lutheran Campus Ministry  
 1745 Anderson Ave.  
 785/539-4451

**Overland Park, 66213-1655**  
 Johnson County Community College  
 Holy Cross Lutheran Church  
 7851 W. 119th St.  
 913/491-8022

**Pittsburg, 66762-4707**  
 Pittsburg State University  
 St. John Lutheran Church  
 304 W. 3rd St.  
 316/231-4085

**Salina, 67401**  
 Kansas State University  
 St. John's Lutheran Church  
 302 S. 7th St.  
 785/825-5061

Shawnee Mission, 66205
University of Kansas Medical Center
Westwood Lutheran Church
5035 Rainbow Blvd.
913/722-5035

Topoka, 66611
Washburn University
Our Saviors Lutheran Church
2021 W. 29th St.
785/266-5313

Wichita, 67219-3012
Wichita State University
Christ Lutheran Church
5356 N. Hillside St.
316/744-1242

KENTUCKY

Benton, 42025-7141
Murray State University
St. Matthew by the Lake
Lutheran Church
3966 US Hwy. 641 N.
270/527-1856

Elizabethtown, 42701-2035
Elizabethtown Community College
House of Prayer Lutheran Church
904 N. Mulberry St.
270/765-4212

Florence, 41042-9730
University of Northern Kentucky
Hopeful Lutheran Church
6430 Hopeful Rd.
859/525-6171
E-mail: hopefullc@unidial.com

Frankfort, 40601-6156
Kentucky State College
Hope Lutheran Church
1251 Louisville Rd.
502/227-9950

Lexington, 40502-2205
University of Kentucky
Rev. Barry A. Neese (\*)
Faith Lutheran Church
1000 Tates Creek Rd.
606/266-7621

Louisville, 40214-1644
University of Louisville
Bethany Lutheran Church
3938 Southern Pky.
502/363-3398

Madisonville, 42431-3146
Madisonville Community College
Christ Lutheran Church
1900 N. Main St.; PO Box 835
270/825-0199

Richmond, 40475-8739
Eastern Kentucky University
St. Thomas Lutheran Church
1285 Barnes Mill Rd.
606/623-7254

LOUISIANA

Lafayette, 70508-7060
University of
Southwestern Louisiana
First Lutheran Church
301 W. Farrel Rd.
337/961-1021

Lake Charles, 70601
Louisiana State University
McNeese State
St. Paul Lutheran Church
1620 E. Prien Lake Rd.
337/477-2023

Monroe, 71201
Northeastern Louisiana State
Messiah Lutheran Church
4201 Forsythe Ave.
318/325-6689

New Orleans
Dillard Southern
Xavier University
Bethlehem Lutheran Church
1823 Washington Ave.;
701/13-1727
504/895-7050
Loyola University
Tulane University
Good Shepherd Lutheran Church
6700A Westbank Expy.;
Marrero, 70072-2304
504/347-4121

Shreveport, 71104-2183
Louisiana State University-
Shreveport
First Lutheran Church
2115 Line Ave.
318/221-9795

MAINE

Bangor, 04401
Eastern Maine Vocational Technical
Institute
Hudson College
Redeemer Lutheran Church
540 Essex St.
207/945-3166

Brunswick, 04011
Bowdoin College
Good Shepherd Lutheran Church
330 Maine St.
207/725-6561

Gorham
University of Southern Maine
Trinity Lutheran Church
612 Main St.
Westbrook, 04092
207/854-5853

Lewiston
Bates College
Grace Lutheran Church
757 Summer St.
Auburn, 04210
207/782-9697

Orono
University of Maine at Orono
Redeemer Lutheran Church
540 Essex St.
Bangor, 04401
207/945-3166

Portland, 04103-2439
University of Maine
Westbrook College
St. Ansgar Lutheran Church
515 Woodford St.
207/774-8740

Waterville, 04901-5220
Colby College
Lutheran Church of
the Resurrection (LCMS)
36 Cool St.
207/872-5208

MARYLAND

Annapolis, 21403-1012
St. John's College
U.S. Naval Academy
St. Martin Lutheran Church
1120 Spa Rd.
410/263-4723

Baltimore
All Baltimore colleges
Anne Arundel Community College
Towson State University
Rev. Paul S. Collinson-Streng (\*)
Lutheran Campus Ministry
7909 York Rd.; 21204
410/321-4484

Downtown colleges
St. Mark's Lutheran Church,
1900 St. Paul St.; 21218-8035
410/752-5804

Dundalk Community College
St. Luke Lutheran Church
1803 Dundalk Ave.; 21222-2904
410/633-5374

Essex Community College
Hope Lutheran Church
1901 Middleborough Rd.;
21221-3099
410/686-7587
Johns Hopkins University
First English Lutheran Church
3807 N. Charles St.; 21218-1898
410/235-2356

Morgan State University
All Saints Evangelical
Lutheran Church
4215 Loch Raven Blvd.;
21218-1409
410/889-8458
Towson State University
Ascension Lutheran Church
7601 York Rd.; 21204-7583
410/825-1725

Boonsboro, 21713-1222
Hood College
Trinity Lutheran Church
64 S. Main St.
301/432-2226

Bowie, 20719-0120
Bowie State College
First Lutheran Church (LCMS)
12710 Duckettown Rd.
PO Box 120
301/464-2599

Catonsville, 21228-4590
Catonsville Community College
University of Maryland-
Baltimore College
Salern Lutheran Church
905 Frederick Rd.
410/747-0720

Chestertown, 21620-1405
Washington College
Trinity Lutheran Church (LCMS)
101 Greenwood Ave.
410/776-2744

College Park, 20742
University of Maryland
Rev. Elizabeth A. Platz (\*)
Lutheran Campus Ministry
Memorial Chapel
301/405-8448

Frederick, 21702-4136
Hood College
Good Shepherd Lutheran Church
1415 W. 7th St.
301/663-3344

Frostburg, 21532-0227
Frostburg State College
St. Paul Lutheran Church
34 W. Main St.; PO Box 227
301/689-9244

Salisbury, 21801-6231
Salisbury State College
Bethany Lutheran Church (LCMS)
817 Camden Ave.
410/742-1737

Takoma Park, 20912
Montgomery College
Zion Lutheran Church
7410 New Hampshire Ave.
301/434-0444

Towson (Baltimore), 21286-1560
Goucher College
Divinity Lutheran Church
1220 Providence Rd.
410/823-8293

Westminster, 21157-4829
Western Maryland College
Grace Lutheran Church
21 Carroll St.
410/848-7020

MASSACHUSETTS

Amherst, 01002-1368
Amherst College
Hampshire College
University of Massachusetts
Rev. Louis R. ("Rudy") Beyer (\*)
Immanuel Lutheran Church
867 N. Pleasant St.
413/549-0322

Auburndale
Lassell College
Lutheran Church of the Newtons
1310 Centre St.
Newton Center, 02459-1544
617/332-3893

Babson Park
Babson College
Grace Lutheran Church
543 Greendale Ave.,
Needham, 02492-4007
781/444-3315

Beverly, 01915
Endicott College
376 Hale St.
617/927-0585

Boston
Berklee College of Music
Boston Conservatory of Music
Boston University
Massachusetts College of Art
Massachusetts College of Pharmacy
New England Conservatory of Music
Northeastern University
Simmons College
Wentworth Institute
Wheelock College

Rev. Joanne E. Engquist (\*)
University Lutheran Church
66 Winthrop St.
Cambridge, 02138-5998
617/876-3256
Bryant-Stratton Commercial School
Emerson College
Fisher Junior College
Franklin Institute of Boston
Garland Junior College
Suffolk University

First Lutheran Church (LCMS)
299 Berkeley St.; 02116-2001
617/536-8851
University of Massachusetts
University Lutheran Church
66 Winthrop St.
Cambridge, 02138-5998
617/876-3256

Bridgewater
Bridgewater State College
Lutheran Church of the Way
(LCMS)
38 Winthrop St.
Raynham, 02767-1921
508/822-5900

Buzzards Bay
Massachusetts Maritime Academy
Christ Lutheran Church
485 Brick Kiln Rd.
Falmouth, 02540-3009
508/548-5689

Cambridge
Harvard University
Lesley College
Radcliffe College
Rev. Joanne E. Engquist (\*)
University Lutheran Church
66 Winthrop St.; 02138-5998
617/876-3256

Massachusetts Institute
of Technology
Rev. Johanna Becke Kiefler (\*)
Lutheran Ministry at MIT
40 Massachusetts Ave.,
Bldg. W11, Ste. 011; 02139
617/253-2325
Northeastern University
Joyce DeGreeff (\*)
2667 Harvard Yard Mail Ctr.;
02138-7518
617/373-4923

Chestnut Hill
Boston College
Lutheran Church of the Newtons
1310 Centre St.
Newton Center, 02459-1544
617/332-3893

**Fitchburg, 01420**  
 Fitchburg State College  
 Emanuel Lutheran Church  
 1200 John Fitch Hwy.  
 978/345-1200

**Framingham, 01701**  
 State College of Framingham  
 Lutheran Church of Framingham  
 720 Edgell Rd.  
 508/877-2550

**Franklin**  
 Dean College  
 Christ the King Lutheran Church  
 600 Central St.; PO Box 6415  
 Holliston, 01746-6415  
 508/429-5705

**Gardner, 01440**  
 Mount Wachusett  
 Community College  
 76 Norman St.  
 978/632-6600

**Greenfield, 01301-2016**  
 Greenfield Community College  
 St. Paul Lutheran Church  
 23 Long Ave.  
 413/773-5242

**Holyoke, 01040-1206**  
 Holyoke Community College  
 St. Peter Lutheran Church  
 34 Jarvis Ave.  
 413/538-3369

**Leicester**  
 Leicester Junior College  
 Bethel Lutheran Church  
 92 Bryn Mawr Ave.  
 Auburn, 01501-1604  
 508/832-3427

**Longmeadow**  
 Bay Path College  
 Bethesda Lutheran Church  
 455 Island Pond Rd.  
 Springfield, 01108-1098  
 413/733-4494

**Lowell**  
 University of Massachusetts—Lowell  
 Rev. Imogene A. Stulken (\*)  
 Lutheran Campus Ministry  
 59 Baldwin St.  
 Tewksbury, 01676  
 617/658-5377

**Medford**  
 Tufts University  
 (Vacant)  
 University Lutheran Church  
 66 Winthrop St.  
 Cambridge, 02138-5998  
 617/876-3256

**Newton Center, 02459-1544**  
 Mount Ida College  
 Lutheran Church of the Newtons  
 1310 Centre St.  
 617/332-3693

**North Adams**  
 North Adams State College  
 Zion's Lutheran Church  
 74 1st St.  
 Pittsfield, 01201  
 413/442-3525

**North Dartmouth**  
 Southeastern Massachusetts  
 University  
 Trinity Lutheran Church  
 16 Temple Pl.  
 Fairhaven, 02719  
 508/993-8351

**Northampton**  
 Smith College  
 Immanuel Lutheran Church  
 867 N. Pleasant St.  
 Amherst, 01002-1368  
 413/549-0322

**Norton**  
 Wheaton College  
 Immanuel Lutheran Church  
 647 N. Main St.  
 Attleboro, 02703-1516  
 508/222-2898

**Quincy**  
 Eastern Nazarene College  
 Good Shepherd Lutheran Church  
 308 W. Squantum St.  
 North Quincy, 02171  
 617/328-8348

**Salem**  
 State College at Salem  
 Clifton Lutheran Church  
 150 Humphray St.  
 Marblehead, 01945  
 781/631-4379

**South Hadley, 01075-2227**  
 Mount Holyoke College  
 Our Savior Lutheran Church  
 319 Granby Rd.  
 413/533-1925

**Springfield, 01118-1098**  
 American International College  
 Springfield College  
 Springfield Technical  
 Community College  
 Western New England College  
 Bethesda Lutheran Church  
 455 Island Pond Rd.  
 413/733-4494

**Waltham, 02453-7753**  
 Bentley College  
 Brandeis University  
 First Lutheran Church  
 6 Eddy St.  
 781/893-6563

**Wellesley**  
 Massachusetts Bay  
 Community College  
 Wellesley College  
 Christ Lutheran Church  
 113 Union St.; PO Box 237  
 Natick, 01760  
 508/655-5880

**West Barnstable, 02668**  
 Cape Cod Community College  
 First Lutheran Church  
 Hwy. 6A; PO Box 157  
 508/362-3161

**Westfield, 01085-2927**  
 State College of Westfield  
 St. John Lutheran Church (LCMS)  
 80 Broad St.  
 413/568-1417

**Williamstown**  
 Williams College  
 Zion's Lutheran Church  
 74 1st St.  
 Pittsfield, 01201  
 413/442-3525

**Woods Hole**  
 Marine Biological Laboratory  
 Woods Hole Oceanographic Institute  
 Christ Lutheran Church  
 485 Brick Kiln Rd.  
 Falmouth, 02540-3009  
 506/548-5689

**Worcester**  
 Becker Junior College  
 Clark University  
 Worcester Junior College  
 Worcester Polytechnic Institute  
 Worcester State College  
 Trinity Lutheran Church  
 73 Lancaster St.; 01609-3105  
 508/753-2989  
 College of the Holy Cross  
 Emanuel Lutheran Church  
 200 Greenwood St.; 01807-1610  
 508/756-6620  
 Quinsigamond Community College  
 Zion Lutheran Church  
 41 Whitmarsh Ave.; 01606-3213  
 508/853-2009

**MICHIGAN**

**Adrian, 49221-1834**  
 Adrian College  
 Siena Heights College  
 Christ the Redeemer  
 Lutheran Church  
 1232 W. Maumee St.  
 517/285-8366

**Ann Arbor**  
 University of Michigan  
 Rev. John Rolfeison (\*)  
 Lord of Light Lutheran Church  
 801 S. Forest Ave.; 48104  
 734/668-7622  
 Washtenaw Community College  
 St. Philip's Lutheran Church  
 272 N. Hewitt Rd.  
 Ypsilanti, 48197-4449  
 734/485-2510

**Big Rapids, 49307-9433**  
 Ferris State College  
 Immanuel Lutheran Church  
 325 E. Linden St.  
 231/786-8273

**Detroit**  
 Wayne Community College  
 Faith Memorial Lutheran Church  
 3975 Trumbell Ave.; 48208  
 313/833-8386  
 Wayne State University  
 (Vacant)  
 Episcopal/Lutheran  
 - Campus Ministry  
 Student Center  
 5050 Cass Ave.; 48202  
 313/577-8305

**East Lansing, 48823**  
 Michigan State University  
 Rev. Frederick D. Fritz (\*)  
 University Lutheran Church  
 1020 S. Harrison Rd.  
 517/332-2559

**Grand Rapids**  
 Grand Valley State University  
 Bread of Life Lutheran Church  
 7756 20th Ave.  
 Jenison, 49428  
 616/457-9770

**Hancock, 49930**  
 Finlandia University  
 (Vacant)  
 Office of the Chaplain  
 801 Quincy St.  
 906/482-5300

**Houghton, 49931-1308**  
 Michigan Technological University  
 Rev. Bayard ("Bucky") Beach (\*)  
 Good Shepherd Lutheran Church  
 1100 College Ave.  
 906/482-5410

**Ironwood, 49938**  
 Gogebic Community College  
 Zion Lutheran Church  
 100 W. Midland Ave.; PO Box 705  
 906/932-1320

**Jackson, 49203**  
 Jackson Community College  
 St. James Lutheran Church  
 4425 S. Jackson St.  
 517/782-8297

**Kalamazoo, 49008**  
 Kalamazoo College  
 Nazareth College  
 Western Michigan University  
 Rev. Robert C. Cochran (\*)  
 Lutheran Campus Ministry  
 Kanley Chapel  
 Western Michigan University  
 616/387-3877

**Livonia, 48154-1398**  
 Schoolcraft College  
 Holy Trinity Lutheran Church  
 39020 5 Mile Rd.  
 734/464-0211

**Marquette, 49855**  
 Northern Michigan University  
 Rev. Jon W. Magnuson (\*)  
 Lutheran Campus Ministry  
 St. Mark's Evangelical  
 Lutheran Church  
 1318 Presque Isle Ave.  
 906/227-1433

**Mount Pleasant, 48858**  
 Central Michigan University  
 Immanuel Lutheran Church  
 320 S. Bradley  
 517/773-4204

**Port Huron, 48060**  
 St. Clair County Community College  
 St. Martin Lutheran Church  
 805 Chestnut St.  
 810/982-9261

**Rochester**  
 Oakland University  
 Gloria Dei Lutheran Church  
 2800 Pontiac Rd.  
 Auburn Hills, 48326-2515  
 248/373-5222

**Saginaw, 48802-3865**  
 Saginaw Valley State University  
 Faith Lutheran Church  
 2405 Bay St.  
 989/799-0162

**Sault Ste. Marie, 49783-2895**  
 Lake Superior State University  
 Faith Lutheran Church  
 1600 Park St.  
 906/632-7246

**Southfield, 48220**  
 Lawrence Institute of Technology  
 Zion Lutheran Church  
 143 Albany  
 Ferndale, 48220  
 248/398-5510

**Traverse City, 49686**  
 Northwestern Michigan College  
 Bethlehem Lutheran Church  
 1050 Peninsula Dr.  
 231/947-9880

**Ypsilanti, 48198-2808**  
 Eastern Michigan University  
 Emmanuel Lutheran Church  
 201 N. River Rd.  
 734/482-7121

**MINNESOTA**

**Alexandria, 56308-1799**  
 Alexandria Technical College  
 First Lutheran Church  
 822 Douglas St.  
 320/782-2196

**Bemidji, 56601**  
 Bemidji State University  
 Rev. James R. Holthus (\*)  
 Lutheran Campus Center  
 PO Box 187  
 218/751-5326

**Duluth, 55803**  
 College of St. Scholastica  
 University of Minnesota, Duluth  
 Rev. Douglas M. Paulson (\*)  
 Lutheran Campus Ministry  
 2501 Woodland Ave.  
 218/728-1124

**East Grand Forks, 56721-1412**  
 East Grand Forks Technical College  
 Our Savior's Lutheran Church  
 1515 5th Ave. NW  
 218/773-8449

**Ely, 55731**  
 Vermillion Community College  
 Grace Lutheran Church  
 301 E. Conan St.  
 218/365-5605

**Fergus Falls, 56537-2527**  
 Fergus Falls Community College  
 First Lutheran Church  
 402 S. Court St.  
 218/739-3348

**Granite Falls, 56241**  
 Granite Falls Technical College  
 Granite Falls Lutheran Church  
 350 9th Ave.  
 320/564-3746

**Hibbing, 55746**  
 Hibbing Community College  
 First Lutheran Church  
 2201 3rd Ave. E.  
 218/263-8388

**International Falls, 56649-2606**  
 Rainy River Community College  
 Zion Lutheran Church  
 530 8th St.  
 218/283-9865

**Mankato, 56001**  
 Mankato State University  
 (Vacant)  
 Lutheran Campus Ministry  
 The Crossroads  
 331 Dillon Ave.  
 507/625-8779

**Marshall, 56258**  
 Southwest State University  
 Rev. Stephen P. Rasnussen (\*)  
 Campus Religious Center  
 1416 State St.  
 507/532-5731

**Minneapolis**  
 Anoka-Ramsey Community College  
 Minneapolis College of  
 Art and Design  
 Minneapolis Community College  
 Normandale Community College  
 North Hennepin Community College  
 St. Mary's Junior College  
 University of Minnesota—Twin Cities  
 Rev. Lamont M. Koerner (\*)  
 Rev. Lisa M. Simonsen (\*)  
 Jerie Smith (\*)  
 Lutheran Campus Ministry of  
 the Twin Cities  
 1407 N. Cleveland Ave.  
 St. Paul, 55108  
 651/645-4561  
 Augsburg College  
 Rev. David T. Wold (C)  
 Chaplain's Office  
 2211 Riverside Ave. S.; 55454  
 612/330-1733

**Moorhead**  
 Concordia College  
 Rev. Philip E. Holtan (C)  
 Rev. Gretchen E. Person (C)  
 Concordia College  
 901 8th St. S.; 56562  
 218/299-4161  
 Moorhead State University  
 Moorhead Technical College  
 Rev. Carol A. Hertler (\*)  
 Lutheran Campus Ministry  
 619 10th St. S.; 56560  
 218/233-4720

**Morris, 56267**  
 University of Minnesota, Morris  
 Rev. Mark N. Swanson (\*)  
 Christus House  
 110 Columbia Ave.  
 320/589-4554

**Northfield, 55057-1088**  
 St. Olaf College  
 Rev. Jennifer Anderson Koenig (C)  
 Rev. W. Bruce Benson (C)  
 Chaplain's Office  
 St. Olaf College  
 1520 St. Olaf Ave.  
 507/648-3092

**Rochester, 55902-3382**  
 Rochester Community College  
 Rochester Technical College  
 Zumbro Lutheran Congregation  
 624 3rd Ave. SW  
 507/288-2649

**St. Cloud, 56301-4453**  
 St. Cloud State University  
 Signe K. Gray (\*)  
 Rev. Darius I. Larsen (\*)  
 University Lutheran Church of  
 the Epiphany  
 390 4th Ave. S.  
 320/252-6183

**St. Joseph, 56374-0549**  
 St. Benedict's University  
 St. John's University  
 Resurrection Lutheran Church  
 610 Cty. Rd. 2; PO Box 549  
 320/363-4232

**St. Paul, 55108**  
 College of St. Catherine  
 Hamline University  
 Macalaster College  
 University of Minnesota—St. Paul  
 University of St. Thomas  
 Rev. Lamont M. Koerner (\*)  
 Lutheran Campus Ministry of  
 the Twin Cities  
 1407 N. Cleveland Ave.  
 651/645-4561

**St. Peter, 56082**  
 Gustavus Adolphus College  
 Rev. Rachel Larson (C)  
 Rev. Brian T. Johnson (C)  
 Chaplain's Office  
 800 W. College Ave.  
 507/933-7446

**Thief River Falls, 56701-2026**  
 Northland Community College  
 Trinity Lutheran Church  
 325 Horace Ave. N.  
 218/681-1310

**Willmar, 56201**  
 Ridgewater College  
 Willmar Technical College  
 Mike Carlson (\*)  
 Religion in Life Center  
 2100 15th Ave. NW  
 320/235-5426

**Winona, 55987**  
 Winona State University  
 Winona Technical College  
 Rev. John V. Carrier (\*)  
 Lutheran Campus Center  
 451 Huff St.  
 507/452-8316

MISSISSIPPI

**Columbus, 39701**  
 Mississippi University for Women  
 Prince of Peace Lutheran Church  
 4435 Hwy. 45 N.  
 662/327-5092

**Jackson, 39236-2246**  
 Belhaven College  
 Jackson State University  
 Millsaps College  
 Ascension Lutheran Church  
 Old Canton at E. Cty. Line Rds.;  
 PO Box 12246  
 801/956-4263

MISSOURI

**Cape Girardeau, 63701-9634**  
 Southeast Missouri State University  
 St. Mark's Lutheran Church  
 1900 Cape LaCroy Rd.  
 573/334-5852

**Columbia, 65203**  
 Columbia College  
 Stephens College  
 University of Missouri—Columbia  
 Westminster College  
 William Woods College  
 St. Andrew Lutheran Church  
 914 West Blvd. S.  
 573/449-5874

**Jefferson City, 65109**  
 Lincoln University  
 Our Savior Lutheran Church  
 1529 Southwest Blvd.  
 573/636-2609

**Joplin, 64804-2254**  
 Missouri Southern State College  
 Peace Lutheran Church  
 2002 Wisconsin Ave.  
 417/624-9723

**Kansas City, 64109**  
 University of Missouri, Kansas City  
 St. Mark's Lutheran Church  
 3600 Troost Ave.  
 816/561-9677

**St. Joseph, 64501-2795**  
 Missouri Western State University  
 First Lutheran Church  
 302 S. 10th St.  
 816/232-8378

**St. Louis, 63105**  
 Florissant Valley Community College  
 St. Louis University  
 Washington University  
 Rev. John D. Lottes (\*)  
 Lutheran Campus Center  
 7019 N. Forsyth Blvd.  
 314/863-8140

**Sedalia, 65301-6858**  
 State Fair Community College  
 Trinity Lutheran Church  
 3201 Southwest Blvd.  
 816/826-8764

**Springfield**  
 Southwest Missouri State University  
 Messiah Lutheran Church  
 925 E. Seminole St.; 65807-3037.  
 417/881-2192  
 Prince of Peace Lutheran Church  
 815 E. Farm Rd.; 65810-2815  
 417/881-0833

MONTANA

**Billings, 59101-6087**  
 Montana State University—Billings  
 American Lutheran Church  
 5 Lewis Ave.  
 406/252-4171

**Bozeman, 59715**  
 Montana State University  
 Rev. Timothy W. Spring (\*)  
 Campus Christian Center  
 714 S. 8th Ave.  
 406/586-3172

**Butte, 59701-6035**  
 Montana College of  
 Mineral Science and Technology  
 Gloria Dei Lutheran Church  
 2300 Florence Ave.  
 406/723-9182

**Dillon, 59725**  
 Western Montana College  
 First Lutheran Church  
 715 E. Bannock St.  
 406/683-5374

**Glendive, 59330**  
 Dawson College  
 Zion Lutheran Church  
 401 Riverview Dr.  
 406/365-3369

**Great Falls, 59405**  
 College of Great Falls  
 Faith Lutheran Church  
 3125 5th Ave. S.  
 406/454-1309

**Havre, 59501-0066**  
 Northern Montana College  
 First Lutheran Church  
 6th Ave. and 3rd St.; PO Box 66  
 406/265-5881.

**Helena, 59601-2330**  
 Carroll College  
 Our Redeemer's Lutheran Church  
 1400 Stuart St.  
 406/442-7842

**Kalispell, 59901-4897**  
 Flathead Valley Community College  
 Northridge Lutheran Church  
 323 Northridge Dr.  
 406/752-0322

**Missoula, 59801**  
 University of Montana  
 Rev. Jean Larson-Hurd (\*)  
 Christian Campus Ministries  
 538 University Ave.  
 406/549-7821

NEBRASKA

**Auburn, 68305-2529**  
 Peru State College  
 St. Paul Lutheran Church  
 2012 O St.  
 402/274-3834

**Beatrice, 68310**  
 SE Community College  
 St. John Lutheran Church  
 701 N. 6th St.  
 402/223-5268

**Blair, 68008**  
 Dana College  
 Rev. Andrea Ng'weshemi (C)  
 Office of the Chaplain  
 402/426-7251

**Chadron, 68337-2719**  
 Chadron State  
 (Vacant)  
 Immanuel Lutheran Church  
 747 Ann St.  
 308/432-5408

**Columbus, 68601-2699**  
 Platt Technical College  
 Trinity Lutheran Church  
 2200 W. 25th St.  
 402/564-8547

**Eustis, 69028-0147**  
 Curtis Technical College  
 St. John Lutheran Church  
 Railway and Ingalls Sts.  
 PO Box 147  
 308/486-3711

**Fremont, 68025**  
 Midland Lutheran College  
 Rev. James P. Melang (C)  
 Office of the Chaplain  
 900 N. Clarkson St.  
 402/721-5480

**Grand Island, 68803-6359**  
 Central Community College  
 St. Paul's Lutheran Church  
 1515 S. Harrison Ave.  
 308/382-2973

**Hastings, 68901-5096**  
 Hastings College  
 Hastings Community College  
 First St. Paul's Lutheran Church  
 501 N. Burlington Ave.  
 402/463-1329

**Kearney, 68847**  
 Kearney State College  
 Rev. D. Paul Coen (\*)  
 Lutheran Campus Ministry  
 2715 9th Ave.  
 308/234-1828

**Lincoln, 68508-1294**  
 University of Nebraska  
 All colleges  
 Rev. Larry L. Meyer (\*)  
 Lutheran Campus Ministry  
 535 N. 16th St.  
 402/435-3697

**Mc Cook, 68001-2281**  
 McCook Junior College  
 SW Area Technical Services  
 Our Savior's Lutheran Church  
 312 Seminole Dr.  
 308/345-2363

**Norfolk, 68701-6835**  
 Norfolk Community College  
 Christ the Servant  
 Lutheran Church  
 1100 E. Benjamin Ave.  
 402/379-1775

**North Platte, 69101-3830**  
 North Platte Community College  
 First Lutheran Church  
 305 W. 5th St.  
 308/532-0250

**Omaha, 68132**  
 University of Nebraska—Omaha  
 Rev. Jodi L. Wangsness  
 101 N. Happy Hollow Blvd.  
 402/493-2871

**Scottsbluff, 69361-4352**  
Nebraska Western College  
Calvary Lutheran Church  
17 E. 27th St.  
308/632-3774

**Seward, 68434-1298**  
South Eastern Community College  
Faith Lutheran Church  
1245 N. 2nd St.  
402/643-6116

**Wayne, 68787**  
Wayne State College  
Rev. Paul E. Lutter (\*)  
Lutheran Campus Ministry  
1301 Schreiner Dr.  
402/375-1234

**NEVADA**

**Las Vegas, 89119**  
University of Nevada  
Protestant Campus Ministry  
4765 Brussels Ave.  
702/736-0887

**Reno**  
University of Nevada  
Holy Cross Lutheran Church  
4895 S McCarran Blvd.;  
PO Box 71137, 89570  
775/827-4822  
Rev. Ruth L. Hanusa (\*)  
Campus Christian Association  
1317 N. Virginia St.; 89503  
775/322-0882

**NEW HAMPSHIRE**

**Durham**  
New Hampshire Vo/Tech College  
University of New Hampshire—  
Salem  
Holy Trinity Lutheran Church  
22 Foxrun Rd.  
Newington, 03801  
603/436-1704

**Hanover**  
Colby Sawyer College  
Dartmouth College  
(Vacant)  
6154 S. Fairbanks Hall  
03755-3568  
603/646-3359  
(Vacant)  
Our Savior Lutheran Church  
5 Summer St.; 03755-2121  
603/643-3703

**Henniker**  
New England College  
Concordia Lutheran Church  
211 N. Main St.  
Concord, 03301  
603/224-0277

**Keene, 03431-2238**  
Keene State College  
Trinity Lutheran Church (LCMS)  
28 Arch St.  
603/352-4446

**New London**  
Colby Sawyer College  
Our Savior Lutheran Church  
5 Summer St.  
Hanover, 03755-2121  
603/643-3703

**Portsmouth**  
New Hampshire Vo/Tech College  
Holy Trinity Lutheran Church  
22 Foxrun Rd.  
Newington, 03801  
603/436-1704

**Rindge, 03461**  
Franklin Pierce College  
Advent Lutheran Church  
Swan Point Rd.; PO Box 153  
603/899-3095

**NEW JERSEY**

**Absecon, 08201-9748**  
Stockton State College  
Reformation Lutheran Church  
630 Biscayne Ave.  
609/652-8431

**Belleville, 07109**  
Bloomfield College  
Clara Maas Nursing School  
Bethany Lutheran Church  
262 Joramemon at New St.  
973/759-1555

**Camden, 08105**  
Rutgers University—Camden  
Christus Lutheran Church  
909 N. 26th St.  
856/966-0153

**Cranford, 07016-2122**  
Union College  
Calvary Lutheran Church  
108 Eastman St.  
908/276-2418

**Dover, 07801-4105**  
Morris County Community College  
Trinity Lutheran Church  
123 E. Blackwell St.  
973/366-2821

**Edison, 08837-2665**  
Middlesex Community College  
St. Stephen Lutheran Church  
120 Pleasant Ave.  
732/738-0887

**Hackensack**  
Fairleigh Dickinson University—  
Hackensack  
Grace Lutheran Church  
1200 River Rd.  
Teaneck, 07666-2014  
201/836-0994

**Hackettstown**  
Centenary College for Women  
Gethsemene Lutheran Church  
(LCMS)  
409 E. Baldwin St.; 07840-1422  
908/852-2156  
Zion Lutheran Church  
11 Schooleys Mountain Rd.  
PO Box 243  
Long Valley, 07853-3198  
908/876-3547

**Hoboken, 07030-5056**  
Stevens Institute of Technology  
St. Matthew-Trinity  
Lutheran Church  
57 8th St.  
201/659-4499

**Jersey City**  
Hudson County Community College  
St. Paul Lutheran Church  
440-8 Hoboken Ave.; 07306  
201/963-5518  
Jersey City State College  
Redeemer Lutheran Church  
37 Warner Ave.; 07305  
201/433-1836

**Lakewood, 08701**  
Georgian Court College  
Immanuel Lutheran Church  
Central and Monterey Cir.  
732/363-1599

**Lawrenceville**  
Rider University  
Holy Trinity Lutheran Church  
(LCMS)  
2730 Princeton Pike; 08648-3221  
609/882-7891  
Abiding Presence  
Lutheran Church  
2220 Pennington Rd.  
Trenton (Ewing), 08638-1213  
609/882-7759

**Lincroft**  
Brookdale Community College  
Grace Lutheran Church  
200 Park Ave.  
Freehold, 07728-1917  
732/462-5122

**Lodi, 07644**  
Felician College  
Holy Trinity Lutheran Church  
84 Burton Ave.  
Hasbrouck Heights, 07604-1829  
201/288-6889

**Madison**  
Drew University  
Gloria Dei Lutheran Church  
300 Shunpike Rd.  
Chatham, 07928-1659  
973/635-5889  
Fairleigh Dickinson University  
Good Shepherd Lutheran Church  
160 Ridgedale Ave.  
Florham Park, 07932-2569  
973/377-7425

**Mays Landing**  
Atlantic Cape Community College  
Zion Lutheran Church  
312 Philadelphia Ave.  
Egg Harbor City, 08215-1444  
609/965-1813

**Montclair, 07042-3901**  
Katherine Gibbs School  
First Lutheran Church  
153 Park St.  
973/744-6043

**Morrison, 07960**  
College of St. Elizabeth  
Gloria Dei Lutheran Church  
300 Shunpike Rd.  
Chatham, 07928-1659  
973/635-5889

**New Brunswick, 08901**  
Douglass College  
Rutgers University  
Rev. John D. Larson (\*)  
Trinity House  
89 College Ave.  
732/745-9855  
Emanuel Lutheran Church  
305 Kirkpatrick St.  
732/545-2673

**Newark**  
Essex County College  
St. John Lutheran Church  
333 Avon Ave.; 07108  
973/824-1113  
New Jersey Institute of Technology  
University of Medicine and Dentistry  
of New Jersey  
St. John's Lutheran Church  
333 Avon Ave.; 07108  
973/824-1113  
Seton Hall Law School  
First Lutheran Church  
65 Oakwood Ave.  
Kearny, 07032-2220  
201/991-1623

**Paramus, 97652-4632**  
Bergen Community College  
Christ Lutheran Church  
357 Fairview Ave.  
201/282-0138

**Paterson**  
Passaic County Community College  
St. Luke Lutheran Church (LCMS)  
204 Madison Ave.; 07524-1812  
201/279-8046  
First Lutheran Church  
1337 Van Houten Ave.  
Clifton, 07013-1820  
973/777-2617

**Pemberton, 08068-0272**  
Burlington County College  
St. Mark Lutheran Church  
Pemberton-Browns Mills Rd.;  
PO Box 272  
609/894-2800

**Princeton, 08540-4603**  
Princeton University  
Westminster Choir College  
Rev. John. M. Goerss  
(ELCA/LCMS)  
Messiah Lutheran Church  
407 Nassau St.  
609/924-3642

**Ramsey, 07446**  
Ramapo State College  
Redeemer Lutheran Church  
55 Wyckoff Ave.  
201/327-0148

**Sewell**  
St. James Lutheran Church  
400 Columbia Ave.  
Pitman, 08071-2314  
856/589-1180

**Somerville, 08876-2729**  
Good Shepherd Lutheran Church  
300 Union Ave.  
908/685-1660

**South Orange**  
Seton Hall University  
Holy Trinity Lutheran Church  
103 Gould Ave.  
North Caldwell, 07006-4295  
973/228-1230

**Teaneck, 07666-2097**  
Fairleigh Dickinson University  
Grace Lutheran Church  
1200 River Rd.  
201/836-0994

**Toms River, 08753-2225**  
Ocean County College  
Holy Cross Lutheran Church  
1500 Hooper Ave.; Dover Twp.  
732/255-4455

**Trenton**  
College of New Jersey  
Abiding Presence  
Lutheran Church  
2220 Pennington Rd.  
Trenton (Ewing), 08638-1213  
609/882-7759  
Mercer County Community College  
Resurrection Lutheran Church  
4315 Nottingham Way  
Hamilton Square, 08690-1714  
609/586-3355

**Turnersville, 08012-1710**  
Camden Community College  
Apostles Lutheran Church  
4401 Blackhorse Pike (Rt. 42)  
856/629-4228

**Upper Montclair**  
Montclair State College  
First Lutheran Church  
153 Park St.  
Montclair, 07042-3901  
973/744-6043

**Vineland, 08360-2964**  
Cumberland County College  
Redeemer Lutheran Church  
2384 E. Landis Ave  
856/691-4278

**Waldwick, 07463**  
Berkeley College  
Calvary Lutheran Church  
165 W. Crescent Ave.  
Alendale, 07401-1503  
201/327-4786

**Wayne, 07470-3557**  
William Paterson College  
St. Timothy Lutheran Church  
395 Valley Rd.  
973/694-8316

**Wenonah, 08090-2097**  
Rowan College  
Holy Nativity Lutheran Church  
3 Lenape Trl.  
856/468-5760

**West Long Branch, 07764-1450**  
Monmouth College  
Reformation Lutheran Church  
992 Broadway at Locust Ave.  
732/229-9180

**West Paterson, 07424-0440**  
Berkeley College  
First Lutheran Church  
1337 Van Hooten Ave.  
Clifton, 07013  
973/777-2617



**Woodbridge, 07095**

Berkeley College  
Derry Institute  
Zion Lutheran Church  
712 Roosevelt Ave.  
Carteret, 07008-2801  
732/541-6955

**NEW MEXICO****Alamogordo, 88310**

New Mexico State University  
Our Savior Lutheran Church  
1212 Washington Ave.  
505/437-2970

**Albuquerque, 87106**

University of Albuquerque  
University of New Mexico  
Vo/Tech Institute  
Rev. Anne L. Morawski (\*)  
Lutheran Campus Ministry  
1805 Los Lomas Rd. NE  
505/242-0607  
E-mail: lcampusmin@aol.com

**Las Cruces, 88001**

New Mexico State University  
Peace Lutheran Church  
1701 E. Missouri  
505/622-7119

**Las Vegas, 87701-2576**

New Mexico Highlands University  
St. Paul's Peace Lutheran Church  
718 National; PO Box 2576  
505/425-8479

**Los Alamos, 87544-1697**

University of New Mexico—  
Los Alamos  
Bethlehem Lutheran Church  
2390 North Rd.  
505/662-5151

**Los Lunas, 87031**

University of New Mexico—Valencia  
Valley Lutheran Church  
3259 Hwy. 47; PO Box 677  
505/865-6169

**Roswell, 88201**

New Mexico Military Institute  
St. Mark Lutheran Church  
2911 N. Main St.  
505/623-0519

**Santa Fe, 87501-4775**

College of Santa Fe  
Christ Lutheran Church  
1701 Arroyo Chamiso  
505/983-9481

**NEW YORK****Albany**

SUNY College at Albany  
Our Redeemer Lutheran Church  
103 S. Reynolds St.  
Scotia, 12302-1723  
518/393-5031  
SUNY University at Albany  
Rev. David K. Moore (\*)  
Lutheran Campus Ministry  
PO Box 22225; 12222  
518/489-8573

**Amherst, 14228**

Daemen College  
Rev. Gail Riina (\*)  
Lutheran Campus Ministry  
520 Lee Entrance, Ste. 215  
716/688-4064

**Athens, 12015-1145**

Columbia-Greene  
Community College  
Zion Lutheran Church  
102 N. Washington St.  
518/945-1707

**Batavia, 14021-2035**

Genesee Community College  
St. Paul Lutheran Church (LCMS)  
31 Washington Ave.  
716/343-0468

**Binghamton, 13905-2997**

Broome Technical  
Community College  
Redeemer Lutheran Church  
72 Main St.  
607/722-1029

**Bronxville, 10708-1954**

Concordia College  
The Village Lutheran Church  
(LCMS)  
172 White Plains Rd.  
914/337-0207

**Buffalo**

Bryant Stratton Business Institute  
Erie Community College  
Holy Trinity Lutheran Church  
1080 Main St.; 14209  
716/886-2400  
Buffalo State  
Lutheran Campus Ministry  
3445 Sheridan Rd; 14226  
Erie Community College—North  
St. John Lutheran Church  
6540 Main St.  
Williamsville, 14221  
716/632-6557  
SUNY College at Buffalo  
Other colleges  
Rev. Gail Riina (\*)  
Lutheran Campus Ministry  
520 Lee Entrance, Ste. 215  
Amherst, 14228  
716/688-4064  
Villa Maria College of Buffalo  
Resurrection Lutheran Church  
3 Doat St.; 14211  
716/892-2489

**Canandaigua, 14424-1446**

Community College of Finger Lakes  
Community of Hope  
Lutheran Church  
4405 Lakeshore Dr.  
585/394-0236

**Cazenovia**

Cazenovia College  
Good Shepherd Lutheran Church  
7248 Highbridge Rd.; PO Box 236  
Fayetteville, 13066-0236  
315/637-9290

**Cobleskill, 12043-1608**

SUNY—Cobleskill  
Zion Lutheran Church  
70 E. Main St.  
518/234-3381

**Corning, 14830-2112**

Corning Community College  
Emanuel Lutheran Church  
149 W. William St.  
807/936-4268

**Cortland, 13045-2505**

SUNY College at Cortland  
Holy Spirit Lutheran Church  
7 Calvert St.  
607/756-7286

**Delhi, 13753-0068**

SUNY Agricultural/Technical  
College—Delhi  
Immanuel Lutheran Church  
Andes Rd. and Hwy. 28;  
PO Box 68  
607/746-2098

**Dunkirk, 14048**

Fredonia College  
Grace Lutheran Church  
743 Eagle St.  
716/366-5518

**Egbertsville, 14226-3406**

Canisius College  
St. Paul Lutheran Church  
4007 Main St.  
716/835-0407

**Elmira, 14901-2602**

Elmira College  
Holy Trinity Lutheran Church  
314 W. Church St.  
807/734-9434

**Farmingdale, 11735-3408**

SUNY Agricultural Technical  
College—Farmingdale  
St. Luke Lutheran Church  
145 Prospect Ave.  
516/249-1220

**Garden City, 11530-4620**

Adelphi College  
Resurrection Lutheran Church  
(LCMS)  
420 Stewart Ave.  
516/746-4426

**Geneseo, 14454**

SUNY—Geneseo  
St. Timothy Lutheran Church  
5015 Lakeville Rd.  
716/243-4490

**Geneva, 14456**

Hobart College  
William Smith College  
Zion Lutheran Church  
18 Snell Rd.  
315/789-2635

**Glens Falls, 12601-2207**

Adirondack Community College  
Good Shepherd Lutheran Church  
(LCMS)  
543 Glen St.  
518/792-7971

**Herkimer, 13350-1607**

Herkimer County  
Community College  
Trinity Lutheran Church  
443 Henry St.  
315/866-6474

**Houghton**

Houghton College  
Nativity Lutheran Church  
970 E. Main St.  
East Aurora, 14052  
716/652-5880

**Ithaca, 14850**

Cornell University  
Ithaca College  
Rev. Rick L. Bair (\*)  
St. Luke Lutheran Church  
109 Oak Ave.  
607/273-6811

**Jamestown, 14701**

Jamestown Community College  
Holy Trinity Lutheran Church  
825 Forest Ave.  
716/488-4235

**Johnstown, 12095**

Fulton-Montgomery County  
Community College  
Christ Lutheran Church  
1 W. Montgomery St.  
518/762-7924

**New Paltz, 12561**

SUNY College at New Paltz  
Rev. Paul C. Walley (\*)  
Student Christian Center  
62 Plattekill Ave.  
914/257-3023

**New York**

Columbia Presbyterian  
Our Saviour Atonement  
Lutheran Church  
178 Bennett Ave.; 10040  
212/923-5737  
Columbia University  
Rev. Luther H. Kriefall (LCMS)  
Lutheran Campus Ministry  
29 Claremont Ave., Ste. 11N; 10027  
212/854-8797  
New York University  
Rev. Rhonda J. Hoehn (\*)  
Protestant Campus Ministries  
238 Thompson St., Ste. 101; 10012  
212/998-4711  
Pratt Institute  
St. Luke Lutheran Church  
259 Washington Ave.  
Brooklyn, 11205  
718/622-5612

**Queens College**

Other colleges  
Rev. L. Alan Bentz-Lewis (\*)  
Lutheran Ministries in  
Higher Education/MYC  
Student Union, Ste. 203  
65-30 Kissena Blvd.  
Flushing, 11367-3850  
718/261-1550

**North Tonawanda, 14120**

Niagara College  
Grace Lutheran Church  
375 Payne Ave.  
716/693-0180

**Olean, 14780**

St. Bonaventure  
Bethany Lutheran Church  
1706 Lincoln Ave.  
716/372-1914

**Oneonta, 13820-1420**

SUNY College at Oneonta  
Atonement Lutheran Church  
1 Center St.  
607/432-6852

**Oswego, 13126-9998**

SUNY College at Oswego  
Grace Lutheran Church  
201 E. 6th St.  
315/343-4280

**Paul Smiths**

North County Community College  
Paul Smiths College of  
Arts and Science  
SUNY College at Plattsburgh  
Redeemer Lutheran Church  
10 Adirondack Ln.  
Plattsburgh, 12901  
518/561-5255  
Paul Smiths College of  
Arts and Science  
Lutheran Church of the  
Holy Trinity  
Main and Church Sts.,  
PO Box 974  
Saranac Lake, 12983  
518/891-5262

**Penn Yan, 14527**

Kauka Community College  
St. Paul Lutheran Church  
135 Hamilton St.; 14527  
315/538-8165

**Plattsburgh, 12901**

Protestant Campus Ministry  
The Lutheran Church of  
the Redeemer  
10 Adirondack Ln.  
518/561-5255

**Pleasantville, 10570**

Pace University  
Emanuel Lutheran Church  
197 Manville Rd.  
914/769-1559

**Poughkeepsie, 12603-5033**

Dutchess Community College  
Vassar College  
St. John Lutheran Church  
55 Wilbur St.  
845/452-1550

**Rochester**

Monroe Community College  
Roberts Wesleyan College  
Our Saviour Lutheran Church  
2415 Chili Ave.; 14624  
716/247-7824  
Rochester Institute of Technology  
Rev. Jeffrey P. Hering (\*)  
Lutheran Campus Ministry  
1 Lomb Memorial Dr.;  
PO Box 9887, 14623  
716/475-2137  
University of Rochester  
Lutheran Church of  
the Incarnate Word  
597 East Ave.; 14607-2095  
716/244-6065



**Saratoga Springs, 12668-2432**  
Skidmore College  
St. Paul Lutheran Church (LCMS)  
149 Lake Ave.  
518/584-0904

**Schnectady, 12306-3729**  
Union College  
Messiah Lutheran Church  
2850 Guilderland Ave.  
518/355-2311

**Seneca Falls**  
Eisenhower College  
Zion Lutheran Church  
18 Snell Rd.  
Geneva, 14456  
315/789-2635

**South Hampton**  
South Hampton College  
Incarnation Lutheran Church  
Montauk Hwy. and  
Hayground Rd.; PO Box 643  
Bridgehampton, 11932-0643  
631/537-1187

**Suffern**  
Rockland Community College  
Christ Lutheran Church  
3 Church Rd.  
Airmont, 10901  
845/357-1003

**Staten Island**  
College of Staten Island—CUNY  
(Vacant)  
2800 Victory Blvd., Ste. 3A-104;  
10314  
718/982-2650  
Wagner College  
Rev. Lyle T. Guttu (C)  
631 Howard Ave.; 10301  
718-390-3226

**Syracuse, 13244-1110**  
Onondaga Community College  
Syracuse University  
Rev. Frederick P. Lampe (\*)  
Hendricks Chapel  
315/443-2901

**Troy, 12182**  
Russell Sage College  
Faith Lutheran Church  
50 Leverage Rd.  
518/237-4641

**Utica**  
Colgate University  
Utica College  
Zion Lutheran Church  
630 French Rd.  
New Hartford, 13413  
315/732-4110  
Mohawk Valley Community College  
Our Saviour Lutheran Church  
1640 Genesee St.; 13502  
315/732-0134  
SUNY College of Technology—  
Utica-Rome  
Our Saviour Lutheran Church  
1640 Genesee St.; 13502  
315/732-0134

**Vestal, 13850**  
Binghamton University  
Christ the King Lutheran Church  
499 Plaza Dr.  
807/729-2688

**Watertown, 13601-2346**  
Jefferson Community College  
Concordia Lutheran Church  
818 Arsenal St.  
315/782-1260

**West Point, 10996-1390**  
West Point Military Academy  
Chaplain's Office  
Post Chapel, Bldg. 692  
914/938-2776

**Williamsville, 14221**  
Erie Community College North  
St. John Lutheran Church  
6540 Main St.  
716/632-6557

## NORTH CAROLINA

**Asheville 28814-8608**  
Mars Hill College  
University of North Carolina—  
Asheville  
St. Mark's Lutheran Church  
10 N. Liberty St.; PO Box 8608  
828/253-0043

**Boone, 28607**  
Appalachian State University  
Rev. Rebecca Pivetta (\*)  
Grace Lutheran Church  
115 E. King St.  
704/264-2206

**Burlington, 27215**  
Elon College  
Macedonia Lutheran Church  
421 W. Front St.  
336/227-5554

**Chapel Hill, 27514-3535**  
University of North Carolina—  
Chapel Hill  
Rev. Mark A. Coulter (\*)  
Holy Trinity Lutheran Church  
300 E. Rosemary St.  
919/942-2678

**Charlotte, 28213-0568**  
University of North Carolina—  
Charlotte  
Advent Lutheran Church  
8840 University City Blvd.  
704/549-1555

**Cullowhee**  
Western Carolina University  
Shepherd of the Hills  
Lutheran Church  
751 Hwy. 107  
Sylvia, 28779  
828/586-2084

**Davidson**  
Davidson College  
Community in Christ  
Lutheran Church  
7621 Norman Island Dr.  
Cornelius, 28031  
704/892-0120

**Durham, 27705-0974**  
Duke University  
North Carolina Central University  
Rev. Thomas N. Colley  
Lutheran Campus Ministry  
St. Paul Lutheran Church  
1200 W. Cornwallis Rd.  
919/489-3219

**Greensboro, 27410-4812**  
University of North Carolina—  
Greensboro  
First Lutheran Church  
3600 W. Friendly Ave.  
336/292-9125

**Greenville, 27858**  
East Carolina University  
Our Redeemer Lutheran Church  
1801 S. Elm St.  
252/756-2058

**Hickory, 28603**  
Lenoir-Rhyne College  
Rev. Andrew F. Weisner (C)  
Office of the Chaplain  
PO Box 7163  
704/328-7248

**High Point, 27262**  
High Point University  
Emmanuel Lutheran Church  
1401 Heathcliff Rd.; PO Box 5033  
336/882-2199

**Laurinburg, 28352-5401**  
St. Andrew's Presbyterian College  
Living Word Lutheran Church  
1925 S. Main St.  
910/278-7900

**Lumberton, 28358**  
Pembroke State University  
St. Mark's Lutheran Church  
2501 Barker St.  
910/739-2329

**Monroe, 28111-0886**  
Wingate College  
St. Luke's Lutheran Church  
909 Circle Dr.; PO Box 886  
704/283-5244

**Raleigh, 27607-7199**  
Meredith College  
North Carolina State University—  
Raleigh  
Peace College  
St. Mary's Junior College  
Rev. Beverly D. Alexander (\*)  
Holy Trinity Lutheran Church  
2723 Clark Ave.  
919/828-1687

**Rocky Mount, 27804**  
North Carolina Wesleyan College  
Trinity Lutheran Church  
433 S. Winstead Ave.  
252/443-7462

**Salisbury, 28144**  
Catawba College  
Livingstone College  
St. John's Lutheran Church  
200 W. Innes St.  
704/636-3431

**Southern Pines, 28387**  
Sandhills Community College  
Our Saviour Lutheran Church  
1517 Luther Way  
910/692-2662

**Statesville, 28687**  
Mitchell College  
St. John Lutheran Church  
740 N. Center St.; PO Box 943  
704/873-0222

**Wilmington, 28403**  
University of North Carolina—  
Wilmington  
St. Matthew's Lutheran Church  
612 S. College Rd.  
910/791-4582

**Winston-Salem**  
Salem College  
Augsburg Lutheran Church  
845 W. 5th St.; 27101-2505  
336/722-8144  
Wake Forest University  
Epiphany Lutheran Church  
5220 Silas Creek Pky. NW,  
27106-5598  
336/765-6211

## NORTH DAKOTA

**Bottineau, 58318-1310**  
North Dakota State University—  
Bottineau  
First Lutheran Church  
701 Main St.  
701/228-2228

**Devils Lake, 58301-1926**  
Devils Lake and Lake Region  
Community College  
Peace Lutheran Church  
1700 5th Ave. N.  
701/662-3565

**Dickinson, 58601**  
Dickinson State College  
Rev. Patricia M. Higgins (\*)  
St. John's Lutheran Church  
146 6th Ave. W.  
701/225-6747

**Fargo, 58102**  
North Dakota State University  
Rev. Bruce E. Krogstad (\*)  
University Lutheran Center  
1201 13th Ave. N.  
701/232-2587

**Grand Forks, 58203**  
University of North Dakota  
Kathleen A. Fick (\*)  
Rev. Timothy M. Megordon (\*)  
Christus Rex Lutheran Center  
3012 University Ave.  
701/775-5581

**Jamestown, 58401**  
Jamestown College  
Atonement Lutheran Church  
1009 12th Ave. NE  
701/252-4208

**Mayville, 58257-1492**  
Mayville State College  
Mayville Lutheran Church  
24 3rd Ave. SE  
701/786-3202

**Minot, 58701**  
Minot State University  
Rev. Tim K. Eighmy (\*)  
Lutheran Campus Ministry  
321 University Ave. W.  
701/839-3949

**Valley City, 58072**  
Valley City State College  
Our Saviour's Lutheran Church  
138 3rd St. NW  
701/845-1328

**Wahpeton, 58075**  
North Dakota State School  
of Science  
Rev. Randall E. Gehring (\*)  
Lutheran Campus Ministry  
607 N. 6th St.  
701/642-4472

**Williston, 58801**  
University of North Dakota—  
Williston  
First Lutheran Church  
916 Main St.  
701/572-8383

## OHIO

**Ada, 45810-1228**  
Ohio Northern University  
St. Mark Lutheran Church  
125 S. Johnson St.  
419/634-8956

**Alliance, 44601**  
Mount Union College  
Abiding Savior Lutheran Church  
1845 Sawburg Ave.  
330/823-0593

**Athens, 45701**  
Ohio University  
Rev. Lynn M. Miller (\*)  
Christ Lutheran Church  
69 Mill St.  
740/593-3144

**Berea, 44017-2098**  
Baldwin-Wallace College  
St. Paul Lutheran Church  
276 E. Bagley Rd.  
440/243-1144

**Bowling Green, 43402**  
Bowling Green State University  
Rev. Dale L. Schaefer  
315 S. College Dr.  
419/495-4182

**Canton, 44702-2017**  
Malone College  
Walsh University  
Trinity Lutheran Church  
415 W. Tuscarawas St.  
330/456-0124

**Chillicothe, 45601**  
Ohio University—Chillicothe  
Calvary Lutheran Church  
74 W. Main St.  
740/773-1044

**Cincinnati, 45219**  
University of Cincinnati  
Rev. Kirstin M. Springmeyer (\*)  
Lutheran Campus Ministry  
3007 Clifton St.  
513/861-5444

**Cleveland, 44115**  
Case University  
Cleveland State University  
Cuyahoga Community College  
Rev. Gordon V. Jardy Jr. (\*)  
Lutheran Campus Ministry  
1844 Euclid Ave.  
216/241-7120

**Columbus**

Capital University  
Rev. Kurt S. Keljo (C)  
Capital University  
Office of the Chaplain  
2199 E. Main St.; 43209  
218/236-6214

**Ohio State University**

Rev. J. David Hill  
University Lutheran Chapel  
45 E. 19th Ave.; 43201  
614/291-9317

**Fairborn, 45324**

Wright State  
Rev. Craig L. Fourman (\*)  
328 E. Dayton-Yellow Springs Rd.  
937/878-2888

**Findlay, 45840**

Findlay College  
Trinity Lutheran Church  
935 W. Bigelow Ave.  
419/422-2641

**Gallipolis, 45631**

Rio Grande College  
New Life Lutheran Church  
170 New Life Way  
740/446-4889

**Kent, 44240-2548**

Kent State University  
Rev. Kent D. Pierce (LCMS)  
Faith Lutheran Church  
931 E. Main St.  
330/673-6427

**Mentor, 44060**

Lakeland College  
Advent Lutheran Church  
7985 Munson Dr.  
440/257-5565

**Newark, 43055**

Ohio State University—Newark  
St. Paul Lutheran Church  
67 N. 5th St.  
740/345-6115

**Oxford, 45058-2406**

Miami University  
Rev. Logan B. Dysart (\*)  
Faith Lutheran Church  
420 S. Campus Ave.  
513/523-3808

**Salem, 44460-2227**

Kent State University—Salem  
Holy Trinity Lutheran Church  
1089 E. State St.  
330/337-3342

**Springfield, 45501**

Wittenberg University  
Rev. Rachel Sandum Tune (C)  
Rev. Anders S. Tune (C)  
Office of the Chaplain  
PO Box 720  
513/327-7411

**Tiffin, 44883-3598**

Heidelberg College  
Tiffin College  
First Lutheran Church  
300 Melmore St.  
419/447-1323

**Toledo, 43606**

University of Toledo  
Rev. Wendy S. Sherer (\*)  
PO Box 2558  
419/536-6308

**Wilberforce, 45384**

Central State University  
Wilberforce University  
(Vacant)  
Interfaith Center  
PO Box 386  
513/376-6451

**Wilmington, 45177**

Wilmington College  
Faith Lutheran Church  
421 E. Vine St.  
937/382-2460

**Wooster, 44891-1131**

College of Wooster  
Salem Lutheran Church  
4873 Cleveland Rd.  
330/345-6727

**OKLAHOMA****Chickasha, 73018-0785**

University of Science and Arts  
of Oklahoma  
Christ Our Savior Lutheran Church  
Hwy. 92 S. (2929 Norge Rd.)  
405/224-1265

**Durant, 74701-4908**

Southeast Oklahoma  
State University  
Our Saviour's Lutheran Church  
1524 W. Main St.  
580/924-1309

**Edmond, 73034-9426**

University of Central Oklahoma  
Peace Lutheran Church  
2600 E. Danforth Rd.  
405/341-3205

**Enid, 73706**

Phillips University  
Faith Lutheran Church  
201 S. Oakwood Rd.;  
PO Box 10203  
580/234-6637

**Lawton, 73505-4250**

Cameron University  
Emmanuel Lutheran Church  
1022 NW 87th St.  
580/536-5673

**Norman, 73072-7119**

University of Oklahoma  
Stephen P. Shackelford (\*);  
associate in ministry)  
Rev. Sally G. Roach (\*)  
University Lutheran Chapel and  
Student Center  
914 Elm Ave.  
405/321-1584

**Stillwater, 74074-3214**

Oklahoma State University  
Rev. Emily A. Ott (\*)  
Salem Lutheran Church  
101 S. Duck St.  
405/372-3074

**Tahlequah**

Northeastern State University  
Eben Ezer Lutheran Church  
Main St.; PO Box 157  
Oaks, 74359-0157  
918/868-2040

**Tulsa**

Oral Roberts University  
Fellowship Lutheran Church  
6727 S. Sheridan Rd.; 74133-1741  
918/492-3698  
University of Tulsa  
First Evangelical Lutheran Church  
1244 S. Utica Ave.; 74104-4289  
918/582-0917

**Weatherford, 73096**

Southwestern Oklahoma  
State University  
Grace Lutheran Church  
120 E. Proctor St.  
580/772-0266

**OREGON****Bend, 97709-0047**

Central Oregon Community College  
First Lutheran Church  
Idaho and Wall Sts.; PO Box 47  
541/382-6862

**Cornelius, 97113-0505**

Pacific University  
Emmanuel Lutheran Church  
1124 S. Beech St.; PO Box 505  
503/357-3377

**Corvallis, 97330-5356**

Oregon State University  
Rev. James L. Norlie (\*)  
Donna King (\*; LCMS)  
Luther House  
211 NW 23rd St.  
541/753-5213  
E-mail: 1house@peak.org

**Eugene, 97403**

Lane Community College  
University of Oregon  
Central Lutheran Church  
1857 Potter St.  
541/345-0395

**LaGrande, 97850-2008**

Eastern Oregon College  
Zion Lutheran Church  
902 4th St.  
541/963-5998

**Portland, 97201-5221**

Lewis and Clark College  
Portland Community College  
Portland State University  
Reed College  
University of Portland  
Rev. Christopher A. Laing (\*)  
Campus Christian Ministry  
633 SW Montgomery St.  
503/226-7807

**PENNSYLVANIA****Allentown**

Allentown College  
St. James Lutheran Church  
333 E. Oxford St.  
Coopersburg, 18036-2449  
610/282-3290  
Cedar Crest College  
Cedar Lutheran Church  
3419 Broadway  
Cetronia, 18104  
610/395-6332  
Muhlenberg College  
Rev. Peter S. Bredlau (C)  
Office of the Chaplain  
24th and Chew Sts.; 18104  
610/821-3120

**Altoona, 16601-4931**

Penn State University—Altoona  
Fourth Lutheran Church  
231 Howard Ave.  
814/942-2091

**Ambler, 19002-4947**

Temple University—Ambler  
Upper Dublin Lutheran Church  
411 Susquehanna Rd.  
215/646-7999

**Annville, 17003-1413**

Lebanon Valley College  
St. Mark Lutheran Church  
200 E. Main St.  
717/867-4011

**Beaver Falls, 15010-3440**

Geneva College  
St. Paul Lutheran Church  
501 37th St.  
724/843-5137

**Bethlehem**

Lehigh University  
St. Peter Lutheran Church  
474 Vine St.; 18015-1692  
610/867-0519  
Moravian College  
Grace Lutheran Church  
74 E. Broad St.; 18018  
610/867-3273

**Northampton County**

Community College  
St. Mark Lutheran Church  
3771 Easton Ave.; 18017  
610/694-0212

**St Luke's School of Nursing**

St. Paul Lutheran Church  
1059 Delaware Ave.; 18015-2537  
610/866-0135

**Blairsville, 15717-1320**

Remington Education Center  
Hebron Lutheran Church  
125 N. Liberty St.  
724/459-8920

**Bloomsbury, 17815**

Bloomsbury University  
St. Matthew's Lutheran Church  
120 N. Market St.  
570/784-4515  
UMHE/CPS-Funded  
Campus Ministry  
368 College Hill  
570/784-0703

**Boalsburg, 16827-0009**

South Hills Business School  
Zion Lutheran Church  
PO Box 9  
814/466-6061

**Bradford, 16701-1515**

University of Pittsburgh—Bradford  
Emanuel Lutheran Church  
152 Seaward Ave.  
814/362-4347

**Butler**

Butler Community College  
Trinity Lutheran Church  
120 Sunset Dr.; 16001-1332  
724/287-1977  
Slippery Rock University  
of Pennsylvania

First English Lutheran Church  
241 N. Main St.; 16001-4904  
724/283-2378

**California**

California University of Pennsylvania  
Douglas School of Business  
St. Paul's Lutheran Church  
1317 Grand Blvd.  
Monessen, 15062  
724/684-6565

**Carlisle, 17013**

Dickinson College  
St. Paul's Lutheran Church  
201 W. Louthier St.  
717/243-2319

**Chambersburg, 17201-1199**

Wilson College  
Trinity Lutheran Church  
26 Commerce St.  
717/263-8156

**Chester, 19013**

Widener University  
Nativity Lutheran Church  
2106 Edgemont Ave.  
610/874-9294

**Cheyney, 19319**

Cheyney University  
Chaplain's Office  
Cheyney State College  
PO Box 65  
610/399-0539

**Clarion, 16214**

Clarion University of Pennsylvania  
Grace Lutheran Church  
420 Liberty St.  
814/226-7548

**Clearfield, 16830-2592**

Lock Haven University—Clearfield  
St. John Lutheran Church  
217 E. Pine St.  
814/765-3251

**Collegeville**

Ursinus College  
Augustus Lutheran Church  
717 W. Main St.  
Trappe, 19426  
610/489-9625

**Coraopolis, 15108**

Robert Morris College  
St. Andrew Lutheran Church  
987 Beaver Grade Rd.  
412/264-4551

**Danville, 17821-1528**  
Geisinger School of Nursing  
Pine Street Lutheran Church  
407 Pine St.  
570/275-2110

**Doylestown, 18901-3789**  
Delaware Valley College  
St. Paul Lutheran Church  
301 N. Main St.  
215/348-4004

**DuBois, 15801**  
Penn State University—Dubois  
Christ Lutheran Church  
875 Sunflower Dr.  
814/371-2470

**Easton**  
Lafayette College  
St. Peter Lutheran Church  
225 Porter St.; 18042  
610/253-0917

**Northampton County**  
Community College  
St. John's Lutheran Church  
8065 William Penn Hwy.  
Farmersville, 18045  
610/866-9882

**East Stroudsburg, 18301-2512**  
East Stroudsburg University  
Grace Lutheran Church  
25 Lackawanna Ave.  
570/421-6511

**Elizabethtown, 17022-1949**  
Elizabethtown College  
Christ Lutheran Church  
75-125 E. High St.  
717/367-2786

**Erie**  
Erie Business College  
Bethany Lutheran Church  
254 E. 10th St.; 16503-1008  
814/458-8254  
Gannon College  
Luther Memorial Lutheran Church  
255 W. 10th St.; 16501  
814/454-0106

**Mercyhurst College**  
Lamb of God Lutheran Church  
606 E. 38th St.; 16504-1762  
814/825-8830  
Penn State University—Behrend  
Messiah Lutheran Church  
2025 Eastern Ave.  
Wesleyville, 16510-1713  
814/899-8386

**Fogelsville, 18051-0966**  
Penn State University—Fogelsville  
St. John's Lutheran Church  
1028 N. Church St.; PO Box 966  
610/395-5535

**Gettysburg, 17325**  
Gettysburg College  
Rev. Joseph A. Donnelly (C)  
PO Box 427  
717/426-7251

**Glenside, 19038**  
Beaver College  
St. Paul Lutheran Church  
Easton Rd. and Mt. Carmel Ave.  
215/884-3005

**Greensburg, 15601**  
Seton Hill College  
University of Pittsburgh—  
Greensburg  
First Lutheran Church  
246 S. Main St.  
724/834-1457

**Greenville, 16125**  
Thiel College  
Rev. Paul A. Baglyos (C)  
Office of the Chaplain  
College Ave.  
724/588-7000, Ext. 223

**Grove City, 16127**  
Grove City College  
Holy Trinity Lutheran Church  
819 Columbia Ave.  
724/458-6541

**Harrisburg, 17112**  
Harrisburg Area Community College  
Epiphany Lutheran Church  
1100 Colonial Rd.; 17112  
717/657-8959

**Hazleton**  
Penn State University  
Christ Lutheran Church  
210 W. Green St.; 18201  
570/454-3542  
Trinity Lutheran Church  
100 N. Church St.; 18201  
570/454-3492

**Hershey, 17033**  
Penn State University—  
Hershey Medical Center  
Holy Trinity Lutheran Church  
212 Cocoa Ave.  
717/533-2487

**Indiana, 15701**  
Indiana University of Pennsylvania  
Rev. Joseph J. Boomhower (\*)  
Lutheran Community at Indiana  
875 School St.  
724/349-8490

**Jenkintown**  
Manor Junior College  
Holy Trinity Lutheran Church  
2086 Parkview Ave.  
Abingdon, 19001-1136  
215/659-2642

**Johnstown, 15904**  
Cambria Business College  
Cambria County Community College  
Cambria-Rowe Business College  
Conemaugh Valley  
Memorial Hospital  
Johnstown College  
Mercy Hospital School of Nursing  
University of Pittsburgh—Johnstown  
Mt. Calvary Lutheran Church  
1000 Scalp Ave.  
814/266-4859

**Kittanning, 16201-1324**  
Indiana University of Pennsylvania—  
Armstrong Campus  
St. John's Lutheran Church  
218 N. Jefferson St.  
724/548-2051

**Kutztown, 19530**  
Kutztown University  
Rev. David W. Biltch (\*)  
Lutheran Student Center  
15175 Kutztown Rd.  
610/683-8066

**Lancaster, 17603**  
Franklin and Marshall College  
Emmanuel Lutheran Church  
540-546 SW Walnut St.  
717/397-6195

**La Plume**  
Keystone Junior College  
Trinity Lutheran Church  
205 W. Grove St.; PO Box 544  
Clarks Summit, 18411-0544  
570/587-1088

**Latrobe, 15650-2842**  
Saint Vincent College  
Prince of Peace Lutheran Church  
1325 Mission Rd.  
724/537-7273

**Lebanon, 17046**  
Harrisburg Area Community College  
Salem Lutheran Church  
119 N. 8th St.  
717/272-6151

**Lewisburg, 17837**  
Bucknell University  
Lincoln University  
Christ Lutheran Church  
100 S. 3rd St.  
570/524-0745

**Lock Haven, 17745-0772**  
Lock Haven University  
United Lutheran Church  
W. 1st and Church Sts.;  
PO Box 772  
570/748-7932

**Lower Burrell**  
Newport Business Institute  
Oakbridge Academy of Arts  
First Lutheran Church  
221 Ridge Ave.  
New Kensington, 15068-5432  
724/335-4004

**Mansfield**  
Mansfield University  
Hope Lutheran Church  
Rt. 6, 4 Mi. E.; RR 3, Box 403  
Wellsboro, 16901  
570/724-1186

**McKeesport, 15132-3927**  
Pennsylvania State University  
St. John's Lutheran Church  
329 9th St.  
412/673-5647

**Meadville, 16335**  
Allegheny College  
Trinity Lutheran Church  
649 Park Ave.  
814/336-2654

**Mechanicsburg, 17055**  
Messiah College  
St. Peter Lutheran Church  
130 Nittany Dr.  
717/766-2701

**Middletown, 17057**  
Pennsylvania State University—  
Capitol  
St. Peter Lutheran Church  
Spring and Union Sts.  
717/944-4651

**Millersville, 17551**  
Millersville University  
St. Paul Lutheran Church  
222 N. George St.  
717/872-7392

**Monaca, 15061-2140**  
Beaver Community College  
Penn State University—Beaver  
Redeemer Lutheran Church  
819 Washington Ave.  
724/774-8960

**Monroeville, 15146-1798**  
Allegheny Community College—  
Boyce  
Good Shepherd Lutheran Church  
4503 Old William Penn Hwy.  
412/372-2934

**Mount Alto**  
Penn State University—Mount Alto  
Solomon Lutheran Church  
4856 Wayne Rd.  
Chambersburg, 17201-9355  
717/267-2266

**Nanticoke, 18634-2303**  
Luzerne County Community College  
St. John Lutheran Church  
231 E. State St.  
570/735-8531

**Neffa, 18065-0096**  
Lehigh County Community College  
Union Lutheran Church  
3170 Main St.  
610/767-6884

**New Kensington, 15068-5432**  
Career Training Academy  
Penn State University—  
New Kensington  
First Evangelical Lutheran Church  
221 Ridge Ave.  
724/335-4004

**Oil City, 16301**  
Clarion University of Pennsylvania  
Zion Lutheran Church  
207 State St.  
814/676-9115

**Philadelphia**  
Drexel University  
Philadelphia School of Pharmacy  
Temple University  
Thomas Jefferson University  
University of Pennsylvania  
Rev. Barry J. Harte (\*)  
University Incarnation Lutheran  
Church  
3637 Chestnut St.; 19104-2612  
215/387-2885  
Philadelphia College of  
Textiles and Science  
(Vacant)  
Ecumenical Campus Ministry  
233 W. Gorgas Ln.; 19119-2252  
215/848-0199

**Phillipsburg, 16866-0377**  
Central Pennsylvania  
School of Nursing  
First Lutheran Church  
215 Laurel St.; PO Box 377  
814/342-1673

**Pittsburgh**  
Allegheny Community College  
Trinity Lutheran Church  
616 W. North Ave.; 15212-4538  
412/321-1682  
Allegheny Community College—  
South Campus  
Prince of Peace Lutheran Church  
400 Old Clairton Rd.; 15236  
412/655-2168

Art Institute of Pittsburgh  
Bradford School  
Clarissa School of Fashion Design  
Duff's Business Institute  
Duquesne University  
ICM School of Business and  
Medical Careers  
Median School of Allied  
Health Careers  
Penn Technical Institute  
Pennsylvania Culinary  
Pittsburgh Beauty Academy  
Point Park College  
Robert Morris College (Downtown)  
School of Computer Technology  
The Boyd School  
The Sawyer School  
Western School of Health and  
Business Careers  
First Lutheran Church  
615 Grant St.; 15219-4401  
412/471-8125  
Carlow College  
Carnegie-Mellon University  
Chatham College  
University of Pittsburgh  
Rev. Scott A.  
Kuechenmeister-Hall (\*)  
Lutheran University Center  
4515 Forbes Ave.; 15213  
412/682-6886

Electronic Institute of Pittsburgh  
St. John Mark Lutheran Church  
225 E. 10th St.; PO Box 428  
Homestead, 15120-0428  
412/461-1609  
LaRoche College  
St. John's Lutheran Church  
311 Cumberland Rd.; 15237  
412/364-1606

**Punxsutawney, 15767-2028**  
Indiana University of Pennsylvania—  
Punxsutawney  
First English Lutheran Church  
104 N. Gilpin St.  
814/938-5990

**Reading**  
Albright College  
Reading Hospital School of Nursing  
Nativity Lutheran Church  
1501 N. 13th St.; 19604-1897  
610/374-3230  
Alvernia College  
Christ Lutheran Church  
1301 Luzerne St.; 19601-1607  
610/376-0311

**Schnecksville**

Lehigh Community College  
Jordan Lutheran Church  
5103 Snowdrift Rd.  
Orefield, 18069-9513  
610/395-5912

**Schuylkill Haven, 17972**

Pennsylvania State University  
Jerusalem Lutheran Church  
252 Dock St.  
570/385-2657

**Scranton, 18510**

University of Scranton  
St. John Lutheran Church  
425 Jefferson Ave.  
570/342-1000  
Pennsylvania State University—  
Scranton  
St. Peter's Lutheran Church  
1000 Taylor Ave.  
570/344-2710

**Selinsgrove, 17870-1001**

Susquehanna University  
Rev. Mark W. Radecke (C)  
Office of the Chaplain  
514 University Ave.  
570/372-4220

**Sharon, 18146**

Penn State University—Shenango  
Shenango Valley School of Business  
Christ Lutheran Church  
396 Buhl Blvd.  
724/981-2070

**Shippensburg, 17257-1993**

Shippensburg University  
Memorial Lutheran Church  
34 E. Orange St.  
717/532-4614

**Titusville, 16354**

Shenango Valley School of Business  
University of Pittsburgh—Titusville  
Emanuel Lutheran Church  
220 W. Elm St.  
814/827-7614

**Uniontown, 15401**

Laurel Business Institute  
Pennsylvania State University—  
Fayette  
St. Paul's Lutheran Church  
71 N. Gallatin Ave.  
724/437-9000

**University Park, 16802**

Pennsylvania State University  
Alicia R. Anderson (\*)  
Lutheran Campus Ministry  
112 Eisenhower Chapel  
814/885-0033

**Wallingford, 19086-7299**

Swarthmore College  
Holy Trinity Lutheran Church  
927 S. Providence Rd.  
610/874-8652

**Washington, 15301-4320**

Pennsylvania Commerical College  
Washington and Jefferson College  
St. Paul's Lutheran Church  
725 N. Main St.  
724/225-0225

**Waynesboro**

Waynesboro College  
St. Paul's Lutheran Church  
224 S. Market St.  
Carmichaels, 15320  
724/966-7177

**Wellsboro, 16901**

Mansfield University  
Hope Lutheran Church  
Rt. 6, 4 Mi. E.; RR 3, Box 403  
570/724-1186

**West Chester, 19382-3666**

West Chester University  
Calvary Lutheran Church  
730 S. New St.  
610/696-2475

**Wilkes-Barre**

Kings College  
Wilkes University  
Good Shepherd Lutheran Church  
190 S. Main St.; 18701-1501  
570/824-2991

**Misericordia College**

Pennsylvania State University—  
Wilkes-Barre  
St. Paul's Lutheran Church  
196 N. Main St.; PO Box 1715  
Shavertown, 18708-0715  
570/675-3859

**Williamsport**

Penn College of Technology  
Williamsport School of Commerce  
Church of the Savior  
522 N. Grier St.; 17701  
570/326-7082  
Lycoming College  
St. Mark Lutheran Church  
142 Market St.; 17701-9998  
570/323-4619

**Wyomissing**

Penn State—Berks  
Penn State University  
Reading Area Community College  
Atonement Lutheran Church  
5 Wyomissing Blvd.; 19610-2081  
610/375-3512  
Kissinger Lutheran Church  
715 Berkshire Blvd.; 19610-1257  
610/372-5606

**York, 17403**

Penn State University—York  
York College  
St. Paul Lutheran Church  
25 W. Springettsbury Ave.  
717/843-8155

**Youngwood, 15697-1308**

Westmoreland Community College  
St. Luke's Lutheran Church  
126 N. 4th St.  
724/925-3321

**RHODE ISLAND****Barrington, 02806-1514**

Barrington College  
Roger Williams College  
St. James Lutheran Church  
49 Middle Hwy.  
401/246-0227

**Kingston, 02881-0117**

University of Rhode Island  
Good Shepherd Lutheran Church  
383 Old North Rd.; PO Box 117  
401/789-7776

**Providence, 02908-5095**

Brown University  
Providence College  
Rhode Island College  
Rhode Island School of Design  
Roger Williams College—Providence  
Gloria Dei Lutheran Church  
15 Hayes St.  
401/421-5860

**Warwick, 02889**

Rhode Island Junior College  
Pilgrim Lutheran Church  
1817 Warwick Ave.  
401/739-2937

**West Warwick, 02893**

Bryant College of Business  
Emanuel Lutheran Church  
9 New London Ave.  
401/821-8888

**SOUTH CAROLINA****Aiken, 29803**

University of South Carolina  
St. Paul Lutheran Church  
961 Trail Ridge Rd.  
803/649-4021

**Anderson, 29621-4703**

Anderson College  
Holy Trinity Lutheran Church  
209 Broad St.  
864/224-4220

**Charleston, 29403**

College of Charleston  
Rev. Cameron P. Keyser (\*)  
St. Matthew's Lutheran Church  
405 King St.  
843/723-1611  
The Citadel  
Medical University of South Carolina  
Rev. Wilfrid P. ("Rocky")  
Hendrix Jr. (\*)  
St. Barnabas Lutheran Church  
45 Moultrie St.  
943/722-3380

**Clemson, 29633-1337**

Clemson University  
Rev. Christopher S. Heavner (\*)  
University Lutheran Church  
111 Sloan St.; PO Box 1337  
864/654-4232

**Clinton, 29325-0517**

Presbyterian College  
St. John Lutheran Church  
1009 S. Broad St.; PO Box 517  
864/833-0172

**Columbia, 29201**

Allen University  
Columbia College  
Midlands Technical Education  
Center  
University of South Carolina  
(Vacant)  
Lutheran/Methodist Campus  
Ministry  
728 Pickens St.  
803/799-4993

**Conway, 29526**

Coastal Carolina College  
Christ the Servant Lutheran  
Church  
2105 Hwy. 501  
843/347-4914

**Due West**

Erskine College  
Rev. John L. Setzler  
Immanuel Lutheran Church  
501 E. Cressell Ave.  
Greenville, 29646-3407  
864/223-0590

**Florence, 29501-4335**

Francis Marion College  
St. Luke Lutheran Church  
1201 Cherokee Rd.  
843/662-4622

**Gaffney, 29341-1206**

Limestone College  
St. Paul Lutheran Church  
1600 W. Baker Blvd.  
864/487-4638

**Greenville, 29601-2080**

Bob Jones University  
Fuman University  
Trinity Lutheran Church  
421 N. Main St.  
864/242-5702

**Newberry, 29108**

Newberry College  
Rev. Beverly R. Aurand (C)  
Newberry College  
2100 College St.  
803/276-5010

**Rock Hill, 29730-5013**

Winthrop College  
York County Technical  
Education Center  
Cindy Bauldree (\*)  
Grace Lutheran Church  
508 Aiken Ave.  
803/324-5295

**Spartanburg, 29304-2701**

Converse College  
University of South Carolina—  
Spartanburg  
St. John Lutheran Church  
415 S. Pine St.; PO Box 2701  
864/583-8167

**SOUTH DAKOTA****Aberdeen, 57402-0787**

Northern State University  
Rhonda Haglund (\*)  
PO Box 829  
605/216-3925

**Brookings, 57006**

South Dakota State University  
Rev. Robert W. Chelf (\*)  
University Lutheran Church  
1404 8th St.  
605/692-4880

**Huron, 57350**

Huron College  
American Lutheran Church  
155 4th St. SE  
605/352-8514

**Madison, 57042**

Dakota State College  
Trinity Lutheran Church  
203 N. Harth Ave.  
605/256-2771

**Mitchell, 57301**

Dakota Wesley College  
Mitchell Vo/Tech College  
First Lutheran Church  
411 N. Duff  
605/996-7706

**Rapid City, 57701-0516**

South Dakota School of  
Mines and Technology  
Rev. Joann Conroy (\*)  
Atonement Lutheran Church  
522 Anamosa St.  
605/343-3155

**Sioux Falls**

Augustana College  
Rev. Paul H. Rohde (C)  
2001 S. Summit Ave.; 57197  
605/336-5403  
Sioux Falls College and  
Southeast Vo/Tech  
St. John Lutheran Church  
1912 W. 13th St.; 57104-3904  
605/336-3253

**Spearfish, 57783-2144**

Spearfish Black Hills State College  
Our Savior's Lutheran Church  
1020 State St.  
605/642-3715

**Vermillion, 57069**

University of South Dakota  
Rev. Michael K. Gillinghouse (\*)  
Lutheran Campus Ministry  
723 E. Cherry  
605/624-2834

**Watertown, 57201-1293**

Lake Region Vo/Tech  
Lutheran Church of Our Redeemer  
15 12th Ave. NE  
605/866-2696

**Yankton, 57078-3920**

Mount Mary College  
Yankton College  
Trinity Lutheran Church  
403 Broadway St.  
605/665-7415

**TENNESSEE****Johnson City, 37602-3160**

East Tennessee State University  
Our Saviour Lutheran Church  
212 Sunset Dr.  
PO Box 3160 CRS  
423/282-2313

**Knoxville**

University of Tennessee  
Campus Ministries at UT (LCMS)  
824 Melrose Pl.; 37916-3416  
423/524-0612  
St. John Lutheran Church  
544 Broadway NW; 37917-7427  
865/523-3330

**Memphis, 38111-7417**  
 Memphis State University  
 Ascension Lutheran Church  
 981 Getwell Rd.  
 901/327-4103

**Nashville, 37203**  
 Vanderbilt University  
 First Lutheran Church  
 113 8th Ave. S.  
 615/256-7580

**Tulahoma, 37388-3169**  
 Mottow State University  
 University of the South  
 Trinity Lutheran Church  
 705 Wilson Ave.  
 931/455-9475

**TEXAS**

**Abilene, 79605**  
 Abilene Christian University  
 Hardin-Simmons College  
 McMurray College  
 Grace Lutheran Church  
 1202 S. Pioneer  
 915/692-1342

**Alvin, 77512**  
 Alvin Junior College  
 Alvin Lutheran Church  
 1800 FM 1462; PO Box 1180  
 281/331-5457

**Arlington, 76015-2327**  
 University of Texas—Arlington  
 Advent Lutheran Church  
 3232 S. Cooper St.  
 817/465-6793

**Austin, 78705-5522**  
 University of Texas—Austin  
 Rev. R. Craig Sommer (\*)  
 University Lutheran Center (LCMS)  
 2100 San Antonio St.  
 512/472-5461

**Baytown, 77520-2320**  
 Lee College  
 St. Paul's Lutheran Church  
 712 Schilling St.  
 281/422-9333

**Beaumont, 77701-1594**  
 Bethlehem University  
 Lamar University  
 Bethlehem Lutheran Church  
 777 N. 4th St.  
 409/832-1108

**Beeville, 78102**  
 Bee County Junior College  
 Faith Lutheran Church  
 1500 E. FM 351  
 361/358-1018

**Brenham, 77833-4199**  
 Blinn College  
 St. Paul's Lutheran Church  
 2739 Phillipsburg Church Rd.  
 979/836-6055

**Clear Lake City**  
 University of Houston—Clear Lake  
 House of Prayer Lutheran Church  
 1515 Bey Area Blvd.  
 Houston, 77058  
 281/488-4439

**College Station**  
 Allen Academy  
 Our Saviour's Lutheran Church  
 315 Tauber St.; 77840-1348  
 979/846-5011  
 Blinn College  
 Texas A&M University  
 Rev. Debra R. Grant (\*)  
 Peace Lutheran Church  
 2201 Rio Grande; 77845-5120  
 409/693-4403

**Corpus Christ**  
 Corpus Christi State University  
 St. Mark Lutheran Church  
 4620 S. Alameda St.  
 78412-2329  
 361/992-5973  
 Del Mar College  
 Christ Lutheran Church  
 113 Clemmer St.; 78415-4305  
 361/882-3371

**Dallas**  
 Mountainview College  
 Iglesia Luterana Cristo Rey  
 2550 W. Illinois Ave.; 75233-1108  
 214/942-1278  
 Southern Methodist University  
 Christ Lutheran Church  
 3001 Lovers Ln.; 75225-7899  
 214/363-4355

**Denton, 76201-8649**  
 North Texas State University  
 Texas Women's University  
 Rev. G. Celene Welch (\*)  
 Lutheran Campus Ministry  
 1303 W. Eagle Dr.  
 940/898-8908

**Edinburg, 78539-3904**  
 Pan American College  
 First Lutheran Church  
 302 S. Sugar Rd.  
 956/383-2647

**Fort Worth, 76107-3387**  
 Tarrant County Junior College  
 Texas Christian University.  
 (Vacant)  
 Trinity Lutheran Church  
 3621 Tulsa Way  
 817/732-1439

**Galveston, 77550**  
 Galveston College  
 Texas A&M—Galveston  
 University of Texas Medical Branch  
 First Lutheran Church  
 2415 Ave. G  
 409/762-8477

**Garland, 75042-4601**  
 Richland College  
 Ascension Lutheran Church  
 4230 Buckingham Rd.  
 972/278-0023

**Georgetown, 78627-0895**  
 Southwestern University  
 Christ Lutheran Church  
 510 Luther Dr.; PO Box 895  
 512/863-2844

**Houston**  
 Rice University  
 Texas Medical Center  
 Rev. Beth M. Warpmaeker  
 Christ the King Lutheran Church  
 2353 Rice Blvd.; 77005-2696  
 713/523-2864  
 Texas Southern University  
 Augustana Lutheran Church  
 2001 Wheeler Ave.  
 PO Box 8464; 77004  
 713/522-8142  
 University of Houston  
 Iglesia Luterana El Redentor  
 5700 Lawndale; 77023-3842  
 713/921-2140

**Huntsville, 77342-8785**  
 Sam Houston State College  
 State University  
 Prince of Peace Lutheran Church  
 Hwy. 30. W. at I-45; PO Box 8785  
 409/295-9599

**Kerrville, 78028-4567**  
 Schreiner College  
 Zion Lutheran Church  
 624 Barnett St.  
 830/257-8411

**Killeen, 78541-3411**  
 Central Texas College  
 University of Central Texas  
 Immanuel Lutheran Church  
 1104 N. 4th St.  
 254/634-2772

**Kingsville, 78363-5355**  
 Texas A&I University  
 Trinity Lutheran Church  
 401 W. King  
 361/592-7242

**Lancaster, 75146-0309**  
 Cedar Valley College  
 Lord of Life Lutheran Church  
 PO Box 640  
 972/617-9173

**Laredo, 78042**  
 Texas A&M University, Laredo  
 Iglesia Luterana Santa Maria  
 PO Box 420386  
 956/795-0715

**Lubbock, 79416-5522**  
 Lubbock Christian College  
 Texas Tech University  
 Gloria Dei Lutheran Church  
 1706 Slide Rd.  
 806/795-2283

**Lufkin, 75901**  
 Stephen F. Austin College  
 Angel of Joy Lutheran Church  
 4003 Daniel McCall Dr.  
 936/632-4777

**Pasadena, 77505-4220**  
 San Jacinto College  
 Peace Lutheran Church  
 6435 Fairmont Pky.  
 281/487-1635

**Richardson, 75080**  
 University of Texas—Dallas  
 St. Luke Lutheran Church  
 1210 BeltLine Rd.  
 972/234-8804

**San Angelo, 76904-6188**  
 Angelo State University  
 Calvary Lutheran Church  
 3231 College Hills Blvd.  
 915/944-1116

**San Antonio**  
 Incarnate Word College  
 San Antonio College  
 St. Mary's University  
 St. Luke Lutheran Church  
 514 Santa Monica St; 78212-1838  
 210/735-0591  
 Shepherd King Lutheran Church  
 303 W. Ramsey Rd.; 78216-3818  
 210/344-5881  
 St. Phillip's College  
 (Vacant)  
 525 S. Mittman St.; 78209  
 210/533-9819  
 Trinity University  
 809 Eventide Dr.; 78209  
 512/736-7310  
 University of Texas  
 St. John Lutheran Church  
 502 E. Nueva St.; 78205-3487  
 210/223-2611

**San Marcos, 78667-1803**  
 Southwest Texas State University  
 Rev. Louis R. ("Lou") Flessner (\*)  
 Lutheran Campus Ministry  
 510 N. Guadalupe; PO Box 1803.  
 512/295-4754

**Seguin, 78155-5999**  
 Texas Lutheran College  
 Rev. Gregory J. Ronning (C)  
 Office of the Chaplain  
 1000 W. Court St.  
 630/372-8160

**Sherman, 75092-3759**  
 Austin College  
 Trinity Lutheran Church  
 1515 N. Travis St.  
 903/893-3906

**Snyder, 78549-6142**  
 Western Texas College  
 Grace Lutheran Church  
 5500 College Ave.  
 915/573-0943

**Temple, 76502**  
 Temple Junior College  
 Covenant Lutheran Church  
 4202 Hickory Rd.  
 254/773-7718

**Texarkana, 75505-5833**  
 East Texas State University and  
 College, Texarkana  
 Church of the Servant King  
 2723 N. Robinson Rd.;  
 PO Box 5833  
 903/838-0611

**Texas City, 77592-2434**  
 College of the Mainland  
 Memorial Lutheran Church  
 400 9th Ave. N.; PO Box 2434  
 409/945-7251

**Tyler, 75703-3003**  
 Tyler Junior College  
 University of Texas at Tyler  
 Our Saviour's Lutheran Church  
 4900 Kinsey Dr.  
 903/581-1865

**Vernon, 76384-3134**  
 Vernon Regional Junior College  
 Peace Lutheran Church  
 1020 Hillcrest Dr.  
 940/552-9659

**Victoria, 77905-2806**  
 Zion Lutheran Church  
 12183 FM 236  
 361/578-5447

**Waco, 76701**  
 Baylor University  
 McLennan Community College  
 Texas State Technical Institute  
 First Lutheran Church  
 1008 Jefferson Ave.  
 254/752-4583

**Waller, 77484-0210**  
 McLellan Community College  
 Prairie View A&M University  
 St. John's Lutheran Church  
 1613 Key St.; PO Box 210  
 936/372-2903

**Wharton, 77488**  
 Wharton County Junior College  
 St. Paul's Lutheran Church  
 325 N. East Ave.  
 979/532-2315

**Wichita Falls, 76302-5114**  
 Midwestern University  
 Faith Lutheran Church  
 1437 SW Pky.  
 940/766-1009

**UTAH**

**Logan, 84321**  
 Utah State University  
 Prince of Peace Lutheran Church  
 2045 N. 800 E.  
 435/752-7753

**Ogden, 84404**  
 Weber State  
 Ascension Lutheran Church  
 1105 N. Washington Blvd.  
 801/782-2810

**Salt Lake City, 84108**  
 University of Utah  
 Westminster College  
 Rev. T. Joel Nau (\*)  
 Zion Lutheran Church  
 1070 Foothill Dr.  
 801/582-2321

**VERMONT**

**Bennington**  
 Bennington College  
 Southern Vermont College  
 Redeemer Lutheran Church  
 Rt. 67; PO Box 202  
 Shaftsbury, 05282-0202  
 802/442-8423

**Burlington**  
 Champlain College  
 St. Michael's College  
 State Agricultural College  
 Trinity College  
 University of Vermont  
 Ascension Lutheran Church  
 95 Allen Rd.  
 South Burlington, 05403  
 802/862-8866

**Castleton**  
 Castleton State College  
 Good Shepherd Lutheran Church  
 1 Hillside Rd.  
 Rutland, 05701  
 802/773-9659

**Middlebury, 05753**  
 Middlebury College  
 Pulp Mill Bridge Rd.; RR 1

**Montpelier, 05602-3328**  
 Norwich University  
 Vermont College  
 Shepherd of the Hills  
 Lutheran Church  
 115 Northfield St.  
 802/229-5440

**VIRGINIA**

**Abingdon, 24212**  
 Emory and Henry College  
 St. John Lutheran Church  
 Rt. 11 E; PO Box 657  
 540/628-6215

**Blacksburg, 24060**  
 Virginia Polytechnic Institute  
 Rev. William H. King (\*)  
 Rev. Joanna Stallings (\*)  
 Lutheran Campus Center  
 600 Prices Fork Rd.  
 703/552-0066

**Charlottesville, 22903-1702**  
 Piedmont Community College  
 University of Virginia  
 Rev. Bruce G. Wollenberg (\*)  
 St. Mark Lutheran Church  
 100 Alderman Rd.  
 804/293-3311

**Fairfax, 22032**  
 George Mason College  
 Northern Virginia Community  
 College  
 Lord of Life Lutheran Church  
 5114 Twinbrook Rd.  
 703/323-9500

**Fredericksburg, 22401**  
 Mary Washington College  
 Christ Lutheran Church  
 1300 Augustine Ave.  
 540/373-5087  
 Rev. Timothy F. Waltonen  
 Campus Christian Community  
 1213 Dandridge St.  
 540/654-1549

**Harrisonburg, 22801**  
 Bridgewater College  
 Eastern Mennonite College  
 James Madison University  
 Rev. Martha M. Miller-Sims  
 Muhlenberg Lutheran Church  
 281 E. Market St.  
 540/434-3496

**Lexington, 24450**  
 Southern Seminary Junior College  
 Virginia Military Academy  
 Washington and Lee University  
 Good Shepherd Lutheran Church  
 617 S. Main St.; PO Box 1031  
 540/463-2021

**Lynchburg, 24503-2598**  
 Community College of Lynchburg  
 Lynchburg College  
 Randolph-Macon Woman's College  
 Sweet Briar College  
 Holy Trinity Lutheran Church  
 1000 Langhorne Rd.  
 434/384-8441

**Norfolk, 23517**  
 Norfolk State University  
 Old Dominion University  
 First Lutheran Church  
 1301 Colley Ave.  
 757/625-1953

**Radford, 24141-1528**  
 Radford University  
 Christ Lutheran Church  
 205 Harvey St.  
 540/639-2671

**Richmond**  
 Randolph-Macon Woman's College  
 University of Richmond  
 Epiphany Lutheran Church  
 1400 Horsepen Rd.; 23226  
 804/282-6066  
 Virginia Commonwealth University  
 First English Lutheran Church  
 1603 Monument Ave.; 23220-2907  
 804/355-9186

**Roanoke, 24019-6949**  
 Hollins College  
 Virginia Western Community College  
 St. Philip Lutheran Church  
 8115 Williamson Rd. NW  
 540/386-7046

**Salem, 24153**  
 Roanoke College  
 Rev. R. Paul Henrickson (C)  
 Office of the Chaplain  
 221 College Ln.  
 540/375-2301

**Staunton, 24402-0834**  
 Mary Baldwin College  
 Faith Lutheran Church  
 17 N. Lewis St.; PO Box 834  
 540/885-1444

**Williamsburg, 23185-0165**  
 The College of William and Mary  
 St. Stephen Lutheran Church  
 612 Jamestown Rd.; PO Box 165  
 757/229-6688

**Winchester, 22601-9998**  
 Shenandoah College  
 Grace Lutheran Church  
 26 W. Boscowen St.  
 540/662-6678

**Wise, 24293-0749**  
 Clinch Valley College  
 Christ Lutheran Church  
 113 Main St.; PO Box 749  
 540/328-1111

**Wytheville, 24382**  
 Wytheville Community College  
 Holy Trinity Lutheran Church  
 405 W. Main St.  
 540/228-2171

**WASHINGTON**

**Aberdeen, 98520-5237**  
 Gray's Harbor College  
 Trinity Lutheran Church  
 201 N. I St.  
 360/532-9093

**Bellingham, 98225**  
 Western Washington University  
 Rev. Christopher D. Berry (\*)  
 The Shalom Center  
 102 Highland Dr.  
 360/733-3400  
 E-mail: cdberry@cc.wvu.edu

**Cheney, 99004-2235**  
 Eastern Washington University  
 Spokane Community College  
 Spokane Falls Community College  
 Whitworth College  
 Rev. Michael J. Nelson (\*)  
 Emmanuel Lutheran Church  
 639 Elm St.  
 509/235-8300

**Olympia, 98508**  
 Evergreen State College  
 (Vacant)  
 Campus Ministry  
 206/866-6116

**Pullman, 99163-4202**  
 Washington State University  
 Rev. Randall M. Nicolai (\*)  
 Koinonia House  
 NE 720 Thatuna  
 509/332-2611

**Seattle**  
 Seattle Pacific College  
 University of Washington  
 Rev. D. Scott Postlewait (\*)  
 Covenant House  
 4525 19th Ave. NE; 98105  
 206/524-7900  
 Seattle University  
 Central Lutheran Church  
 1710 11th Ave.; 98122-2420  
 206/322-7500

**Spokane**  
 Gonzaga University  
 Spokane Community College  
 Spokane Falls Community College  
 Whitworth College  
 Rev. Michael J. Nelson (\*)  
 Emmanuel Lutheran Church  
 639 Elm St.  
 Cheney, 99004-2235  
 509/235-6300

**Tacoma**  
 Pacific Lutheran University  
 Rev. Nancy J. Connor (C)  
 Rev. Dennis G. Sepper (C)  
 Office of the Chaplain  
 Pacific Lutheran University;  
 98447-0001  
 253/535-7464  
 University of Puget Sound  
 Emmanuel Lutheran Church  
 1315 N. Stevens; 98406-3799  
 253/752-3571

**Vancouver, 98664-2266**  
 Clark College  
 Washington State University—  
 Vancouver  
 Immanuel Lutheran Church  
 8310 MacArthur Blvd.  
 360/694-3661

**Walla Walla, 99362**  
 Walla Walla Community College  
 Emmanuel Lutheran Church  
 628 Lincoln St.  
 509/525-6872  
 Whitman College  
 Christ Lutheran Church  
 1420 S. 2nd Ave.  
 509/525-2243

**WEST VIRGINIA**

**Beckley, 25801**  
 Beckley College  
 Concord College  
 St. Luke's Lutheran Church  
 700 Maxwell Hill Rd.  
 304/252-4865

**Bethany**  
 Bathany College  
 Edgewood Lutheran Church  
 1154 National Rd.  
 Wheeling, 26003-5759  
 304/242-3290

**Buckhannon**  
 West Virginia Wesleyan College  
 Holy Trinity Lutheran Church  
 302 1st St.  
 Elkins, 26241-4017  
 304/636-3019

**Charleston, 25311**  
 University of Charleston  
 Trinity Lutheran Church  
 1600 Kanawha Blvd. E.  
 304/342-5212

**Clarksburg, 26301-9720**  
 Salem College  
 St. Mark's Lutheran Church  
 Rt. 19 S. and Davisson Run  
 RR 1, Box 210  
 304/624-6138

**Elkins, 26241-4017**  
 Davis and Elkins College  
 Holy Trinity Lutheran Church  
 302 1st St.  
 304/636-3019

**Fairmont, 26554**  
 Fairmont State College  
 Grace Lutheran Church  
 300 Gaston Ave.  
 304/366-4667

**Glenville**  
 Glenville State College  
 St. Johannes Lutheran Church  
 18 Mi. S. of West Union in  
 Santa Clara; RR 1, Box 157  
 New Milton, 26411-9739  
 304/873-2964

**Huntington, 25705-2108**  
 Marshall University  
 Christ the King Lutheran Church  
 5700 Ft. 60 E.  
 304/738-1402

**Keyser, 26726**  
 Potomac State College  
 Trinity Lutheran Church  
 76 N. Davis St.; PO Box 278  
 304/788-3200

**Morgantown, 26505**  
 West Virginia University  
 Rev. Matthew L. Riegel (\*)  
 Lutheran Campus Ministry  
 1497 University Ave.  
 304/296-5388

**Parkersburg, 26101-3587**  
 Ohio Valley College  
 First Lutheran Church  
 1701 19th St.  
 304/428-6174

**St. Albans**  
 West Virginia College of  
 Graduate Studies  
 West Virginia State College  
 St. Timothy Lutheran Church  
 Ohio and Poplar Sts.;  
 PO Box 9155  
 South Charleston, 25309  
 304/766-6131

**Shepherdstown, 25443-2008**  
 Shepherd College  
 St. Peter Lutheran Church  
 High and King Sts.; PO Box 2008  
 304/876-6771

**West Liberty**  
 West Liberty State College  
 St. Mark Lutheran Church  
 141 Kruger St. (Elm Grove)  
 Wheeling, 26003  
 304/242-3466

**Wheeling**  
 West Virginia Northern  
 Community College  
 First English Lutheran Church  
 35 16th St.; 26003-3659  
 304/233-2951  
 Wheeling College  
 Edgewood Lutheran Church  
 1154 National Rd.; 26003-5759  
 304/242-3290

**WISCONSIN**

**Appleton, 54911-5460**  
 Lawrence University  
 First English Lutheran Church  
 326 E. North St.  
 920/733-2303

**Ashland, 54806**  
 Northland College  
 1411 Ellis Ave.  
 715/682-1699, Ext. 1253

**Baraboo, 53913-1794**  
 University of Wisconsin—  
 Sauk County  
 St. Paul Lutheran Church  
 727 8th St.  
 608/356-3230

**Beloit, 53511-5419**

Beloit College  
Atonement Lutheran Church  
901 Harrison Ave.  
608/362-8216

**De Pere, 54115-1712**

St. Norbert's College  
St. John Lutheran Church  
1700 Lost Dauphin Rd.  
920/336-1082

**Eau Claire, 54701**

University of Wisconsin—Eau Claire  
Rev. Donald A. Wisner (\*)  
Ecumenical Religious Center  
110 Garfield Ave.  
715/834-8026

**Green Bay**

Northeast Wisconsin  
Technical Institute  
St. John's Lutheran Church  
2700 Babcock Rd.; 54313-6020  
920/499-1142  
University of Wisconsin—Green Bay  
Ecumenical Center  
2420 Nicolet Dr.; 54301-7001  
920/551-5812

**Keshosha, 53141**

Carthage College  
Elaine Waiton  
Office of the Chaplain  
2001 Alford Park Dr.  
414/551-5812

**La Crosse, 54601**

University of Wisconsin—La Crosse  
Viterbo College  
Western Wisconsin  
Technical Institute  
Paul R. Petersen (\*)  
Lutheran Campus Ministry  
127 N. 17th St.  
608/784-5935

**Ladysmith, 54848**

Mt. Senario College  
Hope Lutheran Church  
1st St. and Corbett Ave.  
PO Box 184  
715/532-7739

**Madison, 53715**

University of Wisconsin  
Rev. Brent D. Christanson (\*)  
Laurie A. Foxpetrov (\*)  
Lutheran Campus Center  
325 N. Mills  
608/257-7178

**Manitowoc, 54221-0592**

University of Wisconsin—Manitowoc  
St. Paul Lutheran Church  
2601 S. 10th St.; PO Box 592  
920/682-2228

**Marshfield, 54449-3795**

University of Wisconsin—  
Marshfield/Wood County  
Faith Lutheran Church  
207 S. Cherry St.  
715/387-3757

**Menomonie, 54751**

University of Wisconsin—Stout  
Rev. Carol Ann McArdell (\*)  
Lutheran Campus Ministry  
108 3rd Ave. W.  
715/235-4258

**Milwaukee**

Marquette University  
Rev. Bradley K. Brown  
236 Alumni Union; PO Box 1881  
53201-1881  
414/288-6873  
University of Wisconsin—Milwaukee  
(Vacant)  
Lutheran Campus Ministry  
3074 N. Maryland Ave.; 53211  
414/962-9320

**New Richmond, 54017-1112**

Indianhead Technical College  
First Lutheran Church  
258 N. 3rd St.  
715/248-2133

**Oshkosh, 54901**

University of Wisconsin—Oshkosh  
Rev. Kathryn M. Schreitmüller (\*)  
Lutheran Campus Ministry  
620 Elmwood Ave.  
920/231-1188

**Platteville, 53818**

University of Wisconsin—Platteville  
Rev. Joel Ley (\*)  
St. Augustine Center  
Lutheran Campus Ministry  
135 S. Hickory  
608/348-8431

**Rice Lake, 54888**

University of Wisconsin—  
Rice Lake/Barron County  
Bethany Lutheran Church  
35 W. Messenger St.  
715/234-9028

**Ripon, 54971-1862**

Ripon College  
Grace Lutheran Church  
430 Griswold St.; PO Box 266  
920/748-5433

**River Falls, 54022**

University of Wisconsin—River Falls  
Lee A. Swenson (\*)  
Lutheran Campus Ministry  
202 S. 2nd St.  
715/425-8540

**Stevens Point, 54481-3098**

University of Wisconsin—  
Stevens Point  
Trinity Lutheran Church  
1410 Rogers St.  
715/344-2869

**Superior, 54880**

University of Wisconsin—Superior  
Pilgrim Lutheran Church  
820 Belknap St.  
715/392-4731

**Waukesha**

Carroll College  
St. Luke's Lutheran Church  
300 Carroll St.; 53186  
262/542-2545  
University of Wisconsin—Waukesha  
Good Shepherd Lutheran Church  
601 N. University Dr.; 53188-2700  
262/547-2420

**Wausau, 54401**

North Central Technical Institute  
University of Wisconsin—  
Marathon County  
First English Lutheran Church  
402 N. 3rd Ave.  
715/842-5727

**Whitewater, 53190**

University of Wisconsin—Whitewater  
Mindy Hoffman  
Lutheran Campus Ministry  
344 N. Prairie  
414/473-5555

**WYOMING****Cheyenne, 82001**

Laramie County Community College  
St. Paul Lutheran Church  
19th and House Sts.  
307/632-9212

**Laramie, 82070**

University of Wyoming  
Rev. Ralph A. Rohr (\*)  
Trinity Lutheran Church  
107 S. 7th St.; PO Box 909  
307/745-4222

**Rock Springs, 82902-1342**

Western Wyoming  
Community College  
Mount of Olives Lutheran Church  
PO Box 1342  
307/382-4511

**PUERTO RICO****Bayamón, 00619**

Central University Regional Campus  
Inter-American University—Bayamón  
University of Puerto Rico  
Regional Campus  
World University Regional Campus  
San Estaban Martin  
Lutheran Church  
Calle 16 Esq Tulipan;  
Urb Campo Alegre Bay;  
PO Box 3428  
787/780-7772

**Rio Padras, 00825**

University of Puerto Rico  
Rev. Esdras Rivera (\*)  
Transfiguration Lutheran Church  
Pelegrina 988 Sta. Rita  
Urb. Santa Rita  
988 Calle Pelegrina  
787/765-8072

**VIRGIN ISLANDS****Estate Tutu, St. Thomas, 00851**

University of the Virgin Islands  
Reformation Lutheran Church  
149 Anna's Retreat; PO Box 8710  
340/775-1022

# FEDERAL CHAPLAINS

As of September 1, 2003

This listing has been compiled by the Rev. Ivan G. Ives, interim assistant to the presiding bishop for federal chaplaincies, Evangelical Lutheran Church in America, 1030 15th St. NW, Ste. 1010, Washington, DC 20005. Telephone: 202/408-8403.

## MILITARY CHAPLAINS

### UNITED STATES AIR FORCE

#### Extended Active Duty

**Ch, Maj, Philip A. Barker**  
354 WG/HC  
3307 Kodiak St., Ste. 1  
Eielson AFB, AK 99702

**Ch, Maj, Gary J. Bertsch**  
2 BW/HC  
275 Barksdale Blvd. E.  
Barksdale AFB, LA 71110-2121

**Ch, Capt, Christine Blice-Baum**  
CPD/HCP  
1 OODA Loop, Bldg. 693  
Maxwell AFB, AL 36112

**Ch, LtCol, Paul L. Cannon**  
341 SW/HC  
315 72th St. N.  
Malmstrom AFB, MT 59402

**Ch, 1Lt, Christopher A. Conklin**  
55 WG/HC  
301 Lincoln Hwy.  
Offutt AFB, NE 68113

**Ch, Col, Walter M. Courter II**  
HQ AFPC/DPAH  
550 C St. W., Ste. 28  
Randolph AFB, TX 78150

**Ch, Capt, Kristoffer K. Cox**  
21 SW/HC  
455 Vincent St.  
Peterson AFB, CO 80914

**Ch, LtCol, Rodger T. Ericson**  
311 HSW/HC  
3005 Meder Dr.  
Brooks AFB, TX 78235

**Ch, 1Lt, William G. L. Fisher**  
20 FW/HC  
433 Shaw Dr., Ste. 1  
Shaw AFB, SC 29152-5027

**Ch, LtCol, Gary R. Garvey**  
NGB/HC, Ste. 9500  
1411 Jefferson Davis Hwy.  
Arlington, VA 22202

**Ch, Maj, Karis K. Graham**  
AETC/HC  
244 F St. E., Ste. 3  
Randolph AFB, TX 78150

**Ch, LtCol, Edgar W. Hatcher**  
3 WG/HC  
10427 Kuter Ave.  
Elmendorf AFB, AK 99506-2835

**Ch, LtCol, Gerald A. Houge**  
HQ Pacific Air Forces/HC  
25 E St., Ste. G103  
Hickman, HI 96853

**Ch, Col, Brian K. Hunter**  
96 ABW/HC, Bldg. 868  
202 N. 8th St.  
Eglin AFB, FL 32542

**Ch, Capt, Brian K. Knutson**  
90 SW/HC  
7000 Randall St.  
F. E. Warren AFB, WY 82005

**Ch, Col, Wayne R. Knutson Jr.**  
37 TRW/HC  
1800 Carswell Ave.  
Lackland AFB, TX 78238

**Ch, LtCol, Robert L. Lubben**  
133rd AW/HC  
631 Minuteman Dr.  
St. Paul, MN 55111-4116

**Ch, Col, Darrell D. Morton**  
HQ USAF/HC  
112 Luke Ave.  
Bolling AFB, DC 20032

**Ch, Capt, Melinda S. Morton**  
8238 S. Emerson Way  
Littleton, CO 80122

**Ch, Capt, Keith D. Muschinske**  
CPD/HCP  
1 OODA Loop, Bldg. 693  
Maxwell AFB, AL 36112

**Ch, Maj, Steven J. Nicolai**  
PSC 78 Box 2055  
APO AP 96326-0020

**Ch, Maj, Scott A. Ofsdahl**  
Senior Chaplain BMT Branch  
1850 Barnes Ave.  
Lackland AFB, TX 78238

**Ch, Col, David J. Schroeder**  
PSC 80 Box 10752  
APO AP 96367-0752

**Ch, Capt, Herbert C. Shao**  
10427 Kuter Ave.  
Elmendorf AFB, AK 99506

**Ch, Capt, John W. Shipman**  
425 ABS/HC  
Unit 6870 Box 55  
APO AE 09821-6870

**Ch, LtCol, Howard D. Stendahl**  
3505 Audubon Rd., Ste. 2  
Montgomery, AL 36111

**Ch, LtCol, Robert C. Stroud**  
Wing Chaplain  
92nd ARW/HC  
300 E. Poplar Ave.  
Fairchild AFB, WA 99011-9396

**Ch, Maj, Paul D. Sutter**  
PSC 94 Box 1554  
APO AE 09824

**Ch, LtCol, C. Jeffrey Swanson**  
HQ ACC/HCR  
216 Sweeney Blvd., Ste. 114  
Langley AFB, VA 23665

**Ch, Col, Loren E. Swanson**  
99 A BW/HC  
4302 N. Washington Blvd.  
Nellis AFB, NV 89191

**Ch, Maj, Thomas R. Unrath**  
1170 Ida Way  
Melbourne, FL 32940

### UNITED STATES ARMY

#### Extended Active Duty

**Ch (CPT) Stephen R. Alesben**  
HHC, 3-69 AR  
Fort Stewart, GA 31314

**Ch (MAJ) Patrick R. Appleget**  
HQ MTMC DSC MTMC RA  
661 Sheppard Pl.  
Fort Eustis, VA 23604-1644

**Ch (LTC) John C. Aupke**  
104th ASG  
CMR 47, Box 3273  
APO AE 09185

**Ch (CPT) Ronald A. Beltz Jr.**  
4th FSB Chaplain  
4th ID  
Fort Hood, TX 76544

**Ch (MAJ) James A. Benson**  
2590 Funston Rd., Ste. 35  
Fort Sam Houston, TX 78234-5035

**Ch (LTC) David R. Brock**  
44-279 Kaneohe Bay Dr.  
Kaneohe, HI 96744-2607

**Ch (MAJ) Lawrence W. Closter**  
500 MI Brigade  
APO AP 96343

**Ch (LTC) Ruben D. Colon Jr.**  
202-A Rodie Ave.  
Fayetteville, NC 28304

**Ch (LTC) Lawrence J. Conway III**  
Office of the Chaplain  
Bldg. 791  
Schofield Barracks, HI 96857

**Ch (CPT) Stephen G. Cruys**  
86th Combat Support Hospital  
Fort Campbell, KY 42223.

**Ch (MAJ) Jack E. Dixon**  
9065-B Bassett St.  
Fort Drum, NY 13603

**Ch (MAJ) Timothy B. Eggleston**  
HHC I (US) Corps  
Fort Lewis, WA 98433

**Ch (CPT) Leif J. Espeland**  
Unit 52nd Engineer BN  
Fort Carson, CO 80913

**Ch (COL) Mark A. Fritch**  
DDEA MC 641  
Office of the Chaplain, Bldg. 300  
Fort Gordon, GA 30905

**Ch (CPT) Kenneth A. Gesch**  
64th AG Det.  
APO AE 09050

**Ch (CPT) Mark A. Gilderhus**  
Dept. of Ministry and Pastoral Care  
Madigan Army Medical Center  
Tacoma, WA 98431

**Ch (COL) Stephen J. Heetland**  
ATTN: SFIM-NW-ZS  
1 Rock Island Arsenal  
Rock Island, IL 61299

**Ch (LTC) Curtis B. Heydt Jr.**  
Chief, Chaplain Support Mgmt.  
HHC/USAOG Chaplain's Office  
Fort Bragg, NC 28310

**Ch (MAJ) Michael E. Jenkins**  
896 Abington Ct.  
Newport News, VA 23608

**Ch (MAJ) John L. Kallerson**  
Walter Reed Army MEDCEN  
Dept. of Ministry and Pastoral Care  
Bldg. 2, Rm. 3C01  
Washington, DC 20307

**Ch (LTC) Michael T. Lembke**  
HHD, 280th BSB  
CMR 457, Box 113  
APO AE 09033

**Ch (LTC) Scottie R. Lloyd**  
27 St. Lo Dr.  
Fort Carson, CO 80913

**Ch (MAJ) Richard E. Lund**  
3201 Peridot Pkwy.  
Stockbridge, GA 30281-7685

**Ch (MAJ) Elizabeth H. Mayforth**  
1511 Hastings Mill Rd.  
Upper St. Clair, PA 15241

**Ch (MAJ) William C. McCoy**  
1 AD DISCOM  
Wiesbaden, Germany  
APO AE 09096

**Ch (CPT) Lewis R. Messenger**  
HHC, 1-36 IN  
Unit 93030  
APO AE 09324

**Ch (CPT) Eric R. Meyers**  
8050 Oakdell Way, Ste. 2507  
San Antonio, TX 78240

**Ch (COL) Daniel K. Nagle**  
Office of the Chaplain  
US Army War College  
Memorial Chapel  
(Carlisle Barracks)  
Carlisle, PA 17013

**Ch (MAJ) Dennis R. Nitschke**  
4211 S. Kutena Way  
Sierra Vista, AZ 85850

**Ch (CPT) Glenn A. Palmer**  
HHC 2-70 AR  
3 BCT, 1AD  
APO AE 09324

**Ch (CPT) Robin W. Pizanti**  
Walter Reed Hospital  
Orthopedic and Neurology Wards  
Washington, DC 20011

**Ch (CPT) J. Andrew Riggs**  
HHD, 548th CSB  
APO AE 09302

**Ch (MAJ) Carl W. Rosenberg**  
Chaplain Family Life Training Center  
2606 Dixie Rd.  
Fort Benning, GA 31905

**Ch (CPT) Judy A. Schmitt**  
101st MI BN  
CMR 475 Box 1674  
APO AE 09036-1674

**Ch (MAJ) D. Erich Schwartz**  
1302 E Upton Rd.  
Fort Sil, OK 73503

**Ch (MAJ) Alvin G. Shrum**  
USA CHCS  
Bldg. 10100 Lee Rd.  
Fort Jackson, SC 29207

**Ch (COL) Gustaf H. Steinhilber**  
USACHCS  
Training Director  
10100 Lee Rd.  
Fort Jackson, SC 29207

**Ch (CPT) Arthur R. Stull**  
Headquarters, 2-63 Armor  
Unit 28014, Box 77  
APO AE 09112

**Ch (CPT) John R. Sutton**  
Post Chaplain's Office  
Fort Leonard Wood, MO 65473

**Ch (MAJ) Terrence M. Walsh**  
4044 Edwards St.  
Fort Knox, KY 40121



**Ch (LTC) F. Eric Wester**  
Office of the Army Chief of  
Chaplains (DMI)  
1421 Jefferson Davis Hwy.,  
Ste. 10600  
Arlington, VA 22202-3907

**Ch (MAJ) Stanley E. Whitten**  
HQ 34 SPGP  
PSC 303 Box 75  
APO AP 96204

**Ch (MAJ) Arthur J. Wienandt**  
6304-A Noidan St.  
Fort Polk, LA 71459

**Ch (MAJ) Jeffrey L. Züst**  
9004 Belk  
El Paso, TX 79904

## UNITED STATES NAVY

### Extended Active Duty

**LCDR Barry J. Baughman, CHC, USN**  
MAG 26 MCAS NEW River  
Jacksonville, NC 28542-1010

**CDR Stephen P. Beyer, CHC, USN**  
Command Chaplain  
USS Enterprise (CVN-65)  
RMD Box 56  
FPO AE 09543-2810

**LT Jeffrey R. Bormemann, CHC,  
USNR**  
USS SHREVEPORT (LPD-12)  
FPO AE 09587

**LT George R. Bradshaw, CHC,  
USNR**  
MAG 18  
Chaplain's Office  
San Diego, CA 92145

**LCDR Randall A. Chapman, CHC,  
USN**  
Chaplain's Office  
Code 100C, Bldg. 241  
Portsmouth, NH 03804

**LCDR Phillip E. Clark, CHC, USN**  
Religious Ministries Center  
PO Box 19601  
Parris Island, SC 29905

**LCDR Timothy R. Eichler, CHC, USN**  
PSC 559 Box 5978  
FPO AP 96377-5978

**CDR Jon C. Fredrickson, CHC, USN**  
USS JOHN F. KENNEDY (CV-67)  
FPO AA 34095-2800

**CAPT Richard R. Gates, CHC, USN**  
1st FSSG  
PO Box 555677  
Camp Pendleton, CA 92055

**LCDR Russell P. Graef, CHC, USN**  
Naval Support Activity Bahrain  
PSC Box 451 Chaplain  
FPO AE 09834-2800

**CDR Stephen T. Gragg, CHC, USN**  
921 Blackthorne Dr.  
Chesapeake, VA 23322

**LCDR Michael L. Greenwalt,  
CHC, USN**  
MACG3B, 3d MAW  
PO Box 452051  
San Diego, CA 92145-2051

**CDR Harry W. Griffith, CHC, USN**  
NAVAL SUBMARINE SCHOOL  
PO Box 700 (CODE 01C)  
Groton, CT 06349-5700

**CDR Patrick A. Hahn, CHC, USN**  
PSC 817 Box 43  
FPO AE 09622

**LT Charles E. Hodges, CHC, USNR**  
MCRD  
PO Box 19601  
Parris Island, SC 29905-9601

**LCDR Dean L. Hoeltz, CHC, USN**  
Military Chaplains  
Activities Coordinator  
Room G01 Templeton Hall  
CN821 S PG  
Princeton Theological Seminary  
Princeton, NJ 08542-0803

**LT James L. Johnson, CHC, USNR**  
US Naval Air Station  
PSC 1003 Box 41  
FPO AE 09728

**LT Richard W. Johnston, CHC, USNR**  
PSC 559, Box 5079  
FPO AP 96377

**LCDR Carl P. Koch, CHC, USN**  
Northwest Chapel  
4503 Relay Rd.  
Chesapeake, VA 23322

**LCDR Heinz E. Malon, CHC, USN**  
PSC 479 Box 201  
FPO AP 96269-9998

**LCDR Cynthia K. McKenzie,  
CHC, USN**  
Chaplain's Office  
Navy Region Hawaii  
Pearl Harbor, HI 96853

**LCDR Patrick J. McLaughlin,  
CHC, USN**  
NFF Thurmont-Evergreen Chapel  
PO Box 1000  
Thurmont, MD 21788

**LCDR Lynn E. Peterson, CHC, USN**  
US Naval Hospital Okinawa  
PSC 482 Box 98  
FPO AP 96362

**LT Clinton A. Pickett III, CHC, USNR**  
112 Captain Cir.  
Tiverton, RI 02878

**LT Jeffrey S. Plummer, CHC, USNR**  
Command Chaplain  
NMCB 40, Unit 25306  
FPO AP 96601-4981

**LCDR Kay R. Reeb, CHC USN**  
Naval Training Center  
2601-A Paul Jones St.  
Bldg. 3  
Great Lakes, IL 60088

**LCDR John O. Reitz, CHC, USN**  
2240 Decatur Ave.  
Bremerton, WA 98314-5246

**LT Peter H. Rosa, CHC, USNR**  
Chaplain Group St. Petersburg  
600 8th Ave. SE  
St. Petersburg, FL 33701-5099

**CDR Karla M. Seyb-Stockton,  
CHC, USN**  
13524 Del Marino Ave.  
Poway, CA 92064

**LCDR Brian J. Stamm, CHC, USN**  
Marine Corps Air Facility  
2100 Fowell Rd.  
Quantico, VA 22134

**LCDR John A. Swanson, CHC, USN**  
2900 Ohio St.  
Naval Sub Base, Bangor  
Silverdale, WA 98315-2900

**LT Mark A. Tanis, CHC, USNR**  
1st Marine Division  
Fleet Marine Force Pacific  
Camp Pendleton, CA 92055

**LCDR Bradley E. Telleen, CHC, USN**  
20537 Golf Course Dr.  
Germantown, MD 20874

**LT Carl Trost CHC, USNR**  
Amphibious Squadron Four  
Unit 60032  
FPO AE 09501-5003

**LT James E. West, CHC, USNR**  
Commanding Officer,  
Naval Hospital  
ATTN: Pastoral Care Services  
Box 555191  
Camp Pendleton, CA 92055

**LCDR Timothy R. White, CHC, USN**  
USS Antietam (CG-54)  
FPO AP 96660-1174

**CDR Ernest W. Worman, CHC, USN**  
Naval Medical Center Portsmouth  
Pastoral Care Dept.  
620 John Paul Jones Cir.  
Portsmouth, VA 23708-2197

## UNITED STATES AIR FORCE RESERVES

### Not Extended Active Duty

**Ch, Capt, Craig K. Abee**  
PB Box 160457  
Spartanburg, SC 29316

**Ch, Capt, William J. Andrews**  
RR 3, Box 311  
Bloomsburg, PA 17815

**Ch, LtCol, Daniel Babine**  
PO Box 137  
Nevis, MN 56467

**Ch, LtCol, Philip Blom**  
200 N. Commercial St.  
Neenah, WI 54956

**Ch, 1Lt, William R. Greaver III**  
PO Box 239  
Keester, MN 56051

**Ch, Maj, Larry L. Handeland**  
411 S. Main St.  
Thrall, TX 76578

**Ch, 1Lt, William E. Karas**  
PO Box 250  
Poy Sippi, WI 54967

**Ch, LtCol, Newton Kerney**  
5475 Snyder Ln.  
Rohnert Park, CA 94928

**Ch, LtCol, Gwendolyn S. King**  
25 Maple St.  
Hanover, NH 03755

**Ch, Capt, Raymond LeBlanc**  
19707 S. Central Ave.  
Carson, CA 90746

**Ch, 1Lt, Mark A. Marius**  
200 N. 32nd St.  
Belleville, IL 62226

**Ch, Maj, George E. Melster IV**  
2353 S. Yank St.  
Lakewood, CO 80228

**Ch, LtCol, Richard Miesel**  
25 Great Hill Rd.  
Oxford, CT 06478

**Ch, Capt, Michael E. Murphy**  
7607 Garden Gate Dr.  
Citrus Heights, CA 95621

**Ch, Maj, David Nordstrand**  
17007 Q St.  
Omaha, NE 68135

**Ch, Maj, William Rush III**  
401 Scammel St.  
Marietta, OH 45750

**Ch, Capt, Staven W. Svoboda**  
725 E. 2nd St.  
Fairmont, MN 56031

**Ch, LtCol, James R. Thoma**  
1891 McGraw Ave.  
Bronx, NY 10462

**Ch, Capt, John Underdahl**  
1407 John Simmons Pky. E.  
Niceville, FL 32578

**Ch, Maj, Lyle E. Von Seggern**  
9327 Teakwood Ln.  
Garden Ridge, TX 78266

**Ch, Capt, Christopher D. Webb**  
4011 NW 34th St.  
Gainesville, FL 32605

**Ch, BG, David H. Webb**  
8715 51st Ter. E.  
Bradenton, FL 34202

**Ch, Capt, William S. Wiecher**  
14 Pinecrest Rd.  
New Paltz, NY 12561-0003

**Ch, Maj, Alan R. Wilson**  
8835 Lemar Rd.  
Greencastle, PA 17225

**Ch, Maj, Carl R. Yost**  
8115-I Dunmore Dr.  
Cornelius, NC 28031

## UNITED STATES AIR GUARD

**Ch, Maj, John D. Allen**  
332 Riverview, Ste. 3W  
Great Falls, MT 59404

**Ch, Capt, Bradford N. Bray**  
812 NE Chestnut  
Lees Summit, MO 64063-5427

**Ch, Maj, Richard Cavens**  
3230 Lake Otis Pky.  
Anchorage, AK 99508

**Ch, LtCol, David C. Futton**  
731 Buchanan St.  
Topeka, KS 66608-1426

**Ch, Capt, Bruce E. Krogstad**  
2716 Village Green Dr.  
Moorhead, MN 56560

**Ch, LtCol, Terry G. Larson**  
6835 Cty. Rd. N  
Sun Prairie, WI 53590

**Ch, Maj, Timothy D. Martenson**  
2117 Hillcrest Dr.  
Duluth, MN 55811

**Ch, LtCol, Marti Reynolds**  
421 Lakeshore Dr.  
Madison, MS 39110

**Ch, LtCol, Timothy J. Sonnenberg**  
398 S. Shoop Ave.; PO Box 184  
Wauseon, OH 43567-0184

**Ch, Capt, William T. Tesch**  
4216 Shenandoah Trl.  
Sioux Falls, SD 57103

**Ch, LtCol, Jean Vargo**  
126 N. Broad St.  
Norwich, NY 13815

**Ch, LtCol, Dennis A. Walker**  
103 Nostrand Ave.  
Port Jefferson Station, NY 11776

## UNITED STATES ARMY RESERVES

### Not Extended Active Duty

**Ch (CPT) Jesse J. Abbott**  
7701 Kenwood Rd.  
Cincinnati, OH 45236

**Ch (LTC) Paul A. Baker**  
291 1st St. SW  
Wells, MN 56097

**Ch (CPT) Johanna M. Beicke**  
150 Chapel St.  
Stratford, CT 06497

**Ch (CPT) Robert F. Belcke**  
12008 Cherie Dr.  
Austin TX 78758

**Ch (LTC) Robert H. Bowlin**  
135 Westfield Ct, Ste. 1102  
Clarksville, TN 37040

**Ch (CPT) David W. Brueshoff**  
Crown College  
6425 Cty. Rd. 30  
St. Bonifacius, MN 55375

**Ch (LTC) Gary W. Cowall**  
510 Main St.  
St. Joseph, MI 49085

**Ch (MAJ) Matthew G. Cox**  
4752 Brixton Dr.  
Hilliard, OH 43026

Ch (MAJ) Paul E. Dirksmeyer  
418 FM 1772  
Rosebud, TX 76570

Ch (CPT) Richard W. Dishno  
230 Jennifer Ln.  
Calumet City, IL 60409

Ch (LTC) Gordon R. Estenson  
904 Twin Harbor Dr.  
Winneconne, WI 54986

Ch (MAJ) Gary D. Goodson  
PO Box 647  
Yoakum, TX 77995

Ch (CPT) Francis Griffith  
6832 Boxwood Ln. NE  
Cedar Rapids, IA 52402

Ch (1LT) Scott T. Hagen  
126 Allen Ln.  
Faribault, MN 55021

Ch (MAJ) Robert L. Hetzel Jr.  
3600 Oak Hill Rd.  
Evansville, IN 47711

Ch (MAJ) Kenneth H. Homer  
1413 Hillside Dr.  
Bel Air, MD 21015

Ch (LTC) Melvin R. Jacob  
1600 S. Orlando Ave.  
Winter Park, FL 32789

Ch (1LT) Steven C. Josephson  
6651 167th Ave. NW  
Ramsey, MN 55303

Ch (1LT) Renee R. Kiel  
492 E. 3425 N.  
Ogden, UT 84414

Ch (LTC) Lance Kittleson  
902 4th St.  
La Grande, OR 97850

Ch (CPT) Michael Lozano  
602 McLand Dr.; PO Box 232  
Mount Holly Springs, PA 17065

Ch (MAJ) Jerome Malak  
11194 36th St. N.  
Lake Elmo, MN 55042-9696

Ch (MAJ) Robert McConnell  
West Chester Rd.; PO Box 741  
Thorndale, PA 19372

Ch (CPT) Drexel E. Morton  
7000 Sheldon Rd.  
Canton, MI 48187

Ch (MAJ) W. James Nelson  
133 Palmetto Bay Rd.  
Savannah, GA 31410

Ch (MAJ) Stephen V. Pera  
701 N. 6th St.  
Beatrice, NE 68310-2326

Ch (MAJ) Paul D. Pfeffer  
6004 N. Melvina Ave.  
Chicago, IL 60646

Ch (MAJ) Steven F. Ray  
3707 NE 119th St.  
Vancouver, WA 98686

Ch (CPT) Timothy W. Routh  
409 Oak St., Ste. 6  
New London, WI 54961

Ch (LTC) Kenneth J. Schmidt  
104 N. Gilpin St.  
Punxsutawney, PA 15767

Ch (MAJ) Fred Schoenfeld  
173 N. Washington Ave.  
Bergenfield, NJ 07621-1739

Ch (LTC) Melvin Schroeder  
7635 Mackell Ct.  
Indianapolis, IN 46268-4749

Ch (MAJ) Steve E. Selbel  
1224 Melrose Ave.  
Melrose Park, PA 19027

Ch (COL) Terrance L. Stratton  
2024 W. 3rd St.  
Duluth, MN 55806

Ch (CPT) Donald R. Taylor  
PO Box 492  
Yelm, WA 98597

Ch (CPT) James Thalacker  
5390 McGinnis Ferry Rd.  
Alpharetta, GA 30005

Ch (LTC) Arthur W. Turfa  
13 Andover Rd.  
Mountaintop, PA 18707-2261

Ch (LT) David A. Werges  
304 E. 4th St.  
Hanlontown, IA 50444-0017

Ch (MAJ) James Wessel  
2300 Lytham Rd.  
Columbus, OH 43220

Ch (CPT) William B. Wilder Jr.  
10000 Spain Rd. NE  
Albuquerque, NM 87111

Ch (LTC) Herbert L. Wood Jr.  
323 N. Congress St.  
York, SC 29745

**UNITED STATES ARMY  
NATIONAL GUARD**

Ch (CPT) Stephen H. Anderson  
PO Box 157  
Ray, ND 58849-0157

Ch (LTC) Vernal Anderson  
6850 800th Ave. E.  
Inver Grove Heights, MN 55076

Ch (MAJ) Dean E. Baer  
517 SW Des Moines St.  
Ankeny, IA 50021-1525

Ch (CPT) Michael Baucom  
330 E. Broadway St.  
Green Bay, WI 54303

Ch (1LT) Corey R. Bjertness  
11690 N. Shore Dr.  
 Spicer, MN 56288

Ch (CPT) Roy M. Butler  
43 Wentworth St.  
Charleston, SC 29401-1621

Ch (MAJ) John E. Carlson  
318 3rd St.; PO Box 99  
Wyndmere, ND 58081

Ch (CPT) Thomas L. Christenson  
15 12th Ave. NE  
Watertown, SD 57201-1253

Ch (LTC) John T. Dinsmore  
85780 McBeth Rd.  
Eugene, OR 97405-9606

Ch (MAJ) Kenneth E. DuVall  
1110 Parkway Dr.; PO Box 927  
Blackfoot, ID 83221

Ch (COL) Lee J. Dyer  
470 Winter St. Ext.  
Troy, NY 12160

Ch (LTC) Gerald E. Ebelt  
Box 791  
Cut Bank, MT 59427

Ch (MAJ) Erik W. Felg  
317 N. 6th St.  
Lake City, MN 55041

Ch (CPT) Jeffrey A. Franko  
1143 N. 26th St.  
Bismarck, ND 58501

Ch (LTC) Richard R. Genzman  
687 London Ave.  
Marysville, OH 43040

Ch (LTC) Emil D. Greiner  
VA Medical Center  
113 Commanche Rd.  
Pt. Meade, SD 57741

Ch (MAJ) Gregory L. Hall  
American Lutheran Church  
of Windom  
906 Prospect Ave.; PO Box 188  
Windom, MN 56101-1110

Ch (MAJ) Douglas V. Hedman  
40 E. Division St.  
Fond du Lac, WI 54935

Ch (1LT) Jeffrey J. Heiderscheid  
9722 Ives Ln. N.  
Maple Grove, MN 55369

Ch (MAJ) John E. Hugus III  
7710 Greenwich Ct. W.  
Jacksonville, FL 32277

Ch (CPT) David L. Johnson  
1702 5th Ave. N.  
Devils Lake, ND 58301

Ch (BG) Dean E. Johnson  
1500 NW Country Club Dr.  
Willmar, MN 56201

Ch (MAJ) William S. Johnson  
200 Goose Creek Blvd. S.;  
PO Box 807  
Goose Creek, SC 29445

Ch (CPT) William Klavetter  
PO Box 337  
Westbrook, MN 56183-0337

Ch (CPT) Chad Kline  
11795 Scaggsville Rd.  
Fulton, MD 20759

Ch (LTC) Marvin C. Knutzen  
2530 Corwell Ave.  
Bellingham, WA 98225

Ch (1LT) Matthew L. Larson  
320 E. Alcott Ave.  
Fergus Falls, MN 56537

Ch (LTC) Robert Larson  
317 Tan Oak Dr.  
Medford, OR 97501

Ch (CPT) Gregory C. Moser  
327 S. Dakota Ave.  
Sioux Falls, SD 57104

Ch (MAJ) Eric W. Olsen  
37 Canaras Ave.  
Sanarac, NJ 12983

Ch (CPT) Charles Peterson Jr.  
220 S. Main St.  
DeForest, WI 53532

Ch (LTC) Timothy E. Peterson  
178 Tower Heights Rd.  
Prescott, WI 54021

Ch (CPT) Richard V. Sipe Jr.  
10909 NE 89th St.  
Vancouver, WA 98662

Ch (CPT) David L. Smith  
7909 Grover St.  
Omaha, NE 68124-3329

Ch (LTC) Karl E. Suhr Jr.  
531 Church St.; PO Box 188  
Little Mountain, SC 29075

Ch (MAJ) Mark M. Syre  
7400 W. Lapham St.  
West Allis, WI 53214

Ch (1LT) Steven W. Timm  
1287 Foursome St.  
Red Wing, MN 55066

Ch (COL) Donald L. Turley  
107 Main St.; PO Box 306  
Middleton, MD 21769-0306

Ch (LTC) Norman E. Wear  
14913 111th Avenue Ct. E.  
Puyallup, WA 98374-3723

Ch (MAJ) Randy R. Wendt  
3810 CR 32  
Askov, MN 55704

Ch (CPT) Nicholas C. Werling  
912 S. Viola St.  
Milbank, SD 57252

Ch (MAJ) Robert G. Wiley  
1053 Pinetree Dr.  
Indian Harbour Beach, FL 32937

**UNITED STATES NAVY  
RESERVES**

**Not Extended Active Duty**

LCDR Paul A. Anderson  
51448 Lake Six Rd.  
Frazer, MN 58544

LT John J. Bergtresser  
923 Harbor Pines Dr.  
Merritt Island, FL 32952

LT Mark A. Billow  
872 Whispering Springs Dr.  
York, PA 17404

CDR Francis D. Bonadona  
PO Box 317  
Ridge, NY 11961

LCDR Richard M. Budd  
Box 308  
Leeds, ND 58346

CDR David J. Butler  
221 N. Lee St.; PO Box 3447  
Leesville, SC 29070

LT James R. Dinkel  
445 Craig Rd.  
Cincinnati, OH 45242

LCDR Michael Dobbins  
15235 Norelius Rd.  
Welch, MN 55089

LCDR Scott J. Dunfee  
290 W. Gloucester St.  
Gladstone, OR 97027

LT David W. Eisenhuth  
8 Sherwood Rd.  
Cockeysville, MD 21030-2324

LT Jeffrey W. Elliott  
5800 Long Beach Blvd.  
Brant Beach, NJ 08008

LCDR Carl W. Filer  
30 Liberty St.; PO Box 213  
Shillington, PA 19607

LCDR Thomas K. Frizzle  
PSC 451, Box 331  
FPO AE 09834

LT Matthew C. Fuhrman  
1530 Battery Ave.  
Baltimore, MD 21230

LCDR Steven C. Gilchrist  
103 Line Boat Ln.  
Swansboro, NC 28584

LCDR William F. R. Gilroy  
300 W. Maple Rd.  
Linthicum, MD 21090-2498

LCDR James M. Glesne  
309 Winnepago St.  
Decorah, IA 52101-1637

LT J. Lee Goodwin  
1600 University Ave.  
Marinette, WI 54143-2821

LCDR John Hawkins III  
4702 S. East St.  
Indianapolis, IN 46227

CDR Robert J. Hoem  
22975 24th Ave. S.  
Des Moines, WA 98198

CAPT David J. Hurtt  
867 4th Ave. SW  
Faribault, MN 55021

LT Thomas J. Hux  
4392 Coloma Dr.  
Salem, OR 97302

LT Jeffrey S. Jacobson  
c/o CISS, Vipsel 1214  
PO Box 025364  
Miami, FL 33102

CAPT Mark Jolivet  
PO Box 167  
Mindoro, WI 54644-0167

LT Randall Kasch  
153 Cherry Hill Rd. NW  
Cedar Rapids, IA 52405-3035

**CAPT Ronald M. Klose**  
2025 Washington Ave.  
Seaford, NY 11783

**CAPT Dennis P. Koch**  
26231 Silver Spur Rd.  
Rancho Palos Verdes, CA 90275

**LT Richard R. Kronning**  
10960 Greenlefe Dr.  
Rolla, MO 65401

**LCDR Andrew E. V. Krey**  
PO Box 4049  
New Haven, CT 06525

**LT Dennis Laherty**  
12432 9th St.  
Garden Grove, CA 92840

**LT T. Scott Landrum**  
109 Nicole Dr.  
LaPlace, LA 70068

**CDR Gary S. MacManus**  
602 First Ave. N.  
State Center, IA 50247

**LT Jerry Merkourts**  
26216 484th Ave.  
Valley Springs, SD 57068

**LCDR Peter K. Muschinske**  
207 S. Cherry Ave.  
Marshfield, WI 54449

**LT David G. Oravec**  
33 E. Church St.  
Frederick, MD 21701-5493

**CAPT Paul M. Overvold**  
1200 E. Hampton Rd.  
Milwaukee, WI 53217

**CDR Randall D. Pauling**  
2722 Park Ave.  
Des Moines, IA 50321

**LT Samuel Platts**  
13425 Glenoaks Blvd.  
Sylmar, CA 91342-2049

**CDR Terry Pletkovich**  
7375 Samuel Dr.  
Denver, CO 80221

**CAPT Peter A. Rustico**  
44 Burnt Corners Rd.  
Middletown, NY 10940

**LT Jamie J. Ryan**  
5923 Dale Ln.  
Greendale, WI 53129

**CDR Owen J. Sanderson**  
600 Shepard Ave.  
Hamden, CT 06514

**CDR Robert Sassaman**  
9 Lincoln Cove  
East Berlin, PA 17316

**LCDR Gregory W. Smith**  
244 Marcliffe Dr. S., Ste. 11  
Valparaiso, IN 46385

**LT R. Dean Smith**  
1141 Ravere Dr.  
Oconomowoc, WI 53086

**LT Thomas E. Taylor**  
1294 Bellmore Ave.  
North Bellmore, NY 11710-4052

**LCDR Bradley J. H. Thom**  
PO Box 156  
Glencoe, MN 55336

**LT Todd R. Wallace**  
1400 81st Ave. N.  
Brooklyn Park, MN 55444

**CDR Robert Westerhoff**  
993 Etudillo Ave.  
San Leandro, CA 94577-5198

### UNITED STATES CIVIL AIR PATROL

#### Chaplains

**Ch, Maj, Phil Baker**  
Lutheran Theological  
Southern Seminary  
4201 N. Main St.  
Columbia, SC 29203

**Ch, Capt, William A. Behrend**  
101 Hickory Grove Rd.  
Leesburg, GA 31763

**Ch, Capt, James L. Berggren**  
7800 W. Bellfort St.  
Houston, TX 77071

**Ch, Capt, Christine Blice-Baum**  
CPD/HCP  
1 OODA Loop, Bldg. 693  
Maxwell AFB, AL 36112

**Ch, LtCol, Thomas R. Boyer**  
8511 Hillside Trl.  
Cottage Grove, MN 55016

**Ch, Maj, Richard E. Brunk Jr.**  
2024 12th Ave.  
LaMarque, TX 77568

**Ch, Capt, Michael L. Cooper-White**  
President  
Lutheran Theological Seminary  
at Gettysburg  
61 Seminary Rdg.  
Gettysburg, PA 17325-1795

**Ch, Maj, Thomas J. Drobena**  
64 Berry St.; PO Box 1003  
Torrington, CT 06790

**Ch, 1Lt, William R. Greaver III**  
PO Box 239  
Kiester, MN 56051

**Ch, Capt, William R. Hampton**  
PO Box 937  
Alta Loma, CA 91701

**Ch, LtCol, William Hesselgrave**  
11258 Lakeland Cir.  
Fort Myers, FL 33913-6910

**Ch, Capt, Richard A. Hodges**  
1939 Upper Afton Rd.  
St. Paul, MN 55119

**Ch, Capt, Milton S. Hunt**  
21040 Wilderness Way  
Bend, OR 97702

**Ch, Capt, Robert S. Hupp**  
118 E. Military Rd.  
Postville, IA 52162

**Ch, Capt, Richard Inglett**  
2116 Mineral Point Ave.  
Janesville, WI 53545-3455

**Ch, Capt, Gary L. Johnson**  
505 N. Main Ave.  
Thief River Falls, MN 56701-1996

**Ch, Capt, Edwin R. Kopp**  
151 S. Main St.  
Dolgevville, NY 13329-1453

**Ch, Capt, Wilma S. Kucharek**  
64 Berry St.; PO Box 1003  
Torrington, CT 06790

**Ch, Capt, William Lee**  
280 Humphrey St.  
New Haven, CT 06511

**Ch, Capt, Norman E. Lund**  
1122 Minneapolis Ave.  
Gladstone, MI 49837-1416

**Ch, Capt, Richard A. Magnus**  
491 Ferndale Ln.  
Prospect Heights, IL 60070

**Ch, Capt, Rudolf K. Markwald**  
6710 Elmwood Ave., Ste. 213  
Middleton, WI 53562-3267

**Ch, Maj, Ronald D. Martinson**  
1847 W. Northern Lights Blvd., Sta. 2  
Anchorage, AK 99517

**Ch, Capt, Phillip A. May**  
3005 Walnut St.  
Erie, PA 16508

**Ch, Capt, John H. Moody**  
2229 N. School St.  
Honolulu, HI 96819

**Ch, Capt, Robert J. Nilsen**  
115 Garden Dr. C  
Kalspell, MT 59901

**Ch, Capt, Margaret Ogden-Howe**  
96 Trail Ridge Dr.  
Waco, TX 76705-1783

**Ch, Capt, Stanley D. Padgett**  
RR 1, Box 6550  
Apache, OK 73006-9757

**Ch, Capt, Larry M. Peterson**  
12716 Gold Dust Rd.  
Hill City, SD 57745

**Ch, Capt, Robert C. Reier**  
10 Crestview Dr.  
Pottsville, PA 17901

**Ch, Capt, Charles W. Richter**  
2997 Moon Lake Dr.  
West Bloomfield, MI 48323

**Ch, Capt, Elwood N. Rieke**  
510 Regent Dr.  
LaCrescent, MN 55947

**Ch, 1Lt, Carlyle O. Sampson**  
PO Box 1359  
St. John, VI 00831

**Ch, Capt, William T. Shepard**  
1309 14th Ave.  
Menominee, MI 49858

**Ch, Maj, Marcia Strahl**  
First Lutheran Church  
PO Box 188  
Chadwick, IL 61014-0188

**Ch, Capt, Gerald L. Switzer**  
9101 Highland Rd.  
White Lake, MI 48386

**Ch, Capt, Elizabeth J. Toler**  
509 Long Shoals Rd.  
Lincolnton, NC 28092-6235

**Ch, Maj, Carl K. Towley**  
57 Flintstone Dr.  
Pittsfield, MA 01201

**Ch, Maj, Albert W. Weldlich**  
910 Pinehill Dr.  
Decatur, IL 62521-4157

**Ch, LtCol, Douglas Westerlund**  
6200 Cty. Rd. 3 SW  
Byron, MN 55920

**Ch, LtCol, Frezil Westerlund**  
6200 Cty. Rd. 3 SW  
Byron, MN 55920

**Ch, Capt, Wilbert H. Winkler**  
1179 SE Clifton Ln.  
Port St. Lucie, FL 34983

**Ch, Capt, Glenn J. Zimbelman**  
2641 Pebble Valley Rd.  
Waukesha, WI 53188

## UNITED STATES DEPARTMENT OF VETERANS AFFAIRS CHAPLAINS

**Chaplain Laurie J. Andersen**  
5 Birchwood Ct., Ste. 1A  
Mineola, NY 11501

**Chaplain Lilyanne A. Belusa**  
Wm. S. Middleton Memorial  
Veterans Hospital.  
2500 Overlook Ter.  
Madison, WI 53705

**Chaplain Carl W. Boyerhelm**  
VA Medical Center  
Hwy 6 W.  
Iowa City, IA 52246.

**Chaplain Jason F. Burns**  
6449 Lochridge Rd.  
Columbia, MD 21044

**Chaplain Linda S. Campbell**  
VA Medical Center  
4801 Veterans Dr.  
St. Cloud, MN 56303

**Chaplain Reuben L. Carlson**  
570 Ranchitos Rd.  
Bosque Farms, NM 87068

**Chaplain Deryck Durston**  
1 Fairfield Plz.  
Avondale Estates, GA 30002

**Chaplain Fredi P. Eckhardt**  
VA Medical Center  
130 W. Kingsbridge Rd.  
Bronx, NY 10468

**Chaplain Norman Fonas**  
39800 220th St.  
Lamberton, MN 56152

**Chaplain David W. Franker**  
VA Medical Center  
Hwy 6 W.  
Iowa City, IA 52246

**Chaplain Carl O. Freedlund Jr.**  
Lakeside VA Medical Center (125)  
333 E. Huron St.  
Chicago, IL 60611

**Chaplain Deborah R. Geelsdottir**  
VA Medical Center  
113 Commanche Rd.  
Fort Meade, SD 57741

**Chaplain Emil D. Greiner**  
VA Medical Center  
113 Commanche Rd.  
Fort Meade, SD 57741

**Chaplain John L. Heinemeier**  
94 Warren St.  
Boston, MA 02119

**Chaplain F. William Hilker**  
VA Medical Center (125)  
North 4815 Assembly St.  
Spokane, WA 99205

**Chaplain Vern T. Jordahl**  
VA Medical Center  
1970 Roanoke-Salem Blvd.  
Salem, VA 24153

**Chaplain Stanley D. Jurgenson**  
VA Medical Center (125)  
1900 E. Main St.  
Danville, IL 61832

**Chaplain Marloe H. Karlen**  
2276 Sunnyside Dr.  
Lancaster, OH 43130

**Chaplain Raymond C. Korry**  
VA Medical Center  
5000 W. National Ave.  
Milwaukee, WI 53295

**Chaplain Gary Leopard**  
241 Cypress Dr.  
Lake Park, FL 33403

**Chaplain Peter O. Lundholm**  
VA Medical Center  
4801 Veterans Dr.  
St. Cloud, MN 56303

**Chaplain George E. Lutz**  
VA Medical Center (125)  
79 Middleville Rd.  
Northport, NY 11768

**Chaplain Walter W. Mattson**  
VA Medical Center (125)  
135 E. 38th Street Blvd.  
Erie, PA 16504-1596

**Chaplain Thomas A. McElwey**  
390 River St.  
Norwell, MA 02601

**Chaplain Fred H. Merrick**  
1623 12th Ave.  
San Francisco, CA 94122

**Chaplain Duane E. Miller**  
716 SW 4th St.  
Ankeny, IA 50021

**Chaplain Markku J. Nurmesvita**  
4500 Lancaster Rd.  
Dallas, TX 75216

**Chaplain Willard L. Olsen**  
PO Box 298.  
Piedmont, SD 57769

**Chaplain Maynard A. Peterson**  
VA Medical and Regional  
Office Center  
5500 E. Kellogg St.  
Wichita, KS 67218

**Chaplain Arthur J. Ree**  
1219 Wildwood Rd.  
St. Cloud, MN 56303

**Chaplain Marti D. Reynolds**  
VA Medical Center (125)  
1500 E. Woodrow Wilson Ave.  
Jackson, MS 39216-5199

**Chaplain Steven D. Rice**  
VA Medical Center (125)  
Miles City, MT 59301

**Chaplain James R. Ritchie**  
PO Box 394  
Sadesburyville, PA 19369

**Chaplain Roland L. Schaedig**  
DVA Ann Arbor  
Health Care System  
2215 Fuller Rd.  
Ann Arbor, MI 48105

**Chaplain Susan J. Schubert**  
19095 N. 91st Way  
Scottsdale, AZ 85255

**Chaplain Alfred L. Schuiz**  
414 E. Gordon Ave.  
Spokane, WA 99207

**Chaplain Richard V. Sipe Jr.**  
VA Medical Center, PSC 350  
3710 SW Veterans Hospital Rd.  
PO Box 1034  
Portland, OR 97207

**Chaplain John P. Softveit**  
VA Medical Center (125)  
500 E. Veterans St.  
Tomah, WI 54660

**Chaplain Alden G. Swensen**  
VA Health Care System  
Omaha Division  
4101 Woolworth Ave.  
Omaha, NE 68105

**Chaplain Howard M. Tollerud**  
VA Health Care System  
Omaha Division  
4101 Woolworth Ave.  
Omaha, NE 68105

**Chaplain Burton H. Vincent**  
VA Medical Center (125)  
385 Tremont Ave.  
East Orange, NJ 07018

**Chaplain Norman E. Wear**  
VA Medical Center (125)  
American Lake  
Tacoma, WA 98493

**Chaplain Robert A. Wendelin**  
VA Medical Center (125)  
3495 Bailey Ave.  
Buffalo, NY 14215

**Chaplain Bill Williams**  
VA Medical Center  
500 W. Fort St.  
Boise, ID 83702-4598

**Chaplain Woodrow W. Wilson**  
VA Medical Center (125)  
600 S. 70th St.  
Lincoln, NE 68510

**Chaplain John A. Wolf**  
VA Medical Center  
2501 W. 22nd St.; PO Box 5046  
Sioux Falls, SD 57117

## FEDERAL BUREAU OF PRISONS CHAPLAINS

**Chaplain Oliver E. Brown**  
FCI Schuylkill  
PO Box 700  
Minersville, PA 17954

**Chaplain Alex. Chartier**  
FCI Edgefield  
PO Box 723  
Edgefield, SC 29824

**Chaplain Hans C. Hoch**  
FCI Dublin  
5701 8th St.  
Camp Park  
Dublin, CA 94568

**Chaplain Erling Jon Midthun**  
FPC Duluth  
PO Box 1400  
Duluth, MN 55814

**Chaplain D. Gregory Nelson**  
United States Penitentiary  
3901 Klein Blvd.  
Lompoc, CA 93436

**Chaplain Randy R. Weigt**  
US Department of Justice  
Federal Correctional Institution  
PO Box 999  
Sandstone, MN 55072

**Chaplain Jim L. Wright**  
Federal Correctional Institute  
1900 Simler Ave.  
Big Springs, TX 79720-7789

# MINISTRIES IN CHAPLAINCY, PASTORAL COUNSELING, AND CLINICAL EDUCATION

As of September 15, 2003

Directory information has been compiled by the Division for Ministry. An asterisk (\*) indicates social ministry organizations and agencies affiliated with the Division for Church in Society, which provided the information. The designation, CPE, following the chaplain's name indicates Certified Clinical Pastoral Education Supervisor. The names printed in **boldface** identify those who have met churchwide standards for Specialized Pastoral Care (SPC) Endorsement in specific area(s) of ministry specialization.

## GENERAL HEALTH CARE CHAPLAINCY

### ALASKA

**Fairbanks, 99701**  
Fairbanks Memorial Hospital  
1650 Cowles St.  
Rev. Richard L. Noeldner

### ARIZONA

**Phoenix, 85002**  
Good Samaritan Regional  
Medical Center  
PO Box 2989  
Rev. Kelli M. Shepard

**Tucson, 85745**  
Carondelet Hospice  
1802 W. St. Mary's Rd.  
Rev. John T. Hoelger

### CALIFORNIA

**Bakersfield, 93301**  
Catholic Healthcare West  
420 34th St.  
Rev. David H. Berg

**Long Beach, 90801**  
Long Beach Memorial  
Medical Center  
2801 Atlantic Ave.  
Ms. Sheryl D. Faulk

**Los Angeles, 90015**  
California Medical Center  
1401 S. Grand Ave.  
Rev. Mark E. Winick

**Los Angeles, 90064**  
Los Angeles Industrial Chaplaincy  
11900 Olympic Blvd., Ste. 840  
Rev. Arthur L. Henry

**Napa, 94558**  
Queen of the Valley Hospital  
1000 Trancas St.  
Rev. James S. Warnock

**Pasadena, 91105-3010**  
Huntington Memorial Hospital  
100 W. California Blvd.;  
PO Box 7013  
Rev. Terry T. Allen

**Pleasant Hill, 94523**  
RAFA Counseling Associates  
101 Gregory Ln.  
Rev. David A. Flakoff

**Porterville, 93257**  
Sierra View District Hospital  
465 W. Putnam Ave.  
Rev. H. William Busch

**Rancho Cordova, 95670**  
Mercy Healthcare Sacramento  
10540 White Rock Rd.  
Rev. Charles B. Urban

**San Francisco, 94120**  
Pacific Presbyterian Medical Center  
PO Box 7999  
Rev. Dennis E. Kenny (CPE)

**San Francisco, 94143-0208**  
UCSF Stanford Healthcare  
505 Parnassus Ave.  
Rev. Rodney W. Seeger (CPE)

**San Rafael, 94912**  
Marin General Hospital  
PO Box 8010  
Rev. Bruce A. Murphy

**San Ramon, 94583**  
San Ramon Regional  
Medical Center  
6001 Norris Canyon Rd.  
Rev. Leonard S. Nelson

**Union City, 94587**  
Masonic Home for Adults  
34400 Mission Blvd.  
Rev. Susan L. Scott

**Walnut Creek, 94598-3194**  
John Muir Medical Center  
1601 Ygnacio Valley Rd.  
Rev. Dwane L. Michael

**Woodland Hills, 91387-7930**  
Unihealth Foundation  
5959 Topanga Canyon Blvd.,  
Ste. 390  
Rev. Karl E. Kniseley III

### COLORADO

**Colorado Springs, 80901**  
Samaritan Counseling  
and Education  
PO Box 788  
Rev. Janet R. Richardson

**Denver, 80204**  
St. Anthony Hospital Central  
4231 W. 16th Ave.  
Ms. Virginia A. Postle

**Fort Collins, 80525**  
Hospice of Larimer County  
7604 Colland Dr.  
Rev. Michael J. Lundgren

**Greeley, 80631**  
Northern Colorado Medical Center  
1801 16th St.  
Rev. Rolf V. Brende

**Wheat Ridge, 80033**  
Lutheran Medical Center  
8300 W. 38th Ave.  
Rev. Donald W. Fahrenbrink  
Rev. Marilyn D. Hartzler

### CONNECTICUT

**New Haven, 06511**  
Yale/New Haven Hospital  
Rev. Angelika Zollfrank

**Stamford, 06901-3533**  
Visiting Nurse/Hospice Care of  
Southwest Connecticut  
1029 E. Main St.  
Rev. Z. Ann Schmidt-Snyder

### FLORIDA

**Fort Lauderdale, 33309**  
VITAS Healthcare Corp.  
5420 NW 33rd Ave., Ste. 100  
Rev. Bonnie M. Nash

**Fort Pierce, 34950**  
Lawnwood Regional Medical Center  
1700 S. 23rd St.  
Rev. Richard G. Donoghue

**Gainesville, 32606**  
Hospice of North Central Florida  
Team H  
4200 NW 90th Blvd.  
Rev. Vickie A. Johanson

**Gainesville, 32610-0001**  
Shands Hospital—  
University of Florida  
Box 100323  
Rev. Peter W. Fauerbach

**Jacksonville, 32212-0046**  
Naval Rehcen  
Box 46 NAS  
Rev. Robert M. Hale

**Miami, 33176-2197**  
Baptist Hospital of Miami  
8900 N. Kendall Dr.  
Rev. Dale A. Young

**Miami, 33136-1094**  
Jackson Memorial Hospital,  
University of Miami  
1611 NW 12th Ave.  
Rev. Raymond A. Otto

**Miami, 33131**  
VITAS Healthcare Corp.  
100 S. Biscayne Blvd.  
Rev. Robert C. Miller

**Miramar, 33025**  
VITAS Innovative Hospice  
3700 Executive Way  
Rev. Melinda M. Plumley

**Orange City, 32763**  
Hospice of Volusia-Flagler  
2777 Enterprise Rd.  
Rev. Mark D. Rath

**Pompano Beach, 33060**  
VITAS Hospice  
3 SW 3rd St.  
Rev. Deborah L. Geweke

### GEORGIA

**Decatur, 30033**  
Atlanta VA Medical Center (508)  
Chaplaincy (125)  
1670 Clairmont Rd.  
Rev. Deryck Durston (CPE)

**Savannah, 31405**  
Memorial Medical Center, Inc.  
PO Box 23089  
Rev. John G. Anderson

### HAWAII

**Honolulu, 96814-1958**  
Pacific Health Ministry  
1245 Young St., Ste. 205  
Rev. John H. Moody (CPE)

### IDAHO

**Boise, 83712**  
St. Luke's Regional Medical Center  
190 E. Bannock St.  
Rev. Kent A. Schaufelberger  
(CPE)

### ILLINOIS

**Arlington Heights, 60005-2392**  
Northwest Community Healthcare  
800 W. Central Rd.  
Rev. Ronald M. Buch

**Arlington Heights, 60005**  
Odyssey Healthcare, Inc.  
415 W. Golf Rd., Ste. 3  
Rev. Timothy L. McIntosh

**Chicago, 60657**  
Advocate Illinois Masonic  
Medical Center  
836 W. Wellington Ave.  
Rev. Kevin A. Massey-Gillespie

**Chicago, 60631**  
Deaconess Community of the ELCA  
8765 W. Higgins Rd.  
(Vacant)

**Chicago, 60631-4195**  
Division for Ministry, ELCA  
8765 W. Higgins Rd.  
(Vacant)

**Chicago, 60615**  
Northwestern Memorial Hospital  
250 E. Superior St., Ste. 1708  
Rev. Gunner R. Matthiasson

**Chicago, 60611**  
Rehabilitation Institute of Chicago  
345 E. Superior St.  
Rev. David O. Kylvö

**Elk Grove Village, 60201**  
Alexian Brothers Medical Center  
800 W. Blesterfield Rd.  
Rev. James T. Gullickson (CPE)

**Lake Forest, 60045**  
Lake Forest Hospital  
660 N. Westmoreland Rd.  
Rev. Edith T. Finseadel (CPE)

**Moline, 61265**  
Trinity Medical Center  
501 10th Ave.  
Chaplain Lynn H. Batchner

**Normal, 61761**  
BroMenn Health Care  
Virginia and Franklin Aves.  
Rev. Daniel Wissmann

**Park Ridge, 60068-1174**  
Lutheran General Hospital\*  
1775 Dempster St.  
Rev. Robert H. Stromberg

**Park Ridge, 60068-1427**  
Rainbow Hospice, Inc.  
444 Northwest Hwy., Ste. 145  
Rev. John E. Schumacher

**Peoria, 61614-3111**  
Lutheran Hillside Village  
6901 N. Galena Rd.  
Rev. Paul S. Park

**Rock Island, 61201-5393**  
Trinity Regional Health Systems  
2701 17th St.  
Rev. Joseph N. Robb

**Rockford, 61108-6436**  
Northern Illinois Hospice Association  
4215 Newburg Rd.  
Rev. Tina S. Koenig Rey

**Rockford, 61103-7064**  
Professional Pastoral Resources  
220 E. State St., Ste. 300  
Rev. Frank S. Moyar

**Rockford, 61103**  
Rockford Memorial Hospital  
2400 N. Rockton Ave.  
Rev. John J. Froland

**Rockford, 61103**  
VNA Hospice  
Rev. Scott A. Hatfield

## INDIANA

**Fort Wayne, 46804**  
Lutheran Hospital of Indiana  
7950 W. Jefferson Blvd.  
Rev. John D. Peterson (CPE)

**Indianapolis, 46219**  
Community Hospitals  
of Indianapolis  
1500 N. Ritter Ave.  
Rev. Melvin R. Schroeder

**Indianapolis, 46290**  
Lutheran Child and  
Family Services—  
Pilgrimage Center  
10210 N. Meridian St.  
Rev. Max C. Blankenburg

**Indianapolis, 46268**  
Odyssey HealthCare, Inc.  
8765 Gulon Rd., Ste. G  
Rev. Connie S. Jones Coy

**Michigan City, 46360**  
St. Anthony Hospital  
301 W. Homer St.  
Rev. David E. Seifert

## IOWA

**Ames, 50010**  
Mary Greeley Medical Center  
1111 Duff Ave.  
Rev. David R. Burling

**Des Moines, 50318**  
Iowa Lutheran Hospital\*  
University Ave. at Penn Ave. S.  
Rev. Kenneth H. Ahnholz

**Des Moines, 50309**  
Iowa Methodist Medical Center  
1200 Pleasant St.  
Linda L. Bets

**Estherville, 51334**  
Holy Family Hospital  
826 N. 8th St.  
Linda S. Blinkman

**Iowa City, 52242**  
LSS/University of Iowa Hospitals  
and Clinics  
200 Hawkins Dr.  
Rev. Cindy F. Breed  
Alice P. Martin

**Marshalltown, 50158**  
Iowa Veterans Home  
1301 Summit St.  
Rev. Allan R. Simms

**Sioux City, 51104**  
Marcy Medical Center  
801 5th St.  
Rev. R. Paul Johnston

**Sioux City, 51104**  
St. Luke's Regional Medical Center  
2720 Stone Park Blvd.  
Rev. Bruce E. Zellmer (CPE)

**Waterloo, 50702**  
Covenant Medical Center  
3421 W. 9th St.  
Ms. Gloria J. Stricker

## KANSAS

**Lawrence, 66044-8617**  
Lawrence Memorial Hospital  
325 Maine St.  
Rev. John W. Polk

**Topeka, 66606**  
St. Francis Hospital and  
Medical Center  
1700 W. 7th St.  
Rev. Michael E. Haar

## MARYLAND

**Baltimore, 21201-1595**  
University of Maryland Hospital  
Medical System  
22 S. Greene St., PO Box 197  
Rev. Susan C. Roy  
Deacon Richard E. Spies

**Baltimore, 21211**  
Roland Park Place  
830 W. 40th St.  
Ms. Barbara M. Hanst

**Bethesda, 20814-3441**  
The Alban Institute  
7315 Wisconsin Ave.  
Rev. Roy M. Oswald

## MICHIGAN

**Adrian, 49221**  
Dominican Life Center  
1257 E. Sienna Heights Dr.  
Chaplain Carol Jean Kaufman

**Brighton, 48114**  
Lord of Life Lutheran Church  
5051 Pleasant Valley Rd.  
Rev. Dale E. Hedblad (CPE)

**Chelsea, 48118**  
Chelsea Community Hospital  
775 S. Main St.  
Rev. Kathryn S. Batell

**Detroit, 48235**  
Grace Hospital  
6071 W. Outer Dr.  
Judith O. Schlueter

**Grand Rapids, 49503**  
Hospice Care Center  
1260 Ekhart St. NE  
Rev. Robert W. Mueller

**Lansing, 48910-2819**  
Ingham Regional Medical Center  
401 W. Greenlawn Ave.  
Rev. John W. Burrow

**Lansing, 48909-7980**  
Sparrow Hospital  
1215 E. Michigan Ave.;  
PO Box 30480  
Rev. Senia J. Taipale

**Mason, 48854**  
Sparrow Fairview Treatment Center  
800 E. Columbus St.  
Rev. Ronald A. Hinrichs

**Newberry, 49868-0473**  
Our Redeemer Lutheran Church  
PO Box 473  
Rev. Thomas W. Evans

**Royal Oak, 48072**  
William Beaumont Hospital  
3601 W. Thirteen Mile Rd.  
Cheryl L. Plummer

## MINNESOTA

**Bemidji, 56601**  
North Country Health Services  
1100 N. 38th St.  
Rev. Mark I. Papke-Larson

**Burnsville, 55337-5799**  
Fairview Ridges Hospital\*  
201 E. Nicollet Blvd.  
Rev. Elizabeth J. Larson (CPE)

**Chicago, 55013**  
Pamly Senior Housing and Services  
28210 Old Towne Rd.  
Rev. Ronald E. Geri

**Edina, 55435**  
Fairview Southdale Hospital\*  
6401 France Ave. S.  
Rev. Donald J. Knecht

**Fridley, 55432**  
Unity Hospital  
550 Osborne Rd. NE  
Rev. Scott D. McRae (CPE)

**Mankato, 56002-8673**  
Immanuel-St. Joseph Hospital  
1025 Marsh St.  
Rev. Karl E. Rydholm

**Minneapolis, 55407**  
Abbott Northwestern Hospital  
800 E. 28th St. at Chicago Ave.  
Rev. Mary E. Albing  
Rev. Timothy A. Thorstenson  
(CPE)

**Minneapolis, 55414**  
Fairview Home Care and Hospice  
2450 26th Ave. S.  
Rev. Shawn R. Mai

**Minneapolis, 55454-1400**  
Fairview-University Medical Center  
2450 Riverside Ave. S.  
Rev. David F. Carlson (CPE)  
Rev. G. Martin Halverson (CPE)  
Rev. Linda D. Nelson

**Minneapolis, 55414**  
Hennepin County Medical Center  
701 Park Ave. S.  
Rev. Karen R. Hanson  
Rev. Rob A. Ruff

**Minneapolis, 55440-1309**  
Hospice of the Lakes—  
HealthPartners  
PO Box 1309  
Rev. Phillip N. Boe

**Minneapolis, 55422**  
North Memorial Medical Center  
3300 Oakdale Ave. N.  
Rev. Jon D. Schneider

**Minneapolis, 55454**  
RMC Deaconess Center  
2450 Riverside Ave. S.  
Rev. David F. Berg

**Red Wing, 55068**  
Seminary Home of Red Wing  
906 College Ave.  
Rev. Dean A. Lundgren

**Rochester, 55905**  
Mayo Clinic  
200 1st St. SW  
Rev. Alice L. Durst

**Rochester, 55901**  
Mayo Medical Center  
St. Mary's Hospital  
1216 2nd St. SW  
Rev. H. Graciela Jortack  
Rev. Audrey A. Lukasek

**Rochester, 55902**  
Methodist Hospital  
201 W. Center St.  
Rev. Sylvan E. Hengesteg

**Rochester, 55902**  
St. Mary's Hospital  
1216 SW 2nd St.  
Rev. Leonard E. Pankuch

**St. Cloud, 56301-1116**  
St. Cloud Hospital  
1406 6th Ave. N.  
Rev. Raymond E. Arveson

**St. Louis Park, 55426**  
Methodist Hospital  
6500 Excelsior Blvd.  
Rev. Richard W. Claybaker

**St. Paul, 55104**  
Health East Care System  
Midway Campus  
1700 University Ave. W.  
Rev. Allen J. Dundek (CPE)

**St. Paul, 55108**  
Luther Seminary  
2481 Como Ave.  
Rev. William A. Smith

**St. Paul, 55103**  
Health East/Bethesda Hospital  
559 Capitol Blvd.  
Rev. William Odermann (CPE)  
Rev. Jerry B. Storm  
Rev. Nancy R. Wiggan (CPE)

**St. Paul, 55102**  
United Hospital  
333 N. Smith Ave.  
Rev. Russell N. Myers

**Staples, 56479-3201**  
Lakewood Health System  
401 E. Prairie Ave.  
Rev. Bradley J. Skogen

**Stillwater 55082**  
Lakeview Hospital  
927 W. Churchill St.  
Rev. Paul N. Swenson

## MISSOURI

**Bridgeton, 63044**  
DePaul Health Center  
12303 DePaul Dr.  
Rev. Randall R. Scott

**St. Joseph, 64501-1849**  
Hands of Hope Hospice  
801 Faraon St.  
Rev. Jimmie L. Pierce

**St. Joseph, 64506**  
Heartland Regional Medical Center  
5325 Faraon St.  
Rev. Juel N. Pierce

**St. Louis, 63139**

Forest Park Hospital  
6150 Oakland Ave.  
Rev. James A. Bennett (CPE)

**St. Louis, 63110-0250**

St. Louis University Hospital  
3635 Vista Ave. at Grand Blvd.,  
PO Box 15250  
Rev. Scott K. Davis (CPE)

**MONTANA****Billings, 59102**

St. John's Lutheran Ministries  
3940 Rimrock Rd.  
Rev. Jeff N. Olsgaard

**Bozeman, 59715**

Bozeman Deaconess  
Health Services  
915 Highland Blvd.  
Rev. John David Simpson

**NEBRASKA****Fremont, 68025-2387**

Fremont Area Medical Center  
450 E. 23rd St.  
Rev. John F. Hargreaves

**Grand Island, 68901**

Pastoral Counseling  
122 W. 7th St.  
Rev. Gretchen L. Diers

**Lincoln, 68502**

Lincoln General Hospital—  
Bryan General Hospital  
Medical Center  
2300 S. 16th St.  
Rev. Dennis A. Rock

**Lincoln, 68506**

Madonna Rehabilitation Hospital  
5401 South St.  
Rev. Steven G. Werner

**Omaha, 68198-7529**

Nebraska Health Systems  
Clarkson Hospital, First Flr.  
986529 Nebraska Medical Center  
Rev. Joyce A. Miller

**Omaha, 68114**

Nebraska Methodist Hospital  
8303 Dodge St.  
Rev. David L. Smith

**NEW JERSEY****New Brunswick, 08901**

Robert Wood Johnson  
University Hospital  
1 Robert Wood Johnson Pl.  
Rev. Tiina H. Nummela (CPE)

**Trenton, 08638**

Capital Health Systems  
750 Brunswick Ave.  
Rev. Dolores M. Boyce

**NEW MEXICO****Albuquerque, 87109**

Sunrise Health Care  
101 Sun Ave. NE  
Rev. Heidi S. Caldwell

**Albuquerque, 87106**

University of New Mexico Hospital  
2211 Lomas Blvd.  
Rev. David M. Hartenberger

**Farmington, 87401**

San Juan Regional Medical Center  
801 W. Maple  
Rev. Arthur J. Meyer

**NEW YORK****Bronx, 10461**

Calvary Hospital  
1740 Eastchester Rd.  
Rev. Jeno S. Gaeta

**Brooklyn, 11220**

Lutheran Medical Center\*  
150 55th St.  
Rev. Donald A. Stiger (CPE)  
Rev. Ben Stallings

**Manhasset, 11030**

North Shore University Hospital  
300 Community Dr.  
Rev. Jon A. Overvoid

**Mineola, 11501**

Lutheran Church of Our Savior  
132 Jefferson Ave.  
Rev. Robert R. Mursch

**New York, 10022**

The HealthCare Chaplaincy  
307 E. 60th St.  
Rev. George F. Handzo

**New York, 10022-1505**

Hospital Chaplaincy, Inc.  
307 E. 60th St.  
Rev. Kathleen J. Rusnak

**New York, 10025**

St. Luke's—Roosevelt  
Hospital Center  
111 Amsterdam Ave.  
Rev. Denise G. Haines

**Queens Village, 11428**

Family Consultation Service  
216-10 Jamaica Ave.  
Rev. Martha S. Jacobi

**Rochester, 14621**

Rochester General Hospital  
1425 Portland Ave.  
Rev. Ghislaine M. Cotnoir-Stewart

**Smithtown, 11787**

Lutheran Center for the Aging  
7 Rt. 25A  
Rev. David A. Vredenburg

**NORTH CAROLINA****Asheboro, 27203**

Randolf Hospital  
364 Oak St.  
Rev. David R. Eastes

**Charlotte, 28232**

Carolinas Medical Center  
1000 Blythe Blvd.; PO Box 32861  
Rev. Martha Ramey

**Charlotte, 28220-2275**

Cedar Cross Institute for  
Life Enrichment, Inc.  
PO Box 12275  
Rev. Virginia Mothershed

**New Bern, 28561**

Craven Regional Medical Center  
2000 Neuse Blvd.; PO Box 12157  
Rev. Michael D. Bostian

**Wilmington, 28402-9000**

New Hanover Regional  
Medical Center  
2131 S. 17th St.; PO Box 9000  
Rev. Ronald G. Wedekind

**NORTH DAKOTA****Fargo, 58108-6014**

Dakota Heartland Medical Systems  
1720 S. University Dr.; PO Box 6014  
Rev. Roger A. Domyahn  
Rev. David V. Hyland

**Grand Forks, 58201**

Valley ElderCare Center  
2900 14th Ave. S.  
Rev. Roger A. Brockmeyer

**Minot, 58701**

Trinity Health  
3 W. Burdick Expy.  
Rev. Curtis B. Hanson

**OHIO****Akron, 44333**

Hospice of Visiting Nurse Service  
358 Ridgewood Rd.  
Rev. Linda S. Gregson

**Cincinnati, 45229**

Children's Hospital Medical Center  
3333 Burnet Ave.  
Rev. Frederick C. Cook

**Cleveland, 44195-0062**

Cleveland Clinic  
9500 Euclid Ave.  
Rev. Jon C. Paulus

**Cleveland, 44195-5109**

The Cleveland Clinic Foundation  
1 Clinic Center, 9500 Euclid Ave.  
Rev. Patrick M. Persaud (CPE)

**Cleveland, 44113-3170**

Lutheran Hospital  
1730 W. 25th St.  
Rev. James R. Kulma

**Cleveland, 44109**

MetroHealth Medical Center\*  
3395 Scranton Rd.  
Rev. Daniel L. Rossbach

**Cleveland, 44113-1209**

Lutheran Chaplaincy Service  
4100 Franklin Blvd.  
Rev. Daniel G. Wenger

**Cleveland, 44106**

University Hospitals of Cleveland  
11100 Euclid Ave.  
Rev. Harry E. Werner

**Columbus, 43215**

Grant Medical Center  
111 S. Grant Ave.  
Dean Earl  
Rev. Herbert R. Maxwell

**Columbus, 43215**

Faith Mission  
315 E. Long St.  
Rev. William O. George

**Columbus, 43213-1570**

Mount Carmel East Hospital  
6001 E. Broad St.  
Rev. Joyce K. Maddux

**Columbus, 43222**

Mount Carmel Medical Center  
793 W. State St.  
Rev. Ronald C. Willmann

**Columbus, 43214**

Riverside Methodist Hospital  
3535 Olentangy River Rd.  
David K. Schroeder

**Dayton, 45409**

Miami Valley Hospital  
4200 Wyoming St.  
Rev. Leslie R. Lippert

**Findlay, 45840**

Bridge Hospice  
1900 S. Main St.  
Rev. David J. Bringman

**Fremont, 43420**

St. Francis Rehabilitation Center  
3077 CR 170  
Rev. Richard A. Moe

**Gallipolis, 45631-1563**

Holzer Medical Center  
100 Jackson Pike  
Rev. Arthur C. Lund

**Maumee, 43537**

St. Luke's Hospital  
5901 Monclova Rd.  
Rev. Paul A. Bierlein

**Mount Gilead, 43338**

Hospice of Morrow County  
851 W. Marion Rd.; PO Box 86  
Rev. Kristin P. Santiago

**Niles, 44446**

Shepherd of the Valley  
Lutheran Retirement Service  
1500 McKinley Ave  
Rev. James F. Brandis

**Toledo, 43608-2691**

St. Vincent Medical Center  
2213 Cherry St.  
Rev. Timothy D. Rothfuss

**Toledo, 43606-3896**

Toledo Hospital  
2142 N. Cove Blvd.  
Rev. Julie M. Beitelschees

**OREGON****Newberg, 97132**

Providence Newberg Hospital  
501 Villa Rd.  
Leslie Curtis  
Rev. Gregg J. Selander

**Portland, 97227-1674**

Legacy Emanuel Hospital and  
Health Center  
2801 N. Gantenbein Ave.  
Rev. Jill James  
Rev. Frederick G. Sickert (CPE)

**Portland, 97233**

Portland Lutheran School Chaplain  
740 SE 192nd Ave.  
Rev. Fred W. Ruhnke

**Portland, 97213-2933**

Providence/Portland Medical Center  
4805 NE Glisan St.  
Rev. Sandra A. Walker (CPE)

**PENNSYLVANIA****Allentown, 18103-3295**

Good Shepherd Rehabilitation  
Hospital and Home  
543 St. John St.  
Rev. Barbara A. Davis

**Bethlehem, 18018**

Lutheran Services of  
the Lehigh Valley  
533 16th Ave.  
Rev. Harvey M. Weitzel

**Columbia, 17512**

LutherCare  
200 Luther Ln.  
Chaplain Traci E. Benditz  
(associate in ministry)

**Hershey, 17033**

Hershey Medical Center  
PO Box 850, H118  
Rev. James M. Winjum (CPE)

**Meadville, 16335**

Bethesda Children's Home  
15667 State Hwy. 86  
Rev. David A. Laakso

**Philadelphia, 19140**

Temple University Hospital  
3401 N. Broad St.  
Lynne T. Zimmerman

**Philadelphia, 19118**  
Wissahickon Hospice  
8835 Germantown Ave.  
Rev. Carol L. Ficken

**Pittston Township, 18640**  
Hospice St. John's, LSN  
1007 Oak St.  
Rev. Peter D. Kuritz

**Plymouth Meeting, 19462-1099**  
Silver Spring Martin Luther School  
512 W. Township Line Rd.  
Sr. Sally L. Kerr (deaconess)

**Wynnewood, 19096**  
Lankenau Hospital  
100 Lancaster Ave.  
Rev. Diana M. Vidiak

### **SOUTH CAROLINA**

**Columbia, 29220**  
Palmetto Baptist Medical Center  
Taylor and Marion Sts.  
Rev. Mark S. Bredholt

**Mount Pleasant, 29464**  
Franke Home  
1885 Rifle Range Rd.  
Rev. Sherry L. Owensby

### **SOUTH DAKOTA**

**Rapid City, 57702**  
Chapel in the Hills  
3788 Chapel Ln.  
Rev. James H. Oakland

### **TENNESSEE**

**Chattanooga, 37415**  
Lutheran Family Services  
of Tennessee  
PO Box 15864  
Rev. John S. Sims

**Johnson City, 37604-6064**  
Johnson City Medical Center  
Hospital, Inc.  
400 State St. at Franklin Rd.  
Rev. Carl F. Petersing (CPE)

### **TEXAS**

**Arlington, 76011**  
Ministry of the Southwest  
Career Development Center  
624 Six Flags Dr., Ste. 210  
Rev. Wayne L. Menking (CPE)

**Corpus Christi, 78404**  
Spohn Hospital  
600 Elizabeth St.  
Rev. Peter J. DeRuiter Jr.

**Houston, 77090**  
TENET, NW Houston  
Medical Center  
710 FM 1960 W.  
Rev. Russell W. Andrew

**Midland, 79701**  
Midland Memorial Hospital  
2200 W. Illinois Ave.  
Rev. Alan L. Williams

**Odessa, 79762**  
Home Hospice of Odessa-Midland  
516 N. Texas Ave.  
Rev. Hilton S. Chancellor

**San Antonio, 78229-0100**  
St. Luke's Baptist Hospital  
7930 Floyd Curl; PO Box 29100  
Rev. Cleon Mark Lundquist

**San Antonio, 78229**  
VIAS Innovative Hospice Care  
4715 Fredricksburg Rd., Ste. 200  
Rev. Darwin L. Huartson

**Victoria, 77901**  
Hospice of South Texas  
2004 Fagans Cir.  
James C. Hartmann

### **VIRGINIA**

**Alexandria, 22304**  
Inova Alexandria Hospital  
4320 Seminary Rd.  
Rev. J. Vincent Guss Jr.

**Charlottesville, 22908-0672**  
University of Virginia Health System  
PO Box 800672  
Chaplain Donald P. Moore

**Norfolk, 23502**  
Taylor Hospital  
1309 Kempsville Rd.  
Rev. William W. Boldin

### **WASHINGTON**

**Kennewick, 99336**  
Tri-City Chaplaincy, Hospice, and  
Counseling Center  
2801 W. Entiat Ave.  
Rev. Betty K. Mawbey

**Olympia, 98506**  
Providence St. Peter's Hospital  
413 Lily Rd. NE  
Rev. Vernon M. Fiesner (CPE)

**Seattle, 98111**  
Providence: Hospice of Seattle  
425 Pontius Ave., Ste. 300  
Rev. Karen L. Hanson

**Seattle, 98122-4307**  
Swedish Medical Center—First Hill  
747 Broadway  
Rev. Delmas L. Luedke (CPE)

**Tacoma, 98401**  
Franciscan Health Services  
PO Box 2197  
Rev. Arthur A. Schmidt (CPE)

**Tacoma, 98405**  
Mary Bridge Children's Hospital  
317 Martin Luther King Jr. Way  
Rev. Mardi L. Krusemark

**Tacoma, 98415**  
Tacoma MultiCare Health System  
PO Box 5299  
Rev. Dianna L. Cox

**Tacoma, 98405**  
St. Joseph Hospital  
1718 S. I St.  
Kathryn S. Olson

**Tacoma, 98401**  
St. Joseph Hospital and  
Medical Center  
PO Box 2197  
Rev. Eldon L. Pickering

### **WISCONSIN**

**Appleton, 54911**  
Appleton Medical Center  
1818 N. Meade St.  
Rev. Nolan N. Gnewuch

**Eau Claire, 54701**  
Grace Lutheran Foundation  
822 Porter Ave.  
Rev. Andrew B. Boe

**Eau Claire, 54702-4105**  
Luther Hospital  
1221 Whipple St.  
Rev. P. Michael Carlson (CPE)  
Rev. Almee Q. Wolfman

**Hudson, 54016-1861**  
Christian Community Home  
1320 Wisconsin St.  
Rev. Karen M.Z. Dittelfsen

**King, 54948**  
Wisconsin Veterans Home  
N2665 County Rd. QQ  
Rev. Mark A. Teslik

**LaCrosse, 54601**  
Gundersen Lutheran Medical Center  
1910 South Ave.  
Rev. Dennis E. Snider

**Madison, 53715-0450**  
St. Mary's Hospital and  
Medical Center  
707 S. Mills St.  
Rev. Gary L. Hein  
Rev. Theodore K. Lindquist

**Menomonee Falls, 53051**  
Community Memorial Hospital  
W180 N8085 Town Hall Rd.  
PO Box 408  
Rev. Gordon R. Putman

**Milwaukee, 53226-3596**  
Froedtert Memorial Lutheran  
Hospital  
9200 W. Wisconsin St.  
PO Box 26099  
Rev. John T. Allen  
Rev. Diane S. Traut

**Milwaukee, 53215**  
St. Luke's Medical Center  
2900 W. Oklahoma Ave.  
Rev. Raymond C. Korny

**Oshkosh, 54902**  
Mercy Medical Center  
631 Hazel St.; PO Box 1100  
Rev. Karin M. Derenne

**Racine, 53403**  
St. Luke's Hospital  
1320 Wisconsin Ave.  
Rev. James S. Rasmus

**Racine, 53405**  
St. Mary's Medical Center  
3801 Spring St.  
Rev. Michael A. Zolnosky

**Sheboygan, 53083**  
Sheboygan Memorial  
Medical Center  
2629 N. 7th St.  
Rev. Ronald C. Mattern

**Wittenberg, 54499-8647**  
LSS Homme Youth and  
Family Program  
W18105 Hemlock Rd.  
Rev. Karla J. Kirkeby

**Woodruff, 54568**  
Howard Young Medical Center  
PO Box 470  
Rev. Paul R. Engwall

### **WYOMING**

**Casper, 82601**  
Wyoming Medical Center  
1233 E. 2nd St.  
Rev. Dana C. Shroeder (CPE)

## **LONG-TERM CARE CHAPLAINCY**

### **CALIFORNIA**

**Anaheim, 92802**  
Center for Spirituality and  
Ethics in Aging  
891 S. Walnut St.  
Rev. Donald R. Koepke

**Cupertino, 95014**  
Sunny View Lutheran Home\*  
22445 Cupertino Rd.  
Rev. Joan R. Randall

**Los Angeles, 90041**  
Solheim Lutheran Home\*  
2236 Merton Ave.  
Rev. Edward E. Busch

**Oakland, 94606**  
Salem Lutheran Home\*  
2361 E. 29th St.  
Rev. Martin J. Schaefer

### **COLORADO**

**Brush, 80723**  
Eben Ezer Lutheran Care Center\*  
122 Hospital Rd.  
Rev. Raymond S. Larson  
Rev. Donald C. Thurn

### **CONNECTICUT**

**Middletown, 06457**  
Lutheran Home of Middletown\*  
628 Congdon St. W.  
Rev. Perry L. Beaver

### **FLORIDA**

**Dunnellon, 34434-2070**  
Florida Correctional Institution  
9425 N. Citrus Springs Blvd.;  
PO Box 2070  
Rev. Patrick J. Curry

### **ILLINOIS**

**Arlington Heights, 60005**  
The Moorings of Arlington Heights  
811 E. Central Rd.  
Rev. Wendy F. Larson

**Mendota, 61342**  
Mendota Lutheran Home\*  
500 6th St.  
Rev. Kenneth L. Merckx

**Nachusa, 61057**  
Nachusa Lutheran Home\*  
1261 Ill. Rt. 38; PO Box 100  
Rev. Brant A. Clements

**Park Ridge, 60068**  
St. Matthew Lutheran Home\*  
1601 N. Western Ave.  
Rev. N. Eileen Harris

**Wheaton, 60189**  
DuPage Convalescent Center  
400 N. County Farm Rd.  
PO Box 708  
Rev. John C. Hildner

### **IOWA**

**Ames, 50010**  
Lutheran Social Services—Beloit  
1323 Northwestern Ave.  
Rev. Thomas W. Proclinow

**Cedar Falls, 50613**  
Cedar Falls Lutheran Home  
7511 University Ave.  
Rev. Gary J. Olson

**Council Bluffs, 51503**  
Bethany Lutheran Home  
7 Elliott St.  
Rev. Roger K. Prescott  
Rev. Noel R. Kropp



**Davenport, 52804**  
Good Samaritan Home\*  
700 Waverly Rd.  
Rev. Marvin L. Ehnem

**Decorah, 52101**  
Aase Haugen Homes, Inc.\*  
4 Ohio St., PO Box 510  
Rev. Thomas L. Delk

**Des Moines, 50316**  
Luther Park Health Center—  
Valborg Lutheran Home\*  
1555 Hull Ave.  
Rev. Marcus G. Engelhardt

**Dubuque, 52001-3999**  
Luther Manor  
3131 Hillcrest Rd.  
Rev. Gregory T. Bjornstad

**Elk Horn, 51531**  
Salem Lutheran Homes\*  
2027 College  
Ms. Celeste L. Waymire

**Le Mars, 51031**  
Brentwood Good Samaritan Center\*  
E. Hwy. 3  
Rev. Cameron L. Liebenow

**Mason City, 50401**  
Good Shepherd, Inc.\*  
302 2nd NE  
Rev. Steven V. Waughtal

**Muscataine, 52761**  
Lutheran Home Society\*  
2421 Lutheran Dr.  
Rev. Robert A. Ahlstrom  
Rev. Vicki L. Pedersen

**Story City, 50248**  
Bethany Manor Inc.\*  
212 Lafayette Ave.  
Chaplain Sandra L. Anenson

**Strawberry Point, 52076**  
Lutheran Home for the Aged  
313 Elkader St.  
Rev. James D. Rushton

**Waverly, 50877**  
Bartels Lutheran Home\*  
1922 5th Ave. NW  
Rev. Keith A. Tomlinson

**KANSAS**

**Lindsborg, 67456**  
Bethany Home\*  
321 N. Chestnut  
Rev. Donald L. Hawk

**Wichita, 67214**  
Lutheran Social Services\*  
1855 N. Hillside St.  
Rev. Maynard A. Peterson

**MARYLAND**

**Glen Arm, 21057**  
Glen Meadow  
Retirement Community  
11630 Glen Arm Rd.  
Rev. John F. Dornheim

**Rockville, 20850**  
National Lutheran Home  
for the Aged\*  
9701 Veirs Dr.  
Rev. Richard D. Reichard  
Rev. Thomas M. White

**Westminster, 21158**  
Carroll Lutheran Village\*  
300 St. Luke Cir.  
Rev. Jimmie L. Schwartz

**MICHIGAN**

**Cadillac, 49601**  
Lakeview Lutheran Manor\*  
460 Pearl St.  
Rev. Richard A. Anderson

**Grand Rapids, 49508**  
Luthes Community\*  
2000 32nd St. SE  
Rev. Rebecca R. Ebb-Spøese

**Saginaw, 48602**  
Luther Manor Nursing Home, LSSM  
3161 Davenport Ave.  
Rev. Douglas W. Kahl

**MINNESOTA**

**Albert Lea, 56007**  
St. John Lutheran Home\*  
901 Luther Pl.  
Rev. Monrad V. Mandsager

**Alexandria, 56308**  
Bethany Lutheran Homes—  
Bethel Manors\*  
1020 Lark St.  
Rev. Daniel D. Christ

**Alexandria, 56308**  
Knut Nelson Memorial Home\*  
420 12th Ave. E.  
Rev. Russell D. Osterberg

**Bloomington, 55425-2614**  
Martin Luther Manor\*  
1401 E. 100th St.  
Rev. Michael C. Carlson

**Blue Earth, 56013**  
St. Luke's Lutheran Care Center\*  
1219 S. Ramsey St.  
Rev. Garry L. Terrio

**Burnsville, 55337**  
Ebenezer Ridges Care Center  
13820 Community Dr.  
Rev. Donna Y. Erickson

**Columbia Heights, 55421**  
Crest View Home  
4444 Reservoir Blvd. NE  
Rev. James W. Parks

**Duluth, 55804-2299**  
Lakeshore Lutheran Home  
4002 London Rd.  
Rev. Craig S. Carlson

**Fergus Falls, 56537**  
Pioneer Retirement Community  
1006 S. Sheridan  
Rev. Harold L. Olson

**Glenwood, 56334**  
Glenwood Retirement Homes\*  
719 2nd St. SE  
Rev. James R. Gronewold

**Hills, 56138-1017**  
Tuff Memorial Home Corporation\*  
505 E. 4th St.  
Rev. Lowell O. Berg

**Madison, 56258**  
Madison Hospital and  
Lutheran Home\*  
900 2nd Ave.  
Rev. Paulus W. Pilgrim

**Mankato, 56001**  
Mankato Lutheran Home\*  
718 Mound Ave.  
Rev. Clair E. Johnson

**Minneapolis, 55404**  
Augustana Home of Minneapolis\*  
1007 E. 14th St.  
Rev. Clyde D. ("Joe") Beissel

**Minneapolis, 55403**  
City of Lakes Transitional  
Care Center  
110 E. 18th St.  
Chaplain Diane K. Greve  
(associate in ministry)

**Minneapolis, 55407**  
Ebenezer Luther Hall\*  
2636 Park Ave.  
Rev. David M. Engelstad

**Minneapolis, 55404**  
Ebenezer Society (Ebenezer Hall)\*  
2545 Portland Ave. S.  
Rev. Donald C. Knudson

**Minneapolis, 55450**  
Fairview University Hospital  
2450 Riverside Ave.  
Rev. Marian G. Eisenmann

**Minneapolis, 55415**  
Lutheran Services in America  
625 4th Ave. S., Ste. 1415  
Rev. Mark K. Holman

**Minneapolis, 55417**  
Minneapolis Veterans Home  
5101 Minnehaha Ave. S.  
Rev. Neil R. Hering

**Minneapolis, 55419**  
Mount Olivet Homes  
50th St. at Knox Ave. S.  
Rev. Kay L. Jurgenson

**Minneapolis, 55411**  
St. Olaf Lutheran Residence\*  
2912 Fremont Ave. N.  
Rev. Eldon J. Underdahl

**Minneapolis, 55414-3198**  
University Good Samaritan Center  
22 27th Ave. SE  
Rev. Gary W. Sartain (CPE)

**Minneapolis, 55409**  
Walker Methodist Health Center  
3737 Bryant Ave. S.  
Rev. Ann. L. Bergstrom

**Montevideo, 56265**  
Luther Haven Nursing Home\*  
1109 E. Hwy. 7  
Rev. Lois D. Knutson

**Moorhead, 56560**  
Eventide Lutheran Home\*  
1405 7th St. S.  
Rev. Stephen B. Streed

**New Hope, 55427-3499**  
Ambassador Good Samaritan  
Care Center  
8100 Medicine Lake Rd.  
Rev. Beverly E. Nestingon

**North Branch, 55056**  
Green Acres Country Care Center\*  
38315 Harder Ave.; PO Box 550  
Rev. Linda N. Hatcher

**Rochester, 55901**  
Samaritan Bethany Inc.  
PO Box 5947  
Rev. Larry L. Tantow

**St. Paul, 55103**  
HealthEast/Bethesda\*  
559 Capitol Blvd.  
Diane R. Odermann

**St. Paul, 55108**  
Lyngblomsten Long Term  
Care Center\*  
1415 Almond Ave.  
Rev. Kristine L. Linner  
Rev. Melanie A. McRae

**Springfield, 56087**  
St. John Lutheran Home\*  
RR 2, PO Box 1167  
Rev. Patricia E. Baglein

**Willmar, 56201**  
Bethesda Homes\*  
1012 3rd St. SE  
Rev. Bruce E. Harshberger

**MONTANA**

**Kalispell, 59901**  
Buffalo Hill Terrace  
185 Crestline Ave.  
Rev. Peter M. Ramseth

**NEBRASKA**

**Blair, 68008**  
Good Shepherd Lutheran Home\*  
2242 Wright St.  
Rev. Kenneth A. Jensen

**Lincoln, 68510**  
Tabitha, Inc.\*  
4720 Randolph St.  
Rev. Lawrence D. Fruhting  
Rev. Janet C. Morse

**NEW JERSEY**

**Moorestown, 08057**  
Lutheran Home at Moorestown\*  
255 E. Main St.  
Rev. Stephanie S. Steele

**Ocean View, 08230**  
Lutheran Home at Ocean View\*  
2721 Rt. 9 #LHOV  
Rev. Joanne S. Saxe

**NEW MEXICO**

**Albuquerque, 87108**  
Manzano Del Sol  
Good Samaritan Home  
5201 Roma Ave. NE  
Rev. Heidi S. Stache-Caldwell

**NEW YORK**

**Brooklyn, 11220**  
Augustana Lutheran Home  
5434 2nd Ave.  
Rev. Elsie N. Smith

**Clinton, 13323**  
Lutheran Homes of  
Central New York, Inc.\*  
110 Utica Rd.  
Rev. Norman J. Heid  
Rev. Edwin R. Kopp (CPE)

**Clinton, 13323-1548**  
Lutheran Care Ministries  
Network, Inc.  
108 Utica Rd.  
Rev. David M. Blank

**Jamestown, 14701-1997**  
Lutheran Social Services of  
New York  
715 Falconer St.  
Rev. Daniel S. Rumpfelt

**Mount Vernon, 10552**  
Wartburg Home  
Wartburg Pl.  
Rev. James E. Sudbrock

**NORTH CAROLINA**

**Burlington, 27215**  
Twin Lakes Center  
100 Wade Coble Dr.  
Rev. Cathy A. Fanslau

**NORTH DAKOTA**

**Bismarck, 58501**  
Missouri Stop Lutheran  
Care Center\*  
2425 Hillview Ave.  
Rev. Dale V. Nabben

**Fargo, 58103-1775**

Bethany Homes\*  
201 S. University Dr.  
Rev. Philip L. Larson

**Grafton, 58237**

Lutheran Sunset Home\*  
333 Eastern Ave.  
Rev. Peter J. Schiefelbein

**Grand Forks, 58201**

Valley Memorial Homes\*  
2900 14th Ave. S.  
Rev. Daniel J. Hougum

**Minot, 58702-5030**

Trinity Nursing Home  
305 8th Ave. NE; PO Box 5030  
Rev. Luther C. Hanson

**New Rockford, 58356**

Lutheran Home of  
the Good Shepherd\*  
1226 1st Ave. N.  
Rev. Charles T. Ellefson

**Stanley, 58784**

Mountrail Bethel Home\*  
PO Box 683  
Mr. Benjamin K. Suelzle

**Valley City, 58072**

Lutheran Health Systems—  
Sheyenne Care Center\*  
979 Central Ave. N.; PO Box 547  
Rev. Luther J. Peterson

**Watford City, 58854**

Good Shepherd Home  
PO Box 564  
Rev. Kerry B. Eversole  
Rev. Alton V. Hillstrand

**Williston, 58802-1828**

Bethel Lutheran Home\*  
1515 2nd Ave. W.; PO Box 1828  
Rev. Elizabeth A. Czubyak

**OHIO****Cincinnati, 45231**

International Interim Ministry  
86 Woodmill Ln.  
Rev. Robert L. Browning

**Cleveland, 44113**

Long-Term Care  
Ombudsman Program\*  
1468 W. 25th St.  
Deborah K. Nebel

**Cleveland, 44113**

Lutheran Center for Senior Citizens\*  
1468 W. 25th St.  
Rev. Mark W. Brauer

**Cleveland, 44113-2842**

Lutheran Chaplaincy Service\*  
4100 Franklin Blvd.  
Rev. Richard D. Warger

**Columbus, 43219-2205**

Lutheran Social Services—  
Luthern Village of Columbus  
935 N. Cassady Ave.  
Rev. James K. Jensen

**Dayton, 45459-2792**

Bethany Lutheran Village  
6451 Far Hills Ave.  
Rev. C. Gerald Huhn

**Dayton, 45459-7400**

Lutheran Social Services  
6430 Inner Mission Way  
Rev. James V. Bosse

**Holland, 43528**

Lutheran Village at Wolf Creek  
1905 Perrysburg-Holland Rd.  
Rev. Everett R. Arnold

**North Center, 44720**

St. Luke Lutheran Community  
220 Applegate St. NE  
Rev. Jean M. Hansen

**Shalersville, 44255**

Hattie Larham Foundation  
9772 Diagonal Rd.  
Rev. Roger G. Keller

**Toledo, 43605**

The Lutheran Home at Toledo  
131 N. Wheeling St.  
Rev. Mark T. English

**Williston, 43468**

Luther Home of Mercy  
5810 N. Main St.; PO Box 187  
Rev. Alvera J. Brandt

**Willoughby, 44094**

Breckenridge Village  
36855 Ridge Rd.  
Rev. Rodney E. Funk

**PENNSYLVANIA****Allentown, 18103**

Good Shepherd Home and  
Rehabilitation Hospital\*  
543 St. John St.  
Rev. Barbara A. Davis  
Rev. William M. Horn

**Allentown, 18102**

Visiting Nurses Northeast  
4th and Chew Sts.;  
Seton Hall, 4th Flr.  
Rev. William W. Wightman

**Canonsburg, 15317**

McMurray Hille Manor  
249 W. McMurray Rd.  
Rev. Margarethe D. Galbraith-  
Cordes

**Gettysburg, 17325**

LSS of South Central Pennsylvania,  
Gettysburg Retirement Center  
704 Hill Dr.  
Rev. Franklin X. Jiang

**Hazletton, 18201**

LSN-Lutheran Services Northeast  
Lutheran Welfare Service—  
St. Luke Pavilion\*  
901 Stacie Dr.; PO Box 310  
Rev. Joseph W. Hager

**Johnstown, 15905**

Allegheny Lutheran Home\*  
807 Goucher St.  
Rev. Hans-Peter Helmers

**Kane, 16735**

Lutheran Home at Kane\*  
RR 1, Box 92AA  
Rev. David H. Pfeleger

**Lebanon, 17042**

Spang Crest Manor  
945 Duke St.  
Rev. Roger A. Bucy

**Lititz, 17543**

Lutheran Social Services—  
East Region  
600 E. Main St.  
Rev. Timothy J. Bettger

**Lititz, 17543**

Luther Acres  
250 St. Luke Dr.  
Rev. Martha B. Sheaffer  
Rev. Paul W. Smeltz

**Millersburg, 17061**

Susquahanna Lutheran Village  
990 Medical Rd.  
Rev. Charles H. Oldland III

**Selinsgrove, 17870**

Penn Lutheran Village\*  
800 Broad St.  
Rev. Timothy W. Bingman

**Shrewsbury, 17361**

Shrewsbury Lutheran Home  
200 Luther Dr.  
Rev. George M. Minick

**Spring City, 19475**

Southeastern Pennsylvania  
Veteran's Center  
Veterans Dr.  
Rev. Steven G. Jones

**Topton, 19530**

Lutheran Home at Topton\*  
1 S. Home Ave.  
Rev. David M. Werley

**Zelienople, 16063**

Passavant Retirement Community  
401 S. Main St.  
Rev. Wilfred K. Goetze

**SOUTH CAROLINA****Greer, 29652**

Lutheran Hospice  
PO Box 1353  
Rev. Thomas A. Cassem

**White Rock, 29177**

Lowman Home\*  
PO Box 444  
Rev. Ronald N. Brown

**SOUTH DAKOTA****Aberdeen, 57401**

Bethesda Home of Aberdeen\*  
1224 S. High St.  
Rev. Terri L. Apgar

**Sioux Falls, 57105**

Bethany Lutheran Home  
1901 S. Holly Ave.  
Rev. Dennis W. Tranberg

**Sioux Falls, 57117-5038**

Good Samaritan Society\*  
4800 W. 57th St.; PO Box 5038  
Rev. Gregory J. Wilcox

**Sioux Falls, 57106-1799**

Good Samaritan Village\*  
3901 S. Marion Rd.  
Rev. K. Duane Larson

**Sioux Falls, 57101**

Lutheran Social Services of  
South Dakota\*—Heartland Ephatha  
119 S. Van Eps; PO Box 713  
Rev. Eugene B. Tjarks

**TEXAS****Brenham, 77833**

Kruse Memorial Lutheran Village  
1700 E. Stone St.  
Rev. Roger R. Semmler

**Clifton, 76634-0017**

Clifton Lutheran Sunset Home  
PO Box 71  
Rev. Patricia D. Dietrich

**Round Rock, 78664**

Trinity Lutheran Home in  
Round Rock  
1000 E. Main St.  
Rev. Richard Dahlke

**VIRGINIA****Roanoke, 24018**

Brandon Oaks  
3804 Brandon Ave. SW  
Rev. Robert R. Ward

**WASHINGTON****Everett, 98201**

Bethany of the Northwest\*  
PO Box 5128  
Rev. Donald D. Hefty

**Seattle, 98103**

Columbia Lutheran Home\*  
4700 Phinney Ave. N  
Rev. Thomas G. Wert

**Seattle, 98133**

Foss Home and Village  
13023 Greenwood Ave. N  
Rev. John R. Henkel  
Rev. Arda Skinner Starkey

**Tacoma, 98408**

Tacoma Lutheran Home—  
Retirement Community\*  
1301 Highlands Pky. N.  
Rev. Albert F. Gerstmann  
Rev. Roy T. Johnson  
Rev. Arlyn D. Saathoff

**WEST VIRGINIA****Petersburg, 26847**

Creitz Village  
PO Box 12  
Rev. Daniel J. Nascembeni

**WISCONSIN****Fond du Lac, 54935-3393**

Fond du Lac Lutheran Home\*  
244 N. Macy St.  
Rev. Eugene E. Wickman

**Green Bay, 54304**

Bay Area Lutheran Homes, Inc.\*  
1040 Pilgrim Way  
Rev. Stanley R. Lillich

**La Crosse, 54601**

Bethany Lutheran Homes, Inc.\*  
2575 S. 7th St.  
Rev. Gregory N. Friedrich  
Rev. Dale L. Ruosch

**La Crosse, 54601**

Bethany-St. Joseph Care Center  
2501 Shelby  
Rev. Ronald A. Nowland

**Madison, 53705**

Oakwood Village Health Care—  
Retirement Community  
6201 Mineral Point Rd.  
Rev. Clyde M. Carleton

**Manitowok, 53220-3712**

Holy Family Memorial  
Medical Center  
2300 Western Ave.  
Rev. Robert M. Bleeke

**Marinette, 54143**

Northland Lutheran  
Retirement Community\*  
831 Pine Beach Rd.  
Rev. Kenneth H. Michalits  
Rev. Kenneth C. Schlatter

**Milwaukee, 53221-1701**

Lutheran Social Services of  
Wisconsin and Upper Michigan\*  
647 W. Virginia St., Ste. 300  
Rev. David N. Larson

**Milwaukee, 53225-4807**

Luther Manor  
4545 N. 92nd St.  
Rev. David L. Sheistad

**Oconomowoc, 53068**

Lutheran Homes of Oconomowoc  
1306 W. Wisconsin Ave.;  
PO Box 208  
Rev. Gerald V. Goodrich

**Oshkosh, 54901**

Lutheran Homes of Oshkosh, Inc.\*  
225 Eagle St.  
Rev. David R. Rumbold (CPE)  
Rev. Joy F. Mortenson-Wiebe

**Racine, 53405**

Lincoln Lutheran Care Center  
1600 Ohio St.  
Rev. Lee T. Dudycha

**Racine, 53404**

Lincoln Lutheran of Racine, Inc.  
2000 Domanik Dr.  
Rev. Sharon D. Georgi  
Rev. Fred H. Hofer  
Rev. Donald A. Johnson  
Rev. Daniel R. Risch

**Stoughton, 53589-1895**

Skaalen Sunset Home\*  
400 N. Morris St.  
Rev. James S. Koza  
Rev. Walter O. Larson

**Waupaca, 54981**

Bethany Home Inc.\*  
1226 Berlin St.  
Rev. Jonathan L. Sachs

**WYOMING****Casper, 82604**

Shepherd Valley Care Center\*  
60 Magnolia St.  
Rev. Marvin G. Skogen

**Viroqua, 54665**

Bethel Home and  
Service Foundation\*  
614 S. Rock Ave.  
Rev. Paul G. Birkedal

**Wittenberg, 54499**

Homme Home for the Aging\*  
604 Webb St.; PO Box 247  
Rev. Roger L. McAbee

**MENTAL HEALTH CARE CHAPLAINCY****ALASKA****Anchorage, 99517-3343**

Alaska Synod, ELCA  
1847 W. Northern Lights Blvd.,  
Ste. 2  
Rev. Ronald D. Martinson

**CALIFORNIA****Napa, 94550-6293**

Napa State Hospital  
2100 Napa Valjejo Hwy.  
Rev. Robert N. Ristad

**FLORIDA****Leesburg, 34749-1000**

Lifestream Behavioral Center  
PO Box 491000  
Rev. Jeffery L. Gainsley

**Sarasota, 34239**

Holy Cross Lutheran Church  
3560 Bee Ridge Rd.  
Rev. Carl F. Thrun

**ILLINOIS****Barrington, 60010-4108**

Hospice of Northeastern Illinois  
410 S. Hager Ave.  
Rev. Gary D. Bjobaum

**Chicago, 60615**

Crossings Ministry  
Lutheran School of Theology  
at Chicago\*  
1100 E. 55th St.  
Rev. Cheryl A. Stewart-Pero

**Evergreen Park, 60642**

Evergreen Park Ministry—  
Care and Counseling Center  
Evergreen Plaza Shopping Center  
Rev. Bruce W. Pangborn

**IOWA****Clinton, 52732**

Samaritan Health System  
1410 N. 4th St.  
Rev. Horst Hehr

**KANSAS****Salina, 67401-2814**

Counseling and Growth Center, Inc.  
1508 E. Iron Ave.  
Rev. Albert F. Girtz

**MARYLAND****Baltimore, 21210**

Pastoral Counseling Services  
of Maryland  
5407 N. Charles St.  
Rev. Rodney A. Gatzke

**MICHIGAN****Albion, 49224**

Starr Commonwealth Schools  
Starr Commonwealth Rd.  
Rev. Kenneth T. Ponds

**Flint, 48503**

Genesee County Community  
Mental Health  
608 N. Grand Traverse St.  
Rev. Ralph J. Hoke

**West Bloomfield, 48322**

Psychological Studies—  
Clergy Consultation Program  
7001 Orchard Lake Rd., Ste. 426  
Rev. Paul W. Schubert

**MINNESOTA****Alexandria, 56308-3465**

Lutheran Social Services\*  
2308 S. Broadway, Ste. 6  
Rev. Kenneth D. Thiele

**Anoka, 55303-4516**

Anoka Metro-Regional  
Treatment Center  
3301 7th Ave.  
Rev. Duane J. Nelson

**Burnsville, 55337**

Prince of Peace Lutheran Church  
200 E. Nicollet Blvd.  
Rev. Bonnie M. Nash

**Minneapolis, 55455**

Fairview-University Medical Center  
420 Delaware St. SE; PO Box 260  
Rev. William H. Dexheimer Pharris

**Minneapolis, 55454**

Riverside Medical Center  
2414 S. 7th St.  
Rev. Robert G. Jamieson

**St. Peter, 56082**

St. Peter Regional Treatment Center  
100 Freeman Dr.  
Rev. Gordon R. Long

**Willmar, 56201**

Willmar Regional Treatment Center  
1550 Hwy. 71 NE  
Rev. Marilyn E. Sundheim

**MONTANA****Kalispell, 59901**

Law Enforcement Chaplain  
to Community  
215 Somerset Dr.  
Maggi L. Brown

**OHIO****Cincinnati, 45237-2652**

Lewis Center  
1101 Summit Ave.  
Rev. Ray E. Menchhofer

**Holland, 43528**

Person to Person Resources  
8131 Airport Hwy.  
Rev. Paul D. Winters

**Springfield, 45503-3199**

Oesterlen—Services for Youth, Inc.\*  
1918 Mechanicsburg Rd.  
Rev. Ronald W. Green

**OREGON****Gresham, 97030**

Fairlawn Good Samaritan Village  
1280 NE Kane Rd.  
Rev. Donald A. Voeks

**Portland, 97225**

Lutheran Family Services  
8925 SW Beaverton Hillsdale Hwy.  
Rev. Arthur E. Ellickson

**WASHINGTON****Lakewood, 98494**

Western State Hospital  
Fort Steilacoom Blvd.;  
PO Box 94500  
Rev. William L. Voris (CPE)

**WISCONSIN****Appleton, 54915**

St. Elizabeth Hospital  
1506 S. Oneida St.  
Rev. David M. Morton

**Eau Claire, 54701**

Lutheran Social Services of  
Upper Wisconsin and Michigan\*  
3136 Craig Rd.  
Rev. John T. Yungerberg

**Madison, 53715**

Triangle Community Ministry  
762 Braxton Pl.  
Rev. William R. Berg

**Wauwatosa, 53213**

DePaul Mental Health  
7514 Hillcrest Dr.  
Rev. Robert F. Thays

**Wauwatosa, 53228**

Kairos Counseling Services  
11430 W. Bluemound Rd., Ste. 100  
Rev. Gary D. Heath

**Wauwatosa, 53213**

St. Matthew's Lutheran Church  
1615 Wauwatosa Ave.  
Rev. Edwin E. Winters

## CORRECTIONAL CHAPLAINCY

## ARIZONA

Florence, 85232  
Arizona State Prison Complex  
PO Box 629  
Rev. Alwin O. Becker

## CALIFORNIA

Dublin, 94568  
Federal Correctional Institution  
5701 8th St.; Camp Parks  
Rev. Hans C. Hoch

Martinez, 94553  
Contra Costa County  
Adult Detention  
1000 Ward St.  
Rev. Duane A. Wolda

Patton, 92369  
Patton State Hospital  
3102 E. Highland Ave.  
Rev. Thomas L. Evens

## ILLINOIS

Dwight, 60420-5001  
Dwight Correctional Center  
PO Box 5001  
Rev. Phillip R. Johnson

## INDIANA

Terra Haute, 47808  
U.S. Correctional Institute  
Hwy. 63 S.  
Rev. John D. Kreltler

Westville, 46391  
Westville Correctional Center  
PO Box 473  
Rev. Jane L. Aicher

## IOWA

Rockwell City, 50579  
North Central Correctional Facility  
313 Lanedale  
Rev. Carroll D. Lang

## MARYLAND

Baltimore, 21229  
Community of St. Dysmas  
5010 Briarcliff Rd.  
Rev. Charles R. Frederick  
Rev. Robert W. Lowden

## MICHIGAN

Plymouth, 48170  
Western Wayne Correctional Facility  
48401 Five Mile Rd.  
Rev. Sandra O. Daily

## MINNESOTA

Bayport, 55003  
Stillwater Correctional Facility  
MCF-STW, 970 Pickett St. N.  
Rev. Stephen C. Hokanson

Duluth, 55814  
Federal Prison Camp  
PO Box 1400  
Rev. Erling J. Midthun

St. Cloud, 56302-1000  
Minnesota Correctional Facility  
PO Box B  
Rev. Robert E. Mader

Stillwater, 55082-1117  
MCS—Oak Park Heights  
5329 Osgood Ave. N.  
Rev. David M. Berg

## MISSOURI

St. Louis, 63118-3968  
Lutheran Ministries Assoc.  
3558 S. Jefferson Ave.  
Rev. Norman P. Deke

## OHIO

Columbus, 43229  
Ohio Department of  
Rehabilitation and Correction  
1050 Freeway Dr. N.  
Rev. Marloe H. Karlen

Lima, 45802  
Allen Correctional Institution  
PO Box 4501  
Rev. Robert F. Gibson

Orient, 43146  
Pickaway Correction Institution  
PO Box 209  
Rev. Walter M. Lowry

## PENNSYLVANIA

Eagleville, 19408  
Montgomery County  
Correctional Facility  
60 Eagleville Rd.  
Rev. Frederick C. Watson

Graterford, 19426  
State Correction Institute  
PO Box 245  
Rev. Edward A. Neiderhiser

Minersville, 17954  
Federal Correctional Institution—  
Minersville  
PO Box 700  
Rev. Oliver E. Brown

## SOUTH CAROLINA

Columbia, 29210  
Kirkland Correctional Institution  
4344 Broad River Rd.  
Rev. Kyuzo Miyaishi

## SOUTH DAKOTA

Vermillion, 57069  
Prison Ministry of America  
1 E. Main; PO Box 415  
Rev. Edmund K. Nessethuf

## TEXAS

Big Springs, 79720  
Federal Bureau of Prisons  
1900 Simler Ave.  
Rev. Jimmie L. Wright

Huntsville, 77342  
Texas Department of  
Criminal Justice  
PO Box 6872  
Rev. Winston C. Hold

## WISCONSIN

Eau Claire, 54703  
Eau Claire Police Department  
740 2nd Ave.  
Chaplain James A. Schaefer

King, 54946-0600  
Wisconsin Veterans Home  
N2665 Cty. 00  
Rev. Mark A. Tealik

Madison, 53703  
Dane County SO  
115 W. Doty St.  
Rev. Delmar L. Goetz

Milwaukee, 53202-6627  
Federal Bureau of Investigation  
330 Kilbourn Ave., Ste. 600  
Rev. Jonathon V. Kosec

Portage, 53901  
Columbia Correctional Institute  
2925 Columbia Dr.; PO Box 950  
Rev. Gary J. Burkum

Racine, 53403  
Kenosha County Jail Chaplaincy  
1436 Park Ave.  
Rev. Sandra E. Roberts

Stanley, 54768  
Stanley Correctional Institution  
PO Box 235  
Rev. Alan C. Minshall

SUBSTANCE ABUSE CHAPLAINCY,  
COUNSELING MINISTRY

## ALASKA

Anchorage, 99502  
Providence Hospital  
3200 Providence Dr.  
Rev. Obed E. Nelson

## ARIZONA

Phoenix, 85013  
St. Joseph's Hospital  
350 W. Thomas Rd.  
Rev. Robert E. Ohnstad

## ILLINOIS

Downers Grove, 60515  
Rush Behavioral Health Center—  
DuPage County  
2001 Butterfield Rd., Ste. 320  
Rev. Carl L. Anderson  
Rev. Carl R. Mallin

Park Ridge, 60068  
Maine Township Council  
on Alcoholism  
1400 N. Northwest Hwy., Ste. 100  
Rev. Donald M. McCrary

## INDIANA

Muncie, 47303  
Ball Memorial Hospital  
2401 University Ave.  
Rev. Kal W. Rissman

## KANSAS

Hoisington, 67544  
Family Recovery Center  
Clara Barton Hospital  
250 W. 9th St.  
Rev. James A. Lohmeyer

## MASSACHUSETTS

Pittsfield, 01201  
Berkshire Medical Center/Hillcrest  
165 Tor Ct.  
Rev. Donald H. Scherling

## MINNESOTA

Brainerd, 56401  
Brainerd Regional  
Human Service Center  
1777 Hwy. 18 E.  
Rev. James R. Query

Brainerd, 56401  
St. Joseph's Medical Center  
523 N. 3rd St.  
Rev. Vern O. Broughton

Cambridge, 56303  
Memorial Hospital—  
Dellwood Recovery Center  
725 S. Dellwood  
Rev. Peter O. Lundholm

Center City, 55012-0011  
Hazelden Foundation  
RE-10, Box 11  
Rev. John H. Wheelock  
Rev. Jeffrey V. Burnoski

Fergus Falls, 56537  
Otter Tail County Public Health  
221 W. Cavour, Studio One  
Rev. Lyle D. Hoxtell

Granite Falls, 56241-0116  
Project Turnabout  
PO Box 116  
Rev. Gregory P. Gabriel

Minneapolis, 55404  
Cityview Health Care Center  
618 E. 171st St.  
Rev. Orrin R. Tietz

Moorhead, 56560  
Lost and Found Ministry  
111 7th St. S.; PO Box 188  
Rev. Paul S. Brunsberg

Plymouth, 55441  
Hazelden Center for  
Youth and Family  
11505 36th Ave. N.  
Rev. Paul E. Bjorklund

## NEBRASKA

Lincoln, 68512-1351  
Starfish Enterprises Ltd.  
4626 Southwood Dr.  
Rev. Otto B. Schultz

Omaha, 68102  
Lutheran Family Services  
120 S. 24th St.  
Rev. Harold R. Gillaspie

**Papillon, 68046**  
Midlands Hospital  
11111 S. 84th St.  
Rev. Glenn L. Schacht

**OHIO**

**Sandusky, 44870**  
Ohio Veterans Home  
S. Columbus Ave.  
Rev. Lance N. Franke

**SOUTH DAKOTA**

**Watertown, 57201**  
Lutheran Social Services of  
South Dakota—Watertown  
Counseling Service  
1424 9th Ave. SE, Ste. 7  
Rev. John C. Ragan

**VERMONT**

**South Burlington, 05403**  
Day One Facility—Medical Center  
Hospital of Vermont  
200 Twin Oaks Ter., Ste. 6  
Rev. Daniel H. Steinbauer

**WISCONSIN**

**Madison, 53792**  
UW Hospital—Pastoral Services  
600 Highland Ave.  
Rev. Frank E. Philipp

**Sheboygan, 53081**  
Lutheran Social Services of  
Wisconsin and Upper Michigan\*  
1337 Taylor Dr.  
Rev. James K. McClurg

**MENTAL RETARDATION,  
DEVELOPMENTAL DISABILITY MINISTRY**

**COLORADO**

**Denver, 80211**  
Martin Luther Home Society\*  
2480 W. 26th Ave.; PO Box 140  
Rev. Ronald G. Beckman

**Fort Collins, 80525**  
Martin Luther Homes of Colorado  
109 Cameron Way, Unit A  
Rev. Lew A. Meissner

**CONNECTICUT**

**New Britain, 06053**  
Hospital for Special Care  
2150 Corbin Ave.  
Rev. J. Roderick Rinell

**ILLINOIS**

**Chicago, 60608-6904**  
Department of Disability and  
Human Development  
IDHD-VAP (M'626) 1640 W.  
Roosevelt  
Rev. Michael J. Wonderlich

**IOWA**

**Vinton 52349-9212**  
Cedar Valley Home  
2591 61st St. Ln.  
Rev. Howard N. Larsen

**MINNESOTA**

**Fergus Falls, 56537**  
Fergus Falls Regional  
Treatment Center  
PO Box 157  
Rev. Relpi A. Pederson

**NORTH CAROLINA**

**Morganton, 28655**  
Western Carolina Center  
300 Enola Rd.  
Rev. William E. Robertson Jr.

**NEBRASKA**

**Axtell, 68924**  
Bethphage Mission of  
the Great Plains\*  
PO Box 67  
Rev. Jonathan K. Jensen  
Rev. William Runaas

**Beatrice, 68310-0607**  
Martin Luther Homes of Beatrice  
722 S. 12th St.; PO Box 607  
Rev. William L. Jurgens

**Hildreth, 68947**  
Rev. Larry A. Caspar, Consultant  
RR 1, Box 13  
Rev. Larry A. Caspar

**OHIO**

**Napoleon, 43545-9363**  
Filling Home Foundation  
N-160 State Hwy. 108  
Rev. Denise H. Brown

**Williston, 43468**  
Lutheran Home of Mercy\*  
5810 N. Main St.  
Rev. Donald L. Wukotich

**PENNSYLVANIA**

**Hamburg, 19526-1006**  
Hamburg State School  
Hamburg Center  
Old Rt. 22  
Rev. Allan F. Forsman

**TEXAS**

**San Antonio, 78203**  
Community Ministries in  
Higher Education  
525 S. Mittman  
Rev. Allan F. Cope

**WISCONSIN**

**Madison, 53704**  
Central Wisconsin Center  
317 Knutson Dr.  
Rev. Karen A. Kiener

**MARITIME MINISTRY**

**CONNECTICUT**

**Waterbury, 06708**  
Lutheran Maritime Ministry  
140 Country Club Rd.  
Rev. Andrew E. V. Krey

**FLORIDA**

**Ft. Lauderdale, 33316**  
Seafarers' House  
PO Box 13034  
Rev. David G. Mesenbring

**MINNESOTA**

**Duluth, 55806**  
Twin Ports Ministry to  
Seafarers, Inc.  
2024 W. 3rd St.; PO Box 16360  
Rev. Norbert W. Mokros

**NEW YORK**

**New York 10003**  
The German Seamen Mission of  
New York  
123 E. 15th St.  
Rev. Clint Padgett

**New York, 10003**  
Seafarers and International House  
123 E. 15th St.  
Rev. Serge A. Castigliano (CPE)

**VIRGINIA**

**Portsmouth, 23703**  
Norfolk Seamen's Friend Society  
5305 Greenbrook Dr.  
Rev. Clifford A. Olsen

## OTHER CHAPLAINCIES

## MISSOURI

**St. Louis, 63118**  
Homeless and Re-entry  
Persons Ministry  
Lutheran Ministries Association  
3558 S. Jefferson Ave.  
Rev. Gladys L. Jones

**St. Louis, 63114-5765**  
Stephen Ministries  
2045 Innerbelt Business Center Dr.  
Rev. Kevin C. Haugk  
Rev. William J. McKay  
Rev. David A. Paap  
Rev. Gary C. Voss

## PASTORAL COUNSELORS

This listing identifies ELCA-endorsed pastoral counselors certified or licensed to function as professional counselors by one or more of the following external credentialing bodies: American Association of Pastoral Counselors (AAPC), American Association for Marriage and Family Therapy (AAMFT), American Psychological Association (APA), Association for Clinical Pastoral Education (ACPE), National Board of Certified Counselors (NBCC), National Association of Certified Mental Health Counselors (NACMHC), Association of Certified Social Workers (ACSW), Association of Mental Health Clergy (AMHC), or various state licensure boards.

## ARIZONA

**Benson, 85602-6501**  
Pastoral Counseling Service  
581 W. 4th St., Ste. 180  
Rev. Harold T. Kriesel

**Mesa, 85213**  
East Valley Interfaith  
Counseling Service  
2024 E. University Dr.  
Rev. Jonathan B. Heilner

## COLORADO

**Denver, 80226**  
Lutheran Family Services  
of Colorado\*  
363 S. Hartan St.  
Rev. O. S. Chet Evenson

## CONNECTICUT

**New Britain, 06107**  
Growth Resource and  
Counseling Enrichment  
77 Franklin Sq.  
Rev. Darrell B. Urban

**Riverside, 06878-2210**  
Riverside Counseling Center  
200 Riverside Ave.  
Rev. James J. Wisecup

## DISTRICT OF COLUMBIA

**Washington, 20064**  
Catholic University of America  
Department of Theology,  
124 Caldwell Hall  
Rev. Charles G. Gravenstine (CPE)

**Washington, 20011**  
Lutheran Social Services/NCA  
4406 Georgia Ave. NW  
Rev. D. Mark Cooper (CPE)

**Washington, 20006**  
The Pastoral Counseling Institute  
1625 K St. NW, Ste. 310  
Rev. Robert W. Wohlfort

## FLORIDA

**Ft. Myers Beach, 33932-4251**  
Pastoral Counseling Services  
3751 Estero Blvd.  
Rev. C. Thomas Snapp

**Miami, 33176-5293**  
Counseling Ministries of  
South Florida  
10250 SW 107th Ave.  
Rev. John H. Marrott

**Orlando, 32789**  
Lutheran Counseling Services of  
Central Florida\*  
1600 S. Orlando Ave.  
Rev. Melvin R. Jacob  
Rev. David N. Lippit  
Rev. Alfred E. Putz

## GEORGIA

**Atlanta, 30329**  
Georgia Association for  
Pastoral Counseling  
1700 Clifton Rd.  
Rev. A. Benjamin Moravitz

## ILLINOIS

**Bloomington, 61701**  
Pastoral Counseling Services  
903 E. Jefferson St.  
Rev. Scott M. Olbert

**Chicago, 60602-3805**  
The Center for Religion and  
Psychotherapy of Chicago  
30 N. Michigan Ave., Ste. 1920  
Rev. Paul A. Tieman

**Elk Grove Village, 60007-3397**  
Alexian Brothers Medical Center  
900 Biesterfeld Rd.  
Rev. C. Michael Ideran

**Evergreen Park, 60642**  
Unlich Children's Home,  
Midwest Family Resources  
9730 S. Western Ave., Ste. 327  
Rev. Thetis R. Cromie

**Oak Forest, 60452**  
Genesis Therapy Center  
4931 W. 158th St.  
Rev. Charles A. Matthei

**Park Forest, 60466**  
Trinity Lutheran Church  
2901 Western Ave.  
Rev. Thomas A. Zulick

**Tinley Park, 60477**  
Zion Lutheran Church  
17100 S. 69th Ave.  
Rev. Terrence G. Baeder

## INDIANA

**Anderson, 46012-3462**  
Anderson School of Theology  
1020 Kingsmill Dr.  
Rev. Theodore A. Stoneberg

**Fishers, 46038**  
Christ the Savior Lutheran Church  
11965 N. Allisonville Rd.  
Rev. Joseph M. Freeman

**Fort Wayne, 46804**  
Lutheran Hospital of Indiana, Inc.  
7950 W. Jefferson Blvd.  
Rev. Victor F. Kolch

**Indianapolis, 46256**  
Community Hospital North  
1750 Clearvista Dr.  
Rev. James E. Gaynor

**Logansport, 46947**  
Center for Care and Counseling  
417 North St., Ste. 2A  
Rev. Thomas J. McShannock

**South Bend, 46635**  
Samaritan Counseling Center  
17195 Cleveland Rd.  
Rev. Keith M. Munneke

**Valparaiso, 46383**  
Christ Lutheran Church  
2610 N. Campbell St.  
Rev. Jerry W. Castelman

## IOWA

**Cedar Falls, 50613**  
Pastoral Counseling, Inc.  
7401 University Ave.  
Rev. Dennis E. Bauer

**Marshalltown, 50158-0159**  
Our Savior Lutheran Church  
3001 S. 6th St., PO Box 159  
Rev. William C. Spencer

## LOUISIANA

**Mandeville, 70448**  
Pastoral Counseling  
362 Winchester Cir.  
Rev. Walton H. Ehrhardt

## MARYLAND

**Annapolis, 21401**  
Maryland Institute of  
Pastoral Counseling  
104 Forbes St., Ste. 205  
Rev. Robert B. Lantz (CPE)  
Rev. David G. Berg

**Baltimore, 21210**  
Pastoral Counseling Services  
of Maryland  
5407 N. Charles St.  
Rev. Gary T. Bilbie

**Ocean City, 21842**  
St. Peter's Lutheran Church  
10301 Coastal Hwy.; PO Box 1983  
Rev. Harry L. Wolpert

**Rockville, 20850**  
Adventist Healthcare  
9901 Medical Center Dr.  
Rev. Miles C. Stine (CPE)

## MASSACHUSETTS

**Falmouth, 02540-2598**  
Falmouth Hospital  
100 Ter Heun Dr.  
Rev. Allan C. Page

**Pittsfield, 01201**  
Berkshire Medical Center  
725 North St.  
Rev. Carl K. Towley (CPE)

**Woburn, 01801-3510**  
Pastoral Counseling Services  
22 Elijah St.  
Rev. Patricia B. Criste

**Worcester, 01609-1969**  
Prescott Health Care  
130 Elm St.  
Rev. Howard Mathisen

## MICHIGAN

**Ann Arbor, 48103**  
Interfaith Counseling  
502 E. Huron St.  
Rev. Wilson A. Kotchenruther

**Bay City, 48706**  
Behavioral Medical Center  
3442 Wilder Rd.  
Rev. William N. Nicholson

**Royal Oak, 48072-2793**  
William Beaumont Hospital  
3601 W. Thirteen Mile Rd.  
Rev. Charles W. Richter

**Whitehall, 49461**  
Clergy Seminars in Family Process  
205 W. Obell St.  
Rev. Larry L. Foster

## MINNESOTA

**Isanti, 55040-0087**  
Pastoral Counseling, Inc.  
109 N. 2nd Ave., PO Box 87  
Rev. Alan R. Johnson

**Lino Lakes, 55014-1099**

Minnesota Correctional Facility  
7525 4th Ave.  
Rev. G. Martin Halvorson (CPE)

**Minneapolis, 55454-1400**

Fairview University Medical Center  
2450 Riverside Ave. S.  
Rev. John P. Martinson

**St. Paul, 55114**

Midwest Center for  
Personal and Family Development  
2550 University Ave., Ste. 335N  
Rev. Robert D. Hurlbut

**St. Paul, 55105**

St. Paul Area Council of Churches  
1671 Summit Ave.  
Rev. Thomas A. Duke

**Stillwater, 55902**

Trinity Lutheran Church  
115 N. 4th St.  
Rev. Lee C. Sather

**MISSOURI****Kansas City, 64109**

Central States Synod  
Counseling Service  
3210 Michigan Ave., 4th Flr.  
Rev. Paul J. Bauermeister

**Kansas City, 64112**

Midwest Christian  
Counseling Center  
4520 Madison Ave., Ste. 301  
Rev. David A. Miller

**St. Louis, 63141**

Care and Counseling  
12145 Ladue Rd.  
Rev. Jan S. Worms

**St. Louis, 63108**

Lutheran Family and Children  
Services of Missouri  
4201 Lindell Blvd., Ste. 400  
Rev. Donald E. Thuss

**St. Louis, 63110**

Washington University School  
of Medicine  
4940 Audubon Ave.  
Rev. Barry A. Hong

**NEBRASKA****Lincoln, 68506**

Pastoral Counseling of Lincoln  
3818 Sheridan Blvd.  
Rev. Steven E. Liechti

**NEW JERSEY****Camden, 08103-1489**

Cooper Hospital-University  
Medical Center  
1 Cooper Plz.  
Rev. Robert W. Cholke (CPE)

**Haddon Heights, 08035**

Family Institute of South Jersey  
105 8th Ave.  
Rev. Peter D. Fish

**Manasquan, 08736-2914**

Pastoral Counseling  
5 Osborn Ave.  
Rev. Stephen O. Olson

**Princeton, 08542-0803**

Princeton Theological Seminary  
PO Box 821  
Rev. Scott H. Hendrix

**NEW MEXICO****Santa Fe, 87505-4775**

Christ Lutheran Church—  
Pastoral Counselor  
1701 Arroyo Chamiso  
Jean E. Thumm

**NEW YORK****Hempstead, 11550**

Lutheran Family of  
Community Services  
103 Mead Rd.  
Rev. Theodore S. Grant

**Ithaca, 14850**

Hospice Care  
172 E. King Rd.  
Rev. James A. Geuder

**North Tonawanda, 14120-3133**

Samaritan Pastoral  
Counseling Center  
322 Old Falls Blvd.  
Rev. Ronald L. Majeroni

**New York, 10001**

Blanton-Peale Institute  
3 W. 29th St.  
Rev. B. John Hagedorn Jr.

**New York, 10006**

Psychotherapy and  
Spirituality Institute  
74 Trinity Pl.  
Rev. William E. Eschen

**New York, 10003**

Seafarers and International House  
123 E. 115th St.  
Rev. Serge A. Castigliano (CPE)

**South Huntington, 11746-2734**

The Healing Path Center  
23 Columbus Dr.  
Rev. Toby L. Tobias

**Syracuse, 13204**

House of Prayer  
101 Dudley St.  
Rev. Alice D. Moberg-Sarver

**NORTH CAROLINA****Charlotte, 28209-9303**

Lutheran Family Service  
5108 Park Rd., Ste. 212  
Rev. Ulrich C. Columbus

**Charlotte, 28209**

Lutheran Family Services in  
the Carolinas\*  
4108 Park Rd., Ste. 212  
Rev. William L. Mitcham

**Durham, 27713**

Christus Victor Lutheran Church  
1615 E. NC 54 Hwy.  
Rev. Michael W. Evans

**Durham, 27707**

Pastoral Care and  
Counseling Institute  
3325 Chapel Hill Blvd., Ste. 220  
Rev. David M. Franzen (CPE)

**Greensboro, 27410**

Presbyterian Counseling  
3713 Richfield Rd.  
Rev. Carla Lang

**North Wilkesboro, 28659**

Pastoral Care and  
Counseling Center  
PO Box 1656  
Rev. S. Steven Duncan Jr.

**Raleigh, 27606**

Pastoral Counseling  
1704 E. Bridgeford Dr.  
Rev. Anne Marie Nuechterlein

**OHIO****Cincinnati, 45246**

Lutheran Social Services of  
Miami Valley\*  
11370 Springfield Pike  
Rev. Steven L. Griesser

**Cincinnati, 45238**

Professional Pastoral  
Counseling Institute  
8035 Hasbrook Rd., Ste. 300  
Rev. Robert L. Heiliger

**Dayton, 45409-2756**

Pastoral Care and Counseling, Inc.  
30 E. Apple St., Ste. 5250  
Rev. Larry R. Welin

**Hamilton, 45011**

Zion Lutheran Church  
212 S. Front St.  
Rev. Timothy L. Landers

**Jenera, 45841-8950**

St. Paul Lutheran Church  
9339 Township Rd. 32  
Rev. John D. Stroup

**Sylvania, 43560**

Samaritan Counseling Center  
of Toledo  
6465 Monroe St., Ste. H  
Rev. R. Reuben Drefs (CPE)

**OREGON****Portland, 97205**

Pastoral Psychotherapy Associates  
833 SW 11th Ave., Ste. 422  
Rev. James D. Boyer

**PENNSYLVANIA****Allentown, 18106-0303**

Covenant Counseling Service  
923 N. Brookside Rd.; PO Box 3303  
Rev. Christopher N. Hershman

**Doylestown, 18901**

John Williams Practice  
73 Old Dublin Pk.; PMB 304  
Rev. Bruce J. Thorsen

**Easton, 18045**

Pastoral Counseling, Inc.  
314 Ellwood St.  
Rev. Lois L. Baucom

**Erie, 16502-1698**

Holy Trinity Lutheran Church  
643 W. 17th St.  
Rev. Gary L. Harbaugh

**Greensburg, 15601**

First Evangelical Lutheran Church  
246 S. Main St.  
Rev. Craig T. Hess

**Mohnton, 19540-9609**

Robeson Evangelical  
Lutheran Church  
3520 Plow Rd.; RR 1, Box 1525  
Rev. Carl R. Adams

**Pittsburgh, 15206**

Pittsburgh Pastoral Institute  
6324 Marchand St.  
Rev. Carl A. Jensen

**Riegelsville, 18077**

St. Pater's Lutheran Church  
PO Box 188  
Rev. Stephen F. Blank

**Stroudsburg, 18360**

Family Treatment Associates  
117 Broad St.  
Rev. Glen T. Segond

**Topton, 19562**

Family Life Services; LSN  
1 S. Home Ave.  
Terry A. Lieb

**Topton, 19562**

Trinity Lutheran Church  
PO Box 37  
Rev. F. Thomas Lichner

**University Park, 16802**

Pennsylvania State University  
112 Eisenhower Chapel  
Rev. Gregory P. Harbaugh

**West Reading, 19602**

Reading Hospital and Medical  
Center  
6th and Spruce Sts.  
Rev. Gregory A. Stoddard (CPE)

**Wexford, 15090**

Trinity Evangelical Lutheran Church  
2500 Brandt School Rd.  
Rev. Frederick P. Schenker

**Zellenople, 16063**

Glade Run Lutheran Services—  
Community Counseling Centers  
PO Box 70  
Rev. David Matthews

**Zellenople, 16063**

Passavant Retirement Home and  
Health Center  
401 S. Main St.  
Rev. David C. Baker

**SOUTH CAROLINA****Columbia, 29201**

Lutheran Counseling Center\*  
2001 Assembly St., Ste. 203  
Rev. Henry M. McKay

**Newberry, 29108**

Newberry College  
2100 College St.  
Rev. Beverly R. Aurrand

**Rock Hill, 29731**

The Saluda Center  
PO Box 68  
Rev. Guy H. Shealy

**TENNESSEE****Knoxville, 37918-5209**

Pastoral Counseling, Inc.  
6809 Cochise Dr.  
Rev. David S. Bradford

**Knoxville, 37920-6999**

University of Tennessee  
Medical Center  
1924 Alcoa Hwy.  
Rev. George E. Doebler

**Nashville, 37205-2052**

Pastoral Counseling and  
Consultation Center  
of Tennessee  
100 Vine Ct.  
Rev. Gilbert J. Roth  
Rev. Cindy S. Schnasa Jacobsen

**Tulahoma, 37388-3169**

Trinity Lutheran Church  
705 Wilson Ave.  
Rev. Garry A. Vogelpohl

**TEXAS****Dallas, 75225**

Preston Centre  
Counseling Association  
8222 Douglas Ave., Ste. 820  
Rev. Terry G. Germann

**Fort Worth, 76129**

Brite Divinity School, TCU  
PO Box 32923  
Rev. Howard W. Stone

**Fredericksburg, 78624**  
Knopp's Nursing Homes, Inc.  
1208 N. Llano Rd.  
Rev. Lucinda L. Zesch

**Houston, 77289-0062**  
New Life Center for Counseling  
PO Box 890062  
Rev. Donald L. Cole

**Inez, 77968-0309**  
Pastoral Counseling, Inc.  
PO-Box 309  
Rev. Paul E. Rowley

**Midland, 79711-0312**  
Samaritan Counseling Center of  
West Texas  
PO Box 60312  
Rev. Ronald E. Meyer

**New Braunfels, 78132**  
Still Waters  
250 Loeffler Ln.  
Rev. H. Kenneth K. Loeffler

**Seguin, 78156-1049**  
Guadalupe Valley  
Christian Counseling  
304 W. Mountain; PO Box 1049  
Rev. Timothy W. Brunn

**Seguin, 78155**  
Southwestern Texas Synod, ELCA  
1090 Oestreich Dr.  
Rev. Lynn Schudy Ziese

## UTAH

**Mendon, 84325-0374**  
Pastoral Counseling and  
Psychotherapy  
PO Box 374  
Rev. Victor H. Nelson

## VIRGINIA

**Charlottesville, 22903**  
Gregory J. Briehl,  
Counseling Services  
1149 Rose Hill Dr.  
Rev. Gregory J. Briehl

**Newport News, 23606-4217**  
Peninsula Pastoral  
Counseling Center  
707 Gum Rock Ct.  
Rev. Daniel L. Jungkuntz

## WASHINGTON

**Bellevue, 98009**  
Lutheran Counseling Network\*  
9625 NE 8th St.; PO Box 3582  
Rev. Paul F. Shoup  
Rev. Penelope A. Guntermann

**Everett, 98201-2559**  
Lutheran Counseling Network\*  
2702 Rockefeller Ave.  
Rev. Michael T. Clifford

**Federal Way, 98003**  
Lutheran Counseling Network  
2415 S. 320th St.  
Rev. Douglas A. Anderson  
Rev. Joanna D. Robinson-Neuberger

**Lynnwood, 98036-5919**  
Pastoral Counseling, Inc.  
6307 196th St. SW, Ste. 201  
Rev. Charles R. Davis

**Mountlake Terrace, 98070**  
Lutheran Social Services\*  
6920 220th St. SW  
Rev. Jeffrey J. Larson

**Seattle, 98155**  
Life Enrichment Center  
16903 32nd Pl. NE  
Rev. Paul R. Stone

**Seattle, 98136**  
Pastoral Counseling Services  
6920 California Ave. SW, Ste. 24  
Rev. Eldon L. Olson

**Seattle, 98115**  
Presbyterian Counseling Service  
564 NE Ravenna Blvd.  
Rev. Robert G. Zimmermann

**Shoreline, 98177**  
First Lutheran of Richmond Beach  
18354 8th Ave. W  
Rev. Richard V. Anderson

## WISCONSIN

**Kenosha, 53143-5540**  
Pastoral Counseling  
7407 5th Ave.  
Rev. Robert R. Scheuermann

**Ladysmith, 54848-2198**  
Marshfield Clinic  
906 College Ave. W.  
Rev. Vern W. Weeks

**Milwaukee, 53216**  
Capitol Drive Lutheran Church  
5229 W. Capitol Dr.  
Rev. Lowell J. Timm

**Watertown, 53094**  
Temenos Counseling Service  
130 Harding St.  
Rev. Frederick R. Gustafson Jr.



# LUTHERAN SERVICES IN AMERICA

## LUTHERAN SOCIAL MINISTRY ORGANIZATIONS

As of September 22, 2003

The listed social ministry organizations include all member organizations of Lutheran Services in America that are affiliated with the ELCA and/or recognized by the LCMS. Inquiries regarding specific services of any social ministry organization should be addressed directly to the organization. Corporate offices are identified with a dot (•). Lutheran Church—Missouri Synod organizations are identified with a number symbol (#). Inter-Lutheran organizations are identified with an asterisk (\*). Services offered at each location are identified by the following code:

- 1—Health Ministries  
2—Housing Ministries  
3—Social Services  
4—Residential Services  
5—Chaplaincy Services

### ALABAMA

- **Birmingham, 35266**  
Lutheran Ministries of Alabama  
PO Box 660100  
256/766-0822  
E-mail: LMAExDir@aol.com  
Services: 3
- **Montgomery, 36109-0587**  
Lutheran Ministries of Central Alabama  
PO Box 3587  
334/279-1214 (phone and fax)  
Mike Twiss  
Services: 2, 3

### ALASKA

- **Anchorage, 99507-4314**  
Alaska Children's Services, Inc.  
4600 Abbot Rd.  
907/346-2101; Fax: 907/348-9230  
E-mail: akchild@ak.net  
Web site: www.acs.ak.org  
James Maley  
Services: 3, 4, 5
- Anchorage, 99507-4314**  
Alaska Children's Services, Inc.  
Jesse Lee Campus  
4600 Abbot Rd.  
907/346-2101  
Judy Sullivan-Pickens  
Services: 3, 4, 5
- Anchorage, 99508**  
Alaska Children's Services, Inc.  
Maplewood Campus  
1911 and 1920 E. 24th Ave.  
907/258-6958  
Judy Sullivan-Pickens  
Services: 3, 4, 5
- Anchorage, 99507-4314**  
Community Programs  
307 E. Northern Lights Blvd.  
907/562-5340, Ext. 22  
Jeri Fairley  
Services: 3, 4
- Fairbanks, 99707**  
Samaritan Counseling Center  
3504 Industrial Ave.; PO Box 70460  
907/452-4673; Fax: 907/452-1430  
Web Site:  
www.samaritanalaska.com  
Rev. Fred Schramm  
E-mail: fred.schramm@att.net  
Services: 3
- **Anchorage, 99503**  
Lutheran Social Services of Alaska, Inc.  
2606 C St., Ste. 2B  
907/272-0643; Fax: 907/272-5728  
E-mail: carolw1@gci.net  
Carol Warren  
Services: 2, 3, 4

- **Fairbanks, 99707**  
Samaritan Counseling Center  
3504 Industrial Ave.; PO Box 70450  
907/452-4673; Fax: 907/452-1430  
Web site: www.samaritanalaska.com  
Rev. Fred Schramm  
fred.schramm@att.net  
Service: 3

### ARIZONA

- **Tucson, 85711**  
Lutheran Social Ministry of the Southwest  
5049 E. Broadway Blvd., Ste. 102  
520/748-2300; Fax: 520/748-2355  
E-mail: lsmsaz@lsmsaz.org  
Web site: www.lsmsaz.org  
Lynn Baker  
Services: 3
- Apache Junction, 85220**  
LSS—DayBreak Adult Day Care  
Apache Junction  
1050 W. Superstition Blvd.  
480/671-3086  
Kathy Dodd  
Services: 1
- Glendale, 85303**  
Community and Family Services—  
Westside Pantry  
7310 W. Camelback Rd.  
623/848-8278  
Traci Gruenberger  
Services: 3
- Mesa, 85201**  
Community and Family Services—  
Service Center  
142 N. Date St.  
602/451-6040  
Traci Gruenberger  
Services: 3
- Mesa, 85205**  
LSMS—Community and Family  
Services  
Partners in Caring (Life Counseling  
Network, JobNet for Neighbors,  
HelpCare)  
5949 E. University Dr.  
480/654-4539  
E-mail: lsmscfs@juno.com  
Traci Gruenberger  
Services: 3
- Mesa, 85207**  
Lutheran Senior Services—  
East Valley  
7440 E. Main St., Ste. 3  
480/325-4901  
Susan Carter  
Audrey Brooks  
Services: 1
- Mesa, 85205**  
LSS—East Valley Adult Day Care  
Center  
1525 N. Power Rd.  
480/981-6260  
Kathy Dodd  
Services: 1
- Phoenix, 85015**  
LSMS—Multi-Cultural Services  
2020 W. Indian School Rd., Ste. E-26  
602/248-4400  
E-mail: lsms@phxinternet.net  
Craig Thoresen  
Services: 1, 3
- Phoenix, 85018**  
Lutheran Senior Services—Phoenix  
3546 E. Thomas Rd.  
602/451-6044  
Robert Hernandez  
Barbara Perry  
Services: 1
- Tucson, 85711**  
Community and Family Services—  
FIRST Crisis Hotline  
520/918-4873  
Toetie Oberman  
Services: 3
- Tucson, 85719**  
Community and Family Service—  
Tucson Partners in Caring (Life  
Counseling Network, JobNet for  
Neighbors, HelpCare)  
1946 E. Helen St.  
520/327-2800  
Services: 3
- Tucson, 85746**  
Lutheran Senior Services—Tucson  
8625 E. Tanque Verde Rd.  
520/514-7642  
Jon Hawkins  
Services: 1
- Tucson, 85712**  
LSS—DayBreak Adult Day Care  
Tucson  
5360 E. Pima St.  
520/325-1114  
Frannie Young  
Services: 1
- Tucson, 85739**  
Tucson Lutheran Homes—  
Catalina Haven  
3430 E. Graham St.  
520/825-2738  
Carrie Morin-Perry  
Services: 1
- Tucson, 85704**  
Tucson Lutheran Homes—  
Peace Haven  
1436 W. Liddell Dr.  
520/575-0375  
Pat Soto  
Services: 1

- **Mosaic**  
Omaha, NE  
**Phoenix, 85012**  
Bethpage  
2226 W. Northern Ave., Ste. C140  
602/864-6030; Fax: 602/864-1513  
Phil Cooley  
Services: 3, 4
- **The Evangelical Lutheran Good Samaritan Society**  
Sioux Falls, SD  
**Banson, 85602-6988**  
Quiburi Mission Samaritan Center  
850 S. Hwy. 80  
520/586-2372; Fax: 520/586-7003  
Lavon Heubrock  
Services: 1, 2
- Mesa, 85205-7446**  
Good Shepherd Villa  
5848 E. University Dr.  
480/981-0098; Fax: 480/396-3023  
Claudia Sajevic  
Services: 1, 2
- Peoria, 85345-7340**  
Good Shepherd Retirement Center  
10323 W. Dilva Ave.  
623/875-0100; Fax: 623/875-0110  
Allan Tramel  
Services: 1, 2, 3, 4, 5
- Prescott, 86301-1741**  
Prescott Samaritan Village  
1030 Scott Dr.  
928/778-2450; Fax: 928/778-5251  
Paula Kneisl  
Services: 1, 2
- Prescott, 86301-1755**  
Samaritan Village Tower  
1075 Ruth St.  
928/778-3302; Fax: 928/717-2904  
Rebecca Bauer  
Services: 1, 2
- Prescott Valley, 86314**  
Prescott Valley Samaritan Center  
3380 N. Windsong Dr.  
928/775-0045; Fax: 928/775-2777  
Jeremy Schuites  
Services: 1
- ARKANSAS**
- **The Evangelical Lutheran Good Samaritan Society**  
Sioux Falls, SD  
**Fairfield Bay, 72088-3136**  
Good Samaritan Indian Rock Village  
265 Dave Creek Pky.  
501/884-3210; Fax: 501/884-6800  
Gidget Wingad  
Services: 1, 2

**Hot Springs Village, 71909-6101,**  
Good Samaritan Cedar Lodge  
121 Cortez Rd.  
501/922-2000; Fax: 501/922-4068  
Katheryn Piphó  
Services: 1, 2

**Mountain Home, 72653-5813**  
Mountain Home  
Good Samaritan Village  
300 Good Samaritan Dr.  
870/425-2494; Fax: 870/424-2036  
Rick Woersch  
Services: 1, 2

## CALIFORNIA

### •Burbank, 91504

California Lutheran Homes  
Front Porch  
2835 N. Naomi St., Ste. 300  
818/729-8100; Fax: 818/729-8200  
Rev. Gary L. Wheeler  
Services: 1, 2, 3, 4, 5

**Alhambra, 91803**  
CARING Housing Ministries

**Alhambra, 91803**  
Front Porch Homecare

**Alhambra, 91803**  
The Alhambra

**Altadena, 91001**  
Altadena Vistas Apts.

**Anaheim, 92802**  
Walnut Manor

**Carlsbad, 92008**  
Carlsbad by the Sea

**Chula Vista, 91910**  
Fredericka Manor

**Claremont, 91711**  
Claremont Manor

**Claremont, 91711**  
Front Porch Home Care

**Compton, 90222**  
Southbay Retirement Residence

**Corona del Mar, 92625**  
Seaview Lutheran Plaza

**Los Angeles, 90029**  
Kingsley Manor

**Los Angeles, 90006**  
Pilgrim Tower

**Orange, 92668**  
Front Porch Home Care

**Pasadena, 91101**  
Villa Gardens

**San Diego, 92108**  
Health Solutions Pharmacy

**San Diego, 92108**  
Front Porch Home Care

**San Diego, 92109**  
Wesley Palms

**Santa Barbara, 93105**  
Vista Del Monte

Call 818/729-8100 for more information

### •Cupertino, 95014

Sunny View Lutheran Home  
22445 Cupertino Rd.  
408/253-4300; Fax: 408/255-6015  
E-mail: sally@sunny4care.com  
Sally Plank  
Services: 2, 4, 5

**Cupertino, 95014**  
Sunny View Manor

22445 Cupertino Rd.  
408/253-4300  
Sally Plank  
Services: 2, 3, 4, 5

### Cupertino, 95014

Sunny View West  
22449 Cupertino Rd.  
408/253-4300  
Rachel Porras  
Services: 2, 3, 5

### •Fortuna, 95540-2815

Lutheran Home for the Aging of  
Humboldt County, Calif., Inc.  
St. Luke Manor (dba)  
2321 Newburg Rd.  
707/725-4467; Fax: 707/725-1848  
Robert Stauff  
Services: 1, 2, 3

### Fortuna, 95540-2815

Luther Manor  
2321 Newburg Rd.  
707/725-4467; Fax: 707-725-1848  
Robert Stauff  
Services: 2, 3

### Fortuna, 95540-2815

Mountain View Village  
2321 Newburg Rd.  
707/725-4467; Fax: 707/725-1848  
Robert Stauff  
Services: 2

### Fortuna, 95540-2815

Newburg Retirement Center  
2321 Newburg Rd.  
707/725-4467; Fax: 707/725-1848  
Robert Stauff  
Services: 2

### •Fountain Valley, 92708

Good Shepherd Communities  
18350 Mount Langley St., Ste. 205  
714/593-5890; Fax: 714/593-0395  
Pamela McCrea  
Services: 4

### Fountain Valley, 92708

18350 Mount Langley St.  
714/593-5890; Fax: 714/593-0395

### Fremont, 94538

1335 Mowry Ave.  
510/505-1244; Fax: 510/790-1050

### Irvine, 92618

150707 Rockfield Blvd., Ste. 330  
949/855-8056; Fax: 949/855-8066

### Porterville, 93257

119 N. Main St.  
559/791-2003; Fax: 559/791-2011

### •Fullerton, 92831

Lutheran Social Services  
of Southern California (III)  
1501 E. Orangerope Ave., Ste. 250  
714/626-1800; Fax: 714/626-1810  
Web site: lsssc.org  
John Clawson  
Services: 1, 2, 3, 4

### •Los Angeles, 90041

Soheim Lutheran Home  
2236 Merton Ave.  
323/257-7518; Fax: 323/255-3544  
Norma Heaton  
E-mail: nheaton@soheimlh.org  
Services: 1, 4, 5

### •Oakland, 94606

Elder Care Alliance  
2361 E. 29th St.  
510/434-2800; Fax: 510/434-2806  
Janeane Randolph  
Services: 1, 2, 3, 4, 5

### Camarillo, 93010

AlmaVia of Camarillo  
2500 Ponderosa Dr. N.  
805/388-5277; Fax: 805/388-2665  
Diana Chambers  
Services: 1, 2, 3, 4, 5

### Oakland, 94601

Mercy Retirement and Care Center  
3431 Foothill Blvd.  
510/534-8540; Fax: 510/261-7551  
Sr. Patty Creedon, RSM  
Services: 1, 2, 3, 4, 5

### Oakland, 94606

Salem Lutheran Home  
2361 E. 29th St.  
510/534-3637; Fax: 510/534-0851  
Anita Ramlo  
Services: 1, 2, 3, 4, 5

### San Francisco, 94132

AlmaVia of San Francisco  
One Thomas More Way  
415/337-1339; Fax: 415/337-5114  
Thomas Pemberton  
Services: 1, 2, 3, 4, 5

### •Oakland, 94621

Lutheran Social Services  
of Northern California  
433 Hegenberger Rd., Ste. 103  
415/729-7240; Fax: 415/729-7244  
Barbara Döhner Kline  
Services: 2, 3

### El Cerrito, 94530

LSS Northern Calif.—  
East Bay Area Office  
780 Ashbury Ave., Ste. 2  
510/559-7111; Fax: 510/559-7734  
Debbly Elliott

### Sacramento, 95817

LSS/Northern Calif.—  
Inland Area Office  
2980 35th St.  
916/453-2900; Fax: 916/453-2904  
Sue Laliberte  
Services: 3

### San Francisco, 94102

LSS/Northern Calif.—  
North Coast Area Office  
191 Golden Gate Ave.  
415/581-0891; Fax: 415/581-0898  
Beverly Karnatz  
Services: 3

### •San Bernardino, 92405

Central City Lutheran Mission  
1354 N. G St.  
909/381-6921; Fax: 909/884-5104  
Web site: www.cclm.org  
Rev. David J. Kalke  
E-mail: kalke@cclm.org  
Services: 1, 2, 3

### •San Francisco, 94109

Lutheran Care for the Aging  
1031 Franklin St.  
415/441-7777  
Christina Haner  
Services: 4

### Napa, 94558

Concordia Manor  
2435 Sutherland Dr.  
707/255-7330  
Edwina Hawbecker

### Napa, 94558

Rohlfis Memorial Dr.  
2400 Fair Dr.  
707/255-9555  
Edwina Hawbecker

### •Selma, 93662

Bethel Lutheran Home, Inc.  
2280 Dockery Ave.  
559/896-4900; Fax: 559/896-8842  
C. Kaylene Steele  
Services: 1, 2, 4, 5

### •Solvang, 93463

Solvang Lutheran Home, Inc.  
636 Atterdag  
805/688-3263  
Vicki Morehouse  
Services: 1, 3, 4

### •Mosaic

Lincoln, NE

### Merced, 95340

1503 W. Main St.  
209/725-7999; Fax: 209/723-1618  
Jan Basart  
Services: 3, 4

## COLORADO

### •Brush, 80723

Eben-Ezer Lutheran Care Center  
122 Hospital Rd.  
970/842-2861; Fax: 970/842-3148  
Web site: www.ebenezer-care.org  
Rev. Raymond S. Larson  
E-mail: ray@ebenezer-care.org  
Services: 1, 2, 3, 4, 5

### Brush, 80723

Eben-Ezer Lutheran Housing Center  
Corp.  
1900 Edison  
970/842-2371  
Jamie Guzman  
Services: 2, 4, 5

### •Denver, 80218

Emerson Gardens  
940 Emerson  
303/839-5647  
Beverly Johnson  
Services: 2, 4, 5

### •Denver, 80226

Lutheran Family Services of Colorado  
363 S. Harlan St., Ste. 200  
303/922-3433; Fax: 303/922-7335  
E-mail: jim.barclay@lfsco.org  
Web site: www.lfsco.org  
James D. Barclay  
Services: 1, 3

### Colorado Springs, 80903-1161

LFS/Colo.—Southern Service Office  
108 E. St. Vrain St., Ste. 21  
719/227-7571; Fax: 719/227-7583  
E-mail: gwen.white@lfsco.org  
Gwen White  
Services: 1, 3

### Denver, 80226

LFS/Colo.—Metro Denver  
Service Office  
363 S. Harlan St., Ste. 200  
303/922-3433; Fax: 303/922-7335  
E-mail: julie.swanson@lfsco.org  
Julie Swanson  
Services: 1, 3

### Fort Collins, 80525

LFS/Colo.—Northern Service Office  
3800 Automation Way, Ste. 200  
970/206-4565; Fax: 970/266-1799  
E-mail: sharon.thomas@lfsco.org  
Sharon Thomas  
Services: 1, 3

### •Mosaic

Omaha, NE

### Aurora, 80014-1621

2620 S. Parker Rd, Ste. 210  
303/369-9711; Fax: 303/752-0161  
Dawn Julius  
Services: 3, 4

### Colorado Springs, 80903

1785 N. Academy Blvd., Ste. 127  
719/380-0451; Fax: 719/386-7055  
Jason DeaBueho  
Services: 3, 4

### Fort Collins, 80525

109 Cameron Dr., Ste. A  
970/223-1751; Fax: 970/223-1781  
Lori Thompson  
Services: 3, 4

**Grand Junction, 81505**  
436 Independent Ave.  
970/245-0519; Fax: 970/241-3526  
Theresa Burns-Fair  
Services: 3, 4

••**The Evangelical Lutheran  
Good Samaritan Society**  
Sioux Falls, SD

**Boulder, 80302-6800**  
Boulder Good Samaritan Center  
2525 Taft Dr.  
303/449-6150; Fax: 303/449-9769  
Kathy Dilger  
Services: 1, 2

**Fort Collins, 80525-4000**  
Fort Collins Good Samaritan Village  
508 W. Trilby Rd.  
970/226-4909; Fax: 970/226-6976  
Sherry Friesen  
Services: 1, 2

**Greeley, 80631**  
Joe P. Martinez Gardens  
1701 2nd St.  
970/352-6082; Fax: 970/353-2280  
Isa Garcia-Monge

**Greeley, 80632-1508**  
Bonell Good Samaritan Center  
708 22nd St.; PO Box 1508  
970/352-6082; Fax: 970/353-2280  
Shareen Anderson  
Services: 1, 2

**Loveland, 80637-7377**  
Loveland Good Samaritan Village  
2101 S. Garfield Ave.  
970/669-3100; Fax: 970/663-4526  
Corinne White  
Services: 1, 2

**Simla, 80835-0038**  
Simla Good Samaritan Center  
320 Pueblo Ave.; PO Box 38  
719/541-2269; Fax: 719/541-2950  
Pam Foster  
Services: 1, 2

••**Good Shepherd Communities**  
Fountain Valley, CA

**Littleton, 80120**  
5630 S. Curcise St.  
303/795-2061; Fax: 303/795-2873

••**Mosaic**  
Lincoln, NE

**Colorado Springs, 80917**  
Martin Luther Homes of Colo., Inc.  
3707 Parkmoor Village Dr., Ste. 101  
719/380-0451; Fax: 719/380-7055  
E-mail: colospgrg@mlhs.com  
Laura Brayman  
Services: 3, 4, 5

**Fort Collins, 80525**  
Martin Luther Homes of Colo., Inc.  
109 Cameron Dr., Unit A  
970/223-1751; Fax: 970/223-1781  
E-mail: FCollins@mlhs.com  
Sally Montgomery  
Services: 3, 4

**Lakewood, 80226**  
Martin Luther Homes of Colo., Inc.  
393 S. Harlan St., Ste. 130  
303/935-3035; Fax: 303/935-3684  
E-mail: denver@mlhs.com  
Oennis Busse  
Services: 4

## CONNECTICUT

••**Mosaic**  
Omaha, NE

**Middletown, 06457**  
606 Congdon St. W.  
860/343-5570; Fax: 860/343-5580  
Carole Powell  
Katherine Smalski  
Andrea Schumann  
Nancy Vito-Loura  
Services: 3, 4

••**Lutheran Social Services  
of New England**  
Natick, MA

**Hartford, 06120**  
Good News Garage  
3580 Main St.  
Toll Free: 877/448-3288  
E-mail: Mwalsh@lcsmaadmin.org  
Web site: www.goodnewsgarage.org  
Michael Walsh  
Services: 3.

**Hartford, 06105**  
Refugee Resettlement  
Grace Lutheran Church  
46 Woodland St.  
860/525-5174  
E-mail: Mwalsh@lcsmaadmin.org  
Michael Walsh  
Services: 3

**Middletown, 06457**  
Luther Manor—Assisted Living  
624 Congdon St. W.  
860/347-7144  
E-mail: LSSLManor@aol.com  
Camille Swanson  
Services: 2, 5

**New Haven, 06511**  
Good News Garage  
117-125 Whalley Ave.  
Toll Free: 877/448-3288  
E-mail: Mwalsh@lcsmaadmin.org  
Michael Walsh  
Services: 3

**Rocky Hill, 06067**  
Adoption Services  
2139 Silas Deane Hwy., Ste. 201  
800/286-9889  
E-mail: Mwalsh@lcsmaadmin.org  
Michael Walsh  
Services: 3

**Southbury, 06488**  
Lutheran Home of Southbury  
990 Main St. N.  
203/264-9135  
E-mail: info@LHSouthbury.org  
Steven Jackson  
Services: 1, 3, 4, 5

## DELAWARE

••**Wilmington, 19806-4242**  
Lutheran Community Services  
1304 N. Rodney St.  
302/654-8886; Fax: 302/654-7460  
Donna M. deBussy  
Services: 1, 2, 3

••**Wilmington, 19806**  
Lutheran Senior Services, Inc.  
1201 N. Harrison St.  
302/652-3737  
Rolf F. Eriksen  
Services: 2, 4

**Wilmington, 19806**  
Luther Towers I  
1201 N. Harrison St.  
302/652-3737  
Rolf F. Eriksen  
Services: 2, 4

**Wilmington, 19806**  
Luther Towers II  
1420 N. Franklin St.  
302/652-3737  
Rolf F. Eriksen  
Services: 2, 4

••**Diakon Lutheran Social Ministries**  
Allentown, PA

**Newport, 19804**  
Brandywine Project  
240 N. James St.  
302/995-2002  
Web site: www.diakon.org  
Fern Spellman  
Services: 3

••**Ken-Crest Centers**  
Plymouth Meeting, PA

**Dover, 19901**  
Ken-Crest Del.  
Lakeview Plaza, Ste. 8  
1679 S. Du Pont Hwy.  
302/734-3800; Fax: 302/734-3590  
Margaret Gardley  
Services: 2, 3, 4

••**Mosaic**  
Lincoln, NE

**Newark, 19702**  
University Office Plaza  
260 Chapman Rd., Ste. 104A  
302/456-5995; Fax: 302/456-5998  
E-mail: Newark@mlhs.com  
Terry Olson  
Services: 3, 4

## DISTRICT OF COLUMBIA

••**Washington, D.C., 20011-7124**  
Lutheran Social Services—  
National Capital Area  
4406 Georgia Ave. NW  
202/723-3000; Fax: 202/723-3303  
E-mail: cooperm@lssnca.org  
Rev. D. Mark Cooper  
Services: 1, 2, 3, 4

## FLORIDA

••**Jacksonville, 32203-1514**  
Lutheran Social Services of  
Northeast Florida  
PO Box 41514  
904/448-5995; Fax: 904/448-6044  
E-mail: drtut44@aol.com  
Christie Routel  
Services: 2, 3

••**Miami Shores**  
Lutheran Services for the Elderly, Inc.  
9999 NE 2nd Ave., Ste. 216  
305/751-1851; Fax: 305/754-5426  
Steven L. Jones

••**Oviedo, 32765-9415**  
Lutheran Haven  
2041 W. State Rd.  
407/365-5676; Fax: 407/366-0128  
Web site: www.lutheranhaven.org  
Donald Kovac  
Services: 1, 2

••**Tampa, 33607-1776**  
Lutheran Services Florida  
2700 W. Dr. Martin Luther King Blvd.,  
Ste 308  
813/875-1408; Fax: 813/875-1302  
James Wells  
Services: 2, 3, 4

**Fort Meyers, 33901**  
Southwest Regional Office  
3615 Central Ave., Ste. 3  
239/275-1126; Fax: 239/275-8567  
Peter Ledecy

**Lauderdale Lakes, 33319**  
Southeast Lakes Town Center  
4675 N. State Rd. 7  
954/486-4222; Fax: 954/486-9942

**Miami, 33157**  
Church and Community Relations  
16201 SW 95th Ave., Ste. 300  
305/256-7728; Fax: 305/256-4356  
Judith Bunker

**Miami, 33134**  
Miami-Dade Regional Office  
16201 SW 95th Ave., Ste. 105  
786/293-6110; Fax: 786/293-6106  
Beth Von Werne

**Pensacola, 32506**  
Northwest Regional Office  
4610 W. Fairfield Dr.  
850/453-2772; Fax: 850/453-2866  
Beth Deck

**Tampa, 33607**  
Tampa Bay Regional Office  
2700 W. Dr. Martin Luther King Jr. Blvd.,  
Ste. 200  
813/877-9303; Fax: 813/877-2044  
Rubis Castro

••**Venice, 34285**  
Village on the Isle  
Southwest Retirement Center Inc.  
920 Tamiami S.Tr.  
941/486-5491; Fax: 941/484-0407  
Thomas L. Kelly  
Services: 1, 2, 4

••**Winter Park, 32789**  
Lutheran Counseling Services, Inc.  
1600 S. Orlando Ave.  
407/644-4692; Fax: 407/644-4882  
E-mail: mjacoblcs@aol.com  
Web site:  
www.lutherancounselingservices.org  
Rev. Melvin R. Jacob  
Services: 1, 3

••**Bethesda Lutheran Homes and  
Services Inc.**  
Watertown, WI

**Montevorde, 34756**

**Winter Haven**

**Merritt Island**

**Clermont**

**Taylor**

••**The Evangelical Lutheran  
Good Samaritan Society**  
Sioux Falls, SD

**Daytona Beach, 32114-4220**  
Olds Hall Good Samaritan Center  
327 Orange Ave.  
386/253-6791; Fax: 386/258-3842  
Cara Ladnyk  
Services: 1, 2, 3, 4

**De Land, 32724-3698**  
Florida Lutheran Retirement Center  
450 N. McDonald Ave.  
386/738-0212; Fax: 386/738-5197  
Jonathan Conrad  
Services: 1, 2

**Kissimmee, 34746-6596**  
Good Samaritan Health Care Center  
1500 Southgate Dr.  
407/846-7201; Fax: 407/846-6782  
Ken Eimers  
Services: 1

**Kissimmee, 34746-6599**  
Kissimmee Good Samaritan  
Retirement Village  
1550 Aldersgate Dr.  
407/846-7201; Fax: 407/933-3247  
Mary Kraus  
Services: 1, 2

## GEORGIA

- Atlanta, 30308**  
 Lutheran Services of Georgia  
 756 W. Peachtree St. NW  
 404/875-0201; Fax: 404/875-9258  
 E-mail: lsg@lsga.org  
 Web site: www.lsga.org  
 Rev. Gary L. Danielsen  
 Services: 3
- Albany, 31701**  
 Lutheran Services of Georgia  
 102 N. Washington St., Ste. 602  
 229/432-7664; Fax: 229/432-7913  
 Services: 3
- Augusta, 30907-3824**  
 Lutheran Services of Georgia  
 3232 Washington Rd.  
 706/228-3566; Fax: 706/228-3570  
 E-mail: lmaugusta@mindspring.com  
 Services: 3
- Savannah, 31405**  
 Lutheran Services of Georgia  
 6555 Abercorn St., Ste. 200  
 912/355-2083; Fax: 912/355-1499  
 Services: 3

## HAWAII

- The Evangelical Lutheran Good Samaritan Society**  
 Sioux Falls, SD

**Kaneohe, 96744-5399**  
 Pohai Nani Good Samaritan  
 45-090 Namoku St.  
 808/236-7826; Fax: 808/247-9312  
 Luann Foss  
 Services: 1, 2

## IDAHO

- Coeur D'Alene, 83814**  
 Coeur D'Alene Homes, Inc.  
 704 W. Walnut Ave.  
 208/664-8119; Fax: 208/664-4810  
 Mike Grabenstein  
 Services: 1, 2, 3

**Coeur D'Alene, 83814**  
 Heritage Place, Inc.  
 702 W. Walnut Ave.  
 208/664-2680; Fax: 208/664-4810  
 Mike Grabenstein  
 Services: 1, 2
- The Evangelical Lutheran Good Samaritan Society**  
 Sioux Falls, SD

**Boise, 83703-4199**  
 Boise Samaritan Village  
 3115 Sycamore Dr.  
 208/343-7726; Fax: 208/343-8987  
 Dwight A. Wuenschel  
 Services: 1, 2

**Boise, 83703-3350**  
 Samaritan Village Apartments  
 3350 Collister Dr.  
 208/343-9504; Fax: 208/342-0483  
 Mary Frazer  
 Services: 1, 2

**Boise, 83703-3355**  
 Samaritan Village Apartments-  
 Phase 2  
 3360 Collister Ave.  
 208/342-3163; Fax: 208/342-0483  
 Services: 1, 2

**Boise, 83703-3300**  
 The Cottage  
 3390 Collister Dr.  
 208/338-9243; Fax: 208/342-0483  
 Services: 1, 2

**Idaho Falls, 83401-2899**  
 Idaho Falls Good Samaritan Center  
 840 E. Elva St.  
 208/523-4795; Fax: 208/522-9175  
 Michelle Tomlinson  
 Services: 1, 2

**Moscow, 83843-9599**  
 Good Samaritan Village  
 640 N. Eisenhower St.  
 208/882-6560; Fax: 208/882-6569  
 Timothy Schneider  
 Services: 1, 2

**Silverton, 83867-0358**  
 Silver Wood Good Samaritan Center  
 405 W. 7th St.; PO Box 358  
 208/556-1147; Fax: 208/753-6411  
 Jamie Berg  
 Services: 1, 2

### •Lutheran Community Services— Northwest Seattle, WA

**Boise, 83704**  
 Southern Idaho Office  
 8030 W. Emerald St., Ste. 105  
 208/323-0996; Fax: 208/685-0587  
 Services: 3

## ILLINOIS

- #Addison, 60101**  
 Lutheran Church Charities Fund  
 333 W. Lake St.  
 630/628-6442; Fax: 630/628-8796  
 E-mail: timhetzner@attglobal.net  
 Tim Hetzner  
 Services: 1, 3
- Altamont, 62411**  
 Lutheran Care Center  
 702 W. Cumberland Rd.  
 618/483-6136; Fax: 618/483-5607  
 Karen Hille  
 E-mail: lcc@altamont.net  
 Services: 1, 2
- Arlington Heights, 60004**  
 Lutheran Home and Services for  
 the Aged  
 800 W. Oakton St.  
 847/253-3710; Fax: 847/368-7302  
 Roger W. Paulsberg  
 Services: 1, 2, 3, 4, 5

**Arlington Heights, 60004**  
 Lutheran Community Services for  
 the Aged  
 800 W. Oakton St.  
 847/253-3710; Fax: 847/368-7304  
 E-mail: jholbrook@luhome.org  
 James Holbrook

**Arlington Heights, 60004**  
 Lutheran Foundation for the Aged  
 800 W. Oakton St.  
 847/253-3710; Fax: 847/368-7369  
 E-mail: jpuotinen@luhome.org  
 John Puotinen

**Arlington Heights, 60004**  
 Lutheran Home for the Aged  
 800 W. Oakton St.  
 847/253-3710; Fax: 847/368-7304  
 E-mail: jholbrook@luhome.org  
 James Holbrook

- Chicago, 60651**  
 Bethel New Life  
 4950 W. Thomas St.  
 773/473-7870; Fax: 773/473-7871  
 Mary Nelson  
 Services: 1, 2, 3

**Chicago, 60651**  
 Beth-Anne Life Center  
 1150 N. Lamson Ave.  
 773/378-3600  
 Steven McCullough  
 Services: 1, 2, 3, 4

**Chicago, 60624**  
 Bethel-St. Gerrard's House  
 201 N. Karlov Ave.  
 773/626-0093  
 Kaaneli Makundi  
 Services: 1, 2, 3

**Chicago, 60651**  
 Bethel Senior Services  
 4950 W. Thomas St.  
 773/473-7870  
 Wanda Lewis  
 Services: 3

**Chicago, 60624**  
 BNL Community Bldg.  
 367 N. Karlov Ave.  
 773/826-5540  
 Felicia Dawson  
 Services: 3

**Chicago, 60624**  
 Family Wellness Center  
 4320 W. Madison St.  
 773/921-3832  
 Kaaneli Makundi  
 Services: 3

**Chicago, 60651**  
 Molade Child Care Center  
 4950 W. Thomas St.  
 773/626-7760  
 Tamara Stanford  
 Services: 3

- Chicago, 60680-4124**  
 Lutheran Congregations for  
 Career Development  
 PO Box 806287  
 773/826-7328; Fax: 773/826-5728  
 Yvonne Crumpton  
 Services: 3

- Chicago, 60644**  
 Lutheran Family Mission  
 4920 W. Madison St.  
 773/287-2921; Fax: 773/287-5181  
 Nya Berry  
 Services: 1, 3

**Chicago, 60651**  
 Day Care Site I  
 855 N. Monticello Ave.  
 773/235-7637  
 Ethel Wright  
 Services: 3

**Chicago, 60651**  
 Day Care Site III  
 5251 W. North Ave.  
 773/637-2344  
 Debra Smith  
 Services: 3

**Chicago, 60624**  
 Day Care Site IV  
 100 N. Pulaski Rd.  
 773/722-4060  
 Ester Hinton  
 Services: 3

**Chicago, 60651**  
 Family Day Care Homes  
 1140 N. Lamson Ave.  
 773/287-2921  
 Karen Briggs Hedrick  
 Services: 1, 3

**Chicago, 60651**  
 Family Resource and  
 Emergency Services  
 855 N. Monticello Ave.  
 773/235-7637  
 Charlette Nunnery  
 Services: 3

- Danforth, 60930**  
 Lutheran Home for the Aged  
 Development Corp.  
 PO Box 4  
 815/269-2970; Fax: 815/269-2930  
 Carol Peters  
 Services: 1, 2, 5

**Danforth, 60930**  
 Faith Place  
 PO Box 4  
 815/269-2970; Fax: 815/269-2930

**Danforth, 60930**  
 Luther Place  
 PO Box 4  
 815/269-2970; Fax: 815/269-2930  
 Carol Peters  
 Services: 1

**Danforth, 60930**  
 Prairie Haven  
 PO Box 4  
 815/269-2970; Fax: 815/269-2930  
 Carol Peters  
 Services: 1

**Danforth, 60930**  
 Prairieview Foundation  
 PO Box 4  
 815/269-2970; Fax: 815/269-2930  
 Carol Peters

**Danforth, 60930**  
 Prairieview Lutheran Home  
 PO Box 4  
 815/269-2970; Fax: 815/269-2930  
 Carol Peters  
 Services: 1

- Des Plaines, 60018**  
 Lutheran Social Services of Illinois  
 1001 E. Touhy Ave., Ste. 50  
 847/635-4600; Fax: 847/635-6764  
 Rev. Frederick Aigner  
 Services: 1, 2, 3, 4, 5

**Aurora, 60506**  
 Downer Place of LSS  
 2007 Downer Place  
 630/897-7346; Fax: 630/897-7348  
 Services: 2, 3

**Aurora, 60507**  
 Children's Community Services  
 5 N. Root; PO Box 1240  
 630/375-0122; Fax: 630/499-1172  
 Services: 3

**Batavia, 60510**  
 Riverain Point  
 200 N. Island Ave.  
 630/879-0350; Fax: 630/879-1431  
 Services: 2, 3

**Beardstown, 62618**  
 Washington Place  
 (Prader Willi Syndrome)  
 612 Washington St.  
 217/323-5367; Fax: 217/323-1102  
 Services: 3, 4

**Cairo, 62914**  
 235 16th St.  
 618/734-4520  
 Services: 3

**Canton, 61520**  
 Family First  
 360 N. Main St.  
 309/647-3325; Fax: 309/647-0262  
 Services: 3

**Carbondale, 62901**  
 231 W. Main  
 618/549-0243  
 Services: 3

**Chicago, 60660**  
 Project SAFE  
 1764 W. Devon Ave.  
 773/764-4512; Fax: 773/764-4555  
 Services: 3

**Chicago, 60634**  
 Behavioral Health Services  
 Project SAFE Treatment-  
 5825 W. Belmont Ave.  
 773/637-0487; Fax: 773/637-1040  
 Services: 3

- Chicago, 60640**  
Detox and HIV Early Intervention  
5517 N. Kenmore Ave.  
773/275-7962; Fax: 773/275-0728  
Services: 3, 4
- Chicago, 60640**  
Passages Program  
Women's Residence  
5517 N. Kenmore Ave.  
773/275-7962; Fax: 773/275-0728  
Services: 3, 4
- Chicago, 60620**  
Behavioral Health Services—  
Edgewater  
1758 W. Devon Ave.  
773/764-4350; Fax: 773/764-5313  
Services: 3
- Chicago, 60655**  
Behavioral Health Services—  
Mount Greenwood  
3220 W. 115th St.  
773/881-1900; Fax: 773/881-3953  
Services: 3
- Chicago, 60626**  
Men's Residence North  
1640 W. Morse Ave.  
773/338-5105; Fax: 773/338-5241  
Services: 4
- Chicago, 60649**  
Men's Residence South  
7845 S. Essex Ave.  
773/933-0666; Fax: 773/933-6789  
Services: 4
- Chicago, 60626**  
BHHOP (Behavioral Health  
Housing Opportunities)  
1710 W. Lunt Ave.  
773/338-9044; Fax: 773/338-4043  
Services: 4
- Chicago, 60616**  
Augustana Children's  
Community Services  
10 W. 35th St., 15th Floor  
312/949-4340; Fax: 312/225-9926  
Services: 3
- Chicago, 60645**  
Walsh Residence  
6117 N. Hamilton Ave.  
773/262-1630; Fax: 773/262-1730  
Services: 4
- Chicago, 60659**  
Augustana House—Palmer Sq.  
3120 W. Palmer Sq.  
773/342-2054; Fax: 773/342-2512  
Services: 3, 4
- Chicago, 60659**  
Augustana House—Artesian  
6255 N. Artesian Ave.  
773/274-8988; Fax: 773/274-7502  
Services: 3, 4
- Chicago, 60626**  
Augustana House—Sherwin  
1412A W. Sherwin Ave.  
773/274-6261; Fax: 773/274-7358  
Services: 3, 4
- Chicago, 60610**  
Cabrin Children's Center  
364 W. Oak St., Ste. 105  
312/664-2690; Fax: 312/944-4559  
Services: 3
- Chicago, 60631**  
Lutheran Children's Center  
8765 W. Higgins Rd.  
773/380-2431; Fax: 773/380-6470  
Services: 3
- Chicago, 60636**  
Messiah Head Start  
1910 W. 64th St.  
773/436-5110; Fax: 773/436-5341  
Services: 3
- Chicago, 60651**  
North Austin Children's Center  
1500 N. Mason Ave.  
773/237-1930; Fax: 773/237-0431  
Services: 3
- Chicago, 60660**  
Rogers Park Children's Center  
1754-56 W. Devon Ave.  
773/262-3366; Fax: 773/262-7424  
Services: 3
- Chicago, 60622**  
Trinidad Head Start  
2921 W. Division St.  
773/278-9332; Fax: 773/278-9356  
Services: 3
- Chicago, 60640**  
Winthrop Children's Center  
4848 N. Winthrop Ave.  
773/878-3210; Fax: 773/878-8891  
Services: 3
- Chicago, 60643**  
Children's Community Services  
11740-50 S. Western Ave.  
773/371-2700; Fax: 773/239-5296  
Services: 3
- Chicago, 60641**  
Behavioral Health Services  
4840 W. Byron St.  
773/282-7800; Fax: 773/282-2163  
Services: 3
- Chicago, 60631**  
Far NW Counseling  
6321 N. Avondale Ave., Ste. A-101  
773/774-7555; Fax: 773/774-8910  
Services: 3
- Chicago, 60607**  
Booth Manor  
1500 W. Madison St.  
312/243-1271; Fax: 312/243-9167  
Services: 2, 3
- Chicago, 60618**  
Hutchinson Group Home  
3348 W. Hutchinson St.  
773/509-0496  
Services: 3, 4
- Chicago, 60641**  
Belle Plaine Group Home  
4824 W. Belle Plaine Ave.  
773/685-3327; Fax: 773/685-0723  
Services: 3, 4
- Chicago, 60644**  
Keystone Group Home  
4152 N. Keystone Ave.  
773/283-9071; Fax: 773/283-9185  
Services: 3, 4
- Chicago, 60619**  
Salem House (Seniors)  
7359 S. Prairie Ave.  
773/873-3400; Fax: 773/873-9808  
Services: 3
- Chicago, 60631**  
Intact Family Services and Recovery  
6321 N. Avondale Ave.  
773/763-4720; Fax: 773/763-4755  
Services: 3
- Chicago, 60651**  
Beth-Anne Residences  
4952 W. Thomas St.  
773/358-5000; Fax: 773/378-5011  
Services: 2, 3
- Danville, 61832**  
Immanuel Manor Senior Residences  
1415 Eastview Ave.  
217/446-9770; Fax: 217/446-3198  
Services: 2, 3
- Dixon, 61201**  
LSSI—Dixon  
1247 N. Galena Ave.  
815/288-6655; Fax: 815/288-2723  
Services: 3
- Dixon, 61201**  
Dixon Group Home  
(Prader Willi Syndrome)  
314 S. Ottawa  
815/288-4108; Fax: 815/288-2934  
Services: 3, 4
- Dolton, 60419**  
Our Savior's Senior Housing  
14600 S. Indiana Ave.  
708/841-8476; Fax: 708/841-8485  
Services: 2, 3
- Elgin, 60123**  
Behavioral Health Services—  
Elgin Center  
675 Varsity Dr.  
847/741-2600; Fax: 847/741-3248  
Services: 4
- Elmwood Park, 60707**  
Elmwood Senior Residence  
7940 W. Grand Ave.  
708/583-1235; Fax: 708/583-2574  
Services: 2, 3
- Evergreen Park, 60805**  
Intact Family Recovery—South  
3412 W. 95th St.  
708/636-9876; Fax: 708/636-9861  
Services: 3
- Freeport, 61032**  
Meadow Ridge/Freeport  
1731 S. Hance Dr.  
815/233-9253; Fax: 815/232-0728  
Services: 2, 3
- Galesburg, 61401**  
LSSI—Galesburg  
427 E. Fremont St., Ste. B  
309/343-7681; Fax: 309/343-6326  
Services: 3
- Harrisburg, 62946**  
205 N. Main St., Ste. 2  
818/252-7361  
Services: 3
- Joliet, 60433**  
Joshua Arms of LSSI  
1315 S. Rowell Ave.  
815/727-6401; Fax: 815/727-6477  
Services: 2, 3
- Lansing, 60438**  
Buford Walker  
17725 Arcadia  
708/895-6661; Fax: 708/895-5127  
Services: 2, 3
- Lockport, 60441**  
Shady Oaks East/West  
16240 Parker Rd.  
708/301-6870; Fax: 708/301-6878  
Services: 3, 4
- Marion, 62959**  
Prisoner and Family Ministry  
1616 W. Main St.  
618/997-9196; Fax: 618/997-6843  
Services: 2, 3, 5
- Marion, 62959**  
LSSI—Marion  
1616 W. Main St.  
618/997-9196; Fax: 618/997-6843  
Services: 3
- Moline, 61265**  
Forsberg Christian  
Retirement Village  
2350 First St., A Dr.  
309/793-4294 (Rock Island);  
Fax: 309/793-0985  
Services: 2
- Nachusa, 61057**  
Nachusa Lutheran Home  
1261 IL Rt. 38  
815/284-7796; Fax: 815/284-6162  
Services: 3
- Oregon, 81061**  
Children, Youth and Family Services  
1101 Pines Rd.  
815/732-7954; Fax: 815/732-7955  
Services: 3
- Palatine, 60067**  
Behavioral Health Services—  
NW Suburbs  
4811 N. Emerson Ave., Ste. 112  
847/397-0095; Fax: 847/397-4192  
Services: 3
- Park Ridge, 60068**  
St. Matthew Lutheran Home  
1601 N. Western Ave.  
847/825-5531; Fax: 847/318-6659  
Services: 1, 3, 4, 5
- Rochelle, 61068**  
Lincoln Manor  
615 N. Lincoln Hwy.  
815/562-1404; Fax: 815/562-9679  
Services: 2, 3
- Rock Island, 61201**  
Behavioral Health Services and  
Children's Community Services  
4709 44th St., Ste. 1  
309/786-6400; Fax: 309/786-1407  
Services: 3
- Rock Island, 61201**  
Intouch Services of LSSI (Seniors)  
500 42nd St.  
309/793-4294; Fax: 309/793-0985  
Services: 3
- Rockford, 61104**  
Children's Community Services  
313 N. Main St.  
815/969-8836; Fax: 815/969-8871  
Services: 3
- Rockford, 61101**  
Luther Center  
111 W. State St.  
815/965-0055; Fax: 815/965-0068  
Services: 2, 3
- Rockford, 61107**  
P.A. Peterson Home  
1311 Parkview Ave.  
815/399-8832; Ext. 141;  
Fax: 815/399-8342  
Services: 1, 3, 4, 5
- Rockford, 61108**  
Intouch Services of LSSI (Seniors)  
6401 Newburg Rd.  
815/387-9170; Fax: 815/387-9171  
Services: 3
- Rockford, 61108**  
Peterson Meadows  
6401 Newburg Rd.  
815/229-0390; Fax: 815/229-0498  
Services: 2, 3
- Rockford, 61101**  
LSSI—Rockford  
119 N. Wyman St.  
815/965-6300; Fax: 815/965-6312  
Services: 3
- Sterling, 61081**  
Augustana House—Sterling  
104 6th Ave.  
815/625-8571; Fax: 815/625-8593  
Services: 4
- Sterling, 61081**  
Intouch Services of LSSI (Seniors)  
1901 1st Ave.  
815/626-7333; Fax: 815/626-8752  
Services: 3
- Villa Park, 60161**  
West Suburban Counseling  
544 S. Cornell  
630/993-0100; Fax: 630/993-1402  
Services: 3

**West Peoria, 61604**  
LSSI—Peoria  
3000 W. Rohmann Ave.  
309/671-0300; Fax: 309/617-0503  
Services: 3

**West Peoria, 61604**  
Intouch Services of LSSI (Peoria)  
3000 W. Rohmann Ave.  
309/671-0308; Fax: 309/617-0503  
Services: 3

**Wilmette, 60091**  
Shoreline Place  
324 Linden  
847/251-6212; Fax: 847-251-9901  
Services: 2

● **Flanagan, 61740**  
Good Samaritan Home  
205 N. Adams  
815/796-2288; Fax: 815/796-2280  
Velma J. Loewen  
Services: 1, 2, 5

**Flanagan, 61740**  
Carefree Retirement Community  
205 N. Adams St.  
815/796-2288; Fax: 815/796-2280  
E-mail: gsh@frontiernet.net  
Velma J. Loewen  
Services: 2, 5

● **Itasca, 60143**  
Wheat Ridge Ministries  
1 Pierce Pl., Ste. 250E  
630/766-9066 or  
1/800/762-6748; Fax: 630/766-9622  
E-mail: wrmail@wheatridge.org  
Web site: www.wheatridge.org  
Richard W. Bimler  
Services: 1, 2, 3, 4, 5

● **Mendota, 61342**  
Mendota Lutheran Home  
500 6th St.  
815/539-7439; Fax: 815/538-3400  
Chris S. Csemus  
E-mail: mlhcsemus@hotmail.com  
Services: 1, 5

● **Northfield, 60093**  
Holy Family Ministries  
790 Frontage Rd., Ste. 318  
847/441-4115; Fax: 847/441-4116  
Web site: www.holyfamilyministries.org  
Susan Work  
E-mail: swork@sisna.com  
Services: 3

● **Oak Brook, 60523-1586**  
Advocate Health Care  
2025 Windsor Dr.  
630/572-9393; Fax: 630/990-4765  
Jim Skogsbergh

**Barrington, 60010**  
Good Shepherd Hospital  
450 W. Hwy. 22  
847/381-9800  
Karen Lambert  
Services: 1, 3, 5

**Chicago, 60657**  
Advocate Illinois Masonic  
Medical Center  
836 W. Wellington Ave.  
773/975-1600  
Kenneth J. Rojek

**Chicago, 60624**  
Bethany Hospital  
3435 W. Van Buren St.  
773/265-7700  
Lena Dobbs-Johnson  
Services: 1, 3, 5

**Chicago, 60640**  
Ravenswood Hospital  
Medical Center  
4550 N. Winchester Ave.  
773/878-4300  
Kenneth J. Rojek  
Services: 1, 3, 5

**Chicago, 60611**  
The Park Ridge Center  
211 E. Ontario St.  
312/266-2222  
Laurence J. O'Connell  
Services: 1, 3

**Chicago, 60617**  
Trinity Hospital  
2320 E. 93rd St.  
773/978-2000  
John N. Schwartz  
Services: 1, 3, 5

**Downers Grove, 60515**  
Advocate Hospice  
1441 Branding Ave., Ste. 240  
630/963-6800  
Leslie Williams  
Services: 1

**Downers Grove, 60515**  
Good Samaritan Hospital  
3815 Highland Ave.  
630/275-5900  
Bill Santulli  
Services: 1, 3, 5

**Hazel Crest, 60429**  
South Suburban Hospital  
7800 S. Kedzie Ave.  
708/789-8000  
Patricia A. Martin  
Services: 1, 3, 5

**Oak Brook, 60523**  
Advocate Home  
Health Care Services  
2311 W. 22nd St., Ste. 300  
630/572-1232  
Denise Keefe  
Services: 1

**Oak Lawn, 60453**  
Advocate Christ Medical Center  
4440 W. 95th St.  
708/425-8000  
Carol Schneider  
Services: 1, 3, 5

**Park Ridge, 60068**  
Advocate Charitable Foundation  
205 W. Touhy Ave.  
847/384-3400  
Heather T. Hutchison  
Services: 1

**Park Ridge, 60068**  
Lutheran General Hospital  
1775 Dempster St.  
847/723-2210  
Bruce Campbell  
Services: 1, 3, 5

● **Ottawa, 61350**  
Pleasant View Luther Home  
505 College Ave.  
815/434-1130; Fax: 815/434-3838  
Karl Norem  
Services: 1, 2, 5

● **Peoria, 61614-2294**  
Lutheran Senior Ministries  
7019 N. Galena Rd.  
309/692-4494; Fax: 309/692-5023  
Ronald H. Jaeger  
Services: 1, 2, 5

● **River Forest, 60305**  
Lutheran Child and Family Services  
of Illinois  
7620 Madison St.; PO Box 5078  
708/771-7180; Fax: 708/771-7184  
Web sites: www.lcfs.org  
www.campwartburg.com  
Gene Svebakken  
Services: 2, 3, 4, 5

● **River Forest, 60305**  
Silent Word Media Resources  
7400 W. Augusta Blvd., Ste. 24-S  
708/209-3341 (v/tty) or 800/651-8292;  
Fax: 708/209-3176  
Terry Thomas  
Services: 3

● **Bethesda Lutheran Homes and  
Services Inc.**  
Watertown, WI

**Aurora, 60505**

**Montgomery, 60505**

**Plainfield, 60544**

**Springfield, 62704**

**Sycamore, 60178**

● **Mosaic**  
Omaha, NE

**Macomb, 61455**  
220 N. Lafayette St.  
309/837-5506; Fax: 309/833-3175  
Kim Ford  
Services: 3, 4

**Peoria, 61604**  
8816 N. Industrial Rd., Ste. B  
309/693-8115; Fax: 309/693-8116  
E-mail: Peoria@mlhs.com  
Tracy Holder  
Services: 3, 4

**Pontiac, 61784**  
725 W. Madison  
815/842-4166; Fax: 815/842-4053  
E-mail: Pontiac@mlhs.com  
Rod Patterson  
Services: 3, 4

**Rockford, 61104**  
225 S. 3rd St.  
815/387-8390; Fax: 815/387-9055  
Carla Saelens

● **The Evangelical Lutheran  
Good Samaritan Society**  
Sioux Falls, SD

**Geneseo, 61254-1780**  
Geneseo Good Samaritan Village  
704 S. Illinois St.  
309/944-6424; Fax: 309/944-6605  
Michael Olson  
Services: 1, 2

**Mount Carroll, 61053-0111**  
Carroll County  
Good Samaritan Center  
1006 N. Lowden Rd.; PO Box 111  
815/244-7715; Fax: 815/244-3127  
Jennifer Dunk  
Services: 1

**Prophetstown, 61277-1062**  
Prophet Manor  
411 W. 2nd  
815/537-5705; Fax: 815/537-2628  
Lori Swanson  
Services: 2

**Prophetstown, 61277-1002**  
Prophets Riverview  
Good Samaritan Center  
310 Mosher Dr.  
815/537-5175; 815/537-2628  
Jeanette Soleta  
Services: 1

● **Lutheran Senior Services**  
St. Louis, MO

**Belleville, 62223**  
Westfield Manor  
7245 Westfield Place Dr.  
Services: 2

**Glen Carbon, 62034**  
LSS at Meridian Village  
101 Evergreen Ln.  
618/288-3700; Fax: 618/288-2501  
Greta Sullivan

## INDIANA

● **Crown Point, 46307**  
Wittenberg Retirement Village  
1200 E. Luther Dr.  
260/663-3860; Fax: 260/662-3070  
Lloyd White  
Services: 1, 2, 4

● **Fort Wayne, 46816-2035**  
Lutheran Homes, Inc.  
6701 S. Anthony Blvd.  
260/447-1591; Fax: 260/447-7369  
Web site:  
www.lutheranhomefortwayne.org  
Rev. Dwight A. Anderson  
Services: 1, 2, 3, 4, 5

**Fort Wayne, 46816-2045**  
Concord Village  
6723 S. Anthony Blvd.  
260/447-1591; Fax: 260/447-7369  
Web site:  
www.lutheranhomefortwayne.org  
Susan Wolpert  
Services: 2, 3, 5

**Fort Wayne, 46816-2035**  
Lutheran Home  
6701 S. Anthony Blvd.  
260/447-1591; Fax: 260/447-7369  
William Langschieel, MHA  
Services: 1, 2, 3, 4, 5

**Kendallville, 46755-0429**  
Shepherd of the Hill  
351 N. Allen Chapel Rd.  
PO Box 429  
260/347-2256 or 260/422-8150;  
Fax: 260/347-2256  
Web site: www.shepherdhill.org  
Mary Drews  
Services: 1, 2, 3, 4, 5

● **Fort Wayne, 46802**  
Lutheran Social Services of Indiana  
330 Madison St.  
260/426-3347; Fax: 260/424-2248  
Web site: www.lssin.org  
Stan Veit  
E-mail: spveit@lssin.org  
Services: 3

**Griffith, 46319**  
LSS NW Regional Office  
1400 N. Broad St.  
219/838-0996; Fax: 219/838-0999  
Services: 3

● **Indianapolis, 46219**  
Lutheran Child and Family Services of  
Indiana/Kentucky, Inc.  
1525 N. Ritter Ave.  
317/359-5467; Fax: 317/322-4095  
Web site: www.lutheranfamily.org  
E-mail: ssschumacher@lutheranfamily.org  
Sven Schumacher  
Services: 3, 4, 5

**Columbus, 47201**  
LCFS—Columbus Office  
918 5th St.  
812/372-1571  
Rev. Edgar M. Keinath  
Services: 3

- Evansville, 47711**  
LCFS—Evansville Office  
27 E. Virginia St.  
812/424-5620  
Joyce Donaldson  
Services: 3
- Indianapolis, 46219**  
Lutherwood Residential  
Treatment Center and School  
1525 N. Ritter Ave.  
317/353-8211  
Burt Carrier  
Services: 4
- Indianapolis, 46290-1022**  
Pilgrimage Center  
(an affiliate of LCFS)  
10210 N. Meridian St.  
317/575-9855  
Rev. Max C. Blankenburg  
Services: 3
- Indianapolis, 46219**  
Sharing Place East  
1525 N. Ritter Ave.  
317/359-6566  
Shannon Bess  
Services: 3
- Indianapolis, 46254**  
Sharing Place West  
3976 Georgetown Rd.  
317/298-3180  
Shannon Bess  
Services: 3
- Seymour, 47274**  
LCFS—Seymour Office  
610 W. 2nd St.  
812/522-9549  
Rev. Edgar M. Keinath  
Services: 3
- **Richmond, 47375-1386**  
Wernle Children's Home, Inc.  
2000 Wernle Rd.; PO Box 1386  
765/966-2506; Fax: 765/962-4210  
Darrell Gordon  
Services: 3
- Richmond, 47374**  
Mary E. Hill Youth Shelter  
1400 S. 21st St.  
317/966-2506  
Services: 3, 4
- **Bethesda Lutheran Homes and Services Inc.**  
Watertown, WI
- Fort Wayne, 46825**
- Lowell, 46356**
- Valparaiso, 46383**
- **Mosaic**  
Omaha, NE
- Granger, 46530-9680**  
6910 N. Main St.; PO Box 4  
260/277-1870; Fax: 260/272-4736  
Cheryl Schade  
Services: 3, 4
- Rockford, 61108**  
Bethpage  
262 N. Phelps Ave.  
620/275-9180; Fax: 620/275-2565  
Kim Ford  
Services: 3, 4
- Terre Haute, 47802**  
26 N. Brown Ave.  
812/235-3399; Fax: 812/235-1590  
E-mail: THaute@mlhs.com  
Anita Bean  
Services: 3, 4
- **The Evangelical Lutheran Good Samaritan Society**  
Sioux Falls, SD
- Jasonville, 47438-1608**  
Shakamak  
Good Samaritan Apartments  
750 E. Ohio St.  
812/665-2430; Fax: 812/665-2430  
Jon Kosciak  
Services: 1, 2
- Jasonville, 47438-1699**  
Shakamak Good Samaritan Center  
800 E. Ohio St.  
812/665-2226; Fax: 812/665-2229  
Jon Kosciak  
Services: 1
- Jasper, 47547-1047**  
Northwood  
Good Samaritan Health Center  
2515 Newton St.; PO Box 1047  
812/482-1722; Fax: 812/634-2793  
Kristh Schroering  
Services: 1, 2
- **Lutheran Social Services of Mid America**  
Dayton, OH
- Columbus, 47203**  
All Saints Manor  
5400 Yellowwood Dr.  
812/378-9099  
Services: 2
- Greenfield, 46140**  
Good Shepherd Lutheran Manor  
301 Green Meadows Dr.  
317/462-8718  
Services: 2
- Greenfield 46140**  
Peace Lutheran Manor  
471 Green Meadows Dr.  
317/462-8718  
Services: 2
- Greensburg, 47240**  
Grace Lutheran Manor  
737 N. West St.  
812/663-6265  
Services: 2
- Lawrenceburg, 47025**  
Lutheran Manor  
15 Village Dr.  
812/537-1305  
Services: 2
- Madison, 47240**  
Hope Lutheran Manor  
2020 Cragmont St.  
812/273-5474  
Services: 2
- Newcastle, 47362**  
Faith Manor  
2238 Q Ave.  
765/521-9034  
Services: 2
- Richmond, 47374**  
Bethlehem Manor  
1212 S. 20th St.  
765/966-0816  
Services: 2
- Richmond, 47374**  
Consumer Credit  
Counseling Service  
831 Dillon Ave.  
317/935-0824  
Services: 3
- Rushville, 46173**  
Bethel Manor  
221 Conrad Harcourt Way  
765/932-3937  
Services: 2
- Scottsburg, 47170**  
St. James Manor  
1 St. James Pl.  
812/752-3813  
Services: 2
- Union City, 47390**  
Trinity Manor  
361 Lutheran Ter.  
765/864-5305  
Services: 2
- IOWA**
- **Bettendorf, 52722**  
Luther Manor of Scott County, Inc.  
3118 Devils Glen Rd.  
319/332-9250; Fax: 319/332-9250  
E-mail: LMSCILM@aol.com  
Barbara Mohr  
Services: 2
- Bettendorf, 52722**  
Luther Heights, Inc.  
3116 Devils Glen Rd.  
319/332-9250  
Barbara Mohr  
Services: 2
- Bettendorf, 52722**  
Luther Knoll, Inc.  
3264 Palmer Hills Ct.  
319/449-8318  
E-mail: lutherknoll@aol.com  
Barbara Mohr  
Services: 2
- Davenport, 52806**  
Luther Crest  
5454 N. Gaines St.  
563/388-8544  
Services: 2
- Davenport, 52807**  
Luther Towers, Inc.  
1810 E. 38th St.  
319/359-1850  
Barbara Mohr  
Services: 2
- **Council Bluffs, 51503**  
Bethany Lutheran Home  
7 Elliott St.  
712/328-9500; Fax: 712/328-2304  
E-mail: mike@bethanylutheranhome.org  
Michael Van Sickle  
Services: 1, 2, 5
- Council Bluffs, 51503**  
Bethany Heights  
11 Elliott St.  
712/328-8228; Fax: 712/329-4058  
Laura Barker  
Services: 2, 4, 5
- **Decorah, 52101-0510**  
Aase Haugen Homes, Inc.  
4 Ohio St.; PO Box 510  
319/382-3603  
E-mail: sueb@salamander.com  
Susari Bjelland  
Services: 1, 2, 3, 4, 5
- **Des Moines, 50316**  
Luther Care Services  
2824 E. 16th St.  
515/262-5639; Fax: 515/266-0867  
Denny Garland  
Services: 1, 2, 5
- Des Moines, 50316**  
Luther Park Apartments  
2824 E. 16th St.  
515/262-1153  
Sue Garland  
Services: 1, 2, 3, 4, 5
- Des Moines, 50318**  
Luther Park Health Center  
1555 Hull Ave.  
515/262-5639  
Candy Plew  
Services: 1, 3, 4, 5
- Des Moines, 50316**  
Valborg Lutheran Home  
1101 Grandview Ave.  
515/265-1629  
Lorrie Little  
Services: 1, 2, 3, 4, 5
- **Des Moines 50311**  
Lutheran Services of Iowa  
3116 University Ave.  
515/277-4476; Fax: 515/271-7454  
E-mail: jane.hartman@iowa.org  
Jane A. Hartman  
Services: 1, 3, 5
- Ames, 50010**  
Beloit Residential Treatment Center  
1323 Northwestern Ave.  
515/232-7262; Fax: 515/232-7416  
Rod Mayes  
Services: 4
- Ames, 50010**  
Lutheran Services in Iowa (LSI)—  
Ames Center  
1323 Northwestern Ave.  
515/232-7262; Fax: 515/232-7416  
David Brown  
Services: 3
- Boone, 50036**  
817 Keeler St.  
515/433-7836; Fax: 515/433-7839  
David Brown
- Cedar Rapids, 52404**  
LSI—Cedar Rapids Center  
5005 Bowling St. SW, Ste. 8  
319/366-2374; Fax: 319/366-3849  
Kristi Crafton  
Services: 3
- Clinton, 52732**  
LSI—Clinton Center  
404 S. 1st St.  
563/243-8200; Fax: 563/243-8210  
Kristin Crafton  
Services: 3
- Council Bluffs, 51503**  
LSI—Council Bluffs Center  
310 W. Kanesville Blvd.,  
Mezzanine Ste. 2  
712/323-1558; Fax: 712/323-7588  
Trudy Sorensen  
Services: 3
- Davenport, 52803**  
LSI—Davenport Center  
111 W. 15th St.  
563/322-7419; Fax: 563/322-5339  
Kristin Crafton  
Services: 3
- Denison, 51442**  
LSI—Denison Center  
105 S. 7th St.  
712/263-9341; Fax: 712/263-6061  
Deb Haase  
Services: 3
- Des Moines, 50311**  
LSI—Des Moines Center  
3125 Cottage Grove Ave.  
515/274-4946; Fax: 515/271-7450  
David Klinkenberg  
Services: 3
- Dubuque, 52002**  
LSI—Dubuque Center  
2255 JFK Rd.  
563/582-0044; Fax: 563/582-7308  
David Brown  
Services: 3

**Indianola, 50125**  
1807 W. 2nd  
515/962-2262; Fax: 515/962-9083  
David Klincenberg

**Iowa City, 52240**  
LSI—Iowa City Center  
2930 Industrial Park Rd., Ste. A  
319/338-8238; Fax: 319/338-8207  
Kristi Crafton  
Services: 3

**Manchester, 52057**  
LSI/Manchester Center  
310 E. Main  
563/927-3281; Fax: 563/927-2103  
David Brown  
Services: 3

**Muscatine, 52761**  
315 Iowa Ave., Ste. C  
563/283-5170; Fax: 563/288-6503  
Kristi Crafton

**Sioux City, 51106**  
LSI—Sioux City Center  
4240 Hickory Ln., Ste. 100  
712/276-1073; Fax: 712/274-1936  
Trudy Sorenson  
Services: 3

**Spencer, 51301**  
LSI—Spencer Center  
1812 24th Ave. W., Ste. 104  
712/262-9171; Fax: 712/262-4083  
Deb Haase  
Services: 3

**Waterloo, 50703**  
LSI—Waterloo Center  
1510 Logan Ave.  
319/233-3579; Fax: 319/233-6569  
David Brown  
Services: 3

• **Waverly, 50677-0848**  
Lutheran Services in Iowa  
106 16th St. SW; PO Box 848  
319/352-2630; Fax: 319/352-0773  
E-mail: jane.hartman@siowa.org  
Jane A. Hartman  
Services: 3, 4, 5

**Charles City, 50616**  
Charles City Service Center  
206 N. Main St., Ste. 2  
641/228-8030; Fax: 641/228-8032

**Independence, 50644**  
Independence Service Center  
701 2nd Ave. NE  
319/334-3234; Fax: 319/334-3355  
Services: 3

**Mason City, 50616**  
103 E. State St., Ste. 215  
641/380-0443; Fax: 641/380-0444

**West Union, 52175**  
West Union Service Center  
136 S. Vine  
563/422-3618; Fax: 563/422-5398  
E-mail: bremwood@trxinc.com

• **Dubuque, 52001**  
Luther Manor  
3131 Hillcrest Rd.  
319/588-1413; Fax: 319/588-2770  
Mark S. Noble  
Services: 1, 2, 3, 4, 5

• **Emmetsburg, 50536-1099**  
Lakeside Lutheran Home  
301 N. Lawler St.  
712/852-4060; Fax: 712/852-9914  
Services: 2

• **Fort Dodge, 50501**  
Lutheran Family Service  
230 9th Ave. N.  
515/573-3138; Fax: 515/573-3130  
Rev. Eric L. Schillo  
Services: 3, 5

**Cedar Rapids, 52403**  
Executive Plaza, Ste. 304  
4403 1st Ave. SE  
319/393-1000; Fax: 319/393-4969

**Des Moines, 50322**  
7177 Hickman Rd., Ste. 2  
515/251-4900; Fax: 515/251-7311

**Fort Dodge, 50501**  
230 9th Ave. N.  
515/573-3138; Fax: 515/573-3130

**Sioux City, 51106**  
5400 Morningside Ave.  
712/276-9000; Fax: 712/276-4917

#### Residential Services

**Atlantic, 50022**  
2307 S. Olive  
712/243-6440

**Belle Plaine, 52208**  
1515 Rainbow Dr.  
319/444-3211

**Storm Lake, 50588**  
1316 N. Erie  
712/732-7955; Fax: 712/732-4479

• **Madrid, 50156**  
Madrid Home  
613 W. North St.  
515/795-3007; Fax: 515/795-2138  
Keith Kudej  
Services: 1, 2, 3, 4, 5

**Hudley, 50124**  
Ballard Creek Community  
908 N. Hwy. 69  
515/597-2555; Fax: 515/597-3877  
Angie Gurius

• **Manchester, 52057**  
Good Neighbor Home  
105 McCarren Dr.  
319/927-3907; Fax: 319/927-3929  
E-mail: jmotegnh@n-connect.net  
Joy D. Mote  
Services: 1, 2, 3, 4, 5

• **Mason City, 50401**  
Good Shepherd Health Center, Inc.  
302 2nd St. NE  
641/424-1740; Fax: 641/424-4260  
Diane Horning  
Services: 1, 2, 3, 4, 5

**Mason City, 50401**  
Cornerstone Assisted Living  
302 2nd St. NE  
641/424-1740  
Jean Van Grouw  
Services: 1, 2, 3, 4, 5

**Mason City, 50401**  
Kentucky Ridge Neighborhood  
2060 Kentucky Ave. S.  
Jean Van Grouw  
Services: 1, 2, 3, 4, 5

**Mason City, 50401**  
Shalom Towers I, Inc.  
304 2nd St. NE  
641/424-1740; Fax: 641/424-4260  
Michael Svejda  
Services: 2, 4

**Mason City, 50401**  
Shalom Towers II, Inc.  
321 4th St. NE  
641/424-1740; Fax: 641/424-4260  
Michael Svejda  
Services: 2, 4

**Mason City, 50401**  
The Manor  
4 3rd St. NW  
641/424-1740; Fax: 641/424-4260  
Michael Svejda  
Services: 2

• **Muscatine, 52761-9392**  
Lutheran Homes Society  
2421 Lutheran Dr.  
563/263-1241; Fax: 563/263-4180  
E-mail: info@lutheran-homes.org  
Eric L. Thomas  
Services: 1, 2, 4, 5

• **Northwood, 50459-0108**  
Lutheran Retirement Home, Inc.  
700 10th St. N.; PO Box 108  
641/324-1712; Fax: 641/324-1716  
Grant Brandon  
Services: 1, 2, 3, 5

• **Osage, 50461**  
Faith Lutheran Home, Inc.  
914 Davidson Dr.  
641/732-5511; Fax: 641/732-5922  
E-mail: faith@osage.net  
LaDonna Gunderson  
Services: 1, 3

• **Spencer, 51301**  
St. Luke Lutheran Home  
1301 St. Luke Dr.  
712/262-5931; Fax: 712/262-4743  
Terry D. Dandy  
Services: 2

• **Story City, 50248**  
Bethany Manor, Inc.  
212 Lafayette Ave.  
515/733-4325; Fax: 515/733-5239  
Betsy Warburton  
Services: 1, 2, 3, 5

**Story City, 50248**  
Cedar Place, Inc.  
812 Cedar St.  
515/733-2904; Fax: 733-5293  
Betsy Warburton  
Services: 2

**Story City, 50248**  
Timberland Village Senior  
Independent and Assisted Living  
725 Timberland Dr.  
Services: 1, 2, 3, 4, 5

• **Strawberry Point, 52076**  
Strawberry Point Lutheran Home  
for the Aged  
313 Elkader St.  
563/933-6037; Fax: 563/933-2204  
Michael Steinkruger  
E-mail: office@splh.org  
Services: 1, 2, 3, 4, 5

**Strawberry Point, 52076**  
Gemand Retirement Community  
313 Elkader St.  
563/933-6583; Fax: 563/933-2204  
Michael Steinkruger  
E-mail: office@splh.org  
Services: 1, 2, 3, 4, 5

• **Vinton, 52349**  
Lutheran Home for the Aged Assn.—East  
315 A Ave.  
319/472-4211; Fax: 319/472-2256  
E-mail: corporate@LHAA-E.org  
Diane Gloede  
Services: 2, 3, 5

**Davenport, 52806**  
The Davenport Lutheran Home  
1130 W. 53rd St.  
319/391-5342  
Doug Wood

**Vinton, 52349**  
The Vinton Lutheran Home  
1301 2nd Ave.  
319/472-4751  
Kim Emrich

• **Waverly, 50677**  
Bartels Lutheran Retirement Community  
1922 5th Ave. NW  
319/352-4540; Fax: 319/352-2161  
Debra K. Schroeder  
Services: 1, 2, 3, 4, 5

• **Mosiac**  
Dmaha, NE  
**Des Moines, 50309**  
303 Locust St., Ste. 390  
515/246-1840; Fax: 515/246-8236  
Carol Mau  
Services: 3, 4

**Logan, 51546**  
217 E. 7th St.; PO Box 153  
712/644-2378; Fax: 712/644-2234  
E-mail: Logan@mlhs.com  
Jim Poehlman  
Services: 3, 4

**Osage, 50461**  
925 Heritage Dr.  
614/732-3300; Fax: 614/732-3284  
Kathy Shaw  
Services: 2, 4

**Osceola, 50213-0484**  
730 S. Main; PO Box 484  
515/342-6015; Fax: 515/342-7281  
Stephanie Gehlhaar  
Services: 3, 4

**Waukon, 52172-0015**  
12 E. Main St., Ste. 103  
563/568-3992; Fax: 563/568-3992  
Mary Lynn Revoir  
Services: 3, 4

• **The Evangelical Lutheran**  
**Good Samaritan Society**  
Sioux Falls, SD

**Algona, 50511-3189**  
Algona Good Samaritan Center  
412 W. Kennedy  
515/295-2414; Fax: 515/295-5593  
John Kern  
Services: 1, 2

**Davenport, 52804-4300**  
Davenport Good Samaritan Center  
700 Waverly Rd.  
563/324-1651; Fax: 563/336-3963  
Tim Moe  
Services: 1, 2

**Davenport, 52804-4300**  
Heritage Court at Schutzen Park  
3401 Schutzen Ln.  
563/324-1651  
Tim Moe  
Services: 2

**Elk Horn, 51531**  
Salem Lutheran Homes  
2027 College Ave.  
712/764-4201; Fax: 712/764-4206  
Alan Campbell  
Services: 1, 2

**Estherville, 51334-1789**  
Estherville Good Samaritan Center  
1646 5th Ave. N.  
712/382-3522; Fax: 712/362-4672  
Bruce L. Radtke  
Services: 1, 2

**Estherville, 51334-2005**  
Homestead of Estherville  
108 N. 18th St.  
712/362-2669; Fax: 712/362-4672  
Bruce L. Radtke  
Services: 2

**Fontanelle, 50846-0038**  
Fontanelle Good Samaritan Center  
326 Summerset St.; PO Box 38  
641/745-4191; Fax: 641/745-2001  
Pat McDonald  
Services: 1, 2



**Forest City, 50436-2032**  
Forest City Good Samaritan Center  
606 S. 7th St.  
641/585-2232; Fax: 641/585-5733  
Lary Eickhoff  
Services: 1

**George, 51237-0608**  
George Community  
Good Samaritan Center  
324 1st Ave. N.; PO Box 608  
712/475-3391; Fax: 712/475-3900  
Priscilla Dingler  
Services: 1, 2

**Holstein, 51025-5111**  
Holstein Good Samaritan Center  
505 W. 2nd St.  
712/368-4304; Fax: 712/368-2793  
Lia Aikey  
Services: 1

**Indianola, 50125-0319**  
Indianola Good Samaritan Center  
708 S. Jefferson; PO Box 319  
515/961-2596; Fax: 515/961-2860  
Layne Gross  
Services: 1

**Keosauqua, 52565-8711**  
Van Buren Good Samaritan Center  
819 Country Lane Rd.;  
RR1, Box 4813  
319/293-3761; Fax: 319/293-3764  
Robert Johannsen  
Services: 1

**Laurens, 50554-1542**  
Hoveniden Memorial  
Good Samaritan Center  
304 E. Veterans Rd.  
712/845-4915; Fax: 712/845-2502  
Patricia Peck  
Services: 1, 2

**LeMars, 51031-3398**  
Brentwood Good Samaritan Center  
1140 Lincoln St. NE  
712/546-4101; Fax: 712/546-9488  
Nick Fosness  
Services: 1

**Manson, 50563-5166**  
Manson Good Samaritan Center  
1402 Main St.  
712/469-3908; Fax: 712/469-3113  
Amy Skramstad  
Services: 1

**Newell, 50568-0395**  
Newell Good Samaritan Center  
415 W. Hwy. 7; PO Box 395  
712/272-3327; Fax: 712/272-3746  
Carey Escher  
Services: 1, 2

**Ottumwa, 52501-3798**  
Ottumwa Good Samaritan Health  
and Rehab Center  
2035 Chester Ave.  
641/682-8041; Fax: 641/682-8468  
Dana Holland  
Services: 1, 2

**Postville, 52162-0716**  
Postville Good Samaritan Center  
400 Hardin Dr.; PO Box 716  
563/864-7425; Fax: 563/864-7477  
Dave Hjortland  
Services: 1, 2

**Red Oak, 51566-1001**  
Red Oak Good Samaritan Center  
201 Alix Ave.  
712/623-3170; Fax: 712/623-3151  
Bryan Pippitt  
Services: 1

**St. Ansgar, 50472-0340**  
St. Ansgar Good Samaritan Center  
701 E. 4th St.; PO Box 340  
641/713-4912; Fax: 641/713-4879  
Scott Fisher  
Services: 1

**Villisca, 50864-1097**  
Villisca Good Samaritan Center  
202 Central Ave.  
712/826-9592; Fax: 712/826-3772  
Patrick McDonald  
Services: 1

**Waukon, 52172-1799**  
Waukon Good Samaritan Center  
21 E. Main  
563/568-3447; Fax: 563/568-2459  
Jay Johnson  
Services: 1, 2

**West Union, 52175-1006**  
West Union Good Samaritan Center  
201 Hall St.  
563/422-3814; Fax: 563/422-3815  
Tim Skurdal  
Services: 1, 2

## KANSAS

•#Canton, 67428  
Shiloh Manor of Canton Inc.  
601 S. Kansas; PO Box 67  
316/628-4403; Fax: 316/628-4090  
Rex Maris  
Services: 3, 4, 5

•Lindsborg, 67456  
The Bethany Home Association  
321 N. Chestnut  
785/227-2721; Fax: 785/227-3138  
Marlin Johnson  
Services: 1, 2, 3, 5

•#Bethesda Lutheran Homes and  
Services Inc.  
Watertown, WI

Gardner, 66030

Olathe, 66061

Shawnee Mission, 66215

Wichita

•Mosaic  
Omaha, NE

**Ellsworth, 67439-0169**  
102 E. 2nd St.; PO Box 169  
785/472-4081; Fax: 785/472-3851  
Collete Kelly  
Services: 3, 4

**Garden City, 67846**  
2708 N. 11th St.  
620/275-9180; Fax: 620/275-2565  
Debbie Reynolds

**Kansas City, 66112-2078**  
8047 Parallel Pky., Ste. 9  
913/788-8400; Fax: 913/788-2257  
Peggy Shear  
Services: 3, 4

**Liberal, 67901**  
441 N. Industrial Ave.  
620/624-3817; Fax: 620/624-4507  
David Jasper

**Winfield, 67156**  
2120 E. 9th Ave.  
620/229-8702; Fax: 620/229-8760  
Kelly Snyder  
Services: 3, 4

•The Evangelical Lutheran  
Good Samaritan Society  
Sioux Falls, SD

**Atwood, 67730-1599**  
Atwood Good Samaritan Center  
650 Lake Rd.  
785/626-9015; Fax: 785/626-9415  
Janice Shobe  
Services: 1

**Dodge City, 67801-5996**  
Dodge City Good Samaritan Center  
501 W. Beeson Rd.  
620/227-7512; Fax: 620/227-6303  
Evelyn Montandon  
Services: 1, 2

**Ellis, 67637-1799**  
Ellis Good Samaritan Center  
1101 Spruce St.  
785/726-3101; Fax: 785/726-4029  
John Binder  
Services: 1, 2

**Ellsworth, 67439-9700**  
Ellsworth Good Samaritan  
Retirement Village  
1156 Hwy. 14  
785/472-3167; Fax: 785/472-5440  
Jim Morford  
Services: 1, 2

**Goodland, 67735-1699**  
Sherman County  
Good Samaritan Center  
208 W. 2nd St.  
785/899-7517; Fax: 785/899-2757  
Phillip Samuelson  
Services: 1

**Hays, 67601-1798**  
Hays Good Samaritan Center  
27th and Canal Blvd.  
785/625-7331; Fax: 785/625-6043  
Susan Brown-Jones  
Services: 1, 2

**Hutchinson, 67502-4398**  
Hutchinson Good Samaritan Village  
810 E. 30th Ave.  
620/663-1189; Fax: 620/663-4549  
Brenda Janda  
Services: 1, 2

**Junction City, 66441-3699**  
Junction City  
Good Samaritan Center  
416 W. Spruce St.  
785/238-1187; Fax: 785/238-7006  
John Hellman  
Services: 1

**LaCrosse, 67548-9738**  
Rush County Nursing Home  
701 W. 6th St.  
785/222-2574; Fax: 785/222-9034  
Leigh Peck  
Services: 1, 2

**Liberal, 67901-2089**  
Liberal Good Samaritan Center  
2160 Zinnia Ln.  
620/624-3832; Fax: 620/624-2429  
Tom Shumate  
Services: 1

**Lyons, 67554-3799**  
Lyons Good Samaritan Center  
1311 S. Douglas Ave.  
620/257-5163; Fax: 620/257-3382  
Shawn Sullivan  
Services: 1

**Minneapolis, 67467-0218**  
Minneapolis Good Samaritan Center  
815 N. Rothsay; PO Box 287  
785/392-2162; Fax: 785/392-3413  
Dana Rice  
Services: 1, 2

**Oberlin, 67749-1908**  
Decatur County  
Good Samaritan Center  
108 E. Ash  
785/475-2245; Fax: 785/475-2404  
Joyce Ploussard  
Services: 1, 2

**Oberlin, 67749**  
Wheat Ridge Terrace Apts.  
715 W. Ash St.  
785/475-1000  
Joyce Ploussard  
Services: 2

**Olathe, 66061**  
Cedar Lake Village  
15325 S. Lone Elm Rd.  
913/780-9916  
Alan Hieb

**Olathe, 66062-1787**  
College Way Village  
1429 E. College Way  
913/782-7047; Fax: 913/780-4160  
Jonathan Downs  
Services: 2

**Olathe, 66062-4100**  
Good Samaritan Towers  
1425 E. College Way  
913/782-6131; Fax: 913/780-4160  
Jonathan Downs  
Services: 1, 2

**Olathe, 66061-7222**  
Olathe Good Samaritan Center  
20705 W. 151st St.  
913/782-1372; Fax: 913/782-7833  
Alan Hieb  
Services: 1, 2

**Parsons, 67357-3499**  
Parsons Good Samaritan Center  
709 Leawood Dr.  
620/421-1110; Fax: 620/421-8125  
Joanna Wilson  
Services: 1

**St. Francis, 67756-1140**  
St. Francis Good Samaritan Village  
Hwy. 36 S.; PO Box 1140  
785/332-2531; Fax: 785/332-2322  
Paul Rainbolt  
Services: 1, 2

**Sharon Springs, 67758-9705**  
Prairie Manor  
Good Samaritan Center  
408 E. 6th; HC-1, Box 20  
785/852-4244; Fax: 785/852-4179  
Mary Ann Schmitt  
Services: 1

**Wamego, 66547-1159**  
Valley Vista Good Samaritan Center  
2011 Grandview Dr.  
785/456-9482; Fax: 785/456-2178  
Jim Rush  
Services: 1, 2

**Wellington, 67152-4719**  
Summer Country  
Good Samaritan Center  
Cedar View Good Samaritan  
Center (dba)  
1600 W. 8th St.  
620/326-2232; 620/326-5769  
Jere Schwerdtfeger  
Services: 1

**Winfield, 67156-4799**  
Winfield Good Samaritan Village  
1320 Wheat Rd.  
620/221-4660; Fax: 620/221-1999  
Brent Schogren  
Services: 1, 2

## KENTUCKY

•Louisville, 40222  
Cedar Lake, Inc.  
7984 New LaGrange Rd.  
502/425-5323; Fax: 502/328-0092  
H. James Richardson Jr.  
Services: 2, 3, 4, 5

**La Grange, 40031**  
Cedar Lake Lodge-ICF/MR  
3301 Jericho Rd.  
502/222-7157; Fax: 502/222/7150  
Jason Squares  
Services: 1, 3, 4, 5

**Louisville, 40222**  
Cedar Lake Foundation, Inc.  
7984 New LaGrange Rd.  
502/425-5323; Fax: 502/326-0092  
Doug Draut  
Services: 3

**Louisville, 40222**  
Cedar Lake Residences, Inc.  
7984 New LaGrange Rd.  
502/327-7706; Fax: 502/327-7417  
Martina Netherton  
Services: 2, 3, 4

● **The Evangelical Lutheran  
Good Samaritan Society**  
Sioux Falls, SD

**Jeffersontown, 40299-6117**  
The Good Samaritan Center  
3500 Good Samaritan Way  
502/267-7403; Fax: 502/267-8978  
Todd Howell  
Services: 1, 5

**Jeffersontown, 40259**  
Gaslight Court  
3600 Good Samaritan Way  
502/267-1745; Fax: 502/261-9920  
Leisa Kely  
Services: 2

● **Lutheran Child and Family Services  
of Indiana/Kentucky, Inc.**  
Indianapolis, IN

**Louisville, 40206**  
LCFS—Louisville Office  
1864 Frankfort Ave.  
502/589-5991  
Rev. Jeffrey A. Romer  
Services: 3

● **Lutheran Social Services  
of Mid-America**  
Dayton, OH

**La Grange, 40031**  
Shepherd of the Valley Manor  
1201 Woodcreek Dr.  
502/222-7719  
Services: 2

**Maysville, 41056**  
St. Paul Trinity Manor  
685 Kenton Station Rd.  
606/759-5130  
Services: 2

## LOUISIANA

● **Lutheran Social Services  
of the South, Inc.**  
Austin, TX

**New Orleans, 70187-0400**  
Bethlehem Children's  
Treatment Center  
4430 Bundy Rd.  
504/241-1337; Fax: 504/243-9352  
Services: 4

**New Orleans, 70187-0400**  
LSS—New Orleans  
4430 Bundy Rd.; PO Box 870400  
504/241-1337; Fax: 504/243-9352  
Services: 3

**New Orleans, 70126**  
Lutheran Home of New Orleans  
6400 Hayne Blvd.  
504/246-7900; Fax: 504/246-6570  
Services: 1, 4, 5

**New Orleans, 70127**  
Peace Lake Towers, Inc.  
9025 Chef Mentur Hwy.  
504/244-1636; Fax: 504/241-1701  
Services: 2

## MAINE

● **Lutheran Ministries of New England**  
Natick, MA

**Auburn, 04210**  
Developmental and  
Mental Health Services  
155 Center St., Bldg. B  
207/783-3446  
E-mail: bkay@lssnorth.org  
Bob Kay  
Services: 4

**Portland, 04103**  
Developmental Services  
980 Forest Ave.  
207/797-3935  
E-mail: bkay@lssnorth.org  
Bob Kay  
Services: 4

## MARYLAND

● **Baltimore, 21207**  
Augsburg Lutheran Home of  
Maryland, Inc.  
6811 Campfield Rd.  
410/486-4573; Fax: 410/653-8744  
Glenn Scherer  
E-mail: gsherer@ausgsburg.org  
Services: 1, 2, 3, 4, 5

**Baltimore, 21207**  
Augsburg Lutheran Home  
Assisted Living  
6811 Campfield Rd.  
410/486-4573

**Baltimore, 21229**  
Augsburg/Second English  
Adult Day Care Center  
5010 Briarcliff Rd.  
410/947-2800; Fax: 410/947-4373  
Robert Vicarini  
Services: 1, 3

**Baltimore, 21207**  
Augsburg Lutheran Village, Inc.  
6825 Campfield Rd.  
410/484-3099  
Glenn Scherer  
Services: 1, 4, 5

**Perry Hall, 21236**  
Augsburg/St. Michael  
Adult Day Services  
9534 Belair Rd.  
410/256-2980; Fax: 410/256-5692  
Rob Vicarini  
Services: 1, 3

● **Baltimore, 21230**  
Lutheran Mission Society of Maryland  
1201 S. Charles St.  
410/539-7322; Fax: 410/539-0319  
E-mail: missionsociety@evols.org  
Web site: www.LMSMD.org  
Richard L. Alms  
Services: 1, 2, 3, 4, 5

**Annapolis, 21401**  
230 West St.  
410/269-5016

**Baltimore, 21230**  
1201 S. Charles St.  
410/685-5674

**Baltimore, 21231**  
1706 Eastern Ave.  
410/327-2220

**Cambridge, 21631**  
415 Race St.  
410/228-8437

**Essex, 21221**  
438 Eastern Blvd.  
410/391-6877

**Havre de Grace, 21708**  
531 Legion Dr.  
410/939-0879

● **Baltimore, 21230**  
Association of Lutheran Older Adults  
The Lutheran Center, 1st Flr.  
700 Light St.  
304/876-8030  
Rev. Edwin B. Naylor  
Services: 3

● **Rockville, 20850-3462**  
National Lutheran Home for the Aged  
9701 Veirs Dr.  
301/424-9560; Fax: 301/424-9574  
E-mail: generalinfo@NLHA.com  
Rev. Richard D. Reichard  
Services: 1, 2, 5

● **Westminster, 21158**  
Carroll Lutheran Village  
300 St. Luke Cir.  
410/848-0090; Fax: 410/848-8133  
Geary K. Milliken  
Services: 1, 2, 3, 4, 5

● **Bethesda Lutheran Homes and  
Services Inc.**  
Watertown, WI

**Frederick, 21701**  
201 W. 2nd St.

● **Diakon Lutheran Social Ministries**  
Allentown, PA

**Baltimore, 21217**  
KidzStuff Child Care  
600 W. North Ave.  
410/728-0652  
Web site: www.diaakon.org  
Treena Richardson  
Services: 3

**Baltimore, 21218**  
Diakon Housing and Development  
1900 Saint Paul St.  
410/752-7013  
Services: 2

**Baltimore, 21224**  
Congregational and  
Community Ministries  
2200 Broening Hwy.  
410/633-6990  
Terry Langdon  
Services: 1, 3

Adoption Services  
2200 Broening Hwy.  
410/633-6990  
Ramona Hoyle  
Services: 3  
Refugee and  
Immigration Services  
2200 Broening Hwy.  
410/633-6990  
Samedy Sok  
Services: 3

**Frostburg, 21532-2099**  
Frostburg Village  
1 Kaylor Cir.  
301/689-2425  
Anita Blauch  
Services: 1, 2, 5

**Hagerstown, 21740**  
Ravenwood Lutheran Village  
1183 Luther Dr.  
301/790-1000  
Jodi Murphy  
Services: 1, 2, 5

**Hagerstown, 21742**  
The Village of Robinwood  
19800 Tranquility Cir.  
240/420-4100  
Jodi Murphy  
Services: 2, 5

**Salisbury, 21801**  
The Lutheran Village at  
Harbor Points  
501 Tressler Dr.  
410/860-8750  
Lara Steward  
Services: 2, 5

● **Fellowship Square Foundation, Inc.**  
Herndon, VA

**Upper Marlboro, 20774**  
Largo Landing Fellowship House  
1077 Largo Rd.  
301/249-2100; Fax: 301/249-1375  
David Digby  
Services: 2, 4, 5

## MASSACHUSETTS

● **Natick, 01760**  
Lutheran Ministries of New England, Inc.  
17 W. Central St.  
508/650-4400; Fax: 508/650-4444  
E-mail: General@lssne.org  
Web site: www.lssne.org  
Edith M. Lohr

**Brockton, 02301**  
Emmanuel House Residence  
25 E. Nilsson St.  
508/568-5334  
E-mail:  
Sgoverman@LSSNEBrockton.org  
Sara Goverman  
Services: 2, 5

**Brockton, 02301**  
Greentree Boys Home  
494 Copeland St.  
508/583-2986  
E-mail: Mwalsh@lcsnaadmin.org  
Michael Walsh  
Services: 4

**Brockton, 02301**  
Greentree Girls Home  
659 Summer St.  
508/588-2978  
E-mail: Mwalsh@lcsnaadmin.org  
Michael Walsh  
Services: 4

**Brockton, 02301**  
Ruth House—Parenting Tears  
553 N. Main St.  
508/580-5773  
E-mail: Mwalsh@lcsnaadmin.org  
Michael Walsh  
Services: 2, 3

**Brockton, 02301**  
Therapeutic Foster Care  
139 Pleasant St.  
508/580-6716  
E-mail: Mwalsh@lcsnaadmin.org  
Michael Walsh  
Services: 3

**Natick, 01790**  
Lutheran Community Services of  
Southern New England  
17 W. Central St.  
508/650-1740; Fax: 508/650-0581  
E-mail: Mwalsh@lcsnaadmin.org  
Michael Walsh, CEO

**Newton Centre, 02459**  
Unaccompanied Refugee  
Minors Program  
1310 Centre St.  
617/964-7220  
E-mail: Mwalsh@lcsnaadmin.org  
Michael Walsh  
Services: 3

## MICHIGAN

**Sturbridge, 01566**  
Good News Garage  
630 Main St., Ste. 2; PO Box 12  
Toll Free: 877/448-3288  
E-mail: Mwalsh@lcsmaadmin.org  
Web site:  
www.goodnewsgarage.org  
Michael Walsh  
Services: 3

**West Springfield, 01089**  
Refugee Services  
425 Union St.  
413/787-0725  
E-mail: Mwalsh@lcsmaadmin.org  
Michael Walsh  
Services: 3

**Worcester, 01604**  
Adoption Services  
20 Hamilton St., 2nd Flr.  
Toll Free: 800/286-9889  
E-mail: Mwalsh@lcsmaadmin.org  
Web site: www.AdoptLSS.org  
Michael Walsh  
Services: 3

**Worcester, 01609**  
Massachusetts Developmental  
Services  
64 Highland St.  
508/849-2152  
E-mail: Mwalsh@lcsmaadmin.org  
Michael Walsh  
Services: 3, 4

**Worcester, 01607**  
Emanuel Village (HUD)  
59 Evelyn St.  
508/753-7474  
E-mail: LSSSEVillage@aol.com  
Willistine Johnson  
Services: 2

**Worcester, 01609**  
Lutheran Home of Worcester  
26 Harvard St.  
508/752-8877  
E-mail:  
Lheisler@lutheranhome.org  
Lynn Heisler  
Services: 1, 3, 4, 5

**Worcester, 01609**  
Refugee Services  
30 Harvard St.  
508/754-1121  
E-mail: LSSJLantz@aol.com  
Jozefina Lantz  
Services: 3

**Worcester, 01610**  
Cambridge Street Program—  
Parenting Teens  
414 Cambridge St.  
508/849-2156  
E-mail: Mwalsh@lcsmaadmin.org  
Michael Walsh  
Services: 2, 3

**Worcester, 01609**  
The Florence House  
12 George St.  
508/799-2499  
E-mail: LSSLCPayne@aol.com  
Lauren Payne  
Services: 2, 3

**Worcester, 01604**  
Unaccompanied Refugee  
Minors Program  
20 Hamilton St., 2nd Flr.  
508/791-4488  
E-mail: Mwalsh@lcsmaadmin.org  
Michael Walsh  
Services: 3

• **Bay City, 48707**  
Lutheran Child and Family Service  
of Michigan  
6019 Westside Saginaw Rd.; PO Box 48  
989/686-7650; Fax: 989/686-7688  
Robert G. Miles  
Services: 3

**Ann Arbor, 48104**  
2500 Packard St., Ste. 110  
734/971-1944; Fax: 734/971-2137  
Services: 3

**Bay City, 48707**  
Lutheran Adoption Service  
6019 Westside Saginaw Rd.;  
PO Box 48  
989/686-7650; Fax: 989/686-7683  
Services: 3

**Bay City, 48707**  
Northern Regional Office  
6019 Westside Saginaw Rd.;  
PO Box 48  
989/686-7650; Fax: 989/686-7683  
Services: 3

**Bay City, 48708**  
The Lutheran Home  
304 Tuscola Rd.  
989/892-8564; Fax: 989/892-8567  
Services: 4

**Burton, 48529**  
3365 Associates Cr.  
810/743-0918; Fax: 810/743-1965  
Services: 3

**Cadillac, 49601**  
860 B N. Mitchell  
231/779-8607; Fax: 231/779-8608  
Services: 3

**Clare, 48617**  
104 E. 7th St.  
989/386-2101; Fax: 989/386-3866  
Services: 3

**Detroit, 48207**  
New Directions  
665 E. Grand Blvd.  
313/921-3740; Fax: 313/921-2271  
Services: 4

**Gaylord, 49735**  
1336 S. Otsego Ave.  
989/732-1040; Fax: 989/732-1513  
Services: 3

**Grand Rapids, 49508**  
Western Regional Office  
2130 44th St. SE, Ste. 108  
616/281-4601; Fax: 616/281-4696  
Services: 3

**Ionia, 48846**  
623 N. Jefferson  
616/522-0145; Fax: 616/522-0241  
Services: 3

**Kalamazoo, 49008**  
3234 S. Westmedge  
269/345-5776; Fax: 269/345-4011  
Services: 3

**Lansing, 48917**  
Lutheran Adoption Service  
801 S. Waverly Rd., Ste. 103  
517/886-1380; Fax: 517/886-1586  
Services: 3

**Oak Park, 48237**  
Metropolitan Detroit Region  
15180 W. Eight Mile Rd.  
248/968-0100; Fax: 248/968-7163  
Services: 3

**Oak Park, 48237**  
Marlowe House  
15160 W. Eight Mile Rd.  
248/968-0100; Fax: 248/968-7163  
Services: 4

**Owosso, 48867**  
312 W. Main St., Ste. 4W  
989/723-0005; Fax: 989/723-0008  
Services: 3

**Petoskey, 49770**  
438 E. Lake St.  
231/439-0821; Fax: 231/439-0825  
Services: 3

**Saginaw, 48602**  
3241 Mackinaw St.  
Services: 3

**Southfield, 48075**  
Lutheran Adoption Service  
21700 Northwestern Hwy.,  
Ste. 1490  
248/423-2770; Fax: 248/423-2783  
Services: 3

**Southfield, 48075**  
15565 Northland Dr., Ste. 600  
248/443-2900; Fax: 248/443-1695  
Services: 3

**Traverse City, 49684**  
3210A Racquet Club Dr.  
231/935-4575; Fax: 231/935-4177  
Services: 3

• **Detroit, 48214-2691**  
Lutheran Social Services of Michigan  
8131 E. Jefferson Ave.  
313/823-7700; Fax: 313/823-9604  
E-mail: dstee@lssm.org  
Web site: www.lssm.org  
Rev. David A. Steele  
Services: 1, 2, 3, 4, 5

**Southfield, 48075**  
Services to the Aging  
21700 Northwestern Hwy., Ste. 1180  
248/395-1207  
Lyndon Johnson  
E-mail: ljohn@lssm.org  
Services: 1, 2, 5

**Bloomfield Hills, 48301**  
**Cadillac, 49601**  
**Detroit, 48207, 48236**  
**Grand Rapids, 49508**  
**Muskegon, 49441**  
**Saginaw, 48602**  
**Williamsburg**  
(Traverse City), 49690

**Southfield, 48075**  
Housing Services  
21700 Northwestern Hwy., Ste. 1180  
248/395-1208  
William Lutz Jr.  
E-mail: blutz@lssm.org  
Services: 2

**Adrian, 49221**  
**Allegan, 49010**  
**Alpena, 49707**  
**Ann Arbor, 48103**  
**Cheboygan, 49721**  
**Galesburg, 49053**  
**Grand Rapids, 49503**  
**Onaway, 49765**  
**Monroe, 48162**  
**Montague, 49437**  
**Muskegon, 49442**  
**Rochester Hills, 48309**  
**Schoolcraft, 49087**  
**Whitehall, 49461**

**Southfield, 48075**  
Child and Family Services  
21700 Northwestern Hwy., Ste. 1180  
248/395-1206  
Don Austin  
E-mail: daust@lssm.org  
Services: 3

**Detroit, 48075**  
**Grandville, 49418**  
**Jackson, 49201**  
**Kalamazoo, 49008**  
**Lansing, 48917**  
Refugee Services—Detroit

**Southfield, 48075**  
Outreach Services  
21700 Northwestern Hwy., Ste. 1180  
248/395-1210  
Cynthia Haberman  
E-mail: chabe@lssm.org  
Services: 2, 3

**Ann Arbor, Kid Zone**  
**Detroit, Heartline** (Residence  
For Women)  
**Saginaw, Neighborhood House**  
**Saginaw, Trinity/St. John**  
Community Center  
**Westland, Wayne County**  
Family Homeless Center  
Refugee Employment/Placement

**Southfield, 48075**  
Persons with Disabilities  
21700 Northwestern Hwy., Ste. 1180  
Laura Pollaccia-Scanlan  
E-mail: lpoll@lssm.org  
Services: 4

**Grandville, 49418**  
West Central Region  
2976 Ivanrest SW, Ste. 140  
616/532-8286  
Helen, Cox

**Caledonia, 49316**  
**Grand Rapids, 49504, 49508,**  
49546  
**Grandville, 49418**  
**Kentwood, 49512, 49548**

**Midland, 48640**  
Mid-Central Region  
1150 James Savage Rd.  
989/835-6653  
Genevieve Abrams  
**Gladwin, 48624**  
**Midland, 48640, 48642**

**Muskegon, 49441**  
West Region  
540 Houston Ave.  
231/726-2363  
Kristina French  
E-mail: kgjbb@lssm.org  
**Ludington, 49431**  
**Muskegon, 49441, 49442**  
**North Muskegon, 49445**  
**Scottville, 49454**

**Southfield, 48075**  
Southeast Region  
21700 Northwestern Hwy.,  
Ste. 1180  
248/395-1204  
William Mattson  
E-mail: wmatt@lssm.org

**Detroit, 48219, 48240**  
**Harrison Twp., 48045**  
**Monroe, 48161, 48162**  
**Rockwood, 48173**  
**Southfield, 48075**  
**Southgate, 48195**  
**Taylor, 48180**  
**Troy, 48098**

**Traverse City, 49686**  
North Region  
1650 Barlow St., Ste. 11  
231/941-4118  
Karen Cline  
E-mail: kclin@lssm.org

**Cedar, 49261**  
**Gladwin, 48624**  
**Ludington, 49431**  
**Midland, 48640, 48642**  
**Traverse city, 49684**

• **Escanaba, 49829**  
Bethany Lutheran Housing Corp.  
202 S. 11th St.  
906/786-6642; Fax: 906/786-1622  
Rev. Richard R. Hutton  
Services: 2

**MINNESOTA**

● **Frankenmuth, 48734**

The Lutheran Homes of Michigan Inc.  
9710 Jct. Rd., PO Box 329  
989/652-3470; Fax: 989/652-3480  
David M. Gehm  
Services: 1, 2, 5

**Frankenmuth, 48734**  
Lutheran Home Care Agency  
9710 Jct. Rd.  
989/652-4663; Fax: 989/652-3279  
Lynn-Maurer

**Frankenmuth, 48734**  
The Lutheran Home—Frankenmuth  
725 W. Genesee St.; PO Box 268  
989/652-9951; Fax: 989/652-3292  
Mark A. Eubank

**Livonia, 48150**  
Lutheran Home—Livonia  
28910 Plymouth Rd.  
734/425-4814; Fax: 734/425-6024  
Patricia Wachtel

**Monroe, 44161**  
The Lutheran Home—Monroe  
1236 S. Monroe St.  
734/241-9533; Fax: 734/241-9108  
Brenda Lawrence

● **Bethesda Lutheran Homes and Services Inc.**  
Watertown, WI  
Kent County  
Saginaw County  
Livingston County

● **Lutheran Social Service of Wisconsin and Upper Michigan**  
Milwaukee, WI

**Marquette, 49855**  
LSS/Wis. and Upper Mich.  
290 Rublein St., Ste. A  
800/677-7410  
Sandy Potts  
Services: 1, 2, 3, 4

**St. Ignace, 49781**  
LSS/Wis. and Upper Mich.—  
St. Ignace Office  
298 McCann St.  
800/677-7410  
Services: 3

Also:  
**Calumet, 49931**  
**Crystal Falls, 49920**  
**Escanaba, 49829**  
**Houghton, 49931**  
**Iron River, 49935**  
**Ironwood, 49938**  
**St. Ignace, 49781**

*Call the Marquette Office for more information.*

● **Northland Lutheran Retirement Community, Inc.**  
Marinette, WI

**Menominee, 49858**  
Intsrfaith Manor  
1220 9th Ave.  
906/863-2211; Fax: 906-864-1337  
Candy McElroy  
Services: 2, 5

● **Albert Lea, 56007**

St. John's Lutheran Home  
901 Luther Pl.  
507/373-8226; Fax: 507/379-9506  
E-mail: stjohsalfalbertlea.org  
Carol Kvidt  
Services: 1, 2, 5  
Also:

**Albert Lea, 56077**  
Knutson Place Apartments

**Albert Lea, 56077**  
Luther Place Condominium

*Call St. John's Lutheran Home for more information*

● **Alexandria, 56308**

Knute Nelson Memorial Home  
420 12th Ave. E.  
612/763-6653; Fax: 612/763-4091  
Rev. David L. Sorbel  
Services: 1, 2, 3, 5

● **Austin, 55912**

St. Mark's Lutheran Home  
400 15th Ave. SW  
507/437-4594; Fax: 507/434-7201  
James Ingersoll  
Services: 1, 2, 3, 4, 5

**Austin, 55912**  
St. Mark's Apartments  
1401 4th St. SW  
507/434-7260  
Services: 2, 5

● **Blue Earth, 56013**

St. Luke's Lutheran Care Center  
1219 S. Ramsey St.  
Web site: www.sticare.com  
507/526-2184; Fax: 507/526-7427  
Gene A. Nelson  
E-mail: gene.nelson@sticare.com  
Services: 1, 2, 3, 5

**Blue Earth, 56013**  
New Life Manor Apartments  
1221 S. Ramsey  
507/526-2184  
Debbie Herrmann  
Services: 1, 2

**Blue Earth, 56013**  
Southview Estates Apartments  
425 E. 17th St.  
507/526-2184  
Debbie Herrmann  
Services: 1, 2

● **Burnsville, 56337**

Lutheran Counseling Center /  
1505 E. Hwy. 13  
952/894-4828; Fax: 952/894-3737  
Helen Matheson  
Services: 3, 5

● **Columbia Heights, 55421**

Crest View Senior Communities  
4444 Reservoir Blvd. NE  
763/782-1645; Fax: 763/782-1649  
Shirley E. H. Barnes  
Services: 1, 2, 4, 5

**Columbia Heights, 55421**  
Columbia Village  
1675 44th Ave. NE  
763/706-2575

**Columbia Heights, 55421**  
Crest View Home Care  
4444 Reservoir Blvd. NE  
763/788-2020

**Columbia Heights, 55421**  
Crest View Lutheran Home  
4444 Reservoir Blvd. NE  
763/782-1611

**Columbia Heights, 55421**

Crest View on 42nd  
900 42nd Ave. NE  
Phone number to be determined  
Calls are being taken at  
763/782-1645

**Columbia Heights, 55421**

Royce Place  
1515 44th Ave. NE  
763/788-2020

**Columbia Heights, 55421**

The Boulevard Apts.  
4458 Reservoir Blvd. NE  
763/788-7105

● **Fergus Falls, 56537**

Pioneer Retirement Community  
1006 S. Sheridan  
218/739-7700; Fax: 218/739-7707  
John Richards  
Services: 1, 2, 3, 5

**Fergus Falls, 56537**

Pioneer Senior Cottages  
1327 Mabelle Ave. S.  
218/998-9970; Fax: 218/998-9973  
Services: 3, 4, 5

**Fergus Falls, 56537**

Pioneer Main Apartments  
1006 S. Sheridan  
218/739-7772; Fax: 218/739-7707  
Services: 1, 2, 5

**Fergus Falls, 56537**

Pioneer Pointe  
411 Everett Ave. E.  
218/739-7772; Fax: 218/739-7707  
Services: 1, 5

● **Glenwood, 56334**

Glenwood Retirement Village  
719 SE 2nd St.  
320/634-5131; Fax: 320/634-5777  
Cindy Zamzow

**Glenwood, 56334**

Glenwood Village Care Center  
719 SE 2nd St.  
320/634-5131  
Cindy Zamzow  
Services: 1, 3, 5

**Glenwood, 56334**

Glenwood Plaza, Inc.  
719 SE 2nd St.  
320/634-3234  
Pat Shafto  
Services: 2, 3, 5

**Glenwood, 56334**

Glenwood  
Retirement Home Foundation  
719 SE 2nd St.  
320/634-5131  
Cindy Zamzow

**Glenwood, 56334**

Parkview Court  
300 8th Ave. SE  
320/634-3234  
Pat Shafto  
Services: 1, 2, 3, 4, 5

● **Hills, 56138**

Tuff Memorial Home Corp.  
505 E. 4th St.  
507/962-3275; Fax: 507/962-3277  
E-mail: dd@hillstet.net  
Dana P. Dahlquist  
Services: 1, 2, 3, 5

**Hills, 56138**

Tuff Memorial Home  
Retirement Apartments

**Hills, 56138**

Tuff Memorial Home and  
Apartment Foundation  
**Hills, 56138**  
Tuff Village

*Call Tuff Memorial Home Corp. for more information*

● **Kenyon, 55946**

Kenyon Sunset Home  
127 Gunderson Blvd.  
507/789-6134; Fax: 507/789-6586  
E-mail: sunset@cannon.net  
Murray L. Finger  
Services: 1, 5

● **Madella, 56062**

Luther Memorial Home  
221 6th St. SW  
507/642-3271; Fax: 507/642-8876  
Jackie Edwards  
Services: 1, 3, 5

● **Madison, 56256**

Madison Lutheran Home  
900 2nd Ave.  
320/598-7536; Fax: 320/598-3923  
Thomas Richter  
Services: 1, 2, 3, 5

**Madison, 56256**

Hilltop Apartments  
900 2nd Ave.  
320/598-7536  
Services: 2

**Madison, 56256**

Lac Qui Parle Clinic  
900 2nd Ave.  
320/598-7536; Fax: 320/598-3923  
Services: 1

**Madison, 56256**

Madison Hospital  
900 2nd Ave.  
320/598-7536; Fax: 320/598-7559  
Services: 1

● **Minneapolis, 55404-1395**

Augustana Care Corporation  
1007 E. 14th St.  
612/333-1551; Fax: 612/333-7323  
Web site: www.augustanacare.org  
Tim Tucker  
Services: 1, 2, 3, 4, 5

**Hastings, 55033**

Augustana Health Care Center  
of Hastings  
930 W. 16th St.  
651/437-6176  
Jackie Nelson

**Hopkins, 55343**

Chapel View Care Center  
and Apartments  
615 Minnetonka Mills Rd.  
612/938-2761, Ext. 3515  
Steve Fritzsche  
Services: 1, 2, 5

**Minneapolis, 55404**

Augustana Home Health  
Care Services  
1510 11th Ave. S.  
612/288-0776  
Maggie Grein  
Services: 1, 3

**Minneapolis, 55404**

Augustana Health Care Center  
and Apartments  
1007 E. 14th St.  
612/333-1551  
Gerry Berglin  
Services: 1, 2, 4, 5

● **Minneapolis, 55454-1395**

Fairview Health Services  
2450 Riverside Ave.  
612/672-6300  
David R. Page  
Services: 1, 3, 5

- Burnsville, 55337**  
Arbors at Ridges  
13810 Community Dr.  
952/898-4005  
Robin Zangs  
Services: 1, 2, 3
- Burnsville, 55337**  
Ebenezer Ridge Care Center  
13820 Community Dr.  
952/898-3400  
Sharon Klefsaas  
Services: 1, 2, 3, 5
- Burnsville, 55337**  
Ebenezer Ridge Point Apartments  
13800 Community Dr.  
952/898-1989  
Denise Klerie-Svec  
Services: 2, 3, 5
- Burnsville, 55337**  
Fairview Ridges Hospital  
201 E. Nicollet Blvd.  
952/892-2000  
Sara Criger  
Services: 1, 3, 5
- Hibbing, 55746**  
Fairview University Medical  
Center—Mesabi  
750 34th St. E.  
218/262-4881  
Larry Pfaff  
Services: 1, 3
- Minneapolis, 55704**  
Ebenezer Hall  
2545 Portland Ave. S.  
612/879-2262  
Trevor Cronk  
Services: 1, 3, 5
- Minneapolis, 55407**  
Ebenezer Luther Hall  
2636 Park Ave. S.  
612/879-2286  
Joanne Gilbertson  
Services: 1, 2, 3, 5
- Minneapolis, 55407**  
Ebenezer Park Apartments  
2700 Park Ave. S.  
612/879-2233  
Diann Uzelac  
Services: 1, 2, 3, 5
- Minneapolis, 55404**  
Ebenezer Tower Apartments  
2700 Park Ave. S.  
612/879-2243  
Kristi Olmanson  
Services: 1, 2, 3, 5
- Minneapolis, 55435**  
Fairview Southdale Hospital  
6401 France Ave. S.  
952/924-5000  
Mark M. Enger  
Services: 1, 3, 4, 5
- Minneapolis, 55454**  
Fairview University Medical Center  
2450 Riverside Ave. S.  
612/672-6300  
Gordon Alexander, M.D.  
Services: 1, 3, 5
- Minneapolis, 55407**  
Ebenezer Society  
2722 Park Ave. S.  
612/874-3460  
Mark Thomas  
Services: 1, 2, 3, 4, 5
- Princeton, 55371**  
Fairview Northland  
Regional Hospital  
911 Northland Dr.  
763/389-1313  
Mike Youso  
Services: 1, 3, 5
- Red Wing, 55066**  
Fairview Red Wing Hospital  
1407 W. 4th St.  
651/388-6721  
Scott Wordelman  
Services: 1, 3, 5
- Wyoming, 55092**  
Fairview Lakes Regional Hospital  
5200 Fairview Blvd.  
651/982-7000  
Dan Anderson  
Services: 1, 3, 5
- **Minneapolis, 55411-1878**  
Plymouth Christian Youth Center  
2301 Oliver Ave. N.  
612/522-6502; Fax: 612/522-2519  
E-mail: along@pcyc-mpls.org  
Anne Long  
Services: 1, 3
- Grand Marais, 55604**  
Wilderness Canoe Base  
12477 Gunflint Tr.  
218/388-2241  
Jim Wiinanan  
Services: 3
- **Minneapolis, 55419-1791**  
Mount Olivet Home/  
Mount Olivet Careview Home  
5517 Lyndale Ave. S.  
612/827-5677; Fax: 612/824-2052  
Tim Hokanson  
Services: 1, 2, 3, 4, 5
- **Minneapolis, 55411**  
St. Olaf Retirement Communities  
2912 Fremont Ave. N.  
612/522-6561; Fax: 612/522-2921  
Tim Meyer  
Services: 1, 2, 3, 4, 5
- **Montevideo, 56265**  
Luther Haven  
1109 E. Hwy. 7  
612/269-6517; Fax: 612/269-6510  
James E. Flaherty  
Services: 1, 2, 3, 5
- **Moorhead, 56560-3497**  
Eventide Lutheran Home  
1405 7th St. S.  
218/233-7508; Fax: 218/233-3602  
Helen Frampton  
Services: 1, 5
- Moorhead, 56560-3497**  
Eventide Cated Living  
1500 7th St. S.  
218/233-8022  
Helen Frampton  
Services: 2  
Also:
- Moorhead, 56560-3497**  
Eventide Fairmont  
Services: 2
- Moorhead, 56560-3497**  
Eventide Living Center  
1333 7th St. S.  
Services: 2
- Moorhead, 56560-3497**  
Linden Tree Circle  
1400 7th St. S.  
Services: 2
- Call Eventide Cated Living for more information.*
- **Morris, 56267**  
West Central Christian Homes, Inc.  
6 Thomas St.; PO Box 270  
320/589-2821  
Kenneth E. Johnson  
Services: 2
- **Northfield, 55057**  
Lutheran Home of  
the Cannon Valley, Inc.  
900 Cannon Valley Dr.  
507/645-9511; Fax: 507/645-0117  
E-mail: knordine@deskmedia.com  
Kyle Nordine  
Services: 1, 2, 3, 4, 5
- Northfield, 55057**  
Northfield Care Center, Inc.  
900 Cannon Valley Dr.  
507/645-9511; Fax: 507/645-0117  
E-mail: nielsen@deskmedia.com  
Tom Nielsen  
Services: 1, 3, 5
- Northfield, 55057**  
Northfield Manor, Inc.  
901 Cannon Valley Dr.  
507/645-9090; Fax: 507/645-0117  
E-mail: loisb@deskmedia.com  
Lois Burgoyne  
Services: 2, 3, 4
- Northfield, 55057**  
Northfield ParkView, Inc.  
910 Cannon Valley Dr.  
507/645-6007; Fax: 507/645-0117  
E-mail: loisb@deskmedia.com  
Ruth Burgoyne  
Services: 2, 3, 4
- Northfield, 55057**  
Northfield Retirement Center  
Foundation Inc.  
900 Cannon Valley Dr.  
507/645-9511; Fax: 507/645-0117  
E-mail: joankark@deskmedia.com  
Joan Kark  
Services: 1
- **Rochester, 55903**  
Samaritan Bethany, Inc.—  
Corporate Office  
PO Box 5947  
507/289-5042; Fax: 507/289-6545  
Mark H. Caspersen
- Rochester, 55903**  
Arbor Terrace  
700 2nd Ave. NW; PO Box 5947  
507-288-4883; Fax: 507/289-6545  
Cheryl Gustason  
Services: 2, 5
- Rochester, 55903**  
Samaritan Bethany Foundation  
PO Box 5947  
507/289-5042; Fax: 507/289-6545  
Mark Caspersen  
Services: 2, 5
- Rochester, 55901**  
Samaritan Bethany Heights  
1530 11th Ave. NW; PO Box 5947  
507/289-3336; Fax: 507/289-9207  
Susan Wiesner  
Services: 1, 5
- Rochester, 55901**  
Samaritan Bethany Home on Eighth  
24 8th St. NW; PO Box 5947  
507/289-4031; Fax: 507/289-6001  
Susan Knutson  
Services: 1, 5
- **Rushford, 55971**  
Good Shepherd Lutheran Services  
PO Box 747  
507/864-7714; Fax: 507/864-2842  
Administrator  
Services: 1, 2, 3
- **Sauk Rapids, 56379**  
Good Shepherd Lutheran  
Home Health Care  
1115 4th Ave. N.  
320/259-3470; Fax: 320/259-3463  
Jean Haley  
Services: 4, 5
- Sauk Rapids, 56379**  
Good Shepherd  
Lutheran Foundation  
1115 4th Ave. N.  
320/252-8525; Fax: 320/259-3463  
Bill Schultz
- **Shoreview, 55128**  
Board of Social Ministry  
3490 Lexington Ave. N., Ste. 100  
651/766-4300; Fax: 651/766-4310  
Robert Armitage  
Services: 1, 2, 3, 4, 5
- Alexandria, 56308**  
Bethany Home  
1020 Lark St.  
320/762-1567  
Gary Brink  
Services: 1, 3, 5
- Alexandria, 56308**  
Bethel Manor, Inc.  
910 Ash St.  
320/763-7200  
Patti Carey  
Services: 1, 2, 5
- Alexandria, 56308**  
Bethel Manor II, Inc.  
906 Ash St.  
320/763-7200  
Patti Carey  
Services: 1, 2, 5
- Bloomington, 55425**  
Martin Luther Manor  
1401 E. 100th St.  
612/888-7751  
Duane Larson  
Services: 1, 2, 3, 5
- Chicago City, 55013**  
Margaret S. Parnly Residence  
28210 Old Towne Rd.  
651/257-0575  
Mary Cordts  
Services: 1, 2, 3, 5
- Chicago City, 55013**  
Vindauga View  
10910 282nd St.  
651/257-0575  
Barbara Elkins  
Services: 1, 2, 3, 5
- Chicago City, 55013**  
Parnly Lakeview Apartments  
10600 282nd St.  
651/257-0581  
Barb Vanderbilt  
Services: 1, 2, 5
- Chicago City, 55013**  
Point Pleasant Heights  
28600 Fairway Ln.  
651/257-4035  
Connie Wanner  
Services: 1, 2, 5
- Detroit Lakes, 56501**  
Emmanuel Nursing Home  
1415 Madison Ave.  
218/847-4486  
Janet Green  
Services: 1, 3, 5
- Detroit Lakes, 56501**  
Lampighter Manor  
1425 Madison St.  
218/847-7768  
Janet Green  
Services: 1, 2, 3, 5
- Duluth, 55802**  
Bayshore Health Center  
1601 St. Louis Ave.  
218/727-8651  
Paul Libbon  
Services: 1, 3, 5

**Duluth, 55804**  
Lakeland Shores Apartments  
St. Francis Assisi, Inc.  
4500 Cambridge St.  
218/525-3468  
Lynette Specht  
Services: 1, 2

**Duluth, 55804**  
Lakeshore Lutheran Home  
4002 London Rd.  
218/525-1951  
John Korzendorfer  
Services: 1, 3, 5

**Litchfield, 55355**  
Augustana Home Care  
218 N. Holcombe Ave.  
320/693-7367  
Loree Rogness  
Services: 1, 5

**Litchfield, 55355**  
Bethany Home  
203 N. Armstrong  
320/693-2423  
Brandon Pietsch  
Services: 1, 3, 5

**Litchfield, 55355**  
Emmanuel Home  
600 S. Davis St.  
320/693-2472  
Michael Boyle  
Services: 1, 3, 5

**Litchfield, 55355**  
Emmaus Place  
204 N. Holcombe Ave.  
320/693-2430  
Michael P. Boyle  
Services: 1, 2, 3, 5

**Litchfield, 55355**  
Gloria Dei Manor  
Augustana Lutheran Homes, Inc.  
218 N. Holcombe Ave.  
320/693-2430  
Michael P. Boyle  
Services: 1, 2, 3, 5

**Litchfield, 55355**  
Litchfield Area Hospice  
218 N. Holcombe Ave.  
320/693-7367  
Loree Rogness  
Services: 1, 3, 5

**Mankato, 56001**  
Mankato Lutheran Home  
718 Mound Ave.  
507/345-4576  
Jennifer Pfeffer  
Services: 1, 2, 3, 5

**Mankato, 56001**  
Mankato Lutheran Home Care  
718 Mound Ave.  
507/387-2475  
Jennifer Pfeffer  
Services: 1, 2, 3, 5

**Mankato, 56001**  
Sibley Manor East  
708 Mound Ave.  
507/345-5405  
Mary Olson  
Services: 1, 2, 5

**Mankato, 56001**  
Sibley Manor West  
718 Mound Ave.  
507/345-4576  
Mary Olson  
Services: 1, 2, 5

**North Branch, 55056**  
Green Acres Country Care Center  
38315 Harder Ave.  
651/674-7068  
Steven Mork  
Services: 1, 3, 5

**Robbinsdale, 55422**  
Lilac Parkway Apartments  
Robbinsdale Sr. Housing, Inc.  
4223 Cty. Rd. 81  
612/535-5396  
Rita Waxon  
Services: 2

**St. Paul, 55108**  
Twin City Linnea Home  
2040 Como Ave.  
651/646-2544  
Dale Armitage  
Services: 1, 3, 5

**White Bear Lake, 55110**  
Willow Wood Apartments  
3441 Willow Ave.  
651/748-0084  
Amy Neibauer  
Services: 2, 4

**Winona, 55987**  
Winona Arms, Inc.  
150 Pleasant Hill Dr.  
507/452-1383  
William Grant  
Services: 2

• **Springfield, 56087**  
St. John Lutheran Home  
201 S. Cty. Rd. 5  
507/723-3200; Fax: 507/723-6429  
Mary Krueger  
Web site: sjhome.com  
Services: 1, 2, 3, 5

**Springfield, 56087**  
Vista Ridge Apartments  
205 S. Cty. Rd. 5  
507/723-3200; Fax: 507/723-6429  
Mary Lynn Nickel  
Services: 2

• **St. Paul, 55108-1445**  
Lutheran Social Service of Minnesota—  
State Center  
2485 Como Ave.  
651/642-5990; Fax: 651/969-2360  
Mark Peterson  
Services: 3, 4,

**Alexandria, 56308**  
**Bemidji, 56601**  
**Baxter (Brainerd), 56425**  
**Brainerd, 56901**  
**Duluth, 55802**  
**Fergus Falls, 56537**  
**Mankato, 56001**  
**Minneapolis, 55404**  
**Moorehead, 56560**  
**Red Wing, 55068**  
**Rochester, 55902**  
**St. Cloud, 56301**  
**St. Paul, 55103**  
**St. Paul, 55108**  
**Thief River Falls, 56701**  
**Willmar, 56201**

Call Lutheran Social Service of MN for more information.

• **St. Paul, 55103**  
Bethesda Sponsor, Inc.  
559 Capitol Blvd.  
651/232-2453  
Dean A. Wahlberg  
Services: 1

**St. Paul, 55104**  
Bethesda Foundation  
250 University Park  
Professional Bldg.  
1690 University Ave. W.  
651/232-4990  
Arlene Olson  
Services: 1

• **St. Paul, 55108**  
Lyngblomsten  
1415 Almond Ave.  
651/646-2941; Fax: 651/646-8360  
E-mail: pmikelson@lyngblomsten.com  
Paul Mikelson  
Services: 1, 2

**St. Paul, 55108**  
Lyngblomsten Apartments  
1455 Almond Ave.  
651/632-5422  
Kathy Sorter  
Services: 1, 2, 3, 5

**St. Paul, 55108**  
Lyngblomsten Care Center  
1415 Almond Ave.  
651/632-5308  
Amy Writler  
Services: 1, 5

**St. Paul, 55108**  
Lyngblomsten Community Center  
1415 Almond Ave.  
651/632-5330  
Geri Rutz  
Services: 1, 3

**St. Paul, 55102**  
Superior Street Cottages  
163 Erie St.  
Jonathan Nye  
Services: 2

**St. Paul, 55108**  
The Heritage at Lyngblomsten  
1440 Midway Pky.  
651/632-5429  
Marlene Hult  
Services: 1, 2, 3, 5

• **St. Paul, 55103-2095**  
Southeast Asian Ministry  
105 W. University Ave.  
651/293-1261; Fax: 651/293-0341  
E-mail: jregal@real-time.com  
Joan K. Regal  
Services: 3

• **Twin Valley, 56584-0480**  
Lutheran Homes  
208 Oppegard NW  
218/584-5181; Fax: 218/584-5304  
Dwight Fuglie  
Services: 1, 2, 3, 5

**Halstad, 56548-4114**  
Halstad Living Center  
133 4th Ave. E.; PO Box 157  
218/456-2105; Fax: 218/456-2290  
Kim Tyson  
Services: 1, 2, 3, 5

**Halstad, 56548-9503**  
Heritage House  
201 4th Ave. E.  
Lori Merkle  
Services: 1, 2

**Halstad, 56548-4114**  
Sunrise Apartments  
110 6th Ave. E.; PO Box 157  
218/456-2629  
Lori Merkle  
Services: 1, 2

**Twin Valley, 56584-0480**  
Lincoln Terrace  
205 3rd St. NW; PO Box 480  
218/584-5183; Fax: 218/584-6592  
Dwight Fuglie  
Services: 2, 3, 5

**Twin Valley, 56584-0480**  
Normandy  
205 3rd St. NW  
Kris Kappes  
Services: 1, 2

**Twin Valley, 56584-0480**  
Twin Valley Living Center  
208 Oppegard NW  
218/584-5181; Fax: 218/584-5304  
Dwight Fuglie  
Services: 2, 3, 5

**Twin Valley, 56584-0480**  
Valley Pines Apartments  
400 Lincoln Ave. NW; PO Box 480  
218/584-5183  
Kris Kappes  
Services: 1, 2

• **Willmar, 56201**  
Bethesda  
901 SE Willmar Ave.  
Douglas DeWane  
Services: 1

**Willmar, 56201**  
Bethesda Heritage Center  
1012 E. 3rd St.  
320/235-3924  
Anthony Ogdahl  
Services: 1

**Willmar, 56201**  
Bethesda Pleasant View  
Bethesda Terrace, Inc.  
901 SE Willmar Ave.  
320/235-9532  
Douglas Dewane  
Services: 1

• **The Evangelical Lutheran  
Good Samaritan Society**  
Sioux Falls, SD

**Albert Lea, 56007-2549**  
Albert Lea Good Samaritan Center  
75507 240th St.  
507/373-0683; Fax: 507/373-3229  
Mark Anderson  
Services: 1, 2

**Arlington, 55307-0645**  
Arlington Good Samaritan Center  
411 7th Ave. NW; PO Box 645  
507/964-2251; Fax: 507/964-2255  
Rita Rafferty  
Services: 1

**Austin, 55912-4698**  
Comfortcare Good Samaritan Center  
205 14th St. NW  
507/437-4526; Fax: 507/437-9024  
Georgette Hinkle  
Services: 1

**Barnesville, 56514-0129**  
Barnesville Good Samaritan Center  
600 5th St. SE; PO Box 129  
218/354-2254; Fax: 218/354-2153  
Nathan Johnson  
Services: 1

**Battle Lake, 56515-4010**  
Battle Lake Good Samaritan Center  
105 Glenhaven Dr.  
218/864-5231; Fax: 218/864-5498  
Rev. James F. Wolf  
Services: 1

**Blackduck, 56630-9705**  
Northern Pines  
Good Samaritan Center  
172 Summit Ave. W.  
218/835-4218; Fax: 218/835-6737  
Maryann Hanson  
Services: 1

**Brainerd, 56401-4498**  
Bethany Good Samaritan Village  
804 Wright St.  
218/829-1407; Fax: 218/829-0516  
Craig Ammerman  
Services: 1, 2

**Brainerd, 56401-4554**  
Woodland Good Samaritan Village  
100 Buffalo Hills Ln. E.  
218/829-1429; Fax: 218/829-4729  
Mike Deuth  
Services: 1, 2

**Clearbrook, 56634-0047**  
Clearbrook Good Samaritan Center  
305 3rd Ave. SW; PO Box 47  
218/776-3157; Fax: 218-776-3836  
Angel Normandin  
Services: 1

**Duluth, 55811-4902**  
Aftenro Home  
510 W. College St.  
218/728-6600; Fax: 218/728-6869  
Cindy Verscheide  
Services: 1

**East Grand Forks, 56721-1028**  
Good Samaritan Village  
2230 River Rd. NW  
218/773-7484; Fax: 218/773-6041  
Mark Bichler  
Services: 1, 2

**Edgerton, 56128-9790**  
Edgebrook Care Center  
505 Trosky Rd. W; RR 1, Box 152  
507/442-7121; Fax: 507/442-3952  
John Doughty  
Services: 1, 2

**Glenwood, 56334-1599**  
Lakeview Good Samaritan Center  
515 S. Franklin St. S.  
320/634-4553; Fax: 320/634-5109  
Randy Wanek  
Services: 1

**Hoffman, 56339-0337**  
Hoffman Good Samaritan Center  
104 6th St.; PO Box 337  
320/986-2048; Fax: 320/986-2564  
Randy Wanek  
Services: 1

**Howard Lake, 56349-0316**  
Howard Lake  
Good Samaritan Center  
413 13th Ave.; PO Box CC  
320/543-3800; Fax: 320/543-2305  
Services: 1

**International Falls, 56849-2188**  
Falls Good Samaritan Center  
1402 Hwy. 71  
218/283-8313; Fax: 218/283-9497  
Daren Bucklin  
Services: 1, 2

**Inver Grove Hts., 55077-1252**  
Inver Grove Good Samaritan Center  
1301 50th St. E.  
651/451-1853; Fax: 651/451-7515  
Pam Schultz  
Services: 1

**Jackson, 56143-1298**  
Jackson Good Samaritan Center  
601 West St.  
507/847-3100; Fax: 507/847-2119  
Gordy Hornann  
Services: 1, 2

**Lafayette, 56054-9782**  
Lafayette Good Samaritan  
Assisted Living  
251 7th St.  
507/228-8238; Fax: 507/228-8389  
Lori Bussler  
Services: 1, 2

**Luveme, 56156-1799**  
Mary Jane Brown  
Good Samaritan Center  
110 S. Walnut Ave.  
507/283-2375; Fax: 507/283-8393  
Tony Linn  
Services: 1, 2

**Minneapolis, 55414-3198**  
University Good Samaritan Center  
22 27th Ave. SE  
612/332-4262; Fax: 612/673-6270  
Charles Huynik  
Services: 1

**Mountain Lake, 56159-9499**  
Good Samaritan of Mountain Lake  
745 Basinger Memorial Dr.;  
RR 2, Box 59  
507/427-2464; Fax: 507/427-3036  
Timothy Swoboda  
Services: 1, 2

**New Hope, 55427-3499**  
Ambassador Good Samaritan Center  
8100 Medicine Lake Rd.  
763/544-4171; Fax: 763/544-5526  
Susan Jensen  
Services: 1

**Pelican Rapids, 56572-0646**  
Pelican Rapids  
Good Samaritan Center  
119 N. Broadway; PO Box 646  
218/863-2401; Fax: 218/863-5049  
Jim Sewick  
Services: 1

**Pine River, 56474-0029**  
Whispering Pines  
Good Samaritan Center  
418 Jefferson Ave.; PO Box 29  
218/587-4423; Fax: 218/587-2671  
Brian Larsen  
Services: 1, 2

**Pipestone, 56164-2200**  
Pipestone Good Samaritan Village  
1311 N. Hiawatha Ave.  
507/825-5428; Fax: 507/825-5117  
Vonnle Revell  
Services: 1, 2

**Preston, 55965-0607**  
Preston Good Samaritan Center  
608 Winona St. NW; PO Box 607  
507/765-3937; Fax: 507/765-2737  
Nancy Wepplo  
Services: 1

**Redwood Falls, 56283-1999**  
Good Samaritan Communities of  
Redwood Falls  
Sunwood Good Samaritan Center  
200 Oakleaf St.  
507/637-5711; Fax: 507/637-2132  
Wayne Weinschenk  
Services: 1, 2

**Redwood Falls, 56283-1999**  
Johnson Park Place  
1011 E. Elm St.  
Wayne Weinschenk  
Services: 1, 2

**Robbinsdale, 55422-2281**  
Crystal Lake Good Samaritan Center  
3815 W. Broadway Ave.  
763/588-4635; Fax: 763/588-9405  
Patrick Renner  
Services: 1

**Roseville, 55113-4251**  
Roseville Good Samaritan Center  
1415 W. County Rd. B  
651/631-1616; Fax: 651/631-1899  
Jeff Heinecke  
Services:

**St. James, 56081-1899**  
Pleasant View  
Good Samaritan Center  
1000 S. 2nd St.  
507/375-3286; Fax: 507/375-3288  
Teresa Hildebrandt  
Services: 1, 2

**St. Paul, 55117-2099**  
Maplewood Good Samaritan Center  
550 Roselawn Ave. E.  
651/774-9765; Fax: 651/774-0831  
Greg Baumberger  
Services: 1

**St. Peter, 56082-1203**  
Grandview Good Samaritan Center  
830 N. Sunrise Dr.  
507/931-9021; Fax: 507/931-9043  
Guy Matson  
Services: 1, 2

**St. Peter, 56082**  
Heritage Meadows  
1302 W. Traverse Rd.  
507/931-9021  
Jane Anderson  
Services: 1, 2

**Stillwater, 55082-4399**  
Stillwater Good Samaritan Center  
1119 Owens St. N.  
651/439-7180; Fax: 651/439-4502  
Art Schmitz  
Services: 1

**Waconia, 55387-1786**  
Waconia Good Samaritan Center  
333 W. 5th St.  
952/442-5111; Fax: 952/442-6170  
James DuChene  
Services: 1, 2

**Waconia, 55387-1744**  
Westview Acres  
433 W. 5th St.  
952/442-5459; Fax: 952/442-6170  
James DuChene  
Services: 1, 2

**Warren, 56762-1400**  
Marshall Manor  
Good Samaritan Center  
410 S. McKinley  
218/745-5282; Fax: 218/745-6434  
Mark Bichler  
Services: 1

**Waterville, 56096-1199**  
Waterville Good Samaritan Center  
205 1st St. N.  
507/362-4245; Fax: 507/362-8631  
Brenda Johnson  
Services: 1

**Westbrook, 56183-0218**  
Westbrook Good Samaritan Center  
149 1st Ave.; PO Box 218  
507/274-6155; Fax: 507/274-6156  
Gary L. Hofer  
Services: 1

**Windom, 56101-1814**  
Good Samaritan Communities  
of Windom  
Sogge Memorial Good Samaritan  
Center  
705 6th St.  
507/831-1788; Fax: 507/831-0844  
Services: 1, 2

**Winthrop, 55396-9798**  
Winthrop Good Samaritan Center  
506 High St. W.  
507/647-5391; Fax: 507/647-2035  
Lori Bussler  
Services: 1

## MISSISSIPPI

•**Long Beach, 39560**  
Lutheran Social Ministries of Mississippi  
120 South Island View Ave.  
228/863-8554; Fax: 228/864-4288  
Services: 2, 3

**Jackson, 39236**  
Lutheran Social Ministries of MS  
PO Box 12246  
601/977-9948  
E-mail: Match@BigPlanet.com  
Mary Atchley  
Services: 3

**Jackson, 39209**  
Lutheran Social Ministries of MS  
6401 Hwy. 18 W.  
601/371-2332  
E-mail: Piazza@pda-usa.com  
Michael Piazza  
Services: 3

## MISSOURI

•**Concordia, 64020**  
Lutherans In Medical Missions  
PO Box 796  
866/676-5466; Fax: 660/463-1323  
Carol Henning  
E-mail: limm@limm.org  
Services: 1

•**Kansas City, 64109-1435**  
Metropolitan Lutheran Ministry  
3031 Holmes  
816/931-0027; Fax: 816/931-3511  
E-mail: m/m@mimkc.org  
E-mail: rebeccamiles@mimkc.org  
Rebecca Miles  
Services: 2, 3, 4

**Kansas City, 64109**  
Central Emergency Assistance  
3031 Holmes St.  
816/931-0027  
E-mail:  
ladonnazimmerman@mimkc.org  
Ladonna Zimmerman  
Services: 2, 3

**Kansas City, 64130**  
East Emergency Assistance  
4545 Benton Blvd.  
816/923-6331  
E-mail: marybrown@mimkc.org  
Mary Brown  
Services: 2, 3

**Kansas City, KS 66101**  
Kansas City, KS Emergency Center  
722 Reynolds Ave.  
913/342-8333  
E-mail: yvonnebrown@mimkc.org  
Yvonne Brown  
Services: 2, 3

**Kansas City, 64108**  
MLM Homeless Center  
600 E. 11th St.  
816/842-1199  
E-mail: rosemitchell@mimkc.org  
Rose Mitchell  
Services: 3

**Kansas City, 64109**  
MLM Services to the Aging  
3031 Holmes St.  
816/931-0027  
E-mail:  
kathleenmorrow@mimkc.org  
Kathleen Morrow  
Services: 1, 3

**Kansas City, 64109**  
MLM Team Aid Case Mgmt.  
3031 Holmes St.  
816/842-1199  
E-mail: sharonevans@mimkc.org  
Sharon Evans  
Services: 1, 2, 3  
**Kansas City, 64118**  
Northland Emergency Assistance  
1104 NE Vivion Rd.  
818/454-5295  
E-mail: jeaniwells@mimkc.org  
Jeani Wells  
Services: 2, 3

•**St. Louis, 63118**  
 Council of Lutheran Churches  
 3558 S. Jefferson Ave.; PO Box 19213  
 314/268-1200; Fax: 314/268-1201  
 Stephen Phelps  
 Services: 3

•**St. Louis, 63118**  
 Family Connection  
 3558 S. Jefferson Ave.; PO Box 19214  
 314/268-1180 or 800/351-1001;  
 Fax: 314/664-8233  
 Vivian E. Hauser  
 Services: 3

•**St. Louis, 63104**  
 Good Samaritan Service Center  
 For the Homeless  
 2108 Russell Blvd.  
 314/772-7720; Fax: 314/772-8980  
 Web site: www.postwebsites.com  
 E-mail: goodsam4families@yahoo.com  
 Denise Burnes  
 Services: 3, 5

•**St. Louis, 63119**  
 Grace Lutheran Retreat Ministries, Inc.  
 8747 Big Bend Blvd.  
 314/968-8810; Fax: 314/963-0787  
 E-mail: jeckgrace@aol.com  
 John Eckrich

•**St. Louis, 63102-2733**  
 Lutheran Foundation of St. Louis  
 211 N. Broadway, Ste. 1290  
 314/231-2244; Fax: 314/231-0799  
 Web site: www.lutheranfoundation.org  
 Fred A. Bleeke  
 Services: Grantmaking Foundation

•**St. Louis, 63124-1990**  
 Lutheran Family and Children's  
 Services of Missouri  
 8631 Delmar Blvd.  
 314/787-5100; Fax: 314/534-1588  
 Rev. Alan M. Erdman  
 Services: 2, 3

**Balwin, 63011**  
 West County Office  
 Clarkson Executive Park  
 116 Clarkson Rd.  
 636/391-8778  
 Services: 3

**Cape Girardeau, 63701**  
 Lutheran Family and Children's  
 Service of Mo.—Southeast Office  
 2911 Breckenridge Dr.  
 314/334-5866  
 Services: 2

**Columbia, 65203**  
 Lutheran Family and  
 Children's Services of Mo.—  
 Mid-Mo. Office  
 3201 S. Providence Rd., Ste. 101  
 573/815-9955; Fax: 573/449-4640  
 Christine White  
 Services: 3

**Kirkwood, 63122**  
 Kirkwood Office  
 Concordia Lutheran Church (LCMS)  
 129 Idlewild Pl.  
 314/822/4772  
 Services: 3

**Mehlville, 63218**  
 Southeast County Office  
 Abiding Savior Lutheran Church  
 (LCMS)  
 4355 Butler Hill Rd.  
 314/416-7022  
 Services: 3

**St. Charles, 63301**  
 Our Savior Lutheran Church (LCMS)  
 2800 W. Elm St.  
 636/949-5522

**St. Louis, 63138**  
 North County Office  
 Chapel of the Cross Lutheran  
 (LCMS)  
 11645 Benham Rd.  
 314/653-0283  
 Services: 3

**Springfield, 65806**  
 Lutheran Family and  
 Children's Services of Mo.—  
 Southwest Office  
 1400 S. Kimbrough  
 Services: 3

•**St. Louis, 63124-1990**  
 Lutheran Ministries Assn.  
 8631 Delmar Blvd., Ste. 306  
 314/754-2823; Fax: 314/754-2802  
 E-mail: bschlie@lmaonline.org  
 Betty Schlie, Interim  
 Services: 2, 3, 5

•**St. Louis, 63119**  
 Lutheran Senior Services  
 Older Adults Living Life to the Fullest  
 709 S. Laclede Station Rd.  
 314/968-9313; Fax: 314/968-5590  
 Carl A. Rausch  
 Services: 1, 2, 3, 4, 5

**Balwin, 63021**  
 LSS at Meramec Bluffs (CCRC)  
 1 Meramec Bluffs Dr.  
 636/861-0600; Fax: 636/861-1960  
 Sharon Rullkoetter

**Florissant, 63033**  
 Dunn Road Manor  
 3399 Dunn Rd.  
 314/830-2774; Fax: 314/830-2780

**Jefferson City, 65109**  
 LSS at Heisinger Home (AL)  
 1002 W. Main St.  
 573/636-6288; Fax: 573/636-9306  
 Jani Sonnenberg

**Kirkwood, 63122**  
 Rose Hill House  
 255 W. Rose Hill Rd.  
 314/966-0747; Fax: 314/966-3904  
 Erma Reid

**St. Charles, 63304**  
 LSS at Breeze Park (CCRC)  
 600 Breeze Park Dr.  
 636/939-5223; Fax: 636/939-5865  
 Terry Eiting

**St. Louis, 63147**  
 Halls Ferry Manor  
 8725 Halls Ferry Rd.  
 314/388-1944; Fax: 314/388-0082

**St. Louis, 63147**  
 Badenhaus/Badenfest  
 8450 Gast Pl.  
 314/388-1600; Fax: 314/388-7664

**St. Louis, 63113**  
 James House  
 4310 St. Ferdinand Ave.  
 314/652-8997; Fax: 314/852-7086

**St. Louis, 63115**  
 Euclid Plaza  
 5310 N. Euclid Ave.  
 314/382-3570; Fax: 314/381-7237

**St. Louis, 63117**  
 LSS at Richmond Terrace (AL)  
 1633 Laclede Station Rd.  
 314/646-8000 Fax: 314/645-5217

**St. Louis, 63119**  
 Lutheran Good Neighbor Program  
 (Homemaker Services)  
 723 S. Laclede Station Rd.  
 314/961-3468; Fax: 314/968-8504  
 Sue Duncan

**St. Louis, 63119**  
 Outreach Social Service Program  
 723 S. Laclede Station Rd.  
 314/961-3468; Fax: 314/968-8504  
 Sue Duncan

**St. Louis, 63119**  
 Senior Support Services  
 Home Health Services  
 723 S. Laclede Station Rd.  
 314/963-3430; Fax: 314/963-3570  
 Marcia Eclorich

**St. Louis, 63138**  
 LSS at Hidden Lake  
 11728 Hidden Lake Dr.  
 314/355-8833; Fax: 314/355-7664  
 David Piehl

**St. Louis, 63119**  
 Volunteer  
 Money Management Program  
 723 S. Laclede Station Rd.  
 314/961-3468; Fax: 314/968-8504  
 Sue Duncan

**Webster Groves, 63119**  
 LSS at Laclede Groves (CCRC)  
 723 S. Laclede Station Rd.  
 314/968-5570; Fax: 314/968-8504  
 Patricia Woodward

•**#Bethesda Lutheran Homes and Services Inc.**  
 Watertown, WI

**Kirkwood, 63122**  
 1019 S. Geyer Rd.

**Maryville, 64468**  
 604 Buchanan St.

**St. Charles, 63301**  
 2310 W. Elm St.

•**The Evangelical Lutheran Good Samaritan Society**  
 Sioux Falls, SD

**Stanberry, 64489-1509**  
 Pine View Manor, Inc.  
 307 N. Pineview St.  
 660/783-2118; Fax: 660/783-2691  
 Sue Dillon  
 Services: 1

**MONTANA**

•**Billings, 59102**  
 St. John's Lutheran Ministries, Inc.  
 3940 Rimrock Rd.  
 406/655-5600; Fax: 406/655-5656  
 Kent Burgess  
 Services: 1, 2, 3, 5

•**Billings, 59102-4126**  
 Lutheran Social Services of Montana  
 1601 Lewis Ave., Ste. 202A  
 406/245-9948; Fax: 406/259-9184  
 Web site: www.lssmt.org  
 Rev. David W. Peters  
 E-mail: lssmt@lmt.net  
 Services: 3

**Bozeman, 59715**  
 Lutheran Social Services  
 of Montana  
 115 W. Kagy Blvd., Ste. B  
 406/586-2486  
 Services: 3

**Great Falls, 59401**  
 Lutheran Social Services  
 of Montana  
 501 Central Plz., Ste. 201  
 406/761-4341; Fax: 406/761-7528  
 Services: 3

**Kalspell, 59901**  
 Lutheran Social Services  
 of Montana  
 17 2nd St. E., Ste. 207  
 406/752-8847  
 Services: 3

**Missoula, 59802**  
 Lutheran Social Services  
 of Montana  
 725 W. Alder St., Ste. 2  
 406/549-0147; Fax: 406/543-5211  
 Services: 3

•**Glasgow, 59230**  
 Valley View Home  
 1225 Perry Ln.  
 406/228-2461; Fax: 406/228-4831  
 E-mail: vvh@nemontel.net  
 Web site: www.valleyview.net  
 Tom Klotz  
 Services: 1

•**Hamilton, 59840**  
 Sapphire Lutheran Homes, Inc.  
 501 N. 10th St.  
 406/363-2800; Fax: 406/363-3093  
 Alyce Yoakam  
 E-mail: slh@bitterroot.net  
 Services: 2

•**Kalspell, 59901**  
 Immanuel Lutheran Corp.  
 185 Crestline Ave.  
 406/752-9622; Fax: 406/752-9602  
 E-mail: kgendreau@il.com.org  
 Keith Gendreau

**Kalspell, 59901**  
 Buffalo Hill Terrace  
 40 Claremont St.  
 406/752-9624; Fax: 406/752-9609  
 Services: 2, 3, 5

**Kalspell, 59901**  
 Immanuel Lutheran Home  
 185 Crestline Ave.  
 406/752-9622; Fax: 406/752-9602  
 Services: 1, 2, 3, 5

•**The Evangelical Lutheran Good Samaritan Society**  
 Sioux Falls, SD

**Eureka, 59917-0327**  
 Mountain View Manor  
 Good Samaritan Center  
 10 Mountain View Dr., PO Box 327  
 406/296-2541; Fax: 406/296-2543  
 Joshua Brown  
 Services: 1, 2

**Malta, 59538-0770**  
 Phillips County Good Samaritan  
 Retirement Center  
 801 S. 3rd E.; PO Box 770  
 406/654-1190; Fax: 406/654-2233  
 Don Alexander  
 Services: 1, 2

**NEBRASKA**

•**Blair, 68008-1197**  
 Good Shepherd Lutheran Home  
 2242 Wright St.  
 402/426-4663; Fax: 402/426-1988  
 E-mail: GoodShepherd@hntel.net  
 Lois Pfeiffer  
 Services: 1, 2, 3, 4, 5

•**Hebron, 68370-0166**  
 Blue Valley Lutheran Homes Society, Inc.  
 220 Park Ave.; PO Box 166  
 402/768-6045; Fax: 402/768-6014  
 E-mail: buchadmin@diods.com  
 David Schlegel  
 Services: 1, 4, 5

•**Lincoln, 68508-2924**  
 The Mosaic Foundation  
 650 J St., Ste. 305  
 402/434-3250; Fax: 402/434-3253  
 Web site: www.mosaicinfo.org  
 Rev. George M. Meslow  
 Services: 2, 3, 4, 5



- Beatrice, 68310**  
29107 U.S. Hwy. 77  
402/228-4700; Fax: 402/223-4031  
Tim Summers  
Services: 3, 4
- Hastings, 68901**  
818 W. 21st St.  
402/463-7422; Fax: 402/463-5344  
Services: 3, 4
- Lincoln, 68508**  
650 J St., Ste. 305  
402/434-3250; Fax: 402/434-3253  
E-mail: info@mlhs.com  
Robin Gifford
- Lincoln, 68505**  
1645 N. Cotner Blvd.  
402/464-2067  
E-mail: Lincland@mlhs.com  
Becky Robeson  
Services: 3
- Lincoln, 68516**  
3109 S. 6th St.  
402/420-5622; Fax: 402/420-6040  
Scott Braner  
Services: 3, 4
- Omaha, 68127**  
9989 J St.  
402/537-1040; Fax: 402/537-0309  
Dorothy Greene  
Services: 3, 4
- Omaha, 68127**  
4437 S. 102nd St.  
402/592-2325; Fax: 402/592-2245  
E-mail: Omaha@mlhs.com  
Dorothy Greene  
Services: 3, 4
- York, 68467**  
220 W. South 21st St.  
402/362-2180; Fax: 402/362-2961  
Jessica Schoepf  
Services: 3, 4
- **Lincoln, 68510**  
Tabitha Health Care Services  
4720 Randolph St.  
402/483-7671; Fax: 402/486-8590  
Keith E. Fickenscher  
Services: 1, 2, 3, 5
- Fairbury, 68352**  
Pinecrest  
1011 K St.  
402/483-7671; Fax: 402/486-8590  
Keith E. Fickenscher  
Services: 4
- Lincoln, 68510**  
Tabitha Nursing and  
Rehabilitation Center  
4720 Randolph St.  
402/483-7671; Fax: 402/486-8590  
Keith E. Fickenscher  
Services: 1, 3, 5
- Lincoln, 68510**  
Tabitha Village  
843 S. 47th St.  
402/483-7671; Fax: 402/486-8590  
Keith E. Fickenscher  
Services: 2, 3, 4, 5
- Lincoln, 68521**  
The Walter  
5501 Sea Mountain Rd.  
402/483-7671; Fax: 402/486-8590  
Keith E. Fickenscher  
Services: 2, 3, 4, 5
- **Minden, 68959**  
Bethany Home, Inc.  
515 W. 1st St.; PO Box 150  
308/832-1594; Fax: 308/832-0662  
Jim Dyck  
Services: 1, 4
- **Newman Grove, 68758**  
Mid-Nebraska Lutheran Home  
The Newman House  
109 N. 2nd St.  
402/447-6203; Fax: 402/447-6363  
E-mail: mnhome@megavision.com  
Rose Wissenburg  
Services: 1
- **Omaha, 68152-2262**  
Immanuel Health Systems  
6757 Newport Ave., Ste. 200  
401/829-2900; Fax: 402/829-2939  
Lowell D. Nelson  
Services: 1, 2, 3, 5
- Omaha, 68152-2262**  
Immanuel Retirement Communities  
6757 Newport Ave., Ste. 200  
402/829-2900; Fax: 402/829-2939  
Russell R. Gronewold  
Services: 2
- Lincoln, 68516**  
The Landing at  
Williamsburg Village  
3500 Faulkner Dr.  
401/328-2200;  
Fax: 402/420-9535  
Kristin Allison  
Services: 2
- Omaha, 68152**  
Immanuel Village and Terrace  
6803 N. 68th Plz.  
402/829-3220;  
Fax: 402/829-3223  
Jill Nyquist  
Services: 2
- Omaha 68130-2341**  
Immanuel Lakeside Village  
and Terrace  
17475 Frances St.  
402/932-9500;  
Fax: 402/932-9507  
Scott Mixer  
Services: 2
- Omaha, 68152**  
Immanuel Courtyard  
6757 Newport Ave.  
402/829-2912  
Fax: 402/829-2912  
Katherine Martens  
Services: 2
- Papillon, 68046-3121**  
Immanuel Trinity Village  
and Terrace  
522 W. Lincoln St.  
402/614-5500;  
Fax: 402/614-5503  
Sue Mortensen  
Services: 2
- Omaha, 68152**  
AgeWell  
6801 N. 67th Plz.  
402/829-3200; Fax: 402/829-  
3202  
Maggie Swiegart  
Services: 1
- Omaha, 68152**  
Lifeline  
6801 N. 67th Plz.  
402/829-3277; Fax: 402/829-  
3237  
David Storm  
Services: 1
- Omaha, 68114-2595**  
Alegant Health  
1010 N. 96 St., Ste. 200  
402/343-4343; Fax: 402/343-  
4337  
Charles J. Marr  
Services: 1, 3, 5
- Omaha, 68122-1799**  
Alegant Health—  
Immanuel Medical Center  
6901 N. 72nd St.  
402/572-2292; Fax: 402/572-  
3177  
Barbara Goodrich  
Services: 1, 3, 5
- **Omaha, 68137-2221**  
Mosaic  
4980 S. 118th St.  
877/366-7242; Fax: 402/896-1511  
Web site: www.mosaicinfo.org  
David A. Jacob  
Services: 2, 3, 4, 5
- Axtell, 68924**  
1044 23rd Rd.; PO Box 67  
308/743-2401; Fax: 308/743-2859  
Jan McDaniel  
Services: 3, 4, 5
- Beatrice, 68310**  
722 S. 12th St.  
402/223-4066; Fax: 402/223-4951  
E-mail: Beatrice@mlhs.com  
Jerry Campbell  
Services: 1, 2, 3, 4, 5
- Columbus, 68601**  
2336 23rd St., Ste. 1A  
402/564-8212; Fax: 402/562-8428  
Tony Green  
Services: 3, 4
- Fremont, 68025-5618**  
410-412 E. 1st St.  
402/753-0871; Fax: 402/727-7667  
Tony Green  
Services: 3, 4
- Grand Island, 68803**  
3720 Arch Ave.  
308/381-1690; Fax: 308/381-6520  
Sheila Krollkowski  
Services: 3, 4
- Hastings, 68901**  
422 N. Hastings, Ste. 208  
402/463-7422; Fax: 402/483-7075  
Sheila Krollkowski  
Services: 3, 4
- Holdrege, 68949-2721**  
302 West Ave.  
308/995-8652; Fax: 308/995-5226  
Mary States  
Services: 3, 4
- Kearney, 68845**  
124 W. 46th St., Ste. 208  
308/233-5337; Fax: 308/238-0614  
Sheila Krollkowski  
Services: 3, 4
- Norfolk, 68702-0036**  
105 E. Norfolk Ave., Ste. 200  
402/379-3888; Fax: 402/379-8478  
Michael Chittenden  
Services: 3, 4
- Omaha, 68137**  
4979 S. 118th St.  
402/896-9888; Fax: 402/896-8111  
Tony Green  
Services: 3, 4
- Omaha, 68137-2220**  
4980 S. 118 St., Ste. B  
402/896-3884; Fax: 402/896-8751  
Mark Holdt  
Services: 3
- **Omaha, 68102-1246**  
Lutheran Family Services  
of Nebraska, Inc.  
124 S. 24th St., Ste. 230  
402/342-7038; Fax: 402-342-6408  
Web site: www.lfsneb.org  
Ruth A. Henrichs  
Services: 1, 3, 5
- Alliance, 69301**  
LFS/Nebr. Regional Satellite Office  
411 Blackhills; PO Box 538  
308/762-5436; Fax: 308/762-8549  
Karen Weston  
Services: 1, 3
- Beatrice, 68310**  
LFS/Nebr. Regional Satellite Office  
214 N. 9th St.  
402/223-3344; Fax: 402/223-3810  
Julie Hippen  
Services: 1, 3
- Bellevue, 68005**  
LFS/Nebr. Regional Satellite Office  
730 Fort Crook Rd. N.  
402/292-9105; Fax: 402/292-0342  
Marti Wilson  
Services: 1, 3
- Blair, 68008**  
LFS/Nebr. Regional Satellite Office  
403 S. 16th St., Ste. C  
402/426-5454  
Marti Wilson  
Services: 1, 3
- Broken Bow, 68822**  
LFS/Nebr. Regional Satellite Office  
932 S. E St., Ste. 12  
308/872-6373  
Dave Lund  
Services: 1, 3
- Columbus, 68602**  
LFS/Nebr. Regional Satellite Office  
3050 33rd Ave., Ste. 11  
402/564-1616; Fax: 402/564-7084  
Kathy Young  
Services: 1, 3
- Fremont, 68025**  
LFS/Nebr. Regional Satellite Office  
513 N. D St.  
402/721-1774; Fax: 403/721-9689  
Marti Wilson  
Services: 1, 3
- Gothenburg, 69138**  
1512 Ave. G  
308/537-4306  
Dave Lund  
Services: 1, 3
- Grand Island, 68801**  
LFS/Nebr. South Central  
Regional Office  
U.S. Bank Bldg., Ste. 206  
2121 N. Webb Rd.  
308/382-0476; Fax: 308/382-8149  
Tom Cook  
Services: 1, 3
- Grand Island, 68801**  
LFS/Nebr. Regional Satellite Office  
Interfaith Immigration Services  
Center  
401 W. 2nd St., Ste. 7  
308/382-4255; Fax: 308/382-4255  
Tom Cook and Don Duy  
Services: 3
- Hastings, 68901**  
LFS/Nebr. Regional Satellite Office  
422 N. Hastings Ave., Ste. 206  
402/461-3047; Fax: 402/462-2941  
Tom Cook  
Services: 1, 3
- Kearney, 68845**  
LFS/Nebr. Regional Satellite Office  
409 E. 25th St., Ste. 4  
308/236-8226; Fax: 308/236-8764  
Dave Lund  
Services: 1, 3
- Kimball, 69145**  
LFS/Nebr. Regional Satellite Office  
501 S. Webster  
308/835-2535  
Karen Weston  
Services: 3, 1

**Lexington, 68850**  
LFS/Nebr. Regional Satellite Office  
207 E. 6th St.  
308/324-8400  
Dave Lund  
Services: 1, 3

**Lincoln, 68510**  
LFS/Southeast Regional Office  
2900 O St., Ste. 200  
402/435-2910; Fax: 402/435-2949  
Julie Hippen  
Services: 1, 3

**McCook, 69001**  
LFS/Nebr. Regional Satellite Office  
110 W. C. Ste. 26  
308/345-7914  
Dave Lund  
Services: 1, 3

**Norfolk, 68701**  
LFS/Nebr. North Central  
Regional Office  
1109 S. 13th St., Ste. 302  
402/371-7535; Fax: 402/371-7317  
Kathy Young  
Services: 3, 1

**North Platts, 69101**  
LFS/Nebr. Southwest  
Regional Office  
120 E. 12th St.  
308/532-0587; Fax: 308/532-0653  
Dave Lund  
Services: 1, 3

**Omaha, 68102**  
LFS/Nebr. Eastern Regional Office  
120 S. 24th St., Ste. 100  
402/342-7007; Fax: 402/681-7117  
Marti Wilson  
Services: 1, 3

**Omaha, 68137**  
LFS/Nebr. West Satellite Office  
4980 S. 118th St., Ste. C  
402/894-4796 or 402/894-4797  
Fax: 402/894-4783  
Marti Wilson  
Services: 3

**Omaha, 68110**  
LFS/Nebr. North Satellite Office  
2505 N. 24 St., Ste. 201  
402/455-9757; Fax: 402/455-0333  
Marti Wilson  
Services: 1, 3

**Omaha, 68102**  
LFS/Nebr. Omaha  
Children Services Center  
124 S. 24th St., Ste. 200  
402/342-7007; Fax: 402/978-5637  
Lana Temple-Plotz  
Services: 3

**Omaha, 68117**  
LFS/Nebr. South Omaha  
4868 Q St.  
402/731-6988 Ext. 15  
Fax: 402/731-0255  
Marti Wilson  
Services: 3

**Omaha, 68107**  
LFS/Nebr. SUN  
South Omaha  
2315 I St.  
402/346-6100  
Don Duy  
Services: 3

**Omaha, 68105**  
LFS/Nebr. SUN (Temple House)  
545 S. 31st Ave.  
402/346-6100  
Don Duy  
Services: 3

**Papillion, 68048**  
LFS/Nebr. Regional Satellite Office  
1201 Golden Gate Dr.  
402/592-0639; Fax: 402/592-0014  
Marti Wilson  
Services: 1, 3

**Plattsmouth, 68048**  
LFS/Nebr. Regional Satellite Office  
546 Ave. A, Ste. 2  
402/296-3315; Fax: 402/296-5556  
Marti Wilson  
Service: 1, 3

**Scottsbluff, 69361**  
LFS/Nebr. Panhandle Regional Office  
1712 Ave. B  
308/635-2535; Fax: 308/635-7723  
Karen Weston  
Services: 1, 3

**Seward, 68434**  
LFS/Nebr. Regional Satellite Office  
919 N. Columbia  
402/489-7744 or 866/721-6229  
Julie Hippen  
Services: 3

**Sidney, 69162**  
LFS/Nebr. Regional Satellite Office  
1013 10th Ave.; PO Box 252  
308/249-1251; Fax: 308/254-6283  
Karen Weston  
Services: 1, 3

**Tecumseh, 68450**  
LFS/Nebr. Regional Satellite Office  
1260 Webster St.  
402/223-3344 or 866/721-6229  
Julie Hippen  
Services: 3

**Wahoo, 68066**  
LFS/Nebr. Regional Satellite Office  
504 W. 8th St.  
402/443-1760  
Julie Hippen  
Services: 1, 3

**Wichita, KS, 67023**  
LFS/Kansas Regional Office  
1999 N. Armidon St., Ste. 360  
316/838-8820 or 866/338-8820  
Fax: 316/838-8823  
Lana Temple-Plotz  
Services: 3

• **Omaha, 68111**  
Lutheran Service Corps  
6220 N. 30th St.  
402/457-5890; Fax: 402/455-5077  
E-mail: [lscomaha@lsc.net](mailto:lscomaha@lsc.net)  
Web site: [www.lsc.com](http://www.lsc.com)  
Carl Eckstrom  
Services: 3

• **#Omaha, 68105**  
The Lutheran Home  
530 S. 26th St.  
402/346-3344; Fax: 402/346-1967  
Web site: [www.thelutheranhome.org](http://www.thelutheranhome.org)  
Mark Anderson  
E-mail: [thelhome@alltel.net](mailto:thelhome@alltel.net)  
Services: 1, 2

• **The Evangelical Lutheran  
Good Samaritan Society**  
Sioux Falls, SD

**Arlton, 68620-0271**  
Wolf Memorial  
Good Samaritan Center  
1222 S. 7th St.; PO Box 271  
402/395-5050; Fax: 402/395-2303  
Paul Gaebe  
Services: 1, 2

**Alliance, 69301-0970**  
Alliance Good Samaritan Village  
1016 E. 6th St.; PO Box 970  
308/762-5675; Fax: 308/762-5687  
Daniel Gunther  
Services: 1, 2

**Alliance, 69301-3668**  
Good Samaritan Towers  
423 Boyd Ave.  
308/762-8970; Fax: 308/762-7740  
Wayne McLaughlin  
Services: 1, 2

**Alma, 68920-0220**  
Colonial Villa  
Good Samaritan Center  
719 N. Brown; PO Box 220  
308/928-2128; Fax: 308/928-2012  
Jeffrey Harvey  
Services: 1

**Arapahoe, 68922-0448**  
C. A. Mues Memorial  
Good Samaritan Center  
601 Main St.; PO Box 448  
308/962-5230; Fax: 308/962-5276  
Cindy Thomas  
Services: 1

**Atkinson, 68713-9803**  
Atkinson Good Samaritan Center  
409 E. Neeley; HC 68, Box 1  
402/925-2875; Fax: 402/925-2450  
Jesica Eby  
Services: 1, 2

**Auburn, 68305-9799**  
Nemaha County  
Good Samaritan Center  
RR 1, Box 4  
402/274-4954; Fax: 402/274-4424  
Darold Nies  
Services: 1, 2

**Beatrice, 68310-4999**  
Beatrice Good Samaritan Center  
1306 S. 9th St.  
402/228-3304; Fax: 402/223-5220  
Steve Shanno  
Services: 1, 2

**Bloomfield, 68718-0307**  
Bloomfield Good Samaritan Center  
300 N. 2nd; PO Box 307  
402/373-2531; Fax: 402/373-4806  
Todd Anderson  
Services: 1, 2

**Callaway, 68825-0250**  
Callaway Good Samaritan Center  
W. Kimball St.; PO Box 250  
308/836-2267; Fax: 308/836-2269  
Coleen Sedlacek  
Services: 1

**Gibbon, 68840-6004**  
Gibbon Good Samaritan Center  
1011 7th St.  
308/468-5353; Fax: 308/468-5658  
Wendy Thome  
Services: 1

**Hastings, 68902-2149**  
Goldbeck Towers  
926 E. E St.  
402/460-3227; Fax: 402/463-2726  
Linda Gerloff  
Services: 1, 2

**Hastings, 68902-2149**  
Good Samaritan Village of Hastings  
926 E. E St.; PO Box 2149  
402/463-3181; Fax: 402/463-9517  
Kim Johansen  
Services: 1, 2

**Hastings, 68902-2149**  
Perkins Pavilion  
402/463-3181; Fax: 402/463-3740  
Diane R. Berens  
Services: 1, 2

**Hastings, 68902-2149**  
Village Green  
402/463-3181; Fax: 402/463-9517  
Tammy Gentert  
Services: 1, 2

**Hastings, 68902-2149**  
The Villa  
402/463-3181; Fax: 402/463-7223  
Donna Valentine  
Services: 1, 2

**Hastings, 68902-2149**  
The Village Terrace  
926 E. E St.; PO Box 2149  
402/460-3239; Fax: 402/463-9517  
Jennifer Klatt  
Services: 1, 2

**Kearney, 68847-2992**  
St. John's Good Samaritan Center  
3410 Central Ave.  
308/234-1888; Fax: 308/236-7157  
Stephen Miles  
Services: 1

**Kearney, 68847-1911**  
St. Luke's Countryside Villa  
2300 E. 32nd St.  
308/236-9395; Fax: 308/238-0845  
Racy Bauer  
Services: 2

**Kearney, 68847-3929**  
St. Luke's Good Samaritan Village  
2201 E. 32nd St.  
308/237-3108; Fax: 308/237-3799  
Jen Myers  
Services: 1, 2

**Nelson, 68961-0427**  
Nelson Good Samaritan Center  
150 W. 8th; PO Box 427  
402/225-2411; Fax: 402/225-3015  
Trudi George  
Services: 1, 2

**Omaha, 68137-3297**  
Millard Good Samaritan Center  
12856 Deauville Dr.  
402/895-2266; Fax: 402/895-8964  
Ronald Fechner  
Services: 1, 2

**Omaha, 68137-3248**  
Millard Manor  
12835 Deauville Dr.  
402/896-2319; Fax: 402/896-4457  
Mary Anne Lucas  
Services: 2

**Oseola, 68851-9601**  
Oseola Good Samaritan Center  
600 Center Dr.; RR 2, Box 1  
402/747-2691; Fax: 402/747-3685  
Sheri Stenka  
Services: 1

**Ravenna, 68869-1213**  
Ravenna Good Samaritan Center  
411 W. Genoa St.  
308/452-3230; Fax: 308/452-3709  
Jeff Achtenberg  
Services: 1

**Scribner, 68057-9787**  
Scribner Good Samaritan Center  
815 Logan; RR 1, Box 189  
402/664-2527; Fax: 402/664-3670  
Dorinda Martin  
Services: 1

**Superior, 68978-9570**  
Superior Good Samaritan Center  
1710 Idaho St.; RR 2, Box 6  
402/879-4791; Fax: 402/879-3149  
Anne Cox  
Services: 1, 2

**Syracuse, 68446-0550**  
Syracuse Good Samaritan Center  
1622 Walnut; PO Box 1  
402/269-2251; Fax: 402/269-2639  
Correne Adams  
Services: 1

**Valentine, 69201-0180**  
Pine View Good Samaritan Center  
601 W. 4th; PO Box 180  
402/376-1260; Fax: 402/376-1553  
Steven Williams  
Services: 1, 2

**Valentine, 69201**  
Prairie Estates  
801 Queen St.  
402/376-2316  
Shelly Pier  
Services: 2

**Wood River, 68883-0517**  
Western Hall County  
Good Samaritan Center.  
1401 E St.; PO Box 517  
308/583-2214; Fax: 308/583-2181  
Lee Burghardt  
Services: 1

**Wymore, 68466-2197**  
Wymore Good Samaritan Center  
105 E. D St.  
402/645-3355; Fax: 402/645-3497  
Lovella Biby  
Services: 1

## NEVADA

**Las Vegas, 89125-1360**  
Lutheran Social Services of Nevada  
800 N. Bruce St., PO Box 1360  
702/639-1730; Fax: 702/639-1736  
Services: 3

## NEW HAMPSHIRE

**Lutheran Social Services  
of New England**  
Natick, MA

**Antrim, 03440**  
Antrim Girl's Shelter  
55 Main St.; PO Box 531  
603/588-3124  
E-mail: Bkay@LSSNorth.org  
Bob Kay  
Services: 4

**Concord, 03301**  
Lutheran Social Services of  
Northern New England  
261 Sheep Davis Rd., Ste. A-1  
603/224-8111  
E-mail: Bkay@LSSNorth.org  
Web site: www.LSSNorth.org  
Robert Kay, CEO

**Concord, 03301**  
Adoption Services  
261 Sheep Davis Rd., Ste. A-1  
800/286-9889  
E-mail: Bkay@LSSNorth.org  
Web site: www.AdoptLSS.org  
Bob Kay  
Services: 3

**Concord, 03301**  
Interfaith Refugee Resettlement  
261 Sheep Davis Rd., Ste. A-1  
603/224-8111  
E-mail: Bkay@LSSNorth.org  
Bob Kay  
Services: 3

**Concord, 03301**  
Therapeutic Foster Care  
261 Sheep Davis Rd., Ste. A-1  
603/224-8111  
E-mail: Bkay@LSSNorth.org  
Bob Kay  
Services: 3

**Concord, 03301**  
Developmental Support Services  
117 Manchester St.  
603/225-2616  
E-mail: Bkay@LSSNorth.org  
Bob Kay  
Services: 4

**Manchester, 03103**  
Good News Garage  
325 Merrill St.  
877/448-3288  
E-mail: Bkay@LSSNorth.org  
Web site:  
www.goodnewsgarage.org  
Bob Kay  
Services: 3

## NEW JERSEY

**Burlington, 08018**  
Lutheran Social Ministries of New Jersey  
6 Terr Ln., Ste. 300  
609/386-7171; Fax: 609/386-7191  
Gen E-mail: info@lsmnj.org  
E-mail: ramholt@lsmnj.org  
Web site: lsmnj.org  
Rev. Roger Arnholt  
Services: 1, 2, 3, 4, 5

**Burlington, 08016**  
Adoption  
609/386-7171, Ext. 111  
Services: 3

Caring Connection  
609/386-7171, Ext. 103  
Services: 3

Disaster Response  
866/240-1921  
Services: 3, 5

**Asbury Park, 07712**  
Luther Haven  
309 1st Ave.  
732/776-5660  
Services: 2

**Dover, 07801**  
Lutheran Counseling Services  
123 E. Blackwell St.  
888/690-7237  
Services: 3

**Egg Harbor City, 08215**  
South Jersey Lutheran  
Counseling Services  
312 Philadelphia Ave.  
609/965-1856  
Services: 3

**Flanders, 07836**  
Mt. Olive Manor  
49 Flanders-Bartley Rd.  
973/252-1403  
Services: 2

**Jersey City, 07304**  
Project Home  
657 Bergen Ave.  
201/309-4663  
Services: 2, 3

Lutheran Home for Children  
201/420-6106  
Services: 3, 4

**Moorestown, 08057**  
The Lutheran Home at Moorestown  
255 E. Main St.  
856/235-1214  
Services: 1, 5

Lutheran Counseling Services  
255 E. Main St.  
888/690-7237  
Services: 3

**Ocean View, 08230**  
The Lutheran Home at Ocean View  
2721 Rt. 9  
609/624-3881  
Services: 1, 5

**Old Bridge, 08857**  
Birchwood at Old Bridge  
Senior Apartments  
100 Mimi Rd.  
732/416-1400  
Services: 2

**Parlin, 08859**  
Sayreville Community Residence  
1079 Bordentown Ave.  
732/525-1800  
Services: 4

**Peapack, 07877**  
Peapack-Gladstone Family Housing  
Main St.  
973/252-1403  
Services: 2

**Pennsauken, 08109**  
Lutheran Senior Residence  
at Pennsauken  
5610 Rt. 130  
856/661-0141  
Services: 2

**Piscataway, 08854**  
Piscataway Community Residence  
48 Freedom Ave.  
732/985-3464  
Services: 4

**South Plainfield, 07080**  
South Plainfield Senior Residence  
151 Morris Ave.  
908/755-6600  
Services: 2

**Succasunna, 07876**  
Lutheran Counseling Services  
203 Eycland Ave.  
888/690-7237  
Services: 3

**Trenton, 08601**  
Immigration and Refugee Services  
189 S. Broad St.; PO Box 30  
609/393-4900; Fax: 609/393-1111  
Elizabeth Morely  
E-mail: emorley@lsmnj.org  
Services: 3

**Trenton, 08608**  
Assisted Living Program  
323 S. Broad St.  
609/392-1011  
Services: 1, 3

Luther Arms  
323 S. Broad St.  
609/392-5628  
Services: 2, 3

**Trenton, 08609**  
Circle F Senior Housing  
720 Monmouth St.  
609/394-5115  
Services: 2, 3

Stepping Stones Commons  
27 N. Clinton Ave.  
609/989-9285  
Services: 2, 3

**Trenton, 08611**  
Mott Centre Street Apts.  
660 Centre St.  
609/394-5115  
Services: 2

**Trenton, 08618**  
Cadwalader Apartments  
1056 Stuyvesant Ave. and  
1115 W. State St.  
609/394-5115  
Services: 2

Elwood Drive Townhomes  
Sweets and Fountain Aves.  
609/394-5115  
Services: 2

Luther Towers  
489 W. State St.  
609/695-7755  
Services: 2

West Hanover Street Apartments  
West Hanover St.  
609/394-5115  
Services: 2

**Wineland, 08360**  
Luther Acres  
560 Sarah Pl.  
856/696-0896  
Services: 2

**West Caldwell, 07006**  
Crane's Mill Retirement Community  
459 Passaic Ave.  
973/276-6700  
Services: 1, 2, 5

**Whitehouse Station, 08889**  
Mirota Senior Residence  
200 Van Horne Rd.  
908/534-9300  
Services: 2

## NEW MEXICO

**Mosak**  
Omaha, NE

**Farmington, 87401-1600**  
620 DeKalb Rd.  
505/325-5773; Fax: 505/325-4418  
Services: 3, 4

**Grants, 87020-2101**  
920 Lobo Canyon Sq., Ste. 2A  
505/287-9333; Fax: 505/287-9336  
Rod Armstead  
Services: 3, 4

**Gallup, 87301**  
1500 S. 2nd St., Ste. 1  
505/726-2383; Fax: 505/726-2449

**The Evangelical Lutheran  
Good Samaritan Society**  
Sioux Falls, SD

**Alamogordo, 88310-8713**  
Betty Dare Good Samaritan Center  
3101 N. Florida Ave.  
505/434-0033; Fax: 505/434-0975  
Anita Travis  
Services: 1

**Albuquerque, 87108-1334**  
Manzano del Sol  
Good Samaritan Village  
5201 Roma Ave. NE  
505/262-2311; Fax: 505/266-5692  
Kayln Johnson  
Services: 1, 2

**Artesia, 88210-1134**  
Artesia Good Samaritan Center  
1402 Gilchrist Ave.  
505/746-9885; Fax: 505/746-9046  
Stephen Franklin  
Services: 1, 2

**Aztec, 87410-1599**  
Four Corners  
Good Samaritan Center  
500 Care Ln.  
505/334-9445; Fax: 505/334-9577  
Knut Mehl  
Services: 1, 2

**Grants, 87020-2172**  
Casa del Malpais  
820 Lobo Canyon Rd.  
505/287-5492; Fax: 505/287-8753  
Amy Sorbello  
Services: 2

**Grants, 87020-2172**  
Grants Good Samaritan Center  
840 Lobo Canyon Rd.  
505/287-8868; Fax: 505/285-5581  
Tim Hutson  
Services: 1, 2

**Hobbs, 88240-3832**  
Casa de Camino Alto  
501 W. Aito Dr.  
505/397-6338; Fax: 505/393-5283  
Ginger Hudson  
Services: 1, 2

**Hobbs, 88240-3899**  
Lea County Good Samaritan Village  
1701 N. Turner Dr.  
505/393-3156; Fax: 505/393-9194  
Gloria Sigler  
Services: 1, 2

**Las Cruces, 88011-5048**  
University Terrace Good Samaritan  
Village and Health Care Center  
3025 Terrace Dr.  
505/522-1362; Fax: 505/522-4662  
Dan Hames  
Services: 1, 2

**Lovington, 88260-5053**  
Sunset View Apartments  
1501 Good Samaritan Dr.  
505/396-4912; Fax: 505/396-6974  
Vikki Wiggins  
Services: 1, 2

**Lovington, 88260-1058**  
Lovington Good Samaritan Center  
1600 W. Ave. I; PO Box 1058  
505/396-5212; Fax: 505/396-6974  
Richard Osborne  
Services: 1

**Socorro, 87801-1279**  
Socorro Good Samaritan Village  
1203 Hwy. 60 W.; PO Box 1279  
505/835-2724; Fax: 505/835-4378  
Dave Rogers  
Services: 1, 2

## NEW YORK

● **Brooklyn, 11220**  
Augustana Lutheran Home  
5434 2nd Ave.  
718/630-6000; Fax: 718/630-6025  
David Rose  
Services: 4, 5

● **Brooklyn, 11220**  
Lutheran Medical Center  
150 55th St.  
718/630-7300; Fax: 718/745-6092  
Wendy Goldstein  
Services: 1, 2, 3, 5

**Brooklyn, 11220**  
Alcoholism Program  
514 49th St.  
718/854-2052  
Jack Fitzpatrick  
Services: 1

**Brooklyn, 11220**  
Church Relations/Pastoral Care  
150 55th St.  
718/630-8105  
Rev. Norman L. Gindesperger  
Services: 5

**Brooklyn, 11220**  
Community Care Organization  
150 55th St.  
718/630-7274  
Robert J. Walsh  
Services: 1, 3

**Brooklyn, 11220**  
Family Physician Health Center  
5616 6th Ave.  
718/630-7210  
Stephen Athanail  
Services: 1

**Brooklyn, 11220**  
Harbor Hill Senior Housing  
150 55th St.  
718/630-7155  
Robert J. Walsh  
Services: 2, 3

**Brooklyn, 11220**  
Mental Health Center  
514 49th St.  
718/854-1851  
Giuseppe Constantino  
Services: 1, 3

**Brooklyn, 11215**  
Park Slope Family Physician  
Health Care Center  
199 14th St.  
718/630-7210  
Stephen Athanail  
Services: 1

**Brooklyn, 11209**  
Shore Hill Senior Housing  
9000 Shore Rd.  
718/630-7625  
Loretta Andersen  
Services: 1, 2, 3

**Brooklyn, 11220**  
Sunset Bay Community Services  
4520 4th Ave.  
718/630-7047  
Thomas Early  
Services: 3

**Brooklyn, 11220**  
Sunset Bay Family  
Health Center Network  
150 55th Pky.  
718/630-7146  
James Stiles  
Services: 1, 3

● **Brooklyn, 11207-9997**  
Wartburg Lutheran Services, Inc.  
50 Sheffield Ave.  
718/345-2273  
Fax: 718/498-2398; 718/345-3693  
Rev. Ronald J. Rademacher  
Services: 1, 2, 3, 4, 5

**Brooklyn, 11207**  
Martin Luther Court  
380 Belmont Ave.  
718/345-3140; Fax: 718/345-3141  
Debora Lipsen  
Services: 2, 5

**Brooklyn, 11207**  
Wartburg Lutheran Mobile Meals  
50 Sheffield Ave.  
718/345-2202  
Jose Albino  
Services: 3

**Brooklyn, 11207**  
Wartburg Lutheran Home for  
the Aging  
50 Sheffield Ave.  
718/345-2273  
Debora Lipsen  
Services: 1, 3, 4, 5

**Brooklyn, 11207**  
Wartburg Nursing Home  
50 Sheffield Ave.  
718/345-2273; Fax: 718/498-3877  
Debora Lipsen  
Services: 1, 3, 4, 5

**Kings Park, 11754**  
Martin Luther Terrace Apartments  
Community Bldg.; Wartburg Dr.  
631/544-0869; Fax: 631-544-0868  
Ceil Dell'Aquila  
Services: 2, 5

**Pawling, 12564**  
The King's Apartments  
20 Pine Dr.  
914/855-7230; Fax: 914/855-7229  
Steve Katz  
Services: 2, 5

**Poughkeepsie, 12603**  
Lutheran Care Center at  
Concord Village  
965 Dutchess Tpke.  
845/486-9494; Fax: 914/486-4663  
Stephen Katz  
Services: 1, 3, 4, 5

**Roxford, 12148**  
Coburg Village  
1 Coburg Village Way  
800/900-2626; 518/371-5000;  
Fax: 518/371-5097  
Barbara Smith

● **Buffalo, 14208-1298**  
Lutheran Church Home of Buffalo, Inc.  
217 E. Delavan Ave.  
716/882-1231; Fax: 716/882-1233  
Web site: www.tlch.org  
Carolyn E. Girardi  
Services: 4

**Buffalo, 14208-1298**  
LCH Home Care  
217 E. Delavan Ave.  
716/882-0437  
Carolyn E. Girardi

**Buffalo, 14208-1298**  
Lutheran Church Home of Buffalo  
Foundation, Inc.  
217 E. Delavan Ave.  
716/882-1231  
Carolyn E. Girardi

● **Buffalo, 14208-1298**  
Niagara Lutheran Health System Inc.  
64 Hager St.  
716/886-4377; Fax: 716/886-0036  
Jurgen A. Arndt  
Services: 1

**Buffalo, 14208-1298**  
Niagara Lutheran Health  
Foundation, Inc.  
64 Hager St.  
716/886-4377; Fax: 716/886-0036  
Jeffrey L. Yates

**Buffalo, 14208-1298**  
Niagara Lutheran Home and  
Rehabilitation Center, Inc.  
64 Hager St.  
716/886-4377; Fax: 716/886-0036  
Dawn Clabeaux  
Services: 1

**GreenField\* Manor, Inc.**  
5953 Broadway St.  
716/684-8400; Fax: 716/684-8480  
Michael Maloney  
Services: 2

**Lancaster, 14086**  
GreenField Health and  
Rehabilitation Center Inc.  
5949 Broadway  
716/684-3000; Fax: 716/684-3380  
Michelle Murtha  
Services: 1

● **Clinton, 13323-1596**  
Lutheran Care Ministries Network  
108 Utica Rd.  
315/853-5515; Fax: 315/853-4025  
E-mail: dmiller@lutherancare.org  
Web site: www.lutherancare.org  
Donald L. Miller  
Services: 1, 2, 3, 4, 5

**Clinton, 13323-1652**  
Clinton Manor Apartments  
50 Franklin Ave.  
315/853-3698  
Donald L. Miller  
Services: 2, 3, 5

**Clinton, 13323-1596**  
Active Day Senior Program  
108 Utica Rd.  
315/853-5515  
Priscilla Vibbard  
Services: 3, 5

**Clinton, 13323-1596**  
The Lutheran Home of  
Central New York  
108 Utica Rd.  
315/853-5515; Fax: 315/853-1977  
Michele Kohl  
Services: 1, 3, 4, 5

**Clinton, 13323-1596**  
Katherine Luther Nursing Home  
110 Utica Rd.  
315/853-5515  
Stephanie Benner  
Services: 1, 3, 4, 5

**Clinton, 13323-1596**  
Lutheran Homes  
Management Services, Inc.  
108 Utica Rd.  
315/853-5515  
Donald L. Miller  
Services: 2

**Clinton, 13323-1596**  
Martin Luther Nursing Home, Inc.  
110 Utica Rd.  
315/853-5515  
Stephanie Benner  
Services: 1, 3, 4, 5

**Clinton, 13323-1606**  
Mohawk Valley Apartments  
52 Franklin Ave.  
315/853-2482  
Donald L. Miller  
Services: 2, 3, 5

**Clinton, 13323-1596**  
The Lutheran Homes Foundation  
108 Utica Rd.  
315/853-5515  
Donald L. Miller

● **Delmar, 12054**  
Good Samaritan Group  
125 Rockefeller Rd.  
518/439-8116; Fax: 518/475-1579  
Leon A. Bormann

**Delmar, 12054**  
Good Samaritan Lutheran  
Health Care Center  
125 Rockefeller Rd.  
518/439-8116; Fax: 518/475-1579  
Leon A. Bormann  
Services: 1, 5

**Delmar, 12054**  
Good Samaritan Lutheran Home  
141 Rockefeller Rd.  
518/439-8899; Fax: 518/475-1690  
Kirsten Andersen  
Services: 2, 3, 5

**Delmar, 12054**  
Good Samaritan Senior Housing  
119 Rockefeller Rd.  
518/475-0275  
Bruce Deragon  
Services: 2

● **Hamburg, 14075**  
Lutheran Association for the  
Developmentally Disabled  
62 St. Mary's Pl.  
716/649-2662; Fax: 716/649-2662  
E-mail: rcmeiss@aol.com  
Robert C. Meissner Jr.  
Services: 4

● **Jamestown, 14701-1997**

Lutheran Social Services Group, Inc.  
715 Falconer St.  
716/665-4905; Fax: 716/665-8132  
E-mail: tholt@lutheran-jamestown.org  
Web site: www.lutheran-jamestown.org  
Thomas E. Holt  
Services: 1, 2, 3, 4

**Senior Housing Division: Sharon Hamilton**

**Falconer, 14733**  
United Methodist Garden  
430 East Ave.  
716/665-8007  
Services: 2

**Falconer, 14733**  
Trevor Woodward Park  
Grace Cir.  
716/665-8197  
Services: 2

**Jamestown, 14701**  
Ernest G. Anderson Manor  
8 Crane St.  
716/665-8197  
Services: 2

**Jamestown, 14701**  
William B. Anderson Tower  
9 Crane St.  
716/665-8197  
Services: 2

**Jamestown, 14701**  
Steven B. Carlson Tower  
842 N. Main St.  
716/665-8197  
Services: 2

**Jamestown, 14701**  
Paul A. Westenberg Tower  
145 Chandler St.  
716/665-8197  
Services: 2

**Independent Housing**

**Jamestown, 14701**  
Brostrom Hall  
175 Aldren Ave.  
716/665-8197  
Services: 2

**Jamestown, 14701**  
G. A. Carlson Tower  
165 Aldren Ave.  
716/665-8197  
Services: 2

**Jamestown, 14701**  
Duplex Apartments  
178-195 Aldren Ave.  
716/665-8197  
Services: 2

**Jamestown, 14701**  
Lindgren Apartments  
120-152 Aldren Ave.  
716/665-8197  
Services: 2

**Outreach Division**

**Jamestown, 14701**  
Retired Senior Volunteer Program  
715 Falconer St.  
716/665-3038  
Debra Basile  
Services: 3

**Jamestown, 14701**  
Foster Grandparent Program  
715 Falconer St.  
716/665-5354  
Robert Terreberrry  
Services: 3

**Youth Services \***

**Jamestown, 14701**  
Gustavus Adolphus Child and  
Family Services: Donald Sandy  
200 Gustavus Ave.  
716/665-2116  
James Holt  
Services: 4

**Jamestown, 14701**  
Gustavus Adolphus Learning Center  
200 Gustavus Ave.  
716/665-2772  
Services: 4

**Residential Health Care Facilities:**

**Jamestown, 14701**  
Lutheran Retirement Home  
715 Falconer St.  
716/665-4905  
Charles Rice  
Services: 1

**Jamestown, 14701**  
Lutheran Social Services Foundation  
715 Falconer St.  
716/665-8128  
Thomas Holt

**Penfield, 14526**  
Residential Care for the  
Developmental Disabled  
1819 Jackson Rd.  
585/271-4980  
Patrick McGrath  
Services: 2

**Pittsford, 14534**  
Residential Care for  
the Developmental Disabled  
65 Knickerbocker Rd.  
585/271-4980  
Patrick McGrath  
Services: 2

**Rochester, 14618**  
Grace Lutheran Residential Services  
1930 Westfall Rd.  
585/271-4980  
Patrick McGrath  
Services: 2

**Webster, 14580**  
Residential Care for  
the Developmental Disabled  
95 Daniel Dr.  
585/271-4980  
Patrick McGrath  
Services: 2

● **Mount Vernon, 10552**  
The Wartburg Adult Care Community  
Wartburg Pl.  
914/699-0800; Fax: 914/699-2158  
E-mail: DGatz@thewartburg.org  
Rev. Dale G. Gatz  
Services: 1, 2, 3, 4, 5

● **New York, 10007-2502**  
Lutheran Social Services of  
Metropolitan New York  
27 Park Pl., Ste. 300  
212/784-8900; Fax: 212/784-8999  
E-mail: Rdrews@lss-mny.org  
Ron Drews  
Services: 2, 3, 4

● **New York, 10007**  
Lutheran Disaster Response of New York  
22 Cortland St., 20th Flr.  
866/864-1600; Fax: 212/214-0657  
Web site: www.LDRNY.org  
E-mail: john@LDRNY.org  
John J. Scibilla  
Services: 3, 5

● **New York, 10003**  
Seafarers and International House  
123 E. 15th St.  
212/677-4800; Fax: 212/353-0526  
E-mail: res@sihny.org  
sac@sihny.org  
Rev. Serge A. Castigliano  
Services: 2, 3, 5

**New Jersey**  
Port Chaplaincy Office  
218 Export St.  
Port Newark, 07114  
973/589-4530; Fax: 973/817-8565  
E-mail: RevHaas@aol.com  
Rev. N. Jack Haas

**Connecticut**  
Southern New England  
Maritime Ministry  
284 Orange St.; PO Box 4049,  
Amity Station  
New Haven, 06525  
203/759-5882; Fax: 203/759-5892  
E-mail: LHTZ27@prodigy.com  
Chaplainkrey@prodigy.net  
Rev. Andrew E. Krey

● **North Tonawanda, 14120-3133**  
The Samaritan Pastoral Counseling  
Center of the Niagara Frontier, Inc.  
322 Old Falls Blvd.  
716/743-9117; Fax: 716/743-8997  
E-mail: spccbflo@webt.com  
Rev. Allen K. Griep  
Services: 1, 3

**Albion, 14411**  
Satellite Office  
Gaines-Carlton Community Church  
14585 Ridge Rd.  
800/660-5053  
Rev. Allen K. Griep  
Services: 1, 3

**Arcade, 14009**  
Satellite Office  
Hope Lutheran Church  
Rt. 39  
1-800/660-5053  
Rev. Allen K. Griep  
Services: 1, 3

**Buffalo, 14209**  
Satellite Office  
Delaware Ave. Baptist Church  
965 Delaware Ave.  
716/743-9117  
Rev. Allen K. Griep  
Services: 1, 3

**Clarence Center, 14032**  
Satellite Office  
Clarence Center  
United Methodist Church  
9750 Clarence Center Rd.  
716/743-9117  
Rev. Allen K. Griep  
Services: 1, 3

**Hamburg, 14075**  
Satellite Office  
All Saints' Lutheran Church  
6065 S. Park Ave.  
716/743-9117  
Rev. Allen K. Griep  
Services: 1, 3

**Lockport, 14094**  
Satellite Office  
Lockport United Church of Christ  
98 East Ave.  
716/743-9117  
Rev. Allen K. Griep  
Services: 1, 3

**Medina, 14103**  
Satellite Office  
Oak Orchard Assembly of God  
12149 Ridge Rd  
800/660-5053  
Rev. Allen K. Griep  
Services: 1, 3

**Niagara Falls, 14304**  
Satellite Office  
Grace Lutheran Church  
736 Cayuga Dr. (at Pershing Ave.)  
716/743-9117  
Rev. Allen K. Griep  
Services:

**Snyder, 14226**  
Satellite Office  
Ascension Lutheran Church  
4640 Main St. (at Burroughs Dr.)  
716/743-9117  
Rev. Allen K. Griep  
Services: 1, 3

**West Seneca, 14224**  
Satellite Office  
Ebenezer United Church of Christ  
630 Main St.  
716/749-9117  
Rev. Allen K. Griep  
Services: 1, 3

**Williamsville, 14221**  
Satellite Office  
St. Paul's Lutheran Church  
88 Eagle St.  
716/743-9117  
Rev. Allen K. Griep  
Services: 1, 3

● **Staten Island, 10306-1200**  
Eger Lutheran Homes and Services, Inc.  
140 Meisner Ave.  
718/979-1800; Fax: 718/667-6950  
E-mail: eger@eger.org  
Rev. William J. Preuss II  
Services: 1, 3, 4, 5

**Staten Island, 10306-1200**  
Eger Health Care and  
Rehabilitation Center  
140 Meisner Ave.  
718/979-1800; Fax: 718/667-6950  
E-mail: eger@eger.org  
Maureen C. Dugan  
Services: 1, 3, 4, 5

● **Williamsville, 14231-1963**  
The Lutheran Service Society of  
New York  
6680 Main St.; PO Box 1963  
716/631-9212; Fax: 716/631-9209  
Services: 1, 2, 3, 4, 5

**NORTH CAROLINA**

● **Burlington, 27215**  
Lutheran Retirement Ministries of  
Alamance County  
100 Wade Coble Dr.  
336/538-1400; Fax: 336/538-1504  
Rev. Clyde J. Christmas III  
Services: 1, 2, 3, 5

● **Raleigh, 27605**  
Lutheran Family Services in  
the Carolinas  
PO Box 12287  
919/832-2620; Fax: 919/832-0591  
Suzanne Gibson Wise  
Services: 3, 4

● **Sallsbury, 28145-0947**  
Lutheran Services for the Aging, Inc.  
2304 S. Main St.; PO Box 947  
704/637-2870; Fax: 704/637-2950  
E-mail: contactus@lsanc.net  
Ted W. Goins Jr.  
Services: 1, 2, 3, 5

**Albemarle, 28001**  
Lutheran Nursing Homes, Inc.  
Lutheran Home—Albemarle  
24724 Hwy. 52 S.; PO Box 308  
704/982-8191; Fax: 704/983-1118  
Priscilla Vint  
Services: 1, 5

**Arden, 28704**

Lutheran Retirement Center at  
Lutheridge, Inc. (Crescent View)  
2533 Hendersonville Rd.  
828/687-0068; Fax: 828/684-8929  
Margaret Abbott  
Services: 1, 2, 5

**Hickory, 28601**

Lutheran Nursing Homes, Inc.  
Lutheran Home—Hickory West  
1125 10th St. Blvd. NW  
828/322-6995; Fax: 828/322-7066  
Elizabeth Nelson  
Services: 1, 5

**Hickory, 28601**

Lutheran Nursing Homes, Inc.  
Lutheran Home—Hickory  
1265 21st St. NE; PO Box 11069  
828/328-2006; Fax: 828/327-0512  
Amber McIntosh  
Services: 1, 5

**Salisbury, 28144**

Abundant Living  
Adult Day Care, Inc.  
PO Box 947  
704/637-3940  
Mary Ann Johnson  
Services: 1, 3

**Salisbury, 28144**

Lutheran Nursing Homes, Inc.  
Lutheran Home at Trinity Oaks  
820 Kiumac Rd.; PO Box 1310  
704/637-3784; Fax: 704/636-9464  
Deborah Mathis  
Services: 1, 2, 5

**Salisbury, 28144**

Lutheran Retirement Center—  
Salisbury, Inc. (Trinity Oaks)  
728 Kiumac Rd.  
704/633-1002; Fax: 704/636-5038  
Margaret Dellinger  
Services: 1, 2, 5

**Salisbury, 28145**

Lutheran Retirement Center—  
Wilmington, Inc.  
2304 S. Main St.; PO Box 947  
704/637-2870; Fax: 704/637-2950  
Ted W. Goins Jr.

**Salisbury, 28145**

Lutheran Services for the Aging  
Foundation, Inc.  
2304 S. Main St.; PO Box 947  
704/637-2870; Fax: 704/637-2950  
Charles Hoffmire  
Services: 1, 2, 3, 5

**Winston-Salem, 27105**

Lutheran Nursing Homes, Inc.  
Lutheran Home—Winston-Salem  
5350 Old Walkertown Rd.  
336/595-2186; Fax: 336/595-2169  
Rebecca Holder  
Services: 1, 5

● **Mosale**

Lincoln, NE

**Greensboro, 27419**

PO Box 18321  
336/323-0009; Fax: 336/323-0009  
E-mail: Greensboro@mlhs.com  
Ron Norwood  
Services: 3, 4

**NORTH DAKOTA**● **Bismarck, 58501**

Missouri Slope Lutheran  
Care Center, Inc.  
2425 Hillview Ave.  
701/223-9407; Fax: 701/223-2091  
Robert R. Thompson  
Services: 1, 2, 3, 4, 5

**Bismarck, 58501**

Missouri Slope Lutheran  
Care Center Foundation /  
2425 Hillview Ave.  
701/223-9407; Fax: 701/223-2091  
Robert R. Thompson  
Services: 1, 2, 3, 4, 5

● **Bowman, 58623**

Southwest Healthcare Services  
802 2nd St. NW  
701/523-3214; Fax: 701/523-4139  
Darrold Bertsch  
Services: 1, 2, 3, 5

**Bowman, 58623**

Heritage Wing Dementia Unit  
802 2nd St. NW  
701/523-3214 or 701/523-2934  
Darrold Bertsch  
Services: 1, 2, 3, 5

**Bowman, 58623**

Prairie Home  
802 2nd St. NW  
701/523-3711  
Darrold Bertsch  
Services: 1, 2, 3, 5

**Bowman, 58623**

Sunny Apartments  
802 2nd St. NW  
701/523-3214  
Darrold Bertsch  
Services: 1, 3, 4, 5

**Bowman, 58623**

Sunrise Foundation  
802 2nd St. NW  
701/523-3214  
Darrold Bertsch

**Bowman, 58623**

Southwest Healthcare Services  
14 6th Ave. SW  
701/523-3003; Fax: 701/523-3003  
Darrold Bertsch  
Services: 1, 3

● **Devils Lake, 58301**

Heartland Care Center and  
Heartland Court  
620 E. 14th Ave.  
701/662-4905  
Robert Owens  
Services: 1, 2, 3, 4, 5

● **Dickinson, 58601**

Dickinson St. Luke's Home  
242 W. 10th St.  
701/483-5000; Fax: 701/483-5007  
Lyle D. Brudvig  
Services: 1, 2, 3, 4

**Dickinson, 58601**

Park Avenue Villa  
1050 Park Ave.  
701/483-3000  
Lyle D. Brudvig  
Services: 2, 3, 4

**Dickinson, 58601**

St. Luke's Home  
242 W. 10th St.  
701/483-5000  
Lyle D. Brudvig  
Services: 1, 3

**Dickinson, 58601**

St. Luke's Home Foundation  
242 W. 10th St.  
701/483-5000  
Lyle D. Brudvig  
Services: 3

● **Fargo, 58103**

American Lutheran Homes, Inc.  
201 S. University Dr.  
701/239-3000  
Ray Weisgarber  
Services: 1, 2, 5

● **Fargo, 58103**

Bethany Homes  
201 S. University Dr.  
701/239-3000; Fax: 701/239-3237  
Ray Weisgarber  
Services: 1, 2, 5

● **Fargo, 58107**

Lutheran Social Services  
of North Dakota  
1325 11th St. S.; PO Box 389  
701/235-7341; Fax: 701/235-7359  
Rev. Keith D. Ingle  
Services: 1, 3

**Bismarck, 58504**

LSS/ND—Bismarck Office  
1616 Capitol Way  
701/223-1510; Fax: 701/223-0440  
Lorelei Rinas-Britain  
Services: 1, 3

**Fargo, 58102**

Great Plains Food Bank  
1720 3rd Ave. N.  
701/232-6219; Fax: 701/232-3871  
Steven Sellent  
Services: 3

**Fargo, 58107**

LSS/ND—Fargo Office  
1325 S. 11th St.  
701/235-7341; Fax: 701/235-7359  
Services: 1, 3

**Fargo, 58103**

Luther Hall  
1505 5th Ave. S.  
701/232-8905; Fax: 701/232-3537  
Mary Weiler  
Services: 3, 4

**Fargo, 58107**

Center for New Americans  
720 Main Ave.  
701/235-7841  
Kathy Thoreson  
Services: 3

**Grand Forks, 58201**

LSS/ND—Grand Forks Office  
412 Demers Ave.  
701/772-7577; Fax: 701/772-5001  
Theresa Flitter  
Services: 1, 3

**Grand Forks, 58201**

Youth Advocacy Services  
412 Demers Ave.  
701/772-7577; Fax: 701/772-5001  
Janell Regimbal  
Services: 1, 3

**Minot, 58701**

Gambler's Choice  
615 S. Broadway, Ste. L3  
701/838-7800; Fax: 701/838-2045  
Lisa Voeller  
Services: 1, 3

**Minot, 58701**

LSS/N.D.—Minot Office  
615 S. Broadway, Ste. L3  
701/838-7800; Fax: 701/838-2045  
Jenean Maroney  
Services: 1, 3

**Williston, 58801**

LSS/ND—Williston Office  
511 W. 2nd St.  
701/774-0749; Fax: 701/572-4073  
Peggy Pearce  
Services: 1, 3

● **Grafton, 58237**

Lutheran Sunset Home  
333 Eastern Ave.  
701/352-1901; Fax: 701/352-1926  
E-mail: luthsist@polarcomm.com  
Rodney Alme  
Services: 1, 2, 3, 5

● **Grand Forks, 58201**

Valley Memorial Homes—  
Valley Eldercare Center  
2900 14th Ave. S.  
701/787-7900; Fax: 701/787-7901  
Gregory Hanson  
Services: 1, 2, 4, 5

**Grand Forks, 58201**

Valley Memorial Homes—  
Turfe Manor  
3300 Cherry St.  
701/775-2581; Fax: 701/775-2259  
Mary Beth Martin  
Services: 1, 2, 4, 5

**Grand Forks, 58201**

Valley Memorial Homes—  
4000 Valley Square  
Country Estates  
4002 24th Ave. S.  
701/787-7500; Fax: 701/787-7564  
Nancy Andrews  
Services: 2, 4, 5

**Grand Forks, 58201**

Valley Memorial Homes—  
4000 Valley Square  
Wheatland Terrace  
4004 24th Ave. S.  
701/787-7621; Fax: 701/787-7564  
Nancy Andrews  
Services: 2, 4, 5

**Grand Forks, 58201**

Valley Memorial Homes—  
4000 Valley Square  
Woodside Village  
4004 24th Ave. S.  
701/787-7500; Fax: 701/787-7622  
Garth Ryland  
Services: 1, 5

● **Hatton, 58240**

Tri-County Retirement and  
Nursing Home  
930 Dakota Ave.; RR 1, Box 56  
701/543-3102  
Larry E. Feickerts  
Services: 1, 2, 3, 5

● **Lisbon, 58054**

Parkside Lutheran Home  
501 3rd Ave. W.; PO Box 353  
701/683-5239; Fax: 701/683-4109  
E-mail: parkside@miga.com  
Wayne Hendrickson  
Services: 1, 3, 5

● **Mayville, 58257**

Luther Memorial Home  
750 Main St. E.  
701/786-3401; Fax: 701/786-9922  
Brett R. Ulrich  
Services: 1, 2, 3, 5

● **Minot, 58702-5007**

Dakota Boys Ranch Foundation—  
PO Box 5007  
701/839-7888; Fax: 701/852-1190  
Web site: www.dakotaboysranch.org  
Gene D. Kaseman  
Services: 3, 4, 5

**Bismarck, 58501**

Western Plains Residential Center  
1227 36th St. N.  
701/224-1789; Fax: 701/224-1854

**Fargo, 58104**

Dakota Boys and Girls Ranch—  
Residential Center  
3314 33rd St. SW  
701/237-3123; Fax: 701/237-4063

**Fargo, 58103**

Dakota Boys and Girls Ranch—  
Fargo Youth Home  
1641 31st Ave. S.  
701/237-3123, Ext. 1300;  
Fax: 701/237-5711

- Fargo, 58103**  
Dakota Boys and Girls Ranch—  
Safe Home  
83 21st St. S.  
701/476-2946; Fax: 701/476-2947
- **New Rockford, 58356**  
Lutheran Home of the Good Shepherd  
1226 1st Ave. N.  
701/947-2944; Fax: 701/947-2290  
Timothy C. Hager  
Services: 1, 2, 5
- **Northwood, 58267**  
Northwood Deaconess Health Center  
PO Box 190  
701/587-6459; Fax: 701/587-6497  
Pete Antonson  
Services: 1, 2, 3, 4, 5
- **Stanley, 58784**  
Mountrail Bethel Home  
PO Box 700  
701/628-2442; Fax: 701/628-3106  
E-mail: mbhne@midstatel.com  
Mitch Leupp  
Services: 1
- **Watford City, 58854**  
Good Shepherd Home  
709 4th Ave. NE  
701/444-2399; Fax: 701/444-2339  
E-mail: gsh@ruggedwest.com  
Kris Pacheco  
Services: 1, 2, 3
- **Westhope, 58793**  
Westhope Home  
PO Box 366  
701/245-6477; Fax: 701/245-6490  
Darwin Lee  
Services: 1, 5
- **Williston, 58802**  
Bethel Lutheran Home  
1515 2nd Ave. W.; PO Box 1828  
701/572-6766; Fax: 701/572-7579  
E-mail: bethel@ruggedwest.com  
Kurt Stoner  
Services: 1, 3, 5
- **The Evangelical Lutheran  
Good Samaritan Society**  
Sioux Falls, SD
- Arthur, 58006-4100**  
Arthur Good Samaritan Center  
150 Cty. Rd. 34  
701/967-8316; Fax: 701/967-8961  
Jane Strommen  
Services: 1, 2
- Bottineau, 58318-1899**  
Bottineau Good Samaritan Center  
725 E. 10th St.  
701/228-3796; Fax: 701/228-2885  
Terry Goehring  
Services: 1
- Crosby, 58730-0665**  
Crosby Good Samaritan Center  
705 SE 4th; PO Box J  
701/965-6066; Fax: 701/965-6381  
Elaine Helde  
Services: 1
- Devils Lake, 58301-2598**  
Devils Lake Good Samaritan Center  
302 7th Ave.  
701/662-6580; Fax: 701/662-6585  
Mary Feig  
Services: 1, 2
- Lakota, 58344-7500**  
Lakota Good Samaritan Center  
608 4th Ave. SW  
701/247-2902; Fax: 701/247-2608  
Emmy Tretter  
Services: 1
- Larimore, 58251-0637**  
Larimore Good Samaritan Center  
501 E. Front St.; PO Box 637  
701/343-6244; Fax: 701/343-2153  
Karen Boulden  
Services: 1
- Mohall, 58761-4100**  
North Central  
Good Samaritan Center  
602 Main St. E.  
701/756-6831; Fax: 701/756-6357  
Paul Schroeder  
Services: 1
- Mott, 58646-0226**  
Mott Good Samaritan  
Nursing Center  
401 Millionaire Ave.; PO Box 226  
701/824-3222; Fax: 701/824-2828  
Bruce Kallis  
Services: 1
- New Town, 58763-0818**  
New Town Good Samaritan Center  
603 1st St. N.; PO Box 818  
701/627-4711; Fax: 701/627-4013  
Bill Brewer  
Services: 1, 2
- Noonan, 58765-0069**  
Noonan Good Samaritan Center  
301 Main Ave.; PO Box 69  
701/925-5670; Fax: 701/925-5718  
Elaine Helde  
Services: 1, 2
- Oakes, 58474-1305**  
Oakes Manor  
Good Samaritan Center  
213 N. 8th St.  
701/742-3274; Fax: 701/742-3317  
Rev. Jerome A. Swanson  
Services: 1
- Osnabrock, 58269-9701**  
Osnabrock Good Samaritan Center  
HC 1, Box 4  
701/496-3131; Fax: 701/496-3133  
Joan Olson  
Services: 1
- Park River, 58270-0659**  
Park River Good Samaritan Center  
301 S. Hwy. 12 B; PO Box 659  
701/284-7115; Fax: 701/284-7117  
David Carda  
Services: 1, 2
- Parshall, 58770-0037**  
Rock View Good Samaritan Center  
Hwy. 37; PO Box 37  
701/862-3138; Fax: 701/862-4102  
Bill Brewer  
Services: 1
- Velva, 58790-9443**  
Souris Valley Care Center  
300 Main St. S.  
701/338-2072; Fax: 701/338-2031  
Val Eide  
Services: 1, 2
- OHIO**
- **Akron, 44311**  
Opportunity Parish Ecumenical  
Neighborhood Ministry  
941 Princeton St.  
330/434-0110; Fax: 330/434-6661  
E-mail: mail@openm.org  
Rev. Tim Crouch  
Services: 1, 3
- **Akron, 44307**  
Pastoral Counseling Services of  
Summit County  
282 W. Bowery St.  
330/996-4600; Fax: 330/643-0767  
Rev. Byron W. Ariedge  
Services: 3, 5
- **Cleveland, 44113-2842**  
Lutheran Chaplaincy Service  
4100 Franklin Blvd.  
216/631-4444; Fax: 216/631-8866  
E-mail: rwarger@spiritualcare.org  
Web site: www.spiritualcare.org  
Rev. Richard D. Warger  
Services: 3, 5
- Chaplaincy Program at  
Children's Hospital  
Medical Center of Akron  
330/543-8457  
Rev. Daniel Grosseohme  
Services: 5**
- Chaplaincy Program at  
Cleveland Clinic Rehab Hospital  
for Children  
216/721-5400  
Rev. Diane Walker  
Services: 5**
- Chaplaincy Program at  
Community Hospice Program  
Fairview Health System  
216/363-2397  
Rev. Kendall Lancaster  
Services: 5**
- Chaplaincy Program at  
Concordia Care  
216/791-3580, ext. 256  
Rev. Judy Bagley-Bonner  
Services: 5**
- Chaplaincy Program at  
Cuyahoga County  
Juvenile Detention Center  
216/443-3333  
Rev. Ralph Hughley  
Services: 5**
- Chaplaincy Program at  
East Liverpool City Hospital  
330/388-2056  
Rev. Duane Hezter  
Services: 5**
- Chaplaincy Program at  
Fairview Hospital  
216/476-4929  
Rev. Barbara A. Davis  
Rev. Charles Terrell  
Rev. Daniel G. Wenger  
Services: 5**
- Chaplaincy Program at  
Filling Memorial Home  
of Mercy  
419/592-6451  
Rev. Denise H. Brown  
Services: 5**
- Chaplaincy Program at  
Forum Health Systems  
330/740-3171  
Rev. Kevin Adams  
Rev. James Melick  
Services: 5**
- Chaplaincy Program at  
Hattie Larham Foundation  
440/247-7213; 800/233-8611  
Rev. Roger Keller  
Services: 5**
- Chaplaincy Program at  
Lakewood Hospital  
216/529-7151  
Rev. David F. Walker  
Services: 5**
- Chaplaincy Program at  
Lutheran Home at Toledo  
419/693-0751, Ext. 230  
Rev. Mark T. English  
Services: 5**
- Chaplaincy Program at  
Lutheran Hospital  
216/363-2158  
Fr. Ion Gherman  
Rev. James R. Kulma  
Services: 5**
- Chaplaincy Program at  
the Lutheran Village at  
Wolf Creek  
419/861-2233  
Rev. Everett R. Arnold  
Services: 5**
- Chaplaincy Program at  
Medina General Hospital  
330/721-5188  
Rev. James Hostetler  
Services: 5**
- Chaplaincy Program at  
MetroHealth Medical Center  
216/778-4663  
Rev. Yvonne Dachtler  
Rev. Bobbie Davis-Newhouse  
Rev. John F. Jackson  
Rev. Daniel L. Roszbach  
Rev. Kirk J. Shipley  
Rev. Diane M. Walker  
Services: 5**
- Chaplaincy Program at  
St. Luke Lutheran Home  
330/499-8341  
Rev. Jean M. Hansen  
Services: 5**
- Chaplaincy Program at  
Salem Community Hospital  
330/332-1551  
Rev. Al Voorhis  
Services: 5**
- Chaplaincy Program at Shepherd  
of the Valley Lutheran Home  
330/544-0771  
Rev. James F. Brandis  
Rev. Linda Jaffke Hilliard  
Services: 5**
- Chaplaincy Program at  
Stow-Glen Retirement Village  
330/686-4321  
Rev. Alvin A. Boehlke  
Services: 5**
- Chaplaincy Program at  
Summa Health Systems  
330/375-7933  
Rev. Elaine Henderson  
Rev. James Hostetler  
Services: 5**
- Chaplaincy Program at  
University Hospitals  
of Cleveland  
216/844-1668  
Rev. Harry E. Werner  
Services: 5**
- **Cleveland, 44113-2895**  
Lutheran Children's Aid and  
Family Services  
4100 Franklin Blvd.  
216/281-2500; Fax: 216/281-2506  
Michael Wooley  
Services: 3
- **Cleveland, 44112-3804**  
Lakewood Housing Corp.  
13944 Euclid Ave., Ste. 208  
216/541-7000; Fax: 216/541-7004  
Andris Nikiforovs
- **Cleveland, 44113**  
Lutheran Metropolitan Ministry  
1468 W. 25th St.  
216/696-2715; Fax: 216/696-3317  
Rev. Richard E. Serfing  
Services: 2, 3, 4

**Cleveland, 44106**  
 Maximum Independent Living  
 11607 Euclid Ave.  
 216/231-7221  
 Stephen Hansler  
 Services: 2

• **Cleveland, 44113**  
 Lutheran Urban Community Ministry  
 2059 W. 28th St.  
 216/631-5826; Fax: 216/631-8030  
 E-mail: lucm@juno.com  
 Becky Ortiz  
 Services: 3

• **Columbus, 43205-1000**  
 Lutheran Social Services of Central Ohio  
 750 E. Broad St., 3rd Flr.  
 614/228-5200; Fax: 614/228-1471  
 Rev. Nelson C. Meyer  
 Services: 1, 2, 3, 4, 5

**Ashland, 44805**  
 Lutheran Village of Ashland  
 330 Davis Rd.  
 419/281-8403; Fax: 419/207-0353  
 Rev. Nelson C. Meyer  
 Services: 1

**Ashland, 44805**  
 The Good Shepherd Home  
 622 Center St.  
 419/289-3523; Fax: 419/281-0656  
 Kevin McMahon  
 Services: 1

**Ashland, 44805**  
 The Good Shepherd Villa  
 622 Center St.  
 419/289-3523; Fax: 419/281-0656  
 Kevin McMahon  
 Services: 1

**Ashland, 44805**  
 The Good Shepherd Villa  
 726 Center St.  
 419/289-3523; Fax: 419/282-0261  
 Mark Ballou  
 Services: 2, 3

**Bridgeport, 43912**  
 Stone House Place  
 54385 National Rd.  
 740/633-9929; Fax: 740/635-1916  
 Jack Brilla  
 Services: 2, 3

**Buffalo, 43722**  
 Southeast Ohio Ministries  
 PO Box 41  
 740/838-5627  
 Mary Woodward  
 Services: 3

**Centerburg, 43011**  
 Centerburg Place  
 164 W. Houck St.  
 740/625-5669; Fax: 740/625-5644  
 Malisa Smith  
 Services: 2, 3

**Columbus, 43215**  
 Chaplaincy Services  
 315 E. Long St.  
 614/224-6617; Fax: 614/221-0936  
 Rev. William O. George  
 Services: 5

**Columbus, 43215**  
 Faith Mission  
 (Homeless Shelters for Men and Women)  
 315 E. Long St.  
 614/224-6617; Fax: 614/221-0936  
 Eric Preuss  
 Services: 2, 3

**Columbus, 43215**  
 Faith Mission on 8th Avenue  
 599 E. 8th Ave.  
 614/299-3192; Fax: 614/299-5142  
 Eric Preuss  
 Services: 2, 3

**Columbus, 43214**  
 Counseling Services  
 989 N. High St.  
 614/421-3611; Fax: 614/421-5862  
 Services: 3

**Columbus, 43201**  
 Faith Housing  
 (Homeless Prevention)  
 315 E. Long St.  
 614/224-6617; Fax: 614/224-0936  
 Eric Preuss  
 Services: 1, 2, 3

**Columbus, 43205**  
 Family and Children's Services  
 (Adoption)  
 989 N. High St.  
 614/421-3611; Fax: 614/421-5862  
 Services: 3

**Columbus, 43209**  
 Community Programs  
 211 N. Merkle Rd.  
 614/239-1521; Fax: 614/239-1952  
 Tanya Chiles  
 Services: 3

**Columbus, 43232**  
 Little Brook Place  
 5911 Little Brook Way  
 614/759-8347; Fax: 614/759-8695  
 Pat Coen  
 Services: 2, 3

**Columbus, 43219**  
 Lutheran Village of Columbus  
 Village Care Center  
 935 N. Cassady Ave.  
 614/252-4987; Fax: 614/252-5952  
 Sara Sovacool  
 Services: 1, 3, 4, 5

**Courtyards**  
 935 N. Cassady Ave.  
 614/252-4987; Fax: 614/252-5952  
 Merry McCuen  
 Services: 1, 3, 4, 5

**Kensington Place**  
 1001 Parkview Blvd.  
 614/252-5278; Fax: 614/251-7690  
 Susan Gardner  
 Services: 2, 3, 5

**Columbus, 43223**  
 Village Place  
 1489 October Ridge Ct.  
 614/275-9850; Fax: 614/275-9851  
 Judy Hegner  
 Services: 2, 3

**Columbus 43228**  
 Woodridge Place  
 3565 Clime Rd.  
 614/272-8960; Fax: 614/272-0683  
 Judy Hegner  
 Services: 2, 3

**Delaware, 43015**  
 Oakhurst Place  
 2178 Bruce Rd.  
 740/369-5267; Fax: 740/363-3036  
 Malisa Smith  
 Services: 2, 3

**Grove City, 43123**  
 Grovewood Place  
 4301 Stoner Dr.  
 614/539-1022; Fax: 614/539-6311  
 Gloria Wilkins  
 Services: 2, 3

**Groveport, 43125**  
 Greenfield Place  
 283 Green Ave.  
 614/836-5867; Fax: 614/836-5869  
 Marilyn Moore  
 Services: 2, 3

**Lancaster, 43130**  
 Fairhaven Place  
 1681 E. Main St.  
 740/653-2265  
 Vic Ward  
 Services: 2, 3

**Lancaster, 43130**  
 Mount Pleasant Place  
 963 Prestige Blvd.  
 740/681-9659; Fax: 740/687-0369  
 Janis Crist  
 Services: 2, 3

**Lancaster, 43130**  
 Pleasant View Place  
 1690 Chartwell St.  
 Dorothy Petros  
 740/689-1113; Fax: 740/689-1114  
 Services: 2, 3

**Mansfield, 44907**  
 Applewood Place  
 1685 Executive Ct.  
 419/774-0730; Fax: 419/774-0735  
 Adalou Glenn  
 Services: 2, 3

**Springfield, 45506**  
 Tubman Towers  
 17 W. Johnson St.  
 937/325-7371; Fax: 937/325-8512  
 Diane Mobley  
 Services: 2, 3

**Youngstown, 44505**  
 Lutheran Social Services  
 of the Mahoning Valley  
 1420 Dogwood Ln.  
 330/740-0344; Fax: 330/740-0345  
 Goldia McCall  
 Services: 3

• **Dayton, 45459-7400**  
 Lutheran Social Services of  
 Mid-America  
 6430 Inner Mission Way  
 937/433-2140; Fax: 937/436-7024  
 E-mail: information@lssma.org  
 Willis O. Serr II  
 Services: 1, 2, 3, 4, 5

**Cincinnati, 45246**  
 We Care Homes, Inc.  
 11370 Springfield Pike  
 513/612-6500; Fax: 513/612-6545  
 Services: 2, 3

**Also:**  
**Beavercreek, 45431**  
**Centerville, 45459**  
**Cincinnati, 45208**  
**Cincinnati, 45209**  
**Cincinnati, 45215**  
**Cincinnati, 45218**  
**Cincinnati, 45227**  
**Cincinnati, 45229**  
**Cincinnati, 45231**  
**Cincinnati, 45237**  
**Cincinnati, 45246**  
**Dayton, 45406**  
**Hamilton, 45011**  
**Hamilton, 45013**  
**Middletown, 45044**  
**Wilmington, 45177**

**Cincinnati, 45246**  
 Lutheran Social Services  
 of Mid-America  
 Adoptions/Pregnancy Counseling  
 11370 Springfield Pike  
 513/612-6500; Fax: 513/612-6545  
 Services: 3

**Dayton, 45439**  
 Lutheran Social Services  
 of Mid-America  
 Adoptions/Pregnancy Counseling  
 3131 S. Dixie Dr., Ste. 300  
 937/643-0020; Fax: 937/643-9970  
 Services: 3

**Dayton, 45459-7400**  
 Menors of the Valley  
 6445 Far Hills Ave.  
 937/433-2140; Fax: 937/428-7271  
 Services: 2

**Also:**  
**Bellefontaine, 43311**  
**Dayton, 45410**  
**Dayton, 45418**  
**Wilford, 45150**  
**Urbana, 43078**

**Dayton, 45439**  
 Consumer Credit Counseling  
 Service  
 3131 S. Dixie Dr., Ste. 300  
 937/643-2227; Fax: 937/643-9970  
 Services: 3

**Also:**  
**Sidney, 45365**  
**Springfield, 45504**  
**Wilmington, 45177**  
**Xenia, 45385**

**Dayton, 45408**  
 Senior Companion Program  
 1133 Edwin C. Moses Blvd.,  
 Ste. 250  
 937/225-9797; Fax: 937/586-3650  
 Services: 3

**Dayton, 45408**  
 Learn to Earn  
 1130 Edwin C. Moses Blvd.,  
 Ste. 250  
 937/586-0593; Fax: 937/586-3650  
 Services: 3

**Dayton, 45402**  
 Outreach Connections  
 141 S. Ludlow St.  
 937/222-5231; Fax: 937/222-2656  
 Services: 3

**Dayton, 45439**  
 Lutheran Social Services  
 of Mid-America  
 Community Outreach  
 3131 S. Dixie Dr., Ste. 300  
 937/643-0020; Fax: 937/643-9970  
 Services: 3

**Dayton, 45459**  
 Bethany Lutheran Village  
 6451 Far Hills Ave.  
 937/433-2110; Fax: 937/436-7164  
 Services: 1, 2, 3, 4, 5

**Springfield, 45504**  
 Adoption Services  
 204 N. Fountain Ave.  
 937/325-3441  
 Services: 3

**Tipp City, 45371**  
 Handi-Van  
 11 N. Third St.; PO Box 97  
 937/667-3500  
 Services: 3

• **Holland, 43828**  
 Lutheran Homes Society  
 1905 Parrisburg-Holland Rd.  
 419/861-5500; Fax: 419/861-4059  
 David I. Roberts  
 Services: 1, 2, 3, 4, 5

**Bucyrus, 44820**  
 Kettle Run  
 780 Whetstone  
 419/582-8226  
 Carol Dilgard  
 Services: 2

**Fremont, 43420**  
 Bethany Place Apartments  
 916 North St.  
 419/334-5500  
 Patty Scherer  
 Services: 2



**Gibsonburg, 43431**

Luther Meadow Apartments  
100 Meadow Ln.  
419/637-2811  
Margie Griffin  
Services: 2

**Holland, 43528**

Creekside Condominiums  
2045 Perrysburg-Holland Rd.  
419/725-6302; Fax: 419/725-6301  
Barb Bro  
Services: 2, 4

**Holland, 43528**

Lutheran Village at Wolf Creek  
2001 Perrysburg-Holland Rd.  
419/861-2233; Fax: 419/861-2234  
Mark Gavorski  
Services: 1, 3, 4, 5

**Lima, 45804**

Luther Pines Apartments  
805 Mummaugh Rd.  
419/225-9045  
Kathy DeLuca  
Services: 2

**Napoleon, 43545**

Alpine Village Assisted Living  
1032 S. Perry St.  
419/592-1015; Fax: 419/592-1023  
Charlene Spencer  
Services: 4

**Napoleon, 43545**

Lutheran Home at Napoleon  
1036 S. Perry St.  
419/592-1688; Fax: 419/599-4791  
Mel Zehnder  
Services: 1, 3, 4, 5

**Norwalk, 44857**

Luther Oaks Apartments  
36 Executive Pky.  
419/663-3529  
Meg Stieber  
Services: 2

**Oregon, 43610**

Luther Hills Apartments  
2472 Luther Hills Cir.  
419/697-9397  
Jill Schumacher  
Services: 2

**Sandusky, 44870**

Lutheran Memorial Home  
795 Bardshar Rd.  
419/625-4046; Fax: 419/625-0821  
Jason Bennett  
Services: 1, 3, 4, 5

**Temperance, 48182**

Luther Haus Apartments  
800 Smith Rd.  
734/847-9500  
Laurie Watling  
Services: 2

**Toledo, 43605**

LHS Housing  
2411 Seaman St.  
419/724-1525  
David Schellhase  
Services: 2, 3

**Toledo, 43605**

LHS Family and Youth Services  
419/693-1520  
Harry Blackmon  
Services: 3, 4

**Toledo, 43605**

Lutheran Home at Toledo  
131 N. Wheeling St.  
419/693-0751  
Oliver Walker  
Services: 1, 3, 4, 5

**Toledo, 43605**

LHS Community Services  
2411 Seaman St.  
419/724-1525, Ext. 15  
Deb Damschroder  
Services: 3

**Toledo, 43615**

Luther Crest Apartments  
2519 N. Holland-Sylvania Rd.  
419/841-5689  
Judy Fosnaugh  
Services: 2

**Toledo, 43605**

Luther Grove Apartments  
2502-10 Seaman St.  
419/698-1919  
Penny Cook  
Services: 2

**Toledo, 43615**

Luther Woods Apartments  
2519 N. Holland-Sylvania Rd.  
419/841-5689  
Judy Fosnaugh  
Services: 2

● **Napoleon, 43545-9363**

Filling Memorial Home of Mercy, Inc.  
N 160 State Rt. 108  
419/592-6451; Fax: 419/599-5178  
E-mail: filling@bright.net  
Paul E. Oehrtman  
Services: 1, 3, 4, 5

● **North Canton, 44720**

St. Luke Lutheran Community  
220 Applegate St. NE  
330/499-8341; Fax: 330/498-3990  
Web site: stlukelutherancommunity.org  
E-mail: pastorluther@stille.org  
Rev. Luther W. Lautenschlager  
Services: 1, 3, 5

**North Canton, 44720**

St. Luke Lutheran Home  
220 Applegate St. NE  
330/499-8341; Fax: 330/497-6146  
E-mail: jwilliams@stille.org  
Eugenia Williams  
Services: 1, 3, 5

**North Canton, 44720**

The Waterford at St. Luke  
201 Hoff Rd. NE  
330/490-2300; Fax: 330/497-2939  
E-mail: jwilliams@stille.org  
Eugenia Williams  
Services: 2

● **Springfield, 45503**

Oesterlen Services for Youth, Inc.  
1918 Mechanicsburg Rd.  
937/399-6101; Fax: 937/399-6609  
E-mail: osyfi@oesterlen.org  
Donald Warner  
Services: 3, 4

**Springfield, 45503**

Findlay Hall Group Home  
522 E. Madison Ave.  
937/399-6101, Ext. 180  
Karen Fowler  
Services: 4

**Springfield, 45503**

Rebert Hall Group Home  
854 Rodgers Dr.  
937/399-6101, Ext. 180  
Karen Fowler  
Services: 4

● **Staubenville, 43952-2015**

The Urban Mission Ministries, Inc.  
301 N. 5th St.  
740/282-8010; Fax: 740/282-8514  
E-mail: ummin@1st.net  
Web site: www.urbanmission.org  
Rev. Robert W. Wilcher  
Services: 2, 3, 4, 5

**Staubenville, 43952**

Neighborhood Community  
Development Center  
301 N. 5th St.  
740/282-8010; Fax: 740/282-8514  
Services: 2, 3

**Staubenville, 43952**

The Hutton House Emergency  
Family Shelter  
203 S. 4th St.  
740/282-8903  
Services: 2, 3, 4

● **Toledo, 43620**

Lutheran Social Services—  
Northwestern Ohio  
2149 Collingwood Blvd.  
419/243-9178; Fax: 419/243-4450  
E-mail: lssnwo@toast.net  
Norman J. Merkel  
Services: 3

**Archbold, 43502**

LSS/NW Ohio—  
Western Region Office  
T-793 St., Rt. 68  
419/267-5528 or 1/800/577-8629  
Fax: 419/267-5530  
Paul zumFelde  
Services: 3

**Findlay, 45840**

LSS/NW Ohio—  
Southern Region Office  
115 E. Lima St.  
419/422-7917; Fax: 419/425-4328  
Rebecca Renner  
Services: 3

**Fremont, 43420**

LSS/NW Ohio—  
Eastern Region Office  
512 E. State St.  
419/334-3431; Fax: 419/334-4230  
Michael Chadwick  
Services: 3

**Kanton, 43326**

718 E. Franklin  
419/673-2243  
Bill Geiger  
Services: 3

**Lima, 45804**

LSS/NW Ohio—  
Southside Center-Lima  
1802 S. Central Ave.  
419/222-5011; Fax: 419/222-7543  
Brenda Johnson  
Services: 3

**Lima, 45801**

Clubhouse  
South Campus  
529 S. Elizabeth St.  
419/229-1122

**Lima, 45801**

Lima Behavioral Health Care  
205 W. Market St., 5th Fl.  
419/229-2222  
Mychail Scheramic  
Services: 3, 4

**Perrysburg, 43551**

LSS/NW Ohio—Wood County Office  
1011 Sandusky St., Ste. 1  
419/872-9111; Fax: 419/872-1560  
Nancy A. Yunker  
Services: 3

**Temperance, 48182**

800 Smith Rd.  
734/847-9558

**Toledo, 43617**

Open Dorr Family Resource Center  
1205 King Rd.  
419/867-5733; Fax: 419/867-5734  
Diane Hill-Green

**Wapakoneta, 45895**

15 Willipe, Ste. 220  
419/739-7788

● **Toledo, 43602**

Rosa Morgan Adult Day Care Service  
1326 Collingwood Blvd.  
419/242-6081; Fax: 419/242-6082  
Carol Pack  
Services: 1, 3

● **Westlake, 44145**

Lutheran Home, Inc.  
2116 Dover Center Rd.  
440/871-0090; Fax: 440/871-7289  
E-mail: Information@Lutheran-Home.org  
Web site: www.Lutheran-Home.org  
Dennis Bruce  
Services: 1, 2, 5

**Westlake, 44145**

Lutheran Home  
2116 Dover Center Rd.  
440/871-0090; Fax: 440/871-7289  
Chris Hope  
Services: 1, 2, 3, 5

**Mayfield Heights, 44124**

Luther House  
1221 Drury Ct.  
440/461-3154  
Services: 2

● **Williston, 43468-0187**

Luther Home of Mercy  
5810 N. Main St.; PO Box 187  
419/836-7741; Fax: 419/836-9238  
Web site: www.lutherhome.org  
Rev. Donald L. Wukotich  
Services: 1, 2, 3, 4, 5

● **Youngstown, 44515**

Shepherd of the Valley Lutheran  
Retirement Services, Inc.—Austintown  
6000 Mahoning Ave., Ste. 410  
330/270-9700; Fax: 330/270-1412  
Donald Kacmar

**Boardman, 44512**

Shepherd of the Valley Lutheran  
Retirement Services, Inc.—  
Boardman  
7148 West Blvd.  
330/726-9061; Fax: 330/726-0442  
Richard Limongi  
Services: 1, 3, 5

**Niles, 44446**

Shepherd of the Valley Lutheran  
Retirement Services, Inc.  
1500 McKinley Ave.  
330/544-0771; Fax: 330/544-6840  
Frederick Mattix  
Services: 1, 2, 3, 4, 5

**Poland, 44514**

Shepherd of the Valley Lutheran  
Retirement Services Inc.—Poland  
301 W. Western Reserve Rd.  
330/726-7110; Fax: 330/726-2517  
Kelly Stansloski  
Services: 2, 3, 4, 5

**Warren, 44484**

Shepherd of the Valley Lutheran  
Retirement Services, Inc.—  
Howland  
4100 N. River Rd.  
330/858-9232; Fax: 330/856-2571  
Tamara Sahvino  
Services: 1, 2, 3, 4, 5

**Youngstown, 44515**

Shepherd of the Valley Lutheran  
Retirement Services, Inc.  
6000 Mahoning Ave., Ste. 410  
330/270-2370; Fax: 330/270-0807  
Sandy Lehotsky  
Services: 1

•#Bethesda Lutheran Homes and Services Inc. Watertown, WI

Cuyahoga County Lorain County

• The Evangelical Lutheran Good Samaritan Society. Sioux Falls, SD

Arlington, 45814-0710 Arlington Good Samaritan Center 100 Powell Dr.; PO Box 710 419/365-5115; Fax: 419/365-1234 Services: 1, 2

Arlington, 45814-0710 Arlington Good Samaritan Manor 200 Powell Dr.; PO Box 710 419/365-5191; Fax: 419/365-1234 Jared Lehman Services: 1, 2

OKLAHOMA

• Oaks, 74359

Oaks Indian Center, Inc. PO Box 130 918/868-2196; Fax: 918/868-3804 E-mail: oakscnt@sstelco.com James Morrison Services: 1, 2, 3, 4, 5

Oaks, 74359

Redbud Housing, Inc. County Line 918/868-2196 James Morrison Services: 1

•The Evangelical Lutheran Good Samaritan Society Sioux Falls, SD

Hobart, 73651-1642 Hobart Good Samaritan Center 709 N. Lowe St. 580/726-3381; Fax: 580/726-5043 Amanda Lubbers Services: 1

Hobart, 73651-2436 Hobart Good Samaritan Home 330 N. Randlett St. 580/726-5696; Fax: 580/726-3151 Amanda Lubbers Services: 1, 2

OREGON

• Astoria, 97103

Columbia Lutheran Charities Columbia Memorial Hospital 2111 Exchange St. 503/325-4321 Terry O. Finklein Services: 1, 5

• Portland, 97227

Legacy Emanuel Hospital and Health Center 2801 N. Gartenbein Ave. 503/280-3200 Robert J. Polar Services: 1, 5

•Portland, 97214-3298

Lutheran Community Services NW 605 SE 39th Ave. 503/231-7480; Fax: 503/236-8815 E-mail: bstrade@lcsnw.org Rev. Bruce Strade Services: 3

Astoria, 97103

Clatsop County 3107 Grand Ave. 503/325-6754; Fax: 503/325-8666 E-mail: astorlas@pacifiers.com Services: 3

Beaverton, 97225

Washington County Office 8925 SW Beaverton-Hillsdale Hwy. 99, Ste. B 503/297-6263; Fax: 503/297-8692 E-mail: khorgan@lcsnw.org Kathleen Horgan Services: 3

Forest Grove, 97116

2004 Main St., Ste. 316 503/357-8423; Fax: 503/357-7873 E-mail: khorgan@lcsnw.org Kathleen Horgan Services: 3

King City, 97224

HopeSpring and R.S.V.P. 15405 SW 116th Ave., Ste. 108 503/431-2314; Fax: 503/297-8692 E-mail: jwerner@lcsnw.org Judy Werner Services: 2, 3

Klamath Falls, 97601

Klamath Basin Counseling 2545 N. Eldorado Ave. 541/883-3471; Fax: 541/883-3524 E-mail: bpickel@lcsnw.org Bob Pickel Services: 3

Lakeview, 97630

Lake County Office 526 Center St. 541/947-6021; Fax: 541/947-6020 E-mail: bpickel@lcsnw.org Bob Pickel Services: 3

McMinnville, 97128

Yamhill County Office 819 N. Hwy. 99 W., Ste. B 503/472-4020; Fax: 503/472-8630 E-mail: khorgan@lcsnw.org Kathleen Horgan, Interim Dir. Services: 3

Portland, 97233

FamilyWorks 12630 SE Stark St., Bldg. J 503/256-2330; Fax: 503/256-2129 E-mail: khishit@lcsnw.org Khadim Chishti Services: 3

Portland, 97226

Kelly House 6810 SE 91st St. 503/777-4042; Fax: 503/777-8564 E-mail: khishit@lcsnw.org Khadim Chishti Services: 3

Portland, 97214

Multicultural Community Services 605 SE 39th Ave. 503/233-0042; Fax: 503/233-0667 E-mail: sansary@lcsnw.org Salah Ansary Services: 3

Prineville, 97754

Central Oregon 203 N. Court St. 541/447-7441; Fax: 541/447-6694 E-mail: ntyler@lcsnw.org Nancy Tyler Services: 3

•Mosale

Omaha, NE

Pendleton, 97801 614 SW Donon Ave. 541/276-8244; Fax: 541/276-5842 Laurie Drop Services: 3, 4

•The Evangelical Lutheran Good Samaritan Society

Sioux Falls, SD

Brookings, 97415-0217

Curry Good Samaritan Center 1 Park Ave., PO Box 1217 541/469-3111; Fax: 541/469-5970 Mark Williams Services: 1, 2

Brookings, 97415-6278

Jerstad Manor 96 Park Ave., PO Box 6278 541/412-1000; Fax: 541/412-0646 Don Tilton Services: 2

Eugene, 97405-3667

Eugene Good Samaritan Health Center 3500 Hiyard St. 541/687-9211; Fax: 541/687-9687 Services: 1, 2

Eugene, 97401-2882

Washington Abbey 494 W. 10th Ave. 541/342-6077; Fax: 541/465-9382 James Barta Services: 1, 2

Gresham, 97030-4896

Falrtawn Good Samaritan Health Center 3457 NE Division St. 503/667-1965; Fax: 503/667-1932 Lorraine Powers Services: 1, 2

Hermiston, 97838-2197

Hermiston Good Samaritan Center 970 W. Juniper Ave. 541/567-8337; Fax: 541/567-0485 Lin Cowlishaw Services: 1, 2

Hermiston, 97838

Desert Sage Manor 986 W. Juniper Ave. 541/667-8607; Fax: 541/567-0485 Afton Kandall Services: 2

•Good Shepherd Communities Fountain Valley, CA

Hillsboro, 97123

720 SE Washington St. 503/693-7881; Fax: 503/681-7690

PENNSYLVANIA

• Allentown, 18104

Diakon Lutheran Social Ministries 1 S. Home Ave. 610/682-2145; Fax: 610/682-1055 Web site: www.diakon.org Rev. Daun E. McKee Services: 1, 2, 3, 4, 5

Allentown, 18102

Hospice Saint John 421 Chew St. 610/663-3263 Vicki Lewandowski Services: 1, 3, 5

• Allentown, 18103-3285

Good Shepherd 543 St. John St. 610/776-3133; Fax: 610/776-3361 Sara T. Gammon Services: 1

Allentown, 18103

Supported Independent Living 540 Saint John St. 610/866-0124 Services: 2, 4

Allentown, 18103

Good Shepherd Rehab. Hosp. 501 Saint John St. 610/776-3100 Services: 1, 3, 5

Allentown, 18103

Good Shepherd Pediatric Outpatient Rehabilitation 1243 S. Cedar Crest Blvd. 610/402-9200 Services: 1

Allentown, 18103

Good Shepherd Outpatient Rehabilitation 702 S. 6th St. 610/776-3578 Services: 1

Allentown, 18103

Good Shepherd Outpatient Rehabilitation 820 S. 5th St. 610/776-3220 Services: 1

Allentown, 18105

Good Shepherd Specialty Hosp. Cedar Crest & I-78, Lehigh Valley Hospital, 6th Flr. 610/402-8962 Services: 1, 3, 5

Allentown, 18103

Good Shepherd Home 601 St. John St. 610/776-3199 Services: 1, 3, 4, 5

Allentown, 18103

Good Shepherd Work Services 1901 Lehigh St. 610/776-8350 Services: 3

Bethlehem, 18017

Good Shepherd Home 2855 Schoenersville Rd. 610/807-5600 Services: 1, 3, 4, 5

Bethlehem, 18017

Good Shepherd Rehab 2855 Schoenersville Rd. 610/807-5600 Services: 1, 3, 5

East Stroudsburg, 18301

Good Shepherd Rehab. Hosp. 206 E. Brown St. 570/476-3302 Services: 1, 3, 5

Kutztown, 19530

Good Shepherd Outpatient Rehabilitation 333 Normal Ave. 610/683-5390 Services: 1

Laury Station, 18099

Good Shepherd Outpatient Rehabilitation 5649 Wynnewood Dr., Ste. 103 610/262-6773 Services: 1

Lehighton, 18235

Good Shepherd Outpatient Rehabilitation 246 N. 6th St. 610/377-5620 Services: 1

Palmerton, 18071

Good Shepherd Outpatient Rehabilitation 217 Franklin Ave. 610/826-1158 Services: 1

Palmerton, 18071

Good Shepherd Work Services 217 Franklin Ave. 610/826-1158 Services: 3

- Schnecksville, 18078**  
Good Shepherd  
Outpatient Rehabilitation  
4110 Independence Dr. (rear),  
Ste. 200  
610/769-7299  
Services: 1
- **Allentown, 18109**  
Lutheran Congregational Services, Inc.  
1923 Hanover Ave.  
610/770-9205; Fax: 610/770-9208  
E-mail: luthercongserv@enter.net  
Rev. John M. Brndjar  
Services: 1, 3, 5
- **Bala Cynwyd, 19004**  
The Mary J. Draxel Home  
238 Belmont Ave.  
610/664-5967; Fax: 610/664-6687  
E-mail: exdirector@maryjdraxel.org  
Roxann Bambach  
Services: 1, 2, 3, 4, 5
- **Boothwyn, 19061**  
Bethesda House, Inc.  
1800 Mill Rd.  
215/497-5220; Fax: 610/497-2047  
Howard E. Reuss  
Services: 2
- **#Cabol, 16023**  
Concordia Lutheran Ministries  
615 N. Pike Rd.  
412/352-1571; Fax: 412/352-2740  
Keith Fmdak  
Services: 3, 4, 5
- **Cranberry Township, 16066-5000**  
Lutheran Affiliated Services  
1323 Freedom Rd.  
724/776-1100; Fax: 724/776-0811  
Greg Hughes  
Services: 1, 2, 5
- Cranberry Township, 16066-5000**  
Samaritan Healthcare Corp.  
1323 Freedom Rd.  
724/776-1100  
Greg Hughes  
Services: 1, 2, 5
- Mars, 16046**  
St. John Specialty Care Center  
500 Wittenberg Way; PO Box 928  
724/625-4769  
John Spieler  
Services: 1, 2, 5
- Zellenople, 16063**  
Geriatric Care Services  
401 S. Main St.  
724/452-5400  
Lyn Walker  
Services: 1
- Zellenople, 16063**  
LAS Foundation  
304 W. Culvert  
724/453-6014  
Edward Hager
- Zellenople, 16063**  
Luther Court, Inc.  
401 S. Main St.  
724/452-5400  
Joanne Kirkwood  
Services: 1, 2
- Zellenople, 16063**  
Passavant Retirement Community  
401 S. Main St.  
724/452-5400  
Laura Roy  
Services: 1, 2, 5
- **Erie, 16502-2899**  
The Lutheran Home at Erie  
149 W. 22nd St.  
814/452-3271  
Terl Kovsky  
Services: 1, 2
- **Gettysburg, 17325**  
Mission Resource Institute  
PO Box 3877  
717/337-1608; Fax: 717/337-9874  
E-mail: Ksenft@superpa.net  
Rev. Kenneth C. Senft  
Services: 3
- Philadelphia, 19104**  
Community Building Project  
Mission Resource Institute  
37th and Chestnut Sts.  
215/387-3011  
Louise Shoemaker  
Services: 3
- **Holidaysburg, 16848**  
Allegheny Lutheran  
Social Ministries, Inc.  
915 Hickory St.  
814/696-4500; Fax: 814/696-4561  
E-mail: Patricia.Savage@alsm.org  
Web site: www.alsm.org  
Patricia W. Savage  
Services: 1, 2, 3, 5
- Altoona, 16602**  
Division of Adult  
Day Activities Programs  
701 Quail Ave.  
814/946-4693; Fax: 814/941-9259  
Paulette Feather  
Services: 3
- Bedford, 15622**  
Division of Children's Services  
231 S. Juliana St.  
814/624-3211; Fax: 814/623-8676  
E-mail: Amy.Brightbill@alsm.org  
Amy Brightbill  
Services: 3
- Holidaysburg, 16648**  
Division of Counseling Services  
Division of Independent Living  
and Community Support Services  
901 Hickory St.  
814/696-4506; Fax: 814/693-8935  
E-mail: Sally.Lenz@alsm.org  
Sally Lenz  
Services: 2, 3
- Holidaysburg, 16648**  
The Lutheran Home  
at Holidaysburg  
916 Hickory St.  
814/696-4527; Fax: 814/696-4559  
E-mail: chad.evans@alsm.org  
Chad Evans  
Services: 1, 2, 3, 5
- Johnstown, 15905**  
The Lutheran Home at Johnstown  
807 Goucher St.  
814/255-6844; Fax: 814/255-6847  
E-mail: Patricia.Konhaus@alsm.org  
Patricia Konhaus  
Services: 1, 2, 3, 5
- Pleasant Gap, 16823**  
The Oaks at Pleasant Gap  
Schreffler Manor  
200 Rachel Dr.  
814/359-2782; Fax: 814/359-2848  
E-mail: Joy.Bodnar@alsm.org  
Joy Bodnar  
Services: 1, 2, 3, 5
- **Kane, 16735-0673**  
The Lutheran Home at Kane  
100 High Point Dr.  
814/837-6706; Fax: 814/837-9101  
Linda D. Carlson  
Services: 1, 2, 3, 4, 5
- Kane, 16735**  
The Lutheran Home at Kane  
Residential Care Center  
100 High Point Dr.  
814/837/8770; Fax: 814/837-8996  
Regina Greenman  
Services: 1, 2, 3, 4, 5
- **Lititz, 17543**  
LUTHERCARE  
600 E. Main St.  
717/626-1171; Fax: 717/626-1610  
E-mail: fmccurley@LUTHERCARE.org  
Rev. Foster R. McCurley  
Services: 1, 2, 3, 4, 5
- Columbia, 17512**  
St. John's Herr Estate  
200 Luther Ln.  
717/684-0678; Fax: 717/684-9533  
Marcy A. Kidd  
Services: 2, 5
- Lancaster, 17601**  
Counseling Services  
1803 Oregon Pike  
717/560-9969; Fax: 717/560-9553  
Paul W. Smeltz  
Services: 3
- Lebanon, 17042**  
Child Care Information Services of  
Lebanon County  
730 Locust St.  
717/273-5446  
Barbara Charles  
Services: 3
- Lebanon, 17042**  
Child Care Programs  
130 Walton St.  
717/274-2831; 877/999-7000  
Fax: 717/274-6554  
Donna M. Wennerholt  
Services: 3
- Lebanon, 17042**  
Spang Crest Manor  
945 Duke St.  
717/274-1495; Fax: 717/274-1592  
Catherine A. Savant  
Services: 1, 5
- Lititz, 17543**  
Luther Acres Manor  
400 St. Luke Dr.  
717/626-6884; Fax: 717/627-7750  
Joseph Mraz  
Services: 1, 5
- Lititz, 17543**  
Luther Townhome and Cottages  
200 St. Luke Dr.  
717/626-1171; Fax: 717/627-7750  
Rev. Paul W. Smeltz  
Services: 2, 5
- Lititz, 17543**  
Muhlenberg Townhome/Lodge  
300 St. Mark Ave.  
717/626-1171; Fax: 717/627-1359  
Rev. Paul W. Smeltz  
Services: 2, 5
- **Meadville, 16335**  
LSS/Bethesda Children's Home  
15667 State Hwy. 86  
814/724-7510; Fax: 814/724-8237  
Web site: www.bethesda-home.org  
E-mail: genew@bethesda-home.org  
Gene Wisinski  
Services: 2, 3, 4, 5
- Erie, 16502**  
Trinity Center  
462 W. 18th St.  
814/453-2468  
Karen Narusewicz  
Services: 3  
Bethesda Community Care  
814/454-6224
- **Philadelphia, 19115**  
Liberty Lutheran Services  
9888 Bustleton Ave.  
215/643-6333; Fax: 215/643-6791  
E-mail: fisher@libertylutheran.org  
Luanne B. Fisher  
Services: 1, 2, 3, 4, 5
- Ambler, 19002**  
Artman Lutheran Home  
250 N. Bethlehem Pike  
215/643-6333; Fax: 215/643-0960  
E-mail: kwise@artmanhome.com  
Katrina Kane Wise  
Services: 1, 2, 3, 4, 5
- Becoming Center**  
215/643-9908; Fax: 215/643-5478  
Joseph Zeleznock  
Services: 1
- Philadelphia, 19115**  
Paul's Run Retirement Community  
9896 Bustleton Ave.  
215/934-3000; Fax: 215/934-3018  
E-mail:  
gmceville@libertylutheran.org  
Gerard McEvilly  
Services: 1, 2, 3, 4, 5
- Philadelphia, 19116**  
The Art of Living Center  
11000 Roosevelt Blvd.  
Bld. Plaza, Ste. 220  
215/856-9401  
Jacquelyn Makowski  
Services: 1
- **Philadelphia, 19106**  
Servant Spiritual Care  
225 S. 3rd St.  
215/351-1447; Fax: 215/351-1497  
Rev. Richard D. Warger, Interim  
E-mail: rwarger@spiritualcare.org  
Services: 3, 5
- **Philadelphia, 19120-1824**  
Lutheran Children and Family Service  
of Eastern Pennsylvania  
5902 N. 5th St.  
215/276-5500; 877/700-LCFS  
Fax: 215/276-5533  
E-mail: werat@libertylutheran.org  
Rev. William G. Erat  
Services: 2, 3, 5
- Philadelphia, 19120-2428**  
LCFS/Philadelphia Regional Office  
5401 Rising Sun Ave.  
215/456-5700; Fax: 215/456-5719  
E-mail:  
tberlatsky@libertylutheran.org  
Theodora Berlatsky  
Services: 1, 3
- Philadelphia, 19114**  
LCFS/Lincoln Cluster Family Center  
9215 Academy Rd.  
215/335-5087; Fax: 215/335-5091  
Barbara Cousar  
Services: 1, 3
- Philadelphia, 19139-7707**  
LCFS/African Ministries  
Collaborative  
231 N. 63rd St.  
215/747-7500; Fax: 215/747-7707  
E-mail:  
ybradford@libertylutheran.org  
Yvette Bradford  
Services: 1, 3
- Philadelphia, 19147-4238**  
LCFS/Bethel House  
937 S. 3rd St.  
215/339-8003; 877/700-LCFS  
Fax: 215/339-8070  
E-mail: SundariV@lcsinpa.org  
Sundari Viswanathan  
Services: 1, 2, 3

**Philadelphia, 19120**  
LCFS/Olney Community Service  
5901 N. 5th St.  
215/276-7850; Fax: 215/276-7810  
Services: 3

**Roslyn, 19001-3128**  
LCFS/Buxmont—Regional Office  
1256 Easton Rd.  
215/881-6800; Fax: 215/884-3110  
E-mail: rgj@lcn@libertylutheran.org  
Richard Gitten  
Services: 1, 3

**Saylorsburg, 18353**  
LCFS/Luther Place Group Home  
Kunkletown Rd.; RR 1, Box 1517  
610/381-5819; Fax: 610/381-5820  
E-mail: frankc@lcn.org  
Frank Castano  
Services: 4

• **Philadelphia, 19125-3204**  
Lutheran Settlement House  
1340 Frankford Ave.  
215/426-8610; Fax: 215/426-0581  
Beatriz Vieira  
Services: 3

• **Pittsburgh, 15237-2737**  
Lutheran Service Society of  
Western Pennsylvania  
3171 Babcock Blvd.  
412/366-9490; Fax: 412/366-9852  
E-mail: dmccandrew@lsswpa.org  
Web site: www.lsswpa.com  
Dennis A. McAndrew  
Services: 2, 3

**Allison Park, 15101**  
LSS-Allison Park  
1997 Ferguson Rd.  
412/487-1900; Fax: 412/487-6227  
Kyna Timko  
Services: 3

**Butler, 16001**  
LSS-Butler  
424 N. McKean St.  
724/283-9002; Fax: 724/283-0555  
Deborah M. Stewart  
Services: 3

**Greensburg, 15801**  
LSS-Greensburg  
1011 Old Salem Rd., Ste. 107  
724/837-9385; Fax: 724/836-5873  
Kirsti L. Adkins  
Services: 3

**Monaca, 15061**  
LSS-Monaca  
3433 Brodhead Rd.  
724/774-5654; Fax: 724/774-5635  
Betsy Lynn Majzik  
Services: 2, 3

**Pittsburgh, 15202**  
LSS-Bellevue  
440 Lincoln Ave.  
412/734-9330; Fax: 412/734-1844  
Robert L. Sprague  
Services: 3

• **Plymouth Meeting, 19462**  
Ken-Crest Centers  
502 W. Germantown Pike, Ste. 200  
610/825-9360; Fax: 610/825-4127  
William J. Nolan  
Services: 2, 3, 4

• **Plymouth Meeting, 19462-1099**  
Lutheran Home at  
Germantown Foundation  
512 W. Township Line Rd.  
610/825-4440, Ext. 204;  
Fax: 610/825-7989  
Ruth W. Bartelt  
Services: 3, 4

• **Plymouth Meeting, 19462-1099**  
Silver Springs-Martin Luther School  
512 W. Township Line Rd.  
610/825-4440, Ext. 204; Fax: 610/825-7989  
Ruth W. Bartelt  
Services: 1, 3, 4

**Allentown, 18104**  
Luther Crest  
800 Hausman Rd.  
610/398-8011  
Jeanne Oski  
Services: 1, 2, 5

**Allentown, 18104**  
R.S.V.P. of Lehigh, Northampton,  
and Carbon counties  
800 Hausman Rd.  
610/391-8211  
Diane Schrammeyer  
Services: 3

**Berwick, 18603**  
Family Life Services  
1600 Fowler Ave.  
570/752-0550  
Mark Basinger  
Services: 3

**Boiling Springs, 17007**  
TresslerCare Wilderness Center  
571 Mountain Rd.  
717/258-3168  
Craig Smith  
Services: 3, 4

**Downingtown, 19335**  
TresslerCare  
277 W. Uwchlan Ave.  
610/873-2466  
June Humpton  
Services: 3

**DuBois, 15801**  
TresslerCare  
90 Beaver Dr.  
814/371-1542  
Rod Burlingame  
Services: 3

**East Stroudsburg, 18301**  
Pocono Lutheran Village  
329 E. Brown St.  
570/426-4000  
Punki Rusiloski  
Services: 2, 5

**Everett, 15537**  
Pennknoll Village  
208 Pennknoll Rd.  
814/623-3200  
Marti Mosley  
Services: 1, 5

**Everett, 15537**  
Spring House Estates  
114 Victoria Ave.  
814/623-0349  
Marti Mosley  
Services: 2

**Hazleton, 18201-5851**  
Hospice Saint John  
123 N. Vine St.  
570/453-5150  
Debbie Search  
Services: 1, 3, 5

**Hazleton, 18201-5889**  
Saint Luke Village  
1000 Stacie Dr.  
570/453-5100  
Ann Quinman  
Services: 1, 2, 5

**Hazleton, 18201**  
Volunteer Home Care  
1000 Stacie Dr.  
888/660-2566  
Edith Thrash  
Services: 3

**Lewisburg, 17837**  
Buffalo Valley Lutheran Village  
211 Fairground Rd.  
717/524-2221  
John Henderickson  
Services: 1, 2, 5

**Lewisburg, 17837**  
Family Life Services  
1800 Market St.  
570/524-9477  
Mark Basinger  
Services: 3

**Lewistown, 17044**  
Ohesson Manor  
276 Green Ave. Ext.  
717/242-1416  
Harold Leiter  
Services: 1, 2, 5

**Mechanicsburg, 17055**  
Refugee and Immigration Services  
940 Century Cr.  
717/795-0378  
Alan Dudley  
Services: 3

**Mechanicsburg, 17055**  
Senior Adult Centers (3)  
97 W. Portland St.  
717/697-5947  
Debra Stewart  
Services: 3

**Mechanicsburg, 17055**  
TresslerCare Youth Services  
960 Century Dr.  
717/795-0320  
Craig Smith  
Services: 3, 4

**Mechanicsburg, 17055**  
Family Life Services  
960 Century Dr.  
717/795-0330  
Anne Leedy  
Services: 3

**Middletown, 17057**  
Frey Village  
1020 N. Union St.  
717/944-0451  
Amy Young  
Services: 1, 2, 5

**Mifflin, 17058**  
Locust Grove Retirement Center  
HCR 67, Box 7  
717/436-8921  
Homer Smith  
Services: 1, 2, 5

**Millersburg, 17061**  
Susquehanna Lutheran Village  
990 Medical Rd.  
717/692-4751  
Chris Dear  
Service: 1, 2, 4, 5

**New Bloomfield, 17068**  
Perry Village  
213 E. Main St.  
717/582-4346  
Suzette Brandt  
Services: 1, 5

**Pittston Township, 18640**  
Hospice Saint John  
1007 Oak St.  
570/603-7380  
Pamela Thomas  
Services: 1, 3, 5

**Pottstown, 19484**  
Manatawny Manor  
30 Old Schuykill Rd.  
610/705-3700  
Deborah Dollar-Reid  
Services: 1, 2, 5

**Pottsville, 17901**  
Luther Ridge at Seiders Hill  
160 Red Horse Rd.  
570/621-7200  
Jeraldine Kohut  
Services: 2, 5

**Pottsville, 17901**  
Community Services for Seniors  
(seven sites)

APPRISE, Meals on Wheels,  
PrimeTime Health, Volunteer  
Home Care  
160 Red Horse Rd.  
800/621-6325  
Karen Wood  
Services: 1, 3

**Reading, 19604**  
Caum Assisted Living  
1711 Hampden Blvd.  
484/338-2100  
Jolynn Carl  
Services: 2, 5

**Reading, 19602**  
Community Senior Services  
(six sites); Meals on Wheels;  
Active Senior Adult Program

300 S. 4th St.  
484/338-2160  
Debra Stewart  
Services: 3

**Scranton, 18505**  
Lutherwood  
1 Lake Scranton Rd.  
570/346-3009  
Richard MacGregor  
Services: 2

**Sellingsgrove, 17870**  
Penn Lutheran Village  
800 Broad St.  
570/374-8181  
Kathryn Hendershot  
Services: 1, 2, 5

**Topton, 19562**  
The Lutheran Home at Topton  
1 S. Home Ave.  
610/682-1400  
Lee Davidson  
Services: 1, 2, 5

**Topton, 19562**  
Adoption Services  
1 S. Home Ave.  
610/682-1504  
Kathy Roach  
Services: 3

**Topton, 19562**  
Congregational Ministries  
1 S. Home Ave.  
610/682-1351  
Amy Reinsel  
Services: 1, 3

**Topton, 19562**  
Family Life Services  
1 S. Home Ave.  
610/682-1337  
Terry Lieb  
Services: 3

**Topton, 19562**  
Foster Care  
Pregnancy Services  
1 S. Home Ave.  
610/682-1504  
Lauren Roth  
Services: 3

**Topton, 19562**  
Volunteer Home Care  
1 S. Home Ave.  
610/682-1412  
Dee Dee Mayer  
Services: 3

**Williamsport, 17701**  
Family Life Services  
435 W. 4th St.  
570/322-7873  
Mark Basinger  
Services: 3  
**Williamsport, 17701**  
Congregational Health Ministries  
522 Grier St.  
570/320-0520  
Debra Best  
Services: 1, 3  
**York, 17403**  
Adoption Services  
836 S. George St.  
717/845-9113  
Kathy Roach  
Services: 3

• **York, 17404-1999**  
Lutheran Social Services of  
South Central Pennsylvania  
1050 Pennsylvania Ave.  
717/854-3971  
Robert L. Rundle Jr.  
Services: 1, 2, 3, 4, 5

**Chambersburg, 17201**  
Chambersberg Housing, Inc.  
Luther Ridge Manor  
2735 Luther Dr.  
717/264-5700  
Services: 2

**Chambersburg, 17201**  
Community Ministries  
2700 Luther Dr.  
717/264-8178; Fax: 717/264-8347  
Rev. William C. Snyder  
Services: 3

**Chambersburg, 17201**  
Lutheran Counseling Services Inc.  
First Lutheran Church  
43 W. Washington St.  
717/263-9093  
Robert E. Skelly  
Services: 3

**Chambersburg, 17201**  
Lutheran Home Care Services, Inc.  
2700 Luther Dr.  
717/264-8178; Fax: 717/264-6347  
Terry Shade  
Services: 1, 3, 5

**Chambersburg, 17201**  
LutherRidge Retirement Community  
2735 Luther Dr.  
717/264-5700; Fax: 717/264-0119  
Carolyn Blackshire  
Services: 2, 4

**Gettysburg, 17325**  
Gettysburg Lutheran  
Retirement Village  
1075 Old Harrisburg Rd.  
717/334-6204; Fax: 717/334-5081  
Christina M. Ransier  
Services: 1, 2, 3, 4, 5

**Gettysburg, 17325**  
Lutheran Home Care Services, Inc.  
1075 Old Harrisburg Rd.  
717/334-6208; Fax: 717/334-7872  
Terry Shade  
Services: 1, 3, 5

**Hanover, 17331**  
Lutheran Counseling Services  
129 Charles St.  
717/637-8904  
Robert Skelly

**Shrewsbury, 17361**  
Shrewsbury Housing, Inc.  
Strasburg Haus  
100 Luther Rd.  
717/235-7946  
Services: 2

**Shrewsbury, 17361**  
Shrewsbury Lutheran  
Retirement Village  
200 Luther Rd.  
717/235-6895; Fax: 717/235-3832  
Elizabeth Border  
Services: 1, 2, 3

**York, 17404**  
Community Ministries  
1050 Pennsylvania Ave.  
717/854-4465; Fax: 717/824-4709  
Rev. William C. Snyder  
Services: 3

**York, 17404**  
The Village at Kelly Drive  
750 Kelly Dr.  
717/848-2585; Fax: 717/852-8600  
Wendy Ness  
Services: 2, 4, 5

**York, 17404**  
The Village at Sprengle Drive  
Lutheran Nursing and  
Rehab. Center  
1801 Folkemer Cir.  
717/767-5404; Fax: 717/767-0587  
Beth McMaster  
Services: 1, 2, 3, 5

• **Zellenople, 16063**  
Glade Run Lutheran Services  
PO Box 70  
724/452-4453; Fax: 724/452-6576  
Charles T. Lockwood  
Services: 3, 4, 5

• **#Lutheran Mission Society of Maryland**  
**York, 17403**  
219 S. George St.  
717/846-0990

**RHODE ISLAND**

• **Lutheran Ministries of New England**  
Natick, MA

**Cranston, 02910**  
Adoption Services—International  
Bethany Lutheran Church  
116 Raffle St.  
800/286-9889  
E-mail: Mwalsh@icsmaadmin.org  
Web site: www.AdoptLSS.org  
Michael Walsh  
Services: 3

**SOUTH CAROLINA**

• **Irmo, 29063**  
Lutheran Homes of South Carolina, Inc.  
300 Ministry Dr.  
803/749-5110; Fax: 803/749-5111  
Rev. Boyd F. Cook  
Services: 1, 2, 3, 4, 5

**Alken, 29801**  
Trinity Lutheran Home  
213 Laurens St.  
803/643-4200; Fax: 803/643-4204  
Services: 1, 3, 4, 5

**Columbia, 29203**  
The Benzie T. Rice Home  
100 Finley Rd.  
803/691-5720; Fax: 803/691-5725  
Services: 1, 2, 3, 4, 5

**Columbia, 29203**  
Lutheran Hospice  
1505 Blanding St.  
803/461-0456 or 803/461-0427

**Inman, 29349**  
Rosecrest  
200 Forest Dr.  
864/599-8600; Fax: 864/599-8604  
Services: 1, 2, 3, 4, 5

**Mount Pleasant, 29464**  
Franke Home at Seaside  
1885 Rifle Range Rd.  
843/856-4700; Fax: 843/856-4730  
Services: 1, 2, 3, 4, 5

**Mount Pleasant, 29464**  
Lutheran Hospice  
753 Johnnie Dodds Blvd., Ste. 100  
843/856-4735; Fax: 843/856-4737  
Services: 1, 2, 3, 4, 5

**White Rock, 29177**  
The Lowman Home  
PO Box 444  
803/732-3000; Fax: 803/732-8817  
Services: 1, 2, 3, 4, 5.

• **Lutheran Family Services In the Carolinas**  
Raleigh, NC

**Columbia, 29210**  
1440 Broad River Rd.  
PO Box 211939  
803/750-9917; Fax: 803/750-9920  
Jim Kirby

**SOUTH DAKOTA**

• **Aberdeen, 57401**  
Bethesda Home of Aberdeen  
1224 S. High St.  
605/225-7580; Fax: 605/225-7585  
Bruce A. Johnson  
Services: 1, 2, 3, 5

**Aberdeen, 57401**  
Bethesda Sharing Center  
1224 S. High  
605/225-7596  
Bruce A. Johnson  
Services: 3

**Aberdeen, 57401**  
Bethesda Towne Square  
1425 15th Ave. SE  
605/225-7600  
Bruce A. Johnson  
Services: 1, 2, 3, 4, 5

**Aberdeen, 57401**  
Parkside Retirement Community  
1324 12th Ave. SE  
605/225-7900  
Bruce A. Johnson  
Services: 1, 2, 4

• **Beresford, 57004**  
Bethesda of Beresford  
606 W. Cedar  
605/763-2050; Fax: 605/763-2063  
Allen P. Svennes  
Services: 1, 5

• **Madison, 57042**  
Bethel Lutheran Home  
1001 S. Egan Ave.  
605/256-4539; Fax: 605/256-4007  
Toll Free: 888/256-4539  
E-mail: bethel@hcpd.com  
Web site: www.bethelcommunity.com  
James T. Iverson  
Services: 1, 3

**Madison, 57042**  
Bethel Apartments  
1023 S. Egan Ave.  
605/256-4936  
James T. Iverson  
Services: 2, 3

**Madison, 57042**  
Bethel Suites (Assisted Living)  
911 S. Egan Ave.  
605/256-4936  
James T. Iverson  
Services: 1, 3

**Madison, 57042**  
New Hope Adult Day Service  
911 S. Egan Ave.  
605/256-2912  
Linda Ford  
Services: 3

• **Sioux Falls, 57105-6048**  
Lutheran Social Services  
of South Dakota  
705 E. 41st St., Ste. 200  
605/357-0100; Fax: 605/357-0140  
Joanne Negstad  
Services: 2, 3, 4

**Aberdeen, 57401**  
LSS/Aberdeen Area  
Counseling Center  
202 S. Main St., Ste. 228  
605/229-1500; Fax: 605/229-4357  
Lisa Adler  
Services: 3

**Aberdeen, 57402**  
LSS/New Beginnings Center  
1601 Milwaukee Ave. NE  
605/229-1239; Fax: 605/229-1577  
Lisa Adler  
Services: 4

**Beresford, 57004**  
LSS/Woodfield Center  
PO Box 232  
605/957-4151; Fax: 605/957-4153  
Johna Nielsen  
Services: 4

**Centerville, 57014**  
LHC/Broadway Apartments  
430 Broadway  
Services: 2

**Rapid City, 57702**  
LSS/Rapid City Area  
Counseling Center  
1010 Soo San Dr.  
605/348-0477; Fax: 605/348-0479  
Ginny Nelson  
Services: 3

**Sioux Falls, 57106**  
LHC/Gateway Apartments  
3511 Gateway Blvd.  
605/362-9030 and 605/357-0108  
Services: 2

**Sioux Falls, 57104**  
LSS/Adoption Programs  
600 W. 12th St.  
605/336-3347; Fax: 605/336-9141  
Diana Glood Mogck  
Services: 3, 4

**Sioux Falls, 57110**  
LSS/Circle of Hope Day Care  
5001 E. Madison St.  
605/357-8852; Fax: 605/333-9877  
Carolyn Salberg

**Sioux Falls, 57105**  
LSS/Consumer Credit  
Counseling Service  
705 E. 41st St., Ste. 100  
605/330-2700; Fax: 605/357-0150  
Lorri Halverson  
Service: 2, 3

**Sioux Falls, 57105**  
LSS/Lutheran Disaster/  
Rural Response  
750 E. 41st St., Ste. 200  
605/357-0102; Fax: 605/357-0140  
Thomas P. Walsh  
Services: 2, 3

**Sioux Falls, 57104**  
LSS/Refugee and  
Immigration Programs  
620 W. 18th St  
605/731-2000; Fax: 605/731-2029  
Donna Magnuson  
Services: 3

**Sioux Falls, 57105**  
LSS/Sioux Falls Area  
Counseling Center  
705 E. 41st St., Ste. 100  
605/357-0100; Fax: 605/357-0180  
Mel Harrington  
Services: 3

**Sioux Falls, 57104**  
LSS/Specialized Foster Care  
600 W. 12th St.  
605/336-3347; Fax: 605/336-9141  
Diana Glood Mogck  
Services: 4

**Sioux Falls, 57104**  
LSS/Summit Oaks Center  
333 S. Summit Ave.  
605/336-9102; Fax: 605/336-9141  
Paul Ritter  
Services: 4

**Speartfish, 57783**  
LSS/Canyon Hills Center  
1246 St. Joe St.; PO Box 245  
605/642-7188; Fax: 605/642-3720  
Percy Ahrendt  
Services: 4

**Viborg, 57070**  
LHC/Meadowlands Apartments  
400 W. Lincoln  
605/563-2830  
Services: 2

**Wagner, 57380**  
LHC/Krismar Villa Apartments  
409 Memorial Dr.  
877/521-8750  
Services: 2

**Watertown, 57201**  
LSS/Watertown Area  
Counseling Center  
1424 9th Ave. SE, Ste. 7  
605/882-2740; Fax: 605/882-4323  
Mel Harrington  
Services: 3

- **Sioux Falls, 57105**  
Bethany Lutheran Home  
1901 S. Holly Ave.  
605/338-2351; Fax: 605/338-0241  
Web site:  
[www.bethanylutheranhome.com](http://www.bethanylutheranhome.com)  
Dennis Sever  
E-mail:  
[dserver@bethanylutheranhome.com](mailto:dserver@bethanylutheranhome.com)  
Services: 1, 2, 3, 5

**Brandon, 57005**  
Bethany Meadows  
3008 E. Aspen Blvd.  
605/582-8622; Fax: 605/582-8634  
Web site:  
[www.bethanymeadows.org](http://www.bethanymeadows.org)  
Deborah Hereboldt  
E-mail: [dhereboldt@bethanylutheranhome.com](mailto:dhereboldt@bethanylutheranhome.com)  
Services: 1, 2, 3, 4, 5

- **Sioux Falls, 57117-5038**  
The Evangelical Lutheran  
Good Samaritan Society—  
Central Office  
4800 W. 57th St.; PO Box 5038  
605/362-3100  
David Horazdovsky  
Services: 1, 2, 3, 4, 5

**Canistota, 57012-2005**  
Canistota Good Samaritan Center  
700 W. Main St.  
605/296-3442; Fax: 605/296-3306  
Ginger Wells  
Services: 1

**Canton, 57013-1004**  
Canton Good Samaritan Center  
1022 N. Dakota St.  
605/987-2696; Fax: 605/987-4484  
Jennifer Van Essen  
Services: 1

**Centerville, 57014-0190**  
Centerville Good Samaritan Center  
500 Vermillion St.; PO Box 190  
605/563-2251; Fax: 605/563-2636  
Jill Lenz  
Services: 1

**Clear Lake, 57226-0530**  
Deuel County  
Good Samaritan Center  
913 Col Pete St.  
605/874-2159; Fax: 605/874-8449  
Brenda Ferguson  
Services: 1, 2

**Corsica, 57328-2110**  
Pleasant View  
Good Samaritan Center  
455 N. Dakota Ave.  
605/946-5467; Fax: 605/946-5346  
Joe Pengitore  
Services: 1

**DeSmet, 57231-9702**  
DeSmet Good Samaritan Center  
411 Calumet Ave.; RR 1, Box 15A  
605/854-3327; Fax: 605/854-3438  
Melissa Doschadis  
Services: 1, 2

**Herreld, 57632-0008**  
Herreld Good Samaritan Center  
Main St.; PO Box 8  
605/437-2425; Fax: 605/437-2950  
Mary Mitzel  
Services: 2

**Howard, 57349-8700**  
Howard Good Samaritan Center  
300 W. Hazel Ave.  
605/772-4481; Fax: 605/772-4484  
Kimberly Tracy  
Services: 1, 2

**Lennox, 57039-0078**  
Lennox Good Samaritan Center  
405 E. 5th Ave.; PO Box 78  
605/647-2251; Fax: 605/647-2258  
Justin Hinker  
Services: 1

**Miller, 57362-1599**  
Prairie Good Samaritan Center  
421 E. 4th St.  
605/853-2701; Fax: 605/853-3370  
James Gisi  
Services: 1

**New Underwent, 57761**  
New Underwent  
Good Samaritan Center  
412 S. Madison; PO Box 327  
605/754-6489; Fax: 605/754-6488  
Ron Kortemeyer

**Rapid City, 57701**  
Echo Ridge  
The Lodge  
821 Fox Run Dr.  
605/718-1800; Fax: 605/718-1801

**Rapid City, 57701**  
Echo Ridge  
The Lodge  
931 Fox Run Dr.  
605/718-1800; Fax: 605/718-1801

**Scotland, 57058-0428**  
Scotland Good Samaritan Center  
130 6th St.; PO Box 428  
605/583-2216; Fax: 605/583-2256  
Lee Larson  
Services: 1, 2

**Selby, 57472-0299**  
Selby Good Samaritan Center  
4861 Lincoln Ave.; PO Box 299  
605/649-7663; Fax: 605/649-6424  
Erik Bjordahl  
Services: 1, 2

**Sioux Falls, 57106**  
Crescent Villa Apartments  
5501 W. 46th St.  
605/361-3834; Fax: 605/361-6787  
Frieda Fossum  
Services: 2

**Sioux Falls, 57105-5531**  
Good Samaritan Luther Manor  
2900 S. Lake Ave.  
605/336-1997; Fax: 605/335-7572  
Heather Furgeson  
Services: 1

**Sioux Falls, 57104-2399**  
Sioux Falls Good Samaritan Center  
401 W. 2nd St.  
605/336-6252; Fax: 605/333-5366  
Dennis Gab  
Services: 1

**Sioux Falls, 57106-1799**  
Sioux Falls Good Samaritan Village  
3901 S. Marion Rd.  
605/361-3311; Fax: 605/361-2220  
Linda Studer  
Services: 1, 2

**Tripp, 57376-0370**  
Tripp Good Samaritan Center  
300 N. Dobson St.; PO Box 370  
605/935-6101; Fax: 605/935-7214  
Stacy Kern  
Services: 1

**Tyndall, 57066-2214**  
Tyndall Good Samaritan Center  
2304 Laurel St.  
605/589-3350; Fax: 605/589-3686  
Julie Schenkel  
Services: 1, 2

**Wagner, 57380-9372**  
Wagner Good Samaritan Center  
515 W. Hwy. 46  
605/384-3661; Fax: 605/384-3790  
Michelle Juffer  
Services: 1

- **Webster, 57274**  
Bethesda Home  
120 W. Hwy. 12  
605/345-3331; Fax: 605/345-3325  
Jack Jacobs  
E-mail: [jacobs-jacks@hotmail.com](mailto:jacobs-jacks@hotmail.com)  
Services: 1, 2, 3, 5

## TENNESSEE

- **Knoxville, 37920**  
Lutheran Services in Tennessee, Inc.  
3508 Maryville Pike, Ste. E.  
888/336-6211; Fax: 865/577-3929  
E-mail:  
[ministries@lutheranservicesctn.org](mailto:ministries@lutheranservicesctn.org)  
Web site:  
[www.lutheransonline.com/fo/dogwood](http://www.lutheransonline.com/fo/dogwood)  
Robert Loftis, Interim  
Services: 2, 3, 4, 5  
Also:

**Chattanooga, 37415**  
**Chattanooga, 37404**  
**Clarksville, 37040**  
**Nashville, 37208**  
**Tri Cities**

- **Mosaic**  
Omaha, NE  
**Kingsport, 37663**  
10368 Wallace Alley St., Ste. 3  
423/323-2173; Fax: 423/323-2175  
Sue Brown

## TEXAS

- **Austin, 78714-0767**  
Lutheran Social Services  
of the South, Inc.  
PO Box 140767  
512/459-1000; Fax: 512/453-3321  
E-mail: [Kurts@lss.org](mailto:Kurts@lss.org)  
Kurt Senke  
Services: 1, 2, 3, 4, 5

**Austin, 78714-0767**  
LSS/Austin  
PO Box 140767  
512/459-1000; Fax: 512/454-9385  
Services: 3

**Austin, 78714-0767**  
Chaplaincy Services  
PO Box 140767  
512/459-1000; Fax: 512/453-3321  
Services: 5

**Brenham, 77833**  
E. F. and Bertha Kruse Memorial  
Lutheran Village  
1700 E. Stone St.  
979/830-1996; Fax: 979/830-0215  
Services: 1, 2, 3, 4, 5

**Canyon Lake, 78130**  
New Life Children's Residential  
Treatment Center  
650 Scarborough Rd.  
830/964-4390; 830/964-4391  
Services: 4

**Corpus Christi, 78412**  
Bokenkamp Children's Residential  
Treatment Center  
5517 S. Alameda St.  
361/994-1214; Fax: 361/994-0555  
Services: 4

**Corpus Christi, 78413**  
LSS/Corpus Christi  
5866 S. Staples St., Ste. 350  
361/814-7625; Fax: 361/814-7621  
Services: 3

**Dallas, 75225**  
Clergy Care  
8222 Douglas Ave., Ste. 820  
214/373-3292; Fax: 214/373-8711

**Dallas, 75234**  
LSS/Dallas  
3001 LBJ Fwy., Ste 107  
972/620-0581; Fax: 972/620-0603  
Services: 3

**Denton, 76205**  
Nelson Children's Residential  
Treatment Center  
4601 I-35 N.  
940/484-8232; Fax: 940/484-1385  
Services: 4

**El Paso, 79925**  
5995 Gateway Blvd. W.  
915/598-5410; Fax: 915/598-6220  
Services: 3

**Harlingen, 78550**  
LSS/Harlingen  
806 Morgan Blvd., Ste. 31  
956/428-1777; Fax: 956/428-4992  
Services: 3

**Houston, 77027**  
LSS/Houston  
1535 West Loop S., Ste. 410  
713/521-0110; Fax: 713/524-9586  
Services: 3

**Houston, 77037**  
Ruth's House  
10260 North Fwy.  
281/999-1122; Fax: 281/999-6192  
Services: 3

**Katy, 77484**  
Krause Children's Residential  
Treatment Center  
5638 Medical Center Dr.  
281/392-7505; Fax: 281/392-7560  
Services: 4

**Laredo, 78041**  
LSS/Laredo  
3902 N. Seymour Ave., Ste. 12  
956/791-4909  
Services: 3

**Lubbock, 79424**  
Wedgewood South Assisted Living  
9812 Vinton Ave.  
806/798-1011; Fax: 806/794-0234  
Services: 1, 2, 4

**Lubbock, 79416**  
Lutheran Home of West Texas  
5502 4th St.  
806/793-1111; Fax: 806/799-0644  
Services: 1, 2, 3, 4, 5

**Lubbock, 79401**  
Neighborhood House  
1318 Broadway St.  
806/741-0459  
Services: 3

**McAllen, 78501**  
LSS/Rio Grande Valley  
1931 Pecan Ave.  
956/687-8333; Fax: 956/618-0478  
Services: 3

**Mineral Wells, 76067**  
LSS/Mineral Wells  
4113C Hwy. 180 E.  
817/325-3275; Fax: 817/325-1191  
Services: 3

**Pflugerville, 78660**  
Heatherside Assisted Living  
401 S. Heatherwilde Blvd.  
512/251-1640; Fax: 512/251-1642  
Services: 1, 2, 4

**Robstown, 78380**  
LSS/Robstown  
335 W. Ave. J  
361/767-3182; Fax: 361/767-3183  
Services: 3

**Round Rock, 78664**  
Trinity Place, Inc.  
1203 Cushing Dr.  
512/244-0366; Fax: 512/244-0512  
Services: 2

**San Antonio, 78205**  
LSS/San Antonio  
8301 Broadway St., Ste. 401  
210/822-9745; Fax: 210/824-4022  
Services: 3

**Tyler, 75703**  
LSS/Tyler  
5528 Old Bullard Rd., Ste. 101/102  
903/939-3400  
Services: 3

**Victoria, 77904**  
LSS/Victoria  
3902 John Stockbauer Dr., Ste. E  
361/574-8331; Fax: 361/574-8334  
Services: 3

**Victoria, 77904**  
LSS/Victoria  
Copperfield Village  
501 E. Larkspur St.  
361/575-3978; Fax: 361/575-7646  
Services: 2

**Waco, 76705**  
LSS/Waco  
131 Hogan Ln.  
254/799-5515; Fax: 254/799-5524  
Services: 3

● **Clifton, 76634**  
Clifton Lutheran Sunset Home  
300 S. Ave. Q; PO Box 71  
254/675-8637; Fax: 254/675-2245  
Rev. Calvin O. Goerdel  
Services: 1, 2, 3, 5

● **#Bethesda Lutheran Homes and Services Inc.**  
Watertown, WI  
Cypress, 77410  
Regional Office  
PO Box 729  
281/351-4911; Fax: 281/351-5897

Also:  
Harris County  
Grimes County  
Montgomery County  
Waller County

Cypress, 77429  
Good Samaritan Main Campus  
18937 K-Z Rd.; PO Box 429

Cypress, 77429  
18211 K-Z Rd.

Cypress, 77429  
18937 K-Z Rd.

Cypress, 77429  
17626 Kings Ct.

Cypress, 77429  
Cypress-Rosehill Rd.

Houston, 77008  
1040 Heights Blvd.

Houston, 77068  
2315 Creekleaf Dr.

Houston, 77065  
Apartments  
10730 Glenora Dr.

Houston, 77084  
16334 Maplemont Dr.

Houston, 77095  
7434 Boysenberry Ln.

Spring, 77379  
17403 Deer Creek Dr.

● **Mosaic**  
Omaha, NE

**Alvin, 77511**  
Coastal Area Office  
2116 N. Gordon St.  
281/388-2292; Fax: 281/388-1131  
Danyeel Grays  
Services: 3, 4

**Bryan, 77805**  
State Office  
302 Post Office St.  
979/823-7622; Fax: 979/775-3013  
John Hendry  
Services: 2, 3

**Bryan, 77802**  
State Office  
302 Post Office St.  
979/823-7622; Fax: 979/775-3013  
Danyeel Grays  
Services: 3, 4

**Carrollton, 75008**  
2245 Midway Rd., Ste. 300  
972/866-9989; Fax: 972/991-0834  
Marva Weaver  
Services: 1, 3, 4

**Corsicana, 75110**  
North Central Area Office  
100 N. Main St., Ste. 315  
903/874-3364; Fax: 903/874-8868  
Deanna Abraham  
Services: 3, 4

**Lubbock, 79424-2713**  
5901 63rd St., Ste. D  
806/794-9334; Fax: 806/794-9337  
Les Jackson  
Services: 3, 4

**San Angelo, 76904-8822**  
3017 Knickerbocker Rd., Ste. 201  
915/944-9560; Fax: 915/944-8175  
Liz Jackson  
Services: 3, 4

**San Antonio, 78247**  
Central Texas Area Office  
6643 Lakeview Dr.  
210/967-0566; Fax: 210/967-6232  
E-mail: SAntonio@mlts.com  
Area coordinator  
Services: 3, 4

**Seguin, 78155**  
520 E. Donegan St., Ste. 2  
830/372-3075; Fax: 830/372-3076  
E-mail: Seguin@mlts.com  
Barbara Hocom  
Services: 3, 4

**Waco, 76707**  
824 N. 18th St.  
254/757-3434; Fax: 254/757-3433

● **The Evangelical Lutheran Good Samaritan Society**  
Sioux Falls, SD

**Brownsville, 78521-2494**  
Brownsville Good Samaritan Center  
510 Paredes Line Rd.  
956/546-5358; Fax: 956/546-2847  
Gene Alderson  
Services: 1

**Denton, 76201-0739**  
Denton Good Samaritan Village  
2500 Hinkle Dr.  
940/383-2651; Fax: 940/382-9306  
Lisa Melby  
Services: 1, 2

**Denton, 76210-5557**  
Lake Forest Good Samaritan Village  
3901 Montecito Dr.  
940/891-0856; Fax: 940/891-2662  
Colinda Fridley  
Services: 1, 2

**El Paso, 79915-3142**  
Good Samaritan Towers  
7750 Lilac Way  
915/594-1031; Fax: 915/595-4968  
Juanita H. Quinteros  
Services: 1, 2

**El Paso, 79912-1602**  
White Acres Good Samaritan Retirement Village  
7304 Good Samaritan Ct.  
915/561-4883; Fax: 915/581-5198  
Jerry Amernan  
Services: 1, 2

**Farwell, 79325-0890**  
Farwell Convalescent Center  
305 5th St; PO Box 890  
806/481-9027; 806/481-9503  
Jerry Adams  
Services: 1, 2

**Harlingen, 78550-7999**  
Harlingen Good Samaritan Center  
4301 S. Expressway 83  
956/423-4959; Fax: 956/423-7602  
Brett Hansen  
Services: 1

**McAllen, 78501-2898**  
McAllen Good Samaritan Center  
812 W. Houston Ave.  
956/682-6331; Fax: 956/682-9831  
Diana Zarate  
Services: 1

## UTAH

● **Salt Lake City, 84108**  
Lutheran Social Service of Utah  
1070 S. Foothill Dr.  
877/388-5778; Fax: 801/588-0140  
Leslie Whitened Vance  
Services: 2, 3, 5

● **Mosaic**  
Omaha, NE

**Orem, 84087**  
1256 S. State St., Ste. 104  
801/371-0887; Fax: 801/377-3887  
Marka Turner  
Services: 3, 4

## VERMONT

● **Lutheran Ministries of New England**  
Natick, MA

**Burlington, 05401**  
Good News Garage  
1 Main St., Ste. 214  
877/448-3288  
E-mail: bkay@LSSNorth.org  
Web site:  
[www.goodnewsgarage.org](http://www.goodnewsgarage.org)  
Bob Kay  
Services: 3

## VIRGINIA

● **Fairfax, 22030**  
Lutheran Housing Services  
4015 Chain Bridge Rd.  
703/691-8525; Fax: 703/691-8527  
Web site: [www.lutheranhousing.org](http://www.lutheranhousing.org)  
Rev. Ronald F. Christian  
E-mail: rchristian@lutheranhousing.org  
Services: 2

● **Herndon, 22170-5240**  
Fellowship Square Foundation, Inc.  
560 Herndon Pky., Ste. 340  
703/471-5370; Fax: 703/471-9895  
Jim Garrett  
Services:

**Reston, 20191**  
Hunters Woods Fellowship House  
2231 Colts Neck Rd.  
703/620-4450; Fax: 703/716-4480  
Roger Tartaglia  
Services: 2, 3, 4, 5

**Reston, 20191**  
Lake Anne Fellowship House I  
Lake Anne Fellowship House II  
11450 North Shore Dr.  
703/471-8474; Fax: 703/834-0671  
Louneta Beckles  
Services: 2, 4, 5

**Woodbridge, 22192**  
Lake Ridge Fellowship House  
12800 Harbor Dr.  
703/494-5337; Fax: 703/494-2465  
Sharon K. Farmer  
Services: 2, 4, 5

● **Norfolk, 23517**  
Lutheran Council of Tidewater, Inc.  
400 W. Olney Rd.  
757/623-0155  
Services: 3, 5

● **Roanoke, 24018**  
Lutheran Family Services of Virginia  
2609 McVitty Rd. SW; PO Box 21609  
540/774-7100; Fax: 540/774-1084  
Email: rherring@lfsva.org  
Ronald Herring  
Services: 3

**Bedford, 24523**  
LFSV—Bedford County  
Family Services  
PO Box 401  
540/586-3623; Fax: 540/586-6303  
Justine Waits  
Services: 3

**Hampton, 23663-3044**  
LFSV—Peninsula/Tidewater  
Regional Office  
1 Mallory St.; PO Box 3044  
757/722-4707; Fax: 757/722-0898  
Glenda Edwards  
Services: 3

**Richmond, 23226**  
LFSV—Richmond Regional Office  
2000 W. Club Ln., Ste. B  
804/288-0122; Fax: 804/288-0123  
Glenda Edwards  
Services: 3

**Roanoke, 24018**  
Lutheran Children's Home of  
the South, Inc.  
2609 McVitty Rd. SW; PO Box  
21609  
540/774-7100; Fax: 540/774-1084  
Ronald Herring

**Roanoke, 24019**  
LFSV—Minnick Education  
Center, Inc.  
775 Dent Rd.  
540/265-4261; Fax: 540/389-7623  
Anthony Walker  
Services: 3

**Wytheville, 24382**  
LFSV—Wythe County  
Family Services  
175 W. Main St.  
276/228-5233; Fax: 276/228-8800  
Justine Waits  
Services: 3

**Wytheville, 24382**  
LFSV—Minnick Education Center  
425 Grayson Rd., Bldg. 6  
276/228-8088; Fax: 276/228-9087  
Ronald Vance  
Services: 3

• **Roanoke, 24018-1499**  
Virginia Lutheran Homes, Inc.  
4235 Colonial Ave. SW; PO Box 21339  
540/776-2613; Fax: 540/776-2621  
Dale G. Ankey  
Services: 1, 2, 4, 5

**Now Market, 22844**  
Luther Crest  
9138 Congress St.  
540/740-8591  
Thomas E. Linski  
Services: 2

**Roanoke, 24018-1499**  
Brandon Oaks  
3804 Brandon Ave. SW  
540/776-2600  
Francis X. Hayes, Jr.  
Services: 1, 4, 5

**Virginia Beach, 23452**  
Luther Manor  
350 Malibu Dr.  
757/462-3510; Fax: 757/463-8420  
Estelle C. Prince  
Services: 2

## WASHINGTON

• **Everett, 98201**  
Bethany of the Northwest  
916 Pacific Ave., 4th Flr.; PO Box 5128  
425/259-5508; Fax: 425/258-5656  
E-mail: bethany@premier1.com  
Thomas H. Gray  
Services: 1, 2, 4, 5

**Everett, 98201**  
Bethany at Pacific Crest  
1818 Pacific Ave.  
425/303-9400; Fax: 425/303-8775  
Services: 4

**Everett, 98208**  
Bethany at Silver Lake  
2235 Lake Heights Dr.  
425/338-3000; Fax: 425/338-1147  
Services: 1

**Everett, 98206**  
Bethany at Pacific  
916 Pacific Ave., Flrs. 3, 4 & 5;  
PO Box 5128  
425/259-5508  
Services: 2

**Everett, 98208**  
Bethany at Silver Crest  
2131 Lake Heights Dr.  
425/385-2335  
Services: 4

• **Everett, 98203-8810**  
Compass Health  
PO Box 3810  
425/349-6200; Fax: 425/349-8411  
Jess C. Jamieson  
Services: 1

**Everett, 98203-0097**  
College Hill Consociation  
4526 Federal Ave.; PO Box 2097  
425/349-6200; Fax: 425/349-8411  
Jess C. Jamieson  
Services: 1, 3

• **Everett, 98201**  
Lutheran Counseling Network  
Central Lutheran Church  
2702 Rockefeller Ave.  
425/258-2995  
Michelle Nelson-Sinn  
Services: 3

• **Poulsbo, 98370-0127**  
Martha and Mary Health Services  
19160 Front St. NE; PO Box 127  
360/779-7500; Fax: 360/779-8400  
Chad Solvie  
Services: 1, 2, 3, 5

**Poulsbo, 98370-0127**  
Child Care Center  
19266 38th Ave. NE  
360/697-2278

**Poulsbo, 98370-0127**  
Children's Learning Center  
19282 Front St.  
360/697-1284

**Poulsbo, 98370-0127**  
Ebenezer Services  
PO Box 127  
360/779-8405  
Services: 2

• **Puyallup, 98371**  
Good Samaritan Community Healthcare  
PO Box 1247  
253/841-5845; Fax: 253/770-5174  
George Govier  
Services: 1, 2, 3, 4, 5

**Puyallup, 98371**  
Good Samaritan Foundation  
PO Box 1247  
253/848-6661  
Toni Harper  
Services: 1, 2, 3, 4, 5

**Puyallup, 98371**  
Good Samaritan Hospital  
407 14th Ave. SE; PO Box 1247  
253/848-6661  
George Govier  
Services: 1, 3, 5

**Puyallup, 98371**  
Good Samaritan Outreach Services  
PO Box 1247  
253/848-6661  
Ron Lewis  
Services: 1, 2, 3, 4, 5

**Puyallup, 98371**  
Summer Elderly Housing Project  
PO Box 1247  
253/848-6661  
Ron Lewis  
Services: 2, 3, 4, 5

• **Seattle, 98103**  
Columbia Lutheran Ministries  
4700 Phinney Ave. N  
206/632-7400; Fax: 206/633-0589  
Scott Edwards  
Services: 1, 3, 4, 5

**Seattle, 98103**  
Club 24 Senior Living at Home  
4700 Phinney Ave. N  
206/547-2424; Fax: 206/547-3807  
Susanne Gregory

**Seattle, 98103**  
Columbia Lutheran Home  
4700 Phinney Ave. N.  
206/632-7400; Fax: 206/633-0589  
Scott Edwards  
Services: 1, 3, 5

• **Seattle, 98133-7357**  
Foss Home and Village  
13023 Greenwood Ave. N.  
206/364-1300; Fax: 206/367-3057  
Rev. R. John Henkel  
Services: 1, 4, 5

• **Seattle, 98104**  
The Compass Center.  
77 S. Washington St.  
206/357-3100; Fax: 206/461-3874  
Rick Friedhoff  
Services: 2, 3, 4, 5

• **Seattle, 98105-6214**  
Lutheran Ministries Seattle  
4130 University Way NE  
206/634-3370  
Rev. Ronald E. Gocken  
Services: 3, 5

• **Seattle, 98168**  
Lutheran Community Services Northwest  
127 SW 156th St., Ste. 200  
206/901-1685; Fax: 206/244-7547  
E-mail: mestaas@ksnwn.org  
Roberta Nestaas  
Services:

**Bremerton, 98337**  
Olympic Area Office  
830 Pacific Ave., Ste. 101  
360/377-5511; Fax: 360/377-3548  
Services: 3

**Kennewick, 99336**  
Columbia Basin Office  
3321 W. Kennewick Ave., Ste. 150  
509/735-8446; Fax: 206/735-6449  
Rochelle Brunson  
Services: 3

**Seattle, 98109-5439**  
North Puget Sound Office  
433 Minor Ave. N.  
206/694-5700; Fax: 206/694-5777  
Boots Winterstein  
Services: 3

**Seattle, 98105**  
Multicultural Community Services  
Refugee Program  
4130 University Way  
206/547-5306; Fax: 206/547-6228  
Jan Stephens  
Services: 3

**Spokane, 99201**  
Inland Northwest Area Office:  
Symons Bldg., S.  
7 Howard St., Ste. 200  
509/747-8224; Fax: 509/747-0609  
Dennis McLaughy  
Services: 3

**Tacoma, 98403**  
South Puget Sound Office:  
223 N. Yakima Ave.  
253/272-8433; Fax: 253/597-6456  
Ken Villani  
Services: 1

**Vancouver, 98660**  
Multicultural Community Services  
3600 Main St.  
360/694-5824; Fax: 360/694-8515  
Salah Ansary  
Services: 3

• **Seattle, 98103-5439**  
The Hearststone  
6720 E. Green Lake Way N.  
206/525-9666; Fax: 206/522-0190  
E-mail: ceo@hearststone.org  
Web site: www.hearststone.org  
Mary Lou Stuenzi  
Services: 1, 2, 4, 5

• **Seattle, 98117**  
Lutheran Alliance to Create Housing  
8757 15th Ave. NW  
206/789-1536; Fax: 206/789-1825  
E-mail: Sue@latch.org  
Web site: www.latch.org  
Sue Yuzer  
Services: 2

• **Spokane, 99207-5181**  
Riverview Retirement Community  
E. 1801 Upriver Dr.  
509/483-6483; Fax: 509/482-8444  
Wm. Patrick O'Neill  
Services: 1, 2, 3, 4, 5

**Spokane, 99207**  
Riverview Lutheran Care Center  
1841 E. Upriver Dr.  
509/483-6483; Fax: 509/482-8444  
Wm. Patrick O'Neill  
Services: 1, 2, 3, 4, 5

**Spokane, 99207**  
Riverview Terrace  
Retirement Apartments  
1801 E. Upriver Dr.  
509/483-6483; Fax: 509/482-8444  
Wm. Patrick O'Neill  
Services: 1, 2, 3, 4, 5

**Spokane, 99207**  
Riverview Village  
1801 E. Upriver Dr.  
Wm. Patrick O'Neill  
Services: 1, 2, 3, 4, 5

• **Stamwood, 98292**  
Josephine Sunset Home  
9901 272nd Pl. NW  
360/629-2126; Fax: 360/628-4543  
Web site: www.josephinenet.com  
Monica Mattson  
Services: 1, 3, 4, 5

• **Tacoma, 98405**  
Peace Community Center  
2106 S. Cushman Ave.  
253/383-0702; Fax: 253/383-0702  
Bill Hanawalt  
E-mail: pccdirector@mail.com  
Services: 3



- **Tacoma, 98406**  
Tacoma Lutheran Home and Retirement Community  
1301 N. Highlands Pkwy.  
206/752-7112; Fax: 206/752-7265  
Paul M. Opgrande  
Services: 1, 2, 3, 4, 5
- **The Evangelical Lutheran Good Samaritan Society**  
Sioux Falls, SD  
**Blaine, 98231-0889**  
Staffholt Good Samaritan Center  
456 C St.; PO Box 889  
360/332-8733; Fax: 360/332-8734  
Kari Johnson-Dick  
Services: 1, 2  
**Fairfield, 99012-9677**  
Fairfield Good Samaritan Center  
503 S. Good Samaritan Rd.  
509/283-2118; Fax: 509/283-2359  
Stephen Collette  
Services: 1, 2  
**Greenacres, 99016-9399**  
Spokane Valley  
Good Samaritan Village  
17121 E. 8th Ave.  
509/924-6161; Fax: 509/924-6166  
Jim Droppers  
Services: 1, 2, 3, 4  
**Spokane, 99216-1027**  
Good Samaritan Center of Health and Rehabilitative Services on Mission Avenue  
12715 E. Mission Ave.  
509/924-3040; Fax: 509/924-9651  
Jim Barta  
Services: 1

- **# Good Shepherd Communities**  
Fountain Valley, CA  
**Remton, 98055**  
1131 SW 7th St., Ste. 10  
425/277-2672; Fax: 425/235-5572

- **Lutheran Community Service NW**  
Washington  
Portland, OR  
**Seattle, 98105**  
Lutheran Refugee Services  
c/o Agape House  
4130 University Way  
206/547-5306  
Salah Ansary  
Services: 3  
**Vancouver, 98660**  
LCSNW Vancouver  
Multicultural Services  
Trinity Lutheran Church  
309 W. 39th St.  
360/694-5624; Fax: 360/694-8515  
Services: 3

## WEST VIRGINIA

- **Fairmont, 26554**  
Community Lutheran Partners, Inc.  
The Atrium  
503 Morgantown Ave., Ste. 100  
304/876-1898; Fax: 304/366-9864  
Web site: www.clp-inc.org  
Sarah Soltow  
E-mail: ssoftow@citlink.net  
Services: 3
- **The Evangelical Lutheran Good Samaritan Society**  
Sioux Falls, SD  
**Bellington, 26250-9422**  
Barbour County  
Good Samaritan Center  
RR 3, Box 15-C  
304/823-2555; Fax: 304/823-3136  
Mark Nesland  
Services: 1, 2

- Bellington, 26250-9422**  
Laurel View Apartments  
RR 3, Box 15-C  
304/823-2555; Fax: 304/823-3136  
Mark Nesland  
Services: 2  
**Franklin, 26807-0700**  
Pendleton Nursing Home  
U.S. 33 E.; PO Box 700  
304/358-2320; Fax: 304/358-2334  
Anna Mae Hamon  
Services: 1, 2

## WISCONSIN

- **Appleton, 54914-3470**  
Fox Valley Lutheran Homes, Inc.  
425 N. Linwood Ave., Ste. 111  
920/734-6711  
Robert Herder  
Services: 2
- **Eau Claire, 54703-5394**  
First Lutheran Foundation Inc.  
The Meadows at Otter Creek—  
Senior Apartments  
1005 Oxford Ave.  
715/832-8321; Fax: 715/832-0999  
Dan Clumpner  
Services: 2
- **Eau Claire, 54703**  
Good Shepherd Lutheran Foundation, Inc. Senior Apts  
3304 14th St.  
715/834-3587  
Darlene Bertelsen  
Services: 2, 4
- **Eau Claire, 54701-3899**  
Grace Lutheran Foundation, Inc.  
822 Porter Ave.  
715/832-3003; Fax: 715/832-3737  
Craig J. Bames  
Services: 1, 2, 3, 5  
**Altoona, 54720**  
Adult Day Services  
2441 New Pine Dr.  
715/832-8811; Fax: 715/838-2424  
Bethany Jacobson-Flieger  
Services: 3  
**Altoona, 54720**  
Before and After School Child Care  
2512 Spooner Ave.  
715/832-5813; Fax: 715/838-2424  
Nancy Fliehr  
Services: 3  
**Altoona, 54720**  
Grace Edgewood (CBRF)  
2512 Spooner Ave.  
715/832-5813; Fax: 715/838-2424  
Bobbe Finnsite  
Services: 1
- Eau Claire, 54701**  
Grace Apartments  
1105 S. Barstow St.  
715/832-1174; Fax: 715/832-5336  
Sue Abboud  
Services: 2  
**Eau Claire, 54701**  
Grace Willowbrook  
4868 Otteson Ln.  
715/835-0429; Fax: 715/552-8870  
Ruth Diestelmeier  
Services: 2  
**Eau Claire, 54701**  
Sylverson Lutheran Home  
816 Porter Ave.  
715/832-1644; Fax: 715/832-5336  
Services: 1
- **Fond du Lac, 54935-3393**  
Lutheran Homes and Health Services, Inc.  
244 N. Macy St.  
920/921-9520; Fax: 920/921-0819  
Mari Beth Borek  
Services: 1, 2, 4, 5  
**Fond du Lac, 54935**  
DeNeveu Creek Retirement Community  
46 Winnebago Dr.  
920/921-9520; Fax: 920/921-0819  
Betsy Van Heesch  
Services: 2  
**Fond du Lac, 54935**  
Tarfa Terrace Community Based Residential Facility  
54 W. Arndt St.  
920/921-9520; Fax: 920/921-0819  
Betsy Van Heesch  
Services: 1, 4, 5  
**Fond du Lac, 54935**  
Fond du Lac Lutheran Home, Inc.  
244 N. Macy St.  
920/921-9520; Fax: 920/921-0819  
Mark Radmer  
Services: 1, 5  
**Fond du Lac, 54935**  
The Wellness and Rehab Center  
54 W. Arndt St.  
920/921-0050; Fax: 920/924-7859  
Cathy Waacklerle  
Services: 1
- **Green Bay, 54304**  
Bay Area Lutheran Homes, Inc.  
1040 Pilgrim Way  
920/499-1481; Fax: 920/499-1501  
June K. Mecklenburg  
Services: 1, 2, 5  
**Green Bay, 54304**  
Woodside Lutheran Home  
1040 Pilgrim Way  
920/499-1481  
June K. Mecklenburg  
Services: 1, 5  
**Green Bay, 54304**  
Woodside Manor  
1050 Pilgrim Way  
920/499-7560  
June K. Mecklenburg  
Services: 1, 2, 5  
**Green Bay, 54304**  
Woodside Oaks Apartments  
1031 Anderson Dr.  
920/499-7533  
June K. Mecklenburg  
Services: 1, 2, 5
- **Janesville, 53545-3455**  
Faith Lutheran Church Senior Housing Corp.  
2116 Mineral Point Ave.  
608/754-0261  
Fax: 715/732-5833 and 715/732-5899  
Robert Jacobson  
Services: 2
- **La Crosse, 54601**  
Bethany Lutheran Homes, Inc.  
2025 South Ave., Ste. 200  
608/796-2300; Fax: 608/796-2313  
Services: 1, 2, 3, 4, 5  
**Holmen, 54636**  
Hearten House III  
Bethany Heights  
101 Juniper Ln.  
608/526-6794  
Services: 1, 2, 3, 4, 5
- La Crosse, 54601**  
Bethany-on-Cass  
1315 Cass St.  
608/784-6656  
Mary Misco  
Services: 1, 2, 4  
**La Crosse, 54601**  
Bethany-Riverside  
2575 S. 7th St.  
608/784-3380  
Thomas Risklow  
Services: 1, 3, 5  
**La Crosse, 54601**  
Causeway, Inc.  
811 Monitor St., Ste. 211  
608/784-4517  
Jill M. Miller  
Services: 1, 3, 4, 5  
**La Crosse, 54601**  
Hearten House I and II  
2571-2573 S. 7th St.  
608/784-4534  
Linda Erickson  
Services: 1, 2, 3, 4, 5  
**La Crosse, 54601**  
Home Delivered Meals  
1315 Cass St.  
608/784-6656  
Michael Walter  
Services: 1, 4  
**La Crosse, 54601**  
The Willows  
2555 S. 7th St.  
608/796-8280  
Pete Eide
- **Madison, 53705**  
Oakwood Lutheran Homes Assn., Inc.  
6201 Mineral Point Rd.  
608/231-3453; Fax: 608/231-1504  
John Noreika  
Services: 1, 2, 4  
**Madison, 53705**  
Oakwood Village—Covenant Oaks  
6165 Mineral Point Rd.  
608/230-4699; Fax: 608/230-4333  
John Noreika  
Services: 1, 4  
**Madison, 53705**  
Oakwood Village—Hebron Oaks  
6201 Mineral Point Rd.  
608/230-4699; Fax: 608/230-4211  
John Noreika  
Services: 1  
**Madison, 53705**  
Oakwood Village Tabor Oaks  
6175 Mineral Point Rd.  
608/230-4699; Fax: 608/230-3285  
John Noreika  
Services: 1, 4  
**Madison, 53705**  
Oakwood Village Apartments, Inc.  
6209 Mineral Point Rd.  
608/230-4699; Fax: 608/230-3286  
John Noreika  
Services: 1, 2
- **Marinette, 54143-4298**  
Northland Lutheran Retirement Community, Inc.  
925 Pine Beach Rd.  
715/732-0155; Fax: 715/732-5833  
Rev. Kenneth H. Michaelis  
Services: 1, 2, 3, 4, 5  
**Marinette, 54143-4298**  
Edgewood Manor, Inc.  
925 Pine Beach Rd.  
715/732-0155  
Jane Jones  
Services: 4

**Marinette, 54143-4298**

Luther Home  
831 Pine Beach Rd.  
715/732-0155  
Rev. Kenneth H. Michaelis  
Services: 1, 3, 5

**Marinette, 54143**

Luther Manor  
831 Pine Beach Rd.  
715/732-0155  
Rev. Kenneth H. Michaelis  
Services: 1, 3, 5

**Marinette, 54143-4298**

Northland Foundation, Inc.  
831 Pine Beach Rd.  
715/732-0155

**Marinette, 54143-4298**

Northland Lutheran  
Home Health Services, Inc.  
1105 Northland Terrace Ln.  
715/735-6222  
Marsha Wisniewski  
Services: 1

**Marinette, 54143-4298**

Northland Terrace Estates, Inc.  
1200 Northland Terrace Ln.  
715/732-9393  
Linda Campbell  
Services: 2, 4, 5

**Marinette, 54143-4298**

Northland Village  
1025 Pine Beach Rd.  
715/732-5870  
Thomas Richardson  
Services: 2, 4, 5

**Menomonie, 54751**

American Lutheran Home  
915 Elm Ave.  
715/235-9041  
Debra Boyd  
Services: 1, 2, 3, 4, 5

**Menomonie, 54751**

Autumn Village Assisted Living  
915 Elm Ave.  
715/235-9041

**Menomonie, 54751**

Galloway Homes, Inc.  
915 Elm St.  
715/235-9041  
Services: 1, 2

**Milwaukee, 53204-1535**

Lutheran Social Services  
of Wisconsin and Upper Michigan  
647 W. Virginia St., Ste. 300  
414/281-4400; Fax: 414/325-3124  
Web site: www.lsswis.org  
Rev. David N. Larson  
Services: 1, 2, 3, 4, 5

**Appleton, 54911**

Lutheran Social Services of  
Wisconsin and Upper Michigan—  
North East Regional Office  
3003A N. Richmond St.  
920/734-4326; Fax: 920/734-4326  
Services: 1, 2, 3, 4

**Also:****Green Bay, 54304****Mantowoc, 54220****Marinette, 54143****Oshkosh, 54901****Sheboygan, 53081****Sturgeon Bay, 54235****Waupaca, 54981**

Call the North East Regional Office for a  
complete listing of services and program  
locations.

**Eau Claire, 54701**

Lutheran Social Services of  
Wisconsin and Upper Michigan—  
West Central Regional Office  
3136 Craig Rd.  
715/834-2046; Fax: 715/834-7563  
Ted Hakala  
Services: 1, 2, 3, 4, 5

**Also:****La Crosse, 54601****Milwaukee, 53204****Superior, 54880****Washburn, 54891****Wittenberg, 54499****Waukesha, 53186**

Lutheran Social Services of  
Wisconsin and Upper Michigan—  
South Inland Regional Office  
W268 N555A Eastmound Dr.  
262/896-3446; Fax: 262/896-3450  
Edward T. Kohl  
Services: 1, 2, 3, 4, 5

**Also:****Beaver Dam, 53916****Beloit, 53511****Burlington, 53105****Dodgeville, 53533****Fort Atkinson, 53538****Germantown, 53033****Janesville, 53545****Lake Geneva, 53147****Madison, 53719****Mequon, 53097****Milwaukee, 53213****Milwaukee, 53215****Mukwonago, 53149****Racine, 53403****Watertown, 53094****West Bend, 53095****Whitewater, 53190**

Call the South Inland Regional Office for  
a complete listing of services and program  
locations.

**Oshkosh, 54902-4196**

Lutheran Homes of Oshkosh, Inc.  
225 N. Eagle St.  
920/235-3454; Fax: 920/235-3644  
Craig Ubbelohde  
Services: 1, 2, 3, 4, 5

**Oshkosh, 54902**

Bethel Home, Inc.  
225 N. Eagle St.  
920/235-4653; Fax: 920/235-3644  
Craig Barness  
Services: 1, 3, 4, 5

**Oshkosh, 54902**

Carmel Residence, Inc.  
220 N. Westfield St.  
920/235-2137; Fax: 920/966-2035  
Alan Abraham  
Services: 2, 3, 5

**Oshkosh, 54902**

Gabriel's Villa  
215 N. Westfield St.  
414/235-3454; Fax: 920/966-2035  
Kathie Warren  
Services: 2, 3, 4, 5

**Oshkosh, 54902**

Simeanna Apartments, Inc.  
155 N. Eagle St.  
414/235-2137; Fax: 920/966-2035  
Alan Abraham  
Services: 2, 3, 5

**Oshkosh, 54902**

Simeanna III, Inc.  
151 N. Eagle St.  
414/235-2137; Fax: 920/966-2035  
Alan Abraham  
Services: 2, 3, 5

**Oshkosh, 54902**

Simeanna South, Inc.  
145 N. Eagle St.  
414/235-2137; Fax: 920/966-2035  
Alan Abraham  
Services: 2, 3, 5

**Racine, 53404**

Lincoln Lutheran of  
Racine, Wisconsin, Inc.  
2000 Domanik Dr.  
262/633-0500; Fax: 262/633-3045  
E-mail: danrisc@llor.org  
Rev. Daniel R. Risch  
Services: 1, 2, 3, 4, 5

**Kenosha, 53143**

Penroyer Home  
6305 7th Ave.  
262/552-7008  
E-mail: ciseeger@llor.org  
Carolyn Seeger  
Services: 1, 2, 3, 5

**Oak Creek, 53154**

Schmidt Memorial Home  
10441 S. Nicholson Rd.  
262/762-5118  
E-mail: ciseeger@llor.org  
Carolyn Seeger  
Services: 1, 2, 3, 5

**Racine, 53406**

Becker/Shoop Center  
6101 16th St.  
262/637-7486  
E-mail: pamild@llor.org  
Pam Lidington  
Services: 1, 2, 3, 5

**Racine, 53402**

Lincoln Center  
3710 Douglas Ave.  
262/639-1375  
Carolyn Seeger  
Services: 1, 2, 3, 5

**Racine, 53404**

Respite Services  
2000 Domanik Dr.  
262/633-0500  
Ninna Frank  
Services: 3

**Racine, 53406**

Lincoln Manor Apartments  
5801 16th St.  
262/632-8036  
Carolyn Seeger  
Services: 1, 2, 3, 5

**Racine, 53406**

Lincoln Village Convalescent Center  
1700 C. A. Becker Dr.  
262/637-9751  
David Marggraf  
Services: 1, 2, 3, 5

**Racine, 53406**

Lincoln Villas  
5820 Lincoln Village Dr.  
262/637-7877  
Carolyn Seeger  
Services: 1, 2, 3, 5

**Racine, 53402**

Lincoln Villas North  
3919 Ruby Ave.  
262/639-1166  
Carolyn Seeger  
Services: 1, 2, 3, 5

**Racine, 53402**

The Atrium of Racine, Inc.  
3900 N. Main St.  
262/639-1100  
Carolyn Seeger  
Services: 1, 2

**Racine, 53403**

Trinity Terrace  
2132 Center St.  
262/634-1426  
Carolyn Seeger  
Services: 1, 2, 3, 4, 5

**Stoughton, 53589-1895**

Skaalen Retirement Services, Inc.  
400 N. Morris St.  
608/873-5651; Fax: 608/873-5748  
Mark Benson  
Services: 1, 2, 3, 4, 5

**Stoughton, 53589**

Asbjornson House  
400 N. Morris St.  
608/873-5651; Fax: 608/873-5748  
Mark Benson

**Stoughton, 53589**

Friendship Circle  
400 N. Morris St.  
608/873-5651; Fax: 608/873-5748  
Mark Benson

**Stoughton, 53589**

Heritage Center  
400 N. Morris St.  
608/873-5651; Fax: 608/873-5748  
Mark Benson

**Stoughton, 53589**

Rebecca Manor  
400 N. Morris St.  
608/873-5651; Fax: 608/873-5748  
Mark Benson

**Stoughton, 53589**

Skaalen Home  
400 N. Morris St.  
608/873-5651; Fax: 608/873-5748  
Mark Benson

**Stoughton, 53589**

Vennenvoi/Skaalenda  
400 N. Morris St.  
608/873-5651; Fax: 608/873-5748  
Mark Benson

**Viroqua, 54665**

Bethel Home and Services, Inc.  
614 S. Rock Ave.  
608/637-2171; Fax: 608/637-8303  
Clark D. Nordberg  
Services: 1, 2, 3, 4, 5  
Also:

**Cashton, 54619**

Bethel Village  
Group Home and Apartments

**La Farge, 54639**

Bethel Parkside  
Group Home and Apartments

**Viroqua, 54665**

Bethel Birchwood  
Independent Living/Duplexes

**Viroqua, 54665**

Bethel Home and  
Services Foundation  
614 S. Rock Ave.  
608/637-6358; Fax: 608/637-8154  
Inga Gerber  
Services: 2

**Viroqua, 54665**

Maplewood Terrace  
Assisted Living Apartments

• **Watertown, 53094**

Bethesda Lutheran Homes  
and Services Inc  
700 Hoffmann Dr.  
920/261-3050; Fax: 920/261-8441  
Web site: www.blhs.org  
F. David Geske  
Services: 3, 4, 5  
Also:

**Fort Atkinson, 53538**

Fox Lake  
Hebron  
Milwaukee  
West Allis  
Wauwatosa  
Greenfield  
Brown Deer  
Fon du Lac  
Waupun

• **Waupaca, 54981**

Bethany Home, Inc.  
1226 Berlin St.  
715/258-5521; Fax: 715/258-6989  
E-mail: billp@bethanyhome.com  
William Parker  
Services: 1, 2, 5

• **Wauwatosa, 53222-2200**

Lutheran Counseling and  
Family Services  
3800 N. Mayfair Rd.  
800/291-4513; Fax: 414/536-8348  
Charles Meseck  
Services: 1, 2, 3, 4, 5

**Eau Claire, 54701-7672**

501 E. Fillmore Ave.  
888/867-4840; Fax: 715/524-4236

**Fond du Lac, 54935**

260 Vincent St.  
888/867-4840; Fax: 715/524-4236

**Park Falls, 54552-1327**

600 2nd Ave. N.  
888/867-4840; Fax: 715/524-4236

**Shawano, 54168**

324 S. Andrews  
888/867-4840; Fax: 715/524-4236

**Sheboygan, 53081**

517 Superior Ave.  
888/257-4011; Fax: 920/427-6020

**Wausau, 54403**

503½ Jefferson St.  
888/262-8022; Fax: 715/848-4027

• **Wauwatosa, 53212-1797**

The Lutheran Home, Inc.  
7500 W. North Ave.  
414/258-6170; Fax: 414/258-0784  
Robert B. Pieters  
Services: 1, 2, 3, 4, 5

**Wauwatosa, 53213**

The Lutheran Home  
Adult Day Services  
7500 W. North Ave.  
414/258-4192; Fax: 414/258-0784  
Jennifer Nowak

**Wauwatosa, 53213**

The Lutheran Home Child Day Care  
7500 W. North Ave.  
414/258-6170, ext. 301;  
Fax: 414/258-0784  
Carolyn Campbell

**Wauwatosa, 53213**

Harwood Place  
The Gardens at Harwood Place  
8220 Harwood Ave.  
414/258/6800; Fax: 414/256-6830  
Margaret Skocir

• **Wauwatosa, 53225-4899**

United Lutheran Program  
for the Aging, Inc.  
4545 N. 92nd St.  
414/464-3880; Fax: 414/464-9050  
E-mail: email@luthermanor.org  
Rev. David J. Keller  
Services: 1, 2, 3, 4, 5

**Mequon, 53092**

Luther Manor at River Oaks  
11340 N. Cedarburg Rd.  
262/242-6660; Fax: 262/242-1057  
David J. Beinlich  
Services: 1, 4

**Wauwatosa, 53225-4899**

Luther Manor Community Services  
and Adult Day Care  
4545 N. 92nd St.  
414/464-3888; Fax: 414/464-9340  
David J. Keller  
Services: 1, 3

**Wauwatosa, 53225-4899**

Luther Manor Health Care Center  
4545 N. 92nd St.  
414/464-3880; Fax: 414/464-9050  
David J. Beinlich  
Services: 1, 3, 5

**Wauwatosa, 53225-4899**

Luther Manor Residence  
4611 N. 92nd St.  
414/464-3880; Fax: 414/464-9050  
David J. Beinlich  
Services: 1, 3, 4, 5

**Wauwatosa, 53225-4899**

Luther Manor Terrace  
4535 N. 92nd St.  
414/464-3880; Fax: 414/464-9050  
Phil Orkin  
Services: 1, 2, 3

• **Wittenberg, 54499-0247**

Homme, Inc. of Wisconsin  
604 S. Webb St.  
715/253-2125; Fax: 715/253-3538  
E-mail: info@homme.org  
Stephen H. Seybold  
Services: 1, 3, 4, 5

**Wausau, 54403**

Homme Heights, Inc./  
Forest Park Village  
2901 N. 7th St.  
715/845-1214; Fax: 715/842-8389  
Amy Forst  
Services: 1, 2, 3, 4, 5

**Wittenberg, 54499**

Homme Home Foundation, Inc.  
604 S. Webb St.  
715/253-2125; Fax: 715/253-3538  
Stephen H. Seybold  
Services: 3, 4

**Wittenberg, 54499**

Homme Home of Wittenberg  
604 S. Webb St.  
715/253-2125; Fax: 715/253-3538  
E-mail: info@homme.org  
Stephen H. Seybold  
Services: 1, 2, 3, 4, 5

**Wittenberg, 54499**

Homme Residential—Wittenberg  
604 S. Webb St.  
715/253-2125; Fax: 715/253-3538  
Arlene Hanus  
Services: 1, 2, 3, 5

**Wittenberg, 54499**

Rainbow Apartments  
103 E. Reed St.  
715/253-2125  
Arlene Hanus  
Services: 1, 2, 3, 5

• **The Evangelical Lutheran  
Good Samaritan Society  
Sioux Falls, SD**

**Fennimore, 53809-1699**

Fennimore Community  
Good Samaritan Center  
1850 11th St.  
608/822-6100; Fax: 608/822-3011  
Laurie Samuelson  
Services: 1, 2

**Fennimore, 53809**

Sunset Field Apts.  
925 Eisenhower  
608/822-6130  
Karia Witzig  
Services: 2

**Lodi, 53555-1099**

Lodi Good Samaritan Center  
700 Clark St.  
608/592-3241; Fax: 608/592-3293  
Terry McGinnity  
Services: 1, 2

**St. Croix Falls, 54024-9501**

St. Croix Valley  
Good Samaritan Center  
750 Louisiana E.  
715/483-9815; Fax: 715/483-5113  
Wade Reddy  
Services: 1, 2

**Siren, 54872-8334**

Capeside Cove  
Good Samaritan Center  
23926 4th Ave. S.  
715/349-2292; Fax: 715/349-7218  
Luther Stave  
Services: 1

**Sister Bay, 54234-9399**

Scandia Village Good Samaritan  
290 Smith Dr.  
920/854-2317; Fax: 920/854-9529  
David Boock  
Services: 1, 2

• **Mosaic**

Lincoln, NE

**Menomonee, 54751**

The Oaks of Dunn County, Inc.  
1320 12th Ave. SE  
715/235-7793; Fax: 715/235-9965  
E-mail: Menomonee@mnlhs.com  
Scott Husby  
Services: 2, 4

**WYOMING**

• **Casper, 82604**

Luthercare, Inc.  
60 E. Magnolia St.  
307/234-9381; Fax: 307/472-3510  
E-mail: kskatrd@trib.com  
Keith W. Skatrud  
Services: 1, 2, 3, 4, 5

**VIRGIN ISLANDS**

• **St. Croix, 00841-0866**

Lutheran Social Services  
of the Virgin Islands  
PO Box 866  
Frederiksted  
340/772-4099; Fax: 340/772-0589  
E-mail: lssvi@vlaccess.com  
Chris Finch  
Services: 2, 3, 4

**St. Croix, 00841-0866**

LSS/Virgin Islands—  
Danish Garden Apartments  
PO Box 866  
Frederiksted  
340/772-4099; Fax: 340/772-0598  
Masserae Webster  
Services: 2

**St. Croix, 00841-0866**

LSS/Virgin Islands—Genip Gardens  
PO Box 866  
Frederiksted  
340/772-4099; Fax: 340/772-0589  
Masserae Webster

**St. Croix, 00841-0866**

LSS/Virgin Islands—  
Queen Louise Home for Children  
PO Box 866  
Frederiksted  
340/772-0090  
Paula Powell  
Services: 2, 3, 4

**St. Croix, 00841-0866**

LSS/Virgin Islands—Senior Living  
Program Flamboyant Gardens  
Elderly Project  
PO Box 866  
Frederiksted  
340/778-2670; Fax: 340/778-2670  
Annie Suarez  
Services: 2

**St. Thomas, 00805-3833**

Ginger Thomas Residence  
PO Box 502325  
340/777-3633; Fax: 340/777-3833  
David McKeah  
Services: 4

**St. Thomas, 00801**

LSS/Virgin Islands—  
Ebenezer Gardens  
SP Hospital Ground  
Charlotte Amalie  
340/776-7499  
Lilia Felix  
Services: 2

# OUTDOOR MINISTRIES RELATED TO THE EVANGELICAL LUTHERAN CHURCH IN AMERICA

As of September 15, 2003

This directory lists the camp name followed by the name of the camp corporation, if different. The addresses provided indicate mailing addresses. A location is specified, if different than the mailing address. Second telephone numbers preceded by a semi-colon (;) have the same area code as the first number. Corrections or additions should be forwarded to Mark D. Burkhardt, Director for Outdoor Ministries, Division for Congregational Ministries, Evangelical Lutheran Church in America, 8765 W. Higgins Rd., Chicago, IL 60631; Web site: [www.elca.org/dcm/camps](http://www.elca.org/dcm/camps)

## ARIZONA

**Arivaca Lutheran Retreat Center:**  
Spanish Trail Lutheran Church  
8701 E. Old Spanish Trl.  
Tucson 85710-4467  
Location: Arivaca, AZ  
Contact: Peggy Drum  
Telephone: 520/296-2461

**Camp ALOMA**  
Arizona Lutheran Outdoor  
Ministry Assn.  
PO Box 3  
Prescott 86302  
Contact: Bob and Shirley Urrie  
Telephone: 520/778-1650  
E-mail: [cmploma@primenet.com](mailto:cmploma@primenet.com)

**Lutheran Outdoor Ministries of  
Northern Arizona**  
601 E. Hwy. 260  
Payson 85541  
Contact: Rev. Alan S. Field  
Ronda Caldwell  
Telephone: 520/474-2552

**Spirit in the Desert Retreat Center**  
PO Box 3254  
Carefree 85377  
Contact: Dennis Nelles  
Rev. R. Scott Haasarud  
Telephone: 480/488-5218  
E-mail: [sitdlrc@aol.com](mailto:sitdlrc@aol.com)  
Web site: [www.spiritinthedesert.org](http://www.spiritinthedesert.org)

## CALIFORNIA

**El Camino Pines**  
Lutheran Retreats, Camps,  
and Conferences  
11900 Frontier Rd.  
Frazier Park 93225  
Contact: Gene Eller  
Telephone: 861/245-3519;  
661/250-2880  
E-mail: [elcaminpines@lrcssa.org](mailto:elcaminpines@lrcssa.org)  
Web site: [www.lrcssa.org](http://www.lrcssa.org)

**Lutheran Retreats, Camps, and  
Conferences**  
PO Box 2027  
Santa Clarita 91386  
Contact: Rev. James L. Proper  
Telephone: 661/250-2880  
E-mail: [info@lrcssa.org](mailto:info@lrcssa.org)  
Web site: [www.lrcssa.org](http://www.lrcssa.org)

**Midoriand**  
Emmanuel Lutheran Church  
6020 Radford Ave.  
North Hollywood 91606  
Contact: Rev. James E. Schoenrock  
Telephone: 818/761-6124

**Mount Cross**  
Lutheran Outdoor Ministries of  
Northern California  
PO Box 387  
Felton 95018  
Contact: Alan J. Rogstad  
Telephone: 831/336-5179  
E-mail: [mtcross@mtcross.org](mailto:mtcross@mtcross.org)  
Web site: [www.mtcross.org](http://www.mtcross.org)

**Luther Village**  
Lutheran Retreats, Camps,  
and Conferences  
39136 Harris Rd.  
Yucaipa 92399  
Contact: Loreita Clark  
Telephone: 909/797-9183;  
661/250-2880  
E-mail: [luthervillage@lrcssa.org](mailto:luthervillage@lrcssa.org)  
Web site: [www.lrcssa.org](http://www.lrcssa.org)

## COLORADO

**Lutheran Ranches of the Rockies**  
161 E. Saturn Dr., Ste. 2  
Fort Collins, CO 80525  
Contact: Rev. Ralph W. Yernberg  
Telephone: 970/493-5258  
E-mail: [info@ldoubler.org](mailto:info@ldoubler.org)  
Web site: [www.ldoubler.org](http://www.ldoubler.org)

**Messiah Mountain**  
Messiah Lutheran Church  
1750 Colorado Blvd.  
Denver 80220  
Contact: Rev. David W. Peters  
Telephone: 303/355-4471  
E-mail: [messiahdenver@interfold.net](mailto:messiahdenver@interfold.net)  
Web site: [www.messiahdenver.org](http://www.messiahdenver.org)

**Rainbow Trail Lutheran Camp**  
107 S. 9th St., Ste. B  
Canon City 81212  
Location: Hillside, CO  
Contact: David K. Jarvis  
Telephone: 719/276-5233; 4220  
E-mail: [info@rainbowtrail.org](mailto:info@rainbowtrail.org)  
Web site: [www.rainbowtrail.org](http://www.rainbowtrail.org)

**Sky Ranch**  
Lutheran Ranches of the Rockies  
161 E. Saturn Dr., Ste. 2  
Fort Collins 80525  
Location: Poudre Canyon, CO  
Contact: Rev. Ralph W. Yernberg  
Telephone: 970/493-5258;  
970/881-2113  
E-mail: [info@ldoubler.org](mailto:info@ldoubler.org)  
Web site: [www.ldoubler.org](http://www.ldoubler.org)

**Sleepy Owl Ranch**  
Lutheran Ranches of the Rockies  
161 E. Saturn Dr., Ste. 2  
Fort Collins, CO 80525  
Location: Red Feather Lakes, CO  
Contact: Rev. Ralph W. Yernberg  
Telephone: 970/493-5258  
E-mail: [info@ldoubler.org](mailto:info@ldoubler.org)  
Web site: [www.ldoubler.org](http://www.ldoubler.org)

## FLORIDA

**Luther Springs**  
Lutheran Outdoor Ministries  
of Florida  
264 Vause Lake Rd.  
Hawthorne 32640  
Contact: Dale Arnold  
Telephone: 352/546-5554;  
813/801-9600  
E-mail: [info@lomfla.org](mailto:info@lomfla.org)  
Web site: [www.lomfla.org](http://www.lomfla.org)

**Lutheran Outdoor Ministries  
of Florida**  
3815 W. State St.  
Tampa 33609  
Contact: Rev. Robert W. Kuehner  
Telephone: 813/801-9600  
E-mail: [info@lomfla.org](mailto:info@lomfla.org)  
Web site: [www.lomfla.org](http://www.lomfla.org)

## GEORGIA

**New Ebenezer Retreat Center**  
2887 Ebenezer Rd.  
Rincon 31326  
Contact: Connie Bazemore  
Telephone: 912/754-9242  
E-mail: [info@newebenezer.org](mailto:info@newebenezer.org)  
Web site: [www.newebenezer.org](http://www.newebenezer.org)

## HAWAII

**Kauai Lutheran Camp**  
Lihue Lutheran Church  
4602 Hoomana Rd.  
Lihue 96766  
Contact: Carylin Aka  
Telephone: 808/245-2145  
E-mail: [lihluth@hawaiian.net](mailto:lihluth@hawaiian.net)

## IDAHO

**Luther Heights**  
PO Box 389  
Shoshone 83352  
Contact: Rev. Eric J. Olsen  
Telephone: 208/886-7657; 774-3556  
E-mail: [lheights@mindspring.com](mailto:lheights@mindspring.com)  
Web site: [lutherheights.org](http://lutherheights.org)

**Lutherhaven**  
Inland Northwest Lutheran  
Outdoor Ministries  
3258 W. Lutherhaven Rd.  
Coeur D'Alene 83814  
Contact: Bob Baker  
Telephone: 208/667-3459; 664-6220  
E-mail: [office@lutherhaven.com](mailto:office@lutherhaven.com)  
Web site: [www.lutherhaven.com](http://www.lutherhaven.com)

**Shoshone Base Camp**  
Inland Northwest Lutheran  
Outdoor Ministries  
3258 W. Lutherhaven Rd.  
Coeur D'Alene 83814  
Location: Wallace, ID  
Contact: Bob Baker  
Telephone: 208/667-3459; 682-2267  
E-mail: [office@lutherhaven.com](mailto:office@lutherhaven.com)  
Web site: [www.lutherhaven.com](http://www.lutherhaven.com)

## ILLINOIS

**Lutheran Outdoor Ministries Center**  
PO Box 239  
Oregon 61061  
Contact: John Califf  
Telephone: 815/732-2220  
E-mail: [lomc@essex1.com](mailto:lomc@essex1.com)  
Web site: [www.ebl.org/lomc](http://www.ebl.org/lomc)

## INDIANA

**Lake Luther**  
Indiana-Kentucky Synod, ELCA  
911 E. 86th St., Ste. 200  
Indianapolis 46240  
Location: Angola, IN  
Contact: Rev. Mark P. Radloff  
Dick Hagen  
Telephone: 317/253-4660;  
260/833-2383  
E-mail: [lom-ik@juno.com](mailto:lom-ik@juno.com)  
Web site: [www.lomik.org](http://www.lomik.org)

**Lutheran Hills**  
Indiana-Kentucky Synod, ELCA  
911 E. 86th St., Ste. 200  
Indianapolis 46240  
Location: Morgantown, IN  
Contact: Rev. Mark P. Radloff  
Dave Deckard  
Telephone: 317/253-4660;  
812/988-2519  
E-mail: [lom-ik@juno.com](mailto:lom-ik@juno.com)  
Web site: [www.lomik.org](http://www.lomik.org)

**Lutherwald**  
Indiana-Kentucky Synod, ELCA  
911 E. 86th St., Ste. 200  
Indianapolis 46240  
Location: Howe, IN  
Contact: Rev. Mark P. Radloff  
Larry Hamrick  
Telephone: 317/253-4660;  
260/562-2102  
E-mail: [lom-ik@juno.com](mailto:lom-ik@juno.com)  
Web site: [www.lomik.org](http://www.lomik.org)

## IOWA

**Camp Shalom**  
St. Paul Lutheran Church  
2136 Brady St.  
Davenport 52803  
Location: Maquoketa, IA  
Contact: Rev. Eric W. Ellin  
Telephone: 319/326-3547  
Web site: [campshalomiac.org](http://campshalomiac.org)

**EWALU Camp and Retreat Center**  
37776 Alpha Ave.  
Strawberry Point 52076  
Contact: Dale Goodman  
Telephone: 563/933-4700  
E-mail: [ewalu@iowatelecom.net](mailto:ewalu@iowatelecom.net)  
Web site: [www.ewalu.org](http://www.ewalu.org)

**Ingham Lake Lutheran Bible Camp**  
Ingham Okoboji Lutheran  
Bible Camps  
2258 450th Ave.  
Wallingford 51334  
Contact: Mark Soransen  
Jim Sunde  
Telephone: 712/337-3308  
E-mail: [ingham@netins.net](mailto:ingham@netins.net)  
Web site: [www.okoboji.org](http://www.okoboji.org)

**Lutheran Lakeside Camp**  
2491 170th St.  
Spirit Lake 51360  
Contact: Judy Engh  
Telephone: 712/336-2109  
E-mail: [luthlake@ncr.net](mailto:luthlake@ncr.net)  
Web site:  
[www.lutheranlakeside.com](http://www.lutheranlakeside.com)

**Okoboji Lutheran Bible Camp**  
Ingham Okoboji Lutheran Bible Camps  
1203 Inwan St.  
Milford 51351  
Contact: Mark Sorensen  
Telephone: 712/337-3306  
E-mail: okoboji@okoboji.org  
Web site: www.okoboji.org

**Riverside Lutheran Bible Camp**  
3001 Riverside Rd.  
Story City 50248  
Contact: David McDermott  
Telephone: 515/733-5271  
E-mail: rlbc@storycity.net  
Web site: www.riversideibc.org

**KANSAS**

**Hollis Renewal Center**  
PO Box 402  
Bonner Springs 66012  
Contact: David R. Mareske  
Telephone: 913/441-0451  
E-mail: holliscenter@unidial.com  
Web site: www.holliscenter.org

**Tomah Shinga**  
6605 W. Lyon Creek Rd.  
Junction City 66441  
Contact: Rebekah Hubbard  
Telephone: 785/238-3654  
E-mail: campdirector@ourtownusa.net

**MARYLAND**

**Hallowood**  
7300 Banner Rd.  
Comus 20842  
Contact: Gary Pritchett  
Telephone: 301/831-8422  
E-mail: info@hallowood.org  
Web site: www.hallowood.org

**Mar-Lu-Ridge**  
3200 Mar-Lu-Ridge Rd.  
Jefferson 21755  
Contact: Rodney Pearce  
Telephone: 301/874-5544  
800/238-9974  
E-mail: mlr@mar-lu-ridge.org  
Web site: www.mar-lu-ridge.org

**MICHIGAN**

**Camp Lu-Wix-E**  
St. John Lutheran Church  
915 Federal Ave.  
Saginaw 48607  
Contact: Rev. Paulette L. Cummings  
Telephone: 517/754-0489  
E-mail: stjohnlutheran@usol.com

**Fortune Lake Lutheran Camp**  
138 Fortune Lake Rd.  
Crystal Falls 49920  
Contact: Rev. Eric T. Ackerman  
Telephone: 906/875-3697  
E-mail: biblecamp@up.net  
Web site: www.fortunelake.org

**Lutheran Outdoor and Retreat Ministry in Michigan**  
2550 Pontiac Rd.  
Auburn Hills, MI 48326  
Contact: (Vacant)  
Telephone: 248/373-7888  
E-mail: office@lomm.org  
Web site: www.lomm.org

**Michi-Lu-Ca Conference Center and Camp**  
Lutheran Outdoor and Retreat Ministry in Michigan  
3506 Garling Rd.  
Fairview 48621  
Contact: Dan Smith  
Telephone: 989/848-2230  
E-mail: michi-lu-ca@lomm.org  
Web site: www.lomm.org

**Stony Lake**  
Lutheran Outdoor and Retreat Ministry in Michigan  
7698 W. Stony Lake Rd.  
New Era 49448  
Contact: Rev. Carla Thompsen Powell  
Telephone: 231/861-4138;  
517/886-1419  
E-mail: stonylake@lomm.org  
Web site: www.lomm.org

**MINNESOTA**

**Bay Lake Camp**  
First Lutheran Church  
463 Maria Ave.  
St. Paul 55106  
Location: Longville, MN  
Contact: Rev. Stephen H. Sylvester  
Telephone: 651/776-7210  
E-mail: flcoffice@flcstpaul.org  
Web site: www.flcstpaul.org

**Birch Lake Camp**  
1178 McLean Ave.  
St. Paul 55106  
Contact: George Hrynnych  
Telephone: 651/784-8698

**Camp Emmaus**  
Pathways  
PO Box 316  
Menahga 56464  
Contact: Paul Hanson  
Angie Dahl  
Telephone: 218/564-4786; 751-4208  
E-mail: emmaus@wcta.net  
Web site: www.pathwaysbiblecamps.com

**Camp Hiawatha**  
Voyageurs Lutheran Ministry  
36944 Camp Hiawatha Rd.  
Deer River 56636  
Contact: Rev. Nancy A. Hess  
Rev. Paul A. Leslie  
Telephone: 218/666-5465  
800/331-5148  
E-mail: vlmc@lcp2.net  
Web site: www.vermillionnet.com/vlm

**Camp House**  
Green Lake Lutheran Ministries  
9916 Lake Ave. S.  
Spicer 56288  
Location: Brimson, MN  
Contact: Dave Eliason  
Telephone: 320/796-2181  
E-mail: camp@gilm.org  
Web site: www.gilm.org

**Camp Knutson**  
Lutheran Social Services of Minnesota  
11169 Whitefish Ave.  
Crosslake 56422  
Contact: Rob Larson  
Telephone: 218/543-4232  
E-mail: campknutson@lssmn.org  
Web site: www.lssmn.org/camp

**Camp Minne-Wa-Kan**  
Pathways  
RR 2, Box 143  
Cass Lake 56633  
Contact: Paul Hanson  
Telephone: 218/335-6159; 751-4208  
E-mail: pathways@paulbunyan.net  
Web site: www.pathwaysbiblecamps.com

**Camp Patmos**  
4384 44th St. NW  
Hackensack 56452  
Telephone: 218/675-6144

**Camp Vermilion**  
Voyageurs Lutheran Ministry  
PO Box 1076  
Cook 55723  
Contact: Rev. Nancy A. Hess  
Telephone: 218/666-5465;  
666-5834  
800/331-5148  
E-mail: vlm@vermillionnet.com  
Web site: www.vermillionnet.com/vlm

**Cathedral of the Pines**  
Mount Olivet Lutheran Church  
5025 Knox Ave. S.  
Minneapolis 55419  
Location: Lutsen, MN  
Contact: Rev. Paul M. Youngdahl  
Telephone: 612/926-7851;  
218/663-7255  
Web site: www.mtolivet.org

**Chi Rho Camp and Conference Center**  
9 Rustic Lodge W.  
Minneapolis 55409  
Location: Annandale, MN  
Contact: Jim Greenlee  
Telephone: 612/827-7123  
E-mail: sjchirho@aol.com  
Web site: www.chirhocenter.com

**Faith Haven Youth Lodge**  
38360 N. Eagle Lake Rd.  
Battle Lake 56515  
Contact: Duane Carlson  
Telephone: 218/864-5303

**Farm by the Lake**  
PO Box 329  
Bagley 56621  
Contact: Christopher or Becky Fenske  
Telephone: 218/694-2084

**Good Earth Village Bible Camp**  
RR 1, Box 258  
Spring Valley 55975  
Contact: David Harder  
Telephone: 507/346-2494  
E-mail: goodearth@deskmedia.com  
Web site: www.goodearthvillage.org

**Green Lake Bible Camp**  
Green Lake Lutheran Ministries  
9916 Lake Ave. S.  
Spicer 56288  
Contact: Dave Eliason  
Telephone: 320/796-2181  
E-mail: camp@gilm.org  
Web site: www.gilm.org

**Lake of the Woods**  
Pathways  
PO Box 1187  
Bemidji 56619  
Location: Baudette, MN  
Contact: Paul Hanson  
Telephone: 218/751-4208; 634-2200  
E-mail: pathways@paulbunyan.net  
Web site: www.pathwaysbiblecamps.com

**Luther Crest Bible Camp**  
8231 County Rd., 11 NE  
Alexandria 56308  
Contact: (Vacant)  
Telephone: 320/846-2431  
E-mail: lbcc@luthercrest.org  
Web site: www.luthercrest.org

**Luther Dell**  
c/o Lake Wapogasset Bible Camp  
738 Hickory Point Ln.  
Amery, WI 54001  
Location: Remer, MN  
Contact: Loren Telg  
Telephone: 715/268-8434  
218/566-2329  
E-mail: campwapo@campwapo.org  
Web site: www.campwapo.org

**Mount Camel Ministries**  
PO Box 22705  
Minneapolis 55422  
Location: Alexandria, MN  
Contact: Rev. Johan L. Hinderlie  
Marvin Nysetvoid  
Telephone: 800/793-4311;  
320/846-2744  
E-mail: ministries@daillytext.com  
Web site: www.daillytext.com

**Mount Olivet Retreat Center**  
Mount Olivet Lutheran Church  
7984 257th St. NW  
Farmington 55024  
Contact: Carol Becka  
Telephone: 952/469-2175  
E-mail: maindesk@mtolivetretreat.org  
Web site: www.mtolivetretreat.org

**Onomia**  
14202 Shakopee Lake Rd.  
Onamia 56359  
Contact: Rev. Julie A. Smith  
Telephone: 320/532-3767  
E-mail: camponomia@hotmail.com  
Web site: www.onomia.org

**Pathways**  
PO Box 1187  
Bemidji 56619  
Contact: Paul Hanson  
Telephone: 218/751-4208  
E-mail: pathways@paulbunyan.net  
Web site: www.pathwaysbiblecamps.com

**Shetek Lutheran Bible Camp**  
14 Kaeley Island Dr.  
Slayton 56172  
Contact: Jon Hoyme  
Telephone: 507/763-3567  
E-mail: slbc@rconnect.com  
Web site: www.shetek.com

**Shores of St. Andrew**  
Green Lake Lutheran Ministries  
9916 Lake Ave. S.  
Spicer 56288  
Location: New London, MN  
Contact: Dave Eliason  
Telephone: 320/796-2181  
E-mail: camp@gilm.org  
Web site: www.gilm.org

**Spirit in the Pines**  
St. Andrew Lutheran Church  
13600 Technology Dr.  
Eden Prairie 55344  
Location: Hackensack, MN  
Contact: Burke Hancer  
Telephone: 952/937-2776  
E-mail: standrewlu@aol.com  
Web site: www.standrewlu.org

**Wilderness Canoe Base**  
Lake Wapogasset Bible Camp  
12477 Gunflint Trl.  
Grand Marais 55604  
Contact: Loren Teig  
Telephone: 218/388-2241  
715/268-8434

E-mail: paddle@wildernesscanoebase.org  
Web site: www.wildernesscanoebase.org

**MONTANA**

**Christikon**  
1108 24th St. W.  
Billings 59102  
Location: McLeod, MT  
Contact: Rev. Robert L. Quam  
Telephone: 406/656-1989; 932-8300  
E-mail: christikon@aol.com  
Web site: www.christikon.org

**Flathead Lutheran Bible Camp**  
603 Main St.  
Kalispell 59901  
Contact: Rev. Gary W. Cockrell  
Telephone: 406/752-6602; 844-3201  
E-mail: flbc@cyberport.net  
Web site:  
www.flatheadlutherancamp.com

## NEBRASKA

**Carol Joy Holling Camp and Retreat Center**  
Nebraska Lutheran Outdoor Ministries  
27416 Ranch Rd.  
Ashland 68003  
Contact: Rev. Roger L. Sasse  
Telephone: 402/944-2544  
E-mail: info@nlom.org  
Web site: www.nlom.org

**Sullivan Hills**  
Nebraska Lutheran Outdoor Ministries  
27416 Ranch Rd.  
Ashland 68003  
Location: Sidney, NE  
Contact: Rev. Roger L. Sasse  
Telephone: 402/944-2544  
E-mail: info@nlom.org  
Web site: www.nlom.org

## NEW HAMPSHIRE

**Calumet Lutheran Camp and Conference Center**  
Lutheran Outdoor Ministries of New England  
PO Box 236  
West Ossipee 03890  
Contact: Donald G. Johnson  
Telephone: 603/539-4773  
E-mail:  
boomchickaboom@calumet.org  
Web site: www.calumet.org

## NEW JERSEY

**Cross Roads Outdoor Ministries**  
29 Pleasant Grove Rd.  
Port Murray 07865  
Contact: Peggy Mellors  
Telephone: 908/832-7264  
E-mail:  
crossroadsom@mindspring.com  
Web site: www.crossroadsoutdoorministries.org

## NEW YORK

**Camp Ma-He-Tu**  
6 Soundview Dr. N.  
Huntington 11743  
Location: Bear Mountain, NY  
Contact: Marion Schumacher  
Telephone: 888/262-4388  
E-mail: mahetu@aol.com  
Web site: www.campmahetu.org

**Camp Wilbur Herrlich**  
Mount Tremper Outdoor Ministries, Inc.  
101 Deacib Smith Hill Rd.  
Patterson 12563  
Contact: Robert Gentile  
Telephone: 845/878-6662  
E-mail: cherrlich@aol.com  
Web site: www.campherrlich.org

**Koinonia**  
165 Lakeview Dr.  
Highland Lake, NY 12743  
Contact: Steve Lee  
Telephone: 800/980-2267  
E-mail: koinonian@yahoo.com  
Web site: www.koinonian.org

**Lake Chautauqua Lutheran Camp**  
5013 Rt. 430  
Bemus Point 14712  
Contact: Glenn Oswald  
Telephone: 716/386-4125  
E-mail: info@lclcelca.org  
Web site: lclcelca.org

**Pinecrest Lutheran Leadership School**  
c/o 80 Grassy Pond Dr.  
Smithtown 11787  
Contact: Rev. Paul T. Johnson  
Telephone: 516/543-4530

**Vanderkemp Center**  
337 Martin Rd.  
Cleveland 13042  
Contact: Thomas A. Hall  
Telephone: 315/675-3651  
E-mail: vkcenter@localnet.com  
Web site: www.vk.org

## NORTH CAROLINA

**Camp Agape**  
Agape/Kure Beach Ministries  
1369 Tyler Dewar Ln.  
Fuquay-Varina 27526  
Contact: Randy Youngquist-Thurrow  
Telephone: 919/552-9421  
E-mail: agape@agapekurebeach.org  
Web site: www.agapekurebeach.org

**Kure Beach Center**  
Agape/Kure Beach Ministries  
1369 Tyler Dewar Ln.  
Fuquay-Varina 27526  
Location: Kure Beach, NC  
Contact: Randy Youngquist-Thurrow  
Telephone: 919/552-9421  
E-mail:  
kurebeach@agapekurebeach.org  
Web site: www.agapekurebeach.org

**Lutheridge**  
Lutheridge/Lutherock Ministries  
28 Spruce Dr.  
Arden 28704  
Contact: Keith Johnson  
Rev. Tim C. Caniff-Kuhn  
Rev. Mary L. Caniff-Kuhn  
Telephone: 828/684-2361  
E-mail: dsmith@lutheridge.com  
Web site: www.lutheridge.com

**Lutherock**  
Lutheridge/Lutherock Ministries  
84 Camp Luther Rd.  
Newland 28657  
Contact: Keith Johnson  
Telephone: 828/733-5868; 604-2361  
E-mail: dsmith@lutheridge.com  
Web site: www.lutheridge.com

## NORTH DAKOTA

**Badlands Ministry**  
PO Box 305  
Medora 58645  
Contact: Brent and Jennifer Seaks  
Telephone: 701/623-4332  
E-mail: info@badlandsministry.org  
Web site: www.badlandsministry.org

**Camp of the Cross Ministries**  
1228A 47th Ave.  
Garrison 58540  
Contact: James Silrum  
Telephone: 701/337-2246  
E-mail: info@campofthecross.com  
Web site: www.campofthecross.com

**Metigoshe Lutheran Camp**  
10605 Lake Loop Rd. E.  
Bottineau 58318  
Contact: (Vacant)  
Telephone: 701/263-4788  
E-mail: kdebarti@ndak.net  
Web site: metigosheministries.com

**Park River Lutheran Bible Camp**  
106 Solid Rock Cir.  
Park River 58270  
Contact: Rod Quanbeck  
Telephone: 701/284-6795  
E-mail: prbc@polarcomm.com  
Web site:  
www.parkriverbiblecamp.org

**Red Willow Bible Camp**  
1651 Jacob Dr.  
Binford 58416  
Contact: Rev. Raymond P. Bränstiter  
Telephone: 701/676-2681  
E-mail: redwillow@mlgc.com  
Web site: redwillowbiblecamp.org

**St. Olaf Retreat Center**  
St. Olaf Lutheran Church  
601 6th St.  
Devils Lake, ND 58301  
Telephone: 701/662-4911  
E-mail: stolaf@stellarnet.com  
Web site:  
www.forministry.com/58301solce2

**St. Paul Indian Ministries**  
St. Paul Ojibwa Lutheran Church  
PO Box 810  
Belcourt 58316  
Contact: (Vacant)  
Telephone: 701/477-6429

**Shalom Bible Camp**  
United Lutheran Church  
324 Chestnut St.  
Grand Forks 58201  
Location: Mentor, MN  
Contact: Rev. Peter J. Coen-Tuff  
Rev. Karla J. Coen-Tuff  
Telephone: 701/775-4279

**Upper Missouri Bible Camp**  
12801 58th St. NW  
Epping 58843  
Contact: Greg Larson  
Telephone: 701/859-4181  
E-mail: umm@dia.net  
Web site:  
www.uppermissouriministries.org

## OHIO

**Camp Frederick**  
Lutheran Outdoor Ministries in Ohio  
PO Box 258  
Rogers 44455  
Contact: Derrick Trautman  
Telephone: 330/227-3633  
E-mail: frederick@lomocamps.org  
Web site: www.lomocamps.org

**Camp Luther**  
Lutheran Outdoor Ministries in Ohio  
3901 Lake Rd.  
Conneaut 44030  
Contact: (Vacant)  
Telephone: 440/224-2196  
E-mail: luther@lomocamps.org  
Web site: www.lomocamps.org

**Camp Mowana**  
Lutheran Outdoor Ministries in Ohio  
2276 Fleming Falls Rd.  
Mansfield 44903  
Contact: Eric Kretzmann  
Telephone: 419/589-7406  
E-mail: mowana@lomocamps.org  
Web site: www.lomocamps.org

**Christian Life Camp**  
Lutheran Urban Community Ministry  
2059 W. 28th St.  
Cleveland 44113  
Location: Ashtabula, OH  
Contact: Troy Gilde  
Telephone: 216/631-5826

**LOMO Outreach**  
Lutheran Outdoor Ministries in Ohio  
863 Eastwind Dr.  
Westerville 43081  
Contact: Diane Coning  
Telephone: 614/898-6993  
E-mail: outreach@lomocamps.org  
Web site: www.lomocamps.org

**Lutheran Memorial Camp**  
Lutheran Outdoor Ministries in Ohio  
2790 SR61, Box 8  
Fulton 43321  
Contact: Becky Stabler  
Telephone: 419/864-8030  
E-mail: lmc@lomocamps.org  
Web site: www.lomocamps.org

**Lutheran Outdoor Ministries in Ohio**  
863 Eastwind Dr.  
Westerville 43081  
Contact: Penny Christensen  
Telephone: 614/890-2267  
E-mail: info@lomocamps.org  
Web site: www.lomocamps.org

## OKLAHOMA

**Camp Luther-Okasas**  
Arkansas-Oklahoma Synod, ELCA  
4008 Apple Valley Dr.  
Oklahoma City 73120  
Location: Checotah, OK  
Contact: Vicki Paque  
Telephone: 405/751-8837  
E-mail: vpaque@hotmail.com  
Web site: www.aokelca.org

## OREGON

**Camp Lutherwood**  
22960 Hwy. 36  
Cheshire 97419  
Contact: Chris Dahlvig  
Telephone: 541/998-6444  
E-mail: chris@lutherwood.org  
Web site: www.lutherwood.org

## PENNSYLVANIA

**Agape Ministries**  
81 Bible Camp Ln.  
Hickory 15340  
Contact: Thomas Reddiger  
Telephone: 724/356-2308  
E-mail: progdir@campagape.org  
Web site: www.campagape.org

**Bear Creek Camp**  
PO Box 278  
Bear Creek 18602  
Contact: Rev. Robert D. Stover  
Telephone: 570/472-3744  
E-mail:  
campinfo@bearcreekcamp.org  
Web site: www.bearcreekcamp.org

**Camp Mount Luther**  
355 Mount Luther Ln.  
Mifflinburg 17844  
Contact: Chad Hershberger  
Telephone: 570/922-1589  
E-mail: cml@campmountluther.org  
Web site: www.campmountluther.org

**Kirchenwald**  
Lutheran Camping Corporation of Central Pennsylvania  
PO Box 459  
Arendtsville 17303  
Location: Colebrook, PA  
Contact: Michael Youse  
Telephone: 717/677-8217; 964-3121  
E-mail:  
kirchenwald@lutherancamping.org  
Web site: www.lutherancamping.org

**Luthertyn**  
PO Box 355  
Prospect 16052  
Contact: Rev. Randal K. Gulickson  
Telephone: 724/865-2166  
E-mail: email@luthertyn.com  
Web site: www.luthertyn.com

**Nawakwa Camp and Retreat Center**  
 Lutheran Camping Corporation of  
 Central Pennsylvania  
 PO Box 459  
 Arendtsville 17303  
 Contact: Marianne Brock  
 Telephone: 717/677-8211  
 E-mail:  
 nawakwa@lutherancamping.org  
 Web site: www.lutherancamping.org

**Sequanota**  
 PO Box 245  
 Jennerstown 15547  
 Contact: Rev. John K. Timm, Interim  
 Telephone: 814/629-6627  
 E-mail: campsequanota@aol.com  
 Web site: www.sequanota.net

**Wittel Farm House of Prayer**  
 Lutheran Camping Corporation of  
 Central Pennsylvania  
 PO Box 459  
 Arendtsville 17303  
 Location: Elizabethtown, PA  
 Contact: (Vacant)  
 Telephone: 717/677-8211; 367-2001  
 E-mail: lcc@lutherancamping.org  
 Web site: www.lutherancamping.org

**SOUTH CAROLINA**

**Biggerstaff Christian Retreat**  
 360 Biggerstaff Rd.  
 Seneca 29672  
 Contact: Ray Burroughs  
 Telephone: 864/646-5846  
 Web site: www.members.carol.net/  
 saintjohns/biggerstaff.html

**Coastal Retreat Center**  
 South Carolina Conference and  
 Retreat Centers  
 PO Box 224  
 Isle of Palms 29551  
 Contact: Rev. James W. Addy  
 Herbert M. Loadholt Jr.  
 Telephone: 803/532-2235  
 843/886-4630  
 E-mail: palm21@aol.com  
 Web site: www.conferencetreat.com

**Kinard Conference Center**  
 South Carolina Conference and  
 Retreat Centers  
 6053 Two Notch Rd.  
 Leesville 29070  
 Contact: Rev. James W. Addy  
 Randy Fellers  
 Telephone: 803/532-2235  
 E-mail: kconf@aol.com  
 Web site: www.conferencetreat.com

**SOUTH DAKOTA**

**Atlantic Mountain Ranch**  
 Lutherans Outdoors in  
 South Dakota  
 HCR 83, Box 90  
 Custer 57730  
 Contact: Mary Stutz  
 Telephone: 605/673-4040; 274-5326  
 E-mail: outlaw@gwtc.net  
 Web site: www.lutheransoutdoors.org

**Joy Ranch**  
 Lutherans Outdoors in South  
 Dakota  
 Augustana College  
 Sioux Falls, SD 57197  
 Location: Watertown, SD  
 Contact: Neil Sorensen  
 Telephone: 605/274-5326  
 E-mail:  
 office@lutheransoutdoors.org  
 Web site:  
 www.lutheransoutdoors.org

**Klein Ranch**  
 Lutherans Outdoors in  
 South Dakota  
 Augustana College  
 Sioux Falls 57197  
 Location: Isabel, SD  
 Contact: Teri Gayer  
 Telephone: 605/274-5326; 273-4441  
 E-mail:  
 office@lutheransoutdoors.org  
 Web site: www.lutheransoutdoors.org

**Lutherans Outdoors in  
 South Dakota**  
 Augustana College  
 Sioux Falls 57197  
 Contact: Neil Sorensen  
 Telephone: 605/274-5326  
 E-mail:  
 office@lutheransoutdoors.org  
 Web site: www.lutheransoutdoors.org

**Ne-So-Dak**  
 Lutherans Outdoors in  
 South Dakota  
 3285 Camp Dakota Dr.  
 Waubay 57273  
 Contact: Tricle Larson  
 Telephone: 605/947-4440; 274-5326  
 605/274-5326

E-mail:  
 nesodak@lutheransoutdoors.org  
 Web site: www.lutheransoutdoors.org

**Outlaw Ranch**  
 Lutherans Outdoors in  
 South Dakota  
 HCR 83, Box 90  
 Custer 57730  
 Contact: Rev. Jeffrey D. Rohr  
 Telephone: 605/673-4040; 274-5326  
 E-mail: outlaw@gwtc.net  
 Web site: www.lutheransoutdoors.org

**TENNESSEE**

**Rau-Wood Retreat and  
 Conference Center**  
 Nashville Lutherans, Inc.  
 4856 Darlington Dr.  
 Nashville 37211  
 Contact: Michele Overton  
 Telephone: 615/781-9557

**Briarwood**  
 670 Copper Canyon Rd.  
 Argyle 76226  
 Contact: (Vacant)  
 Telephone: 800/441-0016  
 E-mail: bw@briarwoodretreat.org  
 Web site: www.briarwoodretreat.org

**Camp Chrysalis**  
 Cross Trails Ministry  
 760 Upper Turtle Creek Rd.  
 Kerrville 78028  
 Contact: Erick or Deanna  
 Christensen  
 Telephone: 830/257-6340  
 E-mail: info@crosstrails.org  
 Web site: www.crosstrails.org

**Ebert Ranch**  
 Cross Trails Ministry  
 752 Ebert Ln.  
 Harper 78631  
 Contact: Christina Nutter  
 Telephone: 830/257-6340  
 E-mail: info@crosstrails.org  
 Web site: www.crosstrails.org

**Lutherhill**  
 PO Box 99  
 LaGrange 78945  
 Contact: Rev. Kathryn M. Hauelsen  
 Telephone: 979/249-3232  
 E-mail: cwoffice@cvtv.net  
 Web site: www.crosswiseluth.org

**UTAH**

**Lutherwood of Utah**  
 Lutheran Camping Assn. of  
 the Southwest  
 PO Box 97674  
 Las Vegas NV 89193  
 Location: Long Valley Junction, UT  
 Contact: Neal Smith  
 Telephone: 800/205-4887

**VIRGINIA**

**Caroline Furnace Lutheran Camp  
 and Retreat Center**  
 2239 Camp Roosevelt Rd.  
 Fort Valley 22652  
 Contact: Rev. Wayne R. Shelor  
 Telephone: 540/933-6266  
 E-mail: cfcamp@shentel.net  
 Web site: www.carolinefurnace.org

**Hungry Mother Retreat Center**  
 214 E. Buck Ave.  
 Rural Retreat 24368  
 Location: Marion, VA  
 Contact: Rev. Edward R. Schaack  
 Telephone: 540/686-5833

**WASHINGTON**

**Christ Lutheran Retreat Center**  
 Christ Lutheran Church  
 NE 3701 North Shore Rd.  
 Belfair 98528  
 Contact: Rev. Donald G. Fossum  
 Telephone: 360/275-5403  
 E-mail:  
 admin@christlutheranbelfair.org  
 Web site:  
 www.christlutheranbelfair.org

**Galleon Retreat Center**  
 824 Ocean Shores Blvd. NW  
 Ocean Shores 98569  
 Contact: Virginia Lyon  
 Telephone: 360/289-3313

**Holden Village**  
 HC00 Stop 2  
 Chelan 98816  
 Location: Lake Chelan, WA  
 Contact: Janet K. Grant  
 Diane Shiner  
 Telephone: 509/687-3844  
 Web site: www.holdenvillage.org

**Lutherwood**  
 1185 Roy Rd.  
 Bellingham 98229  
 Contact: Bob Merrill  
 Telephone: 360/734-7652  
 E-mail: office@campplutherwood.org  
 Web site: www.campplutherwood.org

**Olympic Lutheran**  
 9375 NW Holly Rd.  
 Bremerton 98312  
 Contact: Kathy Seals  
 Telephone: 360/830-4445

**WEST VIRGINIA**

**Camp Luther**  
 West Virginia-Western Maryland  
 Synod, ELCA  
 c/o 1600 Kanawha Blvd. E.  
 Charleston 25311  
 Location: Webster Springs, WV  
 Contact: Pat Schillings  
 Telephone: 304/525-9830  
 E-mail: pas@citynet.net

**WISCONSIN**

**Amnicon**  
 8450 E. Camp Amnicon Rd.  
 South Range 54874  
 Contact: Alana Butler  
 Simon Grettton  
 Telephone: 715/364-2602  
 E-mail: amnicon@usa.net  
 Web site: www.amnicon.org

**Bethel Horizons**  
 Bethel Lutheran Church  
 312 Wisconsin Ave.  
 Madison 53703  
 Location: Dodgeville, WI  
 Contact: Rev. Duane E. Hanson  
 Telephone: 608/257-3577; 935-5885  
 E-mail: bethel@bethel-madison.org  
 Web site: www.bethel-madison.org

**Crossways Camping Ministries**  
 16 Tri-Park Way, Ste. 104  
 Appleton 54914  
 Contact: Rev. Wayne A. Harrison  
 Telephone: 920/882-0023  
 E-mail: info@crosswayscamps.org  
 Web site: www.crosswayscamps.org

**Imago Dei Village**  
 Crossways  
 W8160 Cloverleaf Lake Rd.  
 Clintonville 54929  
 Contact: Jim Schmidt  
 Telephone: 715/823-2902  
 E-mail: village@crosswayscamps.org  
 Web site: www.crosswayscamps.org

**Indian Sands**  
 Ascension Lutheran Church  
 1236 S. Layton Blvd.  
 Milwaukee 53215  
 Contact: Tanya or Will Otera  
 Location: Neshkoro, WI  
 Telephone: 414/645-2933;  
 920/293-4435

**Lake Wapogasset Bible Camp**  
 738 Hickory Point Ln.  
 Amery 54001  
 Contact: Loren Teig  
 Telephone: 715/268-8434  
 E-mail: campwapo@campwapo.org  
 Web site: www.campwapo.org

**Luther Park Camping and Retreat  
 Center**  
 30376 Lakes Dr.  
 Danbury 54830  
 Contact: Joel Lagred  
 Telephone: 715/656-7244  
 E-mail: camp@lutherpark.com  
 Web site: www.lutherpark.com

**Luther Park/Luther Woods**  
 PO Box 153  
 Chetek 54728  
 Contact: Sherm Toufar  
 Mary Toufar  
 Telephone: 715/859-2215  
 E-mail: lutherpark@lutherpark.org  
 Web site: www.lutherpark.org

**Luther Point**  
 11525 Luther Point Rd.  
 Grantsburg 54840  
 Contact: Rev. Craig M. Corbin  
 Telephone: 715/689-2347  
 E-mail: info@lutherpoint.org  
 Web site: www.lutherpoint.org

**Lutherdale Bible Camp**  
 N. 7891 U.S. Hwy. 12  
 Elkhorn 53121  
 Contact: Jeff Bluhm  
 Telephone: 262/742-2352  
 E-mail: lutherdale@lutherdale.org  
 Web site: www.lutherdale.org

**Ox Lake**  
 Lake Wapogasset Bible Camp  
 738 Hickory Point Ln.  
 Amery, WI 54001  
 Contact: Loren Teig  
 Telephone: 715/268-8434  
 E-mail: campwapo@campwapo.org  
 Web site: www.campwapo.org

**Pine Lake Lutheran Camp**

Crossways  
W5631 N. Pine Lake Rd.  
Waupaca 54981  
Contact: Erika Klauk  
Telephone: 715/258-3813  
E-mail:  
pinelake@crosswayscamps.org  
Web site: www.crosswayscamps.org

**Sugar Creek Bible Camp**

13141 Sugar Creek Bible Camp Rd.  
Ferryville 54628  
Contact: Dick Iverson  
Telephone: 608/734-3113  
E-mail: sugarcreek@mwt.net  
Web site:  
www.sugarcreekbiblecamp.org

**Waypost**

Crossways  
351 Crooked Lake Rd.  
Hatley 54440  
Contact: Rev. Wayne A. Hartson  
Jim Schmidt  
Telephone: 715/823-2902; 454-6487  
E-mail:  
waypost@crosswayscamps.org  
Web site: www.crosswayscamps.org

**Wilderness Hatchery**

Lutheran Church of the Wilderness  
N9157 Moh He Con Nuck Rd.  
Bowler 54416  
Contact: Rev. Stephen L. Shriner  
Telephone: 715/793-4975  
E-mail: wildmss@frontiernet.net

**PUERTO RICO**

**Dr. Eduardo Roig Camp**

Caribbean Synod, ELCA  
425 Carr. 693, Ste. 1; PMB 359  
Dorado 00646  
Telephone: 787/278-8300  
E-mail: syncarib@caribe.net



# SPECIAL INTEREST CONFERENCES/ ETHNIC ASSOCIATIONS

This church cherishes the diversity of cultural and linguistic groups as they are brought together in the geographic synods, recognizing, however, that these groups may be able to meet needs and share resources through special interest conferences which, for the present, cannot occur in the regular life within the geographic synods (ELCA Constitution 11.01.). Special interest conferences relate to the Department for Ecumenical Affairs. Ethnic associations relate to the Commission for Multicultural Ministries.

## SPECIAL INTEREST CONFERENCES

As of September 22, 2003

### DANISH INTEREST CONFERENCE

**President:** Rev. Willard R. Garred  
2824 E. 16th St., Ste. D-330, Des Moines, IA 50316-1885  
Telephone: 515/262-1299  
E-mail: Wgarred@aol.com

**Secretary/Treasurer:** Marvin P. Jessen  
1121 3rd St., Mercy Park, Ste. 46, Des Moines, IA 50314-3008  
Telephone: 515/244-1569

**Publications Editor, Church and Life:** Rev. Thorvald C. Hansen  
1121 3rd St., Mercy Park, Ste. 25, Des Moines, IA 50314-3010  
Telephone: 515/282-8274

**Business Manager:** Hazel Serftsløv  
3526 Vossevangenvej, Askov, MN 55704  
Telephone: 320/838-3451

### FINNISH (SUOMI) SPECIAL INTEREST CONFERENCE (Suomi Vapaa Konferenssi)

**President:** Rev. Antti A. Lepistö  
2034 Dunedin Ave., Duluth, MN 55803  
Telephone and Fax: 218/728-6439  
E-mail: jmsaarin@aol.com

**Vice President:** Rev. Melvin L. Johnson  
1363 Silverwood Rd., Woodbury, MN 55125  
Telephone: 651/501-8892  
E-mail: melnorma@yahoo.com

**Secretary:** Rev. Leslie E. Niemi  
North Shore Dr., PO Box 134, AuTrain, MI 49806  
Telephone: 906/892-8113  
E-mail: nie5@tds.net

**Treasurer:** Helen Toivonen  
PO Box 146, Mass City, MI 49948  
Telephone: 906/883-3157  
E-mail: hmtoivo@up.net

**Publication Editors:**  
*Islen Usko:*  
Liisa Lahtinen  
1280 Regina Ave., Thunder Bay, ON P7B 5Y5 Canada  
Telephone and Fax: 807/767-5057  
E-mail: lahtinen@tbaytel.net

*Suomi Conference News:*  
Norma Johnson  
1363 Silverwood Rd., Woodbury, MN 55125  
Telephone: 651/501-8892  
E-mail: melnorma@yahoo.com

**Trustees:**  
Viekko Malkamaki  
7347 Pinehill Rd., Concord, OH 44077  
Telephone: 440/354-3228  
E-mail: viekkom@ncweb.com

Rev. Tim Hukka  
928 S. E St., Lake Worth, FL 33460  
Telephone: 561/582-0554  
E-mail: thukka@standrewslutheranchurch.net

### GERMAN EVANGELICAL LUTHERAN CONFERENCE IN NORTH AMERICA (Deutsche Evangelisch-Lutherische Konferenz in Nordamerika)

**President:** Rev. Andreas Wagner  
4860 N. Howard St., Philadelphia, PA 19120-4283  
Telephone: 215/455-4902  
Fax: 215/329-2029  
E-mail: tabor@attglobal.net

**Vice President:** Rev. Katharina Moeller  
2393 Gareth Rd., Mississauga, ON L5B 1Z4  
Telephone: 905/277-2631  
E-mail: Moeller.Canada@sympatico.ca

**Secretary:** Rev. Holger Roggelin  
400 E. Lexington St., Baltimore, MD 21202-3556  
Telephone: 410/727-3939  
E-mail: zionbaltimore@aol.com

**Treasurer:** Bernhard Werner  
4071 Aspen Dr. E., Edmonton, AB T6J 2A7 Canada  
Telephone: 780/434-8244

**Editor, Kirchliches Monatsblatt fuer das Evangelisch-Lutherische Haus:**  
Rev. Jacob Pillibeit  
29 Morris Ct. SE, Medicine Hat, AB T1A 7P5 Canada  
Telephone: 403/529-2679  
Fax: 403/527-4621  
E-mail: jpillibe@mevlane.com

### HUNGARIAN SPECIAL INTEREST CONFERENCE (Amerikai Magyar Evangelikus Konferencia)

**President:** Rev. Béla Bernhardt  
1467 Parkhaven Row, Lakewood, OH 44107-4505  
Telephone: 216/221-3178  
Fax: 216/227-9482  
E-mail: AMEVKO@aol.com

**Vice President:** László S. Tomascsek  
9550 Chapel Hill Oval, Brecksville, OH 44141  
Telephone: 440/528-5374  
Fax: 440/884-6390  
E-mail: LTomascek@aol.com

**Secretary:** Rev. Ildikó Rigney  
705 Larry Dr., Gonzales, TX 78629-2111  
Telephone: 830/672-8019  
E-mail: idliko\_rigney@hotmail.com

**Treasurer:** Melinda Gaydan  
21680 Westwood Rd., Fairview Park, OH 44128  
Telephone: 440/331-5632  
E-mail: MJG1233@aol.com

**Publication Editor, Eros Vár:** Rev. Béla Bernhardt  
PO Box 770828  
Lakewood, OH 44107-0038  
Fax: 216/227-9482

**ETHNIC ASSOCIATIONS**

As of September 22, 2003

**AFRICAN AMERICAN LUTHERAN ASSOCIATION  
IN THE EVANGELICAL LUTHERAN  
CHURCH IN AMERICA**

**President:** Annette Sample  
508 E. Vernon Rd., Philadelphia, PA 19119-3860  
Telephone: 215/849-2829

**Vice President:** John Henderson  
2506 N. Calvert St., Ste. 1, Baltimore, MD 21218  
Telephone: 410/235-7979

**Corresponding Secretary:** Rev. Linda Boston  
2650 Aborn Rd., San Jose, CA 95121-1203  
Telephone: 408/274-1200

**Recording Secretary:** Rev. Adisa Ammand-Miller  
1313 Holloway Ave., San Francisco, CA 94132  
Telephone: 415/586-0928

**Treasurer:** Rev. Beverly L. Conway  
12231A Fairway Cir., Blue Island, IL 60406  
Telephone: 708/385-8007

**ASOCIACION LUTERANA DE MINISTERIOS  
HISPANOS DE LA IGLESIA EVANGELICA  
LUTERANA EN AMERICA  
(Association of Hispanic Ministries  
of the Evangelical Lutheran Church in America)**

**President:** Rev. Carlos E. Paiva  
1345 S. Burlington Ave., Los Angeles, CA 90006-5413  
Telephone: 213/382-6378

**Vice President:** Elena N. Perez  
28 Rogers St., Kingston, NY 12401  
Telephone: 845/338-2954

**Secretary:** Jose Angel Sustaita  
122 Coleman St., Austin, TX 78704  
Telephone: 512/447-5826

**Treasurer:** Mariana Mendez  
4211 Clairemont Mesa Blvd., San Diego, CA 92117  
Telephone: 858/490-0135

**ASSOCIATION OF LUTHERANS OF  
ARAB/MIDDLE EASTERN HERITAGE (ALAMEH)**

**President:** Grace G. El-Yateem  
1370 84th St., Brooklyn, NY 11228  
Telephone: 718/236-8024

**Vice President:** Rev. Rimón R. Sai'd  
1500 W. Elmdale Ave., Chicago, IL 60660-2094  
Telephone: 773/274-8328

**Secretary:** Suad Nijim  
3257 Benton St., Santa Clara, CA 95051  
Telephone: 408/248-3257

**Treasurer:** Joseph Husary  
396 Haas Ave., San Leandro, CA 94577  
Telephone: 510/633-9929

**ASSOCIATION OF ASIANS/PACIFIC ISLANDERS—  
EVANGELICAL LUTHERAN CHURCH IN AMERICA**

**President:** Rev. Peter Y. Wang  
1144 George Ln., Naperville, IL 60540  
Telephone: 630/527-9294

**Vice President:** Rev. Naw-Karl Mua  
301 Fuller Ave., St. Paul, MN 55103-2381  
Telephone: 651/222-1844

**Secretary:** Emmanuel N. Ilagan  
1101 O'Farrell St., San Francisco, CA 94109-6601  
Telephone: 415/928-7770

**Treasurer:** Saltong Urramporn  
8201 Middlebury Ave., Woodridge, IL 60517  
Telephone: 630/910-4339

**AMERICAN INDIAN/ALASKA NATIVE  
ASSOCIATION-EVANGELICAL LUTHERAN  
CHURCH IN AMERICA**

**President:** Larry Thiele  
PO Box 134, Tokio, ND 58379  
Telephone: 701/294-3078

**Vice President:** Jennie Lightfoot  
1627 Riverwood Dr., Burnsville, MN 55337  
Telephone: 952/808-8578

**Secretary:** (Vacant)

**Treasurer:** Eleanor Johnson  
304 S. Mission St., Wittenberg, WI 54499  
Telephone: 715/253-3045

# AREA MINISTRIES

As of September 15, 2003

Area Ministries are interdependent ministries of the Evangelical Lutheran Church in America formed by synods, participating congregations, agencies, and churchwide units. They are authorized by the synod and staffed to assist congregations and affiliated organizations in the development of their mission. They identify and implement outreach and community justice opportunities in cooperation with the synods, the Division for Outreach, and other churchwide units.

## REGION 1

### Alaska Synod

*Seward Peninsula Lutheran Ministry (1-A)*  
Rev. Brian M. Crockett  
Brevig Memorial Lutheran Church  
PO Box 12, Brevig Mission, AK 99785  
Telephone: 907/842-3861  
E-mail: bmlc@nook.net

### Eastern Washington Synod

*Spokane Lutheran Parish (1-D)*  
Rev. Duane A. Anderson  
302 W. Augusta Ave., Spokane, WA 99205  
Telephone: 509/328-7820  
E-mail: pastorduane@icehouse.net

### Oregon Synod

*Portland Lutheran Urban Ministry (1-E)*  
Rev. William G. Moos  
Peace Lutheran Church  
2201 N. Portland Blvd., Portland, OR 97217-4977  
Telephone: 503/289-1070

## REGION 2

### Sierra Pacific Synod

*San Francisco Conference Strategy (2-A)*  
Rev. Thomas R. McQueen II  
1090 Quintara St., San Francisco, CA 94116  
Telephone: 415/864-0915

### Santa Clara Valley Lutheran Parish (2-A)

Rev. James C. Friedrich  
12770 Saratoga Ave.  
Saratoga, CA 95070  
E-mail: pastorjim@sbcglobal.net  
Web site: www.scvlp.org

### Southern California (West) Synod

*Lutheran Health Ministries of the Foothills (2-B)*  
Rev. Kenneth R. Simon and Karen Nelson, R.N.  
1300 E. Colorado St., Glendale, CA 91205-1498  
Telephone: 818/240-9000  
E-mail: firstoff@pacbell.net

### New City Parish (2-B)

Louis Dorvilier  
1345 S. Burlington Ave., Ste. 206, Los Angeles, CA 90006-5406  
Telephone: 213/387-9037  
E-mail: info@newcityparish.org  
Web site: www.newcityparish.org

### Rocky Mountain Synod

*Denver Area Lutheran Parish Council (2-E)*  
Rev. Luther M. Johnson  
3403 S. Ivanhoe Way, Denver, CO 80222  
Telephone: 303/692-9257  
E-mail: lbj95@aol.com

## REGION 3

### Northwestern Minnesota Synod

*North Star Mission Cluster (3-D)*  
Rev. Stephen R. Peterson  
1221 Birchmont Dr., Bemidji, MN 56601  
Telephone: 218/444-9406  
E-mail: missioncl@hotmail.com

### Minneapolis Area Synod

*North Minneapolis Lutheran Parish (3-G)*  
Rev. Louise I. Britts  
River of Life Lutheran Church  
2200 Femont Ave. N., Minneapolis, MN 55441-2543  
Telephone: 612/521-7655  
E-mail: brittslouise@aol.com

## REGION 4

### Nebraska Synod

*Great Plains Coalition for Rural Ministry (4-A)*  
Rev. Harold D. Stromer Jr.  
825 Madden Rd., Hastings, NE 68901  
Telephone: 402/463-6221  
E-mail: hstrom@alltel.net

### Lutheran Metropolitan Ministries (4-A)

Rev. Damon D. Laaker  
4205 Boyd St., Omaha, NE 68111  
Telephone: 402/453-3774  
E-mail: damon.laaker@ecunet.org

### Central States Synod

*Metro St. Louis Coalition (4-B)*  
Terry Moore  
6325 Clayton Rd., St. Louis, MO 63117  
Telephone: 314/725-9710  
E-mail: mmetrodcn@aol.com  
Web site: http://metrocoalition.org

## REGION 5

### Northern Illinois Synod

*Illowa Lutheran Coalition (5-B)*  
Rev. Kurt R. Nordby  
Augustana College  
3816 6th Ave., Rock Island, IL 61201-2296  
Telephone: 309/794-4000

### Rockford Area Ministry (5-B)

Marlei Heinke  
115 N. Wyman St., Rockford, IL 61101  
Telephone: 815/962-4279  
E-mail: ra1mmail@aol.com

### Southeastern Iowa Synod

*Illowa Lutheran Coalition (5-D)*  
Augustana College  
3816 6th Ave., Rock Island, IL 61201  
Telephone: 309/794-4000

### Western Iowa Synod

*SiouxLand Multicultural Ministry (5-E)*  
Rev. Eliezer Ortiz  
PO Box 3184, Sioux City, IA 51101-3184  
Telephone: 712/255-4808

### Northeastern Iowa Synod

*Shepherd of the Hills Conference (5-F)*  
100 W. Hill St.; PO Box 36, St. Olaf, IA 52072  
Telephone: 563/783-2409  
E-mail: shephill@netins.net

### Greater Milwaukee Synod

*Milwaukee Lutheran Coalition (5-J)*  
Susan Greeley, Interim Director  
1212 S. Layton Blvd., Milwaukee, WI 53215-1653  
Telephone: 414/671-1212

## REGION 6

### Southeast Michigan Synod

*Detroit Lutheran Coalition (6-A)*  
Rev. Adolph A. ("Skip") Wachsman III and Earlene Reeder  
3011 W. Grand Blvd., Ste. 218, Detroit, MI 48202-3011  
Telephone: 313/875-1881  
E-mail: semisynod@aol.com  
Web site: www.semisynod.org

### North/West Lower Michigan Synod

*Muskegon Area Ministry (6-B)*  
Rev. Denise D. Scheer  
420 W. Summit Ave., Muskegon Heights, MI 49444  
Telephone: 231/733-9025

**Indiana/Kentucky Synod**

*Fort Wayne Urban Ministries (6-C)*  
Douglas Brouwer  
1700 E. Pettit Ave., Fort Wayne, IN 46806  
Telephone: 260/745-2288  
E-mail: BrouwerDR@aol.com

*Gary Lutheran Parish (6-C)*  
Rev. Michael L. Cobbler  
411 N. Montgomery St., Gary, IN 46403  
Telephone: 219/938-6677

**Northwestern Ohio Synod**

*Toledo Area Lutheran Coalition (6-D)*  
Rev. David Vinciguerra  
3120 S. Byrne Rd., Toledo, OH 43614  
Telephone: 419/385-4639

**Northeastern Ohio Synod**

*Eastside Parish (6-E)*  
Rev. O. Dennis Mims  
St. James Lutheran Church  
1424 Hayden Ave., East Cleveland, OH 44112  
Telephone: 216/541-1665  
E-mail: stjamescc@aol.com or dmims@neos.elca-org

**Southern Ohio Synod**

*Southeast Ohio Mission Strategy (6-F)*  
Rev. John W. Tickner  
Southern Ohio Synod ELCA  
300 S. 2nd St., Columbus, OH 43215  
Telephone: 614/464-3532  
E-mail: jtickner@southernohiosynod.org

**REGION 7****New Jersey Synod**

*Spirit of Hope Lutheran Parish (7-A)*  
Rev. David A. Oppold  
74 E. King Hwy., Mount Ephraim, NJ 08059  
Telephone: 856/931-4746

*Camden Lutheran Parish (7-A)*  
Rev. Margaret Herz-Lane  
PO Box 3346, Camden, NJ 08101  
Telephone: 856/963-3547

**Upstate New York Synod**

*Buffalo Area Lutheran Ministry (7-D)*  
Rev. Charles G. Biegner Jr.  
3 Doat St., Buffalo, NY 14211  
Telephone: 716/892-2489

*Rensselaer County Parishes (7-D)*  
Rev. John A. Callfano  
PO Box 225, Rensselaer, NY 12144-0225  
Telephone: 518/462-0062

**Northeastern Pennsylvania Synod**

*Lehigh Mission District (7-E)*  
Richard Herman  
409 5th St., Whitehall, PA 18052  
Telephone: 610/776-0704

*Metro Lutheran Council of Wyoming Valley (7-E)*  
190 S. Main St., Wilkes Barre, PA 18701  
Telephone: 570/824-2991

*Westberks Mission District (7-E)*  
Jacqueline Gravel, Randall P. Miller and Karen Rothermel  
1015 Windsor St., Reading, PA 19604  
Telephone: 610/375-8303  
E-mail: westberks@aol.com

**Southeastern Pennsylvania Synod**

*Center City Lutheran Parish (7-F)*  
*Northwest Olney Parish Philadelphia (7-F)*  
*Urban Ministry and Redevelopment (7-F)*  
Rev. Susan M. Ericsson  
506 Haws Ave., Norristown, PA 19401-4543  
Telephone: 610/278-9400  
E-mail: sericsson@sepa.org

**REGION 8****Northwestern Pennsylvania Synod**

*Evangelical Lutheran Coalition for Mission in Appalachia (8-A)*  
Dory Campbell  
PO Box 338, Indiana, PA 15701-0338  
Telephone: 727/463-8422  
E-mail: elcma@twd.net

**Allegheny Synod**

*Altoona Area Lutheran Co-Mission (6-C)*  
Rev. Terryann Talbot-Moses  
1110 7th Ave., Altoona, PA 16602  
Telephone: 814/944-6577  
Web site: www.theco-mission@tripod.com

**Delaware-Maryland Synod**

*Baltimore Urban Regional Partnership (8-F)*  
Rev. Dean W. Bard  
700 Light St., Baltimore, MD 21230-3850  
Telephone: 410/230-2860  
E-mail: dbard@demdsynod.org

Rev. Gerry F. Rickel  
Prince of Peace Lutheran Church  
8212 Philadelphia Rd., Baltimore, MD 21237  
Telephone: 410/866-8768  
E-mail: ric7277@aol.com

**REGION 9****Virginia Synod**

*Lutheran Mountain Ministries (9-A)*  
Robert Atwell  
PO Box 535, Rural Retreat, VA 24368  
Telephone: 540/389-1000  
E-mail: edschaake@tcia.net

# ECUMENICAL ORGANIZATIONS

## NATIONAL COUNCIL OF THE CHURCHES OF CHRIST IN THE UNITED STATES OF AMERICA

**Address:** 475 Riverside Dr., New York, NY 10115

**Telephone:** 212/870-2141

**Fax:** 212/870-2817

**General Secretary:** Rev. Robert W. Edgar

**ELCA Members on General Assembly:**  
(terms expire 2003)

Rev. Robert E. Allen  
735 15th Ave. N.W., Hickory, NC 28601

Rev. David A. Andert  
Our Redeemer's Lutheran Church  
800 10th St. S., Benson, MN 56215

Rev. James K. Echols  
President, Lutheran School of Theology, at Chicago  
1100 E. 55th St., Chicago, IL 60615

Rev. Jon S. Enstin  
5485 Jan Dr., Madison, WI 53711

Karris A. Golden  
1650 Longfellow Ave., Waterloo, IA 50703

Rev. Mark S. Hanson  
Office of the Presiding Bishop, Evangelical Lutheran Church in America  
8765 W. Higgins Rd., Chicago, IL 60631

Rev. Brian C. King  
Bethany Lutheran Church  
510 Stevens St., Iowa Falls, IA 50126

Rev. Philip D.W. Krey  
Lutheran Theological Seminary at Philadelphia  
7301 Germantown Ave.  
Philadelphia, PA 19119-1794

Ryan A. LaHurd  
33 Petersville Rd., New Rochelle, NY 10801

Rev. Randall R. Lee  
Department for Ecumenical Affairs  
Evangelical Lutheran Church in America  
8765 W. Higgins Rd., Chicago, IL 60631-4199

Rev. Barbara K. Lundblad  
Union Theological Seminary  
3041 Broadway, New York, NY 10027

Rev. Richard A. Magnus  
Division for Outreach, Evangelical Lutheran Church in America  
8765 W. Higgins Rd., Chicago, IL 60631

Rev. Rafael Malpica-Padilla  
Division for Global Mission, Evangelical Lutheran Church in America  
8765 W. Higgins Rd., Chicago, IL 60631

Rev. Charles S. Miller Jr.  
Office of the Presiding Bishop, Evangelical Lutheran Church in America  
8765 W. Higgins Rd., Chicago, IL 60631

Josafina Nieves-Lebron  
Calle 25 R-7, Alturas de Flamboyán, Bayamón, PR 00959

Rev. Thomas A. Prinz  
Nativity Lutheran Church  
1300 Collingwood Rd., Alexandria, VA 22308

Rev. Eric C. Shafer  
Department for Communication, Evangelical Lutheran Church in America  
8765 W. Higgins Rd., Chicago, IL 60631

Rev. Franklin Sherman  
2650 Liberty St., Allentown, PA 78104

Hazel Stewart  
711 E. 88th Pl., Chicago, IL 60619

Kathryn A. Swanson  
320 Talon Ct., Fort Collins, CO 80524-7002

Rev. William E. Wong  
Sierra Pacific Synod  
Evangelical Lutheran Church in America  
401 Roland Way, Ste. 215  
Oakland, CA 94621-2034

## THE LUTHERAN WORLD FEDERATION

**Address:** 150 Route de Ferney; PO Box 2100,  
CH-1211 Geneva 2, Switzerland

**Telephone:** 011 41 (22) 791-6111

**Fax:** 011 41 (22) 791-6630 (General Secretary, Deputy General Secretary,  
Ecumenical Affairs, International Affairs and  
Human Rights, Communication Services,  
Theology and Studies)

011 41 (22) 791-6626 (Finance and Administration)

011 41 (22) 791-6628 (Personnel)

011 41 (22) 791-6401 (Mission and Development)

011 41 (22) 791-6629 (World Service)

**Web site:** www.lutheranworld.org

**President:** Rev. Mark S. Hanson  
Office of the Presiding Bishop, Evangelical Lutheran Church in America  
8765 W. Higgins Rd., Chicago, IL 60631

### Vice Presidents:

Rev. Victoria Cortez Rodriguez  
The Nicaraguan Lutheran Church of Faith and Hope

Bishop Eero Huovinen  
Evangelical Lutheran Church of Finland

Bishop Zephania Kameeta  
Evangelical Lutheran Church of Republic of Namibia

Bishop Christoph Klein  
Evangelical Church of the Augsburg Confession in Romania

Bishop Manib A. Younan  
Evangelical Lutheran Church in Jordan (with congregations in  
Israel and Palestine)

**Treasurer:** Peter Stoll  
Evangelical Church in Württemberg (Germany)

**General Secretary:** Rev. Ishmael Noko  
Evangelical Lutheran Church in Zimbabwe  
E-mail: in@lutheranworld.org

### Planning Committee:

**Office for Ecumenical Affairs:** Rev. Sven Oppegaard  
Church of Norway  
E-mail: so@lutheranworld.org

**Standing Committee:** Rev. Joachim Track  
Evangelical Lutheran Church in Bavaria (Germany)

**Office for Communication Services:**  
**Director:** Karin Achtelstetter  
Evangelical Lutheran Church in Bavaria  
**Program Committee:** Rev. Kristin Tomassdottir  
Evangelical Lutheran Church of Iceland

**Office for Finance and Administration:**  
**Director:** Pauli Rantanen  
Evangelical Lutheran Church of Finland  
E-mail: pkr@lutheranworld.org

**Program Committee:** Peter Stoll  
Evangelical Church in Württemberg (Germany)

**Office for International Affairs and Human Rights:** Peter N. Prove  
Lutheran Church of Australia  
E-mail: pnp@lutheranworld.org

**Standing Committee:** Diadem Depayso  
Lutheran Church in the Philippines

**Department for Theology and Studies:**

**Director:** Rev. Karen L. Bloomquist  
Evangelical Lutheran Church in America  
E-mail: kbl@lutheranworld.org

**Program Committee:** Rev. Walter Altman  
Evangelical Church of the Lutheran Confession in Brazil

**Department for Mission and Development:**

**Director:** Rev. Péri Rasolondraibe  
Malagasy Lutheran Church, Madagascar  
E-mail: pra@lutheranworld.org

**Project Committee:** Bishop Anders Wejryd  
Church of Sweden

**Department for World Service:**

**Director:** Robert H. Granke  
Evangelical Lutheran Church in Canada, Canada  
E-mail: rhg@lutheranworld.org

**Standing Committee:** Bishop Julius D. Paul  
Evangelical Lutheran Church in Malaysia

**Standing Committee for Membership:** Rev. Claudia Schreiber  
Evangelical Lutheran Church of Lippe (Germany)

**Standing Committee for Constitution:** Helge Aarseth  
Church of Norway

**ELCA Members on Council:**

Rev. Emmanuel F. Y. Grantson  
700 St. Michael's Dr., Mitchellville, MD 20721 USA

Rev. Barbara Rossing  
Lutheran School of Theology at Chicago  
1100 E. 55th St., Chicago, IL 60615

Abigail Zang  
Lutheran School of Theology at Chicago  
1100 E. 55th St., Chicago, IL 60615  
E-mail: azang@uchicago.edu

**ELCA Members on Staff, Geneva:**

Rev. Karen L. Bloomquist, Director, Department for Theology and Studies

Rev. Teresita Valeriano, Secretary for Youth in Church and Society,  
Department for Mission and Development

**LWF REGIONAL OFFICE IN NORTH AMERICA:**

Kathy J. Magnus  
Evangelical Lutheran Church in America  
8765 W. Higgins Rd., Chicago, IL 60631  
Telephone: 773/380-2636  
Fax: 773/380-2410  
E-mail: kmagnus@elca.org

**Institute for Ecumenical Research, Strasbourg:**

**Director:** Rev. Theodor Dieter  
Evangelical Church in Württemberg  
8, rue Gustave Klotz, 67000 Strasbourg, France  
E-mail: strasecum@ecumenical-institute.fr

**Board of Trustees:** Neils Henrik Gregersen  
Evangelical Lutheran Church in Denmark

**WORLD COUNCIL OF CHURCHES**

**Address:** 150 Route de Ferney; PO Box 2100  
CH 1211 Geneva 2, Switzerland

**Telephone:** 011 41 (22) 791-6111

**Fax:** 011 41 (22) 791-0361

**Web site:** www.wcc-coe.org

**General Secretary:** Rev. Konrad Raiser

**ELCA Members on Central Committee:**

Jennifer Nagel  
3738 Colfax Ave. N., Minneapolis, MN 55412

Arthur Norman  
3615 Deerbrook Ct., Pearland, TX 77584

**ELCA Members on Geneva Staff**

Joan Geuss, Finance Controller, World Council of Churches

**U.S. Conference**

**Address:** 475 Riverside Dr., New York, NY 10115-0050

**Telephone:** 212/870-2533

**Fax:** 212/870-2528

**E-mail:** NYC\_info@wcc-coe.org

**Executive Director:** Jean Stromberg

# INTERCHURCH ORGANIZATIONS

## LUTHERAN DISASTER RESPONSE

Lutheran Disaster Response, a cooperative ministry of the Evangelical Lutheran Church in America and The Lutheran Church—Missouri Synod, assists synods, social ministry organizations, and congregations in meeting emergency human needs following a major disaster. The organization normally responds to federally declared disasters in the United States, Puerto Rico, and the Virgin Islands.

**Address:** 8765 W. Higgins Rd., Chicago, IL 60631

**Telephone:** 773/380-2719

**Fax:** 773/380-2493

**E-mail:** gfirst@elca.org; gil.furst@ecunet.org

**Web sites:** www.elca.org/dca/disaster; www.ldr.org

**Director:** Rev. Gilbert B. Furst

**Assistant for ELCA Domestic Disaster Response:** Johanna L. Olson

**Telephone:** 773/380-2822

**E-mail:** jolson@elca.org; johanna.olson@ecunet.org

## LUTHERAN EDUCATIONAL CONFERENCE OF NORTH AMERICA

Founded in 1910, LECNA's purpose is to encourage, assist, and promote cooperation among Lutheran colleges and universities. In addition to conducting an annual meeting of Lutheran college presidents and church higher education leaders, LECNA also coordinates and facilitates Lutheran College fairs and festivals around the country. LECNA is responsible for the coordination of the Reclaiming Lutheran Students project. The project's goal is to increase enrollment of Lutheran students at Lutheran colleges through a public awareness campaign showing the comparative educational value of LECNA colleges. This project is supported by 31 colleges and universities.

**Address:** First Financial Center, 110 S. Phillips Ave., Ste. 306, Sioux Falls, SD 57104

**Telephone:** 605/782-4003

**Fax:** 605/782-4008

**Web site:** www.lutherancolleges.org

**Executive Director:** Ralph H. Wagoner

**Telephone:** 605/782-4004

**E-mail:** wagoner@lutherancolleges.org

**Administrative Assistant:** Suzanne Veenis

**E-mail:** veenis@lutherancolleges.org

**Director of Marketing, Lutheran College Fairs:** Laurie Brill

919 E. 2nd St., Royal Oak, MI 48067

**Telephone:** 248/414-7465; **Mobile:** 850/212-7766

**Fax:** 248/414-7571

**E-mail:** brill@lutherancolleges.org

## LUTHERAN FILM ASSOCIATES

Lutheran Film Associates, which developed such memorable joint cinema and television productions as *Martin Luther, Question 7, A Time for Burning*, and *The Joy of Bach* on behalf of both the Evangelical Lutheran Church in America and The Lutheran Church—Missouri Synod (and their predecessor church bodies), is currently in production of new efforts. It continues to make its existing titles available for acquisition by congregations and individuals via a distributor (www.visionvideo.com). The trustees from ELCA and LCMS are studying future service possibilities, starting with LFA's now available year 2003 *Fiftieth Anniversary* DVD package: the complete original MARTIN LUTHER movie plus bonus presentations.

**Address:** The Lutheran Church—Missouri Synod International Center

1333 S. Kirkwood Rd., St. Louis, MO 63122-7285

**Telephone:** 314/996-1211

**Fax:** 314/996-1126

**E-mail:** becky.cummings@lcms.org

**Web site:** www.lutheranfilm.org

**Treasurer:** Becky Cummings, **Director**

## LUTHERAN IMMIGRATION AND REFUGEE SERVICE

Lutheran Immigration and Refugee Service (LIRS), the United States' Lutheran expression of service to refugees and migrants in America, works with affiliates and partners to resettle refugees, protects unaccompanied refugee children, advocates for just treatment of asylum seekers, and seeks alternatives to detention for those who are incarcerated during their immigration proceedings.

**Address:** 700 Light St., Baltimore, MD 21230

**Telephone:** 410/230-2700

**Fax:** 410/230-2890

**E-mail:** lirs@lirs.org

**Web site:** www.lirs.org

**President:** Raiston H. ("Raie") Deffenbaugh Jr.

**Executive Assistant to the President:** Connie Amett

**Director for Communications:** Susan Baukhages

**Director for Government Relations:** Lynette Englehardt-Stott

122 C St. NW, Ste. 125, Washington, DC 20001-2172

**Telephone:** 202/626-7934

**Fax:** 202/783-7502

**E-mail:** lstott@lirs.org

**Executive Vice President for Planning and Programs:**

Anne P. ("Annie") Wilson

**Assistant Vice President for Programs:** Joyce Hoebing

**Director for Congregational and Community Outreach:** Denise Peterson

**Director for Asylum and Immigration Concerns:** Matthew J. ("Matt") Wilch

**Director for Children's Services:** Susan Krehbiel

**Director for ISS/USA Branch:** Joanne Selinske

**Vice President for Resettlement:** Barbara Day

**Director for Reception and Placement:** Terry Abeles

**Director for Case Processing:** Florentina Chiu

**Director for Matching Grants:** Diane Landino

**Director for Capacity Building:** Pamela Bloom

**Director for Refugee Works:** Jane Bloom

**Director for Loan Services:** Darin Wood

**Vice President for Finance and Administration:** Jane Anthon

**Director for Finance:** (Vacant)

**Director for Administration:** Thomas Komons

## LUTHERAN SERVICES IN AMERICA

Lutheran Services in America (LSA) is an alliance of the Evangelical Lutheran Church in America (ELCA), The Lutheran Church—Missouri Synod (LCMS), and their related social ministry organizations. LSA has been recognized as the largest not-for-profit network in the country by the *Nonprofit Times*. LSA's nearly 300 health and human service organizations provide care in 3,000 communities in the United States and the Caribbean. In fiscal 2000-2001 these organizations served 5.8 million unduplicated clients, meaning that they served one out of every 50 people in the population. The operating budgets of member organizations total almost \$7.6 billion.

**Address:** 700 Light St., Baltimore, MD 21230-3850

**Telephone:** 410/230-2703

**Fax:** 410/230-2710

**Web site:** www.lutheranservices.org

**President and CEO:** Jill A. Schumann

700 Light St., Baltimore, MD 21230-3850

**Telephone:** 410/230-2702

**Fax:** 410/230-2710

**E-mail:** jschumann@lutheranservices.org

**Director for Ecumenical Relations:** Ruth Reko

Evangelical Lutheran Church in America

8765 W. Higgins Rd., Chicago, IL 60631

**Telephone:** 773/380-2689

**Fax:** 773/380-2707

**E-mail:** reko@lutheranservices.org

**Director for Recognition Services: (Vacant)**

The Lutheran Church—Missouri Synod  
1333 S. Kirkwood Rd., St. Louis, MO 63122  
Telephone: 314/996-1385  
Fax: 314/996-1115

**Director for Leadership and Communication Programs:**

Rev. Douglas E. Johnson  
700 Light St., Baltimore, MD 21230-3850  
Telephone: 410/230-2704  
Fax: 410/230-2710  
E-mail: dojohnson@lutheranservices.org

**Director for Systems Development: (Vacant)**

700 Light St., Baltimore, MD 21230-3850  
Telephone: 410/230-2705  
Fax: 410/230-2710

**Director for Network Development: Rev. Mark K. Holman**

625 4th Ave. S., Ste. 1415, Minneapolis, MN 55415  
Telephone: 612/340-4452  
Fax: 612/340-4450  
E-mail: mholman@lutheranservices.org

**Director for Special Strategic Services: Sally A. Camp**

1603 Monument Ave., Richmond, VA 23220  
Telephone: 804/257-5454  
Fax: 804/257-9932  
E-mail: scamp@lutheranservices.org

**Director of OASIS (Organizational Assessment and Intervention**

**Services:** James Schlie  
3 Hunters Hill Ct., Chesterfield, MO 63017  
Telephone/Fax: 314/434-7672  
E-mail: jschlie@lutheranservices.org

**Director of Public Policy: Lisa Carr**

122 C St. NW, Ste. 125, Washington, DC 20001  
Telephone: 202/626-7945  
Fax: 202/628-5421  
E-mail: lcarr@lutheranservices.org

**LUTHERAN WORLD RELIEF**

Lutheran World Relief works with partners in 50 countries to help people grow food, improve health, strengthen communities, end conflict, build livelihoods, and recover from disasters. With people in the U.S. we work for justice for those we serve.

**Address:** 700 Light St., Baltimore, MD 21230

**Telephone:** 410/230-2700

**Fax:** 410/230-2682

**E-mail:** lwr@lwr.org

**Web site:** www.lwr.org

**President:** Kathryn F. Wolford

**Vice President for International Programs and Learning:** Cheri Waters

**Regional Director, Africa:** Mamadou Kante

**Regional Director, Asia and the Middle East:** Daniel Chelliah

**Regional Director, Latin America:** Kim Krasevac-Szekely

**Communication Director:** Jonathan C. Frerichs

**Parish Communication Associate:** Brenda L. Meier

**Director, LWR Office of Public Policy:** James Bowman

122 C St. NW, Ste. 125, Washington, DC 20001

Telephone: 202/783-6887

Fax: 202/783-5328

E-mail: jbowman@lwr.org

**Vice President for Finance and Administration:** Michael S. Malowicki

**Director for Finance:** Laura Morales

**Director for Human Resources:** Ann K. Fries

**Director for Mission Advancement:** (Vacant)

**Material Resources Program Manager:** Steve Bruno

If a shipment of material resources of more than 5,000 lbs. is planned, please inform the warehouse and Lutheran World Relief in advance of the loading date.

All other shipments should be sent prepaid to one of the following warehouses:

- Lutheran World Relief  
601 Main St., New Windsor, MD 21776  
Telephone: 410/635-8795
- Lutheran World Relief  
398 E. Richmond St., South St. Paul, MN 55075



# INDEPENDENT LUTHERAN ORGANIZATIONS

The organizations listed below (1) are national or international in scope, (2) are understood as working compatibly with the programs of particular churchwide units, and (3) have been acknowledged by a churchwide unit as fulfilling or enhancing particular work for the overall life of this church. Some of the organizations receive grants from churchwide units.

## ALLIANCE FOR FAITH, SCIENCE, AND TECHNOLOGY

The ELCA Alliance for Faith, Science, and Technology will help this church carry out its mission in a world profoundly influenced by science and technology. In pursuit of this the alliance will expand awareness, encourage conversation, and promote action pertaining to the relationships between science and technology and the faith and life of Christians. The Alliance is related to the Division for Ministry.

**Address:** Evangelical Lutheran Church in America, Division for Ministry,  
8765 W. Higgins Rd., Chicago, IL 60631-4195

**Telephone:** 773/380-2874

**Steering Committee Chairperson:** Kevin Powell

## ASSOCIATION OF LUTHERAN CHURCH MUSICIANS

The Association of Lutheran Church Musicians (ALCM) is a professional organization primarily for musicians, clergy, and other worship leaders representing all North American Lutheran denominations and churches. ALCM holds yearly liturgical/educational conferences; provides placement services for musicians and congregations, publishes *CrossAccent*, a tri-annual professional journal, and *Grace Notes*, a bi-monthly association newsletter which includes worship planning resources; and produces a series of CD recordings of hymn festivals to promote congregational song. ALCM relates to the Evangelical Lutheran Church in America through a recognition of relationship with the Division for Congregational Ministries.

**Address:** PO Box 6064, Ellicott City, MD 21042

**Telephone:** 800/624-2526

**Fax:** 410/480-2490

**E-mail:** [alcm@starpower.net](mailto:alcm@starpower.net)

**Web site:** [www.alcm.org](http://www.alcm.org)

**President:** Teresa Bowers

**Administrator:** Tom Leeseberg-Lange

## ASSOCIATION OF LUTHERAN DEVELOPMENT EXECUTIVES

The Association of Lutheran Development Executives (ALDE) is an international organization of fund-raising and communication professionals, rooted in the Lutheran tradition of the Christian faith, and dedicated to serving God's people in the Church and the world. ALDE promotes, teaches, and models Christian stewardship. ALDE relates to the Evangelical Lutheran Church in America through a recognition of relationship with the ELCA Foundation.

**Address:** PO Box 930303, Verona, WI 53593-0303

**Telephone:** 800/458-2363

**Fax:** 608/288-8422

**E-mail:** [staff@alde.org](mailto:staff@alde.org)

**Web site:** [www.alde.org](http://www.alde.org)

**Executive Director:** Phyllis Castens Wiederhoeft

**President:** Michelle Janssen, CFRE

**President-Elect:** David Kahle

**Secretary:** Brenda Meier

**Treasurer:** Susan Ullsvik, CFRE

## EVANGELICAL LUTHERAN EDUCATION ASSOCIATION

The Evangelical Lutheran Education Association (ELEA) is a membership association working in cooperation with the Division for Higher Education and Schools in assisting congregations that maintain Lutheran schools and early education centers, from prekindergarten through grade 12. ELEA relates to the Evangelical Lutheran Church in America through a recognition of relationship with the Division for Higher Education and Schools.

**Address:**

**Telephone:** 800/500-7644

**Fax:**

**E-mail:** [eleanational@cs.com](mailto:eleanational@cs.com)

**Web site:** [www.eleanational.org](http://www.eleanational.org)

**Director:** Gayle Denny

## THE FAITH AND LIFE FORUM (formerly, The Lutheran Academy)

The Faith and Life Forum's mission is to provide opportunities for people to engage in study and discussion around issues of concern in their daily lives, within a framework that includes ethical and theological perspectives, so that they can carry out their ministries in daily life as informed, responsible, and committed people of God. The Faith and Life Forum carries out its mission through presentation of national and local conferences (both actual and virtual), publication and dissemination of conference reports, and by providing resource people to assist the various expressions of the Evangelical Lutheran Church in America in their similar program efforts. The Faith and Life Forum relates to the Evangelical Lutheran Church in America through a recognition of relationship with the Division for Ministry.

**President:** (Vacant)

**Web site:** [www.faihandlifeforum.org](http://www.faihandlifeforum.org)

**Vice President:** (Vacant)

**Secretary:** Boyce N. Lawton

**Treasurer:** Rev. John P. Trump

## GLOBAL HEALTH MINISTRIES

Global Health Ministries (GHM) is a grassroots network of people with the mission of continuing the healing ministry of Jesus Christ by enhancing health care programs of Lutheran Churches in other countries by:

- 1) gathering and providing funds for special health related projects overseas, approved according to funding criteria;
- 2) recycling of appropriate medical supplies and equipment normally discarded in this country for use by overseas hospitals and clinics; and
- 3) recruiting, in response to overseas church requests and on behalf of Lutheran sending agencies, medical, technical, and administrative personnel in support of overseas health care ministries.

All projects for funding must be approved by the Lutheran church in the country abroad and by the partner church organization in the United States.

GHM also serves the Lutheran church and synods as a consultant on health care mission issues and as interpreters for the continuing need for missions. GHM relates to the Evangelical Lutheran Church in America through a recognition of relationship with the Division for Global Mission.

**Address:** 7831 Hickory St. NE, Minneapolis, MN 55432-2500

**Telephone:** 763/586-9590

**Fax:** 763/586-9591

**E-mail:** [ghmoffice@cs.com](mailto:ghmoffice@cs.com)

**Web site:** [www.ghm.org](http://www.ghm.org)

**Executive Director:** Rev. Timon C. Iverson

## INTERNATIONAL LUTHERAN RENEWAL CENTER

International Lutheran Renewal Center (ILRC) was established to encourage spiritual renewal in the Lutheran Church and to the greater Body of Christ. ILRC's mission is to bear witness to the person and power of the Holy Spirit. Through seminars, retreats, conferences, congregational visits, and a monthly newsletter, ILRC provides individuals and congregations biblical and practical help to understand and experience the power of the Holy Spirit. ILRC relates to the Evangelical Lutheran Church in America through a recognition of relationship with the Division for Congregational Ministries.

**Address:** 2701 Rice St., St. Paul, MN 55113-2200  
**Telephone:** 651/490-1517  
**Fax:** 651/486-2865  
**E-mail:** ilrc@aol.com  
**Web site:** www.lutheranrenewal.org  
**Director:** Rev. Paul R. Anderson

## LUTHERAN ASSOCIATION FOR MARITIME MINISTRY

The Lutheran Association for Maritime Ministry (LAMM) consists of Lutheran congregations, Lutheran Maritime Ministry agencies, chaplains, missionaries, pastors, and volunteers gathered for the purpose of ministry among international seafarers, American merchant mariners including military seafit command, and commercial fishers. LAMM members use a holistic approach to care for seafarers' spiritual and "far away from home" needs, and more importantly, call and empower seafarers to a life of service and ministry. LAMM relates to the Evangelical Lutheran Church in America through a recognition of relationship with the Division for Outreach.

**Contact Person:** Rev. Andrew E. V. Krey  
**Address:** 140 Country Club Rd., Waterbury, CT 06708-3313  
**Telephone:** 203/759-5882  
**E-mail:** ChaplainKrey@prodigy.net

## LUTHERAN CHURCH LIBRARY ASSOCIATION

The Lutheran Church Library Association (LCLA) is a non-profit organization that serves the unique needs of congregational libraries and those who manage them. LCLA provides inspiration, solutions, and support to church librarians in the form of printed manuals and guidelines, booklists, a quarterly journal ("Libraries: ALIVE"), national conferences, a mentoring program, on-line support, and personal support. Regional chapters operate throughout the country. LCLA relates to the Evangelical Lutheran Church in America through a recognition of relationship with Augsburg Fortress, Publishers, the publishing house of the Evangelical Lutheran Church in America.

**Address:** 216 W. Myrtle St., Stillwater, MN 55082  
**Telephone and Fax:** 651/430-0770  
**E-mail:** contactus@LCLAHQ.org  
**Web site:** www.LCLAHQ.org  
**Executive Director:** Susan J. ("Sue") Bernish  
**E-mail:** susanbernish@LCLAHQ.org

## LUTHERAN HUMAN RELATIONS ASSOCIATION OF AMERICA

Lutheran Human Relations Association (LHRA) provides education and skill-building workshops to address racism and other issues of human separation and to build cross-cultural community within and among congregations and other church-related organizations. Founded in 1953, LHRA is one of the few remaining faith based organizations that confronts the hard issues of human justice in a positive, holistic, and challenging way. LHRA relates to the Evangelical Lutheran Church in America through a recognition of relationship with the Division for Church in Society.

**Address:** 5233 N. 51st Blvd., Milwaukee, WI 53218  
**Telephone:** 414/536-0585  
**Fax:** 414/536-0890  
**E-mail:** lhra@ecunet.org  
**Web site:** www.lhra.org  
**Director:** Marilyn Miller

## LUTHERAN MUSIC PROGRAM, INC.

Lutheran Music Program, Inc., sponsors Lutheran Summer Music Academy and Festival, a month-long music academy and festival for high school students held on a different Lutheran college campus each year, providing comprehensive instruction in all areas of classical music performance in a caring, Christian, worship environment. Lutheran Music Program, Inc., relates to the Evangelical Lutheran Church in America through a recognition of relationship with the Division for Congregational Ministries.

**Address:** 122 W. Franklin Ave., Ste. 522, Minneapolis, MN 55404-2454  
**Telephone:** 888/635-6583; 612/879-9555  
**Fax:** 612/879-9547  
**E-mail:** LSM@LutheranSummerMusic.org  
**Web site:** www.LutheranSummerMusic.org  
**Executive Director:** David D. Eaton

## LUTHERAN PEACE FELLOWSHIP

Lutheran Peace Fellowship (LPF) is an international community of peacemakers, grounded in Christ, who seek peace according to the biblical vision of shalom, peace with justice; who pray and work to eliminate violence, oppression, and militarism; who are committed to nonviolence in our efforts to bring about justice and reconciliation. LPF relates to the Evangelical Lutheran Church in America through a recognition of relationship with the Division for Church in Society.

**Address:** 1710 11th Ave., Seattle, WA 98122-2420  
**Telephone:** 206/720-0313  
**E-mail:** lpf@ecunet.org  
**Youth Trainer:** lpfyouth@yahoo.com  
**Web sites:** www.lutheranpeace.org; www.nonviolence.org/lpf  
**Coordinator:** Glen Gersmehl

## LUTHERAN PARTNERS IN GLOBAL MINISTRY

Lutheran Partners in Global Ministry is a Christian organization committed to building relationships between U.S. Christians and churches abroad, to raising awareness of mission opportunities in congregations through mission education, and to supporting specific mission projects abroad. The ministry relates to the Evangelical Lutheran Church in America through a recognition of relationship with the Division for Global Mission.

**Address:** 4100 Lyndale Ave. S., Minneapolis, MN 55409  
**Telephone:** 612/823-5058  
**Fax:** 612/312-3399  
**E-mail:** lpartners@juno.com  
**Web site:** www.lutheranpartners.org  
**President:** Gordon R. Olson

## LUTHERANS CONCERNED/NORTH AMERICA

The primary purpose of Lutherans Concerned/North America (LC/NA) is charitable, educational, and religious in order to:

- unite gay, lesbian, bisexual, and transgendered (GLBT) people, their families, and their supporters within the Lutheran churches for affirmation, support, counsel, and communication;
- promote Christian growth and wholeness;
- persuade the Lutheran churches to face honestly, aggressively, and forthrightly the questions and needs of gay, lesbian, bisexual, and transgendered people;
- cooperate with other religious and secular groups of similar purpose, and work with the Church in proclaiming the Christian Gospel of love, joy, justice, and reconciliation to all gay, lesbian, bisexual, and transgendered people everywhere.

LC/NA does not seek or intend to become another Lutheran denomination, but understands its role as a sign of hope and an instrument of support and reform within Lutheran churches. LC/NA relates to the Evangelical Lutheran Church in America through a recognition of relationship with the Division for Outreach.

**Address:** PO Box 10461, Chicago, IL 60610  
**Web site:** www.lcna.org  
**Co-Chair:** Jeannine Janson  
**Telephone:** 415/606-6297  
**E-mail:** cochairs@lcna.org  
**Co-Chair:** Dirk Selland  
**Telephone:** 410/905-6212  
**E-mail:** cochairs@lcna.org  
**Secretary:** Denise Leslie  
**E-mail:** secretary@lcna.org  
**Treasurer:** Brett Bowman  
**E-mail:** treasurer@lcna.org  
**Membership Secretary:** Dan Ranum  
**E-mail:** membership@lcna.org  
**Reconciling in Christ Program Executive:** Emily Eastwood  
**Telephone:** 612/869-7471  
**E-mail:** ric@lcna.org

## MSAADA, INC.

The purpose of MSAADA is to provide professional architectural services in the planning, design, and implementation of projects for Christian churches and missions particularly. Emphasis is given to activities in the Developing World, but similar services are provided in the Western World, in keeping with the organization's commitment to assist the worldwide body of Christ. MSAADA relates to the Evangelical Lutheran Church in America through a recognition of relationship with the Division for Global Mission.

**Address:** 2001 University Ave. SE, Minneapolis, MN 55414  
**Telephone:** 612/259-0054  
**Fax:** 612/623-0012  
**E-mail:** info@msaada.com  
**Web site:** www.MSAADA.com  
**Executive Director:** Poul Bertelsen

### OPERATION BOOTSTRAP AFRICA

Operation Bootstrap Africa (OBA) is a Christian movement dedicated to increased educational and health-care opportunities in Africa. OBA is a non-profit organization and a qualified §501(c)(3) corporation. OBA works in self-help partnerships with local churches, agencies, and governments to assist in providing education and health-care services in African villages. OBA relates to the Evangelical Lutheran Church in America through a recognition of relationship with the Division for Global Mission.

**Address:** 122 W. Franklin Ave., Ste. 206, Minneapolis, MN 55404

**Telephone:** 612/871-4980

**Fax:** 612/871-1695

**E-mail:** bootstrapd@aol.com

**Web site:** www.operationbootstrapafrica.org

**Director:** Deana Miller

### SISTER PARISH, INC.

Sister Parish is an ecumenical agency that establishes linkages between congregations in the United States and faith-based communities in Latin America. The linkages are based on direct, person-to-person contact. Sister Parish relates to the Evangelical Lutheran Church in America through a recognition of relationship with the Division for Global Mission.

**Address:** PO Box 5163, Terre Haute, IN 47805

**Telephone/Fax:** 812/460-1799

**E-mail:** financialoffice@sisterparish.org

**Web site:** www.sisterparish.org

**Executive Director:** Linda Mashburn

**Administrative Associate:** Brenda Herb

### WORLD MISSION PRAYER LEAGUE

The World Mission Prayer League (WMPL) is a Lutheran missionary community committed to know Jesus Christ and to participate in the fulfillment of his Great Commission. Its primary work is prayer. In addition, the Prayer League sends missionaries—currently more than 100 in 15 countries around the world. WMPL relates to the Evangelical Lutheran Church in America through a recognition of relationship with the Division for Global Mission.

**Address:** 232 Clifton Ave., Minneapolis, MN 55403-3497

**Telephone:** 612/871-6843

**Fax:** 612/871-6844

**E-mail:** WMPL@wmpl.org

**Web site:** www.wmpl.org

**Executive Director:** Rev. Charles R. Lindquist

**Chairman of the Council:** Oliver Peterson

## OTHER ORGANIZATIONS

The organizations listed below carry out programs compatible with or affirmed by actions of this church, some of which may have representatives of this church serving on boards or committees.

### AMERICAN BIBLE SOCIETY

The purpose of the American Bible Society is to provide the Holy Scriptures to every man, woman, and child in a language and form each can readily understand, and at a price each can easily afford. This purpose, undertaken without doctrinal note or comment, and without profit, is a cause that all Christians and all churches are urged to support.

**Address:** 1865 Broadway, New York, NY 10023-9980

**Telephone:** 212/408-1200

**Fax:** 212/408-1512

**Web site:** [www.americanbible.org](http://www.americanbible.org)

**President and Chief Executive Officer:** Eugene B. Habecker

**Chief Financial Officer:** Richard Stewart

### BREAD FOR THE WORLD

Bread for the World is an ecumenical Christian citizens movement focused on hunger and poverty issues, domestic and global, that works in close partnership with the Evangelical Lutheran Church in America (ELCA) at several levels, including the ELCA Hunger Program and the Lutheran Office for Governmental Affairs (LOGA). Bread's 50,000 members (more than 9,000 of whom are Lutheran) contact their members of Congress on issues that affect hungry people at home and abroad. The annual Offering of Letters has generated a legacy of concrete policy changes to improve the lives of poor and hungry families.

**Address:** 50 F St. NW, Ste. 500, Washington, DC 20001

**Telephone:** 800/82BREAD; 202/639-9400

**Fax:** 202/639-9401

**E-mail:** [bread@bread.org](mailto:bread@bread.org); [institute@bread.org](mailto:institute@bread.org)

**Web site:** [www.bread.org](http://www.bread.org)

**President:** Rev. David M. Beckmann

### EVERGREEN YOUTH TELEVISION

Evergreen Youth Television (EYTV) brings young people, video technology, and Christian values together. EYTV offers a variety of workshops in which young people learn basic video production skills and put them to use as they ask questions and seek answers to complex social and personal issues they face in their world and lives. Working as production teams, participants interview clients, shoot video, and edit the footage into short video stories about issues ranging from peace and justice to the environment, hunger, and self-esteem. EYTV offers workshops ranging in length from one day to two weeks in churches, camps, or community organizations. Vide-OHI, EYTV's production company, also produces high-impact, low-cost videos for non-profit organizations. EYTV relates to the Evangelical Lutheran Church in America through a recognition of relationship with the Division for Congregational Ministries.

**Address:** 766 John St., Ste. B., Seattle, WA 98109-5186

**Telephone:** 800/755-5831, Ext. 114

**Fax:** 206/626-0987

**E-mail:** [chad@eytv.org](mailto:chad@eytv.org)

**Web site:** [www.eytv.org](http://www.eytv.org)

**Executive Producer:** Rev. David R. Ellingson

### HALLMARK CHANNEL

Hallmark Channel, an interfaith cable-TV channel, owned and operated by the Evangelical Lutheran Church in America with many other faith groups through the National Interfaith Cable Coalition, provides informative, inspirational, and entertaining programming on the many dimensions of personal and spiritual growth to households in the United States through cable and satellite distribution. Hallmark Channel relates to the Evangelical Lutheran Church in America through a recognition of relationship with the Department for Communication.

**Address:** 12700 Ventura Blvd., Studio City, CA 91604-2469

**Telephone:** 800/522-5131; 818/755-2400

**Fax:** 818/755-2564

**Web site:** [www.hallmarkchannel.com](http://www.hallmarkchannel.com)

**President and Chief Executive Officer:** David Evans

### PROJECT EQUALITY, INC.

A religious, corporate, nonprofit organization for equal opportunity employment.

**Address:** 7132 Main St., Kansas City, MO 64114

**Telephone:** 816/361-9222

**Fax:** 816/361-8997

**E-mail:** [kirkp@projectequality.org](mailto:kirkp@projectequality.org)

**Web site:** [www.projectequality.org](http://www.projectequality.org)

**President:** Rev. Kirk Perucca

### WORLD ASSOCIATION FOR CHRISTIAN COMMUNICATION

The World Association for Christian Communication (WACC) promotes democratic forms of communication that encourage dialogue and debate, enhance people's creativity and solidarity, and respond to people's needs. The association contributes toward building a communications environment that is open to all and founded on respect for human dignity. It supports networking, policy development, reflection, and participation that lead to the democratization of the mass media. The association also implements communication programs and supports projects that lead to the empowerment of significant sectors of the population, namely, dispossessed and marginalized peoples, indigenous peoples, refugees, women, children, and people with disabilities. WACC relates to the Evangelical Lutheran Church in America through a recognition of relationship with the Department for Communication and the Division for Global Mission.

**Address:** 357 Kennington Ln., London SE11 5QY, United Kingdom

**Telephone:** 44-171-582-9139

**Fax:** 44-171-735-0340

**E-mail:** [wacc@wacc.org.uk](mailto:wacc@wacc.org.uk)

**Web site:** [www.wacc.org.uk](http://www.wacc.org.uk)

**General Secretary:** Rev. Randy Naylor

# FULL COMMUNION PARTNERS

## MORAVIAN CHURCH IN AMERICA

### Northern Province

**President:** Rev. R. Burke Johnson  
 Provincial Elders' Conference  
 1021 Center St.; PO Box 1245, Bethlehem, PA 18016-1245  
 Telephone: 610/867-7566  
 Fax: 610/888-9223

### Southern Province

**President:** Rev. Robert E. Sawyer  
 Provincial Elders' Conference  
 459 S. Church St., Winston-Salem, NC 27101  
 Telephone: 910/725-5811  
 Fax: 336/723-1029  
 Web site: [www.moravian.org](http://www.moravian.org)

## PRESBYTERIAN CHURCH (U.S.A.)

**Stated Clerk:** Rev. Clifton Kirkpatrick  
 100 Witherspoon St., Louisville, KY 40202-1396  
 Telephone: 502/569-5360  
 Fax: 502/569-5018  
 Web site: [www.pcusa.org](http://www.pcusa.org)

## REFORMED CHURCH IN AMERICA

**General Secretary:** Rev. Wesley Granberg-Michaelson  
 475 Riverside Dr., Ste. 1811, New York, NY 10115  
 Telephone: 212/870-2996  
 Fax: 212/870-2499  
 Web site: [www.rca.org](http://www.rca.org)

## UNITED CHURCH OF CHRIST

**President:** Rev. John H. Thomas  
 700 Prospect Ave., Cleveland, OH 44115  
 Telephone: 216/736-2101  
 Fax: 216/736-2120  
 Web site: [www.ucc.org](http://www.ucc.org)

## THE EPISCOPAL CHURCH

**Presiding Bishop and Primate:** Most Rev. Frank T. Griswold III  
 The Episcopal Church Center  
 815 2nd Ave., New York, NY 10017  
 Telephone: 212/716-6220  
 Fax: 212/682-5594  
 Web site: [www.ecusa.anglican.org](http://www.ecusa.anglican.org)

# LUTHERAN CHURCHES IN NORTH AMERICA

## THE AMERICAN ASSOCIATION OF LUTHERAN CHURCHES

**Presiding Pastor:** Rev. Thomas V. Aadland  
801 W. 106th St., Ste. 203  
Minneapolis, MN 55420-5603  
Telephone: 952/884-7784  
Fax: 952/884-7894  
E-mail: TheAALC@aol.com  
Web site: www.taalc.com

**Secretary:** Rev. Harold C. Johnson

## APOSTOLIC LUTHERAN CHURCH OF AMERICA

**Chairman:** Rev. Richard C. Juuti  
PO Box 2948, Battle Ground, WA 98604-2948

**Secretary:** Rev. Ivan M. Seppala  
332 Mount Washington Way, Clayton, CA 94517-1546  
Telephone: 925/672-3320  
E-mail: isepalla@vista.net  
Web site: www.apostolic-lutheran.org

## THE ASSOCIATION OF FREE LUTHERAN CONGREGATIONS

**President:** Rev. Robert L. Lee  
3110 E. Medicine Lake Blvd., Plymouth, MN 55441  
Telephone: 763/545-5631  
Fax: 763/545-0079  
E-mail: hqmail@afic.org  
Web site: www.afic.org

**Secretary:** Rev. Brian L. Davidson

## ASSOCIATION OF FREE LUTHERAN CONGREGATIONS (OF CANADA)

**President:** Rev. Gene R. Sundby  
PO Box 161, Outlook, SK S0L 2N0 Canada  
Telephone: 306/867-8785  
Fax: 306/867-8785  
E-mail: genesundby@sk.sympatico.ca  
Web site: www.afic.ca

**Secretary:** Elsie Toews

## AUGUSTANA ORTHODOX AND EVANGELICAL LUTHERAN SYNOD

Rev. Thomas Basich  
Advent Lutheran Church  
3000 Hamline Ave. N., Roseville, MN 55113-1698  
Telephone: 651/633-3232

## CHURCH OF THE LUTHERAN BROTHERS OF AMERICA

**President:** Rev. Joel Egge  
1020 Alcott Ave. W.; PO Box 655  
Fergus Falls, MN 56537-0655  
Telephone: 218/739-3336  
Fax: 218/739-5514  
E-mail: clba@clba.org  
Web site: www.clba.org

**Secretary:** Rev. Richard Vetrus

## CHURCH OF THE LUTHERAN CONFESSION

**President:** Rev. John Schierenbeck  
3015 Ave. K NW, Winter Haven, FL 33881  
Telephone: 863/299-4084  
Fax: 715/836-8834  
Web site: www.clclutheran.org

**Secretary:** Rev. James A. Albrecht

## CONCORDIA LUTHERAN CONFERENCE

**President:** Rev. E. R. Stallings  
110 Grasmere Ct., San Antonio, TX 78239  
Telephone: 210/656-2125  
E-mail: erstallings@juno.com  
Web site: www.concordialutheranconf.com

**Secretary:** Rev. David T. Mensing  
17151 S. Central Ave., Oak Forest, IL 60452-4913  
Telephone: 708/532-4288  
E-mail: peace@orbital.com

## CONSERVATIVE LUTHERAN ASSOCIATION (formerly, World Confessional Lutheran Association)

**President:** Rev. Pomeroy J. Moore  
420 Fernhill Rd., Anaheim, CA 92807  
Telephone: 714/637-3815  
Fax: 714/637-6534  
E-mail: pastorpj@ticananaheim.com  
Web site: www.ticananaheim.com/CLA

**Vice President:** Rueben H. Redal

## ESTONIAN EVANGELICAL LUTHERAN CHURCH ABROAD (EESTI EVANGELIUMI LUTERIUSU KIRIK)

**Archbishop:** Rev. Udo Petersoo  
383 Jarvis St.  
Toronto, ON M5B 2C7 Canada  
Telephone: 416/923-5172  
Fax: 416/925-5688  
E-mail: konsistorium@eek.ee  
Web site: www.eek.ee

**Secretary General:** Ivar Nippak

## EVANGELICAL LUTHERAN CHURCH IN AMERICA

**Presiding Bishop:** Rev. Mark S. Hanson  
8765 W. Higgins Rd., Chicago, IL 60631-4197  
Telephone: 773/380-2700  
Fax: 773/380-2977  
E-mail: info@elca.org  
Web site: www.elca.org

**Secretary:** Rev. Lowell G. Almen

## EVANGELICAL LUTHERAN CHURCH IN CANADA

**National Bishop:** Rev. Raymond L. Schultz  
302-393 Portage Ave., Winnipeg, MB R3B 3H6 Canada  
Telephone: 204/984-9150  
Fax: 204/984-9185  
E-mail: rschultz@elcic.ca  
Web site: www.elcic.ca

**Secretary:** Donald Storch

**Bishop, Synod of Alberta and the Territories:**  
Rev. Stephen P. Kristenson  
10014 - 81 Ave., Edmonton, AB T6E 1W8 Canada  
Telephone: 780/439-2636  
Fax: 780/433-6623  
E-mail: skristenson@elcic.ca

**Bishop, British Columbia Synod:**  
Rev. Gerhard Preibisch  
80 E. 10th Ave., New Westminster, BC V3L 4R5 Canada  
Telephone: 604/524-1318  
Fax: 604/524-9255  
E-mail: bcsynod@elcic.ca

**Bishop, Eastern Synod:**  
Rev. Michael J. Pryse  
74 Weber St. W., Kitchener, ON N2H 3Z3 Canada  
Telephone: 519/743-1461  
Fax: 519/743-4291  
E-mail: easternsynod@elcic.ca

**Bishop, Manitoba/Northwestern Ontario Synod:**  
Rev. Richard M. Smith  
201 - 3657 Roblin Blvd., Winnipeg, MB R3R 0E2 Canada  
Telephone: 204/889-3760  
Fax: 204/896-0272  
E-mail: mnosynod@elcic.ca

**Bishop, Saskatchewan Synod:**  
Rev. Cynthia G. Halmanson  
707 - 601 Spadina Crescent E., Saskatoon, SK S7K 3G8 Canada  
Telephone: 306/244-2474  
Fax: 306/664-8677  
E-mail: sksynod@elcic.ca

## EVANGELICAL LUTHERAN SYNOD

**President:** Rev. John A. Moldstad  
6 Browns Ct., Mankato, MN 56001  
Telephone: 507/344-7356  
Fax: 507/344-7426  
E-mail: elsynod@elcic.ca  
Web site: www.evluthsyn.org

**Secretary:** Rev. Craig A. Ferkenstad

**FELLOWSHIP OF LUTHERAN CONGREGATIONS**

**President:** Rev. Robert J. Lietz  
320 Erie St., Oak Park, IL 60302-2319  
Telephone: 708/386-6773  
Fax: 708/386-6775

**Secretary:** Stephen Richter

**THE INTERNATIONAL LUTHERAN FELLOWSHIP, INC.**

**President:** Rev. John C. McBride  
1707 S. MacGregor Dr., New Haven, IN 46774  
Telephone: 260/493-2481  
Fax: 260/493-2481  
E-mail: tomlass02@aol.com

**Secretary:** Rev. Sam Soopersaud

**LATVIAN EVANGELICAL LUTHERAN CHURCH IN AMERICA**

**President:** Rev. Uldis Cepure  
2140 Orkla Dr., Golden Valley, MN 55427-3432  
Telephone: 612/546-3712  
Fax: 612/546-3712

**Vice President:** Rev. Anita Varsbergs-Paza

**LITHUANIAN EVANGELICAL LUTHERAN CHURCH IN DIASPORA**

**Bishop:** Rev. Hans G. Dumpys  
704 S. Clarence Ave., Oak Park, IL 60304-1306  
Telephone: 708/386-3269  
Fax: 708/386-3420  
E-mail: hdumpys@juno.com

**Secretary:** Rev. Alkimantas Kelertas  
8708 Circle Dr., Brookfield, IL 60513  
Telephone: 708/442-9099

**LUTHERAN CHURCH—CANADA**

**President:** Rev. Ralph E. Mayan  
3074 Portage Ave., Winnipeg, MB R3K 0Y2 Canada  
Telephone: 204/895-3433  
Fax: 204/897-4319  
E-mail: info@lutheranchurch.ca  
Web site: www.lutheranchurch.ca

**Vice President:** Rev. Daniel Finderknecht

**THE LUTHERAN CHURCH—MISSOURI SYNOD**

**President:** Rev. Gerald B. Kieschnick  
1333 S. Kirkwood Rd., St. Louis, MO 63122-7295  
Telephone: 888/843-5267  
Fax: 314/822-8307  
E-mail: infocenter@lcms.org  
Web site: www.lcms.org

**Secretary:** Rev. Raymond L. Hartwig

**LUTHERAN CHURCHES OF THE REFORMATION**

**Administrator:** Rev. Kenneth K. Miller  
**Secretary:** Rev. Michael J. Bowers

**THE LUTHERAN CONFESSIONAL SYNOD**

**Bishop:** Rev. Randy L. DeJaynes  
34 S. Country Club Rd., Decatur, IL 62521  
Telephone: 217/428-3630  
Fax: 217/428-3630  
E-mail: lcsbish@aol.com

**Secretary:** Rev. Christopher DeJaynes

**LUTHERAN CONGREGATIONS IN MISSION FOR CHRIST**

**Chair:** G. Barry Anderson  
7000 Sheldon Rd., Canton, MI 48187-2753  
Telephone: 1-866/720-5262 (toll free); 734/207-5400 (office)  
Fax: 734/459-2311  
E-mail: wsullivan@ameritech.net  
Web site: www.lcmc.net

**National Coordinator:** William T. Sullivan

**THE LUTHERAN MINISTERIUM AND SYNOD—UNITED STATES OF AMERICA**

**President:** Rev. Ralph W. Spears  
St. Matthew Lutheran Church  
2837 E. New York St., Indianapolis, IN 46201  
Telephone: 317/637-8870  
Fax: 317/637-8870  
E-mail: revralphs@juno.com  
Web site: www.lmsusa.org

**Chairman:** Rev. John S. Erickson

**THE PROTESTANT CONFERENCE**

**President:** Rev. Marcus Albrecht  
2107 N. Alexander St., Appleton, WI 54911-3334  
Telephone: 920/733-1839  
Fax: 920/733-4834  
E-mail: malbrecht@milwpc.com

**Secretary:** Rev. John Springer

**WISCONSIN EVANGELICAL LUTHERAN SYNOD**

**President:** Rev. Karl R. Gurgel  
2929 N. Mayfair Rd., Milwaukee, WI 53222-4398  
Telephone: 414/256-3888  
Fax: 414/256-3899  
Web site: www.wels.net

**Secretary:** Steven Lemke

## OVERSEAS INDEPENDENT LUTHERAN CONGREGATIONS RECOGNIZED BY THE EVANGELICAL LUTHERAN CHURCH IN AMERICA

The following congregations, recognized by the Evangelical Lutheran Church in America, are pledged to receive into their respective memberships any person who resides in the community and who presents a proper letter of transfer or release from a congregation of the Evangelical Lutheran Church in America or The Lutheran Church—Missouri Synod. These congregations relate to the Evangelical Lutheran Church in America through its Division for Global Mission.

**GERMANY**

Frankfurt am Main

Trinity Lutheran Church  
Nibelungen Alee 54  
60431 Frankfurt/Main  
Germany  
Rev. Samuel J. Wolff (ELCA)

**GUAM**

Agana/Anigua

Lutheran Church of Guam  
767 W. Marine Dr.  
Hagatna, Guam 98910  
Rev. Jeffrey A. Johnson (ELCA)

**KOREA**

Seoul

International Lutheran Church of Seoul  
726-39 Hannam 2 Dong  
Yongsan-Gu, Seoul 140-212  
Korea  
Rev. Michael G. Fonner (ELCA)

STATISTICS FOR 2002: LUTHERAN CHURCH BODIES IN THE UNITED STATES AND CANADA

CHURCH BODIES	MINISTERS SERVING				CONGREGATIONS			MEMBERS			SUNDAY SCHOOLS			CONGREGATIONAL FINANCES			
	Ordained Ministers	Ministers Serving	Congregations	Baptized Members	Confirmed Members	Number	Teachers	Pupils	Property Evaluation	Indebtedness	Local Expenditures	Work-at-Large	Total Expenditures				
1. Evangelical Lutheran Church in America	17,785	8,779	10,721	5,083,008	3,757,723	8,636	125,748	734,601	\$13,420,554,340	\$1,410,246,441	\$2,238,773,263	\$233,876,209	\$2,472,649,472				
2. The American Association of Lutheran Churches	139	69	84	15,183	12,962	51	389	2,559	NA	NA	NA	NA	NA				
3. Apostolic Lutheran Church of America*	36	30	58	7,700	NA	NA	NA	NA	NA	NA	NA	NA	NA				
4. Association of Free Lutheran Congregations*	226	144	252	36,431	27,040	236	1,126	9,365	NA	NA	NA	2,208,262	2,208,262				
5. Augustana Orthodox and Evangelical Lutheran Synod*	NA	NA	NA	NA	NA	NA	NA	NA	NA	NA	NA	NA	NA				
6. Church of the Lutheran Brethren of America	254	162	116	14,230	8,598	110	1,308	8,049	87,442,273	NA	NA	NA	15,593,700				
7. Church of the Lutheran Confession	85	65	77	8,492	6,456	70	NA	962	NA	NA	4,876,122	809,421	5,685,543				
8. Concordia Lutheran Conference	7	7	7	424	259	6	25	97	2,973,000	NA	NA	29,000	NA				
9. Conservative Lutheran Association	23	8*	5*	1,267*	852*	3*	8*	90*	NA	NA	NA	NA	NA				
10. Evangelical Lutheran Synod	178	126	144	21,333*	16,815*	128*	606*	2,607*	63,635,975*	9,771,583*	11,361,255*	1,246,189*	12,607,444*				
11. Fellowship of Lutheran Congregations	2	2	3	126	90	2*	5*	28	NA	NA	NA	NA	NA				
12. International Lutheran Fellowship, Inc.	29	16	18	2,046	1,303	12	67	488	NA	NA	NA	NA	NA				
13. Latvian Evangelical Lutheran Church in America**	62	51	71	15,019	13,473	35	NA	NA	27,393,216	0	3,194,229	485,619	3,619,848				
14. Lithuanian Evangelical Lutheran Church in Diaspora* (1997 data)	7	6	20	4,000	NA	NA	NA	NA	NA	NA	NA	NA	NA				
15. Lutheran Churches of the Reformation*	17	17	16	600	350	11	NA	NA	NA	0	NA	27,000	27,000				
16. The Lutheran Church—Missouri Synod	8,792	5,217	6,033	2,512,714	1,907,923*	5,269	NA	469,003	NA	NA	1,086,223,370	117,110,167	1,203,333,537				
17. The Lutheran Confessional Synod*	NA	NA	NA	NA	NA	NA	NA	NA	NA	NA	NA	NA	NA				
18. Lutheran Congregations in Mission for Christ*	NA	NA	NA	NA	NA	NA	NA	NA	NA	NA	NA	NA	NA				
19. Lutheran Ministerium and Synod—U.S.A.	28	10	8	500	480	8	30	110	NA	NA	NA	NA	NA				
20. The Protestant Conference	9	7	7	900	550	7	14	125*	NA	NA	NA	NA	NA				
21. Wisconsin Evangelical Lutheran Synod†	1,906	1,257	1,250	403,345	315,312	1,228	5,303	35,215	NA	178,728,076	212,700,386	48,151,660	261,852,046				
<b>TOTAL United States</b>	<b>29,485</b>	<b>15,973</b>	<b>18,990</b>	<b>8,127,316</b>	<b>6,070,176</b>	<b>15,812</b>	<b>194,634</b>	<b>1,263,399</b>	<b>\$13,801,998,804</b>	<b>\$1,588,748,100</b>	<b>\$3,557,088,625</b>	<b>\$404,944,527</b>	<b>\$3,977,577,852</b>				
1. Association of Free Lutheran Congregations (of Canada)	7	4	7	894	565	7	NA	NA	NA	NA	NA	NA	NA				
2. The Estonian Evangelical Lutheran Church Abroad (2000 data)	24	18	31	6,959	6,214	2	5	100	NA	NA	NA	NA	NA				
3. Evangelical Lutheran Church in Canada	866	415	627	188,654	135,852	415	2,758	14,931	\$ 419,340,000	\$ 15,334,000	\$ 51,705,000	\$ 4,001,077	\$ 55,706,077				
4. Lutheran Church—Canada	388	252	342	81,487	59,422	190	1,684	6,420	NA	NA	30,607,295*	3,991,116*	34,598,411*				
<b>TOTAL Canada</b>	<b>1,285</b>	<b>689</b>	<b>1,007</b>	<b>278,094</b>	<b>202,053</b>	<b>612</b>	<b>4,442</b>	<b>21,351</b>	<b>\$ 419,340,000</b>	<b>\$ 15,334,000</b>	<b>\$ 82,312,295</b>	<b>\$ 7,992,193</b>	<b>\$ 90,304,488</b>				
<b>GRAND TOTAL United States and Canada</b>	<b>30,770</b>	<b>16,662</b>	<b>19,997</b>	<b>8,405,410</b>	<b>6,272,229</b>	<b>16,424</b>	<b>199,076</b>	<b>1,284,750</b>	<b>\$14,021,338,804</b>	<b>\$1,614,080,100</b>	<b>\$3,639,380,920</b>	<b>\$412,936,720</b>	<b>\$4,087,882,340</b>				

Statistics as of December 31, 2002  
 NA = Not available  
 \*Indicates other than 2002 data  
 †Statistics include congregations in Canada  
 Compiled by Office of the Secretary  
 Evangelical Lutheran Church in America



# ENGLISH LANGUAGE LUTHERAN CHURCH SERVICES OVERSEAS

Note: The parenthetical, "(ELCA)," identifies those overseas independent congregations served by ELCA-ordained ministers, who are called by the Division for Global Mission. Overseas independent Lutheran congregations recognized by the Evangelical Lutheran Church in America and The Lutheran Church—Missouri Synod are indicated by an asterisk (\*) and are listed on page 791 of this yearbook. Travelers are advised to telephone in advance to verify worship times and locations.

**Country and City**  
**Congregation and Location**      **Pastor**      **Telephone**

## AFRICA

### CAMEROON

**Ngaoundere**  
English-Speaking Congregation      Contact: James M. Noss, ELCA missionary, for service times and location. Sudan Mission B.P. 111 Ngaoundere, Cameroon      237-2-25-12-15

### EGYPT

**Cairo**  
St. Andrew's United Church  
38, Twenty-sixth of July St.;  
PO Box 1422  
(services Friday and Sunday,  
9:30 A.M.)      David D. Grafton      20-2-3406495

### ETHIOPIA

**Addis Ababa**  
International Lutheran Church  
(service 11:00 A.M.;  
Sunday school 9:30 A.M.)      Philip R. Johnson      251-1-710056

### GHANA

**Accra**  
St. Paul  
(service 10:00 A.M.)      Paul K. Flynn (LCMS)  
Evangelical Lutheran  
Church of Ghana  
PO Box 197  
Kaneshie.      23487

**Kumasi**  
Holy Trinity  
Kumasi  
PO Box 3536  
(service 10:00 A.M.)

**Tema**  
Trinity, Tema  
Community 2  
Aggrey Rd., Box 143  
(service 9:30 A.M.)      Contact Community 2  
Aggrey Rd., Box 143  
Tema      2006

### KENYA

**Nairobi**  
Lutheran Church  
Uhuru Hwy. and University Way  
(service 9:00 A.M.;  
Sunday school 9:00 A.M.)      Robert T. Schmalzle (ELCA)      254-2-521976

### LIBERIA

**Monrovia**  
St. Peter Lutheran Church  
Tubman Blvd. at 14th St.  
(service 11:00 A.M.)      Joseph Allison  
PO Box 10-1046  
1000 Monrovia 10  
Liberia

### NAMIBIA

**Windhoek**  
Friedenskirche-ELCRN  
Church and Tal Sts.  
(service 9:00 A.M.)      Paul Isaak      224531

### NIGERIA

**Calabar**  
Lutheran Church of Nigeria  
PO Box 187  
116 Fosberry Rd.  
Cross River State  
(service 9:00 A.M.)

**Lagos**  
Lutheran Church  
Lagos  
Lapido Labingo St.  
PO Box 294  
Surulere

**Port Harcourt**  
Lutheran Church of Nigeria  
9 Dim St.; PO Box 258  
Port Harcourt  
Rivers State  
(service: 9:00 A.M.)      James W. Tyler (LCMS)  
PMB 1716 Diobu

### REPUBLIC OF SOUTH AFRICA

**Johannesburg**  
St. Peter's by the Lake  
Lutheran Church  
43 Lower Park Dr.  
Parkview  
(service 9:30 A.M.)      Andreas Warnecke      646-1308

### TANZANIA

**Dar es Salaam**  
The Lutheran Church  
Azania Front and City Dr.  
(Vacant) (ELCA)  
Box 2575  
Dar es Salaam

### ASIA

#### BURMA

**Rangoon**  
Lutheran Bethlehem Church  
181/183, Theinbyu St.      J. Andrews      24-6585

#### GUAM

\***Agana/Anigua**  
Lutheran Church of Guam  
787 W. Marine Dr.  
Hagatna, Guam 96910  
(service 10:30 A.M.;  
Sunday school 9:15 A.M.)      Jeffrey A. Johnson (ELCA)      671-477-8595

#### HONG KONG

**Hong Kong Island**  
Church of All Nations  
8 South Bay Close  
Repulse Bay  
(service 10:15 A.M.; June-August, 9:00 A.M.)      Dale A. Koehneke (LCMS)      2812-0375

#### INDIA

**Guntur**  
Andhra Evangelical  
Lutheran Church  
PO Box 205, Guntur,  
Andhra Pradesh  
St. Matthew Lutheran Church  
Hayer Hall Compound  
(service 6:00 P.M.)      M. Abraham Lincoln 241 623  
J. Adam Kennedy

**Hyderabad**

Lutheran Center  
A-1 Parish  
611/68 Saifabad  
Lakdikapool  
Hyderabad 500004  
(service 8:00 P.M.)

G. S. Vijayakar 234-241

**Madras**

Gurukul Theological College Chapel  
Kilpauk, Madras 10  
(service 5:00 P.M.)

642 1007

**Rajahmundry**

St. Paul Lutheran Church  
Andhra Pradesh  
East Godavari Synod  
(service 6:00 P.M.)

P. Devadas 883-472-061

**PALESTINE****Jerusalem**

Church of the Redeemer  
Muristan Rd., Old City;  
PO Box 14076  
(service 9:00 A.M.)

Michael P. Thomas Home telephone/  
Susan P. Thomas Fax: 2 628 1049  
PO Box 14076 Church telephone:  
Old City, 2 627 6111 or  
91140 Jerusalem 972 54 378 057  
Israel

**JAPAN****Tokyo**

St. Paul International  
Lutheran Church  
1-2-32 Fujimi  
Chiyoda-ku  
Tokyo 102-0071, Japan  
(service 9:30 A.M.;  
study hour 11:15 A.M.)

James M. Bullock Office:  
(ELCA) (03)3261-3740

**Okinawa-Ken**

Okinawa Lutheran Church  
362 Asa Shimabuku  
Kitanakagusukuson  
Nakagami-Gun 901-2301  
Okinawa-Ken, Japan  
(service 8:30 A.M.;  
Sunday school, Bible classes  
9:45 A.M.)

Michael Nearhood Telephone/Fax:  
(LCMS) 9 89335535

**KOREA****\*Seoul**

International Lutheran Church  
of Seoul  
726-39 Hannam 2 Dong  
Yongsan-Gu  
Seoul 140-212  
Korea  
(services 8:30 and 11:00 A.M.;  
Sunday school, Bible classes  
9:45 A.M.)

Michael G. Fonner (02) 794-8274  
(ELCA)

**MALAYSIA**

**Kota Kinabalu, Sabah**  
Basel Christian Church  
Tuaran Rd.  
(service 7:45 A.M.)

Lee Tak Vui (088) 246057  
Box 10188  
Kota Kinabalu  
Sabah 88802

**Kuala Lumpur, Selangor**  
St. Andrew's International  
Church

31 Jalan Raja Chulan  
Kuala Lumpur  
(services 8:30 and 11:00 A.M.)

Bert Schoneveld (03) 2325687

**Petaling Jaya**

Luther House  
4 Jalan Utara  
46200 Petaling Jaya  
(service 8:00 A.M.)

Thomas Low (03) 79579241  
Kok Chan

**NEPAL****Kathmandu**

International Church in Nepal  
PO Box 126  
Kathmandu  
(service 9:30 A.M.)

**PHILIPPINES**

(Note: All Philippine ministries are LCMS-related.)

**Bagulo City**

St. Stephen Church  
General Luna Rd. and  
Zamora St.  
(service 10:00 A.M.)

Contact Lutheran 442-2285  
Seminary  
Tel. 41-27

**Davao City**

Our Savior  
Ponciano Reyes St.

Edwino Mercado

**Manila**

Bethel  
2308 Almada St.  
Tondo  
(service 10:00 A.M.)

Alfredo de Guzman 20-35-20

Gloria Dei  
4461 Old Station  
Mesa  
Sampaloc, Manila  
(service 8:30 A.M.)

Deacon 60-50-41  
Juan Quibral

Grace  
303 Buendia Ave.  
Pasay City  
(service 8:00 A.M.)

Deacon 88-63-48  
Aniceto Lazo

International Lutheran  
Ayala Museum, Makati

Lowell N. Kayser 833-5125  
(LCMS)  
Box 507  
Manila 2800

**Trinity**

835 Epifanio de los Santos Ave.  
Cubao, Quezon City  
(service 10:00 A.M.)

Ruben Caldito 928 4182

**Olongapo**

Lutheran Service Center  
1648 Rizal Ave.  
Olongapo 2201  
(service 11:00 A.M.;  
Monday, 7:30 P.M.)

Lutheran Center 222-4116  
1648 Rizal Ave.  
Olongapo

**SINGAPORE**

Queenstown Lutheran Church  
709 Commonwealth Dr.  
Singapore 149601  
(services 9:00 A.M. and 4:00 P.M.)

Soh Guan Kheng Offices  
473-7866

Lutheran Church of  
Our Redeemer  
30 Dukes Rd.  
Singapore 268912  
(service 9:00 A.M.)

James Khoo Office:  
Nick Singh 466-4500

**SRI LANKA**

(Note: All Sri Lankan ministries are LCMS-related)

**Nuwara Eliya**

Lanka Lutheran Church  
31 Haddon Hill Rd.  
Nuwara Eliya  
Sri Lanka

M. Sathyanathan Home: 495  
M. Peterson

**Kohuwela**

Lutheran Mission  
168/1 Perera Ave.  
Kohuwela  
Sri Lanka

J. Fibelkom

**THAILAND****Bangkok**

International  
Church of Bangkok  
6V2 Soi Sgen Sabai 3  
Sukhumvit Soi 36  
Bangkok 10110  
Bangkok, Thailand

William D. Anderson Office:  
225 85821  
Home:  
226 08187

**Chiang Mai**

Campus, Payap University  
(service 6:00 P.M.)

**WAKE ISLAND**

Wake Island Memorial Chapel

**AUSTRALIA AND NEW ZEALAND**

For additional information on churches in Australia and New Zealand contact: The Lutheran Church of Australia, National Office, 197 Archer St., North Adelaide, South Australia; Telephone 08-8267-7300; Fax 08-8267-7310; E-mail: lca.administration@lca.org.au

**AUSTRALIA**

**Adelaide**

Bethlehem Lutheran Church  
170 Flinders St.  
(services 9:00 and 11:00 A.M.; 7:00 P.M.)  
Simon Cooper Office: 08-8223-6662  
David Christian  
Immanuel Lutheran Church  
139 Archer St.  
North Adelaide  
(service 9:30 A.M.)  
Ian Lutze Home: 08-8344-1717  
St. Stephen Lutheran Church  
152 Wakefield St.  
(services 9:00 and 11:15 A.M.)  
Timothy Muller Office: 08-8223-5491  
Jonathan Goessling

**Alice Springs**

Alice Springs Lutheran Church  
49 Gap Rd.  
(service 9:00 A.M.)  
Robert Borgas Home: 08-8952-1408

**Brisbane**

Nazareth Lutheran Church  
12 Hawthorne St.  
Woolloongabba 4102  
(services 8:30 and 10:00 A.M.)  
Wayne Kerber Home: 05 00502 636  
St. Andrew's Lutheran Church  
Wickham Ter.  
(services 10:00 A.M. and 7:00 P.M.)  
Stephen Nuske Office: 07-3831-9106

**Canberra**

St. Peter's Memorial Church  
5 Boolee St.  
Reid  
(service 10:30 A.M.)  
Robert Hamann Home: 02-6248-0064

**Darwin**

St. Andrew Lutheran Church  
14 Trower Rd.  
Nightcliff  
(service 8:30 A.M.)  
John Vitale Home: 08-8927-2753

**Hobart**

St. Peter Lutheran Church  
207 Davey St., Hobart Tas. 7000  
(service 10:00 A.M.)  
Ben Mogg Office: 03-6223-5277

**Melbourne**

St. John Lutheran Church  
20 City Rd.  
South Melbourne  
(services 9:00 and 11:00 A.M.; 7:00 P.M.)  
Thomas Peitsch Office: 03-9682-4995

**Perth**

St. John Lutheran Church  
16 Aberdeen St.  
(services 8:30 and 10:00 A.M.)  
Geoffrey Burger Office: 9-227-8072  
Julian Bayha

**Southport (Gold Coast)**

Trinity Lutheran Church  
165 Queen St.  
(services 8:30 A.M. and 7:00 P.M.)  
Colin Hartwich Office: 07-5532-7366

**East Sydney**

St. Paul Lutheran Church  
3 Stanley St.  
(service 10:30 A.M.)  
Fred Veerhuis Home: 02-9331-1822

**NEW ZEALAND**

**Auckland**

St. John Lutheran Church  
32 Akinaho St.  
Auckland 1006  
(service 10:00 A.M.)  
Adrian Kitzon Office: 09-579-4490

**Christchurch**

St. Paul Lutheran Church  
146 Burwood Rd.  
Christchurch 8009  
(services 8:30 and 10:00 A.M.)  
Timothy Klein Office: 03-383-0166

**Wellington**

St. Paul Evangelical Lutheran Church  
12 King St.  
Wellington 6002  
(service 9:00 A.M.)  
Mark Whitfield Home: 04-235-7331

**PAPUA NEW GUINEA**

**Goroka**

St. John's Lutheran Church  
Goroka EHP 441 Box 360  
(service 8:30 A.M.)  
Taiye Zawia 675-732-2376

**Lae**

Resurrection Lutheran Church  
Seventh Street  
(service 8:30 A.M.)  
Sakaries Malelak Box 1470 675-42-1593

**Madang**

Memorial Lutheran Church  
(service 10:00 A.M.)  
(Vacant) Box 143 675-82-3072

**Mt. Hagen**

Lutheran Church  
(service 9:00 A.M.)  
Steven Seki Box 526 675-352-1150

**Port Moresby**

Good Shepherd Lutheran Church  
PO Box 355  
Port Moresby  
(service 8:30 A.M.)  
Qogi Zonggoreng 675-321-1548

**CENTRAL AMERICA AND WEST INDIES**

**BAHAMAS**

**Freeport, Grand Bahama Island**

Our Saviour Lutheran Church  
E. Sunrise Hwy.; Box F 267  
Freeport, Grand Bahama Island  
(services 9:00 and 11:00 A.M.; Sunday school 9:45 A.M.)  
Winfred C. Belcher Office: 809-373-3500  
(ELCA) Box 350278  
Fort Lauderdale, FL 33335

**Nassau**

Lutheran Church of Nassau  
John F. Kennedy Dr.; PO Box 4794  
(service 11:00 A.M.; Sunday school 10:00 A.M.)  
809-323-4107

**BERMUDA**

**Paget**

Peace Lutheran Church  
South Shore Rd.  
(services 9:00 and 11:00 A.M.; 7:30 P.M.; Sunday school 9:45 A.M.)  
Thomas W. Andersen (ELCA) Office: 809-292-5330  
PO Box 182 Home: 809-292-561  
Paget 6

**GUATEMALA**

**Guatemala City**

Christ the King  
4 Calle 2-55  
Zone 9  
66-652

**Puerto Barrios**

Christ the Saviour  
5 Ave. y  
12 Calle  
480-751

**MEXICO**

**Guadalajara 5 Jalisco**

All Saints  
1084 Prado de los Pinos,  
Tepeyac, Casino  
(service 10:30 A.M.)  
David J. Schneider 21-67-41  
(LCMS)  
Apdo. Postal 5-714

**Mazatlan Sinaloa**

Iglesia Luterana Cristo Redentor  
Doctor Carvajal 18 Sur  
(services December through March)  
(visiting pastors) 24576

**Mexico City**

Good Shepherd Lutheran Church  
Paseo de las Palmas 1910  
Lomas de Chapultepec  
C.P. 11,000, Mexico 10, D.F.  
(service 9:45 A.M.)  
(Vacant) Office: 596-10-34  
Home: 596-18-56

## PANAMA CANAL ZONE

- Balboa (Pacific Side)**  
 Redeemer Lutheran Church  
 Balboa and Wright Sts.  
 (services 7:45 and 10:15 A.M.;  
 Sunday school 9:00 A.M.)
- Merrell W. Wetzstein  
 (LCMS)  
 Apdo. Postal 5014
- Office:  
 52-64-18  
 Home:  
 52-65-70
- Margarita (Atlantic Side)**  
 Redeemer Lutheran Chapel,  
 Bolivar Hwy. and Espave Ave.  
 (service 10:15 A.M.;  
 Sunday school 9:00 A.M.)
- Theodore F. Kuster  
 (LCMS)  
 Apdo. Postal 1313  
 Cristobal
- Office:  
 46-44-51  
 Home:  
 42-02-25

## PUERTO RICO

The following ELCA-member congregations are cited here for the convenience of the reader:

- San Juan (Santurce)**  
 Grace Lutheran Church  
 Calle del Parque 150  
 (service 10:30 A.M.)
- Martha L.  
 McCracken
- Office:  
 809/722-5372  
 Home:  
 809/722-1137

## VIRGIN ISLANDS

- St. Croix (Christiansted)**  
 Lord God of Sabaoth  
 51 King St.  
 (services 8:00 and 11:00 A.M.)
- Lester White
- Office:  
 809/773-1320
- (Estate LaVale)**  
 Christ Victor Lutheran Church  
 (service 11:30 A.M.)
- (Vacant)
- 809/778-2113
- (Frederiksted)**  
 Holy Trinity Lutheran Church  
 Hill and Hospital St.  
 PO Box 365  
 (service 11:00 A.M.)
- Robert C.  
 Wakefield
- Office:  
 809/772-0034
- (Kingshill)**  
 Kingshill Lutheran Church  
 Upper Bethlehem  
 (service 9:30 A.M.)
- (Vacant)
- Office:  
 809/778-2113
- St. John (Cruz Bay)**  
 Nazareth Lutheran Church  
 PO Box 1359  
 (service 10:30 A.M.)
- Carlyle O.  
 Sampson
- Office:  
 809/776-6731  
 Home:  
 809/764-8769
- St. Thomas (Charlotte Amalie)**  
 Frederick Lutheran Church  
 7 Norre Gade; PO Box 58  
 (services 8:00 and 10:30 A.M.)
- (Vacant)
- Office:  
 809/776-1315
- (Estate Tutu)**  
 Reformation Lutheran Church  
 149 Anna's Retreat, East End  
 PO Box 10225
- (Vacant)
- Office:  
 809/775-1022

## EUROPE

For additional information on congregations and military chapels throughout Europe, contact: Rev. Lloyd W. Lyngdal, Assistant to the Presiding Bishop for Federal Chaplaincies, Evangelical Lutheran Church in America, 1030 15th St. N.W., Ste. 1010, Washington, DC 20005. Telephone: (202) 408-8403.

## AUSTRIA

- Vienna**  
 Vienna Community Church  
 Dorotheagasse 16  
 Vienna, 1st District  
 (service 11:30 A.M.)
- James W. Wiberg  
 (ELCA)  
 Schelleingasse/2/6  
 1040 Vienna
- Telephone/  
 Fax: 1505-52-33

## DENMARK

- Copenhagen**  
 International Church  
 of Copenhagen  
 Sct. Andreas Kirke  
 Gothersgade 148  
 Copenhagen  
 (service 11:30 A.M.)
- Timothy J. Stewart  
 (ELCA)  
 Gjøringsvej 10  
 2900 Hellerup  
 DK Denmark
- Office telephone/  
 Fax: 45-39-624785

## ENGLAND

- Birmingham**  
 St. Mark's Student Chaplaincy  
 West Hill College Chapel  
 West Hill College  
 Bristol Rd.  
 Birmingham  
 (service 10:30 A.M., third Sunday)
- John A. Evenson
- Bradford**  
 St. Matthew's Church  
 70 Little Horton Ln.  
 Bradford  
 (service 3 P.M., fourth Sunday)
- Bishop Walter Jagucki
- Corby**  
 St. Paul Lutheran Church  
 Stuart Rd.  
 Corby, Northamptonshire  
 (services 11:00 A.M., first,  
 third, and fifth Sundays)
- Daniel Barnabas 536-205718
- High Wycombe**  
 St. John  
 Friends Meeting House  
 Station Rd., off London Rd.  
 High Wycombe,  
 Buckinghamshire  
 (service 4:00 P.M., first  
 and third Sundays)
- Magdalena Kluz 181-908-2849
- Leeds**  
 St. Luke Lutheran Church  
 9 Alma Rd.  
 Headingley, Leeds,  
 West Yorkshire  
 (service 10:30 A.M.)
- Bishop Walter Jagucki  
 Telephone/Fax:  
 105 Otley Rd.  
 Leeds LS16 6HH 44-113-275-8042
- Leicester**  
 Trinity Lutheran Church  
 Gatehouse, University of  
 Leicester Chaplaincy  
 (service 11:00 A.M., third Sunday)
- Kate Johnson
- London**  
 St. Anne's Lutheran Church  
 Church of St. Anne and  
 St. Agnes  
 Gresham St.  
 London EC2  
 (Sunday services 11:00 A.M.  
 and 7:00 P.M.; Wednesday  
 service 1:10 P.M.)
- Jana Jeruma  
 Grinberga  
 Church of St. Anne  
 and St. Agnes  
 Gresham St.  
 London EC2
- Office:  
 44-207-606-4986  
 Fax:  
 44-207-600-8984
- Manchester**  
 St. Martin's Lutheran Church  
 Martin Luther Church  
 9 Park Rd.  
 Stretford M32 8FE  
 (service 3:00 P.M., first Sunday)
- Bishop Walter Jagucki

For additional information on Lutheran churches in England contact:

St. Anne's Lutheran Church  
 Church of St. Anne and St. Agnes  
 Gresham St.  
 London  
 Telephone: 44-207-606-4986  
 Fax: 44-207-800-8984

## ESTONIA

- Tallinn**  
 Holy Ghost Church  
 (Puhavaimu)  
 Puhavaimu St. 2 (Old Town)  
 (service 3:00 P.M.)
- Gustav Pliir 372-646-4430 or  
 372-642-1487

## FINLAND

**Helsinki**  
The International Evangelical Lutheran Church  
Timo Keskitalo  
0400-647429  
9-684-8051  
9-586-8770

Ruoholahdenkatu 16 (office)  
00180 Helsinki  
(family service 10:00 A.M. at Merirasti Chapel, Jaluspolku 3, Helsinki)  
(service 2:00 P.M. at Temppeliaukio/Rock Church Lutherinkatu 3, Helsinki;  
English services also in Turku, Tampere, Oulu, Espoo, Mikkeli, Joensuu, Vaasa, Mariehamn, Hamina, and Kotka; contact pastor)

## GERMANY

**Berlin**  
American Church in Berlin Luther Church  
Dennowitzplatz, Schöneberg  
Benjamin H. Coltret (ELCA)  
Onkel Tom Str. 93  
1000 Berlin 37  
030-813-20-21  
or  
030-813-2845

(service 11:00 A.M., September—May; Sunday school 9:45 A.M., service 10:00 A.M., June—August)

**\*Frankfurt am Main**  
Trinity Lutheran Church  
Nibelungen Allee 54  
Samuel J. Wolff (ELCA)  
Am Schwalbenschwanz 37  
Telephone:  
069-9563-1066  
Fax:  
069-9563-1067

(service 11:00 A.M., September—May; service 10:00 A.M., June—August; Sunday school 9:30 A.M.)  
60431 Frankfurt/Main

**Kaiserslautern**  
Kaiserslautern Evangelical Lutheran Church  
(service 11:30 A.M., Sunday school 10:30 A.M.)  
James L. Hoke Jr. (LCMS)  
631 92210

## LITHUANIA

**Vilnius**  
Evangelical Lutheran Church in Vilnius  
Vokieticiu 20  
Vilnius 2004  
(service noon)  
Jason and Kristin Gackle  
Telephone/Fax:  
370-2-73 5475

## NORWAY

**Oslo**  
American Lutheran Church  
Fritznersgate 15  
(service and Sunday school 11:00 A.M.; 10:00 A.M. in summer)  
Guy W. Redfield (ELCA)  
Vestheimgata 6b  
0262 Oslo  
Church:  
22-44-70-53  
Fax:  
22-44-30-15

**Stavanger**  
International Church  
The Hetland Church  
(service 9:30 A.M.; Sunday school 11:00 A.M.)  
(Vacant) (051) 56-4843

## POLAND

**Warsaw**  
International Church  
Protestant Theo. Academy  
Miodowa, 21  
(service 11:00 A.M.; Sunday school 9:55 A.M.)  
(Vacant) Telephone/  
Fax: 22-42-2351  
9m.l 02-927  
Warsaw

## RUSSIA

**Moscow**  
Moscow Protestant Chaplaincy  
Federation for Peace and Consent  
Prospekt Mira #36  
Metro Prospekt Mira  
(service 3:00 P.M.)  
John and Noel Calhoun  
Telephone/  
Fax:  
95-143-3562  
c/o Post International, Box 289  
666 5th Ave., Ste. 572  
New York, NY 10103

## SLOVAKIA (SLOVAK REPUBLIC)

**Bratislava**  
English Worship  
Maly Kostol, Panenska  
at Lycejna  
(service 9:30 A.M.)  
Paul K. Hanson (ELCA)  
Palisady 46, Apt. 18  
81106 Bratislava  
Home telephone/  
Fax:  
(4212) 5443-3263

## SWITZERLAND

**Geneva**  
Evangelical Lutheran Church  
Place Bourg de Four  
20 rue Verdaine  
(service 11:00 A.M.; Sunday school 9:30 A.M.)  
Lusmarina Compos Garcia  
22-310-5089  
or  
22-348-7595  
20 rue Verdaine  
CH1204 Geneva

## SOUTH AMERICA

## BRAZIL

**Brasilia**  
Comunidade Evangelica Luterana  
Entrepadas Sul 405/406  
(service 11:00 A.M.)  
Renato A. Kühne  
243-92-65

**Sao Paulo**  
The Fellowship Community Church  
Igreja Crista Unida de Sao Paulo  
Rua Carlos Sampaio 107  
Sao Paulo SP (Bela Vista)  
(service 10:15 A.M.)  
(Vacant)  
11-287-2294  
or  
11-844-1153

## ECUADOR

**Quito**  
Iglesia Evangélica Luterana  
El Adviento  
Ave. Isabel la Católica 1837  
(service 9:00 A.M.)  
Felipe Atolf  
3-43-91

## GUYANA

**Georgetown**  
Calvary Lutheran Church  
28 29 North and Alexander Sts.  
(service 9:00 A.M.)  
James Lochan  
(2) 64227

Redeemer Lutheran Church  
208 Sheriff St.  
Campbellville  
(services 7:00 and 9:00 A.M.)  
E. Lane  
592-2-64582

**New Amsterdam Berbice**  
Ebenezer Lutheran Church  
Water St.  
(services 7:00 A.M. and 7:00 P.M.)  
Roy Thakurdial

## VENEZUELA

**Caracas**  
Iglesia Luterana El Salvador  
Av. Tocuyo  
Colinas de Bello Monte  
Caracas 1060 A  
(service 9:30 A.M.)  
Paul W. Brink (LCMS)  
Apdo. 60.387  
Caracas 1060-A  
751-1468

Iglesia Evangélica Luterana  
La Resurrección  
Esq. Prof. 4a Ave. and  
3a Transversal de Altamira  
Urb La Castellana  
(Vacant) 32-96-94

# Church Year Calendar — 2003–2006

## APPOINTED READINGS AND PSALMS SUNDAYS AND FESTIVALS IN 2003–2006

1R = First Reading    P = Psalmody    A = Psalm Refrain/Antiphon  
2R = Second Reading    G = Gospel

Series C texts from *Revised Common Lectionary* are used beginning with the First Sunday of Advent 2003, Series A texts are used beginning with the First Sunday in Advent 2004, and Series B texts are used beginning with the First Sunday in Advent 2005. Psalm versification corresponds to *Lutheran Book of Worship* psalter. Italics indicate day is not a Sunday, Principal Festival, or Day of Special Devotion.

### ADVENT SEASON 2003 (SERIES C)

<b>November 30</b> 1st Sunday in Advent		<b>Blue or Purple</b>
1R—Jer 33:14-16	P—Ps 25:1-9; A—v 1	
2R—1 Thess 3:9-13	G—Luke 21:25-36	
<b>December 1</b> <i>St. Andrew, Apostle (transferred)</i>		<b>Red</b>
1R—Ezek 3:16-21	P—Ps 19:1-6; A—v 4	
2R—Rom 10:10-18	G—John 1:35-42	
<b>December 7</b> 2nd Sunday in Advent		<b>Blue or Purple</b>
1R—Mal 3:1-4	P—Luke 1:68-79; A—v 78	
or Baruch 5:1-9	G—Luke 3:1-6	
2R—Phil 1:3-11		
<b>December 14</b> 3rd Sunday in Advent		<b>Blue or Purple</b>
1R—Zeph 3:14-20	P—Isa 12:2-6; A—v 6	
2R—Phil 4:4-7	G—Luke 3:7-18	
<b>December 21</b> 4th Sunday in Advent		<b>Blue or Purple</b>
1R—Micah 5:2-5a	P—Luke 1:47-55; A—v 52	
2R—Heb 10:5-10	or Ps 80:1-7; A—v 7	
	G—Luke 1:39-45 [46-55]	
<b>December 22</b> <i>St. Thomas, Apostle (transferred)</i>		<b>Red</b>
1R—Judg 6:36-40	P—Ps 136:1-4, 23-26; A—v 1b	
2R—Eph 4:11-16	G—John 14:1-7	

### CHRISTMAS SEASON 2003–2004

<b>December 24/25</b> The Nativity of Our Lord Christmas Eve		<b>White</b>
1R—Isa 9:2-7	P—Ps 96; A—v 11	
2R—Titus 2:11-14	G—Luke 2:1-14 [15-20]	
<b>Christmas Dawn</b>		
1R—Isa 62:6-12	P—Ps 97; A—v 11	
2R—Titus 3:4-7	G—Luke 2:[1-7] 8-20	
<b>Christmas Day</b>		
1R—Isa 52:7-10	P—Ps 98; A—v 4	
2R—Heb 1:1-4 [5-12]	G—John 1:1-14	
<b>December 26</b> <i>St. Stephen, Deacon and Martyr</i>		<b>Red</b>
1R—2 Chron 24:17-22	P—Ps 17:1-9, 16; A—v 6	
2R—Acts 6:8—7:2a, 51-60	G—Matt 23:34-39	
<b>December 27</b> <i>St. John, Apostle and Evangelist</i>		<b>White</b>
1R—Gen 1:1-5, 26-31	P—Ps 116:10-17; A—v 13	
2R—1 John 1:1—2:2	G—John 21:20-25	
<b>December 28</b> The Holy Innocents, Martyrs		<b>Red</b>
1R—Jer 31:15-17	P—Ps 124; A—v 7	
2R—1 Peter 4:12-19	G—Matt 2:13-18	
or 1st Sunday after Christmas		<b>White</b>
1R—1 Sam 2:18-20, 26	P—Ps 148; A—v 13	
2R—Col 3:12-17	G—Luke 2:41-52	
<b>December 31</b> <i>New Year's Eve</i>		<b>White</b>
1R—Eccles 3:1-13	P—Ps 8; A—v 1	
2R—Rev 21:1-6a	G—Matt 25:31-46	
<b>January 1</b> <i>The Name of Jesus</i>		<b>White</b>
1R—Num 6:22-27	P—Ps 8; A—v 1	
2R—Gal 4:4-7	G—Luke 2:15-21	
or Phil 2:5-11		

### January 4 2nd Sunday after Christmas

1R—Jer 31:7-14  
or Sir 24:1-12  
2R—Eph 1:3-14

P—Ps 147:13-21; A—v 13  
or Wis 10:15-21; A—v 20  
G—John 1:[1-9]10-18

**White**

### EPIPHANY SEASON 2004

#### January 6 The Epiphany of Our Lord

1R—Isa 60:1-6  
2R—Eph 3:1-12

P—Ps 72:1-7, 10-14; A—v 11  
G—Matt 2:1-12

**White**

#### January 11 The Baptism of Our Lord

1st Sunday after the Epiphany

1R—Isa 43:1-7  
2R—Acts 8:14-17

P—Ps 29; A—v 3  
G—Luke 3:15-17, 21-22

**White**

#### January 18 The Confession of St. Peter

1R—Acts 4:8-13  
2R—1 Cor 10:1-5

P—Ps 18:1-7, 17-20; A—v 2  
G—Matt 16:13-19

**White**

#### or 2nd Sunday after the Epiphany

1R—Isa 62:1-5  
2R—1 Cor 12:1-11

P—Ps 36:5-10; A—v 8  
G—John 2:1-11

**Green**

#### January 25 The Conversion of St. Paul

1R—Acts 9:1-22  
2R—Gal 1:11-24

P—Ps 67; A—v 3  
G—Luke 21:10-19

**White**

#### or 3rd Sunday after the Epiphany

1R—Neh 8:1-3, 5-6, 8-10  
2R—1 Cor 12:12-31a

P—Ps 19; A—v 7  
G—Luke 4:14-21

**Green**

#### February 1 4th Sunday after the Epiphany

1R—Jer 1:4-10  
2R—1 Cor 13:1-13

P—Ps 71:1-6; A—v 6  
G—Luke 4:21-30

**Green**

#### February 2 The Presentation of Our Lord

1R—Mal 3:1-4  
2R—Heb 2:14-18

P—Ps 84; A—v 1  
or Ps 24:7-10; A—v 7  
G—Luke 2:22-40

**White**

#### February 8 5th Sunday after the Epiphany

1R—Isa 6:1-8 [9-13]  
2R—1 Cor 15:1-11

P—Ps 138; A—v 2  
G—Luke 5:1-11

**Green**

#### February 15 6th Sunday after the Epiphany

1R—Jer 17:5-10  
2R—1 Cor 15:12-20

P—Ps 1; A—v 3  
G—Luke 6:17-26

**Green**

#### February 22 The Transfiguration of Our Lord

Last Sunday after the Epiphany

1R—Exod 34:29-35  
2R—2 Cor 3:12—4:2

P—Ps 99; A—v 9  
G—Luke 9:28-36 [37-43]

**White**

#### February 24 St. Matthias, Apostle

1R—Isa 66:1-2  
2R—Acts 1:15-26

P—Ps 56; A—v 11  
G—Luke 6:12-16

**Red**

### LENTEN SEASON 2004

#### February 25 Ash Wednesday

1R—Joel 2:1-2, 12-17  
or Isa 58:1-12  
2R—2 Cor 5:20b—6:10

P—Ps 51:1-18; A—v 1  
G—Matt 6:1-6, 16-21

**Black or Purple**

#### February 29 1st Sunday in Lent

1R—Deut 26:1-11  
2R—Rom 10:8b-13

P—Ps 91:1-2, 9-16; A—v 1  
G—Luke 4:1-13

**Purple**

#### March 7 2nd Sunday in Lent

1R—Gen 15:1-12, 17-18  
2R—Phil 3:17—4:1

P—Ps 27; A—v 7  
G—Luke 13:31-35

**Purple**

#### March 14 3rd Sunday in Lent

1R—Isa 55:1-9  
2R—1 Cor 10:1-13

P—Ps 63:1-8; A—v 1  
G—Luke 13:1-9

**Purple**

#### March 21 4th Sunday in Lent

1R—Josh 5:9-12  
2R—2 Cor 5:16-21

P—Ps 32; A—v 12  
G—Luke 15:1-3, 11b-32

**Purple**

#### March 25 The Annunciation of Our Lord

1R—Isa 7:10-14  
2R—Heb 10:4-10

P—Ps 45; A—v 18  
or Ps 40:5-11; A—v 9  
G—Luke 1:26-38

**White**

**March 28 5th Sunday in Lent** Purple  
 1R—Isa 43:18-21  
 2R—Phil 3:4b-14  
 P—Ps 126; A—v 6  
 G—John 12:1-8

**May 31 The Visitation** White  
 1R—1 Sam 2:1-10  
 2R—Rom 12:9-16b  
 P—Ps 113; A—v 2  
 G—Luke 1:39-57

**HOLY WEEK 2004**

**April 4 Sunday of the Passion Palm Sunday** Scarlet or Purple  
 Proc G—Luke 19:28-40  
 1R—Isa 50:4-9a  
 2R—Phil 2:5-11  
 Proc P—Ps 118:1-2, 19-29; A—v 26  
 P—Ps 31:9-16; A—v 5  
 G—Luke 22:14—23:56 or Luke 23:1-49

**April 5 Monday in Holy Week** Scarlet or Purple  
 1R—Isa 42:1-9  
 2R—Heb 9:11-15  
 P—Ps 36:5-11; A—v 7  
 G—John 12:1-11

**April 6 Tuesday in Holy Week** Scarlet or Purple  
 1R—Isa 49:1-7  
 2R—1 Cor 1:18-31  
 P—Ps 71:1-14; A—v 6  
 G—John 12:20-36

**April 7 Wednesday in Holy Week** Scarlet or Purple  
 1R—Isa 50:4-9a  
 2R—Heb 12:1-3  
 P—Ps 70; A—v 1  
 G—John 13:21-32

**April 8 Maundy Thursday** Scarlet or White  
 1R—Exod 12:1-4 [5-10] 11-14  
 2R—1 Cor 11:23-26  
 P—Ps 116:1, 10-17; A—v 11  
 G—John 13:1-17, 31b-35

**April 9 Good Friday**  
 1R—Isa 52:13—53:12  
 2R—Heb 10:16-25  
 or Heb 4:14-16; 5:7-9  
 P—Ps 22; A—v 1  
 G—John 18:1—19:42

**EASTER SEASON 2004**

**April 10 The Resurrection of Our Lord Vigil of Easter** White or Gold  
 (See With One Voice: Leaders Edition, pages 88-89, or Readings and Prayers, page 9).

**April 11 The Resurrection of Our Lord Easter Day** White or Gold  
 1R—Acts 10:34-43  
 or Isa 65:17-25  
 2R—1 Cor 15:19-26  
 or Acts 10:34-43  
 P—Ps 118:1-2, 14-24; A—v 24  
 G—John 20:1-18  
 or Luke 24:1-12

**Easter Evening** White  
 1R—Isa 25:6-9  
 2R—1 Cor 5:6b-8  
 P—Ps 114; A—v 1  
 G—Luke 24:13-49

**April 18 2nd Sunday of Easter** White  
 1R—Acts 5:27-32  
 2R—Rev 1:4-8  
 P—Ps 118:14-29; A—v 23  
 or Ps 150; A—v 6  
 G—John 20:19-31

**April 25 3rd Sunday of Easter** White  
 1R—Acts 9:1-6 [7-20]  
 2R—Rev 5:11-14  
 P—Ps 30; A—v 12  
 G—John 21:1-19

**April 26 St. Mark, Evangelist (transferred)** Red  
 1R—Isa 52:7-10  
 2R—2 Tim 4:6-11, 18  
 P—Ps 57; A—v 9  
 G—Mark 1:1-15

**May 1 St. Philip and St. James, Apostles** Red  
 1R—Isa 30:18-21  
 2R—2 Cor 4:1-6  
 P—Ps 44:1-3, 20-26; A—v 26  
 G—John 14:8-14

**May 2 4th Sunday of Easter** White  
 1R—Acts 9:36-43  
 2R—Rev 7:9-17  
 P—Ps 23; A—v 1  
 G—John 10:22-30

**May 9 5th Sunday of Easter** White  
 1R—Acts 11:1-18  
 2R—Rev 21:1-6  
 P—Ps 148; A—v 13  
 G—John 13:31-35

**May 16 6th Sunday of Easter** White  
 1R—Acts 16:9-15  
 2R—Rev 21:10, 22—22:5  
 P—Ps 67; A—v 4  
 G—John 14:23-29  
 or John 5:1-9

**May 20 The Ascension of Our Lord** White  
 1R—Acts 1:1-11  
 2R—Eph 1:15-23  
 P—Ps 47; A—v 5  
 or Ps 93; A—v 3  
 G—Luke 24:44-53

**May 23 7th Sunday of Easter** White  
 1R—Acts 16:16-34  
 2R—Rev 22:12-14, 16-17, 20-21  
 P—Ps 97; A—v 12  
 G—John 17:20-26

**May 29 Vigil of Pentecost** Red  
 1R—Exod 19:1-9  
 or Acts 2:1-11  
 2R—Rom 8:14-17, 22-27  
 P—Ps 33:12-22; A—v 20  
 or Ps 130; A—v 3  
 G—John 7:37-39

**May 30 The Day of Pentecost** Red  
 1R—Acts 2:1-21  
 or Gen 11:1-9  
 2R—Rom 8:14-17  
 or Acts 2:1-21  
 P—Ps 104:25-35, 37; A—v 31  
 G—John 14:8-17 [25-27]

**THE SEASON AFTER PENTECOST 2004**

**June 6 The Holy Trinity First Sunday after Pentecost** White  
 1R—Prov 8:1-4, 22-31  
 2R—Rom 5:1-5  
 P—Ps 8; A—v 2  
 G—John 16:12-15

**June 11 St. Barnabas, Apostle** Red  
 1R—Isa 42:5-12  
 2R—Acts 11:19-30; 13:1-3  
 P—Ps 112; A—v 1  
 G—Matt 10:7-16

**June 13 2nd Sunday after Pentecost (Proper 6)** Green  
 1R—2 Sam 11:26—12:10, 13-15  
 2R—Gal 2:15-21  
 P—Ps 32; A—v 6  
 G—Luke 7:36—8:3

**June 20 3rd Sunday after Pentecost (Proper 7)** Green  
 1R—Isa 65:1-9  
 2R—Gal 3:23-29  
 P—Ps 22:18-27; A—v 21  
 G—Luke 8:26-39

**June 24 The Nativity of St. John the Baptist** White  
 1R—Mal 3:1-4  
 2R—Acts 13:13-26  
 P—Ps 141; A—v 8  
 G—Luke 1:57-67 [68-80]

**June 27 4th Sunday after Pentecost (Proper 8)** Green  
 1R—1 Kings 19:15-16, 19-21  
 2R—Gal 5:1, 13-25  
 P—Ps 16; A—v 8  
 G—Luke 9:51-62

**June 29 St. Peter and St. Paul, Apostles** Red  
 1R—Ezek 34:11-16  
 2R—1 Cor 3:16-23  
 P—Ps 87:1-2, 4-6; A—v 2  
 G—Mark 8:27-35

**July 4 5th Sunday after Pentecost (Proper 9)** Green  
 1R—Isa 66:10-14  
 2R—Gal 6:1[1-6] 7-16  
 P—Ps 66:1-8; A—v 8  
 G—Luke 10:1-11, 16-20

**July 11 6th Sunday after Pentecost (Proper 10)** Green  
 1R—Deut 30:9-14  
 2R—Col 1:1-14  
 P—Ps 25:1-9; A—v 3  
 G—Luke 10:25-37

**July 18 7th Sunday after Pentecost (Proper 11)** Green  
 1R—Gen 18:1-10a  
 2R—Col 1:15-28  
 P—Ps 15; A—v 1-2  
 G—Luke 10:38-42

**July 22 St. Mary Magdalene** White  
 1R—Ruth 1:6-18  
 or Exod 2:1-10  
 2R—Acts 13:26-33a  
 P—Ps 73:23-29; A—v 29  
 G—John 20:1-2, 11-18

**July 25 St. James the Elder, Apostle** Red  
 1R—1 Kings 19:9-18  
 2R—Acts 11:27—12:3a  
 P—Ps 7:1-11; A—v 11  
 G—Mark 10:35-45

**or 8th Sunday after Pentecost (Proper 12)** Green  
 1R—Gen 18:20-32  
 2R—Col 2:6-15 [16-19]  
 P—Ps 138; A—v 9  
 G—Luke 11:1-13

**August 1 9th Sunday after Pentecost (Proper 13)** Green  
 1R—Eccles 1:2, 12-14; 2:18-23  
 2R—Col 3:1-11  
 P—Ps 49:1-11; A—v 6  
 G—Luke 12:13-21

**August 8 10th Sunday after Pentecost (Proper 14)** Green  
 1R—Gen 15:1-6  
 2R—Heb 11:1-3, 8-16  
 P—Ps 33:12-22; A—v 22  
 G—Luke 12:32-40

**August 15 Mary, Mother of Our Lord** White  
 1R—Isa 61:7-11  
 2R—Gal 4:4-7  
 P—Ps 45:11-16; A—v 18  
 G—Luke 1:46-55

**or 11th Sunday after Pentecost (Proper 15)** Green  
 1R—Jer 23:23-29  
 2R—Heb 11:29—12:2  
 P—Ps 82; A—v 8  
 G—Luke 12:49-56

**August 22 12th Sunday after Pentecost (Proper 16)** Green  
 1R—Isa 58:9b-14  
 2R—Heb 12:18-29  
 P—Ps 103:1-8; A—v 4  
 G—Luke 13:10-17

**August 24 St. Bartholomew, Apostle** Red  
 1R—Exod 19:1-6  
 2R—1 Cor 12:27-31a  
 P—Ps 12; A—v 6  
 G—John 1:43-51

**August 29 13th Sunday after Pentecost (Proper 17)** Green  
 1R—Prov 25:6-7  
 or Sir 10:12-18  
 2R—Heb 13:1-8, 15-16  
 P—Ps 112; A—v 4  
 G—Luke 14:1, 7-14

**September 5 14th Sunday after Pentecost (Proper 18)** Green  
 1R—Deut 30:15-20  
 2R—Philemon 1-21  
 P—Ps 1; A—v 2  
 G—Luke 14:25-33

**September 12 15th Sunday after Pentecost (Proper 19)** Green  
 1R—Exod 32:7-14  
 2R—1 Tim 1:12-17  
 P—Ps 51:1-11; A—v 1  
 G—Luke 15:1-10

**September 14 Holy Cross Day** Red  
 1R—Num 21:4b-9  
 2R—1 Cor 1:18-24  
 P—Ps 98:1-5; A—v 1  
 or Ps 78:1-2, 34-38; A—v 35  
 G—John 3:13-17

<b>September 19 16th Sunday after Pentecost (Proper 20)</b>	<b>Green</b>
1R—Amos 8:4-7 P—Ps 113; A—v 6 2R—1 Tim 2:1-7 G—Luke 16:1-13	
<b>September 21 St. Matthew, Apostle and Evangelist</b>	<b>Red</b>
1R—Ezek 2:8-3:11 P—Ps 119:33-40; A—v 33 2R—Eph 2:4-10 G—Matt 9:9-13	
<b>September 26 17th Sunday after Pentecost (Proper 21)</b>	<b>Green</b>
1R—Amos 6:1a, 4-7 P—Ps 146; A—v 6 2R—1 Tim 6:8-19 G—Luke 16:19-31	
<b>September 29 St. Michael and All Angels</b>	<b>White</b>
1R—Dan 10:10-14; 12:1-3 P—Ps 103:1-5, 20-22; A—v 20 2R—Rev 12:7-12 G—Luke 10:17-20	
<b>October 3 18th Sunday after Pentecost (Proper 22)</b>	<b>Green</b>
1R—Hab 1:1-4; 2:1-4 P—Ps 37:1-10; A—v 5 2R—2 Tim 1:1-14 G—Luke 17:5-10	
<b>October 10 19th Sunday after Pentecost (Proper 23)</b>	<b>Green</b>
1R—2 Kings 5:1-3, 7-15c P—Ps 111; A—v 1 2R—2 Tim 2:8-15 G—Luke 17:11-19	
<b>October 17 20th Sunday after Pentecost (Proper 24)</b>	<b>Green</b>
1R—Gen 32:22-31 P—Ps 121; A—v 2 2R—2 Tim 3:14-4:5 G—Luke 18:1-8	
<b>October 18 St. Luke, Evangelist</b>	<b>Red</b>
1R—Isa 43:8-13 P—Ps 124; A—v 8 or 1sa 35:5-8 G—Luke 1:1-4; 24:44-53 2R—2 Tim 4:5-11	
<b>October 24 21st Sunday after Pentecost (Proper 25)</b>	<b>Green</b>
1R—Jer 14:7-10, 19-22 P—Ps 84:1-6; A—v 4 or Sir 35:12-17 G—Luke 18:9-14 2R—2 Tim 4:6-8, 16-18	
<b>October 28 St. Simon and St. Jude, Apostles</b>	<b>Red</b>
1R—Jer 26:[1-6] 7-16 P—Ps 11; A—v 1 2R—1 John 4:1-6 G—John 14:21-27	
<b>October 31 Reformation Day</b>	<b>Red</b>
1R—Jer 31:31-34 P—Ps 46; A—v 4 2R—Rom 3:19-28 G—John 8:31-36	
<b>or 22nd Sunday after Pentecost (Proper 26)</b>	<b>Green</b>
1R—Isa 1:10-18 P—Ps 32:1-8; A—v 7 2R—2 Thess 1:1-4, 11-12 G—Luke 19:1-10	
<b>November 1 All Saints Day</b>	<b>White</b>
1R—Dan 7:1-3, 15-18 P—Ps 149; A—v 1 2R—Eph 1:11-23 G—Luke 8:20-31	
<b>November 7 All Saints Sunday</b>	<b>White</b>
(For readings, see All Saints Day, above)	
<b>or 23rd Sunday after Pentecost (Proper 27)</b>	<b>Green</b>
1R—Job 19:23-27a P—Ps 17:1-9; A—v 8 2R—2 Thess 2:1-5, 13-17 G—Luke 20:27-38	
<b>November 14 24th Sunday after Pentecost (Proper 28)</b>	<b>Green</b>
1R—Mal 4:1-2a P—Ps 98; A—v 10 2R—2 Thess 3:6-13 G—Luke 21:5-19	
<b>November 21 Christ the King</b>	<b>White</b>
<b>Last Sunday after Pentecost (Proper 29)</b>	
1R—Jer 23:1-8 P—Ps 46; A—v 11 2R—Col 1:11-20 G—Luke 23:33-43	
<b>November 25 Thanksgiving (U.S.A.)</b>	<b>White</b>
1R—Deut 26:1-11 P—Ps 100; A—v 3 2R—Phil 4:4-9 G—John 6:25-35	

**ADVENT SEASON 2004 (SERIES A)**

<b>November 28 1st Sunday in Advent</b>	<b>Blue or Purple</b>
1R—Isa 2:1-5 P—Ps 122; A—v 1 2R—Rom 13:11-14 G—Matt 24:36-44	
<b>November 30 St. Andrew, Apostle</b>	<b>Red</b>
1R—Ezek 3:16-21 P—Ps 19:1-6; A—v 4 2R—Rom 10:10-18 G—John 1:35-42	
<b>December 5 2nd Sunday in Advent</b>	<b>Blue or Purple</b>
1R—Isa 11:1-10 P—Ps 72:1-7, 18-19; A—v 7 2R—Rom 15:4-13 G—Matt 3:1-12	
<b>December 12 3rd Sunday in Advent</b>	<b>Blue or Purple</b>
1R—Isa 35:1-10 P—Ps 146:4-9; A—7 2R—James 5:7-10 or Luke 1:47-55; A—47 G—Matt 11:2-11	
<b>December 19 4th Sunday in Advent</b>	<b>Blue or Purple</b>
1R—Isa 7:10-16 P—Ps 80:1-7, 16-18; A—v 7 2R—Rom 1:1-7 G—Matt 1:18-25	
<b>December 21 St. Thomas, Apostle</b>	<b>Red</b>
1R—Judg 6:36-40 P—Ps 136:1-4, 23-26; A—v 1b 2R—Eph 4:11-16 G—John 14:1-7	

**CHRISTMAS SEASON 2004-2005**

<b>December 24/25 The Nativity of Our Lord</b>	<b>White</b>
<b>Christmas Eve</b>	
1R—Isa 9:2-7 P—Ps 98; A—v 11 2R—Titus 2:11-14 G—Luke 2:1-14 [15-20]	
<b>Christmas Dawn</b>	
1R—Isa 62:6-12 P—Ps 97; A—v 11 2R—Titus 3:4-7 G—Luke 2:[1-7] 8-20	
<b>Christmas Day</b>	
1R—Isa 52:7-10 P—Ps 98; A—v 4 2R—Hebrews 1:1-4 [5-12] G—John 1:1-14	
<b>December 26 St. Stephen, Deacon and Martyr</b>	<b>Red</b>
1R—2 Chron 24:17-22 P—Ps 17:1-9, 16; A—v 6 2R—Acts 6:8-7:2a, 51-60 G—Matt 23:34-39	
<b>or 1st Sunday after Christmas</b>	<b>White</b>
1R—Isa 63:7-9 P—Ps 148; A—v 13 2R—Heb 2:10-18 G—Matt 2:13-23	
<b>December 27 St. John, Apostle and Evangelist</b>	<b>White</b>
1R—Gen 1:1-5, 26-31 P—Ps 118:10-17; A—v 13 2R—1 John 1:1-2:2 G—John 21:20-25	
<b>December 28 The Holy Innocents, Martyrs</b>	<b>Red</b>
1R—Jer 31:15-17 P—Ps 124; A—v 7 2R—1 Peter 4:12-19 G—Matt 2:13-18	
<b>December 31 New Year's Eve</b>	<b>White</b>
1R—Eccles 3:1-13 P—Ps 8; A—v 1 2R—Rev 21:1-6a G—Matt 25:31-46	
<b>January 1 The Name of Jesus</b>	<b>White</b>
1R—Num 6:22-27 P—Ps 8; A—v 1 2R—Gal 4:4-7 or Phil 2:5-11 G—Luke 2:15-21	
<b>January 2 2nd Sunday after Christmas</b>	<b>White</b>
1R—Jer 31:7-14 P—Ps 147:13-21; A—v 13 or Sir 24:1-12 or Wis 10:15-21; A—v 20 2R—Eph 1:3-14 G—John 1:[1-9] 10-18	

**EPIPHANY SEASON 2005**

<b>January 6 The Epiphany of Our Lord</b>	<b>White</b>
1R—Isa 60:1-8 P—Ps 7:1-7, 10-14; A—v 11 2R—Eph 3:1-12 G—Matt 2:1-12	
<b>January 9 The Baptism of Our Lord</b>	<b>White</b>
<b>1st Sunday after the Epiphany</b>	
1R—Isa 42:1-9 P—Ps 29; A—v 3 2R—Acts 10:34-43 G—Matt 3:13-17	
<b>January 16 2nd Sunday after the Epiphany</b>	<b>Green</b>
1R—Isa 49:1-7 P—Ps 40:1-12; A—v 9 2R—1 Cor 1:1-9 G—John 1:29-42	
<b>January 18 The Confession of St. Peter</b>	<b>White</b>
1R—Acts 4:8-13 P—Ps 18:1-7, 17-20; A—v 2 2R—1 Cor 10:1-5 G—Matt 16:13-19	
<b>January 23 3rd Sunday after the Epiphany</b>	<b>Green</b>
1R—Isa 9:1-4 P—Ps 27:1, 5-13; A—v 1 2R—1 Cor 1:10-18 G—Matt 4:12-23	
<b>January 25 The Conversion of St. Paul</b>	<b>White</b>
1R—Acts 9:1-22 P—Ps 67; A—v 3 2R—Gal 1:11-24 G—Luke 21:10-19	
<b>January 30 4th Sunday after the Epiphany</b>	<b>Green</b>
1R—Micah 6:1-8 P—Ps 15; A—v 1 2R—1 Cor 1:18-31 G—Matt 5:1-12	
<b>February 2 The Presentation of Our Lord</b>	<b>White</b>
1R—Mal 3:1-4 P—Ps 84; A—v 1 or Ps 24:7-10; A—v 7 2R—Heb 2:14-18 G—Luke 2:22-40	
<b>February 8 The Transfiguration of Our Lord</b>	<b>White</b>
<b>Last Sunday after the Epiphany</b>	
1R—Exod 24:12-18 P—Ps 2; A—v 7 or Ps 99; A—v 9 2R—2 Peter 1:16-21 G—Matt 17:1-9	

**LENTEN SEASON 2005**

<b>February 9 Ash Wednesday</b>	<b>Black or Purple</b>
1R—Joel 2:1-2, 12-17 P—Ps 51:1-18; A—v 1 or Isa 58:1-12 G—Matt 6:1-6, 16-21 2R—2 Cor 5:20b-6:10	
<b>February 13 1st Sunday in Lent</b>	<b>Purple</b>
1R—Gen 2:15-17; 3:1-7 P—Ps 32; A—v 11 2R—Rom 5:12-19 G—Matt 4:1-11	
<b>February 20 2nd Sunday in Lent</b>	<b>Purple</b>
1R—Gen 12:1-4a P—Ps 121; A—v 5 2R—4:1-5, 13-17 G—John 3:1-17	



**February 24 St. Matthias, Apostle** *Red*  
 1R—Isa 66:1-2 P—Ps 56; A—v 11  
 2R—Acts 1:15-26 G—Luke 6:12-16

**February 27 3rd Sunday in Lent** *Purple*  
 1R—Exod 17:1-7 P—Ps 95; A—v 1  
 2R—Rom 5:1-11 G—John 4:5-42

**March 6 4th Sunday in Lent** *Purple*  
 1R—1 Sam 16:1-13 P—Ps 23; A—v 5  
 2R—Eph 5:8-14 G—John 9:1-41

**March 13 5th Sunday in Lent** *Purple*  
 1R—Ezek 37:1-14 P—Ps 130; A—v 6-7  
 2R—Rom 8:6-11 G—John 11:1-45

**HOLY WEEK 2005**

**March 20 Sunday of the Passion** *Scarlet or Purple*  
 Palm Sunday  
 Proc G—Matt 21:1-11 Proc P—Ps 118:1-2, 19-29; A—v 26  
 1R—Isa 50:4-9a P—Ps 31:9-16; A—v 5  
 2R—Phil 2:5-11 G—Matt 26:14—27:86  
 or Matt 27:11-54

**March 21 Monday in Holy Week** *Scarlet or Purple*  
 1R—Isa 42:1-9 P—Ps 36:5-11; A—v 7  
 2R—Heb 9:11-15 G—John 12:1-11

**March 22 Tuesday in Holy Week** *Scarlet or Purple*  
 1R—Isa 49:1-7 P—Ps 71:1-14; A—v 6  
 2R—1 Cor 1:18-31 G—John 12:20-36

**March 23 Wednesday in Holy Week** *Scarlet or Purple*  
 1R—Isa 50:4-9a P—Ps 70; A—v 1  
 2R—Heb 12:1-3 G—John 13:21-32

**March 24 Maundy Thursday** *Scarlet or White*  
 1R—Exod 12:1-4 [5-10] 11-14 P—Ps 116:1, 10-17; A—v 11  
 2R—1 Cor 11:23-26 G—John 13:1-17; 31b-35

**March 25 Good Friday**  
 1R—Isa 52:13—53:12 P—Ps 22; A—v 1  
 2R—Heb 10:16-25 G—John 18:1—19:42  
 or Heb 4:14-16; 5:7-9

**EASTER SEASON 2005**

**March 26 The Resurrection of Our Lord** *White or Gold*  
 Vigil of Easter  
 (See With One Voice: Leaders Edition, pages 88-89, or Readings and Prayers, page 9).

**March 27 The Resurrection of Our Lord** *White or Gold*  
 Easter Day  
 1R—Acts 10:34-43 P—Ps 118:1-2, 14-24; A—v 24  
 or Jer 31:1-6 G—John 20:1-18  
 2R—Col 3:1-4 or Matt 28:1-10

Easter Evening *White*  
 1R—Isa 25:6-9 P—Ps 114; A—v 1  
 2R—1 Cor 5:6b-8 G—Luke 24:13-49

**March 28 The Annunciation of Our Lord (transferred)** *White*  
 1R—Isa 7:10-14 P—Ps 45; A—v 18  
 2R—Heb 10:4-10 or Ps 40:5-11; A—v 9  
 G—Luke 1:26-38

**April 3 2nd Sunday of Easter** *White*  
 1R—Acts 2:14a, 22-32 P—Ps 16; A—v 11  
 2R—1 Peter 1:3-9 G—John 20:19-31

**April 10 3rd Sunday of Easter** *White*  
 1R—Acts 2:14a, 36-41 P—Ps 116:1-3, 10-17; A—v 11  
 2R—1 Peter 1:17-23 G—Luke 24:13-35

**April 17 4th Sunday of Easter** *White*  
 1R—Acts 2:42-47 P—Ps 23; A—v 1  
 2R—1 Peter 2:19-25 G—John 10:1-10

**April 24 5th Sunday of Easter** *White*  
 1R—Acts 7:55-60 P—Ps 31:1-5, 15-16; A—v 5  
 2R—1 Peter 2:2-10 G—John 14:1-14

**April 25 St. Mark, Evangelist** *Red*  
 1R—Isa 52:7-10 P—Ps 57; A—v 9  
 2R—2 Tim 4:6-11, 18 G—Mark 1:1-15

**May 1 6th Sunday of Easter** *White*  
 1R—Acts 17:22-31 P—Ps 66:7-18; A—v 1  
 2R—1 Peter 3:13-22 G—John 14:15-21

**May 2 St. Philip and St. James, Apostles** *Red*  
 1R—Isa 30:18-21 P—Ps 44:1-3, 20-26; A—v 1  
 2R—2 Cor 4:1-6 G—John 14:8-14

**May 5 The Ascension of Our Lord** *White*  
 1R—Acts 1:1-11 P—Ps 47; A—v 5  
 2R—Eph 1:15-23 or Ps 93; A—v 3  
 G—Luke 24:44-53

**May 8 7th Sunday of Easter** *White*  
 1R—Acts 1:6-14 P—Ps 68:1-10, 33-36; A—v 4  
 2R—1 Peter 4:12-14; 5:6-11 G—John 17:1-11

**May 14 Vigil of Pentecost** *Red*  
 1R—Exod 19:1-9 P—Ps 33:12-22; A—v 20  
 or Acts 2:1-11 or Ps 130; A—v 3  
 2R—Rom 8:14-17, 22-27 G—John 3:37-39

**May 15 The Day of Pentecost** *Red*  
 1R—Acts 2:1-21 P—Ps 104:25-25, 37; A—v 31  
 or Num 11:24-30 G—John 20:19-23  
 2R—1 Cor 12:3b-13 or John 7:37-39  
 or Acts 2:1-21

**THE SEASON AFTER PENTECOST 2005**

**May 22 The Holy Trinity** *White*  
 1st Sunday after Pentecost  
 1R—Gen 1:1—2:4a P—Ps 8; A—v 1  
 2R—2 Cor 13:11-13 G—Matt 28:16-20

**May 29 2nd Sunday after Pentecost (Proper 4)** *Green*  
 1R—Deut 11:18-21, 26-28 P—Ps 31:1-5, 19-24; A—v 3  
 2R—Rom 1:16-17; 3:22b-28 [29-31] G—Matt 7:21-29

**May 31 The Visitation** *White*  
 1R—1 Sam 2:1-10 P—Ps 113; A—v 2  
 2R—Rom 12:9-16b G—Luke 1:39-57

**June 5 3rd Sunday after Pentecost (Proper 5)** *Green*  
 1R—Hosea 5:15—6:6 P—Ps 50:7-15; A—v 24  
 2R—Rom 4:13-25 G—Matt 9:9-13, 18-26

**June 11 St. Barnabas, Apostle** *Red*  
 1R—Isa 42:5-12 P—Ps 112; A—v 1  
 2R—Acts 11:19-30; 13:1-3 G—Matt 10:7-16

**June 12 4th Sunday after Pentecost (Proper 6)** *Green*  
 1R—Exod 19:2-8a P—Ps 100; A—v 2  
 2R—Rom 5:1-8 G—Matt 9:35—10:8 [9-23]

**June 19 5th Sunday after Pentecost (Proper 7)** *Green*  
 1R—Jer 20:7-13 P—Ps 69:8-11 [12-17] 18-20; A—v 18  
 2R—Rom 6:1b-11 G—Matt 10:24-39

**June 24 The Nativity of St. John the Baptist** *White*  
 1R—Mal 3:1-4 P—Ps 141; A—v 8  
 2R—Acts 13:13-26 G—Luke 1:57-67 [68-80]

**June 26 6th Sunday after Pentecost (Proper 8)** *Green*  
 1R—Jer 28:5-9 P—Ps 89:1-4, 15-18; A—v 1  
 2R—Rom 6:12-23 G—Matt 10:40-42

**June 29 St. Peter and St. Paul, Apostles** *Red*  
 1R—Ezek 34:11-16 P—Ps 87:1-2, 4-6; A—v 2  
 2R—1 Cor 3:16-23 G—Mark 8:27-35

**July 3 7th Sunday after Pentecost (Proper 9)** *Green*  
 1R—Zech 9:9-12 P—Ps 145:8-15; A—v 8  
 2R—Romans 7:15-25a G—Matt 11:16-19, 25-30

**July 10 8th Sunday after Pentecost (Proper 10)** *Green*  
 1R—Isa 55:10-13 P—Ps 65:[1-8] 9-14; A—v 12  
 2R—Rom 8:1-11 G—Matt 13:1-9, 18-23

**July 17 9th Sunday after Pentecost (Proper 11)** *Green*  
 1R—Isa 44:6-8 P—Ps 86:11-17; A—v 11  
 or Wis 12:13, 16-19 G—Matt 13:24-30, 36-43  
 2R—Rom 8:12-25

**July 22 St. Mary Magdalene** *White*  
 1R—Ruth 1:6-18 P—Ps 73:23-29; A—v 29  
 or Exod 2:1-10 G—John 20:1-2, 11-18  
 2R—Acts 13:26-33a

**July 24 10th Sunday after Pentecost (Proper 12)** *Green*  
 1R—1 Kings 3:5-12 P—Ps 119:129-136; A—v 130  
 2R—Rom 8:26-39 G—Matt 13:31-33, 44-52

**July 25 St. James the Elder, Apostle** *Red*  
 1R—1 Kings 19:9-18 P—Ps 7:1-11; A—v 11  
 2R—Acts 11:27—12:3a G—Mark 10:35-45

**July 31 11th Sunday after Pentecost (Proper 13)** *Green*  
 1R—Isa 55:1-5 P—Ps 145:8-9, 15-22; A—v 17  
 2R—Rom 9:1-5 G—Matt 14:13-21

**August 7 12th Sunday after Pentecost (Proper 14)** *Green*  
 1R—1 Kings 19:9-18 P—Ps 85:8-13; A—v 8  
 2R—Rom 10:5-15 G—Matt 14:22-33

**August 14 13th Sunday after Pentecost (Proper 15)** *Green*  
 1R—Isa 56:1, 6-8 P—Ps 67; A—v 3  
 2R—Rom 11:1-2a, 29-32 G—Matt 15:[10-20] 21-28

**August 15 Mary, Mother of Our Lord** *White*  
 1R—Isa 61:7-11 P—Ps 45:11-16; A—v 18  
 2R—Gal 4:4-7 G—Luke 1:46-55

**August 21 14th Sunday after Pentecost (Proper 16)** Green  
 1R—Isa 51:1-6 P—Ps 138; A—v 9  
 2R—Rom 12:1-8 G—Matt 16:13-20

**August 24 St. Bartholomew, Apostle** Red  
 1R—Exod 19:1-6 P—Ps 12; A—v 6  
 2R—1 Cor 12:27-31a G—John 1:43-51

**August 28 15th Sunday after Pentecost (Proper 17)** Green  
 1R—Jer 15:15-21 P—Ps 26:1-8; A—v 3  
 2R—Rom 12:9-21 G—Matt 16:21-28

**September 4 16th Sunday after Pentecost (Proper 16)** Green  
 1R—Ezek 33:7-11 P—Ps 119:33-40; A—v 35  
 2R—Rom 13:8-14 G—Matt 18:15-20

**September 11 17th Sunday after Pentecost (Proper 19)** Green  
 1R—Gen 50:15-21 P—Ps 103:[1-7] 8-13; A—v 8  
 2R—Rom 14:1-12 G—Matt 18:21-35

**September 14 Holy Cross Day** Red  
 1R—Num 21:4b-9 P—Ps 98:1-5; A—v 1  
 2R—1 Cor 1:18-24 or Ps 78:1-2, 34-38; A—v 35  
 G—John 3:13-17

**September 18 18th Sunday after Pentecost (Proper 20)** Green  
 1R—Jonah 3:10-4:11 P—Ps 145:1-8; A—v 8  
 2R—Phil 1:21-30 G—Matt 20:1-16

**September 21 St. Matthew, Apostle and Evangelist** Red  
 1R—Ezek 2:8-3:11 P—Ps 119:33-40; A—v 33  
 2R—Eph 2:4-10 G—Matt 9:9-13

**September 25 19th Sunday after Pentecost (Proper 21)** Green  
 1R—Ezek 18:1-4, 25-32 P—Ps 25:1-8; A—v 5  
 2R—Phil 2:1-13 G—Matt 21:23-32

**September 29 St. Michael and All Angels** White  
 1R—Dan 10:10-14;12:1-3 P—Ps 103:1-5, 20-22; A—v 20  
 2R—Rev 12:7-12 G—Luke 10:17-20

**October 2 20th Sunday after Pentecost (Proper 22)** Green  
 1R—Isa 5:1-7 P—Ps 80:7-14; A—v 14  
 2R—Phil 3:4b-14 G—Matt 21:33-46

**October 9 21st Sunday after Pentecost (Proper 23)** Green  
 1R—Isa 25:1-9 P—Ps 23; A—v 5  
 2R—Phil 4:1-9 G—Matt 22:1-14

**October 16 22nd Sunday after Pentecost (Proper 24)** Green  
 1R—Isa 45:1-7 P—Ps 98:1-9 [10-13]; A—v 7  
 2R—1 Thess 1:1-10 G—Matt 22:15-22

**October 18 St. Luke, Evangelist** Red  
 1R—Isa 43:8-13 or Isa 35:5-8 P—Ps 124; A—v 8  
 2R—2 Tim 4:5-11 G—Luke 1:1-4; 24:44-53

**October 23 23rd Sunday after Pentecost (Proper 25)** Green  
 1R—Lev 19:1-2, 15-18 P—Ps 1; A—v 2  
 2R—1 Thess 2:1-8 G—Matt 22:34-46

**October 28 St. Simon and St. Jude, Apostles** Red  
 1R—Jer 26:[1-6] 7-16 P—Ps 11; A—v 1  
 2R—1 John 4:1-6 G—John 14:21-27

**October 30 Reformation Sunday** Red  
 1R—Jer 31:31-34 P—Ps 46; A—v 4  
 2R—Rom 3:19-28 G—John 8:31-36

or **24th Sunday after Pentecost (Proper 26)** Green  
 1R—Micah 3:5-12 P—Ps 43; A—v 3  
 2R—1 Thess 2:9-13 G—Matt 23:1-12

**October 31 Reformation Day** Red  
 (For readings, see Reformation Sunday, above.)

**November 1 All Saints Day** White  
 (for readings, see All Saints Sunday, below.)

**November 6 All Saints Sunday** White  
 1R—Rev 7:9-17 P—Ps 34:1-10, 22; A—v 9  
 2R—1 John 3:1-3 G—Matt 5:1-12

or **25th Sunday after Pentecost (Proper 27)** Green  
 1R—Amos 5:18-24 P—Ps 70; A—v 6  
 or Wis 6:12-16 or Wis 8:17-20; A—v 17  
 2R—1 Thess 4:13-18 G—Matt 25:1-13

**November 13 26th Sunday after Pentecost (Proper 28)** Green  
 1R—Zeph 1:7, 12-18 P—Ps 90:1-8 [9-11] 12; A—v 12  
 2R—1 Thess 5:1-11 G—Matt 25:14-30

**November 20 Christ the King** White  
 Last Sunday after Pentecost (Proper 29)  
 1R—Ezek 34:11-16, 20-24 P—Ps 95:1-7a; A—v 7  
 2R—Eph 1:15-23 G—Matt 25:31-46

**November 24 Thanksgiving (U.S.A.)** White  
 1R—Deut 8:7-18 P—Ps 65; A—v 12  
 2R—2 Cor 9:6-15 G—Luke 17:11-19

**ADVENT SEASON 2005 (SERIES B)**

**November 27 1st Sunday in Advent** Blue or Purple  
 1R—Isa 64:1-9 P—Ps 80:1-7, 18-18; A—v 7  
 2R—1 Cor 1:3-9 G—Mark 13:24-37

**December 4 2nd Sunday in Advent** Blue or Purple  
 1R—Isa 40:1-11 P—Ps 85:1-2, 8-13; A—v 13  
 2R—2 Peter 3:8-15a G—Mark 1:1-8

**December 11 3rd Sunday in Advent** Blue or Purple  
 1R—Isa 61:1-4, 8-11 P—Ps 126; A—v 4  
 2R—1 Thess 5:18-24 or Luke 1:47-55; A—v 52  
 G—John 1:6-8, 19-28

**December 18 4th Sunday in Advent** Blue or Purple  
 1R—2 Sam 7:1-11, 16 P—Luke 1:47-55, A—v 52  
 2R—Rom 18:25-27 or Ps 89:1-4, 19-26; A—v 1  
 G—Luke 1:26-38

**December 21 St. Thomas, Apostle** Red  
 1R—Judg 6:36-40 P—Ps 136:1-4, 23-26; A—v 1b  
 2R—Eph 4:11-16 G—John 14:1-7

**CHRISTMAS SEASON 2005-2006**

**December 24/25 The Nativity of our Lord** White  
 Christmas Eve  
 1R—Isa 9:2-7 P—Ps 96; A—v 11  
 2R—Titus 2:11-14 G—Luke:1-14 [15-20]

Christmas Dawn  
 1R—Isa 82:6-12 P—Ps 97; A—v 11  
 2R—Titus 3:4-7 G—Luke 2:[1-7] 8-20

Christmas Day  
 1R—Isa 52:7-10 P—Ps 98; A—v 4  
 2R—Heb 1:1-4 [5-12] G—John 1:1-14

**December 26 St. Stephen, Deacon and Martyr** Red  
 1R—2 Chron 24:17-22 P—Ps 17:1-9, 16; A—v 6  
 2R—Acts 6:8-7:2a, 51-60 G—Matt 23:34-39

**December 27 St. John, Apostle and Evangelist** White  
 1R—Gen 1:1-5, 26-31 P—Ps 118:10-17; A—v 13  
 2R—1 John 1:1-2:2 G—John 21:20-25

**December 28 The Holy Innocents, Martyrs** Red  
 1R—Jer 31:15-17 P—Ps 124; A—v 7  
 2R—1 Peter 4:12-19 G—Matt 2:13-18

**December 31 New Year's Eve** White  
 1R—Eccles 3:1-13 P—Ps 8; A—v 1  
 2R—Rev 21:1-6a G—Matt 25:31-46

**January 1 The Name of Jesus** White  
 1R—Num 6:22-27 P—Ps 8; A—v 1  
 2R—Gal 4:4-7 or Phil 2:5-11 G—Luke 2:15-21

or **1st Sunday after Christmas** White  
 1R—Isa 61:10-62:3 P—Ps 148; A—v 13  
 2R—Gal 4:4-7 G—Luke 2:22-40

2003

JANUARY							FEBRUARY							MARCH							
S	M	T	W	T	F	S	S	M	T	W	T	F	S	S	M	T	W	T	F	S	
			1	2	3	4	2	3	4	5	6	7	8	2	3	4	5	6	7	8	1
5	6	7	8	9	10	11	9	10	11	12	13	14	15	9	10	11	12	13	14	15	1
12	13	14	15	16	17	18	16	17	18	19	20	21	22	16	17	18	19	20	21	22	2
19	20	21	22	23	24	25	23	24	25	26	27	28	29	23	24	25	26	27	28	29	3
26	27	28	29	30	31		23	24	25	26	27	28	30	31	30	31					4

APRIL							MAY							JUNE							
S	M	T	W	T	F	S	S	M	T	W	T	F	S	S	M	T	W	T	F	S	
			1	2	3	4															1
6	7	8	9	10	11	12	4	5	6	7	8	9	10	5	6	7	8	9	10	11	2
13	14	15	16	17	18	19	11	12	13	14	15	16	17	8	9	10	11	12	13	14	3
20	21	22	23	24	25	26	18	19	20	21	22	23	24	15	16	17	18	19	20	21	4
27	28	29	30				25	26	27	28	29	30	31	22	23	24	25	26	27	28	5

JULY							AUGUST							SEPTEMBER							
S	M	T	W	T	F	S	S	M	T	W	T	F	S	S	M	T	W	T	F	S	
			1	2	3	4	3	4	5	6	7	8	9	2	3	4	5	6	7	8	1
6	7	8	9	10	11	12	10	11	12	13	14	15	16	7	8	9	10	11	12	13	2
13	14	15	16	17	18	19	17	18	19	20	21	22	23	14	15	16	17	18	19	20	3
20	21	22	23	24	25	26	24	25	26	27	28	29	30	21	22	23	24	25	26	27	4
27	28	29	30	31			31							28	29	30					5

OCTOBER							NOVEMBER							DECEMBER							
S	M	T	W	T	F	S	S	M	T	W	T	F	S	S	M	T	W	T	F	S	
			1	2	3	4	2	3	4	5	6	7	8	1	2	3	4	5	6	7	1
5	6	7	8	9	10	11	9	10	11	12	13	14	15	7	8	9	10	11	12	13	2
12	13	14	15	16	17	18	16	17	18	19	20	21	22	14	15	16	17	18	19	20	3
19	20	21	22	23	24	25	23	24	25	26	27	28	29	21	22	23	24	25	26	27	4
26	27	28	29	30	31		23	24	25	26	27	28	29	28	29	30	31				5

2004

JANUARY							FEBRUARY							MARCH							
S	M	T	W	T	F	S	S	M	T	W	T	F	S	S	M	T	W	T	F	S	
			1	2	3	4	1	2	3	4	5	6	7	7	8	9	10	11	12	13	1
4	5	6	7	8	9	10	8	9	10	11	12	13	14	15	16	17	18	19	20	21	2
11	12	13	14	15	16	17	15	16	17	18	19	20	21	22	23	24	25	26	27	28	3
18	19	20	21	22	23	24	22	23	24	25	26	27	28	29	30	31	29	30	31		4
25	26	27	28	29	30	31	29	30	31												5

APRIL							MAY							JUNE							
S	M	T	W	T	F	S	S	M	T	W	T	F	S	S	M	T	W	T	F	S	
			1	2	3	4	2	3	4	5	6	7	8	6	7	8	9	10	11	12	1
4	5	6	7	8	9	10	4	5	6	7	8	9	10	8	9	10	11	12	13	2	
11	12	13	14	15	16	17	11	12	13	14	15	16	17	9	10	11	12	13	14	3	
18	19	20	21	22	23	24	18	19	20	21	22	23	24	16	17	18	19	20	21	22	4
25	26	27	28	29	30	31	23	24	25	26	27	28	29	30	23	24	25	26	27	28	5

JULY							AUGUST							SEPTEMBER							
S	M	T	W	T	F	S	S	M	T	W	T	F	S	S	M	T	W	T	F	S	
			1	2	3	4	1	2	3	4	5	6	7	1	2	3	4	5	6	7	1
4	5	6	7	8	9	10	8	9	10	11	12	13	14	8	9	10	11	12	13	14	2
11	12	13	14	15	16	17	15	16	17	18	19	20	21	12	13	14	15	16	17	18	3
18	19	20	21	22	23	24	19	20	21	22	23	24	25	19	20	21	22	23	24	25	4
25	26	27	28	29	30	31	26	27	28	29	30	31	31	23	24	25	26	27	28	29	5

OCTOBER							NOVEMBER							DECEMBER							
S	M	T	W	T	F	S	S	M	T	W	T	F	S	S	M	T	W	T	F	S	
			1	2	3	4	1	2	3	4	5	6	7	1	2	3	4	5	6	7	1
3	4	5	6	7	8	9	7	8	9	10	11	12	13	7	8	9	10	11	12	13	2
10	11	12	13	14	15	16	14	15	16	17	18	19	20	14	15	16	17	18	19	20	3
17	18	19	20	21	22	23	21	22	23	24	25	26	27	21	22	23	24	25	26	27	4
24	25	26	27	28	29	30	28	29	30	31				28	29	30	31				5

2005

JANUARY							FEBRUARY							MARCH							
S	M	T	W	T	F	S	S	M	T	W	T	F	S	S	M	T	W	T	F	S	
			1	2	3	4	6	7	8	9	10	11	12	6	7	8	9	10	11	12	1
2	3	4	5	6	7	8	13	14	15	16	17	18	19	13	14	15	16	17	18	19	2
9	10	11	12	13	14	15	20	21	22	23	24	25	26	20	21	22	23	24	25	26	3
16	17	18	19	20	21	22	27	28						27	28						4
23	24	25	26	27	28	29	30	31						30	31						5

APRIL							MAY							JUNE							
S	M	T	W	T	F	S	S	M	T	W	T	F	S	S	M	T	W	T	F	S	
			1	2	3	4	8	9	10	11	12	13	14	5	6	7	8	9	10	11	1
3	4	5	6	7	8	9	15	16	17	18	19	20	21	12	13	14	15	16	17	18	2
10	11	12	13	14	15	16	22	23	24	25	26	27	28	19	20	21	22	23	24	25	3
17	18	19	20	21	22	23	29	30	31					26	27	28	29	30			4
24	25	26	27	28	29	30															5

JULY							AUGUST							SEPTEMBER							
S	M	T	W	T	F	S	S	M	T	W	T	F	S	S	M	T	W	T	F	S	
			1	2	3	4	7	8	9	10	11	12	13	4	5	6	7	8	9	10	1
3	4	5	6	7	8	9	14	15	16	17	18	19	20	11	12	13	14	15	16	17	2
10	11	12	13	14	15	16	21	22	23	24	25	26	27	18	19	20	21	22	23	24	3
17	18	19	20	21	22	23	28	29	30	31				25	26	27	28	29	30		4
24	25	26	27	28	29	30															5

OCTOBER							NOVEMBER							DECEMBER							
S	M	T	W	T	F	S	S	M	T	W	T	F	S	S	M	T	W	T	F	S	
			1	2	3	4	6	7	8	9	10	11	12	5	6	7	8	9	10	11	1
2	3	4	5	6	7	8	13	14	15	16	17	18	19	10	11	12	13	14	15	16	2
9	10	11	12	13	14	15	20	21	22	23	24	25	26	17	18	19	20	21	22	23	3
16	17	18	19	20	21	22	27	28	29					24	25	26	27	28	29	30	4
23	24	25	26	27	28	29	30	31													5

2006

JANUARY							FEBRUARY							MARCH							
S	M	T	W	T	F	S	S	M	T	W	T	F	S	S	M	T	W	T	F	S	
			1	2	3	4	1	2	3	4	5	6	7	5	6	7	8	9	10	11	1
8	9	10	11	12	13	14	12	13	14	15	16	17	18	12	13	14	15	16	17	18	2
15	16	17	18	19	20	21	19	20	21	22	23	24	25	19	20	21	22	23	24	25	3
22	23	24	25	26	27	28	26	27	28					26	27	28					4
29	30	31					29	30	31					30	31						5

APRIL							MAY							JUNE							
S	M	T	W	T	F	S	S	M	T	W	T	F	S	S	M	T	W	T	F	S	
			1	2	3	4	7	8	9	10	11	12	13	6	7	8	9	10	11	12	1
2	3	4	5	6	7	8	14	15	16	17	18	19	20	13	14						

ELCA 2004

# CHRISTIAN HIGHER EDUCATION DIRECTORY



*Write, call, e-mail,  
or visit the Web sites of these  
schools for more information*



**The Key.**

Among the  
ten percent of

American colleges and  
universities with a Phi Beta  
Kappa chapter. Since 1949,  
Augustana has presented its  
exceptional students with the  
prestigious gold key.

## AUGUSTANA

Augustana College | Rock Island, Illinois

Toll-free 1. 800. 798. 8100

Admissions@augustana.edu

www.augustana.edu

GRAND VIEW  
COLLEGE

"I am more than my grades and test scores. And so are you. Grand View looks beyond the numbers. They care about me as a person. They recognize my talents. They encourage my dreams. Best of all, they're helping me discover who I am and what I can become ... in a successful career and in my life."

At Grand View College

**Your success  
counts.**

800-444-6083 • 515-263-2810 • www.gvc.edu

*The mission of Bethany College is to nurture and challenge individuals in their search for truth and meaning as they lead lives of faith, learning and service.*

- Liberal Arts curriculum with 14 majors, 11 teaching specializations and 11 minors
- Individual attention
- Experience-based education (Internship) opportunities in all disciplines
- 13:1 student-faculty ratio
- 20% of students enter graduate and professional programs
- Full range of financial aid programs and merit scholarships
- 15 NAIA nationally competitive sports teams
- 50 Intramural activities and 40 student organizations



421 N. First Street, Lindsborg, KS 67456  
[www.bethanylb.edu](http://www.bethanylb.edu)

Office of Admissions  
**800-826-2281**  
e-mail: [admissions@bethanylb.edu](mailto:admissions@bethanylb.edu)

## LUTHER COLLEGE

A Phi Beta Kappa college of 2,600 students, Luther is a four-year liberal arts institution. One of the outstanding undergraduate schools in the Midwest, Luther offers more than 60 majors and pre-professional programs leading to the bachelor of arts degree.

Here students, faculty, and staff work together to connect faith with learning, freedom with responsibility, and life's work with service.

Luther College  
700 College Drive  
Decorah, Iowa 52101

1-800-458-8437  
[admissions@luther.edu](mailto:admissions@luther.edu)  
[www.luther.edu](http://www.luther.edu)

## LIFETOUCH OFFERS:

- Free Church Printed Directory Program
- Free Reactivation Program
- No pressure portrait sales
- All family portraits on CD-ROM
- New interactive online directory

Each family photographed gets a free 8x10 portrait & directory

Call today and ask about our special limited-time offer!

**800-303-0054**

<http://churchdirectories.lifetouch.com>

*Lifetouch*

CHURCH  
DIRECTORIES  
AND PORTRAITS

Serving Churches for 40 Years!



## ELCA Advantage™ Program

PARTNERS IN GOOD STEWARDSHIP

### Let the ELCA Advantage™ Program Work for You!

ELCA congregations and affiliates are saving money on many essential, quality products and services, provided by fine companies such as Avis, Dell Computer, Office Depot, Riso, W. W. Grainger, and many others, through the ELCA Advantage™ national, cooperative buying program.

Combining the overall buying power of the ELCA benefits everyone. Using the program is easy and there are no membership fees to pay. You decide what to use and when!

For details of how the ELCA Advantage Program can work for your congregation or organization or to request information about the participating program partners, contact the ELCA Advantage™ Program.

Toll-free: 1-800/638-3522, ext. 2988 Fax: 1-773/380-1465 E-mail: [jberg@elca.org](mailto:jberg@elca.org)

You can also find us on the ELCA's web site at: [www.elca.org/hr/advantag.html](http://www.elca.org/hr/advantag.html)

**Participate and Share the Benefits!**



# THIEL

COLLEGE

Greenville, Pennsylvania

*Thiel College is a liberal arts, sciences and professional studies college related to the Evangelical Lutheran Church in America. Located in Western Pennsylvania, Thiel is less than 80 miles from Cleveland, Pittsburgh and Erie, Pa.*

- Over 45 majors and courses of study
- Ranked a top 10 Best Value College by U.S. News & World Report
- Included in The Princeton Review's "Best Colleges of the Mid-Atlantic: 98 Great Schools to Consider."
- 98% placement rate within 8 months of graduation

## Learn more about us!

Check us out at [www.thiel.edu](http://www.thiel.edu) or call 1.800.24THIEL.

[thiel.edu](http://thiel.edu)

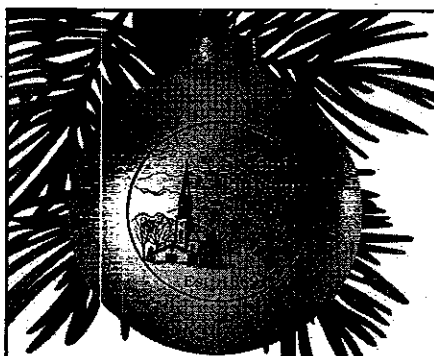

## CUSTOM DESIGN ORNAMENTS BY BRONNER'S®

*Great for fundraisers, special gifts or commemoratives!*

Your church or design can be featured on a beautiful glass, acrylic or brass ornament. All that is needed to produce a custom ornament is a photograph, logo or other artwork. Bronner's artists will be happy to work with you on design ideas if you wish.

Minimum order starts at 100 pieces.

Contact Bronner's Custom Ornament Department for more information and for a FREE Custom Ornament catalog.

EMAIL  
[trimatree@bronner.com](mailto:trimatree@bronner.com)  
FAX  
989-652-3466



Call Toll Free: 877-TRIM-A-TREE

# Lutheran Vacations with Your Man Tours

Dear Traveler,

If you've been searching for the best value for your travel dollar...search no more! Your Man Tours, Inc. (YMT) is America's best choice for affordable travel and has been offering low cost tours since 1967. You won't find exciting destinations at such affordable prices anywhere else.

However, low prices aren't the only benefit offered by YMT...you're getting a fantastic trip at a fantastic price, PLUS you will be traveling with friendly, interesting people JUST LIKE YOU! The social atmosphere on a YMT vacation is one you won't find anywhere else. Make lifelong friends as you experience exciting places...nothing could be better! Unless you travel on YMT's special departure dates specifically for Lutherans.

YMT offers departures to over a dozen vacation destinations throughout the year. Certain vacations have special departure dates hosted by our Lutheran "Clergy Hosts," providing an even better vacation for Lutherans.

Cruises destinations include Hawaii, Europe, Alaska, the Caribbean, the Panama Canal and New England. Motorcoach tours include Hawaii, the Canadian Rockies, California and the West, New England and to our National Parks.

Look for our full-page ad, every month, in The Lutheran to learn more about these trips, or call one of our travel consultants at 1-800-736-7300 for details on our Lutheran Clergy Hosted cruises and land tours.

Whether you travel with fellow Lutherans on one of our special departures or pick your own date and/or vacation destination...*get on board with YMT and start planning exciting trips today!*

We look forward to hearing from you.

*The Staff at Your Man Tours, Inc.*

*Distinctive Design for over 65 years*



## WORSHIP INTERIORS

From simple appointments to major renewing projects

• Textiles • Worship appointments • Furnishings

800.541.1234  
WWW.AUGBURGFORTRESS.COM

Augsburg Fortress

AUGSBURG FORTRESS  
**ECCLESIASTICAL Arts**

**FREE  
CATALOG**

Augsburg Fortress

*Distinctive Design  
Worship Appointments*

*Distinctive Design  
Textiles*

*Distinctive Design  
Furnishings*

Augsburg Fortress



Join us on the road  
to discovery!

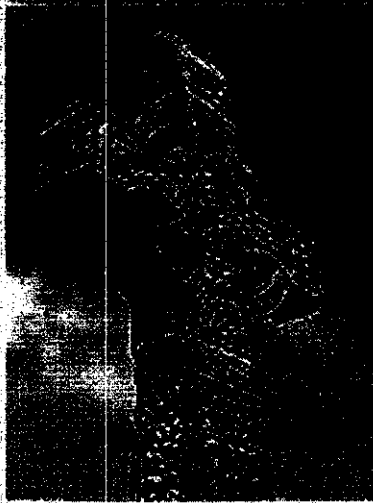

"If you have  
time to travel  
this year, make  
it a pilgrimage  
with Illuminated  
Journeys. It will  
change your  
life and lift  
your spirit."

Sally Brower  
Christ Lutheran  
Charlotte, NC

Illuminated Journeys: Travel to enrich the soul

Call or write for a brochure!

[brad@illuminatedjourneys.com](mailto:brad@illuminatedjourneys.com)

[www.illuminatedjourneys.com](http://www.illuminatedjourneys.com)

Phone: 720.489.8073 Toll Free: 877.489.8500



1756 W. Carson St.  
Pittsburgh Pa 15219

windows  
sculpture  
murals

412-391-1796

[www.huntstainedglass.com](http://www.huntstainedglass.com)

Remember  
THE PAST  
Celebrate  
THE PRESENT  
Inspire  
THE FUTURE  
with a wooden replica  
of your church by  
Brandywine.



Created for the 125<sup>th</sup> Anniversary of St. John Lutheran Church, Palmer, Kansas

Brandywine Woodcrafts Inc.

800-336-5031 • Fax 800-256-3490 • [BRANDYWINECOLLECTIBLES.COM](http://BRANDYWINECOLLECTIBLES.COM)

**Advertise here in 2015!**

The book church  
leaders use!  
1 ad, 12 months  
of sales opportunities!

For information about  
the 2005 ELCA Yearbook advertising  
rates and space  
deadlines, contact:

Elizabeth O'Hara  
[oharae@augzburgfortress.org](mailto:oharae@augzburgfortress.org)  
1-800-426-0115, ext. 417  
Fax: 612-330-3455

Augsburg Fortress



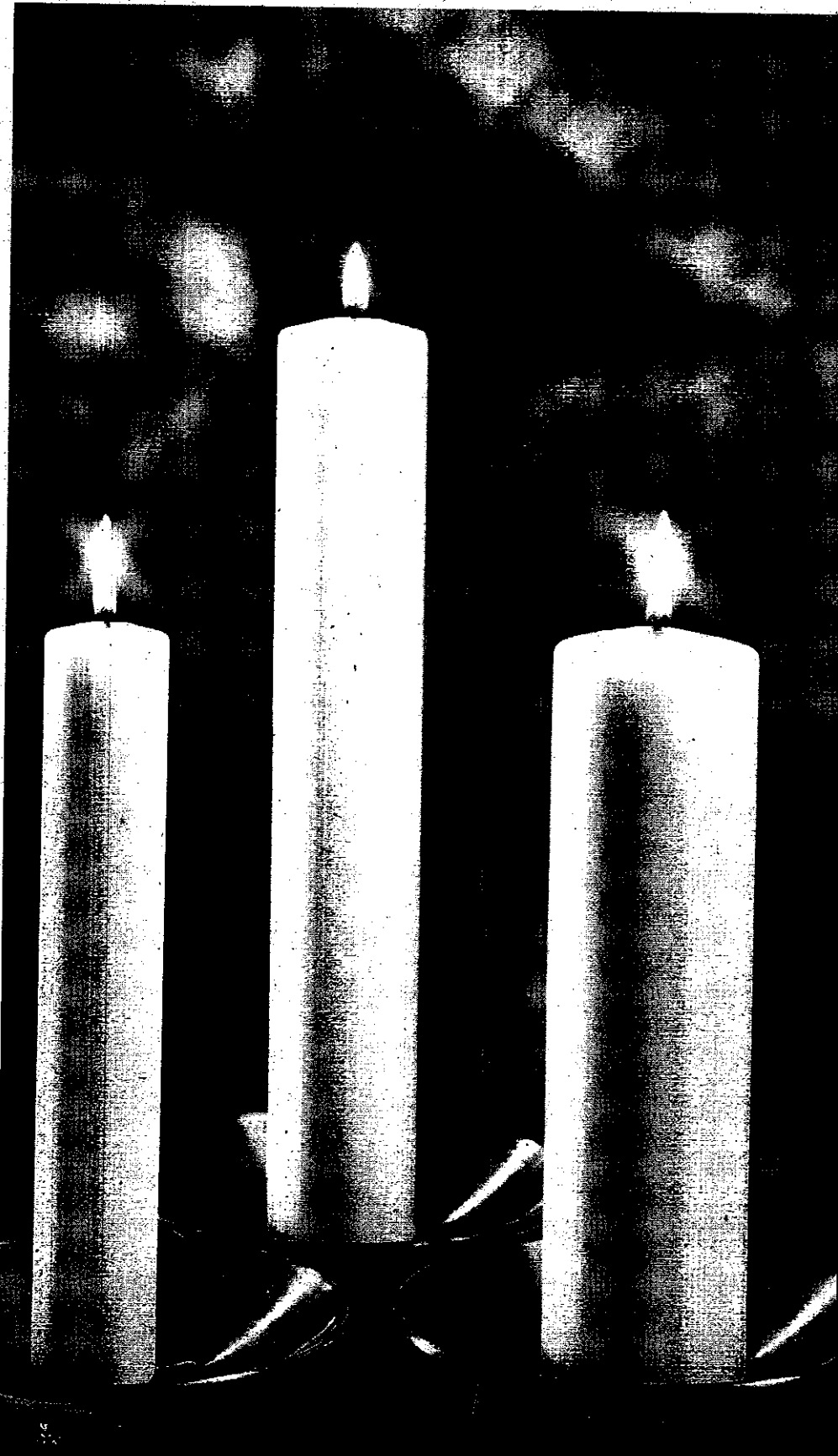

Simple, natural  
beeswax candles.

The ultimate  
symbol of divine  
light, love and  
adoration.

When it comes to a powerful symbol  
of your devotion, there's simply no  
substitute for Cathedral Candles.

Pure, genuine beeswax — the product  
of virgin bees — and the simplicity of  
a natural candle visibly expending itself,  
eloquently represent the passage of  
time and the self-sacrifice of our Lord.

Altar candles by Cathedral.

You won't find a more glorious symbol  
of light and love. Call today.



**Cathedral**  
CANDLE COMPANY  
OVER A CENTURY OF DEVOTION

## INDEX

- A**
- Action Packet . . . . . 33
  - Additions to Roster of Associates in Ministry . . . . . 621
  - Additions to Roster of Deaconesses . . . . . 622
  - Additions to Roster of Diaconal Ministers . . . . . 622
  - Additions to Roster of Ordained Ministers . . . . . 601
  - Adult education . . . . . 18
  - Advocacy (and public policy) . . . . . 28
  - African American Lutheran Association in the ELCA . . . . . 778
  - African American ministries . . . . . 31, 778
  - African ministries . . . . . 793
  - Alliance for Faith, Science, and Technology . . . . . 785
  - The American Association of Lutheran Churches . . . . . 790
  - American Bible Society . . . . . 788
  - American Indian/Alaska Native ministries . . . . . 31
  - American Indian/Alaska Native Association—ELCA . . . . . 778
  - Apostolic Lutheran Church in America . . . . . 790
  - Appeals, Churchwide Committee on . . . . . 44
  - Arab and Middle Eastern ministries . . . . . 31, 778
  - Architect and church building consultants . . . . . 42
  - Archives, churchwide . . . . . 14
  - Archives, regional (by region) . . . . . 50
  - Area ministries . . . . . 779
  - Asian ministries . . . . . 31, 778, 793
  - Associates in Ministry . . . . . 22, 604, 621
  - Associates in Ministry, roster of . . . . . 604
  - Association of Asians/Pacific Islanders—ELCA . . . . . 778
  - The Association of Free Lutheran Congregations . . . . . 790
  - The Association of Free Lutheran Congregations (Canada) . . . . . 790
  - Association of Hispanic Ministries of the ELCA . . . . . 778
  - Association of Lutheran Church Musicians . . . . . 785
  - Association of Lutheran Development Executives . . . . . 785
  - Association of Lutherans of Arab/Middle Eastern Heritage . . . . . 778
  - Augsburg College . . . . . 634
  - Augsburg Fortress, Publishers . . . . . 39
  - Augustana College, Rock Island, IL . . . . . 636
  - Augustana College, Sioux Falls, SD . . . . . 637
  - Augustana Orthodox and Evangelical Lutheran Synod . . . . . 780
- B**
- Benefits (and pensions) . . . . . 41
  - Benevolence expenses . . . . . 88
  - Bethany College . . . . . 638
  - Bishop, Office of the Presiding . . . . . 14
  - Bishops, committee assignments . . . . . 49
  - Bishops, Conference of . . . . . 46
  - Board of Pensions . . . . . 41
  - Boarding school . . . . . 683
  - Book, publication and sale of . . . . . 39
  - Braille and Tape Ministry . . . . . 28
  - Bread for the World . . . . . 778
  - Building consultants and church architect . . . . . 42
- C**
- Calendar, church year . . . . . 798
  - Calendar, six-year . . . . . 803
  - California Lutheran University . . . . . 638
  - Camps . . . . . 18, 21, 772
  - Campus ministry . . . . . 25, 704
  - Campus ministry director . . . . . 25
  - Candidacy for ministry . . . . . 22
  - Capital University . . . . . 639
  - Caribbean schools . . . . . 663
  - Carthage College . . . . . 641
  - Chaplaincy services . . . . . 725
  - Chaplaincies, federal . . . . . 35, 720
  - Chaplaincies, other . . . . . 734
  - Chaplaincies, maritime . . . . . 733, 786
  - Chemical dependency . . . . . 732
- D**
- Children's ministries . . . . . 18
  - Christian education . . . . . 18
  - Christian Council . . . . . 17
  - Church in Society, Division for . . . . . 27
  - Church of the Lutheran Brethren of America . . . . . 790
  - Church of the Lutheran Confession . . . . . 790
  - Church periodical . . . . . 36
  - Church-related organizations . . . . . 783, 788
  - Church year calendar . . . . . 798
  - Churchwide Assembly . . . . . 14
  - Churchwide committees . . . . . 44
  - Clinical education . . . . . 22, 725
  - Coalitions of area ministries . . . . . 779
  - Colléges and universities . . . . . 25, 634
  - College and University Presidents, Council of . . . . . 25
  - Commissions . . . . . 31
  - Committee Assignments . . . . . 17, 49
  - Communication, Department for . . . . . 33
  - Community development . . . . . 27
  - Community health . . . . . 737
  - Concordia College . . . . . 642
  - Concordia Lutheran Conference . . . . . 790
  - Conference of Bishops . . . . . 46
  - Congregational Ministries, Division for . . . . . 18
  - Congregational reports . . . . . 84, 85
  - Congregational resource centers (by region/synod) . . . . . 50
  - Congregational statistics . . . . . 84, 85
  - Congregations consolidated, merged, withdrawn, or disbanded . . . . . 88, 348
  - Congregations received . . . . . 347
  - Congregations relocated . . . . . 341
  - Congregations, roster of . . . . . 88
  - Congregations under development . . . . . 23, 88, 342
  - Conservative Lutheran Association . . . . . 790
  - Continuing education . . . . . 700
  - Copyright permissions . . . . . 39
  - Corporate social responsibility . . . . . 27
  - Correctional chaplaincy . . . . . 724, 732
- D**
- Daily Life Ministry . . . . . 22
  - Dana College . . . . . 643
  - Danish Special Interest Conference . . . . . 777
  - Davey and Goliath . . . . . 33
  - Day care . . . . . 663
  - Day schools . . . . . 25, 663
  - Deaconesses . . . . . 22, 618, 622
  - Deaf ministry . . . . . 27
  - Departments . . . . . 33
  - Deployed staff . . . . . 19, 22, 23, 35
  - Deployed staff (by region) . . . . . 50
  - Developmental disability ministry . . . . . 733
  - Diaconal Ministers . . . . . 22, 619, 622
  - Disabilities, services for persons with . . . . . 27, 733
  - Disaster appeals . . . . . 19, 28, 783
  - Discipline, Churchwide Committee on . . . . . 44
  - Distance learning . . . . . 22
  - Divisions . . . . . 18
  - Domestic Disaster Response . . . . . 28
- E**
- Early childhood education centers . . . . . 663
  - Ecumenical Affairs, Department for . . . . . 33
  - Ecumenical organizations . . . . . 781
  - Education, early childhood . . . . . 25, 663
  - Education, clinical (and specialized pastoral care) . . . . . 22, 725
  - ELCA Foundation . . . . . 36
  - ELCA Identity Project . . . . . 33
  - ELCA members teaching religion in non-ELCA settings . . . . . 702
  - ELCA-related organizations . . . . . 788
  - ELCA Risk Management, Inc. . . . . 28
  - Elementary schools . . . . . 25, 663
  - Employee relations . . . . . 34
  - English language Lutheran church services overseas . . . . . 793
  - Environmental education . . . . . 27
- F**
- The Episcopal Church . . . . . 363, 789
  - Estonian Evangelical Lutheran Church Abroad . . . . . 790
  - Ethnic associations . . . . . 31, 778
  - Ethnic leadership development . . . . . 22
  - Evangelical Lutheran Church in Canada . . . . . 790
  - Evangelical Lutheran Education Association . . . . . 785
  - Evangelical Lutheran Synod . . . . . 790
  - Evangelism ministries . . . . . 18
  - Evergreen Youth Television . . . . . 50, 788
  - Executive Committee, Church Council . . . . . 17
- F**
- Faith and Life Forum . . . . . 785
  - Families, services for . . . . . 737
  - Family ministries . . . . . 18
  - Federal chaplains . . . . . 35, 720
  - Federated congregations . . . . . 353
  - Fellowship of Lutheran Congregations . . . . . 791
  - Financial statistics . . . . . 16, 84, 85, 792
  - Finlandia University . . . . . 643
  - Finnish (Suomi) Special Interest Conference . . . . . 777
  - Foundation, ELCA . . . . . 36
  - Full Communion Cooperation . . . . . 353
  - Full Communion Partners . . . . . 789
- G**
- General counsel . . . . . 15
  - General health care chaplaincy . . . . . 725
  - German Evangelical Lutheran Conference in North America . . . . . 777
  - Gettysburg College . . . . . 644
  - Global Health Ministries . . . . . 785
  - Global Mission, Division for . . . . . 30
  - Global mission personnel . . . . . 30, 625
  - Governmental Affairs, Lutheran Office for . . . . . 27
  - Grand View College . . . . . 645
  - Gustavus Adolphus College . . . . . 646
- H**
- Hallmark Channel . . . . . 788
  - Handicapping conditions, services for persons with . . . . . 27, 733
  - Health-care ministries . . . . . 27, 733
  - Hearing Officers, Churchwide Committee of . . . . . 45
  - Higher Education and Schools, Division for . . . . . 25
  - High schools . . . . . 25, 663
  - Hispanic ministries . . . . . 31
  - Hospice care . . . . . 27, 737
  - Housing ministries . . . . . 27, 737
  - Human Resources, Department for . . . . . 34
  - Hungarian Special Interest Conference . . . . . 777
  - Hunger programs . . . . . 19, 28, 33
- I**
- Immigration and refugee services . . . . . 27, 783
  - Independent Lutheran congregations overseas . . . . . 791
  - Independent Lutheran organizations . . . . . 785
  - Information Technology, Department for . . . . . 15
  - Institutional chaplains . . . . . 725
  - Interchurch organizations . . . . . 783
  - The International Lutheran Fellowship, Inc. . . . . 791
  - International Lutheran Renewal Center . . . . . 786
  - International personnel . . . . . 30, 625
- K**
- Kindergartens . . . . . 25, 663
- L**
- Latino ministries . . . . . 18, 31
  - Latvian Evangelical Lutheran Church in America . . . . . 791
  - Laypersons, roster of . . . . . 604
  - Leadership development . . . . . 19, 22, 30, 32
  - Legal counsel . . . . . 15
  - Lenoir-Rhyne College . . . . . 648

Life-long Learning Partners . . . . .700  
 Lithuanian Evangelical Lutheran Church in  
   Diaspora . . . . .791  
 Long-term care chaplaincy . . . . .728  
 Long-term care facilities . . . . .27, 728  
 Luther College . . . . .648  
 Luther Seminary . . . . .629  
*The Lutheran* . . . . .36  
 Lutheran Association for Maritime Ministry . . . . .786  
 Lutheran church bodies in U.S. and  
   Canada (statistics) . . . . .792  
 Lutheran Church—Canada . . . . .791  
 Lutheran Churches in North America . . . . .790  
 Lutheran Churches of the Reformation . . . . .791  
 Lutheran Church Library Association . . . . .786  
 The Lutheran Church—Missouri Synod . . . . .791, 793  
 The Lutheran Confessional Synod . . . . .791  
 Lutheran Congregations in Mission  
   for Christ . . . . .791  
 Lutheran Disaster Response . . . . .783  
 Lutheran Educational Conference of  
   North America . . . . .783  
 Lutheran Film Associates . . . . .783  
 Lutheran Human Relations Association  
   of America . . . . .786  
 Lutheran Immigration and Refugee  
   Service . . . . .27, 783  
 Lutheran Men in Mission . . . . .18, 21  
 The Lutheran Ministerium and Synod—  
   United States of America . . . . .791  
 Lutheran Music Program, Inc. . . . .786  
 Lutheran Office for Governmental Affairs . . . . .27  
 Lutheran Office for World Community . . . . .27  
 Lutheran Outdoor Ministries Committee . . . . .21  
*Lutheran Partners* . . . . .22  
 Lutheran Partners in Global Ministry . . . . .786  
 Lutheran Peace Fellowship . . . . .786  
 Lutheran Seminary Program  
   in the Southwest . . . . .633  
 Lutheran Services in America . . . . .28, 737, 783  
 Lutheran schools . . . . .25, 663  
 Lutheran School of Theology at Chicago . . . . .630  
 Lutheran social ministry organizations . . . . .28, 737,  
   783  
 Lutheran Student Movement . . . . .26  
 Lutheran Theological Seminary  
   at Gettysburg . . . . .630  
 The Lutheran Theological Seminary  
   at Philadelphia . . . . .631  
 Lutheran Theological Southern Seminary . . . . .631  
 Lutheran Vespers . . . . .33  
*Lutheran Woman Today* . . . . .38  
 The Lutheran World Federation . . . . .34, 781  
 Lutheran World Relief . . . . .784  
 Lutheran Youth Organization . . . . .20

**M**

Management services . . . . .15  
 Maritime ministry . . . . .733, 786  
 Marketing . . . . .33  
 Membership reports . . . . .84  
 Membership statistics, by region . . . . .50, 85  
 Men, ministry among . . . . .21  
 Mental health care chaplaincy . . . . .731  
 Mental-health services . . . . .27, 731  
 Mental retardation, developmental  
   disability ministry . . . . .733  
 Midland Lutheran College . . . . .650  
 Military chaplains . . . . .35, 720  
 Ministries in Chaplaincy, Pastoral Counseling  
   and Clinical Education . . . . .725  
 Ministry in Daily Life . . . . .22  
 Ministry, Division for . . . . .22  
 Missionaries . . . . .30, 625  
 Missionary sponsorships . . . . .30  
 Mission builders . . . . .23  
 Mission directors . . . . .23  
 Mission education . . . . .30  
 Mission giving . . . . .19  
 Mission Investment Fund of ELCA . . . . .42  
 Mission Partners . . . . .25  
 Mission support . . . . .18  
 Moravian Church in America . . . . .789

MOSAIC . . . . .33  
 MSAADA, Inc. . . . .786  
 Muhlenberg College . . . . .651  
 Multicultural Ministries, Commission for . . . . .31  
 Multicultural resources . . . . .22  
 Music, publication and sale of . . . . .39

**N**

National Council of Churches of Christ in  
   the United States of America . . . . .781  
 National Lutheran Campus Ministry, Inc. . . . .26  
 Necrology, Associates in Ministry . . . . .621  
 Necrology, Deaconesses . . . . .622  
 Necrology, Ordained Ministers . . . . .599  
 Newberry College . . . . .652  
 Nominating Committee, Churchwide . . . . .44

**O**

Office of the Presiding Bishop . . . . .14  
 Office of the Secretary . . . . .14  
 Office of the Treasurer . . . . .15  
 Officers, churchwide . . . . .14  
 Operation Bootstrap Africa . . . . .787  
 Ordained ministers, roster of . . . . .355  
 Outdoor ministries . . . . .19, 21, 722  
 Outreach, Division for . . . . .23  
 Overseas, English language church  
   services . . . . .793  
 Overseas independent Lutheran  
   congregations . . . . .791

**P**

Pacific Lutheran Theological Seminary . . . . .632  
 Pacific Lutheran University . . . . .652  
 Pastoral care . . . . .22, 725  
 Pastoral counselors . . . . .734  
 Pensions . . . . .41  
 Pensions, Board of . . . . .41  
 Personnel statistics . . . . .623  
 Periodicals . . . . .33, 38, 39  
 Prayer ministries . . . . .787  
 Presbyterian Church (U.S.A.) . . . . .353, 789  
 Preschool education programs . . . . .25, 663  
 Prison chaplains . . . . .724, 732  
 Project Equality, Inc. . . . .788  
 The Protestant Conference . . . . .791  
 Public information/media . . . . .33  
 Public policy advocacy . . . . .28  
 Publications . . . . .33, 38, 39  
 Publishing House of the ELCA . . . . .39

**R**

Racial justice ministries . . . . .31  
 Real estate services . . . . .15, 23  
 Records management . . . . .14  
 Reformed Church in America . . . . .353, 789  
 Refugee and Immigration services . . . . .27, 763  
 Regions/Synods . . . . .50  
 Rehabilitation services . . . . .27, 737  
 Removals from roster of associates  
   in ministry . . . . .621  
 Removal from roster of deaconesses . . . . .622  
 Removal from roster of diaconal ministers . . . . .622  
 Removals from roster of ordained ministers . . . . .600  
 Reports, congregational . . . . .85  
 Research and Evaluation, Department for . . . . .34  
 Residential programs . . . . .27, 737  
 Resource centers, congregational  
   (by region/synod) . . . . .50  
 Resource Information Service . . . . .33  
 Risk Management, Inc.—ELCA . . . . .26  
 Roanoke College . . . . .653  
 Roster of associates in ministry . . . . .604  
 Roster of congregations . . . . .88  
 Roster of deaconesses . . . . .618  
 Roster of diaconal ministers . . . . .619  
 Roster of laypersons . . . . .604  
 Roster of ordained ministers . . . . .355  
 Rural ministries . . . . .23, 24

**S**

St. Olaf College . . . . .654  
 SALT Stewardship . . . . .20  
 Schools . . . . .25, 663  
 Schools, Caribbean . . . . .663  
 Seafarers, ministry among . . . . .733, 786  
 Secondary schools . . . . .25, 663  
 Secretary, Office of the  
   *Seeds for the Parish* . . . . .33  
 Seminaries . . . . .629  
 Sister Parish . . . . .787  
 Social ministry, congregational . . . . .19  
 Social ministry ministries/organizations . . . . .27, 737  
 Special interest conferences . . . . .777  
 Specialized pastoral care . . . . .22, 725  
 State Public Policy Advocacy Offices . . . . .28  
 Statistics, congregational . . . . .84, 85  
 Statistics, Lutheran Church Bodies . . . . .792  
 Statistics, membership (by region) . . . . .50  
 Statistics, personnel . . . . .823  
 Statistics, unit spending allocations . . . . .16  
 Stewardship services . . . . .19  
 Substance abuse chaplaincy . . . . .732  
 Susquehanna University . . . . .657  
 Synod bishops . . . . .46, 49, 50  
 Synod staffs . . . . .50  
 Synodical Relations, Department for . . . . .35  
 Synodically authorized worshiping  
   communities or chapels . . . . .350  
 Synods/Regions . . . . .50

**T**

Texas Lutheran University . . . . .658  
 Thiel College . . . . .658  
 Theological education . . . . .22, 629, 702  
 Treasurer, Office of the . . . . .15  
 Triennial Gathering/Convention . . . . .38  
 Trinity Lutheran Seminary . . . . .632

**U**

Union congregations . . . . .353  
 United Church of Christ . . . . .353, 789  
 Unit spending allocations (ELCA) . . . . .18  
 Urban ministries . . . . .23

**V**

Veterans Affairs chaplains . . . . .724  
 Vice president, ELCA . . . . .14  
 Volunteers . . . . .30

**W**

Wagner College . . . . .659  
 Waldorf College . . . . .659  
 Wartburg College . . . . .660  
 Wartburg Theological Seminary . . . . .663  
 Wisconsin Evangelical Lutheran Synod . . . . .791  
 Wittenberg University . . . . .661  
 Women, Commission for . . . . .32  
 Women of the ELCA . . . . .38  
 World Association for Christian  
   Communication . . . . .786  
 World Community, Lutheran Office for . . . . .27  
 World Confessional Lutheran Association . . . . .790  
 World Council of Churches . . . . .782  
 World Council of Churches—  
   U.S. Conference . . . . .782  
 World hunger . . . . .19, 28, 33  
 World Hunger Appeal . . . . .19  
 World Mission Prayer League . . . . .787  
 World relief . . . . .784  
 World Wide Web, and ELCA information . . . . .33, 36  
 Worship . . . . .19  
 Worship resources . . . . .39

**Y**

Youth (Evergreen Television) . . . . .50, 788  
 Youth Gathering . . . . .19  
 Youth Organization Board . . . . .20  
 Youth ministries . . . . .19, 26

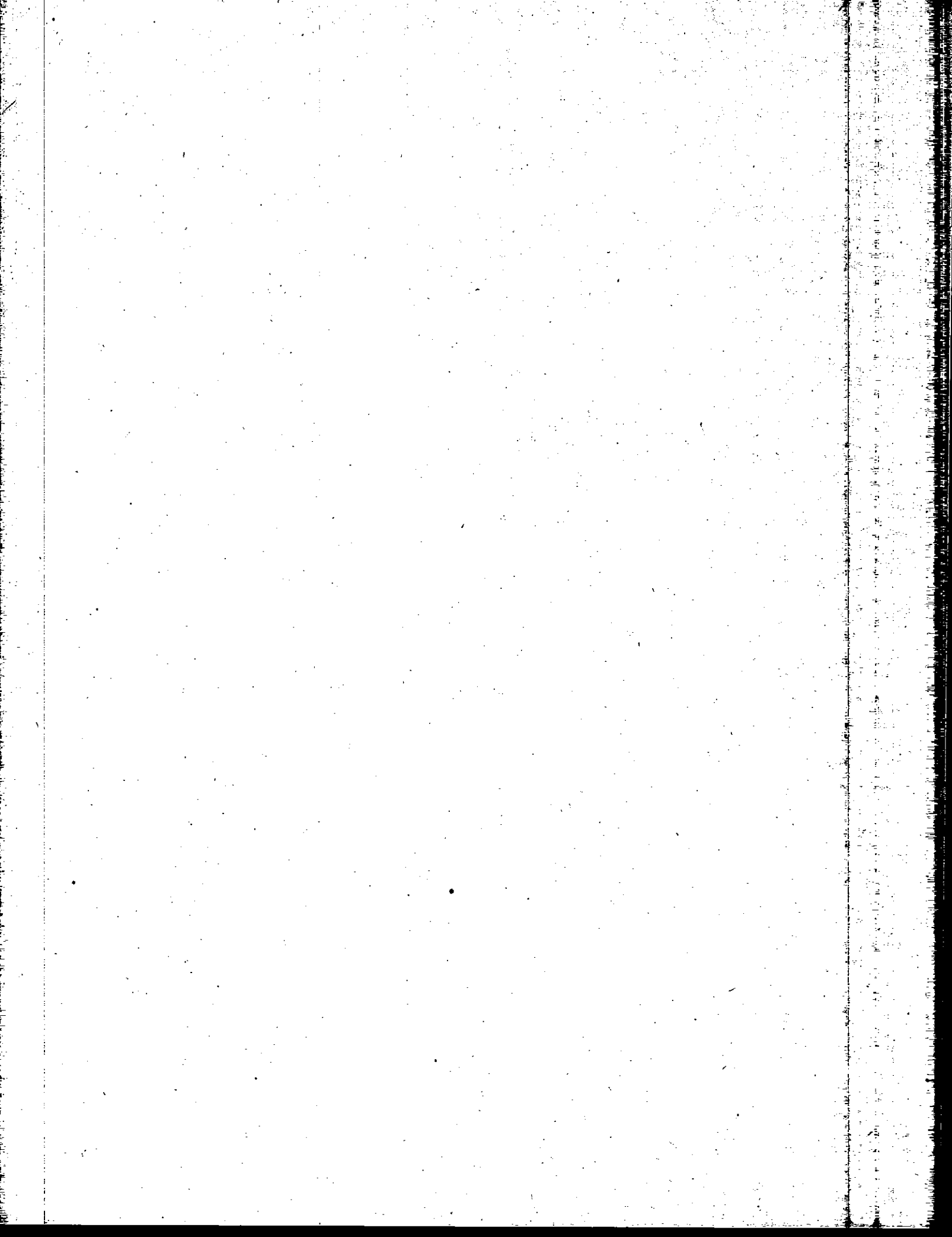

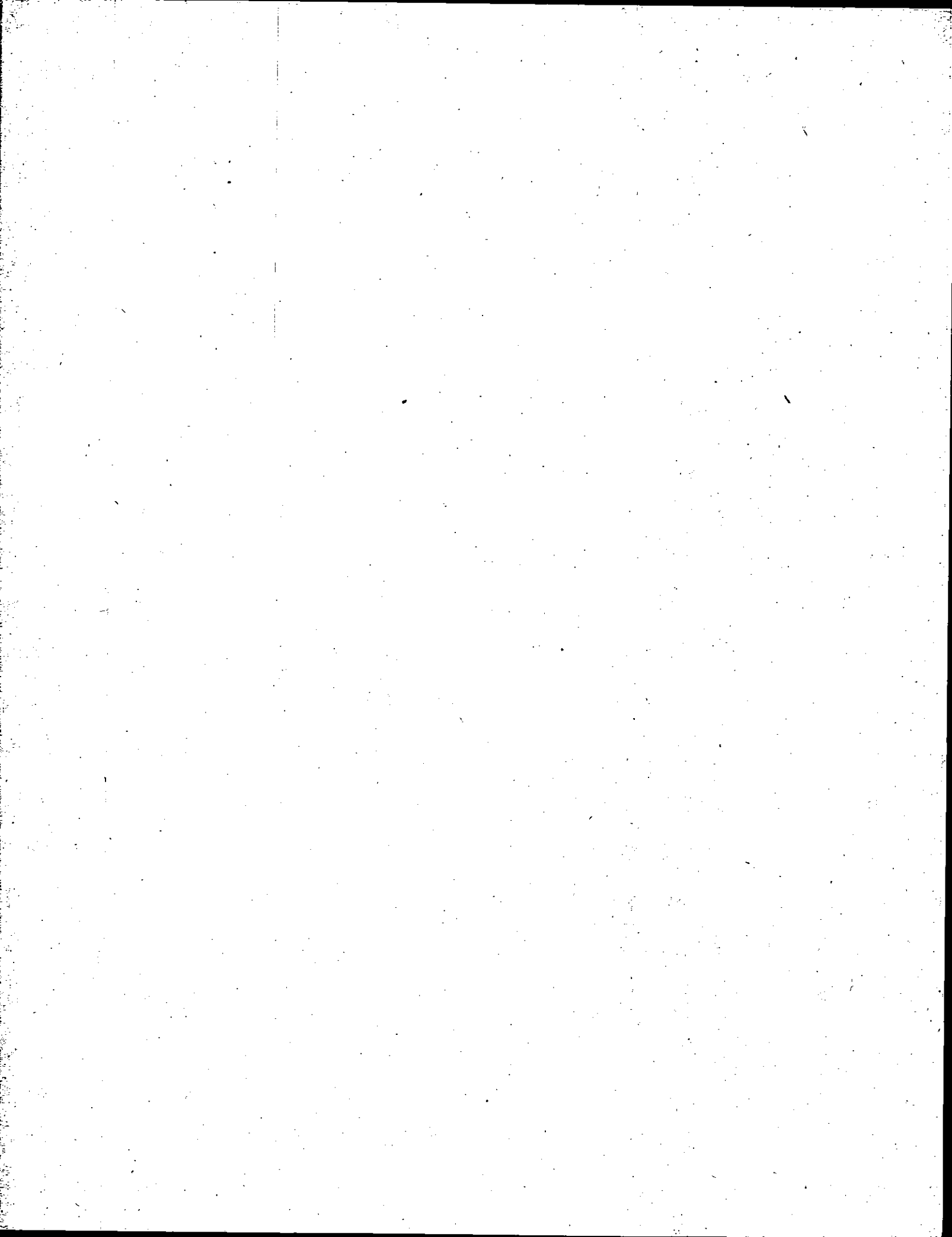

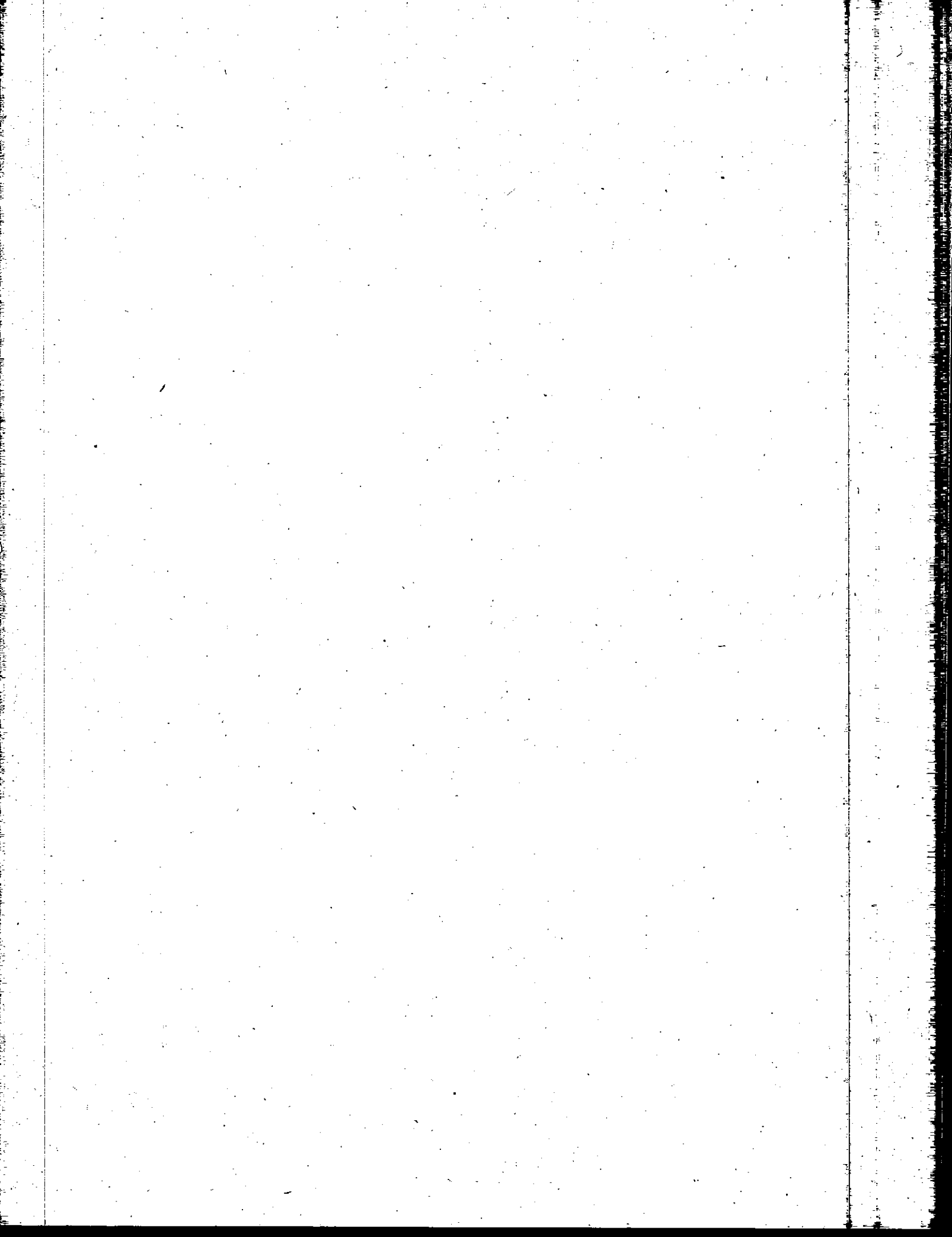

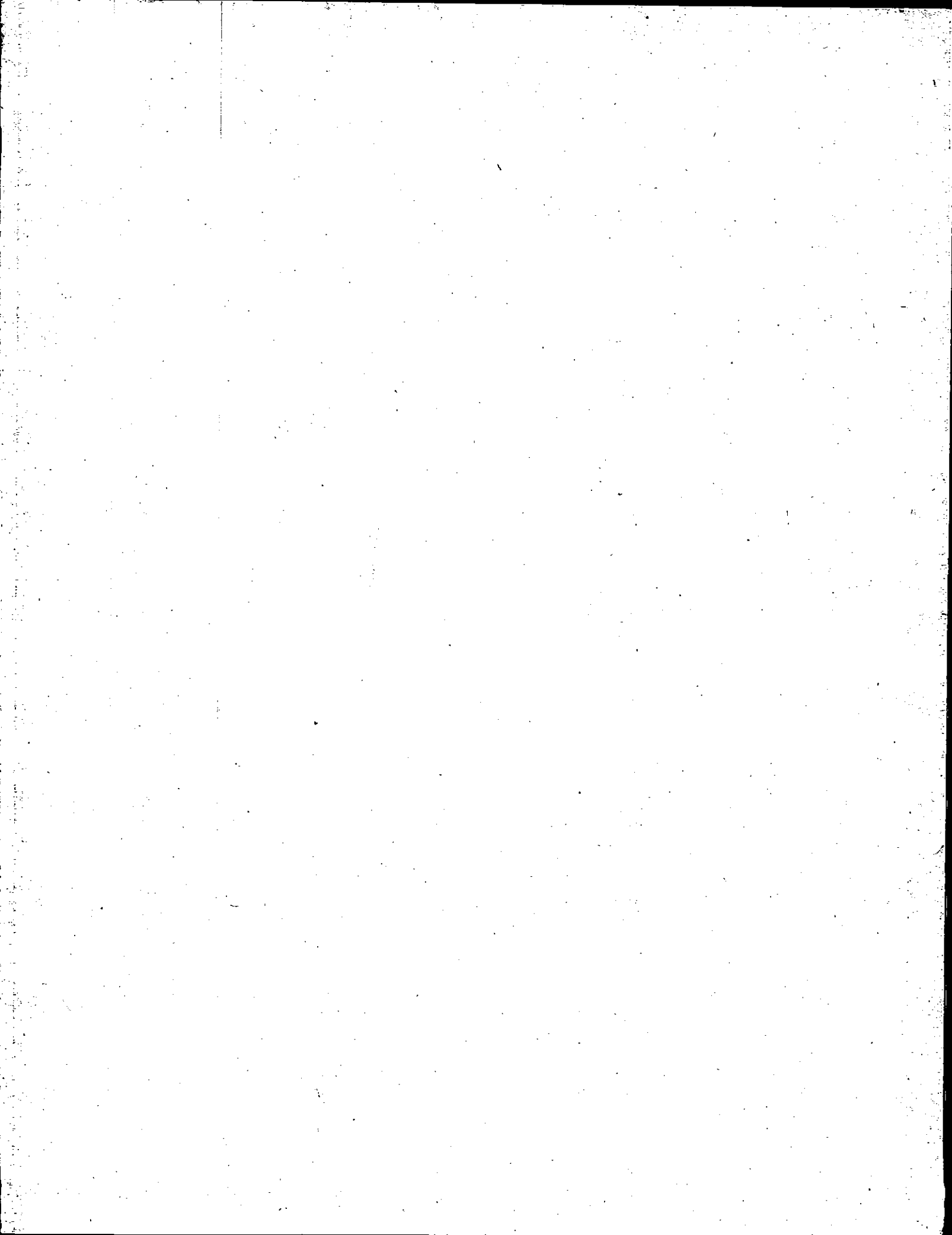

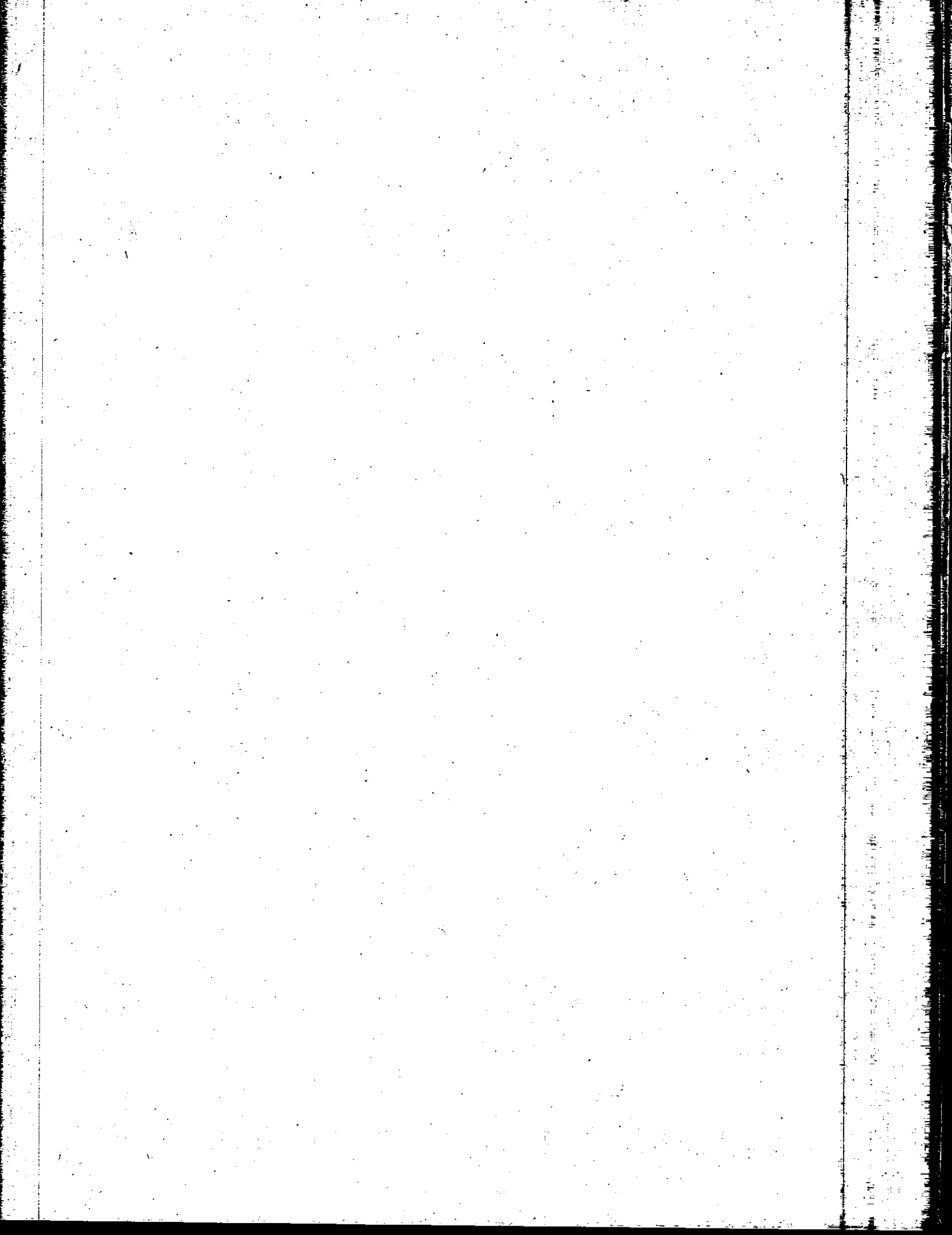





VALPARAISO®  
UNIVERSITY

**Valpo ... grounded in a Lutheran understanding of vocation, freedom and faith**

- Preparing leaders for service to family, congregation, workplace and community
- Fostering a dynamic intellectual environment with more than 60 areas of study
- Celebrating morning prayer daily, inspiring music, and numerous other faith-building opportunities
- Readyng gifted individuals for full-time church work
- Offering colleges of Arts and Sciences, Business Administration, Engineering, Nursing, and Christ College—the honors college
- Providing a School of Law, College of Adult Scholars, and graduate programs, including the M.B.A. degree

LIFT HIGH THE CROSS



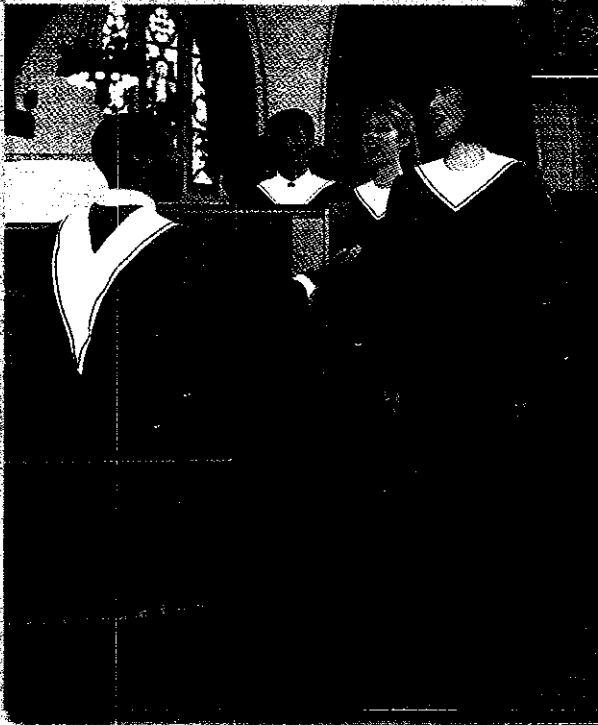
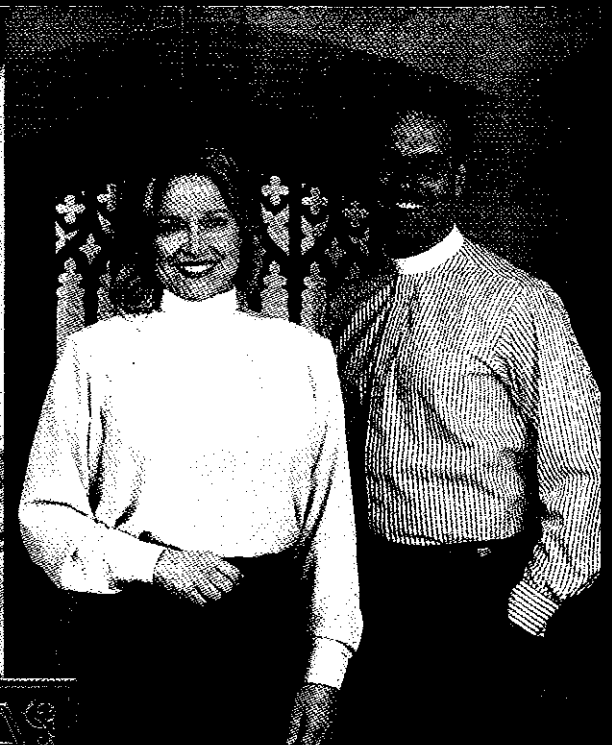

*At our Maine shop, Almy artisans tailor and craft the world's most distinguished collection of church vesture and appointments, sacred vessels and clerical attire. Call today for a complimentary copy of The Almy catalog, or visit us at [www.almy.com](http://www.almy.com)*

## CM ALMY

OUTFITTERS TO THE CHURCH & CLERGY SINCE 1892

THREE AMERICAN LANE PO BOX 2644 GREENWICH, CT 06836 800.225.2569 [www.almy.com](http://www.almy.com)

ISBN 0-8066-9142-5



90000

9 780806 691428