

2000 Yearbook

Evangelical Lutheran Church in America



HOPE
NEW
CENTURY

 **ELCAAdvantage™ Program**
PARTNERS IN GOOD STEWARDSHIP

With **GRAEBEL®
VAN LINES**



Helping the ELCA move ahead . . . worldwide!

For more than five years, Graebel Van Lines has moved over 2000 church wide staff with a near perfect satisfaction record (98%). Graebel and the ELCAAdvantage™ Program offers a partnership dedicated to serving the moving needs of ELCA congregations, affiliated agencies, institutions, and organizations.

Let Graebel assist you with your next move and take advantage of quality moving services at ELCA membership reduced prices.

Call the ELCA Center:

800-373-6401

Pete Larsen, Director
Cheryl Dvorak, Customer Service

USE THE ELCAAdvantage™ Program TODAY!

2000 Yearbook

Evangelical Lutheran Church in America

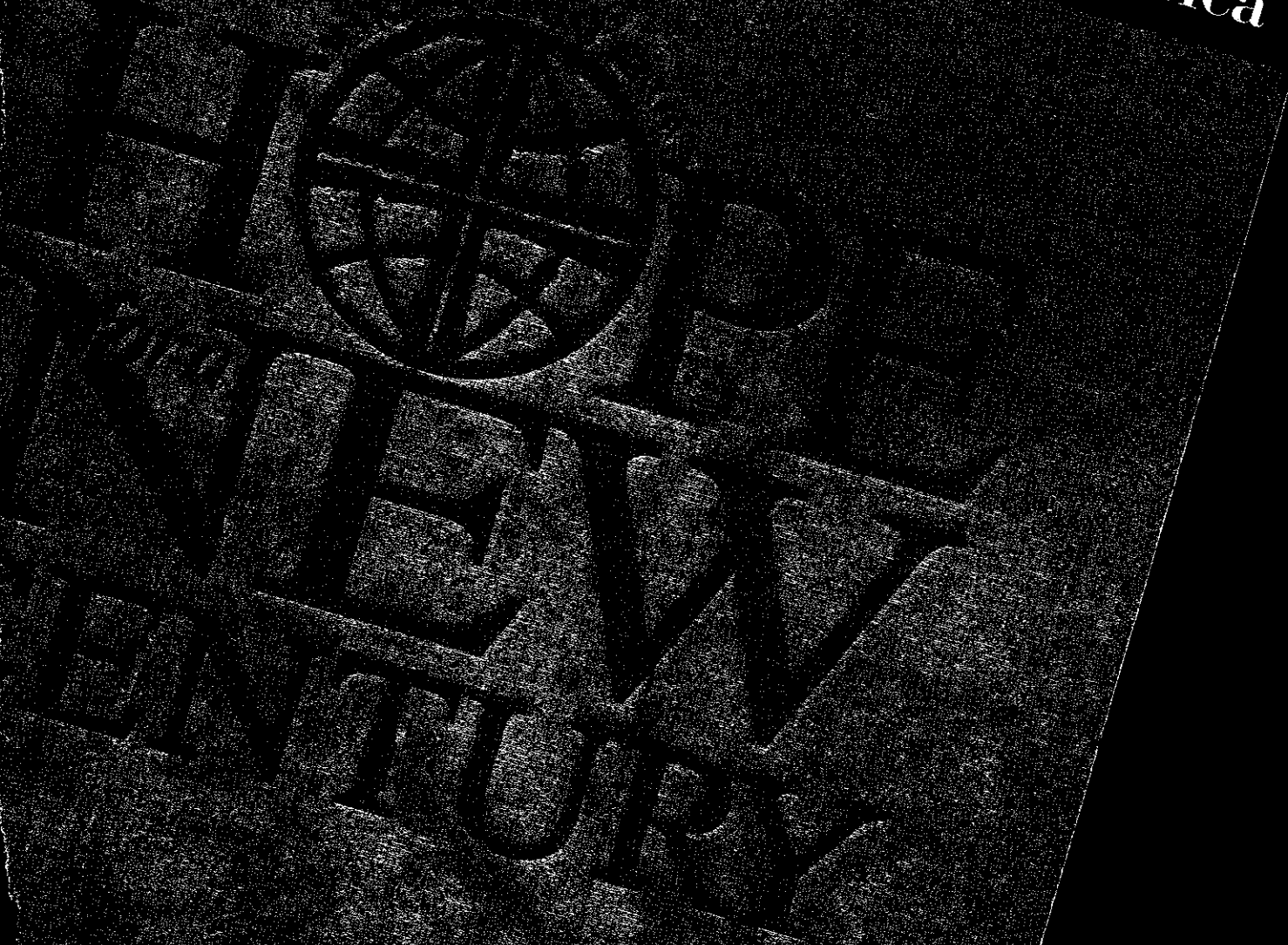

Published by the
Evangelical Lutheran Church in America
100 North Dearborn Street
Chicago, Illinois 60610
www.elca.org

Discover THE BREVIK GROUP TRAVEL EXPERIENCE!

Quality • Integrity • Professionalism

Affordable Quality Tours to Lutheran Clergy and Congregations for over 19 years.

"A World of Experience ~ A Phone Call Away"

1-800-KBREVIK (527.3845)

GROUP TRAVEL AT IT'S BEST

- Rewarding Tour Host Benefits
- Superior Personal Service
- Comprehensive Sightseeing
- Custom Designed Itineraries
- Fully Escorted All Inclusive
- Experienced Tour Directors
- First Class Arrangements
- Exclusively Designed for Clergy

FOR SMALL GROUPS - JOIN OTHERS! SCHEDULED DEPARTURES FOR 2000

- May 1 - "Splendors of Spain & Portugal"
- August 28 - "Luther's Europe"
- September 6 - "China's Rebirth"
- September 11 - "Central European Rhapsody"
- November 1 - "The Holy Land"
- November 6 - "Egypt & The Nile"

EXACT QUOTATIONS

- Detailed Itineraries
- Competitive Prices
- Clear Inclusions
- No "Last-Minute Surprise" Policy

OF YOUR INTEREST...

- The British Isles & Greece
- The Azores & Pinnacles
- Eastern Europe Discoveries
- The Beauty of Scandinavia
- Great Britain
- Renaissance Italy
- South African Panorama

A MESSAGE TO ALL OF OUR CLERGY PASSION PLAY TOUR HOSTS

Thank you for entrusting your group with Brevik Travel. It is a pleasure to travel with you all. We continue to work hard to ensure a truly memorable tour, as we do with all our tours:

"The world is a book, and those who do not travel, read only one page"
- St. Augustine

OTHER TOURS OF ENRICHMENT

- Finland, The Baltics & St. Petersburg
- Down Under - Australia & New Zealand
- Ancient Cultures: Bolivia & Peru
- Asia's Crown Jewels

CRUISES

- Europe's Waterways, The Galapagos
- The Spice Islands, The Azores
- Alaska & Russia

Call the Company Pastors Trust for Group Travel

BREVIK TRAVEL INTERNATIONAL

44-227 Monterey Ave., Suite 3 • Palm Desert, California

1-800-KBREVIK (527-3845)

"Group Travel is our Only Business"

A black and white photograph of three lit candles. The central candle is the tallest and is lit, with a bright flame. To its left and right are two shorter candles, also lit, with flames. The background is dark and textured, possibly a wall or a backdrop. The lighting is dramatic, highlighting the texture of the candles and the glow of the flames.

To celebrate
the Light of
the World,
may we suggest
the Candle of
the Century?

For 100 years, the exquisite craftsmanship and timeless quality of Cathedral Candles have made ours the preferred candles for churches everywhere. So, as we celebrate our second century, remember to celebrate all of your religious occasions with the candle that still outshines the rest. Call today.

Cathedral Candles available through
Augsburg Fortress
1-800-328-4648



Cathedral
CANDLE COMPANY
A CENTURY OF DEVOTION

We've Got It Covered!

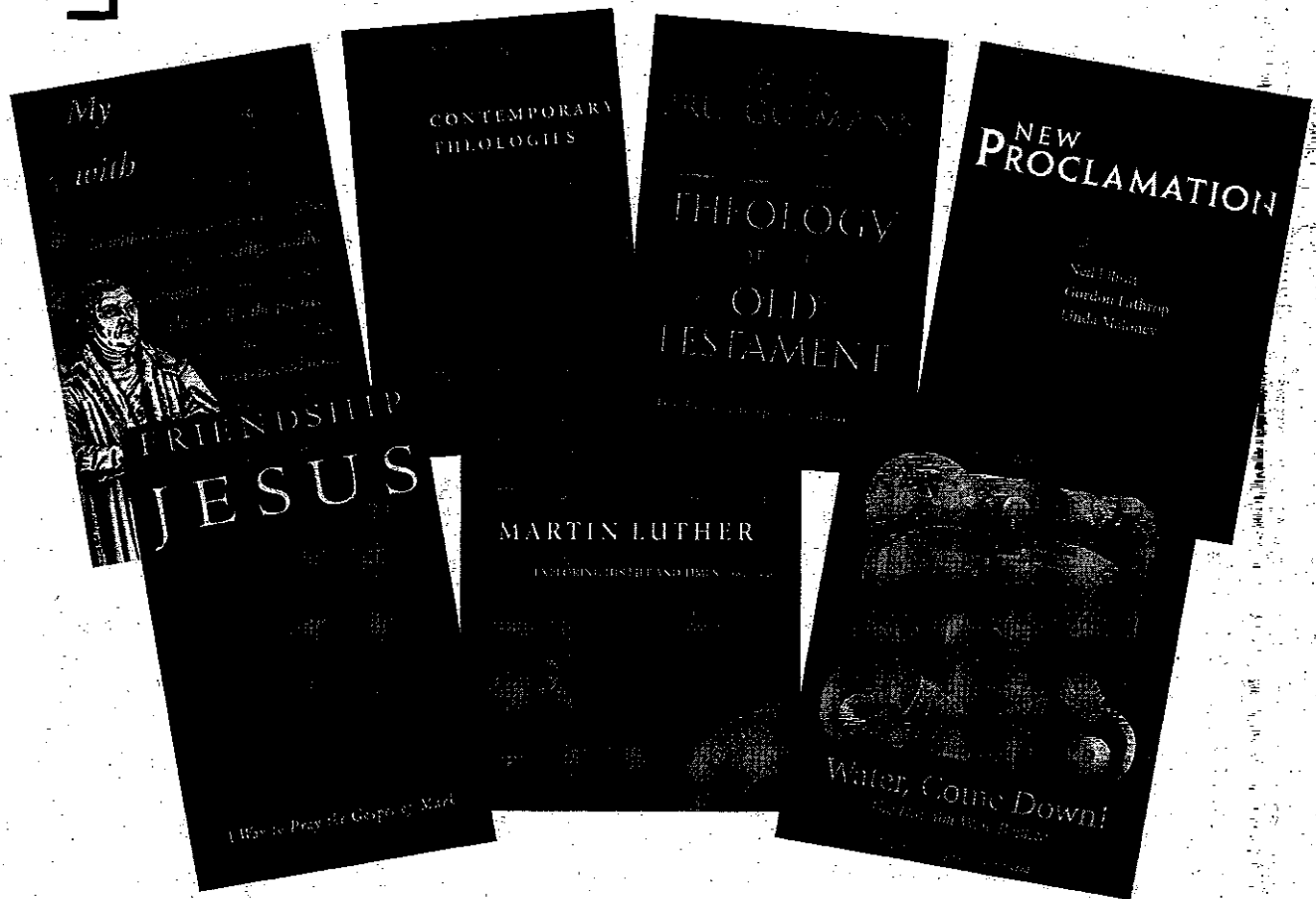

Augsburg Books and Fortress Press have you covered—on a host of topics—with the best in biblical, theological, and pastoral studies. Our authors are among the finest anywhere, providing sound information you can apply to further your study and leadership.

- Pastoral Care
- Preaching Resources
- Leadership
- Spirituality
- Healing and Wholeness
- Children and Families
- Biblical Studies
- Theology
- Ethics
- Women and Religion
- African-American Religion
- History of Christianity

www.augsburgfortress.org

Augsburg Fortress

Congregational Endowment Funds Bane or Blessing ?

That large bequest from a beloved parishioner can be a bane or a blessing for a local congregation. The ELCA Foundation can help your congregation be prepared for that unexpected financial blessing. We can help you set up a Mission Endowment Fund. We can help with free no-obligation estate planning seminars in your congregation. We can help you invest your funds with the Endowment Fund of the ELCA.

Call us, or write us for more information or check us out on the world wide web: www.elca.org/fo/index.html

The Rev. Donald M. Hallberg
ELCA Foundation
8765 W. Higgins Road
Chicago, IL 60631

Phone: 1-800-638-3522 ext. 2970

E-mail: hallberg@elca.org

VACATION BIBLE SCHOOL 2000



The Ark is parked for a special party, and you're invited!

During vacation Bible school 2000, your church can become 2000 Ark Avenue for God's Great Get-Together. Aboard this whimsical ark, adults, children, and all kinds of animals come together to hoot and holler, pray and sing, have fun, and share stories about what it means to be part of God's family!

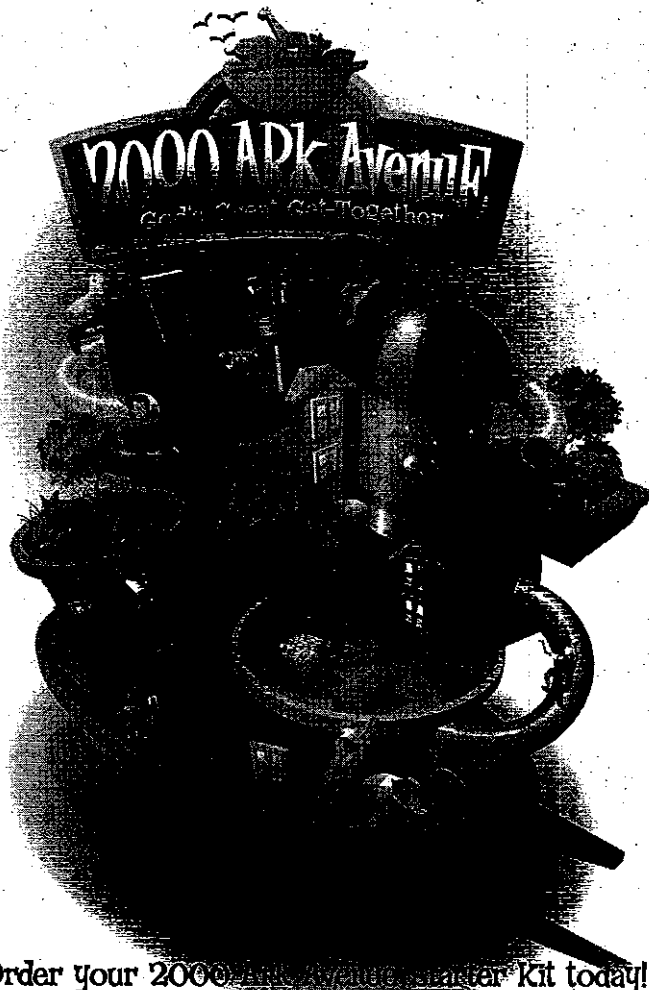

2000 Ark Avenue: God's Great Get-Together offers:

- A fun-filled flexible curriculum
- Guides to meet specific leader tasks
- Easy-to-teach and easy-to-learn music
- Kid-focused, dynamic games and activities
- Delicious, fun-to-make and eat snacks
- Ideas for field trips, special events, service projects and more!



Win a team of up to eight VBS pros to help with five days of VBS at your church!

Visit www.augsburgfortress.org/vbs or send a self-addressed stamped envelope to VBS Contest, PO Box 1209, Minneapolis, MN 55112 for more details and official rules. Offer valid in U.S. only.

Order your 2000 Ark Avenue starter kit today! \$47.99

Call 1-800-328-4648

ISBN 0-8066-3901-6



www.augsburgfortress.org

Augsburg Fortress

**ASK HOW
TOUR HOSTS
QUALIFY FOR
FREE
TRAVEL!**

MTS > TOURS

MTS > TRAVEL

**7 Full-Service Locations Nationwide
to serve you better!**

**Exciting Destinations!
Tour Customization**

- Holyland
- Footsteps of Paul
- Lutheran Heritage
- Scandanavian
- British Isles
- Cathedrals of Europe

**Expertise in
Group Handling!**

- Companion Synod/Church Trips
- *Volunteer Mission Travel*
- Transfer Services (provider for 1997
Lutheran Youth Gatherings)
- *Receptive Services for the greater
metropolitian area of Philadelphia, PA
Dutch Region, New York, Baltimore and
Washington D.C.*
- Meetings Management Services

**One of the leading
providers of
religious and
nonprofit travel
worldwide!**

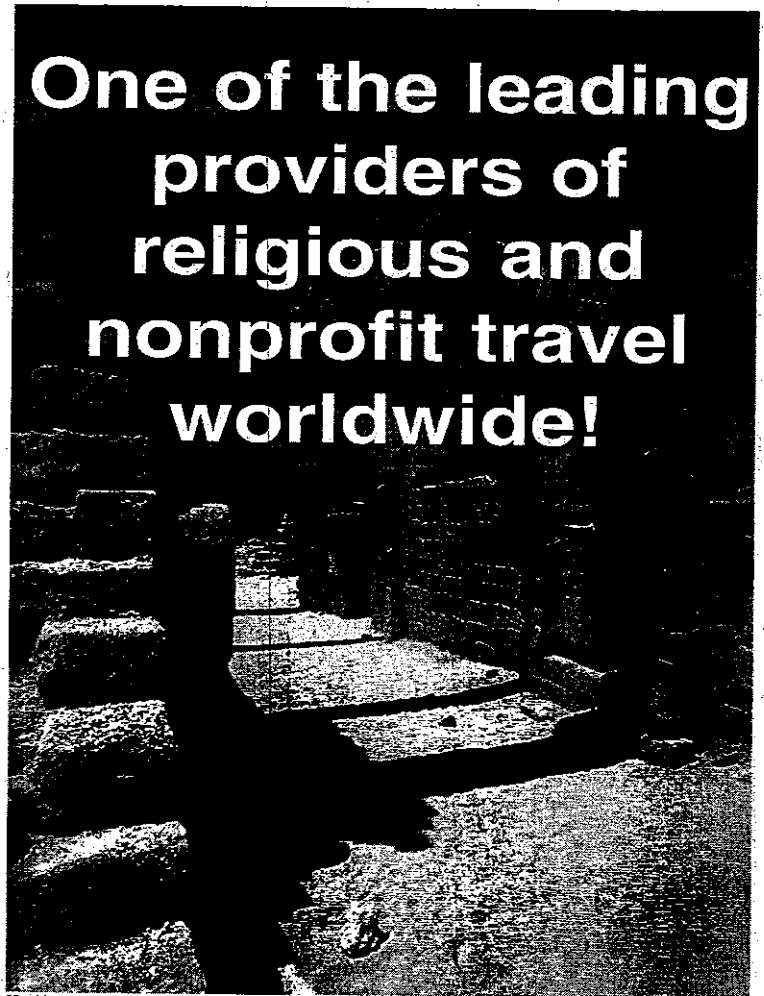

Used by permission. All rights reserved to Albatross/Itamar Greenberg and to the Israel Ministry of Tourism.

MTS > TRAVEL

Call Toll Free: 800-642-8315 • 717-733-4131
124 E. Main St., 4th Fl. • Ephrata, PA 17522

- Please send me information on becoming a tour host and qualifying for free travel!
 I need help planning my group's travel.

Please Print:

Name: _____

Address: _____

City: _____ State: _____ Zip: _____

Phone: (_____) _____

ECLYRBK2000

**Providing travel
services for church,
mission and
nonprofit groups
since 1955!**

MARTIN LUTHER HOME SOCIETY, INC.

SERVICES:

- ◆ Community living options
- ◆ Training and employment
- ◆ Spiritual growth
- ◆ People-first care
- ◆ Training and counseling
- ◆ Resource Center
- ◆ Senior independent living
- ◆ Foundation

PROGRAM LOCATIONS:

Colorado • Delaware
Illinois • Indiana • Iowa
Kansas • Nebraska
Texas • Wisconsin



1925 • CELEBRATING 75 YEARS • 2000

**MARTIN
LUTHER
HOMES**



**TOUCHING
THE FUTURE
ROOTED
IN LOVE**

THE MISSION

IN PARTNERSHIP WITH OUR SOCIETY MEMBERS,
WE PROVIDE OUR LORD'S TOUCH OF LOVE
TO PEOPLE WITH DEVELOPMENTAL DISABILITIES
AND OTHER SPECIAL NEEDS.

650 J St, Ste 305
Lincoln, NE 68508-2924
(800) 727-8317 • www.mlhs.com
info@mlhs.com

Martin Luther Home Society is an affiliated social ministry organization of the Evangelical Lutheran Church in America and a member of Lutheran Services in America-Disability Network.

Empowered by God

as servants of the Church

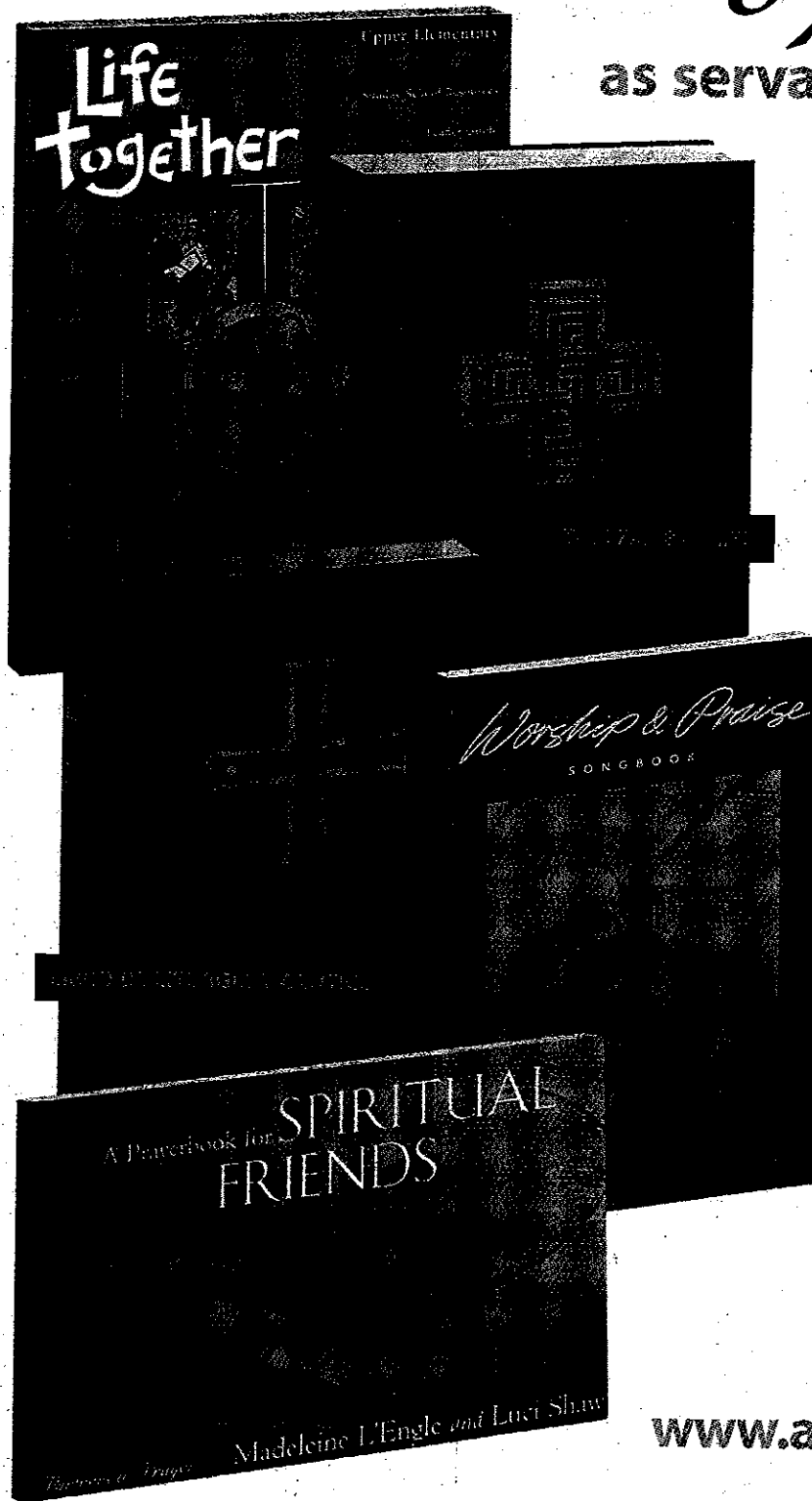

We've been called upon to build quality, committed, worldwide relationships. And every day our innovative resources and services help people find meaning, wholeness, and community. These products—and our thousands of others—are available now on our online store at www.augsburgfortress.org! *Ordering has never been easier!*

Our corporate offices:

100 South Fifth Street, Suite 700
Minneapolis, MN 55402

Our mailing address:

Augsburg Fortress
P.O. Box 1209
Minneapolis, MN 55440-1209

Our phone and fax numbers:

Phone orders: 1-800-328-4648
Fax orders: 1-800-722-7766
Permissions: 1-800-421-0239
General: 1-800-426-0115
Local calls: 1-612-330-3300

Visit our retail stores in:

Brea, CA	Columbia, SC
Chicago	Austin, TX
St. Paul, MN	Mountlake Terrace, WA
Columbus, OH	Río Piedras, PR
Harrisburg, PA	Calgary, AB
Philadelphia	Kitchener, ON
Pittsburgh	Saskatoon, SK

www.augsburgfortress.org

Augsburg Fortress

Oberammergau 2000 PASSION PLAY TOURS

Choose from 10 Itineraries
& 88 Departure Dates



PLEASE NOTE:

A few dates are still available for **SMALL** groups and individuals on several departure dates.

Call immediately for information.

- 1 **Alpine Adventure** • 15 Days • Germany
Switzerland • Austria • Liechtenstein
- 2 **Lutherland** • 15 Days • Austria • Germany
- 3 **Italian Adventure** • 15 Days
Italy • Austria • Germany
- 4 **Castles & Cathedrals** • 15 Days
France • Luxembourg • Germany
- 5 **Presbyterian Heritage** • 15 Days
Germany • Switzerland • Scotland
England • Liechtenstein
- 6 **Top of Europe** • 12 Days • Switzerland
Austria • Germany • Italy • Liechtenstein
- 7 **Bavarian Spotlight** • 8 Days
Germany **SOLD OUT!**
- 8 **Roman-tic Interlude**
10 Days • Italy • Austria • Germany
- 9 **A Taste of East & West** • 15 Days
Czech Republic • Hungary
Austria • Germany
- 10 **Best of Europe** • 15 Days • England
France • Switzerland • Germany • Italy

GARLIN TRAVEL SERVICE

The Pavilion-Garden Level • 261 Old York Road
PO Box 1096 • Jenkintown, PA 19046

Call Toll Free: 888-533-TRIP(8747) • 215-517-2100

GROUP TRAVEL HEADQUARTERS

2000-2001 TOUR PROGRAMS

All tours are **FULLY ESCORTED & include:**

- Round Trip Airfare on Scheduled Airlines
- First Class Hotels
- Breakfast & Dinner Daily
- Comprehensive Sight-seeing
- Professional Tour Escort
- Many Other Special Features!

GROUP

ATTRACTIVE INCENTIVES

**EARN
LEARN**



THE REFORMATION • 15 Days
15 day tour includes: Germany, Switzerland, Austria, Liechtenstein, Italy, France, Luxembourg, Germany, England, Scotland, Liechtenstein, Austria, Germany, Italy, Liechtenstein.



FOOTSTEPS OF ST. PAUL
10 day tour of Greece and Turkey includes a five-day cruise on the Greek Islands stopping at Patmos, Kusadasi, Bodrum, Ephesus, and Rhodes.



CALL OR WRITE TODAY FOR YOUR FREE, DETAILED BROCHURE

GARLIN TRAVEL SERVICE Call Toll Free: 888-533-TRIP(8747) • 215-517-2100

ELCA/2000

The Pavilion-Garden Level • 261 Old York Road • PO Box 1096 • Jenkintown, PA 19046

Please send information on the following tour(s): 1 2 3 4 5 6 7 8 9 10

Reformation Holy Land Footsteps of St. Paul Other _____

NAME _____

ADDRESS _____

CITY, STATE _____

ZIP _____

PHONE (____) _____

CONTENTS

CHURCHWIDE STRUCTURE	15	Region 4	57
OFFICERS	16	Nebraska Synod	58
Office of the Presiding Bishop	16	Central States Synod	58
Office of the Secretary	16	Arkansas-Oklahoma Synod	58
Office of the Treasurer	17	Northern Texas-Northern Louisiana Synod	58
EVANGELICAL LUTHERAN CHURCH IN AMERICA 2000 UNIT		Southwestern Texas Synod	59
SPENDING ALLOCATIONS	18	Texas-Louisiana Gulf Coast Synod	59
CHURCH COUNCIL	19	Region 5	60
Members of Council	19	Metropolitan Chicago Synod	61
Churchwide Officers	19	Northern Illinois Synod	61
Members Elected by Churchwide Assembly	19	Central/Southern Illinois Synod	61
Youth Advisory Members	19	Southeastern Iowa Synod	61
Advisory Members Elected by Conference of Bishops	19	Western Iowa Synod	62
DIVISIONS	20	Northeastern Iowa Synod	62
Division for Congregational Ministries	20	Northern Great Lakes Synod	62
Division for Ministry	24	Northwest Synod of Wisconsin	62
Division for Outreach	25	East-Central Synod of Wisconsin	63
Division for Higher Education and Schools	27	Greater Milwaukee Synod	63
Division for Church in Society	28	South-Central Synod of Wisconsin	63
Division for Global Mission	30	La Crosse Area Synod	64
COMMISSIONS	31	Region 6	65
Commission for Multicultural Ministries	31	Southeast Michigan Synod	66
Commission for Women	32	North/West Lower Michigan Synod	66
DEPARTMENTS	33	Indiana-Kentucky Synod	66
Department for Communication	33	Northwestern Ohio Synod	67
Department for Ecumenical Affairs	33	Northeastern Ohio Synod	67
Department for Human Resources	34	Southern Ohio Synod	67
Department for Research and Evaluation	34	Region 7	68
Department for Synodical Relations	35	New Jersey Synod	69
OTHER CHURCHWIDE UNITS	36	New England Synod	69
Church Periodical— <i>The Lutheran</i>	36	Metropolitan New York Synod	69
ELCA Foundation	36	Upstate New York Synod	70
Women of the ELCA	38	Northeastern Pennsylvania Synod	70
Publishing House of the ELCA	39	Southeastern Pennsylvania Synod	71
ELCA Board of Pensions	41	Slovak Zion Synod	71
CHURCHWIDE COMMITTEES	42	Region 8	72
Nominating Committee	42	Northwestern Pennsylvania Synod	73
Committee on Appeals	42	Southwestern Pennsylvania Synod	73
Committee on Discipline	42	Allegheny Synod	73
Committee of Hearing Officers	43	Lower Susquehanna Synod	73
CONFERENCE OF BISHOPS	44	Upper Susquehanna Synod	74
Committee Assignments	46	Delaware-Maryland Synod	74
REGIONS / SYNODS	47	Metropolitan Washington, D.C., Synod	75
Region 1	47	West Virginia-Western Maryland Synod	75
Alaska Synod	48	Region 9	76
Northwest Washington Synod	48	Virginia Synod	77
Southwestern Washington Synod	48	North Carolina Synod	77
Eastern Washington-Idaho Synod	48	South Carolina Synod	77
Oregon Synod	49	Southeastern Synod	77
Montana Synod	49	Florida-Bahamas Synod	78
Region 2	50	Caribbean Synod	78
Sierra Pacific Synod	51	SUMMARY OF 1998 CONGREGATIONAL REPORTS—	
Southern California (West) Synod	51	EVANGELICAL LUTHERAN CHURCH IN AMERICA	79
Pacifica Synod	52	SUMMARY OF 1998 CONGREGATIONAL STATISTICS BY	
Grand Canyon Synod	52	SYNODS—EVANGELICAL LUTHERAN	
Rocky Mountain Synod	52	CHURCH IN AMERICA	80
Region 3	53	CONGREGATIONS	82
Western North Dakota Synod	54	ROSTER OF CONGREGATIONS	83
Eastern North Dakota Synod	54	CONGREGATIONS RELOCATED	279
South Dakota Synod	54	CONGREGATIONS UNDER DEVELOPMENT	280
Northwestern Minnesota Synod	54	CONGREGATIONS RECEIVED	285
Northeastern Minnesota Synod	55	CONGREGATIONS CONSOLIDATED, MERGED,	
Southwestern Minnesota Synod	55	WITHDRAWN, OR DISBANDED	286
Minneapolis Area Synod	56	SYNODICALLY AUTHORIZED WORSHIPPING	
Saint Paul Area Synod	56	COMMUNITIES OR CHAPELS	288
Southeastern Minnesota Synod	56	PERSONNEL	291
		ROSTER OF ORDAINED MINISTERS	292
		NECROLOGY, ORDAINED MINISTERS	520
		REMOVALS FROM ROSTER OF ORDAINED MINISTERS	521
		ADDITIONS TO ROSTER OF ORDAINED MINISTERS	522
		OFFICIAL ROSTERS OF LAY PERSONS	525
		Associates in Ministry	525

DEACONESSES	539	OUTDOOR MINISTRIES RELATED TO THE ELCA	728
DIACONAL MINISTERS	541	SPECIAL INTEREST CONFERENCES / ETHNIC ASSOCIATIONS	733
NECROLOGY, ASSOCIATES IN MINISTRY	542	Danish Special Interest Conference	733
REMOVALS FROM ROSTER OF ASSOCIATES IN MINISTRY	542	Finnish (Suomi) Special Interest Conference	733
ADDITIONS TO ROSTER OF ASSOCIATES IN MINISTRY	543	German Lutheran Conference in North America	733
NECROLOGY, DEACONESSES	543	Hungarian Special Interest Conference	733
ADDITIONS TO ROSTER OF DIACONAL MINISTERS	544	African American Lutheran Association in the ELCA	734
PERSONNEL STATISTICS	544	Association of Hispanic Ministries of the ELCA	734
DIRECTORIES	545	Association of Lutherans of Arab/Middle Eastern Heritage	734
GLOBAL MISSION PERSONNEL	546	Association of Asians/Pacific Islanders—ELCA	734
EDUCATION	549	American Indian/Alaska Native Association—ELCA	734
Seminaries	549	AREA MINISTRIES	735
Luther Seminary	549	ECUMENICAL ORGANIZATIONS	737
Lutheran School of Theology at Chicago	550	Lutheran World Federation	737
Lutheran Theological Seminary at Gettysburg	550	National Council of Churches of Christ in the U.S.A.	737
The Lutheran Theological Seminary at Philadelphia	551	World Council of Churches	737
Lutheran Theological Southern Seminary	551	World Council of Churches—U.S. Conference	737
Pacific Lutheran Theological Seminary	552	INTERCHURCH ORGANIZATIONS	738
Trinity Lutheran Seminary	552	Lutheran Disaster Response	738
Wartburg Theological Seminary	553	Lutheran Educational Conference of North America	738
Colleges and Universities	554	Lutheran Film Associates	738
Augsburg College	554	Lutheran Immigration and Refugee Service	738
Augustana College, Rock Island, Illinois	556	Lutheran Services in America	738
Augustana College, Sioux Falls, South Dakota	557	Lutheran World Relief	739
Bethany College	558	OTHER ORGANIZATIONS	740
California Lutheran University	558	American Bible Society	740
Capital University	559	Association of Lutheran Church Musicians	740
Carthage College	560	Association of Lutheran Development Executives (ALDE)	740
Concordia College	561	Association of Lutheran Older Adults	740
Dana College	562	Bread for the World	740
Gettysburg College	562	Christians Linked in Mission	740
Grand View College	564	Evangelical Lutheran Education Association	740
Gustavus Adolphus College	564	Global Health Ministries Foundation	740
Lenoir-Rhyne College	566	Institute for Mission in the U.S.A.	740
Luther College	567	The Faith and Life Forum	740
Midland Lutheran College	568	Lutheran Church Library Association	740
Muhlenberg College	569	Lutheran Human Relations Association of America	741
Newberry College	569	Lutheran Music Program	741
Pacific Lutheran University	570	Lutheran Order of Discipleship	741
Roanoke College	571	Lutheran Peace Fellowship	741
St. Olaf College	572	MSAADA, Inc.	741
Suomi College	575	Odyssey	741
Susquehanna University	575	Operation Bootstrap Africa	741
Texas Lutheran College	576	Project Equality, Inc.	741
Thiel College	577	Religion in American Life, Inc.	741
Wagner College	577	Sister Parish	741
Waldorf College	578	World Association for Christian Communication	741
Wartburg College	578	World Mission Prayer League	741
Wittenberg University	579	LUTHERAN CHURCHES IN NORTH AMERICA	742
Lutheran Schools	581	OVERSEAS INDEPENDENT LUTHERAN CONGREGATIONS	
Lutheran Early Childhood Education Centers	595	RECOGNIZED BY THE ELCA	743
Life-long Learning Partners (Continuing Education)	631	STATISTICS FOR 1998—LUTHERAN CHURCH BODIES	
ELCA Members Teaching Religion in Non-ELCA Settings	632	IN THE UNITED STATES AND CANADA	744
LUTHERAN CAMPUS MINISTRY REPRESENTATIVES	634	ENGLISH LANGUAGE LUTHERAN CHURCH	
FEDERAL CHAPLAINS	656	SERVICES OVERSEAS	745
SPECIALIZED PASTORAL CARE AND CLINICAL EDUCATION	664	CHURCH YEAR CALENDAR 1999-2002	750
LUTHERAN SERVICES IN AMERICA	680	SIX-YEAR CALENDAR	755
(Lutheran Social Ministry Organizations)		ADVERTISERS	756
		INDEX	762

2000 Yearbook

This resource was prepared by the Office of the Secretary of the Evangelical Lutheran Church in America and Augsburg Fortress, Publishers.

Lowell G. Almen—secretary, Office of the Secretary

Thomas J. Ehlen—copy editor, Office of the Secretary

Alpha E. Ekstrom—director for official roster records, Office of the Secretary

Jill Carroll Lafferty—production editor, Education Resources, Augsburg Fortress

Susan R. Niemi—director, Education Resources, Augsburg Fortress

Paul A. Schreck—director for official documentation, Office of the Secretary

Churchwide Structure

OFFICERS	16
EVANGELICAL LUTHERAN CHURCH IN AMERICA 2000 UNIT SPENDING ALLOCATIONS	18
CHURCH COUNCIL	19
DIVISIONS	20
COMMISSIONS	31
DEPARTMENTS	33
OTHER CHURCHWIDE UNITS	36
CHURCHWIDE COMMITTEES	42
CONFERENCE OF BISHOPS	44
REGIONS / SYNODS	47
SUMMARY OF 1998 CONGREGATIONAL REPORTS— EVANGELICAL LUTHERAN CHURCH IN AMERICA	79
SUMMARY OF 1998 CONGREGATIONAL STATISTICS BY SYNODS—EVANGELICAL LUTHERAN CHURCH IN AMERICA	80

EVANGELICAL LUTHERAN CHURCH IN AMERICA

CHURCHWIDE OFFICES

8765 West Higgins Road
Chicago, Illinois 60631

Telephone: 773/380-2700

Resource Information Service: 800/638-3522

Fax: 773/380-1465

TDD for Hearing-Impaired: 800/442-3522

Web site: www.elca.org

OFFICERS OF THE CHURCH

Presiding Bishop: Rev. H. George Anderson

Vice President: Addie J. Butler*

Secretary: Rev. Lowell G. Almen

Treasurer: Richard L. McAuliffe

For the most up-to-date listing of ELCA staff e-mail addresses, consult the ELCA Web site at www.elca.org.

OFFICE OF THE PRESIDING BISHOP

8765 West Higgins Road
Chicago, Illinois 60631-4197
Telephone: 773/380-2600
Fax: 773/380-2977
E-mail: bishop@elca.org

The presiding bishop of the Evangelical Lutheran Church in America is elected to a six-year term by the Churchwide Assembly. In addition to fulfilling such roles as preacher, teacher, and administrator of the sacraments, which traditionally belong to the office of bishop, the presiding bishop of this church serves as president and chief executive officer of the corporation and oversees the staff, budget, and overall administration of the church. The presiding bishop chairs the biennial Churchwide Assembly and provides for the preparation of agendas for the assembly, the Church Council and its executive committee, the Conference of Bishops, and the Cabinet of Executives. The presiding bishop is also the chief ecumenical officer of this church, and provides leadership and care for the bishops of the synods.

Presiding Bishop: Rev. H. George Anderson	773/380-2601
Administrative Assistant to the Bishop: Patricia A. Hoyt	773/380-2600
Executive for Administration: Rev. Robert N. Bacher	773/380-2603
Administrative Assistant: Nancy L. Vaughn	773/380-2608
Executive Assistant to the Bishop: Myrna J. Shele	773/380-2599
Administrative Assistant: Vickie A. Johnson	773/380-2607
Executive Assistant to the Bishop: Rev. Michael L. Cooper-White	773/380-2551

OFFICE OF THE SECRETARY

8765 West Higgins Road
Chicago, Illinois 60631-4198
Telephone: 773/380-2800
Fax: 773/380-2977

The secretary of this church is elected by the Churchwide Assembly to a six-year term. The secretary is responsible for maintaining the records of this church, including the church's archives; the current rosters and statistics of ordained ministers, persons of the official lay rosters, and congregations; the recording of proceedings of the Churchwide Assembly, Church Council, and Conference of Bishops; and filing of official minutes of boards and committees. The office coordinates the use of legal counsel.

In addition, the Office of the Secretary provides physical arrangements for the Churchwide Assembly and other meetings and travel arrangements for churchwide staff. The office cooperates with the ELCA Publishing House in producing an annual ELCA Yearbook.

Secretary: Rev. Lowell G. Almen	773/380-2801
Executive Assistant to the Secretary: Rev. Randall R. Lee	773/380-2809
Director for Meeting Management and Travel: Mary Beth Nowak	773/380-2802
Director for Official Documentation: Rev. Paul A. Schreck	773/380-2804
Director for Library and Records Management: Claire H. Buettner	773/380-2811
Director for Finance and Personnel: RosaLinda DeLeon	773/380-2799
Director for Rosters and Statistics: Rev. David L. Alderfer	773/380-2803
Director for Official Roster Records: Alpha E. Ekstrom	773/380-2810

ARCHIVES

Telephone: 847/690-9410

Fax: 847/690-9502

The archives of the Evangelical Lutheran Church in America are housed at 321 Bonnie Ln., Elk Grove Village, Illinois 60007. The mailing address, however, is that of the ELCA Office of the Secretary listed above. Inquiries also may be directed to archives related to ELCA regions and synods. Refer to the section REGIONS/SYNODS in this yearbook for addresses and telephone numbers (pages 47-78).

Director for Archives and Archivist: Elisabeth C. Wittman	847/690-9410
Director for Archives Administration: Ruth E. Hamilton	847/690-9410
Assistant Archivists: Jeannine M. Strunk, Joel A. Thoreson	847/690-9410

GENERAL COUNSEL

Provision for coordination of legal services by the churchwide organization is the responsibility of the secretary (ELCA 13.41.12.e.).

General Counsel: Phillip H. Harris	773/380-2805
Associate General Counsel: Scott S. Fintzen	773/380-2101
Legal Assistant: Loraine Shields	773/380-2401

CHURCHWIDE ASSEMBLY

August 8-14, 2001
Indianapolis, Indiana

*Addie J. Butler, Vice President
5417 Laurens St.
Philadelphia, PA 19144-4519
Telephone: 215/751-8978
E-mail: abutler@ccp.cc.pa.us

OFFICE OF THE TREASURER

8765 West Higgins Road
Chicago, Illinois 60631-4184
Telephone: 773/380-2900
Fax: 773/380-2906

The Office of the Treasurer manages the business affairs of this church and provides information management services. The office also manages the Mission Investment Fund of the Evangelical Lutheran Church in America and, in conjunction with the Division for Outreach, prepares a capital budget for financing the construction of new churches.

EXECUTIVE STAFF

Treasurer: Richard L. McAuliffe 773/380-2901
Assistant Treasurer: Michael F. Renehan 773/380-2893
Controller: John F. Temmerman 773/380-2892
Manager for Real Estate Services: Harvey Olson 773/380-2896
Director of Accounting: Martie E. Lamano 773/380-2908
Budget Director: Gary K. Brugh 773/380-2898
Supervisor for Accounts Payable: Wynonia Venson 773/380-2905
Senior Accountants: Norine Rosen 773/380-2768
Ramesh Galani 773/380-2793
Carmen Avram 773/380-2907
Supervisor for Gift and Income Processing: Barbara Young 773/380-2903
Supervisor for Payroll: Carol Lewis 773/380-2899
Insurance Manager: Jack Sauerman 773/380-2403

DEPARTMENT FOR INFORMATION TECHNOLOGY

The Department for Information Technology provides information services, including processing for the churchwide units; data processing links among congregations, synods, and the churchwide organization for communication of information and data; and guidelines and policies for computer standards, security, application development, data storage, and data retrieval for all congregations, synods, and the churchwide organization.

Director for Information Technology Service:
LaRue R. Unglaube 773/380-2531
HELP DESK 773/380-2472
Administrative Assistant for Purchasing and Support:
Jan Tortoriello 773/380-2463
Manager for Technical Services: Greg R. McArthur 773/380-2528
Local Area Network Administrator: (Vacant)
LAN Technicians: Jennifer Martin 773/380-5042
Supervisor for PC Support and Training:
John Napolitano 773/380-2529
Software Training and PC Support Specialist:
Tom Roser 773/380-2534
PC Technicians: Gui Hoang 773/380-2592
Bill Murphy 773/380-2568
Network Technician: Salman Suteria 773/380-2532
Wide Area Network Administrator: Andrew Bosch 773/380-2492
Internet Support Technician: Sonia Gestes 773/380-2564
Manager for Computer Operations: Duane Peacock 773/380-2527
Operations Technician/Network Technician: Kris Abels 773/380-2915
Senior Computer Operator: Barbara Heine 773/380-2494
Associate Manager for Systems Development for PC/WAN Applications: Anthony Loza 773/380-2755
Associate Manager for Systems Development for Business Applications: Patrick Nagaro 773/380-2698
Associate Manager for Systems Development for Business Applications/DBA: Timothy Hoang 773/380-2461
Senior Programmers/Analysts: Karen McIntyre 773/380-2476
Paul Mendez 773/380-2688
Susan Moy 773/380-2468
Programmers/Analysts: Jim Miller 773/380-2525
Mary Short 773/380-2460
Financial Systems Analyst: Suhail Qumri 773/380-2987

MISSION INVESTMENT FUND OF THE EVANGELICAL LUTHERAN CHURCH IN AMERICA

8765 West Higgins Road
Chicago, Illinois 60631-4184
Telephone: 773/380-2943
Fax: 773/380-2906

Fax: 773/380-2817 (For Investments)

The Mission Investment Fund of the Evangelical Lutheran Church in America administers church extension building funds intended to assist in the establishment of new congregational ministries. Congregations, organizations, and institutions are eligible to receive loans for facilities and related programs. The fund is separately incorporated and its executive director serves as the president of the corporation.

BOARD OF TRUSTEES

Alan Chen (term expires 2001)
3924 204 St., Bayside, NY 11361 7-C
Thomas W. Hurlocker (2001)
Tressler Lutheran Services 8-D
960 Century Dr., Mechanicsburg, PA 17055-0707
David E. Johnson (2001)
2280 Ocala Ct., Mendota Heights, MN 55120 3-H
Rev. John O. Knudson (2004)
33501 Stonehill Dr., Dana Point, CA 92629-2000 2-C
Michael S. Kohn (2003)
1207 Lincoln St., Ste. 333, Columbia, SC 29201 9-C
Gail L. Mathews (2001)
1 S. 711 Verdum Dr., Winfield, IL 60190 5-A
Johnice C. Orduna (2003)
4140 N. 42nd St., Omaha, NE 68111 4-A

EXECUTIVE STAFF

President and Executive Director: Richard L. McAuliffe 773/380-2901
Vice President and Treasurer: Michael F. Renehan 773/380-2893
Vice President and Secretary: Robert E. Pope 773/380-2909
Vice President, Marketing: Rev. Arnold O. Pierson 773/380-2943
Vice President, Controller: Frank (Rosendo) Torres 773/380-2910
Vice President, Real Estate: Harvey Olson 773/380-2896
Vice President, Director of Operations: Andrew K. Waters 773/380-2671
Associate Vice President, Marketing: Inez Schwarzkopf 612/649-0454
ELCA Region 3
2481 Como Ave., St. Paul, MN 55108
Associate Vice President, Marketing:
The Rev. Mark Wimmer Telephone/Fax: 215/529-7593
1047 Brookfield Cir., Quakertown, PA 18951
Loan Administrator: Amelia Dawkins 773/380-2672
Staff Architect: Peter Norgren 973/226-2474
15 Farrington St., West Caldwell, NJ 07006
Church Building Consultants:
Philip L. Roe Regions 1 and 3
ELCA Region 3
2481 Como Ave., St. Paul, MN 55108
Telephone: 651/649-0454, Ext. 225; Fax: 651/649-0468
Carol Schneider Region 2
Interchurch Center
4423 N. 24th St., Ste. 530, Phoenix, AZ 85016
Telephone: 602/957-5288; Fax: 602/956-8104
Donald Seibel Region 4
113 Crestwood Dr., Kerrville, TX 78028
Telephone: 830/895-0027
Patricia Dever Region 5 and Synods 6A-6B
420 W. Downer Pl., Aurora, IL 60506
Telephone: 630/264-2420; Fax: 630/897-5940
Arthur Hoffman Synods 6C-6F, 8F-8H and 9A
850 Eaglesknoll Ct., Cincinnati, OH 45255
Telephone: 513/624-6207; Fax: 513/624-6235 (Call First)
E-mail: arthoff21@aol.com
Jeffrey Spann Region 7 and Synods 8A-8E
78 Crestwood Rd., Rockaway, NJ 07868
Telephone: 973/625-2568; Fax: 973/625-2686
Karen Sumner Synods 9B-9F
300 E. Church St., Orlando, FL 32801
Telephone: 407/426-7175
E-mail: sumnermif@aol.com

EVANGELICAL LUTHERAN CHURCH IN AMERICA 2000 UNIT SPENDING ALLOCATIONS

This church shall seek to function as people of God through congregations, synods, and the churchwide organization, all of which shall be interdependent. Each part, while fully the church, recognizes that it is not the whole church, and therefore lives in a partnership relationship with the others (*ELCA Constitution, Chapter 8, provision 11*).

The Evangelical Lutheran Church in America shall have a churchwide organization that shall function interdependently with the congregations and synods of this church. The churchwide organization shall serve on behalf of and in support of this church's members, congregations, and synods in proclaiming the Gospel, reaching out in witness and service both globally and throughout the territory of this church, nurturing the members of this church in the daily life of faith, and manifesting the unity of this church with the whole Church of Jesus Christ (*ELCA Constitution, Chapter 11, provision 11*).

	Current Funds	World Hunger	Total	Percentage of Total
DIVISIONS				
Congregational Ministries	\$ 6,926,200	\$ 927,100	\$ 7,853,300	8.2%
Vision for Mission	500,000		500,000	0.5%
Ministry	6,020,435		6,020,435	6.3%
Outreach	14,806,740		14,806,740	15.4%
Higher Education and Schools	4,922,080		4,922,080	5.1%
Church in Society	3,712,770	2,514,600	6,227,370	6.5%
Global Mission	16,005,000	9,194,800	25,199,800	26.2%
COMMISSIONS				
Multicultural Ministries	1,332,430		1,332,430	1.4%
Women	494,145		494,145	0.5%
OFFICES/DEPARTMENTS				
Presiding Bishop	811,705		811,705	0.8%
Management Services	3,074,570		3,074,570	3.2%
Communication	2,716,405	63,500	2,779,905	2.9%
Public Media Evangelism	400,000		400,000	0.4%
Ecumenical Affairs	1,719,415		1,719,415	1.8%
Human Resources	578,325		578,325	0.6%
Research and Evaluation	708,805		708,805	0.7%
Synodical Relations	1,269,330		1,269,330	1.3%
Secretary (including legal expenses)	1,827,625		1,827,625	1.9%
Church Council	60,000		60,000	0.1%
Churchwide Assembly	850,000		850,000	0.9%
Treasurer	1,600,890		1,600,890	1.7%
Department for Information Technology	1,864,135		1,824,135	1.9%
OTHER UNITS				
ELCA Foundation	2,006,235		2,006,235	2.1%
Church Periodical	245,000		245,000	0.3%
Strategy Implementation	150,000		150,000	0.2%
General Treasury	67,760		67,760	0.1%
Compensation and Benefit Pool	1,300,000		1,300,000	1.4%
Depreciation	1,500,000		1,500,000	1.6%
Retiree Health and Benefit Costs	5,860,000		5,860,000	6.1%
Expanded Ministry Funds	160,000		160,000	0.2%
Total Operating Expense	83,490,000	12,700,000	96,190,000	100.0%
Income Proposal	83,490,000	12,700,000	96,190,000	100.0%
Income Less Expense	\$ -	-	\$ -	0.0%

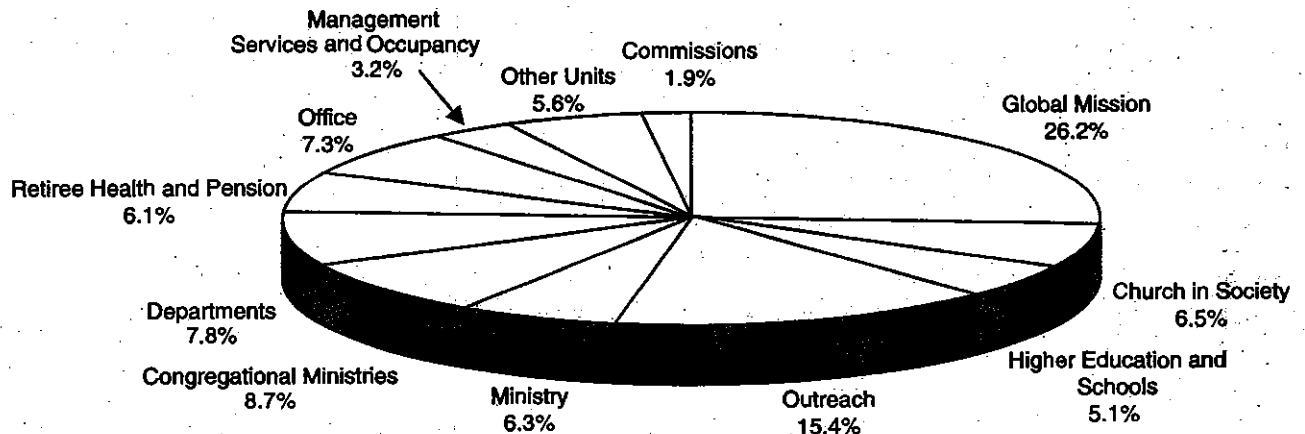

CHURCH COUNCIL

MEMBERS OF COUNCIL

Churchwide Officers:

*Rev. H. George Anderson, Presiding Bishop 8765 W. Higgins Rd., Chicago, IL 60631-4197	(term expires 2001)
*Addie J. Butler, Vice President 5417 Laurens St., Philadelphia, PA 19144-4519	(2003)
*Rev. Lowell G. Almen, Secretary 8765 W. Higgins Rd., Chicago, IL 60631-4198	(2001)
*Richard L. McAuliffe, Treasurer 8765 W. Higgins Rd., Chicago, IL 60631-4184	(2001)

Members elected by Churchwide Assembly:

Karl D. Anderson 805 Hewitt St., Neenah, WI 54946	(2005) 5-I
Linda J. Brown 5412 11th St. S., Fargo, ND 58103	(2005) 3-D
Mark Buchheim 8628 S. 66th Ave. E., Tulsa, OK 74133	(2005) 4-C
Rev. Robert L. Dasher 7406 Coachmaker Rd., Columbia, SC 29209	(2001) 9-C
Rev. Jonathan L. Eilert 9361 Ashland Rd., Wooster, OH 44691	(2005) 6-E
Rev. Susan L. Engh 2400 Britton Ln., Wayzata, MN 55391	(2001) 3-G
George E. Friedline 411 Susan St., New Martinsville, WV 26155	(2003) 8-H
Sandra G. Gustavson 206 Brooks Hall, Univ. of Ga., Athens, GA 30602	(2001) 9-D
David F. Hagen 5129 Woodview Ct., Dearborn, MI 48126	(2003) 6-A
Ida Marie Hakkarinen 7060 Hanover Pky., Ste. 2D, Greenbelt, MD 20770	(2003) 8-G
Rev. Kirkwood J. Havel 3701 Jefferson Ave., Midland, MI 48640	(2005) 6-B
Donald G. Hayes 235 Carter Cir., Winston Salem, NC 27106	(2001) 9-B
Ghassan ("Gus") Khoury 532 Sturdy Rd., Ste. 103, Valparaiso, IN 46383	(2005) 6-C
Steven E. Koenig PO Box 351, Elwood, NE 68937-0351	(2001) 4-A
Eva Kiyutelluk Leonard 7619 Chaimi Loop, Anchorage, AK 99504	(2003) 1-A
Ellen T. Maxon 402 Hill 'n Dale, Hartland, WI 53029	(2005) 5-J
Rev. Michael G. Merkel 129 Whittier Rd., New Haven, CT 06515	(2005) 7-B
Rev. Mario C. Miranda Torre San Pablo, Ste. 606, Bayamon, PR 00959	(2003) 9-F
Rev. Fred S. Opalinski 331 Weldon St., Latrobe, PA 15650	(2003) 8-B
Rev. Karen S. Parker 23655 Via del Rio, Yorba Linda, CA 92887-2738	(2003) 2-C
Rev. Diane H. ("Dee") Pederson 2618 Regal Rd., St. Cloud, MN 56301	(2005) 3-F
Beverly A. Peterson 3121 Silverwood St., Billings, MT 59102	(2001) 1-F
Brian D. Rude PO Box 367, Coon Valley, WI 54623	(2003) 5-L
Dale V. Sandstrom 1748 Pinto Pl., Bismarck, ND 58501-0859	(2001) 3-A
Rev. Larry V. Smoose 102 W. Rose Tree Rd., Media, PA 19063	(2001) 7-F
Rev. Karen L. Soli 1111 S. 8th St., Virginia, MN 55792	(2003) 3-E
Rev. Sarah J. Stumme 601 W. Market St., Trevorton, PA 17881	(2001) 8-E
Rev. Kim R. Taylor 2529 S. Calle Cardova, Tucson, AZ 85710	(2005) 2-D

Janet Thompson 3870 Knoll Ridge Dr., Eagan, MN 66122-1130	(2005) 3-H
J. David Watrous 2417 Harris Ave., Richland, WA 99352	(2001) 1-D
Carol L. Weiser 443 High St., Bethlehem, PA 18018	(2001) 7-E
Lily R. Wu 111-07 66th Ave., Ste. 3A, Forest Hills, NY 11375	(2003) 7-C
Sally Young 320 Berkshire Rd., Waterloo, IA 50701	(2003) 5-F

Youth Advisory Member:

Ben Nicol Valparaiso University, 303 Brandt, Valparaiso, IN 46383-8493	(2003)
Meghan Smith 573 Hunters Run, Bluffton, OH 45817	(2001)

Advisory Members elected by the Conference of Bishops:

Rev. Roy G. Almquist 506 Haws Ave., Norristown, PA 19401-4543	(advisory term to 2001) Region 7
Rev. Allan C. Bjornberg 455 Sherman St., Ste. 160, Denver, CO 80203	(2003) Region 2
Rev. Paul J. Blom 12707 North Fwy., Ste. 560, Houston, TX 77060-1239	(2003) Region 4
Rev. Andrea F. DeGroot-Nesdahl Augustana College, Sioux Falls, SD 57197-0001	(2001) Region 3
Rev. Callon W. Holloway Jr. 57 E. Main St., Columbus, OH 43215-7102	(2003) Region 6
Rev. Donald H. Maier 5519 Phinney Ave. N., Seattle, WA 98103-5899	(2001) Region 1
Rev. Curtis H. Miller PO Box 577, Storm Lake, IA 50588-0577	(2001) Region 5
Rev. Gregory R. Pile 701 Quail Ave., Altoona, PA 16602-3010	(2003) Region 8
Rev. Ronald B. Warren 100 Edgewood Ave., Ste. 1600, Atlanta, GA 30303	(2001) Region 9

*Member of Executive Committee of Church Council

DIVISIONS

DIVISION FOR CONGREGATIONAL MINISTRIES

8765 West Higgins Road
Chicago, Illinois 60631-4188
Telephone: 773/380-2560
Fax: 773/380-2588
Web site: www.elca.org/dcm
E-mail: mrothaar@elca.org

The Division for Congregational Ministries, working in partnership with congregations, synods, regions, and other units of the churchwide organization, provides support for congregations as they carry out their ministry. It also provides a financial support program for this church. To fulfill these responsibilities, the division (a) develops integrated programs and resources and provides services, in cooperation with other churchwide units, in support of congregations in such major areas as worship, education, evangelism, stewardship, congregational social ministry, congregational planning, and lay leadership; and (b) develops and delivers programs to enable members and congregations to respond financially in support of this church's ministry in congregations, synods, agencies, institutions, and the churchwide organization.

The Division for Congregational Ministries also relates to four churchwide organizations: Lutheran Youth Organization, Lutheran Men in Mission, ELCA Outdoor Ministries, and Lutheran Laity Movement for Stewardship.

BOARD

*Timothy L. Barr, <i>Member-at-Large</i>	(term expires 2003)
14818 FM 1489, Rosenberg, TX 77471	4-F
Rev. Gary J. Benedict	(2001)
1435 St. Croix St., Prescott, WI 54021-1043	5-H
*Ronald C. Bruggeman, <i>Chair</i>	(2001)
16617 Westfield Cir., Omaha, NE 68130	4-A
*Fran Burnford, <i>Secretary</i>	(2005)
1300 E. Colorado St., Glendale, CA 91205-1498	2-B
Jane Floy	(2003)
48 Perrin, Fairport, NY 14450	7-D
Virginia A. Knueppel	(2005)
2022 Eagle Glen Rd., Alpharetta, GA 30022-5960	9-E
Michael E. Krentz	(2005)
2014 Amherst Dr., Bethlehem, PA 18015	7-E
Rev. Steven T. Kruse	(2005)
15152 N. Frank Lloyd Wright Blvd., Scottsdale, AZ 85206	2-D
Rev. John B. Mawhirter	(2001)
1405 Ogontz St., Sandusky, OH 44870	6-D
Robert Mueller	(2005)
RR 2, Box 157, Toulon, IL 61483	5-C
Rev. Carla Jensen Nelson	(2003)
19484 James Couzens Hwy., Detroit, MI 48235	6-A
Rev. E. Earl ("Scoop") Okerlund	(2003)
14 Peterson St., PO Box 92, Mount Jewett, PA 16740	8-A
Esther K. Prabhakar	(2001)
212 Drake, Rochelle, IL 61068	5-B
*Robert A. Sandoval	(2003)
4601 Rainbow NW, Albuquerque, NM 87114	2-E
Rev. Jeffrey L. Schock	(2005)
RR 5, Box 228, Hillcrest Dr., Latrobe, PA 15650	8-B
Ann Seitz-Brown	(2001)
7 Hahnstown Rd., Ephrata, PA 17522	8-D
Rev. Robert H. Shoffner	(2005)
PO Box 9590, Hickory, NC 28603	9-B
Rev. Susan R. Stone	(2001)
S. 2nd and Garfield; PO Box 68, Eagle Grove, IA 50533	5-E

*Executive Committee

Larry Thiele	(2001)
PO Box 134, Tokio, ND 58379	3-B
*Karen Walhof, <i>Vice Chair</i>	(2003)
3201 W. 84th St., Bloomington, MN 55431	3-G
Debra Beaupre, <i>Advisor</i>	
Chair, Lutheran Outdoor Ministries (LOMC)	
PO Box 322, Meriden, NH 03770	
Joyce Cain, <i>Advisor</i>	
Lutheran Laity Movement for Stewardship (LLM)	
8765 W. Higgins Rd., Chicago, IL 60631	
Rev. Eric Campbell, <i>Advisor</i>	
Commission for Multicultural Ministries	
Evangelical Lutheran Church in America	
8765 W. Higgins Rd., Chicago, IL 60631	
Rev. Mark S. Hanson, <i>Advisor</i>	
Bishop, Saint Paul Area Synod	
105 W. University Ave., St. Paul, MN 55103-2094	
Rev. Donald Hallberg, <i>Advisor</i>	
Executive Director, Foundation	
Evangelical Lutheran Church in America	
8765 W. Higgins Rd., Chicago, IL 60631	
Rebecca Lawrence, <i>Advisor</i>	
President, Lutheran Youth Organization (LYO)	
Charlie Schwartz, <i>Advisor</i>	
President, Lutheran Men in Mission	
109 Oak Rd., Fredericksburg, TX 78624	
Myrna J. Sheie, <i>Advisor</i>	
Executive Assistant to the Presiding Bishop	
Evangelical Lutheran Church in America	
8765 W. Higgins Rd., Chicago, IL 60631	

EXECUTIVE STAFF

For the most up-to-date listing of ELCA staff e-mail addresses, consult the ELCA Web site at www.elca.org.

ADMINISTRATION

Executive Directors: Rev. M. Wyvetta Bullock	773/380-2584
Rev. Mark R. Moller-Gunderson	773/380-2585
Assistant to the Executive Directors/Unit Representative:	
Robin Janac	773/380-2586
Director for Budget and Finance: Nancy Oakford	773/380-2753
Director for Budget and Finance, ELCA Youth Gathering:	
Emmalene Harbin	773/380-2589
Director for Personnel: Emmalene Harbin	773/380-2589
Director for Planning and Congregational Studies:	
Rev. Michael R. Rothaar	773/380-2583
Director for Congregational Resource Development:	
Rev. Theodore W. ("Ted") Schroeder	773/380-2569

ELCA MISSION SUPPORT

Coordinator for Mission Support:	
Rev. Mark R. Moller-Gunderson	773/380-2585

EDUCATION AND EVANGELISM

Director for Discipleship (Christian Education and Evangelism): Rev. David Poling-Goldenne	773/380-2992
Director for Witness (Evangelism and Christian Education): Rev. Marta L. Poling-Goldenne	773/380-2576
Associate Director for Evangelism: Rev. Richard A. Webb	773/380-2582
Associate Director for Evangelism Communication and Network Support: James ("Jim") Petersen	773/380-2769
Associate Director for Prayer and Care Discipleship Ministries: Rev. Brent W. Dahlseng	773/380-2682
Associate Director for Children and Family Ministries:	
Miriam Campbell	773/380-2558
Associate Director for Christian Education: Diane Monroe	773/380-2557
Associate Directors for Adult Education: Rev. Paul E. Lutz	773/380-2427
Associate Director for Latino Evangelism and Discipleship:	
Lori Claudio	773/380-2107

LUTHERAN MEN IN MISSION/MEN'S MINISTRIES

Director, Lutheran Men in Mission/Associate Director for Men's Ministries: Douglas Haugen 773/380-2566

MULTICULTURAL RESOURCES

Director for Multilingual and Culture-Specific Programs: Evelyn Soto 773/380-2575

OUTDOOR MINISTRIES

Director for Outdoor Ministries: Mark D. Burkhardt 773/380-2556

Associate Director for Outdoor Ministries: Jon Skogen 773/380-2578

SOCIAL MINISTRY

Director for Social Ministry for Congregations: Loretta Horton 773/380-2404

WORSHIP

Director for Worship: Rev. Paul R. Nelson 773/380-2552

Associate Director for Worship: Rev. Karen M. Ward 773/380-2577

Associate Director for Worship and Music: Scott C. Weidier 773/380-2554

Associate Director for Worship Program Coordination: Ruth A. Allin 773/380-2587

Associate Director for Worship: Music and Education Director for the Lutheran Center Chapel: Kevin E. Anderson 773/380-2559

YOUTH MINISTRIES

Director for Youth Ministries/LYO: Rev. Kelly Chatman 773/380-2581

Associate Director for Youth Ministries/Leadership: Rev. Nathan C. Frambach 773/380-2535

Director for ELCA Youth Gathering: Rev. William ("Bill") Kees 773/380-2459

Associate Director for ELCA Youth Gathering: Heidi Hagstrom 773/380-2479

Registrar for ELCA Youth Gathering: Donna Wiegel 773/380-2578

Associate Director for Resource Production/ Youth Ministries: Julie Sevig 773/380-2596

STEWARDSHIP SERVICES AND MISSION GIVING

Director for Stewardship and Mission Giving: Nancy L. Snell 773/380-2761

Director for Development Services: Marcie Rogers 773/380-2572

Director for Congregational Stewardship Development: Robert A. ("Bob") Sitze 773/380-2571

Director for Leadership Development: Rev. Michael L. Meier 773/380-2422

Director for Stewardship Marketing and Resource Development: Laurel Hensel 773/380-2756

Director for World Hunger and Disaster Appeals: Lita Brusick Johnson 773/380-2757

Associate Director for World Hunger Appeal: Patricia J. ("Tricia") Larsen 773/380-6557

Director for Global Mission Support (shared with Division for Global Mission): Rev. David P. Lerseth 773/380-2641

Director for Mission Partners and Outreach Services (shared with Division for Outreach): Marys Waldo 773/380-2661

Program Specialists for Congregational and Synodical Stewardship Services (deployed):

Rev. Philip L. Reitz Synods 1-A, 1-B, 1-C, 1-D, 1-E
766-B John St., Seattle, WA 98109
Telephone: 206/624-0093; Fax: 206/626-0987

✓ Rev. Mark R. Ramseth 1-F (shared with synod)
2415 13th Ave. S., Great Falls, MT 59405-5199
Telephone: 406/453-1461; Fax: 406/761-4632

✓ Rev. Lauren I. ("Bud") Egdahl 2-A (shared with synod)
3165 Maryola Ct., Lafayette, CA 94549
Telephone: 510/944-1943; Fax: 925/430-8730

✓ Rev. Alan L. Lorentzen 2-B, 2-C, 2-D
8846 W. Virginia Ave., Phoenix, AZ 85037
Telephone: 602/907-2661

✓ Rev. Allan C. Bjornberg 2-E (shared with synod)
455 Sherman St., Ste. 180, Denver, CO 80203
Telephone: 303/777-6700; Fax: 303/733-0750

✓ Rev. Daniel B. Bollman 2-E (shared with synod)
455 Sherman St., Ste. 180, Denver, CO 80203
Telephone: 303/777-6700; Fax: 303/733-0750

✓ Rev. Charles A. Axness 3-A (shared with synod)
PO Box 370, Bismarck, ND 58502
Telephone: 701/223-5312; Fax: 701/223-1435

✓ Rev. Randall R. Schlecht 3-B (shared with synod)
1703 32nd Ave. S., Fargo, ND 58103-5936
Telephone: 701/232-3381; Fax: 701/232-3180

✓ Rev. Jeffrey B. Sorenson 3-C (shared with synod)
Augustana College, Sioux Falls, SD 57197
Telephone: 605/336-4011; Fax: 605/336-4028

✓ Rev. Charles R. Lane 3-D (shared with synod)
Concordia College, Moorhead, MN 56562-0001
Telephone: 218/299-3019; Fax: 218/299-3363

✓ Rev. Rolland H. Bockbrader 3-E (shared with synod)
3900 London Rd., Duluth, MN 55804
Telephone: 218/525-1947

✓ Rev. Stanley N. Olson 3-F (shared with synod)
PO Box 499, Redwood Falls, MN 56283-0499
Telephone: 507/637-3904; Fax: 507/637-2809

✓ Jon Young 3-G (shared with synod)
122 W. Franklin Ave., Ste. 600, Minneapolis, MN 55404-2474
Telephone: 612/942-7431

✓ Rev. Charles D. Anderson 3-H (shared with synod)
1620 Sumac Rd., Red Wing, MN 55066
Telephone: 651/385-5926; Fax: 651/224-5646

✓ Rev. Roy E. Satre 3-I (shared with synod)
1001 14th St. NW, Ste. 300, Rochester, MN 55901-2511
Telephone: 507/280-9457; Fax: 507/280-8824

✓ Rev. Glenn H. Schoonover 4-A (shared with synod)
4980 S. 118th St., Ste. D, Omaha, NE 68137-2220
Telephone: 402/896-5311

✓ Rev. Dennis R. Hallemeier 4-B (shared with synod)
1122 Tompkins St., St. Charles, MO 63301
Telephone: 314/947-7747; Fax: 314/925-3880

✓ Rev. David J. Klumpp 4-C (shared with synod)
314 Woodcrest Dr., Norman, OK 73071
Telephone: 501/327-9790; 405/329-4243

✓ Rev. James C. Scherf 4-D (shared with synod)
2550 W. Illinois Ave., Dallas, TX 75233-1108
Telephone: 214/337-6225; Fax: 214/637-4805

✓ Rev. George F. Haynes 4-E, 4-F (shared with synod)
PO Box 171270, San Antonio, TX 78217
Telephone: 210/824-0068

✓ Rev. Robert S. Klonowski 5-A (shared with synod)
1420 W. Dickens Ave., Chicago, IL 60614
Telephone: 773/248-0021; Fax: 773/248-0085

✓ Rev. Charles E. Steinke 5-B (shared with synod)
103 W. State St., Rockford, IL 61101-1101
Telephone: 815/964-9934; Fax: 815/964-2295

✓ Rev. David E. Cox 5-C (shared with synod)
524 S. 5th St., Springfield, IL 62701-1822
Telephone: 217/753-7915; Fax: 217/753-7976

✓ Rev. Kurt Nordby 5-D (shared with synod)
5002 Jersey Ridge Rd., Davenport, IA 52807
Telephone: 319/359-9516

✓ Paul Bentson 5-E (shared with synod)
318 E. 5th St.; PO Box 577, Storm Lake, IA 50588-0577
Telephone: 712/732-4988

✓ Rev. John L. Golv 5-F (shared with synod)
PO Box 804, Waverly, IA 50677-0804
Telephone: 319/352-1414; Fax: 319/352-1416

✓ Rev. Thomas A. Skrenes 5-G (shared with synod)
1029 N. 3rd St., Marquette, MI 49855-3588
Telephone: 906/228-2300

✓ Rev. James M. Magelssen 5-H (shared with synod)
PO Box 730, Rice Lake, WI 54869-0730
Telephone: 715/234-3373; Fax: 715/234-4183

✓ John Slotten, Brenda Slotten 5-I (shared with synod)
N9640 Crystal Ct., Appleton, WI 54915-9366
Telephone: 414/733-1991

✓ Rev. Alan T. Heggen 5-J (shared with synod)
1212 S. Layton Blvd., Milwaukee, WI 53215-1653
Telephone: 414/671-1212; Fax: 414/671-1756

Phyllis C. Wiederhoeft 5-K (shared with synod)
2909 Landmark Pl., Ste. 202, Madison, WI 53713-4237
Telephone: 608/270-0201; Fax: 608/270-0202

Rev. Lanny D. Westphal 5-L (shared with synod)
3462 Losey Blvd S., La Crosse, WI 54601-7217
Telephone: 608/788-5000

Rev. John H. Schreiber 6-A
3001 W. Grand Blvd., Ste. 218, Detroit, MI 48202-3011
Telephone: 313/875-1881; Fax: 313/875-1889

Rev. Daniel B. Ward 6-B (shared with synod)
801 S. Waverly Rd., Ste. 201, Lansing, MI 48917-4254
Telephone: 517/321-5066; Fax: 517/321-2612

Rev. Deborah L. Conrad 6-C (shared with synod)
425 S. 2nd St., Ste. 302, Louisville, KY 40202
Telephone/Fax: 502/589-7888

Rev. F. Eugene Grimm 6-D, 6-E, 6-F
8580 S. Cove Dr., Maineville, OH 45039
Telephone: 513/583-0888

Rev. Carol A. Lindsay 7-A (shared with synod)
945 Fernwood Ave., Plainfield, NJ 07062
Telephone: 609/252-0779; 908/775-1964

Rev. Robert A. Hoffman 7-B, 7-C
210 Lyons Plains Rd., Weston, CT 06883
Telephone: 203/454-9761

Rev. Marie C. Jerge 7-D (shared with synod)
49 Linwood Ave., Buffalo, NY 14209
Telephone: 716/883-8966

Rev. Richard H. Stough 7-E (shared with synod)
5697 Applebutter Hill Rd.
Coopersburg, PA 18036-9560
Telephone: 610/967-3901; Fax: 610/967-2128

Rev. Stephen J. Weisser 7-F (shared with synod)
7302 Cresheim Rd., Ste. D-1, Philadelphia, PA 19119
Telephone: 215/242-2282

Rev. Juan Cobrda 7-G (shared with synod)
8340 N. Oleander Ave., Niles, IL 80714-2552
Telephone/Fax: 847/470-1890

Rev. Robert J. Newpher 8-A, 8-B, 8-H
9625 Perry Hwy., Pittsburgh, PA 15237
Telephone: 412/367-8222; Fax: 412/369-8840

Roger W. Smith 8-C, 8-D, 8-E, 8-F, 8-G
437 Springhouse Rd., Camp Hill, PA 17011
Telephone: 717/761-0519; Fax: 717/652-2504

James Taylor 9-A (shared with synod)
707 Old Treats Ferry Rd., Lynchburg, VA 24503
Telephone: 804/384-3457

Rev. George L. Rhyne 9-B (shared with synod)
1988 Lutheran Synod Dr., Salisbury, NC 28144-4480
Telephone: 704/633-4861; Fax: 704/638-0508

Rev. Dean J. Piper 9-C (shared with synod)
PO Box 67, Vance, SC 29163-0067
Telephone/Fax: 803/854-9003

Rev. Stephen G. Cooper 9-D (shared with synod)
100 Edgewood Ave. NE, Ste. 1600, Atlanta, GA 30303
Telephone: 404/589-1977

Rev. Robert H. Loshuertos 9-D (shared with synod)
103 Melinda Dr., Madison, AL 35758
Telephone: 205/837-9336

Tuck Aaker 9-E (shared with synod)
1340 Westway Dr., Sarasota, FL 34236
Telephone: 813/388-2872

(vacant) 9-F (shared with synod)

Director, SALT Stewardship: Services for Stewardship Renewal:
Keith A. Mundy Regions 1 and 2
9117 W. 131st, Overland Park, KS 66213
E-mail: troymac@postoffice.swbell.net

SALT Stewardship Specialist: Services for Stewardship Renewal:
Carol A. Holtz States: WI, MN, IA
3333 Pleasant Ln., Racine, WI 53405
E-mail: chohta@elca.org

SALT Stewardship Specialist: Services for Stewardship Renewal:
Brenda Stoltenberg States: IL, IN, KY,
OH, MI, TN, SC,
6369 Brookline Dr., Indianapolis, IN 46226
E-mail: bstoltenberg@elca.org NC, GA, AL, MS

SALT Stewardship Specialist: Services for Stewardship Renewal:
Larry Wingard States: PA, WV,
MD, VA, NY,
486 St. George Rd., Staten Island, NY 10306
E-mail: lwingard@elca.org New England

Stewardship Key Leaders:
Rev. George F. Haynes 210/824-0088
PO Box 17120, San Antonio, TX 78217

Rev. Harris W. Lee 812/942-7085
7009 Sally Ln., Minneapolis, MN 55439

Rev. Milton J. Olson 785/587-9212
8116 Anderson, Manhattan, KS 66502

ELCA LUTHERAN YOUTH ORGANIZATION BOARD

Rebecca Lawrence, *President*
8450 S. Kimbark, Chicago, IL 60619

Jay McDivitt, *Vice President*
3005 Glendevey Dr., Loveland, CO 80538

Jason Wegner, *Secretary*
629 N. 5th St., St. Peter, MN 56082

Members at Large

Heather Rose Region 1
1603 Vine St., Milton, WA 98354

Mary Elizabeth Pfeiffer Region 2
2036 Corwin Rd., Bullhead City, AZ 86442

Tim Oelke Region 3
512 15th Ave. N., Wahpeton, ND 58075

Jerome Braggs Region 4
2701 NW 120th Ter., Ste. 140655, Oklahoma City, OK 73120

Melanie Zentner Region 5
216 W. 21st St., Monroe, WI 53566

Mandy Radel Region 6
1461 Twp. Rd. 141, Cardington, OH 43315

Nathan Jackson Region 7
13 Bergen Ave., Jersey City, NJ 07305-2201

Meredith Lovell Region 8
10284 Breconshire Rd., Ellicott City, MD 21042

David Hansen Region 9
1900 Bay Pointe Rd., Hixson, TN 37343

Kristen McClean, *Representative for Definitely Abled Committee*
4387 Lincoln Ave., Rolling Meadows, IL 60008

Leeta Thomas-Breitfeld, *Representative for Multicultural Advisory Committee*
18330 Honey Creek Dr., Brookfield, WI 53045

Advisory Members

Ben Nicol
Valparaiso University, 303 Brandt, Valparaiso, IN 46383-6493

Megan Smith, *Representative to Church Council*
573 Hunters Run, Bluffton, OH 45817

Representatives for Synod LYO Presidents:
Four elected annually.
For information call: 773/380-2432

LUTHERAN MEN IN MISSION (LMM) BOARD

Charlie Schwartz, *President*
109 Oak Rd., Fredericksburg, TX 78624

Herbert Rast, *Vice President*
PO Box 605, Cameron, SC 29030

LeRoy Simonson, *Secretary*
44080 270th Ave., Rolfe, IA 50581

Ken Getzin, *Treasurer*
28207 San Nicolas Dr., Rancho Palos Verde, CA 90275

Regional Members:

Oiaf Magis 769-33A Ave. NE, Great Falls, MT 59404	Region 1
Donald Helgren 6241 Sultana Ave., Temple City, CA 91780-1554	Region 2
Allen Anderson 50687 360th St., Paynesville, MN 56362	Region 3
Charles Oestreich 2269 S. Abby Loop, New Braunfels, TX 75130	Region 4
Rollie Frederickson 19561 57th Ave., Chippewa Falls, WI 54729	Region 5
Bernard Bresson 8840 Rue Helena St., Louisville, OH 44601	Region 6
Charles Kalhorn 83 Herman Ave., North Babylon, NY 11703	Region 7
Thomas Dover 36 Carriage Rd., Charlotte, WV 25314	Region 8
Don Watson 150 Kelseys Mill Rd., Campobello, SC 29322	Region 9
Daniel DeGroat 13113 Davenport St. NE, Blaine, MN 55449-4156	At Large
Robert Sandoval, <i>Division for Congregational Ministries Board Liaison</i> 4601 Rainbow NW, Albuquerque, NM 87114	
Timothy Oelke, <i>Lutheran Youth Organization Board Liaison</i> 512 15th Ave. N., Wahpeton, ND 58075	

STAFF

Director: Douglas Haugen 773/380-2566
Assistant: Ruth M. Larson 773/380-2595

LUTHERAN OUTDOOR MINISTRIES COMMITTEE (LOMC)

Rev. Charles W. Spiedel 5143 W. Waterwheel Ct., Boise, ID 83703	Region 1
Judy Day 4008 Coral Reef Pl., Lake Havasu City, AZ 86406	Region 2
Rev. Raymond H. Engh 3005 S. Valley View Rd., Sioux Falls, SD 57106	Region 3
Helen Drake 7466 Nall Ave., Overland Park, KS 66208	Region 4
Chris Schmelling 6410 Hwy. A, Arnhurst, WI 54406	Region 5
Rev. Charles Woodward 28 E. Williams St., Delaware, OH 43015	Region 8
Debra Beaupre, <i>Chair</i> PO Box 322, Meriden, NH 03770	Region 7
Charles Flach 238 Dufford Rd., Evans City, PA 16033	Region 8
Paul Briggs 22 Talbert Blvd., Lexington, NC 27292	Region 9

Division for Congregational Ministries Board Representative: (vacant)

Association of Lutheran Outdoor Ministry Professionals

Gretchen Bachman, *Secretary-Treasurer*
RR 1, Box 258, Spring Valley, MN 55975

Rev. Gary W. Cockrell, *President*
603 Main St., Kalispell, MT 59901

Paul Hanson, *Vice President*
PO Box 316, Menahaga, MN 56464

LUTHERAN LAITY MOVEMENT FOR STEWARDSHIP

Telephone: 773/380-2780

E-mail: jcaim@elca.org

The Lutheran Laity Movement for Stewardship (LLM) is a fellowship of lay persons who affirm stewardship as a way of living. LLM nurtures and encourages its members in their personal stewardship development; sponsors *Seminars on Stewardship and Lifestyle*; publishes a stewardship journal, *Faith in Action*; and provides a fund raising service.

BOARD OF DIRECTORS

Dean Arnold, <i>Treasurer</i> 3233 Austin Dr., Colorado Springs, CO 80909	(term expires 2003)
Donna Echols, <i>Secretary</i> Lutheran School of Theology 1100 E. 55th St., Chicago, IL 60615	(2003)
Charles Lindquist, <i>Vice President</i> 43070 Steepleview, Northville, MI 48167	(2003)
Sheila Specht, <i>President</i> 275 Moyer Rd., Pottstown, PA 19464	(2001)
Janet R. Morley, <i>Advisory Member</i> 6657 Killarney St., Vancouver, BC V5S 2X9 CANADA	
Rev. Mark R. Moller-Gunderson, <i>Advisory Member</i> 8765 W. Higgins Rd., Chicago, IL 60631	
(vacant-3; to be elected in October 1999)	

STAFF

Executive Director: Joyce B. Cain 773/380-2790
Faith in Action Editor: Clinton P. Schroeder 773/380-2780
Fund Raising Counselors:
Fund raising counselors (independent contractors) should be contacted through the LLM Chicago office, 8765 W. Higgins Rd.; phone 773/380-2780.
Ann Kohler, Baldwinsville, NY
William Otterson, Maumee, OH
Paul Rebelein, New Brighton, MN
Judy Rehmel, Richmond, IN
Peter Schmidt, Baden, ON Canada

DIVISION FOR MINISTRY

8765 West Higgins Road
Chicago, Illinois 60631-4195
Telephone: 773/380-2870
Fax: 773/380-2829
E-mail: ministry@elca.org

The Division for Ministry supports the ministry of all the baptized: laity, ordained ministers, associates in ministry, deaconesses, and diaconal ministers. It provides services, programs, grants, and counsel to undergird the diverse ministries of the Evangelical Lutheran Church in America. Special emphases include recruitment and guidance of candidates for church occupations, opportunities for continuing education, advice and financial support for theological education, development of standards for ministry, programs for ministerial health and wellness, promotion of the ministry of all the baptized, support of those in ministries of specialized pastoral care, publication of *Lutheran Partners*, and relationship to the ELCA Deaconess Community. Partnership is maintained with regions and synods through a network of deployed staff members.

BOARD

Lynn Hassinger Askew 25 Gladys Ave., Manville, NJ 08835-2347	(term expires 2005) 7-A
Rev. Terrence G. Baeder 18223 Hummingbird Dr., Tinley Park, IL 60477	(2003) 5-A
Kevin J. Boatright, <i>Chair</i> 5502 Denton Pl., Madison, WI 53711	(2003) 5-K
Rev. Jean Bozeman 807 W. Mercury Blvd., Hampton, VA 23666	(2005) 9-A
Allison L. Carlson 760 Barnholly, Lancaster, PA 17603	(2001) 8-D
Rev. Richard P. Carlson Lutheran Theological Seminary at Gettysburg, 61 Seminary Rdg., Gettysburg, PA 17325-1795	(2001) 8-C
John Edward Dellis 1000 W. Court St., Seguin, TX 78155	(2005) 4-E
Glenn L. Evavold 401 Arrowhead Rd., Duluth, MN 55803	(2001) 3-E
John E. Fritschel 6438 S. Dexter St., Littleton, CO 80121	(2003) 2-E
Rev. Robert J. Karli 3001 Whitis Ave., Austin, TX 78705	(2005) 4-E
Rev. Mary P. Lund 122 W. Franklin Ave., Ste. 800, Minneapolis, MN 55404	(2005) 3-G
Mary J. Mikulski 3223 Chancellor Dr., Fort Wayne, IN 46815	(2005) 6-C
Josefina Nieves-Lebron 25-R 7 Alt. Flamb., Bayamon, PR 00959	(2001) 9-F
Vincent Peters 674 Silver Lake Rd., New Brighton, MN 55112	(2003) 3-H
Rev. Robert L. Quam 1108 24th St. W., Billings, MT 59102	(2001) 1-F
Rev. J. Paul Rajashekar The Lutheran Theological Seminary at Philadelphia 7301 Germantown Ave., Philadelphia, PA 19119	(2003) 7-A
Carolyn J. Riehl 1 Hart Ridge Ct., Greensboro, NC 27407-6134	(2001) 9-B
Michael J. Root 485 S. Parkview Ave., Ste. 303, Columbus, OH 43209	(2005) 6-F
Phyllis Stromme, <i>Secretary</i> 2304 S. Conway, Kennewick, WA 99337	(2003) 1-D
Phyllis C. Wiederhoeft, <i>Vice Chair</i> South-Central Synod of Wisconsin 2909 Landmark Pl., Ste. 202, Madison, WI 53713-4237	(2003) 5-K
Rev. Lawrence R. Wohlrahe Southwestern Minnesota Synod PO Box 499, Redwood Falls, MN 56283-0499	(2001) 3-F
Myrna J. Shele, <i>Advisor</i> Executive Assistant to the Presiding Bishop Evangelical Lutheran Church in America 8765 W. Higgins Rd., Chicago, IL 60631	
Rev. David C. Wold, <i>Advisor</i> Bishop, Southwestern Washington Synod 420 121st St. S., Tacoma, WA 98444-5218	

EXECUTIVE STAFF

For the most up-to-date listing of ELCA staff e-mail addresses, consult the ELCA Web site at www.elca.org.

Executive Director: Rev. Joseph M. Wagner	773/380-2880
Associate Executive Director: Rev. A. Craig Settlage	773/380-2877
Executive Assistant: Diane M. McKinnery	773/380-2883
Assistant Director for Budget and Office Management: Carol A. Nemcevic	773/380-2882
Editor, <i>Lutheran Partners</i>: Rev. Carl E. Linder	773/380-2875
Managing Editor, <i>Lutheran Partners</i>: William A. Decker	773/380-2884
Director for Theological Education: Rev. Jonathan P. Strandjord	773/380-2873
Project Coordinator, Distance Learning: Connie Leean Seraphine	773/380-2878
Director for Ethnic Leadership Development: Rev. Gregory J. Villalon	773/380-2473
Director for Candidacy: Carol L. Schickel	773/380-2889
Director for Leadership Support: Rev. Richard J. Bruesehoff	773/380-2872
Director for Specialized Pastoral Care and Clinical Education, and Associate Director for Candidacy: Rev. Donald A. Stiger	773/380-2876
Director for Daily Life Ministry: Sally A. Simmel	773/380-2874
Director for ELCA Program for Prevention of Clergy Sexual Abuse: Rev. E. Lorraine Frampton	773/380-2455
Project Coordinator, ELCA Strategy for Ministerial Health and Wellness and Inter-Lutheran Health and Wellness	
Coordinating Committee: Rev. Stephen L. Ganzkow-Wold	773/380-2881
Regional Representatives for Specialized Pastoral Care: Rev. Paul F. Shoup Rev. Bryn A. Carlson	425/455-2960 770/788-0052
Regional Deployed Staff (shared with Conference of Bishops):	
Margaret Schmitt Ajer (Region 2) 3755 Avocado Blvd., Ste. 411, La Mesa, CA 91941	619/460-9312
Rev. Neal G. Buckaloo (Region 1) PO Box 961, Veradale, WA 99037-0961	509/927-4232
Rev. Carl R. Evenson (Region 5) 675 Deerwood Ave., Ste. 4, Neenah, WI 54956	920/720-9880
Rev. Craig A. Boehlke (Region 3) 2481 Como Ave., St. Paul, MN 55108	651/649-0454, Ext. 232
Marilyn R. McCann Smith (Region 6) 119½ N. Main St., PO Box 91, Bluffton, OH 45817	419/369-4006
Rev. James E. Miley (Region 8) 61 Seminary Rdg., Gettysburg, PA 17325-1795	717/338-3033
Rev. Ann E. Helmke (Region 4) 415 Oakleaf Dr., San Antonio, TX 78209	210/828-5881
Rev. Caleb D. Harms (Region 7) 7301 Germantown Ave., Philadelphia, PA 19119	215/248-4616
Rev. Gerald S. Troutman (Region 9) 118 Woodbine Cir., Newnan, GA 30263-2618	770/683-3522

WORK GROUP ON SCIENCE AND TECHNOLOGY

The Evangelical Lutheran Church in America is called to mission in a world profoundly influenced by science and technology. We are a group of laity and clergy dedicated to expanding awareness and promoting conversation about the implications of science and technology for Christian faith and life.

Address: Evangelical Lutheran Church in America
Division for Ministry
8765 W. Higgins Rd., Chicago, IL 60631-4195
Telephone: 773/380-2874
Steering Committee Chairperson: Rev. Gregory N. Davis

DIVISION FOR OUTREACH

8765 West Higgins Road
Chicago, Illinois 60631-4186
Telephone: 773/380-2675
Fax: 773/380-2632

Working with congregations, synods, and regions, the Division for Outreach develops new ministries and congregations and supports existing ministries and congregations and urban and rural coalitions. In conjunction with the Mission Investment Fund, it administers capital funds for loans, real estate acquisitions, and building programs in support of new ministries and congregations in areas served by ELCA synods. This division also administers, with the Division for Church in Society, hunger funds for relief and development in the United States.

BOARD

Aureo J. Andino	(term expires 2003)	9-F
PO Box 7602, San Juan, PR 00916-7602		
Dorothy Baumgartner, <i>Chair</i>	(2003)	1-B
18742 Ridgfield Rd. NW, Shoreline, WA 98177		
Rev. Linda Boston	(2005)	2-A
2650 Aborn Rd., San Jose, CA 95121-1203		
Norman E. Briggs	(2001)	5-A
9812 S. Lowe Ave., Chicago, IL 60628-1015		
Rev. J. Elise Brown	(2005)	7-C
2400 Johnson Ave., Ste. 12J, New York, NY 10463		
James E. Byerly, <i>Secretary</i>	(2003)	9-A
2083 Woodmont Dr., Richmond, VA 23235		
Leisha DeHart-Davis	(2003)	9-D
1364 Northview Ave., Atlanta, GA 30306		
Judy Engebretson	(2001)	5-B
921 Aberdeen, Crystal Lake, IL 60014		
Rev. Donald B. Green	(2003)	8-B
9625 Perry Hwy., Pittsburgh, PA 15237		
Rev. Ronald K. Johnson, <i>Vice Chair</i>	(2001)	3-G
2730 E. 31st St., Minneapolis, MN 55406		
Deborah R. Joncas	(2005)	7-A
5 Cayuga Trl., Wayne, NJ 07470		
James R. Judy	(2005)	8-A
87 Brook Dr., Brookfield, OH 44403		
Rev. George W. Larson	(2001)	1-C
3901 SE Mullenix Rd., Port Orchard, WA 98367		
Joseph E. McMahon	(2001)	8-G
1924 N St. NW, Washington, DC 20036-1604		
Rev. James P. Miller	(2003)	6-F
1608 Summit Rd., Cincinnati, OH 45237		
Rev. Catherine K. Mode	(2001)	5-I
809 S. Commercial St., Neenah, WI 54956-3898		
Johnice C. Orduna	(2001)	4-A
4140 N. 42nd St., Omaha, NE 68111		
Rev. Richard W. Owens	(2003)	3-A
708 Crescent Ln., Bismarck, ND 58501		
Ardith Senft	(2005)	2-D
4629 W. Paradise Dr., Glendale, AZ 85034		
Ronald Solimon	(2005)	2-E
1905 Vassar Dr. NE, Albuquerque, NM 87106		
Jan Weness	(2005)	3-I
15817 665th Ave., Adams, MN 55909		

EXECUTIVE STAFF

For the most up-to-date listing of ELCA staff e-mail addresses, consult the ELCA Web site at www.elca.org.

Executive Director: Rev. Richard A. Magnus	773/380-2670
Assistant to the Executive Director: Sandra D. Reback	773/380-2675
Executive Secretary: Sandra A. Schlauch	773/380-2676
Unit Representative: Sandra D. Reback	773/380-2675
Associate Executive Director and Director for Administration:	
Rev. E. Taylor Harmon	773/380-2662
Assistant for Budget and Finance: Cecilia Favella	773/380-2665
Director for Program, New Congregations:	
Rev. Robert S. Hoyt	773/380-2664

Executive for Newly Organized Congregations:	
Susan A. Thompson	773/380-2668
Executive for Congregational Outreach Services:	
Rev. Ruben F. Duran	773/380-2609
Executive for Congregational Outreach Services (Vacant)	
Director, Leadership for Outreach Ministries:	
Rev. Kathie Bender Schwich	773/380-2669
Director for Mission Partners and Outreach Services:	
Martys A. Waldo	773/380-2661
Director for Mission Builders: Dean Hiner	800/643-5295
PO Box 1492, North Platte, NE 69101	
E-mail: mbdirector@navix.net	
Mission Directors (Deployed and Shared Staff):	
Rev. Larry J. Jorgenson	1-A
1836 W. Northern Lights Blvd., Anchorage, AK 99517-3342	
Telephone: 907/272-8899	
E-mail: blaryak@aol.com	
Rev. Richard L. Wendt	1-B, C, D, E, F
766-B John St., Seattle, WA 98109-5186	
Telephone: 206/624-0093	
E-mail: dick.wendt@ecunet.org	
Rev. Harvey E. Blomberg	2-A
401 Roland Way, Ste. 215, Oakland, CA 94621-2011	
Telephone: 510/430-0500	
E-mail: blomberg@ntr.net	
(Vacant)	2-B
1300 E. Colorado St., Glendale, CA 91205-1498	
Telephone: 818/507-9591	
Rev. Yutaka Kishino	2-C
23655 Via Del Rio, Ste. B, Yorba Linda, CA 92887-2738	
Telephone: 714/692-2791	
E-mail: yutaka1957@msn.com	
Rev. Paul J. Halvorson	2-D
4423 N. 24th St., Ste. 400, Phoenix, AZ 85016-5544	
Telephone: 602/957-3223	
E-mail: pjhikeelca@aol.com	
Rev. James A. Hytjan	2-E
455 Sherman St., Ste. 160, Denver, CO 80203-4403	
Telephone: 303/777-6700	
E-mail: james.hytjan@rmselca.org	
Rev. Keith O. Zeh	3-A, B, C, D, E
Concordia College	
Moorhead, MN 56562	
Telephone: 218/299-3019	
E-mail: keith.zeh@ecunet.org	
Rev. Richard M. Mork	3-F, G, H, I
2481 Como Ave., St. Paul, MN 55108	
Telephone: 612/649-0454, Ext. 227	
E-mail: richard.mork@ecunet.org	
Rev. Leonard A. Dale, II	4-A, B
6400 Glenwood St., Ste. 210, Shawnee Mission, KS 66202	
Telephone: 913/362-0773	
E-mail: len.dale@ecunet.org	
Rev. David J. Klumpp	
314 Woodcrest Dr., Norman, OK 73071	
Telephone: 405/329-4243	
E-mail: klumpp42@aol.com	
Rev. Raymond Legania	4-D, F
12707 North Fwy., Ste. 580, Houston, TX 77060-1239	
Telephone: 713/873-5665	
E-mail: raymond.legania@ecunet.org	
(Vacant)	4-E
PO Box 171270, San Antonio, TX 76217-8270	
Telephone: 210/824-0068	
Rev. Paul R. Landahl	5-A
1420 W. Dickens Ave., Chicago, IL 60614	
Telephone: 773/248-0021	
E-mail: metrochicago@unidial.com	
Rev. Robert R. Klonowski	
1420 W. Dickens Ave., Chicago, IL 60614	
Telephone: 773/248-0021	
E-mail: rklonows@midway.uchicago.edu	
Rev. Arthur C. Bergren	5-B
103 W. State St., Rockford, IL 61101-1105	
Telephone: 815/964-9934	

- Rev. David E. Cox 5-C
524 S. 5th St., Springfield, IL 62701-1822
Telephone: 217/753-7915
E-mail: david.e.cox@ecunet.org
- Rev. Kathryn J. Gerking 5-D
PO Box 3167, Iowa City, IA 52244-3167
Telephone: 319/338-1273
E-mail: kathy.gerking@ecunet.org
- Rev. Michael A. Last 5-E
PO Box 1145, Storm Lake, IA 50588-2312
Telephone: 712/732-4968
E-mail: michael.last@ecunet.org
- Rev. John L. Glov 5-F
PO Box 804, Waverly, IA 50677-0804
Telephone: 319/352-1414
E-mail: john.glov@ecunet.org
- (Vacant) 5-G
1029 N. 3rd St., Marquette, MI 49855-3588
Telephone: 906/228-2300
- Rev. Carmala K. Aderman 5-H
PO Box 730, Rice Lake, WI 54868-0730
Telephone: 715/234-3373
E-mail: carmala.aderman@ecunet.org
- Rev. Davis L. Darrington 5-I
4006 Buckeye Way, Green Bay, WI 54311-7334
Telephone: 920/469-8546
- Rev. Alan T. Heggen 5-J
1212 S. Layton Blvd., Milwaukee, WI 53215-1653
Telephone: 414/671-1212
E-mail: al.heggen@ecunet.org
- Rev. Ronald E. Mach 5-K
2909 Landmark Pl., Ste. 202, Madison, WI 53713-4236
Telephone: 608/270-0201
E-mail: ron.mach@ecunet.org
- Rev. Lanny D. Westphal 5-L
3462 Losey Blvd. S., La Crosse, WI 54601-7217
Telephone: 608/788-5000
E-mail: laxassist@aol.com
- Rev. James C. Kocher 6-A, D, E
2160 Donovan Pl., Okemos, MI 48884
Telephone: 517/347-2236
E-mail: jkocher@aol.com
- Rev. John D. Schleicher 6-B
801 S. Waverly Rd., Ste. 201, Lansing, MI 48917-4254
Telephone: 517/321-5066
E-mail: johnschleicher1@worldnet.att.net
- Rev. Deborah L. Conrad 6-C
911 E. 86th St., Ste. 200, Indianapolis, IN 46240-1840
Telephone: 317/253-3522
E-mail: ikoutpost@aol.com
- Rev. Timothy F. Iseringhausen 6-F
300 S. 2nd St., Columbus, OH 43215
Telephone: 614/464-3532
- Wolfgang D. Herz-Lane 7-A
1930 State Hwy. 33, Trenton, NJ 08690-1714
Telephone: 609/586-6800
E-mail: wolfgang.herzlane@ecunet.org
- Rev. Frederick G. Wedemeyer 7-B
20 Upland St., Worcester, MA 01607-1624
Telephone: 508/791-1530
E-mail: fred.wedemeyer@ecunet.org
- Rev. Gary E. Mills 7-C
475 Riverside Dr., New York, NY 10115
E-mail: gary.e.mills@ecunet.org
- Rev. David W. Preisinger 7-D
40 Guy Park Ave., Ste. 200, Amsterdam, NY 12010-4105
Telephone: 518/842-3441
E-mail: dave.preisinger@ecunet.org
- Rev. Glenn L. Simmons 7-E
9 N. 9th St., Ste. 8, Stroudsburg, PA 18360
Telephone: 717/421-8429
E-mail: glenn.simmons@ecunet.org
- Rev. Claire S. Burkat 7-F
506 Haws Ave., Norristown, PA 19401-4543
Telephone: 610/278-9400
E-mail: clairbur@aol.com
- Helen R. Harms 8-A, B, C, D, E, H
231 Howard Ave., Altoona, PA 16601-4931
Telephone: 814/941-7807
E-mail: helen.harms@ecunet.org
- Rev. Jerrett L. Hansen 8-F, G
700 Light St., Baltimore, MD 21230
Telephone: 410/230-2878
E-mail: jerrett_hansen@ecunet.org
- Rev. Henry J. Boschen 9-A, B
612 Pasteur Dr., Ste. 108, Greensboro, NC 27403
Telephone: 336/230-1161
E-mail: hboschen@unidial.com
- Rev. Dean J. Piper 9-C
PO Box 43, Columbia, SC 29202-0043
Telephone: 803/765-0590
E-mail: dpiper@oburg.net
- Rev. Stephen Cooper 9-D
E-mail: steve.cooper@ecunet.org
- Rev. James M. Capers 9-E
100 Edgewood Ave. NE, Atlanta, GA 30303
Telephone: 404/589-1977
E-mail: jamescapers@ecunet.org
- Rev. Ronald J. Ryckman 9-E
127 Naylor St. NE, Palm Bay, FL 32907
Telephone: 407/984-0203
E-mail: ronald.ryckman@ecunet.org
- Angel Santos 9-F
HC 33, Box 2054, Dorado, PR 00646
Telephone: 809/278-0051
- Director for Rural Ministry Resources and Networking:**
Sandra LaBlanc 800/638-3522, Ext. 8556
2930 E. 13th St., Des Moines, IA 50316-1444
E-mail: slablanc@ecunet.org
- Ministry Consultant:** Rev. Warren A. Sorteberg 847/397-7886
1 Manomet on Auburn, Rolling Meadows, IL 60008
- Latino/Hispanic Ministry Consultant:** Rafael Ruiz 210/773-8502
224 Crestview St., San Antonio, TX 78201-6801
- Mission Founders Resource Directors:**
- Rev. Alvin C. Ellerbusch 717/764-6556
2656 Grandview Park Dr., York, PA 17404
E-mail: ace2656@aol.com
- Rev. Reuben D. Groehler 612/544-5499
10200 Hillside Ln., Minnetonka, MN 55305

LUTHERAN ASSOCIATION FOR MARITIME MINISTRY

The Lutheran Association for Maritime Ministry (LAMM) consists of Lutheran congregations, Lutheran Maritime Ministry agencies, chaplains, missionaries, pastors, and volunteers gathered for the purpose of ministry among international seafarers, American merchant mariners including military sealift command, and commercial fishers. LAMM members use a holistic approach to care for seafarers' spiritual and "far away from home" needs, and more importantly, call and empower seafarers to a life of service and ministry. LAMM has been formally recognized by the Division for Outreach of the Evangelical Lutheran Church in America.

Contact Person: Rev. Andrew E. V. Krey
Address: 140 Country Club Rd., Waterbury, CT 06708-3313
Telephone: 203/759-5882

DIVISION FOR HIGHER EDUCATION AND SCHOOLS

8765 West Higgins Road
Chicago, Illinois 60631-4194
Telephone: 773/380-2850
Fax: 773/380-2750

The Division for Higher Education and Schools is responsible for the educational activities of the Evangelical Lutheran Church in America through its colleges and universities, campus ministry, preschools, and elementary and secondary schools. It also encourages congregations and synods to support and be involved in public and nonpublic schools.

This division provides financial advocacy, policy, planning, and oversight services to ELCA colleges and universities and distributes churchwide funding to these institutions. The division oversees the campus ministry program of this church at public and private institutions and initiates nationwide planning and funding for these efforts.

For ELCA early childhood education centers and elementary and secondary schools, the division provides consultative assistance and helps in policy and curriculum development and assistance with recruitment and support of teachers and school leaders.

BOARD

Rev. John G. Andreasen, <i>Chair</i> Oak Grove Lutheran High School 124 N. Terrace, Fargo, ND 58102	(term expires 2001) 3-D
Raymond E. Bailey PO Box 786, Fort Collins, CO 80522	(2003) 2-E
Dean Baldwin, <i>Secretary</i> 4009 Melrose, Erie, PA 16509	(2003) 8-A
Donna A. Coursey, <i>Vice Chair</i> 4141 41st Ave. SW, Seattle, WA 98116	(2003) 1-B
Rev. Sherman G. Hicks 646 5th St. NE, Washington, DC 20002	(2003) 8-G
Kristine F. Hughey 326 N. Providence Rd., Wallingford, PA 19086	(2003) 7-F
Jeffrey L. Kane St. Anselm College 100 St. Anselm Dr., Ste. 793, Manchester, NH 03102	(2003) 7-B
Rev. Linda J. Kraft 7 Green St., Stafford Springs, CT 06076	(2005) 7-G
Jennifer Peterson 548 S. Santa Clara, New Braunfels, TX 78130	(2005) 4-E
Rev. Walter E. Pilgrim 2410 Western Rd., Steilacoom, WA 98388	(2001) 1-C
Rev. Elizabeth A. Platz 6100 Westchester Park Dr., Ste. 1803, College Park, MD 20740	(2001) 8-G
Bolivar Roman C-206 Quintas de Cupey Apts., San Juan PR 00926	(2005) 9-F
Rev. Stephen D. Samuelson 1700 S. Green Bay Rd., Racine, WI 53406	(2003) 5-J
Patricia A. Schibler 1116 S. Walnut St., Van Wert, OH 45891	(2001) 6-D
Rod Schofield 4154 Anitra Cir., Colorado Springs, CO 80918	(2005) 2-E
Diane Scholl 806 Day, Decorah, IA 52101	(2005) 5-F
Gay S. Steele 205 N. Nelson Rd., Columbus, OH 43219	(2005) 6-F
Martha Taylor PO Box 8860, Madison, WI 53708-8860	(2001) 5-K
Rev. Paul J. Thielo 8339 Old Post Rd., Olmsted Falls, OH 44138	(2001) 6-E
Rev. Jayne M. Thompson Lutheran Campus Ministry 1745 Anderson Ave., Manhattan, KS 66502	(2005) 4-B
David L. Wee 5048 Ebel Way, Northfield, MN 55057	(2001) 3-I
Baird Tipton, <i>Advisor</i> Wittenberg University, Springfield, OH 45501	

Rev. Robert N. Bacher, *Advisor*
Director for Administration
Evangelical Lutheran Church in America
8765 W. Higgins Rd., Chicago, IL 60631

Kelly Schuerman, *Advisor*
516 SE 9th St., Ste. A, Madison, SD 57042
PO Box 80674, Lexington, VA 22450

Rev. Arlen D. Hermodson, *Advisor*
Bishop, Northwestern Minnesota Synod
Concordia College, Moorhead, MN 56562-0001

Gayle Denny, *Advisor*
Executive Director, Evangelical Lutheran Education Association
2625 Colby Ave., Ste. 3; PMB 202, Everett, WA 98201

EXECUTIVE STAFF

For the most up-to-date listing of ELCA staff e-mail addresses, consult the ELCA Web site at www.elca.org.

Executive Director: Rev. W. Robert Sorensen	773/380-2851
Director for Administration and Finance: Sue Rothmeyer	773/380-2844
Budget Director: Valerie Maggitt	773/380-2856
Director for Colleges and Universities: Arne Selbyg	773/380-2846
Assistant Director for Colleges and Universities: Cheryl Chatman	773/380-2848
Director for Campus Ministry: Rev. Patricia J. Lull	773/380-2847
Assistant Director for Campus Ministry and LCM Advancement: Rev. Galen F. Hora 1407 Cleveland Ave., St. Paul, MN 55108	651/645-6723
Deployed Directors for Campus Ministry:	
Regions 1 and 2: Rev. Adrienne G. Heskin 1400 Webster, Ste. 301-303, Alameda, CA 94501	510/814-8355
Regions 3 and 4: Rev. Marcus D. Pera 1407 Cleveland Ave., St. Paul, MN 55108	651/641-1025
Regions 5 and 6: Rev. George Koch 8765 W. Higgins Rd., Chicago, IL 60631-4194	773/380-2854
Rev. Galen F. Hora (Iowa) 1407 Cleveland Ave., St. Paul, MN 55108	651/645-6723
Regions 7 and 8: Rev. John B. Hougen The Lutheran Theological Seminary at Philadelphia 7301 Germantown Ave., Philadelphia, PA 19119	215/248-6320
Region 9: Rev. William H. King 600 Prices Fork Rd., Blacksburg, VA 24060	540/552-0066
Director for Schools: John J. Scibilia	773/380-2845
Assistant Director for Schools: Donna Breband	773/380-5074

NATIONAL LUTHERAN CAMPUS MINISTRY, INC.

The National Lutheran Campus Ministry, Inc., is a corporation of the Evangelical Lutheran Church in America, organized to maintain, develop, and promote a Christian ministry in academic communities located within the states of the United States and in those commonwealths, territories, and islands voluntarily associated with the United States or which are under its administration.

The ELCA board of the Division for Higher Education and Schools elects the members of National Lutheran Campus Ministry, Inc., to manage property and related affairs of the organization. The members of the board are:

- Rev. Sherman G. Hicks, 646 5th St. NE, Washington, DC 20002
- Kristine F. Hughey, 326 N. Providence Rd., Wallingford, PA 19086
- Rev. Elizabeth A. Platz
6100 Westchester Park Dr., Ste. 1803, College Park, MD 20740
- Rev. Stephen D. Samuelson, 1700 S. Green Bay Rd., Racine, WI 53406
- Martha Taylor, 6314 Masthead Dr., Madison, WI 53705

LUTHERAN STUDENT MOVEMENT U.S.A.

Address: Evangelical Lutheran Church in America,
8765 W. Higgins Rd., Chicago, IL 60631-4194
Telephone: 773/380-2852
Contact: Stephanie Sease

DIVISION FOR CHURCH IN SOCIETY

8765 West Higgins Road
Chicago, Illinois 60631-4187
Telephone: 773/380-2710
Fax: 773/380-2707
E-mail: lsmith@elca.org
Web site: www.elca.org/dcs

The Division for Church in Society helps this church to understand and respond sensitively and effectively to the needs of human beings, society, and the environment.

This division studies social issues and prepares social statements for this church's consideration and action. It coordinates this church's hunger program and its domestic disaster response. Congregations receive help from this division in providing ministry with people in need, including those with disabilities, and in developing programs that help poor persons gain economic independence. This division is responsible for domestic refugee concerns and, accordingly, relates to Lutheran Immigration and Refugee Service and other international agencies.

This division is responsible for this church's ministry of service through some 260 affiliated social ministry organizations. It grants and maintains church affiliation with these organizations and through Lutheran Services in America develops a comprehensive delivery system among social ministry organizations, congregations, and community organizations.

This division carries out this church's advocacy with national and international governmental bodies and with institutions in the private sector and coordinates its advocacy with state governments.

BOARD

Norman O. Aarestad 9243 E. Evans Way, Denver, CO 80231	(term expires 2003) 2-E
Mary L. Bergstrom 26 Mallard Beach Dr. 20, Elwood, NE 68937-2250	(2001) 4-A
Rev. Denver W. Bitner 925 5th Ave., Rockford, IL 61104	(2003) 5-B
Rev. James M. Childs Jr., <i>Chair</i> 3572 Haywood Ct., Pickerington, OH 43147	(2001) 6-F
Gerson David 4102 Merrick, Houston, TX 77025	(2003) 4-F
Lestine Davis 19970 Winthrop, Detroit, MI 48235	(2003) 6-A
Roger Gutmann 3839 Lanewood Dr., Des Moines, IA 50311	(2005) 5-D
Bertina W. Helmers 1219 Hitching Post Rd., East Lansing, MI 48823-2135	(2001) 6-B
Stewart W. Herman Concordia College, Moorhead, MN 56562	(2005) 3-D
Rev. Carol A. Jensen, <i>Secretary</i> 16020 94th Ave. NW, Stanwood, WA 98292	(2003) 1-B
Rebecca P. Judge Department of Economics St. Olaf College, Northfield, MN 55057	(2005) 3-I
Rev. Brian C. King 510 Stevens St., Iowa Falls, IA 50126-2236	(2001) 5-F
Charlene Lipscomb 6100 Laurent Dr., Ste. 106B, Parma, OH 44129	(2005) 6-E
Charles J. Lusch 1617 Meadowlark Rd., Wyomissing, PA 19610	(2001) 7-E
Rev. James B. Martin-Schramm Department of Religion Luther College, Decorah, IA 52101	(2005) 5-F
Rev. Gladys G. Moore, <i>Vice Chair</i> 51 Gifford Ave., Jersey City, NJ 07304-1903	(2001) 7-A
Rev. J. Pablo Obregon PO Box 280, Willmar, MN 56201	(2005) 3-F
Sue Ellen S. Spotts RR 3, Box 315, Mifflinburg, PA 17844-9535	(2001) 8-D
Gloria Strickert 417 4th St. NW, Waverly, IA 50677	(2003) 5-F
Rev. Timothy J. Swenson PO Box 187, Halliday, ND 58636-0433	(2003) 3-A
Robert W. Tuttle George Washington University Law School Washington, DC 20052	(2005) 8-G

Rev. Michael L. Cooper-White, *Advisor*
Executive Assistant to the Presiding Bishop
Evangelical Lutheran Church in America
8765 W. Higgins Rd., Chicago, IL 60631-4197

Joanne Negstad, *Advisor*
President and Chief Executive Officer, Lutheran Services in America
2177 Youngman Ave., St. Paul, MN 55116-3042

Rev. Steven L. Ullestad, *Advisor*
Bishop, Northeastern Iowa Synod
201 20th St. SW, PO Box 804, Waverly, IA 50677-0804

EXECUTIVE STAFF

For the most up-to-date listing of ELCA staff e-mail addresses, consult the ELCA Web site at www.elca.org.

ADMINISTRATION AND FINANCE

Executive Director: Rev. Charles S. Miller 773/380-2691
Assistant: Catharine C. Hunt 773/380-2694

Director for Finance: Deborah Powell 773/380-2713

Director for Staff and Board Development: Ruth A. Reko 773/380-2689

Associate Executive Director: Rev. Leslie F. Weber Jr. 773/380-2561

ADVOCACY

Department for Advocacy Director: Kay S. Dowhower. 202/626-7936

Director for State Public Policy Advocacy: Kay S. Dowhower

Director for Corporate Social Responsibility:

Trudy A. Brubaker
9625 Perry Hwy., Pittsburgh, PA 15237
Telephone: 412/367-8222; Fax: 412/369-8840
E-mail: trudy.brubaker@ecunet.org
Web site: www.elca.org/dcs/corp.html

LUTHERAN OFFICE FOR GOVERNMENTAL AFFAIRS

122 C St. NW, Ste. 125, Washington, DC 20001
Telephone: 202/783-7507; Fax: 202/783-7502
E-mail: loga@ecunet.org
Web site: www.loga.org

Director for Lutheran Office for Governmental Affairs:

Rev. Russell O. Siler 202/626-7938

Assistant Director for Public Policy Advocacy Ministry

(Domestic Issues): Kay A. Bengston 202/626-7942

Assistant Director for Public Policy Advocacy Ministry

(International Focus): Rev. Mark B. Brown 202/626-7932

Assistant Director for Grassroots Coordination:

Rev. Faye R. Coddling 202/626-7935

LUTHERAN OFFICE FOR WORLD COMMUNITY

Church Center for the United Nations
777 United Nations Plaza, New York, NY 10017
Telephone: 212/808-5360; Fax: 212/808-5480
E-mail: lutherans.at.un@ecunet.org
Web site: www.elca.org/dcs/lowc.html

Director, Lutheran Office for World Community: Dennis W. Frado

Assistant: Gerry E. Puelle

HUNGER PROGRAM

Coordinator for ELCA World Hunger Program:

Rev. John L. Halvorson 773/380-2709

Director for Environmental Stewardship and

Hunger Education: Job S. Ebenezer 773/380-2708

EDUCATION AND PROGRAM SERVICES

Director for Education and Program Resources:

Josselyn N. Bennett 773/380-2687

Director for Domestic Disaster Response:

Rev. Gilbert B. Furst 773/380-2719

Assistant for Disaster Response:

Johanna L. Olson 773/380-2822

Director for Community Development Services:

Gaylord M. Thomas 773/380-2683

Community Development Specialist:

Trudy A. Brubaker 412/367-8222

Project Director for Ministry with

Women and Children Living in Poverty: Tina Dabney 773/380-2863

Coordinator for Social Justice Education and

HIV/AIDS Education:

Mary I. Zentner 773/380-2797

Associate Director for Health Ministries: Sally A. Camp 804/355-9185

Director for Disability Ministries and Deaf Ministry:
Lisa T. Cleaver 773/380-2692

LIAISON TO SOCIAL MINISTRY ORGANIZATIONS AND LUTHERAN SERVICES IN AMERICA (LSA)
Web site: www.lutheranservices.org

Director for Affiliation and Special Services:
Rev. Gary D. Stubenvoll 773/380-2684

Director for Leadership Development: Ruth A. Reko 773/380-2689

Director of Member Services: Jill A. Schumann 651/696-0305
Lutheran Services in America
2177 Youngman Ave., St. Paul, MN 55116-3042
Fax: 651/696-0338
E-mail: jschuman@lutheranservices.org

Director of Network Development: Rev. Mark K. Holman 651/696-0324
Lutheran Services in America
2177 Youngman Ave., St. Paul, MN 55116-3042
Fax: 651/696-0338
E-mail: mholman@lutheranservices.org

Director of Public Policy: Lisa M. Carr 202/626-7945
Lutheran Office for Governmental Affairs
122 C St. NW, Ste. 125, Washington, DC 20001
Fax: 202/783-7502
E-mail: lcarr@lutheranservices.org

Associate Director: Sally A. Camp 804/355-9185
1603 Monument Ave., Richmond, VA 23220
Fax: 804/358-6113
E-mail: scamp@lutheranservices.org

STUDIES

Director for Studies: Rev. Karen L. Bloomquist 773/380-2705

Associate Director for Studies: Rev. John R. Stumme 773/380-2704

Assistant Director for Studies: Rev. Ronald W. Duty 773/380-2716

ELCA BRAILLE AND TAPE SERVICE

Coordinator: Karen Hoppe 800/426-0115, Ext. 502
Augsburg Fortress, Publishers
PO Box 1209, Minneapolis, MN 55440-1209
Fax: 800/722-7766
E-mail: hoppek@augspurgfortress.org
Web site: www.elca.org/dcs/disability.html

STATE PUBLIC POLICY ADVOCACY OFFICES

ARIZONA

Lutheran Advocacy Ministry in Arizona
4423 N. 24th St., Ste. 400, Phoenix, AZ 85016-5544
Director: Karen Novachek 602/508-9012
Fax: 602/956-8104
E-mail: karensnov@aol.com

CALIFORNIA

Lutheran Office of Public Policy-California
1701 L St., Sacramento, CA 95814
Director: Mark E. Carlson 916/447-6666
Fax: 916/447-6668
E-mail: hn0031@handsnet.org

COLORADO

Lutheran Office of Governmental Ministry-Colorado
455 Sherman St., Ste. 160, Denver, CO 80203
Director: James D. Lynch 303/777-6700
Fax: 303/733-0750
E-mail: jameslynch@mmselca.org

DELAWARE

Lutheran Office of Public Policy in Delaware
700 Light St., Baltimore, MD 21230
Director: (Vacant) 410/230-2860

ILLINOIS

Lutheran Office for Governmental Relations
1001 E. Touhy Ave., Ste. 50, Des Plaines, IL 60018
Director: Rev. Daniel J. Schwick 847/390-1418
Fax: 847/635-6764
E-mail: dan.schwick@lssi.org

IOWA

Legislative Advocacy Project
6403 Aurora Ave., Ste. 3, Urbandale, IA 50322-2862
Director: Lyle Krewson 515/276-8947
Fax: 515/276-6935
E-mail: lylek19@macol.net

MARYLAND

Lutheran Office on Public Policy
41 State Cir., Ste. 5, Annapolis, MD 21401-1991
Director: Rev. D. Lee Hudson 410/268-4122
Fax: 410/268-3554
E-mail: loppmdhud@erols.com

MICHIGAN

Office of Public Policy and Advocacy
Lutheran Social Services of Michigan
801 S. Waverly Rd., Ste. 202, Lansing, MI 48917-4216
Director: Rev. Benjamin M. Baldus 517/321-7663
Fax: 517/321-8247
E-mail: bbaldus@voyager.net

MINNESOTA

Lutheran Coalition for Public Policy in Minnesota
105 W. University Ave., St. Paul, MN 55103
Director: Rev. Mark T. Peters 651/224-5499
Fax: 651/224-5804
E-mail: peters@lcppm.org

NEBRASKA

Lutheran Public Policy Advocacy Office
4980 S. 118th St., Ste. D, Omaha, NE 68137-2220
Director: (Vacant) 402/896-5311
Fax: 402/896-5354

NEVADA

Lutheran Advocacy Ministry in Nevada
3400 Pyramid Way, Sparks, NV 89431
Director: Rev. Ronald M. Rentner 775/358-7863
Fax: 775/358-4572
E-mail: rentner@accutek.com

NEW JERSEY

Lutheran Office of Governmental Ministry in New Jersey
176 W. State St., Trenton, NJ 08608
Director: Rev. Bruce H. Davidson 609/396-4071
Fax: 609/396-7646

NEW MEXICO

Lutheran Office of Governmental Ministry in New Mexico
1701 Arroyo Chamiso Rd., Santa Fe, NM 87501
Director: Ruth Hoffman Telephone/Fax: 505/984-8005
E-mail: logmnm@aol.com

NEW YORK

Lutheran Statewide Advocacy
646 State St., Albany, NY 12203
Director: Rev. Daniel B. Hahn Telephone/Fax: 518/463-0464
E-mail: dan.hahn@ecunet.org

OREGON

Lutheran Advocacy Ministry of Oregon
605 SE 39th Ave., Portland, OR 97214-3298
Director: Norene N. Goplen 503/231-7480
Fax: 503/236-8815
E-mail: norene.goplen@ecunet.org

PENNSYLVANIA

Lutheran Advocacy Ministry in Pennsylvania
15 S. 4th St., Harrisburg, PA 17101-2202
Directors: Kathleen Daugherty and Craig S. Staller 717/232-9126
Fax: 717/232-4155
E-mail: lam.pa@ecunet.org

REGION NINE

4201 N. Main St., Columbia, SC 29203
Director: (Vacant) 803/754-2879
Fax: 803/754-2996

WASHINGTON

Lutheran Public Policy Office of Washington State
223 N. Yakima, Tacoma, WA 98403-8933
Director: Danielle Welliever 253/272-8433 Ext. 252
Fax: 253/597-6456
E-mail: danielle.welliever@ecunet.org

WISCONSIN

Lutheran Office for Public Policy in Wisconsin
322 E. Washington Ave., Madison, WI 53703-2834
Director: Rev. Sue A. Larson 608/255-7399
Fax: 608/255-7395
E-mail: loppw@ecunet.org

DIVISION FOR GLOBAL MISSION

8765 West Higgins Road
Chicago, Illinois 60631-4192
Telephone: 773/380-2650
Fax: 773/380-2410

The Division for Global Mission is responsible for this church's mission outside the U.S.A. More than 400 ELCA missionaries and volunteers are involved in evangelism, witness, justice, service, relief, and development programs in 45 countries. The division cooperates with churches in other countries, mission societies, agencies, institutions, and global mission movements. The division allocates ELCA funds to combat hunger outside the United States and is responsible for the church's international refugee program; it shares with the Division for Outreach expertise gained from intercultural experiences, and it cooperates with synods in global mission interpretation and education activities among ELCA members.

BOARD

Rev. L. Paul Bartling 14275 Sherwood Rd. NW, Seattle, WA 98177	(term expires 2005)	1-B
Rev. Joel S. Bjerkestrand PO Box 17444, Fountain Hills, AZ 85269	(2003)	2-D
Shai Celeste 335 Merion Pl., Newtown, PA 18940	(2001)	7-F
David Y. P. Chou 1528 34th Ave. Ln. NE, Hickory, NC 28601	(2003)	9-B
J. David Ellwanger 3408 Caleo Ct., Plano, TX 75025	(2001)	4-D
Norris W. Hermesmeyer PO Box 1426, Boulder, CO 80306	(2003)	2-E
Cecil Maureen Johnson 115 N. Ash St., PO Box 68, Harcourt, IA 50544	(2001)	5-E
Rev. Wilma S. Kucharek PO Box 1003, Torrington, CT 06790	(2003)	7-G
Carol LaHurd 740 4th St. NE, Hickory, NC 28601	(2003)	9-B
Rev. Natanael F. Lizarazo 503 Day St., Decorah, IA 52101	(2005)	3-I
Rev. Martha L. McCracken 150 Calle del Parque, Santurce, PR 00911-1919	(2001)	9-F
Hermína Meyer RR 1, Box 86A, Kendrick, ID 83537	(2005)	1-D
Philip W. Moeller 315 A St. SE, Washington, DC 20003	(2001)	8-G
S. Christine Mummert 2730 Doehne Rd., Harrisburg, PA 17110	(2005)	8-D
Rev. Harvey L. Nelson 504 N. Gillman, Litchfield, MN 55355	(2005)	3-F
Rev. Esther Rajashekar 8811 Tyson Rd., Wyndmoor, PA 19038	(2003)	7-F
Mary Bharati Sagar 7588 Hunters Rdg., Kalamazoo, MI 49009	(2003)	6-B
Charles G. H. Schaefer 1458 Salamonie Ct., Valparaiso, IN 46318	(2001)	6-C
Rev. James A. Scherer 333 S. Oak Park Ave., Oak Park, IL 60302-3549	(2001)	5-A
Judy W. St. Pierre 237 Petersburg Ct., Newport News, VA 23606-1645	(2005)	9-A
Terfassa Yadessa 461 Hopkins St., St. Paul, MN 55101	(2005)	3-G
Rev. Robert N. Bacher, <i>Advisor</i> Executive for Administration Evangelical Lutheran Church in America 8765 W. Higgins Rd., Chicago, IL 60631		
Rev. Gary L. Hansen, <i>Advisor</i> Bishop, NorthWest Lower Michigan Synod 801 S. Waverly Rd., Ste. 201, Lansing, MI 48917-4254		

EXECUTIVE STAFF

For the most up-to-date listing of ELCA staff e-mail addresses, consult the ELCA Web site at www.elca.org.

Executive Director: Rev. Bonnie L. Jensen	773/380-2640
Associate Executive Director: Rev. Will L. Herzfeld	773/380-2618
Assistant to Executive Director and Associate Executive Director: Deborah L. Lehman	773/380-2634
Director for Personnel and Office Manager: Deborah A. Moffa	773/380-2655
Director for Global Educators Network: Rev. Daniel W. Olson	773/380-2625
Director for Finance: Christina L. Jackson	773/380-2413
Assistant Director for Finance: Bishal R. Maskey	773/380-2659
Director for Planning and Evaluation/Europe (Western and Nordic): Rev. H. Karl Reko	773/380-2619
Director for Development: Belletech Deressa	773/380-2620
Director for International Scholarships and International Communications: Rev. Y. Franklin Ishida	773/380-2639
Program Director for East Africa, Papua New Guinea, and the South Pacific: Lynda M. Tidemann	773/380-2633
Program Director for French-speaking Africa and Madagascar: Rev. Olin K. Sletto	773/380-2626
Program Director for English-speaking West Africa and Southern Africa: Benjamin A. Kassahun	773/380-2478
Program Director for East Asia: Rev. Thomas F. Schaeffer	773/380-2627
Program Director for South Asia: Rev. Margrethe S. C. Kleiber	773/380-2628
Program Director for Latin America and the Caribbean: Rev. Rafael Malpica-Padilla	773/380-2629
Program Director for Europe, Middle East, and Horn of Africa: Rev. Said R. Ailabouni	773/380-2630
Director for International Personnel: Harold T. Hanson	773/380-2622
Associate Director for International Personnel: Kathy J. Magnus	773/380-2636
Associate Director for International Personnel: Rev. Stephen J. Nelson	773/380-2631
Director for Global Mission Education and Stewardship: Sandra Holloway	773/380-2621
Associate Director for Global Education: Rev. Kevin L. Jacobson	773/380-2651
Associate Director for Global Relationships: Christoph Schneider-Yattara	773/380-2635
Associate Director for Global Events: Rev. Barbara J. Lund	773/380-2637
Manager for Resources and Logistics: Ruth I. Haak	773/380-2448
Director for Global Mission Support: Rev. David P. Lerseth	773/380-2641

COMMISSIONS

COMMISSION FOR MULTICULTURAL MINISTRIES

8765 West Higgins Road
Chicago, Illinois 60631-4185
Telephone: 773/380-2840
Fax: 773/380-2633

The Commission for Multicultural Ministries provides advice, counsel, and services to assist this church in working toward the goal of full partnership and participation of African Americans, Blacks, Asian and Pacific Islanders, Hispanics, Arab and Middle Eastern, and American Indian and Alaska Natives in the life of this church and society. The commission works in partnership with congregations, synods, and other churchwide units by recommending churchwide policies, suggesting specific programs and resources, developing strategies, assisting in new ministry development, reviewing and monitoring ELCA program directions, assisting with cooperative efforts between this church and its multicultural communities, developing racial harmony, and combating racism.

The commission also assists and supports the five ethnic associations. It coordinates the ELCA's work to accomplish the goal of including 10 percent African American, Black, Asian and Pacific Islanders, Hispanic, Arab and Middle Eastern, and American Indian and Alaska Native members.

STEERING COMMITTEE

Rev. Corazon G. Aguilar 1778 Thornton Pl., San Leandro, CA 94577	(term expires 2005) 2-A
Grace G. El-Yateem 1370 84th St., Brooklyn, NY 11228	(2001) 7-C
Bonita Evans 3440 24th Ave. NE, Olympia, WA 98506	(2001) 1-C
Rev. Marysol Diaz Feliciano Colina Del Fresno, 4 Edmee, Bayamón, PR. 00959	(2003) 9-F
Ira B. Frank 1602 28th Street SE, Auburn, WA 98002	(2003) 1-C
Eva V. Gallardo, <i>Vice Chair</i> 38 NW 63rd Ct., Miami, FL 33126	(2001) 9-E
Carlos Alejandro Gonzales 9107 Saffron Ln., Silver Springs, MD 20901	(2003) 8-F
Wendy L. Helgemo PO Bbx 233, Wahkon, MN 56386	(2003) 3-D
Rev. Samuel Hernandez 10680 E. California, Sanger, CA 93657	(2001) 2-A
Rev. W. Arthur Lewis, <i>Chair</i> 660 Legend Ct., Atlanta, GA 30331	(2001) 9-A
Rev. Rodney C. Maeker 1465 Branston, St. Paul, MN 55108	(2003) 3-H
Rev. Richard G. Mahan PO Box 9155, S. Charleston, WV 25309	(2001) 8-H
Fuad Nijim 3257 Benton St., Santa Clara, CA 95051	(2003) 2-A
Justin M. ("Jay") Oakman St. Olaf College 1500 St. Olaf Ave., Northfield, MN 55057	(2005) 1-C
Ross E. Paulsen 2600 27th St., Rock Island, IL 61201	(2003) 5-B
Kathleen T. Petrich 6003 57th Ave. NE, Seattle, WA 98115	(2005) 1-B
Erik Phelps 1302 Taft Ave., Eau Claire, WI 54701	(2001) 5-H
John Prabhakar 212 Drake, Rochelle, IL 61068	(2005) 5-B
Rev. Michele L. Robinson 5443 W. Huron St., Chicago, IL 60644	(2005) 5-A
Patricia M. Robinson 7834 Bayard St., Philadelphia, PA 19150	(2005) 7-A
Rev. Peter Shen 3605 Hillcraft Way, Yakima, WA 98901	(2001) 1-D
Daniel N. Solee 14101 Bramble Ln., Ste. T-3, Laurel, MN 20708	(2001) 8-F

Muna Tarazi, *Secretary*
3096 Wolverine, Troy, MI 48083 (2003)
6-A

Saitong Urramporn
8201 Middlebury Ave., Woodridge, IL 60517 (2001)
5-A

Joanne Chadwick, *Advisor*
Executive Director, Commission for Women
Evangelical Lutheran Church in America
8765 W. Higgins Rd., Chicago, IL 60631

Rev. Michael L. Cooper-White, *Advisor*
Director, Department for Synodical Relations
Evangelical Lutheran Church in America
8765 W. Higgins Rd., Chicago, IL 60631

Rev. Stephen P. Bouman, *Advisor*
Bishop, Metropolitan New York Synod
475 Riverside Dr., New York, NY 10115

EXECUTIVE STAFF

For the most up-to-date listing of ELCA staff e-mail addresses, consult the ELCA Web site at www.elca.org.

Executive Director: Rev. Frederick E. N. Rajan 773/380-2841

Assistant Director for Administration:
Carmen ("Letty") Villalon 773/380-2999

Administrative Assistant: Rhonda Goldman 773/380-2839

Director for African American Ministries and Synodical Ministries: Rev. Eric T. Campbell 773/380-2916

Director for Asian Ministries and Multicultural Mission Strategy: Rev. Pongsak Limthongviratn 773/380-2834

Director for Hispanic Ministries and Leadership Ministries: Rev. Maria del Rosario Valenzuela 773/380-2836

Director for American Indian and Alaska Natives Ministries: Marilyn M. Sorenson-Bush 773/380-2831

Director for Multicultural Education: Rosemary Dyson 773/380-2832

Director for Racial Justice Ministries: D. Christine May 773/380-2835

COMMISSION FOR WOMEN

8765 West Higgins Road
Chicago, Illinois 60631-4191
Telephone: 773/380-2860
Fax: 773/380-2997

The Commission for Women assists this church to realize the full participation of women, to create a safe environment for women, and to advocate justice for women in this church and in society. The commission helps this church to see progress and obstacles to these goals and provides consultation, suggests policies, and prepares resources to assist in growth and change. The commission works to enrich this church by encouraging theological reflection by women, by identifying women of all cultures for leadership, and by fostering partnership between women and men.

STEERING COMMITTEE

Glenn D. Bryan 8432 Lyons Pl., Philadelphia, PA 19153	(term expires 2003) 7-F
Sara E. Calderon 7301 Germantown Ave., Philadelphia, PA 19119	(2005) 9-F
Rev. Paula Maeder Connor 16400 Detroit Ave., Lakewood, OH 44107	(2003) 6-E
Rev. Janet M. Corpus, <i>Chair</i> 7238 Boyer St., Philadelphia, PA 19119	(2003) 2-B
Rev. Loren E. Halvorson 1495 373rd Ave. NE, Stanchfield, MN 55080	(2001) 3-G
Michael V. Johnson, <i>Vice Chair</i> 5317 Harvard, Detroit, MI 48224	(2001) 6-A
Wendy J. McCredie 520 N. Milam, Seguin, TX 78155	(2003) 4-E
Sarah H. Meckler 200 Connell Ave., Ste. B7, Missoula, MT 59801	(2005) 1-F
Emily S. Rapp, <i>Secretary</i> 10 Cherokee St., Ste. 3, Roxbury, MA 02120	(2001) 7-B
Rev. Nitza Rosario-Rodriguez 1771 Coleman St., Brooklyn, NY 11234	(2005) 7-C
Timothy Seitz 1300 Delaware, Ste. 25, Berkeley, CA 94702	(2005) 1-C
Catherine I. H. Braasch, <i>Advisor</i> Executive Director Women of the Evangelical Lutheran Church in America 8765 W. Higgins Rd., Chicago, IL 60631-4189	
Rev. Frederick E. N. Rajan, <i>Advisor</i> Executive Director, Commission for Multicultural Ministries Evangelical Lutheran Church in America 8765 W. Higgins Rd., Chicago, IL 60631	
Rev. David A. Dinges, <i>Advisor</i> Bishop, South Carolina Synod PO Box 43, Columbia, SC 29202-0043	

EXECUTIVE STAFF

For the most up-to-date listing of ELCA staff e-mail addresses, consult the ELCA Web site at www.elca.org.

Executive Director: Joanne Chadwick	773/380-2861
Administrative Assistant: Judy Day	773/380-2860
Executive Secretary: Ana Zamora	773/380-2862
Associate Director, Leadership Development, Cross-Cultural Advocacy, and Budget Director: Charlotte Williams	773/380-2865
Associate Director, Leadership Development: Rev. Michelle L. Miller	773/380-2859
Director, Leadership Development and Studies: Jean Martensen	773/380-2858

DEPARTMENTS

DEPARTMENT FOR COMMUNICATION

8765 West Higgins Road
Chicago, Illinois 60631-4178
Telephone: 773/380-2964
Fax: 773/380-2406

Resource Information Service: 1-800/638-3522

Web site: www.elca.org

The Department for Communication develops an overall communication strategy for this church—both internally and to the public. It coordinates Lutherlink, the ELCA's intranet for church leaders, and the ELCA's presence on the World Wide Web (www.elca.org). It also gathers and disseminates news about this church and its members, places guests and features in public media, and responds to inquiries about this church through its Resource Information Service.

The department provides public relations counsel and support to the churchwide organization and, on behalf of all churchwide units, provides interpretation services and produces *Seeds for the Parish* and the *Action Packet* for congregational leaders. It coordinates marketing of the ELCA through the ELCA Identity Project (www.sharingfaith.org). The department also conducts a radio and television ministry on behalf of the Evangelical Lutheran Church in America, provides for non-English translations of interpretation materials, provides media education, and maintains relationships with communication offices of other church bodies and ecumenical agencies.

ADVISORY COMMITTEE

Mary Butler	(term expires 2001)
62 Cypress Ct., Durango, CO 81301	2-E
Jack Cafferly	(2005)
41 Vincent Rd., Cedar Grove, NJ 07009	7-A
Rev. Nancy M. Curtis	(2005)
9519 Elk Grove Ct., New Haven, IN 48774-1990	6-C
Juan Mark Gallardo	(2003)
331 NW 154 Ave., Pembroke Pines, FL 33026	9E
Rev. Frederick H. Gonnerman	(2001)
709 W. 3rd St., Northfield, MN 55057	3-I
Mary Harp-Jirschele	(2005)
N. 8626 Firelane 9, Menasha, WI 54952	5-I
Rev. Mark D. Johns	(2003)
2220 Yorkshire Dr., Cedar Falls, IA 50613	5-F
Richard Liefer	(2001)
1121 N. Taylor Ave., Oak Park, IL 60302	5-A
Gail Porter-Long	(2003)
3414 University Pl., Baltimore, MD 21218	8-F
Rev. Mark R. Ramseth, <i>Advisor</i>	(2001)
Bishop, Montana Synod	1-F
2415 13th Ave. S., Great Falls, MT 59405-5199	

EXECUTIVE STAFF

For the most up-to-date listing of ELCA staff e-mail addresses, consult the ELCA Web site at www.elca.org.

Director: Rev. Eric C. Shafer	773/380-2960
Administrative Assistant/Office Manager: (vacant)	773/380-2950
Director for Planning and Budgeting: Karen Bruce	773/380-2918
Director for News and Information: John Brooks	773/380-2958
Associate Director for News and Information: Frank F. Imhoff	773/380-2955
Assistant Director for News and Information: Melissa O. Ramirez	773/380-2956
Director for Public Media: John L. Peterson	773/380-2952
Director/Producer for Lutheran Vespers: Susan V. Greeley	773/380-2954
Production Manager for Public Media: Rhonda Campbell	773/380-2959
Speaker for Lutheran Vespers: Rev. Walter M. Wangerin Jr.	
Associate Director for Promotion and Placement, Lutheran Vespers: Brenda J. Engelby	773/380-2967

Director for Resource Information and Networks: Paul D. Edison-Swift	773/380-2946
Editor for <i>Seeds for the Parish</i> and the <i>Action Packet</i> : Katherine Sprutta Elliott	773/380-2949
Specialist for Networks: Miriam Woolbert	773/380-2957
Associate Director for Web-based Interactive Media: Chet Gryczan	773/380-2973
Web Content Designer: Rex Paisley	773/380-5075
Assistant Director for Resource Information: Eliza Alvarez	773/380-2457
Director for Internal Church Communication and Marketing: Kristi S. Bangert	773/380-2673
Associate Directors for Internal Communication: Robert Elliott	773/380-2439
Rev. Kurt A. Reichardt	773/380-2585
Associate Director for Internal Communication, Spanish Language Translator: Magdalena Meza	773/380-2947
Associate Director for Internal Communication (Hunger): Stephen H. Padre	773/380-2969
Associate Director for Internal Communication (MOJAIC Producer): Tim Frakes	773/380-2962

DEPARTMENT FOR ECUMENICAL AFFAIRS

8765 West Higgins Road
Chicago, Illinois 60631-4199
Telephone: 773/380-2610
Fax: 773/380-2977
E-mail: ehffner@elca.org
Web site: www/elca.org/ea

The Department for Ecumenical Affairs assists the bishop of this church in coordinating inter-Lutheran, ecumenical, and interfaith activities, and gives guidance to congregations, synods, and churchwide units for their ecumenical activities.

The office encourages study and discussion of theological issues with other churches and assists this church in its relationship to ecumenical organizations such as the National Council of the Churches of Christ in the U.S.A., World Council of Churches, and Lutheran World Federation. The advisory committee for this department also serves on the U.S.A. National Committee for the Lutheran World Federation.

ADVISORY COMMITTEE

Presiding Bishop H. George Anderson	8765 W. Higgins Rd., Chicago, IL 60631	
Rev. James G. Cobb	1301 Colley Ave., Norfolk, VA 23517	(term expires 2001)
Rev. Emmanuel F. Y. Grantson	PO Box 990, Lanham, MD 20703	9-A
Kristen E. Kvam	3820 NE Parvin Rd., Kansas City, MO 64117	(2003)
Rev. Susan E. Nagle	153 Park St., Montclair, NJ 07042	8-G
Ronald Bernard Welmaker	3161 Kingsdale Dr., Atlanta, GA 30311	(2001)
Rev. Stanley N. Olson, <i>Advisor</i>	175 E. Bridge St., PO Box 499, Redwood Falls, MN 56283-0499	4-B
(vacant-5; to be selected at the November 1999 Church Council meeting.)		(2003)
		7-A
		(2003)
		9-D
		(2001)
		3-F

EXECUTIVE STAFF

For the most up-to-date listing of ELCA staff e-mail addresses, consult the ELCA Web site at www.elca.org.

Director: Rev. Daniel F. Martensen	773/380-2611
Assistant to the Director: Eileen M. Heffner	773/380-2615
Associate Director: Rev. Darlis J. Swan	773/380-2613
Administrative Assistant: Sue Behrend	773/380-2612
Budget Director: Jennifer R. Staples	773/380-2617
Associate for Bilateral Dialogues: Rev. Randall R. Lee	773/380-2809
Associate for Interfaith Relations: Rev. Franklin E. Sherman 2650 Liberty St., Allentown, PA 18104	610/435-7026

U.S.A. NATIONAL COMMITTEE OF THE LUTHERAN WORLD FEDERATION

Members of the Committee include:

The Advisory Committee of the Department for Ecumenical Affairs	
Rev. Bonnie L. Jensen (Division for Global Mission/Consultant)	773/380-2640
Rev. Charles S. Miller (Division for Church in Society/Consultant)	773/380-2691
Dennis W. Frado, Lutheran Office for World Community	212/808-5360
ELCA Members of the LWF Council:	
Rev. Emmanuel F. Y. Grantson PO Box 990, Lanham, MD 20703	301/918-9091
Rev. Susan E. Nagle 153 Park St., Montclair, NJ 07042	201/744-6043
Dianha Ortega 2003 1/2 N. Oneida St., Appleton, WI 54911	1-800/225-5225

The Lutheran World Federation Regional Office
for North America/Department for Mission and Development:
Rev. Arthur E. Leichnitz 773/380-2765
8765 W. Higgins Rd., Chicago, IL 60631-4199

DEPARTMENT FOR HUMAN RESOURCES AND MANAGEMENT SERVICES

8765 West Higgins Road
Chicago, Illinois 60631-4177
Telephone: 773/380-2980
Fax: 773/380-2985

The Department for Human Resources and Management Services is related to the bishop of this church through the Executive for Administration. The Department for Human Resources recommends personnel policies to the Church Council, including salaries, fair practices, staff position descriptions, and affirmative action recruiting practices. Through this department, employees have access to such services as employee assistance, professional training seminars, and child care at the churchwide offices. The Department for Human Resources provides for the updating of compensation packages and is responsible for implementing and maintaining positive, proactive employee relations. The department also directs a performance evaluation program and maintains personnel records.

Management Services has responsibility for the efficient and effective operation of the Lutheran Center in Chicago, the Archives building, and the leased properties in Washington, D.C., and New York City. Management Services also provides infrastructure services such as the telephone system, the Copy Center and floor copiers, purchasing and supplies, mail management services, scheduling and maintenance of the Conference Center, video conferencing, building reception services, and building guided tours.

In addition, the ELCAAdvantage Program, a national cooperative buying and stewardship effort for use by ELCA congregations, affiliated agencies, institutions, and organizations, is lodged within the Department for Management Services.

ADVISORY COMMITTEE

Mark Bergstadt Nationwide Insurance 1 Nationwide Plz., Columbus, OH 43215-2220	(term expires 2003) 6-F
Paul E. Brammeier 311 E. Franklin, Wheaton, IL 60187	(2003) 5-A
Susan Tolle 83 Via Colinas, Westlake Village, CA 91362	(2003) 2-B
(Vacant-2; to be elected at the November 1999 Church Council meeting.)	

HUMAN RESOURCES

For the most up-to-date listing of ELCA staff e-mail addresses, consult the ELCA Web site at www.elca.org.

Director: Else Thompson	773/380-2981
Human Resources Assistant: Martha E. Cortez	773/380-2983
Associate Director: Nicole Ross-Redmond	773/380-2986
Associate Director: Rev. Stuart W. Wright	773/380-2441
Receptionist/Senior Secretary: Dildred D. Taylor	773/380-2980
Assistant Director: Barbara Tollefson	773/380-2984
Coordinator for Volunteer Development: Kris Shafer	773/380-2968
Budget Director: Dolly Rana	773/380-2944

MANAGEMENT SERVICES

Director: (Vacant)	
Director for Building Services: Marilyn V. Schmidt	773/380-2935
Director ELCAAdvantage Program: Jewel Berg	773/380-2988
Assistant for Meeting Planning: Tom Bradley	773/380-2430
Copy Center Operator: Mara Boedefeld	773/380-2944
Mailroom Supervisor: Joe Duncan	773/380-2937
Mailroom Staff: Larry Carter, Donald Davis, Traci Hall, and Lewis Jackson	
Secretary/Receptionist: Mary Ann Kurpiewski	773/380-2449
Stockroom Supervisor: Jerome Johnson	773/380-2934
Telecommunications Analyst: Kym Barnett	773/380-2451

DEPARTMENT FOR RESEARCH AND EVALUATION

8765 West Higgins Road
Chicago, Illinois 60631-4193
Telephone: 773/380-2990

This department conducts or coordinates all research, data gathering, demographic analysis, and evaluation activities for churchwide units. On request, the department provides consultation and data to regions, synods, and congregations.

ADVISORY COMMITTEE

Thomas H. Berkas 1312 Draper Ave., Roseville, MN 55113	(term expires 2003) (3-H)
Ruth A. Killion 11904 Berrybrook Ter., Upper Marlboro, MD 20772	(2003) (8-G)
Jayne Rose 639 38th St., Rock Island, IL 61201	(2003) (5-D)
Rev. William E. Wong 1701 Russell Blvd., Davis, CA 95616	(2003) (2-A)
(Vacant-1; to be elected at the November 1999 Church Council meeting.)	

EXECUTIVE STAFF

For the most up-to-date listing of ELCA staff e-mail addresses, consult the ELCA Web site at www.elca.org.

Director: Kenneth W. Inskip	773/380-2991
Administrative Assistant: Sandra M. Tanksley	773/380-2990
Senior Research Analyst: Martin H. Smith	773/380-2993
Research Analyst: Andrew J. Burow	773/380-2423
Research Analyst: Jennifer Esser	773/380-2998
Evaluation Analyst: Kathryn A. Sime	773/380-2995
Senior Demographic Analyst: Patricia A. Simonik	773/380-2486
Demographic Analyst: Jacqueline A. Skrypek	773/380-2994

DEPARTMENT FOR SYNODICAL RELATIONS

8765 West Higgins Road
Chicago, Illinois 60631-4196
Telephone: 773/380-2550
Fax: 773/380-2977

The Department for Synodical Relations relates to the presiding bishop of this church and coordinates the relationships between the churchwide organization and synods, including regions. The department develops and implements synodical-churchwide consultations and services, renders support for synodical bishops and synodical staff, and provides staff services for the Conference of Bishops.

STAFF

For the most up-to-date listing of ELCA staff e-mail addresses, consult the ELCA Web site at www.elca.org.

**Executive Assistant to the Presiding Bishop and
Director of Department for Synodical Relations:**
Rev. Michael L. Cooper-White 773/380-2551

Administrative Assistant: Gail Liggett-Watson 773/380-2550

Associate Director: Rev. Marcia L. Clark-Johnson 773/380-2890

Associate Director: Tammy Jackson 773/380-2591

Senior Secretary: Linda Milton 773/380-2553

Assistant for Federal Chaplaincies: Rev. Lloyd W. Lyngdal 202/408-8403
ELCA Office for Federal Chaplaincies
1030 15th St. NW, Ste. 1010, Washington DC, 20005

Administrative Assistant: Terry Fulton

Churchwide Deployed Staff:

Region 1: Rev. Neal G. Buckaloo 206/624-0093
PO Box 961, Veradale, WA 99037-0961
Fax: 509/927-2029

Region 2: Margaret Schmitt Ajer 619/460-9312
3755 Avocado Blvd., Ste. 411, La Mesa, CA 91941
Fax: 619/460-9314

Region 3: Rev. Craig A. Boehlke 651/649-0454
2481 Como Ave., St. Paul, MN 55108
Fax: 651/649-0468

Region 4: Rev. Ann E. Helmke 210/828-5881
415 Oakleaf Dr., San Antonio, TX 78209
Fax: 210/244-8304

Region 5: Rev. Carl R. Evenson 920/720-9880
675 Deerwood Ave., Ste. 4, Neenah, WI 54956-3848
Fax: 920/725-9210

Region 6: Marilyn Ruth McCann Smith 419/369-4006
119½ N. Main St.; PO Box 91, Bluffton, OH 45817
Fax: 419/369-4007

Region 7: Rev. Caleb D. Harms 215/248-6319
7301 Germantown Ave., Philadelphia, PA 19119-1794
Fax: 215/248-4577

Region 8: Rev. James E. Miley 717/334-6286
61 Seminary Rdg., Gettysburg, PA 17325-1795
Fax: 717/334-0323

Region 9: Rev. Gerald S. Troutman 770/683-3522
118 Woodbine Cir., Atlanta, GA 30263-2618
Fax: 770/683-1329

OTHER CHURCHWIDE UNITS

CHURCH PERIODICAL

The Lutheran

8765 West Higgins Road
Chicago, Illinois 60631-4183
Telephone: 773/380-2540
Fax: 773/380-2751
E-mail: lutheran@elca.org
Web site: www.thelutheran.org

The Lutheran is the periodical of the Evangelical Lutheran Church in America. Circulation is 605,000, reaching about one-half of the households of ELCA members. Published 12 times each year, the magazine tells the story of the church, its people, and the world of religion through sections titled "People and Faith," "Congregations and Community," and "Church and World." Each issue also includes "Currents," a section offering perspectives on issues in the news, and an in-depth treatment of a topic suitable for group study. News supplements are included for each synod. The Churchwide Assembly elects the editor for a four-year term, and an 11-member advisory committee, elected by the Church Council, has responsibility for the magazine.

ADVISORY COMMITTEE

Lori L. Brocker, <i>Secretary</i>	(term expires 2005)	
1233 SW Gaines St., Portland, OR 97201	1-E	
Judith M. Buddenbaum	(2003)	
1309 Shamrock St., Fort Collins, CO 80521	2-E	
Gregory Favre	(2005)	
1801 Parliament Cir., Carmichael, CA 95608	2-A	
Rev. H. Gerard Knoche	(2001)	
6425 Bellview Dr., Columbia, MD 21046	8-F	
Linda S. Lockhart	(2005)	
92 Thorncliff Ln., Kirkwood, MO 63122	4-B	
Rev. Kenneth E. Roberts	(2003)	
5047 Marden Ct., Columbus, OH 43230	6-F	
Carmen M. Rodriguez-Rivera	(2001)	
72 Hitchcock Dr., Meriden, CT 06450	7-B	
Rev. John R. Spangler Jr.	(2005)	
123 Springs Ave., Gettysburg, PA 17325	8-D	
Herbert Strentz, <i>Chair</i>	(2003)	
9306 Greenbelt Dr., Des Moines, IA 50322	5-D	
Rev. Paul A. Wee	(2001)	
4517 Peacock Ave., Alexandria, VA 22304-2228	8-G	
(Vacant-1; to be elected at the November 1999 Church Council meeting)		
Rev. Lowell G. Almer, <i>Advisor</i>		
Secretary, Evangelical Lutheran Church in America		
8765 W. Higgins Rd., Chicago, IL 60631		
Rev. Philip L. Hougen, <i>Advisor</i>		
Bishop, Southeastern Iowa Synod		
PO Box 3167, Iowa City, IA 52244-3167		

EXECUTIVE STAFF

For the most up-to-date listing of ELCA staff e-mail addresses, consult the ELCA Web site at www.elca.org.

Editor: Rev. David L. Miller	773/380-2541
Director for Budget and Administration: Silvia Chavez	773/380-2549
Executive Secretary: Heidi B. Romero	773/380-2540
Senior Secretary: (Vacant)	
Managing Editor: Sonia C. Solomonson	773/380-2543
Section Editors:	
"People and Faith": Kathleen H. Kastilahn	773/380-2542
"Congregations and Community": Robert C. Blezard	773/380-2544
"Church and World": Elizabeth M. Hunter	773/380-2537
Art Director: Michael D. Watson	773/380-2546
Graphic Artist: Lorel K. Fox	773/380-2425
Production Manager: Constance M. Gallagher	773/380-2547
Editorial Manager: Andrea S. Pohlmann	773/380-2545

ELCA FOUNDATION

8765 West Higgins Road
Chicago, Illinois 60631-4179
Telephone: 773/380-2970
Fax: 773/380-2775
E-mail: hallberg@elca.org
donald.hallberg@ecunet.org

The ELCA Foundation conducts a program of major gifts and planned giving on behalf of the church, its congregations, synods, churchwide units, agencies, and institutions. It provides consultation and support to church members and offers educational materials and training seminars on planned giving. It works in cooperation with the Division for Congregational Ministries in coordinating stewardship programs.

Working with congregations and synods, The Foundation seeks to identify prospective major and deferred-gift donors and support investment in the ELCA Mission Investment Fund.

The Foundation also administers the ELCA Endowment Fund Pooled Trust, minimum investment of \$25,000 for all ministry expressions. The ELCA Board of Pensions serves as investment advisor for the Pooled Trust.

BOARD OF TRUSTEES OF THE ENDOWMENT FUND OF THE EVANGELICAL LUTHERAN CHURCH IN AMERICA

Kathryn K. Buchanan	(term expires 2003)
221 College Ln., Salem, VA 24153	9-A
Debra M. Jacobs Butttagi	(2002)
1800 2nd St., Ste. 750, Sarasota, FL 34236-6732	9-E
Lowell D. Nelson	(2003)
5036 S. 171st Ave., Omaha, NE 68135	4-A
David J. Roslien	(2001)
700 College Dr., Decorah, IA 52101-1043	5-F
Rev. E. Allen Scanlon	(2002)
246 S. Main, Greensburg, PA 15601	8-B
Deborah S. Smith	(2003)
1001 14th St. NW, Ste. 300, Rochester, MN 55901-2511	3-I
Athornia Steele	(2003)
Capital University Law School	6-F
303 E. Broad St., Columbus, OH 43215-3201	
David D. Swartling, <i>Chair</i>	(2003)
3453 Pleasant Beach Dr. NE, Bainbridge Island, WA 98110	1-B
(Vacant-4; to be elected at the November 1999 Church Council meeting.)	

EXECUTIVE STAFF

For the most up-to-date listing of ELCA staff e-mail addresses, consult the ELCA Web site at www.elca.org.

Executive Director: Rev. Donald M. Hallberg	773/380-2971
Administrative Assistant: Carmen Chavez	773/380-2742
Associate Director: Rev. Melvin L. Johnson	651/501-8892
E-mail: melnorma@yahoo.com	
Fax: 651/730-9583	
Associate Director: Rev. Keith T. Nelson	402/978-5671
E-mail: keithtn@ibm.net	
Fax: 402/978-5675	
Associate Director: Andrew P. Tiebert	773/380-2974
Associate Director: Kristin Carlson Vogen	773/380-2972
Associate Director for Support Services: Dennis G. Prikkel	773/380-2975
Associate Director for World Hunger Appeal: Patricia Johnson Larsen	773/380-6557
Director for the Fund for Leaders in Mission: Cynthia J. Halverson	773/380-2119
Director for Accounting: P. Lars Bostrom	773/380-2917
Regional Directors:	
Gary Anderson	308/338-0321
3315 Ave. G, Kearney, NE 68847	
Fax: 308/338-0221	
Rev. Charles A. Axness	701/223-5312
1614 Capitol Way; PO Box 370, Bismarck, ND 58502-0370	
E-mail: wnd.synod@ecunet.org	

Gwendolyn M. Boeke 21999 115th St., Cresco, IA 52136	319/547-2649
Marvin O. Bolland 12844 Elliott Prairie Rd., Woodburn, OR 97071 Fax: 503/981-3422	503/981-3240
Rev. Robert C. Buschkemper 124 S. 24th St., Ste. 220, Omaha, NE 68102 Fax: 402/978-5675 E-mail: pgsfield@radiks.net	402/978-5672
Rev. Daniel J. Carlson 284 Orange St., Ste. 104, New Haven, CT 06510 Fax: 203/776-7915 E-mail: prdcarlson@aol.com	203/787-4696
William R. Elmstrom 324 Hollett St., Tracy, MN 56175	507/629-3326
Margie P. Fiedler, CFRE 1138 N. 10th, Coeur d'Alene, ID 83814 E-mail: margie.fiedler@ecunet.org	208/765-0253
Rev. Mark W. Halaas 1941 E. River Ter., Minneapolis, MN 55414 Fax: 612/672-3075 E-mail: mhalaas@mn.uswest.net	612/672-9039
Julie R. Johnson 137 S. Woodcrest Dr., Fargo, ND 58102 Fax: 701/232-3180 E-mail: jujohnson@cwix.com	701/232-1480
Gary D. Kovar, CFRE 1399 Saratoga Ct., Tarpon Springs, FL 34689 Fax: 727/943-2128 E-mail: gdkovar@ibm.net	727/934-7873
Rev. William F. Krenz Lower Susquehanna Synod 900 S. Arlington Ave., Ste. 208, Harrisburg, PA 17109 Fax: 717/852-2504 E-mail: wkrenz@lss-elca.org	717/652-1852
Rev. Gerald L. Rafferty 1601 Lewis Ave., Ste. 202A, Billings, MT 59102 Fax: 406/259-9184 E-mail: geryfish@wtp.net	406/248-2267
Stanley Rose 213 Gentry Ave., Alexandria, VA 22305 Fax: 703/548-5018 E-mail: stanley-rose@email.msm.com	703/548-5017
Rev. Arlyn D. Saathoff, CFRE 1301 N. Highlands Pky., Tacoma, WA 98406-2116 Fax: 253/752-7265 E-mail: arlyn.saathoff@ecunet.org	253/752-7112
James L. Schade Augustana College, Sioux Falls, SD 57197 Fax: 605/336-4028 E-mail: schade@inst.augie.edu	605/336-4011
J. Craig Smith 1599 Austin Ct., Bonita, CA 91902-4222 E-mail: give2bless@aol.com	619/421-3678

WOMEN OF THE EVANGELICAL LUTHERAN CHURCH IN AMERICA*

8765 West Higgins Road
Chicago, Illinois 60631-4189
Telephone: 773/380-2730
Fax: 773/380-2419

Participants in 8,596 active congregational units are the heart of Women of the Evangelical Lutheran Church in America. The organization carries out its partnership with this church through three mission areas—Growth, Community, and Action—providing for leadership development, growth in faith and witness, support of one another in community, and service and development projects and programs, locally and globally.

Women of the Evangelical Lutheran Church in America is an incorporated, self-supporting organization that is managed within the policies of the Evangelical Lutheran Church in America. The churchwide triennial convention and the executive board conduct the business of the organization.

BOARD

Linda Chinnia, <i>President</i>	(term expires 2002)
5206 Kenilworth Ave., Baltimore, MD 21212	8-F
Janet Brewer, <i>Vice President</i>	(2002)
PO Box 240204, Anchorage, AK 99524	1-A
Joyce Opjorden, <i>Secretary</i>	(2002)
7924 Emerald St., Ventura, CA 93004	2-B
Sally C. Frank, <i>Treasurer</i>	(2002)
565 Navigation St., Beaver, PA 15009	8-B
Mary Bridges	(2002)
507 E. 3rd, Russell, KS 67665	4-B
Janet Calico	(2002)
2115 Sutter St., Dallas, TX 75216-2616	4-D
Diana Ceballos-Gonzalez	(2002)
Urb.El Vedado, 413-12 de Octubre, San Juan, PR 00918	9-F
Jackie Chattopadhyay	(2002)
1382 Tiki Cir., Tustin, CA 92780	2-C
Nancy Christian	(2002)
113 SW Garfield, Fertile, MN 56540	3-D
Carolyn Cook	(2002)
51322 NW Cox Rd., Forest Grove, OR 97116	1-E
Cynthia E. Cowen	(2002)
1123 S. Kimberly, Iron Mountain, MI 49801	5-G
LaVaun L. Danielson	(2002)
41480 730 Ave., Franklin, MN 55333	3-F
Donna Haack	(2002)
PO Box 272, Pomeroy, IA 50575	5-E
Nancy Hoffman	(2002)
1352 Schwilk Rd. SE, Lancaster, OH 43130	6-F
Robin Kieffer	(2002)
13555 Elkwood Dr., Apple Valley, MN 55124	3-H
Mary Ellen Kiesner	(2002)
N. 96 W. 20015 County Line Rd., Menomonee Falls, WI 53051	5-J
Irene Lee	(2002)
47 Five Bridge Rd., Brimfield, MA 01010	7-B
Arlene Roth	(2002)
4001 Eisenhower Ave., Ames, IA 50010-3923	5-D
Mary Seale	(2002)
365 Brookside Ave., Roosevelt, NY 11575	7-C
Ida Jeanne Smith	(2002)
2730 Fillmore Dr., Chambersburg, PA 17201	8-D
Christie Whitaker	(2002)
1941 Harrington St., Newberry, SC 29108	9-C

Rev. Lowell G. Almen, *Advisor*
Secretary, Evangelical Lutheran Church in America
8765 W. Higgins Rd., Chicago, IL 60631-4198

Rev. Floyd M. Schoenhals, *Advisor*
Bishop, Arkansas-Oklahoma Synod
6911 S. 66th E. Ave., Ste. 200, Tulsa, OK 74133-1748

Joanne Chadwick, *Advisor*
Executive Director, Commission for Women
Evangelical Lutheran Church in America
8765 W. Higgins Rd., Chicago, IL 60631-4198

Mary Elizabeth Pfeiffer, *Advisor*
Lutheran Youth Organization
215 Hayden Rd., Ste. 102, Tallahassee, FL 32304

Charlie Schwarz, *Advisor*
Lutheran Men in Mission
109 Oak Rd., Fredericksburg, TX 78624

EXECUTIVE STAFF

For the most up-to-date listing of ELCA staff e-mail addresses, consult the ELCA Web site at www.elca.org.

Executive Director: Catherine I. H. ("Cathi") Braasch	773/380-2740
Assistant to the Executive Director: Marilyn O'Connor	773/380-2727
Associate Executive Director: (Vacant)	773/380-2745
Director for Finance and Administration: Jonathan Kalkwarf	773/380-2728
Director for Planned Giving: Catherine Marquis	773/380-2744
Director for Educational Resources: Barbara Hofmaier	773/380-2738
Director for Evangelism and Stewardship: Valora Starr Butler	773/380-2741
Director for Communication: Bonnie Belasic	773/380-2733
Director for Organizational Development Services: Inez Torres Davis	773/380-2428
Editor, <i>Lutheran Woman Today</i>: Nancy Stelling	919/387-7477
Managing Editor, <i>Lutheran Woman Today</i>: Sue Edison-Swift	773/380-2732
Associate Editor, <i>Lutheran Woman Today</i>: Deborah Bogaert	773/380-2729
Program Team Leader (Grants, Global Education, Women and Children in Crisis): Doris Streifer	773/380-2456
Program Director (Scholarships, Global Networking): Faith Fretheim	773/380-2736
Program Director (Peace Education, Anti-racism): Joan Pope	773/380-2735
Program Director (Cross-Cultural Ministry): Inez Torres Davis	773/380-2428
Leadership Development Specialist: Lynn Frank	773/380-2739

FIFTH TRIENNIAL CONVENTION
July 11-14, 2002
Philadelphia, Pennsylvania

PUBLISHING HOUSE OF THE EVANGELICAL LUTHERAN CHURCH IN AMERICA*

Augsburg Fortress, Publishers

Mail: PO Box 1209

Minneapolis, Minnesota 55440-1209

Delivery: 100 South Fifth Street, Ste. 700
Minneapolis, Minnesota 55402

Telephone: 612/330-3300 and 800/426-0115

Fax: 612/330-3455

Web site: www.augsburgfortress.org

Augsburg Fortress, Publishing House of the Evangelical Lutheran Church in America, is responsible for publishing, producing, and distributing publications to accomplish the mission of this church. It works in close cooperation with other churchwide units through its Chicago office and through resource management teams. It publishes Augsburg and Fortress Press books, a variety of curricula, worship and music resources, and other resources and periodicals for congregations. The publishing house produces and makes available paraments and ecclesiastical arts. It also makes available books, resources from other publishers, church supplies, and gifts. These resources are distributed by mail order through a centralized distribution center in the United States and through retail center and seminary stores in the United States, Canada, and Puerto Rico.

BOARD

Julie K. Aageson	(term expires 2001)
606 S. 6th St., Moorhead, MN 56560	3-D
Karen Albers-Sigler	(2005)
RR 5, Box 397, Bloomsburg, PA 17815	8-E
Rev. Richard F. Bansemer	(2005)
1960 Barrister Dr., Salem, VA 24153	9A
Janice M. Bowman	(2005)
74 Lucero St., Thousand Oaks, CA 91360	(2-B)
Herman S. Cage	(2003)
4 Ironwood Ct., Streamwood, IL 60107	5-A
R. Guy Erwin	(2005)
276 Humphrey St., New Haven, CT 91360	7B
Rev. Reginald H. Holle	(2001)
4294 Conifer Cir., Okemos, MI 48864	6-B
Mary E. Hughes	(2003)
829 Vernon Rd., Columbus, OH 43209	8-F
Rev. Barbara J. Knutson	(2001)
RR 5, Box 891, Albert Lea, MN 56007	3-I
Fred J. Korge	(2001)
9400 Doliver, Ste. 55, Houston, TX 77063	(4-F)
Richard E. Lodmill	(2001)
2632 SW 167th St., Seattle, WA 98166	1-B
Timothy J. Maudlin	(2003)
8833 Hidden Oaks Dr., Eden Prairie, MN 55344	3-G
Rev. Walter S. May Jr.	(2003)
PO Box 3167, Iowa City, IA 52244-3167	5-D
Rev. Gregory C. Moser	(2005)
327 S. Dakota Ave., Sioux Falls, SD 57104	3-C
James ("Jim") Myers	(2005)
1302 Kina St., Kailua, HI 96734	2-C
Rev. Richard Rehfeldt	(2003)
1240 66th St., Des Moines, IA 50311-1743	5-D
Dorothy F. Ricks	(2003)
6201 N. 10th St., Ste. 520, Philadelphia, PA 19141	7-F
Rev. Barbara R. Rossing	(2005)
Lutheran School of Theology at Chicago 1100 E. 55th St., Chicago, IL 60615	5-L
Leonard G. Schulze	(2003)
520 N. Milam, Seguin, TX 78155	4-E

Rev. Paul A. Wee
220 E. Capitol St., Washington, DC 20003

(2001)
8-G

Rev. Robert N. Bacher, *Advisor*
Executive for Administration
Evangelical Lutheran Church in America
8765 W. Higgins Rd., Chicago, IL 60631

Rev. Lee M. Miller, *Advisor*
Bishop, Upstate New York Synod
3049 E. Genesee St., Syracuse, NY 13224-1699

(Vacant-1; to be elected at the November 1999 Church Council meeting.)

EXECUTIVE TEAM

100 South Fifth Street, Suite 700, PO Box 1209
Minneapolis, Minnesota 55440-1209

President and Chief Executive Officer: Rev. Marvin L. Roloff	612/330-3301
Administrative Assistant to the President: Linda Anderson	612/330-3322
Vice President of Publishing: Dana Dreibelbis	612/330-3321
Administrative Assistant to the President and Board of Trustees: Bonnie England	612/330-3302
Executive Vice President and Chief Operating Officer: Charles Halberg	612/330-3457
Senior Vice President and Chief Marketing Officer: Kenneth Hartwell	612/330-3458
Publishing Director of <i>The Lutheran</i>: James Huber	612/330-3409
Vice President of Operations: Bruce Keil	612/330-3580
Executive Assistant to the President: Robert McNulty	612/330-3360
Vice President of Human Resources: Sandra Middendorf	612/330-3333
Vice President of Information Systems: Keith Moore	612/330-3170
Vice President of Finance: George Poehlman	612/330-3360
Vice President of Legal Unit: Rachel Riensche	612/330-3542

AUGSBURG FORTRESS CHICAGO OFFICE

8765 West Higgins Road, Chicago, Illinois 60631

Director: Connie Sletto

AUGSBURG FORTRESS RETAIL STORES

For all telephone orders in the U.S., call: 1-800-328-4648

AUSTIN, TX 78757-1562

Interpoint Center
911 W. Anderson Ln.
Telephone: 512/459-1112

BREA, CA 92821-4801

Rejoice
Gateway Shopping Center
403 W. Imperial Hwy., Unit E
Telephone: 714/257-0260

CHICAGO, IL 60631-4101

O'Hare Plaza
8765 W. Higgins Rd.
Telephone: 773/380-2424

COLUMBUS, OH 43215-5115

57 E. Main St.
Telephone: 614/221-7411

HARRISBURG, PA 17109-5024

900 S. Arlington Ave.
Telephone: 717/652-2416

MOUNTLAKE TERRACE, WA 98043-2166

6601 220th St. SW, Ste. 8
Telephone: 425/778-1552

PHILADELPHIA, PA 19144-4280

4700 Wissahickon Ave.
Telephone: 215/848-6800

PITTSBURGH, PA 15237-5590

9625 Perry Hwy.
Telephone: 412/364-3866

ST. PAUL, MN 55108-1445

Luther Seminary
2481 Como Ave.
Telephone: 651/641-3440

Seminary Bookstores:

COLUMBIA, SC 29203-5898
Lutheran Theological Southern Seminary
4201 N. Main St.
Telephone: 803/691-1118

COLUMBUS, OH 43209-2334
Trinity Lutheran Seminary
2199 E. Main St.
Telephone: 614/236-3095

PHILADELPHIA, PA 19119-1794
The Lutheran Theological Seminary at Philadelphia
7301 Germantown Ave.
Telephone: 215/248-6386

Retail centers in Canada:

CALGARY, ALBERTA T2E 8C6, CANADA
#1 216 40th Ave. NE
Telephone: 800/661-8379
Fax: 403/230-1165

KITCHENER, ONTARIO N2G 4Y4, CANADA
500 Trillium Dr.; PO Box 9940
Telephone: 519/748-2200
Other Provinces: 800/265-6397
Fax: 519/748-9835

SASKATOON, SASKATCHEWAN S7N 0X3, CANADA
Lutheran Theological Seminary
114 Seminary Cres.
Telephone: 306/249-3605
Fax: 306/249-3622

Retail center in Puerto Rico:

RIO PIEDRAS, PUERTO RICO 00925-3006
La Reforma
El Roble #54
Telephone: 787/765-1635; 800/628-4842
Fax: 787/766-4899

ELCA BOARD OF PENSIONS*

800 Marquette Avenue, Suite 1050
 Minneapolis, Minnesota 55402
 Telephone: 612/333-7651; 800/352-2876
 Fax: 612/334-5399

The Board of Pensions administers the Pension and Other Benefits Program of the Evangelical Lutheran Church in America, including the benefit plans that continue from the ELCA's predecessor churches. Congregations, churchwide units, and church-related agencies are the primary sponsors of participants in the plans. In addition, ELCA ordained ministers working for certain other qualifying organizations may be sponsored by their employers. The board also administers benefit programs for church institutions affiliated with the ELCA.

The Board of Pensions is an incorporated, self-supporting unit of the ELCA and its executive director serves as president. The twenty-one-member board includes persons with expertise in investments, insurance, and pensions, as well as six persons who are participants in the plans.

BOARD OF TRUSTEES

David Alvarez	(term expires 2003)
Plaza Real Caparra Condo, Ste. 305, Guaynabo, PR 00966-1816	9-F
Rev. James S. Aull	(2003)
413 Challedon Dr., Columbia, SC 29212-3210	9-C
Kenneth G. Bash, <i>Vice Chair</i>	(2003)
11627 E. Bella Vista Dr., Scottsdale, AZ 85259	2-D
Ruth H. Beagles	(2001)
1BA Constitution Hill, St. Croix, VI 00821-0172	9-F
Jon B. Christianson	(2005)
4429 Pleasant Dr., Arden Hills, MN 55112	3-H
Willis I. Else	(2001)
6546 Thornbrook Cir., Hudson, OH 44236	6-E
Bradley C. Engel	(2005)
2461 Partridge Woods Ct., Burlington, WI 53105-6900	5-J
Brenda A. Grandell	(2003)
8901 Shore Rd., Ste. 6E, Brooklyn, NY 11209	7-C
Nancy J. Haberstich	(2005)
2219 Ryons St., Lincoln, NE 68502-3841	4-A
Gwen W. Halaas	(2003)
1941 E. River Ter., Minneapolis, MN 55414	3-G
Rev. Larry C. Kassabaum	(2003)
5946 E. University Dr., Mesa, AZ 85205	2-D
Earl L. Mummert, <i>Chair</i>	(2001)
PO Box 5900, Harrisburg, PA 17110-5900	6-D
Sarah C. Murphy	(2005)
1728 Benson Dr., Dayton, OH 45406	6-F
Janet H. Neff, <i>Treasurer</i>	(2001)
29 Malsby Rd., Royersford, PA 19468	7-F
John K. Roberts	(2001)
453 Fairfield Ave., Gretna, LA 70056	4-F
Karen (Schaaf) Southward	(2005)
870 Briaro St., Reynoldsburg, OH 43068	6-F
Lisa K. Stump	(2001)
2800 Westover Blvd., Des Moines, IA 50322	5-D
Barbara A. Swartling, <i>Secretary</i>	(2003)
3453 Pleasant Beach Dr. NE, Bainbridge Island, WA 98110	1-B
Robert J. Thimjon	(2001)
2600 N. Louise, Sioux Falls, SD 57105	3-C
Jane C. von Seggern	(2005)
2952 Mitchell Cove, Atlanta, GA 30319	9-D
Rev. Lawrence W. Wick	(2005)
8503 Mason Hill Rd., Woodstock, IL 60098	5-B
Rev. Lowell G. Almen, <i>Advisor</i>	
Secretary, Evangelical Lutheran Church in America	
8765 W. Higgins Rd., Chicago, IL 60631	
Rev. Kenneth R. Olsen, <i>Advisor</i>	
Bishop, Metropolitan Chicago Synod	
1420 W. Dickens Ave., Chicago, IL	773/248-0021

EXECUTIVE AND ADMINISTRATIVE STAFF

President: John G. Kapanke	612/333-7651
Executive Assistant: Christine A. Rittmann	612/752-4056
Vice President, General Counsel: Robert H. Rydland	612/752-4117
Administrative Assistant: (Vacant)	612/752-4116
Office Services Manager: Stephen J. Roncone	612/752-4186
Vice President, Finance and Investments:	
Michael L. Troutman	612/752-4196
Administrative Assistant: Laura A. James	612/752-4197
Controller: Kathleen A. Raddliffe	612/752-4244
Senior Investment Manager, Global Fixed Income:	
Mark D. Haney	612/752-4242
Senior Investment Manager, Global Asset Allocation:	
David A. Lecander	612/752-4240
Senior Investment Manager, Global Equities:	
Paul T. Kaspar	612/752-4241
Senior Administrative Manager: (Vacant)	612/752-4260
Vice President, Research and Design: David G. Adams	612/752-4060
Administrative Assistant: (Vacant)	612/752-4058
Vice President, Information Systems: Robert J. Procaccini	612/752-4080
Administrative Assistant: Lorrie D. Bates	612/752-4082
Software Engineering Manager: Gayle Bidne	612/752-4063
Technical Services Manager: Carolyn A. Myklejord	612/752-4104
Project Office Manager: Thomas M. Hartley	612/752-4081
Senior Systems Architect: Bruce J. Bina	612/752-4083
Vice President, Customer Service: Lynne M. Gehling	612/752-4047
Administrative Assistant: Marge A. Cogswell	612/752-4045
Health Claims Manager: Vicki S. Nelson	612/752-4156
Managed Care Manager: Rochelle A. Christensen	612/752-4107
Member Service Manager/Regional Team Leader:	
Linda K. Townsend	612/752-4032
Pension Benefits Manager: Carol A. Mashuga	612/752-4005
Vice President, Organizational Effectiveness:	
Laura H. Gilbert	612/752-4269
Administrative Assistant: Kim L. Olson	612/752-4161
Human Resources Manager: Janet B. Sergot	612/752-4110
Internal Audit Manager: John J. Gozola	612/752-4113
Vice President, Customer Outreach:	
Rev. Ronald T. Glusenkamp	612/752-4183
Administrative Assistant: Kim L. Olson	612/752-4161
Communications Manager: Terry G. Mencil	612/752-4195
Publications Manager: Joan L. Fogelberg	612/752-4177
Education Department Manager: Pauline A. Bergerson	612/752-4182

COMMITTEES

Board of Pensions Committee structure, effective November 1999. Committee chairs to be assigned at the November 1999 board meeting.

Appeals Committee
Audit Committee
Corporate Social Responsibility Committee
Executive Committee
Finance Committee
Investment Committee
Nominating Committee
Organizational Effectiveness Committee
Products and Services Committee

REGIONAL REPRESENTATIVES

Regional Representatives report to Rev. Ron T. Glusenkamp, Vice President, Customer Outreach.	
Rev. Ralph A. Kempaki	812/544-2273
PO Box 595, Santa Claus, IN 47579	
Serving Regions 4, 6	
Rev. Paul A. Roe	651/486-0259
5878 Donegal Dr., Shoreview, MN 55126	
Serving Regions 3, 5	
Rev. Harold C. Skillrud	404/231-2159
368 E. Wesley Rd. NE, Atlanta, GA 30305-3824	
Serving Regions 7, 8, 9	
Rev. Reuben T. Swanson	402/896-8888
PO Box 390246, Omaha, NE 68139-0246	
Serving Region 2	

*Incorporated

CHURCHWIDE COMMITTEES

NOMINATING COMMITTEE

Robert L. Anderson 2712 30th St., Moline, IL 61265-6927	(term expires 2003) 5-B
Rev. James E. Braaten 3305 Woodard Green Dr. NE, Olympia, WA 98506-3696	(2001) 1-C
Keith P. Brown PO Drawer 70, Salem, VA 24153-0070	(2001) 9-A
Rev. Thomas M. Carlson 2400 Country Club Dr., Willmar, MN 56201	(2003) 3-F
Rev. Clark K. Cary 235 E. 7th St., Blue Earth, MN 56013	(2005) 3-I
Barbara J. Eaves 19872 N. 87th Dr., Peoria, AZ 85382	(2001) 2-D
Rev. Stephen R. Herr 125 N. Liberty St., Blairsville, PA 15717	(2005) 8-B
Cheryl Hollich 2603 SW 11th St., Blue Springs, MO 64015	(2005) 4-B
Rev. George E. Keck 7301 Germantown Ave., Philadelphia, PA 19119-1794	(2003) 7-F
Steven L. Knowles 411 E. Wisconsin Ave., Ste. 700, Milwaukee, WI 53202	(2005) 5-J
Margaret A. Messick 3840 Harmony Ln., Zanesville, OH 43701	(2005) 6-F
Carlos Peña 5010 Denver Dr., Galveston, TX 77551-5939	(2005) 4-F
Barbara L. Price 1300 E. Colorado St., Glendale, CA 91205-1498	(2003) 2-B
Fred B. Renwick 44 W. 4th St., Ste. 9-190, New York, NY 10012-1126	(2001) 7-C
Roberta C. Schott 37 Nassau Pl., Princeton Jct., NJ 08550	(2001) 7-A
Mary Ann Shealy 773 Pope St., Newberry, SC 29108	(2003) 9-C
Rev. Susan E. Tjornehoj 1383 Midway Pky., St. Paul, MN 55108	(2003) 3-H
Rev. Robert L. Vogel 900 St. Paul St., Denver, CO 80206	(2001) 2-E

COMMITTEE ON APPEALS

Rev. Charles D. Anderson 1620 Sumac Dr., Red Wing, MN 55066	(term expires 2001) 3-F
Wayne W. Becker 309 E. Central Ave., Moorestown, NJ 08057	(2003) 7-A
Mary Alice Bjork PO Box 4614, Salem, OR 97302	(2005) 1-E
Rev. Martha W. Clementson 9625 Perry Hwy., Pittsburgh, PA 15231-5590	(2003) 8-B
William E. Diehl 800 Hausman Rd., Ste. 113, Allentown, PA 18104	(2001) 7-E
Amy E. Hackler PO Box 1, Olathe, KS 66051-0001	(2003) 4-B
Sandra A. Jennings 25637 Marine View Dr. S., Des Moines, WA 98198	(2001) 1-B
Daniel W. Joy 144-38 168th St., Jamaica, NY 11434-4815	(2005) 7-C
Rev. James E. Sudbrock Wartburg Pl., Mount Vernon, NY 10552-3712	(2005) 7-C
Rev. Leslie G. Svendsen 500 W. 3rd St., Northfield, MN 55057	(2001) 3-I
Rev. Reuben T. Swanson PO Box 390246, Omaha, NE 68139-0246	(2005) 4-A
Rev. Paul M. Werger 805 Eastmoor Dr., Iowa City, IA 52246	(2003) 5-D

COMMITTEE ON DISCIPLINE

Faith A. Ashton 205 Boulder Bluff Ter., Chapel Hill, NC 27516	(term expires 2005) 9-B
Lorraine G. ("Lorrie") Bergquist HC 70, Box 500, Laporte, MN 56461	(2003) 1B
Rev. Eugene W. Beutel 3824 Carriage House Dr., Camp Hill, PA 17011-1456	(2005) 8-D
Anne L. Burton 340 Acacia Rd., Scotch Plains, NJ 07076	(2003) 7-A
Rev. Richard R. Campbell Sr. 405 King St., Charleston, SC 29403-6469	(2003) 9-C
C. Gary Fischer 3708 Fairway Rd., Fargo, ND 58102-1279	(2003) 3-B
Rev. David G. Gabel 1050 Peninsula Dr., Traverse City, MI 49686	(2005) 6-B
Rev. Paula J. Gravelle PO Box 308, Altamont, NY 12009	(2005) 7-D
Mark S. Helmke 415 Oakleaf Dr., San Antonio, TX 78209	(2005) 4-E
Rev. Carol S. Hendrix 900 S. Arlington Ave., Ste. 208, Harrisburg, PA 17109-5031	(2001) 8-D
Rev. Vicki R. Hultine 16640 Hwy. 60 Blvd., Zumbrota, MN 55992-5105	(2005) 3-I
D. Mark Klever PO Box 14, Dayton, IA 50530	(2005) 5-E
Rev. Gerhard I. Knutson 601 Gill Ln., Northfield, MN 55057-1205	(2001) 5-H
Terry A. Lieb 205 Forest Rd., Mertztown, PA 18539	(2001) 7-E
Charlotte D. Light 6084 W. Cabanne Pl., St. Louis, MO 63112	(2001) 4-B
Rev. Synde Manion 7006 Sedan Ave., West Hills, CA 91307	(2005) 2-B
Charles Matsumoto 849 Reda Rd., Indianapolis, IN 46227-8533	(2001) 6-C
Rev. Melissa Maxwell-Doherty 1405 S. 9th St., Grand Forks, ND 58201	(2001) 3-B
Rev. Obed E. Nelson 3030 Pleasant Dr., Anchorage, AK 99502	(2005) 1-A
Rev. Grace C. Olson 15 S. 5th St., Easton, PA 18042	(2003) 7-E
Marybeth A. Peterson 4980 S. 118th St., Ste. D, Omaha, NE 68137-2220	(2001) 4-A
Ralph B. K. Peterson 120 N. 6th St., Escanaba, MI 49829	(2005) 5-G
Rev. J. Christian Quello 2955 Fox Run, Appleton, WI 54914	(2005) 5-I
Mark N. Reed PO Box 766, Luray, VA 22835	(2005) 9-A
Frank R. Riddle 1243 Liberty St., Ste. 320, Franklin, PA 16323	(2003) 8-A
Paul V. Rieke 321 NE 161st St., Seattle, WA 98155	(2001) 1-B
Lola Ruff 2401 N. River Dr., Moorhead, MN 56560	(2001) 3-B
Charles F. Ruthruff 401 Roland Way, Ste. 215, Oakland, CA 94621-2011	(2003) 2-A
Louise P. Shoemaker 2265 Bryn Mawr Ave., Philadelphia, PA 19131	(2001) 7-F
Rev. Harold C. Skillrud 368 E. Wesley Rd. NE, Atlanta, GA 30305-3824	(2001) 9-D
Rev. Dale R. Skogman 80 Edgewood Dr., Marquette, MI 49855	(2005) 5-G
Yvonne M. Velazquez Torres de los Frailes, Ste 4-J, Guaynabo, PR 00969	(2005) 9-F
Rev. Thomas J. Wagner 102 W. Franklin, Portage, WI 53901	(2003) 5-K
Rev. Gary J. Woodruff 130 Gulf Club Dr., Langhorne, PA 19047	(2005) 7-F

Deborah S. Yandala (2005)
 2340 Beechwood Dr., Westlake, OH 44145-3113 6-E
 Rev. Edmund Yee (2001)
 2770 Marin Ave., Berkeley, CA 94708-1597 2-B

**COMMITTEE OF
 HEARING OFFICERS**

William H. Engelbrecht (term expires 2003)
 1032 4th St. SW, Waverly, IA 50677 5-F
 Rev. Lyle G. Miller (2001)
 6730 N. 17th St., Tacoma, WA 98406 1-C
 Rev. Kenneth H. Sauer (2003)
 2846 Halstead Rd., Columbus, OH 43221 6-F
 Yolanda A. Tanner (2003)
 2423 W. Lanvale St., Baltimore, MD 21216 8-F

(Vacant-3; to be filled at the November 1999 Church Council meeting.)

CONFERENCE OF BISHOPS

**8765 West Higgins Road
Chicago, Illinois 60631-4196
Telephone: 773/380-2553**

The Conference of Bishops meets at least twice a year. Made up of the 65 synodical bishops as well as the presiding bishop and secretary of this church, the conference provides opportunities for worship, spiritual renewal, and theological enrichment for those serving in these capacities. Staff services for the Conference of Bishops are provided by the Department for Synodical Relations. The Conference of Bishops provides a first call/appointment process for candidates and support resources for rostered persons.

The conference has a special relationship with the Division for Ministry as it reviews recommendations related to ordained ministers and associates in ministry. The synodical bishops also work closely with the Department for Ecumenical Affairs in developing ecumenical documents and promoting Christian unity.

SYNODICAL BISHOPS

- | | | | |
|--------------------------------------------------------------------------------------------------------------------------------------------------------------|---------------------|----------------------------------------------------------------------------------------------------------------------------------------------------------------------------|--------|
| Rev. Roy G. Almquist
506 Haws Ave., Norriatown, PA 19401-4543
Telephone: 610/278-9400
Southeastern Pennsylvania Synod (7-F) | (term expires 2000) | Rev. Guy S. Edmiston
900 S. Arlington Ave., Ste. 208, Harrisburg, PA 17109-5031
Telephone: 717/652-1852
Lower Susquehanna Synod (8-D) | (2001) |
| Rev. John C. Beem
16 Tri-Park Way, Appleton, WI 54914-1658
Telephone: 920/734-5381
East-Central Synod of Wisconsin (5-I) | (2000) | Rev. Paul W. Egertson
1300 E. Colorado St., Glendale, CA 91205-1498
Telephone: 818/507-9591
Southern California (West) Synod (2-B) | (2000) |
| Rev. James E. Bennett
8919 Tesoro Dr., Ste. 109
PO Box 171270, San Antonio, TX 78217-8270
Telephone: 210/824-0068
Southwestern Texas Synod (4-E) | (2000) | Rev. Jon S. Enslin
2909 Landmark Pl., Ste. 202, Madison, WI 53713-4237
Telephone: 608/270-0201
South-Central Synod of Wisconsin (5-K) | (2001) |
| Rev. Robert D. Berg
PO Box 730, Rice Lake, WI 54868-0730
Telephone: 715/234-3373
Northwest Synod of Wisconsin (5-H) | (2001) | Rev. Murray D. Finck
23655 Via Del Rio, Ste. B, Yorba Linda, CA 92887-2738
Telephone: 714/692-2791
Pacifica Synod (2-C) | (2004) |
| Rev. Allan C. Bjornberg
455 Sherman St., Ste. 160, Denver, CO 80203
Telephone: 303/777-6700
Rocky Mountain Synod (2-E) | (2000) | Rev. Richard J. Foss
1703 32nd Ave. S., Fargo, ND 58103-5936
Telephone: 701/232-3381
Eastern North Dakota Synod (3-B) | (2002) |
| Rev. Paul J. Blom
12707 North Fwy., Ste. 580, Houston, TX 77060-1239
Telephone: 281/873-5665
Texas-Louisiana Gulf Coast Synod (4-F) | (2001) | Rev. Gary L. Hansen
801 S. Waverly Rd., Ste. 201, Lansing, MI 48917-4254
Telephone: 517/321-5066
North/West Lower Michigan Synod (6-B) | (2001) |
| Rev. Leonard H. Bolick
1988 Lutheran Synod Dr., Salisbury, NC 28144-4480
Telephone: 704/633-4861
North Carolina Synod (9-B) | (2001) | Rev. Mark S. Hanson
105 W. University Ave., St. Paul, MN 55103-2904
Telephone: 612/224-4313
Saint Paul Area Synod (3-H) | (2001) |
| Rev. Stephen P. Bouman
475 Riverside Dr., New York, NY 10115
Metropolitan New York Synod (7-C) | (2002) | Rev. Mark B. Herbener
1230 River Bend Dr., Ste. 105
PO Box 560587, Dallas, TX 75356-0587
Telephone: 214/637-6865
Northern Texas-Northern Louisiana Synod (4-D) | (2001) |
| Rev. Juan Cobrda
8340 N. Oleander Ave., Niles, IL 60714
Telephone: 847/965-2475
Slovak Zion Synod (7-G) | (2003) | Rev. Arlen D. Hermodson
Concordia College, 901 8th St. S., Moorhead, MN 56562-0001
Telephone: 218/299-3019
Northwestern Minnesota Synod (3-D) | (2001) |
| Rev. Duane C. Danielson
1614 Capitol Way; PO Box 370, Bismarck, ND 58502-0370
Telephone: 701/223-5312
Western North Dakota Synod (3-A) | (2002) | Rev. Callon W. Holloway Jr.
300 S. 2nd St., Columbus, OH 43215
Telephone: 614/464-3532
Southern Ohio Synod (6-F) | (2002) |
| Rev. Andrea DeGroot-Nesdahl
Augustana College
29th and S. Summit, Sioux Falls, SD 57197-0001
Telephone: 605/336-4011
South Dakota Synod (3-C) | (2001) | Rev. Philip L. Hougen
2635 Northgate Dr.; PO Box 3167, Iowa City, IA 52244-3167
Telephone: 319/338-1273
Southeastern Iowa Synod (5-D) | (2002) |
| Rev. David A. Donges
PO Box 43, Columbia, SC 29202-0043
Telephone: 803/765-0590
South Carolina Synod (9-C) | (2002) | Rev. Robert L. Isaksen
20 Upland St., Worcester, MA 01607-1624
Telephone: 508/791-1530
New England Synod (7-B) | (2002) |
| Rev. Ralph W. Dunkin
503 Morgantown Ave., Ste. 100, Fairmont, WV 26554-4374
Telephone: 304/363-4030
West Virginia-Western Maryland Synod (8-H) | (2003) | Rev. Richard N. Jessen
4980 S. 118th St., Ste. D, Omaha, NE 68137-2220
Telephone: 402/896-5311
Nebraska Synod (4-A) | (2000) |
| | | Rev. April C. Ulring Larson
3462 Losey Blvd. S., La Crosse, WI 54601-7217
Telephone: 608/788-5000
La Crosse Area Synod (5-L) | (2002) |
| | | Rev. Marcus C. Lohrmann
621 Bright Rd., Findlay, OH 45840-6987
Telephone: 419/423-3664
Northwestern Ohio Synod (6-D) | (2004) |
| | | Rev. Charles H. Maahs
6400 Glenwood St., Ste. 210, Shawnee Mission, KS 66202-4021
Telephone: 913/362-0733
Central States Synod (4-B) | (2001) |
| | | Rev. Donald H. Maier
5519 Phinney Ave. N., Seattle, WA 98103-5899
Telephone: 206/783-9292
Northwest Washington Synod (1-B) | (2001) |
| | | Rev. A. Donald Maln
Reitz Blvd. and Rt. 192, PO Box 36, Lewisburg, PA 17837-0036
Telephone: 570/524-9778
Upper Susquehanna Synod (8-E) | (2001) |

- Rev. Ronald D. Martinson (2005)
1847 W. Northern Lights Blvd., Ste. 2, Anchorage, AK 99517-3343
Telephone: 907/272-8899
Alaska Synod (1-A)
- Rev. Robert W. Mattheis (2000)
401 Roland Way, Ste. 215, Oakland, CA 94621-2011
Telephone: 510/430-0500
Sierra Pacific Synod (2-A)
- Rev. James F. Mauney (2005)
Bittle Hall, Roanoke College
Drawer 70, Salem, VA 24153-3794
Telephone: 540/389-1000
Virginia Synod (9-A)
- Rev. Donald J. McCoid (2001)
9625 Perry Hwy., Pittsburgh, PA 15237-5590
Telephone: 412/367-8222
Southwestern Pennsylvania Synod (8-B)
- Rev. Curtis H. Miller (2001)
318 E. 5th St., PO Box 577, Storm Lake, IA 50588-2312
Telephone: 712/732-4968
Western Iowa Synod (5-E)
- Rev. Lee M. Miller (2001)
3049 E. Genesee St., Syracuse, NY 13224-1699
Telephone: 315/446-2502
Upstate New York Synod (7-D)
- Rev. Marcus J. Miller (2001)
282 W. Bowery, 3rd Fl., Akron, OH 44307-2507
Telephone: 330/253-1500
Northeastern Ohio Synod (6-E)
- Rev. George P. Mocko (2001)
700 Light St., Baltimore, MD 21230
Telephone: 410/230-2878
Delaware-Maryland Synod (8-F)
- Rev. Glenn W. Nycklemoe (2002)
1001 14th St. NW, Ste. 300
Rochester, MN 55901-2511
Telephone: 507/280-9457
Southeastern Minnesota Synod (3-I)
- Rev. Kenneth R. Olsen (2001)
1420 W. Dickens Ave., Chicago, IL 60614
Telephone: 773/248-0021
Metropolitan Chicago Synod (5-A)
- Rev. David W. Olson (2001)
122 W. Franklin Ave., Ste. 600, Minneapolis, MN 55404-2474
Telephone: 612/870-3610
Minneapolis Area Synod (3-G)
- Rev. Stanley N. Olson (2000)
175 E. Bridge St., PO Box 499, Redwood Falls, MN 56283-0499
Telephone: 507/637-3904
Southwestern Minnesota Synod (3-F)
- Rev. Gregory R. Pile (2003)
701 Quail Ave., Altoona, PA 16602-3010
Telephone: 814/942-1042
Allegheny Synod (8-C)
- Rev. Mark R. Ramseth (2001)
2415 13th Ave. S., Great Falls, MT 59405-5199
Telephone: 406/453-1461
Montana Synod (1-F)
- Rev. E. Roy Riley (2001)
1930 State Hwy. 33—Hamilton Square, Trenton, NJ 08690-1799
Telephone: 609/586-6800
New Jersey Synod (7-A)
- Rev. Robert A. Rimbo (2004)
218 Fisher Bldg., 3011 W. Grand Ave., Detroit, MI 48202-3011
Telephone: 313/875-1881
Southeast Michigan Synod (6-A)
- Rev. Peter Rogness (2002)
1212 S. Layton Blvd., Milwaukee, WI 53215-1653
Telephone: 414/671-1212
Greater Milwaukee Synod (5-J)
- Rev. Theodore F. Schneider (2001)
1030 15th St. NW, Ste. 1010, Washington DC 20005-1503
Telephone: 202/408-8110
Metropolitan Washington, D.C., Synod
- Rev. Floyd M. Schoenhals (2000)
6911 S. 66th E. Ave., Ste. 200, Tulsa, OK 74133-1748
Telephone: 918/492-4288
Arkansas-Oklahoma Synod (4-C)
- Rev. Thomas A. Skrenes (2005)
1029 N. 3rd St., Marquette, MI 49855-3588
Telephone: 906/228-2300
Northern Great Lakes Synod (5-G)
- Rev. Francisco L. Sosa (2002)
Urb. Puerto Nuevo
Calle Constitucion 363, San Juan, PR 00920
Telephone: 787/273-8300
Caribbean Synod (9-F)
- Rev. Paul E. Spring (2001)
Rt. 257 Salina Rd., PO Box 338, Seneca, PA 16346-0338
Telephone: 814/677-5706
Northwestern Pennsylvania Synod (8-A)
- Rev. David Strobel (2002)
4865 Hamilton Blvd., Wescosville, PA 18106-9705
Telephone: 610/395-6891
Northeastern Pennsylvania Synod (7-E)
- Rev. E. Peter Strommen (2002)
3900 London Rd., Duluth, MN 55804-2241
Telephone: 218/525-1947
Northeastern Minnesota Synod (3-E)
- Rev. James R. Stuck (2004)
911 E. 86th St., Ste. 200, Indianapolis, IN 46240-1840
Telephone: 317/253-3522
Indiana-Kentucky Synod (6-C)
- Rev. Paul R. Swanson (2001)
2800 N. Vancouver Ave., Ste. 101, Portland, OR 97227-4191
Telephone: 503/413-4191
Oregon Synod (1-E)
- Rev. William B. Trexler (2001)
2247 Segovia Ave., Jacksonville, FL 32217-0070
Telephone: 904/739-5837
Florida-Bahamas Synod (9-B)
- Rev. Steven L. Ullestad (2002)
201 20th St. SW, PO Box 804, Waverly, IA 50677-0804
Telephone: 319/352-1414
Northeastern Iowa Synod (5-F)
- Rev. Ronald B. Warren (2001)
100 Edgewood Ave. NE, Ste. 1600, Atlanta, GA 30303
Telephone: 404/589-1977
Southeastern Synod (9-D)
- Rev. Martin D. Wells (2005)
314 S. Spruce St., Ste. A, Spokane, WA 99204-1098
Telephone: 509/838-9871
Eastern Washington-Idaho Synod (1-D)
- Rev. Howard E. Wennes (2001)
4423 N. 24th St., Ste. 400, Phoenix, AZ 85016-5544
Telephone: 602/957-3223
Grand Canyon Synod (2-D)
- Rev. David C. Wold (2001)
420 121st St. S., Tacoma, WA 98444-5218
Telephone: 253/535-8300
Southwestern Washington Synod (1-C)
- Rev. Gary M. Wollersheim (2004)
103 W. State St., Rockford, IL 61101-1105
Telephone: 815/964-9934
Northern Illinois Synod (5-B)
- Rev. Alton Zenker (2000)
524 S. 5th St., Springfield, IL 62701-1822
Telephone: 217/753-7915
Central/Southern Illinois Synod (5-C)

OTHER MEMBERS

- Rev. H. George Anderson (2001)
Presiding Bishop, Evangelical Lutheran Church in America
8765 W. Higgins Rd., Chicago, IL 60631
- Rev. Lowell G. Almen (2001)
Secretary, Evangelical Lutheran Church in America
8765 W. Higgins Rd., Chicago, IL 60631

COMMITTEE ASSIGNMENTS

Executive Committee

Rev. Lowell G. Almen
Rev. H. George Anderson

Committee on Agenda

Rev. Lowell G. Almen
Rev. H. George Anderson
Rev. April Ulring Larson
Rev. Curtis H. Miller
Rev. E. Roy Riley

Committee on Orientation and Bishops' Academy

Rev. Paul J. Blom
Rev. Duane C. Danielson
Rev. Paul W. Egertson
Rev. Gregory R. Pile
Rev. Robert A. Rimbo
Rev. Francisco L. Sosa

Committee on Roster

Rev. Lowell G. Almen
Rev. Leonard H. Bolick
Rev. Andrea DeGroot-Nesdahl
Rev. Paul R. Swanson
Rev. William B. Trexler

Liaison with Division for Ministry

Rev. John C. Beem
Rev. Alan C. Bjornberg
Rev. A. Donald Main
Rev. Theodore F. Schneider
Rev. James R. Stuck

Liaison with Department for Ecumenical Affairs

Rev. Jon S. Enslin
Rev. Murray D. Finck
Rev. Mark B. Herbener
Rev. Donald J. McCoid
Rev. Marcus J. Miller
Rev. Stanley N. Olson

Liaison with Church Council

Rev. Roy G. Almquist (Region 7)
Rev. Paul J. Blom (Region 4)
Rev. Allan C. Bjornberg (Region 2)
Rev. Andrea F. DeGroot-Nesdahl (Region 3)
Rev. Callon W. Holloway Jr. (Region 6)
Rev. Donald H. Maier (Region 1)
Rev. Curtis H. Miller (Region 5)
Rev. Gregory R. Pile (Region 8)
Rev. Ronald B. Warren (Region 9)

Committee on Theological and Ethical Concerns

Rev. James E. Bennett
Rev. Richard J. Foss
Rev. Mark S. Hanson
Rev. Donald H. Maier
Rev. Marcus C. Lohrman
Rev. Paul E. Spring

Synodical-Churchwide Relations

Rev. Robert N. Bacher
Rev. Richard N. Jessen
Rev. Robert W. Mattheis
Rev. David W. Olson

Shared-Risk Administration

Rev. Robert D. Berg
Rev. Ralph W. Dunkin
Rev. Kenneth R. Olsen

Good Samaritan Committee

Rev. Juan Cobrda
Richard L. McAuliffe

REGION 1

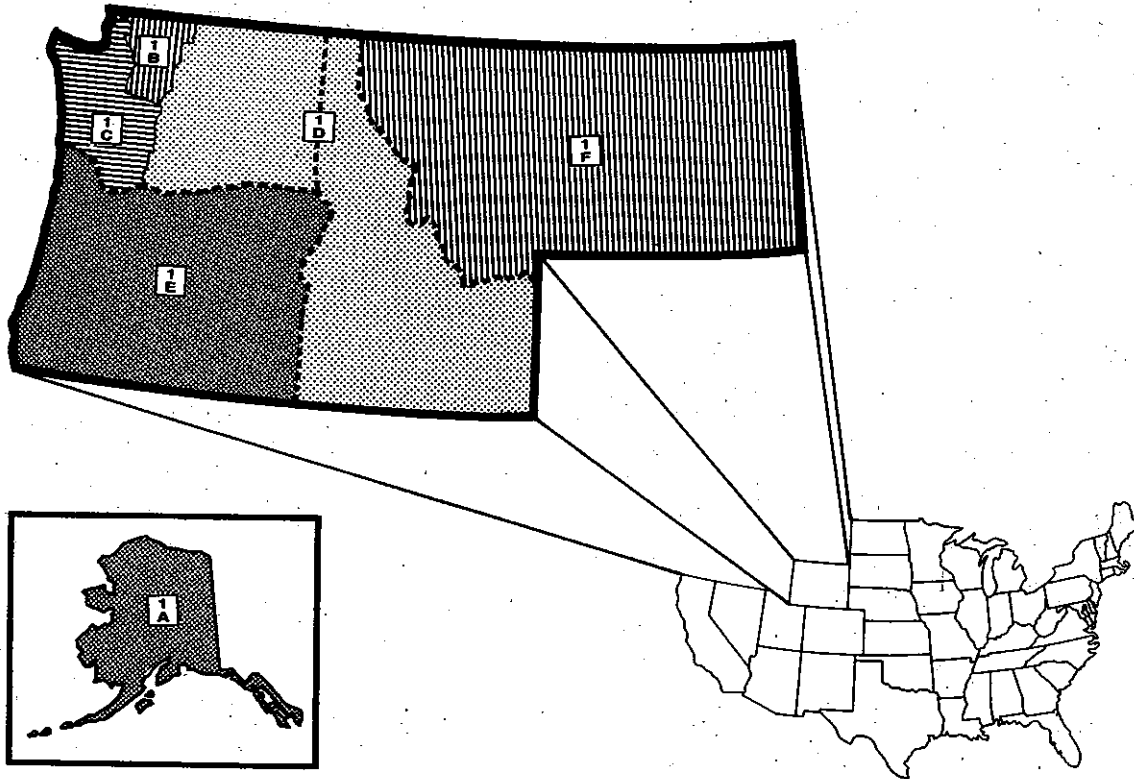

REGION 1

Address: 766-B John St.
Seattle, WA 98109-5188

Telephone: 800/755-5831; 206/624-0093

Fax: 206/626-0987

Web site: www.elcaregion1.org

Administrator: Steven H. Lansing
E-mail: steve.lansing@ecunet.org

Administrative Secretary: Evelyn L. ("Evie") Boynton
E-mail: evieboynton@ecunet.org

Congregational Ministries Coordinators: Rev. David R. Ellingson
E-mail: dave.ellingson@ecunet.org

Rev. Peter Y. Lai
E-mail: lai@telisphere.com

Secretary for Congregational Coordinators: Melinda L. Jenkins
E-mail: melinda.jenkins@ecunet.org

Deployed Division Stewardship Ministry: Rev. Philip L. Reitz
E-mail: reitzpl@aol.com

Secretary for Stewardship Ministry: Janet G. Nelson
E-mail: janet.nelson@ecunet.org

Deployed Congregational Outreach Ministry: Rev. Richard L. Wendt
E-mail: dick.wendt@ecunet.org

Secretary for Outreach Ministry: Cathie M. Carlisle
E-mail: cathie.carlisle@ecunet.org

Deployed Division for Ministry/Synodical Relations: Rev. Neal G. Buckaloo
E-mail: neal.buckaloo@ecunet.org

Secretary for Division for Ministry/Synodical Relations: Erma Lee
E-mail: erma.lee@ecunet.org

Receptionists: Carolyn S. Strain, Evelyn L. Boynton

Resource Center: Janet G. Nelson

Financial Services Manager: Alyce J. Bakker
E-mail: fso.region1@ecunet.org

Bookkeeper: Judith M. Webb
E-mail: judy.webb@ecunet.org

Evergreen Youth Television: David R. Ellingson

Evergreen Youth Television Intern: Paul J. Schmidt

Associate Director: Elizabeth M. Frye

REGIONAL ARCHIVES

Regional Archivist:
Kerstin Ringdahl
Mortvedt Library
Pacific Lutheran University
Tacoma, WA 98447
Telephone: 253/535-7586

AUGSBURG FORTRESS

Mountlake Terrace, WA 98043-2166
6601 220th St. SW, Ste. 8
Telephone: 425/778-1552

REGION 1	Congregations	Baptized Members	Ordained Ministers	Lay Rosters
1A—Alaska	30	11,074	50	1
1B—Northwest Washington	119	59,328	319	32
1C—Southwestern Washington	95	45,640	251	8
1D—Eastern Washington-Idaho	112	40,547	178	9
1E—Oregon	122	47,108	241	7
1F—Montana	147	50,904	175	10
TOTAL, REGION 1	625*	264,901*	1,214*	67*

*statistics as of December 31, 1998 for congregations and baptized members; as of September 1, 1999 for ordained ministers and lay rosters

ALASKA SYNOD (1-A)

1847 W. Northern Lights Blvd., Ste. 2
Anchorage, AK 99517-3343
Telephone: 907/272-8899
Fax: 907/274-3141
E-mail: elca.alaska.synod@ecunet.org

OFFICERS

Bishop: Ronald D. Martinson
1847 W. Northern Lights Blvd., Ste. 2, Anchorage, AK 99517-3343
E-mail: blarrak@aol.com
Vice President: Margaret Lowe
1519 W. 15th Ave., Anchorage, AK 99501
E-mail: Mloweak@aol.com
Secretary: Rev. Obed E. Nelson
3030 Pleasant Dr., Anchorage, AK 99502
E-mail: Obed@alaska.net
Treasurer: Kathy Dale
720 Ash Pl., Anchorage, AK 99501-1201
E-mail: Kdale2@atu.com

STAFF

Office Managers: Melanie Bladow, Joyce Lucas
E-mail: bladownm@alaska.net
The Lutheran Supplement Editor: (Vacant)
Synodical Communicator: Rev. James H. Drury
PO Box 598, Sitka, AK 99835
E-mail: jhd.at.home@ecunet.org

NORTHWEST WASHINGTON SYNOD (1-B)

5519 Phinney Ave. N.
Seattle, WA 98103-5299
Telephone: 206/783-9292
Fax: 206/783-9833
E-mail: elca.nwwa.synod@ecunet.org
Web site: www.lutheransnw.org

OFFICERS

Bishop: Rev. Donald H. Maier
5519 Phinney Ave. N., Seattle, WA 98103-5299
Vice President: Kimberly N. Unti
4102 NE 22nd Pl., Renton, WA 98059-3653
Secretary: Mary C. Jones
22818 SE 8th St., Redmond, WA 98053-7234
Treasurer: Dale A. Carlson
9235 41st Ave. NE, Seattle, WA 98115-3801

STAFF

Assistant to the Bishop: Rev. James Y. K. Moy
Executive Assistant: Donene V. Blair
Office Assistant: Linda E. Albert
Communication Specialist: Margit R. Peiffle
The Lutheran Supplement Editor: Margit R. Peiffle
Synodical Newsletter Editor: Margit R. Peiffle

SOUTHWESTERN WASHINGTON SYNOD (1-C)

420 121st St. S.
Tacoma, WA 98444-5218
Telephone: 253/535-8300
Fax: 253/535-8315
E-mail: swwsynod@plu.edu

OFFICERS

Bishop: Rev. David C. Wold
420 121st St. S., Tacoma, WA 98444-5218
Vice President: Donald L. Corson
15 Klahanie View Ln., Port Angeles, WA 98363
Secretary: Rev. Joseph N. Dillon
805 4th St. NE, Auburn, WA 98002-5019
Treasurer: Ann E. White
819 Jewell Dr., Fox Island, WA 98333

STAFF

Assistant to the Bishop: Rev. Robert D. Hofstad
Assistant to the Bishop: Georganne W. Robertson
Office Manager: Sandra J. Drees
Office Support (part-time): Linda L. Schmidt
Synodical Newsletter Editor: Georganne W. Robertson
The Lutheran Supplement Editor: Richard E. Londgren

EASTERN WASHINGTON-IDAHO SYNOD (1-D)

314 S. Spruce St., Ste. A
Spokane, WA 99204-1098
Telephone: 509/838-9871
Fax: 509/838-0941
E-mail: ewaidsynod@aol.com

OFFICERS

Bishop: Rev. Martin D. Wells
314 S. Spruce St., Ste. A, Spokane, WA 99204-1098
Vice President: Patsy J. Gottschalk
144 Lutefisk Ln., Sagle, ID 83860
Secretary: Rev. Michael K. Wiser
9704 N. Division, Spokane, WA 99218-1397
Treasurer: Tami McHugh
9387 Snafflebit Ln., Kuna, ID 83634

STAFF

Assistant to the Bishop: Rev. Mark J. Nelson
Associate to the Bishop: Margie P. Fiedler
Office Administrator: Cheryl L. Nelson
Administrative Assistant: Catherine E. ("Cathy") Steiner
The Lutheran Supplement Editor: Rev. Philip L. Falk
Synodical Newsletter Editor: Jill A. Holmes

REGIONS/SYNODS

OREGON SYNOD (1-E)

2800 N. Vancouver Ave., Ste. 101
 Portland, OR 97227-1643
 Telephone: 503/413-4191
 Fax: 503/413-2407
 E-mail: elca.ore.synod@ecunet.org

OFFICERS

Bishop: Rev. Paul R. Swanson
 2800 N. Vancouver Ave., Ste. 101, Portland, OR 97227-1643
Vice President: Ronald Pittman
 330 E. 11th St., McMinnville, OR 97128
Secretary: Nancy A. Clough
 PO. Box 283, Cheshire, OR 97418
Treasurer: Grieg L. Anderson
 5919 SW Miles St., Portland, OR 97219

STAFF

Assistant to the Bishop: Rev. Darel O. Lundby
Administrative Assistant: Sandra C. Anderson
Secretary: Kathleen A. Shutt
Coordinator for Congregational Resources: Debra H. Martex
The Lutheran Supplement Editor: (Vacant)
Synodical Newsletter Editor: Sandra C. Anderson

MONTANA SYNOD (1-F)

2415 13th Ave. S.
 Great Falls, MT 59405-5199
 Telephone: 406/453-1461
 Fax: 406/761-4632
 E-mail: elca.montana.synod@ecunet.org

OFFICERS

Bishop: Rev. Mark R. Ramseth
 2415 13th Ave. S., Great Falls, MT 59405
Vice President: Beverly A. Peterson
 3121 Silverwood St., Billings, MT 59102
Secretary: Barbara Birkeland
 2512 Sunset Ln., Missoula, MT 59801
Treasurer: Harold Spilde
 1908 5th St. NW, Great Falls, MT 59404

STAFF

Associate to the Bishop: Rev. Thomas R. Lee
Executive Assistant: Joyce Ranum
Secretary (part-time): Bev Follinglo
The Lutheran Supplement Editor: Sharon Dunham
Synodical Newsletter Editor: Joyce Ranum

ADJUNCT STAFF

Director, Northern Rockies Institute of Theology: Rev. Jessica R. Crist
 401 4th Ave. N., Great Falls, MT 59401
 Telephone: 406/452-0821
Planned Giving Director: Rev. Gerald L. Rafferty
 1601 Lewis Ave., Ste. 202A, Billings, MT 59102
 Telephone: 406/248-2267
 Fax: 406/259-9184
Ecumenical Liaison: Rev. Paul J. Seastrand
 1243 N. 31st St., Billings, MT 59101
 Telephone: 406/245-4933

RESOURCE CENTERS

Regional Center: Carolyn Strain and Janet G. Nelson
 766-B John St., Seattle, WA 98109-5186 206/624-0093
 E-mail: region.1.resource.center@ecunet.org; janet.nelson@ecunet.org
Southwestern Washington Synod: Georganne Robertson
 420 121st St. S., Tacoma, WA 98444-5218 206/535-8300
Eastern Washington-Idaho Synod: Cheryl L. Nelson
 314 S. Spruce St., Ste. A, Spokane, WA 99204-1098 509/838-9871
 E-mail: elca.ewa.id.synod@ecunet.org
Montana Synod: Joyce Ranum
 2415 13th Ave. S., Great Falls, MT 59405-5199 406/453-1461
 E-mail: elca.montana.synod@ecunet.org

REGION 2

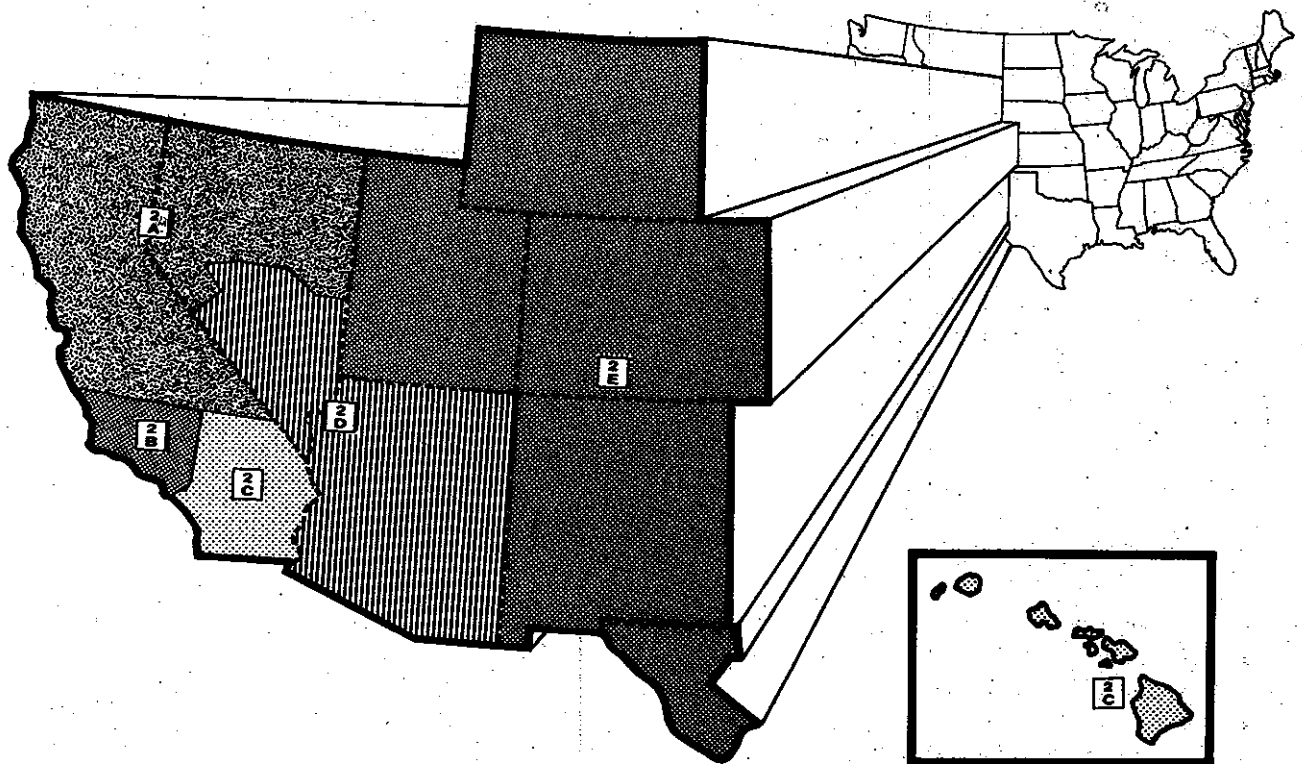

REGIONS/SYNODS

REGION 2

Administrator: Margaret Schmitt Ajer
 3755 Avocado Blvd., PMB 411, La Mesa, CA 91941
 Telephone: 619/460-9312
 Fax: 619/460-9314
 E-mail: margaret.schmitt.ajer@ecunet.org

AUGSBURG FORTRESS

Brea, CA 92821-4801
 Rejoice
 Gateway Shopping Center
 403 W. Imperial Hwy., Unit E
 Telephone: 714/257-0260

REGIONAL ARCHIVES

An archival center has been established for the synods of Region 2 at Pacific Lutheran Theological Seminary, Berkeley, California.

Contact person: Carol Schmalenberger
 Pacific Lutheran Theological Seminary
 2770 Marin Ave., Berkeley, CA 94708-1597

REGION 2	Congregations	Baptized Members	Ordained Ministers	Lay Rosters
2A—Sierra Pacific	.214	.77,498	.447	.17
2B—Southern California (West)	.142	.46,424	.269	.29
2C—Pacifica	.126	.59,403	.284	.24
2D—Grand Canyon	.104	.75,929	.282	.15
2E—Rocky Mountain	.180	.93,445	.398	.29
TOTAL, REGION 2	.766*	.362,699*	.1,678*	.114*

*statistics as of December 31, 1998 for congregations and baptized members; as of September 1, 1999 for ordained ministers and lay rosters.

SIERRA PACIFIC SYNOD (2-A)

401 Roland Way, Ste. 215
Oakland, CA 94621-2011
Telephone: 510/430-0500
Fax: 510/430-8730

OFFICERS

Bishop: Rev. Robert W. Mattheis
401 Roland Way, Ste. 215, Oakland, CA 94621-2011
E-mail: bishopma@lodi.net

Vice President: Margie Back
642 E. Sierra, Fresno, CA 93710

Secretary: Linda Headrick
35529 Fisher Pl., Fremont, CA 94536

Treasurer: Donald F. Mai
206 Pacific Ave., Piedmont, CA 94611

STAFF

Assistant to the Bishop: Rev. David E. Baker

Assistant to the Bishop: Rev. Samuel Hernandez
10680 E. California, Sanger, CA 93657
Telephone: 559/875-9310
E-mail: revsamuel@aol.com

Assistant to the Bishop: Rev. F. Noreen Meginness
E-mail: the.megolds@ecunet.org

Assistant to the Bishop: Charles F. Ruthroff
E-mail: ruthroff@ntr.net

Stewardship Specialist: Rev. Lauren I. ("Bud") Egdahl

Executive Secretary: Leona Lee

Receptionist/Secretary: Barbara Tate

Bookkeeper/Administrative Assistant: Mary Brown

Administrative Assistant: Jonathan Abernethy

The Lutheran Supplement Editor: Arville Finacom

Synodical Newsletter Co-Editors: Rev. F. Noreen Meginness,
Jonathan Abernethy

Mission Partners Coordinator: Rev. Harry C. Carlson

**SOUTHERN CALIFORNIA (WEST)
SYNOD (2-B)**

1300 E. Colorado St.
Glendale, CA 91205-1498
Telephone: 818/507-9591
Fax: 818/507-9627

E-mail: office@socalsynod.org

OFFICERS

Bishop: Rev. Paul W. Egertson
1300 E. Colorado St., Glendale, CA 91205-1498

Vice President: Mary Froehlig
20122 Mansel Ave., Torrance, CA 90503

Secretary: Rev. Keith G. Banwart Jr.
1920 W. Glenoaks Blvd., Glendale, CA 91201-1697

Treasurer: Warren Parr
17824 Calle Aurora, Rowland Heights, CA 91748

STAFF

Assistant to the Bishop (Administration/Finance): Rev. Billy G. Willms

Assistant to the Bishop (Program/Training): Rev. Gary A. Marshall

Assistant to the Bishop (Candidacy/Mobility): Agnes S. McClain

Director for Congregational Ministries: Fran Burnford

Director for Hispanic Outreach: Rev. Manuel Bernal

Deployed Staff:

Director for Outreach, New Mission Starts: Rev. Yutaka Kishino
Telephone: 714/692-3516 (office); 909/882-5615 (home)

ELCA Foundation: J. Craig Smith
Telephone: 626/570-5225

Stewardship Specialist: Rev. Alan L. Lorentzen
Telephone: 623/907-2661 (office)

Executive Secretary: Elizabeth A. Rickertsen

Secretary/Receptionist: Stephanie I. Graham

Bookkeeper: Judith M. Getzin

The Lutheran Supplement Editor: Marilyn Fursman

Synodical Newsletter Editor: Rev. Billy G. Willms

PACIFICA SYNOD (2-C)

23655 Via Del Rio, Ste. B
Yorba Linda, CA 92887-2738
Telephone: 714/692-2791
Fax: 714/692-9317
E-mail: pacifica2c@aol.com
Web site: www.pacificasynod.org

OFFICERS

Bishop: Rev. Murray D. Finck
23655 Via Del Rio, Ste. B, Yorba Linda, CA 92887-2738
Vice President: Gwen K. Byrd
25 Via Bacchus, Aliso Viejo, CA 92656
Secretary: Rena Rustad
7350 Golfcrest Pl., Ste. 2024, San Diego, CA 92119
Treasurer: James Myers
1302 Kina, Kailua, HI 96734

STAFF

Assistant to the Bishop (Administration/Finance):
Janet K. Shellenberger
Assistant to the Bishop (Ministry/Pastoral Care): Rev. Karen S. Parker
Director for Hispanic Ministries (part-time): Rev. Joaquin Figueroa
1410 Foothill Dr., Vista, CA 92084
Telephone: 760/724-5440
Deployed Staff:
Director for Outreach, New Mission Starts: Rev. Yutaka Kishino
Telephone: 714/692-3516 (Office)
Stewardship Specialist: Rev. Alan L. Lorentzen
Telephone: 602/907-2661 (Office)
Executive Secretary: Helga R. Berghold
Secretary (Candidacy and Mobility): Julie A. Weaver
Bookkeeper (part-time): Dorothy M. Aanestad
Expeditior (part-time): Terri L. Robertson
The Lutheran Supplement Editor: Tim Wilcox
Synodical Newsletter Editor: Tim Wilcox
E-mail: timmahn@aol.com

GRAND CANYON SYNOD (2-D)

Interchurch Center
4423 N. 24th St., Ste. 400
Phoenix, AZ 85016-5544
Telephone: 602/957-3223
Fax: 602/956-8104

OFFICERS

Bishop: Rev. Howard E. Wennes
4423 N. 24th St., Ste. 400, Phoenix, AZ 85016-5544
E-mail: hwennes@aol.com
Vice President: Twila Burdick
8132 N. Dreamy Draw, Phoenix, AZ 85020
Secretary: Donna Eyring
1141 W. Glenrosa, Phoenix, AZ 85013
Treasurer: Edward Davis
8707 E. Camelback Rd., Scottsdale, AZ 85251

STAFF

Assistant to the Bishop (Outreach): Rev. Paul J. Halvorson
E-mail: pjhikeelca@aol.com
Assistant to the Bishop (Administration/Congregational Services):
Barbara J. Eaves
E-mail: barbara.eaves@elca-grandcanyon.com
Administrative Assistant/Office Manager: Carol Nelles
E-mail: carol.nelles@elca-grandcanyon.com
Secretary (Vacant)
Bookkeeper (part-time): Louise Authement
The Lutheran Supplement Editor: Margery Mayes
Synodical Newsletter Editor: Margery Mayes

ROCKY MOUNTAIN SYNOD (2-E)

455 Sherman St., Ste. 160
Denver, CO 80203-4403
Telephone: 303/777-6700
Fax: 303/733-0750
E-mail: rmselca.org
Web site: www.rmselca.org

OFFICERS

Bishop: Rev. Allan C. Bjornberg
455 Sherman St., Ste. 160, Denver, CO 80203-4403
Vice President: Douglas B. Reeves
1660 S. Albion St., Ste. 1002, Denver, CO 80222
E-mail: testdoctor@aol.com
Secretary: Shirley Nilsson
7505 Lantern NE, Albuquerque, NM 87109
Treasurer: Robert Sandoval
4601 Rainbow St. NW, Albuquerque, NM 87114
E-mail: RAS4601@aol.com

STAFF

Assistant to the Bishop (Congregational Ministries): Rev. Daniel B. Bollman
Assistant to the Bishop (Ministry Personnel):
Thomas Chamberlain
Assistant to the Bishop (Outreach): Rev. James A. Hytjan
Assistant to the Bishop (Church in Society): Madelyn Herman Busse
Assistant to the Bishop (Interim Ministries): Rev. Patricia L. Holman
Administrative Assistant: Carolyn Thomas
Staff Secretary: Esther Miller-Bays
Bookkeeper/Staff Secretary: Cheryl Almquist
Receptionist/Secretary: Kim Gonia
The Lutheran Supplement Editor: Jennifer Mirabella
Synodical Newsletter Editor: Kim Gonia

RESOURCE CENTERS

Sierra Pacific Synod: Joan Peery 364 E. Barstow Ave., Fresno, CA 93710 E-mail: joan.peery@ecunet.org	209/449-8735
Southern California (West) Synod: Fran Burnford 1300 E. Colorado St., Glendale, CA 91205-1498 E-mail: fran.burnford@ecunet.org	213/387-8183
Pacifica Synod: Enid McGraw 23655 Via Del Rio, Ste. B, Yorba Linda, CA 92687-2718 Rev. Kathryn A. Schlachter Hawaii Conference Resource Center 1004 Kailua Rd., Kailua, HI 96734	714/692-1880 808/261-5787
Grand Canyon Synod: Kate Wilmoth Interchurch Center 4423 N. 24th St., Ste. 100, Phoenix, AZ 85016-5544 Alene Olson 2538 N. Loma Vista, Mesa, AZ 85213	602/468-3810 602/807-5815
Rocky Mountain Synod: Bonnie Yockstick 4500 Wadsworth Blvd., Wheat Ridge, CO 80033	303/423-5654

REGION 3

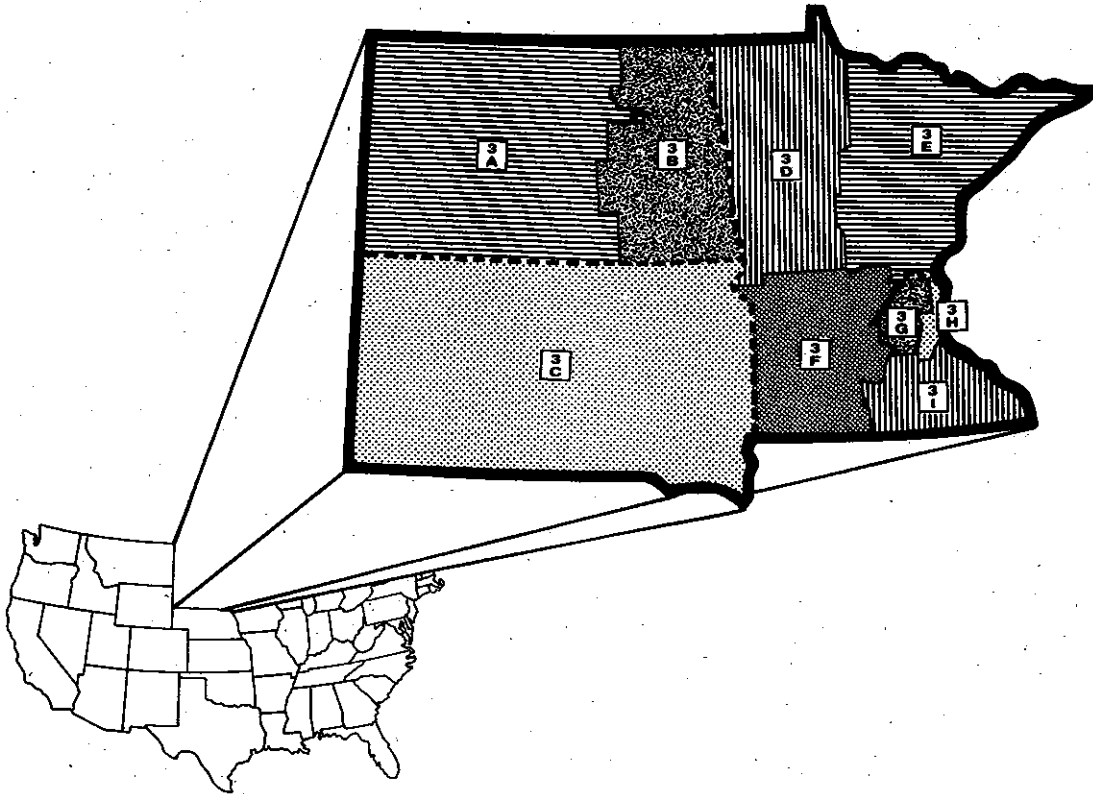

REGIONS/SYNODS

REGION 3

Address: 2481 Como Ave.
St. Paul, MN 55108-1445

Telephone: 651/649-0454
Fax: 651/649-0468

Coordinator: Rev. Craig A. Boehlke
Telephone: Ext. 232
E-mail: craig.boehlke@ecunet.org

Administrative Assistant to the Coordinator: Sandra J. Pilgrim
Telephone: Ext. 229
E-mail: sandy.pilgrim@ecunet.org

DO/CBC Administrative Assistant:
Synneva J. ("Sindy") Tellekson
Telephone: Ext. 226
E-mail: sindy.tellekson@ecunet.org

Camping Network Coordinator: Sharon F. Miller
Telephone: Ext. 228
E-mail: region3.camping@ecunet.org

REGIONAL ARCHIVES

2481 Como Ave.
St. Paul, MN 55108-1445

Regional Archivist: Paul A. Daniels
E-mail: pdaniels@luthersem.edu

Support Staff: Marilyn Boe
E-mail: mboe@luthersem.edu

Telephone: 651/641-3205

AUGSBURG FORTRESS

St. Paul, MN 55108-5590
Luther Seminary
2481 Como Ave.
Telephone: 651/641-3440

DEPLOYED STAFF

For names and addresses of churchwide staff deployed and/or shared in the region, refer to staff listings for divisions, commissions, other churchwide units, and departments.

REGION 3	Congregations	Baptized Members	Ordained Ministers	Lay Rosters
3A—Western North Dakota	.210	74,250	.159	.5
3B—Eastern North Dakota	.257	102,115	.245	.15
3C—South Dakota	.255	120,747	.336	.12
3D—Northwestern Minnesota	.286	112,497	.341	.21
3E—Northeastern Minnesota	.149	72,824	.226	.7
3F—Southwestern Minnesota	.280	138,465	.375	.23
3G—Minneapolis Area	.174	229,595	.635	.74
3H—Saint Paul Area	.121	164,054	.384	.42
3I—Southeastern Minnesota	.185	132,975	.347	.18
TOTAL, REGION 3	1,917*	1,147,522*	3,048*	217*

*statistics as of December 31, 1998 for congregations and baptized members; as of September 1, 1999 for ordained ministers and lay rosters

WESTERN NORTH DAKOTA SYNOD (3-A)

Office Location: 1614 Capitol Way
Mailing Address: PO Box 370
Bismarck, ND 58502-0370
Telephone: 701/223-5312
Fax: 701/223-1435
E-mail: wnd.synod@gcentral.com
wnd.synod@ecunet.org

OFFICERS

Bishop: Rev. Duane C. Danielson
1614 Capitol Way; PO Box 370, Bismarck, ND 58502-0370
Vice President: Jan Zook
PO Box 101, Bowbells, ND 58721
Secretary: Michael Molland
PO Box 1473, Williston, ND 58802-1473
Treasurer: Ilene Larson
1111 N. 1 St., Bismarck, ND 58501

STAFF

Assistant to the Bishop (Congregational Life): Rev. Laurie A. Natwick
Assistant to the Bishop (Development/Stewardship):
Rev. Charles A. Axness
Secretary: Alice Johnson
Financial Administrator: Joel Frieze

EASTERN NORTH DAKOTA SYNOD (3-B)

1703 32nd Ave. S.
Fargo, ND 58103-5936
Telephone: 701/232-3381; 877/895-4598
Fax: 701/232-3180
E-mail: eandsynod@unidial.com
Web site: www.unidial.com/~eandsynod

OFFICERS

Bishop: Rev. Richard J. Foss
1703 32nd Ave. S., Fargo, ND 58103-5936
E-mail: rick.foss@ecunet.org
Vice President: Merle Freije
537 6th Ave. SE, Mayville, ND 58257
Secretary: Donna Egbert
300 8th Ave. S., Devils Lake, ND 58301
Treasurer: Norris Braaten
PO Box 52, Hankinson, ND 58041

STAFF

Assistant to the Bishop: Rev. Randall R. Schlecht
Assistant to the Bishop: Lynette M. Kehler
Director of Resource Center: Julie K. Aageson
Communications Coordinator: Georgia C. Berg
Financial Coordinator: Patricia A. ("Pat") Bacon
Executive Secretary/Receptionist: M. Jean Peterson
Resource Center Assistant: Kim Bailey
Youth Ministry Coordinator: Leon Philpot
Planned Giving Partnership Coordinator: Julie Johnson
Directors of GIFTS Program: Rev. Carell J. and Bonnie Foss
The Lutheran Supplement Editor: Georgia Berg
Synodical Newsletter Editor: Georgia Berg

SOUTH DAKOTA SYNOD (3-C)

Augustana College Campus
Sioux Falls, SD 57197
Telephone: 605/336-4011
Fax: 605/336-4028
E-mail: sdsynod@inst.augie.edu;
southdakotasynd@ecunet.org
Web site: inst.augie.edu/~sdsynod/

OFFICERS

Bishop: Rev. Andrea DeGroot-Nesdahl
Augustana College, Sioux Falls, SD 57197
Vice President: Frank Slagle
506 Sharpe, Vermillion, SD 57069
Secretary: Donald Vogt
127 Elizabeth Dr., Aberdeen, SD 57401
Treasurer: Louise J. Tastad
101 13th St. SW, Watertown, SD 57201

STAFF

Assistant to the Bishop: Rev. Jeffrey B. Sorenson
Assistant to the Bishop: Rev. David G. Larson
Director, Native American Ministries: Rev. Larry M. Peterson
Development Counselor: James Schade
Office Manager/Bookkeeper: Gayle Wisnewski
Roster and Program Secretary: Elaine Keenihan
Receptionist and Resource Center: Linda Beckman
The Lutheran Supplement Editor: Carol Knapp
Synodical Newsletter Editor: Carol Knapp

NORTHWESTERN MINNESOTA SYNOD (3-D)

Office Location: Outreach Center, Concordia College,
Moorhead, MN
Mailing Address: Concordia College,
Moorhead, MN 56562-0001
Telephone: 218/299-3019
Fax: 218/299-3363

OFFICERS

Bishop: Rev. Arlen D. Hermodson
Concordia College, Moorhead, MN 56562-0001
E-mail: arlen.hermodson@ecunet.org
Vice President: Patricia Swanson
PO Box 386, Hallock, MN 56728-0386
Secretary: Colleen Burquest
15656 Cty. Rd. 14 NE, Eagle Bend, MN 56446
Treasurer: David Smedstad
901 30th St. S., Moorhead, MN 56560

STAFF

Assistant to the Bishop: Rev. Charles R. Lane
Assistant to the Bishop: Rev. Nancy J. Larson
**Executive Secretary to Bishop/Synod Call Coordinator/Statistician/
148A Administrator:** Karen L. Duerre-Bodway
Director for Communications/Resources: Stevie L. Mathre
Receptionist/Secretary to Director for Youth and Family Ministries:
Patricia R. Wangberg
Office Coordinator/Assembly Manager/Secretary to Assistants:
Shirleen L. Wyland
Bookkeeper/Assembly Registrar: Lynda R. Rud
Director for Youth and Family Ministries: David Hunstad
The Lutheran Supplement Editor: Stevie L. Mathre
Synod Newsletter Editor: Stevie L. Mathre

NORTHEASTERN MINNESOTA SYNOD (3-E)

3900 London Rd.
Duluth, MN 55804-2241
Telephone: 218/525-1947
Fax: 218/525-7672

Web site: www.cp.duluth.mn.us/~nemsynod/Nms.html

OFFICERS

Bishop: Rev. E. Peter Strommen
3900 London Rd., Duluth, MN 55804-2241
E-mail: peter.strommen@ecunet.org
Vice President: Mary Farmer
5440 Dewes Rd. N., Brainerd, MN 56401
Secretary: Rev. Merlin A. Schlichting
PO Box 307, Hackensack, MN 56452
Treasurer: Curtis Dahleen
41269 Cty. Rd. 311, Deer River, MN 56636-9750

STAFF

Assistant to the Bishop: Rev. Rolland H. Bockbrader
E-mail: rollie.bockbrader@ecunet.org
Assistant to the Bishop: Rev. Karen G. Bockelman
E-mail: karen.bockelman@ecunet.org
Executive Assistant: Kathe Peterson
E-mail: kathe.peterson@ecunet.org
Administrative Assistant: Marilyn Hull
E-mail: marilyn.hull@ecunet.org
Receptionist/Bookkeeper: Kathy Wimer
E-mail: kathy.wimer@ecunet.org
The Lutheran Supplement Editor: Rev. Karen G. Bockelman
Synodical Newsletter Editor: Marilyn Hull

SOUTHWESTERN MINNESOTA SYNOD (3-F)

Office Location: 175 E. Bridge St.
Mailing Address: PO Box 499
Redwood Falls, MN 56283-0499
Telephone: 507/637-3904
Fax: 507/637-2809

E-mail: swmn.elca@ecunet.org;
swmnelca@reconnect.com

Web site: homepage2.reconnect.com/swmnelca

OFFICERS

Bishop: Rev. Stanley N. Olson
175 E. Bridge St., PO Box 499, Redwood Falls, MN 56283-0499
E-mail: stan.olson@ecunet.org
Vice President: Gwen Arneson
RR 2, Box 17, Cottonwood, MN 56229
Secretary: Karla Beck
RR 2, Box 71A, St. James, MN 56081
Treasurer: David Krause
1003 12th Ave. N., St. James, MN 56081

STAFF

Synod Minister: Rev. Lawrence R. Wohlraabe
E-mail: larry.wohlraabe@ecunet.org
Synod Minister: Rev. Stephanie K. Frey
E-mail: stephanie.frey@ecunet.org
Synod Minister: Rev. Marcus R. Kunz
E-mail: marcus.kunz@ecunet.org
Resource Service Center Coordinator: Sara Johnson
Resource Service Center Associate Coordinator: Deb Kaardal
E-mail: rsc.swmn.elca@ecunet.org
Receptionist/Secretary: Linda Fixsen
Secretary to the Bishop/148A Administrator: Donna Ihrke
Financial Administrator/Secretary: Marlis Jacobsen
Secretary/Call Process: Linda Shaw
Planned Giving Coordinator: William Elmstrom
324 Hollett St., Tracy, MN 56175
Telephone: 507/629-3326
E-mail: bill.elmstrom@ecunet.org
Hispanic Ministry Coordinator: Rev. J. Pablo Obregon
PO Box 280, Willmar, MN 56201
Telephone: 320/235-9736
E-mail: ilpaz@willmar.com
Youth Ministry Coordinator: Rev. Corey Fuhman
8070 90th Ave., Milan, MN 56262
Telephone: 320/793-6621
E-mail: bbbc@maximinn.com
Stewardship Coordinator: (Vacant)
The Lutheran Supplement Editor: Rev. Stephanie K. Frey
Synod News Editor: Rev. Stephanie K. Frey

MINNEAPOLIS AREA SYNOD (3-G)

122 W. Franklin Ave., Ste. 600
 Minneapolis, MN 55404-2474
 Telephone: 612/870-3610
 Fax: 612/870-0170
 E-mail: info@mpls-synod.org

OFFICERS

Bishop: Rev. David W. Olson
 122 W. Franklin Ave., Ste. 600, Minneapolis, MN 55404-2474
 E-mail: d.olson@mpls-synod.org

Vice President: Karl M. Christianson
 12445 Drake St. NW, Coon Rapids, MN 55448

Secretary: Susan A. Wittman
 114 Peninsula Rd., Minneapolis, MN 55441

Treasurer: William ("Bill") Nord
 420 Edgewood Ave. N., Minneapolis, MN 55427

STAFF

Assistant to the Bishop (Community): Rev. Karen Geisendorfer-Lindgren
 E-mail: k.geisendorfer-lindgren@mpls-synod.org

Assistant to the Bishop (Mission): Rev. Gerald E. Wahl
 E-mail: g.wahl@mpls-synod.org

Assistant to the Bishop (Stewardship and Development): Jon M. Young
 E-mail: j.young@mpls-synod.org

Assistant to the Bishop (Partnership): Rev. Donald N. Rudrud
 E-mail: d.rudrud@mpls-synod.org

Administrator: Raenay L. Rock

Special Assistant to the Bishop (Candidacy; part-time): Rev. Mary P. Lund

Youth and Family Ministry Coordinator (part-time): Jo E. Mueller

Communications Coordinator (part-time): Keith T. Pearson

Secretary to the Bishop: Lois E. Helvick

Community Secretary: Karen S. Eckenrode

Mission Secretary (part-time): Jo E. Mueller

Partnership Secretary (part-time): Shar D. Hauer

Candidacy Secretary (part-time): Muriel M. Nelson

Reception Support Assistant (part-time): Annette R. Luther

Receptionist: Maria Vega Carreras

The Lutheran Supplement/InterActs Editor: Keith T. Pearson

SAINT PAUL AREA SYNOD (3-H)

105 W. University Ave.
 St. Paul, MN 55103-2094
 Telephone: 651/224-4313
 Fax: 651/224-5646

E-mail: shawn.brandon@ecunet.org

OFFICERS

Bishop: Rev. Mark S. Hanson
 105 W. University Ave., St. Paul, MN 55103-2094

Vice President: Janet E. Thompson
 14659 Chicago Ave. S., Ste. 3, Burnsville, MN 55306-6728

Secretary: Luella L. Zibell
 3422 Chandler Rd., St. Paul, MN 55126-3914

Treasurer: David E. Laden
 675 Wheelock Pky. W., St. Paul, MN 55117-4151

STAFF

Assistant to the Bishop: Rev. Ralph A. Baumgartner

Assistant to the Bishop: Rev. Susan E. Tjornehoj

Assistant to the Bishop: Glenndy L. Sculley

Advisor to the Bishop (part-time): Rev. Charles D. Anderson

Secretary to the Bishop: Shawn O. Brandon

Secretary: Elizabeth J. ("Beth") Fousek

Secretary/Bookkeeper: Feclora E. ("Dori") Engelhardt

Secretary (part-time): Rev. Rosanné A. Swanson

The Lutheran Supplement Editor: Elizabeth S. ("Beth") Helgen

Synodical Newsletter Editor: Elizabeth A. B. ("Betsy") Carlson

SOUTHEASTERN MINNESOTA SYNOD (3-I)

Assisi Heights
 1001 14th St. NW, Ste. 300
 Rochester, MN 55901-2511
 Telephone: 507/280-9457
 Fax: 507/280-8824

E-mail: elaine.thoreson@ecunet.org

OFFICERS

Bishop: Rev. Glenn W. Nycklemoe
 1001 14th St. NW, Ste. 300, Rochester, MN 55901-2511
 E-mail: glenn.nycklemoe@ecunet.org

Vice President: Shirley Gangstad
 505 Warren Ave., Spring Valley, MN 55975

Secretary: Larry Iverson
 724 16th St. SE, Ste. B, Owatonna, MN 55060

Treasurer: David Sperling
 1045 Forest Hills Dr. SW, Rochester, MN 55902

STAFF

Assistant to the Bishop: Rev. Marilyn G. Hanson
 E-mail: marilyn.hanson@ecunet.org

Assistant to the Bishop: Rev. Roy E. Satre Jr.
 E-mail: roy.satre@ecunet.org

Assistant to the Bishop: Deborah Simonson Smith
 E-mail: deborah.smith@ecunet.org

Executive Secretary: Elaine Thoreson
 E-mail: elaine.thoreson@ecunet.org

Program Secretary: Carolyn Goulet
 E-mail: carolyn.goulet@ecunet.org

Call Process Secretary: Deborah Ann Norrie
 E-mail: deborah.ann.norrie@ecunet.org

The Lutheran Supplement Editor: Julie Baska
 E-mail: julie.baska@ecunet.org

Communications Director: Julie Baska
 E-mail: julie.baska@ecunet.org

RESOURCE CENTERS

Eastern Minnesota Resource Center: Sr. Noreen H. Stevens
 2481 Como Ave., St. Paul, MN 55108 651/649-0621

Western North Dakota Synod: Alice Johnson
 1614 Capitol Way, PO Box 370, Bismarck, ND 58502-0370 701/223-5312

Eastern North Dakota Synod: Julie Aageson
 1703 32nd Ave. S., Fargo, ND 58103-5936 701/232-3381
 E-mail: julie.aageson@ecunet.org

South Dakota Synod: Linda Beckman
 Augustana College, Sioux Falls, SD 57197 605/336-4011

Northwestern Minnesota Synod: Stevie L. Mathre
 Concordia College, Moorhead, MN 56582-0001 218/299-3019
 The Rev. Paul S. Brunsberg
 PO Box 188, Moorhead, MN 56580 218/532-2694

Southwestern Minnesota Synod: Sara Johnson
 175 E. Bridge St.; PO Box 499
 Redwood Falls, MN 56263-0499 507/637-3904
 E-mail: sara.johnson@ecunet.org

REGION 4

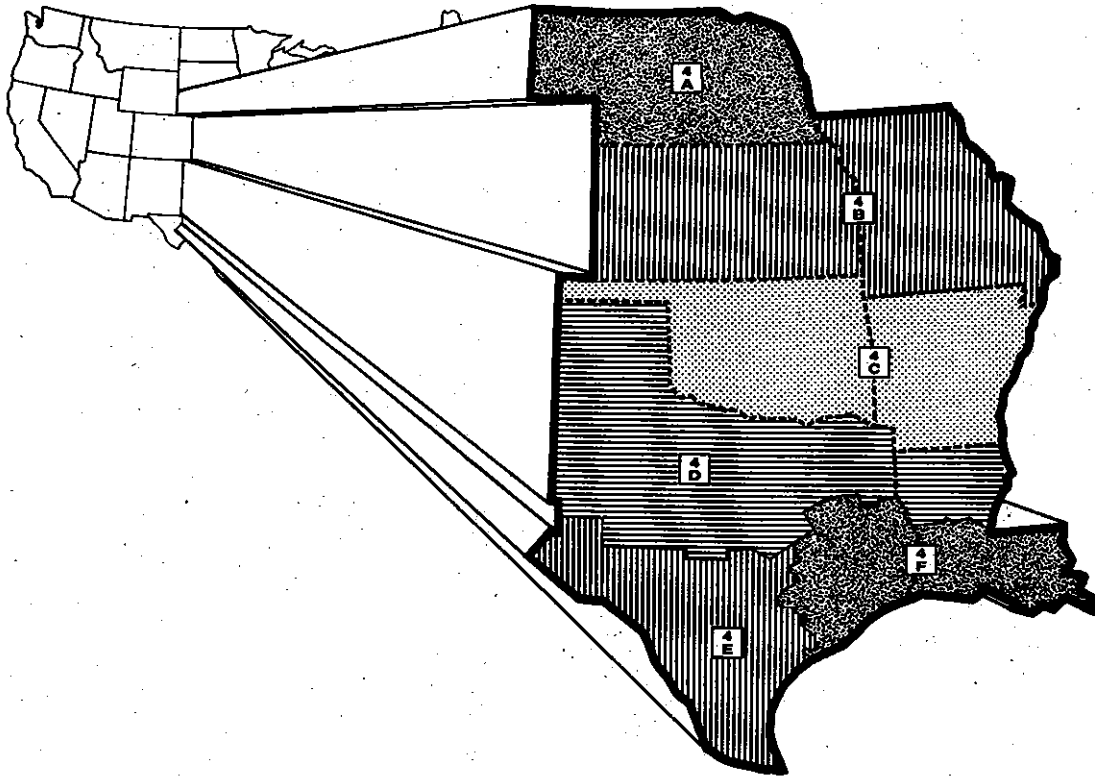

REGIONS/SYNODS

REGION 4

Address: 6400 Glenwood St., Ste. 210
Shawnee Mission, KS 66202-4021
Telephone: 913/362-0733
Fax: 913/362-0317
E-mail: central.states.synod@ecunet.org
Web site: www.centralstatesynod.org
Acting Coordinator: Rev. Charles H. Maahs

AUGSBURG FORTRESS

Austin, TX 78757-1562
Interpoint Center
911 W. Anderson Ln.
Telephone: 512/459-1112

DEPLOYED STAFF

For names and addresses of churchwide staff deployed and/or shared in the region, refer to staff listings for divisions, commissions, other churchwide units, and departments.

REGION 4	Congregations	Baptized Members	Ordained Ministers	Lay Rosters
4A—Nebraska	.268	.128,943	.402	.24
4B—Central States	.221	.72,732	.342	.19
4C—Arkansas-Oklahoma	.59	.16,751	.85	.3
4D—Northern Texas— Northern Louisiana	.117	.37,655	.180	.11
4E—Southwestern Texas	.177	.72,631	.336	.12
4F—Texas-Louisiana Gulf Coast	.137	.50,750	.189	.16
TOTAL, REGION 4	.979*	.379,562*	1,534*	.85*

*statistics as of December 31, 1998 for congregations and baptized members; as of September 1, 1999 for ordained ministers and lay rosters

NEBRASKA SYNOD (4-A)

4980 S. 118th St., Ste. D
Omaha, NE 68137-2220
Telephone: 402/896-5311
Fax: 402/896-5354
E-mail: nebsynod@ecunet.org
Web site: www.nebraskasynod.org

OFFICERS

Bishop: Rev. Richard N. Jessen
4980 S. 118th St., Ste. D, Omaha, NE 68137-2220
Vice President: Mary R. Jones
RR 2, Box 12, Bertrand, NE 68927-9520
Secretary: Linda L. Miller
1807 Davista Lane, Lexington, NE 68850-2722
Treasurer: Kenneth D. Henkens
3505 S. 95th St., Omaha, NE 68124-3725

STAFF

Assistant to the Bishop for Urban and Multicultural Ministries:
Rev. David D. Daubert
Assistant to the Bishop (Administration): Marybeth A. Peterson
Assistant to the Bishop (Youth/Educational Ministries):
Charles H. ("Chip") Borgstadt
Assistant to the Bishop (Outreach/Stewardship):
Rev. Glenn H. Schoonover
Assistant to the Bishop (Gothenburg Office): Rev. Gretchen E. Ritola
Multicultural Facilitator (part-time): Johnica C. Orduña
Director, Public Policy Advocacy (part-time): (Vacant)
Director, Communication (part-time): Linda Janssen Gjere
Executive Secretary to the Bishop: Carol J. Gates
Secretaries: Linda L. Landsberg, Judy E. Williams
Receptionist/Secretary: Martha P. Jones
Video Library (part-time): Eleanor A. Kuhlmann
Accountant: Chris L. Kendall
The Lutheran Supplement Editor: Linda Janssen Gjere
Synodical Newsletter Editor: Martha P. Jones
The Lutheran Correspondent: Linda Janssen Gjere
Synodical Quarterly Newspaper: Linda Janssen Gjere

CENTRAL STATES SYNOD (4-B)

6400 Glenwood St., Ste. 210
Shawnee Mission, KS 66202-4021
Telephone: 913/362-0733
Fax: 913/362-0317

E-mail: central.states.synod@ecunet.org
Web site: www.centralstatessynod.org

OFFICERS

Bishop: Rev. Charles H. Maahs
6400 Glenwood St., Ste. 210, Shawnee Mission, KS 66202-4021
Vice President: Melba Bangert
16722 Heather Moor Dr., Florissant, MO 63034
Secretary: Loren D. Mai
255 S. 7th St., Salina, KS 67401
Treasurer: Lew Herman
3605 W. 122 Ter., Leawood, KS 66209

STAFF

Assistant to the Bishop (Administration): Cheryl Lynn Hollich
Assistant to the Bishop (half-time): Rev. Christine Kouhi Hallemeier
1122 Tompkins St., St. Charles, MO 63301
Telephone: 314/947-7747
Assistant to the Bishop (Stewardship/Evangelism):
Rev. Dennis R. Hallemeier
1122 Tompkins St., St. Charles, MO 63301
Telephone: 314/947-7747
Assistant to the Bishop: Rev. Gordon Dean Peterson Jr.
Assistant to the Bishop (Theology/Continuing Education; half-time):
Marianne A. Wilkinson
Synod Secretary: Christina Sanders
Deployed Staff Secretary: Pauline Bamgar
The Lutheran Supplement Editor: Melodee H. Biobaum
Synodical Newsletter Editor: Cheryl L. Hollich
Resource Center: Rev. Keith W. Klockau

**ARKANSAS-OKLAHOMA
SYNOD (4-C)**

6911 S. 66th E. Ave., Ste. 200
Tulsa, OK 74133-1748
Telephone: 918/492-4288
Fax: 918/491-6275
E-mail: aok@unidial.com

OFFICERS

Bishop: Rev. Floyd M. Schoenhals
6911 S. 66th E. Ave., Ste. 200, Tulsa, OK 74133-1748
Vice President: Bertha Dodson
505 W. 35th Pl., Sand Springs, OK 74063
Secretary: John Keller
38 Reata Way, Hot Springs Village, AR 71909
Treasurer: Deborah Herrmann
5809 S. Indianapolis St., Tulsa, OK 74135

STAFF

Assistant to the Bishop (Outreach, Congregational Health, Stewardship):
Rev. David J. Klumpp
314 Woodcrest, Norman, OK 73071
Telephone: 405/329-4243
Assistant to the Bishop (Youth; part-time): Annette Kezbers
6832 NW 113th St., Oklahoma City, OK 73162-2905
Telephone: 405/722-0413
Office Manager: Ida McAllister
The Lutheran Supplement Editor: Rev. James Meimerstorf
300 NE Madison Blvd., Bartlesville, OK 74006

**NORTHERN TEXAS-
NORTHERN LOUISIANA SYNOD (4-D)**

Office Location: 1230 River Bend Dr., Ste. 105
Dallas, TX 75247-4916
Mailing Address: PO Box 560587
Dallas, TX 75356-0587
Telephone: 214/637-6865
Fax: 214/637-4805
E-mail: synodoffice@ntnl.org
Web site: www.ntnl.org

OFFICERS

Bishop: Rev. Mark B. Herbener
1230 River Bend Dr., Ste. 105,
PO Box 560587, Dallas, TX 75356-0587
Vice President: Nancy B. Hicks
5137 Colter Way, Dallas, TX 75227-1450
Secretary: Jonathan E. Reid
3800 Waketon, Ste. 8, Flower Mound, TX 75028
Treasurer: Albert R. Hanson
7509 Vinyard Tr., Garland, TX 75044

STAFF

Bishop Assistant: Rev. Earl H. Eliason
Stewardship Director (shared staff): Rev. James C. Scherf
Office Administrator: Tyna Osie
Administrative Assistant: Judy F. Rommel
Receptionist/Staff Support: Irma B. Godinez
Assembly Meeting Planner: Rebecca ("Becky") Brakke
Mission Fund Director: Edward Lysen
The Lutheran Supplement Editor: Larry H. Kemp
The Lutheran Correspondent: Laurel Riemenschneider Johnson

SOUTHWESTERN TEXAS SYNOD (4-E)

Office Location: 8918 Tesoro Dr., Ste. 109
 Mailing Address: PO Box 171270
 San Antonio, TX 78217-8270
 Telephone: 210/824-0068
 Fax: 210/824-7009
 E-mail: swt.synod@ecunet.org
 Web site: www.lsss.org/swt_synod/home.htm

OFFICERS

Bishop: Rev. James E. Bennett
 PO Box 171270, San Antonio, TX 78217-8270
Vice President: Mark Helmke
 415 Oakleaf, San Antonio, TX 78209-2927
Secretary: Ellie Erchinger
 8302 Silver Ridge Dr., Austin, TX 78759-8139
Treasurer: William C. Maddox
 118 Granada Dr., Universal City, TX 78148-3135

STAFF

Assistant to the Bishop: Rev. Stanley J. Meyer
Assistant to the Bishop: Rev. Lynn Schudy Ziese
Mission Director: Rafael H. Ruiz
Youth Ministries Resource Consultant: Rev. Daryl D. Koenig
ELCA Deployed Staff (Church Consultant for Stewardship):
 Rev. George F. Haynes
Facilitator for Conferences/Communications: Rev. Luther W. Oelke
Administrative Assistant: E. Anne Jones
Secretary: Priscilla M. Mora
Secretary/Receptionist: Carrie J. Blank
Bookkeeper: Beverly A. Braun
Synodical Newsletter Editor: John E. Dellis
The Lutheran Correspondent: Sherry Sanders

TEXAS-LOUISIANA GULF COAST SYNOD (4-F)

12707 North Fwy., Ste. 580
 Houston, TX 77060-1239
 Telephone: 281/873-5665
 Fax: 281/875-4716
 E-mail: gulf.coast.synod@ecunet.org
 Web site: www.gulfcoastsynod.org

OFFICERS

Bishop: Rev. Paul J. Blom
 12707 N. Freeway, Ste. 580, Houston, TX 77060-1239
Vice President: Judy A. Gerner
 5614 Innsbruck, Ballaire, TX 77401
Secretary: James C. ("Jim") Bailey
 1101 3rd St., New Orleans, LA 70130
Treasurer: Brian E. Reinhardt
 5500 NW Central Dr., Ste. 160, Houston, TX 77092

STAFF

Assistant to the Bishop: Peggy S. Contos
Assistant to the Bishop: Rev. Robert W. Moore
Deployed Staff (Outreach): Rev. Raymond Legania
Administrative Assistant: Joyce J. Weidner
Receptionist/Secretary: Reyna L. Pereira
Secretary: Sally E. Ahrens
Bookkeeper: Susa M. Nitzel
The Lutheran Supplement Editor and Correspondent: Monica Wilch Perin
Synodical Newsletter Editor: Karen Kasper

RESOURCE CENTERS

Multi-Synod Video Resource Center: Georgia Siegrist
 Lutheran Video Library
 7900 E. Hwy. 290, Austin, TX 78724 512/926-4272
Nebraska Synod: Charles H. ("Chip") Borgstadt
 Media Center
 4980 S. 118th St., Ste. D, Omaha, NE 68137-2220 402/896-5311
 E-mail: cborgstadt@ecunet.org
 Gretchen Naugle
 Martin Luther Home Society, Inc.
 650 J St., Ste. 305, Lincoln, NE 68508 800/443-4899
Central States Synod: The Rev. Keith W. Klockau
 6400 Glenwood, Ste. 210, Shawnee Mission, KS 66202-4021 913/362-0733
Arkansas-Oklahoma Synod: Ida McAllister
 6911 S. 66th E. Ave., Ste. 200, Tulsa, OK 74133-1748 918/492-4288
Northern Texas-Northern Louisiana Synod: Judy Rommel
 1230 River Bend Dr., Ste. 105, PO Box 560587
 Dallas, TX 75356-0587 214/837-6865
Southwestern Texas Synod Resource Center: Jean Besch
 8918 Tesoro Dr., Ste. 109, PO Box 171270
 San Antonio, TX 78217-8270 210/824-0068

REGION 5

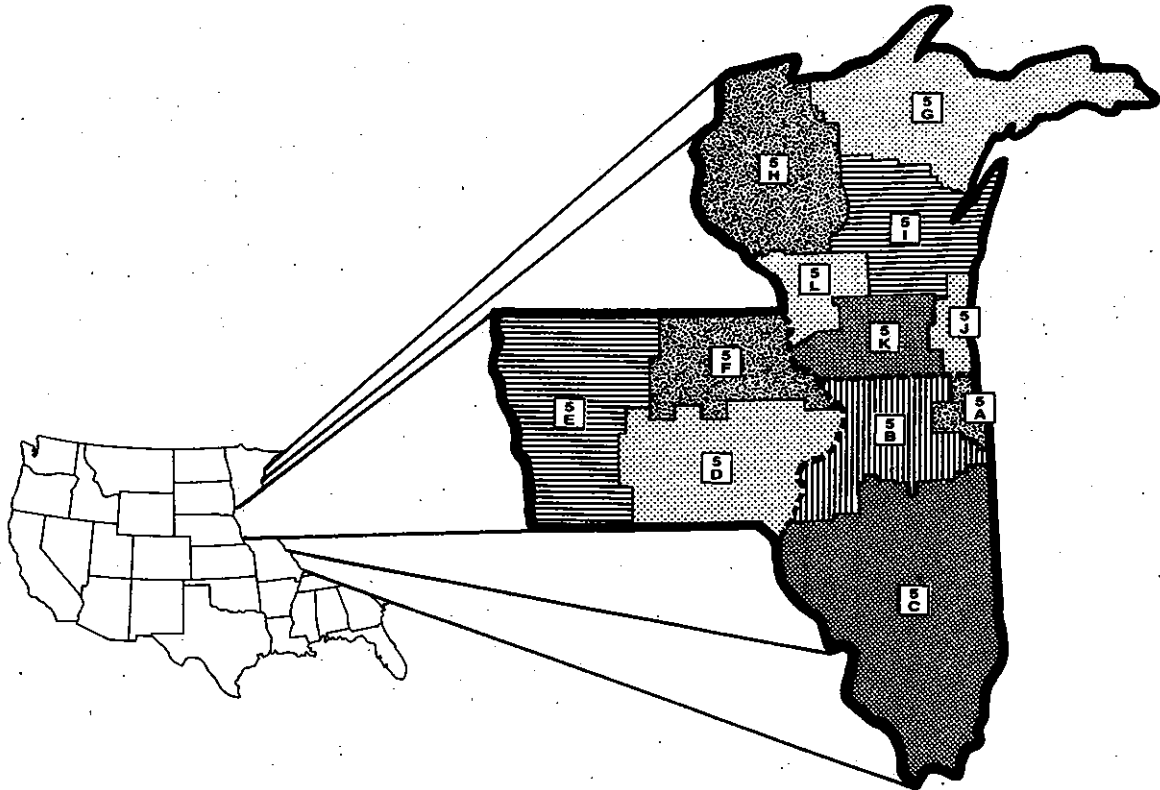

REGION 5

Address: 675 Deerwood Ave., Ste. 4
Neenah, WI 54956-1629
Telephone: 920/720-9880
Fax: 920/720-9881
E-mail: carl.evanson@ecunet.org
Coordinator: Rev. Carl Richard Evenson

AUGSBURG FORTRESS

Chicago, IL 60631-4101
O'Hare Plaza
The Lutheran Center
8765 W. Higgins Rd.
Telephone: 773/380-2424

DEPLOYED STAFF

For names and addresses of churchwide staff deployed and/or shared in the region, refer to staff listings for divisions, commissions, other churchwide units, and departments.

REGIONAL ARCHIVES

An archival center for the synods of Region 5 has been established at Wartburg Theological Seminary.

Archivist: Rev. Robert C. Wiederaenders
Wartburg Theological Seminary
333 Wartburg Pl., Dubuque, IA 52003-7797
Telephone: 319/589-0200

REGION 5	Congregations	Baptized Members	Ordained Ministers	Lay Rosters
5A—Metropolitan Chicago	232	121,615	439	54
5B—Northern Illinois	165	100,904	249	19
5C—Central/Southern Illinois	159	60,253	196	6
5D—Southeastern Iowa	150	92,389	265	31
5E—Western Iowa	176	77,833	216	6
5F—Northeastern Iowa	187	95,887	313	29
5G—Northern Great Lakes	95	40,505	137	3
5H—Northwest Synod of Wisconsin	214	104,952	297	6
5I—East-Central Synod of Wisconsin	147	101,128	247	19
5J—Greater Milwaukee	141	98,836	294	30
5K—South-Central Synod of Wisconsin	151	110,739	267	19
5L—La Crosse Area	80	41,905	102	3
TOTAL, REGION 5	1,897*	1,046,946*	3,022*	225*

*statistics as of December 31, 1998 for congregations and baptized members; as of September 1, 1999 for ordained ministers and lay rosters

REGIONS/SYNODS

**METROPOLITAN CHICAGO
SYNOD (5-A)**

1420 W. Dickens Ave.
Chicago, IL 60614-3004
Telephone: 773/248-0021
Fax: 773/248-8455
E-mail: metrochicago@unidial.org

OFFICERS

Bishop: Rev. Kenneth R. Olsen
1420 W. Dickens Ave., Chicago, IL 60614-3004
Vice President: Gretchen McDowell
9932 S. Maplewood Ave., Chicago, IL 60655-1056
Secretary: Rev. F. Leonard Petersón
630 S. Quentin Rd., Palatine, IL 60067
Treasurer: Wm. Laddison Waldo
229 S. Kenilworth Ave., Oak Park, IL 60302

STAFF

Bishop's Associate: Rev. Cynthia K. Hileman
Bishop's Associate: Rev. Robert S. Klonowski
Bishop's Associate: Rev. Paul R. Landahl
Bishop's Associate: Rev. Maxine M. Washington
Executive Administrative Assistant: Charlotte Maloney
Secretary to the Bishop: Kirsten Carver
Senior Secretary: Karen Stetins
Bookkeeper: Laurie Scola
Secretary/Receptionist: (Vacant)
The Lutheran Supplement Editor: Rev. Mary S. Sgarioni
Synodical Newsletter Editor: Rev. William E. Maloney

**CENTRAL/SOUTHERN ILLINOIS
SYNOD (5-C)**

524 S. 5th St.
Springfield, IL 62701-1822
Telephone: 217/753-7915
Fax: 217/753-7976
Web site: www.csis-elca.org

OFFICERS

Bishop: Rev. Alton Zenker
524 S. 5th St., Springfield, IL 62701-1822
E-mail: alton.zenker@ecunet.org
Vice President: Marilyn Witkop
1227 Ivywood, Springfield, IL 62704
Secretary: Karen R. Fifer
2000 Lee St., Springfield, IL 62703
Treasurer: Donald P. Thannen
309 Kenyon Dr., Springfield, IL 62704

STAFF

Assistant to the Bishop: Rev. Jane E. Jenkins
E-mail: jane.e.jenkins@ecunet.org
**Director for Evangelism/Witness/Outreach/Stewardship and
Assistant to the Bishop:** Rev. David E. Cox
E-mail: david.e.cox@ecunet.org
Office Manager: Cinda R. Koonce
E-mail: cindy.koonce@ecunet.org
Bookkeeper: Glenna M. Senters
The Lutheran Supplement Editor: Patrick Stout
Synodical Newsletter Editor: Rev. Charlene M. R. Cox

NORTHERN ILLINOIS SYNOD (5-B)

103 W. State St.
Rockford, IL 61101-1105
Telephone: 815/964-9934
Fax: 815/964-2295

OFFICERS

Bishop: Rev. Gary M. Wollersheim
103 W. State St., Rockford, IL 61101-1105
Vice President: Myrna Andersen
304 E. Ferris St., Galesburg, IL 61401-4811
Secretary: Rev. Jeffrey A. Clements
321 W. 2nd St., Prophetstown, IL 61277-1019
Treasurer: Leona Peterson-Spear
110 27th Ave., Moline, IL 61265-5176

STAFF

Assistant to the Bishop (Mission Director): Rev. Arthur C. Bergren
Receptionist/Secretary to Assistant (Mission Director): Julie Lewis
Assistant to the Bishop (Administration): Sandra J. Bland
Secretary to the Bishop/Secretary to Assistant (Administration):
Jennifer Beamsley
Assistant to the Bishop (Rural and Small Town):
Rev. Janet H. Hunt (Rock Island Office)
Receptionist/Secretary to Assistant (Rural and Small Town; part-time):
Nancy Corey
Assistant to the Bishop (Candidacy): (Vacant)
Bookkeeper/Secretary to Assistant (Candidacy): June M. Cain
Assistant to the Bishop (Stewardship): Rev. Charles E. Steinke
Receptionist/Secretary to Assistant (Stewardship): Julie Lewis
**The Lutheran Supplement Editor; Synodical Newsletter Editor;
Director of Synodical Communications:** Anne Bergren

SOUTHEASTERN IOWA SYNOD (5-D)

Office Location: 2635 Northgate Dr.
Mailing Address: PO Box 3167
Iowa City, IA 52244-3167
Telephone: 319/338-1273
Fax: 319/351-8677
E-mail: seia.synod@ecunet.org

OFFICERS

Bishop: Rev. Phillip L. Hougen
2635 Northgate Dr., PO Box 3167, Iowa City, IA 52244-3167
Vice President: Carol Boal
408 Terrace Rd., Iowa City, IA 52245
Secretary: Sharon M. Hill
214 7th St. NW, Mount Vernon, IA 52314
Treasurer: F. Glen Erickson
416 W. 4th St., Davenport, IA 52801-1187

STAFF

Assistant to the Bishop: Rev. Kenneth W. Gamb
Assistant to the Bishop: Rev. Kathryn K. J. Gerking
Assistant to the Bishop: Rev. Walter S. May Jr.
**Program Specialist for Congregational and Synodical Stewardship
Services (deployed):** Rev. Kurt R. Nordby
Synod Administrator: Jay D. Crawford
Executive Secretary: Roberta M. Pierce
Administrative Assistant: Kathy J. Smith
Receptionist/Secretary: (Vacant)
The Lutheran Supplement Editor: Kimberly J. Groninga
Synodical Newsletter Editor: Kimberly J. Groninga

REGIONS/SYNODS

WESTERN IOWA SYNOD (5-E)

Office Location: 318 E. 5th St.
Mailing Address: PO Box 577
 Storm Lake, IA 50588-0577
Telephone: 712/732-4968
Fax: 712/732-6540
E-mail: western.iowa.synod@ecunet.org;
 elcawis@ncn.net
Web site: www.wisynod.org

OFFICERS

Bishop: Rev. Curtis H. Miller
 318 E. 5th St.; PO Box 577, Storm Lake, IA 50588-0577
Vice President: Carole Suhr
 703 Lakeshore Dr., Storm Lake, IA 50588
Secretary: Rev. Stephany A. Sanborn
 PO Box 106, Mineola, IA 51554-0106
Treasurer: Stephen Lamb
 106 Cass Ave., Atlantic, IA 50022

STAFF

Assistant to the Bishop: Rev. Michael A. Last
Assistant to the Bishop: (Vacant)
Office Coordinator: Diane Vanderhoff
Secretary/Receptionist: Lynn Egesdal
Bookkeeper: Glenda Mohn
The Lutheran Supplement Editor: Kimberlee Shouse
Synodical Newsletter Editor: Kimberlee Shouse

NORTHEASTERN IOWA SYNOD (5-F)

Office Location: 201 20th St. SW
Mailing Address: PO Box 804
 Waverly, IA 50677-0804
Telephone: 319/352-1414
Fax: 319/352-1416
E-mail: linda.hudgins@ecunet.org

OFFICERS

Bishop: Rev. Steven L. Ullestad
 201 20th St. SW, PO Box 804, Waverly, IA 50677-0804
Vice President: Rita Dudley
 916 Tanglewood Dr., Manchester, IA 52057
Secretary: Rev. Thomas C. Jones
 313 E. Fayette, Manchester, IA 52057
Treasurer: Kenneth S. Swenson
 521 Main St., PO Box 149, Osage, IA 50461-1216

STAFF

Assistant to the Bishop: Rev. Cheryl Kleven Doely
Assistant to the Bishop: Rev. Darrel W. Gerriets
Assistant to the Bishop: Linda J. Hudgins
Director of Shared Ministries (Stewardship, Outreach, Evangelism, Lutheran Services in America): Rev. John L. Golv
Secretaries: Linda Hamilton, Charleen Bolte, Carol Kallenbach
Bookkeeper: Karol Simmer
The Lutheran Supplement Editor: Rev. John L. Golv
Synodical Newsletter Editors: Linda J. Hudgins, Elaine Main

NORTHERN GREAT LAKES SYNOD (5-G)

1029 N. 3rd St.
 Marquette, MI 49855-3588
Telephone: 906/228-2300
Fax: 906/228-2527
E-mail: tom.skrenes@ecunet.org

OFFICERS

Bishop: Rev. Thomas A. Skrenes
 1029 N. 3rd St., Marquette, MI 49855-3588
Vice President: Orice Walters
 211 Lehman Ave., Iron Mountain, MI 49801
Secretary: Rev. Jonathan M. Schmidt
 1212 Minneapolis Ave., Gladstone, MI 49837
Treasurer: David Carlson
 1000 Norway St., Marquette, MI 49855

STAFF

Assistant to the Bishop: (Vacant)
Office Manager: Sandra J. Parsons
Secretary: Louise Ingalls
Bookkeeper: Betsy Koski
The Lutheran Supplement Editor: Susan Shallow
Synodical Newsletter Editor: Sandra J. Parsons

NORTHWEST SYNOD OF WISCONSIN (5-H)

Office Location: 12 W. Marshall St.
Mailing Address: PO Box 730
 Rice Lake, WI 54868-0730
Telephone: 715/234-3373
Fax: 715/234-4183
E-mail: nw.synod.wi@ecunet.org
Web site: www.nwsynod-wisconsin.org

OFFICERS

Bishop: Rev. Robert D. Berg
 12 W. Marshall St., PO Box 730, Rice Lake, WI 54868-0730
Vice President: Phyllis Beaström
 W6244 410th Ave., Ellsworth, WI 54011
Secretary: Joan Kraft
 1008 Charrie Ln., Ste. 6, Cumberland, WI 54829
Treasurer: Glen Wiese
 W12491 890th Ave., River Falls, WI 54022

STAFF

Assistant to the Bishop: Rev. Carmala K. Aderman
Assistant to the Bishop: Rev. James M. Magelssen
Executive Assistant: Sue Hildebrand
Bookkeeper: Gail Brown
Secretary/Receptionist: Barbara Ailport
The Lutheran Supplement Editor: Sue Hildebrand
Synodical Newsletter Editor: Sue Hildebrand

EAST-CENTRAL SYNOD OF WISCONSIN (5-I)

16 Tri-Park Way
 Appleton, WI 54914-1658
 Telephone: 920/734-5381
 Fax: 920/734-5074
 E-mail: jim.justman@ecunet.org

OFFICERS

Bishop: Rev. John C. Beem
 16 Tri-Park Way, Appleton, WI 54914-1658
 E-mail: john.beem@ecunet.org
Vice President: Dixie Lee Benson
 1515 Pine View Ln., Wausau, WI 54403
Secretary: Mary Vandenberg
 1185 E. Apple Creek Rd., Appleton, WI 54913
Treasurer: Diane Putzer
 1718 N. Drew St., Appleton, WI 54911

STAFF

Associate with the Bishop: Rev. James A. Justman
 E-mail: jim.justman@ecunet.org
Director of Resource Center: Darlene Kalfahs
 E-mail: darlene.kalfahs@ecunet.org
Administrative Assistant to the Bishop: Lorraine Babcock
 E-mail: lorraine.babcock@ecunet.org
Staff Assistant to the Associate: Karen Peckham
Bookkeeper: (Vacant)
The Lutheran Supplement Editor: Rev. Paul F. Heykes
 E-mail: revheykes@aol.com
Synodical Newsletter Editor: Karen Peckham
 E-mail: karen.peckham@ecunet.org

GREATER MILWAUKEE SYNOD (5-J)

1212 S. Layton Blvd.
 Milwaukee, WI 53215-1653
 Telephone: 414/671-1212
 Fax: 414/671-1756
 E-mail: peter.rogness@ecunet.org;
 peter@milwaukeeesynod.org

OFFICERS

Bishop: Rev. Peter Rogness
 1212 S. Layton Blvd., Milwaukee, WI 53215-1653
Vice President: Jean Guenther
 2781 S. 76th St., West Allis, WI 53219
Secretary: Stephen Knowles
 411 E. Wisconsin Ave., Ste. 700, Milwaukee, WI 53202
Treasurer: Walter Chossek
 3935 N. Ridgefield Cr., Shorewood, WI 53211

STAFF

Assistant to the Bishop: Rev. Alan T. Heggen
 E-mail: al@milwaukeeesynod.org
Assistant to the Bishop: Rev. Susan Ruehle
 E-mail: sue@milwaukeeesynod.org
Assistant to the Bishop (Interim Ministry): Rev. Kenneth W. Wheeler
 E-mail: ken@milwaukeeesynod.org
Assistant to the Bishop (Coalition Ministry): Rev. Richard G. Deines
 E-mail: kellytim@execpc.com
Secretary to the Bishop/Office Manager: Mary Meyer
 E-mail: mary@milwaukeeesynod.org
Receptionist/Secretary: Janice Camus
 E-mail: jan@milwaukeeesynod.org
Financial Administrator: Lana Moore
 E-mail: lana@milwaukeeesynod.org
The Lutheran Supplement Editor: Kristin Davis
 E-mail: kris@milwaukeeesynod.org

SOUTH-CENTRAL SYNOD OF WISCONSIN (5-K)

2909 Landmark Pl., Ste. 202
 Madison, WI 53713-4236
 Telephone: 608/270-0201
 Fax: 608/270-0202

OFFICERS

Bishop: Rev. Jon S. Enslin
 2909 Landmark Pl., Ste. 202, Madison, WI 53713-4236
 E-mail: jone@scsw-elca.org
Vice President: Mary Jane Schieve
 1946 S. River Rd., Janesville, WI 53546-5603
 E-mail: maryjane@inwave.com
Secretary: Rev. David J. Berggren
 550 Lincoln Dr., Sun Prairie, WI 53590
 E-mail: pastorb@oslc-elca.org
Treasurer: Robert Gorsuch
 1726 Wicklow Way, Madison, WI 53711
 E-mail: rgors51464@aol.com

STAFF

Assistant to the Bishop: Rev. Dan G. Feaster
 E-mail: dant@scsw-elca.org
Assistant to the Bishop: Sonya Lindquist
 E-mail: sonyal@scsw-elca.org
Assistant to the Bishop: Rev. Ronald E. Mach
 E-mail: ronm@scsw-elca.org
Assistant to the Bishop: Phyllis Wiederhoeft
 E-mail: phyllisw@scsw-elca.org
Synodical Interim Pastor: Rev. Joel A. Diemer
Secretary to the Bishop: Marlon Krebs
 E-mail: marlonk@scsw-elca.org
Administrative Assistants: Mary Markwardt
 E-mail: marym@scsw-elca.org
 Wayne Pinnow
 E-mail: waynep@scsw-elca.org
The Lutheran Supplement Editor: Debra Illingworth Greene
 E-mail: jagdig@execpc.com
Synodical Newsletter Editor: Debra Illingworth Greene
 E-mail: jagdig@execpc.com

LA CROSSE AREA SYNOD (5-L)

3462 Losey Blvd. S.
 La Crosse, WI 54601-7217
 Telephone: 608/788-5000
 Fax: 608/788-4916
 E-mail: laxsynod@aol.com

OFFICERS

Bishop: Rev. April Ullring Larson
 3462 Losey Blvd. S., La Crosse, WI 54601-7217
Vice President: Ron Lawrence Sr.
 N8772 Hwy. H, Camp Douglas, WI 54618
Secretary: Connie Scharlau
 S. 1781 Lewis Rd., Arcadia, WI 54612
Treasurer: Alden G. Lien
 2516 Sunrise Dr., La Crosse, WI 54601

STAFF

Assistant to the Bishop: Rev. Lanny D. Westphal
Synodical Interim Pastor: Rev. Robert L. Oleson
Executive Secretary: Jane Parsneau
Receptionists: (part-time): Bonnie Winter, Debra Wold
Bookkeeper: (part-time): Carol Barnett
The Lutheran Supplement Editor: Fran Dieter
Synodical Newsletter Editor: Fran Dieter

RESOURCE CENTERS

Multi-Synod Resource Center: Sonnee Steveson
 The Lutheran Resource Center
 630 Hwy. 18 E., Clear Lake, IA 50428 515/357-4451
 E-mail: sonnee.steveson@ecunet.org

Ecumenical Parish Resource Center: Judy Evans
 1100 E. 55th St., Chicago, IL 60615 773/256-0740

Northeastern Iowa Synod: Kaye Jones
 Shepherd of the Hills Conference Resource Center
 PO Box 36, St. Olaf, IA 52072 319/783-2409

Northern Great Lakes Synod: Lou Ann Balding
 1029 N. 3rd St., Marquette, MI 49885-3588 906/228-2300
 E-mail: lou.ann.balding@ecunet.org

East-Central Synod of Wisconsin: Darlene Kalfahs
 16 Tri-Park Way, Appleton, WI 54914-1658 920/734-3797
 E-mail: darlene.kalfahs@ecunet.org

South-Central Synod of Wisconsin: Wayne Pinnow
 2909 Landmark Pl., Ste. 202, Madison, WI 53713-4236 608/270-0201
 E-mail: waynep@scsw-elca.org

La Crosse Area Synod: Fran Dieter
 South Cluster Resource Center
 710 Williams St., PO Box 327, Viroqua, WI 54665 608/637-3539

REGION 6

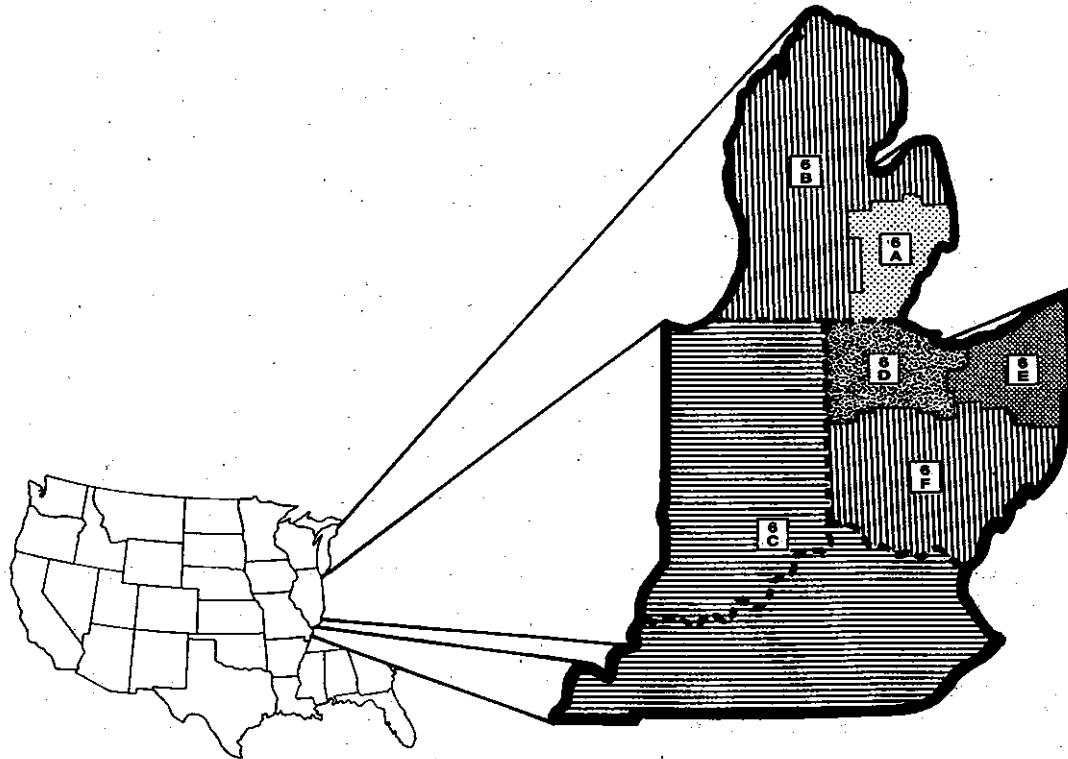

REGIONS/SYNODS

REGION 6

Address: 119½ N. Main St.; PO Box 91
Bluffton, OH 45817

Telephone: 419/369-4006

Fax: 419/369-4007

E-mail: marilyn.smith@ecunet.org
elca6@your.net

Coordinator: Marilyn Ruth McCann Smith

Administrative Assistant: Jane Foltz

DEPLOYED STAFF

For names and addresses of churchwide staff deployed and/or shared in the region, refer to staff listings for divisions, commissions, other churchwide units, and departments.

REGIONAL ARCHIVES

Archivist: Jeanene H. Letcher
Region 6 Archives, ELCA
Trinity Lutheran Seminary
2199 E. Main St., Columbus, OH 43209
Telephone: 614/235-4136, Ext. 4002
E-mail: rag6archives@trinity.capital.edu

AUGSBURG FORTRESS

Columbus, OH 43215-5115
57 E. Main St.
Telephone: 614/221-7411

Trinity Lutheran Seminary Bookstore
2199 E. Main St.
Columbus, OH 43209-2334
Telephone: 614/236-3095

REGION 6	Congregations	Baptized Members	Ordained Ministers	Lay Rosters
6A—Southeast Michigan	147	72,751	213	.9
6B—North/West Lower Michigan	132	55,898	203	.10
6C—Indiana-Kentucky	240	84,546	346	.29
6D—Northwestern Ohio	193	109,379	305	.15
6E—Northeastern Ohio	216	95,829	319	.24
6F—Southern Ohio	241	102,586	408	.24
TOTAL, REGION 6	1,169*	520,988*	1,794*	.111*

*statistics as of December 31, 1998 for congregations and baptized members; as of September 1, 1999 for ordained ministers and lay rosters

SOUTHEAST MICHIGAN SYNOD (6-A)

218 Fisher Bldg.; 3011 W. Grand Blvd.
Detroit, MI 48202-3011
Telephone: 313/875-1881
Fax: 313/875-1889
E-mail: semisynod@aol.com

OFFICERS

Bishop: Rev. Robert A. Rimbo
218 Fisher Bldg., 3011 W. Grand Blvd., Detroit, MI 48202-3011
Vice President: Willie Scott
17414 Murland, Detroit, MI 48221
Secretary: George Watson
316 McMoran Blvd., Port Huron, MI 48060
Treasurer: Marie Cook
25041 Oakbrooke Dr., Southfield, MI 48034

STAFF

Assistant to the Bishop for Leadership: Rev. Jack E. Eggleston
Assistant to the Bishop for Mission and Administration:
Rev. John H. K. Schreiber
Assistant to the Bishop for Congregational Life: Jill McKinney
Assistant to the Bishop for City Ministry, Outreach, and Justice: (Vacant)
Director of Communications: Rev. A. Dale Truscott
Bishop's Executive Assistant: Violet Bonner
Administrative Assistants: Maxcy Christmas, Madelyn Dunkerly,
Margaret Granger
The Lutheran Supplement Editor: Rev. Dennis L. Hacker

NORTH/WEST LOWER MICHIGAN SYNOD (6-B)

801 S. Waverly Rd., Ste. 201
Lansing, MI 48917-4254
Telephone: 517/321-5066
Fax: 517/321-2612

OFFICERS

Bishop: Rev. Gary L. Hansen
801 S. Waverly Rd., Ste. 201, Lansing, MI 48917-4254
Vice President: Bertina Helmers
1219 Hitching Post Rd., East Lansing, MI 48823
Secretary: Rev. Dennis B. Smith
5020 Cleveland Ave., Stevensville, MI 49127
Treasurer: Dennis W. Voketz
A.M.I., 1031 E. Saginaw, Lansing, MI 48906

STAFF

Assistant to the Bishop (Administration): Rev. Daniel B. Ward
Assistant to the Bishop (Outreach): Rev. John D. Schleicher
Assistant to the Bishop: Rev. Peggy A. Rose
Executive Secretary: Cheryl L. Heppler
Administrative Secretary (Outreach): Margie Bauer
Bookkeeper/Secretary: Barbara A. Weathers
The Lutheran Supplement Editor: Synod Insert Committee
North/West Lower Michigan Synod
801 S. Waverly Rd., Ste. 201, Lansing, MI 48917-4254
Synodical Newsletter Editor: Cheryl L. Heppler

INDIANA-KENTUCKY SYNOD (6-C)

911 E. 86th St., Ste. 200
Indianapolis, IN 46240-1840
Telephone: 317/253-3522
Fax: 317/254-5666
E-mail: iksynod@unidial.com
Web site: www.iksynod.org

OFFICERS

Bishop: Rev. James R. Stuck
911 E. 86th St., Ste. 200, Indianapolis, IN 46240-1840
Vice President: Judy Rehmel
2420 Boston Township Line Rd., Richmond, IN 47374
Secretary: Ted Miller
108 Beech Dr., Edgewood, KY 41017
Treasurer: Gary Philpy
2614 Sunrise Ave., West Lafayette, IN 47904

STAFF

Assistant to the Bishop: Rev. Charles J. Schroeder
Secretary: Julie Rapp
Assistant to the Bishop: Rev. Marvin Wittkopf
16520 Bennington Ct., Granger, IN 46530
Telephone: 219/277-6008
Secretary: Miriam Wittkopf
Assistant to the Bishop (Candidacy/Mobility): Susan E. Hermodson
1620 N. River Rd., West Lafayette, IN 47906
Telephone: 765/463-0147
Assistant to the Bishop (Mission/Stewardship): Rev. Deborah L. Conrad
425 S. 2nd St., Ste. 302, Louisville, KY 40202
Telephone: 502/589-7888
Assistant to the Bishop (Outdoor Ministries): Rev. Mark P. Radloff
Outdoor Ministries Administrative Coordinator: Joyce Windhorn
Administrative Assistant to the Bishop: Judie Williams
Mission Development Director: Terri Dillon
Telephone: 317/253-3531
Bookkeeper: Peggy Klingel
Receptionist: Danielle Burrus
Counselor to Ministerial Families: Rev. Keith L. Kinney
525 Moore Dr., Brownsburg, IN 46112
Telephone: 317/852-5120
Synodical Newsletter Editor: Mark Johnson
3941 W. Small Rd., LaPorte, IN 46350
Mission Partners Coordinators: Vern and Ruth Schlemmer
3400 N. 100 E., LaGrange, IN 46761

NORTHWESTERN OHIO SYNOD (6-D)

621 Bright Rd.
Findlay, OH 45840
Telephone: 419/423-3664
Fax: 419/423-8801
E-mail: nw.ohio.synod@ecunet.org

OFFICERS

Bishop: Rev. Marcus C. Lohrmann
621 Bright Rd., Findlay, OH 45840
Vice President: Charlotte Shaffer
2725 Emmick Dr., Toledo, OH 43606
Secretary: Frances Warner
2339 N. County Rd. 274, Vickery, OH 43464
Treasurer: Herbert Rettig
1044 Walnut St., Perrysburg, OH 43551

STAFF

Assistant to the Bishop: Rev. Ray G. Gottschling
Assistant to the Bishop: Rev. Catherine L. Schibler
Assistant to the Bishop: Rev. Dennis M. Mauer
Administrator: Kathleen Lemmerbrock
Accountant: Thomas Basinger
Executive Secretary to the Bishop: Carol Lee Groman
Receptionist/Secretary: Pamela Jacobs
Secretary/Resources: Brenda Cole
The Lutheran Supplement Editor: Colleen Wilson
Synodical Newsletter Editor: Kathleen Lemmerbrock

SOUTHERN OHIO SYNOD (6-F)

300 S. 2nd St.
Columbus, OH 43215
Telephone: 614/464-3532
Fax: 614/464-3422
Web site: www.southernohiosynod.org

OFFICERS

Bishop: Rev. Callon W. Holloway Jr.
300 S. 2nd St., Columbus, OH 43215
Vice President: Janice Barrett
2610 Chautauqua Blvd., PO Box 276, Millersport, OH 43046-0276
Secretary: Rev. Roger D. Quay
PO Box 1299, Coshocton, OH 43812
Treasurer: Richard Hartmann
665 Randola Woods, Kettering, OH 45429

STAFF

Assistant to the Bishop: Rev. Dwight L. Hedrick
Assistant to the Bishop: Rev. Walter W. Arnold
2530 Adirondack Tr., Kettering, OH 45409
Telephone: 937/643-0655
Assistant to the Bishop: Margaret Messick
PO Box 2243, Zanesville, OH 43702-2243
Telephone: 740/450-0111
Assistant to the Bishop: Rev. Suzanne D. Dillahunt
128 Deland Dr., Eaton, OH 45320-0086
Telephone: 937/456-2574
Director of Communications: Rev. Donald L. Rice
Executive Secretary to the Bishop: Donna Williams
Receptionist/Office Secretary: Terri Cooper
Controller: Becky Romine
Planned Giving Coordinator: Fran Haskins
Pulpit Supply Coordinator: Barbara Enderle

NORTHEASTERN OHIO SYNOD (6-E)

282 W. Bowery St., 3rd Flr.
Akron, OH 44307-2507
Telephone: 330/253-1500
Fax: 330/253-2199
E-mail: neos@unidial.com
Web site: www.neos-elca.org

OFFICERS

Bishop: Rev. Marcus J. Miller
282 W. Bowery St., 3rd Flr., Akron, OH 44307-2507
Vice President: Y. T. Chiu
5809 S. Racoon Rd., Canfield, OH 44406
Secretary: Joan Albert
15 Ray Rd., Shelby, OH 44875
Treasurer: Robert E. Kempke
9 Chippenham Ct., Rocky River, OH 44116

STAFF

Assistant to the Bishop: Rev. David P. Anderson
Assistant to the Bishop: Deaconess Judith L. Hoshek
Assistant to the Bishop: Rev. Ronald R. Zoesch
Administrative Secretary to the Bishop: Mary Ellen Kohler
Secretary to Assistants to the Bishop/Statistician: Judith A. Magons
Receptionist: Kathy A. Jaquay
Resource Center Director: Karen L. Kaufman
The Lutheran Supplement Editor: Rev. Paul L. Lintern
Synodical Newsletter Editor: Kathy A. Jaquay
Accountant: Joy Hacker
LYO Liaison: Susan D. Wessner

RESOURCE CENTERS

Southeast Michigan Synod: Jill McKinney 3011 W. Grand Blvd., Ste. 218, Detroit, MI 48202-3011 E-mail: se.michigan.synod@ecunet.org	313/875-1881
North/West Lower Michigan Synod: (Vacant) 801 S. Waverly Road, Ste. 201, Lansing, MI 48917-4254	517/321-5066
Indiana-Kentucky Synod: Keith Smith Parish Resource Center of Michiana 102 N. Center St., Mishawaka, IN 46554 Susan E. Hermodson 911 E. 86th St., Ste. 200, Indianapolis, IN 46240	219/257-0100 317/463-0147
Northwestern Ohio Synod: Brenda Cole 621 Bright Rd., Findlay, Ohio 45840	419/423-3664
Northeastern Ohio Synod: Karen L. Kaufman 282 W. Bowery St., 1st Flr., Akron, OH 44307-2598 E-mail: karen.kaufman@ecunet.org	330/253-5814
Southern Ohio Synod: Linda Fry Trinity Lutheran Seminary 2199 Main St., Columbus, OH 43209-2334 Genise Johnson Parish Resource Center 1040 S. Smithville Rd., Ste. A, Dayton, OH 45403	614/238-0263 513/256-0400

REGION 7

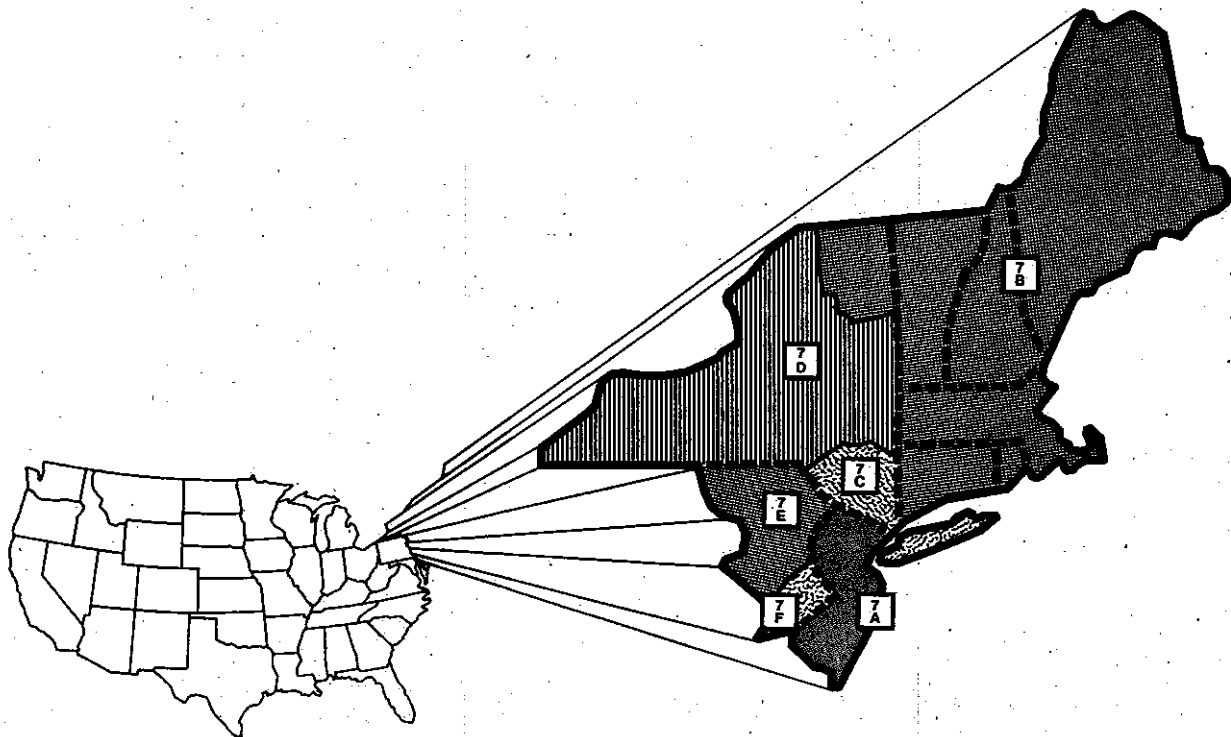

REGIONS/SYNODS

REGION 7

Address: 7301 Germantown Ave.
Philadelphia, PA 19119-1794

Telephone: 215/248-6319

Fax: 215/248-7377

E-mail: region7elca@ecunet.org

Coordinator: Rev. Caleb D. Harms

E-mail: caleb.harms@ecunet.org

Secretary: Inmgard Haas

DEPLOYED STAFF

For names and addresses of churchwide staff deployed and/or shared in the region, refer to staff listings for divisions, commissions, other churchwide units, and departments.

REGIONAL ARCHIVES

Curator: John E. Peterson

Lutheran Archives Center at Philadelphia

Northeast Regional Archives, ELCA

The Lutheran Theological Seminary at Philadelphia

7301 Germantown Ave., Philadelphia, PA 19119-1794

Telephone: 215/248-6383 (Tuesday and Friday afternoons)

Fax: 215/248-4577

E-mail: luttheib@ltsp.edu

REGIONAL ARCHIVES (continued)

For Metropolitan New York: Rev. Paul M. Britton, Archivist
Metropolitan New York Synod, ELCA

Gloria Dei Lutheran Church

22 E. 18th St., Huntington Station, NY 11746

Telephone: 516/271-2466

AUGSBURG FORTRESS

Philadelphia, PA 19144-4280

4700 Wissahickon Ave.

Telephone: 215/848-6800

The Lutheran Theological Seminary Bookstore

7301 Germantown Ave.

Philadelphia, PA 19119-1794

Telephone: 215/248-6386

REGION 7	Congregations	Baptized Members	Ordained Ministers	Lay Rosters
7A—New Jersey	.196	.79,891	.305	.22
7B—New England	.191	.75,797	.326	.23
7C—Metropolitan New York	.228	.89,482	.343	.51
7D—Upstate New York	.196	.86,462	.268	.14
7E—Northeastern Pennsylvania	.296	.168,511	.415	.38
7F—Southeastern Pennsylvania	.179	.106,645	.323	.58
7G—Slovak Zion	.35	.6,959	.36	.0
TOTAL, REGION 7	1,321*	613,747*	2,016*	206*

*statistics as of December 31, 1998 for congregations and baptized members; as of September 1, 1999 for ordained ministers and lay rosters

NEW JERSEY SYNOD (7-A)

1930 State Hwy. 33
Hamilton Square
Trenton, NJ 08690-1799
Telephone: 609/586-6800
Fax: 609/586-1597
E-mail: new.jersey.synod@ecunet.org

OFFICERS

Bishop: Rev. E. Roy Riley Jr.
1930 State Hwy. 33, Hamilton Square, Trenton, NJ 08690-1799
Vice President: Gladystine B. Hodge
38 Livingston Pl., Teaneck, NJ 07666
Secretary: Rev. Roger W. Spencer
233 S. Highwood Ave., Glen Rock, NJ 07452
Treasurer: Paul W. Dare
18 Shadow Ln., Cape May Court House, NJ 08210

STAFF

Assistant to the Bishop (Evangelism Specialist): Rev. Bruce T. Ewen
Assistant to the Bishop: Rev. Paul J. Joncas
Assistant to the Bishop: Rev. Gladys G. Moore
Assistant to the Bishop: Rev. Tracie L. Bartholomew
Director, New Jersey Lutheran Office of Governmental Ministry:
(Vacant)
New Jersey Lutheran Office of Governmental Ministry,
176 W. State St., Trenton, New Jersey 08608
Telephone: 609/396-4071
Fax: 609/396-7646
Director, Beisler Camping and Retreat Center: (Vacant)
Stewardship Specialist (shared with Division for Congregational Ministries):
Rev. Carol A. Lindsay
Mission Director, Division for Outreach (Urban Specialist):
Wolfgang D. Herz-Lane
Administrator for Synod Program: Roberta Schott
Administrator for Operations and Personnel: Evelyn Sincox
Confidential Secretary to Bishop: Carolyn Baer
Receptionist/Secretary: Dawn Appelget
Audio/Visual Librarian: (Vacant)
Synod Archivist: Rev. Guy C. Carter
Synod Statistician: Robert W. Baer

NEW ENGLAND SYNOD (7-B)

20 Upland St.
Worcester, MA 01607-1624
Telephone: 508/791-1530
Fax: 508/797-9295
E-mail: new.english.synod@ecunet.org
Web site: www.nesynod.org

OFFICERS

Bishop: Rev. Robert L. Isaksen
20 Upland St., Worcester, MA 01607-1624
Vice President: Mark Winzler
186 Greenwood Dr., Manchester, CT 06040
Secretary: Rev. Edward W. Voosen
92 Bryn Mawr Ave., Auburn, MA 01501
Treasurer: Ernest Dossin
1318 Lakeshore Rd., Chazy, NY 12921

STAFF

Assistant to the Bishop: Rev. Karen H. Grové
Assistant to the Bishop: Rev. Kathleen O. Reed
Director, Communications: Rev. Kathleen O. Reed
Director for Administration and Development: Paul D. Sinnott
Director, Outreach (deployed staff): Rev. Frederick G. Wedemeyer
Director, Stewardship (deployed staff): Rev. Robert A. ("Rip") Hoffman
Lutheran Outdoor Ministries of New England
Executive Director: Donald G. Johnson
Camp Director, Children and Youth Programs: Karl Ogren
GEM Coordinator: Rev. Ross S. Goodman
Ministry Assistance Program Coordinator: Rev. Howard Mathisen
Administrative Assistant: Anne C. Nickerson
Receptionist/Secretary: Barbara J. Lamson
Assistant to Treasurer: Cathy LaChance
Clerical Assistants: Elaine E. Mann, Dorothy P. Reid
Resource Navigator: Ruth E. Janssen

METROPOLITAN NEW YORK SYNOD (7-C)

475 Riverside Dr.
New York, NY 10115
E-mail: mnys.topic@ecunet.org

OFFICERS

Bishop: Rev. Stephen P. Bouman
475 Riverside Dr., New York, NY 10115
Vice President: Mary Heller
24 Thornwood Ave., Poughkeepsie, NY 12603
Secretary: Rev. James G. Krauser
309 Patchogue Rd., Port Jefferson, NY 11776
Treasurer: Paul Jensen
40 Burton Ave., Staten Island, NY 10306

STAFF

Assistant to the Bishop (Candidacy, Resources, and Leadership Support):
Rev. Cherylne V. Beck
Assistant to the Bishop (Urban Ministry/Congregational Development):
Tony Aguilar
Assistant to the Bishop (Finance): Hans H. Vogel
Assistants to the Bishop (Mission Strategy): Rev. H. Gaylon Barker, 1090
Rev. Carla J. Meier
Assistant to the Bishop (Director of Communication): 2090
Rev. William L. Hurst Jr.
Assistant to the Bishop (Outreach): (Vacant)
Assistant to the Bishop (Hispanic/Latino Leadership Development and Outreach): Rev. A. David Anglada 0
Assistant to the Bishop (deployed staff: Stewardship [Division for Congregational Ministries]): Rev. Robert A. ("Rip") Hoffmann 0
Synodical Deacon: Eileen Smith
Administrative Assistants: Jo Ann Cronin Echeto, Patricia Lawrence, Joanne P. Strunck
The Lutheran Supplement Editor: Wendy Healy
Synodical Publications Editors: Wendy Healy, Rev. William L. Hurst Jr., Eileen Smith
Synod Archivist: Rev. Paul M. Britton
Synod Historian: Rev. Robert F. Scholz

Gay Mills ✓

UPSTATE NEW YORK SYNOD (7-D)

3049 E. Genesee St.
Syracuse, NY 13224-1699
Telephone: 315/446-2502
Fax: 315/446-4642
E-mail: upsnyes.elca.syr@juno.com

OFFICERS

Bishop: Rev. Lee M. Miller
3049 E. Genesee St., Syracuse, NY 13224-1699
Vice President: Nancy M. Rice
13 Lombardy Ln., Hamburg, NY 14075-6225
E-mail: nanarice@aol.com
Secretary: Margaret J. Joslyn
RR 1, Box 136, Glenfield, NY 13343-0136
Treasurer: Charles A. Gray
PO Box 6192, Syracuse, NY 13217-6192
E-mail: charles.a.gray@ecunet.org

BUFFALO OFFICE

Assistant to the Bishop: Rev. Marie C. Jerge
49 Linwood Ave., Buffalo, NY 14209-2203
Telephone: 716/883-8966
Fax 716/883-8966
E-mail: marie.c.jerge@ecunet.org;
upsnyes.elca.buf@juno.com
Secretary: Cindy Hager
Program and Ministry Consultant: Rev. Charles C. Biegner Jr.
Resurrection Lutheran Church
3 Doat St., Buffalo, NY 14211-1610
Telephone: 716/892-2489
Fax: 716/829-1634
E-mail: chicknbarb@prodigy.net

AMSTERDAM OFFICE

Assistant to the Bishop: Rev. David W. Preisinger
40 Guy Park Ave., Ste. 200, Amsterdam, NY 12010-4105
Telephone: 518/842-3441/3442
Fax: 518/842-3441
E-mail: dave.preisinger@ecunet.org;
upsnyes.elca.amst@juno.com
Secretary: Sheila Penney
Program and Ministry Consultants:
Rev. L. David Almleaf
Our Savior Lutheran Church
1640 Genesee St., Utica, NY 13502-5428
Telephone: 315/732-0134
Fax: 315/732-0137
Rev. Carolann Hopcke
Trinity Lutheran Church
PO Box 419, West Sand Lake, NY 12196-0419
Telephone: 518/674-5501
E-mail: cahopcke@unidial.com

SYRACUSE OFFICE

Assistant to the Bishop: Rev. Edward W. Sproul
3049 E. Genesee St., Syracuse, NY 13224-1699
Telephone: 315/446-2502
Fax: 315/446-4642
E-mail: upsnyes.elca.syr@juno.com
Secretary: Merikay Harper
Program and Ministry Consultant:
Rev. Brent W. Dahlseng
Prince of Peace Lutheran Church
PO Box 268, Fulton, NY 13069-0268
Telephone: 315/593-7533
E-mail: jdahlseng@aol.com

**SYRACUSE OFFICE
OFFICE OF THE BISHOP**

Executive Secretary: Joyce M. Olson
Administrative Assistant: Sue Lewandowski
Receptionist/Secretary: Margaret J. Barber

OFFICE OF ADMINISTRATION AND FINANCE

Office Manager: Merikay Harper
Assistant to the Treasurer: Kathy L. Gentry
Secretarial Assistant: Betty J. Rising

AUXILIARY STAFF

The Lutheran Supplement Editor: (Vacant)
Upstate Uplink Newspaper:
Editor: Monte A. Euston
Managing Editor: Rev. Daniel S. Rumpfelt
Communications: Rev. Daniel S. Rumpfelt
Coordinator of Lay Education: Rev. E. Werner Weinrich
Resource Center: Rev. Jack A. Wilder Jr., Marjorie Seperack
Synod Archivist: Peter C. Christoph
Synod Historian: Rev. E. Werner Weinrich
Necrologist: Rev. Howard A. Kuhnle

**NORTHEASTERN PENNSYLVANIA
SYNOD (7-E)**

4865 Hamilton Blvd.
Wescosville, PA 18106-9705
Telephone: 610/395-6891
Fax: 610/398-7083
E-mail: nepsynod@enter.net

OFFICERS

Bishop: Rev. David R. Strobel
4865 Hamilton Blvd., Wescosville, PA 18106-9705
Vice President: Michael A. Smallets
4008 Meadow Ave., Easton, PA 18045
Secretary: Rev. Grant A. Wickert
1009 Elizabeth Ave., Laureldale, PA 19605
Treasurer: Dale E. Newhart
4865 Hamilton Blvd., Wescosville, PA 18106-9705

STAFF

Executive Associate of the Bishop and Synod Administrator:
Rev. Catherine A. Ziel
Secretary: Mary J. Perun
Secretary to the Bishop: Anne L. Taylor
Associate Administrator for Finances: Ethel J. ("Smoky") Schelly
Secretary: Sandra F. Eck
Director of Communications: Carol L. Weiser
Secretary: Sandra F. Eck
Director of Ministry Resources: Ruth T. Miller
Secretary: Judy J. Gifford
Associate of the Bishop: Rev. Cheryl F. Meinschein
Secretary: Carol D. Moyer
Associate of the Bishop: Rev. Gene E. Handwerk
Secretary: Carol D. Moyer
Associate of the Bishop: Rev. Kurt E. Garbe
PO Box 803, Conyngham, PA 18219-0803
Telephone: 570/768-1893
Secretary: Marion E. Boellmann
Associate of the Bishop (Outreach Coordinator): Rev. Glenn L. Simmons
9 N. 9th St., Stroudsburg, PA 18360
Telephone: 570/421-8429
Secretary: Iris M. Frick
Associate of the Bishop: Rev. James H. Wolford
Secretary: Carol D. Moyer
The Lutheran Supplement Editor: Carol L. Weiser
Synodical Newsletter Editor: Carol L. Weiser
Synodical Archivist: Mahlon H. Hellerich
1112 Highland Ave., Bethlehem, PA 18018

SOUTHEASTERN PENNSYLVANIA SYNOD (7-F)

506 Haws Ave.
Norristown, PA 19401-4543
Telephone: 610/278-9400
Fax: 610/278-9994
E-mail: getinfo@sepa.org

OFFICERS

Bishop: Rev. Roy G. Almquist
506 Haws Ave., Norristown, PA 19401
Vice President: Louise R. Shoemaker
2265 Bryn Mawr Ave., Philadelphia, PA 19131
Secretary: Rev. Raymond A. Miller
195 10th St., PO Box 979, Quakertown, PA 18951-0979
Treasurer: Richard W. Reimet
215 Wenner Way, Fort Washington, PA 19034

STAFF

Assistant to the Bishop: Rev. Susan K. Ericsson
Assistant to the Bishop: Rev. Asha George-Guiser
Assistant to the Bishop: Rev. Larry L. Hand
Director for Mission and Resource Development: Rev. Claire S. Burkat
Administrative Aide to the Bishop: James D. Murphy
Associate Director for Mission and Resource Development:
Robert W. Fisher
Bishop's Liaison for Social Ministry Organizations: Rev. Mark A. Wimmer
Associate Director of Development and Stewardship Ministries:
Rev. Stephen J. Wejsser
Business Manager: Margaret S. Cameron
Executive Assistant to the Bishop: Cecile Reid
Synod Staff: Carol P. Avila, Patricia A. Davenport, Jane R. M. Elliott,
Ezell Thompson
Receptionists: Fay Hoffman, Doris Williams
Bookkeeper: Judy R. Edling
Events Coordinator: Joanne Carlson

SLOVAK ZION SYNOD (7-G)

8340 N. Oleander
Niles, IL 60714-2552
Telephone: 847/470-1890
Fax: 847/583-8015
E-mail: bishop.juan@ecunet.org

OFFICERS

Bishop: Rev. Juan Cobrda
8340 N. Oleander, Niles, IL 60714-2552
Vice President: Raymond Wagstrom
1886 5th Ave., Youngstown, OH 44509
Telephone: 330/743-6523
Secretary: Rev. Linda J. Kraft
7 Green St., Stafford Springs, CT 06076
Treasurer: Stefan G. Petras
2025 Dichtl St., Naperville, IL 60565
Co-Chairs, International Relations Committee:
Rev. Thomas J. Drobena
Rev. Wilma S. Kucharek
PO Box 1003, Torrington, CT 06790-1003
Telephone: 860/482-6100

STAFF

Assistant to the Bishop: Rev. David W. Bennett
4470 Ridge Rd., Cleveland, OH 44144
Telephone: 216/749-5585
Assistant to the Bishop: Rev. Wilma S. Kucharek
PO Box 1003, Torrington, CT 06790-1003
Telephone: 860/842-6100
Assistant to the Bishop: Rev. Kenneth T. Michnay
2071 Van Allen Dr., Muskegon, MI 49444
Telephone: 616/739-8091
Chair, Education Committee: Rev. Linda Kraft
7 Green St., Stafford Springs, CT 06076
Telephone: 860/684-2982
Chair, Evangelism Committee: Rev. David L. Jones
405 Ridge Ave., E. Pittsburgh, PA 15112
Telephone: 412/824-7674
Chair, Stewardship Committee: Rev. John L. Gallagher
318 Maplewood Rd., Riverside, IL 60546
Telephone: 708/447-1876
Chair, Candidacy Committee: Rev. Kenneth T. Michnay
2071 Van Allen Dr., Muskegon, MI 49444
Telephone: 616/739-8091
Dean, Eastern Conference: Rev. Wilma S. Kucharek
Telephone: 860/842-6100
Dean, Central Conference: Rev. David L. Jones
405 Ridge Ave., E. Pittsburgh, PA 15112
Telephone: 412-824-7674
Dean, Western Conference: Rev. Ivon P. Harris
883 Saxon Pl., Buffalo Grove, IL 60089-4329
Telephone: 847/537-1077

RESOURCE CENTERS

New Jersey Synod: (Vacant) 1930 State Hwy. 33, Trenton, NJ 08690-1799	609/586-6800
New England Synod: Ruth Janssen 20 Upland St., Worcester, MA 01607-1624	508/791-1530
Carolyn H. Engelhardt Vieth Resource Center, Yale Divinity School 409 Prospect St., New Haven, CT 06510	203/432-5319
Metropolitan New York Synod: Sandy Wirth 104 Wurts St., Kingston, NY 12401	914/338-8930
Gretchen Peacock Christ Lutheran Church 121 Cleveland Ave., Staten Island, NY 10308	718/984-6595
Paula Smith Parish Resource Center 89 Hallock Landing Rd., Rocky Point, NY 11778	516/821-2255
Hilda Carman Parish Resource Center 919 Elmont Rd., Valley Stream, NY 11580	516/285-0919
Upstate New York Synod: Rev. Jack A. Wilder Jr., Marjorie Soperack 3049 E. Genesee St., Syracuse, NY 13224	315/446-2502
Northeastern Pennsylvania Synod: Ruth T. Miller 4865 Hamilton Blvd., Westcosville, PA 18106 E-mail: ruth.t.miller@ecunet.org	610/395-6891
Southeastern Pennsylvania Synod: Judy Edling 506 Haws Ave., Philadelphia, PA 19401-4543	610/278-9400
Rev. Margaret A. Krych Christian Education Resource Center Lutheran Theological Seminary 7301 Germantown Ave., Philadelphia, PA 19119 E-mail: margaret.krych@ecunet.org	215/248-4616
Dawn Stewart Christ's Lutheran Church Pennsylvania and Reich Ave., Oreland, PA 19075	215/886-4612

REGION 8

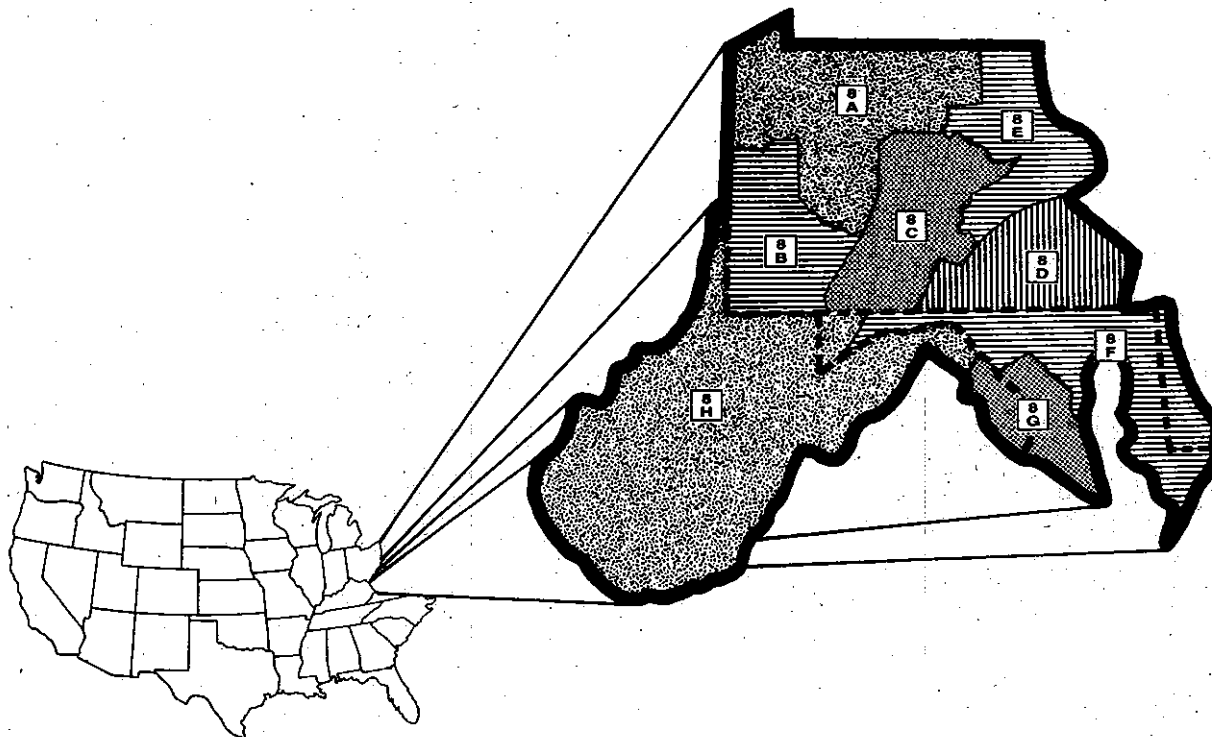

REGION 8

Address: Mid-Atlantic Region 8 of the ELCA
61 Seminary Rdg.
Gettysburg, PA 17325-1785

Telephone: 717/338-3033

Fax: 717/334-0323

Coordinator: Rev. James E. Miley
Telephone: 717/338-3000, Ext. 2133
E-mail: jmiley@itsg.edu

Administrative Secretary: Leann M. Wright
Telephone: 717/338-3000; Ext. 2147
E-mail: lwright@itsg.edu

REGIONAL ARCHIVES

Contact Persons: Sarah Roth
Tri-Synod Archives
Region 8, ELCA
Thiel College
Greenville, PA 16125
Telephone: 412/589-2131

Elwood Christ
Region 8 Archives, ELCA
Lutheran Theological Seminary
Gettysburg, PA 17325-1795
Telephone: 717/334-6286, Ext. 2131
Fax: 717/334-0323

DEPLOYED STAFF

For names and addresses of churchwide staff deployed and/or shared in the region, refer to staff listings for divisions, commissions, other churchwide units, and departments.

AUGSBURG FORTRESS

Harrisburg, PA 17109-5024
900 S. Arlington Ave.
Telephone: 717/652-2416

Pittsburgh, PA 15237-5590
9625 Perry Hwy.
Telephone: 412/364-3866

REGION 8	Congregations	Baptized Members	Ordained Ministers	Lay Rosters
8A—Northwestern Pennsylvania	.93	.32,543	.93	.4
8B—Southwestern Pennsylvania	.226	.92,758	.283	.12
8C—Allegheny	.132	.44,272	.112	.7
8D—Lower Susquehanna	.273	.136,984	.432	.23
8E—Upper Susquehanna	.143	.47,803	.143	.7
8F—Delaware-Maryland	.189	.96,834	.284	.18
8G—Metropolitan Washington, D.C.	.76	.39,468	.162	.13
8H—West Virginia-Western Maryland	.65	.15,706	.50	.1
TOTAL, REGION 8	.1,197*	.506,368*	.1,559*	.85*

*statistics as of December 31, 1998 for congregations and baptized members; as of September 1, 1998 for ordained ministers and lay rosters

NORTHWESTERN PENNSYLVANIA SYNOD (8-A)

108 Seneca Professional Building
Rt. 257, Salina Rd.
PO Box 338
Seneca, PA 16346-0338
Telephone: 814/677-5706
Fax: 814/676-8591
E-mail: nwpa@csonline.net

OFFICERS

Bishop: Rev. Paull E. Spring
PO Box 338, Seneca, PA 16346-0338
Vice President: Edward E. Harrington
PO Box 288, Eldred, PA 16731
Secretary: Rev. Frederick G. Keller
737 Elk St., Franklin, PA 16323
Treasurer: Robert G. Young
257 E. 31st St., Erie, PA 16504

STAFF

Assistant to the Bishop: Rev. John W. Tickner
Assistant to the Bishop: David P. Mayer
Administrative Assistant: Mary A. Housholder
Receptionist: Linda H. Mayer
The Lutheran Supplement Editor: David P. Mayer
Synodical Newsletter Editor: Mary A. Housholder

SOUTHWESTERN PENNSYLVANIA SYNOD (8-B)

9625 Perry Hwy.
Pittsburgh, PA 15237-5590
Telephone: 412/367-8222
Fax: 412/369-8840
E-mail: sw.penn.synod@ecunet.org
Web site: southwesternpa-synod.nb.net

OFFICERS

Bishop: Rev. Donald J. McCoid
9625 Perry Hwy., Pittsburgh, PA 15237-5590
Vice President: Andrea L. Dubler
162 Carriage Dr., N. Huntingdon, PA 15642
Secretary: Rev. Kirk W. Bish
9625 Perry Hwy., Pittsburgh, PA 15237-5590
Treasurer: John R. Frantz
1502 King William Dr., Pittsburgh, PA 15237

STAFF

Assistant to the Bishop: Rev. Donald B. Green
Assistant to the Bishop: Rev. Martha W. Clementson
Assistant to the Bishop: Rev. Kirk W. Bish
Director for Corporate Social Responsibility/Community Development Specialist (Division for Church in Society): Trudy A. Brubaker
E-mail: trudy.brubaker@ecunet.org
ELCA Deployed Staff (Division for Congregational Ministries):
Rev. Robert J. Newpher
Secretary to the Bishop: Sandra J. DeLorenze
Secretary to the Secretary: Gloria C. Knezovich
Accountant: Robert J. Cairns
Secretary: Vera K. Avetta, Deborah L. Heylman
The Lutheran Supplement Editor: Marian R. Nicely
Synodical Newsletter Editor: Rev. Kirk W. Bish

ALLEGHENY SYNOD (8-C)

701 Quail Ave.
Altoona, PA 16602-3010
Telephone: 814/942-1042
Fax: 814/941-9259
E-mail: synodman@aol.com

OFFICERS

Bishop: Rev. Gregory R. Pile
701 Quail Ave., Altoona, PA 16602-3010
Vice President: Ruth C. Kistler
2451 Park Center Blvd., State College, PA 16801
Secretary: Robert E. Thomas
360 Stonycreek St., Johnstown, PA 15901
Treasurer/Assistant to the Bishop: W. Paul Hunter
814 Jones St., Hollidaysburg, PA 16648-2144

STAFF

Assistant to the Bishop: Rev. Susan M. Winger
Office Manager: Janice M. Hughes
The Lutheran Supplement Editor: Richard L. Steuermagle
Synodical Newsletter Editor: Richard L. Steuermagle
Second Office: Richard L. Steuermagle
875 Sunflower Dr., DuBois, PA 15801
Telephone: 814/371-5764

LOWER SUSQUEHANNA SYNOD (8-D)

900 S. Arlington Ave., Ste. 208
Harrisburg, PA 17109-5024
Telephone: 717/652-1852
Fax: 717/852-2504
Web site: www.lss-elca.org

OFFICERS

Bishop: Rev. Guy S. Edmiston
900 S. Arlington Ave., Ste. 208, Harrisburg, PA 17109-5024
Vice President: Fae E. Appleby
1020 N. Union St., Ste. 609, Middletown, PA 17057
Secretary: Rev. Thomas E. McKee
900 S. Arlington Ave., Ste. 208, Harrisburg, PA 17109-5024
Treasurer: Barry R. Herr
900 S. Arlington Ave., Ste. 208, Harrisburg, PA 17109-5024

STAFF

Assistant to the Bishop (Congregational Care): Rev. Carol S. Hendrix
Assistant to the Bishop (Outreach and Evangelism): Rev. Jack R. Hoffman
Assistant to the Bishop (Ministry): Rev. Alan C. Wenrich
Director for Administration/Executive Secretary to the Bishop:
Joanne Wilhelm
Director for Communication: Barbara A. Myers
Administrative Assistant to the Treasurer: Linda Grubb
Secretaries: Cindy Anderson, Pam Drenner, Cathy Fine, Danna Lutes,
Carolyn Shockley
The Lutheran Supplement Editor: Barbara A. Myers
Synodical Newsletter Editor: Barbara A. Myers

UPPER SUSQUEHANNA SYNOD (8-E)

Office Location: Reitz Blvd. and Rt. 192
 Mailing Address: PO Box 36
 Lewisburg, PA 17837-0036
 Telephone: 570/524-9778
 Fax: 570/524-9757
 E-mail: usselca@sunlink.net
 Web site: www.uss-elca.org

OFFICERS

Bishop: Rev. A. Donald Main
 PO Box 36, Lewisburg, PA 17837-0036
Vice President: Neda K. Thierwechter
 4217 E. Main St., Belleville, PA 17004
Secretary: Ruth E. Doran
 122 S. Main St., Hughesville, PA 17737
Treasurer: Jeffrey A. Mitchell
 RR 3, Box 193A, Middleburg, PA 17842

STAFF

Assistant to the Bishop: Rev. Glenn E. Heasley Jr.
Administrative Assistant: Virginia K. Frantz
Office Secretary: Nancy R. Troester
The Lutheran Supplement Editor: George R. F. Tamke
Synodical Newsletter Editor: George R. F. Tamke

DELAWARE-MARYLAND SYNOD (8-F)

700 Light St.
 Baltimore, MD 21230-3850
 Telephone: 410/230-2700
 E-mail: susan.sooahoo@ecunet.org
 Web site: www.demdsynod.org

OFFICERS

Bishop: Rev. George P. Mocko
 700 Light St., Baltimore, MD 21230-3850
 E-mail: George.Paul.Mocko@ecunet.org
Vice President: Donna L. Kent
 3446 Miller Station Rd., Manchester, MD 21102
Secretary: Rev. Robert M. Harvey
 7834 Eastern Ave., Baltimore, MD 21224-2115
Treasurer: A. M. ("Mick") Thistle
 404 Walnut Dr., Annapolis, MD 21403-4021

STAFF

Assistant to the Bishop: Rev. Andrea R. Hagen
 E-mail: Andrea.Hagen@ecunet.org
Assistant to the Bishop: Rev. Roland C. Hobbs
 Baltimore Office: 700 Light St., Baltimore, MD 21230-3850
 Hagerstown Office: 19109 Olde Waterford Rd., Hagerstown, MD 21742-1503
 Telephone: 301/665-1753
 Fax: 301/665-1753
 E-mail: Roland.Hobbs@ecunet.org
Coordinator for Administration, Office of the Synod: Holly S. Crispell
 E-mail: Holly.Crispell@ecunet.org
Director, Lutheran Office on Public Policy, Maryland: Rev. D. Lee Hudson
 41 State Cir., Annapolis, MD 21403-2467
 Telephone: 410/268-4122
 Fax: 410/268-3554
 E-mail: LOPPMDHU@erols.com
Director, Lutheran Office on Public Policy, Delaware:
 Theda D. Blackwelder
 1401 Pennsylvania Ave., Ste. 712, Wilmington, DE 19806-4107
 Telephone: 302/421-9449
 Fax: 302/429-9142
 E-mail: Theda.Blackwelder@ecunet.org
Secretary to the Bishop: Susan L. Soohoo
 E-mail: Susan.Sooahoo@ecunet.org
Coordinator for Administration, Office of the Assistants to the Bishop:
 Patricia L. Walton
 E-mail: Pat.Walton@ecunet.org
Staff Support Associate: Ellen F. Spies
 E-mail: Ellen.Spies@ecunet.org
Coordinator for Communications: Linda N. Lovell
 10284 Breconshire Rd., Ellicott City, MD 21042-5854
 Telephone: 410/203-1230
 Fax: 410/203-1230
 E-mail: LNLovell44@aol.com
Coordinator for Evangelism Ministries: Rev. Robert Wallace Jr.
 6004 Waterloo Rd., Columbia, MD 21045-2631
 Telephone: 410/799-8888
 E-mail: RWWLC@aol.com
Coordinator for Youth Ministries: Nancy Leven
 Telephone: 410/528-9017
 E-mail: Nancy.Leven@aol.com

METROPOLITAN WASHINGTON, D.C., SYNOD (8-G)

1030 15th St. NW, Ste. 1010
Washington, DC 20005-1503
Telephone: 202/408-8110
Fax: 202/408-8114

E-mail: metrodcclca@metrodcclca.org
Web site: www.metrodcclca.org

OFFICERS

Bishop: Rev. Theodore F. Schneider
1030 15th St. NW, Ste. 1010, Washington, DC 20005

Vice President: Stanley L. Greigg
5300 Wriley Rd., Bethesda, MD 20816

Secretary: Rev. Ivan G. Ives
7201 Hadlow Dr., Springfield, VA 22152

Treasurer: Donald R. Gibbs
2802 Oakton Mill Dr., Oakton, VA 22124

STAFF

Assistant to the Bishop: Rev. Judith E. Simonson.

Administrative Assistant to the Bishop: Dorothy H. ("Betty") Fulton

Communications Coordinator: Karen S. Krueger

Resource Coordinator: Carole M. Mason

Finance Secretary: Joseph M. Wagner

WEST VIRGINIA- WESTERN MARYLAND SYNOD (8-H)

The Atrium
503 Morgantown Ave., Ste. 100
Fairmont, WV 26554-4374
Telephone: 304/363-4030
Fax: 304/366-9846
E-mail: bonnie.earp@ecunet.org

OFFICERS

Bishop: Rev. Ralph W. Dunkin
The Atrium, 503 Morgantown Ave., Ste. 100, Fairmont, WV 26554-4374
E-mail: ralph.dunkin@ecunet.org

Vice President: George Friedline
411 Susan St., New Martinsville, WV 26155

Secretary: Marjorie A. Wolf
34 Pleasant Dr., Wheeling, WV 26003-1447

Treasurer: Lynn A. Clark
164 Sherwood Rd., Bridgeport, WV 26330

STAFF

Office Administrator: Bonnie S. Earp

The Lutheran Supplement Editor: Bonnie S. Earp

Synodical Newsletter Editor: Rev. Ralph W. Dunkin

RESOURCE CENTERS

- Northwestern Pennsylvania Synod:** Mary Housholder
PO Box 338, Seneca, PA 16346-0338 814/677-5706
E-mail: mary.housolder@ecunet.org
- Southwestern Pennsylvania Synod:** Rev. Martha W. Clementson
9625 Perry Hwy., Pittsburgh, PA 15237-5590 412/367-8222
E-mail: martha.clementson@ecunet.org
- Allegheny Synod:** Kerry Fitch
RR2, Box 1324, Claysburg, PA 16625 814/239-5768
- Lower Susquehanna Synod:** Dexter Weikel
900 S. Arlington Ave., Ste. 208, Harrisburg, PA 17109-5031 717/652-1852
Rev. Nelson T. Strobert
Lutheran Theological Seminary
61 N. West Confederate Ave., Gettysburg, PA 17325-1795 717/334-6286
- Barbara Klepper**
Littitz ELCA Resource Center
4 St. Luke Dr., Littitz, PA 17543 717/628-1171
E-mail: barbara.klepper@ecunet.org
- Carol Hughes**
Congregational Services Coordinator
LSS-South Region, 2700 Luther Dr.,
Chambersburg, PA 17201 717/264-8178
- Upper Susquehanna Synod:** Virginia K. Frantz
Rt. 192 and Reitz Blvd.; PO Box 36, Lewisburg, PA 17837 717/524-9778
E-mail: virginia.frantz@ecunet.org
- Delaware-Maryland Synod:** Holly Crispell
The Vineyard
700 Light St., Baltimore, MD 21230-3850 410/230-2700
E-mail: holly.crispell@ecunet.org
- Elaine Stout**
Interfaith Resource Center
1626 N. Union St., Wilmington, DE 19806 302/655-6151
- Metropolitan Washington, D.C., Synod:** Billie Sutter
SOURCE, Inc.
4915 45th Ave. NW, Washington, DC 20016 301/270-1771
Center for the Ministry of Teaching
Virginia Theological Seminary
3737 Seminary Rd., Alexandria, VA 22304 703/370-6600
- West Virginia-Western Maryland Synod:** Bonnie Earp
The Atrium, Ste. 100
503 Morgantown Ave., Fairmont, WV 26554-4374 304/363-4030
E-mail: bonnie.earp@ecunet.org

REGION 9

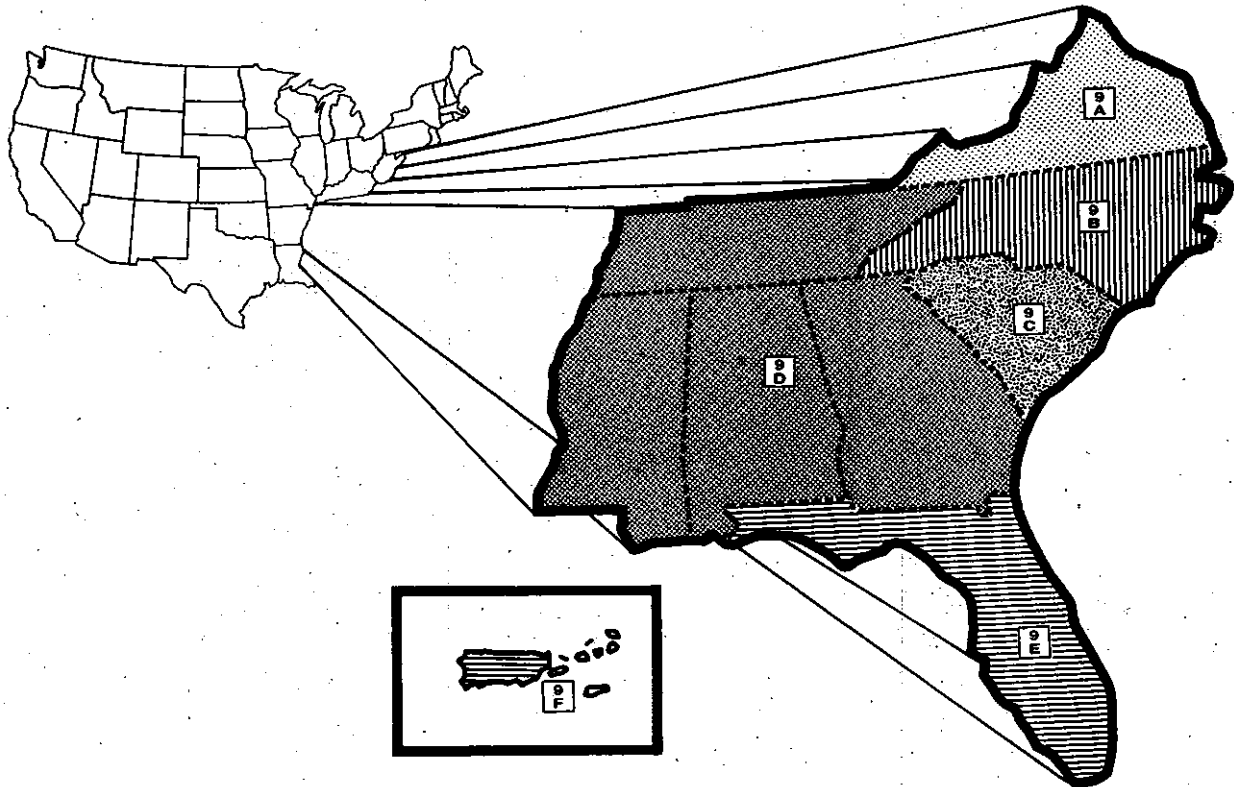

REGIONS/SYNODS

REGION 9

Address: 4201 N. Main St.
Columbia, SC 29203-5898

Telephone: 803/754-2879

Fax: 803/754-2996

E-mail : region.9.elca@ecunet.org

Coordinator: Dorothy L. Jeffcoat

E-mail: dorothy.jeffcoat@ecunet.org

Secretary: Charlotte Orrell

Continuing Education: Dorothy L. Jeffcoat

AUGSBURG FORTRESS

Rio Piedra, Puerto Rico 00928-1402

La Reforma
El Roble #54, PO Box 21402
Telephone: 800/628-4842; 809/765-1635

Lutheran Theological Southern Seminary Bookstore
4201 N. Main St.
Columbia, SC 29203-5898
Telephone: 803/691-1118

DEPLOYED STAFF

For names and addresses of churchwide staff deployed and/or shared in the region, refer to staff listings for divisions, commissions, other churchwide units, and departments.

REGIONAL ARCHIVES

Synods of Region 9 collaborate through the James R. Crumley Jr. Archives. Contact for synodical archives is through the appropriate synod office.

James R. Crumley Jr. Archives in Region 9 Contact Person:

Jeanette Bergeron
4201 N. Main St., Columbia, SC 29203
Telephone: 803/788-5150
E-mail: archives@lts.edu

REGION 9	Congregations	Baptized Members	Ordained Ministers	Lay Rosters
9A—Virginia	.163	.43,930	.220	.1
9B—North Carolina	.237	.86,433	.410	.18
9C—South Carolina	.167	.62,194	.294	.17
9D—Southeastern	.177	.61,912	.291	.28
9E—Florida-Bahamas	.214	.92,430	.458	.29
9F—Caribbean	.33	.8,992	.41	.0
TOTAL, REGION 9	.991*	.355,891*	.1,714*	.93*

*statistics as of December 31, 1998 for congregations and baptized members; as of September 1, 1999 for ordained ministers and lay rosters

VIRGINIA SYNOD (9-A)

Office Location: Bittle Hall, Roanoke College
Salem, VA 24153
Mailing Address: PO Drawer 70
Salem, VA 24153-0070
Telephone: 540/389-1000
Fax: 540/389-5962
E-mail: vasynod@ecunet.org

OFFICERS

Bishop: Rev. James F. Mauney
PO Drawer 70, Salem, VA 24153-0070
Vice President: Kathryn K. Buchanan
Roanoke College, Salem, VA 24153
Secretary: Mark N. Reed
PO Box 766, Luray, VA 22835
Treasurer: Martha A. Edwards
50 Gainsborough Pl., Newport News, VA 23608

STAFF (Salem)

Assistant to the Bishop: Keith P. Brown
Assistant to the Bishop: Rev. Paul G. ("Chip") Gunsten
Secretaries: Sue Dugas, Rosemary D. Thompson
Receptionist: Debbie Worley
Bookkeeper: Billie Hall
The Lutheran Supplement Editor: George A. Kegley
Synodical Newsletter Editor: Keith P. Brown

STAFF (East)

Assistant to the Bishop: Rev. Jean Bozeman
807 Mercury Dr., Hampton, VA 23666
Telephone: 757/896-0888
Fax: 757/896-0887
E-mail: bozeman@visi.net
Secretary: Wanda Warren

NORTH CAROLINA SYNOD (9-B)

1988 Lutheran Synod Dr.
Salisbury, NC 28144
Telephone: 704/633-4861
Fax: 704/638-0508
E-mail: synod@nclutheran.org
Web site: www.nclutheran.org

OFFICERS

Bishop: Rev. Leonard H. Bolick
Vice President: Faith A. Ashton
205 Boulder Bluff Trl., Chapel Hill, NC 27516
Secretary: Rev. Charles M. Zimmerman
3600 W. Friendly Ave., Greensboro, NC 27410
Treasurer: Marjorie B. Streck
4 Staunton Ct., Greensboro, NC 27410

STAFF

Assistant to the Bishop: Rev. George L. Rhyne
Assistant to the Bishop: Rev. Elizabeth K. ("Beth") Kearney
Assistant to the Bishop: Rev. Jane P. Mitcham
Assistant to the Bishop: Rev. Philip T. ("Phil") Tonnesen
Administrative Assistant: Peggy H. Bollinger
Secretaries: Glenda L. Ball, Melanie J. Bookout, Charlene D. Faggart
Support--Resource/Youth (part-time): Tony V. Lippard
Support--Communications (part-time): Shelley K. Wood
Receptionist: R. Diane Ryan
Bookkeeper: Kelly H. Zalinsky
Communications Coordinator: Donna D. Prunkl
Resource Center Director: Catherine F. Fink
Youth Ministry Coordinator: Tammy J. West
Interim Ministry Coordinator (part-time): Rev. Douglas W. ("Doug") Kearney
Volunteer Coordinator (part-time): Mildred J. Casper

SOUTH CAROLINA SYNOD (9-C)

Office Location: 1003 Richland St.
Columbia, SC 29201
Mailing Address: PO Box 43
Columbia, SC 29202-0043
Telephone: 803/765-0590
Fax: 803/252-5558
E-mail: sc.synod@ecunet.org
Web site: sclutheran.org

OFFICERS

Bishop: Rev. David A. Donges
1003 Richland St., PO Box 43, Columbia, SC 29202-0043
E-mail: david.donges@ecunet.org
Vice President: Robert A. Addy
140 Marabou Dr., W. Columbia, SC 29169-4740
Secretary: Rev. W. Osborne Herlong
2821 River Dr., Columbia, SC 29201
Treasurer: Raymond L. Hendrix Jr.
PO Box 43, Columbia, SC 29202-0043

STAFF

Assistant to the Bishop (Congregational Life): Rev. Melvin E. Amundson
E-mail: melvin.amundson@ecunet.org
Assistant to the Bishop (Outreach/Leadership): Rev. Kathleen B. Chartier
E-mail: kathleen.chartier@ecunet.org
Executive Secretary to the Bishop: Willene D. Stack
Administrative Assistant to the Treasurer: Ion W. Stuck
Secretaries: Nancy S. Hyatt, Gloria D. Rast
Receptionist: Lucile M. ("Celle") Addy
Coordinator of Youth Ministry: Stephanie M. Stoudemayer
E-mail: sc.youth@ecunet.org
Communications Coordinator (Synodical Newsletter Editor, SC Lutheran Editor, Resource Center, Webmaster): Jamie B. Hawkins
E-mail: jami@scsynod.com

SOUTHEASTERN SYNOD (9-D)

100 Edgewood Ave. NE, Ste. 1600
Atlanta, GA 30303
Telephone: 404/589-1977
Fax: 404/521-1980
E-mail: elca.southeastern.synod@ecunet.org

OFFICERS

Bishop: Rev. Ronald B. Warren
100 Edgewood Ave. NE, Ste. 1600, Atlanta, GA 30303
Vice President: Robert W. Drakeford
1135 Annalue Dr., Auburn, AL 36830
Secretary: Rev. J. Howard Mettee
PO Box 158, Greeneville, TN 37744-0158
Treasurer: Dennis D. Wieckert
645 Springview Ct., Roswell, GA 30076

STAFF

Pastor for Leadership: Rev. Susan L. Gamelin
Pastor/Mission Director for Planting Congregations:
Rev. James M. Capers
Pastor/Mission Director for Transforming Congregations:
Rev. Stephen G. Cooper
Administrator for the Office of the Bishop: Darleen K. Krautwurst
Director of Resources: Elaine S. Schwartz
Assistant Administrator for Business Services: Kimberly M. Anthony
Administrative Assistant for Developing/Transforming Congregations:
Patsy Huggins
Secretary/Receptionist: Jennifer Meeks
Pastor for Stewardship (part-time): Rev. Robert H. Loshuertos
Fiscal Advisor (part-time): Sandra G. Gustavson
The Lutheran Supplement Editor: Georgette Peterson

FLORIDA-BAHAMAS SYNOD (9-E)

3838 W. Cypress St.
Tampa, FL 33607-4897
Telephone: 813/876-7660
Fax: 813/870-0826
E-mail: www.lutheran.fl.org

OFFICERS

Bishop: Rev. William B. Trexler
3838 W. Cypress St., Tampa, FL 33607-4897
E-mail: william.trexler@ecunet.org

Vice President: Cecelia M. Johnson
43 Forest View Way, Ormond Beach, FL 32174
Telephone: 904/672-8561

Secretary: Rev. William C. Yesse
2500 S. Volusia Ave., Orange City, FL 32763-9124
Telephone: 904/775-9676
Fax: 904/775-6956

STAFF

Assistant to the Bishop (North Mission District): Rev. Kathryn B. Baines
Mail: PMB 361, 4446 Hendricks Ave., Jacksonville, FL 32207-6369
Apts: 3976 Hendricks Ave., Jacksonville, FL
Telephone: 904/346-0185
Fax: 904/346-0192
E-mail: kathryn.baines@ecunet.org

Assistant to the Bishop (Southeast Mission District):
Rev. Clarence V. Caldwell
8060 SW 18th St., Ste. 108, Boca Raton, FL 33433
Telephone: 561/395-8101
Fax: 561/395-6630
E-mail: clarence.caldwell@ecunet.org

Assistant to the Bishop (Southwest Mission District): Rev. David H. Webb
3714 W. Linebaugh Ave., Tampa, FL 33618
Telephone: 813/982-7066
Fax: 813/269-4042
E-mail: david.webb@ecunet.org

Assistant to the Bishop for Administration: Ken Aicher
E-mail: ken.aicher@ecunet.org

Assistant to the Bishop for Leadership Development:
Rev. Gary L. Harbaugh
3803 Ocita Dr., Orlando, FL 32837
Telephone (cell): 407/766-0554
Fax: 407/888-9735
E-mail: gary.harbaugh@ecunet.org

Assistant to the Bishop for Hispanic Ministries: Rav. Lenier L. Gallardo
6375 W. Flagler St., Miami, FL 33144-3057
Telephone: 305/264-9059
Fax: 305/264-1899
E-mail: poplc@accesspro.net

Mobility and Candidacy Support: Pamela Wehde
Telephone: 904/346-0185 (day)
Fax: 904/346-0192

Resource Center: Irene Flynn
E-mail: irene.flynn@ecunet.org

Office Coordinator: Judy K. Euron

Support Staff: Alison Anca, Astrid Henriques, Ileana G. Sardifias

Archivist: Mary M. Fiekke

Director of Communications: Karen J. Rieley
(The Lutheran Supplement, Synodical Newsletter Editor)
7303 San Carlos Rd., Jacksonville, FL 32217
Telephone: 904/448-8240
Fax: 904/737-8640
E-mail: karen.rieley@ecunet.org

ELCA Foundation: Gary Kovar
1399 Saratoga Ct., Tarpon Springs, FL 34689
Telephone: 813/934-7873
Fax: 813/943-2128

Lutheran Outdoor Ministries of Florida Director: Rev. Robert W. Kuehner
Administrative Assistant: Babs Armagost

Global Missions Coordinator: Rev. Luther D. Kistler
503 Campus St., Celebration, FL 34747
Telephone: 407/566-8821

German Ministries Coordinator: Rev. Harold Popp
3318 SW 7th Ln., Cape Coral, FL 33991
Telephone: 941/283-5047

CARIBBEAN SYNOD (9-F)

Urb. Puerto Nuevo
363 Calle Constitución
San Juan, PR 00920
Telephone: 787/273-8300
Fax: 787/273-7877
E-mail: syncarib@caribe.net

OFFICERS

Bishop: Rev. Francisco L. Sosa
Urb. Puerto Nuevo
363 Calle Constitución, Puerto Nuevo, PR 00720

Vice President: Phyllis L. Wallace
PO Box 253, Charlotte Amalie, VI 00804

Secretary: Josefina Nieves de Agosto
Urb. Flamboyán, Calle 325, Bayamón, PR 00969

Treasurer: Carmen Teresa Cintron
Alturas de Vega Baja
Calle 13 BG, Vega Baja, PR 00693

STAFF

Assistant to the Bishop: Angel Santos

Administrator/Secretary: Cruz M. Ouilfonos

Secretary: Ada Henríquez

Bookkeeper: José A. Nieves

Synodical Newsletter Editor: (Vacant)

RESOURCE CENTERS

Virginia Synod: Rosemary Thompson
PO Drawer 70, Salem, VA 24153 540/389-1000

Sue Clark
Audio-Visual Library
1301 Colley Ave., Norfolk, VA 23517 757/622-5115

Judy Bennett
Ecumenical Resource Center of Richmond, Inc.
1205 Palmyra Ave., Richmond, VA 23227 804/358-8306

North Carolina Synod: Catherine Fink
1988 Lutheran Synod Dr., Salisbury, NC 28144-4480 704/633-4861
E-mail: catherine.fink@ecunet.org

South Carolina Synod: Jamie Hawkins
1003 Richland St., PO Box 43, Columbia, SC 29202-0043 803/765-0590
E-mail: sc.synod@ecunet.org

Lynn A. Feider
Lineberger Memorial Library
Lutheran Theological Southern Seminary
4201 N. Main St., Columbia, SC 29203 803/786-5150

Southeastern Synod: Elaine Schwartz
100 Edgewood Ave. NE, Ste. 160, Atlanta, GA 30303 404/589-1977

Florida-Bahamas Synod: Irene Flynn
3838 W. Cypress St., Tampa, FL 33607-4897 813/876-7660

Caribbean Synod: Bobbie Skinner-White
Lord God of Sabaoth Church
51 King St., Christiansted, St. Croix, USVI 00820 809/773-1320
PO Box 14426 Barrio Obrero Sta., Santurce, PR 00916 787/273-8300

Ada Henriques
Urb. Puerto Nuevo, 363 Calle Constitución
San Juan, PR 00920 787/273-8300

SUMMARY OF 1998 CONGREGATIONAL REPORTS EVANGELICAL LUTHERAN CHURCH IN AMERICA

December 31, 1998

CONGREGATIONS/SYNODS

Number of congregations	10,862
Number of synods	65

CONGREGATIONAL MEMBERSHIP

Baptized membership	5,178,225
Confirmed membership	3,840,136
Communing membership (confirmed)	2,815,334
Communing membership (non-confirmed)	270,125
Communing and contributing	2,501,669

Membership Accessions

	Baptized	Con- firmed
By baptism children under 16	81,224	—
By baptism adults 16 and older	8,468	6,748
By affirmation of faith	64,438	49,665
By transfer from ELCA congregations	89,688	64,684
By transfer from other Lutheran congregations	17,033	12,289
From non-Lutheran congregations	20,734	14,909
From other sources and statistical adjustment	22,380	20,126
Baptized youth who were confirmed in 1998	—	59,129
Total Accessions	303,965	227,550

Membership Losses

	Baptized	Con- firmed
By death	50,383	48,880
By transfer to ELCA congregations	65,917	48,361
By transfer to other Lutheran congregations	13,181	9,340
To non-Lutheran congregations	15,695	11,306
For other reasons and statistical adjustment	172,561	118,251
Total Losses	317,737	236,138

Other Information

Average baptized members per congregation	480
Average confirmed members per congregation	356
Average per congregation in attendance at worship weekly	146
Percent baptized members attending worship each week	30.50%

EDUCATION MINISTRY

Sunday schools	
Leaders	134,280
Pupils	814,455
Vacation Bible schools	
Leaders	87,402
Pupils	344,260

FINANCIAL STEWARDSHIP

Cash Receipts in 1998

Regular giving by members	\$ 1,452,160,882
Designated giving by members	267,802,621
Earned income, unrestricted	69,510,468
Earned income, restricted	40,647,584
Grants and partnership support	14,624,213
Cash borrowed	132,696,798
Other receipts	142,865,064
Total Receipts in 1998	\$ 2,120,307,630

Cash Disbursements in 1998

Current operating expenses	\$ 1,346,301,718
Capital improvements	232,120,330
Payment on debts	158,484,593
Mission Support	126,910,520
Specific mission support	7,044,458
World Hunger Appeal and Disaster Response	12,451,681
Mission Partners	3,727,367
Vision for Mission	542,626
Missionary Sponsorship	5,057,490
Synod-related special benevolences	16,416,918
Local community benevolences (non-ELCA)	25,343,961
Other benevolences (non-ELCA)	11,358,340
Other expenses	86,009,190
Total Disbursements in 1998	\$ 2,031,769,190

Valuation of Congregational Properties and Other Assets

Church edifice and lot	\$ 9,666,221,115
Parish house and lot	612,644,656
Parsonage(s) and lot(s)	427,344,876
Other real estate	319,002,465
Endowment and memorial funds	821,071,880
Cash	555,839,148
Other assets	224,148,162
Total Assets	\$12,626,272,302
Total Indebtedness	\$ 1,073,874,543

Other Financial Information

Average giving per baptized member	\$ 332.15
Average giving per confirmed member	\$ 447.89
Percent congregations reporting no debt	64%
Number of bequests received	5,659
Total value of bequests received	\$ 78,407,863

SUMMARY OF 1998 CONGREGATIONAL STATISTICS BY SYNODS EVANGELICAL LUTHERAN CHURCH IN AMERICA

December 31, 1998

SYNOD	CONGRE- GATIONS		MEMBERSHIP				FINANCES					
	Baptized	Confirmed	Accessions	Losses	Receipts	Disbursements	Assets	Indebtedness				
REGION 1												
A Alaska	11,074	7,234	667	490	\$ 5,262,039	\$ 4,999,923	\$ 25,691,481	\$ 4,703,244				
B Northwest Washington	59,328	42,598	4,214	3,906	30,479,874	28,927,100	157,258,624	17,843,910				
C Southwestern Washington	45,640	33,238	3,912	4,027	24,782,803	24,969,334	116,436,268	14,430,966				
D Eastern Washington-Idaho	40,547	29,886	2,672	3,691	16,363,571	15,564,242	103,541,228	8,915,389				
E Oregon	47,108	35,402	3,251	3,151	26,207,981	25,613,637	145,167,793	14,307,882				
F Montana	50,904	36,951	2,656	2,403	15,085,917	14,272,115	78,819,553	2,524,495				
REGION 2												
A Sierra Pacific	77,498	55,346	5,798	5,809	46,736,156	43,978,347	272,081,238	27,130,809				
B Southern California (West)	48,424	33,687	3,732	4,150	34,174,059	33,599,027	236,131,453	23,121,136				
C Pacifica	59,403	43,227	5,776	5,403	40,188,131	39,442,252	201,354,492	30,759,630				
D Grand Canyon	75,929	55,768	7,369	5,779	48,926,137	44,942,675	172,315,930	44,848,798				
E Rocky Mountain	93,445	67,834	7,722	7,493	43,583,405	39,615,959	174,747,858	32,734,503				
REGION 3												
A Western North Dakota	74,250	55,915	3,408	3,833	15,622,575	14,400,344	84,710,474	4,653,131				
B Eastern North Dakota	102,115	77,178	5,846	6,149	25,955,783	25,154,252	122,350,553	9,839,832				
C South Dakota	120,747	90,392	8,684	5,682	37,684,280	36,781,990	173,174,580	17,941,776				
D Northwestern Minnesota	112,497	85,937	5,400	5,953	29,999,281	28,272,453	150,920,133	5,866,027				
E Northeastern Minnesota	72,824	54,192	4,488	5,395	22,490,213	21,017,584	112,269,155	6,632,017				
F Southwestern Minnesota	138,465	106,093	6,505	6,158	37,970,973	36,250,256	232,203,350	11,210,042				
G Minneapolis Area	229,595	166,288	14,499	13,126	91,346,496	86,957,302	365,445,727	64,990,901				
H Saint Paul Area	164,054	115,310	11,510	11,180	88,573,518	67,375,053	263,945,953	61,586,733				
I Southeastern Minnesota	132,975	99,226	6,197	5,844	35,483,802	33,887,738	215,779,081	16,432,711				
REGION 4												
A Nebraska	128,943	99,379	6,692	6,125	44,997,830	45,357,523	245,391,766	13,310,261				
B Central States	72,732	54,965	4,417	5,027	38,795,816	37,531,497	165,671,173	21,941,126				
C Arkansas-Oklahoma	16,751	13,094	1,524	1,792	9,740,652	8,925,341	41,322,320	7,671,008				
D Northern Texas-N. Louisiana	37,655	26,340	3,303	2,931	24,293,743	23,615,341	101,479,638	19,175,010				
E Southwestern Texas	72,631	56,785	4,800	4,958	36,040,505	33,130,449	188,785,922	16,043,197				
F Texas-Louisiana Gulf Coast	50,750	39,087	4,123	4,533	31,243,140	29,405,721	123,734,343	23,913,846				
REGION 5												
A Metropolitan Chicago	121,615	89,548	9,991	12,085	57,700,439	56,101,423	378,690,369	36,469,155				
B Northern Illinois	100,904	74,974	5,736	7,700	35,458,082	34,797,008	239,966,440	13,247,164				
C Central/Southern Illinois	60,253	46,333	2,600	3,460	22,286,490	21,822,531	170,232,448	7,799,187				
D Southeastern Iowa	92,389	68,459	6,115	5,909	36,409,760	34,807,337	177,116,649	20,306,528				
E Western Iowa	77,833	60,570	3,381	3,941	21,424,159	20,608,316	154,572,754	3,273,641				
F Northeastern Iowa	95,887	74,337	3,920	4,098	28,152,177	26,691,997	170,481,494	3,992,729				

SYNOD	CONGRE-GATIONS	MEMBERSHIP				FINANCES			
		Baptized	Confirmed	Accessions	Losses	Receipts	Disbursements	Assets	Indebtedness
G Northern Great Lakes	95	40,505	30,970	1,953	1,585	\$ 11,939,313	\$ 71,002,839	\$ 4,778,866	
H Northwest Synod of Wisconsin	214	104,952	78,630	6,063	5,011	28,167,027	159,374,417	7,197,572	
I East-Central Synod of Wisconsin	147	101,128	74,901	6,021	6,109	34,102,995	183,043,597	17,097,793	
J Greater Milwaukee	141	98,836	72,383	6,089	7,115	38,066,218	235,477,283	22,850,362	
K South-Central Synod of Wisconsin	151	110,739	83,025	6,091	5,348	33,207,094	30,954,724	16,867,558	
L La Crosse Area	80	41,905	31,571	2,074	1,779	10,383,357	10,126,025	3,861,727	
REGION 6									
A Southeast Michigan	147	72,751	52,303	4,765	5,352	31,074,460	29,352,354	17,040,617	
B North/West Lower Michigan	132	55,898	41,399	3,449	2,751	27,617,038	24,758,840	133,788,780	
C Indiana-Kentucky	240	84,546	63,573	5,194	5,268	44,282,030	43,771,107	240,626,589	
D Northwestern Ohio	193	109,379	79,687	4,304	5,771	38,891,354	37,328,485	270,698,423	
E Northeastern Ohio	216	95,829	72,280	4,536	6,703	39,051,163	35,850,250	281,084,789	
F Southern Ohio	241	102,586	75,766	5,585	5,429	52,788,351	50,213,685	297,130,868	
REGION 7									
A New Jersey	196	79,891	54,753	4,736	5,400	35,201,882	34,437,163	272,997,524	
B New England	191	75,797	55,209	4,386	4,181	32,088,518	31,202,969	236,496,241	
C Metropolitan New York	228	89,482	61,208	4,810	5,932	40,140,112	40,603,875	369,991,718	
D Upstate New York	196	86,462	60,683	4,282	4,693	31,332,255	27,883,035	217,056,497	
E Northeastern Pennsylvania	296	168,511	124,195	6,740	9,967	53,256,999	52,827,792	479,953,717	
F Southeastern Pennsylvania	179	106,645	76,068	5,582	5,373	45,336,119	44,881,853	353,239,543	
G Slovak Zion	35	6,959	5,502	193	478	2,836,092	2,873,075	40,079,742	
REGION 8									
A Northwestern Pennsylvania	93	32,543	23,332	1,025	1,059	9,047,225	9,159,818	93,390,054	
B Southwestern Pennsylvania	226	92,758	67,660	3,525	4,336	27,785,379	27,913,162	274,265,589	
C Allegheny	132	44,272	33,636	1,609	1,285	13,166,443	12,155,448	123,851,119	
D Lower Susquehanna	273	136,984	104,287	5,343	6,993	51,242,098	49,771,020	446,931,402	
E Upper Susquehanna	143	47,803	36,271	1,787	1,492	15,321,598	15,060,888	140,819,905	
F Delaware-Maryland	189	96,834	66,869	4,989	6,096	37,981,105	36,744,429	330,484,567	
G Metropolitan Washington, D.C.	76	39,468	28,558	3,125	3,024	28,215,435	27,420,475	150,070,150	
H West Virginia-W. Maryland	65	15,706	11,949	563	1,099	5,664,062	5,300,579	60,902,799	
REGION 9									
A Virginia	163	43,930	33,555	3,329	3,055	23,888,638	22,652,056	139,230,186	
B North Carolina	237	88,433	69,714	5,625	6,226	60,434,702	54,393,905	321,190,716	
C South Carolina	167	62,194	49,275	3,507	3,252	37,079,256	33,257,871	233,140,698	
D Southeastern	177	61,912	47,631	5,087	4,605	40,909,085	36,595,137	188,966,804	
E Florida-Bahamas	214	92,430	71,612	8,329	8,461	54,003,328	52,294,227	259,998,563	
F Caribbean	33	6,992	4,300	381	328	2,306,112	2,263,835	21,572,743	
TOTALS									
	10,862	5,178,225	3,840,136	303,965	317,737	\$2,120,307,630	\$2,031,769,190	\$12,628,272,302	\$1,073,874,543

Congregations

ROSTER OF CONGREGATIONS83
CONGREGATIONS RELOCATED279
CONGREGATIONS UNDER DEVELOPMENT280
CONGREGATIONS RECEIVED285
CONGREGATIONS CONSOLIDATED, MERGED, WITHDRAWN, OR DISBANDED286
SYNODICALLY AUTHORIZED WORSHIPING COMMUNITIES OR CHAPELS288

ROSTER OF CONGREGATIONS

As of September 1, 1999

The roster of congregations includes all member congregations as well as forming congregations of the Evangelical Lutheran Church in America. All changes and corrections in this roster should be reported to the office of the synod in which the congregation is located. The synod office will report the changes to the Office of the Secretary of the Evangelical Lutheran Church in America. Links to congregation Web sites can be found on the ELCA Web site, www.elca.org. Information about linking a congregation's Web site to the ELCA Web site is also available at www.elca.org.

Congregations under development have been included on the roster through September 15, 1999. (Refer to the listing of congregations under development on pages 280-284.) Congregations that have consolidated, merged, withdrawn, or disbanded are identified on the roster through August 1, 1999. (Refer to listing on page 286-287.)

The location of the congregation is listed on the first line with the mailing address following on the second line. If the location and mailing address are identical, the address and zip code are listed on the first line.

Membership and financial statistics are those reported by the congregations as of December 31, 1998. An asterisk (*) preceding the membership statistics of a congregation indicates that statistics for 1998 were not available and figures are those of a previous year.

The membership statistics are: **BAPT.**—baptized membership; **AV. ATT.**—average worship attendance. The financial statistics are: **CURR. EXPENSES**—current operating expenses; **BENEV.**—the sum of Mission Support, World Hunger Appeal—Disaster Response, Mission Partners, Missionary Sponsorship, specific mission support (designated gifts), vision for mission offering, synod special benevolences, local community benevolences, and other benevolences.

Each congregation's five-digit identification number is shown after the region/synod designation.

REGION / SYNOD DESIGNATIONS

- | | | |
|------------------------------------------------------------------------------------------------------------------------------------------------------------------------------------------------------------------------------------------------------------------------------------------------------------------------------------------------------------------------------------------------------------------------------------------------------------------------------------------------------------------------------------------------------------------------------------------------------------------------------------------------------------------------------------------------------------------------------------------------------------------------------------------------------------------------------------------------------------------------------------------------------------------------------------------------------------------------------------------------------------------------------------------------------------|-----------------------------------------------------------------------------------------------------------------------------------------------------------------------------------------------------------------------------------------------------------------------------------------------------------------------------------------------------------------------------------------------------------------------------------------------------------------------------------------------------------------------------------------------------------------------------------------------------------------------------------------------------------------------------------------------------------------------------------------------------------------------------------------------------------------------------------------------------------------------------------------------------------------------------------------------------------------------------------------------------------------------------------------------------------------------------------------------------------------------------------------------------------------------------------------------------------------------------------------------------------------------|--------------------------------------------------------------------------------------------------------------------------------------------------------------------------------------------------------------------------------------------------------------------------------------------------------------------------------------------------------------------------------------------------------------------------------------------------------------------------------------------------------------------------------------------------------------------------------------------------------------------------------------------------------------------------------------------------------------------------------------------------------------------------------------------------------------------------------------------------------------------------------------------------------------------------------------------------------------------------------------------------------------------------------------------------------------------------------------------------------------------------------------------------------|
| <p>REGION 1
 1A Alaska Synod
 1B Northwest Washington Synod
 1C Southwestern Washington Synod
 1D Eastern Washington-Idaho Synod
 1E Oregon Synod
 1F Montana Synod</p> <p>REGION 2
 2A Sierra Pacific Synod
 2B Southern California (West) Synod
 2C Pacific Synod
 2D Grand Canyon Synod
 2E Rocky Mountain Synod</p> <p>REGION 3
 3A Western North Dakota Synod
 3B Eastern North Dakota Synod
 3C South Dakota Synod
 3D Northwestern Minnesota Synod
 3E Northeastern Minnesota Synod
 3F Southwestern Minnesota Synod
 3G Minneapolis Area Synod
 3H Saint Paul Area Synod
 3I Southeastern Minnesota Synod</p> | <p>REGION 4
 4A Nebraska Synod
 4B Central States Synod
 4C Arkansas-Oklahoma Synod
 4D Northern Texas-Northern Louisiana Synod
 4E Southwestern Texas Synod
 4F Texas-Louisiana Gulf Coast Synod</p> <p>REGION 5
 5A Metropolitan Chicago Synod
 5B Northern Illinois Synod
 5C Central/Southern Illinois Synod
 5D Southeastern Iowa Synod
 5E Western Iowa Synod
 5F Northeastern Iowa Synod
 5G Northern Great Lakes Synod
 5H Northwest Synod of Wisconsin
 5I East-Central Synod of Wisconsin
 5J Greater Milwaukee Synod
 5K South-Central Synod of Wisconsin
 5L La Crosse Area Synod</p> <p>REGION 6
 6A Southeast Michigan Synod
 6B Northwest Lower Michigan Synod
 6C Indiana-Kentucky Synod
 6D Northwestern Ohio Synod
 6E Northeastern Ohio Synod</p> | <p>6F Southern Ohio Synod</p> <p>REGION 7
 7A New Jersey Synod
 7B New England Synod
 7C Metropolitan New York Synod
 7D Upstate New York Synod
 7E Northeastern Pennsylvania Synod
 7F Southeastern Pennsylvania Synod
 7G Slovak Zion Synod</p> <p>REGION 8
 8A Northwestern Pennsylvania Synod
 8B Southwestern Pennsylvania Synod
 8C Allegheny Synod
 8D Lower Susquehanna Synod
 8E Upper Susquehanna Synod
 8F Delaware-Maryland Synod
 8G Metropolitan Washington, D.C., Synod
 8H West Virginia-Western Maryland Synod</p> <p>REGION 9
 9A Virginia Synod
 9B North Carolina Synod
 9C South Carolina Synod
 9D Southeastern Synod
 9E Florida-Bahamas Synod
 9F Caribbean Synod</p> |
|------------------------------------------------------------------------------------------------------------------------------------------------------------------------------------------------------------------------------------------------------------------------------------------------------------------------------------------------------------------------------------------------------------------------------------------------------------------------------------------------------------------------------------------------------------------------------------------------------------------------------------------------------------------------------------------------------------------------------------------------------------------------------------------------------------------------------------------------------------------------------------------------------------------------------------------------------------------------------------------------------------------------------------------------------------|-----------------------------------------------------------------------------------------------------------------------------------------------------------------------------------------------------------------------------------------------------------------------------------------------------------------------------------------------------------------------------------------------------------------------------------------------------------------------------------------------------------------------------------------------------------------------------------------------------------------------------------------------------------------------------------------------------------------------------------------------------------------------------------------------------------------------------------------------------------------------------------------------------------------------------------------------------------------------------------------------------------------------------------------------------------------------------------------------------------------------------------------------------------------------------------------------------------------------------------------------------------------------|--------------------------------------------------------------------------------------------------------------------------------------------------------------------------------------------------------------------------------------------------------------------------------------------------------------------------------------------------------------------------------------------------------------------------------------------------------------------------------------------------------------------------------------------------------------------------------------------------------------------------------------------------------------------------------------------------------------------------------------------------------------------------------------------------------------------------------------------------------------------------------------------------------------------------------------------------------------------------------------------------------------------------------------------------------------------------------------------------------------------------------------------------------|

CONGREGATIONS

CONGREGATIONAL STATUS

Designations following the congregation address indicate actions concerning the status of the congregation:

- | | | |
|--------------------------------------------------------------------------------------------------------------------------------------------------------------------------------------------------------------------------|---------------------------------------------------------------------------------------------------------------------------------------------------------------------------------------|-------------------------------------------------------------------------------------------------------------------------------|
| <p>B New congregation organized and received by synod action (see also p. 285)</p> <p>C Consolidated congregation (see also pp. 286-287)</p> <p>D Disbanded congregation (see also pp. 286-287)</p> | <p>F Forming congregation (see also pp. 280-284)</p> <p>M Merged congregation (see also pp. 286-287)</p> <p>R Removed</p> <p>S Suspended congregation</p> | <p>U Unincorporated congregation</p> <p>W Withdrawal of congregation from membership (see also pp. 286-287)</p> |
|--------------------------------------------------------------------------------------------------------------------------------------------------------------------------------------------------------------------------|---------------------------------------------------------------------------------------------------------------------------------------------------------------------------------------|-------------------------------------------------------------------------------------------------------------------------------|

LANGUAGE DESIGNATIONS

The following letter designations indicate the languages used in worship services:

- | | | | | | |
|--------------|---------------|-------------|---------------|--------------|---------------|
| AB Arabic | ES Estonian | IP Inuiptat | NO Norwegian | SP Spanish | VI Vietnamese |
| AM Amharic | FI Finnish | JA Japanese | NV Navajo | SW Swedish | WE Wendish |
| CA Cambodian | GE German | KO Korean | OR Oromo | TH Thai | YO Yoruba |
| CH Cantonese | HM Hmong | LA Latvian | PR Portuguese | TI Taiwanese | |
| CL Creole | HG Hungarian | LS Lao | SI Sign | UK Ukrainian | |
| DA Danish | ID Indonesian | MA Mandarin | SL Slovak | UR Urdu | |

MINISTERS / PASTORAL SERVICE DESIGNATIONS

Ministers of other church bodies who are serving congregations of the Evangelical Lutheran Church in America are identified as follows:

- | | | |
|---------------------------------------|-------------------------------|-----------------------|
| (E) Episcopal | (P) Presbyterian | (UM) United Methodist |
| (LCMS) Lutheran Church-Missouri Synod | (UCC) United Church of Christ | (O) Other |
| (N) Norwegian | | |

CITY/TOWN	CONGREGATION	LOCATION/ MAILING ADDRESS	STATUS LANGUAGE REG./SYNOCD	LD. NUMBER	PHONE NO. (FAX NO.)	PASTORS	MEMBERSHIP BAPT.	AV. ATT.	CURR. EXPENSES	BENEV.
ALABAMA										
Anniston	Grace	1301 W 15th St PO Box 2451		9D 13056	256/238-1441		134	46	31,639	200
Anniston	Trinity	1024-26 Quintard Ave		9D 05791	256/237-4941 (256/237-4904) 205/425-5145	Karnig M Kazanjian Jr	136	61	83,050	2,182
Bessemer	Grace	900 9th Ave SW E-mail: djcobaum@aol.com		9D 13073			78	25	5,526	3,949
Birmingham (Riverchase)	Christ the King	US 31 S & Riverchase Pky 611 Riverchase Pky W		9D 07479	205/988-5004 (205/988-5004)	Christopher C DeGreen	716	328	292,708	58,158
Birmingham	Faith	8713 Division Ave 6720 Old Springville Rd PO Box 427		9D 05793	205/680-2144	Gary M Schimmer	204	86	90,829	12,178
Birmingham	Shades Valley	720 Shades Creek Pky	GE	9D 05794	205/871-3512 (205/871-3522)	Mark A Scott	601	211	315,711	75,571
Birmingham	Shepherd of the Hills	4887 Valleydale Rd		9D 16453	205/995-9673	Darryl L Kiehl	249	108	75,282	2,654
Birmingham	Spirit of the Living God	c/o Rev Joseph W Walker Jr 1040 Village Mill Rd	F	9D 30438	205/620-0458		0	0	0	0
Cullman	Christ	424 2nd Ave SE PO Box 974		9D 05796	258/734-6842		148	55	49,553	5,415
Dothan	Triumphant Cross	2643 Murphy Mill Rd E-mail: elca_aim@mindspring.com		9D 16236	334/671-6282	Jon M Paquette	190	78	62,878	2,208
Fairhope	Holy Trinity	c/o Rev William F Funk III 19098 Fairfield Dr	F	9D 30446	334/990-5973		0	0	0	0
Florence	Church of the Good Shepherd	2001 Cloyd Blvd E-mail: mfish@juno.com		9D 07210	256/766-6952 (256/766-2688)	Michael J Fish	147	80	96,969	7,012
Gulf Shores	Grace	c/o Rev Craig H Bowyer PO Box 3627	F	9D 30425	334/968-5991		0	0	0	0
Huntsville	All Saints	12100 Bailey Cove Rd SE E-mail: alist.lc@bellsouth.net		9D 16204	256/881-4724 (256/881-4724)	Keith R Cook	355	147	137,192	17,402
Huntsville	Prince of Peace	2014 Medaris Rd NW		9D 05834	256/852-9483 (256/852-9520)		100	50	97,402	1,805
Huntsville	St Mark	200 Longwood Dr SE E-mail: stmarks@traveler.com		9D 05816	256/539-4361 (256/539-4388)	W Vernon Luckey Jr John T Means III	606	291	321,937	110,420
Jacksonville	Covenant	406 N Pelham Rd PO Box 36		9D 07785	256/435-8678 (205/237-4904)	Karnig M Kazanjian Jr	44	20	43,952	2,114
Madison	Messiah	7740 Hwy 72 W E-mail: petersonse@aimet.net		9D 30022	256/721-0041 (205/721-0147)	Scott E Peterson	336	190	134,662	18,840
Mobile	Martin Luther	1267 Martin Luther King Jr Ave PO Box 452		9D 13254	334/433-2418 (334/342-9284)	Kathryn I Bradley-Love	83	38	24,662	2,172
Mobile	St Paul's	6100 Cottage Hill Rd		9D 05804	334/661-2929		393	131	93,206	10,288
Montgomery	Messiah	6670 Vaughn Rd		9D 07732	334/277-4213		159	80	59,717	4,687
Montgomery	Our Redeemer	2810 Atlanta Hwy E-mail: ourredeemer.montgomery@worldnet.att.net		9D 05806	334/272-4111 (334/244-1911)		297	113	128,240	15,732
Prattville	Christ	2175 Cobbs Ford Rd E-mail: ChristAL@aol.com		9D 07405	334/285-7481 (334/285-7461)	Wallace H Shealy	158	85	62,372	3,726
Tuskegee	St Luke	206 E Northside St E-mail: stluke@tuskegee.net		9D 07653	334/727-4255		52	25	46,098	850

ALASKA

Anchorage	Alaska Native	1420 Cordova St	IP	1A 30191	907/277-3930	Karen L Sonray C George Sonray	188	112	63,100	4,200
Anchorage	Amazing Grace	10830 Elmore Rd E-mail: gsonray@aol.com		1A 16014	907/344-4317 (907/349-4314)	Bruce A Engebretson	483	133	186,439	45,800
Anchorage	Central	1420 Cordova St E-mail: ceentuth@alaska.net		1A 12789	907/277-1622 (907/272-6235)	Ronald D Martinson Frederick P Lampe	894	261	378,323	89,324
Anchorage	Christ Our Savior	1612 Oceanview Dr E-mail: costc@alaska.net		1A 07505	907/345-3858 (907/345-3856)	Daniel M Bolterud	302	110	131,000	1,645
Anchorage	Gloria Dei	8427 Jewel Lake Rd E-mail: jholub@alaska.net		1A 12790	907/243-2301 (907/243-2974)	Stewart O Davis	738	157	255,443	28,241
Anchorage	Lutheran Church of Hope	1847 W Northern Lights Blvd E-mail: looh@alaska.net		1A 13003	907/278-7714 (907/278-2737)	William A Ottum	456	126	163,585	31,123
Anchorage	St Mark	3230 Lake Otis Pky E-mail: stmark@alaska.net		1A 04923	907/276-6231 (907/258-9395)	Richard A Cavens Carin E Bjorn von Letzendorf	251	146	179,944	9,679
Brevig Mission (Teller)	Brevig Memorial	Box 12		1A 13031	907/642-3861	Brian M Crockett	230	45	34,647	1,950
Dillingham	Dillingham Trinity	PO Box 1730 E-mail: ronald.mccallum@ecunet.org		1A 30001	907/842-3404 (907/842-2404)	Ronald W McCallum	118	47	46,859	4,720
Eagle River	Joy	10111 E Eagle River Loop Rd E-mail: ronald.mccallum@ecunet.org		1A 07411	907/694-9601 (907/694-7853)	Martin W Eldred	704	245	182,147	45,746
Fairbanks	Christ	Farmer's Loop Rd & Iniakuk Ave PO Box 82203		1A 07448	907/479-4947 (907/479-4945)	Lawrence P Stappler	325	127	103,284	18,994
Fairbanks	Fairbanks	1012 Cowles E-mail: cfc@mosquitonet.com		1A 12853	907/452-3425 (907/452-3422)		743	188	210,526	66,898
Juneau	Resurrection	740 W 10th St E-mail: ric@micronet.net		1A 04924	907/586-2380 (907/586-6225)	Paul Beran (P)	432	89	128,864	23,309
Juneau	Shepherd of the Valley	4212 Mendenhall Loop Rd PO Box 34859		1A 16326	907/789-4093	Lawrence L Rorem	268	68	100,545	8,251
Ketchikan	First	1200 Tongass Ave E-mail: ficadmin@ptialaska.net		1A 12882	907/225-3010 (907/247-3011)	Stanley L Bertson	494	165	207,950	55,390
Kodiak	St Paul	Rezanof Ext PO Box 102		1A 12885	907/486-3632 (907/486-6840)	David L M Nelson	392	105	122,896	13,154
Nome	Our Saviors	Bering at 5th PO Box 965	IP	1A 12914	907/443-5295	Frank R Macht	504	80	68,969	18,006
North Pole	Lord of Life	1005 St Nicholas PO Box 55791		1A 16021	907/488-6720	Kathrin M Radach	251	104	82,493	15,737
Palmer	Trinity	Mile 2.2 Palmer/Wasilla Hwy HC 1 Box 6026A		1A 16392	907/745-0726 (907/745-0726)	Kathryn Franzenburg	89	45	53,255	6,034
Petersburg	Petersburg	E & N 5th St PO Box 709		1A 12930	907/772-3144	Carroll J Marohl	347	183	133,305	27,920
Peter's Creek	St Luke	NE of Peter's Creek Exit on Glenn Hwy PO Box 670470		1A 30195	907/688-6677		130	56	82,482	11,138
Seward	Resurrection	Chugiak AK 303 Church St PO Box 35		1A 12990	907/224-5670	Thomas R Hollowell	232	75	67,202	10,841
Shishmaref	Shishmaref	PO Box 72007 E-mail: thomas.hollowell@ecunet.org	IP	1A 12992	907/649-3321 (907/649-2161)	Timothy R Oslovich	465	135	71,454	2,000
Sitka	Sitka	224 Lincoln St PO Box 698		1A 04925	907/747-3338 (907/747-6608)	James H Drury	380	60	104,996	16,619

CONGREGATIONS

CITY/TOWN	CONGREGATION	LOCATION/ MAILING ADDRESS	STATUS LANGUAGE REG./SYNOCD	ID. NUMBER	PHONE NO. (FAX NO.)	PASTOR(S)	MEMBERSHIP		CURR. EXPENSES	BENEV.
							BAPT.	ATT.		
ALASKA — continued										
Soldotna	Christ	Mi 1/4 Kanal Spur Rd PO Box 568		1A 13000	907/262-4757	Randy L Parshall	228	106	100,803	19,875
Teller	Teller	Box 12 Brevig Mission AK	IP	1A 13032	907/642-3500	Brian M Crockett	175	23	37,501	0
Valdez	Epiphany	Pioneer St PO Box 829		1A 07439	907/835-4541 (907/835-4541)	Mark S Will	188	76	78,866	2,824
Wales	Thomton Memorial	Box 537	IP	1A 16027	907/664-3661	Matthew E Littau	65	42	2,130	0
Wasilla	Good Shepherd	501 Bogard Rd		1A 16122	907/376-3522 (907/373-4752)	Duane J Hanson Andrew H Arnold	657	225	194,008	45,659
Wrangell	Island of Faith	PO Box 2358		1A 16342	907/874-2743		35	20	32,503	4,255

ARIZONA										
Apache Junction	Epiphany	1050 W Superstition Blvd E-mail: epiphany10@juno.com		2D 13755	480/982-1569 (480/288-8995)	David P Harr	578	437	221,673	16,643
Arizona City	Central	PO Box 677		2D 16401	520/468-5024	Thomas C Stephens	219	140	73,000	6,250
Buckeye	Our Saviour	10 N Apache Rd PO Box 781		2D 13768	623/386-6708	Carl W Mangold	37	23	16,733	2,084
Bullhead City	Community	PO Box 22597		2D 16386	520/763-2422 (520/763-1444)	John D Pfeiffer	265	130	142,887	11,713
Carefree	Christ the Lord	9205 E Cave Creek Rd PO Box 2539		2D 07717	480/488-2081 (480/488-7712)	Robert A Hutson Jr	386	198	187,508	33,196
Chandler	Holy Trinity	739 W Erie St		2D 04985	480/983-4127 (480/983-2631)	Larry R Rehner III Sondra R Krogstad	1,494	495	366,849	51,556
Chandler	Light of Christ	1893 W Goldfinch Way		2D 30320	480/899-1400	Maurice R Redding	283	168	113,000	13,800
Cottonwood	Spirit of Joy	14 S Main St E-mail: spiritofjoy@verdenet.com		2D 30276	520/634-4102 (520/634-7289)	Robert S Jones	124	65	76,067	4,892
Douglas	Emmanuel	1951 13th St PO Box 237		2D 13796	520/364-8269		42	26	12,933	15,389
El Mirage	Pan de Vida	16221 Greasewood PO Box 973	SP	2D 16433	623/583-9127 (623/583-2867)	Mitchell D Eickmann	123	50	54,793	765
Flagstaff	Living Christ Community	6401 N Hwy 89	SI	2D 16314	520/526-8595	David R Mattson	369	185	106,079	12,824
Flagstaff	Shepherd of the Hills	1601 N San Francisco St		2D 04986	520/774-4632 (520/779-4304)		548	206	172,263	28,914
Fountain Hills	Shepherd of the Hills	16150 El Lago Ave PO Box 17444		2D 16061	480/837-9532 (480/816-6168)	Joel S Bjerkestrand Scott R Thompson	615	325	297,201	38,102
Gilbert	Nativity	1351 E Guadalupe Rd E-mail: http://www.hows.net/85234NLC		2D 16262	480/926-9585 (480/926-2535)	Graeme V Sellers	280	153	202,819	28,358
Glendale	Advent	7310 W Camelback Rd E-mail: revdlt@juno.com		2D 05007	602/439-7393 (602/439-7393)	David L Towers	64	27	33,238	0
Glendale	Community Church of Joy	21000 N 75th Ave E-mail: waynes@joyonline.org		2D 16010	623/561-0500 (623/561-5086)	Walther P Kallestad Timothy K Wright Paul D Sorensen Mark C Hiiva John R Kotovsky Bruce O Solsten Joseph F Irvin	11,183	3,377	552,069	96,331
Glendale	St John	7205 N 51st Ave E-mail: stjohns@cris.com		2D 04987	623/931-2451 (623/931-2452)		576	223	207,122	19,379
Globe	St Paul	749 4th Ave E-mail: stjohns@cris.com		2D 04988	520/425-5119 (520/425-0706)	James R Hill	227	100	57,790	12,045
Goodyear	Christ	918 S Litchfield Rd		2D 13821	623/932-2384	Jeffery S Gallen	273	65	87,103	4,000
Green Valley	Desert Hills	2150 S Camino Del Sol		2D 07752	520/648-1833	Duane A Lokken	410	325	226,431	63,105
Holbrook	Peace	918 Hermosa Dr 105 Severson St E-mail: clc@blazenet.net		2D 13828	520/524-2718		51	25	19,246	2,775
Kingman	Grace	2101 Harrison St		2D 13841	520/753-3068 (520/753-9353)	Steven P Bergeson Mark G Decker	556	313	176,488	56,715
Lake Havasu City	Mount Olive	2170 Havasupai Blvd E-mail: mtolive@ctaz.com		2D 13846	520/855-2299 (520/855-4925)	Mel P Soderberg Craig T Larson	1,000	526	239,373	57,333
Mesa	Bethlehem	2745 N 32nd St		2D 16406	480/832-0462 (480/632-0404)	Dale C Olson	650	331	242,121	11,325
Mesa	First	142 N Date St		2D 04989	480/969-7221 (480/962-5742)	John A Schaumburg	374	212	230,728	23,183
Mesa	Love of Christ	1525 N Power Rd		2D 07763	480/981-6199 (480/981-6199)	Donald R Thompson	1,457	671	376,843	68,085
Mesa	Our Savior's	PO Box 6839 E-mail: DKWOLD@juno.com		2D 16290	480/984-5555	David K Wold Peter S Perry	671	1,030	285,932	80,475
Mesa	St Peter	1844 E Dana Ave E-mail: stpeter@danecris.com		2D 13880	480/833-4251 (480/833-0262)	John M Braaten Walter J Schularick Jr	1,008	809	344,899	39,670
Mesa	Spirit of Joy	2520 S Alma School Rd E-mail: sojimesa78@aol.com		2D 07526	480/839-2747 (480/839-1812)	Roger A Thompson Dawn E Keller	618	294	55,443	12,084
Mesa	Victory	5946 E University Dr		2D 16079	480/830-5024 (480/641-8270)	Larry C Kassebaum Truls E Person Michael D Stotts	1,743	1,078	568,885	67,770
Paradise Valley	Gloria Dei	3539 E Stanford Dr		2D 04993	602/955-7330 (602/955-7495)		603	202	228,616	29,606
Payson	Mount Cross	601 E Hwy 280		2D 04990	520/474-2552	Alan J Field	316	170	175,749	29,068
Peoria	Celebration	8726 W Olive		2D 07816	623/979-7511 (623/979-7511)	Paul H Nelson	232	153	112,535	16,551
Peoria	Peace	18265 N 89th Ave		2D 16355	623/972-6785 (623/972-2499)	Stephen S Talmage	746	529	296,521	109,584
Phoenix	All Saints	15649 N 7th St		2D 07468	602/866-9191 (602/866-2179)	Michael J Neils Susan F Sprouts	1,863	730	602,383	109,926
Phoenix	Alzona	3368 W Roosevelt St	SP	2D 13926	602/278-0958 (602/278-2985)	Ralph O Gomez	112	67	72,187	2,098
Phoenix	American	1830 W Glenrosa Ave		2D 13927	602/265-2527 (602/604-8257)	Charles A Wilfong	559	151	370,662	18,045
Phoenix	Augustana	2604 N 14th St		2D 04991	602/265-8400	Katherine P Keller	217	80	104,556	10,914
Phoenix	Bethel	7310 N 27th Ave		2D 13928	602/985-0629 (602/985-1474)	John G Lemnitzer Kimberly M Sterner	718	125	140,519	14,288
Phoenix	Christ the King	10030 N 32nd St		2D 13929	602/982-7680 (602/493-3835)	Arden G Dorn	502	127	145,710	1,400
Phoenix	Concordia	4901 W Indian School Rd	SP	2D 13817	823/247-8171 (623/247-1773)	Richard M Bezanson	351	169	158,480	10,438
Phoenix	Esperanza	2601 E Thunderhill Pl		2D 30023	482/759-1515 (480/759-1436)		708	350	183,708	29,467
Phoenix	Faith	801 E Camelback Rd		2D 04992	602/265-3394 (602/265-3394)	Richard C Staats	296	120	176,841	10,998
Phoenix	Grace	1124 N 3rd St		2D 04994	602/258-3787	William L Dowling	417	86	175,470	18,500
Phoenix	Light of the Desert	4128 E Cascalote Dr Cave Creek AZ E-mail: paulwitkop@aol.com		2D 30280	480/563-5500 (480/563-5500)	Paul W Witkop	288	158	107,815	27,713
Phoenix	Messiah	2942 W Camelback Rd E-mail: revdlt@juno.com		2D 13931	602/249-0450 (602/249-0409)	David L Towers	77	44	83,317	335
Phoenix	Mountain View	11002 S 48th St		2D 07446	480/893-2579 (480/893-8318)	Donald E Liles Donald A Lorring	2,647	1,111	661,018	87,797

CONGREGATIONS

CITY/TOWN	CONGREGATION	LOCATION/ MAILING ADDRESS	STATUS LANGUAGE REG./SYNOD	LD. NUMBER	PHONE NO. FAX (N/A)	PASTOR(S)	MEMBERSHIP BAPT. AV. ATT.	CURR. EXPENSES	BENEV.
ARIZONA — continued									
Phoenix	Mount of Olives	3546 E Thomas Rd		2D 04995	602/956-1620 (602/956-1625)	C Clark Overland	216 109	143,987	13,504
Phoenix	Our Saviour	1212 E Glendale Ave E-mail: RSAVIOURS@juno.com		2D 04996	602/997-6944 (602/997-1655)	Jeffrey C Ruby	567 213	208,000	26,800
Phoenix	Prince of Peace	3641 N 56th St		2D 13932	480/945-9537 (480/947-1530)	John Q Cockram William P Walkes	1,108 432	415,647	65,714
Phoenix	St Andrew	3101 W Cholla St E-mail: standrew3@juno.com		2D 04998	602/942-5811 (602/942-5836)	Mark E Perry	331 135	154,098	20,016
Phoenix	Shepherd of the Valley	1500 W Maryland Ave		2D 04997	602/249-1936 (602/249-1983)	Philip E Eaves Richard P Schowalter Jr	2,379 717	744,574	58,650
Phoenix	The Lutheran Church of Hope	6600 S Central Ave		2D 13930	602/243-3122 (602/268-2521)	Rebecca M Ninke	145 74	103,278	5,864
Phoenix	Trinity	9424 N 7th Ave		2D 14010	602/943-4031 (602/395-6275)	Jan O Flaaten	493 223	199,720	33,017
Phoenix	Westridge	8444 W Encanto Blvd		2D 16323	623/849-4327	Gerald A Fosen	288 130	88,356	4,237
Prescott	American	1085 Scott Dr		2D 13938	520/445-4348 (520/445-8343)	Daniel A Storvick Eunice W Pearson	1,079 720	524,767	69,381
Prescott Valley	Emmanuel	Liberty Traditional School 3000 Lake Valley Rd c/o American National Insurance 8141 Florentine		2D 30150	520/772-4135 (520/775-2866)	Kirk E Anderson	130 89	49,582	8,848
Rock Point	House of Prayer	Navajo Evang Luth Mission	NV	2D 13946	520/659-4202 (520/659-4202)		148 75	8,789	1,000
Safford	Faith	221 E Main St		2D 07679	520/428-7183	Shealds R Smith	129 74	42,718	9,719
Scottsdale	Ascension	7100 N Mockingbird Ln E-mail: AscLuthCh@aol.com		2D 14000	480/948-6050 (480/968-2682)		374 149	271,158	34,050
Scottsdale	Bethany	4300 N 82nd St		2D 05008	480/947-5525 (480/949-9633)		473 210	135,562	14,650
Scottsdale	La Casa de Cristo	6300 E Bell Rd		2D 07426	480/948-1234 (480/948-0450)	Andrew Garman Carol A Peters	2,914 1,294	864,555	86,239
Scottsdale	Living Water	c/o Rev Timothy E Selbo 7354 E Gallego Ln	F	2D 30373	480/473-8400 (480/479-2625)		0 0	0	0
Scottsdale	New Covenant	15152 N Frank Lloyd Wright Blvd 85260 E-mail: skruser@netzone.com		2D 30009	480/860-0169 (480/391-3786)	Steven T Kruse	578 254	287,904	21,584
Scottsdale	Resurrection	4930 E Greenway Rd		2D 16175	602/971-7979 (602/485-1634)	John D Geske	562 286	232,215	27,850
Sedona	Christ	25 Chapel Rd		2D 07619	520/282-1022	Robert B Quello	248 148	128,036	7,052
Sierra Vista	Sierra Evangelical	101 N Lantzer Ave E-mail: selc@e212.com		2D 14004	520/459-0444 (520/459-0445)	Harl Pike	545 288	217,415	45,260
Signal Butte	Spirit of Hope	c/o Rev Glen J Stadler 7204 E Naranja Ave Mesa AZ	F	2D 30439	480/396-8300		0 0	0	0
Sun City	American	17200 N Del Webb Blvd		2D 16016	823/974-2512 (823/974-2515)	Mark G Huggenvik	1,310 1,066	839,539	293,257
Sun City	Shepherd of the Desert	11025 111th Ave		2D 04999	823/933-1359 (823/933-1008)	Ronald F Pechauer Barbara J Duhistine	574 425	344,393	88,542
Sun City	Spirit of Grace	15639 W Hidden Creek Ln E-mail: jcarucci@aol.com	B	2D 30335	823/977-6000 (823/975-4470)	Joseph L Carucci	0 0	0	0
Sun City West	Lord of Life	13724 W Meeker Blvd		2D 07633	623/584-2000 (623/584-1913)	J Roger Anderson Barbara A Bengtson	894 688	431,851	165,024
Superstition Springs	Celebration of Life	c/o Rev Christopher P Townsend 7722 E Peralta Ave Mesa AZ	F	2D 30447	480/357-7772		0 0	0	0
Tempe (Scottsdale)	Abiding Savior	515 E Continental Dr		2D 14012	480/947-7495 (480/947-7698)	James R Schwartz	360 190	192,871	26,792
Tempe	Desert Cross	8600 S McClintock Dr E-mail: desertcross@unifdial.com		2D 07708	480/730-8800 (480/730-2533)	Steven A Holm David C Hahn	990 492	435,371	83,720
Tempe	King of Glory	2085 E Southern Ave		2D 14013	480/838-0477	Roger H Gordon	3,645 1,168	804,669	79,839
Tempe	University	340 E 15th St		2D 05000	480/967-3543		177 110	101,020	10,711
Tucson	American	115 N Tucson Blvd		2D 14019	520/623-3681	Kim R Taylor	264 130	136,202	7,428
Tucson	Beautiful Savior	7570 N Thornydale Rd		2D 16184	520/744-2665 (520/744-3234)	Daniel A Hodgson	692 304	171,371	15,860
Tucson	Calvary	5601 E Broadway		2D 14021	520/745-8909 (520/745-0379)		230 137	96,102	11,400
Tucson	Church of the King	2450 S Kolb Rd E-mail: elck@azstamet.com		2D 05001	520/747-3745 (520/747-3666)	Philip E Petrasek	202 106	85,602	2,035
Tucson	Community of Hope	3141 W Ironwood Hill Dr E-mail: cohtucson@juno.com		2D 16350	520/743-7359 (520/743-3784)	David M Drum	268 169	143,938	42,887
Tucson	Dove of Peace	665 W Roller Coaster Rd		2D 05006	520/887-5127 (520/887-5512)	J Wendell Clutz	849 364	378,513	72,106
Tucson	Igles Lu de San Juan Bautista	1130 E Bilby Rd	SP	2D 07718	520/889-0322		224 51	29,567	8,867
Tucson	Lord of Grace	7052 W Avondale Pl	B	2D 30333	520/744-7400	Dale L Moe	0 0	0	0
Tucson	Lutheran Church of the Foothills	5102 N Craycroft Rd		2D 16133	520/299-5831	Gerard M Conrad	286 137	97,799	14,872
Tucson	Mount Zion	4520 W Ajo Way		2D 07467	520/883-0827 (520/883-0627)	Daniel J Valasakos	267 203	140,408	35,803
Tucson	Our Saviour	1949 E Helen St	SI	2D 05002	520/327-6521 (520/322-9139)	James D Lundeen Marilyn M Ascarza	1,346 462	544,079	127,352
Tucson	Resurrection	11575 N 1st Ave E-mail: ric@orovalley.org		2D 07796	520/575-9901 (520/575-0572)	William J Snyder Jr Susan D Sauerberg	937 601	604,069	93,120
Tucson	Santa Cruz	6809 S Cardinal Ave		2D 14020	520/883-2937	Alfred W Rode	375 195	100,284	15,346
Tucson	Spanish Trail	8701 E Old Spanish Trl		2D 14022	520/296-2461 (520/296-8940)	Harold J Hoekstra	702 273	242,365	14,064
Tucson	Streams in the Desert	5360 E Pima St		2D 05004	520/795-1932 (520/795-1932)	John M Witkop David M Marz	837 345	231,000	57,600
Tucson	Tanque Verde	8825 E Tanque Verde Rd E-mail: TVLC@qci-net.com		2D 07386	520/749-1606	Frank G Nausin Kent C Tuohino Erik W Feig	2,552 808	593,470	131,723
Willcox	Trinity	111 N Blsbee Ave		2D 14041	520/384-2155	Shealds R Smith	92 56	40,168	6,805
Yuma	Faith	2215 S 8th Ave PO Box 4596		2D 05005	520/783-7429 (520/782-6007)	Sherwood R Glover	289 202	135,770	16,904
Yuma	Gloria de Cristo	11411 S Fortuna Rd Ste 106		2D 30229	520/342-8002	Robert A Rod	129 175	91,036	14,044

ARKANSAS

Bella Vista	United	100 Cooper Rd		4C 07431	501/855-1325	Richard P Jepsen	866 482	239,300	133,641
Bentonville	Christ the King	406 W Central		4C 30244	501/271-7117	Joel R Benbow	124 78	77,307	12,303
Booneville	Faith	2 1/2 Mi W on Hwy 10 Box 336		4C 07731	501/675-4119		99 42	37,842	12,692
Bull Shoals	Christ by the Lake	Woods & Marilyn Ave PO Box 568		4C 07462	870/445-4179	George Halsted	223 112	67,579	9,000
Cherokee Village	Cherokee Village	Okmulgee & Cherokee Rds PO Box 985		4C 20001	501/257-4865		111 78	42,242	6,725
Conway	Advent	900 Farris Rd		4C 07798	501/327-9780 (501/327-6281)		153 97	74,090	4,479

CITY/TOWN	CONGREGATION	LOCATION/ MAILING ADDRESS	STATUS LANGUAGE REG./STYNO	LD. NUMBER	PHONE NO. (FAX NO.)	PASTORS	MEMBERSHIP			
							BAPT.	AV. ATT.	CURR. EXPENSES	BENEV.
ARKANSAS — continued										
De Queen	Faith	322 N 3rd St PO Box 1209 71832-1209		4C 16080	501/584-4655		35	18	26,433	682
Diamond City	Lord of the Lake	S Hwy 7 (Diamond between Larchwood & Lynnwood) PO Box 1480 E-mail: pastor@southshore.com		4C 07436	870/422-7110 (870/422-7110)	Jerry Morrissey (O)	35	25	24,283	4,152
Edgemont	Peace	10849 Edgemont Rd 72044		4C 30415	501/723-4726	John E Swanson	152	79	27,076	4,942
Fayetteville	Good Shepherd	2925 Old Missouri Rd 72703-4412		4C 07151	501/521-2113	Robert D Lutze	560	271	135,629	39,316
Fort Smith	St Luke	5401 Free Ferry Rd 72903-2521		4C 01664	501/452-2385 (501/452-3572)	Don D Brewer	368	144	107,970	10,050
Heber Springs	Hope	14000 Eden Isle Pike 72543 E-mail: hopelu@juno.com		4C 07437	501/362-6544 (501/362-6544)	Stephen W Douglas	111	76	34,761	5,105
Hot Springs National Park	Prince of Peace	109 Hobson Ave 71901-6111		4C 01665	501/623-1549	W Larry Davis	366	133	102,682	12,969
Hot Springs Village	Christ	103 Ponferrada Way 71909		4C 07442	501/932-1865 (501/932-1373)	Norman L Litzner Richard G Peterson	612	374	216,887	62,845
Hot Springs Village	Community of Joy	c/o Rev Muriel E Peterson 8 Aquila Way 71909	F	4C 30455	501/915-9241		0	0	0	0
Jonesboro	Our Savior	2926 Wood St 72401-8023		4C 07772	870/932-2295 (870/932-3762)	Laird H Duran	83	50	64,584	3,939
Little Rock	Faith	7525 W Markham St 72205-2607 E-mail: faith@aristotle.net		4C 01670	501/666-0850 (501/666-0850)	Michael A McCarthy	227	104	104,884	20,704
Mountain Home	Holy Cross	E on Hwy 62 at Lakeland Estates 48 Carnation 72653 E-mail: holycross@juno.com		4C 16382	870/492-6636	Larry A Olson	346	160	98,968	26,664
North Little Rock	Shepherd of the Hills	5900 JFK Blvd 72116-5638		4C 01695	501/753-8134	O Jerome Jorgenson	156	51	84,512	8,725
Rogers	Peace	805 W Olrich 72756 E-mail: peaceoffice@peace-church.org		4C 01848	501/636-2140 (501/636-3603)	Erik J Boye	1,048	365	326,155	46,581
Stuttgart	Emanuel	3rd & Grand PO Box 612 72160-0612		4C 14273	870/673-2344 (870/673-2344)	Walter L Schievelbein	257	93	109,887	11,404

CALIFORNIA

Alameda	Immanuel	1910 Santa Clara 94501		2A 20002	510/523-0859	Roger E Bauer	420	90	130,674	27,851
Alameda	Trinity	1323 Central Ave 94501		2A 05030	510/522-5220 (510/522-0439)	Mary H Rowe	286	104	115,775	25,934
Alhambra	Chinese Life	433 N Atlantic Blvd 91801 E-mail: timfong@juno.com	CH	2B 07566	626/570-4327 (626/570-4320)	M Timothy Fong	309	156	130,631	3,600
Alpine	Good Shepherd of the Hills	PO Box 94 91803-0094 E-mail: goodshep@connectnet.com		2C 16296	619/445-0220 (619/445-6776)	Abigail D Byrd	95	53	39,322	5,557
Altadena	Christ the Shepherd	185 W Altadena Dr 91001		2B 05197	626/794-7011 (626/794-7063)	John M Kauffman	133	81	98,355	22,353
Anaheim	Faith	2219 W Orange Ave 92804-3445		2C 13751	714/535-9654 (714/535-1724)	Jerry A Crawford	353	190	176,323	14,681
Anaheim	Grace	700 W South St 92805-4413	SP	2C 13752	714/776-6500 (714/776-6500)	Charles J Lopez Jr	277	73	186,540	1,482
Anaheim	Lamb of God	621 S Sunkist St 92806-4530		2C 13753	714/772-2772 (714/772-1263)	David A Schick	448	138	154,531	16,783
Antioch	St John	1360 E Tregallas Rd 94509		2A 05031	925/757-3070	Karen L Woida	426	169	126,028	11,937
Aptos	Christ	10707 Soquel Dr PO Box 394 95001-0394 E-mail: CLC2007@aol.com		2A 13756	631/688-5727 (631/688-8402)	Michael J Bell	298	150	178,451	10,350
Arcadia	Lutheran Church of the Cross	66 W Duarte Rd 91007-6918 E-mail: ChCross@earthlink.net		2B 13757	626/447-7232 (626/574-5842)	Ellen C Jennrich	143	80	129,145	20,705
Arcata	Lutheran Church of Arcata	151 E 16th St 95521		2A 13758	707/822-5117	James Kabel (LCMS)	150	48	137,548	10,200
Arieta (Pacoima)	Calvary	8800 Woodman Ave 91331		2B 13916	818/894-2293 (818/894-1167)	William H Snipes	298	70	186,447	13,253
Arroyo Grande	St John	959 Valley Rd 93420		2B 05089	805/489-1259 (805/489-8719)	Randal L Ouimette	442	220	189,725	28,128
Atascadero	Hope	PO Box 1957 93423-1957 E-mail: hopechurch@csn.net		2B 30281	805/461-0340 (805/461-0340)	Carl H Billings Jr	203	112	121,044	12,933
Auberry	Sierra	32410 Rock Hill Ln 93602-9771		2A 16417	209/855-8989 (209/855-8989)	Mark A Bankson	348	190	111,688	14,988
Auburn	Bethlehem	1279 High St 95603 E-mail: behluth@jps.net		2A 13759	530/885-4515 (530/885-2287)	Bruce G Lundberg Douglas T Bertani	666	250	212,092	45,265
Bakersfield	Community Church of Life	2014 Calloway Dr PO Box 20579 93390-0579 E-mail: cool@lightspeed.net		2B 30158	661/837-2990 (661/637-2991)	Michael J Bell	315	120	116,768	3,121
Bakersfield	Emmanuel	1900 Baker St 93305-3741		2B 30021	805/323-3355 (805/323-5437)	Steven M Hanson Paula M Mendrala	404	153	177,131	16,580
Bakersfield	Redeemer	2525 Belle Ter 93304		2B 13762	661/832-7881	William R Hazard	265	101	105,571	8,760
Banning	Our Savior	1320 W Williams St 92220-4454 E-mail: bbballbob@pe.net		2C 13763	909/849-3343	Paul F Scheitlin	326	180	126,419	15,593
Barstow	Shepherd of the Desert	1301 Mountain View 92311-3201		2C 05200	780/256-1624	David D Newman	137	48	55,549	1,101
Bell	Grace	6714 Pine Ave 90201-2508	SP	2B 05098	323/560-2169 (323/560-2170)	Nimrod O Flores	128	95	89,180	1,448
Bellflower	Holy Redeemer	14515 S Blaine Ave 90706-3116		2B 13765	562/867-0714 (562/804-6100)	Daniel L Knudsen	192	101	125,972	14,028
Berkeley	Lutheran Church of the Cross	1744 University Ave 94703	FI KO	2A 05048	510/848-1424 (510/848-1456)	Jorma J Pesonen	151	75	26,606	10,065
Berkeley	Shepherd of the Hills	401 Grizzly Peak Blvd 94706		2A 30409	510/524-8281	Gail W Cromack	0	0	0	0
Berkeley	University	2425 College Ave 94704 E-mail: ulc@univelutrch.org		2A 20003	510/843-6230 (510/843-5131)		95	52	139,904	2,025
Buena Park	Good Shepherd	7082 Crescent Ave 90620-3899		2C 05099	714/827-6021 (714/827-9950)	William A Norman	277	117	354,603	13,212
Burbank	American	755 N Whitnall Hwy 91505-2994		2B 13767	818/846-0295 (818/846-0730)	Ronald L White Laura E Gentry	304	157	142,903	11,044
Burlingame	Good Shepherd	301 Burlingame Ave 94010	SP	2A 13788	650/344-3040	Peter C Garrison	74	46	76,328	9,996
Camarillo	Mount Cross	102 Camino Splendido 93010-1717 E-mail: mtcross@compuserve.com		2B 05091	805/482-3847 (805/482-9555)	John W Soyster	845	240	341,519	29,749
Canoga Park	Epiphany	7769 Topanga Canyon 91304-5543 E-mail: epiphany_church@juno.com		2B 13770	818/340-2170 (818/340-2170)	Margie A Olson	118	41	83,676	8,327
Canoga Park	Resurrection	7500 DeSoto Ave 91303		2B 05064	818/348-4266 (818/704-7045)	Jamés T Loken-Egdahl	154	105	167,452	5,710
Canyon Country	The Church of Hope ELCA	18364 1/2 Soledad Canyon Rd PO Box 2928 91386-2928 E-mail: inasmuch@aol.com		2B 30122	661/298-3890 (661/250-9213)	Mary E Jensen	230	103	148,742	3,500
Carlsbad	La Costa Community Church	2744 Levante St 92009 E-mail: revmeeks@bizmatch.com		2C 30228	760/438-8388 (760/438-1530)	Tomas E Meeks	88	75	74,178	13,458
Carmel	St Philips	8065 Carmel Valley Rd 93923-9531		2A 13772	831/624-6765 (831/624-6765)	Roy Blumhorst	275	106	153,756	24,065
Carmichael	Gethsemane	4706 Arden Way 95608-5802		2A 05126	916/483-5047	C Kay Doyle	162	65	80,755	3,189
Carson	First	19707 S Central Ave 90746		2B 16123	310/831-6189 (310/537-3000)	Raymond LeBlanc	567	211	163,935	10,710
Castro Valley	Faith	20080 Redwood Rd 94546		2A 13774	510/582-0618 (510/582-1206)	Daniel J Severson David J Hamilton	1,034	301	314,314	64,643

CONGREGATIONS

CITY/TOWN	CONGREGATION	LOCATION/ MAILING ADDRESS	STATUS LANGUAGE REG./SYND	LD. NUMBER	PHONE NO. (FAX NO.)	PASTORS	MEMBERSHIP BAPT. AV. ATT.	CURR. EXPENSES	BENEV.
CALIFORNIA — continued									
Cerritos	St John's	c/o Rev George K.Tan 18422 S Bloomfield Ave 10347 Mason Ave	F	2B	30384 (562/865-5646) (562/809-5174) 818/341-1175 (818/341-1285)		198 118	104,766	3,777
Chatsworth	Holy Shepherd			2B	13776		86 49	45,648	1,665
Chico	Faith	667 E 1st Ave E-mail: faith@shocking.com		2A	13777 916/895-3754 (916/895-0253) 909/627-1433 (909/627-4120)	Carl F Wilfrid Brian W Hjordahl David J Johnsen	843 279	202,919	31,729
Chino	Christ	5500 Francis Ave		2C	13778		457 166	132,721	17,826
Chowchilla	Trinity	821 Trinity		2A	20005	Frank J Woodall	111 46	40,936	1,520
Chula Vista	St Mark	580 Hilltop Dr		2C	13780	Charles W Sundry Janice M Brosen	925 300	290,471	29,225
Chula Vista	Victory	545 E Naples St	D	2C	16443		66 40	40,744	600
Citrus Heights	Advent	5901 San Juan Ave		2A	05127	Raymond A Olsen	1,302 371	193,818	22,925
Citrus Heights	Lutheran Church of the Ascension	7607 Garden Gate Dr		2A	13781	Michael E Murphy	588 247	207,806	30,856
Claremont	Good Shepherd	1700 N Towne Ave E-mail: gslccrmt@aol.com		2C	05201	Steven P Herzberg	374 170	148,531	25,935
Clovis	Lord of Life	1521 Tolhouse Rd Ste D		2A	18437	William H Feeser Jr	500 189	172,704	14,433
Coalinga	Our Savior	231 Walnut St PO Box 408		2A	13782	Edmundo Hassenteufel	60 24	30,541	0
Compton	Christ	530 W Alondra Blvd		2B	13783		33 16	41,662	2,500
Compton	San Marcos	804 E Rosecrans Ave	SP	2B	30094	Carlos B Garcia	468 185	40,000	3,600
Concord	Concordia	988 Oak Grove Rd E-mail: c-luth-c@pacbell.net	SI	2A	13785	Kehm B Nesheim	176 120	119,853	9,113
Concord	Good Shepherd	4000 Clayton Rd		2A	05036	D Scott Hewes	661 170	191,181	49,988
Corona	Peace	280 E Ontario Ave		2C	13788	William C Phillips	411 125	108,001	7,822
Corona Del Mar	Church of the Master	2900 Pacific View Dr		2C	05100	Mark C Anderson	124 65	282,994	3,051
Corte Madera	Marin	649 Meadowsweet Dr PO Box 187		2A	13787	Renée F Geiger	224 96	145,498	39,832
Covina	Grace	17880 Covina Blvd		2B	13789	Roger H Rogahn	353 137	97,966	15,371
Covina	Prince of Peace	1359 E Covina Blvd E-mail: LOUPOPI@aol.com		2B	13790	Thomas K Johnson	252 66	84,899	7,369
Culver City	Grace	4427 Overland Ave		2B	05009	James S Maines	472 141	202,649	20,926
Cupertino	All Saints	22445 Cupertino Ave		2A	30148	Jean R Randall	0 0	0	0
Cupertino	Bethel	10181 Finch Ave E-mail: joan@bethells.org		2A	13791	David L Place	1,075 459	696,220	84,571
Cupertino	Redeemer	940 S Stelling Rd E-mail: rdms@flash.net		2A	13885	James D Cords Dawn M Teuthorn	110 43	76,427	18,225
Cupertino	Redeemer Taiwanese	940 S Stelling Rd	TI	2A	30008	Samson S Kao	48 35	61,815	500
Cypress	Mount Calvary	5895 Ball Rd		2C	05097		331 151	148,037	10,000
Dana Point	Gloria Dei	33501 Stonehill Dr E-mail: gloriadei@apc.net		2C	13794	Dan M Parr	546 246	279,700	52,850
Danville	Peace	3201 Camino Tassajara		2A	20292	Steven P Harms	347 125	188,112	35,895
Devis	Davis	317 E 8th St E-mail: dlc@mother.com		2A	16076	Richard W Smith	370 107	132,279	37,524
Davis	Lutheran Church of the Incarnation	1701 Russell Blvd E-mail: lci@yolo.com		2A	05145	William E Wong	293 111	156,493	27,714
Diamond Bar	Shepherd of the Hills	671 S Great Bend Dr		2B	05223	Theodore D Meyers	59 10	7,491	2,182
Downey	Christ	7707 E Florence Ave		2B	05101	Kathleen A Richter	295 125	109,751	14,857
Dublin	Resurrection	7557 Amador Valley Blvd		2A	13989	Dale A Sollom-Brotherton Janice E Sollom-Brotherton J David Peterson Sharon D Lubkeman	817 217	238,502	16,206
El Cajon	St John	1430 Melody Ln	SP	2C	05183		596 198	170,154	0
El Cerrito	Christ	780 Ashbury Ave		2A	13798		232 80	69,243	6,611
El Dorado Hills	St Stephen's	1001 Olson Ln		2A	05143		281 129	149,237	2,261
Elk Grove	Lord of Life	8788 Elk Grove Blvd Bldg 1 Ste P	F	2A	30277		77 0	44,559	5,917
El Sobrante	Hope	2830 May Rd		2A	05054	Mark H Gruebmeier	377 123	111,711	16,068
Encinitas	Bethlehem	925 Balour Dr		2C	05184	William K Harman Molly O Knutson-Keller Donald J Dallmann	1,007 335	344,579	39,742
Encino	Bethel	17500 Burbank Blvd E-mail: bethelencino@juno.com		2B	13801		490 125	158,180	5,788
Escalon	Saron	1742 North St E-mail: SaronVSBH@aol.com		2A	05126	Victor S Berg-Haglund	204 91	89,917	20,235
Escondido	House of Prayer	795 N Rose St	SP	2C	05185	Paul H Black	819 233	231,660	30,744
Escondido	Iglesia Luterana San Francisco de Asis	c/o Mr Hildegardo Gonzalez 795 N Rose St	F SP	2C	30363		0 0	0	0
Eureka	Calvary	716 South Ave		2A	13802	David A Holmquist	381 82	92,162	2,317
Eureka	Immanuel	3230 Harrison Ave		2A	05037	David G Groe	108 82	43,896	5,970
Fairfax	Christ the Victor	2626 Sir Francis Drake Blvd		2A	13959		70 30	51,547	0
Fairfield	St Mark's	1600 Union Ave		2A	13803		486 171	224,177	38,412
Fallbrook	Christ the King	1620 S Stagecoach Ln		2C	16263	Philip A Tukua Mark R Johnson Linda Salmonson Olson	1,248 525	348,294	78,002
Femdale	Our Savior's	425 Shaw Ave PO Box 655		2A	13804		219 55	50,999	5,862
Fontana	Gloria Dei	17220 Merrill Ave PO Box 727 E-mail: mdsgloria@earthlink.net		2C	05204	Michael D Schneider	870 81	117,953	2,152
Foresthill	New Hope	PO Box 1038		2A	30258		114 58	39,180	6,306
Fort Bragg	Trinity	620 E Redwood Ave		2A	05038	Karla M Lundgren	240 96	93,134	7,511
Fortuna	Christ	2132 Smith Ln		2A	13805	David A Owen	275 70	90,563	16,876
Fountain Valley	King of Glory	10280 Slater Ave		2C	13834	Don F McMillan	945 387	479,242	75,748
Frazier Park	El Camino Pines Chapel	Cuddy Valley Rd PO Box 337 E-mail: ECP_Church@juno.com		2B	16142		171 80	42,825	7,760
Fremont	Christ the King	1301 Mowry Ave		2A	05039	Warren C Nielsen II	384 119	138,726	16,460
Fremont	Good Shepherd	4211 Carol Ave PO Box 1813		2A	13838	Donald N Wolkenheuer	347 103	73,672	6,358
Fremont	Holy Trinity	38801 Blacow Rd		2A	13775	Endel Kallas	372 119	146,500	19,600
Fresno	Bethel	187 N Broadway	SP	2A	13806	Stephen E Carlson	350 135	132,334	14,648
Fresno	Good Shepherd	5140 N Fruit Ave		2A	05230	William J Gutknecht Jr	547 178	158,796	13,074

CONGREGATIONS

CITY/TOWN	CONGREGATION	LOCATION/ MAILING ADDRESS	STATUS LANGUAGE REG./SYNOD	LD. NUMBER	PHONE NO. (FAX NO.)	PASTORS	MEMBERSHIP		CURR. EXPENSES	BENEV.	
							BAPT.	ATT.			
CALIFORNIA — continued											
Fresno	Grace	4863 E Tulare St	HM	2A	13807	559/255-4237 559/255-7172 559/439-4320 (209/431-4182)	Lu Vamlo Vang	259	93	59,013	35,861
Fresno	Hope	364 E Barstow Ave		2A	13808	209/233-2706 209/237-7909 (209/237-7944) 209/237-7597 (209/237-7597)	Donald K Bentz Amy C Schifrin Margaret Sohn Reinhart	1,362	514	409,950	63,784
Fresno	Iglesia Luterana Betel	187 N Broadway	SP	2A	16373	209/233-2706	Paul R Demant	154	88	26,000	0
Fresno	Immanuel	5955 S Elm Ave	2A	13809	209/237-7909 (209/237-7944) 714/871-7820 (714/871-9628) 714/879-9230 (714/879-9230)	Robert M O'Berg Richard W Martyn	358	171	132,250	18,819	
Fresno	Our Savior's	2101 N Fruit Ave	2A	20006	209/237-7597 (209/237-7597)	William D Knezovich Jr	291	115	152,402	4,165	
Fresno	Trinity	3973 N Cedar Ave	2A	05234	209/233-2706 209/229-7988 (209/229-7988)	Terry L Rommerein Robert M O'Berg	1,262	333	366,386	65,669	
Fullerton	First	215 N Lemon St	2C	13810	714/871-7820 (714/871-9628) 714/879-9230 (714/879-9230)	Richard W Martyn	531	270	320,097	55,742	
Fullerton	St Luke	2000 W Valencia Dr	2C	13811	714/879-9230 (714/879-9230)	David J Hodgson	152	85	125,022	8,111	
Fullerton	St Paul	111 W Las Palmas Dr	KO	2C	05122	714/879-9230 (714/879-9230)	Thomas E Goelrich	574	278	259,047	36,237
Galt	Shepherd of the Valley	604 E St	2A	13812	209/745-1825		204	92	95,984	4,270	
Gardena	St John	14517 Crenshaw Blvd	SP	2B	05010	310/876-8804 (310/876-1975) 714/539-9541 (714/539-7672) 714/534-2329 (714/534-5806)	George Villa	251	206	196,760	29,093
Garden Grove	Our Redeemer	12301 Magnolia St	2C	05102	714/539-9541 (714/539-7672) 714/534-2329 (714/534-5806)	Kenneth T Caudill Timothy A Edmondson Dennis M Laherty	814	392	412,963	49,725	
Garden Grove	St Olaf	12432 9th St	KO	2C	13816	714/534-2329 (714/534-5806)	Thomas E Goelrich	408	124	188,796	24,572
Glendale	First	1300 E Colorado Blvd	2B	05011	818/240-9000 (818/244-2776) 818/842-3138 (818/842-9953) 818/243-3193 (818/240-7194)	Kenneth R Simon	207	80	165,138	16,366	
Glendale	St Matthew	1920 W Glenoaks Blvd	2B	05012	818/842-3138 (818/842-9953) 818/243-3193 (818/240-7194)	Keith G Banwart Jr	129	67	156,252	20,007	
Glendale	Salem	1211 N Brand Blvd	2B	13818	818/243-3193 (818/240-7194)	Dale E Banke	697	325	1,105,389	52,943	
Glendora	Calvary	1155 W Foothill Blvd	SP	2B	05198	626/935-2551	Manuel Bernal	128	48	51,703	2,489
Glendora	Grace	804 E Foothill Blvd	2B	13819	626/914-1971 (626/914-1971)	Kenny A Bowen	253	81	124,278	12,220	
Goleta	Christ	6595 Covington Way	2B	13820	805/964-2267 (818/360-4777)	E Paul Hofer	121	73	93,472	3,866	
Granada Hills	Bethlehem	12227 Balboa Blvd	2B	13822	818/360-4777 (818/360-5559)	Rowland L Chandler	284	135	154,040	8,796	
Granada Hills	St Stephen	15950 Chatsworth St	2B	13823	818/891-1759 (818/891-5970)	Kapp L Johnson	254	160	180,082	20,199	
Granite Bay	Lutheran Church of the Resurrection	6365 Douglas Blvd	2A	05141	916/791-4661 (916/791-5831)	Paul G Carlson	835	375	253,548	56,326	
Grass Valley	Peace	W Main St PO Box 1394	2A	13824	530/273-9631 (530/273-9631)	Richard O Johnson C Brent Hoy-Bianchi	612	230	239,620	49,257	
Hacienda Heights	St Mark's	2323 Las Lomitas Dr	2B	13898	626/914-1971 (626/914-1971)	Philip A Demers	834	220	196,700	22,600	
Hacienda Heights	St Mark's Chinese	807 Turnbull Canyon Rd	CH	2B	30225	626/330-1651 (626/330-1643) 650/726-9293 (415/726-9293)	James K Ng	63	96	73,965	1,200
Half Moon Bay	Coastside	900 N Cabrillo Hwy PO Box 878	2A	16034	650/726-9293 (415/726-9293)	Nancy M Feniuk Nelson	136	59	62,595	3,600	
Hanford	St James	1780 Emma Lee Ln	2A	05235	209/584-3706 (209/582-5291)	Roger E Lee	295	71	76,197	5,285	
Hawthorne	Olivet	2506 W Imperial Hwy	2B	13637	323/757-1887 310/675-4493 (310/675-9523)	Charles G Carlson Lawrence D Becker John D Poss	435	118	105,846	15,201	
Hawthorne	Trinity	4783 W 130th St	2B	13825	310/675-4493 (310/675-9523)	John D Poss	424	223	264,213	26,122	
Hayward	Messiah	25400 Hesperian Blvd	2A	13826	510/782-6727 (510/782-6727)	Corazon G Aguilar	127	62	61,005	4,007	
Hemet	Spirit of Joy	3590 W Florida Ave	B	2C	30376	909/652-2519 909/658-5013 (909/658-6864)	Victoria J Rufsvold Timothy A Phillips Marda-Ruth F Roberts	135	110	123,582	0
Hemet	Trinity	181 S Columbia St	2C	13827	909/658-5013 (909/658-6864)	Timothy A Phillips Marda-Ruth F Roberts	1,191	479	386,200	71,616	
Hilmer	Berea	20019 W Bloss PO Box 430	2A	05236	209/634-3010 (209/634-3010)		121	57	77,993	8,913	
Hollister	Trinity	2300 Airline Hwy	2A	16356	831/636-1321 323/666-0141 (323/666-3239)	Theodore D Niemi James E Boline	230	103	97,491	5,000	
Hollywood	Hollywood	1733 N New Hampshire	KO SP	2B	05013	323/666-0141 (323/666-3239)	James E Boline	91	50	197,657	16,722
Hollywood	Hope	6720 Melrose Ave	2B	13830	323/933-9135 (323/931-7865)	Mark H Rasbach	409	155	308,761	10,700	
Hollywood	Light of Christ	c/o Rev Sion Kim 1733 N New Hampshire Ave	F SP	2B	30361	323/666-4307		48	34	25,689	2,620
Huntington Beach	Grace	6931 Edinger Ave	2C	13833	714/897-0361 (714/892-4499)	John F Bradosky David S Larsen Kurt R Moren	2,888	1,089	942,418	227,188	
Huntington Beach	Resurrection	9812 Hamilton Ave	JA	2C	05121	714/962-5005 (714/963-1275)	E Carl Zimmermann Katherine E Baardseith Charlene L Limerih	502	253	283,370	123,888
Inglewood	Chapel of Peace	1009 N Market St	2B	13835	310/673-2584 310/674-5103	Katherine E Baardseith Charlene L Limerih	31	30	44,006	3,225	
Inglewood	First	600 W Queen St	2B	13836	310/673-2584 310/674-5103	Charlene L Limerih	104	55	57,879	7,836	
Inglewood	Holy Trinity	9300 S Crenshaw Blvd	2B	05014	323/757-1739 (323/757-1739)	James J Lobdell	537	206	206,118	12,440	
Irvine	Good Shepherd	4800 Irvine Center Dr	2C	16036	949/552-1918 (949/552-9210)	James R Hale Robin J Dugal Joseph R Matoush	1,559	635	635,300	121,900	
Joshua Tree	Faith	6336 Hallee Rd	2C	16352	760/366-8148	Joseph R Matoush	89	49	41,632	300	
Kelseyville	Galilee	8860 Soda Bay Rd	2A	05032	707/279-4832 (707/279-4832)	Lynn C Freele	147	65	60,751	4,106	
Kerman	Bethany	5022 N Madera Ave	2A	05237	559/843-2547 (559/448-8876)	Michael J Rogers	101	42	54,620	1,669	
King City	Grace	205 Canal St	2A	13840	631/385-5563 (631/385-5563)		178	92	78,491	11,912	
Kingsburg	Coincordia	1832 Sierra St	2A	05238	559/897-2105 (559/897-5310)		319	106	91,082	8,900	
La Canada	Foothills	1700 Foothill Blvd	2B	05205	818/790-1951 (818/790-8351)	James C Kniseley Carol J Haynes-Kniseley	387	175	236,799	32,235	
La Crescenta	Mount Olive	3581 Foothill Blvd	2B	05065	818/248-4253 (818/248-4253)	Carol J Haynes-Kniseley	270	117	117,286	24,282	
Lafayette	Our Saviors	1035 Carol Ln	2A	13842	510/282-3722 (510/282-3722)	Daniel E Senter	1,470	453	447,179	116,303	
Laguna Niguel	Mission	24360 Yosemite Rd	2C	16077	949/831-6343 (949/831-6343)		776	369	500,536	81,640	
Laguna Woods	Church of the Cross	24231 El Toro Rd	2C	05125	949/837-4673 (949/837-4673)	William C Bartlett Leland M Lantz Jeffrey S Greene	1,407	610	366,188	180,950	
La Habra	Emanuel	150 N Palm St	2C	13843	562/891-0656 (562/891-8897)	Leland M Lantz Jeffrey S Greene	636	209	104,843	26,326	
La Habra	Lutheran Church of the Master	1801 W La Habra Blvd	2C	13844	562/697-2864	John E Wright	126	50	72,595	7,852	
La Jolla	La Jolla	7111 La Jolla Blvd	2C	13845	858/454-6459 (858/454-5805)	Mark R Dahle	246	89	130,634	20,589	
Lake Elsinore	Shepherd of Life	30400 Grand Ave	2C	16378	909/676-1561	Charles R Aden	196	95	46,975	2,400	

CITY/TOWN	CONGREGATION	LOCATION/ MAILING ADDRESS	STATUS LANGUAGE REG./SYNOD	LD. NUMBER	PHONE NO. (FAX NO.)	PASTOR(S)	MEMBERSHIP		CURR. EXPENSES	BENEV.	
							BAPT.	AV. ATT.			
CALIFORNIA — continued											
Lake Los Angeles	Spirit of Christ	c/o Rev John T Donovan 40235 170th St E Ste B 21225 Bloomfield Ave	F	2B	30294 805/264-4243 (861/264-1969) 362/865-0187		80	55	35,686	9,865	
Lakewood	Holy Spirit		M	2B	13792 213/222-1508 562/866-5312	Ernest H King	41	25	42,619	753	
Lakewood	Mount Olivet	4405 E South St		2B	05104	Keith G Miller	145	51	75,263	4,561	
Lakewood	St Timothy	4645 N Woodruff Ave		2B	13847	Mark D Price	586	219	232,000	14,547	
La Mesa	St Luke	5150 Wilson St		2C	13848	Wayne H Peimann	1,038	312	684,431	32,198	
La Mesa	Shepherd of the Valley	10842 Fury Ln		2C	05193	Richard D Ajer	275	158	122,295	17,325	
La Mirada	Prince of Peace	15246 Barnwall St		2C	05105	Gary G Koutsopoulos	98	30	74,213	4,100	
Lancaster	Church of the Master	725 East Ave J		2B	05066		329	150	184,226	8,162	
Lancaster	Our Savior	1821 W Lancaster Blvd		2B	13849	James A Fuller	169	76	108,174	9,962	
La Verne	Our Saviour	4630 N Wheeler		2B	07612	Mark A Witte	116	60	66,173	3,166	
Lemon Grove	Lemon Grove	2055 Skyline Dr		2C	13858	John R Embree	354	199	148,511	30,373	
Lincoln	Grace	c/o Rev Allen B Dunn 625 2nd St	F	2A	30416		0	0	0	0	
Livermore	Holy Cross	1020 Mocho St		2A	05040	Kenneth L Mikulasek Bernhard Fricke William H Ruth	773	250	246,063	48,995	
Livingston	Our Redeemer	1505 E St PO Box 458		SP	2A	20007	97	59	38,873	2,398	
Lodi	Emanuel	1540 W Lodi Ave		2A	13857	William R Crabtree Jean E Lebbert Dennis R Fakes	598	200	184,147	23,091	
Lodi	St Paul	701 S Pleasant Ave		2A	13856		1,316	443	396,719	72,171	
Lompoc	Peace	1000 W Ocean Blvd		2B	05087	James M Bullock	182	77	87,965	13,239	
Long Beach	Christ	6500 Stearns St		2B	13860	James L Bessey	501	187	208,112	39,490	
Long Beach	Faith	3040 Santa Fe Ave 1431 W Canton St		2B	05106	Shigeru S Ujile	43	20	7,849	750	
Long Beach	Gloria Dei	5872 Naples Plaza		2B	05107	Theodore A Conter	149	71	127,210	85,709	
Long Beach	Immanuel	345 E Carson St	M	2B	05108		85	40	101,724	6,450	
Long Beach	Our Saviour's	370 Junipero Ave		2B	13862	Hartley F Lee	381	131	207,816	25,533	
Long Beach	Resurrection	1900 E Carson St		2B	13861	Michael C Meyer	173	83	121,629	12,582	
Long Beach	St Luke	5633 E Wardlow Rd		2B	05109	Mary L Todd-Pendergast	453	150	183,000	32,025	
Long Beach	Trinity	759 Linden Ave		2B	05111	Harold G Banks	344	102	192,721	2,500	
Los Alamitos	Bethlehem	3352 Katella Ave		2C	05112	Thomas L Lange Steven D Krogh Jack L Ericson	554	173	252,084	26,331	
Los Altos	Immanuel	1715 Grant Rd		2A	05151		475	206	303,639	43,516	
Los Altos	Los Altos	460 S El Monte Ave		2A	13884	John Sullivan Jr	387	185	236,793	26,475	
Los Angeles	Angelica	1345 S Burlington Ave		2B	05015	Carlos E Paiva Susan E Wolfe Devol Albert Starr Jr	431	358	305,638	6,600	
Los Angeles	Ascension	5820 West Blvd		2B	13865		308	170	396,790	7,700	
Los Angeles	Bethel	5750 W Olympic Blvd		2B	05016	Helen F Liesenberg	128	54	117,207	12,647	
Los Angeles	Community	650 E 135th St		2B	13866	Fred Wimberly	106	56	97,754	2,900	
Los Angeles	First	3119 W 6th St		2B	05020	E Edward Sauerwald	54	35	58,722	1,200	
Los Angeles	Lutheran Church of the Good Shepherd	6338 N Figueroa St		2B	13867	Brian K Ottman	49	23	48,797	0	
Los Angeles	Master	10931 Santa Monica		2B	14038	Robert S Richards II	182	61	170,926	18,750	
Los Angeles	Messiah	1201 W Manchester Ave		2B	13868		78	37	97,334	1,800	
Los Angeles	St Andrew's	11555 National Blvd		2B	13871	Carol A Nolte	93	56	98,898	6,357	
Los Angeles	St Mark	3651 S Vermont Ave		SP	2B	05024	Brian G Eklund	306	182	93,503	2,700
Los Angeles	Solheim	2236 Merton Ave		2B	13872	Edward E Busch	38	78	4,845	9,618	
Los Angeles	Village	343 Church Ln		2B	05026	Janet A Bregar	71	40	102,000	1,000	
Los Angeles	Westchester	7831 S Sepulveda Blvd		2B	13873	Frederick G Masted	496	250	278,219	18,000	
Los Banos	St John Evangelical	250 W Adams		2A	16164	Carl R Bengtson	156	75	81,260	7,914	
Los Gatos	Faith	16548 Ferris Ave		LA GE	2A	13874	John W Kessel	295	101	134,437	18,913
Madera	Trinity	1125 N Lake St		2A	13876	David L Hall	160	82	75,042	1,267	
Manhattan Beach	Trinity	1340 11th St		2B	05027	Lynn Y Bruer	367	179	205,431	30,262	
Marteca	United	649 Northgate Dr		2A	05146	David W Schroeder	498	187	97,905	2,246	
Marina	Epiphany	425 Carmel Ave		2A	05180		15	20	19,304	825	
Mariposa	Mariposa	4469 Hwy 49 S PO Box 615		2A	07730	Paul G Theiss	313	106	99,986	11,800	
Marysville	Faith	1000 D St		2A	13878	Friedhelm Golz	247	81	97,733	6,592	
McKinleyville	Grace Good Shepherd	1450 Hiller Rd PO Box 2446		2A	05033	Javan Reid Jr (P)	108	80	28,852	5,790	
Meadow Vista	Faith	1115 Combie Rd PO Box 378		2A	13879	Douglas A Zike	357	140	132,955	13,411	
Merced	Shepherd of the Valley	PO Box 1350		2A	05240	David A Deutscher	322	148	147,639	48,294	
Millbrae	Calvary	Santa Lucia & Cypress Ave		2A	13881	James W Brun	386	128	189,359	23,234	
Mission Viejo	Mount of Olives	24772 Chrisanta Dr		2C	05123	John R Steward Timothy C Delkeskamp Thomas A Beck	1,355	672	657,701	112,764	
Mi-Wuk Village	Mount Calvary	24176 Pine Lake Dr PO Box 280		2A	05144		228	120	128,895	19,244	
Modesto	Calvary	547 Rose Ave		2A	13882	Daniel O Stime	418	158	126,698	22,003	
Modesto	Emanuel	324 College Ave		2A	05241	Paul J Bodin	515	181	199,388	29,891	
Mojave	Hope	15872 K St PO Box 351		2B	13883		16	10	9,444	1,000	

CONGREGATIONS

CALIFORNIA — continued

CITY/TOWN	CONGREGATION	LOCATION/ MAILING ADDRESS	STATUS LANGUAGE REG./SYNOD	LD. NUMBER	PHONE NO. (FAX NO.)	PASTOR(S)	MEMBERSHIP BAPT.	AV. ATT.	CURRL EXPENSES	BENEV.
Monrovia	St Pauls	625 W Foothill Blvd		2B	13884	James W Thompson Jr	177	77	98,823	3,717
Monterey	St Timothy	52 Soledad Dr		2A	05152	Elli M Kimbauer	88	78	96,667	13,267
Monterey Park	Christ	417 N Garfield Ave	MA	2B	13887	Jiali Wang	170	106	77,087	2,557
Monterey Park	Faith	115 W Newmark Ave	MA	2B	07212		251	120	120,000	11,000
Monterey Park	St Paul	2009 S Garfield Ave	KO	2B	05207	Deborah A Andersen	74	37	131,801	15,965
Moreno Valley	Lord of Life American	13600 Nason PO Box 53		2C	16310	David H Miller	401	132	112,000	26,009
Morgan Hill	Advent	16870 Murphy Ave		2A	13889	Gary L Berkland Anita R Warner	586	215	256,847	48,311
Morro Bay	Calvary	480 Monterey Ave		2B	05068	James D Berg	237	112	108,990	8,472
Murphys	Faith	Mitchler Ave & Hwy 4 PO Box 488		2A	05149	Milo K Anderson	119	58	48,704	10,012
Napa	Emmanuel	3875 Jefferson St		2A	05041	Carl H Pihl	238	78	106,910	8,785
Napa	Lutheran Church of the Redeemer	1796 Elm St		2A	13890	Leon L Bauer	250	77	101,692	18,853
Newark	Holy Redeemer	35660 Cedar Blvd		2A	05061		228	79	96,896	16,304
Newbury Park	King of Glory	2500 Borchard Rd		2B	13891	Donald R Mooman	206	121	145,598	15,529
Newport Beach	Newport Harbor	798 Dover Dr		2C	13893		277	117	322,173	13,970
Norco	Bethany	1609 Hamner Ave		2C	05208	Sharon L Gunderson	406	78	78,143	650
North Hollywood	Emmanuel	6020 Radford Ave		2B	13894	James E Schoenrock Sandra D Dager	713	291	297,711	39,383
North Hollywood	St Matthew	11031 Camarillo St	SI	2B	05069	Gregory L Schaefer	117	71	134,024	9,136
North Hollywood	Valley	7400 Tujunga Ave		2B	13895		120	52	70,856	1,948
Northridge	First	18355 Roscoe Blvd		2B	13896	Michael F Anderson Dana E Hanson	672	360	376,246	53,125
Northridge	Prince of Peace	9440 Balboa Blvd		2B	05070	Richard W Knowlton	126	57	82,000	12,406
Novato	All Saints	2 San Marin Dr		2A	13900	William S Griffin	455	140	227,427	26,584
Novato	Good Shepherd	1180 Lynwood Dr		2A	13901	Paul J Gravrock John R Ridenour	622	254	308,250	49,300
Oakhurst	Oakhurst	39255 Black Rd		2A	20011	David A Sebastian	451	150	105,042	14,400
Oakland	Bethlehem	959 12th St		2A	20012	Julius Carroll	222	67	117,184	2,250
Oakland	Faith American	4335 Virginia Ave	SP	2A	13903	Robert R Westerhoff David L Ketterling Lois L Pete	54	13	38,858	4,800
Oakland	First	4100 Mountain Blvd		2A	05042	Vernon H Holmes	116	46	111,568	12,422
Oakland	Our Saviours	8800 Fontaine St		2A	13904	Ronald S Moore	100	28	72,733	3,875
Oakland	Resurrection	397 Euclid Ave		2A	30145	Lucy A Kolin	157	54	100,197	77,752
Oakland	St John	1800 53th Ave		2A	05043	Petar D S Krey	105	42	55,875	7,845
Oakland	St Paul	1658 Excelsior Ave		2A	05044		225	102	148,191	19,387
Oakland	Trinity	650 Alma Ave		2A	13905		99	50	90,051	7,412
Oceanside	King of Kings	2993 MacDonald St		2C	05186	David R Kupka Douglas M Knutson-Keller	328	194	169,170	19,496
Ojai	Holy Cross	1212 Maricopa Hwy		2B	13907	Janice A Naim	135	70	60,486	5,000
Ontario	First	203 East G St		2C	13908	Glenda L Naegele	196	62	112,646	7,809
Ontario	Prince of Peace	1415 W 5th St		2C	13909	R Dennis Dirks	69	31	53,286	2,405
Orange	Christ	2715 E La Veta Ave		2C	13910	Peter K Muschinske	224	64	88,135	6,865
Orange	Grace (Taiwanese)	800 N Cambridge St	MA TI	2C	07698	Thomas W Chen	67	41	53,687	3,600
Orange	Our Saviour	800 N Cambridge St		2C	05115	J Steven Beckham	417	144	197,248	25,762
Orangevale	Christ the King	5811 Walnut Ave		2A	13911	William A Graf	281	144	130,586	3,970
Orinda	Holy Shepherd	433 Moraga Way		2A	05046	Brian H Hughes	559	155	271,209	7,413
Orland	First	19 Colusa St		2A	13912		276	80	60,250	3,000
Oxnard	Lutheran Church of Our Redeemer	721 Doris Ave		2B	13913	Brian S Elster	477	140	97,170	9,963
Oxnard	Our Saviour's	905 Redwood St		2B	05072	Mary A Flene	93	60	68,976	6,488
Pacifica	Holy Cross	1165 Seville Dr		2A	05153	Thomas A Nibbe	112	49	60,921	5,282
Pacific Palisades	Palisades	15905 Sunset Blvd		2B	13914	Walter H Mees Jr	187	94	86,813	16,487
Palmdale	St Stephen of the Valley	1737 E Ave R		2B	05074		407	151	172,000	7,270
Palm Desert	Hope	45900 Portola Ave		2C	13916	Carl R Witt Jr	657	380	320,166	42,960
Palm Desert	St John	42695 Washington St		2C	13917	David H Babcock	428	215	296,656	10,310
Palo Alto	First Evangelical	42335 Washington St F-304		2A	05154	P Kempton Segerhammar	307	137	192,933	48,409
Palo Alto	Grace	600 Homer Ave		2A	13919	Randal K Wilburn Cora E Scheel Beth A Utto-Galarneau	1,146	261	430,485	21,584
Palo Alto	University	3149 Waverley St		2A	13919					
Palo Alto	University	1611 Stanford Ave		2A	05160		148	83	100,000	200
Paradise	Paradise	780 Luther Dr		2A	13920	Newton W Kerney	347	185	132,165	13,889
Pasadena	Hill Avenue Grace	73 N Hill Ave		2B	13922	Anthony R Auer	520	166	258,629	23,960
Pasadena	Messiah	570 E Orange Grove Blvd	SP	2B	05209		305	75	93,156	7,936
Pasadena	Trinity	997 E Walnut St		2B	05210	Floyd L Lawson Joseph K Chu	253	84	194,903	16,420
Petaluma	Elim	PO Box 60428		2A	13925	Timothy P Kellgren Nancy L Schwabe-Fry	815	291	196,000	22,000
Pinole	Life	220 Stanley St		2A	13925					
Pinole	Life	1314 Lewis Ln	B CH MA	2A	30295		28	70	0	19,141
Pioneer	Faith	22601 Hwy 88		2A	13933	David E H Solevad	286	111	110,942	16,880
Pleasant Hill	St Mark's	3051 Putnam Blvd		2A	05059	Lary K Nelson	523	93	164,542	19,308
Pleasanton	Trinity	1225 Hopyard Rd		2A	20298	David P Beard A N Mary Adelsberger	668	235	189,746	24,828

CONGREGATIONS

CITY/TOWN	CONGREGATION	LOCATION/ MAILING ADDRESS	STATUS LANGUAGE REG./SYND	I.D. NUMBER	PHONE NO. (FAX NO.)	PASTOR(S)	MEMBERSHIP BAPT. AV. ATT.	CURR. EXPENSES	BENEV.		
CALIFORNIA — continued											
Pomona	First	423 N Main St	SP	2C	13936	909/622-5615	Brian S Taylor	357	157	161,809	10,347
Porterville	Trinity	764 W Henderson Ave		2A	13937	209/784-4202	Larry A Koger	379	175	144,803	29,822
Poway	Lutheran Church of the Incarnation	16889 Espola Rd E-mail: Office@LCIncarnation.org		2C	05195	858/487-2225 (619/487-4576)	Jack E Lindquist Mark Cansino	1,209	362	413,088	93,888
Quincy	Our Savior	Box 1396		2A	20015	918/283-2546	David H Olson	105	50	42,283	11,713
Ramona	Spirit of Joy	c/o Rev W Daniel Erianbusch 1735 Main St		2C	30198	760/788-7456 (760/788-7461)		319	180	186,967	5,800
Rancho Cordova	Grace American	2201 Benita Dr		2A	13939	916/635-5502 (916/635-5537)	Susan C Shipman	405	99	109,971	11,277
Rancho Cucamonga	Cross and Crown	6723 Etiwanda Ave		2C	16336	909/899-0551	John E Bunge	389	190	147,228	5,000
Rancho Palos Verdes	Ascension	26231 Silver Spur Rd		2B	13948	310/373-0454 (310/373-2615)	Dennis P Koch	420	172	229,977	21,195
Rancho Palos Verdes	St Paul	31290 Palos Verdes Dr W E-mail: STPAULS1@GTE.NET		2B	05029	310/377-6806 (310/377-6807)	Norman V Braatz	260	141	204,214	20,882
Rancho Santa Margarita	Community	21821 Via Sosiego		2C	16148	949/858-0307 (949/858-5445)	George A Miner Blake E Rohrer	1,059	399	702,631	21,937
Redding	St James	2500 Shasta View Dr E-mail: stjames@shasta.com		2A	05130	530/221-8474 (530/221-6475)	Allen L Cassel Robert J Grosch	553	269	181,402	24,129
Redlands	First	1207 W Cypress Ave E-mail: frc@snsys.com		2C	05212	909/793-2267 (909/793-9637)	Richard A Hites	784	278	274,685	48,521
Redondo Beach	Resurrection	330 Palos Verdes Blvd		2B	13940	310/375-5382 (310/791-8938)	Paul L Spaulding	509	253	311,755	48,280
Redway	Grace	Redwood Dr PO Box 257		2A	13813	850/369-5201 (850/369-5203)		57	28	21,004	3,275
Redwood City	Messiah	1835 Valota Rd E-mail: messiah@earthlink.net		2A	05155	650/369-5201 209/638-2112	George N Thune	474	180	217,204	19,420
Reedley	Christ	1254 N Frankwood Ave PO Box 229		2A	13941	909/875-5760		383	99	115,093	11,415
Rialto	Church of the Cross	1308 N Riverside Ave		2C	05213	910/235-3858	Stacy Boom	388	115	91,315	4,800
Richmond	Grace	2369 Barrett Ave	LS	2A	05049	510/235-3858	Oun Khamvanthong	213	100	145,550	2,416
Richmond	Grace Lao	c/o Rev Oun Khamvanthong 2369 Barrett Ave	F LS	2A	30456	510/235-3858		0	0	0	0
Richmond	St James	1963 Carlson Blvd		2A	05050	510/524-4618	Ronald B Olson	69	28	39,050	1,380
Ridgecrest	Grace	502 N Norma St E-mail: gracelutheran@gracelutheran.org		2B	13943	760/375-9788 (760/375-1313)	Mark Q Rowland	1,284	250	271,130	37,181
Rio Linda	Calvary	5th & L Sts PO Box 310 E-mail: cle@calweb.com		2A	13944	916/991-2135 (916/991-9519)	David G Mullan	524	166	144,205	29,969
Riverside	Church of the Cross	8775 Magnolia Ave		2C	05214	909/688-1404	William E Guske	141	84	123,806	4,399
Riverside	Eden	4725 Brockton Ave		2C	05215	909/684-2686 (909/683-7060)	Raymond W Wade	392	170	202,140	24,429
Riverside (Glen Avon)	Grace	8877 Mission Blvd		2C	05216	909/685-4672		107	45	24,202	1,582
Riverside	Hope	2882 Arlington Ave		2C	13945	909/684-2205 (909/684-2241)	Peter A Pettit	344	120	222,320	19,575
Riverside	Trinity	5869 Brockton Ave		2C	05217	909/682-1350	Bradley R Stienstra	672	133	217,089	8,912
Rohnert Park	Cross and Crown	5475 Snyder Ln		2A	13947	707/795-7853 (707/795-0509)		1,085	392	294,996	58,969
Roseville	Bethel	1050 Douglas Blvd E-mail: bethel@ps.net		2A	13950	916/781-3333 (916/781-3354)	Carl J Tuiskku	346	107	123,937	14,422
Rowland Heights	Redeemer	19360 Collma Rd E-mail: luvr@gte.net		2B	14034	626/964-2521 (626/964-7691)	Richard D Schieber	841	275	355,439	35,896
Sacramento	Atonement	9242 Kiefer Blvd PO Box 276245		2A	13951	916/925-1492 (916/565-2398)	Ronald J Shipman	192	72	98,219	10,559
Sacramento	Bethel	1200 Alamos Ave		2A	13897	916/452-6247	Michael D Walton	216	75	84,000	200
Sacramento	First English	3880 4th Ave		2A	05133	916/452-6247	Maurice M Ngakan	109	80	86,173	4,425
Sacramento	Gloria Dei	4910 Lemon Hill Ave		2A	13953	916/428-8347 (916/428-2766)	Charles B Carlson	509	206	0	0
Sacramento	Good Shepherd	1615 Morse Ave		2A	13954	916/483-0451 (916/483-5433)	Ronald D Thoreson Phillip K Lee David E Dykes	1,633	534	432,884	89,723
Sacramento	Iglesia Luterana El Camino de Bethel	c/o Rev Eduardo A & Mrs Luz M Cabrera 1200 Alamos Ave	F SP	2A	30426	916/565-2399		107	0	0	0
Sacramento	Lutheran Church of Our Redeemer	4641 Marconi Ave		2A	05135	916/483-5691		67	39	82,272	5,733
Sacramento	Lutheran Church of the Cross	4465 H St		2A	13952	916/456-8860		119	55	19,826	1,280
Sacramento	Lutheran Church of the Master	1900 Potrero Way		2A	07498	916/452-5536 (916/452-4576)	Daniel L Bohline	348	162	182,721	20,271
Sacramento	St John's	1701 L St	SP	2A	05136	916/444-0874 (916/444-0874)	Scott E Sorensen David A Peters	2,227	623	517,195	219,730
Sacramento	St Luke's American	7595 Center Pky		2A	13955	916/421-5039	Carl W Hoppman	315	181	118,050	8,330
Sacramento	St Paul's	2958 59th St		2A	05137	916/458-8523	James E Townsenc	121	70	85,848	3,100
Salinas	Iglesia Luterana Buen Pastor	817 Beech St	SP	2A	18402	831/424-2935	Ruben Escobar	91	45	71,139	500
Salinas	Luth Church of the Good Shepherd	580 Larkin St		2A	13956	831/424-5643 (831/424-5402)	Wendell J Brown Richard T Sherrill	887	301	281,219	39,007
Salinas	St Ansgar's	72 E San Joaquin St		2A	05156	831/758-8427 (831/758-8360)	Herbert T Hoff	520	195	258,297	45,786
San Bernardino	Central City	c/o Rev David J Kalke 1354 North G St	F SP	2C	30357	909/381-8921		0	0	0	0
San Bernardino	Highland Avenue	1820 E Highland Ave		2C	13980	909/882-2961 (909/882-2962)	Mark K Johnson	283	89	119,258	4,826
San Bernardino	Our Savior	5050 N Sierra Way		2C	13961	909/882-5013 (909/882-8593)	Elwood K Hall	873	295	293,076	64,300
San Bruno	Peace	850 Glenview Dr		2A	07885	650/589-8617	Virginia K Georgulas	123	53	82,823	13,813
San Carlos	Holy Trinity	149 Manzanita Ave		2A	13962	415/593-0325 (415/593-0699)	Kim E Krogstad	248	92	119,213	15,792
San Clemente	Christ	35522 Camino Capistrano E-mail: christbeach@earthlink.net		2C	05124	949/496-2821 (949/496-2645)	Margaret A Duttera	453	120	126,947	7,338
San Clemente	Our Saviour	200 E San Pablo Ave		2C	13983	949/492-6184 (949/492-2904)	Steven G Gilbertson	635	314	236,656	23,400
San Diego	All Saints	6355 Radcliffe Dr		2C	05194	858/453-9585	H Ivor Kraft	202	100	114,259	8,091
San Diego	Ascension	5106 Zion Ave		2C	05187	619/582-2838	David W Kleffer	333	172	189,899	18,185
San Diego	Atonement	7250 Eckstrom Ave		2C	13964	858/278-5556 (858/576-1991)	James G Jerspeith	132	100	124,478	2,520
San Diego	Calvary	3060 54th St		2C	05168	619/582-5581 (619/582-5581)	Richard W Vevia Jr	201	64	116,292	10,829
San Diego	Christ	4761 Cass St E-mail: cicsc@ibm.net		2C	05189	858/483-2300 (858/483-5777)	David C Nagler	940	275	439,593	44,689
San Diego	Clairemont	4271 Clairemont Masa Blvd E-mail: clairemontsd@unidial.com	SP	2C	13965	858/273-7423 (858/273-6034)	David P Jorstad Moises Mendez	1,589	491	417,807	54,125
San Diego	Collega	6650 Montezuma Rd	AB	2C	13968	619/897-0733 (619/897-3177)	Jonathan S Doolittle Patrice A Nordstrand	169	61	100,640	9,585
San Diego	Ethiopian Evangelical	3080 54th St	B AM	2C	30254	619/582-7417		0	0	0	0

CONGREGATIONS

CITY/TOWN	CONGREGATION	LOCATION/ MAILING ADDRESS	STATUS LANGUAGE REG./SYND	LD. NUMBER	PHONE NO. (FAX NO.)	PASTOR(S)	MEMBERSHIP		CURR. EXPENSES	BENEV.
							BAPT.	AV. ATT.		
CALIFORNIA — continued										
San Diego	First	1420 3rd Ave E-mail: noelab@aol.com	GE	2C	05190 619/234-6149 (619/234-9128)	Noel C Estergren Theodore C Johns	260	146	198,280	27,036
San Diego	Gethsemane	2696 Melbourne Dr E-mail: gloriadel@juno.com		2C	05191 858/277-6572	Gloria A Espeseth	120	56	89,350	10,486
San Diego	Hope	7371 Brookhaven Rd E-mail: gloriadel@juno.com		2C	13968 619/425-1784		165	51	41,754	485
San Diego	Our Saviors	4011 Ohio St E-mail: gloriadel@juno.com		2C	13970 619/283-5936	William C Bengtson	273	195	184,433	35,764
San Diego	Penasquitos	14484 Penasquitos Dr E-mail: gloriadel@juno.com		2C	13969 858/672-3466 (858/672-2322)	Jerald R Borgie Gregory J Hoffmann	1,222	641	402,360	55,728
San Diego	St Andrew's	8350 Lake Murray Blvd E-mail: gloriadel@juno.com		2C	13971 619/464-4211 (619/464-4024)	Andrew A Taylor	485	289	225,768	58,544
San Diego	St Peter's by the Sea	1371 Sunset Cliffs Blvd E-mail: gloriadel@juno.com		2C	05192 619/224-2894		350	170	175,419	72,798
San Diego	St Timothy	2602 Albo Dr E-mail: gloriadel@juno.com		2C	13972 619/475-1575 (619/475-8316)	Danny L Hill	317	177	157,966	19,500
San Diego	Taiwanese	4747 Lansdale Dr E-mail: gloriadel@juno.com	TI	2C	07598 858/259-7735 (858/259-2047)	David Chen	161	110	154,271	5,600
San Diego	Terrasanta	11240 Clairemont Mesa Blvd E-mail: gloriadel@juno.com		2C	16160 858/560-8688 (858/560-8687)	Kenneth J Licht	846	449	316,224	37,533
San Dimas	Faith	505 E Bonita Ave E-mail: TLCediego@aol.com	CH	2B	13973 909/599-3978	David J Berkedal	341	159	122,981	22,158
San Francisco	Chinese	2701 Balboa St E-mail: cloc@a-vip.org	MA	2A	07528 415/221-5330 (415/221-5330)	Hansel H C Lo	164	120	106,813	24,319
San Francisco	Christ	1090 Quintara St E-mail: cloc@a-vip.org		2A	20016 415/664-0915	David C Rohrer	212	85	118,735	14,300
San Francisco	Ebenazer	678 Portola Dr E-mail: cloc@a-vip.org		2A	05159 415/681-5400 (415/661-9868)		667	49	136,672	11,327
San Francisco	Golden Gate	601 Dolores St E-mail: cloc@a-vip.org		2A	16143 415/647-5050	Edward G Miller	108	39	72,801	5,389
San Francisco	Grace	3201 Ulloa St E-mail: cloc@a-vip.org		2A	13977 415/731-1305 (415/731-2088)	Dale J Kempainen	179	75	97,321	9,748
San Francisco	Our Savior	1011 Garfield St E-mail: cloc@a-vip.org		2A	13978 415/586-7890 (415/586-7890)	W Richard Miller	226	89	91,123	825
San Francisco	St Mark's	1101 O'Farrell St E-mail: cloc@a-vip.org		2A	05163 415/928-7770 (415/928-8534)	Jan L Womer Elizabeth E Ekdale	503	190	371,409	31,967
San Francisco	St Mary and St Martha	1050 S Van Ness Ave E-mail: cloc@a-vip.org	SP	2A	20017 415/647-2717 (415/206-1999)	Ronald N Geikow	66	30	167,146	4,282
San Francisco	St Matthew	3281 16th St E-mail: cloc@a-vip.org	GE ID	2A	05184 415/863-6371 (415/431-5908)	Susanne Donahue Bombosch	222	59	96,759	5,930
San Francisco	St Paulus	930 Gough St E-mail: pps@sianus.com		2A	20018 415/673-8088 (415/673-0399)		57	33	238,556	8,964
San Gabriel	Trinity	6868 N San Gabriel Blvd E-mail: pps@sianus.com	TI	2B	13980 626/287-6151 (626/287-9872)	Edwin H McGee III	307	140	200,122	30,863
Sanger	Bethlehem	2156 Jensen Ave E-mail: cgsflockdr@aol.com		2A	05244 209/875-4928	Alexia G Salvatierra	95	35	43,163	597
San Jose	Christ the Good Shepherd	1550 Meridian Ave E-mail: cgsflockdr@aol.com		2A	04984 408/266-8022 (408/266-8063)	David H Rommererim	568	223	296,785	29,353
San Jose	Gloria Dei	121 S White Rd E-mail: cgsflockdr@aol.com		2A	13981 408/274-1200 (408/274-1248)	J Patrick Fitzgerald	281	120	141,536	6,732
San Jose	Grace	2850 Alamo Rd E-mail: cgsflockdr@aol.com		2A	07666 408/274-1200 (408/274-1248)	Linda Boston	282	125	111,479	8,222
San Jose	Holy Redeemer	1948 The Alameda E-mail: HRLC95126@aol.com	SI	2A	13982 408/296-4040 (408/296-4044)	John L Freesemann Alicia Vargas	96	57	115,605	10,521
San Jose	Immanuel	1710 Moorpark Ave E-mail: HRLC95126@aol.com		2A	05170 408/297-0993 (408/297-3680)	C Earnest Brooks Richard L Joske Alicia Vargas	539	89	188,932	6,772
San Jose	New Creation	277 Esteban Way E-mail: Pastork@Pacbell.net		2A	30205 408/972-9200 (408/224-3075)		134	75	56,367	6,370
San Jose	St Andrew	5805 Cahalan Ave E-mail: Pastork@Pacbell.net		2A	05177 408/225-3565	Virginia A DuMars	122	39	71,779	7,731
San Jose	St Timothy	5100 Camden Ave E-mail: Pastork@Pacbell.net		2A	13983 408/264-3858 (408/265-0275)	Daniel W Selbo	1,011	394	399,049	58,927
San Jose	Zion	3257 Payne Ave E-mail: zionlc@ihot.com		2A	13984 408/248-8402 (408/248-8746)	Thomas E Anderson	236	98	133,051	8,499
San Leandro	Epiphany	16248 Carolyn St E-mail: zionlc@ihot.com		2A	05051 510/278-5133 (510/278-5449)	Steven L Churchill	213	72	223,196	1,485
San Leandro	St James	993 Estudillo Ave E-mail: zionlc@ihot.com	AM	2A	05052 510/895-2286 (510/895-0488)	Robert R Westerhoff David L Ketterling Lois L Pete	324	104	56,221	14,400
San Lorenzo	Christ	100 Hacienda Ave E-mail: zionlc@ihot.com		2A	05053 510/276-7980 (510/481-0133)	Daniel N Solberg	379	89	117,726	2,110
San Luis Obispo	Mount Carmel	1701 Fredericks St E-mail: zionlc@ihot.com		2B	13985 805/544-2133 (805/544-5356)	Russell E Gordon C Daniel Witmer	623	249	314,902	31,761
San Marcos	San Marcos	3419 Grand Ave E-mail: zionlc@ihot.com		2C	13986 760/727-1509 (760/727-4468)		385	190	204,318	13,893
San Mateo	Hope	600 W 42nd Ave E-mail: helc@pacbell.net		2A	13987 650/573-6665 (650/573-9161)	Michael E Harvey	920	321	393,077	37,357
San Mateo	St Andrew's	1501 S El Camino Real E-mail: jford3156@aol.com		2A	05171 650/345-1625	Jay A Ford	311	128	193,443	29,723
San Pedro	Good Shepherd	1350 W 25th St E-mail: jford3156@aol.com		2B	05117 310/833-3336 (310/833-3216)	Christopher M Lindstrom	151	91	125,953	13,219
San Rafael (Terra Linda)	Faith	355 Los Ranchitos Rd E-mail: FaithLC@aol.com		2A	05055 415/479-4541 (415/446-7188)	Pamela Griffith Pond	57	28	105,543	8,275
Santa Ana	Calvary	5321 W McFadden Ave E-mail: helc@pacbell.net		2C	14036 714/775-5758 (714/775-5168)	Hillard J Weiss	120	30	32,842	785
Santa Ana	St Peter	1510 N Parton St E-mail: stpetevlch@aol.com	SP	2C	13991 714/542-6781 (714/285-1630)	Andres Morales	228	190	214,105	9,051
Santa Barbara	Grace	3669 State St E-mail: stpetevlch@aol.com	SP	2B	05077 805/687-2628 (805/687-2628)	Thomas A Inch	162	82	150,902	24,823
Santa Barbara	Trinity	909 La Cumbre Rd E-mail: TELCSb@AOL.com		2B	13992 805/687-1577 (805/687-5015)	John C Wilker	786	263	340,050	71,486
Santa Clara	Hope	2383 Pacific Dr E-mail: hopetall@aol.com		2A	13993 408/248-3668 (408/248-3024)	E Paul Wertelmann	279	96	151,967	11,403
Santa Clara	Our Savior's	1224 N Winchester Blvd E-mail: hopetall@aol.com		2A	05280 408/296-2688 (408/296-2698)		121	61	108,226	15,368
Santa Clarita	Christ	25816 N Tournament Rd E-mail: hopetall@aol.com		2B	13892 661/259-0200 (661/259-9202)	Joseph D Campeau	858	391	409,636	39,846
Santa Cruz	St Stephen's	2500 Soquel Ave E-mail: hopetall@aol.com		2A	05173 831/476-4700 (831/476-3918)	James P Lapp	466	116	127,855	17,033
Santa Maria	Bethel	624 E Camino Colegio E-mail: hopetall@aol.com		2B	13994 805/922-6601 (805/922-6602)	Carl J Nielsen	220	116	123,527	18,284
Santa Maria	Gloria Dei	4380 Orcutt Rd E-mail: gloriadel@juno.com		2B	05078 805/937-3905	Gregory J Kintzy	179	107	108,290	16,075
Santa Monica	Mount Olive	1343 Ocean Park Blvd E-mail: mtolivesmca@earthlink.net		2B	13995 310/452-1116 (310/450-2273)	Gary T Stevenson	244	142	262,210	27,885
Santa Monica	St Paul	958 Lincoln Blvd E-mail: mtolivesmca@earthlink.net		2B	05028 310/451-1346 (310/451-6747)		168	86	171,521	3,628
Santa Paula	Emmanuel	505 W Harvard Blvd E-mail: mtolivesmca@earthlink.net		2B	30054 805/525-1326	Ronald G Dybvig	147	94	108,309	5,867
Santa Rosa	Bethlehem	1300 St Francis Rd E-mail: mtolivesmca@earthlink.net		2A	13996 707/539-5252 (707/539-0229)	Brian J Claasen	479	187	222,591	35,002
Santa Rosa	Faith	4930 Newanga Ave E-mail: mtolivesmca@earthlink.net		2A	05056 707/535-2521 (707/539-2524)	Craig M Geiger	263	95	129,554	14,397
Santa Rosa	Thanksgiving	3832 Alway Dr E-mail: mtolivesmca@earthlink.net		2A	07836 707/544-0241	Robert J Willse	190	92	103,486	19,688
Santee	Carlton Hills	9735 Halberns Blvd E-mail: chlc@integrityonline7.com		2C	13998 619/448-1688 (619/448-3621)	Mark S Neuhaus	322	144	97,321	7,770

CONGREGATIONS

CITY/TOWN	CONGREGATION	LOCATION/ MAILING ADDRESS	STATUS LANGUAGE REG./SYNOCD	LD. NUMBER	PHONE NO. (FAX NO.)	PASTOR(S)	MEMBERSHIP				
							BAPT.	AV. ATT.	CURR. EXPENSES	BENEV.	
CALIFORNIA — continued											
Saratoga	Immanuel	14103 Saratoga Ave E-mail: office@ilcsaratoga.org		2A	13999 95070-5437	408/867-0822 (408/867-0824)	David F Dahl	591	180	280,000	33,146
Saratoga	Prince of Peace	12770 Saratoga Ave E-mail: propeace@siurus.com		2A	05174 95070	408/253-7167 (408/253-7280)	James C Friedrich	706	192	239,721	37,837
Scotts Valley	Light of Life	360 Kings Village Rd		2A	16347	95066-4026	Charles A Daley	212	143	97,574	12,336
Seal Beach	Redeemer	13564 St Andrews Dr		2C	05113	90740-4777		189	91	80,181	11,084
Selma	Pella	1505 Evergreen St		2A	14001	93662-3897		275	69	76,450	2,650
Simi Valley	Our Redeemer	9 W Bonita Dr E-mail: ORLCSimi@aol.com		2B	05079	93065-2904	Leslie E Carver	225	61	106,419	1,839
Simi Valley	Our Saviour	4191 Cochran St		2B	13997	93063	Robert Echele	1,115	243	212,593	5,642
Solana Beach (Del Mar)	Calvary	424 Via de La Valle PO Box 890		2C	13795	92075-0890	Michael L Skoor Michael C O'Berg	526	276	290,373	48,345
Solvang	Bethania	603 Aftenadag Rd	DA	2B	05080	93463-2603	Paul H G-Plasencia	661	173	183,495	33,943
South Gate	Faith	13431 Paramount Blvd		2B	13829	90280-8254		91	31	94,814	1,487
South Gate	Iglesia Luterana Fe y Esperanza	c/o Rev Marina Kings 13431 Paramount Blvd	F SP	2B	30341	90280		0	0	0	0
South Lake Tahoe	Hope Lutheran of the Sierras	930 Julie Ln		2A	14011	96150		169	95	91,432	7,003
South San Francisco	Our Redeemer	609 Southwood Dr at El Camino Real PO Box 5568		2A	14006	94083-5568	Merton R Johnson	277	73	117,275	16,370
Stockton	Faith	3845 N El Dorado St		2A	05138	95204	Raymond E Strawn	168	63	99,701	2,442
Stockton	Zion	808 W Porter Ave		2A	14008	95207-4208	Mark W Holmerud John W Beckman Judith E Stone	657	227	202,866	33,337
Sun City	Faith	28200 Portsmouth Dr		2C	05224	92586		402	196	211,835	30,731
Sunnyvale	St John's	581 E Fremont Ave		2A	05175	94087	Peggy L White	132	59	87,234	18,033
Sunnyvale	St Luke	1025 The Dalles		2A	20303	94087-4035	Robert M McKee	539	135	247,538	28,964
Sun Valley	All Saints Evangelical	8040 Glenoaks Blvd		2B	05082	91352-4218	Ralph Midtlyng	231	71	171,484	8,507
Sylmar	Church of the Foothills	13425 Glenoaks Blvd		2B	14009	91342-2049	Samuel G Platts	215	68	68,662	5,687
Tahoe City	Christ the King	3125 N Lake Blvd PO Box 6449		2A	07211	96145-6449	Alfon W Larson III	258	110	79,915	19,000
Temecula	Hope	29385 Rancho California Rd		2C	07543	92581-5201	H G McCormas	1,202	625	331,596	31,394
Temple City	Bethlehem	5319 N Halifax Rd		2B	05220	91760-2857	Donald E Wilkowski	181	84	129,868	5,719
Templeton	Bethel	295 Old Crty Rd PO Box 337		2B	05083	93465-0337		252	67	75,776	9,524
Thousand Oaks	Ascension	1600 E Hillcrest Dr		2B	14014	91362	Willis E Moerer	2,439	753	798,111	154,945
Thousand Oaks	Holy Trinity	1 W Avenida de Los Arboles		2B	05084	91360-2939	Larry W Wagner James A Oines Janet L Hansted-Meadors	1,302	284	324,916	68,094
Tiburon	Shepherd of the Hills	9 Shepherd Way		2A	14015	94920	Mark A-Reiff	41	28	96,040	850
Torrance	Christ the King	2708 W 182nd St		2B	14016	90504-5229	Dale E Krumland	195	102	153,665	6,643
Torrance	First	2900 Carson St		2B	14017	90503-6005	Dean W Neilson Erik F Young Gerald D Schaar Robert P Roglien Jr	958	324	269,153	66,514
Torrance	Good Shepherd	21100 Victor St		2B	14018	90503-2830		1,008	456	533,812	80,055
Torrance	Lutheran Oriental Church	2654 W 184th St		2B	07565	90504-1515	Seth A Britton Joseph R Matoush	119	34	56,005	9,558
Tulare	First	525 E Kern St		2A	14023	93274-4210	Teresita C Valeriano	157	73	65,663	11,627
Tulelake	Trinity	Main & G Sts PO Box 456		1E	13034	96134-0456	Timothy P Herzfeldt- Kamprath Donna L Herzfeldt-Kamprath Paul H Geye	72	22	21,074	1,517
Turlock	Nazareth	125 S Orange St		2A	05245	95380		250	92	104,538	13,403
Tustin	Red Hill	13200 Red Hill Ave		2C	14024	92780-3839	Thomas J Brashears Seth A Britton Joseph R Matoush	1,455	525	904,901	99,315
Twentynine Palms	Prince of Peace	6450 Stardune PO Box 1028		2C	05225	92277-1028		97	79	38,341	2,030
Ukiah	Grace	200 Wabash Ave		2A	14025	95482-6315	James C Bliss	331	110	88,264	10,550
Upland	Grace	2108 N Euclid Ave		2C	14026	91784-1409	Debra E Hippen	302	96	118,348	9,546
Vacaville	Shepherd of the Hills	580 Trinity Dr E-mail: soh@communityonline.com		2A	16181	95687	Allen W Schoonover	389	185	130,468	13,375
Vallejo	Holy Trinity	201 Doyle Dr		2A	14027	94591	Stephen R Jackson	182	55	70,725	13,916
Vallejo	St Paul's	1300 Tuolumne St		2A	05057	94590-3598	William E Embree	771	66	94,254	10,049
Van Nuys	Central	6425 Tyrone Ave		2B	14028	91401	Charles S Burnell	279	44	101,187	9,057
Van Nuys	Christ the King	17400 Vanowen St		2B	05085	91406-4301	Jeffrey A Neilson	108	55	121,722	4,500
Van Nuys	Finnish	15520 Sherman Way	FI	2B	05019	91406-4113		241	30	28,174	5,000
Van Nuys	St Andrew	15520 Sherman Way		2B	05086	91406	Kathy S Graham	169	47	82,377	4,905
Ventura	Trinity	196 N Ashwood Ave		2B	14029	93003-1810	David A Hall Jon R Christenson John B Valentine	1,066	536	469,884	77,580
Victorville	Trinity	16138 Molino Dr		2C	14030	92392-4116		861	324	198,645	12,675
Visalia	Christ	3830 W Tulare Ave		2A	14031	93277	D Barrett Vail Brian K Malison Steven A Awbrey Cathleen C Bohman Joaquin Figueroa	788	348	290,425	103,907
Vista	First	1410 Foothill Dr E-mail: firstvista@aol.com	SP	2C	14032	92084-4150		680	455	405,058	34,214
Walnut Creek (Flossmoor)	Hope	1006 Stanley Dollar PO Box 2267		2A	07187	94595-2297		70	37	47,112	7,316
Walnut Creek	St Luke's	2491 San Miguel Dr		2A	05058	94596		455	100	200,238	13,235
Walnut Creek	St Matthew	399 Wiget Ln		2A	05082	94598-2405	R Kevin Murphy	1,449	577	599,523	143,705
Watsonville	Lutheran Community Church	95 Alta Vista Ave		2A	05176	95078-3138	Michael D Wilker	155	51	96,233	4,934
Weaverville	Holy Trinity	PO Box 732		2A	30101	96093	Jerry L Colliell	108	47	44,895	3,615
West Covina	Christ	311 S Citrus St		2B	14035	91791	Dennis D Nelson	1,294	340	345,254	43,397
West Covina	Mount Calvary-Faith	2110 W Francisquito Ave		2B	13851	91790	Garry F Mohr	145	70	90,126	3,830
West Covina	Shepherd of the Valley	1030 E Merced Ave		2B	05221	91790-5322	Thomas C Carter	53	35	57,555	8,148
West Hills	Shepherd of the Valley	23838 Kittridge St		2B	13771	91307-3197	Bryan T Woken	547	270	309,155	33,285

CONGREGATIONS

CITY/TOWN	CONGREGATION	LOCATION/ MAILING ADDRESS	STATUS LANGUAGE REG./SYNOUD	ID. NUMBER	PHONE NO. (FAX NO.)	PASTOR(S)	MEMBERSHIP BAPT. AV. ATT.	CURR. EXPENSES	BENEV.
CALIFORNIA — continued									
Westlake Village	Westlake	2630 Towngate Rd - A		91361	91361				
Westminster	Reformation	15750 Magnolia		92683-7343	92683-7343				
Westminster	Vietnamese	c/o Rev Thuong Ngoc Le 15750 Magnolia St	F VI	92683-7343	92683-7343				
Westminster	Westminster	13841 Milton Ave	KO	92683-2917	92683-2917				
West Sacramento	Community	920 Drever St		95691	95691				
Whittier	Iglesia Luterana San Juan Bautista	c/o Rev M Alejandro Quispe 6442 S Glengary Ave	F SP	90606-1514	90606-1514				
Whittier	St Andrew	11345 S Miller Rd		90604-1998	90604-1998				
Whittier	Salem	6442 S Glengary Ave	SP	90606-1514	90606-1514				
Whittier	Shepherd of the Hills	15215 E Janine Dr		90605-1804	90605-1804				
Woodland	American	1114 College St		95695	95695				
Woodland Hills	St Luke	5312 Comercio Way		91364	91364				
Yorba Linda	Emanuel Danish	16881 Bastanchury Rd	DA	92686-1607	92686-1607				
Yorba Linda	Messiah	4861 Liverpool St		92686-3617	92686-3617				
Yreka	Mount Zion	825 Knapp St		96097-2344	96097-2344				
Yucaipa	Faith	12449 California St		92389-4405	92389-4405				

COLORADO

Akron	Peace Evangelical	322 Gum Ave		80720	80720				
Anton	Our Saviors	26189 Hwy 36 PO Box 54		80801	80801				
Arvada	Calvary	7410 Simms St		80005	80005				
Arvada	King of Glory	10001 W 56th Ave		80002-2015	80002-2015				
Arvada	St Andrew	6774 W 66th Ave		80003	80003				
Ault	First	4th & Graefe PO Box 506		80610-0506	80610-0506				
Aurora	All Saints	15625 E Iliff Ave		80013	80013				
Aurora	Bethel	1450 Airport Blvd		80011	80011				
Aurora	Christ the Savior	1092 S Nome St		80012-3250	80012-3250				
Aurora	Holy Love	4210 S Chambers Rd		80014-4130	80014-4130				
Aurora	Lord of the Hills	16750 E Prentice Ave		80015	80015				
Aurora	St Mark	111 Del Mar Cir		80011-8246	80011-8246				
Aurora	St Matthew	1609 Havana St		80010-2327	80010-2327				
Bethune	Immanuel	10 MI N 1 MI E RR 1 Box 29		80805	80805				
Boulder	Atonement	635 Inca Pkwy		80303	80303				
Boulder	Grace	1001 13th St		80302-7305	80302-7305				
Boulder	Mount Calvary	3485 Stanford Ct		80303	80303				
Boulder	Shepherd of the Hills	71st St & Lookout Rd 7077 Harvest Rd		80301	80301				
Boulder	Trinity	2200 Broadway		80302	80302				
Broomfield	Cross of Christ	12099 Lowell Blvd		80020-5301	80020-5301				
Broomfield	Lutheran Church of Hope	1305 W 10th Ave		80020-1770	80020-1770				
Brush	All Saints	Eben-Ezer Lutheran Care Ctr 122 Hospital Rd		80723	80723				
Brush	Bethlehem	603 Custer St		80723	80723				
Burlington	First St Paul	228 11th St		80807	80807				
Calhan	St Paul	1450 5th St Hwy 24		80808	80808				
Canon City	Shepherd of the Hills	801 N Sheridan		81212-2336	81212-2336				
Castle Rock	Faith	303 Ridge Rd PO Box 967		80104-0967	80104-0967				
Colorado Springs	Ascension	2505 N Circle Dr		80909	80909				
Colorado Springs	Bethany	1401 S 8th St		80906-1322	80906-1322				
Colorado Springs	Bethel	4925 Farmingdale		80917	80917				
Colorado Springs	Black Forest	12455 Black Forest Rd		80908	80908				
Colorado Springs	Christ the King	1920 Vindicator Dr Ste 113		80919	80919				
Colorado Springs	First	1515 N Cascade Ave		80907-8755	80907-8755				
Colorado Springs	Korean	c/o Rev Hong Sik Lee 2736 Airport Rd	KO	80910	80910				
Colorado Springs	Mount Calvary	1318 N Circle Dr		80909-3144	80909-3144				
Colorado Springs	Our Savior's	1128 E Boulder St	LA	80903-3112	80903-3112				
Colorado Springs	Prince of Peace	4720 Galley Rd		80915	80915				
Colorado Springs	St Luke	5265 N Union Blvd		80918-2034	80918-2034				
Commerce City	Nativity	7400 Brighton Rd		80022	80022				
Cory	All Saints	PO Box 190		81414-0190	81414-0190				
Craig	ELCA Lutheran	c/o Rev Elizabeth N Purdum	F	81625	81625				
Denver	Church of Grace	788 Rford Rd		81625	81625				
Denver	American Lutheran Memorial	501 Raleigh St	SP	80204	80204				

CONGREGATIONS

CITY/TOWN	CONGREGATION	LOCATION/ MAILING ADDRESS	STATUS LANGUAGE REG./SYNOUD	LD. NUMBER	PHONE NO. (FAX NO.)	PASTOR(S)	MEMBERSHIP		CURR. EXPENSES	BENEV.	
							BAPT.	AV. ATT.			
COLORADO -- continued											
Denver	Atonement	6281 W Yale Ave E-mail: atonement@united.com		2E	10067	303/985-1122 303/985-1122	Delbert D Grauerholz James W Gonia	664	184	177,006	20,797
Denver	Augustana	5000 E Alameda Ave E-mail: augustana@bwellnet.com		2E	05484	303/388-4678 303/388-1338	John R Pederson Charles A Berdahl	1,927	567	767,363	163,305
Denver	Christ the King	2300 S Patton Ct E-mail: CTKDenver@juno.com		2E	10070	303/935-4669 303/935-3385		486	143	141,171	22,181
Denver	Cross of Glory	1991 S Oneida St		2E	10071	303/756-0735		156	42	66,019	6,584
Denver	Epiphany	790 S Corona St E-mail: epiphanylutheran@juno.com		2E	05465	303/722-5311	Penelope R Walsh	196	81	96,334	6,185
Denver	Good Shepherd	770 S Federal Blvd		2E	05467	303/935-4859 303/936-1054	Karen D. Weissenbushler	188	92	38,167	6,487
Denver	Highlands	W 40th & Irving St		2E	05468	303/477-2031 303/477-0234	Linda C. Walz	252	69	84,027	11,131
Denver	Iglesia Luterana Familia de Cristo	1500 Irving St	SP	2E	10088	303/534-4478	John A Gunderson	100	47	40,525	1,300
Denver	Messiah	1750 Colorado Blvd		2E	05479	303/355-4471 303/355-4472	Kent A Mueller	826	178	191,270	20,643
Denver	Montclair	1401 Poplar St		2E	10074	303/333-4732	Virginia R Broderius	49	31	28,950	4,880
Denver	Our Saviors	915 E 9th Ave		2E	10078	303/831-7023 303/813-1834	Bruce A Johnson	217	125	124,907	7,960
Denver	Prince of Peace	2400 S Colorado Blvd E-mail: popchurchdenver@juno.com		2E	10077	303/759-2522 303/759-2526	Ronald H Rude	426	137	169,309	22,694
Denver	St Paul	1600 Grant St E-mail: millerjg@aol.com		2E	05470	303/839-1432 303/839-1668	Stephen H Swanson	611	180	241,076	59,399
Denver	Valley	7375 Samuel Dr E-mail: ctkdun@ngo.org		2E	10079	303/428-1228	Terry L Pletkovich	252	73	77,231	4,020
Dillon	Lord of the Mountains	56 Hwy 6 PO Box 1059		2E	07378	970/468-6809 970/262-0252	Richard J Mayfield Kari V Reiquam	702	267	215,600	24,000
Durango	Christ the King	485 Florida Rd		2E	05497	970/247-5310 970/247-2666	John E J Knutson	504	219	157,747	61,050
Eaton	Faith	Cheyenne Ave 36980 Weld Cmty Rd 37		2E	10085	970/454-2808	Pamela J Gortzalez	229	70	54,127	8,924
Englewood	Bethany	4500 E Hampden Ave		2E	05472	303/758-2820 303/758-1980	Wayne E Weissenbuehler Philip L Wangberg Amy E Hessel	3,777	1,126	1,091,879	237,101
Englewood	Centennial	3595 W Bellevue Ave		2E	10155	303/798-1424 303/797-7403	William R Mantel	546	135	142,407	5,809
Englewood	Grace	4750 S Clarkson St		2E	10088	303/781-5953 303/762-0239	Robert H Eller	412	100	98,188	6,204
Englewood	St Peter	9300 E Bellevue Ave E-mail: DRISENDAL@ecunet.org		2E	07591	303/770-9300 303/770-9301	David J Risendal	516	202	208,066	54,420
Estes Park	Shepherd of the Mountains	PO Box 4399		2E	30265	970/586-3113	Earl E Matson	118	87	89,600	15,973
Evergreen	Evergreen	5980 Hwy 73		2E	20301	303/674-4854 303/674-1702		354	150	129,087	23,865
Evergreen	Lutheran Church of the Cross	28253 Meadow Dr PO Box 2800 E-mail: brunsch@email.msn.com		2E	10092	303/674-4130 303/670-7987	David E Brunscheen	470	123	128,965	8,508
Fort Collins	Our Saviour	2000 Lemay Ave E-mail: brunsch@email.msn.com		2E	05488	970/484-3133 970/418-9679	Margaret Pleiss-Sippola	1,155	320	295,524	21,390
Fort Collins	Shepherd of the Hills	1200 S Taft Hill Rd		2E	10097	970/482-9692 970/482-9782	Gary N McCluskey Stephanie Kopsch	758	288	202,970	58,856
Fort Collins	Spirit of Joy	4501 S Lemay Ave E-mail: sojoy@webaccess.net		2E	16300	970/223-5303		581	198	115,017	18,708
Fort Collins	Trinity	301 E Stuart St		2E	10096	970/482-1226 970/493-9056		1,300	293	285,526	45,574
Fort Morgan	Lutheran Church of Our Redeemer	1100 W Platte Ave		2E	10098	970/867-8432	Frank E Lay	275	94	73,791	1,890
Fowler	Trinity	409 E Grant Ave		2E	10099	719/263-5206	Timothy D Barber	156	68	53,960	6,396
Glenwood Springs	Good Shepherd	1630 Grand Ave		2E	07522	970/945-6848	Jeffrey K Carlson	410	96	88,457	10,973
Golden	Faith	17701 W 16th Ave		2E	10108	303/279-5379 303/279-4094	Bruce I Hermann Paul M Dirks Peter E Morin Joel P Martin	941	501	305,499	35,485
Granby	Lord of the Valley	63294 US Hwy 4C PO Box 843		2E	20020	970/667-9252 970/887-9252	Joel P Martin	87	59	42,000	3,465
Grand Junction	American	1350 N 7th St E-mail: alc@j.net		2E	10112	970/242-7835 970/242-7774	Joy E Eisenhower	678	247	154,498	80,000
Grand Junction	Shepherd of the Valley	3133 F Rd E-mail: ron.powers@ecunet.org		2E	18259	970/434-3118 970/434-3119	Ronald E Powers	238	110	79,924	10,371
Greeley	Iglesia Luterana Agua de Vida	c/o Rev Jose A Gonzalez Monfort Children's Clinic 100 N 11th Ave E-mail: pamandabe@aol.com	F SP	2E	30301	970/304-2373 970/304-2373		44	40	5,500	300
Greeley	Immanuel	1865 14th Ave E-mail: edrev98@yahoo.com		2E	05487	970/352-3003	L Edward Frederick	730	198	147,728	25,220
Greeley	Our Savior	1800 21st Ave E-mail: lutheran@info2000.net		2E	10113	970/352-4816 970/352-4818	Matthew E Bersager	1,354	429	424,127	96,422
Gypsum	First	PO Box 391		2E	07523	970/524-7919 970/524-9820	Jeffrey C Hanson	239	98	59,570	5,625
Highlands Ranch	Christ	8997 S Broadway		2E	07733	303/791-0803 303/791-6026	David J Jensen	1,313	458	327,016	38,840
Idaho Springs	Zion	1921 Virginia St PO Box 2089		2E	05473	303/567-4378		166	48	39,760	3,150
La Junta	Holy Cross	621 Raton		2E	16377	719/384-8014	James E Peters	152	50	43,360	1,250
Lakewood	Holy Shepherd	920 Kipling St		2E	10142	303/233-2740 303/274-6725	F Joseph Wahlin Debra R Engquist	1,206	386	305,927	85,882
Lakewood	Lutheran Church of the Master	14099 W Jewell Ave E-mail: chrchofthemaster@uswest.net		2E	10073	303/988-6400 303/988-6400	Robert G Moss	449	163	125,433	12,877
Lakewood	Resurrection	7100 W Mississippi E-mail: resurrect@aol.com		2E	05469	303/922-0596 303/986-4357	Charles R Exley	486	105	113,411	12,778
La Salle	Shepherd of the Valley	225 S 8th St		2E	16078	970/284-5101	Mark A VanHouse	220	75	41,095	2,863
Limon	Zion	408 H Ave PO Box 127		2E	10149	719/775-9591	Steven J Hartten	102	44	29,088	1,618
Littleton	Abiding Hope	6337 S Robb Way		2E	16407	303/972-1283 303/972-0424	Robert C Barger David J Palma-Ruwe	1,548	654	448,164	79,628
Littleton	Holy Trinity	6322 S Lakeview St		2E	05474	303/798-1358 303/798-1366	Diane Martinson-Koyama	966	276	317,293	37,933
Littleton	Lutheran Church of the Holy Spirit	6400 S University Blvd		2E	10156	303/794-3451 303/794-3537	Scott K Beebe	648	230	207,193	25,663
Littleton	St Philip	7531 S Kendall Blvd		2E	07343	303/979-4491 303/979-6396	Donald G Marxhausen	896	394	483,568	88,648
Longmont	Bethlehem	1000 15th Ave E-mail: steve_cox@ecunet.org		2E	10160	303/776-3290 303/776-1494	Glenn A Isernhagen Steven B Cox	584	239	206,843	30,500
Longmont	Faith Community	9775 Ute Hwy E-mail: fcfc@faithcommunitylutheran.org		2E	16165	303/776-8771 303/772-1417	Daniel P Hansen	575	259	158,455	15,500
Longmont	First	803 3rd Ave PO Box 327		2E	05488	303/776-2704 303/776-2708	Bruce A Welander Elizabeth A Graham	1,465	586	507,318	98,400
Louisville	Christ the Servant	506 Via Appia Way E-mail: CTSLC@JUNO.COM		2E	07719	303/666-4655 303/666-4655	Daniel M Hoeger	481	193	130,823	23,939

CONGREGATIONS

CITY/TOWN	CONGREGATION	LOCATION/ MAILING ADDRESS	STATUS LANGUAGE REG./SYNOUD	LD. NUMBER	PHONE NO. (FAX NO.)	PASTOR(S)	MEMBERSHIP BAPT. AV. ATT.	CURR. EXPENSES	BENEV.
COLORADO — continued									
Loveland	King of Glory	2919 N Wilson Ave	2E	16055	970/669-5983	Richard L Kling	427 252	171,700	51,461
Loveland	Trinity	3333 Duffield Ave	2E	05489	970/667-5700	Edward G Smith Gilbert M Santiago	776 254	215,576	36,888
Loyeland	Zion	815 E 16th St	2E	10161	970/867-1836 (970/667-1468)	Kim J Latterell Thomas M Pietz	1,030 384	286,548	71,499
Montrose	Zion	701 S Junction Ave	2E	16436	970/249-9828 (970/249-8990)	John W Mocko	511 127	104,306	14,547
Monument	Trinity	1315 W Hwy 105	2E	30111	719/481-3072 (719/481-2093)	Walter M Taylor II	590 135	175,283	24,888
Northglenn	St Stephen	10828 N Huron St	2E	05475	303/452-5469 (303/452-5751)	David K Denzer	666 172	110,200	6,000
Otis	St Paul	106 6th Ave PO Box 114	2E	10195	970/246-3307	Robert Lee Miller	338 115	77,414	10,109
Parker	Joy	7051 E Parker Hills Ct	2E	10200	303/841-3739 (303/841-4064)	Barbara Brunstein Lemke	1,324 420	230,654	81,453
Pueblo	King of Kings	2561 Vinewood Ln	2E	05507	719/564-7360 (719/564-7381)	Mark J Crates	629 210	152,795	22,983
Pueblo	Tabor	102 E Orman Ave	2E	05505	719/544-1683 (719/544-7937)		462 196	139,406	23,688
Security	Faith	315 Security Blvd	2E	10222	719/392-5076	Curtis L Zieske	509 157	82,199	18,284
Sterling	Peace	1404 S 9th Ave	2E	10228	970/522-3408	Eugene R Zeller	330 87	64,482	5,094
Strasburg	Saron	1642 Main St 57474 E 42nd Ct	2E	10232	303/622-4303	Jeannine M Sweet	264 68	53,736	7,115
Sugar City	St Pauls	California St Rt 1 Box 1A	2E	10234	719/267-4958		24 17	10,345	123
Thornton	St John's	11040 Colorado Blvd	2E	07541	303/457-2476	James A Darchuk	723 234	140,868	10,418
Trinidad	Zion's	613 Prospect PO Box 107	2E	05506	719/846-7785		121 35	26,780	1,816
Vail	Mount of the Holy Cross	PO Box 1103	2E	07524	970/476-6610 (970/476-3347)	Carl D Walker	322 175	121,705	36,500
Westminster	Advent	7979 Meade St	2E	05476	303/428-7501 (303/428-7502)	Dennis K Hagstrom Julie A M Brooks	696 208	190,759	22,119
Wheat Ridge	Glory of God	12200 W 38th Ave	2E	20022	303/421-2721 (303/421-6106)	Randall A Mundt	501 214	195,639	39,770
Wheat Ridge	Holy Cross	4500 Wadsworth Blvd	2E	05477	303/423-5654 (303/456-7450)	Arlyn L Tolzmann	973 353	328,608	78,853
Wild Horse	Our Savior		2E	10246	719/775-2681		14 10	1,240	25
Windsor	Bethel	328 Walnut St	2E	10248	970/686-2863 (970/686-9647)	Donald R Johnson Darin N Johnson	938 259	221,115	40,676

CONNECTICUT

Avon	St Matthew	224 Lovely St Rt 177	7B	03478	860/673-3301 (860/673-1951)	William S Carter	742 212	214,096	52,626
Branford	Tabor	45 Tabor Dr	7B	03449	203/488-2541 (203/488-5668)	Bryan L Myers Marjo E Anderson	765 200	490,000	44,295
Bridgeport	St Mark	10 Jetland St	SP	03451	203/333-0509 (203/333-0509)	Dala R Gingrich	146 42	86,958	9,885
Bridgeport	St Paul	1475 Noble Ave	7B	03452	203/384-9395 (203/384-2066)	Lyle J Beckman	313 105	121,581	6,178
Bridgeport	Salem	3160 Park Ave	SI	03453	203/336-3300	Blake H Warminster	755 193	256,100	25,700
Bristol	St Andrew	1125 Stafford Ave	7B	20023	203/583-5809	Seth J Jerslid	704 160	88,531	19,289
Bristol	Zion	27 Judd St	GE	03477	860/589-7744		495 74	105,324	43,366
Brookfield	Prince of Peace	Rt 133 Junction Rd PO Box 5184	7B	03476	203/775-9070	Frederick W Marcoux	675 191	218,654	29,801
Brooklyn	St John	Rt 6 E PO Box 298	FI	03508	203/774-0029	Robert D Blackard	312 65	49,339	0
Centerbrook	Trinity	Main St PO Box 112	7B	03454	860/767-0228 (860/787-0228)	James C Leopold	237 95	67,749	2,000
Cornwall	St Peter	Boiton Hill Rd PO Box 38	7B	03479	203/672-6897 (860/672-0208)	G Scott Cady	248 63	65,211	10,164
Cromwell	Bethany	50 Court St	7B	03480	860/635-4618 (860/635-4618)	Lawrence N Wogman	468 145	118,239	18,380
Danbury	St Paul's	44 Spring St	7G	05542	203/748-6442	Allen R German	389 90	104,290	11,295
East Hampton	Bethlehem	Main & High Sts PO Box 31	7B	03481	860/267-4272	Richard L Miesel	266 72	91,514	3,500
East Hartford	Faith	E-mail: richard.miesel.div.96@aya.yale.edu 1120 Silver Ln	7B	03482	203/569-2037 (860/569-2037)	Paul E Henry Jr	588 111	122,482	14,077
Ellington	First	E-mail: OHHENRYS@aol.com 154 Orchard St	7B	03499	860/675-5882 (860/871-7383)	Jeffrey T Stalley	307 96	108,230	10,097
Fairfield	Our Saviour	E-mail: fchurch01@snet.net 160 Hill Farm Rd	7B	03455	203/255-0545 (203/255-2708)	Henry E Morris	679 143	257,645	74,256
Forestville	Gloria Dei	355 Camp St	7B	03483	860/582-0629 (860/314-2629)	Clair E Anderson	1,260 224	152,020	22,052
Gales Ferry	St Luke	Rt 12 & Clark Ln PO Box 247	7B	03509	860/464-7897 (860/464-7742)	Stephen R Schmidt	817 279	211,399	34,037
Georgetown	Bethlehem	44 Portland Ave PO Box 94	7B	03456	203/544-8858 (203/544-8858)	Sandra M Marotz	179 50	96,329	11,285
Glastonbury	St Mark	E-mail: bethlehem@redding-ct.com 75 Griswold St	7B	20024	860/833-1188 (860/657-1191)	Rebecca J Bourret	392 96	121,209	15,411
Hamden	Christ	600 Shepard Ave	7B	03457	203/288-3196	Owen J Sanderson	398 116	50,105	5,445
Hamden	Good Shepherd	3680 Whitney Ave	7B	20025	203/248-7420	Patricia Gibson	189 55	61,868	17,459
Hartford	Christ	135 Madison St	SP	02026	860/525-1306	Mano F Castaneda	131 20	86,735	6,538
Hartford	Emanuel	311 Capitol Ave	7B	03484	860/525-0894 (860/246-3720)	John A F Corgan Jill P Witte Doherty	932 291	469,700	63,895
Hartford	Grace	46 Woodland St	7B	03485	860/527-7792 (860/527-1642)	Donald S Larsen	348 80	180,987	20,102
Kensington	Prince of Peace	1103 Chamberlain Hwy	7B	20027	860/828-5079	Frederick M Raap	250 88	79,651	7,591
Manchester	Concordia	40 Pitkin St	7B	03486	203/649-5311	Martha S Klein-Larsen	825 165	192,762	34,085
Manchester	Emanuel	60 Church St	7B	03487	860/643-1193 (860/645-0830)	William M White Julie L Reuning Scherer	1,531 273	309,647	95,407
Meriden	Immanuel	164 Hanover St	7B	03489	203/238-1248 (203/238-1248)	Perry L Beaver	539 153	137,205	25,296
Middletown	Christ	300 Washington St	7B	03490	860/347-6068 (860/347-6068)		354 146	114,545	9,827
Middletown	St Paul	76 High St	7B	03491	860/346-9107 (860/346-9107)	R Maureen M Hawksley	389 65	86,439	3,940
Milford	Trinity	21 Robert Treat Pky PO Box 302MO	7B	03459	203/878-2002	John H Moretz	493 165	124,395	6,070
Monroe	Good Shepherd	466 Elm St	7B	03460	203/268-7596		548 160	159,732	16,041
Naugatuck	Immanuel	170 Coen St	7B	03461	203/729-3493	Philip L Reidy	272 81	74,662	6,183
Naugatuck	Salem	14 Salem St	7B	03462	203/723-0246	Marvin R Jonason	454 100	117,029	10,000
New Britain	First Lutheran Church of the Reformation	77 Franklin Sq	7B	07408	860/224-2475 (860/827-9848)		877 170	290,799	19,243

CITY/TOWN	CONGREGATION	LOCATION/ MAILING ADDRESS	STATUS LANGUAGE REG./YNOOD	LD. NUMBER	PHONE NO. (FAX NO.)	PASTOR(S)	MEMBERSHIP		CUBL. EXPENSES	BENEV.	
							SAFT.	ATT.			
CONNECTICUT — continued											
New Britain	St John	295 Arch St		06051	7B 03494	860/225-4653	Bruce A Steinway	471	100	113,344	15,300
New Canaan	St Michael	5 Oenoke Ridge		06840	7B 03463	203/966-3913 (203/972-1238)	Elizabeth M Krentz-Wee	380	97	161,551	18,640
New Haven	Bethesda	305 Saint Ronan St		06511-2389	7B 03464	203/787-2346 (203/777-7398)	Michael G Merkel	508	135	228,979	29,027
New Haven	Emanuel	280 Humphrey St		06511-3935	7B 03465	203/562-2965	William T Lee	161	58	41,840	3,420
New Haven	Iglesia Luterana Resurreccion	158 Davenport Ave		06519	7B 07787	203/782-2255	Ruth A Drews	186	57	81,381	8,576
New Haven	Trinity	292 Orange St		06510	7B 03468	203/787-6521 (203/776-7915)	John J Marschhausen	257	75	184,217	27,804
Newington	Our Savior	1655 Main St		06111	7B 03496	203/667-2291 (865/665-7111)		314	60	140,852	6,109
North Grosvenordale	Emanuel	Main St		06255	7B 03577	203/923-9418		141	30	30,667	3,370
Norwalk	Good Shepherd	163 New Canaan Ave		06850	7B 03467	203/846-9593	Russell B Greengr Jr	453	60	69,556	1,833
Norwich	St Mark	248 Broadway		06360-4523	7B 03497	203/887-6828	William L Sieburg	414	110	102,381	14,038
Old Saybrook	St Paul	56 Great Hammock Rd		06475-2048	7B 03468	860/388-2398 (860/388-2057)		363	162	99,813	13,223
Oxford	Immanuel	25 Great Hill Rd		06478	7B 03469	203/888-4713		469	125	128,457	16,212
Plainville	Grace	222 Farmington Ave		06062	7B 20028	860/747-5335	Willard R Baumgartner	285	81	72,482	2,634
Portland	Zion	183 William St PO Box 202		06480-0202	7B 03498	860/342-2860	Ellen D Muller	608	121	108,986	13,722
Ridgefield	St Andrews	6 Ivy Hill Rd		06877-5103	7B 20029	203/438-0606 (203/431-6566)	John K Kjoller G Dewey Strommeyer	486	137	163,512	30,117
Shelton	Trinity	183 Howe Ave PO Box 222		06484-0222	7B 03470	203/924-4128	Hans P Haspel-Schoenfeld	213	70	84,462	8,333
Simsbury	Shepherd of the Hills	7 Westcott Rd		06070	7B 20030	203/658-0583	Robert P McGinn	229	99	115,649	22,023
Southbury	St James	Peter Rd PO Box 408		06488	7B 07243	203/264-8446	Fredrick C McGee	406	90	100,169	17,332
Southington	First	232 Bristol St		06489-4506	7B 03500	860/628-9001 (860/628-2566)	Pamela H Hunter	598	187	128,078	10,960
Southington	Zion	515 Woodruff St 531 Woodruff St		06489	7B 20031	860/628-5759	James A J Debner	430	145	106,879	7,009
Stafford Springs	Holy Trinity	104 W Main St		06076	7G 05559	860/684-7571 (860/684-7571)	Linda J Kraft	196	60	55,507	10,135
Stamford	St John	884 Newfield Ave		06905	LA NO SW 7B 03471	203/322-0066 (203/322-8588)		795	182	370,245	61,295
Stamford	Zion	132 Glenbrook Rd		06902-3096	7B 20032	203/327-7751	Richard M Mokry	264	87	159,774	4,125
Stratford	Grace	150 Chapel St		06497-1694	7B 03472	203/375-3151 (203/375-9200)		437	120	120,902	1,000
Terryville	St Paul	134 Main St 32 Main St		06786	7B 03501	860/589-8666	Holger O Lundin	559	119	68,109	7,651
Tolland	Peace	384 Merrow Rd		06084	7B 07818	860/872-9401	Joseph B Ekeberg	217	105	115,233	7,558
Tomington	Holy Trinity	84 Berry St PO Box 1003		06790-1003	SL 7G 05560	860/482-6100 (860/482-7462)	Thomas J Drobena Wilma S Kucharek	246	75	85,886	0
Tomington	St Paul	837 Charles St		06790-3425	GE 7B 03503	860/482-3555 (860/482-3558)	Dwaine H Moon	814	239	219,502	32,433
Trumbull	Holy Trinity	406 White Plains Rd		06811-4855	SL 7G 05539	203/372-8844 (203/372-8844)	Hans-Fredrik Gustafson	324	121	188,462	13,955
Vernon	Trinity	20 Meadowlark Rd Box 2500		06066	7B 20033	860/875-2170 (860/875-1837)	David E Halmers	444	161	137,800	18,831
Waterbury	First	88 Cooke St		06710-2395	GE 7B 03473	203/753-0223	Robert M Louis	387	130	148,788	2,300
Waterbury	Zion	1555 Hamilton Ave		06706-2401	7B 03474	203/754-5469 (203/758-3785)	Gordon J Illausky	249	66	100,270	8,950
Watertown	Our Savior	50 De Forest St		06795	7B 30249	860/274-8534	Wayne P Gollenberg	268	93	109,627	8,047
West Haven	First	52 George St		06518	7B 03475	203/933-2380	Richard M Burgess	189	46	45,890	4,561
Wethersfield	St Paul	371 Wolcott Hill Rd		06109-2934	7B 03505	860/529-5397	Hugh R B Haffenreffer	495	110	109,115	11,606
Williamantic	Ebenezer	Oak & Summit Sts		06226	7B 03506	860/423-2193	Cheryl Larsen Lawing	297	69	53,701	5,250
Windsor	Christ the King	485 Park Ave		06095	7B 03507	860/688-1854 (860/285-0518)	Eugene F Mitchell	343	118	117,922	7,787

DELAWARE

Dover	St Andrew	425 N DuPont Hwy		19901-3907	8F 02721	302/736-1617 (302/736-3510)	P Wayne Zschech	498	177	147,548	23,771
Hockessin	Grace	2033 Graves Rd		19707-9132	8F 10554	302/239-6481	Paul C Lundmark	690	245	178,119	47,807
Middletown	St Mary's	1 S Broad St		19709	B 8F 30467	302/378-3345		0	0	0	0
Middletown	Reformation	613 Lakeview Ave		19963-2919	8F 02720	302/422-9117 (302/422-9184)	John D Ranney	548	152	113,457	25,505
Newark	St Paul	701 S College Ave		19713-1399	8F 02724	302/368-0064	John W Keating	932	263	286,846	51,002
New Castle	Hope	230 Christiana Rd		19720-3042	8F 02719	302/328-7909 (302/328-9249)	John A Mohan	705	160	164,921	16,831
Omar	Community	Rt 20 & Cnty 54 RR 4 Box 299		19945	8F 30291	302/732-1156	John R Barton	131	75	53,375	2,235
Wilmington	Good Shepherd	1530 Foulk Rd		19803-2735	8F 02716	302/478-3030 (302/478-0892)	Thomas R Swears	657	222	271,241	101,218
Wilmington	Holy Trinity	500 Concord Ave		19802-3427	8F 02718	302/655-5790		64	22	44,485	6,000
Wilmington	St Mark	501 Duncan Rd		19809-2394	8F 02722	302/764-7488 (302/764-7488)	Fred N Melton	672	206	218,100	53,400
Wilmington	St Philip	4501 Kirkwood Hwy		19808-5117	8F 02725	302/998-0171	David L Himmler	524	104	128,541	12,794
Wilmington	St Stephen	1304 N Rodney St		19806-4242	8F 02728	302/652-7623 (302/652-7646)	Andrew W Ballentine Jr Katherine Cartwright Knodel	465	156	221,928	80,071
Wilmington	Spirit of Life	c/o Rev Clarence E Pettit 500 Concord Ave		19802-3427	F 8F 30180	302/652-6311		0	0	0	0
Wilmington	Zion	2101 Lancaster Ave		19805-3798	GE 8F 02727	302/658-5286 (302/658-2335)	Gregory R Johnson	468	136	160,368	24,248

DISTRICT OF COLUMBIA

Washington	Augustana	2100 New Hampshire Ave NW		20009	SP SW 8G 02637	202/234-5315 (202/234-5724)	Marcia Cox	536	124	275,211	44,337
Washington	Christ	5101 16th St NW		20011-3886	8G 20034	202/829-6727 (202/882-3077)	Norman C Theiss	318	237	240,000	45,500
Washington	Community of Christ	3166 Mount Pleasant St NW 1701 Newton St NW		20010	8G 10538	202/234-0257 (202/728-7522)		44	25	14,805	13,595
Washington	First Trinity	309 E St NW		20001	SP 8G 20035	202/737-4859	Sherman G Hicks Thomas J Knoll	232	103	181,935	87,400
Washington	Georgetown	1556 Wisconsin Ave NW		20007	8G 02640	202/337-9070 (202/337-9170)	Lee Ann Schray	341	92	132,255	16,959
Washington	Grace	4300 16th St NW		20011	8G 10538	202/829-9400	Dean L Moe	345	143	166,868	40,453

CONGREGATIONS

CITY/TOWN	CONGREGATION	LOCATION/ MAILING ADDRESS	STATUS LANGUAGE REG./SYND	I.D. NUMBER	PHONE NO. (FAX NO.)	PASTOR(S)	MEMBERSHIP AV. ATT.	CURR. EXPENSES	BENEV.
DISTRICT OF COLUMBIA — continued									
Washington	Holy Comforter	3319 Alabama Ave SE		20020	8G 02643	202/584-1597 (202/582-1270)	Franklin G Senger III	133 42	78,457 10,482
Washington	Iglesia Luterana Santa Maria	c/o Rev Leonel A Cruz 2100 New Hampshire Ave NW	F SP	20009	8G 30457	202/462-3237	Leonel A Cruz	0 0	0 0
Washington	Luther Place	1226 Vermont Ave NW		20005	8G 02646	202/667-1377 (202/667-0037)	Robert M Holum	381 168	334,392 377,037
Washington	Our Redeemer	1725 Michigan Ave NE		20017-3134	8G 02647	202/526-0204 (202/526-6225)	James F Phillips	152 68	200,000 11,500
Washington	Reformation	212 E Capitol St		20003	8G 02649	202/543-4200 (202/543-4201)	Paul A Wee Wanda E McNeill	624 210	297,511 75,556
Washington	St Matthew	222 M St SW		20024-3602	8G 10540	202/484-3189 (202/485-0162)		290 78	183,103 8,378
Washington	St Paul's	4900 Connecticut Ave NW		20008	8G 02656	202/966-5489 (202/362-9165)	Thomas A Omholt Catherine A Feil	671 185	350,397 88,044

FLORIDA

Apollo Beach	Calvary	5309 US Hwy 41 N		33572	9E 01813	813/645-1305 (813/641-2815)	Jack R Patzer	674 309	234,430 34,527
Avon Park	Resurrection	Main & Highland Sts PO Box 387			9E 01727	813/453-6858	John C Grodzinski	139 143	66,890 10,393
Barefoot Bay	Concordia	300 Barefoot Bay Blvd			9E 16119	561/664-1104	Grant A Kilps	188 152	87,440 10,800
Big Pine Key	Lord of the Seas	1 Mi N of US 1 on Key Deer Blvd PO Box 865			9E 16255	305/872-3612	John C Cooper	181 65	48,612 7,040
Boca Raton	Advent	5001 NE 4th Ave		33431-4903	9E 10296	561/395-3632 (561/392-1470)	Ronald J Dingle David E Dangerfield	2,114 660	954,370 108,366
Boca Raton	Good Shepherd	6301 SW 18th St		33433-7148	9E 07634	561/393-7007 (561/393-2942)	Robert L Endruschat	361 163	123,905 15,661
Boynton Beach	Ascension	2929 S Seacrest Blvd		33435-7999	9E 01784	561/732-2929 (407/736-0744)	Conrad A Braaten	398 166	223,633 37,488
Bradenton	Living Lord	11120 State Rd 70 E		34202-9415	9E 16422	941/753-9365 (941/758-9015)	Ellen M Cross	323 200	120,000 1,000
Bradenton	Redeemer	6311 3rd Ave W		34209-2395	9E 10299	813/792-5990	Albert W Keyser	517 277	149,930 33,903
Bradenton	Trinity	2200 26th St W		34205-3099	9E 01750	941/747-3081	Bobbie J Blackburn	437 265	165,673 21,337
Brandon	Apostles	200 Kingsway Rd		33510-4695	9E 01751	813/689-2571 (813/653-4919)		1,179 378	292,161 27,901
Brooksville	First	30419 Park Ridge Dr		34602-7537	9E 01781	352/796-8898	James E Laurence	156 86	60,524 3,604
Cape Coral	Christ	2911 Dal Prado Blvd S		33904-7297	9E 01752	813/542-2709 (941/542-6553)	Richard J Hafer William E White	1,825 642	518,763 53,005
Cape Coral	Community of Life	c/o Rev Stephen J McGinnis PO Box 151533	F	33915-1533	9E 30161	941/574-1594 (941/541-0859)		104 88	44,803 4,028
Citrus Springs (Dunnellon)	Hope Evangelical	9425 N Citrus Springs Blvd PO Box 2070 Dunnellon FL			9E 01706	352/489-5511 (352/489-5222)	Patrick J Curry	602 280	187,285 25,221
Clearwater	Grace	1812 N Highland Ave	GE	33755	9E 10327	727/446-5026 (727/441-9730)	C Phillip Whitener Michael T Shackelford	872 374	506,497 51,317
Clearwater	St Matthias	2751 Sunset Point Rd		33759	9E 07429	727/796-2200 (727/797-9425)	James Andor Nelson	208 103	98,219 15,220
Clearwater	St Paul's	407 S Saturn Ave		34615-6597	9E 01753	727/446-7718 (727/446-4378)	Pritt Rebane Sally G Cook	683 314	322,799 76,528
Clermont	Shepherd of the Hills	151 W Hwy 50		34711	9E 01754	352/394-3382 (352/394-7478)	Jonathan C Ostenburg	430 178	97,109 15,098
Cocoa	Messiah	400 Lucerne Dr		32922	9E 01729	407/636-0777	Holmes C Beauseng	199 80	80,333 5,659
Cocoa Beach	Resurrection	525 Minuteman Cswy		32931-2825	9E 01747	407/783-0852	John J Bergstresser	327 171	137,391 17,880
Coral Gables	St James	110 Phoenetia Ave	SP CL	33134	9E 10334	305/443-0014 (305/446-3662)	Juan L Beato	94 35	87,271 4,752
Coral Gables	St Mark	3930 LeJeune Rd		33134-7116	9E 01786	305/444-0425 (305/446-4015)	Arnold R Perry Jean-Pierre F Marc-Charles	489 183	238,624 15,824
Coral Springs	Lutheran Ministry in Christ	10021 W Sample Rd		33065-3998	9E 10335	954/752-6566 (954/755-2589)	Robert R Grimm	1,143 368	298,549 37,858
Crystal River	St Timothy	1070 N Suncoast Blvd		34429-5473	9E 07375	352/795-5325	Roger B Kronmann	564 210	124,528 8,325
Dade City	Shepherd of the Hills	37015 Orange Valley Ln		33525	9E 16149	352/567-8424		238 197	85,284 12,139
Daytona Beach	Hope	c/o Rev Jack A Ottoson 113 Greenwing Teal Ct	F	32119-1304	9E 30342	904/322-3276		84 57	14,944 6,905
Deerfield Beach	Zion	959 SE 6th Ave		33441-5689	9E 01787	954/421-3146 (954/421-4250)	Peter M Brown	428 186	3,422,129 15,113
De Land	Faith	509 E Pennsylvania Ave		32724	9E 01731	904/734-2701 (904/943-8758)	Byron W White Sr	647 206	198,875 24,706
Dunedin	St Mark	1120 Curlew Rd		34698-1994	9E 01782	727/733-0474 (727/736-2357)	Eugene H Kern	902 228	337,502 49,593
Emerald Coast	Emerald Coast	c/o Rev Paul L Johnson PO Box 1597	F	32459	9E 30427	850/267-3454		0 0	0 0
Englewood	Christ	Santa Rosa Beach FL 701 N Indiana Ave		34223-2707	9E 10357	727/474-1989 (941/474-1942)		366 296	154,951 13,214
Fernandina Beach	Prince of Peace	2600 Atlantic Ave PO Box 15116		32035-3102	9E 01726	904/261-6306	Carl W Warren	411 140	124,090 14,107
Fort Lauderdale	Abiding Savior	1900 SW 35th Ave		33312-3625	9E 10369	954/585-3212	Pablo A M Nestler	112 51	68,862 4,392
Fort Lauderdale	Christ	1955 E Oakland Park Blvd	ES	33306-1103	9E 01788	954/564-7673	Ronald W Springer	440 175	179,431 4,644
Fort Lauderdale	Christ the King	1577 Sunset Strip		33313-4650	9E 10481	954/735-5790	Felice A Johnson	264 87	94,398 3,452
Fort Lauderdale	First	441 NE 3rd Ave		33301-3297	9E 01789	954/764-3418 (954/764-3419)		202 71	105,705 4,000
Fort Lauderdale	Redeemer	3500 W Oakland Park Blvd		33311	9E 01812	954/731-6805 (954/731-6291)		45 30	151,821 2,700
Fort Myers	Gateway Trinity Church of the ELCA	11381 Gateway Blvd		33913	9E 30107	941/561-1188 (941/561-1189)	William F Stehr	307 173	177,903 5,788
Fort Myers	Peace	c/o Rev Walter C Still 15347 Iona Lakes Dr	F	33908	9E 30458	941/415-3568		0 0	0 0
Fort Myers (San Carlos Park)	Lamb of God	China Palace Plaza Ste 8 17240 S Tamiami Trl		33908	9E 07680	941/267-3525 (941/267-3043)	Walter B Fohs Jr	353 171	138,385 11,142
Fort Myers	Redeemer	2800 S Broadway		33901-6199	9E 01755	841/334-8422	Walter R Riedel	441 195	172,972 19,625
Fort Myers Beach	St Peter	3751 Estero Blvd		33932-3846	9E 07213	941/463-4251 (941/463-4462)	C Thomas Snapp	198 176	135,164 14,400
Fort Pierce	St Peter	2501 Virginia Ave PO Box 4045		34948-4045	9E 01732	561/461-7431 (561/461-7431)	Theodore R Rice	213 132	153,500 25,709
Fort Walton Beach	Holy Trinity	363 Miracle Strip Pky SW		32548-5210	9E 01709	850/243-0788 (850/664-2382)	Steven F Marko	713 253	153,528 17,375
Gainesville	Gethsemane	4011 NW 34th St		32605-1418	9E 01710	352/378-2915 (352/378-2905)	Christopher D Webb	340 146	93,455 7,600
Gainesville	University	1826 W University Ave		32603-1898	9E 01711	352/373-6945 (352/373-1679)	Jack A Saarela Robert D Carr	612 116	195,327 24,161
Green Cove Springs	Crossroad	c/o Rev James E Graeser Jr 2156 Loch Rane Blvd Orange Park FL	F	32073-4276	9E 30398	904/272-6370 (904/272-2896)		0 0	0 0

CITY/TOWN	CONGREGATION	LOCATION/ MAILING ADDRESS	STATUS LANGUAGE REQ/SYNOD	ID. NUMBER	PHONE NO. (FAX NO.)	PASTOR(S)	MEMBERSHIP				
							BAPT.	AV. ATT.	CURR. EXPENSES	BENEV.	
FLORIDA — continued											
Groveland	Zion	547 S Main Ave E-mail: pastor@sundial.net		9E	01756	352/429-2960	C Nelson Weaver	44	33	32,558	2,640
Haines City	Lamb of God	901 State Rd 544 33844-8585 E-mail: lambgod@aol.com		9E	30055	941/421-2811	Mark A Benthall	250	225	132,023	12,172
Haltandale	Bethlehem	300 W Beach Blvd PO Box 338 33009-0338		9E	01790	954/454-2954	David O Guss	143	75	106,521	2,945
Hernando	Good Shepherd	439 E Norvell Bryant Hwy 34442-4779		9E	16341	352/746-7161 (352/746-5013) 305/822-7679	Frederick C Ohsiek	387	276	123,219	16,500
Hialeah	Iglesia Luterana Monte de Sion	951 E 4th Ave c/o Mr Esteban Meza 1827 NW 28th Ave 33125	SP	9E	30037			0	0	0	0
Hialeah	St Luke	660 E 41st St 33013	SP	9E	10381	305/696-0233		119	57	107,357	7,388
Hollywood	Holywood	1925 N 60th Ave 33021		9E	01792	954/989-1766		268	42	87,212	1,397
Hollywood	St John	2919 Van Buren St 33020-4296		9E	01793	954/922-7565 (954/822-7568)	Terry M Danger	612	128	140,279	1,070
Hofmies Beach	Gloria Dei	6608 Marina Dr 34217-1170		9E	01757	941/778-1813 (941/778-9101)	Danith L Kilts	211	130	135,436	23,369
Homestead	St Andrew	1955 N Krome Ave 33030-3298 E-mail: salt@gzinc.com		9E	01794	305/247-6544	Bruce E Johnson	239	100	86,221	12,366
Hudson	All Saints	8525 Hudson Ave 34667-4402		9E	07734	727/862-9525	Roger A Ganzel	346	168	97,440	5,255
Indian Harbour Beach	Ascension	1053 Pine Tree Dr 32937-3603		9E	10353	407/773-1815	Robert G Wiley	330	147	128,740	14,770
Jacksonville	Christ	7576 San Jose Blvd 32217-3557		9E	10390	904/733-3844	Walter R Enquist	88	52	99,800	1,200
Jacksonville	Faith	5927 Old Timuquana Rd 32210-7889 E-mail: faithjax@bellsouth.net		9E	01712	904/771-6611 (904/771-2715)	John E Hugus III	392	125	146,904	9,130
Jacksonville	Mandarin	11900 San Jose Blvd 32223		9E	16339	904/268-4591	Lee A Magnuson	436	144	161,458	4,610
Jacksonville	St James	8560 Lem Turner Rd 32208		9E	01713	904/764-1444	Jefferson F Cox	304	74	0	0
Jacksonville	St John's	1950 Silver St 32206-3650		9E	01714	904/356-4545		277	36	75,963	1,380
Jacksonville	St Mark	3976 Hendricks Ave 32207-5397		9E	01715	904/396-9608 (904/398-0050)	William F Scholl	702	261	322,317	57,848
Jacksonville	St Matthew's	6801 Merrill Rd 32277-3632 E-mail: stmat@iink.com		9E	01716	904/744-5333 (904/744-3945)	Laura M Wind David E Imhoff	830	290	295,083	26,109
Jacksonville (Bay Meadows)	Shepherd of the Woods	7660 Southside Blvd 32256 E-mail: SOTWatlax@aol.com		9E	16170	904/641-8385 (904/641-0919)	Virginia K Barnes George L Johnson	543	283	201,648	31,376
Jacksonville	Trinity	1415 S McDuff Ave PO Box 37268 32236-7268 E-mail: trinitylutheranjax@juno.com		9E	01717	904/389-5341 (904/381-1381)	Milas Y Sease III John W Davoll	552	202	229,656	36,232
Jacksonville Beach	St Andrew by the Sea	1801 Beach Blvd 32250-2644		9E	01718	904/249-4575	James H Reeb	206	110	93,791	8,401
Juno Beach	Holy Spirit	13301 Ellison Wilson Rd 33408-2160		9E	16375	561/624-9663 (561/624-9664)	Frank R Wagner	394	240	200,172	14,826
Key West	Holy Trinity	908 Trinity Dr 33040		9E	01796	305/294-1305 (305/292-8206)	Paul A Kruger	158	65	51,180	150
Kissimmee	Trinity	3016 W Vine St 34741-3798 E-mail: zieggpi@aol.com		9E	10398	407/847-4204 (407/847-0988) 352/408-4513	Peter J Zieg	1,008	545	361,467	40,704
Lady Lake (Villages of Lady Lake)	Hope Lutheran Mission	c/o Rev P Barry Hunteman PO Box 1208 32158-1208	F	9E	30417			0	0	0	0
Lake City	Bethlehem	Rt 3 12 S Hwy 41 RR 3 Box 314 32025-0314		9E	01719	904/752-8561		108	65	23,418	800
Lake City	St Luke Evangelical	Hwy 90 and Cypress Lake Rd Rt 21 Box 469 32024 E-mail: silchurch@sigroup.net		9E	01720	904/752-3807		135	36	28,726	1,593
Lakeland	Faith	211 Easton Dr 33803-2935		9E	10399	941/682-8415 (941/682-0645) 941/686-5585 (941/686-0272)	Russell L Meyer	429	190	126,188	9,896
Lakeland	Grace	745 S Ingraham Ave 33801		9E	01758			464	285	149,825	47,398
Lakeland	Reformation	6760 Old Polk City Rd 33809-2336 E-mail: get-a-life2@juno.com		9E	07838	727/859-2264	Robert F Wise	158	125	86,764	8,300
Lake Park	St John	3rd & Date Palm Dr 241 Cypress Dr 33403-3498 E-mail: stjohneca@webtv.net	CL	9E	01797	561/848-3142 (561/848-0139)	Gary Leopard	302	122	104,686	12,644
Lake Worth	St Andrew's	928 South E St 33460 E-mail: standrews@flinet.com	FI	9E	01798	561/582-0554 (561/582-3541)		690	208	183,528	6,610
Lantana	Living Word	2116 W Lantana Rd 33482-2610 E-mail: WORDLIV@aol.com		9E	07303	561/588-8148	George W Thum	874	208	244,183	8,550
Largo	Prince of Peace	455 N Missouri Ave 33770		9E	01760	727/585-8969 (727/584-4338)	M Joe Glymph	1,059	514	412,797	39,900
Leesburg	Gloria Dei	130 S Lorie Oak Dr PO Box 491302 34749-1302		9E	01733	352/787-3223 (352/787-7597)	Wallace S Kemp	487	306	178,765	68,875
Lehigh Acres	Faith	Leeland Heights & 8th 705 E Leeland Heights Blvd 33936-6723 E-mail: Faithlula@aol.com		9E	01761	727/369-6177 (941/369-3411)	Gerald B Vande Mark	483	236	232,379	6,255
Longwood	St Stephen	2140 Hwy 434 W 32779-5007		9E	07306	407/869-0491 (407/869-7759)		1,367	475	466,785	58,569
Lutz	All Saints	5315 Van Dyke Rd 33549-4882 E-mail: allSaints@btsnet.net		9E	07720	813/963-0969 (813/961-8197)	M Richard Malivuk	397	175	77,894	7,388
Margate	Prince of Peace	6012 NW 9th Ct 33063-3650		9E	10408	954/972-0710	Frederick C Smith	154	100	78,833	4,893
Melbourne (Suntree)	Advent	7550 N Wickham Rd 32940-7907		9E	16240	407/259-8515		473	257	225,879	30,355
Melbourne	St Paul	105 W Hibiscus Blvd 32901		9E	01734	407/723-8393	Delwin M Curtis	183	78	81,393	5,212
Melbourne	St Timothy	1903 Croton Rd 32935		9E	01748	407/259-3443	C Handlee Vige	372	203	162,543	29,028
Melbourne Beach	Grace	1805 Oak St 32951		9E	10412	407/727-1724	Roger A Wenninger	286	125	193,393	1,839
Miami	Christ the King	11295 SW 5th Ave 33156-5099 E-mail: ctk@netrus.net		9E	01807	305/685-5063 (305/687-0379)	Alan J Wolkenhauer Phyllis M Wolkenhauer	1,377	387	417,352	73,376
Miami	Hope	6330 Bird Rd 33155	SP PR	9E	10416	305/661-5151 (305/663-9274)		140	31	65,050	2,800
Miami	Immanuel	1770 Brickell Ave 33129-1600		9E	01801	305/854-0840	James R Bezaire	61	45	40,129	1,785
Miami	Lord of Life	9225 SW 137th Ave 33186		9E	16109	305/387-4529 (305/382-9729)	Pedro E Lopez Jr	567	180	135,892	5,750
Miami	Messiah	9850 Coral Way 33165-7514		9E	01802	305/221-8425 (305/226-9933)		52	20	37,889	693
Miami	Principe de Paz	6375 W Flagler St 33144-3057	SP	9E	07507	305/264-9059 (305/264-1899)	Lenier L Gallardo Giacomo Cassese	1,599	575	202,767	13,678
Miami	St Peter	3360 W Flagler St 4431 SW 104th Ct 33165	SP	9E	01804	305/221-9598		125	65	79,999	30,800
Miami	St Thomas By-the- Bay	17700 Old Cutler Rd 33157-6399 E-mail: STTHOMAS@AOL.COM		9E	07214	305/232-1227 (305/252-1139)	Daniel C Coy	214	120	93,800	20,400
Miami	St Timothy	8601 SW 199th St 33189	SP	9E	10339	305/235-1704 (305/235-2946)	R Cecil Warren	282	158	165,730	3,500
Miami (Carol City)	St Timothy	4400 NW 183rd St 33055-3043		9E	01785	305/624-7712 (305/624-7521)		76	43	95,119	1,580
Miami Shores	Advent	10390 NE 2nd Ave 33138		9E	01806	305/757-2564		69	22	54,700	1,200
Miami Springs	Grace	254 Curtiss Pky 33166-5293		9E	10417	305/888-1223 (305/888-9045)	John H Manrodt	569	203	228,046	29,349
Mount Dora	St Philip	Between Mount Dora & Travares on Old US 441N PO Box 865 32757 E-mail: sphilpic@unidial.com		9E	01749	352/383-5402 (352/383-3399)	Gary D Logan	449	276	157,801	26,057

CONGREGATIONS

FLORIDA — continued

CITY/TOWN	CONGREGATION	LOCATION/ MAILING ADDRESS	STATUS LANGUAGE REG./SYNOCD	ID. NUMBER	PHONE NO. (FAX NO.)	PASTOR(S)	MEMBERSHIP BAPT.	AV. ATT.	CURR. EXPENSES	BENEV.
Naples	Christus Victor	15600 US Hwy 41		34110	941/597-1043 (941/597-6028)	Thomas J Slater	286	314	168,496	24,228
Naples	Emmanuel	777 Mooring Line Dr E-mail: elcanaples@aol.com		34102	941/281-0899 (941/261-1802)	Steven E Wigdahl	808	418	343,592	90,913
Naples	Shepherd of the Glades	6020 Rattlesnake Hammock Rd 34113-2913 E-mail: shepherd@naples.net		34113	941/775-0636 (941/775-2839)	Jared A Olson	545	291	218,919	23,428
New Port Richey (Seven Springs)	Christus Victor	8812 Old Crty Rd 54		34653			149	72	57,181	941
New Port Richey	First	6416 Delaware Ave		34653-3839	727/849-1520 (727/849-6028)	Mary Beth Smith-Webb	80	55	51,273	2,446
New Port Richey	Immanuel	8410 Sycamore Dr E-mail: imlut@innnet.com		34654-5629	727/847-2130	Klaus O R Koch	293	192	123,568	11,403
New Port Richey (Gulf Harbors)	King of Glory	4820 Floramar Ter		34652-3302	727/849-1513 (727/849-1513)	William M VanO'Linda	514	299	185,081	18,897
New Smyrna Beach	Trinity	485 Turnbull Bay Rd		32168-6234	904/428-4307 (904/428-4307)	Louis R Trebus	475	246	142,769	29,265
Niceville	St Paul	1407 John Simms Pky E E-mail: stpaul@gmt.net		32578-2976	850/678-1298 (850/678-5712)	John L Underdahl	914	350	0	0
Nokomis	Our Savior	2705 N Tamiami Trl PO Box 447		34274-0447	941/966-4442	Clifford A Zeckser	207	114	79,649	10,191
North Fort Myers	Messiah	2691 NE Pine Island Rd E-mail: Pabblo@worldnet.att.net	GE NO	33909	941/995-0133 (941/995-2720)		1,069	633	299,500	31,300
North Miami	Christ	12800 NE 6th Ave E-mail: GADoyle@AOL.com		33161-4107	305/893-1100		29	19	53,368	3,350
North Miami	Good Shepherd	12600 NW 4th Ave		33168-3699	305/881-7426 (305/881-0756)	Robert E Barber	100	55	215,639	3,000
North Port	Lutheran Church of Living Waters	12475 Chancellor Blvd PO Box 7151		34287-0151	941/625-8090	Charles R Strietelmeier	249	146	98,079	3,410
Ocala	Ascension	5730 SE 28th St		34471	352/624-0066 (352/624-0066)	Michael A Harris	316	145	96,394	6,102
Ocala	Joy	7045 SW 83rd Pl		34476-7009	352/854-4509		421	281	140,086	24,750
Ocala (Marion Oaks)	Our Saviour	260 Marion Oaks Ln		34473	352/347-0567	Wayne A Kofink	97	68	53,720	10,121
Ocala	St Matthew	3453 NE Silver Springs Blvd		34470-6405	352/629-5948 (352/622-1749)	Robert C Schmeelcke	302	212	178,957	26,399
Orange City	Emmaus	2500 S Volusia Ave		32763-9124	904/775-9676 (904/775-6956)	William C Yesse	623	370	293,357	51,472
Orange Park	Advent	2156 Loch Rane Blvd E-mail: pastor@bitstorm.net		32073-4276	904/272-6370 (904/272-2896)	Kathleen W Yates David E Winter Clark B McPhail	1,125	391	284,028	43,251
Orlando	All Saints	12801 Balcombe Rd	SP	32837-6219	407/859-9468		236	90	73,880	267
Orlando	Atonement	7525 Lake Underhill Rd		32822-8220	407/277-9631 (407/277-9631)		162	57	48,414	1,300
Orlando	Faith	5000 Silver Star Rd PO Box 757		34734-0757	407/293-0987 (407/293-3089)	Johan A A Bergh	228	97	136,730	5,500
Orlando	Martin Luther	PO Box 607414	GE	32860-7414	407/299-9471		58	21	2,111	600
Orlando	Reformation	800 E Michigan St	SP	32806	407/857-5556	Paul W Bergstresser Gilberto Falcon	457	189	118,852	11,432
Orlando	St Paul	300 E Church St E-mail: stpaulsorf@aol.com	SW	32801-3544	407/425-6060 (407/425-6061)		103	72	91,661	15,746
Orlando	Salem	7900 S Apopka Vineland Rd 32819-5454 E-mail: satemc@bellsouth.net	F SP	30364	407/282-4569 (407/282-4569)	Wayne F Schmidt	496	222	187,077	15,430
Orlando	Spirit of Joy	Waterford Elementary Sch Underhill Rd c/o The Rev Jeffrey V Linman PO Box 780215 E-mail: spiritofjoy@earthlink.net	F SP	32878-0215			0	120	45,331	5,620
Ormond Beach	Faith	2010 SR 40		32174-6741	904/672-2048	Steven C Anderson	247	121	117,267	21,865
Ormond Beach	Grace	338 Ocean Shore Blvd		32176-5777	904/677-9141 (904/677-9186)		404	163	186,079	17,460
Oviedo	Epiphany	1498 Tuskawilla Rd		32765-8790	407/678-6672 (407/678-6636)	Barry L Snowden	213	165	92,023	3,547
Palatka	St John	1262 Hwy 19 S E-mail: stjohngbso.net		32177-9004	904/325-4708 (904/325-4708)	Pamela R Wellons	159	58	40,120	6,727
Palm Bay	Joy	3174 Jupiter Blvd SE		32909	407/951-0166	Stephen M Thrash	425	146	98,161	5,795
Palm Bay	Peace	1801 Port Malabar Blvd NE		32905-4599	407/727-3131 (407/727-1048)	Daniel G Gilbert	945	290	230,573	16,253
Palm Beach Gardens	Nativity	4075 Holly Dr		33410-5698	561/622-4998 (561/622-9947)	Denise E Gundersen	308	169	212,674	26,367
Palm City	Immanuel	2655 SW Immanuel Dr E-mail: ilc@ccqual.net		34990-2738	561/287-8188 (561/287-8175)	Thomas D Hartley Brian K Eiss	1,056	447	235,147	16,883
Palm Coast	St Mark by the Sea	303 Palm Coast Pky W		32137-8138	904/445-3420	Thomas A Bingol	445	245	169,946	29,279
Palm Harbor	Lutheran Church of the Palms	CR 584A Nebraska Ave 2250 Nebraska Ave		34663	727/784-4119	Timothy W Nehls	531	291	196,402	29,438
Palm Harbor	Lutheran Church of the Resurrection	1555 Windmill Pointe Rd		34685-1318	727/785-1117 (727/785-1117)	Eugene W Vetter Joy Michael Waters	529	258	153,824	39,287
Panama City	Messiah	924 Airport Rd PO Box 1428		32444	850/785-2398 (850/789-9557)	Dennis L Schmidt	376	185	117,472	14,893
Pembroke Pines	Living Faith	c/o Rev David A Charlton 10960 SW 15th St Apt 110 Pembroke Pines FL	F	33025	954/442-2123		0	0	3,284	0
Pembroke Pines	Trinity	7150 Pines Blvd		33024-7348	954/989-1903	Robert A Schetter	785	190	125,243	8,528
Penisacola	Lord of Life	1000 E 9 Mile Rd		32514-1649	904/479-4754 (904/479-4754)		119	74	58,604	8,417
Penisacola	St Paul	4600 N 9th Ave E-mail: etpaul@pcola.gulf.net	GE	32503	850/438-5229 (850/438-4876)		730	275	177,051	36,971
Pierson	Ebenezer	Volusia Ave PO Box 125		32180	904/749-2676	Milburn D Franke	153	70	60,150	17,759
Pine Island	Fishers of Men	Pine Island 10360 Stringfellow Rd NW St James City FL		33956-3285	941/283-1170	Roger H Lemke	173	130	98,573	11,500
Pinellas Park	St Stephen	8755 49th St E-mail: sschurch@aol.com		34688	727/544-0423		119	66	87,444	45,611
Plant City	Lord of Life	2104 Mud Lake Rd E-mail: locchurch@aol.com		33567-1008	813/752-6064		302	147	109,992	14,429
Pompano Beach	St Stephen	2500 NE 14th St Cswy		33062-8222	954/942-4473 (954/942-4474)	Edward R Benoway	306	185	199,257	36,589
Ponte Vedra Beach	Lord of Life	375 Solano Rd		32082-2547	904/285-5347 (904/285-5347)	Kenneth T Saurman	270	114	109,748	6,979
Port Charlotte	Holy Trinity	2565 Tamiami Trl		33952-8045	941/625-5262 (941/625-7201)	Donald A Reiter Julie A W Frank	735	417	370,214	40,850
Port Charlotte	Hope	14200 Hopewell Ave		33981-2290	941/897-2345	Clyde W Kamniska	166	116	98,775	2,950
Port Charlotte	Peace	21500 Gibraltar Dr		33952	941/625-4969	Edward H Struebing III	298	150	159,378	7,674
Port Orange	All Saints	751 Dunlawton Ave		32127-9224	904/761-9129 (904/761-3322)	Paul H Summer	551	268	178,144	20,502
Port Richey (Jasmine Lakes)	King of Kings	10337 US Hwy 19		34668-3131	727/868-5744	George H Metzenthin	582	300	167,516	15,677
Port St John	Sunrise	4725 Fay Blvd		32927-8237	407/631-3565		116	53	67,092	670

CITY/TOWN	CONGREGATION	LOCATION/ MAILING ADDRESS	STATUS LANGUAGE REG./SYNOD	LD. NUMBER	PHONE NO. (FAX NO.)	PASTOR(S)	MEMBERSHIP					
							BAPT.	AV. ATT.	CURR. EXPENSES	BENEV.		
FLORIDA — continued												
Port St Lucie	Hope	1750 SE Lennard Rd		9E	16261	561/335-4673		213	110	95,500	5,800	
Port St Lucie	St Andrew	295 NW Prima Vista Blvd		9E	10365	561/878-0954 (561/871-6835)	Milton R Relsen	683	328	192,506	29,083	
Rotonda West	Faith	551 Rotonda Blvd W		9E	07353	813/697-3313 (941/697-0567)	Carl F Kelly Jr	296	149	93,517	18,737	
St Augustine	Memorial	3375 US 1 S		9E	01723	32066-8490 E-mail: mlcstaff@aig.com	Kerry G Hinkley	506	192	176,888	15,857	
St Petersburg	Bethel	1801 62nd Ave N		SP	9E	10500	33702-7100 E-mail: dr.c@ix.netcon.com		570	205	117,445	14,028
St Petersburg	Christ	3451 30th Ave N		9E	01766	33713		185	97	120,881	4,955	
St Petersburg	Garden of Peace	6161 22nd Ave N		9E	10501	33710-4101 E-mail: church@gardenofpeace.org	Carl L Knitter III	418	228	176,377	17,871	
St Petersburg	Lutheran Church of the Cross	4545 Chancellor St NE		9E	10502	33703-4396 E-mail: dr.c@ix.netcon.com	Jerry L Straszheim	899	371	370,664	28,680	
St Petersburg	Redeemer	4355 Central Ave		9E	01767	33713-8231	Sharon L Dorr	288	100	172,335	5,077	
St Petersburg	St Andrew	1901 62nd Ave S		9E	01768	33712-5715 E-mail: wbwilder@aol.com	W Bruce Wilder	241	135	132,126	30,628	
St Petersburg	Trinity	401 5th St N		ES	9E	01769	33701-2896	Robert M VanHorne	303	109	127,104	12,230
Sanford	Good Shepherd	2917 Orlando Dr		9E	01741	32773-5350	Robert W Bresemann Jr	68	47	66,355	2,556	
Sarasota	Bread of Life	c/o Rev Jon L Culp 8466 N Lockwood Ridge Rd PMB 168		F	9E	30440		0	0	0	0	
Sarasota	Faith	7750 Beneva Rd		GE	9E	01783	813/924-4664	Stephen P Winemiller Pamela S Mitcham	703	400	284,188	48,087
Sarasota	Holy Cross	3560 Bee Ridge Rd		9E	10504	34239-7296	David B McCoy Carl F Thrun Robert E Ashburn	1,166	540	317,000	54,103	
Sarasota	Peace	3650 17th St 2929 Riviera Dr		9E	16054	34232-4445 E-mail: peace.lchurch@juno.com		138	51	47,378	85	
Sarasota	St Armands Key	40 N Adams Dr		9E	10505	34236-1403		469	400	329,286	42,947	
Sarasota	St Paul	2256 Bahia Vista St		9E	01770	34239-2439 E-mail: bartdjh@aol.com	Donald J Hillerich	905	311	267,965	42,558	
Sebastian	Christ the King	1301 Fellsmere Rd		9E	16348	32958-5194 E-mail: revpaul@iu.net	Paul E Heuenstein	252	138	88,731	4,671	
Sebring	Atonement	1744 SE Lakeview Dr		9E	01742	33870 E-mail: carold@strato.net	Eugene R Fernsler	206	108	74,200	7,700	
Seminole	Lutheran Church of the Good Shepherd	10891 102nd Ave N		9E	01759	33778-4208 E-mail: PRRFL2@aol.com	Richard F Landean Patrick W Poole Dennis W Keip	827	364	339,342	26,936	
Silver Springs Shores (Ocala)	The Church of the Incarnation	9300 Spring Rd		9E	07363	34472-2913		162	109	71,962	9,167	
South Miami	South Miami	7190 Sunset Dr		9E	10512	33143-4399	B Arlene Landin	255	98	134,348	5,091	
Spring Hill	Holy Cross	6193 Spring Hill Dr		9E	01814	34606-4633	Ronald P Garrett	950	360	227,160	33,005	
Stuart	Prince of Peace	2200 N Federal Hwy		9E	07414	34994 E-mail: POPCHURCH@MSN.COM		85	48	59,095	1,705	
Sun City Center	Redeemer	701 Valley Forge Blvd		9E	07530	33573		508	313	169,800	63,300	
Sunset Harbor	St John	Sunset Harbor Rd 10465 SE 159th St Summerfield FL		9E	01743	34491-7652 E-mail: GraceLutheran@netitaly.com	Hugh L Mazingo III	248	189	74,320	21,039	
Tallahassee	Grace	2919 Miccosukee Rd		9E	16256	32308-5519 E-mail: GraceLutheran@netitaly.com	Osborne R Eckard Jr	484	202	122,321	18,883	
Tallahassee	St Stephen	2198 N Meridian Rd		9E	01724	32303-5062	Emory A Hingst	378	114	102,445	20,674	
Tamarac	All Saints	7875 W McNab Rd		9E	07344	33321-8426 E-mail: allsaint@bellsouth.net	476	221	220,661	900		
Tampa	Faith	12703 N Florida Ave		9E	01771	33612-4224 E-mail: revron@mindspring.com	Ronald H Heinz	134	54	71,358	2,887	
Tampa	Good Shepherd	501 S Dale Mabry Hwy		SP	9E	01772	33609-3997	Robert G Schaefer Jennifer S Schaefer	374	164	148,232	26,046
Tampe (Carrollwood)	Grace	3714 W Linebaugh		9E	01815	33618-4445 E-mail: tpgrace@unifid.com		1,156	436	356,766	62,368	
Tampa	Joyful Servants	c/o Revs David & Rita Gardner Tweed 10049 Cypress Shadow Ave		F	9E	30343	813/264-6310 813/907-8477		0	0	0	
Tampa	Our Saviour	8401 W Hillsborough Blvd		9E	01778	33647-1859 E-mail: stpaultp@ata.net	Jon N Keiser David P Kruger	781	220	204,298	23,708	
Tampa	St Paul	5103 N Central Ave		9E	01773	33603-2215 E-mail: stpaultp@ata.net		333	97	109,838	15,591	
Tarpon Springs	St Timothy	812 E Tarpon Ave		9E	01774	34689-6005 E-mail: STTimTSL@aol.com	Curt B Snare	447	210	157,155	21,098	
Temple Terrace (Tampa)	Christ Our Redeemer	304 Druid Hills Rd		9E	07727	33617-4127 E-mail: CORLUTHERAN@EARTHLINK.NET	Waldemar E Meyer Jr	528	235	217,351	13,588	
Tequesta	Christ the King	46 Willow Rd		9E	01795	33469-2647 E-mail: William_Miller.parti@scunet.org	William B Miller	329	155	145,011	21,516	
Titusville	Trinity	3671 S Hopkins Ave		9E	10529	32780-5710	Kristoffer K Cox	298	129	76,543	17,811	
Treasure Island	Holy Comforter	10255 Paradise Blvd		9E	01775	33706-3128	Paul F W Pieper	51	50	65,619	4,623	
Venice	Emmanuel	800 S Tamiami Trl		9E	01776	34285-3621 E-mail: emm800@aol.com	Kenneth R Lentz Jeffrey R Gross Robert L Cosmas	782	404	301,610	53,531	
Vero Beach	Living Lord	2725 58th Ave		9E	16365	32966-4603 E-mail: livinglord@juno.com		234	105	77,232	1,213	
Vero Beach	Our Saviour	1850 6th Ave		9E	01744	32960 E-mail: oursavior@juno.com	Andrew C Diehl III Diane K Loberger William H Roen	814	415	311,596	32,717	
Weeki Wachee	Nativity	N of US 19 & State Rd 50 6363 Commercial Way		9E	07764	34613-6353 E-mail: stpaultp@ata.net		549	315	158,491	20,883	
Welaka	Hope	PO Box 375		9E	30267	32193		70	41	77,128	3,000	
Wellington	St Michael Evangelical	1925 Birkdale Dr		9E	07669	33414-5809 E-mail: emm800@aol.com	George M Hooper	445	160	92,248	4,615	
Wesley Chapel	Atonement	29617 State Rd 54 W		9E	16452	33543-4257	E Christopher Kratzer	330	220	125,631	4,857	
West Palm Beach	First Evangelical	2740 Parker Ave		9E	01809	33405	Paul F Arnold	921	257	231,081	9,334	
West Palm Beach	Holy Cross	1591 Kirk Rd		SP	9E	01810	33406	Michael Breznen	805	166	113,756	0
Winter Haven	Abiding Saviour	1910 Havendale Blvd		9E	01777	33881-1235 E-mail: alanford@strato.net	Alan J Ford	386	177	131,255	14,446	
Winter Park	Redeemer	3377 Aloma Ave		9E	01745	32792-3999 E-mail: rlc3377@aol.com	David J Nixon	994	328	246,339	6,606	
Winter Park	St John	1600 S Orlando Ave		GE	9E	01746	32789-5597 E-mail: ELCAJERRY@AOL.COM	Michael C Stone William C Heber Jr Rebecca M Heber	2,619	972	801,191	104,357

GEORGIA

Acworth	Christ Our Savior	3265 Mars Hill Rd		9D	30095	770/975-8505 (770/975-3558)		134	60	84,635	1,800
---------	-------------------	-------------------	--	----	-------	--------------------------------	--	-----	----	--------	-------

CONGREGATIONS

GEORGIA — continued

CITY/TOWN	CONGREGATION	LOCATION/ MAILING ADDRESS	STATUS LANGUAGE REL./SYMCD	LD. NUMBER	PHONE NO. (FAX NO.)	PASTOR(S)	MEMBERSHIP AV. ATT.	CURR. EXPENSES	BENEV.	
Albany	Our Saviour	2401 Dawson Rd Ste V		9D	05765	912/436-1216	339	85	101,496	9,687
Alpharetta	Lord of Life	5390 McGinnis Ferry Rd		9D	30067	770/740-1279 (770/619-9940)	244	123	136,300	8,298
Alpharetta	Prince of Peace	10250 Haynes Bridge Rd		9D	16224	770/475-4250 (770/475-5834)	601	230	232,968	81,690
Athens	Holy Cross	800 W Lake Dr		9D	05767	706/548-3329 (706/548-2017)	425	151	220,849	33,942
Atlanta	Atonement	1875 Simpson Rd NW		9D	20039	404/794-7970	182	71	52,209	2,500
Atlanta	Emmanuel	3050 Cascade Rd SW		9D	05769	404/699-0346 (404/699-0346)	212	112	145,661	13,286
Atlanta	Lutheran Church of the Apostles	6025 Glenridge Dr NE		9D	05768	404/255-8666 (404/255-5021)	507	225	364,694	60,095
Atlanta	Lutheran Church of the Redeemer	731 Peachtree St NE		9D	05771	404/874-8864 (404/874-8228)	2,170	763	1,355,765	153,169
Atlanta	Peachtree Road	3686 Peachtree Rd NE		9D	05770	404/233-7031	563	100	183,288	8,336
Atlanta	St John	1410 Ponce de Leon Ave NE		9D	05772	404/378-4243 (404/378-4484)	266	115	166,574	23,746
Atlanta	St Luke	3264 Northside Pky NW		9D	10287	404/237-4413 (404/237-4413)	274	84	155,132	11,600
Atlanta	St Matthew	2586 Briarcliff NE		9D	05773	404/634-7505 (404/633-4339)	293	118	153,763	17,393
Augusta	Advent	3232 Washington Rd		9D	05764	706/860-0439 (706/228-3570)	506	185	181,513	9,715
Augusta	Ascension	2860 Wells Dr		9D	05747	706/798-6015	300	90	65,878	11,718
Augusta	Resurrection	825 Greene St		9D	05748	706/724-8792 (706/722-3671)	1,053	209	347,431	76,174
Austell	Nativity	2450 Clay Rd		9D	07355	770/941-9347 (770/745-1516)	340	117	81,853	5,396
Brunswick	St James	2229 Starling St		9D	05749	912/265-6814	382	135	129,866	13,040
Carrollton	Grace	101 Somerset Pl		9D	07554	770/834-8298 (770/834-8286)	232	90	79,388	8,723
Chamblee	Cross and Crown	4276 Chamblee-Dunwoody Rd	KO	9D	10347	770/455-1538 (770/455-1537)	203	79	150,172	1,819
Cleveland	Faith	PO Box 3381	B	9D	30448	706/878-1306	0	0	0	0
Clyo	Laurel Hill	Laurel Hill Rd		9D	05750	912/754-3645 (912/754-3645)	89	57	34,209	4,192
Clyo	Wingard Memorial	341 Early St Ext		9D	05751	912/754-3645 (912/754-3645)	31	20	24,817	2,016
Columbus	St Matthew	4026 Macon Rd		9D	05775	706/561-3406 (706/561-3408)	463	223	182,692	24,648
Conyers	Epiphany	2375 GA Hwy 20 SE		9D	07770	770/483-6222 (770/760-9211)	620	208	162,785	27,389
Cumming	Christ the King	1125 Bettis-Tribble Gap Rd		9D	30025	770/889-5328 (770/205-9713)	339	177	143,633	19,019
Dalton	Christ the King	200 S Pentz St		9D	07463	706/278-3979 (706/278-3979)	160	54	72,513	5,134
Decatur	Lutheran Church of the Messiah	465 Clairmont Ave	GE	9D	05776	404/373-1682 (404/373-1683)	216	107	130,278	41,487
Decatur	St Paul	2569 Tilson Rd		9D	05777	404/241-2524 (404/241-2556)	218	93	125,797	18,988
Decatur	St Stephen	4664 Covington Hwy		9D	05778	404/284-0271 (404/284-4237)	185	78	99,240	7,779
Doraville	Advent	5200 Buford Hwy		9D	05779	770/457-4600	147	32	51,921	3,067
Doraville	Iglesia Luterana Sagrado Familia	c/o Rev Ricardo Sinisterra	F SP	9D	30344	770/457-4600	0	0	0	0
Doraville	St Michael	3323 Chestnut Dr		9D	07641	770/457-7867 (770/458-1298)	248	63	126,853	12,700
Douglasville	Evangelical Lutheran Church of the Good Shepherd	4281 Sterling Pointe Dr		9D	30173	770/949-8522 (770/949-0318)	257	150	105,157	4,190
East Point	St Mark	4137 Washington Rd		9D	07670	404/768-3304	121	30	38,069	2,175
Elberton	Holy Trinity	PO Box 640011		9D	05780	706/283-4341	81	37	52,508	2,127
Ellijay	Hope	c/o Rev David E Smedley Jr	F	9D	30399	706/636-4873	0	0	0	0
Evans	Christ the King	PO Box 137		9D	07800	706/863-7189	480	190	129,632	13,497
Fayetteville	Prince of Peace	4232 Evans to Locks Rd		9D	07721	770/461-3403 (770/480-7913)	916	375	288,041	32,937
Forest Park	St Timothy	5241 Ash St		9D	05781	404/386-3560 (404/386-3390)	316	128	138,813	23,452
Garden City	Good Shepherd	41 Main St		9D	05752	912/984-1649	181	65	87,126	13,706
Griffin	St John	1689 Martin Luther King Jr Pky		9D	07481	770/228-0662	327	127	113,759	26,124
Guyton	Zion	121 Noel C Conaway Rd		9D	05753	912/728-3430	376	140	81,788	17,982
Haralson	Mount Pilgrim	Ga Hwy 85 and Line Creek Rd		9D	05782	770/599-1677	65	30	17,478	3,381
Hartwell	Faith	PO Box 6		9D	30229					
Hiram/Dallas	Luth Ch of the Holy Cross	900 Benson St		9D	30220	706/376-3466	85	39	69,923	5,888
Jonesboro	Living Word	c/o Rev Earl R Schafer	F	9D	30441	770/505-5334	0	0	0	0
Kennesaw	First United	40 Hunters Trl		9D	05790	770/478-7877 (770/478-7877)	300	90	87,119	5,236
Kingsland	Joy	8818 Tara Blvd		9D	16015	770/427-0325 (770/427-8394)	1,034	263	204,374	41,319
La Grange	Advent	c/o Rev Robert S Douglas	F	9D	30395	912/576-8569	0	85	32,289	4,922
Lawrenceville	Amazing Grace	1416 Vernon Rd		9D	07845	706/882-0130	219	57	84,091	8,839
Lawrenceville	Christ the Lord	3305 Hwy 29 S		9D	16370	770/381-1293 (770/381-1293)	368	175	154,684	18,840
Liburn	All Saints	1001 Duluth Hwy		9D	07533	770/963-4499 (770/963-3456)	1,348	369	907,964	23,268
Liburn	Trinity	722 Rockbridge Rd		9D	16223	770/923-7283 (770/923-7820)	693	282	266,774	53,778
Macon	Redeemer	1826 Killian Hill Rd		9D	07367	770/972-4418 (770/972-6170)	1,562	462	321,472	71,171
		390 Pierce Ave		9D	05783	912/742-4281 (912/742-7113)	701	210	188,659	11,652

CONGREGATIONS

CITY/TOWN	CONGREGATION	LOCATION/ MAILING ADDRESS	STATUS LANGUAGE REG./STOD	LD. NUMBER	PHONE NO. (FAX NO.)	PASTOR(S)	MEMBERSHIP				
							BAPT.	ATT.	CURR. EXPENSES	BENEV.	
GEORGIA — continued											
Marietta	Christ	176 W Sandtown Rd		9D	07710	770/424-2850 (770/424-5312)	Howard M Edwards II	542	229	123,834	31,257
Marietta	Holy Trinity	2922 Sandy Plains Rd		9D	05784	770/971-4600 (770/971-3816)	Ronald C Grunke	1,248	441	406,432	70,656
Marietta	Luth Church of the Resurrection	4814 Paper Mill Rd SE		9D	16116	770/953-3193 (770/953-9433)	Jeffery W Alvestad	854	306	377,007	71,776
Marietta	Lutheran Church of the Incarnation	1200 Indian Hills Pky		9D	07579	770/971-2738 (770/971-5693)	Timothy R Gamelin	373	115	110,270	4,288
McDonough	Abundant Life	PO Box 950	B	9D	30302	770/914-9556		0	0	0	0
Morganton	Shepherd of the Hills	823 Forge Mill Rd		9D	16353	706/374-2321	Paul F Reyelts	158	82	86,001	8,594
Newman	Resurrection	1250 Lora Smith Rd		9D	30184	770/254-8833 (770/253-9738)	Eric L Murray Mary F Nesmith	472	153	174,302	14,512
Norcross	Christ the King	5918 Spalding Dr		9D	07636	770/449-1211 (770/449-3315)	Gary C Christensen Terri K Stagner	1,844	682	556,712	141,166
Norcross	St James	6081 Singleton Rd		9D	07215	770/448-5370 (770/448-4816)	Eric L Murray Mary F Nesmith	316	120	201,712	13,509
Oakwood	Christ	3612 Old Oakwood Rd		9D	07774	770/535-9938	Myrna B Kysar	368	120	88,867	8,916
Oglethorpe	Mt Zion-St Luke	401 Randolph St		9D	05785	912/472-6173		166	71	77,796	14,472
Peachtree City	Christ Our Shepherd	101 Peachtree Pky N		9D	07404	770/487-8717 (770/487-0086)	John M Weber Miriam E Beecher	1,716	629	841,389	114,227
Plains	St Andrew	N Bond St		9D	05786	912/824-7461		77	33	29,760	1,621
Rincon	Jerusalem	2966 Ebenezer Rd		9D	05754	912/754-3915	Eleanor J Russey	355	123	91,096	16,222
Rincon	St John	Hwy 21 & 7th St		9D	05755	912/826-5411	Donald D Rieder	200	62	74,213	2,231
Riverdale	Christ Our Hope	2165 Hwy 138		9D	07480	770/997-7117	Jeffrey M Halenza	481	159	157,394	26,916
Roswell	Cross of Life	1000 Hembree Rd		9D	05870	770/475-9159 (770/751-9499)	Noel R Anderson Martin P Jessiman	929	235	240,364	22,037
Roswell	St Thomas the Apostle	1765 Woodstock Rd		9D	07775	770/993-1308 (770/993-1394)	Thomas L Henderson	368	208	140,666	11,865
St Simons Island	Lord of Life	2801 Frederica Rd		9D	07819	912/638-4673	H Ray Ramsburg	216	114	164,322	4,170
Savannah	Ascension	120 Bull St		9D	05756	912/232-4151 (912/232-3650)	J Philip Wahl	677	261	295,447	98,448
Savannah	Faith	5995 Waters Ave		9D	05757	912/355-2801 (912/355-2801)	James L Lingle Jr	482	102	110,779	15,676
Savannah	Holy Spirit Redeemer	622 E 37th St		9D	07654	912/233-5354		153	42	56,210	0
Savannah (Wilmington Island)		51 Wilmington Is Rd		9D	05758	912/697-1133 (912/698-8251)	Paul W Baumgartner	437	151	130,382	19,039
Savannah (Thunderbolt)	St Luke	2716 Mechanics Ave		9D	05763	912/354-8815 (912/354-8815)	Steven P Schulte	90	23	39,360	1,200
Savannah	St Paul	10 W 31st St		9D	05760	912/233-8895	James L Dugan	1,152	251	342,817	60,107
Skidaway Island	Messiah	3 River Birch Ln		9D	30213	912/598-1188	James M Peper	145	86	125,562	19,238
Smyrna	Our Savior	2720 S Cobb Dr SE		9D	10509	770/436-2473		188	58	40,324	1,850
Snellville (Grayson)	Community of Grace Church	South Gwinnett High School E Main St c/o Rev Matthew W Henning 1826 Killian Hill Rd Jilburn GA	F	9D	30400	770/972-4304		0	0	19,050	0
Springfield	Bethel	1884 Hwy 21 N		9D	05761	912/754-6561 (912/754-6393)	Paul D Hanson	245	96	92,701	22,540
Springfield	Holy Trinity	303 N Laurel St		9D	05762	912/754-3353	William E Friedrichs	299	91	107,995	27,628
Stone Mountain	Rock of Ages	5135 Memorial Dr		9D	10518	404/292-7888 (404/292-7889)	Randal G Palm	350	170	188,826	11,816
Suwanee	Epiphany	323 Buford Hwy		9D	30345	770/831-1866 (770/831-1862)		0	0	0	0
Valdosta	Gloria Dei	2092 S Sherwood Dr - 84Q	B	9D	07840	912/247-4014	William F Diamond	133	66	72,512	1,800
Warner Robins	Faith	301 N Pleasant Hill Rd		9D	05788	912/923-2239	Donald L Rehner	374	65	73,953	16,299
Woodstock	Good Shepherd	1208 Rose Creek Dr		9D	07820	770/924-7286 (770/924-9203)	David G Osborne Kari L Toavs	846	375	186,763	29,570

HAWAII

Honolulu Oahu	Calvary	5339 Kalaniana'ole Hwy		2C	13831	808/377-5477 (808/373-7233)	Douglas R Olson	613	245	805,036	195,155
Honolulu Oahu	Chinese Lutheran	1730 Punahow St	CH MA	2C	16185	808/942-4636 (808/942-4636)	Simon W S Lee	312	262	425,047	40,188
Honolulu Oahu	Lutheran Church of Honolulu	1730 Punahow St		2C	05092	808/941-2566 (808/943-9309)	Donald K Johnson	359	170	294,910	49,645
Honolulu Oahu (Waikiki Beach)	Prince of Peace	305 Royal Hawaiian Ave Ste 304		2C	14033	808/922-6011 (808/926-0335)	Nicholas B Christoff	158	125	95,000	2,000
Kailua Kona Hawaii	Church of the Holy Trinity	77-165 Lako St		2C	13839	808/329-5733	Frederick J Sapp	177	117	77,020	9,478
Kailua Oahu	St John	1004 Kailua Rd		2C	05094	808/261-5787 (808/261-2216)		427	191	206,904	40,762
Kihui Maui	Kihui	Kihui School		2C	16431	808/879-7979 (808/879-1803)	David J Krueger	128	96	103,643	5,713
Lihue Kauai	Lihue	4602 Hoomana		2C	05095	808/245-2145 (808/246-8626)	Paul K Kirchner	188	160	77,241	12,447
Milliani Oahu	Christ	95-1361 Meheula Pky		2C	07492	808/623-3229 (808/623-9229)	James L Roessler	244	155	114,908	12,521
Pearl City Oahu	Joy of Christ	784 Kamehameha Hwy		2C	13924	808/455-1138 (808/455-3353)		256	135	138,984	21,668
Waianae Oahu	Maluhia	85-256 Farrington Hwy		2C	05096	808/696-3497 (808/696-3497)	Charles A Wothke	49	35	3,135	3,151

IDAHO

American Falls	St John	656 Tyhee Ave		1D	12767	208/226-7251 (208/226-2398)		524	160	109,719	17,272
Blackfoot	Emanuel	1110 Parkway Dr		1D	04809	208/785-3304		186	72	60,586	2,647
Boise	Community of Life	c/o Rev Mark A Peterson 2122 Broadway Ave PO Box 170220 83717	F	1D	30323	208/385-7020 (208/385-0954)		130	60	62,087	0

CONGREGATIONS

CITY/TOWN	CONGREGATION	LOCATION/ MAILING ADDRESS	STATUS LANGUAGE REG./SYNOUD	LD. NUMBER	PHONE NO. (FAX NO.)	PASTORS	MEMBERSHIP BAPT.	AV. ATT.	CURR. EXPENSES	BENEV.	
IDAHO — continued											
Boise	Immanuel	707 Fort St		1D	04810	208/344-3011 (208/344-0732)	Charles W Spiedel Julie M Blum	963	284	224,606	43,592
Boise	King of Glory	3430 N Maple Grove Rd E-mail: kglory@uswest.net		1D	04818	208/377-0220 (208/377-4903)	Lonnie L Bechtel	604	273	167,394	15,416
Boise	Redeemer	2920 Cassia St		1D	04811	208/344-6758	Douglas W Kempe	315	137	80,088	16,788
Boise	Shepherd of the Valley	3100 S S Mi Rd		1D	16048	208/562-1112 (208/362-1144)	Eric P Ranum	553	201	168,564	23,533
Bonniers Ferry	Trinity	Cody & Buchanan Sts Rt 1 Box 287		1D	13355	208/267-2894 (208/267-8314)	Jayman C Eglund Staven A Eglund	461	206	98,811	23,860
Caldwell	Faith	2915 S Montana Ave E-mail: faith.caldwell@scunet.org		1D	04812	208/459-2444		385	105	91,402	4,825
Clark Fork	Clark Fork	2nd & Callahan PO Box 472		1D	13370	208/266-1441		43	21	19,275	1,836
Coeur d'Alene	Church of the Master	4800 Ramsey Rd		1D	07502	208/765-1002 (208/686-1614)	Kurt R Wandrey	299	157	101,874	17,195
Coeur d'Alene	Trinity	812 5th St		1D	13371	208/664-5743 (208/664-0052)	Eric P Ranum	713	194	157,459	12,771
Deary	Zion	302 Idaho St PO Box 9 Troy ID		1D	04834	208/835-3641	Marc D Stroud	57	17	9,257	500
Eagle	Hope	331 N Linder Rd E-mail: hopeagle@aol.com		1D	07568	208/939-9181 (208/939-5499)	Scott F Berner	287	199	179,105	22,523
Firth	Bethel	Hwy 91 PO Box 208		1D	04813	208/346-6271		105	40	20,177	4,014
Genesee	Genesee Valley	5 1/2 Mi NE PO Box 125		1D	12861	208/285-1719	Michael J Swain	98	72	23,860	4,862
Genesee	St John	W Ash PO Box 125		1D	12862	208/285-1719	Michael J Swain	165	72	37,418	4,599
Gifford	Good Hope	5 Mi E Rt 2 Box 41		1D	12883	208/836-5520	C Althea Sondahl Jeffrey A Milsten Ingeborg Vik Laugaland	107	44	35,761	5,905
Hailey	Wood River	Lenore ID c/o Rev R Neal Collins II & Mrs Linnea PO Box 4153	F	1D	30459	208/788-0167		0	0	0	0
Hayden	St Mark	9485 Maple St E-mail: hum@ior.com		1D	13404	208/772-2372 (208/762-7192)		338	105	88,913	8,196
Horseshoe Bend	Grace	Hwy 55 PO Box 236		1D	04814			51	15	9,881	400
Idaho Falls	First	455 W Sunnyside E-mail: firstic@srv.net		1D	04815	208/522-9301 (208/522-1898)		855	261	195,524	35,515
Juliaetta	Zion	Rt 2 Box 63 Kendrick ID		1D	12874	208/289-3471	David E Kappus	45	24	14,180	3,145
Karniah	Faith	603 Idaho St PO Box 145		1D	12875	208/935-0636	C Althea Sondahl Jeffrey A Milsten Ingeborg Vik Laugaland Kenneth A Bartle	103	38	38,062	2,340
Kellogg	American	Riverside & Elm 15 E Mullan		1D	13417	208/786-7791		436	119	84,614	5,218
Kendrick	Cameron Emmanuel	5 Mi E Rt 2 Box 63		1D	12876	208/289-3471	David E Kappus	260	76	41,792	13,421
Lewiston	Grace	3434 6th St	SI	1D	12893	208/743-8159	James B Higgins Jr	452	143	55,067	22,981
Lewiston	Trinity	920 8th Ave		1D	12892	208/743-4414	Paul D Anderson	522	113	117,373	39,371
Moscow	Emmanuel	1036 West A St E-mail: emmanuel@turbonet.com		1D	12907	208/882-3915 (208/882-7515)	Dean M Stewart Dawna M Svaren Phillip A Yokers	690	226	159,456	47,035
Mountain Home	Grace	2422 American Legion Blvd PO Box 455		1D	16217	208/587-4513		253	96	67,208	4,859
Nampa	Trinity	E-mail: gracelo@cbyberhighway.net 612 Central Midland Blvd		1D	04816	208/466-2173	Wendell L Hendershott Jr	357	130	91,264	10,132
Nezperce	St John	101 E 5th PO Box 96		1D	12913	208/937-2223	C Althea Sondahl Jeffrey A Milsten Ingeborg Vik Laugaland C Althea Sondahl Jeffrey A Milsten Ingeborg Vik Laugaland	102	37	30,199	4,425
Orofino	Ascension	215 115th St E-mail: CLPARISH@JUNO.COM		1D	12924	208/476-5622		161	67	39,911	10,881
Pierce	Faith	611 S Main St PO Drawer C		1D	12931	208/464-2411 (208/464-2120)		61	22	23,025	1,593
Pinehurst	Our Savior	15 S Division St PO Box 70		1D	13446	208/682-2050	James W Wilberg	210	50	54,539	10,328
Pocatello	Good Shepherd	215 N 18th Ave		1D	04817	208/232-7740	Steven D Humburg	365	97	82,911	7,085
Post Falls	Calvary	1011 Compton St PO Box 415		1D	13452	208/773-5321 (208/773-1098)	Larry D Cudmore	537	137	129,489	13,544
Pottlatch	Grace	535 Oak St PO Box 306		1D	12948	208/875-0015		91	29	18,927	2,580
Priest Lake	Lamb of God	28508 Hwy 57		1D	30413	208/443-1403		62	34	39,345	0
St Maries	St-Paul's	134 S 10th St		1D	13467	208/245-2047		198	68	32,000	400
Sandpoint	First	528 S Olive Ave E-mail: firstlut@televar.com		1D	13468	208/263-2048	Steven A Myers	682	177	152,281	14,332
Troy	Troy	Maln & 3rd PO Box 9		1D	04820	208/835-3841	Marc D Stroud	275	69	44,032	11,664
Twin Falls	Our Savior	E-mail: troyluth@idaho.tss.net 1708 Heyburn Ave E		1D	13035	208/733-3774 (208/733-1619)	Daniel A Rieke	511	143	104,951	12,280

ILLINOIS

Addison	Prince of Peace	1213 W Army Trail Blvd		5A	01884	630/543-3458 (630/543-3174)	Jerald C Thorson	721	180	134,692	29,278
Alledo	Messiah	509 NE 2nd St		5B	02035	309/582-5281	David W Schweppe	467	110	70,077	15,033
Algonquin	Light of Christ	100 Hanson Rd		5B	16363	847/658-8250 (847/658-9707)	Scott K Hove	2,093	927	483,502	34,557
Altamont	St Paul	2293 E US Hwy 40 E-mail: Vicarwoods@aol.com		5C	10562	618/483-5249	John M Woods	204	121	87,347	6,184
Alton	Trinity	801 Blair St		5C	20305	618/465-7153	David M Natzke	277	93	90,558	5,873
Altona	Immanuel	Box 239		5B	02036	309/484-5251	Timothy L Anderson	372	112	91,764	16,918
Amboy	Immanuel	960 US 52 PO Box 201		5B	10584	815/857-2225	Christline A Stierstra	219	104	66,455	12,048
Anchor	St John	2 Mi S 2 Mi E RR 1 Box 27		5C	10565	309/723-8238	Robert F Ferro Jr	383	111	79,070	10,609
Andover	Augustana	6th & Oak		5B	02037	309/522-8127		416	133	71,715	26,788
Anna	Mount Moriah	100 W Jefferson PO Box 466		5C	02150	618/833-5234	Richard R Hertenstein Jr	486	139	103,548	20,727
Antioch	St Stephen	Rt 59 & Hillside PO Box 362		5A	02012	647/395-3359 (647/395-3545)		812	198	144,556	4,520
Arenzville	St Peter	9876 Saint Peters Rd		5C	02095	217/997-2289	John Eklund Rothfus	209	79	73,795	12,464

CITY/TOWN	CONGREGATION	LOCATION/ MAILING ADDRESS	STATUS LANGUAGE REG./SYNOCD	I.D. NUMBER	PHONE NO. (FAX NO.)	PASTOR(S)	MEMBERSHIP		CURR. EXPENSES	BENEV.
							BAPT.	AV. ATT.		
ILLINOIS — continued										
Arlington Heights	Lutheran Church of the Cross	2025 S Goebbert Rd		5A	01849 847/437-5141	Paul A Johns	528	151	179,629	48,150
Arlington Heights	Our Saviour's	1234 N Arlington Hts Rd		5A	01850 847/255-8700 (847/255-8721)	Russell A Sorensen Janice Wiersma Halverson David J Irgens Naomi M Hawkins Paul H Uhl	2,575	734	782,389	222,768
Ashkum	Zion Evangelical	105 N 3rd Box 205		5C	10588 815/698-2353		245	80	52,900	2,654
Ashton	St John	N 3rd & Paddock Ave PO Box 376		5B	10569 815/453-7314	Roger W Hurlbut	434	104	81,502	10,613
Augusta	Faith	901 Prairie St		5C	10570 217/392-2258		100	29	16,315	1,340
Aurora	Grace	250 Cedar St		5A	01958 708/896-3415	Daniel W Borchers Jane S Rymut	592	119	136,517	19,922
Aurora	Iglesia Luterana San Francisco de Asis	c/o Rev Pedro M Suarez 5 N Root St	F SP	5A	30303 630/898-4099		0	0	0	0
Aurora	Our Savior	420 W Downer Pl		5A	20041 630/897-5936 (630/897-5940)	Timothy H Swanson Ellen M Stelze	946	228	264,637	32,500
Aurora	Redeemer	5 N Root St		5A	01957 630/898-0180 (630/898-0214)	John M Freidheim	567	105	126,197	24,800
Aurora	St Mark's	27 S Edgelawn Dr		SI	5A 10571 630/897-6891 (630/897-4842)	Wayne N Miller Patricia A Geiseman Donald L Wink Randall M Thompson Pamela J Challis Kenneth R Soderlund	1,390	383	329,231	45,524
Barrington	Lutheran Church of Atonement	909 E Main St		5A	10575 847/381-0243 (847/381-2427)		1,355	428	621,688	179,491
Bartlett	Living Lord	1044 Congress		5A	07510 630/830-3630 (630/830-9723)		1,653	449	300,695	29,960
Bartonville	Bethel	200 Colona Ave		5C	10576 630/897-2714		714	204	202,592	27,175
Bartonville	St John	6814 W Smithville Rd		5C	10759 309/697-1440 (309/697-3598)	Daniel L Stalker	1,096	291	179,335	49,922
Batavia	Bethany	8 S Lincoln St		5A	01958 630/879-3444	Philip D Lund Gregory C Fetzer	1,815	372	323,505	104,428
Batchtown	Zion			5C	02120 618/396-2500		64	16	0	1,748
Beardstown	First	301 W 4th St		5C	02096 217/323-1770	Michael W Massa	544	142	125,938	32,328
Belleleville	Calvary	6808 W Main St		5A	02121 618/397-4989		130	54	51,615	4,835
Belleleville	Peace	1209 Royal Hts Rd		5C	20310 618/234-3165 (618/234-0540)	Steven C Lunning	467	227	133,116	37,685
Belleleville	St Mark	105 East D St		5C	20042 618/233-7914 (618/233-4090)	Ronald C Neustadt	176	95	101,160	19,240
Belvidere	Christ	425 Riverside		5B	30304 815/885-2522 (815/885-2562)		256	168	172,836	28,122
Belvidere	Zion	1300 Pearl St		5B	01978 815/547-6102 (815/544-0590)		1,061	249	175,721	20,707
Benson	St Paul	502 Pleasant St PO Box 227		5C	10578 309/394-2208	Peter W Reuss	274	125	58,977	7,000
Benson	St Peter	2 Mi W Rt 1 Box 115		5C	10579 309/394-2507		400	88	66,168	12,104
Berkeley	Holy Trinity	5500 Hawthorne Ave		5A	30035 708/547-8804		46	35	44,725	9,107
Berwyn	Berwyn United	2400 S Harvey Ave		5A	01887 708/788-3727	David E Olson	360	102	120,327	15,002
Berwyn	First	6720 W 31st St		5A	01688 708/788-4132	Susan G Rippert	268	78	73,477	7,175
Bloomington	Christ the Redeemer	241 E Army Trail Rd		5A	07307 630/529-8290 (708/529-8330)	Kenneth A Stoyer	229	118	84,900	3,928
Bloomington	Resurrection	1101 Royal Pointe Dr		5C	07553 309/863-8252 (309/862-1577)	Joel B Erickson	529	220	168,683	35,362
Bloomington	St John	1617 E Emerson St		5C	02069 309/827-6121 (309/829-3866)	Knight W Wells S Blake Duncan II Blair J A Hearn Glenn H Blackwelder Debra L Leone	2,404	785	790,609	101,076
Blue Island	First	Grove & Ann Sts		5A	10580 708/385-4700 (708/385-7653)		726	147	461,127	38,455
Blue Island	St Peter and St Paul	13153 Greenwood Ave		7G	05568 708/388-1387 (708/597-2951)		160	65	59,328	7,012
Blue Island	St Philip	2500 W 121st St 12057 Greenwood		5A	01918 708/388-3336		108	44	45,132	1,230
Bluffs	St John	Walker & Oak		5C	02097 217/754-3611		163	31	23,870	2,995
Bluff Springs	St John's Evangelical	12778 IL Rt 125 PO Box 20		5C	02098 217/323-1801	M Elise Eklund Rothfus	139	33	30,785	1,700
Bolingbrook	Joyful Spirit	3 Hickory Oaks Ct		5B	30246 630/378-0110 (630/378-0110)	Andrew D Hagen	144	123	90,113	15,263
Bolingbrook	New Life	249 N Bolingbrook Dr		5B	10702 630/759-7636 (630/759-7790)	Paul D Carlson Paul C Walker	1,203	324	261,345	15,919
Bradley	Our Savior	975 Brookmont Blvd		5C	20043 815/932-1848	Guy D Warke	427	135	165,464	22,226
Brookfield	Faith	3801 Madison Ave PO Box 603		5A	01889 708/485-0096	Eric P Deffenbaugh	191	73	77,600	1,000
Burbank	Our Savior's	8607 S Narragansett Ave		5A	10745 708/599-4780 (708/599-4782)	Earl L Peters	1,950	531	354,786	31,204
Byron	All Saints	624 Luther Dr 8605 Yellowstone Dr		5B	07511 815/234-5277	William J Nelson	621	140	106,152	14,756
Cairo	Immanuel	413 Douglas St		5C	02151 618/734-1529		54	28	27,450	2,956
Cambridge	Cambridge	319 W Court St		5B	02039 309/937-5798 (309/937-2198)	Beth A Shaw	579	130	80,431	19,600
Campbell Hill	St John	801 Post Oak Rd PO Box 185		5C	02152 618/426-3609	Kathryn D Biefeldt	155	60	44,850	4,350
Campbell Hill	St Luke	108 S Pine St PO Box 280		5C	02153 618/426-3760	Howard N Ellis	470	122	75,448	15,801
Canton	Trinity	301 E Chestnut St		5C	02099 309/647-0724	George H Mercer	349	132	108,741	23,289
Capron	Capron	E Ogden & S 2nd Sts PO Box 306		5B	14638 815/589-2480	Giuseppe Mattei	338	75	63,890	3,960
Carbondale	Epiphany Lutheran Church of All Saints	1501 W Chautauqua		5C	02154 618/457-2065		194	103	114,394	21,661
Carol Stream	Luth Church of the Master	580 Kuhn Rd		SI	5A 01917 630/665-3384 (630/665-2806)	Eric L Dawson	923	340	204,977	17,969
Carpentersville	St Stephens	225 Kennedy Memorial Dr		5A	01959 847/426-6727		281	48	82,597	0
Carthage	Immanuel	921 N City Rd 1900		5C	10583 217/357-3601	Dennis R Scoville	485	135	51,905	11,459
Carthage	Trinity	Main & Washington St PO Box 266		5C	02100 217/357-2468 (217/357-2468)	Greg G Busbom	366	137	76,592	18,652
Cary	St Barnabas	8901 S Cary-Algonquin Rd		5B	02013 847/639-3959 (847/639-1308)	Richard E Holmer	708	206	161,082	32,917
Centralia	Redeemer	324 W 4th St		5C	02122 818/532-3424	Richard T Brzowsky	111	50	74,470	4,758
Chadwick	First	19 W 3rd St PO Box 188		5B	02014 815/684-5110	David R Rasmussen	260	116	74,772	12,248
Champaign	Good Shepherd	2101 S Prospect Ave		5C	10585 217/352-1732 (217/352-4807)	Edward D Schneider	754	230	219,328	33,188
Champaign	Grace	313 S Prospect Ave		5C	02070 217/356-6232 (217/356-7850)	Roger D Digges	550	200	203,189	24,342
Champaign	St Andrew	909 S Wright		5C	07813 217/344-1593	John S Setterlund	34	29	7,415	8,888
Channahon	New Creation Community Church	c/o Rev Herbert D Priestler 660 S River Trl - 24		5B	30460 815/487-6875		0	0	0	0
Chatsworth	St Paul	105 S 6th St Box 785		5C	10586 815/635-3146	Scott E Olson	337	82	74,628	5,280

CONGREGATIONS

CITY/TOWN	CONGREGATION	LOCATION/ MAILING ADDRESS	STATUS LANGUAGE REG./SYNOD	LD. NUMBER	PHONE NO. (FAX NO.)	PASTOR(S)	MEMBERSHIP		CURR. EXPENSES	BENEV.	
							BAPT.	AV. ATT.			
ILLINOIS — continued											
Chenoa	Trinity	224 Weir St		5C	10587	815/945-4511	Maureen J Stein	112	32	42,522	4,976
Chester	Peace	125 Opydke St E-mail: peace.etc@usa.net		5C	02156	618/826-3140		349	67	43,069	7,336
Chester (Bremer)	St John	10431 Paradise Rd		5C	02155	618/826-3397	Edwin A Reuter	233	80	55,892	8,762
Chicago	Ashburn Evangelical	3345 W 83rd St		5A	20048	773/737-2620 (773/737-0994)	Richard L Ramirez James M Christian	628	203	647,950	6,988
Chicago	Atonement	6740 W North Ave		5A	10588	312/637-3596		20	15	26,563	1,415
Chicago	Augustana	5500 S Woodlawn Ave E-mail: aug-luth@uchicago.edu		5A	01920	773/493-6451 (773/495-6452)	John M Gorder Nancy J Goede	402	160	152,117	27,416
Chicago	Austin Messiah	908 N Waller Ave		5A	01890	312/378-3257	Carole A Burns	58	40	73,417	5,000
Chicago	Bethany	9147 S Jeffery Ave		5A	01921	773/721-2393 (773/221-4779)	Lawrence J Clark	293	85	96,376	3,698
Chicago	Bethel	130 N Keeler 4215 West End Ave		5A	01854	773/533-3636 (312/533-3635)		554	207	133,067	33,077
Chicago	Bethel	6201 S Sangamon Ave		5A	01922	312/467-8136	Beverly L Conway	217	60	14,680	3,300
Chicago	Bethel	2101 N Humboldt Blvd		5A	10590	312/489-1900	Lydia E R Kalb	192	58	50,276	5,622
Chicago	Bethlehem Evangelical	9401 S Oakley Ave	SP	5A	30489	773/445-7558 (773/445-7559)	Mark F Wilms	0	0	0	0
Chicago	Calvary	6149 S Kenneth Ave		5A	01925	773/737-7400	Frederick J Schmitt	315	101	86,000	2,300
Chicago	Calvary Evangelical	11249 S Spaulding		5A	10582	773/233-3533	C David Vidler	309	78	81,958	4,755
Chicago	Chinese Christian	5352 N Broadway 4914 W Farwell Ave Skokie IL	MA	5A	07802	312/334-0987	Paul Tang	106	50	46,856	0
Chicago	Christ	3101 N Parkside Ave		5A	10593	773/237-3148	Christine A Schrey	196	70	100,925	13,951
Chicago	Christ Evangelical	3253 W Wilson Ave E-mail: tterrell9@juno.com		5A	01826	773/478-7941	Thomas N Terrell	201	97	130,110	9,812
Chicago	Christ the King	1301 S Wabash Ave		5A	01858	312/939-3720	Carol Vassallo	64	34	54,250	2,365
Chicago	Christ the Mediator	3100 S Calumet Ave		5A	01928	312/225-2257	Paul G Bieber	136	51	88,757	2,100
Chicago	Concordia	3855 N Seeley Ave		5A	01827	773/281-1225 (773/935-0414)	Nicholas J Zook	199	63	105,600	4,000
Chicago	Cristo Rey	3222 N Hamlin Ave 2255 N Lawndale	SP	5A	16050	773/588-9196		33	35	20,000	200
Chicago	Cross	6545 S Springfield		5A	10595	312/735-0645		200	78	74,123	3,448
Chicago	Ebenezer	1650 W Foster Ave		5A	01828	773/561-8496 (312/561-8001)	Paul F Koch	518	100	262,569	40,387
Chicago	Edgebrook	5252 W Devon Ave		5A	01829	773/763-2121 (773/763-2122)	Terry L McIntyre	506	239	191,682	66,130
Chicago	Edison Park	6626 N Oliphant Ave		5A	10597	773/631-9131 (773/631-6290)	Lester E Gyllstrom	1,254	273	506,379	0
Chicago	Esperanza de Santa Maria (St Mary's Hope)	1700 N Central Park Ave	SP	5A	30149	773/227-0011 (773/227-0011)	Lydia Villanueva	97	110	69,283	2,400
Chicago	Evangelical Lutheran Church of St Luke	1500 W Belmont	GE	5A	20052	773/472-3383 (773/929-3910)	David G Abrahamson	1,789	400	629,193	27,200
Chicago	Faith	6201 W Peterson Ave		5A	10598	773/631-0715 (773/774-4671)	Paul D Pfeiffer	351	56	69,423	4,025
Chicago	First	3500 W Fullerton Ave		5A	10599	773/342-1434		95	32	32,138	900
Chicago	First Lutheran Church of the Trinity	643 W 31st St		5A	20047	312/842-7390	David L Lewis	60	20	53,919	3,423
Chicago	Golgotha	8600 S Kilpatrick		5A	10600	773/582-7406	Keith A Killinger	241	68	99,451	7,748
Chicago	Good Shepherd	7116 W Palmer St		5A	01891	773/637-5800	Elsa A Brandt	211	60	89,317	3,139
Chicago	Grace	643 W 31st St	F	5A	30181	312/842-7390		52	40	10,755	2,800
Chicago	Holy Family	542 W Hobbie St		5A	10604	312/337-5443	Charles D Imfelt	293	92	0	0
Chicago (Maple Park)	Holy Spirit	1259 W 115th St		5A	02173	773/264-6615	Rayford J Grady	157	119	100,861	0
Chicago	Holy Trinity	1218 W Addison St E-mail: holytr@enteract.com		5A	01831	773/248-1233 (773/935-6199)	Craig M Mueller	164	58	122,500	12,523
Chicago	Iglesia Luterana La Asencion	3725 E 105th St	F SP	5A	30346	773/375-7026		0	0	0	0
Chicago	Iglesia Luterana La Sagrada Familia	c/o Rev Jose M Diaz-Rodriguez 5302 S Maplewood Ave	SP	5A	30214	773/324-2353		0	0	0	0
Chicago	Imani	6410 S Damen Ave		5A	30423	773/737-4987	Patrick Keen	0	0	0	0
Chicago	Immanuel	1500 W Elmdale Ave E-mail: immanuel.lutheran.church.etc@juno.com	AB	5A	01832	773/743-1820 (773/743-1849)		247	90	195,407	42,849
Chicago	Irving Park	3938 W Belle Plaine		5A	01861	773/267-1666 (773/267-6707)	Kendrick W Suter	533	171	145,200	16,000
Chicago	Lake View	835 W Addison St		5A	10805	773/327-1427 (773/327-4150)	Dennis J Lauritsen	127	56	87,522	3,150
Chicago	Lebanon	13100 S Manistee Ave		5A	01929	312/646-1747	Mark J Sundberg	349	106	83,695	13,919
Chicago	Luther Memorial	2500 W Wilson Ave E-mail: LutherMem@aol.com	SP	5A	01833	773/539-3018	Susan H Swanson	333	91	137,040	11,187
Chicago	Martin Luther	6850 W Addison St		5A	01862	773/777-8821	Paul R Buettner	241	59	105,818	1,980
Chicago	Mayfair	4335 W Lawrence Ave		5A	10606	312/725-7879	Paul T Stone	205	73	111,990	6,690
Chicago	North Austin	1500 N Mason Ave		5A	01892	312/637-5112 (312/237-0431)	Thetis R Cromie	54	30	121,169	1,000
Chicago	Northside Hispanic Mission	c/o Rev Anna-Kari J Langseth 3222 N Hamlin	F	5A	30442	773/782-9022		0	0	0	0
Chicago	Norwegian Lutheran Memorial	2606 N Kedzie Blvd	NO	5A	10608	312/252-7335 (847/726-1659)	Inge H Rydland (N)	63	65	113,686	194
Chicago	Norwood Park	5917 N Nina Ave		5A	01864	312/631-2860	Robert C Johnson	258	70	91,324	14,369
Chicago	Park View	3919 N Monticello Ave		5A	10613	312/267-0072 (312/267-7873)		368	95	100,000	1,000
Chicago	Pilgrim	4300 N Winchester Ave		5A	20050	773/477-4824 (773/477-8996)		258	120	522,769	6,200
Chicago	"Puma Jhwan" Abundant Life South Asian Ministry	c/o Rev Paul K Hagen and Mr Earley L Mendis 5917 N Nina Ave	F	5A	30385	773/363-2860		0	0	0	0
Chicago	Reformation	11310 S Forest Ave		5A	02185	773/785-4570	Joseph M Bocko	81	42	55,000	2,400
Chicago	Resurrection	3303 N Seminary Ave 3309 N Seminary Ave		5A	01857	773/525-0605 (773/525-6549)	Lloyd A Heroff	407	110	219,692	13,510
Chicago	Ridge	2501 W 103rd St	C SI	5A	01933	312/445-6922		0	0	0	0
Chicago	Rogers Park	1701 W Morse Ave		5A	01835	773/764-6075 (773/262-7424)	William E Hutchison	65	36	75,900	5,450
Chicago	St Elias Arabic Church	c/o Rev Rimon R Sai'd 1500 W Elmdale Ave E-mail: st.elias@juno.com	F AB	5A	30287	773/274-8828		51	24	4,155	2,620
Chicago	St James	8000 S Michigan Ave		5A	01934	312/224-2246		131	70	25,000	4,400
Chicago	St James	7400 W Foster Ave		5A	01867	773/631-7666 (773/631-2474)	Herman A Lehman	602	127	139,811	5,517
Chicago	St Luke	2649 N Francisco Ave		5A	01868	312/235-5420	Frank G Steinhauer	104	38	59,977	3,586
Chicago	St Mark	6047 N Rockwell St		5A	01838	773/262-7070 (773/262-7070)	Colleen R Nelson	138	38	104,144	4,854
Chicago	St Mark	655 E 88th St		5A	01935	773/723-2246	D Jensen Seyenkulo	295	63	89,649	14,220
Chicago	St Stephen	8500 S Maryland Ave		5A	01937	312/994-2700	Booker S Vance	141	62	51,967	1,250
Chicago	St Stephen	4352 W Parker		5A	01871	312/772-6110	William E Maloney	100	35	22,842	1,033
Chicago	St Thomas	8000 S Jeffery Blvd		5A	01932	312/735-0030	David J Lowry	134	60	67,538	0
Chicago	St Timothy	2101 N Kildare Ave		5A	10616	773/252-0144	Robert S Awes	127	28	102,925	2,250
Chicago	Salem	318 E 74th St		5A	01938	312/783-7776		254	81	122,988	3,238

CONGREGATIONS

CITY/TOWN	CONGREGATION	LOCATION/ MAILING ADDRESS	STATUS LANGUAGE REG./SYNOD	LD. NUMBER	PHONE NO. (FAX NO.)	PASTOR(S)	MEMBERSHIP		CURR. EXPENSES	BENEV.	
							BAPT.	AV. ATT.			
ILLINOIS — continued											
Chicago	Spirit of Joy	1345 N Karlov Ave		5A	30264	312/252-8254		0	0	0	0
Chicago	Tabor	7950 Escanaba Ave 7956 Escanaba Ave		5A	01939	312/721-2409	Robert L Lowe Sr	576	180	75,950	0
Chicago	Tabor	5302 S Maplewood Ave		5A	01940	312/778-1957		170	30	53,000	1,875
Chicago	Trinidad	2921 W Division St	SP	5A	07308	773/486-4418 773/486-4997 773/233-4840 (773/881-7114)	Susan J Birkelo	129	77	48,863	0
Chicago	Trinity	1430 W 100th Pl		5A	10617	773/545-7301 (773/545-7476)	Ivon P Harris	98	45	64,035	935
Chicago	Trinity Slovak	5106 N LaCrosse Ave	SL	7G	07577	773/379-0111 773/283-2326 (773/283-2959)	Michele L Robinson	577	132	215,000	16,880
Chicago	United in Christ	5443 W Huron St		5A	30250	773/379-0111		0	0	0	0
Chicago	United in Faith	5447 W Addison St		5A	30397	773/283-2326 (773/283-2959)		875	225	452,595	19,405
Chicago	Unity Evangelical	5409 N Magnolia Ave		5A	01839	312/878-4747		158	46	89,547	479
Chicago	Wicker Park	2112 W Lemoyne St		5A	01874	312/276-0263		65	37	51,948	1,734
Chicago	Windsor Park	2619 E 76th St		5A	20053	773/768-1812	James Simms Jr	55	32	66,426	1,500
Chicago	Zion	2255 N Lawndale Ave 2251 N Lawndale Ave		5A	10621	312/772-0789	Kyfe Wiersma Halverson	131	40	52,797	3,100
Chicago	Zion Luth Church of Avalon Park	8455 S Stony Island Ave		5A	10620	773/375-0447 (773/375-0447)	Linda Johnson Seyenkulo	172	73	101,482	11,226
Chicago Heights	Prince of Peace	667 W 8th St		5A	07144	708/481-3222	Andrew H Leahy III	352	81	123,671	7,827
Chillicothe	St Mark	822 W Pine St		5C	10622	309/274-3680	Steven J Mall	431	97	78,178	13,831
Cicero	Getsemane	1937 S 50th Ave		5A	01896	708/656-5382	Diane C Johnson	173	59	80,662	8,269
Cicero	Iglesia Luterana San Jose	c/o Rev Jose A Cortes 1937 S 50th Ave	SP	5A	30165	708/656-8429		0	0	0	0
Clarendon Hills	Christ	Rt 83 & 55th St 55 Sheridan		5A	01897	630/325-2220 (630/325-2221)	Kenwood K Engel	1,088	300	207,052	37,453
Clifton	Zion	100 N Maple St PO Box 36		5C	10624	815/694-2065	William H Callister	366	104	56,944	12,876
Coatsburg	St Peter	308 Adams St Box 38		5C	10625	217/455-2160	Paul M Thomas	161	82	48,715	2,382
Coffax	Immanuel	4 1/2 Mi N 1/2 Mi E PO Box 415		5C	10627	309/723-5091		233	88	49,001	7,547
Columbia	Christ Community Church	252 Southwoods Ctr PO Box 234		5C	30236	618/281-4646	William L Groennert	169	91	87,665	8,281
Compton	Immanuel	3 1/2 Mi S 398 Church Rd		5B	10628	815/539-6567	Gary J Erickson	632	157	104,314	23,265
Cornell	Community	8th St PO Box 314		5C	10628	815/358-2230	Robert W Kinas	122	42	29,668	1,000
Country Club Hills	Jubilee Community Church	c/o Mr Michael P Russell 17450 S Pulaski	F	5A	30470	708/955-7450		0	0	0	0
Crescent City	St Peter	N Coffax St PO Box 217		5C	10630	815/683-2166	Harold W Grafte	607	133	78,322	7,379
Creston	St Johns	Prairie & S Sts Box 68		5B	10631	815/384-3720	Steven R Wolta	98	61	52,560	8,899
Crystal Lake	Bethany	76 W Crystal Lake Ave		5B	01979	815/459-2690 (815/459-8807)	Gary R LaCroix Dawn P Hass	1,748	334	278,715	85,663
Cullom	St John	511 W Jackson PO Box 275		5C	10633	815/689-2120	Edward R Stone	374	95	63,519	7,425
Danforth	St John's	308 Front St PO Box 34		5C	10634	815/289-2162	James H Gerth	537	183	112,633	35,768
Danville	Bethel	901 W Fairchild St		5C	02071	217/442-7352	John R Thompson	235	88	97,717	26,931
Darien	Lord of Life	725 W 76th St		5A	07216	830/323-3161	Susan E Gerow	433	185	135,687	13,723
Decatur	First	250 W Decatur St		5C	02073	217/423-7783 (217/423-7785)	Richard J Wolf	799	255	271,685	261,478
Decatur	Holy Cross	3778 N Water St		5C	02074	217/877-2258	Jack L Lawrence	257	117	73,512	16,800
Deerfield	Zion	10 Deerfield Rd		5A	01880	847/945-2009	Lawrence A Lindmark Kristen S Schlaudaeruff Mark A Cole	333	123	170,717	63,070
DeKalb	Bethlehem	1915 N 1st St	FI	5B	01960	815/758-3203 (815/756-7013)		662	244	0	0
DeKalb	First	324 N 3rd St		5B	01961	815/759-0643 (815/756-4928)	Thomas F Hanson	941	346	379,375	93,815
DeKalb	Trinity	303 S 7th St		5B	10635	815/758-7374 (815/756-8059)	Todd P Peterson	300	89	83,175	5,805
DeSoto	Mount Calvary	114 S Oak St PO Box 128	SI	5C	02157	618/867-2418	Franklyn A Schroeder	265	77	82,830	23,460
Des Plaines	Trinity	675 E Algonquin Rd		5A	01875	847/827-6656 (847/827-4215)	George M Schetter Julie K Hogie	1,765	448	470,753	44,858
Dixon	Immanuel	1013 Franklin Grove Rd		5B	10638	815/284-2804 (815/284-2804)	Ronald B Ferrell	934	244	230,979	22,395
Dixon	St Paul	421 S Peoria Ave		5B	02015	815/288-2757 (815/288-8087)		1,025	198	184,201	43,083
Dongola	First	Main St PO Box 127		5C	02159	618/827-3810	Donald J Poole Jr	148	84	47,503	4,001
Dongola	St John	5 Mi NW PO Box 127	FI	5C	02161	618/827-3810	Donald J Poole Jr	58	69	14,452	1,692
Dorchester	St John	110 W Water St 110 W Chestnut		5C	10637	618/836-7546		75	32	17,504	2,118
Downers Grove	Gloria Dei	4501 Main St	SI	5A	01898	630/968-6231 (630/968-1204)	Gary W Heedum Joyce M Gulliford	1,604	484	519,689	221,258
Dundee	New Day	PO Box 627	F	5A	30356	847/255-1930		0	0	0	0
Durand	Trinity	15585 Durand Rd PO Box 827		5B	10640	815/248-2311	Dan R Johnson	485	120	98,231	10,997
Dwight	St Peter's	326 W Chippewa St		5C	02075	815/584-1199	Stephen L Lauricella	413	142	103,885	27,875
Earlville	Immanuel	415 East St PO Box 598		5B	10641	815/246-9642	Donald L Knowles	511	152	87,460	23,968
East Dubuque	Grace	1775 Rt 35 N		5B	16250	815/747-2300 (815/747-3800)	Burton L Everist	213	48	31,134	2,897
East Moline	Immanuel	356 16th Ave		5B	02040	309/755-1018	Mark A Teslik	328	72	75,884	8,204
Elgin	Bethlehem	340 Grand Blvd		5A	01962	847/741-8434 (847/741-8996)	Paul L Hayes	818	222	225,775	37,822
Elgin	Christ the Lord	12 N 482 Tina Trl		5A	02175	847/741-8141 (847/741-8165)	Steven J Srock	456	159	145,668	31,420
Elgin	Holy Trinity	357 Division St		5A	01963	847/742-2025 (847/742-2311)	Mark A Lund	881	238	292,832	44,221
Elgin	Messiah	500 Church Rd		5A	10639	847/695-0144 (847/695-0290)	Roger A Elliott	305	92	107,816	17,981
Elgin	Zion Evangelical	330 Griswold St		5A	10642	847/888-2882		297	73	79,676	5,517
Elizabeth	St John	9 Mi SE 8315 S Massbach Rd		5B	10644	815/598-3367	Bernard F Daiker	220	107	74,601	7,565
Elizabeth	Shepherd of the Hills	1019 E Schapville Rd		5B	16062	815/845-2559		273	90	54,756	9,231
Elizabeth (Derinda)	Trinity	PO Box 34 Hanover IL		5B	10645	815/591-3637		233	90	17,690	7,966
Elk Grove Village	Christus Victor	1045 N Arlington Hts Rd		5A	01876	847/437-2666 (847/437-2687)	Roger H Schindel Bryant C Haney	672	332	268,836	63,961
Elliott	Pontoppidan	2 1/2 Mi S 1 Mi E PO Box 105		5C	10647	217/749-2819		180	35	34,378	1,990

CONGREGATIONS

CITY/TOWN	CONGREGATION	LOCATION/ MAILING ADDRESS	STATUS LANGUAGE REG./SYNOD	I.D. NUMBER	PHONE NO. (FAX NO.)	PASTOR(S)	MEMBERSHIP		CURR. EXPENSES	BENEV.
							BAPT.	AV. ATT.		
ILLINOIS — continued										
Ellisville	Wiley	11 Mi SW PO Box 65 314 W Vallette St		5C 02101	309/293-4212		117	24	16,262	1,720
Elmhurst	Epiphany	61431-0065 60126-4299		5A 01899	630/832-8457 (708/832-8824)	Dennis L Beach	955	265	257,945	36,444
Elmhurst	St Luke's	Larch & North Aves		5A 01900	630/530-1608		255	52	83,483	7,783
Elmwood Park	Grace	2700 N Harlem Ave		5A 10601	708/453-4897		233	86	129,844	3,222
Elmwood Park	Westwood	7810 Elmgrove Dr		5A 01877	708/453-1717		211	52	75,151	6,838
Emden	St Peter	120 Market St PO Box 169		5C 10648	217/376-3137	Darby J Lawrence	692	255	119,160	48,095
Evanston	Grace	1430 South Blvd		5A 20055	847/475-2211	Stefan V J Rickman	170	82	116,912	20,645
Evanston	Immanuel	616 Lake St		5A 01840	847/864-4464 (847/864-4487)	Frank C Senn	274	113	164,200	39,454
Evanston	St Paul	1004 Greenwood St	GE	5A 01841	847/475-3403 (847/475-3312)	Mary W Anderson	274	100	173,982	24,520
Evanston	Trinity	3637 Golf Rd		5A 10649	847/673-8564 (847/673-7364)	Judith M Mattison Montgomery A Johnson	712	262	260,331	66,000
Evanston	University	2204 Orrington Ave		5A 07814	847/864-7849 (847/864-8215)	Lloyd R Kittlaus	43	38	7,404	3,023
Evergreen Park	Bethel	3240 W 98th St	C	5A 20058	708/422-6301 (708/422-6301)		0	0	0	0
Evergreen Park	United by Faith	3240 W 98th St	B SI	5A 30435	708/422-6301	Glenn W Orris	852	203	0	0
Fairbury	Trinity	106 W Chery		5C 10653	815/692-3682	Christine E Erdmann	534	164	70,258	9,378
Fairview Heights	St Paul	10090 Old Lincoln Trl E-mail: stpauls@apci.net		5C 20057	618/397-5909 (618/397-6279)	Mark G Klawohn	150	54	161,458	1,121
Farmersville	Zion	412 Sedentop 400 E Elevator Rd PO Box 20 62533-0020 E-mail: zionelca@aol.com		5C 16064	217/227-4191 (217/227-4191)	Kenneth F Tegtmeyer Jr	183	75	33,948	2,821
Fillmore	St Matthew	Fillmore Rd 217 E Union St Nokomis IL		5C 02124	217/563-2043	Mary E Skinner	40	21	20,710	2,550
Flanagan	St John	311 S Jackson St Box 458		5C 10654	815/796-4595	Thomas L Delk	607	149	120,654	27,397
Flanagan	St Petri	18079 N 100 East Rd		5C 10655	815/796-2820		596	130	88,291	11,945
Forest Park	St Paul's	7424 Dixon St 7416 Dixon St		5A 10656	708/366-0058	W Thomas Holmes	139	58	61,469	6,780
Forest Park	St Peter	500 Hannah Ave PO Box 205		5A 01901	708/366-3969	Franklin C Orton	149	45	67,580	3,277
Forest Park	Thai Community Church of Chicago	7416 W Dixon St E-mail: thaichur@nipco.com	TH	5A 30215	630/679-1613		75	30	66,891	28,885
Forrest	St Paul	326 S Oak St PO Box 456		5C 10657	815/657-8506	Paul E Darveau	333	106	53,823	14,937
Forreston	Faith	404 2nd Ave PO Box 456		5B 02016	815/938-3203	Harold R Brown	357	98	50,911	8,605
Forreston	St James	2 Mi S 3 Mi E 3440 Rt 20W Freeport IL		5B 10658	815/938-3511 (815/734-6620)	Donna Hacker Smith	243	78	42,893	15,712
Fox Lake	All Saints	5800 State Park Rd 60020-0187 E-mail: alsaint@mc.net	SI	5A 01981	708/587-7727 (847/587-7841)	Nathan P Anderson	747	180	141,627	12,333
Frankfort	Living Hope	8339 Brickstone Dr PO Box 1058 60423-1058		5B 30296	815/464-0101	Kendall L Koenig	229	144	104,404	27,123
Franklin Grove	St Paul	130 Elm St PO Box 296		5B 10665	815/456-2457		40	28	21,542	6,892
Franklin Park	Iglesia Luterana San Jose	c/o Mr Hector Garfias 9920 W Grand Ave	F	5A 30382	847/455-7013		0	0	0	0
Franklin Park	Resurrection	9920 W Grand Ave	SP	5A 01878	847/455-7013 (847/455-6417)	Paul C Stolz	679	198	161,604	20,011
Freeport	First	303 S Galena Ave		5B 02017	815/235-9790 (815/235-9791)	Neville B Kretzmann Linda A Kersten	786	294	263,576	147,525
Freeport	Prince of Peace	2700 W Stephenson St		5B 02018	815/232-4911 (815/232-1713)	Mark S Luepke	548	229	129,119	21,314
Galena	St Matthew	127 S High St E-mail: baltz@galenalink.com		5B 10666	815/777-1134 (815/777-9134)	Frederick W E Baltz	344	110	83,044	18,306
Galesburg	First	364 E Water St		5B 02041	309/343-3176	Paul E Johnson	850	232	188,232	42,767
Galesburg	Trinity	304 E Ferris St		5B 02042	309/343-4191 (309/343-8745)	Toni A Larsen Robert E Friese	819	267	287,763	64,286
Galva	Messiah	317 SW 3rd St PO Box 133		5B 02043	309/932-3346	Philip O Laurin	614	125	80,167	4,340
Gardner	United	Jefferson & Pine PO Box 128		5B 10667	815/237-2227	Paul W Anhalt	156	45	50,389	1,843
Geneseo	First	114 E Main St 120 E Main St E-mail: firstui@geneseo.net		5B 02044	309/944-3196 (309/944-0494)	Barbara J Melaas-Swanson Wayne D Melaas-Swanson	1,180	374	223,868	88,221
Geneva	Geneva	218 Franklin St 301 S 3rd St E-mail: genevalutheran@avenew.com	SW	5A 01984	630/232-0165 (630/232-4095)	Paul H Hammar	1,008	240	223,818	40,362
Geneva	Rejoice	Geneva Middle School Viking Dr 15 S 7th St		5A 30210	630/262-0596 (630/262-0598)	Dan S Poffenberger	314	144	169,513	6,317
Gibson City	American	905 E 1st St		5C 10669	217/784-4841	O Wayne Shelksohn	483	122	90,847	1,896
Gifford	St Paul	108 Church St PO Box 100		5C 10670	217/568-7196	Dennis J Cooley	570	214	116,152	57,202
Gila	Union	3 Mi SE RR 1 Montrose IL		5C 02127	217/235-1315		51	14	5,100	0
Gillespie	Zion	107 W Elm St		5C 10671	217/839-2500	Ronald E Brooker	330	97	72,016	1,424
Gilman	St Paul	116 N Thomas St		5C 10672	815/265-4133	Robert Downs	416	131	80,039	12,602
Glasford	St Peter	13221 W Todd School Rd		5C 10673	309/389-5342	Earl D Henderson	590	124	74,696	15,604
Glen Ellyn	Faith	41 Park Blvd N		5A 01902	630/469-2381 (630/469-2371)	Kenneth C Stenman Philip D Stringer Sheri L Delvin	1,513	428	540,218	134,138
Glen Ellyn	Grace	493 Forest Ave E-mail: gracetoyou@uidal.com		5A 20058	630/469-1555 (630/469-1561)	Alan Creighton Roberta H Currie	654	295	290,717	34,339
Glen Ellyn	St Luke	23 W 080 Butterfield Rd		5A 01903	630/469-5552 (630/790-3020)	John R Seraphine	280	89	133,588	18,012
Glenview	Holy Trinity	2328 Central Rd E-mail: htlocalc@enteract.com		5A 01842	847/724-6060 (847/724-6150)	Jerome W Tews	664	153	190,902	21,722
Glenview	St Philip	1609 Pfingsten Rd		5A 07147	847/998-1946 (847/998-1947)		283	90	115,308	17,487
Glenwood	St Andrews	845 Strieff Ln PO Box 607		5A 10674	708/755-8895	Vivian J Becker	170	82	58,345	2,008
Godfrey	Resurrection	1211 Homer Adams Pky	SI	5C 20040	618/466-2788 (618/466-2789)	Dennis J Young	295	125	88,287	3,200
Golden	Immanuel	201 Congress PO Box 126		5C 10675	217/696-4487	Phillip E Tobin	264	105	84,291	7,834
Golden	Trinity	PO Box 160		5C 02103	217/696-4837 (217/696-4837)	Lynn P Bergren	650	190	122,100	29,664
Granville	First	411 E Hopkins Ave PO Box 579		5B 02076	815/339-8121	Susan K Eckhoff	176	37	35,000	5,053

CONGREGATIONS

CITY/TOWN	CONGREGATION	LOCATION/ MAILING ADDRESS	STATUS LANGUAGE REQ./SYNOUD	LD. NUMBER	PHONE NO. (FAX NO.)	PASTOR(S)	MEMBERSHIP BAPT.	AV. ATT.	CURRL. EXPENSES	BENEV.
ILLINOIS — continued										
Grayslake	Shepherd of the Lake	285 Washington St 60030-1133 E-mail: sot@ync.net		5A	01982 847/223-4111 (847/223-9981)	John A Holm Paul K Galchutt	1,221	448	354,391	49,465
Gurnee	Joy	641 Stewart Ct 60031 E-mail: joy@mw.sisna.com		5A	30182 847/362-4569 (847/918-8502)	Jeffrey J Marian	509	305	201,507	23,552
Hanover	St Paul	235 Jefferson St PO Box 34 61041-0034		5B	10678 815/591-3637		170	36	10,901	1,040
Hanover Park	Living Christ	1402 Arlington Dr 60103		5A	10679 630/837-2100 (630/837-2100)		321	111	97,021	16,215
Harrisburg	Christ	Intersection Rts 45 & 34 PO Box 932 62945-0932		5C	10680 618/232-4474		159	20	29,148	1,000
Hartsburg	St John	PO Box 110 62643-0110		5C	10681 217/842-5234	Robert E Schacht	406	123	64,371	9,641
Harvard	Trinity	504 E Diggins St 60033-2417		5B	01983 815/943-7433	Darell O Kyle	1,493	310	217,845	52,328
Harvey	First	45 E 150th St 60426		5A	01946 312/331-4824	Thomas C Knutson	235	90	59,386	1,877
Hazel Crest	Nazareth	2750 W 175th St PO Box 52 60429-0052		5A	10610 708/335-0665		70	30	32,216	1,207
Hebron	St John	3812 St Albans PO Box 304 60034-0304		5B	01984 815/648-7612	Hollis E Bishop	532	72	51,725	10,168
Henderson Grove	Messiah	6 1/2 Mi NW 2092 Knox Rd 150 E Box 168 Galesburg IL 60457-1428		5B	02045 309/344-2265		248	60	39,972	9,873
Hickory Hills	Holy Apostles	91st St & 82nd Ave 60457-1428		5A	07145 708/598-1633 (708/598-2148)	Jennie E Bogard	257	115	114,254	14,879
Hillsboro	St Paul	103 N Main St PO Box 266 62049-0266 E-mail: stpauls@clinet.com		5C	02129 217/532-2353 (217/532-6878)	Kenneth W Sandlin	354	105	108,498	7,636
Hillsboro	Wares Grove	3 1/2 Mi NE Butler PO Box 266 62049-0266 E-mail: stpauls@clinet.com		5C	02130 217/532-2685 (217/532-6878)	Kenneth W Sandlin	147	43	19,039	2,485
Hinsdale	Redeemer	139 E 1st St 60521-4256		5A	20060 630/323-5530 (630/323-5604)	Bruce W Pangborn Michael W Bradburn	583	245	385,912	159,933
Hoffman Estates	New Life	1500 W Algonquin Rd 60195-1586	D	5A	16118 847/934-1675		164	77	79,585	100
Homewood	Faith	18845 Dixie Hwy 60430-3714 E-mail: faith-homewood.org		5A	01947 708/799-1160 (708/799-7129)	Timothy L Knauff Mary Appelt Graves	695	241	260,213	46,796
Ingleside	Trinity	25519 W Hwy 134 60041		5A	10691 847/548-2109	W Paul Weeg	946	230	141,914	3,000
Irving	St Luke	Pine St PO Box 215 62051-0215		5C	02131 217/533-4468		32	16	9,902	400
Itasca	St Matthew	733 N Catalpa St 60143		5A	01880 630/773-0033 (630/773-2480)	Timothy D Hubert	410	76	131,702	28,581
Jacksonville	Faith	1385 W Walnut St 62650		5C	02104 217/245-8919 (217/245-8919)	S John Roth	289	148	101,244	20,700
Johnsburg	Joyful Harvest	4912 Country Oaks Dr 60050 E-mail: harvest@mc.net		5B	30297 815/385-7327 (847/497-3715)	David A Patterson	257	158	79,552	17,316
Joliet	Bethlehem	412 E Benton St 60432-2496		5B	01966 815/726-4461		518	130	184,209	31,420
Joliet	Faith	353 N Midland Ave 60435-6839		5B	01967 815/725-4213	Rodney A Juell	548	145	130,000	2,800
Joliet	First	55 W Benton St 60432-1094		5B	01968 815/722-3907	Heidi Jo Olson	330	115	106,597	2,500
Joliet	Iglesia Luterana Santa Cruz	412 E Benton St 60432-2496	SP	5B	30124 815/722-4600 (815/723-2440)	Keith L Forni	244	78	58,345	5,000
Joliet	Messiah	19901 S Houbolt Rd 60436-9356		5B	10692 815/741-4488 (815/741-4501)	Louis J Quetel David A Nygard	1,092	401	305,341	17,034
Joliet	St John	2650 Plainfield Rd 60435-1170		5B	01969 815/439-2320	Peter M Holmer Linda J Jones	1,228	370	243,884	423,950
Joliet	Theodore Street	1603 N Prairie Ave 60435-2321		5B	10693 815/723-2930 (815/723-2440)		307	65	83,521	1,000
Jonesboro	Salem	100 E Market PO Box 8 62952-0008 E-mail: salemelc@midwest.net		5C	02162 618/833-6567	David J Eidson	189	60	65,901	10,678
Kankakee	American	1284 S 4th Ave 60901-4927 E-mail: alc50@juno.com		5C	10694 815/932-7515 (815/932-7515)	Raymond L Barclay	331	134	95,215	13,752
Kankakee	Trinity	1501 E Merchant St PO Box 391 60901-0391		5C	10695 815/933-3271		320	84	66,739	3,283
Kent	St Paul	1/2 Mi N c/o St John Luth Church PO Box 234 Pearl City IL 61062-0234		5B	02027 815/443-2215	Barbara J Rapp	40	20	14,072	7,002
Kewanee	Redeemer	501 E 2nd St c/o Kevin Wager 530 Pine St 61443-2716		5B	10696 309/852-3827		38	25	9,498	240
Kewanee	Zion	306 East St S 250 East St S 61443-3506		5B	02046 309/852-2722	David R LaMaster	433	132	103,688	20,559
Kirkland	First	510 W South St PO Box 287 60146-0287 E-mail: istluth@tbcnet.com		5B	01970 815/522-3886	Carl L M Rasmussen	353	141	108,164	18,234
Knoxville	Grace	South & Timber 108 S Timber St 61448 E-mail: gracelc@galesburg.net		5B	02047 309/289-4664	Michel D Clark	683	127	99,017	16,994
Lacon	St John	102 N Ida St PO Box 252 61540-0252		5C	10897 309/246-7075	Lane L Knouse	264	60	76,905	6,746
La Grange	Grace	200 N Catherine PO Box 207 60525-0207		5A	01904 708/352-0730 (708/352-0737)	Robert L Shaner Matthew J Marohi	1,490	378	522,849	150,547
La Grange Park	St Michaels	500 E 31st St 60525-5454		5A	20061 708/354-3206 (708/354-5209)	William F Bakewicz	343	135	159,378	35,030
Lake Forest	St James	1380 N Waukegan Rd PO Box 329 60045-0329		5A	01985 847/234-4859 (847/234-6742)	G Anton Danielson Barbara S Gazzo Joshua L Peterson Michael E Thomas	949	206	302,156	73,200
Lake in the Hills	Living Waters	457 Coventry Ln Ste 129B E-mail: livingwaterschurch@yahoo.com		5B	30200 815/455-2424 (815/455-0391)		247	126	103,997	20,126
Lake Zurich	Peace	1050 S Old Rand Rd 60047		5A	16397 847/438-4400 (847/438-4400)		358	160	107,657	5,288
LaMoille	Zion	27182 3320th East St 61330-0072		5B	10698 815/539-7029	Leo H Patterson	438	114	80,785	35,461
LaMark	Trinity	312 S High St 61046-1320		5B	02019 815/493-6286	S Kim Lee-Brown	241	39	58,151	8,274
Lansing	Our Saviour	19058 Burnham Ave 60438		5A	01948 709/474-1886	Peter J Hartmann	558	202	135,424	4,820
Lee	Calvary	3 1/2 Mi N 19 Perry Rd 60530-3009		5B	10699 815/824-2825		513	180	93,300	37,040
Lee	First	260 Hardanger Gate PO Box 137 60530-0137		5B	10700 815/824-2729		257	50	46,067	7,539
Leland	Bethany	225 Lundy Ln PO Box 8 60531-0008		5B	10701 815/495-4431	Janet C Jones	437	83	81,053	8,467
Lemont	Bethany	Lemont & Lincoln 508 Lemont St 60439-4029 E-mail: BETHANYLMT@AOL.COM		5A	01971 630/257-7953 (630/257-7932)	Glenn B Bergmark	463	99	110,924	19,769
Lena	Good Shepherd	118 E Mason St 61048-9709 E-mail: praben@areoinc.net		5B	02034 815/369-5552	David P Raben	672	170	112,975	9,369
LaRoy	Faith	200 S Chestnut St 61752		5C	30223 309/962-5673	Helen A Nickel	119	55	48,525	4,203
Liberty (Lost Prairie)	St Peter	8 Mi NE PO Box 177 82347-0177		5C	02105 217/645-3451		51	25	19,715	935
Liberty	Zion	Main & North Sts PO Box 177 62347-0177		5C	02106 217/645-3451	Ronald F Graham	155	55	76,075	3,105
Libertyville	Grace	501 Valley Park Dr 60048		5A	10703 847/367-7050 (847/367-7062)	Gordon D Cavers	690	225	312,011	19,613

CONGREGATIONS

CITY/TOWN	CONGREGATION	LOCATION/ MAILING ADDRESS	STATUS LANGUAGE REG./SYNOD	L.D. NUMBER	PHONE NO. (FAX NO.)	PASTOR(S)	MEMBERSHIP BAPT.. AV. ATT.	CURR. EXPENSES	BENEV.
ILLINOIS — continued									
Libertyville	Holy Cross	29700 N St Mary's Rd PO Box 728		5A 07569	847/367-4060 (847/367-4346)	Robert A Davis	1,055 417	331,309	71,809
Lily Lake	Grace	Rt 1 1/2 Mi N of Jct Rts 47 & 64 5N 600 Hanson Rd St Charles IL		5A 01972	630/365-6751 (630/365-6756)	Ernst L Rex	670 145	190,077	25,743
Lincoln	Immanuel	1409 Pulaski St E-mail: grace_lutheran.parc@ecunet.org		5C 10704	217/732-8777 (217/732-7686)	Clarence L Gall	887 185	161,339	23,595
Lincolnshire (Deerfield)	Holy Spirit	30 Riverwoods Rd E-mail: christ@abelink.com		5A 02011	847/945-1550 (847/945-1586)	Christine N Meyer Douglas L Meyer	641 196	259,158	59,457
Lincolnwood	St John	4707 Pratt Ave E-mail: RevDM@aol.com		5A 01843	847/673-3378 (773/282-1757)	David C Nelson	219 105	159,624	20,500
Lindenhurst	St Mark	1822 E Grand Ave		5A 10705	847/358-8140	Myron W Meyer	1,126 400	166,100	30,053
Litchfield	Mount Zion	824 N Monroe		5C 02133	217/324-2627		221 65	72,000	3,250
Litchfield	Trinity	3 Mi SW Rf 2 Box 107		5C 10709	217/324-5812	Paul M Lelleid	193 85	46,047	6,740
Lockport	Cross of Glory	12320 W 143rd St E-mail: info@thewelcomelace.org		5B 16208	708/301-6998 (708/301-7126)	Kelly A Fryer	365 180	225,603	0
Lockport	Shepherd of the Hill	925 E 9th St		5B 01973	815/838-0708	David E Wilder	1,160 278	261,222	21,838
Lombard	Holy Trinity	350 E Madison St		5A 01905	630/620-0072 (630/620-0521)	Jack P Kane	1,013 242	241,961	66,528
Lombard	Peace	c/o Rev Ka-Yiu Chan 350 E Madison St	CH	5A 30256	630/620-0072 (630/620-0521)		80 43	60,520	3,106
Long Grove	Hope	Arlington Hts & Checker Rd RFD Box 1660		5A 07499	847/634-2070	Michael S McPherson Susan M Beadle	1,183 278	299,860	28,948
Loogootee	Zion	Rt 2 Box 59A Farina IL		5C 02134	618/283-0725	James D Fackler	140 25	20,095	6,905
Loves Park	Grace	343 Grand Ave E-mail: GraceLink@aol.com		5B 01986	815/633-8075 (815/633-8092)	Robert L Driver-Bishop Terri Driver-Bishop	1,785 508	323,830	65,541
Macomb	Trinity	123 S Campbell St		5C 02107	309/833-2903 (309/833-1846)		363 79	79,836	15,361
Mahomet	Lutheran Church of Mahomet	410 E Andover E-mail: vabaders@mah-online.com		5C 10712	217/586-4786	Victor A Baderschneider	624 268	192,038	33,834
Manlius	Trinity	S 4th at Oak St PO Box 266		5B 02078	815/445-2073		460 70	52,922	5,559
Marango	Spirit of Joy	21908 W Grant Hwy PO Box 264	F	5B 30378	815/568-3038		0 0	0	0
Marion	Our Redeemer	Rt 13 1 MI E 1500 E DeYoung		5C 16161	618/993-5919 (618/993-5919)	Marlin H Otte	322 130	89,978	13,934
Marseilles	Immanuel	227 E Bluff St		5B 10715	815/795-4845	David J Ufkes	215 60	59,703	8,050
Maryville	Our Lord	150 Wilma Dr E-mail: love2haveu@ourfords.org		5C 02174	618/345-5692 (618/345-7003)	Robert T Dealey	474 176	133,826	26,743
Mascoutah	St Martin of Tours	1190 N 6th		5C 20062	618/586-7063	James L Clark	167 95	56,593	639
Matteson	Lutheran Church of the Holy Trinity	4013 Lindenwood Dr E-mail: H.TRINITY@HOTMAIL.COM	SI	5A 01955	708/748-8877 (708/748-8877)	Todd A Eckblad	140 50	106,557	2,731
Mattoon	Trinity	3400 DeWitt Ave		5C 10716	217/235-1315	David L Hewitt	263 95	73,094	5,517
Maywood	Emmanuel	1901 S 19th Ave		5A 01906	708/681-2233	Martin W Pauschke	166 43	51,626	8,789
Mc Henry	Shepherd of the Hills	404 N Green St 410 N Green St		5B 10717	815/385-4030 (815/385-5330)	Roger W Schneider	3,592 825	386,911	67,624
McNabb	Emmaus	PO Box 248		5B 02093	815/339-6121	Susan K Eckhoff	140 36	22,985	6,966
Meirose Park	Christ	11th & Division		5A 01908	708/343-5212		49 19	25,091	1,200
Melvin	St Peter	PO Box 168		5C 10718	217/388-7765	Grant D Christenson	178 42	30,842	1,685
Mendon	Salem	State & Washington PO Box 278		5C 02108	217/836-2691		124 50	28,204	1,648
Mendota	St John	607 10th Ave		5B 10719	815/539-5626 (815/539-9006)	Dell C Olson Frances Reilly Olson	944 311	284,743	97,835
Meredosia	St John	404 Main St PO Box 358		5C 02109	217/584-1762		184 17	22,295	1,610
Meredosia	Trinity	6 Mi E Rt 1 404 Main St PO Box 358		5C 02110	217/584-1762		63 18	21,140	2,769
Metropolis	Lutheran Church of the Cross	2601 North Ave		5C 10720	618/524-4628	David B Deem	180 81	68,156	11,814
Metropolis	St John	5187 Old Marion Rd		5C 10721	618/524-4796	Lisa Klein Goodwin	163 90	72,570	12,100
Metropolis	St Paul	6th & Ferry Sts PO Box 816		5C 02163	618/524-8361		316 102	81,735	7,563
Metropolis	St Stephen	6874 Midway Rd		5C 10722	618/524-5450	Stephen Goodwin	134 75	50,000	4,000
Middleton	St Stephen	147th St & Kildare Ave		5A 10726	708/388-4283	Harvey E Feustel Jr	587 212	173,912	19,606
Milledgeville	Trinity	717 Stover Ave PO Box 637		5B 02020	815/225-7410	Kathleen R Burkheimer	474 85	54,101	19,060
Minonk	Immanuel	318 W 4th St		5C 10728	309/432-2322	Craig A Swenson	387 128	86,202	5,641
Minooca	Plattville	3 Mi N 4 MI W 5475 Bell Rd		5B 10729	815/475-7220	Bret L Reedy	196 87	51,551	5,765
Moline	Calvary	2900 23rd Ave E-mail: calvuth@qconline.com		5B 02048	309/762-5423 (309/762-9982)	Quentin J Fleming	463 137	118,898	16,694
Moline	Faith	1611 41st St E-mail: faithca@qconline.com		5B 02049	309/762-2824 (309/762-6567)	Mark E Gehrke Nancy A Jaster	751 245	241,496	33,173
Moline	First	1230 5th Ave E-mail: fcomoline@revealed.net		5B 02050	309/764-3517 (309/764-3518)	Paul F Wolff	460 149	224,907	36,438
Moline	Salem	1724 15th St		5B 02051	309/764-5614 (309/764-3935)	Richard W Priggie	582 245	245,640	26,700
Moline	Trinity	1330 13th St	SI	5B 02052	309/762-3624 (309/762-3674)		1,913 522	443,125	185,532
Monmouth	First	116 South B St		5B 02053	309/734-2106	David G Johnson	624 162	145,655	23,919
Monticello	Christ	1/2 Mi SW Rt 47 902 Surrey Rd		5C 10730	217/762-5826	Allan A Oman	469 157	114,060	10,830
Morris	Grace	10025 N Rt 47		5B 10732	815/942-2252 (815/942-2252)	Steffan L Olson	265 78	64,852	5,013
Morris	Peace	101 Candlelight Ln		5B 10733	815/942-1010	James E Reents Charles V Olson	1,258 392	228,841	50,807
Morrison	Bethesda	301 W South St E-mail: bethesda@sanasys.com		5B 02021	815/772-4896		448 115	97,573	12,518
Morton	Advent	1211 S Main St PO Box 282		5C 02094	309/266-5883	Steven J Erickson	409 163	147,338	33,599
Mount Carmel	Zion	703 Market St PO Box 494		5C 02135	618/262-5583	Gabriel B Baumgardner	202 60	52,001	8,217
Mount Carroll	First	301 S Clay St		5B 02022	815/244-8044		421 85	82,543	10,055
Mount Morris	Trinity	306 E Brayton Rd		5B 02023	815/734-6354 (815/734-6339)	Michael R Lawyer	647 192	148,118	77,605
Mount Olive	Zion	500 S Old Rt 66 E-mail: zionlutheranmt.olive@juno.com		5C 10734	217/999-4781	Terry R Breum	535 159	94,458	10,453
Mount Prospect	Grace	1624 E Euclid Rd		5A 01882	847/824-7408 (847/824-6928)	Peter A Hellstedt	814 221	224,823	37,726
Mount Prospect	Lutheran Church of Martha & Mary	606 W Goff Rd		5A 10735	847/259-2566 (847/259-4033)	Robert H Braband Jr	312 93	101,979	17,377
Mount Prospect	St Mark	200 S Wille Rd		5A 10736	847/253-0631 (847/253-5387)	Robert J Furreboe Carl A Kalkwarf M Luther Johnson Joan A H Gunderman	1,674 381	562,329	101,436

CITY/TOWN	CONGREGATION	LOCATION/ MAILING ADDRESS	STATUS LANGUAGE REL./SYNOCD	LD. NUMBER	PHONE NO. (FAX NO.)	PASTOR(S)	MEMBERSHIP		CURR. EXPENSES	BEVLY.
							BAPT.	ATT.		
ILLINOIS — continued										
Mount Pulaski	St John	Cooke & Spring Sts 223 W Cooke St		5C 02111	217/792-6502		189	41	34,764	3,005
Mount Vernon	Prince of Peace	3205 Broadway St		5C 10737	618/242-5143 (618/242-4505)		284	78	97,452	5,770
Mundelein	Faith	c/o Rev Bruce A Cole 1966 W Hawley St	F	5A 30412	847/566-8941		0	0	0	0
Mundelein	St Andrew	10 S Lake St		5A 01987	847/566-8081 (847/566-8082)	Mark V Setbo	752	215	218,016	20,900
Murphysboro	First	115 N 14th St		5C 02165	618/687-1483		196	82	47,128	7,391
Nachusa	St Paul	1284 Market St PO Box 67		5B 02024	815/284-4152	Brant A B Clements	83	34	28,856	3,235
Naperville	Alleluia	4055 S Book Rd		5B 30201	630/904-3311 (630/904-8683)	Michael G Nelson Mark A Juliot	1,292	551	247,078	42,574
Naperville	Good Shepherd	1310 Shepherd Dr		5A 16090	630/961-9220 (630/961-5125)	Gary L Olson	2,035	795	600,000	84,937
Naperville	Our Saviour's	815 S Washington St		5A 01909	630/355-2522 (630/355-2553)	Jack R Niemi Caroline L Satts Bradley W Davick Roger E Timm	4,426	1,405	1,097,142	593,576
Naperville	St James	2844 W Ogden Ave		5A 07593	630/357-8885 (630/357-8952)		400	129	108,275	3,358
Naperville	St Timothy	1313 N Mill St		5A 07146	630/355-1330 (630/355-5752)	Richard W Johnson Heidi Rodrick-Schraath	1,270	327	356,720	74,076
Naperville	Truth	110 S Washington St	MA	5A 20299	630/418-8476 (630/527-9294)	Peter Y Wang	203	168	123,168	3,095
Nauvoo	Christ	1110 Ripley St PO Box 427		5C 10738	217/453-2757 (217/453-8600)	Thomas A Krieger	193	61	53,459	4,977
New Douglas	Immanuel	203 N 7th St PO Box 135		5C 10741	217/458-7611	Mark E Sidney	287	87	61,771	7,434
New Lenox	Peace	1900 E Lincoln Hwy PO Box 205		5B 07841	815/485-5327	David L Hedlin	907	327	168,981	36,026
New Windsor	Calvary	Meridian St & Rt 17 PO Box 97		5B 02054	309/667-2415	William C Zanton	472	118	96,110	6,781
Niles	Resurrection	6450 N Shermers Rd		5A 01848	708/965-8210	Bruce T Anderson	223	64	71,265	3,445
Nokomis	Mount Zion	7 Mi W on Raymond		5C 02136	217/563-2043	Mary E Skinner	39	17	16,317	2,950
Nokomis	St Mark	217 E Union St		5C 02137	217/563-2043	Mary E Skinner	95	34	31,055	2,100
Normal	Our Saviour	1510 N Main St		5C 10742	309/452-2277 (309/454-5530)	Jeffrey R Henricks	544	190	136,074	19,097
Northridge	Acacia Park	4307 N Oriole Ave		5A 01851	708/453-3662 (708/453-3683)	Thomas C Rick	294	75	90,611	3,918
North Aurora	Good Shepherd	115 Oak St		5A 01974	630/696-0478	Maureen VanHeerden	298	98	87,844	4,234
Northbrook	Gloria Dei	1133 Pfingsten Rd		5A 01844	847/272-0400 (847/272-3871)	Anton P Weber Jr	389	142	203,856	76,704
Northfield	Ascension	460 Sunset Ridge Rd		5A 01845	847/446-8335 (847/446-8308)	Donald H Fagerberg Kenneth E Johnson	903	253	400,303	178,049
North Henderson	Zion	PO Box 75		5B 02055	309/484-5362	Kurt M Carlsen	198	52	37,360	3,738
Northlake	Northlake	112 N Wolf Rd		5A 01910	708/562-6484 (708/562-6470)	Brian K Halverson	371	126	99,746	8,795
Oak Forest	Lutheran Church of the Resurrection	151st & Central Ave S		5A 10743	708/687-2170	Susanne C Havlic	259	80	92,646	7,100
Oak Forest	Redeemer	4955 W 158th St		5A 10744	708/687-2432	Steven W Hoerger Janet L Wittenmyer	546	185	125,415	9,278
Oak Lawn	Mount Zion Evangelical	10400 S Kostner Ave		5A 01949	708/423-8554	Cynthia Rasschaert Munker	220	75	60,480	7,620
Oak Lawn	Trinity	9701 S Brandt Ave		5A 10746	708/422-0193 (708/422-0194)	W Bruce Dahl	1,078	297	258,722	3,600
Oak Park	Good Shepherd	611 Randolph St		5A 01911	708/848-4741 (708/848-0661)	John E Finney Jr	444	179	210,131	50,020
Oak Park	United	409 Greenfield St		5A 10747	708/388-1576 (708/388-1594)	Mark D Reshan	521	156	230,000	35,200
O'Fallon	Faith	520 E Hwy 50		5C 16063	618/632-5562 (618/632-4298)	Hubert R Holm	620	238	205,205	27,148
Ohio	First	Main & Church Sts PO Box 126		5B 10748	815/376-7431 (815/376-7431)	LaVern L Johnson	329	104	58,283	2,183
Olney	Trinity	Jct Rt 50 & 250 PO Box 357		5C 02138	618/392-4181	Gary B Rydan	618	167	141,619	30,467
Ophlem	Grace	Ophlem Rd PO Box A5		5B 02056	309/529-9911		112	30	21,484	3,840
Oregon	Emmanuel	764 Stillman Rd		5B 10749	815/732-2424	William T Dahlberg	281	110	50,357	5,735
Oregon	St Paul	114 S 5th St		5B 02025	815/732-2367 (815/732-7166)		466	154	106,104	22,955
Orion	St Paul	1001 9th St		5B 02057	309/526-8756	John E Lekander	919	243	155,041	23,887
Orland Park	Spirit of Joy	c/o Rev Andrew J Romstad PO Box 193	F	5A 30358	708/301-5693		0	0	0	0
Oswego	Lord of Life	PO Box 968		5B 30259	630/554-3440 (630/554-5703)	Daniel L McKnight Patricia R Woods	325	244	28,700	32,400
Ottawa	Trinity	717 Chambers St		5B 10751	815/434-0596 (815/434-0547)	Gene K Peisker Paul H Tolblason	1,151	350	306,960	91,566
Palatine	All Saints	630 S Quentin Rd		5A 07531	847/991-2080 (847/991-2082)	F Leonard Peterson	796	252	266,283	89,121
Palatine	Bethel	2150 W Frontage Rd		5A 10753	847/397-4372	James H Frank II	370	95	114,598	11,475
Palatine	Christ	41 S Rohlfing Rd		5A 10754	847/358-4600 (847/358-6572)	Craig A Wagner Sue E Allen	998	275	313,761	25,275
Palos Heights	Faith	12842 S Massasoit Ave		5A 10820	708/389-3435	Dale H Beutler	176	45	79,536	1,300
Palos Heights	Lutheran Church of the Good Shepherd	7800 W McCarthy Rd		5A 20065	708/448-4170 (708/448-5884)	Wayne A Basch	1,520	450	277,220	67,000
Palos Hills	Savior Divine	10040 S 88th Ave		5A 20066	708/598-0700	Paul L Ninnemann	304	59	88,591	1,454
Park Forest	Trinity	2921 Western Ave	SI	5A 10755	708/747-8388 (708/747-0214)	Thomas H Zulick Kristine E Dietzen	954	200	221,365	30,185
Park Ridge	Messiah	1605 Vernon Ave		5A 10758	847/823-6984 (847/823-6996)	Mark H Larson	554	152	181,356	47,593
Park Ridge	New Light Christian Church	1605 Vernon Ave	CH	5A 30109	847/825-9271	Shue-Liang Hsieh	82	101	46,661	3,630
Park Ridge	Redeemer	1006 Gillick St		5A 20068	847/823-3634 (847/318-0924)	Steven R Myers	349	93	120,110	35,731
Park Ridge	St Luke's	205 N Prospect Ave		5A 01861	847/825-6659 (847/825-2557)	Kenneth R McKnight Sara L Massey-Gillespie	1,228	386	391,491	114,261
Paxton	First	301 S College St		5C 02079	217/379-2982	Ernil H Blobbaum	534	154	96,805	10,534
Pearl City	St John	229 First PO Box 234		5B 02026	815/443-2215	Barbara J Rapp	414	178	89,000	19,421
Pecatonica	First	E 6th & Taylor Sts PO Box 540		5B 01989	815/239-2390	Norman A Ferrite	278	106	76,805	12,063
Pekin	Our Savior	2223 Sheridan Rd		5C 02080	309/346-2600	Paul D Balaban	236	96	93,395	6,408

CONGREGATIONS

CITY/TOWN	CONGREGATION	LOCATION/ MAILING ADDRESS	STATUS LANGUAGE REG./SYNOD	LD. NUMBER	PHONE NO. (FAX NO.)	PASTOR(S)	MEMBERSHIP				
							BAPT.	AV. ATT.	CURR. EXPENSES	BENEV.	
ILLINOIS — continued											
Peoria	First English	725 E Forrest Hill E-mail: folec@prodigy.net		5C	10758	309/685-0337	Warren D Freiheit Barbara J Ziah William B Wake	1,398	335	296,908	79,165
Peoria	Grace and Peace	7611 N Knoxville Ave E-mail: saleml@ocslink.com		5C	02081	309/693-8428 (309/693-8421)	Michael J Borcharding Steven D Barnes Brenda K Ulrich Steven P Tibbetts	400	142	140,885	56,304
Peoria	St Paul	1427 W Lake Ave 3901 War Memorial Dr E-mail: saleml@ocslink.com		5C	10760	309/682-2831 309/688-9212 (309/688-9266)	Michael J Borcharding Steven D Barnes Brenda K Ulrich Steven P Tibbetts	484	227	288,710	45,674
Peoria	Salem	1534 S Easton Ave 12 MI SW 2146 Meridian Rd RR 1		5C	10761	309/637-9150	Steven P Tibbetts	1,126	345	338,315	73,443
Peru	Immanuel	2000 Luther Dr 101 E VanBuren St PO Box 410 E-mail: zion-phil@prodigy.net		5B	10763	815/223-1144	Douglas N Jacobs	311	69	83,195	14,617
Peru	St John's	2000 Luther Dr 101 E VanBuren St PO Box 410 E-mail: zion-phil@prodigy.net		5C	10764	217/684-2814 (217/684-2356)	Michael J Huntley	298	86	59,997	9,467
Plainfield	Abundant Life	c/o Rev John C & Mrs Dorann Bradford PO Box 589 E-mail: ABNTLIFE@aol.com	F SP	5B	30366	815/254-0250 (815/254-0178)		676	239	128,946	23,438
Plano	First	200 N Center Ave E-mail: lovingmom@juno.com		5B	10765	630/552-8263	Marlayne L Jacobson	137	60	49,348	4,230
Polo	St Mark	201 N Division Ave 311 W Grove St		5B	02028	815/946-2919	Ted H Elders	208	210	93,708	18,299
Pontiac	First	13813 E 2100 N Rd 302 11th St N		5C	10767	815/844-3695	William J Shields	384	187	123,602	28,584
Pontiac	St Paul	302 11th St N		5C	10768	815/842-2095		568	84	73,708	17,982
Port Byron	Messiah	20828 Frieden's Rd		5C	10768	815/842-2095		911	288	156,770	32,175
Port Byron	Peace	116 N Pleasant St		5B	02058	309/523-2421	Frank S Langholz	210	72	53,625	8,908
Princeton	First	8 MI E Rt 3 Box 262 Dover Rd PO Box 383 E-mail: stpete@TheRamp.net		5B	10770	815/875-1685 (815/875-5011) 815/875-2313	Wayne L Derber	610	122	87,096	13,773
Princeton	St John	300 W 3rd St 1111 N Elmhurst Rd E-mail: goodshop99@aol.com		5B	02029	815/537-2758	H Jeffrey A Clements	205	61	64,366	16,285
Princeton	St Matthew	3707 Holiday Dr E-mail: clavier@bcl.net		5A	01883	847/537-4353 (847/537-4407)	Paul E Plesner Gretchen B Winkler Paul K Schwartzkopf	559	198	171,783	36,576
Princeton	Christ	12 Jersey St E-mail: lmc@met.com		5C	02114	217/222-5085	Gary L Anhoft	324	102	73,790	20,447
Princeton	Luther Memorial	S Johnson & 3rd PO Box 275 500 Church Dr E-mail: amiluth@gle.net		5C	02086	217/397-2430		844	193	144,158	23,882
Proprietstown	Grace	6000 Broadway PO Box 425 13812 S Wabash Ave		5C	10771	217/893-4550 (217/892-8024)	James E Walker	457	155	107,313	26,056
Prospect Heights	First	300 W 3rd St 1111 N Elmhurst Rd E-mail: goodshop99@aol.com		5B	02029	815/537-2758	H Jeffrey A Clements	1,168	229	231,592	63,110
Prospect Heights	Lutheran Church of the Good Shepherd	3707 Holiday Dr E-mail: clavier@bcl.net		5A	01883	847/537-4353 (847/537-4407)	Paul E Plesner Gretchen B Winkler Paul K Schwartzkopf	242	84	36,255	6,403
Quincy	Christ	12 Jersey St E-mail: lmc@met.com		5C	02114	217/222-5085	Gary L Anhoft	842	263	195,758	27,418
Quincy	Luther Memorial	S Johnson & 3rd PO Box 275 500 Church Dr E-mail: amiluth@gle.net		5C	02086	217/397-2430		194	42	28,415	858
Rankin	Grace	6000 Broadway PO Box 425 13812 S Wabash Ave		5C	10771	217/893-4550 (217/892-8024)	James E Walker	1,349	514	339,267	51,627
Rantoul	American	300 W 3rd St 1111 N Elmhurst Rd E-mail: goodshop99@aol.com		5B	02029	815/537-2758	H Jeffrey A Clements	988	205	183,826	17,826
Richmond	Grace	6000 Broadway PO Box 425 13812 S Wabash Ave		5B	01990	815/878-3082 (815/878-2123)	Terry A Dufur	255	62	132,931	4,328
Richmond	Grace	6000 Broadway PO Box 425 13812 S Wabash Ave		5B	01990	815/878-3082 (815/878-2123)	Terry A Dufur	988	205	183,826	17,826
Riverdale	Our Savior	13812 S Wabash Ave E-mail: amiluth@gle.net		5A	01951	708/849-5111 (708/849-3536)	Rebecca Thomas Templeton	526	150	137,538	30,411
Riverside	Ascension	400 Nuttal Rd 250 Woodside Rd	SL	5A	20069	708/447-2600 (708/442-5250)	Linda Lee Nelson	449	134	185,537	12,048
Riverside	Sts Peter and Paul	400 Nuttal Rd 250 Woodside Rd		7G	05565	708/442-5250 (708/442-5264)	Linda Lee Nelson	190	73	41,296	4,451
Robbins	Good Shepherd	13939 Claire Blvd PO Box 121 307 W Weidon PO Box 168 Melvin IL 14206 Flagg Ctr Rd		5A	10773	708/398-2506		280	92	33,133	12,503
Roberts	St Paul	307 W Weidon PO Box 168 Melvin IL 14206 Flagg Ctr Rd		5C	10772	217/388-7765	Grant D Christenson	606	178	158,750	14,740
Rochelle	Faith	14206 Flagg Ctr Rd 501 8th Ave		5B	10774	815/562-7575	Garry L Briesacher	1,033	309	212,197	18,428
Rock Falls	Immanuel	501 8th Ave		5B	10775	815/625-3575 (815/625-3702)	Robert C Kinnear Henrietta J Milner Richard J Meier	974	272	316,213	46,728
Rockford	Alpine	5001 Forest View Ave		5B	01991	815/399-5013 (815/399-9526)	Richard J Meier	628	146	152,879	16,909
Rockford	Bethlehem	4620 20th St		5B	01992	815/874-2570 (815/874-7940)	Gary A Park	256	75	76,482	2,405
Rockford	Calvary	1715 9th St S 920 3rd Ave		5B	01993	815/964-5519 815/963-4815 (815/963-4808)	Kenneth L Mercloz James A Roberts	611	127	276,790	21,504
Rockford	Emmanuel	1715 9th St S 920 3rd Ave		5B	01994	815/964-5519 815/963-4815 (815/963-4808)	Kenneth L Mercloz James A Roberts	143	65	91,851	7,837
Rockford	Faith	3630 N Rockton Ave E-mail: faith.ev.lh@juno.com		5B	01995	815/654-3880	James L Kragness	512	120	169,145	21,707
Rockford	First	225 S 3rd St	SP	5B	01996	815/962-6691 (815/962-2829)	Timothy J Kenyon	945	183	152,542	15,500
Rockford	Gloria Dei	4700 Augustana Dr		5B	01997	815/399-0202 (815/399-8510)	Kenneth R Storck	837	202	162,230	23,640
Rockford	Lutheran Church of the Good Shepherd	1829 N Rockton Ave		5B	10776	815/964-8637 (815/964-8719)	James K Bornzin	410	109	101,160	6,992
Rockford	Messiah	4141 W State St 3300 Rural St E-mail: osc.rock@worldnet.att.net		5B	01998	815/964-2020 815/399-0531 (815/399-8934)	Mark P Helge Gerald V Larson Thomas C Jacoby	3,361	722	865,199	173,740
Rockford	Our Savior's	3300 Rural St E-mail: osc.rock@worldnet.att.net		5B	10778	815/399-0531 (815/399-8934)	Gerald V Larson Thomas C Jacoby	2,091	551	432,503	161,818
Rockford	St Mark	675 N Mulford Rd E-mail: StMark@aol.com		5B	02000	815/398-3557 (815/398-3571)	Carolyn M Fredriksen Christopher T Beamsley	731	210	187,407	30,429
Rockford	Salem	1629 6th St E-mail: paul.h.wold@cwic.com		5B	01999	815/965-5131 (815/965-5110)	John A Cunningham	939	207	153,227	25,144
Rockford	Shepherd of the Valley	2715 S Mulford Rd		5B	02002	815/399-5503		455	165	179,220	24,567
Rockford	Tabor	2233 12th Ave E-mail: paul.h.wold@cwic.com		5B	02001	815/397-2605	Paul H Wold	2,357	278	666,256	62,991
Rockford	Trinity	200 N 1st St		5B	02176	815/963-4446 (815/963-7732)	Dean A Larsen Jay P Quinn	1,798	302	440,383	83,093
Rockford	Zion	925 5th Ave	LS	5B	02003	815/964-4609 (815/964-4652)	Denver W Bither Khamphou Sissouphanthong	93	30	6,583	6,345
Rock Grove	St Paul	5439 E Rock Grove Rd Rock City IL		5B	02168			635	152	157,014	19,699
Rock Island	First	1600 20th St		5B	02059	309/788-9661	Bryan L Robertson	343	134	179,682	28,700
Rock Island	St James	3145 31st Ave		5B	02060	309/786-0503 (309/786-0535)	Alfred K Beck	543	89	117,944	39,781
Rock Island	St John	4501 7th Ave E-mail: stjohnsri@revealed.net		5B	02061	309/786-6333 (309/786-8478)		543	200	115,011	17,582
Rockton	Prince of Peace	2338 Freepport Rd 3201 Meadow Dr E-mail: rgjiese@unidial.com		5B	10779	815/624-2115 847/398-7122 (847/398-7122)	Douglas L Johnson Robert J Giese	366	116	115,724	17,325
Rolling Meadows	Trinity	3201 Meadow Dr E-mail: rgjiese@unidial.com		5A	20070	847/398-7122 (847/398-7122)	Robert J Giese	462	110	73,987	2,400
Romeoville	Good Shepherd	700 Luther Dr E-mail: www.gslcromeoville.org		5B	01965	815/886-4354	Suzanne L Anderson-Hurdle	591	142	151,353	19,682
Roscoe	Cross and Crown	7404 Elevator Rd PO Box 788 E-mail: PstrJohn@inwave.com		5B	16191	815/623-6853	John L Heins	887	283	147,625	37,077
Royal	St John	203 E Church St PO Box 36 1145 N 5th Ave PO Box 3850 E-mail: BETHLEHEM@JKNET.COM		5C	10782	217/563-3295	Daniel J Wissmann	2,057	595	604,027	167,119
St Charles	Bethlehem	203 E Church St PO Box 36 1145 N 5th Ave PO Box 3850 E-mail: BETHLEHEM@JKNET.COM		5A	01975	630/584-2199 (630/584-2674)	Kenneth R Ahlstrand Jane E Kuntze-Brunner				

CITY/TOWN	CONGREGATION	LOCATION/ MAILING ADDRESS	STATUS LANGUAGE REG./SYNO	LD. NUMBER	PHONE NO. (FAX NO.)	PASTOR(S)	MEMBERSHIP		CURR. EXPENSES	BENEV.
							BAPT.	AV. ATT.		
ILLINOIS — continued										
St Charles	Hosanna	Crane & Randall Rds PO Box 1100 E-mail: info@hosannachurch.com		5A	07621 630/584-6434 (630/584-6435)	John P Nelson Barry D Scott	1,499	475	444,262	15,127
St Joseph	Prince of Peace	802 E Douglas St PO Box 740 E-mail: info@hosannachurch.com		5C	10783 217/469-7422 (217/469-7909)	Dennis A Meyer Sally M Meyer	730	321	159,065	28,143
Sandwich	Our Saviour's	215 S Main St		5B	10784 815/786-6406	David J Kaul	712	450	248,868	13,882
Sandwich	Salem	1022 N Main St PO Box 105 E-mail: salemc@indianvalley.com		5B	01978 815/786-9308	Gregory A Mayer	681	122	115,055	13,780
Schaumburg	Lord of Life	119 W Wise Rd E-mail: office@lord-of-life.org		5A	10780 847/885-8877 (847/895-1339)	David J Langseth Jeanette M Hillesland	961	282	158,391	29,067
Schaumburg	Prince of Peace	930 W Higgins Rd E-mail: church@chicagonet.net		5A	10781 847/885-7010 (847/885-0211)	Donald B Myrom	1,343	417	479,312	77,284
Schaumburg	True Light Christian Church	930 W Higgins Rd E-mail: salemc@indianvalley.com	B CH	5A	30108 847/885-7010		74	41	58,000	3,000
Seneca	Our Savior's	300 E Union St		5B	10786 815/357-6128	Stacie R Fidler	479	147	88,882	7,315
Seneca	Stavanger	2304 N 32nd Rd		5B	10787 815/357-6514	Philip W Peterson	347	86	83,336	5,857
Shelbyville	St John	8 Mi NW RR 3 1318 W South 3rd PO Box 496 E-mail: stjohnc@ccpost.net		5C	10788 217/774-2481 217/774-2015 (217/774-2015)	John P Schmeling	203	37	28,769	859
Shelbyville	St Paul's	1318 W South 3rd PO Box 496 E-mail: stjohnc@ccpost.net		5C	10789 217/774-2015 (217/774-2015)	John P Schmeling	178	73	54,079	4,680
Sherrard	First	2nd St & 5th Ave PO Box 493 E-mail: NA		5B	02062 309/593-2416		290	41	28,518	6,009
Shipman	Zion	220 Virginia St PO Box 170 E-mail: NA		5C	10791 618/836-7546		113	48	33,780	3,841
Shurway	Trinity	206 Main St Box 95 E-mail: NA		5C	10792 217/868-5156	Wayland W Middendorf Sr	189	66	49,883	2,282
Sibley	St John	101 Illinois St PO Box 169 E-mail: NA		5C	10793 217/745-2324	William J Hecht	194	47	59,500	6,400
Skokie	St Timothy	9000 Kildare Ave		5A	01848 847/876-1300	Frank W Anderson	190	52	113,548	16,316
Somonauk	St John	Washington & Green Sts PO Box 245 E-mail: NA		5B	10794 815/498-3667	Dennis L Heaney	679	171	124,217	15,148
South Beloit	Faith	1305 Blackhawk Blvd		5B	02004 815/389-1824		333	100	68,864	9,857
South Holland	Redeemer	651 E 166th St E-mail: redeemer@meigsnet.net	SI	5A	01952 708/331-4100 (708/331-4100)		813	188	204,377	15,807
Springfield	Atonement	2800 W Jefferson St E-mail: atonluth@figi.net		5C	10796 217/546-7646 (217/546-7675)	Jonathan L Berg	212	82	97,452	21,043
Springfield	Faith	2313 Whittier Ave E-mail: pastor@faithlutheran.com	SI	5C	02115 217/522-7331 (217/522-7364)	Glen A Vander Kloot	347	135	158,464	9,400
Springfield	Grace	714 E Capitol Ave E-mail: NA		5C	02116 217/522-3965 (217/522-5847)	Thomas B Christell Jr Heidi L Hyland	873	223	269,017	45,539
Springfield	Luther Memorial	2600 S 5th St		5C	02117 217/523-7931		165	94	140,862	7,821
Springfield	St John	2477 W Washington St		5C	02118 217/793-3933 (217/793-4564)	Paul J Olson Jerene Houser	1,733	437	331,573	100,472
Steeleville	Peace	303 N Mulberry St E-mail: peace@egyptian.net		5C	02169 618/965-3119 (618/965-9606)	James R Lillie	885	263	179,591	74,630
Steeleville	St Peter	11542 Wine Hill Rd		5C	02170 818/965-9486		115	52	32,727	9,357
Sterling	First	N Route 86 20314 Hickory Hills Rd		5B	02032 815/625-5407		158	48	50,734	4,600
Sterling	St John	703 3rd Ave E-mail: NA		5B	02033 815/625-2634	Deborah A Ohrtman Steven R Ohrtman	1,416	323	234,135	55,468
Sterling	St Paul	1701 16th Ave		5B	10798 815/625-3069	Philip A Gronbach	877	281	192,448	83,582
Stockton	Christ	600 N Main St		5B	10600 815/947-2460	Lee H Luebke	440	207	74,845	20,400
Streamwood	Advent	1220 E Irving Park Rd		5A	01879 630/837-8050	Allen W Belanger	294	98	77,304	3,800
Streator	St Paul	509 E Broadway St		5B	10801 815/672-2435 (815/673-4355)	Herbert D Priestler	482	265	198,240	22,552
Stronghurst	Bethel	Division at South PO Box 516 E-mail: NA		5B	02063 309/924-1426	Harrison J Kline	185	59	51,857	8,359
Swedona	Swedona	1493 Knoxville Rd		5B	02064 815/895-9171 (815/895-6268)		462	85	41,659	1,702
Sycamore	Salem	1145 DeKalb Ave		5B	01977 815/895-9171 (815/895-6268)		1,194	279	242,411	35,861
Thomasboro	Immanuel	2498 Cnty Rd 2100 E		5C	10803 217/694-4116 (217/694-4711)	James T Lehmann	1,166	361	244,890	96,232
Tinley Park	Zion	17100 S 69th Ave		5A	10804 708/532-1600 (708/532-9876)	Terrence G Baeder Thomas W Strieter	1,457	391	385,318	43,276
Toluca	St John	200 N Hickory PO Box 477 E-mail: NA		5C	10805 815/452-2286	Michael S Jones	370	144	67,964	7,836
Tonica	St Paul	5 Mi E 1 Mi S RR 1 E-mail: NA		5B	10806 815/856-2061		88	28	16,148	7,643
Trivoli	Zion-Penn Ridge	4 Mi S Trivoli Rd		5C	02088 309/565-7708		85	34	12,748	2,850
Urbana	St Matthew	2200 S Philo Rd		5C	10807 217/387-1189 (217/337-3069)		1,036	247	194,815	51,999
Vandalia	St James	727 W Gallatin St		5C	02148 618/283-0725	James D Fackler	319	110	70,000	15,115
Varna	First	Chestnut & Adams PO Box 50 E-mail: NA		5C	02090 309/463-2396	Lane L Knouse	66	51	40,413	2,287
Vernon Hills	Christ	595 Deerpath Dr		5A	16094 847/367-5787 (847/367-1590)	Daniel F Thake	353	130	141,130	18,456
Villa Park	Grace	5 N Princeton Ave		5A	01912 630/832-0870 (630/832-2061)	Joanne S Fitzgerald	429	120	121,856	22,959
Villa Park	St Paul	545 S Ardmore Ave		5A	10809 630/832-5580 (630/832-7656)	Carole P. Willer	678	270	264,450	85,744
Virginia	Grace	Main & Washington 261 S Main E-mail: NA		5C	02119 217/452-7262	Thomas W Wilson	285	47	44,905	6,187
Walsh	Zion	5804 Zion Church Rd		5C	02171 618/774-2424	Harold H Weber	282	87	54,018	4,808
Warren	St Paul's	PO Box 445		5B	10811 615/745-3444	Carole M. Andrew	454	90	49,509	9,248
Warrenville	Trinity	3 S 480 Curtis Ave PO Box 327 E-mail: NA		5A	01913 630/393-9104	James R Skewes	360	128	88,031	10,416
Washington	Faith	2206 Washington Rd E-mail: faithc@aol.com		5C	10812 309/745-9306 (309/745-9307)	Mark B Boster	610	194	157,230	17,734
Washington	St Mark	200 S Main St		5C	02091 309/444-4618 (309/444-9812)	John N Bates Alice J Gwin	1,332	399	322,412	70,317
Wataga	Faith	405 S Sparta St PO Box 378 E-mail: NA		5B	02065 309/375-6509		194	65	54,884	13,831
Wauconda	Messiah	25225 W Ivanhoe Rd Box 23 E-mail: NA		5A	02005 847/526-7161 (847/526-7184)	Charles R Merkner Stefan Potulznik	1,583	454	389,903	89,059
Waukegan	Hispanic Lutheran Mission	c/o Mr Jose and Mrs Nelvas Lebron 658 Grand Ave	F SP	5A	30273 847/823-1197		27	40	1,746	200
Waukegan	St Mark's	3350 N Delany Rd	FI	5A	02006 708/623-5135	Jeffrey E Koth	723	204	136,119	27,130
Waukegan	St Paul	824 N Lewis Ave E-mail: stph@aol.com		5A	02007 847/682-2535 (847/682-3252)	Thomas S Church Carol C Wasmiller	1,933	364	297,146	78,846
Waukegan	Trinity United	658 Grand Ave E-mail: NA		5A	02008 847/623-1197 (847/623-1237)	Dennis H Kelly	434	116	260,992	23,760
Wenona	Bethany	302 N Birch Box 178 E-mail: NA		5C	02092 815/853-4023		178	58	31,709	2,929
Westchester	Grace	Devonshire & Bristol 1101 Manchester Ave		5A	10817 708/345-1375 (708/345-8664)	Roger S Crum	278	100	103,000	10,465

CONGREGATIONS

CITY/TOWN	CONGREGATION	LOCATION/ MAILING ADDRESS	STATUS LANGUAGE REQ./SYNOCD	LD. NUMBER	PHONE NO. (FAX NO.)	PASTORS	MEMBERSHIP			
							BAPT.	AV. ATT.	CURR. EXPENSES	BENEV.
ILLINOIS — continued										
West Chicago	St Andrew	155 N Prince Crossing Rd E-mail: andrewlut@aol.com		5A 01914	630/231-3787 (630/231-4123)	John F Dumke	715	188	202,373	18,582
Western Springs	St James	5129 Wolf Rd E-mail: 60558-1898		5A 10818	708/246-6228 (708/246-0982)	Janet V Hass	142	59	36,271	5,573
Wheaton	Holy Cross	802 E Geneva Rd		5A 10819	630/665-1515 (630/665-1511)	Craig A Anderson Janet E Frystak	963	310	265,821	34,598
Wheaton	St Paul	515 S Wheaton Ave E-mail: StPaulAdmn@aol.com		5A 01915	630/668-5953 (630/668-0020)	Melody B Eastman Steven R Meysing	781	244	256,935	74,635
Wilmette	St Johns	1235 Wilmette Ave		5A 20071	847/251-1730 (847/251-5336)	James G Bauman	459	118	213,450	26,017
Wilmette	Wilmette	521 7th St E-mail: wilmlutch@elc.ntr.net		5A 01847	847/251-4279 (847/251-4311)	Leon G Rosenthal	464	100	217,290	22,295
Wilmington	Grace	907 Luther Dr		5B 18107	815/478-9480		370	121	77,175	10,042
Wonder Lake	Nativity	3506 E Wonder Lake Rd PO Box 517		5B 02009	815/653-3832	Mark W Knappe	550	97	89,665	7,062
Woodhull	Bethany	380 W 3rd Ave PO Box 459		5B 02066	309/234-2144	Catherine M Burnette	519	112	66,294	10,456
Woodridge (Downers Grove)	Prince of Peace	2600 W 75th St		5A 01916	630/968-1268 (630/910-5248)	Paul M Kopka	350	131	110,654	13,858
Woodstock	Grace	1300 Kishwaukee Valley Rd E-mail: grace@owc.com		5B 02010	815/338-0554 (815/338-0973)	Lawrence W Wick Karl N Redelsheimer	1,569	502	297,795	115,033
Woodstock	Redeemer	1320 Dean St		5B 16158	815/338-9370 (815/338-9266)	Stephen C Rust	350	156	93,600	6,900
Worth	St Mark	11007 S 76th Ave		5A 10821	708/448-6555 (708/448-6594)	Jay E Trygstad	900	244	230,150	15,209
Wyoming	St Timothy	Junction Rt 40 & 17 Box 158		5C 10584	309/493-5791		140	56	51,470	5,425
Yorktown	St Paul	4 Mi S 4 Mi W of Tampico PO Box 604		5B 10822	815/542-6203		47	16	8,398	4,750
Yorkville	Immanuel	5 Mi S 1 Mi W 10104 Immanuel Rd		5B 10823	630/553-5368	John M Leaf	337	83	60,251	7,106

INDIANA

Albion	St Mark	210 N Orange St E-mail: marshall@noble.cioe.com		6C 02238	219/636-2777	Anita L Marshall	156	74	43,860	8,008
Alexandria	Our Blessed Savior	309 W Washington St PO Box 206		6C 20072	765/724-3671 (765/724-7566)	Joseph Stark III	334	83	83,940	10,959
Anderson	Mount Zion	3 1/2 Mi S on 109 685 E 600 S		6C 02228			45	27	4,190	184
Anderson	St John's	310 E 53rd St		6C 02203	765/644-6020 (765/644-8785)		403	145	153,952	22,803
Angola	Calvary	Calvary Ln & State Rt 827 1300 N Williams		6C 10566	219/665-2516 (219/665-7497)	Donald E Meyers	607	198	164,318	25,986
Attica	First	204 E Pike St 3579 N Xavier Rd E-mail: jar@ippu.purdue.edu		6C 02362	765/764-4364		133	28	29,881	650
Auburn	St Mark	211 W 9th St		6C 02239	219/925-3882	Harvey L Huntley Jr	597	221	253,336	40,579
Batesville	Adams	9767 N Adams Church Rd		6C 02304	812/852-4450	William R Powlen	344	83	44,000	6,850
Batesville	St Mark	208 W Pearl St E-mail: stmark_lutheran@hotmail.com		6C 02305	812/934-4246 (812/834-4246)	J David Vasquez Levy	232	99	90,925	13,633
Batesville	St Paul	664 State Rd 229 S		6C 02306	812/934-3970 (812/934-6118)	Mark D Booster	410	119	74,461	26,847
Bear Branch	St Peter	3958 Milton Bearbranch Rd		6C 13067	812/667-5881	Ronald M Haseley	175	67	60,034	13,586
Bloomington	St Thomas	3800 E 3rd St		6C 02204	812/332-5252 (812/332-5437)	Lowell L Anderson	352	221	183,827	30,659
Bluffton	Calvary	1532 N State Rd PO Box 475		6C 10581	219/824-0177	Daniel L Steiner	467	115	99,845	16,822
Bluffton	St Paul	1621 W 300 N PO Box 215		6C 02268	219/543-2689	Otto E Dorsch	84	20	21,549	3,777
Bristol	Zion	53176 Cnty Rd 19		6C 02271	219/848-4880 (219/848-5217)	Daniel L Engber	340	161	101,251	21,900
Brookville	St Thomas	823 Franklin Ave 11005 Crestview Dr E-mail: pastor@cnz.com		6C 02308	765/647-6183 (765/647-6183)	Gary W Anderson	406	111	75,793	12,200
Brookville	Trinity	4025 Highland Ctr Rd		6C 13079	765/647-3394	Ruth M Johnson	92	42	40,865	4,271
Brownsburg	Messiah	801 S Green St		6C 02234	317/852-2988	William H Steinke	505	189	120,627	19,589
Bryant	Redeemer	Main at Elm Sts PO Box 156		6C 02202	219/997-6787	Amy J Beltschees	95	48	43,082	8,959
Butler	St Mark	217 W Main St 211 W 9th St Auburn IN		6C 02242	219/925-3882	Jeremy G Russell	98	33	30,379	600
Camden	St Peter	282 W Cumberland		6C 02363	219/686-2430	Sandra Kay Hutchens	105	40	23,978	2,518
Carmel	King of Glory	2201 E 106th St E-mail: kogstaff@indyweb.net		6C 02217	317/846-1555 (317/846-1590)	Thomas J McShannock Paul F Swartz	1,512	429	424,270	71,235
Chesterton	Bathlehem	135 Lincoln Ave		6C 02272	219/926-5596	Martin P Gehring	467	130	142,871	2,557
Coesse	Hope	2001 S 500 E		6C 02244	219/244-3958	C Christoph Armiger	131	58	44,752	4,968
Columbia City	Grace	204 N Main St E-mail: glk@twi.com		6C 02245	219/244-7118 (219/248-2138)	Judith A Follis Gene L Kinney	686	266	246,213	19,699
Columbus	First	3600 25th St		6C 02206	812/372-1256 (812/372-8113)	D James Kuchera	436	198	200,946	48,895
Connersville	Peace	701 W 3rd St		6C 02329	765/825-7692	William F Peterson	203	100	71,121	21,418
Connersville	St Paul	583 N Cnty Rd 450 E E-mail: wscholl@webworks2000.net		6C 02309	765/827-1110 (765/825-4192)		58	25	14,455	4,045
Corunna	Zion	3 Mi S Rt 327 211 W 9th St Auburn IN		6C 02243	219/925-3882	Jeremy G Russell	49	19	19,666	595
Corydon	Gethsemane	Rt 62 W at Gethsemane Ch Rd 655 St Peter's Church Rd SE		6C 02331	812/738-8142 (812/952-2151)	Gerald D Cantrell	110	32	23,361	3,065
Corydon	St Peter	655 St Peter's Church Rd SE		6C 02332	812/738-8142 (812/738-8142)	Gerald D Cantrell	271	77	83,917	15,935
Crawfordsville	Christ	300 W South Blvd		6C 02364	765/362-6434 (317/362-6434)	John C Stacy	480	135	106,307	14,445
Cromwell	Calvary	111 W Orange St PO Box 398		6C 02246	219/856-2610	Donna L A Glazier	146	45	56,152	8,873
Delphi	St Matthew	Rt 4 US 421 S 1301 S Washington St		6C 02367	765/564-3200		134	49	22,910	5,174
Dillsboro	St Peter	North St PO Box 125		6C 13168	812/432-5843 (812/432-5843)		69	40	26,085	1,932
Dubois	St John	5015 E State Rd 56 5021 E State Rd 56		6C 10638	812/678-4221	Thomas C Roberts	349	103	87,415	360
East Chicago	Iglesia Luterana San Pablo	1150 W Chicago Ave	F	6C 30207	219/397-8120		0	0	0	0

CONGREGATIONS

CITY/TOWN	CONGREGATION	LOCATION/ MAILING ADDRESS	STATUS LANGUAGE REGISTRY/NO	LD. NUMBER	PHONE NO. (FAX NO.)	PASTOR(S)	MEMBERSHIP		CURR. EXPENSES	BENEV.	
							BAPT.	ATT.			
INDIANA — continued											
Edinburgh	St George	3 Mi E Rt 252 PO Box 221		6C	02207	812/587-5024	Edward W Boone	217	80	69,810	29,156
Elkhart	Augustana	1133 Kilbourn St		6C	02274	219/294-3823	Steven J Reshan	321	131	117,576	42,924
Elkhart	Grace	831 W Marlon St PO Box 851		6C	02275	219/294-1951 (219/294-1951)	Gene W Hollingsworth	792	208	225,311	34,315
Elkhart	Lutheran Church of the Redeemer	3300 Barnham Ave PO Box 27		8C	02276	219/293-5332	Mark A Kloess	381	162	103,998	15,903
Elwood	St John	10099 N State Rd 37		6C	02368	765/552-6125	Paulette E Stahlke	291	75	69,390	10,493
Evansville	Christ	200 W Mill Rd		6C	02333	812/422-8336		189	44	43,083	447
Evansville	Emanuel	308 1st Ave		6C	10650	812/425-7317	John A Thorson	255	90	45,332	5,382
Evansville	Grace	719 S Elliott St		6C	20073	812/484-2818	John A Thorson	133	61	46,754	7,871
Evansville	Peace	200 S Boeke Rd		6C	10651	812/476-8201		186	91	84,306	11,218
Evansville	St Mark	2300 Washington Ave		6C	02335	812/476-3018 (812/476-3039)	Mitchell D Phillips	322	135	177,561	24,088
Evansville	Shepherd of the Hills	3600 Oak Hill Rd		6C	10652	812/476-8000		229	88	79,048	18,413
Fishers	Christ the Savior	11965 N Allisonville Rd		6C	07644	317/842-5849 (317/842-5659)	Joseph M Freeman Paul A Baglion	1,619	550	463,076	104,394
Fish Lake	St John's	62437 E Cnty Line Rd 61370 Ste Rd 13 Goshen IN 46526		6C	02290	219/642-4177		34	23	8,270	1,988
Floyds Knobs	Incarnation	4900 W Luther Rd		6C	07457	812/923-3818		81	46	25,812	1,030
Fort Wayne	Epiphany	6806 Maplecrest Rd		6C	20075	219/485-5122		406	156	155,263	3,240
Fort Wayne	Faith	1700 E Pettit Ave		6C	02247	219/745-2565	Daniel M Strobel	418	155	149,878	20,642
Fort Wayne	Gethsemane	1505 Bethany Ln		6C	20076	219/483-1813	David A Firuness	505	139	144,374	23,895
Fort Wayne	Grace	2940 S Anthony Blvd		6C	10660	219/475-4225	John F Stuck	150	66	86,052	2,852
Fort Wayne	Messiah	7211 Steilhorn Rd		6C	02246	219/485-8716 (219/485-8716)	Carl H Satre Alice W Smith	2,576	614	330,032	26,662
Fort Wayne	Our Saviour	437 W Rudisill Blvd		6C	02250	219/744-3678	John F Stuck	137	37	48,124	2,624
Fort Wayne	Resurrection	7401 Coldwater Rd		6C	07722	219/489-2827 (219/489-2827)	Forrest L VanGundy	376	123	112,008	11,346
Fort Wayne	Risen Savior	8010 W Jefferson Blvd		6C	10681	219/432-1214 (219/432-2073)	Russell D Shook	449	185	136,108	13,534
Fort Wayne	St John	729 W Washington Blvd		6C	10662	219/429-5751 (219/424-3846)	John B Pannkuk Jr Christopher E Sanderson	852	289	648,273	54,498
Fort Wayne	St John	7914 W Cook Rd		6C	10663	219/489-5031	Ralph W Easterhaus	678	221	115,480	38,713
Fort Wayne	St Luke	3601 Warsaw St		6C	02251	219/744-3265	Keith A Kriesel	284	83	107,521	7,363
Fort Wayne	St Mark	16933 S Thiele Rd		6C	10664	219/622-4886	Rodney C Willeke	409	155	148,091	18,926
Fort Wayne	St Matthew	2305 Goshen Rd		6C	02252	219/483-9312	Data M Henderson	518	135	127,900	15,861
Fort Wayne	Trinity English	405 W Wayne St		6C	02253	219/426-3424 (219/426-3427)	Richard G Frazier Daniel L Hamlin C James Cress Kathleen N Haller Laura L Meier	3,809	864	1,042,848	451,967
Frankfort	St Paul	2029 S State Rd 39		6C	02369	317/654-5933	Herbert E Berry	217	74	28,421	5,715
Gary	Bethel	411 N Montgomery St		6C	02276	219/938-6677	Sam S Payne	240	60	85,620	5,542
Gary	Bethlehem	601 Fillmore St		6C	02277	219/885-7900 (219/977-0117)		77	38	60,910	5,015
Gary	Calvary	4031 W 11th Ave		6C	02279	219/949-4193	Sam S Payne	48	20	36,369	20,399
Gas City	Grace	2015 E Main St PO Box 224		6C	02269	765/674-9052	Erik R Bernth	192	62	73,838	5,022
Goshen	First English	406 S 5th St		6C	02282	219/533-3773 (219/533-3773)	Jeffery L Gaustad	333	147	123,178	24,530
Goshen	Trinity	202 S Greene Rd		6C	10676	219/533-5780 (219/533-3387)	Duane F Schafer	563	234	175,558	25,152
Granger	Reconciliation	c/o Rev Mark D Lurtlio 52644 Brandel Ave South Bend IN 46635		F	30461	219/277-8399		0	0	0	0
Greenfield	St James	1741 S State St		6C	02236	317/462-7340	Jerry W Mielke	443	197	165,015	43,064
Greensburg	Grace	917 N Michigan Ave PO Box 522		6C	02330	812/663-2271	Dennis W Koch	103	44	36,527	4,744
Greensburg	St Paul	3815 S Cnty Rd 550 E		6C	02307	812/663-8366	Dennis W Koch	79	48	38,182	6,949
Greenwood	Advent	1363 US 31 S		6C	02209	317/881-5252 (317/881-4924)	Michael C Conklin	225	119	100,389	15,185
Greenwood	Risen Lord	5253 Tracey Jo Rd		6C	30306	317/535-6727	R Michael Brown	128	100	109,712	3,400
Griffith	Griffith	1000 N Broad St		6C	20078	219/838-1626	John H Pollock Jr	636	217	154,617	38,739
Hammond	Christ	7051 Indianapolis Blvd		6C	02283	219/844-6122	James T Swanson	352	238	103,876	6,105
Hammond	First United	6705 Hohman Ave		6C	02284	219/932-9070 (219/932-3666)	Bassam J Abdallah	403	120	138,334	19,208
Hammond	St John	606 141st St		6C	20079	219/931-6817		56	35	31,497	5,254
Hartan	Holy Trinity	18330 State Rd 37 PO Box 274		6C	02254	219/657-5614	William D Peugeot	604	136	132,553	51,891
Hartford City	Zion	308 S Monroe St		6C	13204	765/348-3157	Mary J Lundquist	371	119	87,583	13,110
Highland	Gloria Dei	3711 Ridge Rd		6C	02285	219/838-5313	James H Milligan	480	153	144,968	15,558
Hogland	Antioch	14908 Minnich Rd		6C	02255	219/639-3576	Joseph E McInnis	167	62	51,576	6,971
Hobart	Augustana	207 N Kelly St		6C	02286	219/942-3574 (219/947-9985)	Ronald L Deck	795	240	154,876	34,909
Holland	St James	105 N 2nd St PO Box 39		6C	10683	812/536-5796 (812/536-5796)	David H Stephy	380	185	105,112	18,161
Huntingburg	Grace	104 W 3rd Ave		6C	10684	812/683-3893	Philip E Brown	136	49	61,367	3,775
Indianapolis	Bethany	4702 S East St		6C	02210	317/786-7854 (317/783-3068)	John F Hawkins II	624	285	203,888	46,533
Indianapolis	Bethlehem	526 E 52nd St		6C	02211	317/283-6559 (316/924-3924)	J William Novak	542	189	208,849	18,585
Indianapolis	Cross and Crown	5233 E 79th St		6C	10686	317/849-4500	Paul M Borg	490	283	286,543	54,023
Indianapolis	Evangelical Lutheran Church of Our Redeemer	3421 N Park Ave		6C	20080	317/925-3588 (317/924-3194)	Ralph L Kirkpatrick Lyle E Y McKee	437	142	188,286	20,829
Indianapolis	Faith	711 S High School Rd		6C	10687	317/244-3745 (317/244-3745)	Joel R Vogel	330	126	109,988	20,745
Indianapolis	First	701 N Pennsylvania St		6C	02213	317/635-9505		152	64	29,388	508
Indianapolis	First Trinity	5321 E 42nd St		6C	10688	317/548-3085	Jeffrey M Iacobazzi	129	45	60,377	14,585
Indianapolis	Gethsemane	6810 E 10th St		6C	02215	317/357-7369	David D Yoder	263	88	69,833	8,060
Indianapolis	Good Shepherd	3535 Kessler Blvd E Dr		6C	02216	317/251-5139	David L Rushton	193	77	82,749	4,420
Indianapolis	Hope	5701 McFarland Rd		6C	10689	317/787-7882	Donald A Abdon	161	83	72,427	0
Indianapolis	Pilgrim	10202 N Meridian St		6C	20081	317/846-2221 (317/846-3590)	Alan P Goertemiller	605	219	260,235	69,682
Indianapolis	Pleasant View	801 W 73rd St		6C	02218	317/253-0872		487	179	211,901	61,130
Indianapolis	Prince of Peace	5565 N Moller Rd		6C	02219	317/329-0644		180	70	74,930	5,147
Indianapolis	Resurrection	445 E Stop 11 Rd		6C	02235	317/881-7854 (317/881-7880)	David P Schreiber	744	268	259,971	28,603
Indianapolis	St Andrew	8118 Crawfordsville Rd		6C	02220	317/243-6684		419	138	159,800	15,690
Indianapolis (Speedway)	Salem	4700 W 72nd St		6C	02223	317/291-5004	Laurin G Vance	243	75	109,679	13,185
Indianapolis	Servants of Christ	7850 Oaklandon Rd		6C	30011	317/823-9580 (317/823-9580)	Ronald A Voss	403	235	158,340	144,354

CONGREGATIONS

INDIANA — continued

CITY/TOWN	CONGREGATION	LOCATION/ MAILING ADDRESS	STATUS LANGUAGE REL/SYNOD	LD. NUMBER	PHONE NO. (FAX NO.)	PASTOR(S)	MEMBERSHIP BAPT.	AV. ATT.	CURR. EXPENSES	BENEV.	
Jasper (Haysville)	Christ	131 W State Rd 56		6C	10682	812/695-3241 (812/695-3241)	Timothy M Kraemer	390	120	63,418	7,404
Jasper	Redeemer	140 E 32nd St	GE	6C	02342	812/634-1123	Dennis H Jackson	320	118	52,024	3,252
Jasper (Haysville)	St Paul	556 W Haysville Rd		6C	02336	812/695-3061	Wilmer G Hallman	700	209	155,621	26,353
Jeffersonville	Faith	2014 Allison Ln		6C	02337	812/282-6993	Kenneth M Vogler	378	103	79,800	12,678
Kendallville	Mount Pleasant	2520 N 600 E		6C	02237	219/636-2777	Anita L Marshall	97	60	30,195	5,703
Kokomo	Christ	3401 S Dixon Rd	B	6C	30436	765/453-6183		0	0	0	0
Kokomo	Holy Cross	3401 S Dixon Rd	C	6C	07153	765/453-6163		163	73	65,869	7,669
Kokomo	St John	801 W Mulberry St	C	6C	02370	765/452-5718		280	114	137,713	29,227
Lafayette	Holy Trinity	1005 N 21st St	C	6C	02371	765/447-4205	Jacob H Hoffman	810	326	227,600	103,400
Lafayette	Prince of Peace	1709 S 9th St		6C	02376	765/474-8955		48	39	52,962	6,927
Lagrange	Mount Zion	797 N Detroit St		6C	02256	219/463-3624	Stephen P Flynn	579	122	125,080	9,960
Lake of the Four Seasons	Cross of Christ	99 S Cnty Line Rd		6C	07682	219/988-3650 (219/988-3650)	Dorothy L Feightner	439	137	120,000	4,627
LaOtto	Emmanuel	Rt 3 1/4 Mi S Rt 205 PO Box 44		6C	02257	219/897-2675		136	33	64,350	1,525
LaPorte	Bethany	102 G St PO Box 552		6C	02287	219/362-3312 (219/324-5673)	Dennis H Meyer Andrew J Bailey	832	376	273,724	34,913
Lawrenceburg	Emanuel	570 N Sheldon St PO Box 403		6C	02310	812/537-3884	Timothy F Hungler	334	118	85,098	25,661
Lawrenceburg	St John	4937 State Rd 48		6C	13225	812/537-2965		287	77	82,917	7,951
Lebanon	Trinity	2625 Elm Swamp Rd		6C	02224	765/482-2975	Steven C Ramsey	203	108	57,342	1,610
Linton	Trinity	1759 E Hwy 54		6C	10706	812/847-7372	James A Wetzel	188	59	60,449	1,368
Logansport	Faith	7 Mi S Rt 29 R 3 Box 215A		6C	02375	219/859-4456	Sandra Kay Hutchens Thomas J McShannock	216	77	62,113	6,366
Logansport	Trinity	93 E Market St PO Box 257		6C	02386	219/753-4786		305	78	93,041	7,801
Loogootee	St John	First & Wood PO Box 273		6C	10710	812/295-2451	Martin E Bornhoeft	386	82	80,160	3,700
Madison	Resurrection	1429 Clifty Dr		6C	02328	812/273-3525	John L Conway	159	62	55,009	7,390
Manchester	Zion	10629 State Rd 48 Sunman IN		6C	13237	812/926-0619		204	59	58,883	7,733
Marion	St John	303 W 14th St		6C	10714	317/664-9121		73	35	40,178	15,665
Merrillville	Emmanuel	5375 Harrison St		6C	10668	219/884-4244	Scott A Moore	808	178	209,707	12,987
Merrillville	Prince of Peace	6795 Broadway		6C	02288	219/769-5631	Curtis W Baker	344	61	77,388	17,340
Michigan City	Lutheran Church of the Dunes	799 Morris Rd and US 12		6C	10723	219/879-0797		142	22	51,532	0
Michigan City	St Luke	2000 E Coolspring Ave		6C	10724	219/879-9415	Ronald A Beltz Jr	230	75	78,111	8,346
Michigan City	St Paul	818 Franklin Sq		6C	10725	219/874-7293 (219/874-7430)	David P Matevia Dale E Larson	1,682	333	904,914	82,630
Michigan City	Zion	9009 Pahs Rd		6C	02289	219/874-4856	J Timothy Diemer	175	48	28,974	2,850
Middlebury	St Paul	708 W Wayne St Cnty Rd 18 PO Box 377		6C	02291	219/825-2288 (219/825-7152)	James F Simpson	520	215	160,600	24,514
Middletown	First	9700 W Cnty Rd 700 S		6C	02225	765/529-5927	William R Hamilton	55	13	8,531	2,646
Milan	St Paul	7124 N State Rd 101		6C	02311	812/654-3465	Richard E Mackey	398	73	45,887	11,009
Millersburg	St Peter	125 E Main St PO Box 63		6C	02292	219/642-4177		106	23	21,510	0
Mishawaka	Alleluia	535 W 4th St		6C	20082	219/256-1706	Ronald W Seitz	37	12	10,979	825
Mishawaka	First	16495 Ireland Rd		6C	02293	219/255-4234	Rudolph W Mueller	531	113	118,396	13,814
Monroeville	Marquardt	Hoffman & Grotrian c/o Mrs John Jarrett RR 2		6C	02258	219/623-3174		18	10	3,748	745
Monroeville	St Mark	201 E South St PO Box 403	SP	6C	02259	219/623-3797 (219/623-3797)	Richard L Hartman	248	102	73,619	14,923
Monticello	New Hope	230 S 650 E		6C	16416	219/583-5486	John W Tangman	297	138	78,821	1,233
Mulberry	Gloria Dei	State Hwy 98 W PO Box 457		6C	02377	765/296-2108	Scott W Meier	140	60	80,388	7,495
Muncie	Holy Trinity	900 White River Blvd		6C	02226	765/282-0619 (765/282-0672)	Stanley H Peterson John D Malzahn	512	197	193,733	52,939
Muncie	Lutheran Church of the Cross	4401 N Wheeling Ave		6C	13260	765/288-8110	James B Hilleson	164	72	69,612	7,158
Munster	St Luke	8840 Calumet Ave		6C	10677	219/836-5393 (219/836-4853)		149	75	109,701	11,512
Napoleon	St John	8903 N Versailles St		6C	02312	812/852-4416	Gary R Groth	447	98	63,101	13,495
Nappanee	St John	655 S Main St PO Box 488		6C	02294	219/773-7571		113	63	46,830	11,136
Newburgh	St Luke	4200 Epworth Rd		6C	07815	812/858-5683 (812/858-5683)	Kevin S Maxey	253	117	95,867	2,472
New Castle	Holy Trinity	535 S 14th St		6C	02227	765/529-2421	Clark E Hobby	446	167	126,144	14,638
New Haven	St James	1720 US 930 E PO Box 588		6C	02260	219/749-5232	Nancy M Curtis	341	92	82,017	10,517
Noblesville	Bethel	20650 Cumberland Rd		6C	02205	317/773-4315 (317/773-3026)	Douglas C Gast	904	303	252,277	15,529
North Liberty	St John	24955 Riley Rd		6C	02295	219/656-4744	David J Tinker	231	54	59,213	2,258
North Manchester	Zion	113 W Main St		6C	02261	219/982-6570 (219/982-6332)	Jeffrey L Hawkins	628	171	163,347	36,388
Olean	St Paul	5869 S State Rd 129 Versailles IN		6C	13273	812/669-6989	Marcus P B Felde	379	182	86,087	28,450
Otterbein	Faith	112 W Oxford St PO Box 175		6C	07433	765/583-4675		287	45	38,611	4,012
Otwell	St John	6483 W 580 N		6C	10752	812/482-7623		409	155	91,392	17,845
Pershing	Zion's	1151 S Germantown Rd		6C	02313	765/478-3090		249	45	30,150	6,080
Plainfield	St Stephen	1001 Concord Rd PO Box 687		6C	02222	317/838-9600		172	87	108,898	11,694
Plymouth	Immanuel	6835 Union Rd		6C	02296	219/936-8365	Brian J Deckinger	244	80	67,556	12,707
Portage	Hope	6322 Portage Ave		6C	10632	219/782-7635		301	136	73,637	1,527
Porter	Augsburg	100 N Mineral Springs Rd		6C	02297	219/926-1658	Harold A Mueller	582	133	115,407	23,132
Portland	Zion	218 E High St Box 602		6C	02282	219/726-8832	Mark R Strietelmeier	586	130	89,208	11,400
Princeton	Our Saviour	Hwy 64 W and Hwy 41 PO Box 1224		6C	02338	812/386-6209	William C Gruen Jr	141	54	56,802	6,154
Richmond	Faith United	4015 National Rd W		6C	07384	765/935-3303		189	51	39,974	2,325
Richmond	First English	2727 E Main St		6C	02314	765/962-5773 (765/962-4003)	John R Walker	641	329	274,649	44,628
Richmond	St John	501 S 7th St PO Box 1710		6C	13290	765/962-7490	John D Pfaze	319	121	137,397	9,333
Richmond	St Paul	121 S 18th St		6C	02316	765/962-7438 (765/962-5121)	Steven L Schwiier	713	202	230,771	47,837
Richmond	Trinity	2300 W Main St		6C	13291	765/962-7197	Frederick R Jordan	356	148	146,108	26,576
Rockport	Holy Cross	3134 Lakeside Dr		6C	02264	812/649-4659		157	60	4,000	1,000
St Joe	St Mark	302 W Washington PO Box 294		6C	02264	219/337-5453	Paul W Row	131	28	27,897	1,948
St John	Holy Shepherd	9770 Keilman St		6C	16371	219/365-3803 (219/365-9482)	Mark R Vance Jr	507	205	164,799	33,130

CONGREGATIONS

CITY/TOWN	CONGREGATION	LOCATION/ MAILING ADDRESS	STATUS LANGUAGE REG./SYNOD	LD. NUMBER	PHONE NO. (PAK NO.)	PASTOR(S)	MEMBERSHIP BAPT.	AV. ATT.	CURR. EXPENSES	BENEV.
INDIANA — continued										
Salamonia	St James	1/4 Mi S on Jay Cnty Rd 203 PO Box 603 Fort Recovery OH 45846-0603 10792 N Cnty Rd 210E 47274-9124	6D	13295	419/375-4498	Tamara Wood	83	17	24,176	1,613
Seymour (Cortland)	St Paul	5302 W Sample St 46619-2536 17195 Cleveland Rd 46635-1255 E-mail: christtheking@juno.com	6C	10629	812/522-7364 (812/522-7484) 219/289-1083 219/272-4306 (219/271-7202) 219/288-5266 (219/289-8216)	Robert H Sullivan Loren J VanOort Roger W Storms Denise M Grant	507	220	76,745	35,391
South Bend	Bethany	1021 Manchester Dr 46615-3614	6C	02298	219/232-9418	Kenneth R Peterson	167	75	71,129	5,834
South Bend	Christ the King	4114 S Ironwood Rd 46614-3008	6C	10795	219/291-4717 (219/291-4717)	Frederick W Pfothenauer	1,579	432	319,077	56,279
South Bend	Gloria Dei	225 E Haney Ave 46613-2499	6C	02299	219/234-8535 (219/234-8535)	David M Doane	316	115	135,076	17,941
South Bend	Good Shepherd	51900 Mayflower Rd 46613-2404 225 Haney Ave 46613-2404 E-mail: htelc@michiana.org	6C	02301	219/234-8535 (219/234-8535)	David M Doane	580	82	82,102	9,367
South Bend	Hilltop Lutheran	2360 W Keiser Rd 46725 c/o Mr David Keiser 310 W Elsworth St Columbia City IN 46725 E-mail: mbembury@rexnet.net	8C	20083	219/244-5059		460	144	122,511	16,329
South Bend	Holy Trinity	6893 State Rd 1 46788-0097 PO Box 97 46788-0097 Church St 47585-0032 PO Box 32 47585-0032	6C	02265	219/238-4676	Paul W Row	307	100	110,319	31,488
South Whitley	Eberhard	12523 N Dearborn Rd 47041-8928	6C	02283	219/244-5059		134	30	17,853	1,501
Spencerville	St Peter	203 E Main St 46567-1122 2331 Poplar St 47803-2187 8481 Budd Rd 47805-1033 2620 Ohio Blvd 47806-2238 E-mail: tyitch@tinet.com	6C	02266	219/238-4676	Paul W Row	131	26	28,558	836
Stendal	St Peter	1470 W State Rd 28 47390-9435 5912 N Sugar Box 175 46791-0175 2610 N Campbell St 46385-2355 E-mail: cicc@netinfco.net	6C	02267	219/238-4676	Paul W Row	220	119	54,334	10,778
Sunman	St John	201 Washington St 46383-4797 E-mail: kbradley@compuserve.com	6C	13309	812/623-2777 (812/623-2781) 219/457-3845 812/232-8654 812/466-2928 812/232-7628 (812/234-8318)	Daniel L Nugent Kathleen A Kamerzell Roger W Storms Barbara J Hunter Roger A Herrig	258	90	62,939	5,100
Syracuse	Grace	925 Broadway St 47591-2924 1500 S Wabash St 46992-4115 1 Mi E 300 W South Blvd Crawfordsville IN 47933 404 E Bishop St 48994-0384	6C	02341	812/882-6028	John J Santoro John W Kost Barbara J Hunter	146	68	41,962	5,394
Terre Haute	Christ	300 W South Blvd Crawfordsville IN 47933 404 E Bishop St 48994-0384	6C	10802	812/232-8654	Kathleen A Kamerzell	60	35	32,498	9,378
Terre Haute	Christus Victor	1500 S Wabash St 46992-4115 1 Mi E 300 W South Blvd Crawfordsville IN 47933 404 E Bishop St 48994-0384	6C	02229	812/466-2928	Roger W Storms	66	33	28,480	3,903
Terre Haute	Trinity	2620 Ohio Blvd 47806-2238 E-mail: tyitch@tinet.com	6C	02230	812/232-7628 (812/234-8318)	Roger A Herrig	666	162	125,334	18,577
Union City	Trinity	1470 W State Rd 28 47390-9435 5912 N Sugar Box 175 46791-0175 2610 N Campbell St 46385-2355 E-mail: cicc@netinfco.net	6C	13313	785/964-5712	Mark E Sloss	405	118	66,159	14,123
Uniondale	St Mark	2010 N Dearborn Rd 47041-8928	6C	02267	219/434-2245	James M Culver Jr	432	101	95,436	19,252
Valparaiso	Christ	2010 N Dearborn Rd 47041-8928	6C	10808	219/462-6660	Jerry W Castleman	944	286	215,832	47,213
Valparaiso	Trinity	201 Washington St 46383-4797 E-mail: kbradley@compuserve.com	6C	02302	219/462-9624	John J Santoro John W Kost Barbara J Hunter	1,091	274	270,161	71,930
Vincennes	St Paul	925 Broadway St 47591-2924 1500 S Wabash St 46992-4115 1 Mi E 300 W South Blvd Crawfordsville IN 47933 404 E Bishop St 48994-0384	6C	02341	812/882-6028	John J Santoro John W Kost Barbara J Hunter	270	102	178,900	13,260
Wabash	Trinity	1500 S Wabash St 46992-4115 1 Mi E 300 W South Blvd Crawfordsville IN 47933 404 E Bishop St 48994-0384	6C	10810	219/563-8628	James A Engel	267	97	80,083	16,500
Wallace	Phanuel	300 W South Blvd Crawfordsville IN 47933 404 E Bishop St 48994-0384	6C	02385	219/563-8628	James A Engel	75	20	18,861	110
Walton	Shiloh	1002 1/2 NE 6th St 47501-1139 E-mail: goodshepherd@viaduct.custom.net	6C	02390	219/626-2042 (219/626-2082) 812/254-0950 (812/254-0950)		101	38	38,118	6,148
Washington	Good Shepherd	911 E 86th St Ste 200 Indianapolis IN 46240-1840 300 W Fowler 47906-2913 E-mail: becky@osic.wintak.com	6C	10813	812/254-0950 (812/254-0950)		158	67	48,388	10,065
Westfield	House of Prayer	911 E 86th St Ste 200 Indianapolis IN 46240-1840 300 W Fowler 47906-2913 E-mail: becky@osic.wintak.com	F	6C	30305	317/843-4673		0	0	0
West Lafayette	Our Saviour	300 W Fowler 47906-2913 E-mail: becky@osic.wintak.com	6C	02374	765/743-2931		287	116	133,843	42,332
Winchester	Our Saviour	State Rd 32 W 47394-9221 800 N Ford Rd 46077-1244	6C	02232	317/584-9751	Paul J Schumacher	99	31	30,482	3,084
Zionsville	Christ Church	800 N Ford Rd 46077-1244	6C	16334	317/873-3242 (317/873-3242)	Stevan E Albertin	415	217	202,211	33,554

IOWA

Ackley	Our Saviour	121 Prospect Dr 50601	5F	10824	515/847-2276	Alan R Schulz	166	61	45,943	6,493	
Adair	Good Shepherd	1107 Broad St PO Box 266 50002-0266	5E	16043	515/742-3802		184	53	28,949	2,538	
Adel	Grace	c/o Rev Karen A Cluts PO Box 205 50003-0205 E-mail: Grace_Adel@ecunet.org	F	5D	30401	515/989-3913		143	57	29,489	6,060
Akron	Immanuel	251 Main St PO Box 79 51001-0079 22543 Cnty Rd 16 51001-8684 220 Hardy St RR 1 Box 466 51001 E-mail: abldne@acsn.net	5E	02495	712/568-2682	William J Flemr	303	125	55,129	17,654	
Akron	St John	401 Spruce St 50510 20089 550th St 50510 E-mail: trhagen@nwlowa.com	5E	10826	712/568-2914	William B Kallestad	225	85	44,600	2,400	
Akron	Trinity	401 Spruce St 50510 20089 550th St 50510 E-mail: trhagen@nwlowa.com	5E	10825	712/568-3471	Allen L Bidne	446	153	122,521	17,392	
Albert City	Our Saviour's	335 N 8th St N PO Box 82 52531-0082	5D	02427	515/932-7270	Kant R Shane	197	85	58,205	11,190	
Albert City	St John	226 N Putnam PO Box 516 50511-0516	5E	02488	515/295-3758	Daniel H Mangler	635	219	150,308	26,600	
Albia	St Paul	421 N Main St PO Box 25 50602-0025	5F	10628	319/267-2274	Jerry L Laehn	657	212	96,615	18,395	
Algona	First	9 Mi N PO Box 47 Rembrandt IA 50576-0047 401 W 2nd St 51002-1007	5E	10829	712/286-6222		83	30	20,292	1,800	
Allison	St James	200 S White Ave PO Box 128 50803-0128 1701 8th St SW 50009 E-mail: LCC4818@AOL.COM	5F	10628	319/267-2274	Jerry L Laehn	657	212	96,615	18,395	
Alta	Immanuel	1517 Northwestern Ave 50010-5299 E-mail: bethesda.ames@ecunet.org	5E	10829	712/286-6222		83	30	20,292	1,800	
Alta	Trinity	401 W 2nd St 51002-1007	5E	02500	712/284-1224	Richard A Dahle	498	130	79,785	7,810	
Alta Vista	Zion	200 S White Ave PO Box 128 50803-0128 1701 8th St SW 50009 E-mail: LCC4818@AOL.COM	5F	10830	515/364-2115	Peter D Peterson	138	60	34,661	4,216	
Altoona	Lutheran Church of the Cross	1701 8th St SW 50009 E-mail: LCC4818@AOL.COM	5D	16335	515/967-4618 (515/967-3473) 712/473-2299 (712/473-2412)	Mark L Vander Tug	1,022	551	381,513	42,863	
Alvord	Christ	PO Box 113 51230-0113	5E	10831	712/473-2299 (712/473-2412)		176	55	30,000	850	
Ames	Bethesda	1517 Northwestern Ave 50010-5299 E-mail: bethesda.ames@ecunet.org	5D	10833	515/232-6256 (515/232-6267)	Dave A Nerdig Wayne L Nieminen Christa L von Zychlin	2,328	687	560,428	99,187	
Ames	Lord of Life	913 Carroll Ave 50010	5D	07345	515/233-2350		249	78	45,058	1,522	
Ames	St Andrew's	209 Colorado St 50010	5D	10834	515/292-2131 (515/292-2131)	Lynn M Miller	528	235	128,574	17,181	
Anamosa	St Paul	103 E Cedar 52205-1113	5D	10835	319/462-4841	Jerome E Egel	721	228	118,265	25,537	
Andover	Faith	1364 Washington PO Box 57 52701-0057 18 N Willough St PO Box 520 52030-0520 517 SW Des Moines St 50021-1525	5D	10836	319/682-7629	Judy Heinrich Wolf	459	132	80,788	12,424	
Andrew	Salem	18 N Willough St PO Box 520 52030-0520 517 SW Des Moines St 50021-1525	5D	10837	319/672-3389	Neal R Solomonson	506	92	63,099	11,106	
Ankeny	Holy Trinity	914 NW Ash 50021-1525	5D	10838	515/984-4348 (515/963-0830)	Dean E Baer H Wade Dutton	1,777	658	403,694	104,581	
Ankeny	Resurrection	115 Park Ave PO Box 179 50606-0179	5D	16089	515/864-7392 (515/865-8641)	Robert L Edwards	387	118	103,329	1,757	
Arlington	St John	115 Park Ave PO Box 179 50606-0179	5F	10839	319/633-3885		393	120	70,054	5,995	

CONGREGATIONS

CITY/TOWN	CONGREGATION	LOCATION/ MAILING ADDRESS	STATUS LANGUAGE REG./SYNOD	LD. NUMBER	PHONE NO. (FAX NO.)	PASTOR(S)	MEMBERSHIP BAPT.	AV. ATT.	CURR. EXPENSES	BENEV.
IOWA — continued										
Armstrong	Nazareth	401 5th St PO Box 170 140 4th St PO Box 176		5E 10840	712/864-3510 (712/864-3510) 319/649-3343	Paul W Rothfus	673	196	91,706	8,863
Atalissa	Zion	52720-0176 E-mail: ortuth@netins.net		5D 10841		Terrance D Mahnke	103	40	50,029	1,974
Atlantic Audubon	St Paul's Ebenezer	1011 E 13th 4 Mi W 1991 Eagle Ave 326 Leroy St		5E 10842 5E 10843	712/243-3678 712/663-3092	Ronald W Barnett Curtis L Matson	815 141	298 40	185,488 21,166	49,803 6,185
Audubon	Our Saviour	50025 50025-1251		5E 10844	712/563-2625 (712/563-3965) 319/634-3802 (319/634-3373)	Walter John Kukkonen	840	240	144,167	26,113
Aurora	St Paul	Box 128		5F 10845	712/343-2518		147	33	16,200	3,490
Avoca	Trinity	301 N Chestnut PO Box 456		5E 10846		Paul S Bengtson	1,195	225	121,549	27,027
Badger	Badger	127 2nd Ave SE PO Box 173		5E 10847	515/545-3350		391	126	86,169	20,902
Bellevue	St John	300 S 3rd St 302 S 3rd St		5D 10848	319/872-5849		637	173	101,953	8,510
Belmond	St John	115 4th Ave SE PO Box 228 E-mail: secretary@dandweb.com		5F 10849	515/444-3221	Lowell H Halvorson	89	48	38,517	2,827
Belmond	St Olaf	1 Mi N 5 Mi W PO Box 228 E-mail: secretary@dandweb.com		5F 10850	515/444-3221	Lowell H Halvorson	224	86	55,071	11,482
Belmond	Trinity	304 3rd Ave NE E-mail: secretary@dandweb.com		5F 10851	515/444-4149 (515/444-4653)	James H Carpenter	740	166	115,385	10,000
Bettendorf	Redeemer	1107 Tanglefoot Ln		5D 02494	319/355-8909	Richard V Pokora	851	265	168,026	43,800
Bettendorf	St James	1705 Oak St		5D 02428	319/355-4161	Robert H Bowfin	1,210	182	166,257	28,851
Blakesburg	Munterville	23981 87th St PO Box 82 Albia IA		5D 02450	515/938-2870	Kent R Shane	70	23	18,169	1,897
Bloomfield	Good Shepherd	N West St Box 22		5D 10852	515/664-3242		112	40	28,649	3,702
Bode	St Olaf	307 Rosing PO Box 2		5E 10853	515/379-1772	Mark R Youngquist Connie S Spitzack	466	152	95,998	12,785
Boone	Augustana	309 S Greene St		5D 02458	515/432-5910 (515/432-5922) 515/253-9650 (515/283-3040)	Daniel W Solomon	1,323	411	206,693	34,755
Bouton	St Paul	104 W Luther St		5D 10854	515/846-6277		93	21	13,228	2,820
Boxholm	Trinity	502 2nd St PO Box 87		5E 02502		Kip A Groetum	214	79	63,580	5,031
Boyden	St John	3927 280th St		5E 10856	712/725-2152	Steven A Mehl	320	140	73,349	10,635
Brayton	Brayton	310 Broadway PO Box 109		5E 02459	712/549-2291		167	51	29,583	5,366
Britt	First	70 1st St PO Box 97		5E 10856	515/843-3172	James A Mattson	350	138	80,111	12,068
Brunsville	St Peter	505 Pine St Box 215		5E 10859	712/533-6506	Peter V Boe	128	36	24,199	920
Buffalo	Calvary	404 4th St PO Box 477		5D 02429	319/381-2405	Jane A Granzow	300	60	44,903	6,627
Buffalo Center	Bethlehem	201 4th St NE PO Box 385		5E 10860	515/562-2552 (515/562-2552)		317	100	53,356	3,112
Burlington	Bethany	2515 Madison Ave		5D 02430	319/752-3621	Carl J Engstrom	751	181	160,231	31,271
Burlington	Faith	3109 Sunnyside Ave		5D 10861	319/752-0687	Ralph D Andersen	209	75	50,151	4,531
Burlington	Messiah	2411 West Ave		5D 02431	319/754-7591 (319/754-7592) 319/752-2946 (319/752-7057)	Donald D Hoomstra	624	226	172,179	46,701
Burlington	Trinity	115 S Central Ave PO Box 761 E-mail: tlc52601@juno.com		5D 02432			534	150	110,189	28,896
Burnside	Immanuel	30632 Paragon Ave		5E 02503	515/399-2152	Milton D Johnson	113	44	35,617	3,556
Burr Oak	Burr Oak	3794 188th Ave Decorah IA		5F 10862	319/735-5925	Hans S T Floan	465	109	45,700	9,490
Calamus	Faith	505 2nd St PO Box 116		5D 10864	319/246-2622 (319/246-2660)	Brenda L Peconge	227	61	41,506	9,728
Calamus	Our Saviour's	2589 190th Ave E-mail: ciparish@netins.net		5D 10863	319/246-2622 (319/246-2660)	Brenda L Peconge	172	39	36,962	4,238
Callender	Our Saviour's	504 James St PO Box 188		5E 10865	515/548-3423	John H Jones	406	149	81,547	12,722
Calmar	Calmar	PO Box 398		5F 10866	319/562-3633	Paul B Gunderson	348	135	70,715	7,750
Camanche	Immanuel	1519 S Washington Blvd E-mail: churchtech@caeves.net		5D 02433	319/259-8249		322	74	48,613	3,281
Cambridge	Nazareth	517 Vine St PO Box 375		5D 10867	515/383-4328	Marcia A Kisaner	174	61	48,622	7,458
Carpenter	Deer Creek	1/2 Mi W 1 Mi N PO Box 97		5F 10868	515/324-2430	Kathryn E Larson	345	125	57,748	12,134
Carroll	St John	801 E 18th St		5E 10871	712/792-5396	Thomas W Otis	358	131	77,036	563
Castalia	Zion	Main St PO Box 68		5F 10869	319/567-8188	David L Lenth	230	110	53,434	8,783
Cedar Falls	Bethlehem	4000 Hudson Rd E-mail: bethhem@cedarnet.org		5F 02401	319/266-3541 (319/266-3542)	Mark J Hagen	789	207	238,198	47,149
Cedar Falls	Fredsville	32756 150th St E-mail: fredsvil@cedarnet.org		5F 02402	319/989-2065	Steven J Solberg	847	151	164,833	19,625
Cedar Falls	Nazareth	7401 University E-mail: naz@naz.org		5F 10871	319/266-7589 (319/266-1040)	Benjamin H Coltvet Paul A Nordstrom David O Doety Dennis E Bauer Stephen C Lien Loretta S Kuse Jeffrey P Whillock	4,531	1,913	1,499,740	230,810
Cedar Falls	St John American	715 College St E-mail: www.stjohncf.org		5F 10870	319/268-0165 (319/268-0206)		2,125	623	461,661	49,875
Cedar Falls	St Paul	Pleasant & Willow 2812 Willow Ln		5F 02403	319/266-4183		123	58	55,939	6,556
Cedar Rapids	First	1000 3rd Ave SE		5D 02405	319/365-1494 (319/364-3962)	Daniel A Kolander Kay Slocum Timothy J Maybee Randall B Kasch	2,473	790	1,054,177	152,395
Cedar Rapids	Gloria Dei	153 Cherry Hill Rd NW		5D 10872	319/396-2641		678	254	129,536	29,043
Cedar Rapids	Holy Redeemer	720 Edgewood Rd NW		5D 02407	319/396-8547		595	125	0	0
Cedar Rapids	Hope	2736 Bowling St SW		5D 02406	319/365-3105	David A Young	472	115	78,725	9,554
Cedar Rapids	Our Saviour's	3634 1st Ave NE E-mail: saviors@plutonum.net		5D 10873	319/365-9159	James A Adix	550	178	149,371	17,977
Cedar Rapids	St Andrew	4420 Center Point Rd NE E-mail: standrewlutheran@juno.com		5D 02408	319/393-4021 (319/393-7990)		847	232	280,423	29,807
Cedar Rapids (Marion)	St Mark	8300 C Ave NE		5D 02409	319/447-0100 (319/447-0600)	Gary C Hess	1,091	483	335,127	52,834
Cedar Rapids	St Stephen's	610 31st St SE		5D 10874	319/364-2937 (319/366-5070)	David G Hagstrom Timothy J Smith	434	161	140,799	29,680
Centerville	First Evangelical	410 E Sheridan Ave		5D 02434	515/856-3937	Alison M Whitney Shane	259	60	45,000	4,000

CITY/TOWN	CONGREGATION	LOCATION/ MAILING ADDRESS	STATUS LANGUAGE REG./SYNOD	LD. NUMBER	PHONE NO. (FAX NO.)	PASTOR(S)	MEMBERSHIP BAPT. AV. ATT.	CURR. EXPENSES	BENEV.
IOWA — continued									
Chariton	First	1004 Curtis Ave		5D 02435	515/774-4875	William F Nielsen	408 129	83,304	12,560
Charles City	Messiah	705 3rd Ave		5F 10875	515/228-6772	Curtis C Schneider	385 112	78,774	10,152
Charles City	St John	200 S Main St		5F 10876	515/228-3397	Dennis D Niezwaag	1,379 531	358,069	118,490
Cherokee	Bethlehem	300 E Bow Dr PO Box 1083		5E 02504	712/225-4969	Mark A Anderson James M Steen Cynthia G Cone	841 300	126,877	41,465
Chester	Saetersdal	1 Mi W and 1 Mi S of Fillmore Cnty 9 and Hwy 44 PO Box 66		3I 11731	319/565-2735		92 28	23,992	6,413
Chester	United	PO Box 66		3I 11732	319/565-2735		135 32	25,313	345
Clarinda	Bethesda	J20 & M63 2479 140th St		5E 02460	712/586-4589		183 85	54,200	5,866
Clarion	First	420 1st St NW PO Box 191	SI	5E 10878	515/532-3440	Gary L Boen	514 150	110,236	8,439
Clarksville	St John	204 N Washington St PO Box 57		5F 10879	319/278-4765	Norman G Orndt	455 169	93,027	16,859
Clayton	Evangelical Lutheran Church of Peace	Main St		5F 10880	319/964-2459 (319/964-2459)	Barbara M Willis	26 29	9,245	2,790
Clear Lake	Gallean	4454 255th St		5F 18095	515/357-2296	Peter W Narum	312 94	74,592	3,781
Clear Lake	Zion United	112 N 4th St PO Box 289		5F 10881	515/357-5261 (515/357-8800)	Dean C Hess Jana K Swenson Jonathan P Swenson	2,023 755	453,422	162,587
Clemont	East Clemont	10850 Apple Rd PO Box 358		5F 10882	319/423-7133		215 93	51,000	10,525
Clemont	West Clemont	PO Box 329		5F 10883	319/423-7170	David R Nelson	849 169	68,279	13,922
Clinton	Chancy	2315 Wallace St		5D 10884	319/242-4096	Frederick H Schauer	408 120	77,163	10,429
Clinton	Elvira Zion	2207 380th Ave		5D 10951	319/522-2177	Donald Sondrol	629 138	83,543	28,656
Clinton	Immanuel	819 S 6th St		5D 02438	319/242-4229	Robert R Wegehorst	415 130	82,399	9,018
Clinton	Lutheran Church of the Atonement	1500 2nd Ave S		5D 10885	319/242-0378	Michael C Brewer	182 81	48,083	6,053
Clinton	St Paul	715 S 3rd St		5D 02437	319/242-4102 (319/243-5431)	Frederick C Lubs	775 231	189,749	27,972
Clinton	St Stephen	401 N 4th St		5D 02438	319/242-4670	Michael C Brewer	184 65	48,059	2,100
Clinton	Zion Evangelical	439 3rd Ave S		5D 10886	319/242-7391 (319/242-1465)	Brian A Hagglund	1,080 458	330,603	35,477
Conroy	First	2 Mi N on Hwy 149 PO Box 25		5D 10887	319/662-4190		271 81	57,381	6,901
Coon Rapids	Ascension	406 5th Ave S		5E 10888	712/884-5413	Curtis L Matson	128 48	25,541	3,105
Correctionsville	Salem	1381 Lee Ave		5E 10889	712/375-5351	Scott A Meier	258 91	57,137	10,531
Corwith	St John	517 SE Elm St PO Box 212		5E 10890	515/583-2425	Caroline E Engelbrecht	186 58	60,014	11,235
Coutter	Nazareth	317 5th St PO Box 176		5F 10891	515/866-6716	Louise E Stromberg	188 59	45,137	10,960
Council Bluffs	Emanuel	E-mail: luth_parrish_coutter_ia@ecunet.org 2444 N Broadway		5E 02461	712/323-9665	Mark W Kulkkonen	549 138	123,112	12,768
Council Bluffs	Our Savior's	600 Bluff St		5E 10892	712/322-6655 (712/322-6656)	Duane H Anunson Gary S MacManus	765 247	255,362	25,005
Council Bluffs	St John	313 Story St	SI	5E 02462	712/323-7173	Eberhard A Hering	1,691 411	235,526	27,842
Council Bluffs	Shepherd of the Valley	833 Willow Ave 2308 Ave J		5E 10893	712/322-8577		166 45	45,381	5,300
Craig	St John	400 Linn PO Box 4013		5E 10894	712/562-6445	Arlo D Petersen	251 89	58,998	10,064
Cresco	First	920 E 3rd		5F 10895	319/547-2092	Gary K Lee	597 208	139,890	26,965
Cresco	Immanuel	305 2nd Ave W		5F 10898	319/547-2108	Bruce M Hobart	962 241	124,450	45,391
Creston	Salem	1208 N Sycamore		5E 02463	515/782-2920	Ralph Kister	431 139	85,548	10,898
Crystal Lake	Grant	4 Mi W 3 1/2 Mi N PO Box 95		5E 10899	515/926-5798	Arten R Lloyd	94 39	18,406	1,573
Cushing	St John	Woden IA 204 School St		5E 10900	712/384-2545	Joelle Colville-Hanson	331 107	36,604	6,232
Cylinder	St John	PO Box 80		5E 10901	712/424-3219	David K Moore	263 109	58,702	5,890
Davenport	All Saints	5289 320th St 5002 Jersey Ridge Rd		5D 07551	319/359-9516 (319/359-1808)	Kurt R Nordby	453 145	119,406	20,229
Davenport	Grace	1140 E High St		5D 02439	319/322-0769	Patrick M Bell Julie K Higgins	1,334 419	292,470	72,757
Davenport	St Mark	2363 W 3rd St		5D 02440	319/322-5318	Paul N Tweeten	2,889 431	449,625	89,253
Davenport	St Matthew	1915 W Kimberly Rd		5D 02441	319/391-2802 (319/391-2803)	Mark E Holmer	907 252	198,596	38,943
Davenport	St Paul	2136 Brady St		5D 02442	319/326-3547 (319/326-1422)	Peter W Marty Ronald R Huber Kristi G Bummer	2,821 814	747,741	252,953
Davenport	Zion	1216 W 8th St		5D 10903	319/322-3533	Virginia Anderson-Larson Timothy T Stoller	951 265	232,402	45,292
Dayton	Emanuel	E-mail: zlc@davenportqqonline.com 208 2nd Ave NW Box 255		5E 02505	515/547-2405	Julian L Swanson	418 122	68,697	18,723
Decorah	Big Canoe	1381 Big Canoe Rd		5F 10904	319/546-7978	David H Andreas	316 83	49,269	9,503
Decorah	Canoe Ridge	1316 Canoe Ridge Rd 1197 Old Stage Rd		5F 10905	319/382-2747	Susan K Debner	240 43	27,299	8,469
Decorah	Decorah	309 Winnebago St		5F 10906	319/382-3601 (319/382-3602)	James M Glesne Timothy A Tostengard	2,161 499	301,034	116,045
Decorah	First	604 W Broadway		5F 10907	319/382-2638	Steven M Jacobsen Marion P Miller Thomas O Miller	1,778 385	306,696	63,275
Decorah	Glenwood	1197 Old Stage Rd		5F 10908	319/382-2747	Susan K Debner	377 105	60,557	15,277
Decorah	Good Shepherd	701 Iowa Ave		5F 10909	319/382-3963	Joan A Mau	495 140	98,837	24,103
Decorah	Hauge	7 Mi N RR 4 Box 99		5F 10910	319/382-5413		49 20	11,084	1,308
Decorah	Hesper	3794 188th Ave		5F 10989	319/735-5925	Hans S T Floan	352 69	46,725	2,262
Decorah	Luther College	700 College Dr		5F 10912	319/387-1040 (319/387-1766)	Michael R Blair	0 400	18,443	4,150
Decorah	St John's	10 Mi NE 1638 Big Canoe Rd		5F 10913	319/382-5413		159 38	28,875	1,039
Decorah	Springfield	4 Mi S PO Box 398		5F 10914	319/562-3633 (319/562-3400)	Paul B Gunderson	109 50	29,346	3,575
Decorah	Washington Prairie	1725 Washington Prairie Rd		5F 10915	319/382-3247	Kim W Smith	550 175	85,858	17,588
Denison	Redeemer	14 S 16th St		5E 30125	712/263-8555		97 27	20,498	1,209
Denver	St John	2266 250th St		5F 10917	319/984-5767	Darryl D A Torrin	221 63	64,000	5,473
Denver	St Peter Evangelical	540 E Franklin St PO Box 372		5F 10918	319/984-5648 (319/984-5648)	Jeffrey K Chubb	1,052 339	210,728	47,042
Des Moines	Central	525 E 9th St	VI	5D 10919	515/262-8281	Eric K Leshar John T Dovich	514 116	161,240	9,794
Des Moines	Christ	6411 SE 5th St		5D 02465	515/285-6784	Douglas L Holmgren	278 113	78,969	7,281
Des Moines	Evangelical Lutheran Church of St Stephen the Martyr	3510 72nd St		5D 02472	515/276-4628 (515/276-0651)	Ronald W Mohr	1,487 459	331,829	80,278

CITY/TOWN	CONGREGATION	LOCATION/ MAILING ADDRESS	STATUS LANGUAGE REG./SYNOD	LD. NUMBER	PHONE NO. (FAX NO.)	PASTOR(S)	MEMBERSHIP BAPT. ATT.	CURR. EXPENSES	BENEV.	
IOWA — continued										
Des Moines (Clive)	Faith	10385 University Ave		5D	16053	515/225-8334 (515/225-8758)	Dennis H Dickman Marianne H Zitzewitz	1,739 541	533,147	87,874
Des Moines	First	511 E Des Moines St	LA	5D	02466	515/244-8910 (515/244-0326)	Leighton E Carlson	554 145	247,346	16,029
Des Moines	Good Shepherd	3820 SW 9th St		5D	10920	515/282-9948 (515/282-4982)	Chaitram Prashad	463 170	90,495	9,565
Des Moines	Grace	3010 52nd St		5D	02467	515/276-6873 (515/276-6873)	David L Cline John C Chadwick	1,104 343	355,095	72,975
Des Moines	Grand View	2930 E 13th St		5D	02468	515/266-8074	Sharon A Worthington	619 127	117,469	18,545
Des Moines	Highland Park	147 E Euclid Ave		5D	10921	515/244-6517	Curt M Joseph	388 110	70,000	3,800
Des Moines	Iglesia Luterana LaVoz de Esperanza	c/o Rev Richard A Peterson 1235 37th St	F SP	5D	30462	515/279-3511		0 0	0 0	0
Des Moines	Luther Memorial Church	1201 Grandview Ave		5D	02469	515/262-1392	Roland D Zimany	249 66	63,157	18,057
Des Moines	Prince of Peace	2600 E Euclid Ave	SI	5D	10922	515/265-2865	Janelle M Osbeck Roger W Osbeck Jr	464 156	108,437	20,953
Des Moines	Redeemer	3615 University Ave		5D	02470	515/277-6131		199 93	101,318	13,420
Des Moines	St John	601 Keosauqua Way E-mail: stjohns1@tc.net.com		5D	02471	515/243-7691 (515/243-2763)	Roy C Nilsen Christopher D Olikiewicz LeAnn D Stubbs	2,602 745	957,777	153,941
Des Moines	St Paul	911 E 12th St		5D	10923	515/266-3356		227 35	43,853	1,500
Des Moines	Unity	1450 E 33rd St	LA	5D	02473	515/266-3222 (515/266-3222)		244 60	55,658	3,070
Des Moines	Windsor Heights	1240 66th St E-mail: whlchurch@aol.com		5D	10924	515/277-6277 (515/277-2309)	Richard Rehfeldt	1,140 379	278,803	162,237
Des Moines	Zion	4300 Beaver Ave E-mail: whlchurch@aol.com		5D	10925	515/270-8142 (515/331-1912)	Robert A Solberg	961 337	291,199	71,506
Dixon	Hope	6275 310th St PO Box 56		5D	02443	319/843-2896	Del D Preston	203 53	37,864	6,612
Dolliver	Dolliver	1/2 Blk N of Main		5E	10926	507/632-4416		43 15	8,952	738
Dorchester	Waterloo Ridge	169 Dorchester Dr		5F	10928	319/492-3806		179 74	32,808	12,187
Dows	First	Elsworth & Lee St PO Box 200		5F	10929	515/852-4283		445 110	56,977	14,571
Dows	Vernon	Taylor Ave PO Box 200		5F	10930	515/652-4450		132 38	22,535	3,025
Dubuque	Holy Trinity	1755 Delhi St E-mail: holytrinity@mwci.net		5F	10931	319/582-3228 (319/583-5157)	George H Bauman Carol J Christianson	1,241 385	297,462	54,140
Dubuque	Lord of Life	2639 Hales Mill Rd		5F	16127	319/582-7371 (319/582-7371)	Thomas W Mundahl	393 150	95,136	13,469
Dubuque	St John	1276 White St		5F	10932	319/583-6572	Constance M Miller	280 112	75,874	9,744
Dubuque	St Matthew's	1780 White St PO Box 861 E-mail: stmatluthr@mwci.net		5F	10933	319/582-7477		458 167	137,986	25,362
Dubuque (Waupeton)	St Paul	c/o Mr Robert Riegler 18099 Reigler Rd		5F	10934			16 12	4,021	296
Dubuque	St Peter	3200 Asbury Rd		5F	10935	319/583-0860		875 270	202,369	35,807
Duncombe	Washington	601 Washington PO Box 50		5E	10936	515/543-8107 (515/543-8107)	David A Deckard	202 63	52,405	11,138
Dundee	St John	124 S Main PO Box 158		5F	10937	319/924-2145		148 44	38,446	3,983
Dunlap	St John	902 Montague St		5E	02474	712/643-5495	Margo P Fohs Paul J Fohs	379 94	62,415	10,946
Durant	Gloria Dei	606 4th Ave PO Box 1087		5D	02444	319/785-4936	David W Lawson	768 119	71,105	7,047
Dyersville	New Hope	c/o Rev Beverly A Short 605 16th Ave SE	F	5F	30463	319/875-2541		0 0	0 0	0
Dyersville	Trinity	605 16th Ave SE		5F	16065	319/875-2541		59 33	21,934	2,920
Dysart	Zion	800 S Main PO Box 476 E-mail: ebastedo@netins.net	D	5F	10936	319/476-5590	Edward R Bastedo	552 143	82,980	28,308
Eagle Grove	Eagle Grove	S 2nd & Garfield PO Box 85		5E	10939	515/448-3697	Paul E Stone Susan R Carlross	770 233	144,298	26,808
Eagle Grove	Samuel	201 N Lincoln PO Box 393		5E	10940	515/448-5038		374 74	53,153	8,863
Earlham	Peace	3 1/2 MI NE 3414 Ave L Cnty Rd P-8		5D	16215	515/834-2527	Andrew G Gangle	63 38	21,034	3,219
Earlville	Immanuel	Manchester Ave PO Box 38		5F	10941	319/923-2032		125 40	38,518	4,055
Eldorado	St Peter	23884 State St PO Box 9-007		5F	10942	319/422-5445	Dennis A Hugdahl	266 98	58,000	7,900
Eldridge	Faith	500 W LeClaire Rd E-mail: Faith_Eldr@Juno.com		5D	02445	319/285-4501	Daniel C Mixdorf	1,251 307	195,464	25,596
Elgin	Elgin	405 Franklin St PO Box 96		5F	10943	319/426-5776		286 80	49,330	5,629
Elkader	Bethany	307 3rd St NE E-mail: bethanychurch@hotmail.com		5F	10944	319/245-1856 (319/245-1856)	James E Klosterboer	369 99	65,130	7,344
Elkader	Highland	10 MI NW PO Box 96 Elgin IA		5F	10945	319/426-5776		65 19	14,624	3,962
Elkader	Zion	24221 Hwy 128		5F	02411	319/245-2437	Ruth A Shriver	97 20	23,475	1,513
Elk Horn	Elk Horn	4313 Main Box 179		5E	10947	712/764-5678 (712/764-4712)	Michael J Williams	667 209	127,887	31,535
Elkport	Immanuel	PO Box 12A E-mail: twoports@netins.net		5F	10948	319/255-2793	Thomas E Martin	143 33	33,008	1,500
Elsworth	Trinity	1629 DeWitt St PO Box 137 E-mail: holyone@netins.net		5F	10949	515/836-4792	Michael J Herschberger	489 156	134,140	22,500
Elma (Maple Leaf)	St Paul	13431 Howard Ave		5F	10950	515/393-2527		185 80	32,389	4,550
Ely	St John	1420 Walker St PO Box 165		5D	02412	319/848-4510 (319/848-4524)	H Leroy Bradway	351 89	58,843	3,497
Emmetsburg	Bethany	703 Broadway PO Box 206		5E	10952	712/852-4450	Stephen R Ellerbusch	551 168	100,827	13,670
Epworth	Grace	205 E Main PO Box 247		5F	16024	319/876-3439		65 37	16,189	1,957
Eseax	St John	104 East St PO Box 60		5E	02475	712/379-3331	Gregory J Hanneman	364 79	68,887	5,334
Estherville	Estherville	208 N 8th St		5E	10953	712/362-3140	Aryn C Norris	823 252	206,760	31,024
Estherville	Immanuel	2105 440th Ave		5E	10954	712/362-2072	Jack L Torgersen	104 53	29,692	2,576
Estherville	Redeemer	1215 N 15th St		5E	10955	712/362-2821	Jack A Peterson	605 115	77,936	3,100
Estherville	Trinity	721 16th Ave N PO Box 152		5E	02506	712/362-3335	Paul L Wiegman	575 167	65,154	6,390
Evansdale	Prince of Peace	4031 Lafayette Rd PO Box 3188		5F	11195	319/233-1452	Paul J Seavey	351 160	78,151	10,893
Every	Hope	206 N Washington PO Box 299		5E	10956	712/834-2767	G Duane Baun	372 130	92,891	18,141
Extra	Extra	106 W Harrison PO Box 107		5E	10957	712/268-2660		670 133	76,841	10,977
Fairfield	First	201 W Briggs Ave E-mail: flcfairfield@lisco.com		5D	02446	515/472-4184 (515/472-7935)		740 187	134,673	21,540

CONGREGATIONS

CITY/TOWN	CONGREGATION	LOCATION/ MAILING ADDRESS	STATUS LANGUAGE REQ./SYNOD	LD. NUMBER	PHONE NO. (FAX NO.)	PASTOR(S)	MEMBERSHIP		CURR. EXPENSES	BENEF.	
							BAPT.	AV. ATT.			
IOWA — continued											
Farmersburg	St John	208 E Washington St. PO Box 87		5F	10958	319/536-2313	Bruce L Hanson	345	104	73,726	3,180
Fertile	Fertile	Box 215	52047-0087	5F	10959	515/797-2407	Roger G Kampstra	245	101	62,627	9,570
Fontanelle	Emmanuel	PO Box 217	50434-0215	5E	10961	515/745-2415	John R Emerson	771	163	79,773	9,054
Forest City	Immanuel	246 S Clark St PO Box 290	50846-0217	5E	10962	515/582-3152 (515/582-3087)	Lee O Laaveg	2,286	664	345,633	92,960
Fort Dodge	Christ	2220 10th Ave N	50436-0290 E-mail: icfo@netins.net	5E	10963	515/576-4925 (515/576-4925)	James J Zuehls	301	85	46,593	6,528
Fort Dodge	Church of the Damasus Road	c/o Rev Carol D Lang PO Box 834	50501-0834	F	5E	30386		0	0	0	0
Fort Dodge	Grace	211 S 9th St	50501	5E	02507	515/576-4106	Jack H Kahle	697	210	103,655	22,916
Fort Dodge	St Olaf	239 N 11th St	50501	5E	10964	515/576-2103 (515/576-2104)	Allen E Hermeier Kimberly A Helmick	1,553	490	292,753	23,000
Fort Madison	St Paul	20th and Ave I	52627	5D	02447	319/372-5170	Gordon S Lundberg	356	87	86,255	5,546
Frederika	St John	301 4th Ave PO Box H	50631-0098 E-mail: elca506@netins.net	5F	10965	319/275-4731	James G Davis	289	91	42,369	1,026
Garnavillo	St Paul	306 W VanBuren St PO Box 27	52049-0027	5F	02413	319/964-2784 (319/964-2468)	Gary G Hatcher	513	133	83,669	16,480
Garnavillo	St Peter	Harrison St PO Box 75	52049-0075	5F	10967	319/964-2459 (319/964-2459)	Barbara M Wills	278	93	68,602	14,803
Garner (Miller)	Faith	1985 290th St	50438-0038	5F	11063	515/927-4413	Owen M Gaasedelen	184	95	61,891	8,306
George	Immanuel	400 E Iowa Ave PO Box 307	51237-0307	5E	10968	712/475-3626	Michelle R Rowell	398	106	70,347	9,718
Gilbert	Gilbert	135 School St PO Box 270	50105-0270	5D	10969	515/233-2421	Thomas M Prochnow	623	205	125,250	21,908
Gilmore City	First	202 S Gilmore Box 315	50541	5E	10970	515/373-6347	Douglas D Haugen	338	85	60,084	3,170
Goose Lake	Ascension	Hwy 136 PO Box 62	52750-0082	5D	10972	319/577-2234	Charles R Thompson	196	65	45,179	2,862
Gowrie	Zion	1003 Church St PO Box 63	50543	5E	02508	515/352-3645	James K Knudson	634	202	158,255	32,598
Graettinger	Bethel	401 W Patterson PO Box 415	51342-0415	5E	10973	712/859-3366	Richard L Rierson	535	175	86,414	8,928
Grafton	Emmanuel	308 4th Ave PO Box 282	50440-0282	5F	10975	515/748-2736	Wayne T Ellingson	457	159	65,754	18,912
Grand Mound	St John	2 Mi W 5 Mi N 2098 190th St	52751	5D	10976	319/246-2257		263	78	21,074	5,483
Greene (Vilmar)	St John	16073 Keystone Ave	50636-9183	5F	11165	319/287-2080		369	110	86,308	14,936
Greene	St Peter	324 E Traer St PO Box 636	50636-0638	5F	10977	515/823-5531	Lance L Kittleson	802	268	120,023	24,003
Grimes	St Peter	408 1st St PO Box 95	50111-0095	5D	10978	515/986-3077	Mark J Holmes	658	178	112,408	10,431
Grinnell	St John	1224 East St	50112-1538	5D	10979	515/236-4946	Stephan R Jasch	573	194	99,457	30,337
Griswold	Faith	S Hwy 46 PO Box 639	51535-0639	5E	02476	712/778-2539		224	61	55,623	2,889
Grundy Center	American	1103 Ave F	50638-1030 E-mail: amerluth@sbtl.net	5F	10980	319/824-3557 (319/824-3547)	Paul C Nelson	521	185	102,287	18,525
Guttenberg	St John	1824 2nd St PO Box 819	52052-0819 E-mail: hmcornill@netins.net	5F	10981	319/252-2355	Harold R McMillin Jr	816	262	115,279	38,810
Guttenberg	St Paul	212 S 1st St	52052	5F	02414	319/252-2494	Jay R Ilten	242	70	48,642	4,733
Hamlin	Hamlin	PO Box B	50117-0902	5E	10982	712/563-2581	Steven R Frook	131	46	24,546	911
Hampton	St John's	1207 Indigo Ave E-mail: luth_parrish.coultter_ja@ecunet.org	50441-7559	5F	02415	515/866-8738	Louise E Stromberg	176	36	57,967	4,340
Hampton	St Paul	2nd St & 1st Ave NE PO Box 433	50441-0433	5F	10963	515/456-3276	Jonathan H Anderson	704	224	102,439	12,875
Hankoktown	Grace	302 E 4th St PO Box 17	50444-0017	5F	10984	515/896-2311 (515/896-3791)		273	74	55,240	6,515
Harcourt	Faith	113 N Ash PO Box 88	50544-0068	5E	02509	515/354-6224	Milton D Johnson	156	42	37,285	2,950
Hardy	Trinity	2050 Texas Ave PO Box 68	50545-0068 E-mail: cjt@trinet.net	5E	11174	515/332-1085 (515/332-5720)		72	25	14,079	6,562
Harlan	Immanuel	1700 19th St	51537-1899	5E	10985	712/755-5207 (712/755-7735)	E Jon Benson	924	276	190,396	23,400
Hawarden	American	1417 12th St	51023-2009	5E	10986	712/552-2168	Jeffrey A Swanson	411	108	70,456	13,799
Hawkeye	Trinity	PO Box 38 E-mail: pastor.trinity.hawkeye@juno.com	52147	5F	10987	319/427-3358 (319/427-7553)	Troy P Pflitsen	625	125	75,947	14,475
Hedrick	St Paul	404 Spring St PO Box 101	52563	5D	10988	515/653-2437		57	16	22,984	1,325
Holmes	Holmes	2139 Hancock Ave PO Box 393	50533-0393	5E	10990	515/448-5038		188	60	36,354	10,887
Holstein	St Paul's Evangelical	Eagle Grove IA 310 E 2nd St Box 206	51025-0206	5E	10991	712/368-2228	Curtis E Benson	951	308	168,091	32,902
Hopkinton	St John	2nd & Carter PO Box 153	52237-0153	5D	10992	319/465-4868	Rodney A Underwood	110	36	18,168	1,310
Hudson	St Timothy	1 Thelma Ct PO Box 567	50643-0567	5F	10993	319/988-3571		653	179	112,815	7,550
Hudson	Zion	5831 Grundy Rd PO Box 390	50643-0390	5F	10994	319/988-3967		200	70	27,192	4,400
Hull	St Paul	3483 290th St	51239	5E	10995	712/439-1817	Gerald E Aamot	282	129	51,226	5,526
Humboldt	Our Saviour's	1212 Sumner Ave SW	50548	5E	10997	515/332-3438	A Robert Moldrem Kevin K Weeks	1,895	389	279,877	40,496
Huxley	Fjeldberg	209 N 2nd Ave PO Box 395	50124-0395 E-mail: fjeldch@pcpartner.net	5D	10998	515/597-2831	Russell E Creydt	809	266	192,589	26,743
Huxley	Palestine	55971 Hwy 210 E-mail: PLC@pcpartner.net	50124-8088	5D	10999	515/597-2620 (515/597-2624)		445	137	99,554	11,285
Independence	Immanuel	512 5th St NE	50644	5F	11000	319/334-2511 (319/334-4596)	Perry J Fruhling	1,278	321	221,151	47,704
Indianola	Redeemer	1410 W Boston	50125-2174 E-mail: rdmluth@aol.com	5D	11001	515/981-6148 (515/961-9394)	Gene V Anderson	761	229	137,300	14,100
Inwood	Bethlehem	302 N Oak Drawer D	51240	5E	11002	712/753-4804	William H Breen	571	189	93,523	15,394
Inwood	Our Saviour's	3 Mi N 3 Mi W Drawer D	51240	5E	11003	712/753-2296	William H Breen	102	63	27,751	6,123
Iowa City	Christ the King	W Melrose Ave 325 Mormon Trek Blvd	52246-1744	5D	11005	319/338-5238 (319/338-9411)	David A Aanonson	920	244	151,327	38,335
Iowa City	Gloria Dei	123 E Market	52245	5D	02416	319/338-2893 (319/338-1899)	Leslie R Swenson Lisa A Dietrich	1,238	261	245,487	79,658
Iowa City	Zion	310 N Johnson St	52245-2861 E-mail: zioluth@unidial.com	5D	11006	319/338-0944 (319/338-5313)		1,981	528	493,197	110,178
Iowa Falls	Bethany	510 Stevens St	50126-2236	5F	02417	515/648-3555 (515/648-2390)	Brian C King	588	149	62,882	47,728
Irwin	St Paul's	Eve & North Sts PO Box 295	51446-0295	5E	11007	712/782-3344	Sidney L Flack	282	56	50,076	5,240

CONGREGATIONS

CITY/TOWN	CONGREGATION	LOCATION/ MAILING ADDRESS	STATUS LANGUAGE REGISTRY	LD. NUMBER	PHONE NO. (FAX NO.)	PASTOR(S)	MEMBERSHIP		CURR. EXPENSES	BENEV.
							BAPT.	AV. ATT.		
IOWA — continued										
Jacksonville	Bethlehem	8 Mi E of Harlan on Hwy 44 and 1/4 Mi N on Umbrella Rd 1010 Umbrella Rd Harlan IA 51537-5922	5E	11009	712/799-4775	Mary A Lunde	270	90	65,279	3,550
Janesville	Messiah	229 Chestnut 50647	5F	11010	319/987-2645	Elizabeth A Olson	174	60	38,773	3,387
Jefferson	Christ	1111 S Elm St 50129-2601	5E	30090	515/386-3100	James A Mossman	94	46	28,293	7,178
Jesup	American	552 Purdy St PO Box 286 50648-0286	5F	11011	319/827-6626	John R Reigstad	488	113	72,871	10,560
Jewell	Bethesda	439 Main PO Box 330 50130-0330	5F	11012	515/827-5148	Dale R Peterson	626	223	108,609	32,640
Johnston	St James	5665 Merle Hay Rd Box 62 50131-0062	5D	02477	515/276-0134 (515/276-0986)	Gregory N Davis	685	184	154,727	13,710
Joice	Beaver Creek	186 385th St 699 Silver Lake Rd Northwood IA 50459	5F	11013	515/588-3434	Steven R Smith	51	30	16,177	4,477
Joice	Bethany	201 Franke St PO Box 336 50446-0336	5F	11014	515/588-3366	Gary L Johnson	202	63	43,239	5,812
Kanawha	Kanawha	115 W 4th St PO Box 116 50447-0116	5E	11015	515/762-3671	Keith A Slevers	311	96	53,778	6,251
Kelley	Bethany	608 Giddings St PO Box 276 50134-0276	5D	11017	515/769-2245		257	75	47,183	4,800
Kellogg	St Paul	507 Main St PO Box 420 50135-0420	5D	11018	515/526-8203 (515/526-9999)	Robert E Waters	23	10	16,396	1,415
Kensett	Bethany	PO Box 38 50448-0038	5F	11019	515/845-2363	Selmer G Hernes	344	81	65,199	8,276
Kensett	Elk Creek	4108 Killdeer Ave PO Box 38 50448-0038	5F	11020	515/845-2363	Selmer G Hernes	303	94	45,006	13,454
Keokuk	First	1101 Blondeau St 52832-4723	5D	02448	319/524-3475 (319/524-6464)	Thomas W Reuss	388	129	110,877	26,436
Kimbalton	Bethany	2453 Crane Ave 51543	5E	11021	712/563-2543	Keith D Johnson	114	35	23,110	235
Kimbalton	Immanuel	204 W 2nd and Church St PO Box 78 51543-0078	5E	02478	712/773-3462	Keith D Johnson	371	80	41,696	4,530
Kiron	Bethel	103 N Clover PO Box 160 51448-0160	5E	02510	712/668-4516	Victor N Johnson	181	59	30,683	8,372
Knoxville	Good Shepherd	1506 S Attica Rd PO Box 732 50138-0732	5D	16398	515/828-8088	George M Schneider	207	91	66,386	9,546
Lake Mills	Salem	401 S Lake 50450-1607	5F	11022	515/592-1771 (515/592-1779)	Roger H Dykstra Sara B Akre	1,415	400	220,265	51,928
Lake Mills	Sion	4527 Finch Ave PO Box 336 50446-0336	5F	11023	515/588-3366	Gary L Johnson	141	59	34,833	5,769
Lake Mills	Winnebago	40050 210th Ave 50450-7824	5F	11024	515/567-3675	William J Peters	369	132	78,578	15,710
Lakota	St Paul	4th & Clarke PO Box 38 50451-0038	5E	11025	515/886-2333	Marino S Melsted	342	104	50,529	19,442
Lamont	St Peter	825 Oak St 50650-9516	5F	11026	319/924-2145 (319/933-4536)		43	16	10,014	660
LaMotte	St Paul	32101 370th St PO Box 67 St Donatus IA 52071-0087	5D	11027	319/872-4278		49	18	10,074	1,053
Lansing	Our Savior's	PO Box 147 52151-0147	5F	11028	319/538-4664	Kim E Thacker	118	32	31,891	1,710
LaPorte City	American	801 Monroe St 50651-1539	5F	11029	319/342-2852	J Douglas Rokke	551	178	77,418	10,775
LaPorte City	Zion Evangelical	12007 Jubilee Rd 50651-2035	5F	11030	319/342-2627 (319/342-3909)	Ernest C Elzy	248	107	49,442	18,663
Laurens	Bethany	213 S Harrison PO Box 151 50554-0151	5E	02511	712/845-2181	James D Little	466	85	80,179	20,651
Lawler	Immanuel	2618 140th St PO Box 128 50603-0128	5F	16004	515/364-2115	Peter D Peterson	174	61	35,364	1,387
Leland	Our Savior's	113 5th Ave E PO Box 10 50453	5F	11032	515/567-3331	Daniel R Christensen	281	77	56,937	8,654
Leland	West Prairie	2 1/2 Mi W PO Box 10 50453	5F	11033	515/567-3331	Daniel R Christensen	166	72	32,919	6,701
LeMars	Christ	27071 Hwy C16 27073 Hwy C16 51031	5E	11034	712/533-6228	Peter V Boe	377	138	65,631	10,274
LeMars	St John	201 1st Ave NW 51031	5E	11035	712/546-8855 (712/546-8856)	Gary P Landsness	1,592	549	324,614	137,052
Lime Springs	St Paul's	PO Box 218 52155	5F	11036	319/566-2389	Jean M Morse	195	88	32,385	6,835
Linn Grove	Trinity	105 E High St 410 Broadway PO Box 41 52055-0041	5E	11037	712/296-4438	Linda A Johnson Prestholt Sanford S Sill	267	68	47,394	11,222
Littleport	Hope	PO Box 41 52055-0041	5F	11036	319/255-2793	Thomas E Martin	161	44	34,553	3,630
Lockridge	First Augustana	301 W Main St PO Box 124 52635-0124	5D	02449	319/696-3191		103	34	21,262	7,203
Lost Nation	Bethlehem	403 Pleasant St Box 157 52254-0157	5D	11039	319/678-2301 (319/678-2401)		289	96	53,625	6,500
Luana	St John	307 Church St PO Box 66 52156-0066	5F	11040	319/539-2321 (319/539-2100)	Christopher B Staley	342	97	59,241	9,902
Lytton	Emanuel-St John	Walnut Ave & 3rd St PO Box 98 50581-0098	5E	11041	712/466-2506	John P Serstand	504	167	86,961	18,601
Madrid	St John	104 S Market St 50156-1200	5D	02479	515/795-3463	Marcus F Badgley	599	132	97,746	18,021
Malcom	Trinity	3622 Hwy 63 50157-9762	5D	11042	515/528-4415	Herbert J Knudten Jr	224	62	45,548	3,710
Manchester	First	313 E Fayette St 52057	5F	11043	319/927-6502 (319/927-6502)	Thomas C Jones Kristen A Venne	960	202	164,970	41,830
Manly	Bethlehem	428 W Walnut PO Box M 50456	5F	02418	515/454-2611 (515/454-2611)		592	111	59,534	9,653
Manson	Augustana	810 7th Ave PO Box 180 50563-0160	5E	02512	712/466-2524	Ralph A L Egbert	351	100	71,826	17,257
Manson	St Paul American Evangelical	1108 13th Ave PO Box 757 50563	5E	11044	712/469-2197	Louis G Hoyer	976	248	171,127	22,803
Maquoketa	First	210 E Platt St 52060-2553	5D	11045	319/652-6777	Gerald E Gjerde Pamela M Schroeder	1,417	374	171,613	84,227
Marathon	Grace	101 S Neptune Box 130 50565-0130	5E	02513	712/289-4481	D Duane Olson	236	53	38,105	5,320
Marble Rock	St Paul	Main St PO Box 55 50468-0055	5F	11046	515/756-3850	John W Albrecht	86	23	15,290	761
Marcus	Faith	209 W Cedar PO Box 575 51035-0575	5E	02514	712/376-4329	Shelby L Bailey	229	86	50,488	6,291
Marion	Ascension	2210 Grand Ave 52302-5019	5D	11047	319/373-1444	Linda R Livingston	442	134	119,608	15,987
Marion	Faith	155 Boyson Rd 52302-9443	5D	20086	319/377-9700	Charles A Colberg John A Albertson	860	332	187,568	33,252
Marion	Lutheran Church of the Resurrection	2770 18th Ave 52302-1808	5D	11048	319/377-4689	Richard L Lehmann	1,452	380	253,011	47,359
Marshalltown	Elim	302 W Church St 50158-2739	5D	11049	515/752-4213	M James Hougen	661	185	182,248	16,710

CONGREGATIONS

CITY/TOWN	CONGREGATION	LOCATION/ MAILING ADDRESS	STATUS LANGUAGE RELG./SYMBOD	LD. NUMBER	PHONE NO. (FAX NO.)	PASTOR(S)	MEMBERSHIP AV. ATT.	CURR. EXPENSES	BENEV.
IOWA — continued									
Marshalltown	Our Savior	3001 S 6th St PO Box 159		5D 20087	515/753-4108	William C Spencer	355 117	106,035	18,974
Marshalltown	Trinity	1011 S 3rd Ave		5D 02419	515/753-7769	Gregory L Davison Betsy A Lee	772 300	163,907	21,485
Martensdale	St Paul	615 Iowa Box 290		5D 11051	515/764-2752		163 25	40,469	1,191
Mason City	Our Saviors	2502 S Jefferson		5F 11052	515/423-3363	Joel R Dahlen	536 160	119,600	7,697
Mason City	St James	1148 4th St SE		5F 11053	515/423-4702	David A Anderson	2,104 476	252,416	44,343
Mason City	St Paul	329 E State St		5F 02420	515/423-7749		632 144	107,589	9,633
Mason City	Trinity	213 N Pennsylvania		5F 11054	515/423-0536	Nils C Hellevik Jr John W Gannett Arne C Bergland Ervin D Hesterberg	2,933 650	615,791	155,377
Maynard	St Paul	PO Box 212		5F 11055	319/637-2265	Wayne C Pfannkuch	518 130	80,380	9,400
McCallsburg	Bethany	50 S 3rd St PO Box A		5F 11056	515/434-2082 (515/434-2082)		393 131	76,067	9,266
McGregor	First	31743 175th St		5D 11057	319/873-2471	Ruth A Shriver	334 55	39,107	5,894
Mediapolis	Immanuel	806 Orchard PO Box 117		5F 02530	319/394-3600	Mary Jo Maass	254 72	73,177	12,374
Melvin	American	352 Center St PO Box 177		5E 11058	712/736-2361	Jane B Johnston	300 113	76,769	20,170
Menril	St John	735 5th St PO Box 215		5E 11059	712/938-2422	Richard L Steffen	271 83	49,798	2,429
Menril	St Paul	Cnty Rd C38 and K30 PO Box 215		5E 11060	712/938-2422	Richard L Steffen	73 40	27,181	600
Milford	First	1204 L Ave		5E 11061	712/338-4514	Robert C Vaage Timothy N Nappe	1,134 460	183,791	34,566
Milford	Little Sioux	1892 260th St		5E 11062	712/338-4920	Ray J Miller	97 16	21,212	1,110
Mineola	St John	100 6th St PO Box 106		5E 11064	712/528-2268	Stephany A Sandborn	588 183	116,734	16,687
Missouri Valley	St Paul	201 N 2nd St PO Box 160		5E 02480	712/642-2820	Robert H Krumpel	272 78	73,371	943
Mitchell	Faith	240 W Main St 1202 390th St Osage IA		5F 11065	515/732-4117	Rose M Nack	118 30	17,777	1,528
Monona	St Paul	401 S Egbert St PO Box Y		5F 11067	319/539-2230 (319/539-4992)	William A Schroeder Kristine D Schroeder	906 276	183,220	31,073
Monticello	St Matthew	226 N Cedar St		5D 11068	319/465-3262	Robert M Hannemann	953 206	124,645	25,345
Monticello	Sts Peter and Paul	2169 Prairie Hill Rd		5D 11069	319/465-4868	Rodney A Underwood	194 48	38,098	3,519
Monticello	Zion	15531 Cnty Rd E17		5D 11070	319/465-4834	Eugene H Schipper	782 190	139,277	26,831
Moonhead	Bethesda	703 Pine St		5E 11071	712/886-5241	Margo P Fohs Paul J Fohs	215 60	38,451	6,388
Moorland	Fulton	1204 260th St		5E 11072	515/549-3560	Marlin E Snyder	129 58	47,584	2,000
Moville	Trinity	323 S 4th St Box 239		5E 11073	712/873-3327	Michael A Kroona	448 137	73,186	16,028
Muscataine	Grace	2107 Cedar St		5D 02451	319/263-5680 (319/263-5685)	Leif A Pohl	778 199	177,280	45,271
Muscataine	Shepherd of the Cross	3300 N Hwy 38		5D 18409	319/264-0784	Daniel O Clark-Bridges	303 142	83,744	6,991
Muscataine	Ziegler Memorial	3455 New Era Rd		5D 02452	319/263-5356	Paul A Nelson	365 72	65,828	6,934
Muscataine	Zion	513 Sycamore St PO Box 585		5D 11074	319/263-5074 (319/263-8859)	Paul D Ostrem Karl S Griffen	779 238	238,098	49,450
Nashua	St John	300 Merrill St		5F 11075	515/435-2396	David P Kramer	737 230	89,175	23,524
Neola	St Paul's	22163 Sumac Rd		5E 11076	712/545-3123		337 118	69,176	13,873
Nevada	Memorial	11th & G Ave PO Box 36		5D 02421	515/362-6509 (515/362-6500)	Myron D Herzberg Elen C Taube	1,871 320	238,912	41,323
Newell	Nain	441 W Jensen St PO Box 11		5E 02515	712/272-3319	Thomas R Hagen	365 89	57,840	4,250
New Hampton	Trinity	223 S Water Ave		5F 11077	515/394-2552 (515/394-3900)	David A Bergstrom Daniel D Vojta	1,391 298	212,711	41,776
Newton	First	309 E 3rd St N		5D 02481	515/792-3934 (515/792-3937)	Matthew R Martens	626 241	184,166	95,577
Newton	Holy Trinity	1409 S 8th Ave E PO Box 13		5D 02482	515/792-1683	Steven W Pannkuk	223 72	48,818	6,342
Nora Springs	St Luke	101 N Hawkeye PO Box 397		5F 11078	515/749-5527	Ruth M Hansen	424 90	63,686	9,242
Northboro	St Paul	6 Mi W 1/4 Mi N 406 E Pioneer Ave Shenandoah IA		5E 02483	712/246-3287	Ronald W Nelson	99 45	19,686	2,000
Northwood	First	309 9th St N		5F 11081	515/324-2984 (515/324-2985)	Paul A Holmer	1,549 342	272,271	21,366
Northwood	Silver Lake	705 Silver Lake Rd 699 Silver Lake Rd		5F 11082	515/293-8556	Steven R Smith	262 73	51,016	6,756
Norwalk	New Life	4380 Wakonda Dr		5D 11083	515/285-5965 (515/285-6416)	Gary L Panko	453 152	92,328	6,750
Norway	Trinity Evangelical	400 Main St PO Box 40		5D 11084	319/227-7841		274 74	48,250	7,930
Odebolt	Faith	8th & Locust PO Box 448		5E 02516	712/668-4518	Victor N Johnson	296 65	51,250	11,214
Oelwein	Zion	402 E Charles St		5F 11085	319/283-1207		1,335 353	191,025	31,669
Ogden	Immanuel	119 SW 2nd St PO Box 98		5D 02484	515/275-2184 (515/275-2164)	Marin L T Jacobson	313 109	75,288	20,972
Olin	St John	411 S Walnut St PO Box 186		5D 11086	319/484-2613		311 79	41,360	3,899
Onawa	Faith	316 15th St		5E 11087	712/423-1846	Steven C Hetzel	467 98	67,308	4,000
Oran	St Peter	2029 Viking Ave		5F 11086	319/638-2534	Carlton J Shaw	164 68	23,311	2,650
Osage	Our Saviors	833 Ash St		5F 11089	515/732-5522	Dennis W Hanson Roy J Ott	1,495 500	213,365	71,323
Osage	Rock Creek	3269 Foothill Ave		5F 11090	515/732-4270	R Dawson Tornes	352 123	92,484	15,848
Osage	St John's Lutheran Church of Rock Township	1202 390th St		5F 11088	515/748-2976	Rose M Nack	161 65	35,361	3,561
Ossian	First	380696 Juniper Rd PO Box 364 West Union IA		5F 11091	319/532-9261	Dennis A Hugdahl	112 46	26,338	3,673
Ossian	Ossian	Brooks & Jesse Sts Box 97		5F 11092	319/532-9285 (319/532-9285)		226 77	37,229	5,202
Ossian	Stavanger	3 Mi S Box 97		5F 11093	319/532-9285 (319/532-9285)		200 81	40,386	3,751
Ottosen	Trinity	307 Brady Ave Box 55		5E 11094	515/379-1849	Mark R Youngquist Connie S Spitzack	83 25	19,972	2,850
Ottumwa	First	126 N Jefferson St		5D 02453	515/682-8334		629 202	202,850	28,805
Ottumwa	St Paul	1524 N Court St		5D 11095	515/684-4214		171 58	35,699	5,520
Oxford Junction	St Mark	102 N Church S PO Box 363		5D 02422	319/826-2761	Donnita K Moeller	229 53	33,783	3,907
Palmer (Lizard Township)	St John	28820 590th St		5E 11096	712/359-2826	David L Peterson	98 50	35,224	5,148

CITY/TOWN	CONGREGATION	LOCATION/ MAILING ADDRESS	STATUS LANGUAGE REG./SYNOUD	LD. NUMBER	PHONE NO. (FAX NO.)	PASTOR(S)	MEMBERSHIP BAPT. ATT.	CURR. EXPENSES	BENEV.
IOWA — continued									
Palmer	St Paul	701 Henrietta Ave PO Box 128		5E 11097	712/359-2407	Terry L Cosier	183 77	77,060	11,560
		E-mail: stpaul@netins.net							
Parkersburg	Bethel	701 3rd Ave PO Box 576		5F 11098	319/346-2028 (319/346-2028)	David H Palm	530 163	94,411	17,971
Paulina	Siloam	Groesbeck & Clark Sts PO Box 386		5E 11100	712/448-3852		81 22	17,752	3,472
Pella	Peace	W 5th & Independence PO Box 332		5D 16045	515/628-2835	Mark W Pries	575 244	160,324	42,084
		E-mail: office@peacelutheranpella.org							
Perry	Mount Olivet	920 15th St		5D 11101	515/465-5298 (515/465-9845)	Ronald E Bronemann	424 138	73,516	8,496
Persia	St John	2nd & Main St PO Box 43		5E 02486	712/488-2245		108 20	9,871	2,146
Plainfield	St John	1760 130th St		5F 11102	319/276-4758	Paul L Thompson	315 106	54,821	12,911
Pleasant Valley	Trinity	18137 Criswell St		5D 02454	319/332-5188	Keth W Larson	258 102	92,008	13,681
Pocahontas	St Peter	PO Box 23		5E 11103	712/335-4201		737 211	113,723	11,121
Pomeroy	Elsborg	800 2nd Ave SW		5E 02518	712/359-2206		140 75	47,177	6,966
Pomeroy	St John	21511 600th St		5E 11104	712/468-2667	Michael R Stadle	495 176	102,153	42,237
Postville	St Paul	406 East St Box 340		5F 02423	319/864-7643 (319/864-7640)	Thomas M Marks Robert S Hupp	1,312 318	219,058	54,258
		E-mail: sandy.koenig@secunet.org							
Preston	St John	204 N Anna St PO Box 257		5D 11105	319/689-5306	Karl E Wolf	671 155	94,915	17,436
		E-mail: pksjohn@netins.net							
Prijmghar	Grace	380 N Perick PO Box 208		5E 11108	712/757-4795	Beverly C Rautenberg	188 90	58,388	7,737
Princeton	Zion	Hwy 67 & Hubbard PO Box 166		5D 02455	319/289-5666		266 60	59,015	6,977
Radcliffe	Our Savior's	601 Isabella St		5F 11107	515/899-2248 (515/899-2248)	Daniel R Hart	546 170	109,688	20,096
Radcliffe	Zion	13171 330th St		5F 11108	515/434-2082 (515/434-2082)	Wayne C Pfannkuch	109 40	27,871	2,031
Rake	Zion	415 Florence PO Box 168		5E 11109	515/568-3535	Jennifer E Edinger	326 113	74,865	4,001
Randall	Elim	350 4th St PO Box 7		5F 11110	515/328-2485	James B Norem	425 120	48,552	14,822
Readlyn	St Matthew	2649 230th St		5F 11111	319/279-3758	Alfred L Kruse	407 106	62,063	8,003
Readlyn	Zion	240 Elmer Ave PO Box 357		5F 11112	319/279-3843	Robert C Browne	462 137	70,923	2,192
Red Oak	Bethlehem	1101 Summit St		5E 02487	712/823-3394		602 129	96,797	6,949
Red Oak (Nyman)	Fremont	10 MI SE Rt 3 Box 142A		5E 02488	712/379-3407	Danette E Johns	175 78	41,904	3,555
Rembrandt	Our Saviors	107 N Broadway Ave PO Box 47		5E 11113	712/286-6222		99 51	42,879	3,157
Remsen	St Paul	423 S Washington PO Box 51		5E 02531	712/786-2866	Craig D Miller	285 86	71,873	8,991
Renwick	Lake	4 MI S on Hwy 17 and 1 1/2 MI W on C30		5E 11114	515/824-3597	Sandra M Krynik	132 40	35,096	5,790
Renwick	St Paul	PO Box 171 206 Gillespie St		5E 11115	515/824-3597	Sandra M Krynik	262 68	44,174	4,749
Ridgeway	Madison	PO Box 171							
Ridgeway	Orleans	2541 Cnty Rd W 14 PO Box 2		5F 11116	319/737-2380 (319/737-2380)	Phillip E Olson Virginia A Olson	236 55	49,463	8,063
Ridgeway	Peace	2979 Cnty Rd W14 PO Box 2		5F 10897	319/737-2380 (319/737-2380)	Phillip E Olson Virginia A Olson	141 37	33,735	5,174
Ridgeway	St John	2541 Cnty St PO Box 2		5F 11117	319/737-2380 (319/737-2380)	Phillip E Olson Virginia A Olson	322 77	64,334	3,996
Ringsted	St Paul's	2380 Hwy 15 Main St		5E 02519	712/866-2788	Harold F Helzig	251 75	57,527	436
Rockford	Zion	Box 37 805 E Main Ave		5E 11118	712/866-0881 (712/866-0881)		314 106	50,564	9,442
Rock Rapids	Immanuel	PO Box 55		5F 11119	515/756-3850	John W Albrecht	256 101	53,235	8,740
Rock Valley	Our Savior	409 S 3rd Ave 1921 12th St		5E 11120	712/472-2245	Henry E Thorberg	505 157	127,698	16,522
		E-mail: osjrovia@juno.com		5E 11121	712/478-2520	James L Demke	329 121	80,126	9,827
Rockwell	St Peter	502 2nd St S PO Box 127		5F 11122	515/822-3101	Ronald J Bolinger	516 169	86,245	4,250
Rockwell City	St Paul's	Main & 6th St		5E 11123	712/297-8511	Kenneth H Arnold	524 168	92,823	18,834
		E-mail: stpauls@cal_net.net							
Roland	Bergen	101 W Maple Box 309		5F 11124	515/388-4047	Conrad E Rolland	510 175	103,623	25,855
Roland	Salem	102 S Main PO Box 329		5F 11125	515/388-4834	Steven B Schwartz	412 158	84,687	6,900
Rolfe	St Paul's	PO Box 329		5E 11126	712/848-3868		248 75	44,842	5,961
Royal	Bethlehem	Oak & Lincoln Sts Church & 3rd Box 224		5E 11127	712/933-2229		435 128	79,326	18,027
		E-mail: bicroyal@ncn.net							
Ruthven	Lost Island	3797 310th St PO Box 370		5E 10974	712/837-5531 (712/837-5531)	Luther H Thoresen	100 52	26,786	7,412
Ruthven	Zion	Rolling St & Merrill PO Box 370		5E 11128	712/837-5531 (712/837-5531)	Luther H Thoresen	310 84	61,953	7,334
Rutland	Trinity	1735 Hawaii PO Box 84		5E 11129	515/332-2483	Mark R Youngquist	80 17	18,417	2,556
Ryan	Peace	PO Box 84		5F 11130	319/932-2262	Connie S Spitzack	243 95	71,341	28,731
Sabula	Calvary	PO Box 67 716 Pearl St		5D 11131	319/687-2759	Jeffrey J Ruetten Robert L Krueger	377 120	52,100	5,717
St Ansgar	First	Box 342		5F 11132	515/736-4873	Robert P Porisch	475 185	103,477	40,750
St Donatus	St John	212 N Main St 1 MI S	GE	5D 11133	319/872-4278		184 63	38,378	3,000
St Olaf	Marion	32101 370th St PO Box 87		5F 11134	319/783-7714	Marshall E Hahn	269 67	35,549	8,904
St Olaf	Norway	7 MI NW PO Box 56		5F 11135	319/783-7715	Marshall E Hahn	363 115	44,438	12,537
Scarville	Bethel	2 MI W PO Box 56		3I 12201	507/294-3721 (507/294-3721)	Dani Jo Ninke-Greaver	137 43	26,853	1,305
Scarville	Immanuel	4 MI W Klester MN		5F 11137	515/568-3666	Randall V Baldwin	178 50	45,282	6,230
Scarville	North Prairie	PO Box 55 4 1/2 MI SW		5F 11138	515/568-3666	Randall V Baldwin	84 40	27,445	5,577
Sheffield	Zion-St John	PO Box 55 5th & Sherman St		5F 11140	515/892-4010	Kent A Mechler	536 128	97,901	22,251
Shelby	United	PO Box 269 801 Summit St		5E 11141	712/544-2173	Stanley P Nielsen	329 67	31,903	3,850
Sheldon	St Paul	PO Box 352 1425 Pleasant Ct Dr		5E 11142	712/324-3049 (712/324-5297)		835 228	148,432	18,122
		E-mail: pleasant@ncn.net							
Shell Rock	Faith	422 N Prairie St PO Box F		5F 11143	319/685-4547	Paul W Gausmann Sara A Gausmann	710 163	98,234	15,279

CITY/TOWN	CONGREGATION	LOCATION/ MAILING ADDRESS	STATUS LANGUAGE REG./SYNOD	LD. NUMBER	PHONE NO. (FAX NO.)	PASTOR(S)	MEMBERSHIP		CURR. EXPENSES	BENEV.
							BAPT.	ATT.		
IOWA — continued										
Shenandoah	Emmanuel	406 E Pioneer Ave		5E 02489	712/246-3287	Ronald W. Nelson	421	92	57,695	5,000
Sibley	Trinity Evangelical	704 Poplar Dr		5E 11144	712/754-3645		762	260	135,385	14,454
Sioux Center	Hope	7 16th St SE		5E 16253	712/722-4100	John M Piggie	109	70	43,889	5,107
Sioux Center (Plato Township)	Peace	2512 380th St		5E 11145	712/722-0485	Daniel J Kordahl	171	93	30,339	59,255
Sioux City	Augustana	600 Court St		5E 02521	712/255-7694		454	171	195,341	7,702
Sioux City	First	3939 Cheyenne Blvd		5E 11146	712/239-3942 (712/239-2244)	Elwood N Rieke Alan T Wicks	1,228	366	357,832	48,974
Sioux City	Immanuel	315 Hamilton Blvd		5E 02522	712/255-4729		267	90	70,887	6,084
Sioux City	Morningside	700 S Martha St PO Box 2836		5E 11147	712/276-2511 (712/276-5459)	Kevin A Lee Marvin P Mueller Tom B LoVan	2,719	1,077	599,120	123,752
Sioux City	Our Saviors	1924 Jones St		5E 11148	712/252-1207	Nathan C Houfek	122	61	66,910	10,894
Sioux City	Riverside	1817 Riverside Blvd		5E 11149	712/233-1491	Glenn L Schacht	562	137	75,809	7,266
Sioux City	St John	2801 Jackson St PO Box 2086		5E 11150	712/277-3945 (712/252-6024)	Terry D Hudson	485	159	118,242	18,794
Sioux City	St Luke	2039 S St Aubin St		5E 02523	712/276-3346	James L Berka	790	230	178,893	24,250
Sioux City	St Mark	5200 Glenn Ave		5E 02524	712/276-2418 (712/276-7882)	John F Hagberg	698	271	154,260	34,683
Sioux City	Trinity	1122 Jackson St		5E 02525	712/258-0519 (712/258-1733)	John W Meyer Kathryn H Wicks	820	246	227,308	48,115
Sioux Rapids	First	716 1st St PO Box 312		5E 11151	515/685-2541	Philip M Jorgensen	238	52	52,458	5,759
Slaters	Bethlehem	411 3rd PO Box 297		5D 11152	515/685-2541	Barbara J Spaulding	747	175	122,000	13,133
Sloan	Skien	3 Mi W 3 Mi S PO Box 74		5E 11153	712/428-3566	Paul E Anderson	309	82	53,679	8,225
Soldier	Soldier	233 Lark St PO Box 66		5E 11154	712/884-2434	Tom M Dettmer Thomas R Reagan C Peter Maisenbach	557	120	68,483	3,784
Spencer	Bethany	15 W 14th St		5E 11155	712/262-2327 (712/262-1635)	James C Quitno Joan E Haug	1,239	405	228,137	35,666
Spencer	Trinity	W 9th & 11th Ave W PO Box 396		5E 02526	712/262-1287	James C Quitno Joan E Haug	269	122	110,705	8,167
Spirit Lake	Grace	801 Hill Ave		5E 11156	712/336-2446	James C Quitno	779	250	113,921	41,339
Spragueville	Salem Evangelical	Hwy 113 116 S Division St		5D 11157	319/689-6229	Joan E Haug	152	50	29,550	4,088
Stanhope	Our Saviors	855 Main St PO Box 5		5F 11158	515/826-3549		254	79	48,789	5,151
Stanton	Mamre/und	410 Eastern Ave Box 98		5E 02490	712/829-2422 (712/829-2421)	Eric C Kutzli	844	287	138,384	33,792
Stanton	Tabor	7 Mi NE Rt 1 Rt 3 Box 142A		5E 02491	712/829-2324	Danette E Johns	104	47	18,045	3,623
State Center	St Paul	605 1st Ave N PO Box 730		5D 11161	515/483-2140	Don E Rothweiler	411	170	82,008	14,660
Storm Lake	St Mark	1614 W 5th St		5E 11162	712/732-5255	David A Grindberg	936	310	204,947	24,896
Story City	Bethel	701 Story St PO Box 7		5F 11183	515/733-2822	James B Norem	74	42	20,173	2,984
Story City	Immanuel	604 Lafayette Ave		5F 11164	515/733-4972	Thomas J Hunt Stephen L Anerson	1,087	364	236,847	50,398
Story City	St Petri	804 Grand Ave		5F 11165	515/733-4623 (515/733-2876)	Stephen L Anerson	933	229	154,011	33,677
Stratford	Stratford	824 Teneyck PO Box 167		5E 02527	515/839-2251		281	76	52,374	8,333
Strawberry Point	Emanuel	305 Elkader St PO Box 236		5F 11166	319/933-4518	Steven J Rye	514	175	79,247	24,447
Strawberry Point	St Sebald	12998 330th St		5F 11167	319/933-6127		138	48	38,705	7,714
Sully	St Andrew	8290 Hwy F-62 E		5D 10946	515/526-8203	Robert E Waters	130	40	32,882	5,376
Sumner	St John	109 Washington St		5F 11169	319/578-8564 (319/578-8338)	John H Sorenson Norman W Stubbendick Carlton J Shaw	1,477	408	182,621	41,448
Sumner (Buck Creek)	St John	2029 Viking Ave		5F 11168	319/578-8182		238	90	52,339	6,216
Sumner	St Peter	24124 220th St		5F 11170	319/429-3831		199	86	53,987	1,250
Swea City	Immanuel	2nd Ave & 1st St PO Box 157		5E 02528	515/272-4481	Robert A Kobler	391	121	80,620	9,513
Swedesburg	Swedesburg	1897 140th St PO Box 88		5D 02456	319/254-2216	Philip A Borlesko	586	180	133,082	43,432
Tama	St John	1705 380th St		5D 11171	515/484-5709	Herbert J Knudten Jr	99	36	20,908	1,721
Tama	St Paul	700 Harmon St		5D 11172	515/484-4411	Ronald E Arends	611	155	92,036	6,936
Thompson	Bethany	PO Box 288		5E 11173	515/584-2535		502	192	101,518	18,506
Thor	Ullensvang	105 N Ann St Box 6		5E 11175	515/378-3150	Dale T Jensen	309	101	69,480	10,588
Thornton	St Paul	400 Larch St PO Box 118		5F 11176	515/998-2632	Robert R Hetrick	243	68	64,451	5,396
Tipton	Trinity	120 W 7th St PO Box 484		5D 02457	319/886-2991	Mary B Eggerling	360	131	77,075	21,355
Titonka	Good Hope	3rd Ave & Dieckman St NE Box 351		5E 11177	515/928-2282	Merlin K Norris	465	160	90,283	27,373
Titonka	Immanuel	110 340th St		5E 11178	515/928-2767	Virtus W Stoffregen	252	90	61,478	13,455
Toeterville	St Peter	4675 Goldenrod Ave PO Box 143		5F 11179	515/736-4785	Daniel D Wee	226	73	66,048	5,504
Traer	St Luke	207 Taylor St		5F 11180	319/478-8678	Eric A Spake	174	95	51,000	6,700
Treynor	St Paul	12 Park St PO Box 0		5E 11181	712/487-3880 (712/487-3879)		860	207	121,850	27,864
Tripoli	Grace	208 1st St SW PO Box 522		5F 11182	319/882-3579	Miles E Renaas	799	181	158,108	19,989
Tripoli	St John	6 Mi SW 2286 210th St		5F 11183	319/882-4480	Roger A McKinstry	217	90	45,623	3,972
Underwood	Underwood	101 3rd Ave PO Box 9		5E 11184	712/586-2257	David F Bernhardt	457	122	65,907	6,900
Villisca	Strand	1103 160th St		5E 02493	712/826-8117	Paul E Stone	131	28	21,599	2,298
Vincent	South Enes	PO Box 68 Eagle Grove IA		5E 11188	515/356-4792 (515/543-8107)	Susan R Carlross Mark C Urlaub	106	39	20,966	2,810
Vinton	Bethlehem	1206 C Ave		5D 02424	319/472-4301		414	163	118,830	24,603
Volge	St Paul	PO Box 108		5F 11187	319/933-6127		109	42	23,975	2,768
Wallingford	Wallingford	Box 337		5E 11188	712/867-4150	Jack L Torgersen	270	86	44,824	8,157
Washburn	Redeemer	140 1st St		5F 11189	319/296-1387 (319/296-1950)	Michael D Hamots	201	77	48,523	8,158
Washington	Immanuel	1226 E Washington		5D 11190	319/653-3950	Brian W Gertz	590	181	116,822	12,488
Waterloo	First	118 High St		5F 11191	319/234-6637		304	94	101,211	7,385
Waterloo	Good Shepherd	501 E Donald St		5F 11192	319/234-7256	James J Carstensen	230	58	63,029	5,869
Waterloo	Our Saviour	420 Harwood		5F 11194	319/233-3156	Keith E Piller	987	210	142,985	12,671
Waterloo	St Ansgar	1122 W 11th St		5F 02425	319/232-2733	James L Gardner	428	119	108,613	7,018
Waterloo	St John	4110 E Mount Vernon Rd		5F 11196	319/291-6225	A Dean Williams	269	87	67,575	3,600

CITY/TOWN	CONGREGATION	LOCATION/ MAILING ADDRESS	STATUS LANGUAGE REG./SYNOD	LD. NUMBER	PHONE NO. (FAX NO.)	PASTOR(S)	MEMBERSHIP		CURR. EXPENSES	BENEV.
							BAPT.	AV. ATT.		
IOWA — continued										
Waterloo	Trinity American	605 W 4th St	5F	11197	319/235-6269 (319/235-7696)	William P Thalacker Gary J Olson	832	232	181,241	42,052
Waterloo	Zion Evangelical	810 Kimball Ave	5F	11198	319/235-7045 (319/233-9783)	Thomas R Isaacson Diane R Schmitt Dardon	1,383	390	274,914	36,890
Waterville	Old East Paint Creek	1799 Elon Dr 1306 Maud Rd Waukon IA	5F	11199	319/535-7733	Kenneth C Kimball	311	72	44,178	9,082
Waterville	Waterville	PO Box 147 Lansing IA	5F	11201	319/535-7784	Kim E Thacker	174	35	24,715	722
Waucoma (Stapleton)	St John	2271 Windsor St PO Box 252	5F	11160	319/776-9481		136	65	26,845	4,195
Waukee	Immanuel	900 Warrior Ln Box 276	5D	16033	515/987-4089	Roger U Schlaefer	584	211	104,165	16,042
Waukon	Old West Paint Creek	1306 Maud Rd	5F	11200	319/535-7733	Kenneth C Kimball	210	65	44,986	17,119
Waukon	St John's	8 5th St SW PO Box 403	5F	11202	319/568-3623 (319/568-3922)	Lynn F Groe David E Schafer	1,182	327	191,590	31,767
Waverly	Redeemer	2001 W Bremer Ave	5F	11203	319/352-1325	Marcia B Kifer	911	368	230,884	57,689
Waverly	St Paul	112 2nd Ave NW E-mail: stpauls@kca.net	5F	11204	319/352-3850 (319/352-3999)	Michael L Burk Joyce D Sandberg Kathleen M Hesterberg	2,036	566	520,839	85,824
Webster City	Trinity	1229 Kathy Ln	5E	02529	515/832-2220 (515/832-2449)	John F Grabner Douglas Bullock-Tiffany	1,026	347	172,949	62,775
Wellsburg	St Paul	18553 H Ave	5F	02426	515/869-3932	Charles D Ager	181	63	49,867	3,915
West Branch	Bethany	235 S 2nd St PO Box 236	5D	11206	319/643-5998	Howard D Vrankin	333	75	60,632	14,438
West Burlington	Peace	13645 Beaverdale Rd	5D	11207	319/752-6898		151	54	48,540	6,200
West Des Moines	Lutheran Church of Hope	8820 Ashworth Rd	5D	30126	515/222-1520 (515/267-8136)	Michael J Housholder John G Kline	1,747	1,085	430,316	59,190
West Des Moines	St Mark	801 12th St E-mail: stmarklutheranwdm@juno.com	5D	02492	515/223-4208 (515/223-9741)		889	269	359,898	45,026
West Liberty	Our Redeemer	116 E Maxson Ave	5D	11209	319/627-2789	Terrance D Mahne	123	37	56,467	3,100
West Union	Zion	130 S Washington St E-mail: zlutheran@trinc.com	5F	11211	319/422-3295	Frederick J Tessmer Claudia W Tessmer Susan Friedrich	893	277	163,495	29,535
Williams	St Paul	PO Box 8	5F	11213	515/854-2320		222	87	45,209	3,775
Winterset	St Paul	218 S 2nd Ave Box 72	5D	11214	515/462-4270	Stephen J Koch	458	152	86,500	16,650
Woden	St John	2nd St and Way Ave PO Box 95	5E	11215	515/926-5798	Arlen R Lloyd	244	85	60,757	7,211
Wyoming	Zion	PO Box 137	5D	11216	319/488-3905	Timothy C Miller	441	97	74,102	4,928

KANSAS

Abilene	Trinity	320 N Cedar St E-mail: telc@kansas.com	4B	01571	785/263-2225	W Gerald Weeks	278	83	63,661	5,899	
Albert	Peace	4 1/2 Mi S 1 Mi W Rt 1 Box 44	4B	10002	316/923-4628	Ethan A Feistner	244	99	66,538	13,895	
Assaria	Assaria	PO Box 147 E-mail: peacelut@rratt.net	4B	01572	785/667-2031 (785/667-2032)	William E Buschborn	348	109	123,274	23,653	
Atchison	St Mark	400 S 6th St	4B	01618	913/367-0417	Valerian J Ahles	264	67	76,631	4,073	
Athol	St John	1 Mi E 3 Mi S RR 1 Box 170	4B	10010	785/695-2323	Katharine M Yamell	273	104	55,744	8,582	
Axtell	Salem	2590 Navajo Rd E-mail: S.J.L.C@rratt.net	4B	01617	785/736-2816	Harlan T Stutheit	119	66	50,619	7,272	
Belleville	American	2304 M St	4B	10023	785/527-5841	Rachael J Hanson Carol S Willadsen Bradford N Bray	244	71	50,854	6,724	
Beloit	Zion	821 N Mill St	4B	01675	785/738-2701	Michael G Clark	506	113	105,158	17,745	
Bendena	St John	Main St Box 158	4B	01618	785/888-4225	William J Bullock	295	60	37,220	9,061	
Bird City	St John	405 Ketcham PO Box 285	4B	10029	785/734-2531 (785/734-2714)	Ronald L Roberts	140	62	89,493	10,975	
Brewster	Our Saviors	217 Main Ave PO Box 100	4B	10034	785/684-2405		79	32	30,074	1,700	
Burdick	Hebron	2147 S 2900 Rd	4B	01573	785/983-4380	David A Rush	114	52	30,300	5,257	
Chanute	Bethel	RR 2 Box 278-A	4B	01656	316/431-1543		10	10	10,935	1,505	
Chapman	Scherer Memorial	Broadway & 5th St PO Box 483	4B	01574	785/822-6272		114	23	22,420	1,535	
Clay Center	First	7 Mi N & 1 Mi W Rt 1	4B	01619	785/926-3423		108	27	23,593	3,493	
Clyde	Zion	3 Mi E 8 Mi N Rt 1	4B	01620	785/732-6665		44	26	18,970	2,093	
Concordia	Concordia	325 E 8th St	4B	10056	785/243-2478	Evelyn M Phillips	394	107	87,643	15,951	
Courtland	Ada	6 1/2 Mi SE Rt 1 Box 241	4B	01627	785/374-4267	Rachael J Hanson Carol S Willadsen Bradford N Bray	321	68	38,201	6,793	
Derby	Cross of Glory	701 Honeybrook E-mail: Derschlake@fai.st.com	B	4B	30374	316/789-8200		143	82	27,439	9,796
Dodge City	Christ the King	1008 W Beason Rd E-mail: CTKDodge@juno.com	4B	10083	316/225-4812	Gaylon G Botten	348	137	108,309	16,443	
Dormance	First	8th & Madison	4B	10084	785/666-4486		91	33	24,218	6,299	
Ellis	Christ	106 E 8th St	SI	4B	01676	785/726-4844	Lyle M Knuth	401	144	62,832	8,669
Ellis	St John	394 St John's/St Andrew Rd	4B	10087	785/726-3207 (785/726-3815)	John R Binder Jr	206	70	38,595	5,825	
Emporia	St Mark	1508 W 12th Ave E-mail: perderkr@cadvantage.com	4B	01647	318/342-5850	Peter E Rupprecht	524	118	104,049	18,874	
Eureka	Christ	319 N Elm St PO Box 347	4B	01648	316/583-5728	Jeffrey T Unga	349	64	63,152	9,425	
Everest	Zion	4 Mi N Box 133	4B	10091	785/548-7572 (785/548-7402)		264	53	58,413	5,212	
Faun	Faun	Box 116	4B	01575	785/688-2551 (785/688-2380)	Leo E Combs-Lay	126	42	22,675	1,500	
Galatia	St Paul	Main St	4B	10102	316/935-4303	Joanna Norris Grimshaw	68	38	23,848	3,799	
Garden City	Iglesia Luterana de La Resurreccion	801 E Harding	B SP	4B	30260	316/275-6466	158	80	6,800	0	
Garden City	St James	1608 Belmont Pl	4B	10103	316/275-5108		296	58	44,569	155	
Garfield	Garfield	Box 176	4B	01677	316/569-2395 (316/653-2738)		61	15	19,870	2,836	
Glasco	St Paul	PO Box 187	4B	01678	785/568-2762		86	45	36,980	5,623	
Goodland	Emmanuel	13th & Sherman PO Box 395 E-mail: emmanuel@goodland.inks.com	4B	10109	765/899-6161	Scott M Grimshaw	422	119	71,000	11,227	
Great Bend	St Mark	2101 Jackson St	4B	01679	316/792-4796	Joanna Norris Grimshaw	132	51	46,900	3,820	
Great Bend	Trinity	2701 24th St	4B	20088	316/793-7894 (316/792-3505)	Gary W Teske David E Carlson	1,362	375	271,127	60,803	

CONGREGATIONS

CITY/TOWN	CONGREGATION	LOCATION/ MAILING ADDRESS	STATUS LANGUAGE REG./SYNOD	I.D. NUMBER	PHONE NO. (FAX NO.)	PASTOR(S)	MEMBERSHIP		CURR. EXPENSES	BENEV.	
							BAPT.	ATT.			
KANSAS — continued											
Greenleaf	Trinity	PO Box 305		4B	01622	785/747-2807	Daryl E Nelson	139	32	17,083	1,857
Hanover	Zion	S Church St PO Box 421		4B	01623	785/337-2651		190	63	37,916	3,953
Haven	Holy Shepherd	202 E 5th St PO Box 437		4B	20089	316/465-2403		64	20	16,798	1,691
Hays	Trinity	2703 Fort St		4B	01680	785/625-2044	James A Strasen	465	138	93,868	24,981
Haysville	Resurrection	521 W Grand Ave E-mail: resurrect.luth@juno.com	SI	4B	01649	316/522-1091	C Timothy Leaf	218	106	69,825	6,018
Herington	St Paul	114 N 8th St		4B	10120	785/258-3430	Stanley L Reinemund	497	189	85,193	12,076
Holsington	Emmanuel	1109 N Vine St E-mail: lutheran@holsington.com		4B	01681	316/653-4345	Kelly A Taylor-Schaus	232	80	44,760	3,282
Hollenberg	Zion	1 Mi N 2 1/4 Mi E on State Line c/o Good Shepherd 4th & D Sts Washington KS		4B	01621	785/325-2944	Jeri R Dexheimer	42	23	10,687	1,550
Home	Friedens			4B	01625	913/736-2810	Harlan T Stutholt	22	10	13,105	1,105
Hutchinson	Emanuel	105 Curtis St E-mail: Emanuelcharineer@prodgy.net		4B	01850	316/662-8622	John E Schroepfel	483	225	221,991	41,788
Hutchinson	Zion	1017 N Washington 1015 N Washington		4B	01651	316/663-3513	Robert L Albin	293	55	64,859	4,012
Junction City	Faith	212 N Eisenhower Dr		4B	01626	913/238-6567		62	45	47,480	1,015
Kansas City	All Saints	2826 Minnesota Ave E-mail: AS2826@juno.com		4B	01591	913/321-4059	Michael W Kerr	128	50	82,631	2,187
Kansas City	Prince of Peace	8170 Parallel Pky		4B	01590	913/299-8504		140	33	30,772	2,335
Kansas City	St Martin	13849 Hollingsworth Rd		4B	20091	913/721-1312		174	75	56,875	4,675
Kensington	St John	708 N Main		4B	10138	785/476-3155 (785/476-2215)	Franklyn Pekarek	375	143	84,298	11,840
LaCrosse	First	E 3rd & Columbia PO Box 369		4B	10141	785/222-3339	Maurice A Schuas	93	28	25,663	2,708
Lancaster	St John	101 Broadway PO Box 138		4B	01628	913/874-2165 (913/874-2221)	Emil Bartos	263	61	50,425	4,416
Lanham	St John	7 Mi N of Hanover KS 106 Jasper Rd Hanover KS		4B	01629	785/767-3883		68	32	20,372	4,027
Lawrence	Good Shepherd	2211 Inverness Dr	SI	4B	10144	785/843-3014 (785/843-3063)	Jeffrey M Liley	355	126	95,184	2,802
Lawrence	Trinity	1245 New Hampshire		4B	01630	785/843-4150 (785/843-4730)	Charles E Gilmore Barbara Gotaas Norris	1,547	284	407,270	82,615
Lenexa	Salem	9143 Haskins St		4B	10145	913/888-5051 (913/888-5051)	William R Pape	346	182	116,708	15,875
Leonardville	Walsburg	1 Mi E/2 Mi N/2 Mi E 12410 Union Rd		4B	01631	785/293-5367 (785/293-4985)	Jeffery L Carpenter	266	90	46,841	17,202
Liberal	Good Shepherd	1124 W 2nd St E-mail: mide@ptsi.net		4B	10148	316/624-3796 (316/624-3796)	Michael B Ide	183	63	74,622	2,427
Lincoln	Denmark	Rt 1 Rt 1 Box 48 B		4B	01889	785/277-3424		42	31	8,089	1,173
Lindsborg	Bethany	320 N Main St	SW	4B	01578	785/227-2167	Charles W Humphrey	900	285	191,245	60,975
Lindsborg	Freemount	2511 8th Ave		4B	01577	785/227-3154	David R Beese	120	62	29,000	8,180
Lindsborg	Messiah	402 N 1st St E-mail: messiah@ks_USA.net		4B	01578	913/227-3977	Victoria C Brundage	430	213	93,783	63,608
Linn	St Paul	300 1st St PO Box 323		4B	01632	785/348-5345		97	30	20,086	3,172
Lucas	Gloria Dei	1st & Wolf PO Box 277		4B	16252	785/525-6195	James L Wagner	127	46	25,787	5,723
Manhattan	First	930 Poyntz		4B	01633	785/537-8532 (785/539-3507)	Keith E Wiens David R Beese	1,045	319	269,955	61,585
Manhattan	Peace	2500 Kimball Ave E-mail: peace@finhills.com		4B	01645	785/539-7371	Richard P Hermstad	529	200	126,576	12,119
Marikato	Evangelical	201 S Center		4B	10163	785/378-3308	Ernest A Larsen	252	72	41,976	15,696
Marquette	Elm	403 N Lincoln St PO Box 236		4B	01579	785/546-2244	Larry D Cross	497	133	70,029	11,176
McPherson	New Gottland	1822 17th Ave		4B	01680	316/654-3421		276	70	56,450	6,500
McPherson	Trinity	Kansas Ave at Elm		4B	01652	316/241-0424 (316/241-0427)		964	210	191,052	33,105
Mulvane	Our Saviour	503 Louis Dr E-mail: OurSaviour@netzero.net		4B	01653	316/777-1691		412	60	24,904	200
Ness City	Our Redeemer	524 E Cedar		4B	10189	785/798-2825		77	28	20,657	300
New Cambria	Peace	c/o Jean Cury 903 Burr Oak Salina KS		4B	01582	913/227-3311		110	23	10,686	95
Newton	Peace	225 W 7th St		4B	16020	316/283-3775		296	49	37,005	4,132
Norcatgur	St Mark's	c/o Central States Synod 6400 Glenwood Ste 210 Shawnee Mission KS		4B	10173			9	0	0	0
Norway	Our Savior's	PO Box 5		4B	10174	785/335-2628	Bradford N Bray Rachael J Hanson	128	30	41,944	1,843
Oberlin	Faith	404 N York Ave		4B	10176	785/475-2053 (785/475-3864)	Carol S Willadsen Charlotte Strecker-Baseler	189	57	35,783	5,554
Ogallah	Emanuel	KS 147 8 Mi S of Ogallah Rt 2 Box 62 Wakeeney KS		4B	01683	785/743-6629	Jonathan W Anderson	28	17	8,274	872
Olathe	Advent	11800 W 151st St		4B	07605	913/681-2074	Roger R Gustafson Susan Langhauser	985	391	170,937	25,373
Olathe	St Mark	515 S Ridgeview Rd		4B	10182	913/764-4496	William J Sappenfield	543	210	133,395	28,124
Olsburg	Olsburg	PO Box 128		4B	01634	785/468-3500 (785/293-4985)	Jeffery L Carpenter	217	71	41,168	12,304
Onaga	New Hope	219 Lucien St PO Box 394	SP	4B	30362	785/456-6785	Larry D Blue	118	58	28,639	3,318
Osage City	Grace	200 Holiday 520 S 6th		4B	01635	785/528-4785 (785/528-4785)	John F Ashcraft Jr	275	92	55,408	5,430
Osborne	Faith	629 N 2nd		4B	10194	785/346-5467	Ronald Yarnell	114	41	44,482	6,645
Otis	Trinity	200 W Ellen St PO Box 348		4B	10196	785/387-2434	Margaret E Gary	149	54	93,751	36,373
Overland Park	Atonement	9948 Metcalf Ave		4B	10197	913/648-0595 (913/648-0508)	Steven L Robertson Mary J Schmitt	2,567	764	712,364	127,656
Overland Park	Holy Cross	7851 W 119th St		4B	07821	913/491-8022 (913/491-8056)	Michael D Peck	380	187	189,569	15,500
Overland Park	Overland Park	7810 W 79th St		4B	10198	913/642-4461 (913/642-4463)	James H Beaty	398	146	147,862	23,374
Palmer	St Paul	Rt 2 Box 16E		4B	10199	785/692-4564	Nile H Buch	138	69	49,525	10,741
Peabody	St Paul	213 E Division		4B	01654	316/983-2839		52	34	21,621	4,050
Phillipsburg	Zion	492 7th St PO Box 363		4B	10201	785/543-2005	Loma L Paulus	212	70	84,922	6,025
Pittsburg	St John	304 W 3rd St		4B	10204	316/231-4085 (316/231-4085)	James A Banner	403	104	72,669	8,567
Prairie Village	Faith	4805 W 67th St E-mail: lcfath@aol.com		4B	01595	913/722-3515 (913/722-6629)	Randall G Olson	934	330	428,445	77,038

CONGREGATIONS

CITY/TOWN	CONGREGATION	LOCATION/ MAILING ADDRESS	STATUS LANGUAGE REGISTRY	LD. NUMBER	PHONE NO. (FAX NO.)	PASTOR(S)	MEMBERSHIP		CURR. EXPENSES	BENEV.		
							BAPT.	AV. ATT.				
KANSAS — continued												
Prairie Village	Resurrection	9100 Mission Rd		4B	01611	913/649-0438 (913/649-2160)	Michael G Brecke	860	285	324,185	20,985	
Prairie Village	Zion	7501 Belinder E-mail: riggs-zion@msn.com		4B	20092	913/649-4785 (913/649-8020)	Charles B Riggs	336	114	148,479	16,123	
Robinson	Upper Wolf	5 Mi SE Rt 1 Box 41		4B	10211	913/544-6816	Tim K Eighmy	116	36	47,195	6,523	
Rush Center	Hope	308 S Walnut St PO Box 259		4B	10212	785/372-4410	Maurice A Schuas	157	51	25,995	3,736	
Russell	Redeemer	612 N Culp St		4B	20093	785/483-2065	Kelly A Taylor-Schaus	81	22	14,287	2,417	
Russell	St John	425 N Main St		4B	01685	785/483-5358 (785/483-6365)	Michael J Fibranz Henry J Hartman	1,062	362	215,555	30,187	
Russell (Milberger)	United Emmanuel	3130 182nd St		4B	10216	785/935-4365	Keith A Kretzner	164	80	38,695	3,933	
St Francis	Peace	202 N College		4B	10218	785/332-2928	David C Rossbach	492	161	105,836	18,275	
St Francis	Salem	8 Mi NW on Hwy 326 RR 1 Box 394		4B	10219	785/332-3002 (785/332-3002)		129	42	36,018	4,120	
Salina	Immanuel	255 S 7th St		4B	01583	785/825-4750 (785/825-4767)	Loren D Mai	713	181	220,691	31,733	
Salina	Redeemer	743 E Magnolia Rd		4B	01586	785/827-8195	Charis Combs-Lay	406	117	71,100	3,840	
Salina	St John's	302 S 7th St		4B	01584	785/825-5081 (785/825-4391)	Charles E Aase Russell D Glaser	1,103	220	254,794	63,433	
Savonburg	Friends Home	3 Mi W on Rt 1 Rt 1 Box 14		4B	01655	316/754-3314	Roy E Rasmussen	157	64	53,272	2,831	
Scandia	Amana	417 Grant St PO Box 266		4B	01637	785/335-2285 (785/335-2274)	Carol S Willadsen Rachael J Hanson Bradford N Bray Daniel S Brecka Jr	169	53	49,553	5,106	
Sharon Springs	Sharon	503 S Gardner Rd		4B	01687	785/852-4201		78	29	35,090	4,445	
Shawnee	Redeemer	E-mail: SHARON.LUTHERAN.CHURCH@ecumnet.org 7300 Nieman Rd		4B	01610	913/631-8889 (913/631-2630)	John W Polk	463	112	101,403	6,446	
Shawnee Mission	First	6400 State Line Rd		4B	01609	913/362-4150 (913/362-1241)	Keith D Hohly	382	121	223,785	22,916	
Shawnee Mission	Westwood	5035 Rainbow Blvd		4B	10133	913/722-5035	Cynthia J Schnaath	179	41	62,048	220	
Smith Center	American	415 W New York St		4B	10225	785/285-6973	John G Strecker-Baseler	407	130	78,262	9,093	
Smolan	Salemsborg	RR 1 3 Mi S Burma Rd 3631 W Salemsborg Rd		4B	01585	785/668-2522 (913/668-2370)	Leo E Combs-Lay	253	124	91,130	6,000	
Stuttgart	Emmanuel	PO Box 5		4B	10233	785/543-6210 (785/543-6210)	Bill J Terry Jr	246	120	75,972	17,190	
Tescott	St Paul	1st & Ohio St PO Box 161		4B	10239	785/283-4728		131	45	34,879	4,194	
Topeka	First	1234 Fairlawn Rd		4B	01638	785/272-5302 (785/272-5302)	Elwyn J Luber	957	280	259,672	32,175	
Topeka	Good Shepherd	2801 Urish Rd		4B	16404	785/478-9217		0	0	0	0	
Topeka	Our Saviors	2021 W 29th St		4B	10240	785/286-5313 (785/286-5395)	Susan Candea	437	193	139,936	30,156	
Topeka	Trinity	731 Buchanan St		4B	01640	785/233-0767 (913/233-7788)	David C Fulton	462	113	118,725	12,831	
Valley Falls	St Paul	701 Frazier Ave		4B	01641	785/945-6778		88	15	15,718	2,100	
WaKeeney	Bethlehem	338 N 7th St		4B	01690	785/743-2005	Randall W Gibbs	388	103	75,323	10,094	
WaKeeney	Immanuel	438 N Main St PO Box 306		4B	10243	785/743-5335	John R Binder Jr	54	15	23,900	1,242	
WaKeeney	Zion	10 Mi S US 283 Rt 2 Box 82		GE	4B	01691	785/743-6629	Jonathan W Anderson	194	70	55,729	3,285
Wamego	St John	401 N 5th 405 Redwood Dr		4B	10025	785/456-6785	Larry D Blue	56	22	16,750	900	
Washington	Good Shepherd	4th & D Sts		4B	01642	785/325-2944	Jeri R Daxheimer	222	88	48,461	4,800	
Waterville	St Mark	204 N Nebraska PO Box 300		4B	01643	785/363-2182	Daryl E Nelson	273	72	75,194	6,084	
Wellington	St John	1031 Mission Rd		4B	01657	316/326-3089		182	33	40,212	350	
Weskan	Bethany			4B	01892	785/852-4201	Daniel S Brecka Jr	44	18	15,605	250	
White City	Marion Hill	1809 B Ave		4B	01644	785/482-3830	David A Rush	90	38	18,886	3,726	
Wichita	Christ	5356 N Hillside E-mail: pastor@christ.lutheran.org		4B	10244	316/744-1242 (316/744-1242)	Sally C Fahrenthold	301	120	98,236	15,209	
Wichita	Gloria Dal	1101 N River Blvd		SI	4B	01658	James M Davis	709	328	265,607	65,433	
Wichita	Good Shepherd	1451 E 47th St PO Box 16269		4B	10245	316/263-0872 (316/263-0873) (316/524-3401) (316/524-0647)	George J Campbell	288	146	103,022	6,575	
Wichita	Lord of Life	11215 W 13th St N		4B	30112	316/722-5473 (316/722-5473)	Gregory H Gaskamp	304	140	86,641	9,066	
Wichita	Reformation	7801 E 13th St N		4B	01659	316/634-0586 (316/634-2034)	Gerald L Mansholt	783	332	319,070	89,124	
Wichita	St Paul	925 N Waco		SP	4B	01660	316/263-0810	Carolyn E Campbell	310	110	129,008	39,845
Wilson	Excelsior	8 Mi NE of Wilson PO Box 152		4B	01893	785/658-2488		39	12	6,591	1,434	
Wilson	Immanuel	2819 F Ave PO Box 298		4B	10247	785/658-2252	James L Wagner	249	112	71,145	17,497	
Windom	Andover	117 Dakota Rd		4B	01661	316/489-6656	Kris A Bjerke-Ulliman	290	99	45,795	12,217	
Winona	Bethesda	324 First P.C.		4B	01684	913/694-2405		32	13	10,334	0	

CONGREGATIONS

KENTUCKY

Augusta	St Paul	5 Mi S on Rt 19 Rt 2 Box 408A		6C	13064	606/564-3566		108	55	30,528	1,782
Bellevue	Prince of Peace	306 Center St		6C	07475	606/581-7129	Jane E Jarrell	100	48	28,594	7,085
Benton	St Matthew by the Lake	3966 US Hwy 641 N		6C	07766	502/527-1858		193	106	77,811	6,753
Bowling Green	Holy Apostles	1725 Ashley Cir Ste 113		6C	30050	502/781-6737 (502/781-6737)		52	27	68,130	1,381
Cold Spring	St Luke	3917 Alexandria Pike		6C	02319	606/441-2848 (606/635-9254)	Thomas Weitzel	106	70	38,677	6,883
Crestview Hills	Gloria Dal	2718 Dixie Hwy		6C	07696	606/331-4694	Neal R Boese Shawn K O'Brien Reuben C Everson Betsy A H Dart	665	300	255,602	27,800
Elizabethtown	House of Prayer	904 N Mulberry St		6C	02360	502/765-4212		147	67	55,840	4,525
Fern Creek	St Stephen	5903 Bardstown Rd		6C	02343	502/739-7778	Thomas D Swasko	320	118	80,136	15,294
Florence	Hopeful	6431 Hopeful Rd		6C	02322	606/825-6171 (606/825-6171)	J Blair Fields III	337	180	123,192	6,757
Frankfort	Hope	1251 Louisville Rd		6C	02378	502/227-9950		288	90	76,125	12,198
Franklin	Zion	701 S Main St PO Box 342		6C	02344	502/586-8416	O Trygve Holter	135	43	49,317	3,180
Georgetown	Providence	PO Box 5030		6C	30058	502/863-4929 (502/863-5756)	Brian K Jones	58	23	14,700	5,500
Hebron	Hebron	3140 Limaburg Rd		6C	02323	606/689-7590 (606/689-5922)	David W Shockey	1,104	333	239,719	38,942

CITY/TOWN	CONGREGATION	LOCATION/ MAILING ADDRESS	STATUS LANGUAGE REG./SYNO	LD. NUMBER	PHONE NO. (FAX NO.)	PASTOR(S)	MEMBERSHIP		CUBR. EXPENSES	BENEV.
							BAPT.	AV. ATT.		
KENTUCKY — continued										
Jeffersontown	Christ	9212 Taylorsville Rd E-mail: christluth@aol.com	6C	02345	502/267-5082	Ronald W Poisel	665	202	226,541	33,551
Lexington	Faith	1000 Tates Creek Rd E-mail: faithca@aol.com	6C	02324	606/266-7621 (606/266-9600)	Ronald G Luckey	807	271	261,080	44,413
Lexington	Gethsemane	2185 Garden Springs Dr E-mail: gethluch@juno.com	6C	13226	606/277-6096 (606/277-6096)	Arthur E Kentopp	205	123	111,080	9,245
Lexington	Word of Hope	1870 Armstrong Mill Rd E-mail: wordofhope@aol.com	6C	07746	606/272-8515	Thomas A Duval	191	103	87,473	2,100
Louisville	Ascension	13725 Shelbyville Rd	6C	16457	502/244-1856		630	265	224,721	39,040
Louisville	Bethany	3938 Southern Pky	6C	02346	502/363-3398	Vicki T Garber	111	67	66,211	4,052
Louisville	Calvary	1838 Bardstown Rd	6C	02347	502/452-2221	Paul E Mullins	132	56	116,540	10,949
Louisville	First	417 E Broadway	6C	02349	502/584-4926	Frank G Miller	422	102	124,609	18,389
Louisville (Valley Station)	Good Shepherd	9718 Dixie Hwy E-mail: goodshepherd9@juno.com	6C	02358	502/937-8048 (502/935-5802)	Nola K Lillie	160	61	54,456	3,416
Louisville	Grace	452 N 20th St	6C	02350	502/778-1827		51	29	33,429	1,832
Louisville	Messiah	8701 Shepherdsville Rd	6C	02351	502/969-1422	Leonard M Jepson	111	30	82,889	6,780
Louisville	New Creation	2111 W Broadway	6C	30102	502/774-8326	John N Sanders	45	28	52,000	50
Louisville	St John	901 Breckinridge Ln E-mail: stjohnd@aol.com	6C	02352	502/895-9320 (502/895-3979)	Edward L Young Glenn P Eisenbrey	517	292	233,294	29,433
Louisville	St Mark	7153 Southside Dr	6C	02353	502/363-5484	Vicki T Garber	158	60	61,501	8,182
Louisville	Third	1864 Frankfort Ave	6C	02355	502/896-6383	Phillip L Garber	98	58	69,409	5,668
Madisonville	Christ	1900 N Main St PO Box 835	6C	07464	502/825-0199		98	50	57,471	74
Meibourne	St John	Silver Grove 2 MI S Rt 1 Box 272	6C	02325	606/635-5013 (606/635-1206)	W Gene Lancaster	272	83	0	0
Milton	St Peter	6147 Hwy 36 E E-mail: GJLANC@one.net	6C	02326	502/732-5400	S Matthew Young	79	36	37,011	6,017
Newport	St Mark	415 E 8th St E-mail: zwise@kjh.net	6C	07536	606/261-4680		92	29	49,610	2,420
Owensboro	Faith	2830 Frederica St	6C	02359	502/684-6611	Kenneth R Witt	208	70	63,831	7,347
Paducah	St Matthew	2701 Broadway	6C	02357	502/442-8294	Darrol W Heggen	230	117	97,000	19,500
Prospect	Grace and Glory	PO Box 788	6C	30307	502/228-0650 (502/244-2572)		99	90	51,888	8,988
Richmond	St Thomas	1285 Barnes Mill Rd	6C	07699	606/623-7254	Andrew L Rutrough	125	65	50,113	6,332
Russell	Bethel	1351 Diederich Blvd	6F	13059	606/836-8608		112	36	55,786	1,198
Russell Springs	Prince of Peace	250 French Valley Rd	6C	30103	502/866-2771	Fredrick L Haynes	66	40	52,965	3,884
Shively	St Paul	580 Frontage Rd	6C	02354	502/447-9341	Robert L Hetzel Jr	208	47	66,100	15,836
Somerses	Redeemer	2304 Crutens Ln PO Box 742	6C	07217	606/678-4003		161	48	57,030	6,438

LOUISIANA

Baton Rouge	Lutheran Church of Our Saviour	3555 Jones Creek Rd E-mail: savourbr@aol.com	4F	07560	504/752-7961 (504/752-7962)	R Michael Aus Jr	400	181	111,946	21,063	
Baton Rouge	St Paul	2021 Tara Blvd	4F	05969	225/923-3133 (225/925-8313)	Stanley J Eckermann	438	156	159,727	23,441	
Chalmette	Gethsemane	2825 Paris Rd E-mail: JRSHEARS@AOL.COM	4F	20096	504/271-4254 (504/272-4255)	James R Shears	606	202	137,051	19,458	
Harvey	House of Prayer	3000 Manhattan Blvd	4F	07540	504/362-9035 (504/361-0746)		237	60	52,250	700	
Kenner	Christ the King	1001 W Esplanade Ave	4F	14199	504/469-4740 (504/469-0419)	Joseph W Hughes III	566	203	248,770	33,211	
Lafayette	First	301 W Farrel Rd	4F	05970	318/981-1021 (318/984-5977)	Kenneth O Burke	539	196	143,750	10,200	
Lake Charles	St Paul	1820 E Prien Lake Rd E-mail: stpaullakecharles@ccunet.org	4F	05971	318/477-2023	Joleen M Gleasman	169	64	80,998	3,500	
La Place	Lutheran Church of the Galilean	3404 Hwy 51	4F	07655	504/652-7800	Larry G Juergensen	149	40	56,528	2,125	
Mandeville	Hosanna	PO Box 1215	4F	07700	504/893-4296 (504/893-4332)	Anton A Kern Jr	419	212	221,583	13,135	
Marrero	Good Shepherd	6700A Westbank Expy	4F	20097	504/347-4121	Robert K Gnuse	185	60	21,919	3,646	
Metairie	St Mark	1520 Chickasaw Ave	4F	14203	504/833-0654	Robert Hildebrandt	127	55	85,260	8,298	
Monroe	Messiah	4201 Forsythe Ave E-mail: zarfig@bayou.com	4D	05977	318/325-8689	Dale M Farley	103	54	56,726	1,516	
New Orleans	Bethlehem	1823 Washington Ave	4F	20098	504/895-7050		166	80	60,065	9,821	
New Orleans	Faith	5333 St Bernard Ave PO Box 24964	4F	05973	504/282-2117		16	14	21,970	2,420	
New Orleans	Grace	5800 Canal Blvd	4F	14200	504/482-4994	Daniel W Duke	561	166	113,134	12,167	
New Orleans	Love	3730 MacArthur Blvd	4F	05974	504/362-1967 (504/891-7555)	Lisa A Gaye	153	55	83,792	732	
New Orleans	Spirit of Joy Community Church	217 N Broad Ave c/o Mr William and Ms Victoria Hamilton PO Box 24894 E-mail: spirit11@bellsouth.net	F	4F	30387	504/286-5777 (504/646-2912)		12	9	20,070	1,870
Shreveport	First	2115 Line Ave	4D	14263	318/221-9795	Richard W Dow	292	77	152,669	5,320	
Shreveport	Holy Trinity	8895 Youree Dr	4D	07756	318/797-9402 (318/797-3802)	Jerold L Preston	369	177	141,507	25,163	
Shreveport	St Stephen	8400 Kingston Rd	4D	14264	318/686-8289		79	25	34,007	2,205	
Slidell	Peace	1320 Gause Blvd W	4F	16135	504/641-6400	G Michael Leppich	204	62	41,986	2,220	

MAINE

Auburn	Grace	757 Summer St	7B	20099	207/782-9697	Marian E Marks	221	74	76,082	11,079	
Augusta	Prince of Peace	209 Eastern Ave E-mail: poplutheran@juno.com	7B	10266	207/623-9486	David W Rinas	673	160	153,741	42,290	
Bangor	Redeemer	540 Essex St E-mail: Redeemer@midmaine.com	7B	03524	207/945-3166	Elaine C Hewes	212	93	78,042	7,853	
Brunswick	Good Shepherd	330 Maine St E-mail: dueh@javanet.com	7B	10311	207/725-6561 (207/729-8865)	Paul A Scherzer	181	85	85,691	10,601	
Caribou	Faith	S Main St PO Box 56	7B	03525	207/492-6581		50	15	11,401	214	
Ellsworth	St Andrew	New Sweden ME 175 Downeast Hwy PO Box 145	7B	16308	207/667-7641	John F Maxim	246	117	97,139	12,877	
Falmouth	Emmanuel	265 Middle Rd	7B	10485	207/781-4820	Robert G Gustavson	289	90	84,950	7,496	
Kennebunk	Holy Cross	3 Lord St	7B	10397	207/985-4803	Richard A Homer	330	179	0	0	
Newcastle	Water of Life	US 1 c/o Rev William G Luger PO Box 208	F	7B	30052	207/563-1142		95	57	47,433	17,574
New Sweden	Gustaf Adolph	Capitol Hill Rd RFD 1 Box 14	7B	03529	207/896-3437 (207/896-3071)	Scottie J Burkhalter	356	63	44,081	1,016	
Portland	First	132 Auburn St E-mail: sburkhalter@aol.com	7B	10466	207/797-2525 (207/878-9659)	David R Alvord	553	205	195,711	21,529	
Portland	St Ansgar	515 Woodford St E-mail: PrSLH@aol.com	7B	03530	207/774-6740	Sharon L Hughes	240	70	87,370	7,585	

CONGREGATIONS

CITY/TOWN	CONGREGATION	LOCATION/ MAILING ADDRESS	STATUS LANGUAGE REG./SYNOD	LD. NUMBER	PHONE NO. (FAX NO.)	PASTOR(S)	MEMBERSHIP BAPT.	AV. ATT.	CURR. EXPENSES	BENEV.	
MAINE — continued											
Rockland	Nativity	179 Old Cntry Rd (Rockport) PO Box 1009 .04841-1009		7B	03535	207/594-4665	Glenn A Palmer	189	67	68,500	8,000
South Paris	Trinity	34 Buckfield Rd .04281-6106	FI	7B	03458	207/743-6906 (207/743-6906)	Thomas E Teichmann	133	67	39,543	3,809
Stockholm	Trinity	PO Box 91 .04783 E-mail: morganj@polaris.umpi.maine.edu		7B	03534	207/896-7960	James P Morgan (E)	173	57	30,119	6,105
Westbrook	Trinity	612 Main St .04092		7B	10547	207/854-5653	Allen S Barnes	319	118	84,272	12,611
Windham	Faith	PO Box 1485 North Windham ME .04062-1465 E-mail: FaithLutheranChurch@Juno.com		7B	16126	207/892-9158		100	47	29,331	2,990

MARYLAND

Aberdeen	St Paul	201 Mount Royal Ave .21001-2410 E-mail: stpaulsev@juno.com		8F	10255	410/272-3111 (410/272-6322)	G Neale Wirtanen Jr	960	197	252,090	18,155
Accident	St John's	Rt 2 Cove Rd Box 256 .21520		8H	06621	301/746-6235	Roland E Naim III	115	40	27,454	4,385
Accident	St Paul's	Main St Box 256 .21520		8H	06622	301/746-8235	Roland E Naim III	163	40	27,602	5,751
Adamstown	St Mark	5132 Doubs Rd 5136 Doubs Rd .21710-8919		8F	02596	301/874-5838	Marina C Flores	89	30	24,699	0
Annapolis	St Martin	1120 Spa Rd .21403-1012		8F	02679	410/263-4723 (410/216-9038)	Gerald A Miller	975	401	415,510	39,077
Arcadia	St Paul	15801 Trenton Rd .21155-9518		8F	02632	410/239-3456	Melvina V Stricklin	245	58	64,559	4,196
Arnold	Gloria Dei	461 College Pky .21012-1818 E-mail: gloriade@juno.com		8F	07646	410/544-3799 (410/647-5915)	Thomas P Williamsen	1,301	380	235,401	24,244
Bakersville	Salem Evangelical	6 Mi N of Sharpsburg Bakersville Rd PO Box 427 Sharpsburg MD .21782-0427 E-mail: MRD26@aol.com		8F	02571	301/432-5447	Blaine E Feightner	194	38	29,592	3,058
Baltimore	All Saints Evangelical	4215 Loch Raven Blvd .21218-1409		8F	30089	410/889-8458	Laura D Ingersol	136	90	103,000	17,200
Baltimore	Amazing Grace	2424 McKedery St .21205-2546 E-mail: AGELC@road.net		8F	30330	410/276-5674 (410/276-5674)	Karen B Brau	124	72	125,957	10,076
Baltimore (Towson)	Ascension	7601 York Rd .21204-7583		8F	02688	410/825-1725 (410/825-9013)	J Leland Mebust Timothy S Robertson	1,410	365	505,996	103,789
Baltimore	Augsburg	2610 Garrison Blvd .21216-1815		8F	02664	410/542-6270	T Gregory Knepp	62	42	30,393	1,806
Baltimore	Augustana	3401 Mannasota Ave .21213-1847		8F	02589	410/485-6844		278	65	85,400	2,900
Baltimore	Christ	701 S Charles St .21230-3835		8F	02688	410/752-7179 (410/752-7881)	John R Sabatelli Amy J Godshall Elizabeth S Risch John D Miller	1,194	481	820,356	460,019
Baltimore	Christ	5700 Edmondson Ave .21228-1999 E-mail: christ.ic.catonsville.md@ecunet.org		8F	10270	410/747-0785	Barry L Laird	265	87	130,310	11,440
Baltimore	Christus Victor	9833 Harford Rd .21234-1956		8F	02691	410/688-8089 (410/688-3728)		463	165	127,408	13,800
Baltimore (Towson)	Divinity	1220 Providence Rd .21286-1560		8F	10531	410/823-8293	Christopher J Chantelau	201	74	55,091	17,287
Baltimore	Emmanuel	3133 E Baltimore St .21224-1352		8F	02692	410/675-2753	Bobby F Booher	188	33	60,601	1,643
Baltimore	Epiphany	4301 Raspe Ave .21206-1999		8F	02693	410/485-7654 (410/485-7654)	Keith R Hardy	1,142	224	214,995	41,328
Baltimore	Faith	1920 E North Ave PO Box 2275 .21228-2275		8F	10271	410/675-3991	Willard McGiver Jr	207	75	79,246	0
Baltimore	First English	3607 N Charles St .21218-1898		8F	02694	410/235-2356 (410/235-7432)	Donald L Burggraf	540	132	326,688	36,123
Baltimore	First-Gray Manor	212 Oakwood Rd .21222-1319		8F	10272	410/284-6657	William G Wallace	852	262	112,025	19,700
Baltimore	Grace	5201-05 Harford Rd .21214-2699		8F	10273	410/254-1000	Larry E Drumm	330	100	118,887	28,089
Baltimore	Holy Comforter	5513 York Rd .21212-3896		8F	02697	410/433-1801 (410/433-4834)	Carol H Youse	338	112	189,987	18,000
Baltimore	Holy Trinity	4000 Sinclair Ln .21213-2187		8F	10274	410/488-0798		75	35	35,571	2,360
(Middleborough)	Hope	1901 Middleborough Rd .21221-3099		8F	10418	410/686-7587	R Carl Myers	659	193	108,198	9,063
Baltimore	Jerusalem	4605 Belair Rd .21206-5799 E-mail: kimwood@erols.com		8F	02698	410/485-5750 (410/485-0290)	Constance M Morrow	284	120	140,000	5,928
Baltimore	Luther Memorial	5401 Eastern Ave .21224-2725		8F	02699	410/633-8967	Thomas E Davison	204	77	95,673	0
Baltimore	Messiah English	1025 S Potomac St .21224-4920		8F	02700	410/342-4543 (410/342-4543)	D Lee Hudson	62	53	56,900	2,000
Baltimore	Our Saviour	141 Laveme Ave .21227-3096		8F	02673	410/242-2141	Ronald R Mulberger	481	71	88,014	0
(Lansdowne)	Prince of Peace	8212 Philadelphia Rd .21237-2891		8F	02701	410/866-8766	Gerry F Rickel	796	222	166,354	26,692
Baltimore (Rosedale)	Reformation	6200 Loch Raven Blvd .21239-1899 E-mail: Reformation@ecunet.org		8F	02702	410/435-5202	Howard R Thime	269	86	125,207	10,252
Baltimore	St Andrew	1201 Taylor Ave .21234-5928		8F	02703	410/825-3155	J Kevin Guillery	310	120	111,784	15,835
Baltimore (Rockdale)	St James	8301 Liberty Rd .21244-3125 E-mail: stjames@mail.bcpl.lib.md.us		8F	10494	410/922-3137	Robert L Day Jr	233	90	110,543	18,228
Baltimore (Brooklyn)	St John	226 Washburn Ave .21225-2099 E-mail: stjohn.lc.brooklyn.md@ecunet.org		8F	02676	410/355-7295 (410/355-3307)	Joseph P Lettrich	855	181	159,045	23,967
Baltimore (Parkville)	St John	8808 Harford Rd .21234-4197 E-mail: klayer2785@aol.com		8F	02704	410/665-1234 (410/665-6094)	John K Burk	1,115	405	266,315	63,968
Baltimore (Pimlico)	St John	4403 Pimlico Rd .21215-6913	SP	8F	02678	410/542-6814	T Gregory Knepp	128	67	51,120	2,030
Baltimore (Essex)	St John's	518 Franklin Ave .21221-6721		8F	10358	410/687-4821	Lans E Alexis	796	120	95,393	1,000
Baltimore	St Luke	7001 Harford Rd .21234-7794		8F	10278	410/444-5171 (410/254-4174)	Bruce M Kelley	415	177	146,804	24,637
Baltimore (Dundalk)	St Luke	1803 Dundalk Ave .21222-2904 E-mail: slscl@luther95.net		8F	10277	410/633-5374	John F C Domheim	496	120	96,805	13,474
Baltimore	St Luke's Evangelical	800 W 38th St .21211-2597		8F	02706	410/243-1391		172	56	57,327	10,231
Baltimore	St Mark Estonian	1900 St Paul St .21218-6035	ES	8F	02708	410/889-1768 (410/235-9724)		159	27	7,470	380
Baltimore	St Mark's	1900 St Paul St .21218-6035		8F	02707	410/752-5804 (410/752-4074)	Dale W Dusman	151	116	210,858	23,167
Baltimore	St Matthew	3620 Red Rose Farm Rd .21220-4009		8F	10280	410/335-4210 (410/335-5388)	John M Kulczycki	603	151	131,863	19,800
Baltimore (Perry Hall)	St Michael	9534 Belair Rd .21236-1596		8F	10459	410/256-6441 (410/256-7081)	Donald R Beutel Russell W Scott Eileen Sudbrink Kelley	2,897	505	366,667	58,893
Baltimore	St Paul	3909 Pennington Ave .21226-1211		8F	10281	410/355-4860		277	48	51,368	1,350
Baltimore	St Paul	141 S Clinton St .21224-2341		8F	10282	410/675-5616		219	50	60,967	23,157
Baltimore (Mount Winans)	St Paul	2111 Hollins Ferry Rd .21230-1608		8F	02680	410/415-0439		35	15	10,373	6,822
Baltimore (Rockdale)	St Paul	7902 Liberty Rd .21244-3690		8F	02661	410/655-5250 (410/655-8303)	Donald A Haas	1,230	132	190,336	35,916
Baltimore (Fullerton)	St Peter	7910 Belair Rd .21236-3775		8F	10284	410/665-7300	Mark S Crispell	699	240	195,056	19,000
Baltimore (Colgate/ Eastpoint)	St Peter Evangelical	7834 Eastern Blvd .21224-2115		8F	10265	410/288-0537	Robert M Harvey	613	179	145,009	33,282
Baltimore	St Philip's	501 N Caroline St .21205-1807		8F	10286	410/732-8070		636	181	95,542	19,404
Baltimore (Arbutus)	St Stephen	901 Courtney Rd .21227-1210		8F	02730	410/242-0422 (410/242-6815)	Richard H Goodlin	354	103	97,900	21,469
Baltimore (Dundalk)	St Timothy	2120 Dundalk Ave .21222-3717		8F	02710	410/284-6840	Joseph E Skillman Jr	523	111	98,538	16,389

CITY/TOWN	CONGREGATION	LOCATION/ MAILING ADDRESS	STATUS LANGUAGE REG./SYNOUD	LD. NUMBER	PHONE NO. (FAX NO.)	PASTOR(S)	MEMBERSHIP		CURR. EXPENSES	BENEV.		
							BAPT.	ATT.				
MARYLAND — continued												
Baltimore	Salem	1530 Battery Ave		8F	02682	410/576-0487		110	61	81,522	3,738	
Baltimore	Second English	5010 Briarcliff Rd		8F	02684	410/945-2350 (410/945-6088)	J Frederick Lehr	393	123	212,957	38,262	
Baltimore	Sts Stephen and James	938 S Hanover St		8F	10278	410/752-7521	Lowell S Thompson	217	53	85,412	8,578	
Baltimore	Zion	City Hall Plaza	GE	8F	02687	410/727-3939 (410/468-0174)	H J Siegfried Otto	486	98	103,814	14,333	
Beckleysville	St Abraham	4029 Beckleysville Rd		8F	02609	410/374-4726	Charles D McAdoo	98	26	18,175	4,257	
Bel Air	Good Shepherd	1515 Emmorton Rd		8F	02714	410/838-8081 (410/838-8026)	Donald W Keyser Kenneth H Homer Jr	1,634	428	235,160	40,887	
Beltsville	Abiding Presence	11310 Montgomery Rd		8G	02636	301/937-7646 (301/937-7575)	Michael H Taylor	294	146	119,396	14,932	
Bethesda	Christ Evangelical	8011 Old Georgetown Rd		8G	10294	301/652-5160	Marvin T Tollefson Jr	468	135	364,346	39,004	
Bethesda	Emmanuel	7730 Bradley Blvd		NO SL	8G	02638	301/365-5733 (301/365-8236)	Jan P Lookingbill	786	187	232,440	51,843
Bittinger	Emmanuel	Rt 495 S from Grantsville c/o Mr Douglas Knupp PO Box 323 Springs PA		8H	06623	301/245-4202		133	95	29,100	10,374	
Boonsboro	Trinity	64 S Main St		8F	02553	301/432-2226	Joseph I Donovan Jr	458	131	98,550	14,406	
Boonsboro	All Saints	16510 Mount Oak Rd		8G	07421	301/249-6300 (301/249-4725)	Richard L Dowhower	592	135	174,321	15,175	
Bowie	Grace	2503 Belair Dr		8G	10298	301/262-7625 (301/262-8262)	Aian E Ericksen	284	90	147,116	34,801	
Brunswick	Bethany	109 1st Ave		8F	02579	301/834-8003 (301/834-5144)	Bruce W Barth	335	75	52,370	7,857	
Burkittsville	St Paul	5 E Main St PO Box EE		8F	02582	301/834-9866		114	50	53,462	0	
Burtonsville	Epiphany	14411 Old Columbia Pike		8G	02661	301/384-4244 (301/309-3658)	Douglas P Jones	472	75	90,438	16,467	
Catonsville	Salem	905 Frederick Rd		8F	02683	410/747-0720 (410/747-1829)	G Edward Whetstone Jr	1,493	187	172,000	49,180	
Clear Spring (Western Pike)	St Paul	US Rt 40 at St Paul Rd		8F	02555	301/842-2823 (301/665-1765)	Mary Laymon Amundson	268	73	52,794	11,514	
Clear Spring	St Peter's	14531 National Pike 30 S Martin St PO Box 198		8F	02556	301/842-2505 (310/842-3392)	Charles A Carr	286	75	86,184	13,696	
Clinton	Hope	6201 Coventry Way		8G	10316	301/868-2678		210	82	106,309	11,765	
Cockeysville	Faith	8 Sherwood Rd		8F	02729	410/666-3136 (410/666-5206)	David W Eisenhuth	414	162	146,511	16,955	
College Park	Hope	4201 Guilford Dr		8G	02644	301/927-5508 (301/927-5508)	Richard H Graham	264	66	93,956	16,871	
Columbia	Abiding Savior	10689 Owen Brown Rd		8F	10386	410/897-8770 (410/897-1692)	Marie L Burt	150	65	93,242	13,131	
Columbia (Oakland Mills Village)	Living Word	5885 Robert Oliver Pl		8F	07346	410/730-1970 (410/740-9323)	William E Hayman Jr	171	38	73,064	2,081	
Columbia	New Hope	6575 Guilford Rd		8F	07723	410/381-4673 (410/381-4684)	H Gerard Knoche Jr Mary B Zurell	882	331	262,905	47,393	
Columbia	St John Evangelical	6004 Waterloo Rd		8F	10354	410/799-8888 (410/799-3614)	Robert W Wallace Jr Michael R McQuaid	830	373	252,272	37,617	
Cordova	St Paul	1 1/2 Mi NE Old Cordova Rd 12095 Blades Rd	GE	8F	02723	410/364-5147		256	60	56,892	5,200	
Cumberland	St John	406 Arch St		8F	02557	301/724-7250 (301/724-7253)	Mark C Dill	836	146	127,635	16,966	
Cumberland	St Luke	1601 Frederick St		8F	02558	301/722-4190	Stephen F Yelovich	580	132	146,339	10,378	
Cumberland	St Paul	15 N Smallwood St		8F	02559	301/722-6604 (301/722-6809)	John J Duffus	687	179	182,414	21,576	
Damascus	The Redeemer	27015 Ridge Rd		8F	02586	301/253-3000	Raymond C Scheck	592	500	321,662	65,751	
Derwood (Redland)	St Luke's Evangelical	17740 Muncaster Rd PO Box 5504		8G	10344	301/926-1220 (301/926-0113)	Karis Ka Graham	422	109	107,427	9,306	
Dundalk	Good Shepherd	3103 Srollers Point Rd		8F	10346	410/282-5355	Edward H Peopler	228	74	76,320	9,623	
Easton	Grace	111 Brockletts Ave		8F	02717	410/822-2904	Henry E Schaefer Jr	251	70	56,854	3,746	
Edgewood	Lord of Life	Willoughby Beach Rd & Sequoia Dr PO Box 832		8F	07347	410/676-8063		350	115	78,754	10,763	
Eldersburg	Holy Spirit	2205 Old Liberty Rd		8F	02728	410/795-6333	Eugene R Alexander	484	191	123,620	21,473	
Ellicott City	First	3804 Chatham Rd		8F	02668	410/465-2977 (410/465-8700)	Glenn E Ludwig	2,294	515	394,360	83,984	
Emmitsburg	Elias	100 W North Ave PO Box 465		8F	02587	301/447-6239	Susan Haas Yatta	444	106	68,173	3,892	
Fairview	Mount Tabor	Rt 494		8F	02554	301/842-2623 (301/665-1765)	Mary Leymon Amundson	161	41	32,124	4,069	
Fallston	Holy Communion	14531 National Pike Clear Spring MD 615 Old Fallston Rd PO Box 55		8F	07678	410/879-4449	Philip F Kunder	347	104	69,000	4,104	
Feagaville	Mount Zion	5709 Mount Phillip Rd 5524 Feagaville Ln Frederick MD		8F	02592	301/473-4737	John F Bromhal	230	45	32,788	7,590	
Feagaville	St Luke	5464 Jefferson Pike 5524 Feagaville Ln Frederick MD		8F	02593	301/473-4737	John F Bromhal	330	82	68,145	17,046	
Forestville (Washington DC)	Bethany	5501 Silver Hill Rd		8G	10523	301/568-3000	Kathy F Hlatshway	233	69	111,084	8,140	
Fort Washington	Grace	10928 Indianhead Hwy		8G	07150	301/292-2232 (301/292-6564)	Mark D Edwards	223	79	117,531	17,345	
Foxville	Mount Moriah	Lantz Rt 1 13156 Edgemont Rd Smithsburg MD		8F	02574	301/824-7774	G Julia Brigham	67	22	9,873	2,464	
Frederick	Bethel	9664 O'Possumtown Pike		8F	02604	301/694-8280	Muriel N Helchler	215	46	57,104	11,166	
Frederick	Braddock	2759 N Clinton Rd PO Box EE		8F	02581	301/834-7372		37	30	19,267	0	
Frederick	Evangelical	Burkittsville MD 35 E Church St	SI	8F	02588	301/663-6361 (301/663-7747)	W Phillip Fogarty David G Oravec Stacey L Brady Barbara J Bornemann	3,943	622	503,351	109,133	
Frederick	Good Shepherd	1415 W 7th St		8F	02589	301/663-3344 (301/663-3353)	Ronald E Reaves Gary T Bible	685	256	207,622	26,259	
Frederick	St Matthew	4004 Ballenger Creek Pk 5136 Doubts Rd Adamstown MD		8F	02597	301/874-5838	Marina C Flores	170	49	39,831	6,887	

CONGREGATIONS

CITY/TOWN	CONGREGATION	LOCATION/ MAILING ADDRESS	STATUS LANGUAGE REG./SYNOD	I.D. NUMBER	PHONE NO. (FAX NO.)	PASTOR(S)	MEMBERSHIP BAPT. AV. ATT.	CURR. EXPENSES	BENEV.		
MARYLAND — continued											
Friendsville	Grace	Maple St & 2nd Ave Box 256 Accident MD 21520		8H	06624	301/746-8235	Roland E Naim III	68	30	14,839	2,886
Frostburg	St Paul	34 W Main St PO Box 227 21532-0227		8F	02560	301/889-9244	Michael H Tamorra	403	79	55,791	19,744
Fulton	St Paul	11795 Scaggsville Rd 20759-2211		8F	10370	301/725-0241	Rodney L Ronneberg Chad Kline Darrell L Layman	798	208	166,485	0
Funkstown	St Paul	24 E Baltimore St PO Box 148 21734-0148		8F	02561	301/791-1738 (301/791-1738)	Darrell L Layman	528	182	112,608	35,334
Gaithersburg (Montgomery Village)	Christ the Servant	Montgomery Vlg Ave and Centerway Rd PO Box 2188 20886		8G	07312	301/977-0285	Peter E Bastien	238	107	93,556	18,044
Gaithersburg	Good Shepherd	16420 S Westland Dr 20877-1500		8G	02682	301/869-1780		1,195	450	418,012	169,337
Gaithersburg (Darnestown)	Prince of Peace	11900 Darnestown Rd 20878-2210 E-mail: popinfo@juno.com		8G	07647	301/869-8126 301/869-3666 301/869-8702	Sally G Roach	458	182	91,411	32,108
Glen Burnie	Glen	106 Carroll Rd 21060-6999		8F	10373	410/766-6534	David G Berg	426	66	65,027	2,794
Glen Burnie	Our Redeemer	7606 Quarterfield Rd 21061-3947		8F	02671	410/766-8778	Alan D Traher	268	75	96,369	7,693
Glen Burnie	Peace	416 Wellham Ave 21061-2159 E-mail: peace@toad.net		8F	10438	410/766-3283	Mark C Chavez	273	111	100,453	17,599
Glenwood	Shepherd of the Glen	14551 Burntwoods Rd 21738-9532		8F	16193	410/442-1204	James E Luedeke	163	63	44,394	2,656
Grantsville	Christ	Main St PO Box 127 Salisbury PA 15558 Rt 3		8C	01364	814/662-4041	David E Fetter	241	50	17,747	2,946
Greensburg	St Paul	13156 Edgemont Rd Smithsburg MD 21783-1429		8F	02575	301/824-7774	G Julia Brigham	151	45	16,481	3,598
Hagerstown	Christ	216 N Cleveland Ave 21740-5005 E-mail: CLChurch@ntrepid.net		8F	02562	301/733-3482	Raymond H Shriver	593	224	138,264	34,468
Hagerstown	Haven	1035 Haven Rd 21742-3101 E-mail: torbena2@juno.com		8F	02563	301/733-5056 (301/733-8725)	Torben G Aarsand	610	180	141,053	29,424
Hagerstown	St John	141 S Potomac St 21740-5557		8F	02564	301/790-2510	Edward H Helm	673	232	308,685	58,428
Hagerstown	St Mark	601 Washington Ave 21740-4635		8F	02565	301/733-7550 (301/733-7556)	David B Kaplan	1,298	233	162,662	43,256
Hagerstown	St Matthew	6 Mi NE Rt 40 PO Box 187 Keedysville MD 21758-0187		8F	02551	301/432-4517	Eleanor S Doub	111	30	15,663	0
Hagerstown	Trinity	15 Randolph Ave 21740-4097	SI	8F	02566	301/733-2878 (301/733-6993)	David M Buchenroth Robert C Lehman	838	276	388,272	107,369
Hampstead	St Mark	1373 N Main St PO Box 249 21074-0249		8F	02613	410/239-4541	George E Tuttle	591	158	136,221	41,458
Hampstead	St Peter	4300 Church Rd 21074-2724		8F	02611	410/374-2264	David R Bare	317	66	59,003	5,760
Harney	St Paul	5918 Conover Rd 21787-1218		8F	02615	717/334-8585 (717/334-8585)	Charles P Marshall	325	75	37,531	3,523
Jarrettsville	Salern	3825 Norrisville Rd 21084-1488		8F	10393	410/557-8612 (410/692-5873)	David H Myers	264	83	77,905	8,351
Jefferson	St Paul	3864 Jefferson Pike PO Box 637 21755-0637 E-mail: StPaulSecy@aol.com		8F	02594	301/473-8626 (301/473-7544)	Virginia K Price	374	128	104,317	12,800
Jennings	Zion	c/o Ms Sharon Shawley 9852 Bittinger Rd Swanton MD 21561 E-mail: bjp@mail2.genet.net		8H	06625	301/245-4200		122	18	5,075	4,100
Jessup	Community of St Dysmas	5010 Brlarclift Rd Baltimore MD 21229-1393	SI SP	8F	16302	410/799-7943		136	90	80,702	5,200
Joppa	Trinity	1100 Philadelphia Rd 21085-3299		8F	10396	410/679-4000 (410/679-3472)	Paul E Austin John H S Austin Charles H Lashley R Calvin Jordan Jr Eleanor S Doub	2,587	728	400,136	54,118
Keedysville	St Peter	53 N Main St PO Box 187 21758-0187		8F	02552	301/432-4517		180	36	32,146	6,058
Kent Island	Living Water	c/o Rev H Thomas Miller Jr PO Box 696 Stevensville MD 21666	F	8F	30464	410/604-1414		0	0	0	0
Kensington	Resurrection	3101 University Blvd W 20895-1848		8G	02650	301/942-0400		251	39	112,740	6,791
Keymar	Mount Zion	3/4 Mi W Ladiesburg 12223 Woodboro Pike 21757-8717		8F	02591	301/898-5473	Richard P Rutkauskas Jr	745	65	35,412	8,120
Keysville	Keysville	7301 Keysville Rd 7775 Forest Stream Club Rd Keymar MD 21757-8749		8F	02624	410/775-2988	James M Russell	374	55	32,164	1,681
Knoxville	Trinity	7 Knoxville Rd PO Box 400 Burkittsville MD 21718-0400		8F	02583			27	7	0	0
Lanham	Good Samaritan	10110 Greenbelt Rd 20706-2206 E-mail: GSSLs@aol.com	SI	8G	02641	301/794-7300 (301/794-4140)	Steven A Buechler	189	69	70,148	7,882
Laurel	Holy Trinity	7607 Sandy Spring Rd 20707-5333		8F	10401	301/725-1866 (301/725-2532)	Harry F Bilas	644	241	250,938	38,591
Lavale	Christ	1222 Vocke Rd 21502-7519		8F	02578	301/729-1010 (301/729-6002)	Charles A Erzkus	432	181	126,488	23,789
Leitersburg	St Paul	21513 Leitersburg-Smithsburg Rd Hagerstown MD 21742-4937 E-mail: lans.alexis@ecunet.org		8F	02566	301/739-5442		255	65	47,799	2,700
Leitersburg	St Peter's (Beard's)	2 1/2 Mi SE 21348 Old Forge Rd Hagerstown MD 21742-8807		8F	02569	301/790-2094		103	65	28,727	3,220
Lexington Park	Good Samaritan	21600 N Shangri-La PO Box 785 20653-0785 E-mail: goodsam@erols.com		8G	30403	301/863-4740	Meredith A Wilkins	136	72	103,141	5,925
Lineboro	Lazarus	5101 S Church St 21102-1011		8F	02618	410/374-1304		52	25	20,476	1,360
Linthicum Heights	St John	300 W Maple Rd 21090-2434		8F	02677	410/859-0020 (410/859-0015)	William F R Gilroy Gregory S Clagg	1,914	425	269,140	51,818
Lutherville	Grace	8601 Valleyfield Rd 21093-3929		8F	02696	410/828-5115 (410/821-5609)		717	105	177,946	17,018
Lutherville	St Paul	1609 Kurtz Ave 21093-5314		8F	02709	410/252-3768 (410/252-5191)	Mark A G Huffman	568	165	196,466	42,258
Manchester	Immanuel	3184 Church St PO Box 739 21102-0739		8F	02616	410/239-6311 (410/374-2828)	Matthew S Schenning Norma L Schenning	1,130	332	243,505	59,238
Middletown	Zion	107 W Main St PO Box 306 21769-0306		8F	02598	301/371-6500 (301/371-3360)	Donald L Turley William M Bucher	2,088	446	277,163	66,531
Millersville	Christ	8249 Jumpers Hole Rd 21108-1227 E-mail: calc@toad.net		8F	10356	410/847-0340 (410/847-2954)	Janice E Lowden	530	165	132,363	19,611
Mitchellville	St Michael	700 Saint Michaels Dr 20721-1905		8G	07194	301/249-6222	Michael E Koch	108	50	67,448	960
Mount Airy	Harvest Wind	c/o Revs W Gary and K Craig Mooman PO Box 841 21771-0841	F	8F	30360	301/829-6030		0	0	0	0
Myersville	Harmony Community	3939 Brethren Church Rd 21773-8101		8F	30064	301/371-5188		64	35	36,653	3,218
Myersville	St John	402 Main St PO Box 13 21773-0013		8F	02599	301/293-2979 (301/293-3114)	David D Howell Jurgen Hilke	164	64	25,174	2,600
Myersville	St Paul	402 Main St PO Box 13 21773-0013		8F	02601	301/293-2979 (301/293-3114)	David D Howell Jurgen Hilke	382	77	44,937	1,000

CITY/TOWN	CONGREGATION	LOCATION/ MAILING ADDRESS	STATUS LANGUAGE REG./SYNOD	LD. NUMBER	PHONE NO. (FAX NO.)	PASTOR(S)	MEMBERSHIP		CURR. EXPENSES	BENEV.	
							BAPT.	ATT.			
MARYLAND — continued											
New Windsor	St Luke	1 Mi W 701 Green Valley Rd PO Box 447 21776-0447		8F	02629	410/635-6177	Anne C Rosenquist	328	115	72,900	11,566
North Bethesda	Trinity	11200 Old Georgetown Rd 20852-3202		8G	02659	301/881-7275 (301/881-9057)	Roger L Berner	379	144	222,956	36,390
North East	Bethel	US 40 & Rt 272 PO Box 617 21801-0617		8F	10437	410/287-8988		142	48	33,378	1,020
Oakland	St Mark's	6 S Second St 21550 E-mail: mrobinson@mail.genet.net		8H	06827	301/334-2668	Michael H Robinson	417	168	122,189	22,200
Ocean City	St Peter's	10301 Coastal Hwy PO Box 1983 21843-1983		8F	07548	410/524-7474	Harry L Wolpert III	551	340	187,486	25,864
Oxon Hill	Faith	5701 Livingston Rd 20745-2404		8G	02639	301/839-4066 (301/567-9720)	Glen A Sea	111	27	77,748	8,200
Pasadena (Stony Creek)	Emmanuel	8615 Fort Smallwood Rd 21122-2468		8F	02667	410/255-4141 (410/255-4141)	Robert M Stevens	683	128	117,716	12,053
Pasadena	Magothy-Chelsea	285 Beach Ave 1634 Jefferson Pike MD State Rd 180 Rt 79		8F	02670	410/255-1742	John G Lynch	133	61	58,120	2,450
Petersville	Luther Chapel	3246 Jefferson Pike Jefferson MD 21755-8209		8F	02580	301/834-7094		96	30	9,873	800
Phoenix (Sweet Air)	St John's	3911 Sweet Air Rd PO Box 800 21131-0800 E-mail: stjohns@cybersoft.com		8F	10524	410/592-6565 (410/592-5868)	David R Asplin	968	346	247,565	45,458
Point of Rocks	St Luke	1519 Ballenger Crk Pike 5136 Doubs Rd 21710-8919		8F	02595	301/874-5838	Marina C Flores	35	25	29,470	4,853
Prince Frederick	St Nicholas	c/o Rev Barbara N Parrish PO Box 2663 20678-2663 E-mail: snlca@chesapeake.net	F	8G	30166	410/257-5683 (410/257-5683)		293	149	112,072	10,754
Prince George County	Truth Evangelical	c/o Rev Emmanuel F Y Granton PO Box 990, Lanham MD 20703-0990		8G	30347	301/918-9091		0	0	0	0
Red House	St John's	Rts 50 & 219 3301 Garrett Hwy Oakland MD 21550-9235		8H	06626	301/334-4778	William V Connelly	307	82	47,487	11,772
Reisterstown	Trinity	109 Main St 21138-1211		8F	02686	410/833-1604	Timothy P Feaser	654	167	158,802	21,750
Riverdale	St John	5820 Riverdale Rd 20737-2142		8G	02652	301/927-4100 (301/927-4101)	Douglas S Cox	254	109	110,011	12,645
Rockville	Crusader	1605 Veirs Mill Rd 20651-1745 E-mail: crusader@unical.com		8G	10495	301/424-8622 (301/424-9161)	M Gregory Shannon Jr	275	118	147,791	21,310
Rockville	St John	4629 Aspen Hill Rd 20853 E-mail: johnst@unkdial.com		8G	02653	301/948-5458 (301/948-9268)	Beth Spitzner Neubauer G Randall Neubauer Susanne E Smith James M Russell	886	204	273,294	46,245
Rocky Ridge	Mount Tabor	7775 Forest Stream Club Rd Keymar MD 21757-8749		8F	02625	410/775-2988		222	51	22,616	630
Rohrersville (Locust Grove)	Mount Zion	1 Mi N Locust Grove Rd PO Box 427 21782-0427 E-mail: MRD26@aol.com		8F	02570	301/432-5447	Blaine E Feightner	224	62	22,838	7,504
Sabillasville	St Mark	17015 Sabillasville Rd PO Drawer D 21780-0156		8F	02603	301/241-3404		113	25	12,750	2,800
Salisbury	Faith	1416 Old Ocean City Rd 21804-4556 E-mail: faith.lc.salisbury.md@ecunet.org		8F	02715	410/742-7002	Mark W Henry	146	73	78,350	4,945
Savem	Christ the Servant	2622-I Annapolis Rd Benfield Rd 21144		8F	07842	410/551-6325		110	57	67,480	807
Saverna Park	Our Shepherd	PO Box 626 21146-0626		8F	02674	410/647-1658	C Frederick Eichner	1,475	269	224,512	41,857
Sharpsburg	Holy Trinity Memorial Evangelical	201 E Main St PO Box 427 21782-0427 E-mail: MRD26@aol.com		8F	02573	301/432-5447	Blaine E Feightner	273	38	30,617	1,787
Silver Run	St Mary's	Rt 140 & Mayberry 3978 Littlestown Pike Westminster MD 21158-1541		8F	02621	410/346-7146	H Lee Brumback II	342	87	70,845	10,430
Silver Spring	St Luke	9100 Colesville Rd 20910-1694 E-mail: stluke@his.com		8G	02654	301/588-4363 (301/588-2156)	John W Bengston Connie A Miller	2,439	550	1,100,458	307,725
Silver Spring	St Stephen	11612 New Hampshire 20904 E-mail: ststephen@erols.com		8G	02658	301/622-1273 (301/622-3743)	Anne D Dwiggin	190	71	128,587	17,838
Smithsburg	Trinity	16 N Main St PO Box 217 21783-0217	SI	8F	02576	301/824-7460 (301/824-3198)	F Mark Walters	655	196	121,925	14,905
Snydersburg	St Mark	3 Mi W Hampstead 1616 Cape Horn Rd Hampstead MD 21074-1171		8F	02610	410/374-9428		147	30	38,417	721
Sparrows Point (Edgemore)	St John	7801 N Point Rd 21219-1403 E-mail: stjohntoad.net		8F	02705	410/477-4409	Edward E Donald	561	60	78,960	4,356
Swanton	St John's	6 Mi N of Swanton c/o Ms Nicky O'Brien 5906 Bittinger Rd 21561 E-mail: bip@mail2genet.net		8H	06628	301/245-4200		58	30	16,648	3,659
Sykesville	Messiah	Rt 97 S Rt 28 3 1/2 W Eldersburg 5600 Old Washington Rd 21784-8618		8F	02635	410/795-9174	John C Morrill II	833	159	102,467	14,798
Takoma Park	Zion	7410 New Hampshire Rd 20912		8G	02660	301/434-0444 (301/434-0445)		207	71	147,997	7,256
Taneytown	Trinity	38 W Baltimore St 21787-2018		8F	02623	410/751-1203 (410/751-1203)	John S Douglas Jr	998	215	158,942	41,894
Temple Hills	Our Saviour	4915 St Barnabas Rd 20748-4605		8G	02648	301/894-3556		184	62	87,856	15,677
Thurmont	St John	15 N Church St 21788-2028 E-mail: stjohnthurmont@uno.com		8F	02608	301/271-7877	Judith A Moller	294	85	89,874	4,985
Thurmont (Creagerstown)	St John Evangelical Lutheran Church of Creagerstown	8619 Black's Mill Rd 21788-2424		8F	02584	301/898-5290		489	65	41,771	9,175
Timonium	St Timothy	100 E Timonium Rd 21093-3499		8F	10527	410/252-0422	Douglas H Strachan	314	78	97,506	20,362
Trenton	Christ	16530 Trenton Church Rd 21155		8F	02631	410/374-6749	Frederick L Schnable Michael C Adams Richard L Michael	73	33	12,153	2,325
Union Bridge	St James	14 S Benedum St PO Box 1060 21791-0574		8F	02626	410/775-2161		297	41	40,627	2,180
Uniontown	Mount Union	3 Mi W c/o Mr Claude P Bohn 1250 Hapes Mill Rd Taneytown MD 21787-3006		8F	02628	410/848-6876		128	38	15,730	1,034
Uniontown	St Paul	3330 Uniontown Rd 21158-3501		8F	02630	410/848-6876		146	28	20,406	3,034
Utica	St Paul	Old Frederick Rd 11148 Old Frederick Rd Thurmont MD 21788-2928		8F	02585	301/898-5948	Robert S McElroy III	380	100	98,532	23,665
Waldorf	Peace	401 E Smallwood Dr PO Box 567 20604-0567 E-mail: PLCWaldorf@aol.com		8G	16111	301/843-1832 (301/638-4567)	Craig M Endicott	382	155	150,356	16,090
Walkersville	St Paul	14 Pennsylvania Ave W 21793-8532		8F	02605	301/845-4600	Mark L Foucart	525	171	135,745	16,600
Westport	Mount Calvary	1 Fusner St 21562 E-mail: ptb00529@mail.wvnet.edu		8H	06629	301/359-3504 (304/788-3200)	Matthew L Riegel	212	57	40,918	11,450
Westminster (Union Bridge)	Emmanuel (Baust)	1538 Baust Rd 375 Robins Way Apt 1B 21158		8F	02627	410/756-4540	T David Morgan	44	22	32,825	3,200
Westminster	Grace	21 Carroll St 21157-4829		8F	02633	410/848-7020 (410/848-2113)	David B Helfrich Connie S Miller	2,401	599	483,469	116,056

CONGREGATIONS

CITY/TOWN	CONGREGATION	LOCATION/ MAILING ADDRESS	STATUS LANGUAGE REG./SYNOUD	LD. NUMBER	PHONE NO. (FAX NO.)	PASTOR(S)	MEMBERSHIP				
							BAPT.	AV. ATT.	CURR. EXPENSES	BENEV.	
MARYLAND — continued											
Westminster	Jerusalem	1372 Bachman Valley Rd		8F	02617	410/848-4290	Stacy U Marsh	101	55	25,360	7,059
Westminster	St Benjamin	700 Krieger's Cemetery Rd		8F	02619	410/848-3311	David S Schafer	469	120	147,246	11,022
Westminster	St John	827 Leister's Church Rd		8F	02620	410/848-6402	John M Koehnlein Sr	491	184	127,135	19,681
Westminster (Deer Park)	Trinity	833 Deer Park Rd		8F	02612	410/848-8923	Matthew M Hummel	315	120	93,442	9,451
Whiteford	Jerusalem	717 Wheeler School Rd		8F	16219	410/452-8774		93	41	25,296	193
Williamsport	Zion	35 W Potomac St		8F	02577	301/223-7260	W Gregory Martin	1,163	218	143,809	45,933
Wolfsville	St Mark	1/2 Mi N on Rt 153		8F	02600	301/293-2979	David D Howell	416	110	45,915	7,939
Woodbine	Calvary	PO Box 13				301/293-3114	Jurgen Hilke				
Woodsboro	Chapel	16151 Old Frederick Rd		8F	02634	410/489-5260	Roger L Rinker	617	219	130,661	25,822
Woodsboro	Evangelical	PO Box 215		8F	02606	410/489-5280	Maurice A Arsenaunt	313	62	41,688	9,228
Woodsboro	Grace	101 S Main St		8F	02607	301/845-4533	Maurice A Arsenaunt	242	47	53,211	4,108
Woodsboro	Grace	PO Box 27		8F	02590	301/845-4533	Richard P Rutkauskas Jr	589	65	33,839	10,287
		Main St				301/845-4533					
		PO Box 27				301/845-4533					
		2 Mi E Coppermine Rd				301/898-5473					
		12223 Woodsboro Pike									
		Keymar MD									

MASSACHUSETTS

Abington	St Mark	21 S Bedford St		7B	03536	781/878-3394	Carol A Steinhart	205	53	74,935	2,923
Amherst	Immanuel	867 N Pleasant St		7B	07491	413/549-0322	Louis R Beyer	439	132	137,780	11,841
Andover	Faith	360 S Main St		7B	03537	978/475-4059	Jonathan T Heydenreich	508	210	138,685	8,042
Arlington	St Paul	929 Concord Tpke		7B	03536	781/646-7773	Ross S Goodman	613	153	210,529	49,166
Attleboro	Immanuel	647 N Main St		7B	03510	508/222-2898	Karen L DeWerth	426	114	89,029	10,223
Auburn	Bethel	Bryn Mawr & Homestead		7B	03567	508/832-3427	Edward W Voosen	967	319	209,053	30,030
B Belmont	Christ	597 Belmont St		7B	20100	617/484-4352	Norman F David	111	24	56,716	7,350
Boston	All Saints	90 Windsor Ave		AM YO	7B	617/442-9282		55	30	1,483	200
Boston (Dorchester)	Our Saviour	500 Talbot Ave		7B	03541	617/265-5670		65	34	71,758	2,750
Boston (Roxbury)	Resurrection	94 Warren St		7B	03542	617/427-2068	John L Heinemeier	200	130	99,300	4,500
Brockton	First	900 Main St		7B	03543	508/586-9021	Michael P Fruth	1,384	190	172,022	12,626
Brockton	Prince of Peace	908 N Main St		7B	30337	508/586-7975	Kenneth W Hilston Jr	266	87	87,150	4,486
Cambridge	Faith	311 Broadway		7B	03545	617/354-0414	Beatrice A Michals-Brown	170	37	147,313	17,300
Cambridge	University	66 Winthrop St		7B	03546	617/484-5705	Thomas B Chittick	288	165	256,695	32,019
Chelmsford	Trinity	170 Old Westford Rd		7B	03564	978/256-6300	Joanne E Engquist	1,011	235	207,552	36,000
East Boston	Our Saviour's	28 Paris St		CA	7B	617/569-6236	Orville L Lind				
East Longmeadow	St Paul	181 Elm St		7B	03569	413/525-6084	Donald E Nanstad	30	27	55,592	2,500
Fairhaven	Trinity	18 Temple Pl		7B	10360	508/993-6351	Timothy J Stein	574	136	133,167	30,750
Falmouth	Christ	485 Brick Kiln Rd		7B	20103	508/540-5689	Rolf L Hedberg				
Fitchburg	Emmanuel	1200 John Fitch Hwy		7B	03570	978/345-1200	John H Nieman	390	120	104,425	19,356
Foxboro	Our Redeemer	Barton Chapel/Bethany Cnrgntnl Ch 3		7B	20104	508/543-4071	Richard A Olson	280	79	69,981	4,175
		Rockhill St					Leonard R Schufhaus Jr	502	135	85,428	9,550
		10 Mechanic St Ste 6						270	100	90,688	15,836
Framingham	Lutheran Church of Framingham Covenant	720 Edgell Rd		7B	20105	508/877-2550	Richard A Hurst	105	49	64,077	4,372
Gardner	First	627 Green St		7B	07410	978/632-2271	David R Cote	337	102	82,553	15,461
Gardner	St Paul	209 Lawrence St		7B	03573	978/632-0232	Mary E Shanahan	185	49	58,478	3,705
Gloucester	Trinity	1123 Washington St		7B	03548	978/283-6550	Ralph Walter Jr	489	95	58,853	3,303
Great Barrington	Trinity	St James Episcopal Ch 352 Main St		7B	30197	413/528-1330		123	38	17,666	3,981
Greenfield	St Paul	c/o Rev. George E Mayer									
Groton	Shepherd of the Valley	PO Box 501		F	7B	30474	Jeffrey A Galbraith	271	135	64,800	2,250
Harwich	St Peter's	23 Long Ave		7B	03575	413/773-5242		0	0	0	0
Hingham	House of Prayer	c/o Mr Matthew H Crane		7B	07556	508/432-5172	Jane O'Hara Shields	419	195	166,141	21,243
Holden	Immanuel	PO Box 256		7B	03576	508/829-4416	Alan W Grant	299	90	84,213	11,088
Holliston	Christ the King	310 Rt 137		7B	03578	508/829-0164	Daniel L Witrid	787	200	195,023	23,547
Holyoke	St Peter	918 Main St		7B	20106	508/429-5705	Jerome J Janisko	613	246	171,419	17,743
Lawrence	Redeemer	500 Central St		7B	20107	508/429-1265					
Lynn	First	PO Box 6415		7B	03549	413/636-3369	Robert E Villani	433	175	135,161	7,500
Malden	First	E-mail: pastorjerry@worldnet.att.net		7B	03550	413/535-1830	Gloria J Connery	278	81	61,214	2,463
Marblehead	Clifton	34 Jarvis Ave		7B	03551	978/882-4215	Neal D Halvorsen-Taylor	474	123	114,968	7,350
Marlborough	St Stephen	163 E Haverhill St		7B	03552	781/598-0481	James W Knowles	320	75	73,637	7,880
Middleboro	Advent	280 Broadway		7B	07157	781/324-7193	David L Franks	170	65	101,069	6,328
Natick	Christ	62 Church St		7B	03553	781/631-4378					
Needham	Grace	150 Humphrey St		7B	03023	508/485-9585	Alice K Laird	267	76	63,162	10,274
Newton Center	Lutheran Church of the Newtons	537 Bolton St		7B	20109	508/947-9819		122	63	28,692	6,059
North Easton	Holy Trinity	62 E Grove St		7B	03554	508/559-2938	Arthur W von Au	351	100	151,072	18,183
North Quincy	Good Shepherd	113 Union St		7B	03555	508/655-5880	Eric A W Norgard	403	80	0	0
Orange	Bethany	Box 237		7B	03556	781/444-3315	John K Stendahl	287	125	197,000	42,000
Oxford	Zion	543 Greendale Ave		7B	03558	617/832-3893	Charles R Moline	542	150	162,941	31,334
		1310 Centre St		7B	20110	617/630-0611	Rebecca P Wegner	126	63	70,763	9,774
		143 Lincoln St									
		308 W Squantum St									
		15 Harvard St									
		24 Berwick Rd									
		62 Cheney St									
		70 S Main St									
		PO Box 282									

CITY/TOWN	CONGREGATION	LOCATION/ MAILING ADDRESS	STATUS LANGUAGE REL/SYNOD	LD. NUMBER	PHONE NO. (FAX NO.)	PASTOR(S)	MEMBERSHIP		CURR. EXPENSES	BENEV.	
							BAPT.	AV. ATT.			
MASSACHUSETTS — continued											
Peabody	St John	32 Ellsworth Rd		01960	7B 03557	978/531-1731	Raymond H Phyles	180	50	28,482	3,000
Pittsfield	Zion's	74 1st St		01201	7B 03579	413/442-3525	Peter D Boehringer	844	137	179,368	29,983
Plymouth	Zion	386 Court St		02360-4326	7B 16070	508/746-3041 (508/830-1485)	C Robert Stott	322	142	60,580	7,400
Quincy	Faith	201 Granite St		02169	7B 07409	617/472-1247 (617/472-1247)	James L Kimmell	294	140	133,672	19,507
Rosindale	Bethlehem Evangelical	Kittredge & Cliffondale St Box R		02131	7B 20101	617/325-4559 (617/325-4559)	Thomas A McElwey	74	30	69,624	7,680
Shrewsbury	Mount Olivet	34 Prospect St		01545-2339	7B 03582	508/842-2731	Clifford C Gerber	429	105	122,937	12,886
South Hadley	Our Savior	319 Granby Rd		01075-2227	7B 16071	413/533-1925	Robert K Miller	267	90	61,938	6,442
Springfield	Bethesda	455 Island Pond Rd		01118-1098	7B 03583	413/733-4494	Julie B Bergdahl	275	45	84,184	2,596
Sturbridge (Fiskdale)	Bethlehem	St Anne Shrine Ch 16 Church St off Rt 20		01776	7B 20288	508/347-7297 (508/347-7297)		255	90	90,047	10,078
Sudbury	St John	PO Box 1101 16 Great Rd		01566	7B 03552	978/443-8350 (978/443-8371)	Larry K Wolff Johanna M Beckie	842	163	263,058	57,130
Walwham	First	6 Eddy St		02453-7753	7B 03561	781/893-6563		223	48	109,009	7,503
Wayland	Peace	107 Concord Rd		01778	7B 10541	508/358-7110 (508/358-7110)	Jeffrey L Johnson	171	60	115,827	14,703
Webster	Emanuel	7 1st St PO Box 169		01570	7B 03584	508/943-2782		85	25	16,368	1,146
West Barnstable	First	Hwy 6A Box 157		02668	7B 03562	508/362-3161 (508/362-3696)	Jonathan C Ahnquist	743	205	218,000	30,674
Westborough	Good Shepherd	185 W Main St PO Box 1315		01581-8315	7B 20113	508/366-7095 (508/366-3879)	Kenneth O Bean Eric K Wefald	508	205	239,458	23,525
West Boylston	Christ	112 Crescent St		01583	7B 03585	508/835-3323 (508/835-3323)	Gene A Talley	130	59	71,331	3,914
West Hatfield	Holy Trinity	9 Church Ave		01088	7B 20111	413/247-5090	Douglas A Ryniewicz	149	48	66,030	5,786
West Springfield	Grace	1552 Westfield St		01089	7B 20112	413/734-8268	Edwin H Larson	690	149	21,408	17,750
Wilbraham	Christ the King	758 Main St PO Box 518		01095-0518	7B 03591	413/596-3045	Daniel J Carlson	351	90	99,545	13,981
Woburn	Luth Church of the Redeemer	60 Forest Park Rd		01801-2439	7B 03563	781/933-4600 (781/933-3551)	Theodora W Asta B Anita Lofgren-Chung	478	152	107,576	20,853
Worcester	Concordia	86 Murray Ave	SP	01610-1143	7B 20114	508/755-7351 (508/755-7351)	C Ann Burgdorf	144	55	79,231	12,638
Worcester	Emanuel	200 Greenwood St		01607-1610	7B 03586	508/756-6620	Ronald E Jackson	775	126	126,508	16,321
Worcester	Trinity	73 Lancaster St		01809-3105	7B 03588	508/753-2989 (508/759-4023)	Christopher G Hoyer Susan K Nachtigal	2,083	329	583,838	56,360
Worcester	Zion	41 Whitmarsh Ave		01606-3213	7B 03589	508/653-2009		477	110	147,586	10,970

MICHIGAN

Acme	Feast of Victory	4400 Mount Hope Rd PO Box 298		49610-0298	6B 16156	616/938-1070	James W Helman	238	127	106,075	15,106
Adrian	Christ the Redeemer	1232 W Maumee St		49221-1834	6A 02821	517/265-8360	Richard C Rentner	224	86	78,329	10,122
Allegan	Immanuel	631 Grand St		49010-9003	6B 02823	616/673-3335	Peggy J Adams	355	108	90,643	10,213
Allen Park	St Matthew	8338 Allen Rd		48101	6A 02785	813/386-0680	Juli K Lejman-Guy	121	84	77,782	6,672
Alpena	Grace	119 W Dunbar St		49707-3599	6B 11217	517/354-2840 (517/354-9162)	Owen R Williams	523	126	89,916	20,548
Alpena	St Paul	727 S 2nd Ave		49707	6B 11218	517/356-1658 (517/356-3206)	Daniel E Deutsch	1,574	381	227,389	34,648
Amasa	Bethany	301 Maple Ave PO Box 58		49903	5G 06852	906/265-4824	Kim L Beckmann Fredric D Kinsey	252	62	31,427	6,146
Ann Arbor	King of Kings	2885 Packard Rd		48104-6829	6A 11219	734/971-1417 (734/971-5011)	Dennis L Hacker	333	94	109,264	15,869
Ann Arbor	Lord of Light	601 S Forest		48104-3590	6A 18423	313/668-7622 (313/668-7624)	John Rollefson	68	40	27,891	14,853
Ann Arbor	Trinity	1400 W Stadium Blvd		48103-5399	6A 02825	734/682-4419 (734/682-4515)	Thomas D Prochaska	1,039	360	498,442	86,169
Ann Arbor	Zion	1501 W Liberty St		48103-4141	6A 11220	313/994-4455 (313/994-4454)		2,114	451	517,969	98,318
Atlantic Mine	Our Saviour	104 Adventure Ave PO Box 249		49963-0249	5G 06874	906/482-2011		125	36	22,172	3,041
Auburn Hills	Gloria Dei	South Range MI 2600 Pontiac Rd		48326-2515	6A 02773	248/373-5222 (248/377-0010)		183	54	106,985	19,878
Au Gres	St Paul	1264 Tonkey Rd PO Box 144		48703-0144	6B 20272	517/876-7415		253	82	85,714	8,139
Baraga	Holy Cross	211 State St PO Box 226		49908-0226	5G 06875	906/353-6541		201	49	33,654	1,169
Bark River	Salem	4304 D Rd PO Box 38		49807-0038	5G 06904	906/466-9907	Carol J Naeve	295	82	59,182	2,616
Baroda	St John	9193 Cleveland Ave PO Box 87		49101	6B 10574	616/422-1449 (616/422-1449)		439	120	107,777	14,584
Barton City	Trinity	2100 Tresk Lake Rd		48705	6B 11222	517/736-6241	Martha L Hartman	108	38	21,285	2,266
Battle Creek	St Peter	1078 Riverside Dr		49015-4735	6B 02848	616/963-4170	Erick A Johnson	351	132	145,412	27,958
Battle Creek	Trinity	2055 E Columbia Ave		49014-8378	6B 02827	616/963-5358	Donald W Herdman	229	79	122,442	10,424
Bay City	Messiah	501 S Catherine St		48708	6B 02749	517/893-4444 (517/893-4881)	Andreas H Teich	601	190	148,557	31,964
Berkley	Cana	2119 Catalpa Dr		48072-1805	6A 07614	248/543-0767 (248/543-1290)	Terry L Daly	423	151	149,000	55,884
Bessemer	Sharon	100 E Sellar St		49911-1519	5G 06830	906/687-0891	Michael G Ashman	566	86	61,491	4,040
Big Rapids	Immanuel	325 E Linden St		49307-9433	6B 02852	616/796-8273 (616/796-9599)	Robert F Garrels	379	167	135,350	22,542
Blissfield	St Paul	306 E Jefferson Ave PO Box 167		49228-0167	6A 11226	517/486-2404	David A Thomas	747	284	147,850	29,773
Bloomfield Hills	Beautiful Savior	5631 N Adams Rd		48304	6A 11223	248/646-5041 (248/646-5386)	Philip E Hemke	1,269	389	406,782	62,805
Bloomfield Hills	St Andrew	8255 Telegraph Rd		48301	6A 02787	248/646-5207	Frederick G Overdier	239	62	122,068	17,383
Bridgeport	St Matthews	6065 King Rd	SW	48722-9740	6B 11373	517/777-5747 (517/777-5747)		481	100	66,708	23,424
Bridgewater	St John	8805 Austin Rd PO Box 13		48115	6A 11231	313/429-7434	Erling Aaserud	410	117	95,774	10,411
Brighton	Lord of Life	5051 Pleasant Valley Rd		48116	6A 07313	610/227-3113		232	67	65,606	7,392
Brighton	St George	803 W Main St		48116-1333	6A 11232	810/229-6661 (810/229-6692)	Bart R Muller	468	170	150,614	28,227
Brown City	Trinity	7029 Cade Rd		48416	6A 02751	810/346-2151	James D Polanzke	152	78	48,358	3,948
Burton	Our Risen Lord	4040 Lapeer Rd		48509	6A 02785	313/742-3760		350	130	93,987	12,884
Cadillac	Zion	350 Pearl PO Box 314		49801-0314	6B 02853	616/775-9821	Thomas W Reinertson	513	249	186,854	36,983
Calumet	Faith	Depot & Laurium PO Box 523		49913-0523	5G 06876	906/337-2400	Peter A Vorhes	568	164	112,948	9,661

MICHIGAN — continued

CITY/TOWN	CONGREGATION	LOCATION/ MAILING ADDRESS	STATUS LANGUAGE RECL./SYNOCD	LD. NUMBER	PHONE NO. (FAX NO.)	PASTOR(S)	MEMBERSHIP BAPT.	AV. ATT.	CURR. EXPENSES	BENEV.
Carton	St Michael	7000 Sheldon Rd		48187	6A 07314 313/459-3333 (313/459-2311)	Jerry A Yamell David K Woodby Drexel E Morton Elizabeth C Polanzke	1,598	725	580,897	166,433
Capac	St John	109 E Kempf Ct PO Box 639		48014-0639	6A 11234 810/395-7557		745	128	114,172	11,572
Cascade	Emmaus	6115 28th St SE Ste 127 Grand Rapids MI		49546	6B 30292 616/956-6695 (616/940-2699)		113	51	73,798	7,807
Casco	St Paul	5322 Palms Rd		48064	6A 11310 810/765-4808	Howard E Buchholz II	512	132	91,163	10,060
Cedarville	Bethel	1/2 Mi N Rt 1 Box 87		49719	5G 06908 906/484-2280	Peter E Johnson	190	89	37,069	6,966
Champion	Our Redeemer	US Hwy 41 & Cnty Rd 607 PO Box 128		49814	5G 07188 906/339-4447	Laurel E Halvorson Timothy L Bernard	264	64	57,478	7,990
Charlotte	Peace	830 N Cochran		48813-1102	6B 07169 517/543-1503	Noel R Hall-Niemann	359	105	80,000	11,630
Chassell	Holy Trinity	US Hwy 41 N Rt 1 Box 27		49916-9702	5G 06878 906/523-4315 (906/523-4382)	Kenneth D Gibson	431	130	83,625	7,777
Cheboygan	St Thomas	332 Western Ave S PO Box 57		49721-0057	6B 11235 616/627-3167 (616/627-3650)	Harry A Wagner	839	270	149,027	27,520
Chelsea	Zion	3050 S Fletcher Rd		48118	6A 11237 734/475-8064	David A Hendricks	392	158	148,638	27,805
Clarkston	Calvary	6605 Bluegrass Dr PO Box 14		48347-0014	6A 02752 248/625-3288 (248/625-3625)	Robert D Walters Jonathan A Heleman	1,425	357	300,310	57,100
Clawson	Trinity	749 W 14 Mi Rd		48017	6A 11236 810/435-8025	Matthew S Lash	478	197	170,519	17,597
Clinton Township	American	38795 Mulberry Dr		48036-2583	6A 11319 810/463-2664	Jerry N Voltz	881	175	136,277	35,620
Clinton Township	Cross	35851 Utica Rd		48035-2153	6A 11279 810/791-6640 (810/791-9896)	Barry R Osterbur Todd H von Gunten	549	260	197,945	33,325
Clinton Township	Epiphany	18401 Canal Rd		48038-2583	6A 07407 810/288-7733		230	93	103,616	5,724
Coldwater	Reformation	430 W Chicago St		49036	6B 02829 517/278-6793	John E Slezak	167	54	58,349	9,88
Comstock Park	Zion	582 Lamoreaux Dr NW		49321-9126	6B 20116 616/784-7151	Julie E Schneider-Thomas	219	80	66,947	6,618
Constantine	Messiah Evangelical	185 W 5th St		49042-1165	6B 02830 616/435-9785	Michael D Anderson	278	82	68,294	4,081
Covington	Bethany	Rt 141 PO Box 166		49919-0166	5G 06879 906/355-2584	Karen C Kastler	148	22	22,030	25
Crystal Falls	United	5th & Superior Ave PO Box 390		49920-0390	5G 07176 906/875-6591	John J Linna Tamara R Dahlvang	942	249	119,211	34,645
Dearborn	Hope	3640 Madson Ave		48124-3308	6A 02788 313/278-4810 (313/278-4811)	Harold D Schlichtenhaufen	761	189	164,409	32,424
Dearborn	Prince of Peace	19100 Ford Rd		48128-1493	6A 02789 313/336-8092	Beth E Wieseman	115	32	52,405	5,592
Dearborn	St Paul	21915 Beech St		48124-2805	6A 11239 313/561-0188 (313/561-0951)	Timothy R Nilsen	1,048	280	286,385	56,901
Dearborn Heights	Christus Victor	25535 Ford Rd		48127-3021	6A 11238 313/278-8878 (313/278-8172)	Kurt R Radke	513	152	114,071	12,500
Detroit	Christ	2411 Iroquois Ave		48214-1870	6A 20117 313/921-2667 (313/921-1585)	John K Hesford Timothy A Roehrs	167	72	127,881	10,130
Detroit	Christ	756 W Philadelphia		48202-2098	6A 02795 313/875-8747	Christine C Thompson	146	55	95,900	6,059
Detroit	Cross of Glory	16661 E State Fair		48205-2040	6A 02753 313/839-5787	Charles M Lindamood	422	151	128,844	24,617
Detroit	Faith	897 Philip Ave		48215-2396	6A 11250 313/822-2296	Ronald W Schmitt	342	54	188,000	31,588
Detroit	Faith Memorial	3975 Trumbull		48208	6A 11257 313/833-6386		68	30	21,273	497
Detroit	Genesis	7200 Mack Ave PO Box 07317		48207-0317	6A 16344 313/571-7371 (313/571-0938)	Adolph A Wachsmann III	468	140	95,878	17,029
Detroit	Good Shepherd	16100 Lawton		48221	6A 02797 313/241-3978		151	40	82,138	1,589
Detroit	Gracious Saviour	19484 James Couzens Hwy		48235-1905	6A 11254 313/242-4950	Carla J Nelson	187	94	103,231	18,930
Detroit	Holy Savior	19840 W Chicago		48228	6A 11256 313/837-7576 (313/835-5001)		24	42	96,668	2,299
Detroit	Immanuel	13031 Chandler Park Dr		48213-3551	6A 02755 313/821-2380	Patrick P Gehagen	128	76	115,485	8,321
Detroit	Messiah	3816 Toledo Ave		48216	6A 02800 313/554-4050		0	0	0	0
Detroit	New Life Community Church	c/o Rev Regina Johnson 11111 Whittier St		48224-2417	6A 30379 313/371-2600		0	0	0	0
Detroit	Olivet	19521 Van Dyke Ave		48234	6A 02757 313/892-5480		72	24	30,794	1,582
Detroit	Revelation	6681 Oakman Blvd		48228	6A 30315 313/846-9910	Robert S Gant	109	59	78,475	5,281
Detroit	St Andrew-Redeemer	2261 Marquette		48208	6A 20118 313/896-3370 (313/896-3370)	William F Hopper	161	50	69,000	0
Detroit	St James	14450 Ashton Rd		48223-3563	6A 11261 313/833-3600		150	60	62,916	8,885
Detroit (Redford)	St John	13542 Mercedes		48239-3043	6A 02802 313/538-2660 (313/538-1248)	William Mock	383	107	141,971	10,949
Detroit	St Olaf Evangelical	15701 James Couzens Hwy		48238-1079	6A 11263 313/864-0088 (313/864-1301)		186	55	113,768	5,106
Detroit	St Paul's	13991 Evergreen Rd		48223	6A 02803 313/531-8992		147	30	28,508	579
Detroit	Salem Memorial	21230 Moross Rd		48236	6A 11260 313/881-9210	Elizabeth A Ferne-Johnson	372	75	67,455	3,113
Detroit	Truth	1221 E Lantz		48203	6A 11264 313/892-8180		178	45	50,000	5,000
Dewitt	St Anne's	c/o Rev Terry L Williamson 1000 W Webb Rd		48820	F 6B 30404 517/669-9308		0	0	0	0
Dollar Bay	First	3rd and Ave G PO Box 54		49922	5G 06880 906/482-8791 (906/482-8791)	Jay M Schrimpf	314	104	87,027	10,530
Dundee	St John	460 Riley St PO Box 138		48131	6A 11266 734/529-3218		762	159	110,233	17,356
East Jordan	Evangelical	7855 Rogers Rd PO Box 497		49727-0497	6B 11267 616/536-7666	Robert H Carter	230	98	81,132	7,163
East Lansing	St Paul	3383 Lake Lansing Rd		48823-1573	6B 11301 517/351-8541 (517/351-0529)	William R Stenke	248	104	85,254	8,882
East Lansing	University	1020 S Harrison Rd		48823	6B 11268 517/332-2559 (517/332-4184)	George H O Madsen Katherine A Warner Lars C Clausen	1,052	278	482,837	11,225
Eastpointe	Advent	21439 Kelly Rd		48021-3215	6A 02884 810/776-0940 (313/833-7736)		93	39	64,510	7,964
Eastpointe	Holy Cross	16451 E 9 Mi Rd		48021-2441	6A 11255 810/775-5610		75	35	21,232	3,084
East Tawas	Grace	401 Main St		48730-1308	6B 02761 517/382-5371	Franz J Brandenburg	252	105	80,382	6,756
Edmore	Our Savior's	530 W Howard City Edmore Rd PO Box 378		48829-0378	8B 11269 517/427-3316	Wayne F Hoedt	274	65	72,000	7,141
Elk Rapids	Calvary	10180 Elk Lake Rd PO Box 149		49629-0149	6B 11271 616/264-8841	David C Mellor	133	65	58,320	3,803
Escanaba	Bethany	202 S 11th St		49829-3493	5G 06908 906/786-6842 (906/786-1622)	Richard R Hutton	977	313	297,798	79,369
Escanaba	Christ the King	1230 N 18th St		49829	5G 06909 906/786-7400	Peter H Andersen	715	180	119,422	9,886
Escanaba	Immanuel	800 S Lincoln Rd		49829	5G 14408 906/786-6771 (906/789-9150)	James D Holmberg	456	151	131,335	13,434
Evart	St Paul	435 W 5th St		49631	6B 11273 616/734-5471	Robert M Bleske	199	64	62,522	4,805
Ewen	First	Hwy M-28 Corner of Court and Cedar Sts PO Box 286		49925	5G 06831 906/988-2594	John C Kuziej	127	48	39,535	6,657
Farmington Hills	Antioch	33360 W 13 Mi Rd		48334-1912	6A 02805 810/626-7906 (810/626-7619)	Donald P Kreiss	909	248	397,325	53,382

CONGREGATIONS

CITY/TOWN	CONGREGATION	LOCATION/ MAILING ADDRESS	STATUS LANG/SYNOD	LD. NUMBER	PHONE NO. (FAX NO.)	PASTOR(S)	MEMBERSHIP		CURR. EXPENSES	BENEV.	
							BAPT.	AV. ATT.			
MICHIGAN — continued											
Farmington Hills	Bethlehem	35300 W 8 Mi Rd		6A	02794	248/478-6520	Jonathan K Borngren	660	190	189,409	9,020
Farmington Hills	Hope	39200 W 12 Mi Rd		6A	20120	248/553-7170 248/553-4126 E-mail: hlc392@aol.com	Bradley A Gee Deborah E Fergus Daniel W Cave	617	302	339,466	31,287
Farmington Hills	St John	23225 Gill Rd		6A	11274	248/474-0584 248/474-7350 E-mail: stjohns@technomasters.com	Mary T Olivanti John R Morris Darryl D Larson	593	221	193,470	55,693
Farwell	Living Hope	2855 W Cadillac Dr		6B	30026	517/588-4799	Robert C Fisher	200	88	79,345	13,020
Fenton	Transfiguration	14176 Fenton Rd		6A	02762	810/629-7332 810/629-7332 E-mail: ttc@fqn.org	Darryl D Larson	305	109	99,237	10,907
Femdale	Zion	143 Albany at Woodward		6A	11275	248/398-5510 248/398-5412	Paul F Gateman	556	169	134,395	19,361
Flat Rock	Faith	143 Albany		6A	02807	734/782-9468 734/782-1056	John Negele	606	143	129,723	9,685
Flint (Grand Blanc)	Holy Spirit	1481 E Hill Rd		6A	11276	810/694-3231 810/694-0727	Richard O Walston	274	152	142,832	19,191
Flint	Salem	2610 Martin Luther King Jr Ave		6A	02766	810/235-0863 810/235-6187	Thuliswe N Beresford	222	67	116,116	10,600
Flushing	King of Glory	6012 E River Rd		6A	07512	810/732-6990 810/732-6990	Elaine M Gornulka	207	95	61,468	7,453
Fowlerville	Evangelical	132 S Benjamin St		6A	11277	517/223-9108		514	204	180,301	18,865
Frankfort	Trinity	955 James St PO Box 1098		6B	11278	616/352-7521	Richard B Stevie	571	170	143,851	18,900
Freeland	Zion Evangelical	545 S 7th St PO Box 247		6B	11280	517/695-9626 517/695-5726	S James Petleys	979	194	154,099	18,069
Fruitport	Edgewood	2525 E Pontaluna Rd PO Box 353		6B	16026	616/865-3300 616/865-6970	Robert C Cochran	233	79	84,628	5,814
Garden City	Good Hope	28680 Cherry Hill Rd		6A	02808	313/427-3650	Steven K Bieghler	670	150	147,616	17,211
Gayford	Peace	3703 US 27 S PO Box 1153		6B	07443	517/732-1991 517/732-1991	Thomas O Mammoser	350	128	91,625	31,911
Gladstone	First	1212 Minneapolis Ave		5G	06910	906/428-4585	Jonathan M Schmidt	859	272	171,333	47,626
Gladwin	Christ the King	600 S M-18 PO Box 528		6B	16315	517/426-1659 517/426-2858	David E Sprang	418	121	103,362	11,953
Gowen	Settlement	1031 S Johnson Rd		6B	02878	616/984-5442	Aaron I Sorrels	215	79	69,103	7,932
Grand Ledge	Immanuel	517 S Clinton St		6B	11281	517/627-6310 517/622-7319	Richard D McKenzie	594	195	123,321	31,052
Grand Marais	First	PO Box 322		5G	06911	906/494-2533		98	41	28,143	2,883
Grand Rapids	Bethlehem	330 Crescent St NE		6B	02855	616/456-1741 616/456-1759	I Philip Nordstrand Jr	762	191	460,136	56,674
Grand Rapids	Faith	2740 Fuller Ave NE		6B	02856	616/361-2679	Gordon H Peterson	682	180	193,624	13,000
Grand Rapids	Prince of Peace	3020 Lake Michigan Dr NW	SI	6B	02860	616/453-1164	John Wiig	150	72	86,890	1,293
Grand Rapids	St Luke	3215 4 Mi Rd NE		6B	16248	616/363-2381 616/363-5713	Franklin E Rothfuss Jr	867	354	389,823	41,241
Grand Rapids	Trinity	2700 E Fulton St		6B	02858	616/949-2510 616/949-2852	Paul H Krupinski	1,431	600	321,387	172,598
Grayling	St John	E-mail: TrinityLutheran1@compuserve.com		6B	02861	517/348-5224	Robert L Faber	168	68	64,670	4,327
Greenville	St Paul	710 Spruce St 100 E Coffren Ave		6B	11284	616/754-6676 616/754-8860	Scott-Eric Lindner	570	179	152,920	16,534
Grosse Ile	St Thomas	9393 Church Rd		6A	02818	734/675-0005	Edward R Aller	421	144	129,459	28,241
Grosse Pointe Farms	St James	170 McMillan Rd		6A	20121	313/884-0511 313/884-6045		546	143	194,129	40,366
Grosse Pointe Farms	St Paul	375 Lothrop		6A	11285	313/881-6670 313/881-6189	Frederick J Harms Christopher A Frye	899	269	276,737	51,255
Grosse Pointe Woods	First English	800 Vernier Rd		6A	11288	313/884-5040	Walter A Schmidt Barton L Beebe	1,177	381	312,920	54,129
Gwin	Grace	558 W M-35 PO Box 1114		5G	06912	906/346-3156	Michael F Rozumalski	421	102	70,333	6,530
Hagensville	St John	1 1/2 Mi N 4246 Cmty Rd 441 Rogers City MI		6B	11287	517/734-4898		197	58	24,043	4,587
Hancock	Gloria Dei	1000 Quincy St	FI	5G	06881	906/482-2381 906/482-0184	Jimalee Jones Peter V Gundersen	1,152	238	162,734	37,468
Harrison Township	Bethlehem	37000 Union Lake Rd		6A	02770	810/791-3030	Richard D Schlegel	299	90	66,787	5,589
Hastings	Grace	239 E North St		6B	20122	616/945-9414	Michael J Anton	332	147	136,728	18,026
Herron	St Matthew	7109 Wolf Creek Rd		6B	11291	517/727-2769		348	145	95,383	9,061
Highland	All Saints	785 N Hickory Ridge Rd		6A	16218	248/887-8060 248/887-0615	David M Jahn	503	210	146,879	19,976
Hillsdale	Trinity	71 Griswold St		6B	02831	517/437-2847 517/437-0870	Julie L Carey	151	90	70,025	8,762
Holland	Good Shepherd	3990 N 112th Ave	B	6B	30339	616/772-4075	James A Foster	121	80	53,798	10,213
Holland	Peace	389 W James St		6B	20123	616/399-9000	Dennis E Remenschneider	528	128	92,444	9,347
Houghton	Good Shepherd	1100 College Ave		5G	06883	906/482-5410 906/482-5410	Ilene M Mattson	260	78	67,684	1,804
Howell	Grace	312 Prospect St		6A	11293	517/546-3350 517/546-8537	Steven B Schick	924	230	233,453	21,013
Hubbard Lake	Hope	5462 Nicholson Hill Rd		6B	16081	517/727-3206 517/727-3206	Herbert G Kitzman	858	192	90,041	22,526
Ida	Immanuel	3879 Jackman Rd		6A	11295	734/269-2587	Linda M Golden	178	91	81,618	11,405
Ida	Prince of Peace	1920 Lewis Ave		6A	11296	734/269-2420 734/269-2569	Richard D Dick Jr	851	202	138,655	12,318
Imlay City	St Paul	Corner of 4th & Cedar Sts 200 Cedar St N		6A	11297	810/724-1200 810/724-7772		280	147	58,282	11,550
Iron Mountain	First	Stephenson & H St 1210 S Stephenson Ave		5G	06859	908/774-0133	Peter M Jonas	861	202	127,571	33,948
Iron Mountain	Our Saviour	1210 S Kimberly Ave		5G	06858	906/774-2733	Stephen P Cowen	1,185	332	204,022	56,165
Iron River	First	235 E Genesee St		5G	06857	908/265-9518	Thomas A Wickstrom	375	149	106,604	15,989
Ironwood	St John	E 5071 Airport Rd		5G	06833	906/932-0601	Robert C Fisher	72	20	4,984	1,344
Ironwood	St Paul	111 S Curry St		5G	06834	906/932-0601 906/932-4119	Robert C Fisher	596	125	85,815	13,851
Ironwood	Salem	333 E Aurora St		5G	06835	906/932-1510	Reil D Spickerman	721	189	124,947	11,434
Ironwood	Zion	100 W Midland PO Box 705		5G	06836	906/932-1320 906/932-5200	Francis J Strong	537	186	116,990	12,229
Isabella	Bethany	9390 KK Rd		5G	06913	906/341-5427	David M Hueter	40	12	9,486	995
Ishpeming	Bethany	715 Mather Ave		5G	06884	906/486-4351 906/486-9640	Thomas R Lee	593	179	242,841	22,533
Ishpeming	Bethel	333 E Ridge St	FI	5G	06885	906/485-5533	Lauri O Maki Jr C Bruce Ulstad	1,501	313	210,859	55,688
Ishpeming	Faith Evangelical	180 Cmty Rd PPO		5G	06891	906/488-9083	Virginia E Eggert	415	76	63,846	10,535
Ishpeming	Trinity	414 E Ridge St PO Box 308		5G	14451	906/486-6791 906/486-6791		495	163	95,842	15,937
Jackson	Immanuel	1505 W Michigan Ave		6B	02832	517/782-6081 517/782-7408	David A Mann	742	220	175,472	63,428
Jackson	St James	4425 S Jackson Rd		6B	02833	517/782-8297	David W Brobston	215	87	113,534	12,845
Janison	Bread of Life	Sandy Hill School 1990 Baldwin St 795 Baldwin PO Box 756		6B	30104	616/457-9770 616/457-3901	Joan E Oleson	119	72	86,579	11,692

CONGREGATIONS

CITY/TOWN	CONGREGATION	LOCATION/ MAILING ADDRESS	STATUS LANGUAGE REG./SYNOD	LD. NUMBER	PHONE NO. (FAX NO.)	PASTOR(S)	MEMBERSHIP BAPT.	AV. ATT.	CURL EXPENSES	BENEV.	
MICHIGAN — continued											
Kalamazoo	Lutheran Church of the Savior	3616 East G Ave		6B	20124	616/342-0069	Michael R Kemper	375	147	94,500	12,882
Kalamazoo	Shalom	419 Park Pl		6B	16102	616/345-9665		19	20	21,245	650
Kalamazoo	Trinity	504 S Westnedge Ave		6B	02835	616/344-6161 616/344-6122 616/382-3592	Kenneth L Johnson	596	195	200,860	60,088
Kaleva	Bethany	14575 Wuoksi Ave PO Box 85	FI	6B	02864		Kenneth H Lein	416	120	83,986	9,857
Kent City	Mamre/und	4085 Luth Church Rd		6B	02865	616/887-8873 616/887-8037	Leonard R Dahlgren	998	316	211,166	51,915
Kentwood	Ascension	2627 44th St SE		6B	02854	616/455-8108	Marclle L Miller	175	80	80,152	7,002
Lake City	St John	M-68 3 1/2 Mi S PO Box 352		6B	02866	616/839-2477	Richard W Bachman	288	126	62,268	10,700
Lake Orion	King of Kings	1715 S Lapeer Rd		6A	02784	248/693-1676	Luther L Wright	623	180	182,454	31,668
L'Anse	Unifed	345 N Main St		5G	06951	906/524-6484	Warren L Geer	631	127	81,766	5,850
Lansing	Bethlehem	549 E Mount Hope Ave		6B	11299	517/482-3225 517/482-2458	James A Schalkhauser James R Lichtenberger	831	127	242,036	35,307
Lansing	Calvary	6301 W St Joseph		6B	11300	517/321-4292 517/321-6141	David J Kilde	266	134	126,672	25,804
Lansing	Grace	528 N Martin Luther King Jr Blvd		6B	02836	517/372-5830	Alan W Kamens	511	125	181,908	48,492
Lansing	Redeemer	2727 W Holmes Rd		6B	02837	517/882-8000 517/882-2063	Janice G Hite	214	67	64,977	3,852
Lansing	St Stephen	2900 N Waverly Rd		6B	02838	517/321-2244	Gary A Bunge	544	148	159,937	26,837
Leer	Leer	10430 Leer Rd		6B	11302	517/379-3988		92	52	24,205	4,392
Lenox	St Peter	60980 Ormo Rd		6A	11328	810/749-5260		129	56	40,427	2,531
LeRoy	Zion	202 S Albert St PO Box 143		6B	02867	616/829-3637		50	37	29,112	1,655
Livonia	Christ the King	9300 Farmington Rd		6A	02809	313/421-0749	Richard A Martzoff	530	200	219,874	31,666
Livonia	Emmanuel	34567 7 Mi Rd		6A	30185	248/442-8822 248/442-8822	Walter Dickinson	529	175	167,061	12,076
Livonia	Faith	E-mail: emmanuel_church@ameritech.net 30000 5 Mi Rd		6A	20126	734/421-7249 734/421-7339		734	144	224,373	17,974
Livonia	Holy Cross	30650 W 6 Mi Rd		6A	02819	734/427-1414 734/427-1419	William C Lindholm	1,352	372	296,780	78,199
Livonia	Holy Trinity	30020 5 Mile Rd		6A	20127	313/464-0211 313/464-6095	Dennis M Bux Joel K Brandt	1,221	416	332,810	52,358
Livonia	Timothy	8820 Wayne Rd		6A	11305	313/427-2290	Carla Thompson Powell	126	50	74,312	3,370
Ludington	Bethany	1101 S Madison St		8B	02868	616/843-8711	B Douglas Niemi	329	91	76,574	18,870
Ludington	Emanuel	501 E Danaher		6B	02869	616/843-3686 616/843-3688	Wayne E Buskirk	833	154	193,844	34,562
Ludington	Victory Trinity	E-mail: 1823eman@inet.westshore.cc.mo.us 3208 W Victory Dr		6B	02870	616/843-8711	B Douglas Niemi	112	30	18,129	4,082
Madison Heights	Our Savior	26360 Stephenson Hwy		6A	20128	810/399-0490 810/399-0044	David H Seddelmeyer	648	130	142,266	0
Madison Heights	Prince of Glory	1357 W 14 Mi Rd		6A	02767	810/588-4852	John H Siefken	581	225	186,092	20,717
Manistee	Good Shepherd	521 Cypress St		6B	02885	616/723-7161 616/723-0580	Douglas H McGinn Scott W Sessler	1,377	350	231,828	65,506
Manistee	Zion	435 Oak St PO Box 501		5G	06914	906/341-5427 906/341-7296	David M Hueter	779	125	87,002	13,244
Manton	Trinity	41 Mi Rd (Gilbert)		6B	02873	616/824-6635		60	46	19,699	8,260
Marine City	St Martin	156 S William		6A	11308	810/765-5242 810/765-9630		796	167	128,218	10,131
Marlette	Hope	2510 Juhl Rd		6B	07424	517/635-3055	Timothy R Perrin	303	75	62,225	3,578
Marquette	Messiah	305 W Magnetic St		5G	06887	906/225-1119	Nancy I Amacher	1,592	346	325,111	105,522
Marquette	Prince of Peace	555 Riverside Rd		5G	07219	906/249-3122 906/249-4504	Chrysanthe J Levesque	572	95	87,107	13,887
Marquette	St Mark	1318 Presque Isla		5G	06888	906/226-6857	James L Fogle	233	60	83,505	14,120
Marysville	Pilgrim	1023 Michigan Ave		8A	20129	810/364-7081 810/364-7031	William M Bender	644	179	118,770	17,494
Mason	All Saints	720 W South St		6B	02840	517/678-2610	Nicholas B Martin	253	108	89,085	10,738
Mass City	St Paul	Ridge Ave PO Box 9		5G	06841	906/883-3602	Peder J Lerseth	239	85	43,362	5,515
Mass City	Wainola	RFD 1 PO Box 9		5G	06851	906/883-3450	Peder J Lerseth	34	20	7,253	752
Maybee	St Paul	7771 High St PO Box 145		6A	11312	734/587-8175 734/587-8175	Timothy H Lentner	155	39	36,680	5,341
Menominee	Bethel	1309 14th Ave		5G	06862	906/863-2066 906/863-7176	William T Shepard	612	135	93,294	19,600
Menominee	Central	612 12th Ave		5G	14471	906/863-9995		98	30	14,000	1,600
Menominee	Emmanuel	2901 13th St		5G	06883	906/863-3431	Douglas R Schoen Paul M Strom	1,739	291	188,954	32,238
Metropolitan	Zion	W4703 Metropolitan Rd		5G	06864	906/246-3456	Jay M Dahlvang	329	136	67,803	14,436
Michigan Center	Christ	4250 Page Ave		6B	11315	517/764-3101	David L Augenstein	367	125	96,521	13,541
Midland	St Timothy	2417 Abbott Rd PO Box 1005		6B	07220	517/832-2701	J Christian McMullan	108	62	65,101	7,167
Midland	Trinity	3701 Jefferson Ave		6B	11316	517/631-0692 517/631-3109	Kirkwood J Havel Gerard M Ferguson	1,571	509	539,751	125,251
Mohawk	Bethany	PO Box 315		5G	06890	906/337-2662	Allen L Goodrich	461	102	70,213	10,918
Monroe	Christ	225 E Elm Ave		6A	02841	734/241-4554	Dennis J Wenzel	584	135	128,951	34,025
Monroe	Good Shepherd	2275 S Custer Rd		8A	11317	734/242-3770	John H Gakenheimer	252	105	117,036	13,581
Moran	Trinity (Brevort)	Hwy 2 W		5G	06905	906/643-7870		36	21	16,369	1,055
Moran	Zion (Allenville)	Cnty Rd 421 Rt 1 Box 87		5G	06903	906/643-7959	Peter E Johnson	98	45	16,355	5,212
Mount Pleasant	Immanuel	320 S Bradley		6B	16056	517/773-4204 517/772-1804	Terry I Nordheim Jonathan T Bruning	576	232	214,395	51,137
Munising	Eden	M-28 West PO Box 360		5G	06915	906/387-2520	Kurt V Kovanen Mary Beth Kovanen	584	141	100,331	26,125
Muskegon	Central	1216 Ransom St		6B	02874	616/722-7320	Glenn A McWilliams	174	62	82,220	1,580
Muskegon	Dr Martin Luther	1860 E Hile Rd		7G	05567	616/733-0603	Kenneth T Michnay	157	62	56,030	8,208
Muskegon	First	1206 N Whitehall Rd		6B	11320	616/744-5860 616/719-9015	William J Uetricht	905	254	188,429	22,918
Muskegon	Immanuel	930 Creston St		8B	11321	616/773-2572		321	113	101,160	9,950
Muskegon	Our Saviors	1132 W Southern Ave		8B	11322	616/722-6565	John M Grostic	297	165	132,500	19,725
Muskegon	Samuel	540 Houston Ave		8B	02876	616/722-7308 616/722-9911	Christopher D Anderson	807	160	173,957	11,154
Muskegon Heights	Bethlehem	420 W Summit Ave		6B	11323	616/733-9025		163	60	24,225	2,400
Negaunee	Bethany	550 Cherry St		5G	06892	906/475-9533	Sonja L Salboe	235	61	56,531	5,648
Negaunee	Immanuel	520 E US 41		5G	06893	906/475-9161	David L Eichelbarger Christine Thomas- Eichelbarger	1,088	242	212,776	76,030

CONGREGATIONS

CITY/TOWN	CONGREGATION	LOCATION/ MAILING ADDRESS	STATUS LANGUAGE REG./SYNOD	LD. NUMBER	PHONE NO. FAX NO.	PASTORS	MEMBERSHIP				
							BAPT.	AV. ATT.	CURR. EXPENSES	BENEV.	
MICHIGAN — continued											
Negaunee	Our Saviour	Rt 1 M 35		5G	06894	906/475-6144	George R Kaiser	163	46	25,618	3,232
New Baltimore	St John	51161 Maria St		6A	11326	810/725-6801	Edgars R Petrevics	546	170	150,553	20,599
Newberry	Our Redeemer	321 W John St		5G	06916	906/293-8331	LaVonne O Stephenson	388	114	82,183	19,366
New Era Niles	Trinity	PO Box 473	49868-0473								
	Holy Trinity	5631 Stony Lake Rd		6B	11327	616/861-4059	Timothy C Jordan	406	156	95,749	14,703
Northport	Bethany	1819 Oak St		6B	02842	616/683-8010		217	70	41,247	5,638
		19 S 18th St	49120			(616/683-9042)					
Norton Shores	St Luke's	220 W Nagonaba St		6B	11329	616/386-5037	Andrew W Jones	169	83	48,024	4,902
		PO Box 567	49670-0567								
Norway Novi	Bethany	1655 W Norton Ave	49441-4256								
		815 Iron St	49870-1333	5G	06865	906/563-8472	Jennifer E Johnson	559	106	76,946	5,813
Ocqueoc	Trinity	40700 W 10 Mi Rd	48375-3510								
		4512 N Ocqueoc Rd		6B	11333	517/734-4055	Waldemar D Gies	100	54	21,331	1,548
Okemos	Faith	PO Box 163	49759								
		Millersburg MI	48864								
Ortonagon Orchard Lake	Siloa	4515 Dobie Rd		6B	11334	517/349-0620	Darrell A Neves	591	210	224,845	33,986
		218 E River St	49953-1327								
Oscoda	Hope	2399 Figa Ave	48324-1808								
		219 W River Rd	48750-1630								
Ottawa Lake (Whiteford Center)	St Michael	218 E River St	49953-1327	5G	06843	906/884-2855	Mark J Lerseth	260	68	35,060	6,424
		2399 Figa Ave	48324-1808								
Ottawa Lake	Zion	248/683-9352		6A	11382	810/682-0770	Alan Casillas	235	66	89,305	8,223
		517/739-5751									
Owosso Palmer	Redeemer	517/739-8066		6B	02771	517/739-8066	William T Sullivan Jr	166	57	33,888	5,752
		734/856-2944									
Owosso Palmer	Concordia	5790 W Temperance Rd	49267								
		8307 Old US 223	49267								
Palmyra Paynesville	Immanuel	Box 72	49267								
		2510 North M-52	48867								
Palkie	Mission United	111 Simpson	49871-0058								
		PO Box 58	49268								
Perkins	Bethany	1500 N Blissfield Hwy	49268								
		N Paynesville Rd	49925								
Petersburg (Summerfield)	Cross of Christ	PO Box 286	49925								
		Ewen MI	49958								
Petoskey	Cross	Fire Number B5524W	49958								
		PO Box 29	49958								
Pinckney	Shalom	E-mail: muic@up.net									
		6146 Perkins Rd	49880-0227								
Plainwell Plymouth	New Life	PO Box 227	49880-0227								
		Rock MI	49980-0227								
Portage	Prince of Peace	E-mail: rpparish@up.net									
		7295 Kruse Rd	49270-9729								
Port Huron	Our Saviour	1400 E Mitchell Rd	49770-9601								
		200 Ruppert St	48755-0050								
Port Huron	St Paul	1740 East M36	48169-8853								
		290 12th St	49080-1115								
Port Huron	St Martin	c/o Rev Kenneth E Roberts	48170-0941								
		PO Box 700048	48170-0941								
Portage	Grace	E-mail: nlfec@aoi.com									
		114 S Genesee Ave	48341								
Portage	Mount Hope	517 W Walton Blvd	48340-1050								
		9420 Portage Rd	49002-6428								
Portage	Lord of Life	E-mail: lordoflife@telecty.org									
		1747 W Milham Rd	49024								
Port Huron	Our Saviour	816/343-3453									
		810/332-1582									
Port Huron	St Martin	816/343-2025									
		810/982-1240									
Port Huron	St Paul	816/327-8565									
		810/982-9261									
Quinnesec	Calvary	810/982-9853									
		(810/982-1730)									
Rapid River	Calvary	906/774-3734									
		906/474-9353									
Redford Township	Good Shepherd	Stephen M Gauger	661	172	91,500	18,568					
		PO Box 100	49878-0136								
Reed City	St Paul	26212 W 6 Mi Rd	48240-2203								
		309 S Higbee St	49677-1107								
Reese	Christ	1946 S Reese Rd	48757-8718								
		PO Box 5	49275-0005								
Republic	Bethany	PO Box 136	49876-0136								
		Bluff & Lincoln Sts	49878-0136								
Rhodes	Hope	10439 Wisconsin Ave.	49878-0136								
		PO Box 100	49878-0136								
Richmond	Trinity	26212 W 6 Mi Rd	48240-2203								
		309 S Higbee St	49677-1107								
Riga	Trinity	1946 S Reese Rd	48757-8718								
		PO Box 5	49275-0005								
Riverview	Immanuel	Poplar St	49879								
		Rt 1	49879								
Rochester Hills	Abiding Presence	4762 Church Rd Rt 1	48652								
		1550 Walton Blvd	48309-1858								
Rock	Faith	35110 Division Rd	48062								
		7623 Riga Hwy	49275-0005								
Rockford	Hope Community	PO Box 5	49275-0005								
		17125 Fordline Rd	48192								
Rockford	St Stephen	1550 Walton Blvd	48309-1858								
		4141 E Maple Ridge 37th Rd	49880-0227								
Rogers City	St James	PO Box 227	49880-0227								
		7000 Myers Lake Ave	49341								
Rose City (Ogemaw County)	Messiah	E-mail: rpparish@up.net									
		6070 Kutts Hill NE	49341								
Roseville	Bethany	2485 S Ward Branch Rd	49779-9740								
		246 Benjamin St	48085								
Roseville	St Mark	1470 W Maplehurst Dr	48853								
		165 E Sage Lake Rd	48654-9780								
Royal Oak	Good Shepherd	19310 E 14 Mi Rd	48066								
		28630 W Park Ave	48066-3355								
Rudyard	St James	814 N Campbell Rd	48067-2125								
		Third & Williams	49780								
Saginaw	Ascension	PO Box 156	48609-4808								
		8695 Gratiot	48609-4808								
Saginaw	Faith	2405 Bay St	48602-3865								
		4690 Tittabawassee Rd	48604-9442								
Saginaw	Our Saviour	2525 Brockway Rd	48603-3019								
		2110 Herkaway St	48602								
Saginaw	St James	E-mail: resurrection@juno.com	48601								
		3100 S Washington	48601								

CONGREGATIONS

MICHIGAN — continued

CITY/TOWN	CONGREGATION	LOCATION/ MAILING ADDRESS	STATUS LANGUAGE REQ/SYNOD	LD. NUMBER	PHONE NO. (FAX NO.)	PASTOR(S)	MEMBERSHIP				
							BAPT.	AV. ATT.	CURR. EXPENSES	BENEV.	
Saginaw	St John	915 Federal Ave		48607	6B 11372	517/754-0489 (517/754-4029)	Frank H Reisinger III	1,190	202	261,571	44,000
Saginaw	Trinity	350 S 9th St		48601	6B 16230	517/755-4513		81	48	58,920	5,000
Saginaw	Zion	1209 Hancock St		48602-4147	6B 11374	517/792-7713 (517/792-7042)		439	119	102,063	5,375
St Clair	St Peter	123 S 7th St		48079-1503	6A 11375	810/329-2174	Walter E Malkewitz	694	145	105,865	36,453
St Clair Shores	Bethel	26400 Little Mack Ave		48081-2154	6A 11376	810/778-0021 (810/778-4559)	Guilford R Flatt Jr Kevin L Jensen	1,457	484	373,798	44,251
St Clair Shores	Triumphant Cross	22310 13 Mi Rd E-mail: tricross@sprynet.com		48082	6A 02779	810/293-1148	Bruce D Weber	534	91	122,800	10,096
St Ignace	Zion	950 Huron St		49781	5G 06921	906/643-7870		139	56	62,308	5,206
St Joseph	Peace	3590 Lincoln Ave		49085	6B 30247	616/556-7000 (616/556-7001)		360	202	139,701	10,128
St Joseph	Saron	510 Main St E-mail: saron@qtm.net		49085	6B 02843	616/983-1273	Gary W Cowall	361	115	126,466	14,200
Saline	Faith	6299 Saline-Ann Arbor Rd		48176	6A 02850	734/429-2991	William L Steude	69	24	35,706	3,459
Sault Sainte Marie	Faith	1600 Park St		49783	5G 06922	906/632-7246		408	107	108,303	17,525
Shelby Township	King of Kings	1/4 Mi N of 21 Mi 47500 Schoenherr Rd E-mail: kokk@sprynet.com		48315-4771	6A 30059	810/566-8660 (810/566-8263)	Louis R Fomey	935	418	259,411	14,462
Shingleton	Christ	M-94 PO Box 218 E-mail: mkovanen@up.net		49884-0218	5G 30167	906/452-6596	Kurt V Kovanen Mary Beth Kovanen	76	20	10,296	500
Sidney	Faith	3990 W Sidney Rd		48885-9701	6B 11377	517/328-6833	Jamie Segaran Bruning	173	52	46,513	267
Skandia	Emanuel	9812 US Hwy 41 PO Box 150		49885-0150	5G 06923	906/942-7245		180	64	49,978	6,431
Skaneateles	Zion	PO Box 216 L'Anse Au Loup		49946	5G 06900	906/353-6541		132	47	26,008	1,339
Southfield	Calvary	28001 Evergreen Rd E-mail: billpearson@juno.com		48076-3295	6A 02812	248/357-3496 (248/357-3496)	C William Pearson James B White	132	58	103,948	7,459
Southfield	Emmanuel	23425 Lahser Rd		48034	6A 02813	248/357-1848 (248/357-6414)	Roland C Troike Jr	265	127	123,669	19,056
Southfield	Peace	17029 W 13 Mi Rd		48076-1240	6A 11224	810/642-7047	Richard A Schroeder	130	71	97,385	8,694
Southgate	Peace	12825 Netherwood		48195-1094	6A 20133	313/284-1922 (313/281-0412)	Kieth A Gerberding	540	250	157,748	18,000
South Haven	First English	617 Kalamazoo St E-mail: fenglist@2k.com		49090-1329	6B 02844	616/637-4104 (616/639-9384)	Robert J Linstrom	635	235	167,698	34,321
South Range	Grace	Hwy M-26 PO Box 249		49963-0249	5G 06901	906/482-2011	Douglas E Smyth	431	103	84,399	20,377
Sparta	Peace	1225 12 Mi Rd NW E-mail: JHitzeroth@voyager.net		49345-1507	6B 20134	616/887-9417 (616/887-5970)	John W Hitzeroth	510	166	154,920	18,713
Spruce	Spruce	1248 E Spruce Rd PO Box 68		48782-0068	6B 11378	517/471-5013	F Laraine Sundin	139	65	39,326	3,304
Stambaugh	Trinity	2nd & Madison PO Box 636		49964	5G 06869	906/265-4824	Kim L Beckmann Fredric D Kinsey	199	82	32,793	8,835
Stephenson	St Stephen's	Willow St PO Box 435 E-mail: dcc@hotmail.com		49687-0435	5G 06870	906/753-4932 (906/753-4229)	David C Christenson	287	68	67,000	4,450
Sterling Heights	Christ	12500 Canal Rd		48313	6A 11400	810/731-1113 (810/731-3003)	David P Boone Thomas R Kamprath	776	281	192,941	31,705
Sterling Heights	Fellowship	35537 Ryan Rd		48310	6A 11379	810/977-7377	David W Blake	291	105	84,348	8,594
Sterling Heights	St Thomas	8771 E 15 Mi Rd		48312-3605	6A 02883	810/268-2170 (810/268-0697)	Colleen F Kamke Matthew W Groenke	848	319	196,606	33,615
Stevensville	St Luke	5020 Cleveland Ave E-mail: stlukes@qtm.net		49127	6B 02851	616/429-1623 (616/429-1697)	Dennis B Smith Jr	299	118	130,437	26,957
Stonington	Trinity	5207 Cnty 513 T Rd		49078	5G 06924	906/474-6221	Julie M Fiske	197	55	41,514	2,700
Sturgis	St Timothy	913 N Nottawa St		49091	6B 02845	616/651-3063		48	22	13,687	2,030
Suttons Bay	Immanuel	203 Lincoln St PO Box 206 E-mail: immanuel@traverse.com		49662	6B 11380	616/271-3671 (616/271-5757)	Paul E Kuhlman	278	104	107,289	18,514
Swartz Creek (Flint)	Messiah	8497 W Miller Rd		48473-1262	6A 11381	810/635-7377	Steven C Higley	287	124	97,376	9,978
Taylor	Transfiguration	8250 Parker Rd		48180	6A 02815	313/291-2277 (313/291-2160)	Rosanne M Anderson	207	52	70,857	5,741
Tecumseh	Gloria Dei	108 W Brown St		49286	6A 02846	517/423-7510 (517/423-4360)	Richard A Webb	574	185	144,681	37,955
Temperance	St Luke's	1690 Sterns Rd E-mail: stlukes@glasscity.net		48182-1511	6A 11392	734/847-8275 (734/847-1454)	Frank A Paine	1,117	291	197,361	23,574
Temperance	St Paul	9144 Lewis Ave PO Box 296		48182-0296	6A 02847	734/847-3400	Rodney K Haselhubn	941	147	163,916	17,782
Three Rivers	St John's	819 S Main St		49686	6B 02849	616/278-7245	Matthew D Deames	438	92	89,892	14,278
Traverse City	Bethlehem	1050 Peninsula Dr	UK	49686	6B 02879	231/947-9880 (231/947-5637)	David G Gabel Bradley J Will	1,411	382	317,155	84,818
Trenay	First	PO Box 149		49891-0149	5G 06925	906/446-3448		89	20	19,516	1,000
Trenton	St Philip	1790 Fort St E-mail: stphilip@gatecom.com		48183-2004	6A 02816	734/676-7141 (734/676-0664)	Raymond P Bowers Jr	593	166	156,469	16,750
Trout Creek	Trinity	138 Division St PO Box 113		49967-0113	5G 06846	906/852-3231	Karen C Kastler	170	29	23,629	1,745
Troy	Church of the Master	3333 Coolidge Rd		48084	6A 02783	248/643-0176 (248/643-4725)	Thomas A Barbret	739	310	284,360	46,382
Trufant	St Thomas	408 W 2nd St		49347	6B 11398	616/984-2811	Kurt M Peterson	143	76	43,363	6,503
Tustin	Augustana	18499 20 Mi Rd PO Box 198		49688-0198	6B 02860	616/829-3837		88	56	81,523	5,906
Unionville	St Peter	5139 French Rd		48767-9654	6B 11399	517/674-2922	Michael A Oakwood	194	75	27,855	7,394
Utica	Faith	50600 Shelby Rd E-mail: faith@gatecom.com		48317	6A 11401	810/731-8112 (810/731-8768)	Melvin F Miller Jr	887	250	218,502	28,727
Vassar	Grace	865 Saginaw St 857 Saginaw St		48768	6B 11402	517/823-8293		211	80	69,719	3,397
Wakefield	All Saints	1202 Putnam St	FI	49968-1140	5G 07604	906/224-8421	David A VanKley	798	197	115,287	19,602
Waldenburg (McComb) Township	Community of Hope	c/o Rev Paul A Offhaus 47500 Schoenherr Rd Shelby Township MI	F	48315-4771	6A 30420	810/566-5656		0	0	0	0
Wallace	Gethsemane	N6095 US Hwy 41		49893-9368	5G 06871	906/788-4234	Thomas G Lindblad	308	67	58,884	8,052
Walled Lake	Shepherd of the Lakes	2905 S Commerce Rd		48390	6A 02817	248/624-4238 (248/624-7795)	Roy J Langseth Ruth H Overdier	672	178	194,054	41,976
Warren	Amazing Grace	29860 Dequindre E-mail: AGLC@BigNet.net		48092-5437	6A 30396	810/751-7750 (810/751-3299)	Devin L Strong	471	137	122,904	52,992
Warren	Christ	32300 Schoenherr Rd		48093-1495	6A 11406	810/293-0700 (810/293-5046)	David R Ajlman Theodora D Kerr III	1,429	448	335,140	103,545
Warren	Mount Calvary	8129 Packard		48089	6A 11405	810/757-0319	Timothy E Larson	184	54	106,915	2,613
Warren	St Peter	11423 Chicago Rd	GE	48093	6A 02759	810/979-3850 (810/979-3503)	Gustav Kopka Jr	482	115	103,990	7,732
Waterford	Ascension	4150 Pontiac Lake Rd		48328-1254	6A 02772	248/674-1212 (248/674-4038)	Marcia B Strahi	180	66	92,659	7,878
Waterford	Christ	5967 Williams Lake Rd		48329	6A 02782	810/673-7331 (810/673-1812)	Richard C Nelson	582	179	154,760	24,847
West Bloomfield	Holy Spirit	4800 Orchard Lake Rd		48323-3526	6A 02748	810/682-5441 (810/682-5441)	Bruce E Quatman	521	157	181,485	11,250
Westland	Prince of Peace	37775 Palmer Rd		48185-3962	6A 11409	313/722-1735	David K Bonde	410	154	140,780	19,051

CONGREGATIONS

CITY/TOWN	CONGREGATION	LOCATION/ MAILING ADDRESS	STATUS LANGUAGE REQ/SYNOD	LD. NUMBER	PHONE NO. (FAX NO.)	PASTOR(S)	MEMBERSHIP		CURR. EXPENSES	BENEV.	
							SAFT.	AV. ATT.			
MICHIGAN — continued											
Whitehall	Lebanon	1101 S Mears Ave		6B	02881	618/893-5745	Douglas M Ogden	688	144	142,255	45,853
White Lake	Christ of the Lakes	9101 Highland Rd		6A	02774	248/698-1320	Gerald L Switzer	474	63	71,219	1,807
White Pine	Faith	Tamarack St PO Box 218		5G	06850	906/885-5899	Mark J Lerseth	81	20	12,402	1,400
Winona	First	PO Box 9 Mass City MI		5G	07846	906/883-3450	Peder J Lerseth	83	20	9,130	1,317
Woodland	Zion	6338 Vette Rd		6B	11414	616/367-4817	Charles A Sellman	344	113	78,537	16,476
Wyoming	Christ	2350 44th St SW		6B	11417	618/532-2774 (616/532-6488)	Wilson H Fleming J	932	403	206,034	37,636
Wyoming (Grand Rapids)	Gethsemane	3152 Clyde Park SW		6B	02857	616/538-5220	Paul E Phelps	293	103	108,076	9,204
Ypsilanti	Emmanuel	201 N River Rd		6A	11418	734/482-7121	Gretchen J Bingea	875	196	206,588	32,930
Ypsilanti	St Mark	1515 S Harris Rd		6A	11419	313/483-0949	Julianne R Smeck	146	58	58,486	4,222
Ypsilanti	St Philip's	272 N Hewitt Rd		6A	07170	734/485-2510 (734/944-2069)	Gerald K Webster	121	52	42,402	5,906

MINNESOTA

Ada	Grace	110 E 3rd Ave		3D	11420	218/784-4010	Gregory E Isaacson Kelly J Wasberg	1,365	314	259,100	85,433
Adams	Little Cedar	308 Lewison NW PO Box 304		3I	11702	507/582-3185	Allen L Gunderson Donna Joseph	583	280	107,093	22,188
Adams	Marshall	2 Mi NW 1/2 Mi E of Hwy 56 and Mower Cntry 7		3I	11703	507/582-3185	Allen L Gunderson Donna Joseph	187	50	38,359	5,534
Adrian	Zion	PO Box 317 409 Indiana Ave		3F	11979	507/483-2661	Michael J Zaske	204	59	38,682	3,474
Afton	Memorial	15730 Afton Blvd		3H	03075	651/436-1138	John W Matthews	638	182	230,279	15,589
Aitkin (Rossburg)	Bethesda	7 Mi NE 16695 Nelson Rd		3E	02970	218/927-2451	James G Walth	119	49	28,688	1,945
Aitkin	Bethlehem	Deerwood MN 6 Mi SE		3E	02971	218/927-3935	Jason W Talsness	266	69	49,348	8,773
Aitkin	First	Rt 1 Box 613 107 2nd St SE		3E	02972	218/927-2028 (218/927-6963)	Robert L Munneke Erika R Nilssen	996	286	206,927	38,139
Aitkin (Cedar Brook)	St John	18695 Nelson Rd Deerwood MN		3E	03223	218/927-2451	James G Walth	147	76	37,056	6,800
Akeley	First	PO Box 99		3D	11421	218/652-3335		72	38	29,216	5,978
Albany	Our Savior's	340 Lake Ave PO Box 670		3F	16005	320/845-2405 (320/845-7046)	Donald S McKee	690	216	94,705	10,894
Alberta	Trinity	PO Box 85		3F	11980	320/324-2652	Arlene J Hensley	223	63	37,756	3,363
Albert Lea	Ascension	1101 US Hwy 69 S		3I	11704	507/373-3408	Richard E Spanda	793	270	135,156	19,549
Albert Lea	Bear Lake Concordia	10 Mi SW Rt 1 Box 417		3I	11954	507/265-3310	William R Greaver	222	79	38,334	3,932
Albert Lea	Concordia	4 Mi W 2 Mi S Rt 1 Box 263		3I	11705	507/265-3355	Karen M R Behling	391	105	67,075	7,859
Albert Lea	East Freeborn	2 Mi N and 1 1/2 Mi E of I35 & I90 Rt 4 Box 69		3I	11735	507/256-7665	David G Hemes	302	91	62,312	10,264
Albert Lea	First	301 W Clark St		3I	11706	507/373-6424 (507/373-6330)	Donald F Rose Roger E Hanson	2,976	523	558,811	65,377
Albert Lea	Grace	918 Garfield Ave		3I	11707	507/373-6496 (507/373-6521)	John M Henriksen	2,443	480	337,908	32,060
Albert Lea	Salem	115 N Washington Ave		3I	03108	507/373-2184	Gerald M Merkouris	694	209	164,910	14,237
Albert Lea	Trinity	501 S Washington Ave		3I	11708	507/373-2466	Douglas C Wahlberg	1,870	360	255,647	61,305
Alden	Mansfield	6 Mi S 2 Mi W of I90 & Freeborn Cntry 4 Rt 1 Box 92		3I	11709	507/265-3254	David M Jarvis-Schroeder	306	83	49,711	17,943
Alden	Redeemer	191 Water St		3I	07166	507/874-3343	Floyd R Anderson	842	145	108,734	112,951
Aldrich	Balsamlund	Bartlett Twp Rd 1711 S Brook Ln		3D	05328	218/445-5698	Del A Moen	104	54	23,563	5,146
Alexandria	Bethesda	Wadena MN 1204 N Nokomis St NE		3D	11981	320/763-5164	Peter J Marinson	1,215	263	172,215	27,976
Alexandria	Calvary	605 Douglas St		3D	05329	320/763-5178	Keith H Forrester Harold A Erickson	2,352	740	382,062	89,087
Alexandria	First	822 Douglas St		3D	11982	320/762-2196	Keith A Lertick	2,993	611	437,976	114,492
Alexandria	Shalom	800 Cntry Rd 44		3D	16254	320/762-8641	Matthew A Smuts	171	99	83,546	5,944
Aimelund	Immanuel	Box 87		3H	03039	651/583-2340	Brian G Bergin	887	162	106,424	17,406
Alvarado	New Hope	245 Fering St PO Box 656		3D	11422	218/965-4638	Russell A McDowell	367	70	77,826	7,533
Amboy	Jackson Lake	131 4th Ave S PO Box 217		3I	11983	507/674-3677		234	66	30,907	5,682
Andover	Grace	13655 Round Lake Blvd NW		3G	07164	612/421-6520 (612/421-6522)	Mark A Hellmann Sr	1,550	527	427,098	37,492
Angora	St Paul	9806 Hwy 22		3E	11425	218/666-2374	Peter J Satren	65	28	28,642	764
Angus	Holy Trinity	PO Box 311		3D	05297	218/773-1501	Thomas E Junkert	83	35	22,180	3,888
Angus	Melo	8 Mi E 2 Mi N 220 W Johnson Ave		3D	11426	218/745-4478	Richard L Luedtke	79	22	16,443	1,625
Armandale	Mount Hermon	Warren MN 1284 Keats Ave NW		3F	03182	320/963-3284	Leatrice J Teigen	91	35	27,930	6,223
Armandale	St John	1282 Keats Ave NW 331 W Harrison Ave		3F	03183	320/274-8827 (320/274-7283)	David A Doppenberg Scott D Jakel	1,085	318	199,450	18,724
Anoka	Advent	540 E River Rd		3G	11739	612/421-8990 (612/421-9083)	Jerry O'Neill	489	164	146,999	6,929
Anoke (Ramsey)	Cross of Hope	5730 179th Lane NW		3G	07657	612/753-2057 (612/753-0429)		842	209	111,983	9,439
Anoka	Zion	E-mail: crossofhope@uswest.net 1601 4th Ave S		3G	03015	612/421-4856 (612/421-4672)	Timothy G Johnson Timothy R Strommen Thomas J Anderson Norman R Berg Susan A Madson	8,362	1,785	1,300,407	162,265
Appleton	Good Shepherd	315 220th Ave NW		3F	11984	320/324-2652	Arlene J Hensley	111	39	35,954	1,646
Appleton	Zion	23 E Rooney Ave		3F	11985	320/289-2216	Scott B Nagel	703	200	93,470	7,500
Apple Valley	Christus Victor	7510 Palomino Dr		3H	03225	612/454-6927 (612/454-0300)	Kent Clausen Gubrud	1,079	261	305,908	34,922
Apple Valley	Grace	7800 W Cntry Rd 42		3H	11908	612/432-7273 (612/432-2306)	Nancy L Brown	4,115	743	644,544	60,335
Apple Valley	Shepherd of the Valley	12650 Johnny Cake Ridge Rd		3H	16200	612/432-6351 (612/432-6917)	Paul L Harrington Duane K Paetznick Mary P Lund Christopher C Smith Bonnie L Wilcox	5,019	1,675	1,017,223	147,634
Arco	Bethany	PO Box 24		3F	03161	507/487-5530	Gary R Gabel	206	73	30,888	1,883
Arlington	Zion	814 W Brooks St PO Box 371		3F	11986	507/964-5454	James E Carlson	426	147	82,523	11,115
Ashby	Grue	11 Mi NE PO Box 197		3D	11987	218/747-2273	Alyne M Holz	149	39	20,517	4,297

MINNESOTA — continued

CITY/TOWN	CONGREGATION	LOCATION/ MAILING ADDRESS	STATUS LANGUAGE REG./SYNOD	ID. NUMBER	PHONE NO. (FAX NO.)	PASTOR(S)	MEMBERSHIP				
							BAPT.	AV. ATT.	CURR. EXPENSES	BENEV.	
Ashby	Peace	PO Box 197		56309	3D 30226	218/747-2273	Allyne M Holz	531	118	81,411	9,295
Askov	Bethlehem	PO Box 188		55704-0188	3E 03040	612/838-3191		320	75	39,445	2,400
Atwater	Bethlehem	312 Main St			3F 11990	320/974-8519	Grant O Fischer	323	108	72,158	7,901
		PO Box 47		56209-0047							
		E-mail: Bethlehem_Luth_Ch@ecunet.org									
Atwater	Immanuel	300 3rd St S			3F 03184	320/974-8695	Daniel B Carlson	573	156	112,125	17,969
		PO Box 55		56209-0055		(320/974-8687)					
		E-mail: imman@wecnet.com									
Audubon	First	PO Box 7		56511	3D 11429	218/439-8500	Galen E Kuhns	338	100	79,904	3,628
Audubon	St Peter's	19747 Cnty Hwy 6		56511	3D 11430	218/439-8553	Stuart K Fankhanel	352	120	83,906	4,401
Aurora	Our Savior's	302 2nd St E		55705-1549	3E 11431	218/229-3214	Cynthia B Gray	247	87	63,797	8,188
						(218/229-3214)					
Aurora (Palo)	St Mark	4086 Hwy 100		55705-9705	3E 02963	218/638-2222	Bruce R Swanson	685	151	100,347	11,291
Austin	Grace	2001 6th Ave SE		55912-4321	3I 11711	507/433-3445	Harold A Deye	780	226	154,092	15,979
							Arvid N Jovaag				
							Donald L Daines				
Austin	Our Savior's	1600 Oakland Ave W		55912-1695	3I 11712	507/437-4516	Daniel C Kahl	2,277	492	370,791	82,719
						(507/437-1874)	Glenn L Monson				
Austin	Red Oak Grove	3 Mi W and 2 Mi N of Hwy 218 & Hwy 251			3I 11713	507/437-3000		600	126	87,867	18,110
		Rt 1 Box 282		55912-9748							
Austin	St Olaf	301 1st St NW		55912-3198	3I 11714	507/433-8857	Harold L Usgaard	3,078	790	652,925	88,353
						(507/433-9712)	James I Mikkelsen				
							Kristin B Wee				
							Scott A Meyer				
Austin	Trondhjem	3 Mi S of 190 & Freeborn Cnty 30			3I 11715	507/373-8479		79	40	21,442	4,642
		PO Box 426									
		Hayward MN		56043-0428							
		E-mail: jthisius@wolf.co.net									
Averill	Scandia	6 Mi N 1 Mi E of Glyndon			3D 11432	218/233-6050		60	20	24,180	1,452
		Rt 1 Box 113									
		Glyndon MN		56547-9761							
Avoca	Faith	PO Box 127		56114-0127	3F 03162	507/335-7833	P Joy Armstrong	291	70	58,351	3,541
Babbitt	Evangelical	28 Acacia Rd		55705	3E 02943	218/827-2859	Charles D Barnes	430	105	72,124	8,191
Backus (Pine River)	Bethlehem	2085 Hwy 84 SW		56435	3E 11826	218/947-3350		64	20	20,116	660
Badger	Faith	10 Mi S			3D 11433	218/528-3231	Daniel E Knock	126	35	18,601	1,551
		PO Box 98		56714-0098							
Badger	Our Redeemers	N Main St			3D 11434	218/528-3231	Daniel E Knock	177	50	53,199	2,192
		PO Box 98		56714-0098		(218/528-3231)					
Badger	Roselund	5 Mi N 2 Mi W			3D 11435	218/463-1875		50	15	8,602	75
		HCR 5 Box 51									
		Roseau MN		56751							
Bagley	Bethel	5 Mi S 1 Mi E			3D 11436	218/935-5815	Steven D McCaughan	206	35	19,000	0
		PO Box 177		56621-0177							
Bagley	Faith	32 N Bagley Ave			3D 11437	218/694-2631		958	240	130,870	34,520
		PO Box 297		56621-0297							
Bagley	Faith Lutheran Chapel	6 Mi W 2 Mi S			3D 18065	218/694-2849		67	2	2,685	0
		Northwestern Minnesota Synod									
		Concordia College									
		Moorhead MN		56562							
Bagley	Zion	6 Mi NW			3D 11439	218/935-5815	Steven D McCaughan	98	25	16,486	1,925
		1600 Paul Bunyan Dr NW - 115		56601							
Balaton	Ellsborough	14 Mi SW			3F 11991	507/879-3388	Jon R Skaar	73	35	14,935	484
		PO Box 115									
		Lake Wilson MN		56151-0115							
Balaton	Sillerud	620 221st St		56115	3F 03163	507/734-4931	Steven P Quist	273	75	59,635	7,565
Balaton	Trinity	500 Summit Ave S			3F 03184	507/734-4931	Steven P Quist	300	81	42,611	4,228
		620 221st St		56115							
Barnesville	Our Savior's	302 3rd St NE			3D 11440	218/354-7101		765	251	132,643	13,742
		PO Box 309		56514-0309							
Barnum	Elim Lutheran Church of Blackfoot	2077 Cnty Rd 6		55707-8753	3E 02902	218/389-3129	Scott T Westphal	312	100	63,311	8,507
Barrett	Immanuel	2 Mi W 1 1/2 Mi S			D 3D 11993	320/528-2536		0	0	0	0
		PO Box 206		56311-0206							
Barrett	Peace	PO Box 206		56311-0206	3D 05430	320/528-2536	Scot D Ruffatto	492	120	67,700	11,221
Battle Lake	Eagle Lake	8 Mi SE			3D 05331	218/864-5417		312	113	71,200	7,253
		RR 1 Box 140C		56515							
Battle Lake	First	Cor Main & Lincoln Sts			3D 11441	218/864-5686	George M Dahl	781	229	153,008	18,965
		PO Box 268		56515-0268							
Battle Lake	Trefoldighed	3 Mi W 5 Mi S			SI 3D 11442	218/864-5686	George M Dahl	146	48	22,645	4,005
		PO Box 268		56515-0268							
		E-mail: Parishoffice:tluth@prtcl.com									
Battle Lake	Zion Lutheran Church of Amor	10 Mi N			3D 05332	218/495-2563	James O Gronbeck	394	194	104,231	11,684
		RR 2 Box 138A		58515							
Baudette	First	312 3rd Ave SW			3D 11443	218/634-1744	Nancy L Jewell	791	190	109,537	4,896
		PO Box 338		56623-0338							
		E-mail: baudettelutheran@means.net									
Baudette	Wabanica	6 1/2 Mi NW			3D 11444	218/634-1744	Nancy L Jewell	198	75	33,571	5,225
		PO Box 338		56623-0338							
		E-mail: baudettelutheran@means.net									
Baxter	Lord of Life	3200 Fairview Rd N			3E 30070	218/828-9374	Darrell J Pedersen	900	355	218,542	18,838
		PO Box 2749		56425-2749		(218/828-0227)	Jennifer L Wilson				
		E-mail: lol@brainerd.net									
Bayport	Bethlehem	490 N 4th St		55003	3H 03076	651/439-3450	Richard L Larson	663	160	220,586	12,229
						(651/430-9237)					
Beardsley	Holden	6 Mi S			3F 11995	320/265-6378	Lloyd M Berger Jr	129	45	30,442	1,499
		Box 374									
		Clinton MN		56225							
Bear River	Bear River	128 Hwy 22		55723	3E 11445	218/376-4462	Peter J Satren	74	30	20,035	303
Becker	Becker	PO Box 368		55308-0368	3F 11716	612/261-5751	Bradley M Barr	611	136	85,363	3,488
Bejou	Immanuel	PO Box 2005		56518-2005	3D 11446	218/935-5017		227	60	30,515	3,592
Belgrade	Big Grove	6 Mi N 2 Mi W			3F 11996	320/254-3249	Michael A DeKraai	203	76	46,485	6,620
		PO Box 10		56312-0010							
Belgrade	Crow River	4 Mi S			3F 11997	320/254-3249	Michael A DeKraai	429	140	59,700	8,369
		PO Box 10		56312-0010							
Belgrade	Grace	600 Washburn Ave			3F 11998	320/254-8424	Carl J Listug	445	133	72,800	7,928
		PO Box 40		56312-0040							
Belle Plaine	St John	148 S Chestnut St		56011	3G 11717	612/873-6492	Mark S Johnson	871	267	189,631	27,051
Bellingham	St Paul's	PO Box 351		56212-0351	3F 11989	320/568-2359		139	74	21,334	1,552
Beltrami	Scandia	1 Mi S 4 Mi W			3D 11447	218/926-5750		22	22	9,600	625
		Box 54		56517-0054							
Beltrami	Trinity	Box 54		56517-0054	3D 11448	218/926-5750		160	53	30,763	4,992
Belview	Grace	St Olaf & Main			3F 12000	507/938-4450	James L Nauschultz	479	140	70,855	6,500
		PO Box 217		56214-0217							
Bemidji	Aardahl	5 Mi SE			3D 11449	218/224-2417	Michael D Fiske	142	47	20,315	2,496
		PO Box 1782		56601							
Bemidji	Bethel	500 Irvine Ave NW		56601-2927	3D 05298	218/751-4746	Gary R Danielson	609	150	110,771	23,846
Bemidji	Calvary	2508 Washington Ave S		56601-8847	3D 11451	218/751-1893	John D Heruth	1,248	470	250,060	30,468
							Daniel N Heath				

CONGREGATIONS

CITY/TOWN	CONGREGATION	LOCATION/ MAILING ADDRESS	STATUS LANGUAGE REQ./BYOD	LD. NUMBER	PHONE NO. (FAX NO.)	PASTOR(S)	MEMBERSHIP		CURR. EXPENSES	BENEF.	
							BAPT.	AV. ATT.			
MINNESOTA — continued											
Bemidji	First	115 E 9th St E-mail: fibern@paulburynan.net	SI	3D	11450	218/751-5301 (218/759-1821)	James R Vadis Karin M Moberg Linnea M Papke-Larson	2,459	424	423,045	72,007
Benson	Our Redeemer's	800 10th St S E-mail: oricstaff@willmar.com		3F	12001	320/843-3151 (320/843-3469)	Roger K Olness Keith J Born	1,545	446	331,849	53,859
Benson	Shepherd of the Hills	201 Falcon Ave		3F	12002	320/843-3408	Pari R Bailey	368	125	61,308	8,900
Benson	Trinity	408 8th St N		3F	03186	320/842-6981	Barbara Lund Thompson	556	212	81,934	9,722
Bigfork	Bigfork	Hwy 38 Box 195		3E	11452	218/743-3368	John R Sebentsfeldt	233	105	75,234	10,941
Big Lake	Hope	26498 180th St		3F	11718	612/263-7990	Stephen C Seiffert	100	31	22,566	1,680
Big Lake	Saron	311 Lake St S PO Box 394		3G	03187	612/263-2209 (612/263-2209)	William C Larson Douglas D Duin	1,649	322	197,298	7,859
Bird Island	Our Saviors	510 Dogwood Ave PO Box 176		3F	12003	320/355-3996	T Lance Holthusen	640	187	117,291	12,231
Blackduck	Zion	Main St & Northern PO Box 322		3D	11453	218/835-4530	Deann G Oeltke	379	114	80,142	10,050
Bloomington	First	434 1st St SW E-mail: firstlutheranbp@net		3I	11719	507/583-6621	Richard C Hegal	1,200	370	254,295	31,900
Bloomington	Trinity	5881 SE 118th St 923 Cardinal Dr		3I	11720	507/451-0940	Paul E Nelson	53	10	13,393	826
Blue Earth	East Chain	Owatonna MN 409 280th Ave		3I	03170	507/843-3555	Robert W Roettger	176	60	44,123	3,272
Blue Earth	Trinity	235 E 7th St		3I	12004	507/528-3463	Clark K Cary Stephen D Bohling	1,515	234	274,038	57,893
Bock	Emanuel	1644 Church Ave PO Box 67		3E	02973	612/556-3456	Barbara J Peterson	391	70	80,358	1,560
Borup	Winchester	PO Box 598 Falcon MN		3D	11455	218/582-3310	Ann M Newgard-Larson	162	32	36,713	4,200
Bovey	Bethel-Trinity	116 5th Ave PO Box 440		3E	30189	218/245-1118	Loren L Anderson-Bauer Judith C Anderson-Bauer	282	61	52,634	2,428
Boyd	Trinity	PO Box 675		3F	12005	320/855-2331	Glenda J Wilson	270	90	60,704	3,378
Boy River	Zion	HCR 1 Box 110A		3E	11456	218/889-2284	William C Larson	71	22	9,795	696
Braham	Braham Evangelical	905 W Central Dr PO Box 417		3G	03041	320/386-2755 (320/386-2755)	Richard D Chronis	783	202	143,617	15,709
Braham	Silco	2807 405th Ave NW		3G	03047	320/386-3927	Michael J Wittkamper	269	65	30,382	2,127
Brainerd	Bethel	5 Mi E 3 Mi S PO Box 382		3E	18066	218/828-1787 (218/829-0055)	Michael J Wittkamper	210	114	9,600	1,800
Brainerd	Bethlehem	418 NE 8th Ave		3E	11457	218/829-3330	Brian L Wermager	1,125	265	201,344	32,230
Brainerd	First	424 S 8th St		3E	02975	218/829-9552 (218/829-9552)	Andrew H Prin Mark L Anderson	1,326	431	288,373	79,157
Brainerd	Trinity	1420 S 6th St		3E	11458	218/829-5147 (218/829-5147)	Daniel D Clites David P Holte	1,822	367	309,734	47,970
Brandon	Grace	PO Box 7		3D	12007	320/834-4873	Juli E Sutton-Deem Dennis L Preston	385	108	66,918	6,304
Brandon	West Moe	4 1/2 Mi SW 18249 Cnty Rd 6 NW		3D	12008	320/834-4092	Lary N Olson	173	63	32,128	3,461
Breckenridge	Breckenridge	301 N 6th St		3D	11459	218/643-4892	Michael A Gustafson	1,172	300	19,474	32,885
Bricelyn	Bricelyn	404 N Secor St Box 98		3I	12009	507/653-4565		515	120	85,138	8,874
Bricelyn	North Blue Earth	1 1/2 Mi S and 2 Mi W of I-90 and Hwy 253		3I	12010	507/653-4520		146	65	30,141	7,556
Bricelyn	South Blue Earth	50962 100th St 3 1/2 Mi W of Hwy 253 and Fairbault Cnty 2		3I	12011	507/653-4520		109	31	18,144	6,339
Brookston	Immanuel	50962 100th St		3E	02903	218/345-6474	Thomas K Anderson	99	40	21,833	2,554
Brooten	South Lake Johanna	4854 Hwy 31 7 1/2 Mi S 2 Mi W PO Box 92		3F	12014	320/366-3483		71	28	12,780	360
Brooten	Trinity	Sunburg MN 141 Pleasant Ave S PO Box 116		3F	12015	320/346-2678	Rebecca M Sogge	394	115	57,070	6,424
Brooten	West Lake Johanna	6 Mi W 2 Mi S PO Box 118		3F	12016	320/346-2678	Rebecca M Sogge	119	60	22,631	7,642
Browerville	Zion	PO Box 71		3D	12017	320/594-6161	John R Dalen	397	110	58,799	2,245
Brownton	Grace	8638 Plum Ave PO Box 178		3F	12018	320/328-5533	Andrew D Hermodson-Olsen	274	85	44,527	7,722
Brownton	St Matthew	1 Mi E 7 Mi S 16104 20th St		3F	12019	320/328-5773		108	40	48,828	1,118
Bruno	Trinity	Box 87		3E	03042	612/838-3596	Edward A Blair	108	39	14,615	1,472
Buffalo	Zion	1200 S Hwy 25 PO Box 88		3G	03188	612/682-1245	John P Folkerts	3,102	621	444,338	86,927
Buffalo Lake	Zion	PO Box 398		3F	12020	320/833-2024	Ralph J Peterson	563	141	130,386	17,123
Buhl	First	Pennsylvania Ave PO Box 193		3E	02945	218/258-3878		114	32	24,301	1,141
Burnsville	Prince of Peace	200 E Nicollet Blvd E-mail: princeofpeaceonline.org	SI	3H	11721	612/435-8102 (612/898-9371)	Michael W Foss Harold W Olson Jr Bonnie M Nash Nancy L Gauche Paul E Gauche Per C Nelson	9,332	4,200	2,634,729	147,271
Burnsville	St James	3650 Williams Dr		3H	03159	612/890-4534 (612/890-4410)	William R Nordmark Lauren J Wrightsman	1,631	550	317,317	32,099
Butterfield	First	450 2nd St S PO Box 188		3F	12021	507/956-2821	Howard N Buenting	205	60	34,000	4,330
Butterfield	Kansas Lake	Cnty Rd 10 Box F		3F	03165	507/639-4861	Kristine A Braaten-Lee Arland W Braaten-Lee	207	65	21,373	3,913
Byron	Christ	Trimont MN 201 NW Frontage Rd PO Box 248		3I	11722	507/775-6646	Mark D Helgeland	1,357	327	146,936	9,620
Byron	East St Olaf	2 Mi E 8 Mi S 6200 Cnty Rd 3 SW		3I	11723	507/365-8222	Douglas W Westerlund Frezil D Westerlund	297	74	85,364	8,545
Byron	West St Olaf	2 1/2 Mi N and 1 Mi E of Hwy 30 and Dodge Cnty 13 6200 Cnty Rd 3 SW		3I	11724	507/365-8222	Douglas W Westerlund Frezil D Westerlund	299	101	74,793	13,375
Caledonia	Immanuel	419 E Grove St		5L	11725	507/724-3123 (507/724-3396)	Rolf T Storie	559	225	108,861	34,208
Caledonia	Wilmington	10 Mi SW 419 E Grove St		5L	11726	507/724-3123 (507/724-3396)	E K Druckrey-Stempinski Rolf T Storie	151	60	44,599	993
Cambridge	Cambridge	621 Old N Main St	SI	3G	03043	612/689-1211 (612/689-0002)	Dennis N Tollefson Anita W Beste	2,979	578	388,326	76,230
Canby	Marble	9 Mi S 1 Mi W PO Box 87		3F	12023	507/275-3111		29	15	8,750	70
Canby	Our Saviour's	Hendricks MN 108 Haarfager Ave N		3F	12024	507/223-5528	Janet Tengbom Wames Ronald M Wames	1,251	375	188,000	5,000

CITY/TOWN	CONGREGATION	LOCATION/ MAILING ADDRESS	STATUS LARGE/LA REG./SYNO	LD. NUMBER	PHONE NO. (FAX NO.)	PASTOR(S)	MEMBERSHIP BAPT. AV. ATT.	CURR. EXPENSES	BENEV.
MINNESOTA — continued									
Cannon Falls	First English	511 W Belle St		3I	02927 507/263-3042	Phillip R Ruud	1,137 262	199,177	28,157
Cannon Falls	St Ansgar	7459 Hwy 19 E PO Box 515		3I	02928 507/263-3645 (507/263-5503)	Dean A Lundgren J Dana Peterson	1,185 279	242,743	22,457
Cannon Falls	Spring Garden	10239 Cnty 1 Blvd PO Box 237		3I	02929 507/263-5532 (507/263-5532)	Nicholas A Fisher-Broin Cynthia A Fisher-Broin	536 180	109,768	25,778
Cannon Falls	Urland	6860 Cnty Rd 9 Blvd		3I	11743 507/263-4011	D Scott McLaughlin	397 153	88,088	19,025
Cannon Falls	Wangen Prairie	4 Mi SW on Cnty 24 6860 Cnty Rd 9 Blvd		3I	11745 507/263-4011		85 38	29,448	21,475
Canton	Henrytown	5 Mi N of Hwy 52 and Fillmore Cnty 20 Box 103		3I	11771 507/743-8329	Audree Catalano	255 73	50,378	3,154
Canyon	St Peter	7260 Hwy 53 4893 Independence Rd Saginaw MN		3E	02904 218/729-6708	Paul D Lutz	94 30	19,200	1,456
Carlisle	Hedemarken	1 1/2 MI NE Rt 1 Box 185 Rothsay MN		3D	11482 218/867-2327	Edward L Nieman	106 51	32,263	3,500
Carlton	Bethesda	204 5th St PO Box 210		3E	02905 218/384-4501	Michael J Fossen	564 118	94,757	13,209
Carver	East Union	3 MI W 15180 Cnty Rd 40		3G	03111 612/466-5678 (612/448-7634)	David C Lechelt	494 117	96,758	5,355
Carver	West Union	9 MI W 15820 Market Ave		3G	03112 612/466-5678	James P Meyer	271 110	42,958	8,418
Cass Lake	Trinity	Central & 3rd St PO Box 788		3E	11483 218/335-6393	Michael F Nelson	188 61	68,237	5,006
Castle Danger	Our Saviour	10 MI NE of Two Harbors PO Box J Two Harbors MN		3E	11464 218/834-5383		94 36	18,061	5,739
Center City	Chisago Lake	Box 175		3H	03044 851/257-6300 (851/257-5103)		1,351 288	299,179	39,448
Ceylon	St Peter	Box 298		3F	12025 507/632-4416	Matthew A Boedecker	287 103	62,260	6,848
Champlin	Servant of Christ	740 E Hayden Lake Rd		3G	16041 612/427-5070 (612/427-4379)	Eric E Walboit Paul A Anderson Robert D Moritz	1,181 215	199,930	6,089
Chandler	Trinity	Box 204 Hadley MN		3F	12026 507/836-6727		92 78	20,361	2,828
Chanhausen	Family of Christ	275 Lake Dr E Box 388		3G	20135 612/934-5659 (612/934-4250)	Nathan T Castens David J Nelson	962 490	258,649	31,761
Chaska	Crown of Glory	1141 Cardinal St	SP	3G	11726 612/448-3230 (612/448-5049)		1,390 383	209,210	19,989
Chaska	Living Hope	112090 Hundertmark Rd		3G	07395 612/448-6358 E-mail: rcpols@aol.com (612/448-6358)	Rodger C Prois	365 145	78,305	4,054
Chatfield	Chatfield	304 Fillmore St SE		3I	11729 507/867-4721	Eric P Finsand Christine S Finsand Lynn H Zaffke	1,143 281	152,983	21,110
Chatfield	Pilot Mound	10 MI E of Chatfield on MN 30 4 MI W of Hwys 250 and 30 Rt 3 Box 127		3I	11730 507/875-2480		144 25	17,367	1,855
Chisago City	Zion	28005 Old Towne Rd		3H	03045 651/257-2713	Ronald E Boettner Ann M Jacobson Lilette E Johnston	879 301	251,103	32,989
Chisholm	Faith	302 1st Ave SW		3E	02946 218/254-2251		428 95	67,343	4,855
Chokio	Our Savior	Hwy 28 Box 35		3F	12027 320/324-2656	R Mark Swanson	640 199	85,091	12,280
Circle Pines	Our Savior's	9185 N Lexington Ave		3H	11733 612/784-1971 (612/784-4693)	Charles D Brown Dale R Stiles	2,809 701	612,433	58,287
Circle Pines	St Mark	1 North Rd		3H	03016 612/784-2558 (612/784-2558)	Linda M Pedersen	1,185 265	213,913	18,004
Clara City	Immanuel	Box 236		3F	12026 612/847-2138 (612/847-2120)		930 250	153,455	13,046
Clarissa	Shepherd of the Valley	PO Box 6		3D	30332 218/756-2255	Roy A Noel	258 64	49,096	2,681
Clarkfield	Augustana	912 11th Ave PO Box 38		3F	03189 320/669-4645	Julie A Smith	190 80	30,934	2,300
Clarkfield (Hazel Run)	Bergen	4 MI N 4 MI E Rt 1 Box 195A Granite Falls MN		3F	12089 320/269-7092	Julie A Smith	275 100	29,835	2,678
Clarkfield	Clarkfield	1000 15th Ave PO Box 486		3F	12030 320/669-4839	Terry A Brandt	584 139	98,863	8,517
Clarkfield	Israel	5 MI S 5 MI W Rt 2 Box 50		3F	12031 507/423-5278	Mary R Dodgson	32 12	13,973	222
Clarkfield	Swede Home	13 MI SW PO Box 38		3F	03190 320/669-4645	Julie A Smith	18 6	0	1,000
Clarks Grove	Central Freeborn	1 MI N and 1/4 MI E of 190 and Freeborn Cnty 20 PO Box 278		3I	11734 507/256-4211	Linda M Gunderson	341 100	60,538	16,797
Clarks Grove	North Freeborn	2 MI W 2 MI N of 135 & Hwy 251 Box 278		3I	11736 507/256-4211	Linda M Gunderson	169 35	26,043	3,043
Clearbrook	Good Shepherd	PO Box 69		3D	11465 218/776-3139	Daniel L Bowman	450 185	96,586	18,142
Clear Lake	South Santiago	14875 37th St		3F	11941 812/261-5777	Jeffrey A Sackett	583 133	75,769	6,500
Clearwater	Rejoice	1155 Cnty Rd 75 PO Box 307		3F	16421 320/558-6851 (320/558-6854)	David E Nelson	743 277	194,147	22,382
Clementson	Clementson	8 MI E of Baudette PO Box 338 Baudette MN		3D	11466 218/634-1744	Nancy L Jewell	122 35	22,548	2,092
Cleveland	Our Savior's	305 6th St PO Box 277		3I	11737 507/931-1584	Mark D Boorsma	478 120	71,808	7,151
Climax	Climax	PO Box 49		3D	11467 218/857-3528	Nancy J Werner	232 75	29,538	2,419
Climax	Sand Hill	7 MI N PO Box 49		3D	11468 218/857-3528	Nancy J Werner	157 60	29,214	3,213
Clinton	Trinity	NW Corner of US Hwy 75 & Cnty Rd 6 Box 374		3F	12033 320/325-5178 (320/325-5154)	Lloyd M Berger Jr	330 108	70,080	3,594
Cloquet	Our Saviors	615 12th St		3E	11469 218/879-1535 (218/879-4573)	Dennis Morreim David C Zierner	1,246 476	314,940	43,336
Cloquet	Zion	1000 Washington Ave		3E	02906 218/879-4647 (218/879-4648)	Todd M Mattson Cheryl M Danielson Larry E Hendry	1,114 282	209,846	24,399
Cloverdale	Zion	10 MI E Hinckley Rt 3 Box 518 Hinckley MN		3E	03053 320/384-0096		258 60	52,271	2,907
Cokato	Evangelical	3rd & Lee Sts PO Box 448		3F	03191 320/286-5964 (320/286-5924)	John A Peterson	1,155 321	237,225	85,102
Cokato	North Crow River	45 Quinell Ave SW		3F	03192 320/286-2354	Franklin W Schmeiling	115 38	53,889	3,800
Cokato	Stockholm	18133 Cnty Hwy 30 SW		3F	03193 651/286-2807	Barbara R MacKinnon	434 91	61,430	10,981
Cold Spring	Peace	PO Box 522		3F	30262 320/685-7656 (320/685-4032)	Ronald R Backhaus	327 144	96,942	9,534
Comfrey	Christ	6 1/2 MI W 2 MI N Box 8		3F	12034 507/877-2316		66 35	14,572	925

CONGREGATIONS

CITY/TOWN	CONGREGATION	LOCATION/ MAILING ADDRESS	STATUS LANGUAGE, REG./SYNOCD	LD. NUMBER	PHONE NO. (FAX NO)	PASTOR(S)	MEMBERSHIP		CURR. EXPENSES	BENEV.			
							BAPT.	ATT.					
MINNESOTA — continued													
Comfrey	Faith	Box 8		56019	C	3F	03186	507/877-2316		231	45	49,285	1,745
Comfrey	New Hope	Box 8		56019	B	3F	30437	507/877-2316		0	0	0	0
Comfrey	Salem	Box 8		56019	C	3F	12035	507/877-2316		190	65	59,721	3,634
Comstock	Comstock	Box 7		56525-0007		3D	11470	218/585-4345	William E Boelter	257	86	49,210	9,080
Conger	St Paul	Box 356		56020-0356		3I	11738	507/265-3310	William R Greaver III	162	50	24,398	2,586
Cook	Trinity	231 2nd St SE				3E	11471	218/666-5965	Marcus P Hess	624	168	124,535	10,217
Coon Rapids	Faith	Box 1196		55723-1196									
Coon Rapids		11115 Hanson Blvd NW		55433		3G	11740	612/755-3530 (612/755-3180)	John E Kerr James M Donald Valerie A Brown Roger I Stensaas	3,659	1,036	681,879	108,306
Coon Rapids	Peace	20 Northdale Blvd NW		55448-3356		3G	11741	612/757-4459 (612/757-4461)		3,280	456	625,938	24,534
Cosmos	First	2 1/2 Mi NE				3F	03194	320/693-2519		195	72	38,420	5,350
Cosmos	Peace	54986 145th St		56228		3F	12036	320/877-7500	Fred E Rengstorff	568	167	98,171	8,732
Cottage Grove	All Saints	140 Saturn St N PO Box 66		56228		3H	11939	651/459-1117 (651/459-0929)	Rolf E Olson Craig A Pederson	1,016	300	225,657	18,247
Cottage Grove	St Luke	8100 Belden Blvd		55016-2698		3H	07513	651/459-1222 (651/769-2939)	Joel L Bexell Constance S Olson	2,837	644	322,156	35,060
Cottage Grove	Zion	7000 Hillside Trl		55016-3273		3H	11940	651/459-3010 (651/459-2333)	Edward L Holloway Jr Brett D Carter	1,421	320	208,435	40,229
Cottonwood	Christ	Front & 1st Sts PO Box 166		56229-0186		3F	12037	507/423-5100	Peggy A Paugh Leuzinger Steven R Paugh Leuzinger	662	215	130,916	50,868
Cottonwood	St Lucas	7 Mi W 2 Mi N Rt 1 Box 65		56229		3F	12038	507/423-5278	Mary R Dodgson	232	60	53,080	7,450
Cromwell	Bethany	PO Box 85		55726-0085		3E	11472	218/644-3640	Nolan M Saarem	457	114	63,470	7,278
Crookston	St Paul	1214 University Ave		58716-9998		3D	11474	218/281-3638	William F Reck	539	158	140,505	18,975
Crookston	Trinity	205 S Broadway PO Box 598		58716-0598		3D	11475	218/281-4276 (218/281-5481)	Marsha D Smith Randolph W Smith Michael J Dahle Paul J Mattson	1,795	473	408,231	54,126
Crosby	Immanuel	600 4th St SW PO Box 98		56441-0088		3E	02976	218/546-8010 (218/546-6021)		726	162	113,033	6,720
Crosslake	Crosslake	PO Box 248		56442		3E	02977	218/692-3682 (218/692-3695)	Leonard A Anderson	683	359	248,740	26,595
Culver	Faith	5697 Hwy 7		55779		3E	11424	218/345-6474	Thomas K Anderson	180	50	34,398	3,313
Cushing	Bethany	Hwy 5 E over railroad tracks from intersection with Hwy 10 PO Box 37		56443		3E	07163	218/746-3775	Kathryn A Ingbrisen	102	54	34,316	4,672
Cyrus	Trinity	200 E Main St PO Box 220		56323-0220		3F	12039	320/795-2569	John R Smith	476	158	90,366	19,353
Dalbo	Salem	4638 381st Ave NW		55017-8701		3G	03046	612/689-1687	William J Pearson	390	115	88,890	4,764
Dalton	Bethel	7 1/2 Mi E PO Box 158		56324-0158		3D	11477	218/589-8819	William G Moir	168	57	21,519	2,262
Dalton	Our Savior's-Ten Mile Lake	PO Box 158		56324-0158		3D	11478	218/589-8454	Weston G Moir	423	113	54,620	8,812
Darfur	Bethlehem	2 Blocks off Hwy 30		56022		3F	03167	507/375-3704		76	29	20,424	5,295
Darwin	All Saints	109 1st St		55324		3F	03195	320/693-2621		240	83	38,175	5,945
Dassel	Gethsemane	221 E Atlantic Ave PO Box C		56325-0903		3F	03196	320/275-3852	Paula A Geister-Jones Scott D Geister-Jones	1,294	330	205,632	40,566
Dawson	Grace	8th & Chestnut PO Box 549		56232-0549		3F	12042	320/769-4394	Paul G Christopher Kendall L Steller	1,527	280	222,916	40,765
Dawson	Lac Qui Parle	7 1/2 Mi NE Rt 2 Box 96B		56232-9802		3F	12041	320/752-4216	Dale L Gilhoi	266	85	79,752	5,900
Dawson	Providence Valley	Rt 1 11 1/2 Mi SW Rt 1 Box 57		56232		3F	03198	320/769-4461	Kenneth L Kilheffer	258	95	70,225	10,700
Deer River	Bethany	509 Division St PO Box 218		56636-0218		3E	02948	218/246-8398	Dwight E Rudquist	333	96	63,583	11,090
Deer River	Suomi Evangelical	Hwy 48 Suomi Rd 44281 Crty Rd 4		56637		3E	02968	218/832-3883		87	38	17,503	11,187
Deerwood	Salem	Talmoon MN Box 100		56444		3E	02978	218/534-3309 (218/534-3373)	David N Anderson	673	236	170,778	47,874
DeGraff	Buffalo Lake	9 1/4 Mi S 2 Mi W 850 155th Ave SE		56252		3F	12109	320/284-1287	Carlton E Nelson	99	50	21,863	2,791
Delano	Light of Christ	3976 Cnty Line Rd		55328-8825		3G	16340	612/972-2400 (612/972-2400)	Dennis C Speetzen	879	241	136,463	19,993
Delavan	Faith	207 E 2nd St PO Box 188		56023-0188		3I	12043	507/854-3636		160	75	27,583	4,314
Dennison	Dennison	37514 3rd Ave PO Box 117		55018-0117		3I	11742	507/645-8042	Gerald W Gengenbach	201	55	36,119	7,412
Dennison	Vang	E-mail: dennisonvang@microassist.com 2060 Cnty 49 Blvd PO Box 117		55018-0117		3I	11744	507/645-8042	Gerald W Gengenbach	345	90	72,941	14,235
Detroit Lakes	Augustana	Rt 1/3 Mi SW PO Box 1437		56502-1437		3D	05338	218/439-3249		176	40	26,874	232
Detroit Lakes	Bakke	6 Mi N on Richwood Rd 25213 Cnty Hwy 21		56501-7711		3D	11481	218/847-9662	John W Lee	299	80	37,724	3,515
Detroit Lakes	First	912 Lake Ave PO Box 227		58502-0227	NO	3D	11482	218/847-5856 (218/847-7009)	David G Peterson Mervin E Thompson	1,936	492	322,156	49,118
Detroit Lakes	Grace	213 Roosevelt Ave		56501		3D	11483	218/847-4588		481	102	74,570	2,755
Detroit Lakes	Lund	Rt 2 10 Mi NE 25213 Cnty Hwy 21		56501-7711		3D	05339	218/847-9662	John W Lee	224	60	29,856	2,883
Detroit Lakes	Richwood	9 Mi N Hwy 59		56501-7711		3D	11484	218/847-9662	John W Lee	231	43	29,273	1,446
Detroit Lakes	Trinity	25213 Cnty Hwy 21 1401 Madison Ave		56501-7711		3D	05340	218/847-7211 (218/847-3763)	Kenneth E Vollmers	1,458	485	231,875	34,060
Dilworth	Dilworth	2nd St at 4th Ave NE PO Box 474		56529-0474		3D	11485	218/267-2628 (218/238-0801)	Mark J Asleson Clay E Ellingson	1,045	237	154,044	8,544
Dodge Center	Faith	308 2nd St NW PO Box 358		55927-0358		3I	11747	507/374-2174	Lawrence S Nelson	475	109	79,641	13,038
Donaldson	St Olaf	PO Box 220 Drayton ND		58225-0220		3B	12298	701/454-3999	David C Peterson	58	0	3,813	1,474
Donnelly	Kongsvinger	3 Mi N Cnty Rd 9 PO Box 97		56235-0097		3F	12044	320/246-3211 (320/246-3211)	Timothy V Olson	281	64	49,679	10,787
Donnelly	St John	PO Box 97		56235-0097		3F	12045	320/246-3211 (320/246-3211)	Timothy V Olson	157	80	34,431	5,238
Dovray	Our Savior's	246 Haynes St PO Box 39		58125-0039		3F	12048	507/274-5604		232	80	57,000	5,000
Duluth	Augustana	3251 Midway Rd PO Box 1037		55810-1037		3E	02922	218/628-1306	Victor E Nelson	365	70	43,280	2,310
Duluth	Bethany	2308 W 3rd St		55806		3E	02907	218/722-5108 (218/722-8052)	Henry D Noordzy	295	132	126,700	11,300

CITY/TOWN	CONGREGATION	LOCATION/ MAILING ADDRESS	STATUS LANGUAGE REG./SYNOD	LD. NUMBER	PHONE NO. (FAX NO.)	PASTOR(S)	MEMBERSHIP BAPT. AV. ATT.	CURR. EXPENSES	BENEF.	
MINNESOTA — continued										
Duluth	Concordia	2501 Woodland Ave		3E	02909	218/728-4229	549	154	133,159	8,673
Duluth	Elim	6101 Cody St		3E	02910	218/624-2690 (218/624-4184)	601	200	122,242	11,797
Duluth	Faith	1814 N 51st Ave E		3E	11489	218/525-2779	307	112	112,505	2,871
Duluth	Family of God	4087 Martin Rd		3E	02911	218/724-9210	785	140	107,670	8,646
Duluth	First	1100 E Superior St		3E	11490	218/728-3668 (218/728-6227)	2,182	671	561,272	155,895
		E-mail: fchurch@cpinternet.com								
Duluth	French River	5310 Ryan Rd		3E	02912	218/525-5659	411	83	70,089	10,163
Duluth	Gloria Dei	219 N 6th Ave E		3E	02913	218/722-3381	391	130	177,939	17,208
Duluth	Holy Cross	5454 Miller Trunk Hwy		3E	11486	218/729-9054	625	243	151,512	19,993
Duluth	Holy Cross	410 N Arlington Ave		3E	02915	218/722-0132	815	175	127,764	15,866
		E-mail: hclcc@cp.duluth.mn.us								
Duluth	Holy Trinity	2701 W 3rd St		3E	02918	218/723-1284 (218/723-1284)	597	125	133,207	6,660
Duluth	Kenwood	324 W Cleveland St	FI	3E	11491	218/724-9291 (218/724-5933)	685	326	136,728	33,706
Duluth	Lutheran Church of the Good Shepherd	45th Ave E & Colorado St		3E	02914	218/525-1922	1,513	310	407,417	55,291
Duluth	New Hope Church of Lakewood	Maxwell & Elm Rds		3E	11488	218/525-4624	72	46	22,489	2,885
Duluth	Our Saviors	PO Box 1037		3E	11492	218/824-3648	670	183	150,850	5,479
Duluth	Salem	4831 Grand Ave		3E	02918	218/727-1357 (218/727-7342)	716	160	104,137	15,268
Duluth	Salem	4715 Hermantown Rd		3E	02918	218/727-1357 (218/724-9389)	716	160	104,137	15,268
Duluth	Trinity	1108 E 8th St	SI	3E	11493	218/724-3108 (218/724-3108)	849	243	153,948	22,703
Duluth	Zion	2431 W 3rd St		3E	11494	218/727-5531 (218/727-1213)	382	122	101,839	11,835
Dundee	First	111 S Main St		3F	03168	507/468-2400	234	58	31,437	4,780
Dunnell	Immanuel	305 N Seelye Ave		3F	03169	507/695-2710	151	58	51,563	6,496
		PO Box 145								
Eagle Bend	Faith	300 Main St W		3D	12047	218/738-3731	414	82	55,991	7,064
Eagle Lake	Epiphany	PO Box 188		3I	16390	507/257-3158 (507/257-3156)	469	150	73,397	1,293
East Bethel	Our Saviour	1582 Viking Blvd NE		3G	03037	612/434-8117 (612/434-0394)	3,215	743	468,407	56,990
East Bethel	St Andrew	1450 237th Ave NE		3G	07735	612/434-7146 (612/434-7085)	743	210	66,957	2,765
East Grand Forks	Bethany	Rt 2 6 Mi N Rt 220		3D	05299	218/773-1501	327	70	62,683	11,703
East Grand Forks	Family of God	PO Box 360		3D	07549	218/773-1433	288	38	70,429	5,390
East Grand Forks	Our Saviors	327 5th Ave SE		3D	11495	218/773-8449 (218/773-8440)	1,701	350	259,884	105,980
East Grand Forks	Our Saviors	1515 5th Ave NW		3D	11495	218/773-8449 (218/773-8440)	1,701	350	259,884	105,980
Echo	American	2nd St N		3F	12048	507/925-4136	173	47	32,473	276
Echo	Rock Valle	PO Box 147		3F	12049	507/925-4136	193	60	43,154	4,440
		6 Mi N								
Eden Prairie	Immanuel	PO Box 147		3G	11780	612/937-8123 (612/975-0048)	2,024	576	428,056	70,280
Eden Prairie	Prairie	16515 Luther Way		3G	16304	612/829-0525 (612/829-7021)	560	230	210,604	10,100
Eden Prairie	St Andrew	11000 Blossom Rd		3G	16304	612/829-0525 (612/829-7021)	560	230	210,604	10,100
Eden Prairie	St Andrew	13600 Technology Dr	SI	3G	07406	612/937-2776 (612/937-2777)	7,869	1,483	1,193,525	289,344
		E-mail: standrewtu@aol.com								
Effie	Effie Fredheim	Hwy 1		3E	11496	218/743-3368	100	40	19,602	4,315
		PO Box 195								
Elbow Lake	Bethlehem	Bigfork MN		3D	05341	218/685-4838	145	49	31,187	12,063
Elbow Lake	United	11 SE 2nd Ave		3D	12050	218/685-4179 (218/685-5161)	865	264	144,310	16,337
Elbow Lake	West Elbow Lake	PO Box 66		3D	12051	218/685-4838	62	20	19,091	3,860
		5 Mi W								
Elizabeth	Augustana	PO Box 66		3D	05342	218/736-7724	171	41	20,402	1,916
Elk River	Central	PO Box 156		3G	11748	612/441-2363 (612/441-0010)	3,632	814	530,873	78,300
Elk River	Christ	15849 NE 90th St		3G	07778	612/441-5097 (612/441-0601)	1,311	450	298,780	29,817
		E-mail: clcote@aoa.com								
Elkton	St John	2 Mi W at 190 & Mower Cnty 13	SP	3I	11749	507/584-8482	280	64	52,943	4,367
Elkton	St John	65033 220th St		3I	11750	507/684-2451	723	189	91,605	4,663
Elkton	St John	5th St & Radel Ct		3I	11750	507/684-2451	723	189	91,605	4,663
Elkton	St John	PO Box 146		3I	11751	507/465-8366	207	59	36,921	3,900
Elkton	St John	9651 75th St SW		3I	12053	507/843-3555	275	95	66,829	16,884
Elmore	Shiloh	Box 366		3I	12053	507/843-3555	275	95	66,829	16,884
Ely	Grace	301 E Conan St	FI	3E	02950	218/365-5605	807	154	131,298	25,854
Embarrass	Evangelical	5088 Hwy 21		3E	02951	218/984-2037	85	44	22,729	1,440
Embarrass	Pike	Rt 1		3E	02952	218/984-2037	50	34	15,838	2,687
Emmons	Emmons	5088 Hwy 21		3I	11752	507/297-5471	556	191	99,822	14,188
Emmons	Emmons	490 Pearl St		3I	11752	507/297-5471	556	191	99,822	14,188
Emmons	Emmons	PO Box 23		3I	11752	507/297-5471	556	191	99,822	14,188
Erdahl	Erdahl	7 Mi E of Elbow Lake		3D	12054	218/747-2273	153	38	26,686	5,965
Erdahl	Erdahl	PO Box 197		3D	12054	218/747-2273	153	38	26,686	5,965
Erdahl	Erdahl	Ashby MN		3D	11497	218/842-5205	345	81	23,459	4,579
Erdahl	Erdahl	PO Box 10		3D	11498	218/863-8743	419	88	39,215	2,750
Erdahl	Erdahl	6 Mi E 2 Mi S		3D	11498	218/863-8743	419	88	39,215	2,750
Erdahl	Erdahl	PO Box 427		3D	11498	218/863-8743	419	88	39,215	2,750
Erskine	Grace	Pelican Rapids MN		3D	11499	218/687-4035	360	111	88,136	4,139
Erskine	Grace	332 Vance Ave		3D	11499	218/687-4035	360	111	88,136	4,139
Erskine	Rodnes	Box 204		3D	11500	218/887-4345	68	45	9,534	2,454
Erskine	Rodnes	5 1/2 Mi SW		3D	11500	218/887-4345	68	45	9,534	2,454
Erskine	Rodnes	RR 3 Box 48		3D	11500	218/887-4345	68	45	9,534	2,454
Evan	St Matthew's	Main St		3F	12055	507/794-2456	179	80	43,809	5,789
Evansville	Christina Lake	124 Knutson		3D	05359	218/948-2216	233	60	24,982	800
Evansville	Christina Lake	22158 Cnty Rd 24 NW		3D	05359	218/948-2216	233	60	24,982	800
		E-mail: pastorc@gctel.com								
Evansville	Faith	526 State St		3D	12056	218/948-2574	632	175	120,384	17,289
Evansville	Faith	PO Box 99		3D	12057	320/524-2550	38	25	12,811	5,082
Evansville	Faith	3 Mi E 4 Mi S		3D	12057	320/524-2550	38	25	12,811	5,082
Evansville	Faith	PO Box 167		3D	12057	320/524-2550	38	25	12,811	5,082
Eveleth	United in Christ	116 Adams Ave		3E	07182	218/744-2694	911	181	152,395	19,125
Excelsior	Holy Cross	4151 Hwy 7		3G	03014	612/474-8242	223	80	69,449	2,600
Excelsior	Mount Calvary	301 Cnty Rd 19		3G	02996	612/474-8893 (612/474-0121)	3,726	1,024	904,533	225,174

CONGREGATIONS

CITY/TOWN	CONGREGATION	LOCATION/ MAILING ADDRESS	STATUS LANGUAGE REG./SYNOD	LD. NUMBER	PHONE NO. (FAX NO.)	PASTOR(S)	MEMBERSHIP BAPT.	AV. ATT.	CURR. EXPENSES	BENEV.
MINNESOTA — continued										
Eyota	Peace	c/o Rev Eric E Bakken 515 S. Jefferson Ave E-mail: ebakken@cmgate.com	F	3I	30422 507/545-2535		0	0	8,615	320
Fairfax	Central	4 MI W 1/2 MI S PO Box 595 55332-0595		3F	12058 507/426-7540	Roger J Allmendinger	149	58	45,124	6,011
Fairfax	Our Savior's	406 1st St SE PO Box 595 55332-0595		3F	12059 507/426-7540	Roger J Allmendinger	298	108	60,773	10,283
Fairmont	Grace	300 S Grant St 56031-4199		3I	12060 507/238-4418 (507/238-4063)	Mark H Braaten Lyndon W West Steven W Svoboda	2,254	590	373,958	68,816
Faribault	Christ	1200 1st St NE 55021-5440		3I	07759 507/334-8821	Craig R Breimhorst	393	144	80,621	4,380
Faribault	First English	204 2nd St NW 55021-5111 E-mail: feic@deskmedia.com		3I	11755 507/334-4389	Richard L Jorgensen Meredith Bekker Musaus	1,942	341	349,813	26,039
Faribault	Our Savior's	1207 S Prairie Ave 55021-0713	SI	3I	11756 507/332-2278	Daniel J Mogorodin Scott T Hagen	1,981	585	360,372	31,317
Farmington	Farmington	501 Walnut St 55024-1388		3H	11758 651/463-4100 (651/463-4101)	James E Sbertoli	1,418	369	235,741	32,971
Farmington	Highview Christiania	26690 Highview Ave W 55024-9238		3H	11757 612/469-2722 (612/469-4148)	Barbara A Linder	531	105	88,838	15,854
Farmington	Lord of Life	Aikin Road Elementary School NW Corner of 195th St & Cty Rd 3 PO Box 126 55024-0126		3H	30278 612/953-4484	James J Thompson	203	96	77,100	5,075
Farwell	Oscar Lake	Cnty Rd 7 PO Box 31 Holmes City MN 56341-0031		3D	05344 320/283-5570 (320/965-2239)	Michele Bliesner Olson	128	50	23,000	3,035
Federal Dam	Our Savior	PO Box 113 56641-0113		3E	11502 218/335-6393		73	22	18,490	360
Felton	Gloria Dei	Corner Hwy 9 and Cnty Rd 34 PO Box 598 56536-0598		3D	11503 218/494-3499	Ann M Newgard-Larson	277	53	42,915	4,000
Fergus Falls	Aastad	10 MI S Rt 5 Box 164 56537		3D	11504 218/736-4779	Stanley R Larsen	242	63	37,387	6,128
Fergus Falls	Augustana	308 E Douglas Ave 56537		3D	05345 218/736-5308	Paul T Hadland	762	191	132,880	23,671
Fergus Falls	Bethlehem	102 W Junius Ave 56537-2529 E-mail: BLC@PRTEL.COM		3D	11505 218/736-5614	Paul H Nelson Nancy B Windels	2,504	453	338,205	33,283
Fergus Falls	First	402 S Court St 56537-2527		3D	11506 218/739-3348 (218/739-0916)	Saul G Stensvaag	1,565	394	363,563	140,091
Fergus Falls	Hope	1309 Stony Brook Rd 56537		3D	20137 218/739-3945	Jon B Olson	254	103	68,597	6,424
Fergus Falls	Rock Prairie	12 MI S 2 MI E Rt 5 Box 164 56537		3D	11696 218/589-8550	Stanley R Larsen	144	49	33,320	5,200
Fergus Falls	Zion	202 E Summit Ave 56537-2297		3D	11508 218/736-2913	Marvin Abrahamson	608	189	122,688	12,675
Fertile	Concordia	PO Box 615 56540-0615		3D	11509 218/945-6696	Gerald L Friest	759	196	168,567	43,539
Fertile	Faaberg	7 MI E 2 MI S 4391 340th Ave 56540-9319		3D	11510 218/945-6220	H William Beyer	227	78	46,615	10,672
Fertile	Little Norway	3 MI NE PO Box 616 56540-0616		3D	11511 218/574-2917 (218/574-2987)		141	51	33,488	11,971
Fertile	St John's	5 MI SE Cnty Hwy 105 c/o Mr Carroll Swenson RR 1 Box 161 56540		3D	05300 218/945-6698	Gerald L Friest	82	20	0	0
Fertile	Sundal	8 MI SE 4391 340th Ave 56540-9319		3D	11512 218/945-6220	H William Beyer	119	36	17,020	2,954
Fertile	Vames	4 MI W 2 MI N c/o Ms Debboe Berhow PO Box 128 56517-0128		3D	11513 218/945-6291	Gerald L Friest	103	35	18,432	1,600
Finland	Zion	6768 Hwy 1 55503-9701		3E	11514 218/353-7369	Eugene A Lehrke	235	52	51,295	2,179
Fisher	Bygland	5 MI W 2 MI N Box 127 56723-0127		3D	11515 218/891-4735	Carl E Andersen	218	55	49,121	21,796
Fisher	Fisher	210 S 2nd St Box 127 56723-0127		3D	11516 218/891-4735	Carl E Andersen	270	100	51,525	12,446
Flom	Aspelund	1/2 MI S 1507 Cnty Hwy 36 Twin Valley MN 56584-9338		3D	11517 218/584-8686	Terry R Hagensen	186	87	34,148	3,550
Floodwood	Hope	Hwy 73 N PO Box 288 55736		3E	11518 218/476-2259 (218/476-3020)	Bruce P Rimmeroid	296	125	82,615	7,034
Foley	Gustavus Adolphus	640 N Broadway PO Box 545 56329 E-mail: gustavus@uslink.net		3F	02980 320/968-7107	Nathan G Lundgren	333	70	43,844	7,798
Forest Lake	Faith	888 North Shore Dr 55025-1299		3H	03048 651/464-3323 (651/464-5384)	Don A Fultz Philip V Peterson Linda N Hatcher	2,549	582	582,912	69,757
Forest Lake	Hosanna	9300 Scandia Trail N E-mail: mdsparby@unidial.com		3H	11759 651/464-5502 (651/464-9020)	Michael D Sparby Janice L Mehlhoff	1,448	454	460,667	6,566
Fosston	Hope	508 N Foss Ave 56542-6765		3D	11519 218/435-6765	Paul S Magelssen	789	207	125,743	14,277
Fosston	Kingo	220 N Johnson Ave 56542		3D	11520 218/435-1282	Steven R P Weston	590	140	97,393	14,997
Fosston	Zion	10 MI N 508 N Foss Ave 56542-6765		3D	11521 218/435-6765	Paul S Magelssen	85	40	16,426	2,066
Fountain	Fountain	PO Box 75 55935-0075		3I	11760 507/268-4938	John W Sime	161	49	31,030	5,665
Fountain	Root Prairie	2 MI E 1 1/2 MI N of Hwy 52 & Fillmore Cnty 11 PO Box 75 55935-0075		3I	11761 507/268-4938	John W Sime	153	43	31,372	6,320
Foxhome	Foxhome	Box 009 56543-0009		3D	11522 218/643-2507	J Paul Schlotz	105	65	40,882	9,584
Foxhome	Vukku	6 MI S on Cnty 19 Box 009 56543-0009		3D	11523 218/643-2507	J Paul Schlotz	46	21	28,940	4,226
Franklin	St Luke's	110 2nd Ave E PO Box 340 55333-0340		3F	12063 507/557-2430	Joyce Tollefson Capp	388	108	62,527	4,277
Frost	Bethany	1 MI E of Hwy 254 off Faribault Cnty 2 48342 40th St 56033		3I	12064 507/878-3208	Herman W Heupel	107	53	43,908	9,286
Frost	United	310 Howard St PO Box 487 56033-0487		3I	12066 507/878-3195		319	86	52,457	15,217
Fulda	Immanuel American	27956 130th St 27980 130th St 58131		3F	12067 507/425-2838	Allan C Bakke	299	144	55,086	5,311
Garfield	East Moe	3531 E Moe Rd NW 16249 Cnty Rd 8 NW Brandon MN 56315		3D	12068 320/834-4092	Larry N Olson	100	48	23,360	1,968
Garfield	St Luke's	PO Box 50 56332		3D	05346 320/834-2285		207	85	28,248	7,960
Garrison	Light of the Cross	Activity Cntr Central and Tower Rd Box 353 56450		3E	02974 320/277-6189	Lynn R Broughton	166	82	36,236	2,889
Garvin	Lake Sarah	Rt 1 Box 120A 58132		3F	12069 507/748-4531		141	55	28,637	758
Gary	Gary	Thorpe Ave & 2nd St PO Box 96 56545		3D	11524 218/356-8236		246	41	31,529	3,281
Gary	Ness	5 MI E 1 MI N 4391 340th Ave Fertile MN 56540-9319		3D	11525 218/945-6220	H William Beyer	145	34	26,301	3,080
Gary	St Petri	3 MI E PO Box 96 56545		3D	11527 218/356-8236		64	24	18,340	1,570
Gatzke	Our Savior	9 MI W 3 MI N PO Box 6 56724-0008		3D	11528 218/459-3314		152	40	18,500	1,854
Gatzke	United	PO Box 8 56724-0008		3D	11529 218/459-3314		200	40	0	1,375
Gaylord	American	911 8th St Box 178 55334 E-mail: alc@prairie.lakes.com		3F	12070 507/237-2428	Jeffrey M Engholm	377	130	98,946	11,138

CONGREGATIONS

CITY/TOWN	CONGREGATION	LOCATION/ MAILING ADDRESS	STATUS LANGUAGE REG./SYNOUD	LD. NUMBER	PHONE NO. (FAX NO.)	PASTOR(S)	MEMBERSHIP BAPT.	AV. ATT.	CURR. EXPENSES	BENEV.
MINNESOTA — continued										
Gaylord	St Paul	513 Main Ave PO Box 896		3F 12071	507/237-5148	Karl N Jacobson	235	65	48,455	3,903
Gaylord	Trinity	32284 431st Ave	55334-0896	3F 12072	507/237-2705	Karl N Jacobson	209	79	7,352	5,321
Geneva	Community	PO Box 119	56035-0119	3I 11762	507/256-4288	Joel V Xavier	604	146	85,515	8,250
Gibbon	Augustana	730 Cedar PO Box 116	55335-0116	3F 03113	507/834-6108	Allan E Johnson	354	132	68,906	10,548
		E-mail: augustan@prairie.lakes.com								
Glencoe	Christ	1820 Knight Ave N PO Box 156	55336-0156	3F 12073	320/864-5077 (320/864-2966)	Bradley J H Thom	906	340	201,378	34,573
		E-mail: christlutheran@ll.net								
Glenville	Deer Creek Valley	1 Mi S of Freeborn Cnty 1 & 32 Rt 1 Box 82	56036-9794	3I 11080	507/448-2067	Daniel D Baker	145	35	28,006	6,889
Glenville	First	140 3rd Ave SW PO Box 97	56036-0097	3I 11763	507/448-2925	Harold E Petersen	761	136	106,538	19,050
Glenville	Round Prairie	1/2 Mi E/1/2 Mi N of I35 and Freeborn Cnty 5		3I 11764	507/448-2804	Kent A Otterman	260	71	34,235	11,771
		Rt 2 Box 61	56038-9822							
Glenwood	Barsness	23427 210th Ave	56334	3F 12074	320/634-3803		159	60	34,602	5,504
Glenwood	Glenwood	206 E Minnesota Ave	56334-1630	3F 12075	320/634-4514 (320/634-4442)	Arthur W Montgomery	1,866	439	268,046	41,842
		E-mail: glc@runestone.com								
Glyndon	Concordia	4 Mi W 6 Mi N Rt 1 Box 113	56547-9761	3D 11590	218/233-6050		153	60	43,960	2,300
Glyndon	Glyndon	PO Box 38	56547-0038	3D 11530	218/498-2368 (218/498-0186)	Mark A Strobel	415	175	121,876	1,888
Gonvick	Samhold	PO Box 69	56644-0069	3D 11535	218/487-5349	Eric O Midthun	269	70	52,558	5,263
Gonvick	United	6 Mi NE PO Box 69	56644-0069	3D 11536	218/487-5349	Eric O Midthun	117	41	22,503	1,513
Goodhue	St Luke	1st Ave at 4th St Box 276	55027-0276	3I 02930	651/923-4695	Kevin C Olson	485	115	77,473	12,281
Goodridge	Ekelund	5 1/2 Mi E 4 1/2 S PO Box 157	56725-0157	3D 11531	218/378-4191	Robert W Dahlen	258	57	39,349	2,250
Goodridge	Faith	Main St PO Box 157	56725-0157	3D 11532	218/378-4191	Robert W Dahlen	291	72	39,133	4,660
Good Thunder	Redeemer	3 Mi N of Hwy 22 & Blue Earth Cnty 10 Rt 3 Box 112	56037-9845	3I 12076	507/278-3357	Donald E Larson	282	70	58,507	9,694
Graceville	Siloah	5 Mi N 6 1/2 Mi W Rt 1 Box 77	56240	3F 06347	320/748-7474 (320/563-4207)	John C Ragan	85	42	45,122	2,873
Grand Marais	Bethlehem	1st Ave W & 5th St PO Box 638	55604-0638	3E 11537	218/387-2227 (218/387-2227)	John D Hogenson-Rutford	771	207	202,106	17,606
		E-mail: blc@boreal.org								
Grand Meadow	Bear Creek	2 Mi N 1 Mi E of Hwy 16 and Mower Cnty 8		3I 11765	507/754-5203	Wayne F Vogt	323	70	25,947	3,045
		PO Box 1021	55936-1021							
Grand Meadow	Grand Meadow	115 1st St NE PO Box 1021	55936-1021	3I 11766	507/754-5203	Wayne F Vogt	506	115	57,938	6,445
Grand Rapids	St Andrew's	501 NW 16th St	55744-2473	3E 18312	218/326-8508	George B Gilbertson	1,317	376	252,749	35,839
Grand Rapids	Zion	2901 Hwy 169 S	55744-9568	3E 02955	218/326-8553 (218/327-1433)	Lynn R Ronsberg	1,265	373	328,425	41,439
		E-mail: zionluth@northemnet.com								
Granger	St Matthew	RR 1 Box 47 Harmony MN	55939	3I 11767	507/772-4464		182	54	44,807	3,925
Granite Falls	Granite Falls	350 9th Ave	56241	3F 12077	320/564-3748 (320/564-3746)	Bruce A Kuenzel Liza L Simpson	1,792	425	275,354	41,194
Grasston	Hope	Hwys 107 & 70 PO Box 137	55030	3E 03049	612/396-3925		203	78	32,350	1,500
Greenbush	Bethel	540 McKenzie Box B	56728	3D 11538	218/782-2571 (218/782-2571)	Ernest Christensen Jr	481	128	131,461	14,122
		E-mail: bethelc@means.net								
Grove City	Trinity	54384 US Hwy 12 PO Box 438	56243-0438	3F 30174	320/857-2001	Gary G Cumings	699	168	123,491	33,811
Grygla	Grace	Main St PO Box 106	56727-0106	3D 11539	218/294-6121		420	100	56,178	7,880
Grygla	Our Savior's	9 Mi E 1 Mi S PO Box 106	56727-0106	3D 11540	218/294-6121		89	24	13,208	939
Gully	Bethany	8 Mi N 2 Mi W PO Box 27	56646-0027	3D 11541	218/268-4136	Robert L Rains	71	21	5,500	50
Gully	Lund	PO Box 27	56646-0027	3D 11542	218/268-4138	Robert L Rains	101	31	14,158	503
Hackensack	St Paul's	PO Box 307	56452-0307	3E 16114	218/675-6335	Merlin A Schlichting	245	118	88,830	8,700
		E-mail: stpauls@uslink.net								
Hadley	Hadley	Box 204	56151-0204	3F 12081	507/836-6727	Robert D Moritz	201	106	38,066	2,409
Hallock	Grace	321 S Birch PO Box 489	56728-0489	3D 05303	218/843-3685		1,000	219	140,000	41,900
Hallock	Red River	12 Mi SW PO Box 489	56728-0489	3D 05304	218/674-4421		179	65	31,000	15,675
Halma	Eidsvold	Intersection of Cnty Hwy 20 and 7 PO Box 215	56732-0215	3D 11544	218/438-2406	Gary L Halverson	168	29	25,723	2,815
		Karlstad MN	56548-0057							
Halstad	Augustana	3 Mi N 2 Mi E PO Box 57	56548-0057	3D 11545	218/456-2144	Myron E Nysether	114	28	24,275	6,472
Halstad	East Marsh River	7 1/2 Mi E RR 1 Box 87	56548-0087	3D 11546	218/456-2408		67	23	17,000	1,560
Halstad	Halstad	304 5th St E PO Box 57	56548-0057	3D 11547	218/456-2144	Myron E Nysether	411	157	96,932	24,102
Ham Lake (Anoka)	Glen Cary	15531 Central Ave NE	55304-5610	3G 11945	612/434-5695 (612/434-9688)	Thomas H Moen Jeffrey A Jacobus	2,066	352	250,112	25,831
		E-mail: exodus@uswest.net								
Hancock	Our Redeemer's	678 Church Ave Box 427	56244-0427	3F 12082	612/392-5295		312	75	51,541	3,649
Hancock	West Zion	32150 290th St	56244	3F 12083	320/843-2765	John R Malm	192	74	40,084	5,400
		E-mail: malm@runestone.net								
Hanley Falls	Yellow Medicine	Box 119	56245	3F 12084	507/768-3417		515	116	83,023	7,142
Hanover	St Paul's	11024 Church St PO Box 6	55341-0008	3G 11769	612/498-8311 (612/498-7558)	Paul R Settergran	894	255	179,849	11,584
Hanska	Lake Hanska	3 Mi SW RR 1 Box 133A	56041-9740	3F 12085	507/439-6201 (507/375-3455)	Robert F Vedell	289	70	25,000	32,560
Hanska	Linden	4 Mi SE PO Box 27	56041-0027	3F 12086	507/439-6201	Marcia A Hegna	81	31	14,675	3,728
Hanska	Zion	211 Summit PO Box 27	56041-0027	3F 12087	507/439-6201	Marcia A Hegna	359	81	49,681	8,140
Harmony	Greenfield	235 S Main Ave	55939-0655	3I 11770	507/886-3272	Ann Blom Sorum Jonathan D Sorum	820	188	131,400	16,718
Harmony	St Paul	2 Mi W of Hwy 52 and Fillmore Cnty 22 RR 1 Box 47	55939	3I 11772	507/772-4464		107	26	26,831	2,100
Harris	First	Corner Gates & 438th St PO Box 8	55032-0008	3H 03050	651/674-4110	Lyle C Lutz	314	92	54,137	3,542
Harris	Fish Lake	43395 Cedarcrest Trl Rt 2 Box 157	55032-9644	3H 03051	651/674-4252	Walter E Leitze Jr	644	120	17,275	2,100
Hartland	Cross of Glory	Church St PO Box 98	56042-0098	3I 11773	507/845-2818	Dennis E Frank	419	96	84,938	9,189
Hartland	West Freeborn	5 Mi S PO Box 98	56042-0098	3I 11774	507/845-2818	Dennis E Frank	272	73	40,904	5,277

CONGREGATIONS

CITY/TOWN	CONGREGATION	LOCATION/ MAILING ADDRESS	STATUS LANGUAGE REG./SYNOD	L.D. NUMBER	PHONE NO. (FAX NO.)	PASTOR(S)	MEMBERSHIP BAPT.	AV. ATT.	CURR. EXPENSES	BENEV.	
MINNESOTA — continued											
Hastings	Our Saviour	400 W 9th St		3H	03077	651/437-9052 (651/437-1202)	William F Strom M Caroline Tokheim	2,490	605	573,364	67,554
Hastings	St Philip's	1401 W 15th St		3H	11775	651/437-8541 (651/437-1741)	Philip A Walen	1,005	285	248,153	32,540
Hawick	Zion Irving	21150 175th St NE 613 NE 26th Ave		3F	12088	320/235-5925	James Carbaugh (P)	94	22	31,453	2,170
Hawley	Gran	Willmar MN 11 Mi S on MN Hwy 31		3D	11548	218/937-5499	Linda G Tenneson	75	30	13,665	2,117
Hawley	Hawley	RR 3 Box 57 8th & Joseph St PO Box 580		3D	11550	218/483-3396 (218/483-0218)	Jerry R Protaxtor Randall M Whitehead	1,253	303	289,062	35,642
Hawley	Hegland	3 Mi S 2 1/2 Mi E PO Box 879		3D	11551	218/483-4706	James M Nelson	237	53	39,900	4,474
Hawley	Lysne	5 1/2 Mi N 2 1/2 Mi W PO Box 879		3D	11552	218/483-4706 (218/483-4706)	James M Nelson	250	73	37,119	6,014
Hawley	Park	7 Mi S of Intersection US 10 MN 37 and 1 1/2 Mi E on Clay Cnty 123		3D	11553	218/937-5499	Linda G Tenneson	81	15	10,998	1,694
Hawley	Rollag	RR 3 Box 57 10 Mi S of Intersection US 10 and MN Hwy 32		3D	11554	218/937-5499	Linda G Tenneson	309	86	39,310	6,100
Hawley	Solem	RR 3 Box 57 4 Mi E 3 Mi S PO Box 879		3D	11555	218/483-4706 (218/483-4706)	James M Nelson	224	60	38,512	8,488
Hayfield	Trinity	112 1st St SE PO Box 476		3I	11776	507/477-2248	Stephan J Sandness John A Wolf	1,252	252	151,052	21,806
Hayward	Hayward	PO Box 426		3I	11777	507/373-8479	Scott A Meyer	391	116	67,466	10,705
Hazel Run	Hazel Run	141 Chestnut Ave		3F	12090	320/383-2338	Cynthia M Hopp	242	85	58,923	2,869
Hector	First	220 5th St W PO Box 336		3F	03200	320/848-2845 (320/848-2845)	Gary W Schutz	540	160	128,232	16,924
Hector	St John	5 Mi N 5 Mi W PO Box 20		3F	12091	320/385-3360		85	35	12,000	2,600
Hector	St Paul	E 5th & Cedar PO Box 218		3F	12092	320/848-2325	M Ruth Edberg	545	145	99,973	26,166
Hector	Swedlanda	73950 Cnty Rd 16		3F	03201	320/848-2490	Charles K Stewart	286	95	100,700	14,946
Hector	Trinity	10 Mi NE PO Box 91		3F	12013	320/877-7706		118	45	20,202	2,145
Henderson	Redeemer	5 Mi E on Hwy 19 14226 W 280th St		3G	11778	507/665-2932	Leon L Stier	106	85	45,274	11,777
Hendricks	Christ	Division St PO Box 87		3F	30063	507/275-3111		624	185	108,815	33,877
Hendricks	Singaas	3 1/4 Mi NW PO Box 87		3F	12095	507/275-3111		140	50	23,773	2,948
Hendrum	Immanuel	PO Box 130		3D	11557	218/861-6218	Timothy L Bauer	351	101	62,800	6,300
Henning	Good Shepherd	703 Douglas Ave PO Box 322		3D	11558	218/583-2786	Darrell M Vetter	625	172	75,661	24,141
Herman	Bethel	201 3rd St RR 1 Box 5		3D	05349	320/677-2207 (320/677-2585)	Roger L Rotvold	309	60	70,327	6,035
Heron Lake	Heron Lake	3rd Ave & 11th St PO Box 228		3F	12096	507/793-2762	Sue A Seiffert	163	30	27,317	1,842
Hibbing	First	2201 3rd Ave E		3E	02956	218/263-8388	Brian A Black	774	139	166,369	9,635
Hibbing	Holy Trinity	2012 E 7th Ave		FI	02957	218/263-5625	Bruce G. Dissel	233	70	55,784	1,618
Hibbing	Our Savior's	501 E 23rd St		3E	11559	218/263-7422 (218/262-5191)	Lyle E Rossing Erik R Holleque	1,712	339	283,321	42,883
Hillman	Immanuel	c/o Ms Lorraine Anderson 26249 Forest Dr		3E	02981	320/277-6189	Lynn R Broughton	140	47	34,269	3,542
Hills	Bethlehem	Hwy 270 & Main St PO Box 578		3F	12097	507/962-3270 (507/962-3270)	Lowell O Berg	481	147	90,288	17,463
Hinckley	First	Lawlor Ave at 2nd St PO Box 459		3E	03052	320/384-6393	Norman P Belland	498	153	123,157	15,014
Hines	First	PO Box 5		3D	05305	218/835-4763		58	14	18,434	1,275
Hittlerdal	Salem	PO Box 128		3D	11560	218/662-3213	Jill L Steichen	321	75	60,640	5,334
Hoffman	Lincoln	3 1/2 Mi NW PO Box 205		3D	11994	320/986-2023	Kristine J Ruffatto	158	45	36,252	3,318
Hoffman	Messiah	PO Box 486		3D	30004	320/986-2024	Douglas W Gjerset	608	203	149,400	14,722
Holloway	St John	3 1/2 Mi N 1 Mi E 23 E Rooney		3F	12099	320/289-2216	Scott B Nagel	119	40	30,019	5,246
Holmes City	Trinity	5986 Cnty Rd 4W SW PO Box 31		3D	05351	320/886-5678	Michele Blesmer Olson	202	62	37,419	3,935
Holt	Nazareth	Rt 1 Box 132 Newfalden MN		3D	11561	218/449-3856		243	54	22,485	4,180
Homer Township	Cedar Valley	2 Mi N 1 1/2 Mi E of 190 & Hwy 76 RR 2 Box 85		3I	11798	507/896-3412	Kristine Fahey	111	35	23,658	1,569
Hope	First	Houston MN Box 123		3I	11779	507/451-3854	John R Miller Jr	128	23	24,336	522
Hopkins	Gethsemane	715 Minnetonka Mills Rd		3G	02998	812/935-1753 (812/935-8179)	Daniel J Seldelmann	2,009	482	610,585	70,118
Hopkins	Shepherd of the Hills	500 Blake Rd S		3G	11781	812/935-3457 (812/935-6127)	Hubert J Nelson Leesa M Schmidt	890	290	332,625	38,574
Houston	Cross of Christ	204 E Chase St		3I	11782	507/898-3102	Mark M Rydberg Lane C Zafko	1,286	300	161,823	22,013
Houston	Looney Valley	5 Mi NE of Hwy 16 and Houston Cnty 9 Rt 2 Box 86		3I	11783	507/898-3412	Kristine Fahey	148	56	36,225	5,223
Hovland	Trinity			3E	11562	218/387-2227	John D Hogenson	79	59	26,034	1,900
Howard Lake	St John's	625 12th Ave PO Box 307		3F	11784	320/543-2227	Joel R Swedberg	514	169	118,581	30,584
Hoyt Lakes	Faith	301 Kennedy Memorial Dr		3E	11563	218/225-2715	Kermit P Solem	375	112	70,813	20,254
Hugo	Thanksgiving	c/o Rev Keith E Lomen 5930 Freeland Court N		3H	30388	651/407-1852		0	0	0	0
Hutchinson	Christ the King	1040 S Grade Rd PO Box 369		3F	12100	320/587-2776 (320/234-6233)	Jon J Lindkeugel Randy S Chrissis	2,244	591	415,854	56,046
Hutchinson	Faith	335 Main St S		3F	12101	320/587-2093 (320/587-2090)	Randall S Freund David A Christensen	2,303	460	318,840	64,558
International Falls	First	123 Wayside Ln		3E	02959	218/283-2208 (218/283-9859)	Thomas M Aitken	708	148	104,456	13,781
International Falls	Zion	530 6th St		3E	11564	218/283-9865 (218/283-9866)	Paul A Baker	1,192	222	162,881	15,142
Inver Grove Heights	Bethesda	2855 47th St E		3H	03101	651/451-1355	Steven C Odegard	663	168	171,221	18,135
Inver Grove Heights	Good Shepherd	7600 Cahill Ave E		3H	03102	651/451-6225	Orval R Osmundson Charles A Trittn	2,197	672	273,928	26,316

CONGREGATIONS

MINNESOTA — continued

CITY/TOWN	CONGREGATION	LOCATION/ MAILING ADDRESS	STATUS LANGUAGE REG./STWOD	LD. NUMBER	PHONE NO. FAX NO.	PASTORS	MEMBERSHIP		CURR. EXPENSES	BENEV.
							BAPT.	AV. ATT.		
Inver Grove Heights	Peace	7160 E Allen Way E-mail: peaceigh@vlsi.com	55077	3H	16241 651/455-0093 (651/455-0007)	Christopher G Becker	520	195	145,980	20,678
Iron	Faith United	8964 Hwy 37	55751	3E	07432 218/744-2784	Lance E Isaacson	816	130	78,735	7,943
Isanti	Faith	109 N 2nd Ave PO Box 87	55040-0087	3G	03054 812/444-9201 (612/444-6527)		646	130	100,958	5,356
Isanti	Long Lake	27765 Hwy 47 NW	55040	3G	03055 812/444-5315 (612/444-8066)	Howard A Skulstad	1,015	235	182,824	27,980
Isle	Faith	220 E Lake St PO Box 71	56342-0071	3E	02979 320/676-3161 (320/676-3652)	John A Lundberg	378	142	98,108	17,999
Isle	Holden	5 Mi N on 47 2 Mi E 1 Mi N 1 Mi E Rt 2 Box 102A	56342	3E	11785 651/592-3231		189	43	35,249	2,615
Ivanhoe	Bethany Elim	PO Box 17	56142-0017	3F	03171 507/694-1353	Gary R Gabel	299	92	48,717	765
Jackson	Our Savior's	614 Logan Ave E-mail: oslc@roconnect.com	56143	LS	3F 12102 507/847-2856 (507/847-5699)	John F Holt Martin S Lucin	1,207	324	195,789	40,886
Jackson	Salem	500 North Hwy 56143-1017		3F	12103 507/847-3861 (507/847-3861)	David G Fretham	492	120	77,388	11,251
Jacobson	Carmel	Carmel Church Rd PO Box 2825 Warba MN E-mail: triunite@grandnet.com	55793-2825	3E	07615 218/492-4456	Loren L Anderson-Bauer Judith C Anderson-Bauer	96	38	23,057	461
Janesville	Faith	201 W 2nd St PO Box 536	56048-0536	3I	11786 507/835-4845	Allan P Tveite	154	57	29,900	2,900
Jasper	Jasper Evangelical	101 S Spicer Ave PO Box 306	56144-0306	3F	12104 507/348-3276	Bruce N Bringle	420	138	82,677	26,654
Jeffers	Trinity	PO Box 38	56145-0036	3F	12105 507/828-4855		357	119	59,847	8,594
Jordan	Hope	201 Ave of Hope	55352	3G	16013 812/492-2099 (812/492-5884)	Robert W Iverson	553	142	145,723	11,641
Judson	Bethany	21 Devonshire Pl Mankato MN	56001	3F	03115 507/825-7355	Mary R Iverson	59	28	14,013	2,175
Kandiyohi	Ebenezer Evangelical	Atlantic Ave PO Box 356	56251	3F	03203 320/382-6264	Gregory R Garner	304	109	56,795	14,373
Kandiyohi	Tripolis Evangelical	3249 Cnty Rd 8 SE PO Box 356	56251	3F	03204 320/382-6264	Gregory R Garner	246	83	59,405	15,819
Karlstad	Bethel	206 1st St S PO Box 160 Lake Bronson MN	56734-0160	3D	05306 218/754-2491		155	30	24,096	852
Karlstad	First	306 Roosevelt Ave W PO Box 215	56732-0215	3D	11585 218/436-2406	Gary L Halverson	497	107	80,055	8,849
Kasson	St John's	301 8th Ave NW	55944-1098	3I	11787 507/634-7110 (507/634-2029)	Adolf Quast Mark E Johnson	2,774	811	350,255	56,108
Kasson	South Zumbro	3 Mi E of Dodge Cnty 13 and 8 RR 2 Box 125A	55944-9421	3I	11786 507/965-8110	Mark D Schwartz	453	123	65,796	4,401
Keewatin	Congregation of the Good Shepherd	303 W 3rd St PO Box 95	55753-0095	3E	11566 218/778-6593	Brian R Birk	35	20	23,095	2,501
Kelliher	Our Savior	PO Box 127	56650-0127	3D	11567 218/647-8606 (218/647-8606)	John W Filius	183	80	49,657	4,901
Kennedy	Maria	PO Box 166	56733	3D	05308 218/674-4311	Carl M Seamon	303	103	68,034	11,437
Kenneth	Kenneth	PO Box 73	56147	3F	12106 507/283-4804	Michael J Zaske	145	65	30,554	2,011
Kensington	First	23 E State St PO Box 122	56343-0122	3D	05353 320/965-2549	Barbara K Chapman	206	67	33,502	11,211
Kensington	Nora	4 Mi S PO Box 69	56343-0069	3D	12107 320/965-2417 (320/965-2798)	James R Radatz	164	62	35,050	3,928
Kensington	Solem	1 1/2 Mi N PO Box 69	56343-0069	3D	12108 320/965-2417 (320/965-2798)	James R Radatz	68	35	20,558	871
Kenyon	Dale	1 Mi S/1 Mi E of Hwy 60 and Goodhue Cnty 1 Box 105	55946-0105	3I	11789 507/824-2308	Michael J Lockerby	226	50	44,613	5,286
Kenyon	First	309 Forest St	55946-1132	3I	11790 507/789-5261	Guy W Redfield	940	208	152,290	34,955
Kenyon	Gol	1 Mi W of Hwys 56 and 60 PO Box 5	55946-0005	3I	11791 507/789-6311		170	44	48,001	3,172
Kenyon	Hegre	1 Mi S of Hwy 56 and Goodhue Cnty 11 Box 248 West Concord MN	55985-0248	3I	11792 507/527-2778 (507/527-2982)	Todd M Walsh	163	49	31,673	3,908
Kenyon	Holden	4 Mi E of Hwy 56 and Goodhue Cnty 8 Box 105	55946-0105	3I	11793 507/824-2308	Michael J Lockerby	476	125	72,225	17,867
Kenyon	Moland	7818 NE 84th Ave	55946-2140	3I	11794 507/789-6661	Nancy A Edwardson	239	55	28,788	3,449
Kerkhoven	Kerkhoven	402 N 12th Box 317	56252-0317	3F	12110 320/264-2823		428	180	82,809	12,589
Kerrick	Oak Lake	PO Box 87 Bruno MN	55712	3E	03056 218/485-8710		168	60	28,500	0
Kettle River	Holy Trinity	PO Box 8	55757	FI	3E 02919 218/273-6221	Paul G Reiff	144	40	27,103	720
Klester	Our Savior's	805 W State St PO Box 417	56051-0417	3I	12112 507/294-3806	Dean A Fodness	509	142	88,553	5,712
Klester	Trinity	3 Mi W of Hwy 22 & Iowa State Line Box 239	56051-0239	3I	12012 507/294-3721 (507/294-3721)	Dani Jo Ninke-Greaver	172	81	42,469	8,085
Kingston	Redeemer	Rt 2 Dassel 45 Quinell Ave SW Cokato MN	55321	3F	03205 320/286-2354	Franklin W Schmeling	55	20	23,000	1,475
Knife River	Knife River	PO Box 218	55609	3E	11568 218/834-4156		148	47	29,800	11,003
La Crescent	Prince of Peace	21 N Hill St	55947	5L	11795 507/895-4440 (507/895-4443)	Duane W Baardseth	1,559	592	267,430	44,491
Lafayette	Bernadotte	5 Mi E 1 Mi N Rt 1 Box 124	58054	3F	03117 507/228-8880	Garry E Grunzke	315	125	71,655	10,949
Lafayette	First	480 10th St PO Box 14	56054-0014	3F	03118 507/228-8994		315	100	64,954	12,030
Lake Benton	Grace	101 S Sherman PO Box 66	56149-0066	3F	12113 507/368-4243		472	88	51,850	3,696
Lake Bronson	Zion	US Hwy 59 PO Box 160	56734-0160	3D	05309 218/754-2491		288	54	47,516	3,744
Lake City	First	317 N 6th St	55041-1505	3I	02931 651/345-2895	Roger L Buhr	743	191	115,000	29,883
Lake Crystal	Our Saviour's	4 1/2 Mi W 3 Mi N 306 Abbot Ave SW Madelia MN	56062-1534	3F	12114 507/642-8500	Eugene R Alms	299	95	49,800	10,376
Lake Crystal	Zion	Robinson & Crystal Sts Box 238	56055-0236	3I	12115 507/726-2849 (507/726-2119)	Charles R Christensen	771	215	108,921	16,223
Lake Elmo	Christ	11194 36th St N E-mail: christ.lutheran.le@worldnet.att.com	55042-9696	3H	11796 651/777-2881 (651/748-0145)	Jerome G Malak	792	200	195,862	32,625
Lakefield	Belmont	6 Mi E 2 Mi N Rt 1 Box 241 Windom MN	56101-9631	3F	12116 507/647-3593		76	28	21,334	3,315
Lakefield	Bethlehem	401 7th Ave N PO Box 724	56150-0724	3F	12117 507/662-6453	Gary J Andersen	563	173	97,696	21,689
Lakeland	Shepherd of the Valley	880 St Croix Trl S	55043-9781	3H	16082 651/436-8248 (651/436-1931)	Steven E Kramer	1,011	424	288,125	39,800
Lake Lillian	First	811 Lakeview St S PO Box 96	56253-0096	3F	03206 320/664-4200		328	88	56,451	7,456

CONGREGATIONS

CITY/TOWN	CONGREGATION	LOCATION/ MAILING ADDRESS	STATUS LANGUAGE REG./SYND	LD. NUMBER	PHONE NO. (FAX NO.)	PASTOR(S)	MEMBERSHIP		CURR. EXPENSES	BENEV.
							BAPT.	ATT.		
MINNESOTA — continued										
Lake Lillian	Grace	1st St & Park Ave PO Box 96		3F 12118	320/664-4545		297	84	49,751	13,698
Lake Park	Cormorant	14314 Cnty Hwy 4		3D 11589	218/532-2694 (218/532-2696)	Paul S. Brunsberg	481	215	132,437	18,207
Lake Park	Eksjo	4 Mi W PO Box 327		3D 05354	218/238-5762	Donald W. Homme	250	71	53,479	8,413
Lake Park	Highland Grove	9 Mi SW PO Box 327		3D 05355	218/238-5762	Donald W. Homme	93	27	25,174	2,695
Lake Park	Houglum	6 Mi SW 17547 Bijou Cir		3D 11570	218/238-6804 (218/238-6604)	Glenn M. Anderson	88	40	36,133	7,947
Lake Park	Lake Park	PO Box 89		3D 11571	218/238-5823	Philip A. Johnson	896	150	84,505	8,752
Lake Park	Strandvik	5 Mi S PO Box 327		3D 05356	218/238-5762	Donald W. Homme	72	20	14,444	4,484
Lakeville	Christiania	26691 Pillsbury Ave		3H 11797	612/461-2283 (612/461-2286)	Charles E. von Fischer	1,248	302	164,212	30,582
Lakeville	Family of Christ	10970 185th St W		3H 30027	55044-5277 E-mail: focikvmm@aol.com	Lon Larson	322	140	84,876	5,097
Lakeville	Hosanna	9600 163rd St W		3H 07599	55044-4646 E-mail: hosannalc@hosannalc.org	William R. Bohline David P. Housholder James C. Lindberg Gregg M. Helland	3,317	1,997	1,068,781	197,636
Lakeville	St John	8748 210th St W PO Box 955		SI 3H 03129	612/469-4916 (612/469-2707)	Jon R. Skaar Michael K. Stangeland	1,393	352	299,978	53,253
Lake Wilson	Good Shepherd	PO Box 115		3F 12119	507/879-3388	Jon R. Skaar	322	106	55,413	4,135
Lamberton	Highwater	5 Mi S Rt-1 Box 105		3F 12234	507/445-3189 (507/445-3135)	Michael K. Stangeland	191	76	33,620	7,960
Lamberton	Our Savior's	Westbrook MN		3F 12120	507/752-7334	Lee R. Harder	898	250	111,817	7,178
Lancaster	Sion	9th E & Birch PO Box 278		3D 05310	218/762-1691 (218/762-1691)	Timothy W. Lundeen	376	112	72,481	8,880
Lanesboro	Bethlehem	200 Kenilworth Ave PO Box 314		3I 11799	507/467-3344	Kerry B. Eversole	666	118	88,162	12,200
Lanesboro	North Prairie	1 Mi E of Hwys 30 and 250 RR 1 Box 335		3I 11801	507/875-2460	Lynn H. Zaffke	237	80	59,235	10,116
Lanesboro	Union Prairie	2 Mi NE of Hwys 16 and 52 PO Box 314		3I 11802	507/467-3344	Kerry B. Eversole	164	36	32,471	2,848
Laporte	Malvik	2 1/2 Mi W on Hwy 200 6 Mi N on Cnty 36 2 Mi E on Twnshp 102 PO Box 69		3D 11543	218/224-2417	Michael D. Fiske	170	40	17,895	1,650
Laporte	Trinity	PO Box 69		3D 11572	218/224-2417	Michael D. Fiske	243	90	52,445	4,892
LaSalle	LaSalle	100 2nd Ave S PO Box 67		3F 12122	507/375-3455 (507/375-3455)	Robert F. Vedell	141	48	27,588	5,441
Leader	Swan Valley	7548 State 64 SW Motley MN		3E 11673	218/397-2470	William C. Schardin	145	48	26,592	1,975
LeCenter	St Paul	232 W Minnesota St		3I 11803	507/357-2212	Laurel L. Thorstensen	773	190	134,400	19,460
Lengby	Fridhem	PO Box 461 Fosston MN		3D 05311	218/668-2588	Laurel L. Thorstensen	112	40	27,324	2,350
Leonard	Our Savior's	PO Box 69 Clearbrook MN		3D 11574	218/776-3139	Daniel L. Bowman	218	69	26,265	8,219
LeRoy	LeRoy	120 W Luella PO Box 337		3I 11805	507/324-5283	Thomas T. Kolden	485	150	87,550	18,363
Lester Prairie	Bethel	77 Lincoln Ave N PO Box 207		3F 12182	320/395-2125 (320/395-2125)	Sheri L. Sandoz	255	89	67,861	8,219
LeSueur	First	116 Inner Dr		3I 03119	507/665-2615	David W. Rossow	726	192	171,337	56,995
Lewiston	St Paul's	100 N Fremont PO Box 38		3I 16237	507/523-2643	Roy H. Rogers	214	122	80,802	6,770
Lindstrom	Trinity	13025 Newell Ave PO Box 788		3H 03057	651/257-5129 (651/257-8048)	Thomas J. Nielsen Donald P. Odenburg	1,519	323	266,731	40,520
Lino Lakes	Living Waters	865 Birch St		3H 30028	651/481-0220		491	167	84,877	9,275
Litchfield	Beckville	20521 800th Ave		3F 03207	320/693-2519	Daniel D. Buendorf Richard B. Ricker	173	50	0	3,600
Litchfield	First	703 S Sibley Ave		3F 03208	320/693-2487	Daniel D. Buendorf Richard B. Ricker Harvey L. Nelson	1,828	400	252,992	39,568
Litchfield	Zion	504 N Gilman Ave		3E 12123	320/693-3207 (320/693-3208)	Timothy N. Hansen Carl C. Larson	1,843	368	249,800	54,596
Little Falls	Bethel	4th & W Broadway 321 W Broadway		3E 02983	651/632-2316	David L. Steffenson Sanna B. Reinholdtzen	262	81	87,160	1,560
Little Falls	First	2100 Riverview Dr		3E 12124	320/632-6667 (320/632-1050)	David L. Steffenson Sanna B. Reinholdtzen	969	353	234,342	30,927
Littlefork	Littlefork	Main St & Hwy 217 PO Box 105		3E 11575	218/278-6240	Scott A. Jacob	465	101	66,722	10,225
Little Sauk	Calvary	c/o Mr Herman Hendrickson RR 2 Box 157 Sauk Centre MN		3D 05357	320/732-6933		52	25	15,960	6,247
Loman	Bethany			3E 02961	218/285-3315	Thomas M. Aitken	183	25	22,309	1,550
Long Lake	Trinity	2060 6th Ave N		3G 03000	612/473-8577 (612/473-8153)	Kent R. Grosser Linda K. Lund	1,408	300	402,008	49,359
Long Prairie	American	215 9th St SE PO Box 119		3D 12125	320/732-2932	David A. Sorenson	576	202	102,313	35,200
Longville	Salem	Box 136		3E 11577	218/383-2011 (218/383-9070)	John A. Monson	313	189	101,233	19,588
Lonsdale	Trondhjem	7525 Garfield Ave PO Box 45		3I 11808	507/744-2310 (507/744-5553)	Douglas S. Sell	262	91	69,329	3,357
Louisburg	Louisburg	1st St & Main Rt 1 Box 428		3F 12126	320/568-2359		204	50	42,563	1,970
Lowry	Norunga	Hwy 55 & Cnty 72 PO Box 122 Kensington MN		3D 05358	320/965-2549	Barbara K. Chapman	84	23	17,224	1,160
Lowry	St Paul's	315 Aurora Ave PO Box 122 Kensington MN		3D 12127	320/965-2549	Barbara K. Chapman	265	59	34,752	4,603
Lucan	Trinity	Granite Rock Twp Box 56		3F 12129	507/336-2538		99	30	20,168	2,145
Lucan (Johnsonville Township)	Trinity	20730 Cnty Hwy 10		3F 12128	507/637-8209	Loren J. Espeland	61	29	17,867	1,902
Lutsen	Lutsen	Hwy 61 PO Box 145		3E 11578	218/663-7494	Linda N. Wahlstrom	155	68	53,028	7,052
Luveme	Grace	500 N Kniss PO Box 624		3F 12131	507/283-4431 (507/283-4522)	Maurice E. Hagen Deil B. Sanderson	1,399	383	42,200	34,750
Lyle	Mona	1 Mi S PO Box 69		3I 11807	507/325-2437		65	36	22,573	4,533
Lyle	Our Saviors	103 Pershing St PO Box 127		3I 11808	507/325-4684	Barbara L. Finley-Shea	447	187	65,754	8,054
Lyle	Six Mile Grove	3 Mi E 1/2 Mi S of Hwy 218 and Mower Cnty 6 PO Box 69		3I 11809	507/325-2437		138	43	44,848	6,982

CONGREGATIONS

CITY/TOWN	CONGREGATION	LOCATION/ MAILING ADDRESS	STATUS LANGUAGE REG./SYNOCD	LD. NUMBER	PHONE NO. (FAX NO.)	PASTOR(S)	MEMBERSHIP		CURR. EXPENSES	BENEV.	
							BAPT.	AV. ATT.			
MINNESOTA — continued											
Mabel	Garness Trinity	2 Mi W/1 Mi N. of Hwy 43 and Crnty 28 Box 88 55954-0088		3I	11810	507/493-5587	Mary L. Waudby	109	32	23,016	2,570
Mabel	Mabel First	N Oak St at Newberg Ave Box 395 55954-0395		3I	11811	507/493-5293 (507/493-5045)	Lloyd L. Menke	583	162	91,392	14,221
Mabel	Schele	1 Mi N/1 Mi W of Hwy 43 and Crnty 24 Box 88 55954-0088		3I	11812	507/493-5587	Mary L. Waudby	274	58	34,961	5,851
Madelia	Faith	308 Abbot Ave SW 56062-1534		3F	12132	507/642-8500	Eugene R Alms	282	72	52,393	2,619
Madelia	Trinity	406 W Main St 56062		3F	12134	507/642-8301	Roger L. Hanson	485	143	90,479	10,236
Madison	Borgund	6 1/2 Mi E 216 Park Ave 56256		3F	12135	320/598-3722	Patricia J Turner	178	60	29,046	4,342
Madison	Faith	106 8th St 56256 E-mail: winger@frontiernet.com		3F	12136	320/598-3630	Kirk E Meseck	932	250	187,855	27,921
Madison	Garfield	6 Mi S 2 1/2 Mi W 206 E 8th St 56256		3F	12137	320/598-3857 (320/598-3008)		353	124	65,424	7,761
Madison	Minnesota Valley	8 Mi N 3 Mi E 1 Mi N 216 Park Ave 56256		3F	12138	320/598-3722	Patricia J Turner	166	70	31,890	5,701
Mahnomen	First	Box 454 56557		3D	11579	218/935-5578	Ivan G Wambheim	473	208	97,316	13,167
Mahnomen	Nee-Gon-Nee	HCO 3 Box 146 56557		3D	11438	218/935-5815	Roger C Eigenfeld	57	20	23,242	1,711
Mahtomedi	St. Andrew's	900 Stillwater Rd 55115 E-mail: office@saintandrews.org	SI	3H	03078	651/426-3261 (651/426-1716)	John V Keller Mark D Wickstrom John C Straiton Dennis P Brostrom	7,782	2,528	2,625,687	133,201
Mahtowa	Salem	2702 1st St PO Box 977 55707-0977		3E	02920	218/389-6397		221	65	62,093	2,949
Malmo	Bethesda	21 Mi SE of Aitkin on MN Hwy 47 HC 69 Box 140X Isle MN 56342-9616		3E	02984	320/684-2123	Jorge W Soruco	280	137	85,854	15,043
Mankato	Bethlehem	720 S 2nd St 56001-3892		3I	12139	507/388-2925	Hans M Jorgensen	1,628	425	359,311	36,124
Mankato	Christ the King	207 McConnell St 56001-4798		3I	12140	507/345-5056 (507/345-6115)	John R Petersen Steven J Berkeland	2,503	662	497,831	42,295
Mankato	Grace	320 E Main St 56001-2056		3I	03120	507/345-4248	James Arthur Nelson John L Stiles	1,463	336	257,533	75,640
Maple Grove	Advent	9475 Jefferson Hwy 55369-9804	SI	3G	03224	612/425-4243	Daniel C Nordin	2,053	586	495,358	27,510
Maple Grove	Lord of Life	6900 W Fish Lake Rd 55311-2514		3G	07539	612/420-9035 612/420-5015 (612/420-7286)	Hal C Weldin Peter Geisendorfer-Lindgren David N Lippitt Shane M Groth Karri L Anderson	4,955	1,300	892,330	124,092
Maple Grove	Maple Grove	9251 Elm Creek Blvd 55369-7011		3G	16284	612/420-7930 (612/420-7404)	Walter H Swenson	2,116	580	362,722	28,908
Maple Lake	Holy Cross	N Crnty Rd 8 at 63rd St NW PO Box 462 55358-0462		3F	07824	320/969-3536	Steven E King	435	182	72,190	2,518
Maple Plain	Christ	5084 E Main St PO Box 206 55359-0206		3G	03001	612/479-2373 (612/479-2306)	Dave R Garwick	740	222	195,959	19,917
Maple Plain	Lyndale	8012 Crnty Rd 6 55359-0206		3G	03002	612/479-1719 (612/479-1719)	Lyndon E Nygaard	334	100	71,544	14,092
Mapleton	Medo	3 Mi W of Hwy 83 and Waseca 21 Rt 2 Box 53 56065-9520		3I	12142	507/869-3056		309	62	51,544	3,271
Mapleton	St John	Main St & Central Ave PO Box 432 58065-0432		3I	12143	507/524-3615	Richard C Salge	859	310	96,157	48,712
Marietta	St John	Box 151 56257		3F	12144	320/668-2327		112	60	18,798	2,262
Marine on St Croix	Christ	150 5th St 55047		3H	03056	651/433-3222 (651/433-3892)	Thomas E Nyman Thomas M Hansen	1,317	361	310,311	42,446
Markville	Zion	RR 2 Box M5 55072-0161		3E	03059	320/242-3823	Larry E Hendry	94	26	13,752	840
Marshall	First	100 Church St 56258-1885		3F	12145	507/532-2429 (507/532-2479)	Robert L Dahl Daniel J Belugum-Blad	1,896	463	315,061	39,173
Marshall	St Stephen	1301 S 4th St 56258 E-mail: ststephen@starpoint.net		3F	12146	507/537-1516 (507/537-7464)	David A Weeks Jeffrey M Ronning	970	334	202,724	35,550
Maynard	Maynard	PO Box 216 56260-0216 E-mail: /hovland@cinet.net		3F	12147	320/367-2465	Mary L Hovland	336	109	44,467	8,238
Maynard	Wang	3 1/2 Mi SE PO Box 216 56260-0216 E-mail: /hovland@cinet.net		3F	12148	320/367-2465		128	52	37,246	6,548
McGrath	Zion	PO Box 173 56350-0173		3E	11813	651/592-3231		152	30	22,287	1,750
McGregor	Grace	7 1/4 Mi NE HCR 3 Box 944 55760		3E	02985	218/426-3343	James C Allison	412	123	83,404	6,219
McIntosh	Our Savior	135 State St NE PO Box 308 56556-0308		3D	11580	218/563-3495	Elton O Jordé	407	117	72,978	11,723
McIntosh	Salem	PO Box 138 56556-0136		3D	05312	218/563-2845		57	22	19,478	2,313
McIntosh	Vernes	7 Mi N 4 Mi E PO Box 308 56558-0308		3D	11581	218/563-3495	Elton O Jorde	98	50	0	335
Meadowlands	First	9988 Elm St PO Box 176 55765-0176		3E	02921	218/427-2636	Kristina C Webar	150	38	29,598	2,637
Menahga	Bethany	11 Mi W PO Box 189 56464-0189		3D	11582	218/564-4610	Roger Michaelson	175	60	33,883	10,341
Menahga	First English	Murray Ave & Jones St PO Box 189 56464-0189		3D	11583	218/564-4610	Roger Michaelson	439	139	86,283	14,687
Mentor	Faith	PO Box 188 56736-0188		3D	11584	218/574-2917 (218/574-2987)		222	75	12,948	4,597
Mentor	Hitterdal	8 Mi S RR 2 Box 201 56540	D	3D	11585	218/574-2234		0	0	0	0
Mentor	Maple Lake	5 Mi N and 5 Mi E of Fertile PO Box 404 56540		3D	11586	218/574-2234		155	58	22,530	3,700
Meriden	St Paul's	2 1/2 Mi S of Hwy 14 and Steeles Crnty 18 2781 SW 92nd Ave Waseca MN 56093-6211		3I	11814	507/451-2165	Gary S Rusinko	381	122	49,859	23,889
Meriden (Lemond Township)	Zion	1 Mi W of Steeles Crnty 7 and 4 7126 98th St SW Ellendale MN 56026		3I	11804	507/465-8400	Gary S Rusinko	164	42	22,433	7,337
Middle River	First	2nd St & Park Ave RR 2 Box 2 66737 E-mail: johnj@means.net		3D	11587	218/222-3822	John A Jorgensen	303	124	50,452	4,879
Milaca	Trinity	735 SE 2nd St PO Box 131 56353		3E	11815	320/983-6420	Gary W Fehring James D Nelson	699	199	125,618	18,071
Milaca	Zion	245 Central Ave SE PO Box 205 56353-0205		3E	02987	320/983-3368	Jon H Olson	577	161	100,806	18,729
Milan	Big Bend	8070 90th Ave NW 56262 E-mail: bbic@maxminn.com		3F	12149	320/793-6621	Corey P Fuhrman	406	112	69,202	4,650
Milan	Kviteseld	3rd and Summit Box 31 58262		3F	12150	320/734-4455	Wayne E Anderson	852	220	111,751	16,000
Milroy	Our Savior's	Box 186 56263		3F	12151	507/336-2538		132	58	35,884	4,398
Miltona	Faith	Box 123 56354		3D	05360	218/943-2891	Kenneth D Thiele	134	48	34,840	2,332
Minneapolis (St Louis Park)	Ascension	6719 Cedar Lake Rd 55426-2814		3G	11912	612/545-9220 (612/545-9220)	Wesly G Styverson	283	82	66,544	5,100
Minneapolis (Bloomington)	Atonement	601 E 98th St 55420-5099 E-mail: alc@shihope.com		3G	03130	651/881-9244 (651/881-8291)	Scott B Maxwell	774	276	238,751	33,217
Minneapolis	Augustana	704 11th Ave S 55415-1794	SW	3G	03136	612/332-8595 (612/332-8921)	Roger K Ose Donald R Rasmussen	476	150	198,485	26,766

CITY/TOWN	CONGREGATION	LOCATION/ MAILING ADDRESS	STATUS LANGUAGE REG./SYNOD	LD. NUMBER	PHONE NO. (FAX NO.)	PASTOR(S)	MEMBERSHIP BAPT.	AV. ATT.	CURR. EXPENSES	BENEV.	
MINNESOTA — continued											
Minneapolis	Bethany	3901 36th Ave S		3G	03131	612/729-9376	Richard J Dahle-Koch	537	170	184,233	28,469
Minneapolis	Bethany	2511 E Franklin Ave E-mail: bethany01@lymxus.com		3G	11816	612/332-2397 (612/721-5120)	Steven R Benson	355	96	151,906	6,178
Minneapolis	Bethel	4120 17th Ave S	HM	3G	11817	612/724-3693 (612/724-3694)	Glen T Wheeler James R Hartsoe	742	178	299,439	29,888
Minneapolis	Bethel	1115 30th Ave N		3G	03017	612/529-3178	Christopher P Nelson	166	46	66,309	3,470
Minneapolis	Bethlehem	4100 Lyndale Ave S E-mail: bethlehemc@unical.com		3G	11818	612/823-8281 (612/823-1131)	Tania K Haber Gregory A Meyer Pamela R Nickenscher Robert H Norris-Werber	2,530	931	851,042	276,488
Minneapolis	Bethlehem	2200 Fremont Ave N		3G	03018	612/521-7655	Michael L Edwins	244	86	116,506	6,038
Minneapolis	Bread of Life (Deaf)	2901 38th Ave S E-mail: bolchurch@lymxus.com	SI	3G	11819	612/721-4292 (612/721-2521)	Russell A Rockwell	269	53	71,370	6,289
Minneapolis (Brooklyn Park)	Brooklyn Park	1400 81st Ave N		3G	11820	612/561-5877 (612/561-4296)	Todd R Wallace	859	413	372,265	51,676
Minneapolis	Calvary	3901 Chicago Ave S E-mail: calvarykok@aol.com		3G	03132	612/827-2504 (612/827-0156)	Eric H Blumh Rebecca L von Fischer Thomas E von Fischer	146	96	289,552	7,326
Minneapolis (Edina)	Calvary	6817 Antrim Rd		3G	03003	612/841-1251 (612/941-1251)	Jerome F Larson	267	103	166,348	13,083
Minneapolis (Golden Valley)	Calvary	7520 Golden Valley Rd E-mail: mail@calvary.org	LS	3G	11821	612/545-5659 (612/545-6953)	Steven L Dornbusch Howard L Reeves Steven L Gartland Lynn B Peterson Jonathan Preus	8,657	2,295	2,029,303	692,943
Minneapolis	Central	333 S 12th St	SI	3G	11822	612/870-4416 (612/870-0417)	Craig J Lewis Cherian C Puthiyottil Gordon A Braatz Elizabeth W Beisse	3,764	984	2,157,006	175,448
Minneapolis	Christ	3244 34th Ave S E-mail: christchurch@juno.com		3G	20138	612/721-6611 (612/728-0552)	Albert L Neibacher Jr Robert B Faroe	456	130	236,739	22,911
Minneapolis (Blaine)	Christ	641 89th Ave NE E-mail: ckofoe@mininter.net		3G	03019	651/784-3300 (851/783-2889)	David B Spong Margaret I Guelker	2,768	630	484,206	48,583
Minneapolis	Christ English	3210 Oliver Ave N		3G	11823	612/521-3493 (612/589-4680)	Raymond J Ormand Jr	187	96	120,872	6,372
Minneapolis	Christ Latvian	4025 Chowen Ave S	LA	3G	11824	612/928-2808		185	36	35,091	17,591
Minneapolis (Plymouth)	Christ Memorial	13501 Sunset Trl E-mail: mnles@uswest.net		3G	20142	612/544-3632 (612/544-3667)	Fred W Lee	330	70	181,135	10,839
Minneapolis (Bloomington)	Christ the King	8600 Fremont Ave S		3G	11825	612/881-8600 (612/881-4796)	Kenneth F DeFor Jr Timothy L Tengblad	2,302	542	667,163	182,291
Minneapolis	Christ the Redeemer	5440 Penn Ave S E-mail: lrc@MN.state.net		3G	11852	612/928-5414	Donald J Luther	211	96	113,859	23,150
Minneapolis (Bloomington)	Community of the Cross	10701 Bloomington Ferry Rd E-mail: ccic.spacstar.net		3G	11839	612/941-1247 (612/941-1523)	Robert L Graff	1,041	260	323,219	31,037
Minneapolis (Brooklyn Center)	Cross of Glory	5929 Brooklyn Blvd		3G	11826	612/533-8602 (612/866-8831)	Durward K Peterson	1,640	455	465,341	51,477
Minneapolis	Diamond Lake	5760 Portland Ave S		3G	03133	612/866-2379 (612/866-1141)	Dennis W Wright Joy K Bussert	952	295	343,962	38,449
Minneapolis (Edina)	Edina Community	4113 W 54th St		3G	11827	612/928-3908 (612/920-4418)	Erik J Strand Melanie A McRae	568	224	248,979	38,534
Minneapolis (Robbinsdale)	Elim	3978 W Broadway E-mail: church@elim-robbinsdale.org	SI	3G	03020	612/537-6481 (612/537-2203)	Glen M Floe Paul E Grothe Carole A Lundell	3,110	823	785,960	145,440
Minneapolis	Emanuel	697 13th Ave NE E-mail: em.ev.luth.ch@juno.com		3G	03021	612/789-1319 (612/789-1228)	Stephen H Sylvester	192	87	95,973	6,832
Minneapolis	Epiphany	1414 E 48th St	SP	3G	03135	612/823-7879 (612/824-5971)	Judy A Burgett Winzig	225	70	84,070	5,122
Minneapolis (Robbinsdale)	Faith-Lilac Way	5530 42nd Ave N		3G	03022	612/537-4523 (612/537-4524)	Robert M Wertz Pamela I Stalheim Lane	607	250	210,895	21,121
Minneapolis (Brooklyn Park)	Family of God	8625 Zane Ave N E-mail: FOGO@MN.juno.com		3G	03240	612/424-8625	Mark R Hallonquist	960	235	235,828	7,282
Minneapolis (Columbia Heights)	First	1555 40th Ave NE		3G	11830	612/788-9653 (612/788-0487)	Janice H Bornhoff James W Parks	1,506	479	535,507	63,456
Minneapolis (St Louis Park)	First	5601 Minnetonka Blvd		3G	11913	612/929-6485	John P Hinderlie	415	110	98,836	17,483
Minneapolis (Brooklyn Park)	First Lutheran Church of Crystal	7708 62nd Ave N E-mail: flcc@pclink.com		3G	11831	612/537-4576 (612/537-0372)	Terry J Frovik Dale E Howard	1,587	318	320,843	29,594
Minneapolis	Gethsemane	4656 Coffax Ave N		3G	11833	612/521-3675 (612/521-9466)		252	127	198,701	12,420
Minneapolis	Good Shepherd	4801 France Ave S		3G	11834	612/927-8849 (612/926-2659)	Paul O Monson	1,718	464	627,025	115,535
Minneapolis (Bloomington)	Grace	6700 Cedar Ave S		3G	11835	612/854-6638 (612/854-9544)	Timothy R Maland	376	130	149,402	20,238
Minneapolis	Grace University	324 Harvard St SE E-mail: graceuni@juno.com		3G	03137	651/331-8125 (651/379-1613)	Daniel A Garnaas Mary R Hallvorson	390	136	144,906	24,484
Minneapolis	Gustavus Adolphus	1509 27th Ave NE		3G	03023	612/789-7258 (612/789-1334)	Robert O Hall Kelly Griffith Lewis	658	250	177,536	18,938
Minneapolis	Holy Nativity	3900 Winnetka Ave N		3G	03024	612/545-1647 (612/545-8339)	David W Mohr Lynn M Seep	1,584	396	288,717	46,262
Minneapolis	Holy Trinity	2730 E 31st St		3G	03139	612/729-8358 (612/729-6773)	Ronald K Johnson Stacy K Johnson	1,401	290	389,950	126,419
Minneapolis	Holy Triune	1114 22nd Ave NE		3G	11837	612/789-8863	James A Gullickson	1,133	265	110,454	7,900
Minneapolis	Hope	5200 Emerson Ave N		3G	03025	612/521-3547 (612/521-9335)	Thomas J Brock W Ralph Heller Jr	780	350	347,162	70,531
Minneapolis	Hope English	5728 Cedar Ave S		3G	03140	612/827-2655 (612/827-3719)	David A Beety	627	176	217,696	20,371
Minneapolis	House of Hope	4800 Boone Ave N E-mail: denaejj@yahoo.com		3G	11838	612/533-3341 (612/531-9006)	John R Bucka Hollie M Holt-Woah	1,339	345	300,580	44,000
Minneapolis (Richfield)	House of Prayer	7625 Chicago Ave S E-mail: hoppastors@uswest.net		3G	03141	612/866-8471 (612/866-1067)	Steven L McKinley Charles R Carlson	2,350	490	522,426	26,642
Minneapolis	Jordan New Life Community Church	c/o Rev Lalahary Andriamajaja 1922 25th Ave	F	3G	30389	612/588-2274		54	0	0	0
Minneapolis	Kairos	306 Little John Dr		3G	20139	651/766-3227 (612/550-0982)		36	14	5,838	1,235
Minneapolis	Lake Nokomis	5011 31st Ave S E-mail: ln@unical.com		3G	11840	612/729-2323 (612/729-7755)	Lee S Thoni Eileen M Nelson	1,246	236	296,305	21,424
Minneapolis	Lake of the Isles	2020 W Lake of the Isles Pky		3G	03142	612/377-5095 (612/377-4030)	Mark H Ditmanson	393	129	151,847	17,057
Minneapolis	Laos Evangelical	c/o Rev Thiem Baccam 7520 Golden Valley Rd		3G	16426	612/545-3316		55	45	0	1,600
Minneapolis	Lebanon	2014 E 36th St		3G	03143	612/729-7356	Robert R Englund	547	80	93,000	5,982
Minneapolis (Brooklyn Center)	Lutheran Church of the Master	1200 69th Ave N E-mail: praise257@aol.com		3G	03027	612/561-5852 (612/561-7990)	Robert L Coffingham Karl J Pishaw	2,538	825	669,334	68,615
Minneapolis	Luther Memorial	3751 Sheridan Ave N		3G	03026	612/522-3639	Robert R Bjornlund	210	61	146,853	9,172
Minneapolis	Messiah	2504 Columbus Ave S		3G	03144	612/871-8831 (612/871-4759)	Elayne B Lipp	461	98	287,261	20,860

CONGREGATIONS

CITY/TOWN	CONGREGATION	LOCATION/ MAILING ADDRESS	STATUS LANGUAGE REG./SYNOD	LD. NUMBER	PHONE NO. (FAX NO.)	PASTOR(S)	MEMBERSHIP BAPT. AV. ATT.	CURR. EXPENSES	BENEV.
MINNESOTA — continued									
Minneapolis	Minnehaha Communion	4101 37th Ave S		3G 11843	812/722-9527 (612/729-9492)	Harold C Mueller	535 114	145,615	12,854
Minneapolis	Mount Carmel	1701 St Anthony Pky NE		3G 03028	612/781-2796 (612/781-1621)	Caroline M Gamman	853 235	260,044	21,188
Minneapolis	Mount Olive	3045 Chicago Ave S		3G 20140	612/827-5919 (612/827-4557)	William A Heisley	448 242	312,858	31,538
Minneapolis	Mount Olivet	5025 Knox Ave S		3G 03145	612/926-7651 (612/926-4340)	Paul M Youngdahl Timothy J Fuzzey Kay L Jungenson Kenneth H Kotzer Terry R Morehouse Kurt P Kalland Mary M Brown	13,235 6,000	31,898	277,880
Minneapolis (Plymouth)	Mount Olivet	12235 Old Rockford Rd		3G 03004	612/559-2775 (612/559-0617)	John L Strommen	2,679 739	606,567	48,213
Minneapolis (St Anthony)	Nativity	3312 Silver Lake Rd		3G 03029	612/781-2766 (612/781-2768)	Paul T Burrow Gerald J Hoffman	1,891 620	583,904	84,986
Minneapolis	Nokomis Heights	5300 10th Ave S E-mail: nhlc99@aol.com		3G 11844	612/825-6846 (612/824-9577)	Glenn A Seefeldt Mark P Nelson	613 199	207,604	37,505
Minneapolis (Edina)	Normandale	6100 Normandale Rd	SI	3G 03005	612/929-1697 (612/929-2767)	Christine A Wenzel David M Holm	2,793 798	1,008,314	169,029
Minneapolis	Norwegian Memorial	924 E 21st St PO Box 7320 E-mail: mindelirken@unidial.com	NO	3G 11845	612/874-0716 (612/874-1971)	Gunnar Kristiansen (NO)	219 115	192,276	4,020
Minneapolis (Richfield)	Oak Grove	7045 Lyndale Ave S		3G 11846	612/869-4917 (612/798-0492)	Thomas J Zarth Brice W Eichersmith	1,188 386	375,505	48,415
Minneapolis	Oromo Evangelical	2511 E Franklin Ave	OR	3G 30325	612/337-0374	Melkamu Negeri	216 150	55,837	500
Minneapolis	Our Redeemer	4000 28th Ave S		3G 11849	612/729-7317		322 77	128,687	87,238
Minneapolis	Our Savior	2647 Thomas Ave N		3G 11850	612/522-2333		66 25	24,419	0
Minneapolis	Our Saviour's	2414 Park Ave S		3G 11851	612/879-5390 (612/879-5234)	Hans P Lee	353 121	260,601	37,824
Minneapolis (Plymouth)	Peace	3695 Hwy 101 N E-mail: peace@fishnet.com		3G 16157	612/478-9406 (612/478-9561)	Andris Sedlins Melinda K Bak	758 213	227,478	25,431
Minneapolis (Bloomington)	Peace Evangelical	8600 E Bush Lake Rd E-mail: peace@unidial.com		3G 07514	612/944-6510 (612/942-9180)	Richard A Rittmaster	1,073 306	342,784	65,362
Minneapolis	Prince of Glory	4401 Minnehaha Ave		3G 03148	612/721-1222		149 25	29,864	0
Minneapolis (Brooklyn Park)	Prince of Peace	7217 W Broadway Ave E-mail: popeace@unidial.com		3G 11854	612/560-8958 (612/560-5623)	Ronald A Prasek Roger A Herfindahl Heidi S Stache-Caldwell	3,184 954	593,805	55,836
Minneapolis (St Louis Park)	Prince of Peace	6115 State Hwy 7		3G 03006	612/938-5400 (612/935-5213)	DelRay M Peterson	498 160	203,886	43,766
Minneapolis	Redeemer	1800 Glenwood Ave N		3G 03030	612/374-4139 (612/374-4312)	Steven D W Lomen	148 92	178,138	5,529
Minneapolis (Fridley)	Redeemer	61 Mississippi Way NE		3G 03031	612/574-7445 (612/574-2081)	David N Glesne Sean S Kelly	2,780 700	781,776	61,949
Minneapolis (St Louis Park)	Reformation	2544 Hwy 100 S		3G 03007	612/929-0439	Dennis H Ormseth	174 68	106,209	5,811
Minneapolis	Resurrection	5355 38th Ave S 3644 Clinton Ave S E-mail: rlc@office@aol.com		3G 03147	612/823-6453		2 8	2,398	156
Minneapolis (Blaine)	Resurrection	654 119th Ave NE		3G 11855	612/757-3337	Scott P Frederickson	383 138	97,362	3,975
Minneapolis	Richfield	8 W 60th St		3G 03148	612/861-2265 (612/861-2268)	John C Breccout Patricia L Hawley	1,317 306	433,157	49,831
Minneapolis (Plymouth)	St Barnabas	15600 Old Rockford Rd		3G 07777	612/553-1239 (612/553-1239)	Wayne B Peterson	635 240	170,943	26,563
Minneapolis (Crystal)	St James	6700 46th Place N		3G 11857	612/537-3853 (612/537-3828)	Allan R Negstad Marilyn Witte Nancy Nord Bence	1,554 296	283,371	19,615
Minneapolis	St John	4842 Nicollet Ave		3G 03150	612/827-4406 (612/827-0574)		479 140	297,610	24,010
Minneapolis	St Luke's	3751 17th Ave S		3G 11858	612/721-5021 (612/721-5022)		271 76	143,508	8,603
Minneapolis (Bloomington)	St Luke's	1701 W Old Shakopee Rd E-mail: stluks@aol.com		3G 03151	651/881-5801 (651/881-5808)	Mark D Schoenhals	2,254 469	480,900	24,300
Minneapolis	St Mark	1922 25th Ave N		3G 03032	612/522-8824		112 50	101,748	6,805
Minneapolis	St Olaf	2901 Emerson Ave N		3G 11859	612/529-7726 (612/529-4385)	Dale A Hulme	325 65	125,484	4,851
Minneapolis	St Paul	2742 15th Ave S		3G 03152	612/724-3862		531 103	113,994	18,998
Minneapolis	St Paul's	1901 Portland Ave S		3G 11880	612/874-0133 (612/874-0026)	Roland J Wells Jr	569 168	203,743	112,021
Minneapolis	St Paul's	724 Lowry Ave NE		3G 11861	612/781-1731	Richard W Baumann	415 71	94,960	569
Minneapolis	St Peder's	4600 E 42nd St	DA	3G 03153	612/722-8000 (612/722-8000)	Mary E Albing Robert H Albing	705 240	178,566	87,955
Minneapolis (Fridley)	St Philip's	6180 Hwy 65 NE E-mail: saintphilips@juno.com		3G 11863	612/571-1500 (612/572-2292)	Janice J Hartscock Joseph A Lambert	2,840 705	783,892	82,865
Minneapolis (Plymouth)	St Philip the Deacon	17205 Cnty Rd 6 E-mail: spdc.org		3G 03013	612/475-7100 (612/475-7171)	David M Hoffman Valerie L Strand E Wayne Dreyman David E Hoadley	3,888 1,696	1,125,372	138,989
Minneapolis (Bloomington)	St Stephen	8400 France Ave S E-mail: ssc@landoflakes.com		3G 03154	612/831-4746 (612/831-5195)	Keith V Magnuson	1,749 436	435,864	96,461
Minneapolis (Columbia Heights)	St Timothy	825 51st Ave NE		3G 03033	612/571-9721 (612/571-9720)		650 180	159,785	7,829
Minneapolis	Salem English	610 W 28th St		3G 03155	612/872-4650 (612/872-4651)	Bruce C Arnevik Brian K Gutzmann	351 110	207,516	1,650
Minneapolis	Salem Evangelical	4150 Dupont Ave N		3G 03034	612/521-3644	Roger D Hardy	655 175	148,249	11,000
Minneapolis	Todos Los Santos Mision Luterana Transfiguration	610 W 28th St	SP	3G 30127	612/872-4045 (612/872-4651)	Jose Antonio Machado	249 147	94,758	3,736
Minneapolis (Bloomington)	Trinity	11000 France Ave S E-mail: ttc@mr.net		3G 03156	612/884-2364 (612/884-2151)	Vernon S Christopherson Shelley Cunningham Harber Mary E Pechauer Paul F Rogers Raymond P Sanders Jane A Buckley-Farlee	2,091 495	403,028	50,853
Minneapolis	Trinity	2001 Riverside Ave S		3G 11865	612/333-2561		457 100	175,947	29,807
Minneapolis	Trinity of Minnehaha Falls	5212 41st Ave S E-mail: trinhaha@aol.com		3G 03157	612/724-3691 (612/724-3641)	Theodore L Ostrom Michael A Hanson	1,266 441	603,603	141,879
Minneapolis	University Lutheran Church of Hope	601 13th Ave SE		3G 11866	612/331-5888 (612/623-0693)	Keith H Olstad Kwang Ja Yu	1,507 320	419,766	42,949
Minneapolis (Golden Valley)	Valley of Peace	4735 Bassett Creek Dr		3G 03035	612/588-4611 (612/588-2963)	Robert L Lubben John P Hallin	524 158	188,230	9,288
Minneapolis	Victory	4301 Thomas Ave N		3G 11867	612/521-7617 (612/521-7618)	James W Hecker	439 116	115,813	9,172
Minneapolis (Plymouth)	Vision of Glory	13200 Hwy 55 E-mail: voglc@aol.com		3G 11868	612/559-4222 (612/559-1646)	Thomas V Parrish Leland E Evenson	1,264 520	721,081	218,787
Minneapolis (St Louis Park)	Westwood	9001 S Cedar Lake Rd		3G 11914	612/545-5623 (612/545-0251)	Craig M Wanamaker David L Valen Thomas A Hunstad Carl G Eeman	3,193 818	891,288	199,752

CONGREGATIONS

CITY/TOWN	CONGREGATION	LOCATION/ MAILING ADDRESS	STATUS LANGUAGE REG./SYNOD	L.D. NUMBER	PHONE NO. (FAX NO.)	PASTOR(S)	MEMBERSHIP BAPT.	AV. ATT.	CURR. EXPENSES	BENEV.		
MINNESOTA — continued												
Minneapolis	Wooddale	4003 Wooddale Ave S	55418-2917	3G	03008	612/926-7603 (612/926-0474)	Timothy P Rauk	761	250	231,093	39,782	
Minneapolis	(St. Louis Park)	Woodlake	7525 Oliver Ave S	55423-2315	3G	11869	612/866-8449 (612/866-3103)	Mark I Wegener	2,058	575	537,793	124,827
Minneapolis	(Richfield)	Zion	2519 Lyndale Ave N	55411-2195	3G	11870	612/529-9214	Diane M Gummesson Frederick H Hanson Lawrence C Pratt Jr	449	74	142,387	5,215
Minneapolis	Zion	128 W 33rd St	55408-3799	3G	03158	612/824-1017 (612/822-2510)	Bruce M Westphal	183	97	180,133	1,816	
Minneota	Hemnes	3 Mi S Rt 2 Box 412	56264-9301	3F	12152	507/872-6605		78	22	14,292	5,107	
Minneota	Hope	113 S Jefferson PO Box 87	56264-0087	3F	12153	507/872-6448	Timothy J Wittwer	813	200	104,927	19,850	
Minneota	St Paul	412 E Lyon St Rt 2 Box 412	56264	3F	03172	507/872-6605		120	24	25,800	2,920	
Minnetonka	All Saints	15915 Excelsior Blvd	55345-5499	3G	02997	612/934-3550 (612/934-3559)	Raita J Neely Timothy D Johnson	2,153	540	518,811	149,639	
Minnetonka	Minnetonka	16023 Minnetonka Blvd	55345-1399	3G	11963	612/935-3419 (612/931-3419)	Paul H Almqvist Mark D Vinga	1,134	334	380,364	85,187	
Minnetonka	Oak Knoll	600 Crnty Rd 73	55305-1469	3G	11847	612/546-5433 (612/512-1384)	Duane G Heftland Tania M Hammer-Luken	897	290	298,421	42,903	
Minnetonka	St Paul	13207 Lake St Ext	55305	3G	02999	612/938-4883 (612/938-1141)		307	120	148,944	21,564	
Montevideo	Jewmaker	4055 40th Ave NW 4050 40th Ave NW	56265	3F	12154	320/269-9422	Gregory P Gabriel	205	62	44,868	4,946	
Montevideo	Mandt	7004 50th Ave NW 4050 40th Ave NW	56265	3F	12155	320/269-9422	Gregory P Gabriel	53	21	16,925	2,134	
Montevideo	Our Savior's	222 N 5th St	56265	3F	12157	320/269-8824 (320/269-7918)	Douglas K Olson Warren L Broughton Lois D Knutson	1,922	385	350,638	52,188	
Montevideo	Our Saviour's of Baxter	9 Mi W on Hwy 212 1421 N 4th St	56265-1026	3F	12156	320/269-8260	Steven W Rheingans	376	105	49,755	7,651	
Montevideo	Salem	631 7th St N	56265	3F	03209	320/269-7624	Wayne D Kopitzke	663	174	93,927	10,890	
Montevideo	Saron	8 Mi E 3 Mi S 1421 N 4th St	56265-1026	3F	12158	320/269-8260	Steven W Rheingans	217	59	30,831	2,523	
Montevideo	Trinity	220 S 13th St	56265	3F	12159	320/269-8232		967	246	188,138	23,118	
Montgomery	St John	105 W Spruce Ave	58069-1068	3I	11871	507/364-5002	Robert L Rendahl	862	192	118,902	0	
Monticello	Faith	2039 127th St NW	55362	3F	03217	612/878-2092	James P Telle	355	147	59,189	900	
Monticello	Resurrection	9300 Jason Ave NE	55362-4304	3G	30113	612/295-5511 (612/271-4818)	Robert J Rusert	672	295	193,185	21,119	
Monticello	Trinity	449 W Broadway PO Box 778	55362	3G	03210	612/295-2092 (612/271-4020)	Bruce G Miller	2,252	301	162,171	14,903	
Moorhead	Bethesda	401 40th Ave S	56560-5658	3D	05361	218/238-1420 (218/236-1421)	Donald R Reisig	912	228	210,025	48,331	
Moorhead	Christ the King	1900 14th St S	56560-4599	3D	11589	218/238-7576	Matthew O Valan Kathy L Valan	1,479	335	198,245	15,425	
Moorhead	Lutheran Church of the Good Shepherd	1500 6th St S	56560-3498	3D	11591	218/233-4980	Morris O Wee Shauna K Hannan Thomas J Holtey	2,333	555	459,153	69,800	
Moorhead	North Buffalo	11 Mi N PO Box 1082	56561	3D	11592	218/233-1242 (218/233-1242)	Larry A Vigen	285	111	81,687	12,149	
Moorhead	Our Savior's	610 13th St N	56560	3D	11593	218/233-2412	Daniel P Forsberg Nancy D Monke	2,642	611	290,371	104,923	
Moorhead	Trinity	210 7th St S PO Box 188	56561-0188	3D	11594	218/236-1333 (218/236-8918)	Ann Svennungsen Robert C Berthold John A Halas-Hilden C Owen Christianson Jr Laura J Thelander	3,741	947	1,008,875	185,328	
Moose Lake	Hope	2nd & Elm Sts PO Box 422	55767-0422	3E	11595	218/485-4673		911	257	189,170	29,484	
Mora	Calvary	414 S Wood St	55051	3E	11672	320/679-1706	Stephen P Blenkush	941	195	88,395	18,385	
Mora	Grace	301 E Forest Ave PO Box 58	55051-0058	3E	03060	320/679-1062 (320/679-5005)	David P Everett	1,451	423	221,897	19,279	
Mora	Immanuel	1404 Legend St	55051	3E	03061	320/679-2015	Alan A Hendrickson	429	132	80,466	17,314	
Morgan	Bethany	4 Mi NW PO Box 308	56266-0308	3F	12180	507/249-3737	Gary M Wees	65	40	25,923	5,827	
Morgan	St John	403 Carleton Ave	56266	3F	12161	507/249-3111	Katherine A Rood	302	128	65,311	9,119	
Morris	Faith	108 W 8th St	58287	3F	12162	320/589-2970 (320/589-2970)	Simon G Fensom	975	350	140,033	18,992	
Morris	First	200 E 5th St	56267	3F	12163	612/589-3242 (320/589-3242)		735	221	213,276	39,236	
Mound	St John	Fairview & Maywood 2451 Fairview Ln	55364-1765	3G	03009	612/472-1416 (612/472-5558)	Eric J Gustavson Jr John H Rogers	1,842	550	479,054	46,390	
Mounds View	Abiding Savior	8211 Red Oak Dr	55112-5929	3H	11884	651/784-5120 (651/784-0630)	Mark J Richardson Tessa Moon Leisath Elisa Schafer Richardson	1,976	414	449,272	35,399	
Mounds View	Cross of Glory	5472 Adams St	55112-1449	3H	03038	612/784-2528	G Robert Klaiber Mary K Ashley	996	164	114,860	12,975	
Mountain Iron	Messiah	5733 Marble Ave PO Box 536	55768	3E	02962	218/735-8291 (218/735-8292)	Kristin M Foster	629	92	86,601	5,075	
Murdock	Bethesda	4 Mi N PO Box 68	56271-0068	3F	03211	320/875-3251	Trevor A Bailey	145	65	28,474	3,000	
Murdock	Calvary	Paulina and Main Sts PO Box 88	56271-0068	3F	03212	320/875-3251	Trevor A Bailey	100	65	15,653	600	
Myrtle	Bethlehem	1 1/2 Mi S Freeborn Crnty 30 & 13 Rt 1 Box 82 Glenville MN	56036-9794	3I	11873	507/448-2067	Daniel D Baker	253	103	22,801	7,327	
Nashwauk	Nashwauk	302 3rd St	55769-1219	3E	11596	218/885-2369	Jean M Megorder	413	88	50,824	6,636	
Nassau	St Paul	c/o Curtis Longhenry Box 232	56272	3F	12164	320/688-2327		86	50	15,131	1,167	
Nelson	Fahlun	Crnty Rd 74 NE 1709 Oak Knoll Dr S	56306	3D	05431	320/782-0140	Merlin H Bartelt	116	34	24,325	3,291	
Nelson	Our Saviour's	1709 Oak Knoll Dr S	56308	3D	12185	320/782-0140	Merlin H Bartelt	172	55	25,741	2,300	
Nerstrand	Grace	315 1st St S PO Box 97	55063-0097	3I	11874	507/334-2822	Daniel M Flaen	239	81	41,129	4,515	
Nevis	Bethany	PO Box 137	56467-0137	3D	11597	218/652-2030	Daniel A Babine	542	194	116,574	19,846	
New Auburn	Immanuel	200 8th Ave Box 9	55366	3F	12186	320/864-3561	Thomas C Boe	495	125	68,236	8,155	
Newfolden	Bethlehem	PO Box 39	58738	3D	11598	218/874-7115	John A Jorgensen	322	86	38,966	2,465	
New London	East Norway Lake	6338 Crnty Rd 40 NW	56273	3F	12218	320/354-4222 (320/354-4237)	Robert A Kemppainen	290	102	51,108	3,541	
New London	First	6219 Crnty Rd 40 NW 6338 Crnty Rd 40 NW	56273	3F	12167	320/354-4222 (612/354-4237)	Robert A Kemppainen	396	112	94,200	13,000	

CITY/TOWN	CONGREGATION	LOCATION/ MAILING ADDRESS	STATUS LANGUAGE REG./SYNOD	LD. NUMBER	PHONE NO. (FAX NO.)	PASTOR(S)	MEMBERSHIP BAPT.	AV. ATT.	CURR. EXPENSES	BENEF.
MINNESOTA — continued										
New London	Peace	PO Box 286 E-mail: peaceco@midstate.lds.net		3F 12169	320/354-2774 (320/354-4058)	Duane H Semmler Kathryn J Hartley	1,769	556	346,086	57,154
Newport	Newport	900 15th St E-mail: htrinity@aol.com		3H 11876	651/459-2447	Carl H Buettnermeier	723	196	106,609	4,156
New Prague	Holy Trinity	Hwy 13 & 18E PO Box 213		3G 03121	612/758-3513 (612/758-4407)	Steven C Trewartha	1,124	316	230,303	10,100
New Richland	LeSueur River	2 Mi N 2 1/2 Mi E of Hwys 30 & 13 PO Box 457		3I 11878	507/465-3539	Charles E Espe	315	90	45,528	12,237
New Richland	St Peter	Asp & 2nd Sts N Box 156		3I 11879	507/465-3723	Philip A Lawison	444	141	57,683	10,940
New Richland	Trinity	204 1st St NW PO Box 186		3I 11880	507/465-3635	Paul A Andree	526	139	86,828	9,802
New Richland	Vista	1 Mi E of Hwy 13 & Waseca Cnty 20 PO Box 457		3I 03122	507/465-3539	Charles E Espe	83	27	21,766	8,004
New Ulm	Christ the King	1515 N Garden E-mail: ctking@newulm.net	SI	3F 07848	507/354-4872	Jon V Anderson Kristen J Jacobson	1,027	359	143,206	32,934
New Ulm	Our Savior's	1400 S State St E-mail: osc@newulm.net		3F 12170	507/233-4430	Paul H Rohde Todd A Nelsen	1,460	395	287,120	67,503
New Ulm	Swan Lake	5 Mi E of Klossner PO Box 14 Lafayette MN		3F 07167	507/228-8994		69	25	6,769	1,000
New York Mills	St Peter's Evangelical	Gilman St PO Box 7		3D 05362	218/385-2011	John G Krueger	488	123	79,917	11,841
Nielsville	St Petri	Hwy 75 PO Box 67		3D 11599	218/946-2525		129	27	23,820	2,078
Nisawa	Lutheran Church of the Cross	1530 Cnty Rd 13 PO Box 29		3E 11600	218/963-2564 (218/963-0294)	Kurt M Wied Christian B Meier	1,541	410	241,308	31,958
Norcross	Our Saviour	2 Blocks NE of Hwy 9 on Cnty Rd 8 in Norcross RR 1 Box 5 Herman MN		3D 05334	320/677-2207 (320/677-2585)	Roger L Rotvold	71	25	18,993	4,451
North Branch	Spring Lake	8440 Erickson Rd NE Trinity		3H 03062	651/674-4606	Robert M Grendahl	821	130	91,170	11,624
North Branch	Trinity	Cnty Rd 14 Box 447		3H 03063	651/674-7047 (651/674-7048)	Clayton L Rudolph Loren D Melum	1,689	430	336,641	39,954
Northfield	Bethel	1050 N Cedar Ave E-mail: bethel@mr.net		3I 11881	507/646-6674 (507/646-8880)	Timothy P McDermott	919	456	339,392	57,817
Northfield	St John's	500 W 3rd St E-mail: stjoh@mircrosslist.com		3I 11882	507/645-4429 (507/645-9633)	Leslie G Svendsen Joseph G Crippen	1,695	508	468,334	165,972
Northfield	St Olaf Student Congregation	1520 St Olaf Ave St Peter's		3I 11883	507/646-3092	W Bruce Benson Jennifer Anderson Koenig	13	8	0	0
Northfield	St Peter's	418 E Sumner St		3I 11884	507/645-8252 (507/645-5495)	Craig P Ellingboe Michael J Mandsager	1,558	412	296,293	29,337
North Mankato	Messiah	1706 Lee Blvd	SI	3I 12141	507/387-5377 (507/387-3481)	Rebecca A Sullivan	983	255	219,789	19,961
Norwood	All Saints	511 N Central Ave PO Box 738		3G 07718	612/467-3388 (612/467-3433)	Eric S Aune	772	325	142,608	12,984
Oak Grove/Andover	New Life	c/o Rev Edward R Treat 4675 197th Lane NW Oak Grove MN	F	3G 30449	612/753-5717		0	0	0	0
Oakland	Moscow	1 Mi W 2 Mi S of Hwy 251 and Freeborn Cnty 34 RR 4 Box 207A Austin MN		3I 11885	507/373-1737 (507/377-0573)	Barbara J Knutson	124	39	25,788	7,800
Oakland	Oakland	1 Mi N of 190 and Freeborn Cnty 30 RR 5 Box 891 Albert Lea MN		3I 11886	507/373-1737 (507/377-0573)	Barbara J Knutson	417	101	55,853	15,082
Oak Park	Gethsemane	PO Box 545 Foley MN		3F 02988	320/968-7107	Nathan G Lundgren	123	48	19,179	3,521
Odin	St Olaf	2 1/2 Mi SW Box 98		3F 12171	507/736-4546	Steven A Bruer	305	104	56,908	10,905
Odin	Zion	Box 98		3F 12172	507/736-4546	Steven A Bruer	153	50	31,926	7,453
Oklee	Ebenezer	11 Mi N 1 Mi W PO Box 98 Plummer MN		3D 11602	218/465-4525	Clarence J Johnson	89	24	17,391	1,433
Oklee	Salem	4 1/2 Mi N 1/2 Mi E PO Box 58		3D 11603	218/796-5128	Robert D Paulson	186	50	27,812	2,388
Oklee	Zion	3rd and Lambert PO Box 58		3D 11605	218/796-5128	Robert D Paulson	202	75	44,954	2,449
Olivia	Cross of Calvary	12th & Chestnut Bethany		3F 03214	320/523-1574	Ronald E Hackmann	683	187	115,281	24,451
Onamia	Bethany	400 Lindquist St		3E 02989	320/532-3366 (320/532-4118)	Richard A Fitzer	383	137	73,596	8,725
Orr	Calvary	10700 Hwy 23 E PO Box 207		3E 11606	218/757-3223	Sylvia A Jerdee	219	43	40,999	2,438
Ortonville	Eidskog	5 Mi N 7 Mi E 806 Highland Hwy		3F 12173	320/839-2818	Shalom Kropff	143	45	5,559	2,757
Ortonville	First English	9 NW 3rd St		3F 12174	320/839-2527	Daniel L Hermanson	885	266	149,594	51,286
Ortonville	Zion	806 Highland Hwy		3F 05363	320/839-2813	Shalom Kropff	181	73	67,220	3,000
Osage	Immanuel	52980 180th St		3D 11607	218/847-8216	William D Meyer	204	84	43,067	3,604
Osakis	Osakis	310 1st Ave E PO Box 427		3D 12175	320/859-2350	Ronald R Calvert	643	202	115,974	12,729
Osakis	Salem	5 Mi E 1 Mi S RR 2 Box 125		3D 12176	320/859-2766	Steven M Hilde	58	30	15,600	8,500
Osakis	Sauk Valley	2 Mi S 2 Mi E RR 2 Box 125		3D 12177	320/859-2766	Steven M Hilde	67	28	11,900	5,825
Oslo	Bigwoods	8 1/2 Mi NE PO Box 189		3D 11608	218/695-2501	Frederick L Morck	83	30	23,095	2,878
Oslo	Zion	3rd & Lake Sts PO Box 189		3D 11611	218/695-2501	Frederick L Morck	226	65	52,535	5,750
Ostrander	Trinity	Minnesota St PO Box 6		3I 11887	507/657-2203	Norman L Bauer	431	117	72,913	5,690
Otisco	St Peter	1/2 W of Hwy 13 & Waseca Cnty 15 13238 290th Ave		3I 11888	507/465-3638	Philip A Lawison	140	49	18,025	1,773
Outing	Our Savior's	Hwy 6 PO Box 62		3E 11612	218/792-5346	Robert V Alle	334	100	56,125	16,826
Owatonna	Aurora	1 Mi S 2 Mi W of Hwy 14 and Steele Cnty 16 923 Cardinal Dr		3I 11889	507/451-2819	Paul E Nelson	355	80	54,420	5,297
Owatonna	Our Savior	1909 St Paul Rd PO Box 423		3I 11890	507/451-4853	Ronald R Giltvedt Stephen R Kidder	1,164	307	247,188	15,100
Owatonna	St John	1301 Lincoln Ave SE		3I 11891	507/451-7293 (507/451-3001)	Dennis G Pettyjohn Troy R Stack-Nelson	1,632	409	281,422	28,091
Owatonna	Trinity	609 S Lincoln Ave		3I 11892	507/451-4520 (507/451-1348)	John A Lestock John Weisenburger	3,521	823	828,543	133,858
Palisade	Bethel	PO Box 50		3E 02990	218/845-2429	Louisa M Fure William J Sass	245	67	51,041	10,673

CONGREGATIONS

CITY/TOWN	CONGREGATION	LOCATION/ MAILING ADDRESS	STATUS LANGUAGE REG./SYNOD	LD. NUMBER	PHONE NO. (FAX NO.)	PASTOR(S)	MEMBERSHIP				
							BAPT.	AV. ATT.	CURL EXPENSES	BENEV.	
MINNESOTA — continued											
Parkers Prairie	Elmo	4 Mi N PO Box 62		3D	11613	218/583-2351	Kenneth D Moenck	135	40	10,809	837
Parkers Prairie	Esther	9 Mi SE Box 123	56361	3D	05364	218/843-2891	Kenneth D Thiele	148	47	33,883	1,805
Parkers Prairie	First Evangelical	Milona MN Main St	56354	3D	05365	218/338-5731		506	148	93,799	11,766
Park Rapids	Calvary	112 S Park Ave PO Box 187	56470-0187	3D	11614	218/732-7284	Gene B Broughton Charles J Dymnaug Keith R Ainsley	1,403	437	287,905	64,408
Paynesville	Nordland	2 Mi W 4 Mi S 1 1/4 Mi W 18510 180th St NE	56362-8433	3F	12178	320/276-8283		518	157	90,293	30,903
Paynesville	Paynesville	657 Maple St E-mail: pic@kldlink.net	56362-1425	3F	12179	320/243-3624 (320/243-7339)	Richard N Hoyme David J Gosne Curtis A Alesio	865	337	192,611	47,504
Pelican Rapids	Central	3 Mi SE Rt 3 PO Box 427	58572-0427	3D	05368	218/883-8743		296	86	87,425	3,722
Pelican Rapids	Faith	423 S Broadway PO Box 388	56572-0388	3D	05367	218/863-6450	James E Ralsanen	465	131	93,844	12,582
Pelican Rapids	Groves Lake	4 Mi N 2 Mi W Box 47	56572-0047	3D	11615	218/863-4273	Chris L Hill	382	99	82,521	8,878
Pelican Rapids	Maplewood	5 Mi S 6 Mi E c/o Dan Oehler Rt 1 Box 63B Erhard MN	56534	3D	11616	218/758-3271		57	55	11,437	500
Pelican Rapids	North Immanuel	7 Mi W 3 Mi N PO Box 438	56572-0438	3D	11617	218/863-5447	August G Ziegler	322	82	52,115	2,330
Pelican Rapids	Trinity	315 E Mill St Box 431	56572	3D	11818	218/863-2424 (218/863-2264)	Thomas M Olson	1,424	332	213,237	15,597
Pelican Rapids	Zion Evangelical	10 Mi NE Rt 3 Box 263	56572	3D	11619	218/863-4830	John L Peshke	540	199	97,250	14,329
Pennoek	Mamrelund	PO Box 219	56279-0219	3F	03215	320/599-4548	Ramona M Anderson	250	82	58,105	7,728
Pennoek	St John's	1 1/2 Mi E 1/4 Mi S PO Box 219	56279-0219	3F	12180	320/599-4548 (320/231-0509)	Ramona M Anderson	46	30	12,055	850
Pequot Lakes	Our Savior's	98 W Front St PO Box 360	56472-0360	3E	11621	218/568-4670	David N Stevens	931	269	115,067	13,880
Perham	Calvary	819 3rd Ave SW E-mail: osluthpq@uslink.net	56573	3D	11622	218/346-4780 (218/346-4783)	Richard J Kennedy	1,171	396	198,553	30,808
Perley	Bethania	4 1/2 Mi NE RR 1 Box 44	56574-9711	3D	11623	218/861-6779		12	8	1,277	0
Perley	Kirkebo	4 1/2 Mi NE PO Box 379	56574-0379	3D	11624	218/861-6541	James R Holthus	173	50	38,466	2,532
Perley	Nora	4 1/2 Mi SW PO Box 379	56574-0379	3D	11625	218/861-6541	James R Holthus	170	50	30,539	1,226
Petersburg	Union State Line	6 Mi SE of Jackson on Cnty Rd 23 RR 2 Box 119 Jackson MN	56143-9737	3F	11008	507/847-2069	Gordon L Sverson	223	54	41,511	2,107
Peterson	Arendahl	2 Mi E of Hwys 250 and 30 PO Box 36	55962-0036	3I	11893	507/875-2218	Frank A Kerkemeyer	69	22	27,895	2,988
Peterson	Elstad	1 Mi N of Fillmore Cnty 12 and 23 Rt 1 Box 70	55962-9722	3I	11800	507/864-2731 (507/864-2731)		225	72	63,806	13,265
Peterson (Lanesboro)	Grace	PO Box 36	55962-0036	3I	11894	507/875-2218	Frank A Kerkemeyer	274	61	51,730	3,184
Peterson	Highland Prairie	1 1/2 Mi SW of Hwy 43 and Fillmore Cnty 10 Rt 1 Box 70	55962-9722	3I	11895	507/864-2731 (507/864-2731)		476	101	76,353	9,716
Pittager	First	717 River St S PO Box 5	56473	3E	02991	218/748-3775	Kathryn A Ingbritsen	615	65	32,073	2,887
Pine City	Our Redeemer	825 South Ave	55063	3E	03064	651/629-2965	Jack D Koch Vicki L Vander Vegt John T Lohre Gail M Madson	1,465	378	187,489	28,042
Pine Island	St Paul's	214 3rd St SW PO Box 708	55963-0708	3I	11896	507/356-6925		1,344	436	188,035	31,480
Pine River	First	PO Box 21 E-mail: saintpaulpi@juno.com	56474	3E	11627	218/587-2316	John H Twiton	525	141	83,882	10,761
Pine River	Maple Hill	4 Mi W 5 Mi S HC 1 Box 263 Mottley MN	56466-9428	3E	11628	218/397-2470	William C Schardin	185	58	26,888	1,727
Pinewood	Trinity	11 Mi N PO Box 7 Puposky MN	56667-0007	3D	11629	218/243-3042		68	34	13,859	1,441
Pipestone	First	401 7th Ave SW	56164	3F	12161	507/825-5837 (507/825-5838)	Craig Lundstad-Vogt Barbara Lundstad-Vogt	1,130	307	161,385	15,300
Plainview	Good Shepherd	1 1/2 Mi W of Hwy 42 and Wabesha Cnty 4 PO Box 355	55964-0355	3I	16150	507/534-3675 (507/534-3675)	Dwight H DoBell	691	190	107,888	12,042
Plummer	Immanuel	PO Box 98	56748	3D	11630	218/465-4525	Clairence J Johnson	307	93	40,391	4,240
Porter	Bethel	PO Box 126	56280-0128	3F	12183	507/296-4658	Paul E Luttar	309	125	71,886	2,860
Preston	Christ	509 Kansas St NW PO Box 526	55965-0526	3I	11897	507/765-2161	James D Rushton	956	255	143,560	17,188
Princeton	Glendorado	10 Mi W 1 Mi S 1100 188th Ave NE	55371	3F	11898	612/662-2241	Doris I Weber	278	125	45,000	11,304
Princeton	Good Shepherd	4 Mi W 4 Mi N 1100 188th Ave NE	55371	3F	11899	612/662-2241	Doris I Weber	173	85	26,287	5,956
Princeton	Immanuel	401 S 8th Ave	55371	3E	11900	612/389-1420 (612/389-5424)	Stephen W Cook	1,043	264	195,398	17,900
Princeton	Trinity	111 N 6th Ave E-mail: trinity@shearbel.net	55372-2144	3E	02992	612/389-2671	Martin R Hancer Rebecca J Stelle	979	311	119,595	32,625
Prior Lake	Shepherd of the Lake	15033 S Hwy 13	55372-2144	3G	03160	612/447-2988 (612/447-2861)	Stephen G Haschig Lynne A Silva-Breen Michael K Lee	3,320	656	598,749	84,245
Proctor	Bethlehem	701 3rd Ave	55810-2898	3E	11831	218/624-5828	Jeffrey P Hoiter	417	108	87,415	4,340
Proctor	Immanuel	814 2nd St	55810	3E	02923	218/624-3019	Mark A Ostrus	249	67	45,327	3,636
Puposky	Our Redeemers	15 Mi N of Bemidji on Irvin W on Cnty Rd 26 2 Mi W End of Puposky PO Box 7	56667-0007	3D	11632	218/243-2460		63	26	11,681	2,532
Puposky	Pleasant Valley	10 Mi NW RR 1 Box 6	56667	3D	11633	218/243-2460		38	0	0	0
Ramsey	Lord of Life	14501 Nowthen Blvd NW	55303-6151	3G	11710	612/427-1100 (612/427-1058)	Blair K Anderson Beverly E Nestingen Suzanne M Ferkey Patricia A Ondarko	2,558	1,360	1,183,238	110,677
Randolph	St Mark	29100 Dickman Ave PO Box 206	55065-0206	3H	11901	507/645-5044		247	58	43,578	4,333
Rapidan	Calvary	1 Mi W of Hwy 66 and Blue Earth Cnty 9 Rt 6 Box 621 Mankato MN	56001-9806	3I	12184	507/278-3317	William D Meiers	378	129	73,244	5,631
Raymond	St John's	401 Day St PO Box 175	56282-0175	3F	12185	320/867-4129	Robert J Lehner	496	163	90,054	12,424

CITY/TOWN	CONGREGATION	LOCATION/ MAILING ADDRESS	STATUS LANGUAGE REG./SYNOD	LD. NUMBER	PHONE NO. (FAX NO.)	PASTOR(S)	MEMBERSHIP AV. ATT.	CURR. EXPENSES	BENEV.		
MINNESOTA — continued											
Red Lake Falls	Bethany	1315 6th St NE		3D	11634	218/253-2589	Gary I Graff	318	100	62,218	3,867
Red Wing	First	615 W 5th St		3I	02933	651/388-9311	J Mark Halvorsen Gregory A Ofsdahl	1,784	400	328,475	51,978
Red Wing	St Paul's	320 West Ave		3I	02934	651/388-7106	William C Eisenmann Marlan G Eisenmann	1,894	332	255,971	35,823
Red Wing	United	628 W 5th St		3I	11902	651/388-3583 (651/388-3585)	Randall D Johnson Andrew R Smith	2,331	542	426,711	71,281
Redwood Falls	Gloria Dei	301 N Lincoln St		3F	12186	507/637-2592 (507/637-3687)	Scott M Grorud	1,405	445	259,693	72,246
Remer	Bethany	18 Cedar St NW PO Box 36		3E	11635	56872-0036		168	42	41,449	1,716
Renville	First	3rd St & Dogwood Ave SW PO Box 267		3F	12187	320/329-3645	Lee D Hallstrom	567	233	131,727	17,784
Rochester	Bethel	810 3rd Ave SE	SI	3I	11903	507/288-6430 (507/281-8731)	Norman W Wahl Linda D Helberg Julie L Rogness	4,315	847	645,477	116,352
Rochester	Gloria Dei	1212 12th Ave NW		3I	11904	507/289-1841 (507/281-9599)	Thomas G Koelln Steven N Ronningen Philip J Formo	3,263	748	758,562	162,352
Rochester	Good Shepherd Evangelical	559 20th St SW		3I	02935	507/289-1748	Chris E Brekke	953	333	187,371	57,224
Rochester	Hosanna	2815 NW 57th St		3I	16146	507/285-0092	Howard M Reinschmidt	789	270	222,960	43,811
Rochester	Mount Olive	2830 18th Ave NW		3I	02936	507/288-1580	Peter G Nycklemoe Katherine J Nycklemoe	669	236	174,270	34,563
Rochester	Our Savior's	2124 NE Viola Rd		3I	11905	507/289-3021 (507/529-0743)	Sherman P Coltvet Elaine G Siemsen	1,084	349	277,705	40,612
Rochester	People of Hope	1818 2nd St SW Ste B		3I	30221	507/280-9766	Gary W Dreier Mary S Dreier	346	145	97,120	17,165
Rochester	Zumbro	624 3rd Ave SW		3I	11906	507/288-2649 (507/289-2767)	Gary E Benson Lester J Hornvedt Carol A Solovitz	3,060	800	662,140	111,050
Rockford	Our Fathers	3803 Gilbert Ave SE		3G	11907	612/477-6300 (612/477-5116)		1,069	273	158,850	18,342
Rogers	Word of Peace	12522 Main St PO Box 174		3G	16019	612/428-2555 (612/428-8706)	John T Christianson Richard B Skare	1,764	424	266,654	24,212
Roosevelt	Mount Carmel	6 Mi N HC 2 Box 201-B Williams MN		3D	05314	56686-9603	Thomas C Oberg	243	60	29,691	1,100
Roseau	Bethel	5 Mi S of Roseau & 2 Mi W of Hwy 89 on Cnty Rd 2		3D	05315	218/463-2547	Frank H Livingston	123	25	17,043	2,289
Roseau	First	105 3rd Ave SW		3D	05316	218/463-2547	Frank H Livingston	247	65	28,153	5,774
Roseau	Messiah	101 3rd Ave SW		3D	11636	218/463-1648	Louis Hermanson	753	238	164,554	16,397
Roseau	Moe	9th Ave at 4th St NE Box 298		3D	11637	56751-0298 218/463-3732	John E Martinson	589	156	81,620	12,968
Roseau	Pinegrove	201 3rd Ave NW Star Rt 4 PO Box 38		3D	11620	218/425-2069 218/425-7894		159	44	24,621	1,319
Rosemount	Faith	Wannaska MN 16880 Cedar Ave S		3H	07365	612/432-1110 (612/432-1110)	Robert P S Lyndes	300	77	79,460	5,976
Rosemount	St John	3265 144th St W		3H	11909	651/423-2566	Patrick L Hall	2,200	409	288,517	18,995
Ross	Concordia	2 Mi W HCR 5 Box 51 Roseau MN		3D	11638	218/463-1875		154	50	16,590	1,106
Ross	Pinecreek	5 Mi N 1 Mi W HCR 5 Box 51 Roseau MN		3D	11639	218/463-1875		100	20	11,599	200
Rothsay	Hamar	PO Box 175 10 Mi N		3D	11640	218/867-2168	Kenneth C Bowman	499	128	82,802	14,950
Rothsay	Little Bethany	PO Box 57		3D	11641	218/867-2220		60	20	14,654	1,069
Rothsay	Our Savior's	105 1st St SW PO Box 57		3D	16311	218/867-2220		221	70	58,215	4,000
Rothsay	South Immanuel	3 Mi N 3 Mi E Rt 1 Box 165		3D	11642	218/867-2327	Edward L Nieman	137	40	31,606	3,075
Rush City	First	530 W 5th PO Box 73		3H	03065	651/358-4076 (320/358-4076)	Laurie W O'Shea	880	196	108,150	15,850
Rushford	Rushford	101 Mill St PO Box 399		3I	11910	507/864-7152	Elmer S Odland Donald K Block	1,380	289	184,234	36,329
Russell	Grace	PO Box 55 5 Mi N of Comstock		3F	12190	507/823-4358		214	45	28,658	954
Rustad	Hoff	Box 7 Comstock MN		3D	11643	218/585-4345	William E Boelter	273	88	58,311	8,016
Ruthton	Peace	900 Smith Ave PO Box 128		3F	12191	507/658-3329	Robin A Owen	275	90	39,400	2,160
Sacred Heart	Hawk Creek	3 Mi W 1 Mi N Box 40		3F	12078	320/765-2782	Joy G Ekstedt	178	72	66,731	12,560
Sacred Heart	Opdal	6 Mi S 2 Mi E Box 159		3F	12192	320/765-8823	John D Hopper	85	31	28,344	4,272
Sacred Heart	Our Savior's	400 1st Ave Box 159		3F	12193	320/765-8823	John D Hopper	628	165	126,322	26,920
Saginaw	St John's	1 1/2 Mi N of US 2 4893 Independence Rd		3E	16278	218/729-6708	Paul D Lutz	44	20	15,384	530
St Charles	Faith	648 E 5th St		3I	11911	507/932-3344	Jeffrey S Forbes Christopher M Croghan	958	246	128,298	20,712
St Cloud	Atonement	1144 29th Ave N		3F	12194	320/252-6203 (320/252-3882)	Gerald M Staahling Laurie Skow-Anderson	2,193	546	383,111	64,021
St Cloud	Bethlehem	4310 Cnty Rd 137		3F	12195	320/251-8356 (320/251-2556)	Diane S Pederson Alan L Bjorklund	3,439	687	699,738	63,608
St Cloud	People of Hope	c/o Rev Randy Skow-Anderson 826 Chestnut Ct	F	3F	30405	320/251-6990		0	0	0	0
St Cloud	Salem	90 Riverside Dr SE	SI	3F	02993	320/252-1625 (320/252-4424)	Paul S Johansson David E Potter	2,111	583	438,569	120,390
St Cloud	University Lutheran Church of the Epiphany	390 4th Ave S		3F	30176	320/252-8183 (320/252-6187)	Darius I Larsen	174	90	174,500	19,993
St Hilaire	Black River	11 Mi SW 1300 E Nora St Thief River Falls MN		3D	05317	218/964-5737	Galen J Sylvester Marcia L Sylvester	203	58	37,773	8,978
St Hilaire	Calvary	PO Box 8		3D	11644	218/964-5750		159	30	34,629	905
St Hilaire	St Pauli	1 Mi N 4 1/2 Mi E PO Box 8		3D	11645	218/964-5750		167	30	27,574	3,167
St James	Albion	12 Mi NW 907 2nd Ave S		3F	12196	507/375-5044	Fredric G Hinz	232	87	71,355	24,259
St James	Augustana	Weston & Armstrong PO Box 151		3F	03174	507/375-4792	Theodore M Kunze	937	217	132,858	14,571

CONGREGATIONS

CITY/TOWN	CONGREGATION	LOCATION/ MAILING ADDRESS	STATUS LANGUAGE REG./SYNOD	LD. NUMBER	PHONE NO. (FAX NO.)	PASTOR(S)	MEMBERSHIP BAPT.	AV. ATT.	CURR. EXPENSES	BENEV.	
MINNESOTA — continued											
St James	East Sveadahl	Rt 3 Hwy 30 Rt 3 Box 48B 56081		3F	03175	507/375-5426		206	65	50,653	24,895
St James	First	6th Ave & 8th Sts PO Box 268 56081		3F	12197	507/375-3472 (507/375-3482)	Martin N Overson K Christian Johnson	1,232	348	249,562	60,875
St James	Long Lake	7 1/2 Mi SW PO Box 188 Butterfield MN 56120		3F	12198	507/956-2821	Howard N Buenting	144	65	32,000	6,000
St James	West Sveadahl	Rt 3 Cnty Rd 18 Rt 3 Box 48B 56081		3F	03176	507/375-5426		99	35	30,105	1,200
St Joseph	Resurrection	610 Cnty Rd 2 PO Box 549 56374-0549	SI	3F	07683	320/363-4232 (320/363-1129)	Dwaine L Bruns	687	170	98,634	9,270
St Michael	Alleluia	c/o Rev Paul M Knutson PO Box 57 55376	F	3G	30421	612/497-5816		854	283	317,614	41,401
St Paul (Eagan)	All Saints	3810 Lexington Ave S Eagan MN 55123-1506		3H	07803	651/452-7256		421	148	108,342	20,419
St Paul	Arlington Hills	1115 Greenbrier St 55106-2599		3H	03081	651/771-5501 (651/771-2898)	Vernal G Anderson Sharon L Firie Timothy E Peterson Kisten L Thompson Timothy P Thompson	2,022	370	454,540	29,545
St Paul (New Brighton)	Atonement	1980 Silver Lake Rd NW E-mail: LTCrossroads@juno.com 55112-1773		3H	11877	651/633-2240		377	125	158,131	11,356
St Paul (West)	Augustana	1400 S Robert St E-mail: augustanalutheranchurch@msn.com 55118-3197	SI	3H	03083	651/457-3373 (651/457-8393)	Gary L Langness Mark R Aune	2,238	777	668,728	291,887
St Paul (Maplewood)	Beaver Lake	2280 Stillwater Ave 55119-3845		3H	03084	651/739-8092 (651/578-9161)	Gerald W Smith Lynne N Nelson	1,338	321	311,000	38,598
St Paul	Bethany	986 Forest St 55106-3206		3H	11915	651/776-7903	Richard A Hodges	265	48	51,031	5,453
St Paul	Bethlehem	436 N Roy St 55104-3808		3H	11916	651/646-6549	Joy M Johnson	413	175	163,878	20,450
St Paul	Christ	105 W University Ave 55103-2095	CA	3H	11918	651/222-3619	David A Wangaard	409	144	158,144	35,962
St Paul (New Brighton)	Christ the King	1900 7th St NW 55112-6599		3H	03036	651/633-4874 (651/633-0254)	Steven A Sampson	2,561	685	676,722	125,539
St Paul (Vadnais Hgts)	Christ the Servant	3676 Centerville Rd 65127		3H	03106	651/429-6585	Richard A White	437	131	92,344	1,803
St Paul	Como Park	1376 Hoyt Ave W 55108-2300		3H	11919	651/848-7127 (651/646-2879)	Paul H Harris	1,193	362	481,800	105,340
St Paul (Maplewood)	Cross	1945 Prosperity Rd 55109-3618		3H	20144	651/777-1329	Robert H Preuss	400	141	135,407	7,681
St Paul (Eagan)	Easter	4200 Pilot Knob Rd E-mail: easter@easter.org 55122-1822		3H	07364	651/452-3680 (651/452-9894)	James Borgschatz Thomas H Johnson Lois A Pallmeyer	3,783	1,045	735,136	65,453
St Paul	Faith	499 Charles Ave 55103-1909		3H	03086	651/227-5299	Tilman F Bergman	1,342	216	256,220	13,637
St Paul	Faith Chinese Fellowship	c/o Mr Lin Qiu 2323 Como Ave W 55108-1723	F MA	3H	30429	651/642-0992		0	0	0	0
St Paul	First	8th St & Maria Ave 463 Maria Ave 55106-4429		3H	03087	651/776-7210 (651/776-0818)		1,014	274	248,174	28,000
St Paul (Roseville)	Galilee	145 N McCarrons Blvd 55113		3H	03088	651/488-6769	Richard L Carlson Jr	299	100	97,367	12,690
St Paul (Maplewood)	Gethsemane	2410 Stillwater Rd 55119-3699		3H	20145	651/739-1264 (651/730-8894)	Arthur R Bruning Jonathan M Zieske Shirley W Zatroch	2,457	940	1,028,781	37,401
St Paul	Gloria Dei	700 S Snelling Ave 55118-2297		3H	03089	651/699-1378 (651/699-0780)	M Susan Peterson John C Manz Harvey J Leuning Craig S Richter	2,478	559	848,000	126,600
St Paul	Grace	1730 Old Hudson Rd 55108-6199		3H	11921	651/774-9617 (651/793-8191)		654	286	221,850	11,447
St Paul	Gustavus Adolphus	1668 N Arcade St 55106-1099	SI	3H	03090	651/774-5954 (651/774-5956)	Beth S Bengtson	2,331	428	450,566	89,208
St Paul	Hmong Community	301 Fuller Ave 55103-2361	HM	3H	30128	651/293-1279		325	160	65,522	1,873
St Paul	Hmong New Life	c/o Rev Wangkao J Herr 1510 Payne Ave 55101-3217	F HM	3H	30348	651/772-2770		0	0	0	0
St Paul (Oakdale)	Holy Cross	6355 10th St N 55128-1805		3H	03091	651/739-0643 (651/739-0644)	William D Lehman	801	269	147,328	16,560
St Paul	Holy Trinity	125 W Stevens Ave 55107-2506		3H	03092	651/227-6956	Douglas J Mork	453	70	99,850	1,470
St Paul	Hope	1340 N Hazel St 55119		3H	11922	651/774-9503 (651/774-5504)	Conrad W Warner	491	151	153,753	3,003
St Paul (Oakdale)	House of Prayer	6039 40th St N 55128		3H	07165	651/777-1607 (651/777-1607)	Roger D Schwartz	339	125	98,056	13,596
St Paul	Iglesia Luterana San Martin	463 Maria Ave 55106-4428	B SP	3H	30365	651/776-5681		0	0	0	0
St Paul	Immanuel	104 Snelling Ave S 55105-1999		3H	11923	651/699-5560 (651/698-3730)	Larry D Rehlander	1,263	309	301,363	46,695
St Paul (North Oaks)	Incarnation	4880 Hodgson Rd E-mail: incarnation@earthlink.net 55128-2099	SI	3H	03093	651/484-7213 (651/484-0260)	Gary F Anderson David A Lilleford Gail N Paulson Luther P Dale	3,437	1,039	811,642	161,812
St Paul (Woodbury)	King of Kings	1583 Radio Dr 55125-9450		3H	07622	651/738-3110 (651/578-1330)	Ralph H Olsen Jr Edwin A DuBose IV	2,880	996	631,368	72,061
St Paul (Maplewood)	Lakeview	1194 E Cnty Rd C 55109		3H	11924	651/484-1465	Gary K Olson	588	129	96,106	12,700
St Paul	Lutheran Church of Peace	47 S Century Ave 55119-5298		3H	11928	651/739-7094 (651/739-0835)	Mark E Becker	1,018	278	213,336	21,429
St Paul	Lutheran Church of the Redeemer	285 N Dale St 55103-2496		3H	20147	651/227-8295 (651/224-0263)	James E Erlanson	473	154	177,798	11,902
St Paul (Roseville)	Lutheran Church of the Resurrection	910 W Cnty Rd D 55128-3748		3H	20148	651/484-1292 (651/484-1210)	Robert A Hausman	362	157	238,267	25,619
St Paul	Memorial	1212 Earl St 55106-2005		3H	11925	651/774-7557	Richard A Hodges	297	80	91,459	3,829
St Paul	Messiah's East Gate Church	c/o Mr Conrad Beaulieu 1510 Payne Ave 55101	F	3H	30430	651/776-4375		0	0	0	0
St Paul (Eagan)	Mount Calvary	3930 Rahm Rd E-mail: worship@mtcalvary.com 55122-1523		3H	11727	651/454-2344 (651/454-5505)		1,274	282	303,436	16,168
St Paul	Mount Carmel	1144 Earl St 55106		3H	03094	651/771-0170		127	57	40,026	4,475
St Paul	North Emanuel	301 Hatch Ave E-mail: nemanuel@juno.com 55117-5124		3H	03095	651/489-5611	Luther E Bexell	657	128	92,753	3,932
St Paul (Roseville)	North Heights	2701 N Rice St 55113-2200		3H	11927	651/484-2049 (651/484-8636)	Morris G C Vaagenes Jr Robert W Burmeister R David Jore Jeffrey S Dorman Steven R Wiese Allen J Swanson Richard G Erickson Stephen R Mahan	7,000	3,142	146,747	795,562
St Paul	Our Redeemer	1390 E Larpenteur Ave E-mail: oric@mail.geocities.com 55109-5099		3H	03096	651/772-2445		930	318	247,225	10,699
St Paul (Lauderdale)	Peace	1744 Walnut St 55113		3H	30143	651/644-5440	Drew E Flathmann	208	62	65,248	3,291
St Paul	Pilgrim	1935 St Clair Ave 55105-1646		3H	20146	651/699-6886		567	165	167,000	6,500
St Paul (Roseville)	Prince of Peace	2561 N Victoria St E-mail: popinfo@unidal.com 55113-3499		3H	11929	651/484-4144 (651/484-7028)	Vernon J Rice Timothy G Nelson	1,135	391	347,390	59,274
St Paul (Woodbury)	Resurrection	Lake Rd and Wimbledon Dr 9440 Wentflock Rd Woodbury MN 55125-1656	B	3H	30072	651/730-1000 (651/730-1234)		182	95	73,730	17,255
St Paul	Roseville	1215 W Roselawn Ave E-mail: rclford@unidal.com 55113-5998		3H	11930	651/487-7752 (651/488-4854)	George C Weinman David W Hanson	2,926	1,250	942,712	212,820
St Paul (Mendota Heights)	Royal Redeemer	1960 S Lexington Ave 55118-4117		3H	11931	651/452-1384	Connie L McCallister	383	140	129,379	13,630

CONGREGATIONS

CITY/TOWN	CONGREGATION	LOCATION/ MAILING ADDRESS	STATUS LANGUAGE REG./SYNOD	LD. NUMBER	PHONE NO. (FAX NO.)	PASTOR(S)	MEMBERSHIP		CURR. EXPENSES	BENEV.	
							BAPT.	ATT.			
MINNESOTA — continued											
St Paul	St Anthony Park	2323 W Como Ave	56108-1723	3H	11932	651/645-0371 (651/645-0118)	Paul E Ofstedal Norinne K Lindberg	883	336	306,881	90,213
St Paul	St Luke	1807 Field Ave	55116-2727	3H	11933	651/698-9443 (651/695-8139)	John L Drier	536	120	110,313	8,755
St Paul	St Mark	560 W 7th St	55102	3H	11934	651/224-0228 (651/224-1277)	Walter A Wietzke	405	120	111,575	11,510
St Paul (North)	St Mark	2499 N Helen St	55109-2497	3H	03079	651/777-7451 (651/777-7480)	Arthur M Bowman III Jeffrey S Kjellberg	2,942	541	698,631	29,287
St Paul	St Matthew's	701 N Lexington Pkwy	55104-2000	3H	11935	651/645-6700	Christine B McClure	233	85	136,006	5,550
St Paul (Roseville)	St Michael	1660 W Cnty Rd B	55113	3H	03098	651/631-1510	Roland L Hayes Susan R Leithe Paul A Tidemann	1,184	362	326,394	127,860
St Paul	St Paul-Reformation	100 N Oxford St	55104-6540	3H	07497	651/224-3371 (651/224-6228)	John D Snider Cynthia H Bullock	675	127	213,311	16,851
St Paul (West)	St Stephen's	1575 Charton St	55118-2999	3H	11967	651/457-6541 (651/457-5857)	Paul L Larsen Jeffrey D Rohr	1,066	259	325,401	38,987
St Paul	St Timothy	1465 Victoria St N	55117	3H	11936	651/489-0336 (651/489-8725)	Mark J Hendrickson	1,165	380	376,570	95,206
St Paul (West)	Salem	11 W Bernard St	55118-1409	3H	11937	651/457-6661	Nathan J Thompson Deborah L Birkeland	915	196	231,880	21,442
St Paul (Shoreview)	Shepherd of the Hills	3920 N Victoria St	55126-2908	3H	03107	651/483-5419 (651/483-2296)	Elizabeth A Yates	1,496	547	488,095	44,275
St Paul	Zion	1697 Lafond Ave	55104-2214	3H	03100	651/645-0851	Jerry L Lanas	239	52	61,875	2,320
St Peter	First	1134 W Traverse Rd	56082-1168	3F	03123	507/931-3060	R Scott Fuller Eric G Natwick	1,441	327	286,682	43,284
St Peter	Scandian Grove	Hwy 22/12 Mi NW Rt 3 Box 58	56082-0058	3F	03124	507/246-5195	Frank H Livingston	419	159	95,946	24,054
St Peter	Trinity	511 S 5th St	56082-2002	3F	03125	507/931-4786	Rebecca L Thomas Steven M Hilde	2,116	393	239,743	93,246
Salol	First	9 Mi E of Roseau on Hwy 11	56756	3D	05319	218/463-2547	Paul A Hauschild Thomas A Wright	159	40	15,536	1,715
Sandstone	Emmanuel	Cnty Rd 27 W PO Box 37	55072-0037	3E	03067	320/245-2449	Elizabeth T Strenge Kevin W Born	123	52	34,855	6,300
Sandstone	Grace	339 Division Ave PO Box 37	55072-0037	3E	03068	320/245-2449 (320/245-5287)	Rebecca L Thomas Steven M Hilde	298	100	48,496	5,808
Sargeant	Evanger	33504 660th Ave	55973	3I	11942	507/365-8187	Paul A Hauschild Thomas A Wright	430	118	74,489	9,240
Sariell	Celebration	931 N 5th Ave	56377	3F	18301	320/255-0488 (320/255-9378)	Elizabeth T Strenge Kevin W Born	1,379	506	345,570	32,430
Sauk Centre	First	304 Elm St	56378-1219	3F	12199	320/352-3623	Rebecca L Thomas Steven M Hilde	809	281	131,909	54,301
Sauk Centre	Little Sauk	10 Mi N RR 2 Box 125	56360	3D	12200	320/859-2766	Lawrence E Strenge	54	30	19,700	1,600
Sauk Rapids	Living Waters	105 S Benton Dr	56378	3F	30266	320/255-1135 (320/255-1135)	Donna Y Erickson Paul M Cross	384	178	111,420	13,305
Savage	St Mary Magdalene	14225 Quentin Ave S	55378	3G	07802	612/440-1500	Robert A Engstrom	378	125	104,756	659
Scandia	Elim	20971 Olinda Trl N	55073	3H	03069	651/433-2723 (651/433-3118)	Severt O Score	1,788	372	393,048	66,073
Scanlon	Bethel	29th & Washington 801 24th St	55720	3E	11646	218/879-9723	Mark W Manning Thomas A Reiner Jr	132	48	31,578	1,210
Sebekka	Our Saviour's	PO Box 189	56477	3D	07430	218/837-5831	Gerold L Sevig	628	166	71,505	6,127
Shakopee	Cross of Peace	1506 Wood Duck Trl	55379	3G	30155	612/445-5479 (612/445-5479)	Robin K Nice	593	165	93,673	6,060
Shakopee	St John's	119 W 8th Ave PO Box 178	55379-0178	3G	11944	612/445-5668 (612/496-2045)	Robin K Nice	1,246	286	178,534	17,899
Shelly	Bethany	7 Mi E PO Box 98	56581	3D	11646	218/886-6915 (218/886-7155)	Robin K Nice	44	23	14,370	1,458
Shelly	Shelly Marsh River	210 2nd St PO Box 98	56581	3D	11649	218/886-6915 (218/886-7155)	Robin K Nice	246	86	46,723	5,230
Shelly	Zion	1 Mi E PO Box 98	56581	3D	11650	218/886-6915 (218/886-7155)	Paul A Taintor	25	16	9,549	500
Shevlin	Cleanwater	PO Box 9	56676-0009	3D	11852	218/785-2148	Paul A Taintor	209	46	23,762	5,684
Silver Bay	Sychar	14 Edison Blvd	55614-1298	3E	11853	218/226-4424	0	413	129	83,056	3,228
Silverdale	Silverdale	1/4 Mi W c/o Northeastern Minnesota Synod 3900 London Rd	55804-2241	3E	11854	218/425-7707	0	0	125	0	0
Skime	Bethesda	Duluth MN 5 Mi S, 10 Mi E of Wannaska PO Box 36	56761-0038	3D	11855	218/425-7707	David E Mesner Joyce Piper	84	31	11,951	2,850
Slayton	Christ	2959 Queen Ave	56172-1513	3F	12202	507/836-8291	Ronald J Freimark Mark L Little	890	240	186,284	27,211
Sleepy Eye	Trinity	217 W Brackenridge	56085	3F	12203	507/794-5051 (507/794-5052)	Mark L Little	715	302	220,421	67,054
Solway	Solway	PO Box 9 Shevlin MN	56676-0009	3D	11656	218/785-2146	Daniel W Croonquist	212	45	28,829	3,951
Soudan	St Paul's	36 Church St PO Box 246	55782-0246	3E	02964	218/753-2378	Franklin W Schmeling	141	48	29,488	2,030
South Haven	Grace	Rt 1 45 Quinnell Ave SW	55321	3F	03218	320/286-2354	Thomas W-Burch	77	31	24,650	850
South St Paul	Luther Memorial	Cokato MN 315 15th Ave N	55075-1899	3H	11946	651/451-2400 (651/457-1475)	Scott T Gjevre	1,534	400	239,700	33,300
Spicer	Faith	118 Lake Ave N Box 396	56288-0396	3F	12204	320/796-2522 (320/796-3010)	Henrik G Engebretson	1,158	396	231,947	43,606
Springfield	St John's	224 N Mary PO Box 144	56087-0144	3F	12205	507/723-5397	David A Putz	527	219	84,854	34,571
Springfield	St Paul	303 N Cass Ave	56087	3F	12206	507/723-5880	Henrik G Engebretson	660	264	117,290	12,337
Springfield	Sundown	4 Mi W 4 1/4 Mi N 224 N Mary PO Box 144	56087-0144	3F	12207	507/723-5827	William A Horn	97	43	27,354	2,797
Spring Grove	Faith of Black Hammer	4 Mi N Rt 2 Box 149	55974	5L	11947	507/498-5154	David H Andrae	317	86	55,484	11,006
Spring Grove	Highland	3824 Highlandville Rd 1381 Big Canoe Rd	52101-7420	5F	10911	319/548-7978	William A Horn	153	46	28,003	8,474
Spring Grove	Our Saviour's of Riceford	5 Mi NW Rt 2 Box 149	55974	5L	11948	507/498-5154	James A Arends Zane H Anderson	52	28	10,860	499
Spring Grove	Trinity	203 E Main Box 188	55974-0188	3I	11949	507/498-5291	E Marlene Pankorin	1,228	335	230,736	48,145
Spring Valley	Our Savior	805 S Broadway	55975-1403	3I	11850	507/346-7251 (507/346-7231)	Alfred E Valerius Edward O Wheatley	1,298	311	204,716	42,547
Stacy	St John	31095 Genesis Ave Box 108	55079	3H	03071	651/482-5115	90	17	14,000	520	
Stacy (Oxford)	Salem	8 Mi SW of North Branch PO Box 871	55056	3H	03070	651/674-2977	Keith W Kolzow Stephen J Sveom	363	75	76,857	8,077
Stanchfield	Calvary	600 Rush Point Dr	55080-9509	3H	03066	320/358-4829	Bradley J Skogen	807	289	187,148	19,032
Staples	Faith	631 3rd Ave E PO Box 236	56479-0236	3D	11857	218/894-1548					

CONGREGATIONS

CITY/TOWN	CONGREGATION	LOCATION/ MAILING ADDRESS	STATUS LANGUAGE REG./SYNOD	LD. NUMBER	PHONE NO. (FAX NO.)	PASTOR(S)	MEMBERSHIP		CURR. EXPENSES	BENEV.
							BAPT.	AV. ATT.		
MINNESOTA — continued										
Starbuck	East Zion	12 Mi SE 32150 290th St Hancock MN E-mail: malm@runestone.net	3F	12208	320/239-2430	John R Malm	205	67	44,593	8,201
Starbuck	Fron	PO Box 417 34241 Cnty Rd 18	3F	12209	320/239-2289	S Bruce Nelson	923	284	152,898	10,259
Starbuck	Immanuel	404 B Main St PO Box 220	3F	12210	320/239-4757	David P Grant	190	63	47,988	3,270
Starbuck	Indherred	17110 Slate Hwy 114 404 B Main St PO Box 220	3F	12211	320/239-4757	David P Grant	350	85	70,008	6,818
Starbuck	St John	8 Mi W 2 Mi N PO Box 815	3F	12213	320/239-2764 (320/239-4430)	Tenner C Thompson Jr	60	24	25,651	6,414
Stephen	First	573 Stephen Ave Box 72 E-mail: first1@ruralaccess.net	3D	11658	218/478-3895	Michael L Schendel	467	127	88,099	19,900
Stephen	Salem	10 Mi E of Stephen on Cnty Rd 5 PO Box 85	3D	05320	218/597-2641	Erik D Heskin	67	36	23,196	2,340
Stewart	St Matthew	Strandquist MN 2402 Cnty Rd 7	3F	12214	320/562-2647		191	71	48,547	3,245
Stewart	St Paul	Hwy 212 E 300 Croyden St	3F	12215	320/562-2352		634	145	120,139	6,489
Stewartville	Zion	400 NE 5th Ave Box 38 E-mail: zion-stewartville.org	3I	11951	507/533-4283	Ronald H Allen Julie R Erickson	1,506	389	258,546	58,431
Stillwater	Our Savior's	1816 W Olive St E-mail: osc@pioneerplanet.inf.net	3H	11952	651/439-5704 (651/351-1463)	Robert E Johnson	690	197	236,839	28,000
Stillwater	St Paul	609 S 5th St	3H	11953	651/439-5970	William J Schonebaum Michael R Briggs	1,858	400	292,000	174,950
Stillwater	Trinity	118 N 3rd St 115 N 4th St Box 339	3H	03103	651/439-7400 (651/430-2935)	Lee C Sather Leonard J Nadeau Lynn J Paoliarini Timothy J Coltvet Alan W Buresh	5,858	1,200	1,275,584	138,125
Storden	Arno	4 1/2 Mi S PO Box 219	3F	12216	507/445-3432	Alan W Buresh	135	54	32,961	2,985
Storden	Bethany	PO Box 219	3F	12217	507/445-3432	Alan W Buresh	286	89	52,095	6,705
Strandquist	Bethesda	Anderson and 3rd PO Box 85	3D	05321	218/597-2641	Erik D Heskin	196	44	22,553	2,463
Strathcona	Gustav Adolph	RR 2 Box 2 Middle River MN E-mail: john@means.net	3D	11680	218/222-3622	John A Jorgensen	55	27	12,295	768
Sturgeon Lake	Faith	Rt 1 Box 108	3E	03073	218/658-4424	Paul G Reiff	168	38	47,798	840
Sunburg	Hope	107 Western Ave N PO Box 101	3F	12219	320/366-3586	Arthur E Wiese	321	101	79,992	13,580
Sunburg	Monson Lake	4 Mi SW PO Box 92	3F	12111	320/366-3483		70	27	11,500	250
Sunburg	West Lake	6 Mi SE PO Box 92	3F	16068	320/366-3483		45	13	12,138	200
Svea	Svea	12651 15th St SE E-mail: Svea01@willmar.com	3F	03220	320/995-6500	William J Wilson	445	130	83,119	19,055
Swanburg	Faith	15 Mi W Pine River HCR 77 Box 300C Pine River MN E-mail: faith@uslink.net	3E	02994	218/543-4878	Marys A Korman	175	53	37,143	1,867
Talmoon	Jesse Lake	44281 Cnty Rd 4	3E	07574	218/832-3883	Vicki A Taylor	166	57	41,433	6,128
Taylor Falls	First Evangelical	561 Chestnut St PO Box 201	3H	03074	651/465-5265	Steven K Thorson	559	157	100,232	13,682
Terrace	Chippewa Falls	25137 Cnty Rd 23 Glenwood MN	3F	12220	320/634-3803		228	85	37,839	4,952
Thief River Falls	Bethany	6 Mi E 2 Mi S PO Box 157	3D	11665	218/378-4191	Robert W Dahlen	163	49	24,422	1,867
Thief River Falls	Oak Ridge	Goodridge MN 7 Mi W PO Box 37	3D	11666	218/523-4995	Paul A Chell	125	44	24,861	2,513
Thief River Falls	Redeemer	Viking MN 1300 E Nora St	3D	05322	218/681-3390	Galen J Sylvester Marcia L Sylvester	1,273	300	232,504	26,571
Thief River Falls	Silver Creek	4 Mi E 8 Mi N Rt 1 Box 132	3D	11667	218/449-3856		135	48	23,088	1,330
Thief River Falls	Trinity	Newfolds MN 325 Horace Ave N E-mail: tloff@means.net	3D	11668	218/681-1310	John A Wollenzien Timothy M Bauer	1,140	261	230,348	21,638
Thief River Falls	Zion	505 N Main Ave	3D	11670	218/681-3296 (218/681-3048)	Dennis C Raymond Gary L Johnson	1,773	333	291,804	67,218
Tofte	Zoar	Hwy 61 Box 2098	3E	11671	218/663-7925	Linda N Wahlstrom	130	47	41,455	3,855
Toivola	Hope	1/8 Mi E of MN 5 and Arkola Rd PO Box 176	3E	02924	218/427-2636	Kristina C Weber	134	24	19,920	1,394
Tower	Immanuel	Meadowlands MN PO Box 466 E-mail: Immanuel@Rangenet.com	3E	02967	218/753-2378	Daniel W Croonquist	294	94	53,521	6,977
Tracy	Tracy	84 Rowland St	3F	12221	507/829-3563	Stephen E Olson Marlene M Elmstrom	982	272	189,900	9,000
Tracy	Willow Lake	7 Mi S 1 Mi E PO Box 39	3F	12222	507/274-5604		42	18	10,286	1,130
Trail	Sand Valley	Dovray MN PO Box 27 Gully MN	3D	11672	218/268-4136	Robert L Rains	62	21	6,672	121
Trimont	First	41 Apple St E PO Box F	3F	03177	507/639-7925	Kristine A Braaten-Lee Arland W Braaten-Lee	384	98	42,768	9,248
Truman	Trinity	102 N 7th Ave E PO Box 36	3F	12223	507/776-4781	Eugene M Anderson	400	91	64,103	11,949
Truman	Waverly	9 Mi W 1 Mi S 102 N 7th Ave E PO Box 38	3F	12224	507/776-4781	Eugene M Anderson	266	102	51,240	7,981
Turtle River	Salem	Rt 6 Box 189 Bemidji MN	3D	05327	218/586-2262	Stephen R Peterson	139	70	72,950	6,460
Twig	Bethlehem	6537 Industrial Rd	3E	02925	218/729-6139		269	86	50,243	2,422
Twin Lakes	Lunder	2 Mi W of I35 & Freeborn Cnty 13 Rt 2 Box 61	3I	11855	507/448-2804	Kent A Otterman	208	54	27,343	4,337
Twin Valley	St Olaf	Glenville MN 1 1/2 Mi N 7 1/2 Mi E PO Box 96	3D	11673	218/356-8236		54	21	7,696	1,297
Twin Valley	Wild Rice	Gary MN 5 1/2 Mi SE 1507 Cnty Hwy 36	3D	11674	218/584-8686	Terry R Hagensen	157	44	41,030	7,178
Twin Valley	Zion	212 Pleasant Ave SW PO Box 296	3D	11675	218/584-5105	Charles R Bade	633	171	90,758	10,600

CONGREGATIONS

CITY/TOWN	CONGREGATION	LOCATION/ MAILING ADDRESS	STATUS LANGUAGE REG./SYNOD	LD. NUMBER	PHONE NO. (FAX NO.)	PASTOR(S)	MEMBERSHIP BAPT.	AV. ATT.	CURR. EXPENSES	BENEV.	
MINNESOTA — continued											
Two Harbors	Bethlehem	601 4th Ave		3E	11678	218/834-4158	Philip B Berge	1,038	187	134,089	27,224
Two Harbors	Emmanuel	4th Ave & 6th St 602 4th Ave		3E	02926	218/834-4736	Susan K Williams Berge Glenn G Johnson	1,008	194	139,339	13,006
Tyler	Danebod	101 Danebod Ct		3F	03178	507/247-5344	Karl B Lunder	564	150	119,413	14,235
Tyler	First English	202 Hughes & McGoudy PO Box 156		3F	12225	507/247-3460	Steven L Carmany	421	130	83,553	14,694
Ulen	Atlanta	6 Mi E 2 Mi N PO Box 128		3D	11677	218/962-3213	Jill L Steichen	39	17	12,074	742
Ulen	Bethlehem	Hitterdal MN 101 3rd St NE		3D	11678	218/596-8352	Jeffrey C McCracken	521	159	102,090	19,271
Underwood	Aurdal	PO Box 277 7 1/4 Mi E of Fergus Falls	W	3D	11679	218/826-6202		47	25	12,867	10
Underwood	Sverdrup	Rt 1 Fergus Falls MN		3D	11681	218/826-6919	Mark P Astrup	353	125	61,520	13,292
Underwood	Tingvold	PO Box 70 6 Mi N		3D	11682	218/826-6919	Mark P Astrup	167	44	31,842	8,285
Upsala	Gethsemane	PO Box 70 418 S Main St		3E	02995	320/573-2001	Alan C Bray	252	125	90,965	11,834
		Box 128									
		E-mail: GETHLUTH@UPSTELNET									
Viking	Zion	PO Box 37		3D	11683	218/523-4995	Paul A Chell	164	50	31,709	6,216
Vining	Folden	5 Mi SE PO Box 38		3D	11684	218/769-4251 (218/769-4251)	Mark A Tiede Connie Forsberg Tiede	123	38	18,509	917
		E-mail: vinip@ptel.com									
Vining	Leaf Mountain	9 Mi SW PO Box 38		3D	11685	218/769-4251 (218/769-4251)	Mark A Tiede Connie Forsberg Tiede	85	21	10,738	700
		E-mail: vinip@ptel.com									
Vining	Nidaros	2 Mi W 2 Mi S PO Box 38		3D	11686	218/769-4251 (218/769-4251)	Mark A Tiede Connie Forsberg Tiede	180	51	24,076	4,331
		E-mail: vinip@ptel.com									
Vining	Vining	PO Box 38		3D	11687	218/769-4251 (218/769-4251)	Mark A Tiede Connie Forsberg Tiede	247	101	39,980	7,473
		E-mail: vinip@ptel.com									
Virginia	Gethsemane	901 4th St S	FI	3E	02968	218/741-4961 (218/741-4962)	Nathan P Sager	1,049	265	178,120	14,800
Virginia	Our Savior's	1111 S 8th St		3E	11688	218/741-6207	Karen L Soli R Paul Johnston	1,096	220	189,282	25,867
Wabasha	Faith	905 E Hiawatha Dr PO Box 108		3I	11958	651/565-2479		626	168	85,587	18,294
Wabasso	St Matthew	210 Crty Hwy 6		3F	12121	507/342-5327		329	126	52,235	20,476
Waconia	Faith	800 Waconia Pkwy N		3G	03241	612/442-2101 (612/442-4596)	Daniel L Warnes Julie A Ebbesen	1,560	348	331,337	48,996
Wadena	Immanuel	403 SE 2nd St PO Box 69		3D	11689	218/631-2738 (218/631-7289)	Marilyn S Breckenridge Jonathan H Larson	918	296	237,798	76,555
Wadena	Messiah	601 S Jefferson St 1711 South Brook Ln		3D	05371	218/631-3209	Del A Moen	92	32	26,393	4,642
Walker	Hope	301 Michigan Ave W Box 506		3E	11690	218/547-1850 (218/547-3377)	David E Johnson	1,170	339	238,838	33,042
Walnut Grove	English	450 Wiggins PO Box 516		3F	12227	507/859-2597	Paul H Carlson	336	73	40,362	3,998
		E-mail: lads@connect.com									
Walnut Grove	St Olaf	5 1/2 Mi SE PO Box 516		3F	12228	507/859-2597	Paul H Carlson	187	53	34,587	5,612
Walnut Grove	Trinity	601 7th St PO Box 518		3F	03179	507/859-2168		343	115	59,263	9,566
Wafters	United	224 W 3rd St E-mail: manited@smig.net		3I	03128	507/294-3134	David M Jarvis-Schroeder	325	91	48,202	6,242
Waltham	St Michael	31230 570th Ave		3I	11957	507/567-2474	Erma Seaton Wolf	221	65	65,023	6,871
Wanamingo	Minneola	2 Mi N of Hwy 52 and Goodhue Crty 50		3I	11976	507/824-2685	Alice L Durst	253	89	58,636	3,000
Wanamingo	Trinity	13628 Crty 50 Blvd Goodhue MN 301 2nd Ave		3I	11958	507/824-2155	Byron D Meline	600	163	103,129	22,548
Wanamingo	Wanamingo	PO Box 316		3I	11959	507/824-2457	Barbara J Kopperud	227	88	39,232	5,049
Wannaska	Riverside	Box 318 Hwy 89 S		3D	11691	218/425-7782		182	88	33,508	5,727
Warba	Bethel	PO Box 38 310 W Hwy 2		3E	02989	218/492-4456	Loren L Anderson-Bauer Judith C Anderson-Bauer	99	39	31,823	1,076
		PO Box 2825 E-mail: triunite@grandnet.com									
Warren	First	105 S 6th St		3D	05323	218/745-4221		189	51	48,894	5,443
Warren	Immanuel	Luna Rd Rt 1 Vega Twp 105 S 6th St		3D	05324	218/745-4221		81	42	25,412	4,734
Warren	Our Savior's	220 W Johnson Ave		3D	11692	218/745-4478	Richard L Luedtke	509	145	190,945	22,901
Warroad	Zion	Virginia & McKenzie PO Box 61		3D	05325	218/386-1733 (218/386-1126)	Karen E Holmberg-Smith Michael O Holmberg-Smith	989	309	162,216	22,115
		E-mail: zicw@means.net									
Waseca	Grace	300 E Elm Ave		3I	11960	507/835-1709 (507/835-3602)	Roger W Haug Bradley A Moe	1,619	327	220,957	20,674
Waseca	North Waseca	2 Mi S/1 Mi W of Hwy 13 and Waseca Crty 7		3I	11961	507/835-4845	Alan P Tveite	208	98	40,850	10,050
Waseca	St John	404 3rd Ave NE		3I	11962	507/835-1703	Vicki R Hultine	1,476	287	208,342	26,700
Waskish	Bethlehem	401 3rd Ave NE Hwy 72		3D	11693	218/647-8606 (218/647-8606)	John W Filius	122	35	15,049	1,376
		PO Box 127 Kellifer MN									
Watertown	Trinity	513 Madison St SE PO Box 1177		3G	03010	612/955-1891	Robert F Ericson Debra L Warnes	1,073	306	254,113	30,250
Waterville	St Paul's Lutheran Church of German Lake	8 Mi S of Hwy 99 and LeSueur Crty 11 PO Box 197		3I	11768	507/362-8006	Duane R Everson	189	75	36,141	5,153
Watkins	Ostmark	7 Mi S 32721 680th Ave		3F	03221	320/693-8450	Marion W Rova	318	71	52,040	4,600
Watson	Immanuel	5 Mi NE PO Box 159		3F	12229	320/269-5595	Larry H Olson	118	35	16,250	864
Watson	Watson	PO Box 159		3F	12230	320/269-5595	Larry H Olson	242	75	42,010	500
Waubun	Lake Grove	5 Mi E 1 Mi S PO Box 35		3D	11694	218/473-2447	Melody A Kirkpatrick	162	40	34,058	585
Waubun	Trinity	PO Box 35		3D	11695	218/473-2447	Melody A Kirkpatrick	168	65	25,764	4,896
Wayzata	Good Shepherd	PO Box 35 W Navarre Cor Rd 15		3G	03011	612/471-8433	Loren D Davis	604	200	139,294	5,616
Webster	Solor	3745 Shoreline Dr 4300 Dent Ave		3I	11985	612/652-2241	Daniel J Dimick	126	50	22,717	3,904
		PO Box 38									
Weich	Cannon River	4 Mi E of Hwy 20 and 280th St 15112 240th St		3I	02937	651/388-3464	Iver N Torgerson	114	48	27,263	2,921
Weich	Cross of Christ	15112 240th St		3I	02938	651/388-3464	Iver N Torgerson	537	101	106,378	17,287
Weich	Vasa Evangelical	1/2 Mi E Hwy 19 and Goodhue Crty 7 15235 Norelius Rd		3I	02939	651/258-4327	Michael E Dobbins	610	212	124,408	14,043

CONGREGATIONS

CITY/TOWN	CONGREGATION	LOCATION/ MAILING ADDRESS	STATUS LANGUAGE REG./SYNOUD	LD. NUMBER	PHONE NO. (FAX NO.)	PASTOR(S)	MEMBERSHIP			
							BAPT.	AV. ATT.	CURR. EXPENSES	BENEV.
MINNESOTA — continued										
Welcome	Trinity	Campbell & 2nd St PO Box 328 56181-0328	3F	12232	507/728-8259	Gerald D Giese	512	118	68,470	4,230
Wells	Good Shepherd	291 1st St SW 56097-1116	3I	12233	507/553-3519	Dennis B Timmerman Jane A Timmerman	1,144	322	191,825	36,991
Wendell	Trinity	PO Box 157 755 Adams Ave 56590-0157	3D	11697	218/458-2464	Jane A Timmerman	197	65	35,561	7,571
Westbrook	Grace	PO Box 67 56183-0067	3F	16006	507/274-5572	Gordon A Traistad	504	141	83,550	5,666
Westbrook	Old Westbrook	6 Mi N 4 1/2 Mi E Rt 1 Box 105 56183	3F	12235	507/445-3189 (507/445-3135)	Michael K Stangeland	253	92	54,257	8,062
Westbrook	Trinity	9th & Adams Box 337 56183-0337	3F	12236	507/274-5623	William E Klavetter	516	122	86,026	17,260
West Concord	Trinity	Highland & Main Box 248 55985-0248	3I	11966	507/527-2778 (507/527-2982)	Todd M Walsh	332	97	61,063	7,417
Whalan	First of Highland	5 Mi SW of Hwy 43 and Fillmore Cnty 10 55949-9409	3I	11968	507/467-3318	Paul R Johnson	222	55	39,296	3,938
Whalan	Whalan	Rt 1 Box 30 55949-9409	3I	11969	507/467-3456	Paul R Johnson	176	45	47,537	2,109
Wheaton	Good Shepherd	Rt 1 Box 30 605 10th St N 56296	3D	05373	320/583-4777	Paul R Johnson	538	165	88,853	30,282
White Bear Lake	Christ the King	1660 Birch Lake Ave 55110-3396	3H	11971	651/428-4828	Thomas G Heyd	933	237	196,658	37,046
White Bear Lake	First Evangelical	4000 Linden St 55110-4298	3H	03104	651/428-5349 (651/428-3942)	Thomas G Heyd Jodi M Smith	3,082	916	791,700	100,000
White Bear Lake	Redeemer	3770 Bellaire Ave 55110-4999	3H	11970	651/428-5411 (651/428-6802)	Eldon G DeWeerth Karsten J Nelson	1,178	400	303,133	19,547
White Bear Lake	St Stephen	1995 E Cnty Rd E 55110-7398	3H	03105	651/777-1107 (651/777-0755)	Daniel C Brumm James A Woodruff	1,028	361	246,468	35,722
Wilder	Delatfield	1 Mi S PO Box 228 Heron Lake MN 56137-0228	D	3F	12238	507/793-2762		0	0	0
Williams	Bethany	HC 2 Box 201-B E-mail: hartson01@sprynet.com 56686-8603	3D	05326	218/783-2630	Thomas C Oberg	318	70	33,585	847
Willmar	Bethel	411 W Becker Ave E-mail: bethel@midstate.tds.net 56201	3F	03222	320/235-5450	Thomas M Carlson Sandra K Hanawalt	1,827	407	413,773	94,722
Willmar	Calvary	302 Olena Ave E-mail: Calvarylutheran@willmar.com 56201	3F	12239	320/235-2508 (320/235-2543)	Ronald C Burke Gary J Mikkelsen Dean E Johnson Ronald R Nichols	2,869	774	444,574	54,370
Willmar	Eagle Lake	1850 60th Ave NE E-mail: ELLC@Willmar.com 56201-9140	3F	12240	320/231-3114 (320/214-8411)	Ronald R Nichols	385	149	103,661	2,436
Willmar	Iglesia Paz y Esperanza	324 5th St SW PO Box 280 56201	B SP	3F	30431	612/235-9736		0	0	0
Willmar	Vinje	1101 SW Willmar Ave E-mail: vinje@willmar.com 56201	3F	12241	320/235-1441 (320/235-1125)	Steven J Knudson Barbara W Johnson	1,824	540	557,051	106,022
Windom	American	906 Prospect Ave PO Box 188 56101-0188	3F	12243	507/831-1794 (507/831-1795)	Stephen C Norby Gregory L Hall	1,731	441	276,463	36,184
Windom	Bethany	8 Mi SE 1/2 Mi W Rt 1 Box 241 56101-9631	3F	12242	507/831-3724	Carl F Bruhler	286	100	73,151	5,234
Winger	Calvary	PO Box 100 259 W Wabasha St E-mail: centluth@uminet.net 56592-0100	3D	11699	218/938-4330	Robert D Amundson	191	47	36,496	5,385
Winona	Central	56987-3298	3I	11972	507/452-5156 (507/452-0863)	Wade E Davick Michelle M Ram	3,176	570	590,204	53,408
Winona	Faith	1717 W Service Dr 55987-2187	3I	02940	507/452-4242 (507/452-0638)	Mark P Dumke	610	149	97,668	7,961
Winthrop	First	213 N Hennepin PO Box N 55396-0480	3F	03127	507/647-5750	Paul A Hesterberg	409	103	105,207	9,460
Winthrop	Peace	413 W 5th St PO Box 492 55396-0492	3F	12244	507/647-5374	L Robert Miner Jr	409	165	77,934	7,147
Winthrop	St John	24481 561st Ave PO Box 418 55396	3F	12245	320/328-5773		138	70	30,633	2,130
Wolverton	Faith	PO Box 175 E-mail: faith_lutheran_wolverton@juno.com 56594-0175	3D	11700	218/995-2556		262	111	71,168	13,742
Worthington	American	915 Winfred 56187	3F	12246	507/378-5264	Arlen J Foss	1,743	604	277,427	58,549
Worthington	First	1200 4th Ave E-mail: felcwgt@frontiernet.net 56187-2445	3F	03180	507/378-6148	William E Blundell Robert S Knutson Diane F Koschmeder	834	290	210,771	42,479
Worthington	Grace	10 Mi E Rt 3 Box 121 56187	3F	12247	507/842-5634		114	44	22,451	4,387
Wright	Bethlehem	PO Box 54 254 Main St S 55798-0054	3E	11701	218/357-2593	Nolan M Saarem	184	48	39,544	6,368
Wykoff	Immanuel	RR 1 Box 14 B 55990	3I	11973	507/352-2801	Jerry D Crow	250	75	49,168	1,356
Wyoming	St Paul	5879 Wyoming Trl 55092-9318	3H	20149	651/462-5212	Geoffrey W Beebe James R Mericle	556	219	188,862	6,395
Zimmerman	St John	13045 Fremont Ave 55398	3G	11974	612/856-4561 (612/856-4566)	David R Person Marl Beth Larson	852	200	167,035	12,385
Zumbrota	Lands	16640 Hwy 60 Blvd E-mail: weatlands@juno.com 55992-5106	3I	11975	507/732-5482 (507/824-2347)		740	187	125,960	17,196
Zumbrota	Stordahl	15049 Cnty Rd 12 Blvd 411 Main St 55992	3I	11977	507/732-4545 (507/356-8986)	Terje C Hausken	250	97	55,519	4,583
Zumbrota	United-Redeemer	560 W 3rd St E-mail: admin@urc.org 55992-1036	3I	11978	507/732-7303 (507/732-7304)	Wayne G Radke	1,122	270	233,091	37,140

CONGREGATIONS

MISSISSIPPI

Biloxi	Bethel	2521 Pass Rd 39531-2727	9D	13074	228/388-1226	Gerald D Bultman	169	83	67,910	6,357
Brandon	Nativity	495 Crossgates Blvd 39042	9D	07736	601/625-5125	Andrew J Selbert	180	89	66,537	10,401
Burns	Providence	Rt 1 Raleigh Rt 1 Box 337-G Raleigh MS 39153	9D	05795	601/536-3473		14	10	5,000	300
Columbus	Prince of Peace	4435 Hwy 45 N E-mail: revdon@ebic.com.net 39701	9D	07532	601/327-5092	Donald E Vollenweider	131	50	46,064	0
Jackson	Ascension	Old Canton Rd at E Cnty Line Rd PO Box 12246 39236-2246 E-mail: aschrist@unidial.com	9D	05812	601/856-4283 (601/206-1318)	Thomas E Clark Jr	312	161	127,132	7,601
Jackson	Trinity	6401 Hwy 18 W 39209-9657	9D	05798	601/371-2332	Robert M Blanton	180	47	42,466	720
Laurel	Grace	3805 Audubon Dr 39440	9D	05900	601/426-9794	Daniel E Rice	41	14	31,322	300
Long Beach	Grace	19221 Pineville Rd 39560-3315 E-mail: GraceLutheran3@juno.com	9D	16285	228/864-4248		198	100	86,882	17,008
Louisville	Beth-Eden	11 Mi NE Rt 5 PO Box 508 39339	9D	05801	601/773-8320	Edward R Post	20	16	13,278	250
Louisville	St John	1006 Starkville Rd PO Box 508 39339	9D	05802	601/773-8320	Edward R Post	20	12	20,457	1,200
Ocean Springs	Christus Victor	2755 Hwy 90 E 2755 Bienville Blvd. 39564-4312 E-mail: cvelca@metro.net	9D	05813	228/875-2446 (228/872-4800)	H Julian Gordy Frederick C Ohsiek III	648	250	227,906	66,316
Pulaski	Luther Chapel	1290 Wicker Mill Rd Rt 1 Box 140 39152	9D	05807	601/536-2661		53	33	9,064	1,181
Sallis	New Hope	3 Mi S Rt 1 Box 93 39160	9D	05808	601/289-7700	Robert G Wolfert	89	28	33,217	0
Senatobia	St Paul	Jell St c/o Mr Juris Jurbergs 4223 Minden Rd Memphis TN 38117	LA	9D	05836		15	10	2,274	981

CITY/TOWN	CONGREGATION	LOCATION/ MAILING ADDRESS	STATUS LANGUAGE REG./SYNOD	LD. NUMBER	PHONE NO. (FAX NO.)	PASTOR(S)	MEMBERSHIP BAPT.	AV. ATT.	CURR. EXPENSES	BENEV.
-----------	--------------	------------------------------	----------------------------------	---------------	------------------------	-----------	---------------------	-------------	-------------------	--------

MISSISSIPPI — continued

Tupelo	Christ the King	1002 S Lawndale Dr		9D	30169	601/840-8207	Susan L Springer	113	46	84,508	8,315
--------	-----------------	--------------------	--	----	-------	--------------	------------------	-----	----	--------	-------

MISSOURI

Ava	Trinity	1/4 Mi N on Hwy 5 PO Box 1107		4B	16067	417/683-5611		70	23	14,176	3,497
Bel-Nor	Unity	8454 Glen Echo Dr		4B	20150	314/382-4241	Tony V Kluender	281	101	130,683	11,169
Belton	Lord of Love	8306 E 171st St		4B	10024	816/331-5465	Richard E Hoffmann	297	157	93,204	14,936
Blue Springs	All Saints	421 SW 19th St		4B	07804	816/229-3633	Eugene A Moll	187	71	65,495	3,661
Bridgeton	Shepherd of the Hills	11935 Natural Bridge Rd		4B	10582	314/739-3222 (314/770-2011)	Daniel L Barwinski	256	94	92,590	16,473
Butler	St Matthew American	201 Atkinson PO Box 168		4B	10042	816/679-4049 (816/679-4049)		54	20	24,979	4,746
Camdenton	Our Savior's	Box 617		4B	07192	573/346-7300 (573/346-7300)	John E Davis	319	114	86,832	6,559
Cape Girardeau	St Mark	1900 Cape LaCroix Rd		4B	02172	573/334-5852	Robert F Klein Sr	286	125	124,135	11,825
Cole Camp (Brauerville)	Immanuel	5 1/2 Mi E Rt 3 Box 218		4B	10033	660/668-3585	Arthur L Ohl	93	32	16,244	5,212
Cole Camp	St Paul	Hickory & Jefferson PO Box 250		4B	10050	660/668-3537	Harlan R Kaden	510	180	64,695	13,523
Cole Camp	United	PO Box G		4B	01588	660/668-4656	Duane E Levin	108	26	22,858	1,977
Columbia	St Andrew	914 West Blvd S		4B	01589	573/449-5674 (573/442-6390)	Paul H Moessner	924	296	251,017	56,146
Creve Coeur	Holy Cross	13014 Olive Blvd		4B	02149	314/434-0546 (314/434-0741)	Roy C Moore Jr	592	238	362,470	58,545
De Soto	Redeemer	1620 Boyd St		4B	07789	314/586-8903	Gary M Rose	539	163	112,273	15,798
Eagle Rock	Community	Hwy 88 c/o Rev Hans R Nelson PO Box 238		4B	30406			47	29	14,531	1,280
Ferguson	Zion	123 Carson Rd		4B	20152	314/522-0100 (314/522-0155)	Kendra Nolde Jeffrey H Lindgren	515	152	467,817	38,050
Florissant	Calvary	11770 Seven Hills Dr		4B	20151	314/837-3382 (314/821-6355)	James R Schack	157	60	78,506	13,443
Florissant	Christ the King	1625 Washington St		4B	02125	314/837-3382 (314/837-1224)		320	117	146,525	16,120
Florissant	Lutheran Church of the Atonement	1265 New Florissant Rd N		4B	20153	314/837-1227 (314/839-0466)	Richard E Mueller	1,915	504	341,026	36,306
Florissant	Lutheran Church of the Living Christ	2725 Concord Dr		4B	20154		Beverly J Arnold	335	114	115,804	15,871
Grandview	Prince of Peace	13031 Winchester		4B	01592	816/763-3532 (813/381-5141)	Ronald H Olson	39	32	42,535	464
Hazelwood	Lutheran Church of the Good Shepherd	7380 Howdershell		4B	20155	314/837-3588 (314/830-1555)	David H Swan	735	197	177,456	43,971
Hollister	Peace	US Rt 85 & MO Rt 165 PO Box 827		4B	07737	417/334-1499	Ross L Worch	240	130	63,021	8,060
Imperial	Family of Christ	5810 Hwy 61-17 PO Box 456		4B	30073	314/467-4107	Philip N Gustafson	180	51	63,863	1,788
Independence	Abiding Savior	14500 E 39th St		4B	10126	816/254-2801 (816/254-0787)	Duane H Heckman	583	204	172,012	27,804
Independence	King of Glory	17803 Susquehanna Ridge Rd		4B	10127	816/257-0444		61	25	21,933	805
Jefferson City	Our Savior	1529 Southwest Blvd		4B	10130	573/636-2509 (573/636-8081)	Scott B Musselman	491	177	148,328	17,199
Joplin	Peace	2002 Wisconsin Ave		4B	10132	417/624-9723	Timothy G Ohlmann	150	73	77,393	-8,022
Kansas City	Abiding Peace	5090 NE Chouteau Trfy		SI	4B	816/452-1222		91	22	42,034	770
Kansas City	Children's Memorial	5001 Independence Ave		4B	01599	816/241-2097		102	28	57,329	700
Kansas City	Fountain of Hope	4203 E 22nd St		SP	4B	816/483-3178 (816/483-3179)		61	70	37,139	8,843
Kansas City	Lutheran Fellowship Gloria Dei	5409 NW 72nd St		4B	01600	816/741-3150 (816/741-3253)		839	329	1,715,892	32,933
Kansas City	Hosanna	c/o Rev Richard E Heinlen 7604 NE 84th Ter		F	4B	816/781-7991		96	65	14,365	8,036
Kansas City	Immanuel	1700 Westport Rd		4B	01602	816/931-8483 (816/931-0822)	Brian D Maas	521	266	344,537	60,870
Kansas City	Ruskin Heights	10801 Ruskin Way		4B	10215	816/761-6615	Bruce E Hackman	328	96	106,743	23,990
Kansas City	St James	1104 NE Vivian Rd		4B	01598	816/452-1018 (816/452-1046)	Elizabeth L Backus John L Backus II	968	247	208,801	63,751
Kansas City	St Mark	3800 Troost Ave		4B	01804	816/561-9677		84	30	72,710	948
Kirkwood	Trinity	820 Lockett Rd		4B	02132	314/822-8244 (314/822-9290)	Gregory J Uthus	581	197	244,906	39,571
Lake St Louis	Living Lord	1799 Lake St Louis Blvd		4B	07623	314/625-3370 (314/561-4225)	Roy E Christell James W Erdman	865	300	182,890	26,742
Lees Summit	Martin Luther	1200 SW Blue Pky		4B	01593	816/524-2540 (816/524-6044)	Christian H Lauener II	400	99	119,769	11,251
Lohman	St Paul	8618 Church Hill Dr PO Box 15		4B	10159	573/782-4458 (573/782-3841)	Carl R Gauck	253	115	83,513	12,102
Manchester	Good Shepherd	327 Woods Mills Rd		4B	30005	314/391-6685 (314/391-8803)	John E Gerike	1,219	447	411,716	80,426
Nevada	St Paul	1030 S Clay		4B	10170	417/667-7209	Helmuth T Eisenbraun	207	78	64,058	5,435
Pocahontas	St John	158 Little St PO Box 10		4B	10766	573/833-6260	John H Kiehl	215	97	63,640	8,461
Poplar Bluff	St Andrew	2750 N Westwood Blvd		4B	07765	573/686-6248 (573/686-7275)		117	53	35,586	1,744
Queen City	St John	Rt 1 NE PO Box 395		5D	02112	573/766-2350		55	32	8,857	1,832
Raytown	Blue Ridge Trinity	5757 Blue Ridge Blvd		4B	01596	616/353-5446	Daniel R Swenson	389	115	104,385	8,279
Rock Port	First	801 S Market St		4B	01606	660/744-2530	Timothy P Carey	568	140	99,144	19,377
Russellville	Trinity	13007 Route C		4B	10217	573/782-4631	Nancy Oliver	264	98	65,590	16,570
St Charles	Hope	1975 Hwy 94 S		4B	02184	314/723-4441 (314/949-9032)	Thomas L Schoenherr	535	210	227,894	24,828
St Charles	Joy	c/o Rev David A Rispoli 5783 Summit Meadows Dr		F	4B	314/441-8580		0	165	55,836	5,571
St Joseph	First	302 S 10th St		4B	01607	816/232-6378 (816/232-8383)	Roger C Lenander	667	213	205,473	33,452
St Louis	Faith Evangelical	1610 S Florissant Rd		4B	02140	314/521-0406	Alden A Tormala	247	58	94,237	21,925
St Louis	Gethsemane	3600 Hampton Ave		SI	4B	314/352-8050 (314/352-8051)	Mary Z Helwig	536	250	249,235	28,860
St Louis	Holy Trinity	2030 Union Rd		4B	02142	314/544-3737 (314/544-3739)	Michael C Hoy	358	130	115,089	4,625
St Louis	Immanuel	3540 Marcus Ave		4B	20159	314/381-8771	Theodore W Schroeder	37	24	166,905	1,575
St Louis	Mizpah	1706 McLaran Ave		4B	02143	314/385-8151	Robin J Morgan	160	40	44,438	510

CONGREGATIONS

CITY/TOWN	CONGREGATION	LOCATION/ MAILING ADDRESS	STATUS LANGUAGE REG./SYNO	LD. NUMBER	PHONE NO. (FAX NO.)	PASTOR(S)	MEMBERSHIP				
							BAPT.	AV. ATT.	CURR. EXPENSES	BENEV.	
MISSOURI — continued											
St Louis	Resurrection	4112 W Florissant Ave		4B	20298	314/381-0246		160	50	0	0
St Louis (Clayton)	St Mark	6337 Clayton Rd		4B	02145	314/721-8974 E-mail: StMarks@juno.com	Robert J Banitt	239	115	133,210	15,682
St Louis	St Philip	2424 Annie Malone Dr		4B	20164	314/531-6318 E-mail: stp2424@aol.com	Thomas J Clay Jr	222	85	125,893	6,748
St Louis	St Thomas-Holy Spirit	3980 S Lindbergh Blvd		4B	02147	314/843-8577 E-mail: sthselca@juno.com	Thomas L Schindler	682	190	234,443	32,100
St Peters	Christ the King	414 S Church St		4B	07712	314/849-2617 E-mail: emerckel@mail.win.org	Edward L Merckel	393	128	87,106	5,448
Salem	Our Savior	PO Box 144		4B	20165	573/729-3880	Steven R Little	78	50	35,250	3,850
Salisbury	Peace	828 S Weber		4B	20271	660/388-8592	Mary Lou Kator (E)	46	27	29,869	1,250
Sedalia	Christ	3003 W 11th St		4B	10223	816/826-4300	Kenneth E Zindle	62	25	33,863	6,850
Sedalia	Trinity	3201 SW Blvd		4B	01608	816/826-8764	Kenneth E Zindle	280	80	70,201	8,115
Sedgewickville	Sargents Chapel	PO Box 328		4B	02166	573/243-6304		95	29	11,784	4,750
Sedgewickville	Sedgewickville	Rt K & WW PO Box 328		4B	02168			89	26	11,280	225
Springfield	Messiah	925 E Seminole		4B	01612	417/881-2192 (417/881-2873)	Herman W Frerichs Daniel C Friberg	763	291	242,809	42,841
Springfield	Prince of Peace	815 E Farm Rd - 182		4B	16197	417/881-0833 (417/881-6584)	Larry L Sydow	320	152	114,816	11,667
Stover	Christ	416 W 2nd PO Box 549		4B	10230	573/377-2819 (573/377-2521)	Russell E Saltzman	263	109	59,484	8,016
Stover (Pymont)	Trinity	2 Mi W 5 Mi N 36818 Hwy M Box 97-1		4B	10231	573/377-4730	Arthur L Ohl	112	39	15,028	2,489
Sullivan	Peace	1040 S Service Rd		4B	20166	573/468-3377	Thomas J Wehrman	154	58	55,181	6,539
Sunrise Beach	Kent Memorial	15 Mi N of Camdenton Box 155		4B	01613	573/374-5267 (573/374-8028)	James J Trutwin	317	169	91,589	16,099
Town and Country	Trinity	14088 Clayton Rd		4B	07613	314/227-5432 (314/227-6601)	Arthur L Going Joel J Berthelsen	1,171	428	473,180	97,705
University City	Bethel	7001 Forsyth Blvd		4B	20169	314/863-3111 (314/863-3393)	William L Yancey John D Lottes	466	184	231,397	29,803
Washington	Peace	5 Scenic Dr		4B	16188	314/239-1878	Paul Bashmann	339	149	97,558	13,777
Webster Groves	Bethany	407 Fairview Ave		4B	10816	314/962-2424	Stephen P Starr	93	15	35,300	1,000
Webster Groves	Christ	1 Selma Ave		4B	20170	314/962-6011 (314/962-4810)	Arden W Mead Richard A Wehrs	370	190	198,011	117,849
Westboro	St John	Rt 1 7 Mi W Rt 1 Box 112		4B	01614	860/934-5572	Richard V Pearson	335	139	70,367	13,006
West Plains	St Paul	301 Cedar		4B	20171	417/256-6685	Elliott E Anderson	128	55	45,000	3,200
Willow Springs	St Paul	2nd & Grand Box 98		4B	20172	417/469-3709	John H Helmers	112	52	21,355	5,109

MONTANA

Absookee	Immanuel	Box 343		1F	13341	406/328-4871	Charles A Slider	229	79	62,109	2,800
Anaconda	Hope	Washoe Park Dr PO Box 1488		1F	13342	406/563-7381 (406/563-7381)	Theodore W Hamann	457	92	122,288	4,540
Arlee	Jocko Valley	17928 Hwy 93N PO Box 257		1F	30136	406/728-3305 (406/728-4309)	Paul O Birkeland	73	34	26,181	4,023
Bainville	First English	PO Box 13		1F	13344	406/787-5390	Alvin C Beyer	90	22	13,459	1,500
Baker	American	4th St W & Kewanee Ave Box 786		1F	13345	406/778-2612	David D Olson Kelly J Sloan	699	166	186,297	16,913
Barber	Grace	Box 241 Harrowton MT		1F	13346	406/632-5876	John M Bjorge	19	8	5,395	550
Bekrade	Peace	203 Jackrabbit Ln		1F	16227	406/388-1358	William F Duffley	291	110	62,249	1,870
Bigfork	Bethany	8559 Montana 35 PO Box 398		1F	13347	406/837-4387	Jack L Shannon	336	166	81,683	29,923
Big Sandy	Christ	PO Box 407		1F	13348	406/378-2411	Richard A Jespersen	327	117	63,588	15,008
Big Timber	Big Timber	115 W 4th Ave PO Box 278		1F	13349	406/932-5723	James W Holmlund	435	124	73,540	9,290
Billings	American	5 Lewis Ave		1F	13350	406/252-4171 (406/252-0514)	David W Peters	1,398	481	427,872	82,427
Billings	Atonement	407 Wicks Ln		1F	13351	406/245-7004 (406/259-6957)	Philip P Reimers	1,158	383	232,063	42,274
Billings	Bethlehem	1008 St John's Ave		1F	04836	406/248-8427	Susan L Honn	259	81	48,658	2,992
Billings	First English	1243 N 31st St		1F	04837	406/245-4933	Paul J Seastrand	347	95	109,728	15,412
Billings	Good Shepherd	1108 24th St W		1F	13352	406/656-1080 (406/656-1332)	Thomas A Peterman Renae E Johnson	1,788	535	327,190	43,448
Billings	King of Glory	4125 Grand Ave		1F	16293	406/652-1690 (406/652-1693)	Jay A Rudi Thomas P Schlotterback	926	215	208,373	14,039
Billings	Messiah	2939 Colton Blvd		1F	04838	406/656-2018	Ronald R Zschoche	304	95	80,354	8,419
Billings	Peace	1301 Ave D		1F	13353	406/252-5504	Paul N Skatrud-Mickelson Ellen Skatrud-Mickelson	566	202	141,458	22,568
Bonner	Our Savior's	Hwy 200 1 Mi S PO Box 5		1F	13354	406/258-8245	Carl E Rohr	217	75	58,167	5,421
Box Elder	Faith	Box 96		1F	13356	406/378-2411	Richard A Jespersen	40	14	7,270	4,105
Box Elder	Our Saviour's	Rocky Boy Rt RR 1 Box 1070		1F	04839	406/395-4307	Joseph W Bailey Sr	198	51	64,800	6,913
Bozeman	Christ the King	2000 S 3rd Ave		1F	04851	406/587-4131 (406/582-9782)	Randall M Nicolai Shelley R Wickstrom	164	126	108,985	20,781
Bozeman	Hope	210 S Grand		1F	13357	406/588-5572	Lorin R Sanden	852	365	260,153	60,514
Broadus	Our Saviors	115 W Morris Box 511		1F	13358	406/436-2457 (406/436-2820)		151	35	24,098	1,362
Broadview	Broadview	Box 31		1F	13359			20	5	1,440	0
Brockton	Our Savior's	Box 516 Poplar MT		1F	13360	406/768-3221	Audrey C LePore	14	7	10,097	120
Brockton	Zion	16 Mi NW Box 518 Poplar MT		1F	13361	406/768-3221	Audrey C LePore	25	11	10,284	1,105
Butte	Gloria Dei	2300 Florence Ave		1F	04840	406/723-9182 (404/723-7146)	Philip R Wold	608	145	125,048	22,224
Butte	Gold Hill	934 Placer St		1F	13362	406/723-4242 (406/723-4242)	Michael S Borge	518	178	116,797	17,951
Capitol	Little Missouri	2 1/2 Mi S PO Box 267 Buffalo SD		3C	13532	605/375-3551	Laurie A Jungling	80	30	8,183	1,992
Chester	Our Savior's	Main & Madison PO Box 430		1F	13365	406/759-5585	Peter F Erickson	307	88	62,828	17,807
Chinook	American	537 Ohio St PO Box 336		1F	13367	406/357-2373	James L Johnson	357	115	58,893	8,185
Choteau	Trinity Lutheran Church of Choteau	38 1st Ave SW PO Box 110		1F	13368	406/466-2291	Jerry R Olson	395	100	71,323	8,605

CONGREGATIONS

MONTANA — continued

CITY/TOWN	CONGREGATION	LOCATION/ MAILING ADDRESS	STATUS LANGUAGE REG./SYNO	LD. NUMBER	PHONE NO. (FAX NO.)	PASTORS	MEMBERSHIP		CURR. EXPENSES	BENEV.	
							BAPT.	AV. ATT.			
Circle	First	PO Box 277	First	1F	13369	406/485-3660	Wesley W Dunbar	520	112	62,855	8,045
Columbia Falls	Our Savior's	4th Ave W & 7th St PO Box 2770		1F	13373	406/892-3784	Thomas J Gopp	384	114	73,587	5,878
Columbus	St James	205 N 1st Ave PO Box 356		1F	04841	406/322-5272	Michael J O'Hearn	261	79	46,658	4,799
Conrad	Golden West	23 Mi E PO Box 883		1F	13374	406/278-3934	Mark W Reiner	194	44	49,630	20,057
Conrad	Pondera Valley	6th & Delaware PO Box 883		1F	13375	406/278-3934	Mark W Reiner	668	200	129,221	24,035
Culbertson	Trinity	405 E 5th Box 562		1F	13376	406/787-5390	Alvin C Beyer	339	115	52,433	3,027
Cut Bank	St Paul's	602 E Main Box 791		1F	13377	406/873-2794	Gerald E Ebel	596	153	111,002	21,088
Dagmar	Volmer	87 Volmer Church Rd		1F	04842	406/483-5264	Wesley H Aardahl	119	28	12,155	4,165
Devon	Devon	Box 77 Galata MT		1F	13378	406/432-3205	Scott C Peterson	57	35	15,030	2,330
		E-mail: sctgnap@northermtel.net									
Dillon	First	310 E Center St		1F	13379	406/683-5374 (406/683-5374)	Bradley D Ulgenes	363	122	70,943	9,600
		E-mail: DillLuth@juno.com									
Dodson	Dodson	PO Box 1379 Malta MT		1F	13380	406/383-4414	Ronald W Martin-Dent Melanie Martin-Dent	47	20	9,727	470
Dutton	Bethany	Box 145		1F	13381	406/476-3371		159	35	26,069	3,150
Exalaka	St Elizabeth's	PO Box 786 Baker MT	B	1F	30475	406/778-2612		0	0	0	0
Fairfield	Grace	3rd Ave N & 5th St PO Box 266		1F	13382	406/467-2277		187	59	38,780	4,220
Fairfield	St Paul	8 1/2 Mi NE PO Box 266		1F	13383	406/467-2277		169	55	31,966	3,600
Fairview	Zion	303 S Central Ave Box 445		1F	13384	406/747-5523		712	125	84,291	8,183
Fallon	Hope American	PO Box 97		1F	13385	406/488-5796		84	25	17,263	600
Flaxville	Pleasant Prairie	16 Mi S 4 Mi E PO Box 114		1F	13386	406/474-2225	Peter L Pilger	71	26	20,190	1,088
Flaxville	Zion	1st Ave W PO Box 114		1F	13387	406/474-2225	Peter L Pilger	132	25	20,954	1,377
Frenchtown	Valley of Christ	16300 Mullan Rd PO Box 437		1F	16091	406/626-4606	Paul O Birkeland	131	55	32,810	1,664
Froid	Froid	309 Main St PO Box 16		1F	13390	406/766-2268		216	39	38,305	4,316
Galata	Galata	Box 77		1F	13391	406/432-2205	Scott C Peterson	80	30	19,500	5,450
		E-mail: sctgnap@northermtel.net									
Glasgow	First	641 2nd Ave N		1F	13392	406/228-4862	Martin D Mock	887	224	161,900	11,887
		E-mail: first.lutheran.glasgow@ecunet.org									
Glendive	Zion	401 Riverview Dr		1F	13393	406/365-3369 (406/365-3360)	Paul M Everett	623	223	161,954	25,054
Great Falls	Bethel	1009 18th Ave SW		1F	04843	406/761-1543	Mark C Pederson	482	174	136,739	4,019
Great Falls	Faith	3125 5th Ave S		1F	13395	406/454-1309	Kenneth M Waag Damen L Paulson Timothy B Christensen	1,144	270	212,181	23,436
Great Falls	First English	112 8th St N		1F	04844	406/453-9551		455	105	96,977	10,418
		E-mail: felc@inifco.net									
Great Falls	Our Savior's	1326 1st Ave N		1F	13396	406/727-4304 (406/727-4321)	Gerald R Ebbinga	1,502	250	195,799	30,978
Great Falls	Redeemer	332 Riverview 3 W		1F	13397	406/453-2351 (406/453-2352)	John D Allen	734	184	129,168	15,195
		E-mail: redeemer@mocc.com									
Great Falls	St John	5300 9th Ave S		1F	04845	406/453-6721	Steven J Nelson	187	70	75,684	5,048
Hamilton	Faith	171 Lewis Ln		1F	13398	406/363-2864	Stephen D VanGilder Timothy A Meyer Donald Gordineer	738	184	115,087	37,995
Hardin	First American	320 N Terry Ave PO Box 442		1F	13399	406/665-2516		181	64	53,431	1,467
Harlem	American	200 4th St SE PO Box 476		1F	13400	406/353-2234 (406/353-2217)	James S Hedegaard	152	38	37,643	1,680
Harlowton	American	D Ave & Division St Box 241		1F	13401	406/632-5876	John M Bjorge	157	55	42,379	3,855
Havre	First	8th Ave & 3rd St Box 68		1F	13402	406/265-5881	Walter J Kirkegaard Dorothy B Nielsen	924	272	365,417	29,695
Havre	Messiah	417 20th St		1F	13403	406/265-2334	William A Olsen	419	93	71,167	7,742
Helena	New Life	5980 N Montana Ave		1F	07738	406/458-8377	Lynn A DeYoung	289	71	61,214	2,157
Helena	Our Redeemer's	1400 Stuart St		1F	13405	406/442-7842	Loren J Gustafson Douglas M Peterson Brenda Satrum Peterson Douglas R Vold	1,127	416	293,535	45,713
Helena	St John's	1000 Helena Ave		1F	04846	406/442-6270		551	195	130,000	8,500
		E-mail: stjohnehelena@lu_tch.com									
Hingham	Hingham	2nd St & Montana Ave PO Box 129		1F	13406	406/397-3186	Timothy M Hauge	97	33	30,958	4,030
Hinsdale	Hinsdale	444 3rd Ave N PO Box 144		1F	13407	406/364-2220	Christian P Flohr	123	20	16,429	1,571
Hogeland	American	PO Box 476 Harlem MT		1F	13408	406/353-2234 (406/353-2217)	James S Hedegaard	84	12	13,071	1,274
Homestead	First	PO Box 185 Medicine Lake MT		1F	13409	406/789-2251	Grant W Patterson	62	18	12,534	500
Hot Springs	Trinity	131 N Wall St PO Box 773		1F	13410	406/741-3387		32	11	4,190	192
Joliet	Joliet	PO Box 1330 Red Lodge MT		1F	13411	406/962-3596		204	60	27,230	3,602
Joplin	Bethel	PO Box 29		1F	13412	406/292-3886		136	54	60,001	5,194
Joplin	Immanuel	22 Mi N 2 Mi W PO Box 29		1F	13413	406/292-3886		81	25	18,550	3,435
Jordan	St Johns	Hwy 200 Box 71		1F	13414	406/557-2558		81	32	22,615	675
Kalispell	Bethlehem	603 S Main St		1F	13415	406/752-6140	Richard A Nelson Douglas E Nemitz Robert J Nilsen	1,076	375	250,807	58,756
Kalispell	Calvary	11 W Evergreen Dr 2200 Hwy 2 E		1F	13416	406/752-4102		308	122	106,454	15,662
Kalispell	Northridge	323 Northridge Dr		1F	16105	406/752-0322	Dan E Heskett	671	229	155,791	40,635
		E-mail: nic@digisys.net									
Kremlin	Kremlin	PO Box 129 Hingham MT		1F	13419	406/397-3186	Timothy M Hauge	119	51	38,656	2,390
Lambert	First	1st St W PO Box 192		1F	13420	406/774-3351		84	20	6,327	510
Larslan	Our Savior's	6 Mi NE Box 220 HC 688S Richland MT		1F	13422	406/725-3301		55	18	10,576	5,712
Laurel	Our Savior's	707 W 3rd St		1F	13423	406/628-4681	Martin E Dreyer	400	132	96,106	11,322
Lavina	American	Main St		1F	13424	406/636-2722		38	12	4,605	332
Leoger	St Olaf	PO Box 430 Chester MT		1F	13425	406/759-5585	Petar F Erickson	67	8	9,524	4,537
Lewistown	Zion	604 W Evelyn St		1F	13427	406/538-5082	Kenneth H Olson	592	200	116,308	48,368
Libby	Christ	200 W Larch St		1F	13428	406/293-3705	Leslie M Nelson	716	210	152,723	28,273
		E-mail: prles@homer.libby.org									

CONGREGATIONS

CITY/TOWN	CONGREGATION	LOCATION/ MAILING ADDRESS	STATUS LANGUAGE REG./SYNOD	LD. NUMBER	PHONE NO. (FAX NO.)	PASTOR(S)	MEMBERSHIP		CURR. EXPENSES	BENEV.
							BAPT.	AV. ATT.		
MONTANA — continued										
Lindsay	Deer Creek	15 Rd 427 401 Riverview Dr Glendive MT E-mail: jasrks@midrivers.com	1F	13429	406/365-3369	Paul M Everett	14	8	205	450
Livingston	American	F & Lewis Sts PO Box 1259 S 5th & W Lewis PO Box 683 Malta MT E-mail: pstron@3rivers.net	1F	13430	406/222-0512	Roger L Churness	253	98	53,720	13,118
Livingston	Redeemer	PO Box 683 PO Box 1379 Malta MT E-mail: pstron@3rivers.net	1F	04847	406/222-1175	Julie A Kanarr	185	67	32,827	2,380
Loring	Loring	PO Box 683 PO Box 1379 Malta MT E-mail: pstron@3rivers.net	1F	13431	406/654-1434	Ronald W Martin-Dent Melanie Martin-Dent	76	14	12,568	1,820
Malta	Malta	316 S 3rd Ave W PO Box 1379 E-mail: pstron@3rivers.net	1F	13433	406/654-1434	Ronald W Martin-Dent Melanie Martin-Dent	502	140	59,968	5,760
Martinsdale	Trinity	Box 241 Harklowton MT E-mail: Karens@nemontel.net	1F	13426	406/632-5876	John M Bjorge	55	21	15,564	1,400
McCabe	Ebenezer	3 Mi W HC 60 Box 56 Culbertson MT E-mail: Karens@nemontel.net	1F	13434	406/766-2268 (406/787-5350)		46	29	17,940	3,200
Medicine Lake	Medicine Lake	PO Box 185 3 Mi W PO Box 278 Big Timber MT E-mail: Karens@nemontel.net	1F	13435	406/789-2275	Grant W Patterson	80	39	24,475	800
Melville	Melville	PO Box 278 Big Timber MT E-mail: Karens@nemontel.net	1F	13436	406/932-5723	James W Holmlund	82	40	22,293	3,801
Miles City	First	512 S Cale PO Box 386 E-mail: atone@bigsky.net	1F	13437	406/232-4161 (406/232-4161)	Steven D Rice	465	142	89,170	1,910
Missoula	Atonement	2205 34th St SW E-mail: atone@bigsky.net	1F	13438	406/549-7792	James D Engh	725	268	194,253	25,040
Missoula	Immanuel	830 S Ave W E-mail: ophus@bigsky.net	1F	04848	406/549-0736 (406/728-2123)	Gregory B Karlsgoat	480	193	163,418	21,465
Missoula	Prince of Peace	2512 Sunset Ln 202 Brooks St E-mail: ophus@bigsky.net	1F	04849	406/549-4042	Paul O Birkeland	191	70	31,477	1,100
Missoula	St Paul's	202 Brooks St E-mail: ophus@bigsky.net	1F	13439	406/549-4141 (406/549-4142)	David J Ophus	1,281	302	266,660	64,988
Nashua	Bethel	22 Mi N HC 67 Box 241 PO Box 26 PO Box 347 Highland E-mail: ophus@bigsky.net	1F	13440	406/653-3778	Gregory Holler-Dinsmore	43	26	12,160	2,322
Nashua	Our Redeemer	PO Box 26 PO Box 347 Highland	1F	13441	406/746-3269		299	73	39,481	8,027
Ophelm	First	318 E 1st Ave Plentywood MT E-mail: ophus@bigsky.net	1F	13443	406/762-3320	Mark S Koonz	154	48	50,348	5,350
Outlook	Highland	318 E 1st Ave Plentywood MT E-mail: ophus@bigsky.net	1F	13444	406/765-1371 (406/765-1317)		88	30	17,131	1,650
Pearless	Pearless	PO Box 927 604 S 5th Ave PO Box 475 PO Box 475	1F	13445	406/487-2652	Paul A Landeraaer	97	30	9,908	1,335
Plains	First	604 S 5th Ave PO Box 475 PO Box 475	1F	13447	406/826-3516	Robert P Nagy	258	70	55,271	16,596
Plentywood	Plentywood	318 E 1st Ave PO Box 206	1F	13448	406/765-1371 (406/765-1317)	David C Curtright	832	200	116,547	9,087
Plevna	Peace	PO Box 206 E-mail: ophus@bigsky.net	1F	13449	406/772-5664	David D Olson Kelly J Sloan	193	70	40,625	1,975
Poison	Good Shepherd	409 4th Ave E E-mail: ophus@bigsky.net	1F	13450	406/883-5864 (406/883-5863)	Paul L Rowold	608	188	105,558	19,565
Poplar	St John's	W 3rd & E Sts Box 518 E-mail: ophus@bigsky.net	1F	13451	406/768-3221	Audrey C LePore	48	25	32,580	3,000
Red Lodge	Messiah	19th & Adams PO Box 1330 E-mail: ophus@bigsky.net	1F	13454	406/446-2430		212	66	43,672	4,485
Reserve	Faith	23 Mi W 318 E 1st Ave Plentywood MT E-mail: ophus@bigsky.net	1F	13455	406/765-1371 (406/765-1317)		37	10	14,838	220
Reserve	Nathanael	825 Nathanael Rd PO Box 185 Medicine Lake MT E-mail: ophus@bigsky.net	1F	04850	406/483-5264	Wesley H Aardahl	195	63	40,801	9,760
Reserve	Reserve	PO Box 185 Medicine Lake MT E-mail: ophus@bigsky.net	1F	13456	406/769-2275	Grant W Patterson	51	15	15,556	720
Richey	American	Main St PO Box 35 PO Box 556 PO Box 556	1F	13458	406/773-5663	Wesley W Dunbar	76	22	12,344	1,637
Ronan	Faith	406 6th Ave SW PO Box 556 PO Box 556	1F	13461	406/676-2721 (406/676-0648)	Randall B Drollman	334	99	74,449	10,912
Roundup	Zion	401 6th Ave W 20 Mi N PO Box 9	1F	13462	406/323-1335	Patricia A Robles-Harant	203	69	44,991	3,861
Rudyard	Goldstone	20 Mi N PO Box 9 PO Box 9	1F	13463	406/355-4312	Barton S Coleman	55	24	23,248	3,337
Rudyard	Our Savior's	PO Box 9 PO Box 9	1F	13464	406/355-4312	Barton S Coleman	185	43	47,072	5,147
Saco	Saco	112 Millis St PO Box 527 PO Box 527	1F	13486	406/527-3369	Christian P Flohr	201	50	36,000	4,878
Savage	First	PO Box 67 202 Timmons PO Box 927	1F	13469	406/778-2218	Erik P Jelinek	282	55	31,460	3,478
Scobey	Scobey	202 Timmons PO Box 927 222 Maple Ave E-mail: stlukes@shelby.mt.us	1F	13470	406/487-2652	Paul A Landeraaer	710	154	99,484	12,175
Shelby	St Luke's American	222 Maple Ave E-mail: stlukes@shelby.mt.us	1F	13471	406/434-5393	Joe R Haugestuen	729	164	96,072	38,054
Shepherd	Emmanuel	5515 Shepherd Acton Rd Box 66 30 Mi SE PO Box 67 Savage MT E-mail: pella@lyrea.com	1F	13472	406/373-5597	Ronald D Hovick	303	120	52,879	4,665
Sidney	Grace	30 Mi SE PO Box 67 Savage MT E-mail: pella@lyrea.com	1F	13473	406/776-2218	Erik P Jelinek	71	23	16,838	0
Sidney	Pella	418 W Main St E-mail: pella@lyrea.com	1F	13474	406/482-3350 (406/482-3352)	Mark R Morgenstern Maryann Morgenstern	1,298	245	201,492	36,036
Somers	Eldsvold	5935 Hwy 93 S PO Box 100 1st St & 1st Ave W PO Box 310	1F	13475	406/857-3529	Wayne H Pris	205	106	82,955	16,409
Sunburst	Sunburst	1st St & 1st Ave W PO Box 310 PO Box 734 301 N Cherry St Box 937	1F	13477	406/937-3301		239	59	39,161	4,806
Sunburst	Sunburst	PO Box 310 PO Box 734 301 N Cherry St Box 937	1F	13478	406/827-3926	James D Pladson	105	56	41,249	7,264
Thompson Falls	Our Saviors	PO Box 734 301 N Cherry St Box 937	1F	13479	406/268-3355	Robert C Gohl	240	109	50,394	4,880
Townsend	Shepherd of the Valley	Box 937 2nd St & 1st Ave PO Box 476 Harlem MT E-mail: ophus@bigsky.net	1F	13480	406/353-2234 (406/353-2217)	James S Hedegaard	138	41	21,026	2,688
Turner	American	PO Box 476 Harlem MT E-mail: ophus@bigsky.net	1F	13481	406/279-3356	Craig R Hafterson	114	39	39,477	2,450
Valier	Valier	Main St PO Box 448 621 Emmaus Rd Box 198	1F	13482	406/385-2341		0	12	14,308	2,147
Westby	Emmaus	621 Emmaus Rd Box 198 4005 West Box 199	1F	13483	406/385-2341	Barbara J Westhoff	256	85	45,292	11,795
Westby	Immanuel	4005 West Box 199 51 St John's Rd Box 199	1F	13484	406/385-2341	Barbara J Westhoff	76	33	18,366	1,505
Westby	St John's	51 St John's Rd Box 199 233 Kalispell Ave E-mail: ctc@cyberport.net	1F	13485	406/862-2615 (406/862-9106)	John C Bent Jeffrey D Teeples	696	388	255,646	49,645
Whitefish	Christ	233 Kalispell Ave E-mail: ctc@cyberport.net	1F	13486	406/547-3541		141	44	20,694	165
White Sulphur Springs	American	411 E Jefferson Box 732 White Sulphur Spgs MT PO Box 1379 Malta MT E-mail: pstron@3rivers.net	1F	13487	406/654-1434	Ronald W Martin-Dent Melanie Martin-Dent	130	40	15,219	1,025
Whitewater	Whitewater	PO Box 1379 Malta MT E-mail: pstron@3rivers.net	1F	13488	406/654-1434	Ronald W Martin-Dent Melanie Martin-Dent	130	40	15,219	1,025
Wibaux	Trinity	111 N E St PO Box 327	3A	13488	406/796-8287		103	41	16,280	1,700

CONGREGATIONS

CITY/TOWN	CONGREGATION	LOCATION/ MAILING ADDRESS	STATUS LANGUAGE REG./SYNOD	LD. NUMBER	PHONE NO. (FAX NO.)	PASTORS	MEMBERSHIP				
							BAPT.	AV. ATT.	CURR. EXPENSES	BENEV.	
MONTANA — continued											
Wilsall	Shields River	105 Ordway PO Box 327 Main & 4th St Box 21		1F	13489	406/578-2212	Julie A Kanarr	214	65	26,059	2,257
Winnifred	American	59489-0021		1F	13490	406/462-5451 (406/538-8770)		137	30	18,041	1,620
Wolf Point	First	415 Johnson St E-mail: flowp@midrivers.com		1F	13491	406/653-1333 (406/653-1337)	Timothy A Whitman	737	149	105,247	6,088

NEBRASKA											
Adams	American	6th & Ash PO Box 25		4A	10001	402/988-4445 (402/988-3715)	Glen W Thomas	455	195	68,465	31,510
Albion	Immanuel Zion	13 1/2 Mi NE RR 3 Box 105		4A	10003	402/395-2261		217	111	79,705	13,973
Albion	Zion	319 S 5th St E-mail: ZLCBERGUM@ecunet.org		4A	10004	402/395-2043 (402/395-2099)	Brian A Bergum	635	250	118,207	30,788
Allen	First	PO Box 160		4A	03348	402/635-2461	Duane P Marburger	227	50	31,353	4,679
Alliance	St John's United	2090 Emerson Ave PO Box 70 E-mail: stjohns@premaonline.com		4A	03412	308/762-1883 (308/762-2304)	Kent E Bryant Carl E Hunzaker Jr	814	235	121,702	40,434
Alma	Peace	1113 W 4th St PO Box 684		4A	10005	308/926-2455	William Runaas Jr	226	79	37,755	6,047
Ashland	American	1941 Silver St		4A	10009	402/944-3535 (402/944-3535)	Lance R Lindgren	491	144	69,650	11,869
Ashland	Followers of Christ	c/o Rev Milfred L Christenson Box 141	F	4A	30432	402/944-2019		0	0	0	0
Atkinson	St John	801 N Main PO Box 665		4A	10011	402/925-2737	Jennifer E Venable	263	78	51,426	2,401
Auburn	St John	Rt 1 10 Mi SW PO Box 245 Johnson NE		4A	03261	402/868-3845 (402/868-3845)	Catherine A Burroughs	126	65	28,468	6,912
Auburn	St Paul	21st & O Sts 2012 O St		4A	03262	402/274-3834		795	179	103,231	25,779
Auburn (Hickory Grove)	St Paul	5 Mi W 1 Mi S RR 1 Box 79		4A	10013	402/274-5729 (402/274-2486)	Edith L Bickford	327	144	79,377	24,853
Aurora	Messiah	1103 K St PO Box 14		4A	10017	402/694-2017	Alan E Durniny	528	155	48,000	12,360
Avoca	First	3 Mi S of Hwy 34 on Hwy 50 RR 1 Box 68 E-mail: FirstLuthAvoca@juno.com		4A	10018	402/275-3300	Sheryl Kester Beyer	496	171	89,062	24,592
Axtell	Bethany Evangelical	903 25 Rd		4A	03377	308/743-2597	David C Evenson	279	101	96,749	19,276
Axtell	Trinity	203 E 5th St 104 E 5th St PO Box 355 E-mail: hy94431@navix.net		4A	03378	308/743-2196 (308/743-2196)	Helmut Yurk	385	129	83,352	18,482
Bassett	St Peter	PO Box 474		4A	10019	402/684-3653	John C Erlandson	206	80	57,313	2,575
Beatrice	Emmanuel	4 Mi E 2 Mi N RR 1 Box 120		4A	10021	402/228-0114		148	81	42,597	9,004
Beatrice	Holy Cross	1918 Garfield St		4A	10020	402/228-3172		680	145	87,051	13,500
Beatrice	St John	701 N 6th St E-mail: stjohnd@beatrice.net		4A	10022	402/223-5268 (402/223-5268)	Douglas S Gunkelman Stephen V Pera	2,211	733	347,404	82,758
Beatrice	Trinity	218 N 9th St PO Box 674		4A	03263	402/223-4197		270	50	29,018	1,653
Bellevue	Christ the King	7308 S 42nd St		4A	10185	402/733-3294	Edward L Foster	273	77	60,806	2,383
Bellevue	Immanuel	104 Galvin Rd N E-mail: immanuel@neonramp.com		4A	03287	402/291-8868	Terry L Nielsen Milane L Joseph Glenn J Harless David S Witkop	890	327	248,125	58,701
Bellevue	Thanksgiving	3702-370 Plaza		4A	07709	402/292-2695		1,142	520	327,884	77,410
Benedict	Zion	PO Box 142		4A	03380	402/732-6850		145	24	26,266	91
Benkelman	Zion	422 6th Ave W PO Box 625		4A	10026	308/423-2518 (308/423-2399)	George D Matthews	309	90	49,211	6,215
Bennington	St John's	322 N Molly St		4A	03288	402/238-2483	John A Pierson	746	178	104,756	26,616
Bertrand	Adullam	7.5 Mi SW of I-80 & Overton Exit PO Box 97		4A	03381	308/472-3310		83	35	6,739	5,947
Bertrand	Immanuel	404 Medina Ave PO Box 97		4A	03382	308/472-3310		189	92	39,317	7,925
Blair	First	2146 Wright St		4A	10031	402/426-4073 (402/426-4599)	R Joe Marek Jr	1,940	498	309,934	89,544
Bloomfield	St Mark's	202 S 1st St PO Box 208		4A	03349	402/373-4371 (402/373-2213)	Tom O Miller	583	148	99,479	15,051
Blue Hill	St Paul	Gage & Pine St PO Box 127		4A	03383	402/756-3801		347	137	73,488	12,771
Bristow	Trinity	PO Box 92		4A	03350	402/583-9800	Jerry A Gilbreath	74	38	20,869	1,442
Broadwater	Messiah	387 N Wehn PO Box 10		4A	03413	308/489-5677	Ruth A Boettcher	122	55	22,112	3,599
Broken Bow	Our Saviour	1221 South E St PO Box 452		4A	03384	308/872-5093		236	47	31,342	801
Bruning	Trinity	300 Main St PO Box 190		4A	10036	402/353-2885 (402/353-2885)	Vern J Barlow	415	144	81,042	23,484
Burr	Hope	PO Box 8		4A	10041	402/848-2391	Mary L Grundman	174	66	37,084	8,949
Byron	St Paul	PO Box 127		4A	10043	402/238-8825	F Howard Schroeder	157	63	40,968	8,607
Byron	St Peter	2 Mi N 2 Mi W RR 2 Box 11		4A	10044	402/238-8853	K David Nordstrom	252	132	52,663	19,884
Callaway	Callaway	PO Box 276		4A	07471	308/872-5093		80	25	8,544	340
Carleton	Zion	PO Box 105 E-mail: BEREALUTHERANELCA@juno.com		4A	10045	402/356-2661 (402/356-2017)	Jonathan K Jensen	146	55	38,613	1,500
Central City	Grace	1920 16th Ave		4A	03385	308/946-2064 (308/946-2064)		242	85	38,940	11,930
Ceresco	Immanuel	PO Box 206		4A	03311	402/685-3781	Frederick W Meuter III	256	90	82,370	2,383
Chadron	Immanuel	747 Ann St		4A	10047	308/432-5408	Allan L Schmidt	353	132	74,824	12,919
Chappell	Berea	2874 Hwy 27 E-mail: BEREALUTHERANELCA@juno.com		4A	03414	308/874-2581	Keith G Pfeiffer	138	57	52,375	8,500
Chappell	Grace	1302 2nd St PO Box 187 Lodgepole NE E-mail: Gracelc@megavis.com		4A	03415	308/874-3226		25	18	18,460	2,000
Clay Center	Zion	204 W Johnson St 421 N Brown Ave		4A	10048	402/762-3723		168	57	52,164	7,908
Coloridge	Immanuel	102 W Douglas St PO Box 88		4A	10051	402/283-4361	Norman J Sulica Jr	577	181	84,982	20,213
Columbus	St John's	5102 98th St E Rt 1 Box 172		4A	03313	402/584-8707 (402/564-6255)	Peter H Jark-Swain	348	125	73,323	15,640
Columbus	Trinity	2200 W 25th St E-mail: peter@ecunet.org		4A	03314	402/584-8547 (402/562-6003)	Harlan N Robbins Douglas R Zurek Timothy W White	2,305	759	525,474	94,430
Concord	Concordia	Box 88		4A	03351	402/584-2467	Duane P Marburger	163	67	35,425	15,363
Cook	Grace	306 N 1st St PO Box 96		4A	10057	402/864-4201	Chris Kester Beyer	319	127	73,982	17,899

CONGREGATIONS

CITY/TOWN	CONGREGATION	LOCATION/ MAILING ADDRESS	STATUS LANGUAGE REG./SYNOD	LD. NUMBER	PHONE NO. FAX NO.	PASTOR(S)	MEMBERSHIP BAPT. AV. ATT.	CHUR. EXPENSES	BENEV.
NEBRASKA — continued									
Cordova	Trinity	PO Box 47	68330-0047	4A	03267	402/576-3431 (402/576-3431)	Theodore K Robinson	304 91	66,471 8,905
Cozad	American	200 E 12th St	69130-1503	4A	10058	308/784-3264 (308/784-3267)	Robert E Sachs Jr	441 141	133,425 21,146
Cozad	St John's Evangelical	42846 Rd 764	69130-5301	4A	03386	308/784-3063		131 28	19,085 2,250
Craighton	Zion	1101 S Redick Ave		4A	10059	402/358-5228 (402/358-5293)	Paul A Banitt	602 164	67,786 12,835
Creston	St Peter	PO Box 8	68631-0008	4A	03315	402/285-0466	Kristi L Rockswold Paul G Rockswold	240 55	29,221 3,500
Crofton	Trinity	3rd & Kansas Sts PO Box 156	68730-0156	4A	10060	402/254-6606	Paul W Reimers	109 27	13,714 1,500
Dakota City	Salem	1753 G Ave	68731-9761	4A	03352	402/987-3582		684 119	83,983 28,774
Dalton	Trinity	Birch St PO Box 36	69131-0036	4A	03418	308/377-2357		137 50	26,861 5,001
Dannebrog	Our Saviour's	403 S Mill St	68831-9753	4A	10063	308/226-2482	Robert W Carlson Jr	323 84	50,612 7,804
Davenport	Christ	PO Box 10	68335-0010	4A	03387	402/364-2553	Dennis S Sylte	315 108	59,597 18,743
Davey	Bethlehem	PO Box 65	68336-0065	4A	10064	402/623-4349	Steven A Tjarks	124 45	25,683 4,456
Daykin	St John	PO Box 156	68338-0156	4A	10065	402/446-7272	Barbara B Jewell	149 65	52,378 7,550
Deshler	Peace	535 3rd St PO Box 159	68340-0159	4A	10080	402/365-7746 (402/365-7855)	Phillip R Nielsen	527 188	98,880 34,625
DeWitt	St Paul	5 Mi E 2 Mi N Rt 1 Box 111	68341-9712	4A	10081	402/683-4645	Neal F Mather	312 139	63,675 25,882
DeWitt	Trinity	209 N Quince PO Box 248	68341-0248	4A	10082	402/683-3225	James S Lindgren	517 159	109,632 34,494
Diller	St Paul	Hwy 103 at Smith Box 37	68342-0037	4A	03264	402/793-5377 (402/793-5375)		374 135	49,926 9,525
Edgar	St James	PO Box 10 Davenport NE	68335-0010	4A	03388	402/364-2553	Dennis S Sylte	68 22	13,778 1,960
Elkhorn	Bethany	4200 N 204th St PO Box 565	68022-0566	4A	10086	402/289-4440 (402/289-3550)	Mark C Fry Wenda W Fry	1,602 741	674,035 70,000
Emerson	St Luke	2nd & State Sts PO Box 130	68733-0130	4A	03353	402/695-2319		388 108	75,018 14,823
Emerson	St Paul	3rd & Main PO Box 449	68733-0449	4A	03354	402/695-2184	Kenneth W Kramer	404 89	63,234 9,958
Eustis	St John	Railway & Ingalls Sts PO Box 147	68028-0147	4A	10090	308/486-3711	Donald L Hunzeker	654 186	104,545 40,003
Fairbury	American	1111 12th St	68352	4A	10093	402/729-2518	Duane L Holst	241 138	98,817 24,729
Falls City	St Paul's	20th & Towle PO Box 544	68355-0544	4A	03265	402/245-3828 (402/245-4803)	Howard P Rasmussen	749 196	111,688 18,009
Falls City	St Peter's	12 Mi NE Rt 2 Rt 1 Box 116	68457-9737	4A	03266	402/883-2513	Mark D Hasty	159 71	17,500 5,400
Fillley	American	Verdon NE PO Box 66	68357-0066	4A	10095	402/662-3125	Michael D Ryan	330 139	62,311 11,144
Fontanelle	Salem	11022 11th St	68044-2564	4A	03316	402/721-6639	Charles W Bichel	361 104	73,763 10,720
Franklin (Macon)	Zion	7 Mi N 1 Mi W RR 1 Box 126	68939-9040	4A	10162	308/425-3696 (308/425-3696)	Baron W Cole Nancy H Cole	204 69	47,810 4,052
Fremont	Bluffs Trinity	1685 Cnty Rd 17	68025-7332	4A	10100	402/727-1768		134 53	24,250 8,300
Fremont	First	1110 N Lincoln Ave	68025-4465	4A	10101	402/721-2959 (402/727-1438)	Mark A Grorud Paul J Erdal	1,730 681	478,069 169,282
Fremont	St Timothy	538 W 16th St	68025-3343	4A	07221	402/721-3643		581 156	98,478 12,750
Fremont	Salem	401 E Military Ave	68025-5140	4A	03317	402/721-6158 (402/727-6158)	Leland G Uden	1,211 275	286,645 95,378
Fremont	Sinal	950 E 8th St	68025-5225	4A	03318	402/721-1665	Michael A Ostrom	698 216	160,034 44,000
Funk	Fridhem	PO Box 68	68940-0068	4A	03389	308/263-2465		248 110	90,188 45,700
Geneva	Prince of Peace	1026 O Street	68361-1029	4A	10104	402/759-3822		377 115	79,332 6,245
Geneva	Augustana	724 Webster PO Box 309	68640-0309	4A	03319	402/993-2433		358 112	51,247 8,140
Gering	Rejoice	1025 21st St PO Box 24	69341-0024	4A	07739	308/436-3212	Terry L Templeton	260 96	55,043 1,535
Gilead	St Paul's	PO Box 96	68362-0096	4A	10106	402/768-6181		105 59	29,314 4,726
Glenvil	Immanuel	PO Box 8	68941-0008	4A	10107	402/771-2119	Timothy J Wiggins	395 166	100,885 23,107
Glenvil	St Paul	2 Mi W 6035 E Assumption Rd	68941	4A	03390	402/771-2257		215 98	40,458 12,160
Gothenburg	American	1512 Ave G	69138-1716	4A	10110	308/537-3433 (308/537-3271)	Steven D Berke Karen A Kaye	1,141 286	203,271 57,701
Gothenburg	Zion	77191 Hwy 47	69138-3448	4A	03391	308/537-3194		264 50	58,929 700
Grand Island	Calvary	1304 N Custer Ave	68803-2543	4A	10111	308/382-5446	Dennis G Raich	286 118	105,005 1,969
Grand Island	Messiah	122 W 7th St	68801-4323	4A	03392	308/382-3471	Gretchen L Diers Douglas L Stensby	1,117 248	203,861 52,099
Grand Island	St Pauls	1515 S Harrison St	68803-6358	4A	03393	308/382-2973 (308/382-6455)	John D Russell Joel N Schroeder	2,131 564	438,169 62,700
Gretna	Resurrection	153 S McKenna St	68028-7920	4A	03289	402/332-3383	David R Larsen	515 173	140,000 18,773
Gurley	Grace	PO Box 177	69141-0177	4A	03417	308/884-2229	Keith M McKay	117 35	24,519 5,492
Haigler	Zion	King and Noble PO Box 116	69030-0116	4A	10114	308/297-3695 (785/332-3002)	Chris M Farmer	155 50	27,843 750
Hampton	United	812 1st St PO Box 157	68843-0157	4A	10115	402/725-3291	Sharl A Dumriny	162 59	45,235 8,316
Hardy	St Paul	PO Box 158	68943-0158	4A	03394	402/279-3205	F Howard Schroeder	150 49	28,350 4,052
Hartington	Trinity	106 E Centre St PO Box 156	68739-0156	4A	10116	402/254-6606	Paul W Reimers	462 152	97,758 19,015
Hastings	First St Paul's	501 N Burlington Ave	68901-5096	4A	03395	402/463-1329 (402/463-1577)	Harold D Stromer Jr Kathleen G Kasper	2,477 648	414,252 118,260
Hastings	Immanuel	7 Mi SW 6035 E Assumption Rd	68941	4A	03396	402/771-2257		82 37	23,484 4,935
Hastings	Lutheran Church of the Good Shepherd	Glenvil NE 1338 N Saunders	68901-3054	4A	10117	402/463-2087	John L Ross	324 128	109,912 14,046
Hay Springs	St Peter's	Rt 87 12 1/2 Mi S HC 58 Box 152	69347-9758	4A	03418	308/232-4472 (308/232-4440)		106 36	28,540 4,810
Hebron	Grace	224 N 4th St	68370-1548	4A	10119	402/768-6044 (402/768-2250)	Bruce W Berggren	569 184	103,145 15,791
Hershey	Maria	PO Box 40	69143-0040	4A	03419	308/368-7393 (308/368-5570)	Margaret Rasmussen Olson	251 80	45,532 0
Hickman	Shepherd of the Hills	6901 Panama Rd	68372-6901	4A	16084	402/792-2901	Ronald E Drury	404 186	84,010 18,288
Hildreth	Trinity	300 Sheppard Ave PO Box 187	68947-0187	4A	30394	308/938-3000	Kim A Stover	643 224	103,502 28,835
Holdrege	Bethel	704 West Ave	68949-2398	4A	03399	308/995-5361 (308/995-8192)	David H Sites Steven E Billington	1,037 320	234,172 88,481

CONGREGATIONS

NEBRASKA — continued

CITY/TOWN	CONGREGATION	LOCATION/ MAILING ADDRESS	STATUS LANGUAGE REG./SYNOD	LD. NUMBER	PHONE NO. (FAX NO.)	PASTOR(S)	MEMBERSHIP AV. ATT.	CURR. EXPENSES	BENEV.	
Homer	St Paul's	PO Box 235	4A	03355	402/698-2321	Marie A Minderman	348	88	47,703	8,000
Hooper	Elim	2312 Swaburg Rd	4A	03320	402/567-2573	Mark A Eldal	171	64	40,427	9,350
Hooper	Redeemer	801 E Fulton St	4A	03321	402/654-3835 (402/654-2517)	Gregory A Berger	673	225	196,052	35,488
Hooper	St Paul	1843 Cnty Rd E	4A	03322	402/654-2242	Christopher T Lenning	272	95	53,036	13,553
Hordville	Fridhem	PO Box 67	4A	03400	402/757-3385		110	38	20,359	2,400
Hubbard	Trinity	PO Box 112	4A	03356	402/632-4454	Marie A Minderman	116	30	20,502	2,756
Humboldt	St James	11 Mi NW RR 1 Box 193	4A	10125	402/877-4425	Amalia A Spruth-Janssen Eric T Spruth-Janssen	240	118	66,443	12,564
Ithaca	Zion	589 Cnty Rd 13	4A	10129	402/623-4349	Steven A Tjarks	88	39	25,677	2,677
Johnson	Martin Luther	5 Mi S RR 1 Box 119	4A	10012	402/868-8895	Amy S Krejcarek	247	114	59,092	11,711
Johnson	St Matthew	114 Mulberry St PO Box 245	4A	03268	402/868-3845 (402/868-3845)	Catherine A Burroughs	190	72	46,414	4,884
Johnson	Zion	1 1/2 Mi NW PO Box 251	4A	10131	402/868-6615 (402/274-3414)		113	62	38,567	17,907
Kearney	Family of Christ	1319 5th Ave	SI	4A	16283	John M Gosswein Jr	259	91	64,009	1,200
Kearney	First	3315 Ave G	4A	03401	308/237-5544 (308/234-9784)	David L DeFreese	1,796	672	543,736	116,088
Kennard	Emmaus	4th & Maple PO Box 216	4A	10137	402/883-2513	Robert P Rademacher	251	60	31,342	6,224
Kimball	First English	E-mail: RRademacher@hntel.net 501 S Webster St	4A	10140	308/235-2766	Dwayne E Hunzeker	519	157	79,723	20,561
Laurel	United	305 W 3rd St PO Box 367	4A	10143	402/258-3622	Kenneth L Marquardt	455	121	63,176	26,633
Leigh	St John's	PO Box 365	4A	03323	402/487-2754	Charlotte A Anderson Scott J Anderson	358	73	42,555	8,225
Leigh	St Paul's	7 Mi SW Rt 1 PO Box 8	4A	03324	402/487-2551	Kristi L Rockswold Paul G Rockswold	149	75	31,227	4,625
Lewellen	Grace	Creston NE PO Box 40	4A	03420	308/778-4501		98	18	10,571	65
Lexington	Grace	105 E 17th St	4A	10147	308/324-2496 (308/324-3090)	Daniel J Cosson	521	147	101,737	24,873
Lincoln	All Saints	8251 Pioneers Blvd	4A	20173	402/489-9869		227	101	103,918	18,005
Lincoln	American	4200 Vine St	4A	10150	402/466-6488	Scott A Larson	508	206	129,434	16,169
Lincoln	First	E-mail: alincoln@uno.com 1551 S 70th St	4A	03271	402/488-0919 (402/488-2859)	N Fredrick Nelson Donald E Griffith	1,355	529	490,726	145,183
Lincoln	Friedens	540 D St	GE	4A	03269	F Delmar Klover	403	141	107,534	24,443
Lincoln	Grace	2225 Washington St	4A	03270	402/474-1505 (402/474-3465)	Thomas J Halstrom Peter C Jacobson	1,143	421	355,985	67,572
Lincoln	Lord of Life	c/o Rev Merle L Brockhoff 6601 S 70th St	4A	30271	402/420-6889		132	63	71,942	8,495
Lincoln	Our Saviour's	E-mail: mb20359@navix.net 1200 S 40th St	4A	10151	402/483-4126 (402/483-4238)	Lowell R Hennigs J Elizabeth Liggett	1,247	414	309,662	42,132
Lincoln	Prince of Peace	1201 Benton St	4A	10152	402/476-7023	Donella J Silveira	336	85	75,610	11,459
Lincoln	St Andrew's	E-mail: popluthch@navix.net 1015 Lancaster Ln	4A	03273	402/483-1692	Heidi R Kvanli Lonny L Kvanli	832	346	221,089	44,308
Lincoln	Sheridan	E-mail: st.andrews.lincoln@ecunet.org 3700 Sheridan Blvd	SI	4A	10153	Lary D Arganbright Gregory S Bouvier	2,242	489	322,505	97,501
Lincoln	Southwood	5511 S 27th St	4A	10154	402/423-5511 (402/423-6153)	Gregory J Olson Megan B Morrow	1,848	653	461,727	69,886
Lincoln	United	E-mail: southwood@unidial.com 5945 Fremont St	4A	03274	402/466-2277	Robert C Stenson Russell G Leeper	921	370	229,473	61,020
Lincoln	Zion Evangelical	E-mail: UnitedLuth@aol.com 2400 NW 126th St	4A	03275	402/796-2433	Glaitha G Rathjen	409	150	54,025	13,962
Lindy	Good Shepherd	16 Mi E of Niobrara Rt 2 Box 63	4A	03357	402/857-3482	Mark K Liscom	235	34	21,750	5,475
Lodgepole	Gloria Dei	Bloomfield NE 1011 McCall St PO Box 187	4A	03421	308/483-5534		107	31	29,181	2,943
Lodgepole	Immanuel (Weyerts)	E-mail: gloriadelutheran@uno.com 13920 Rd 46	4A	10157	308/483-5773	Keith M McKay	162	37	26,750	2,700
Louisville	Christ	15616 84th St	4A	03290	402/298-8429	Harold A Rice	235	55	62,354	1,390
Lyons	Bethany	8th & Main, Sts Box 168	4A	03358	402/687-2396		307	52	35,818	4,530
Medison	Immanuel	403 S Main St PO Box 1125	4A	03328	402/454-2123 (402/454-2369)		162	52	23,143	2,850
Malmo	Edensburg	247 Rutland Ave PO Box 17	4A	03327	402/642-5842	Debra L Meuter	201	89	43,198	4,000
Marquette	St John's	3 Mi E 2172 North T Rd	4A	03402	402/854-2509 (402/854-2067)		298	90	57,522	20,706
Maskell	Faith	401 Main St	4A	16196	402/692-3450		132	53	26,633	4,635
McCook	Our Savior's	312 Seminole Dr	4A	10165	308/345-2383	Theodore S Okland	238	77	50,004	5,366
McCool Junction	First	PO Box 248	4A	03276	402/724-2441		328	102	55,038	10,220
Mead	Alma	219 W 5th St PO Box 88	4A	03326	402/624-3015	Barbara J Demson	247	58	57,207	11,799
Minden	Bethany	437 E 4th St	4A	10167	308/832-1896 (308/832-1896)		450	166	109,260	26,135
Minden	Fredericksburg	E-mail: bethanyminden@navix.net 5 Mi S 1 Mi E	4A	10186	308/832-2705		206	64	53,603	6,540
Nebraska City	First Evangelical	616 33rd St	4A	03277	402/873-5424	David L Nystrom	922	168	165,597	19,407
Newman Grove	Shell Creek	315 S 16th St	4A	10171	402/447-2404 (402/447-2404)	David W Collins III	150	63	23,191	6,908
Newman Grove	Trinity	6th & Burrows PO Box 428	4A	10172	402/447-2332	Neal E von Seggern	298	120	70,185	3,158
Newman Grove	Zion	804 Hale Ave PO Box 455	4A	03329	402/447-2404 (402/447-2404)	David W Collins III	63	63	22,478	1,200
Niobrara	Niobrara	3rd & Burrows PO Box 428	4A	03359	402/857-3385	Mark K Liscom	317	58	31,974	9,587
Norfolk	Christ the Servant	66780-0308 1100 E Benjamin Ave	4A	16049	402/379-1775	Stephen J Lund	436	172	100,899	15,545
Norfolk	St John	68701-6835 N 13th & Benjamin PO Box 754	4A	03360	402/371-1985 (402/379-0327)	John A Williams Scott A McVey McCluskey	1,624	512	270,163	68,099
North Bend	St Matthew	E-mail: stjohnc@conpoint.com 1815 Hwy 79 c/o Mr Harlan Ladehoff	4A	03330	402/652-3786		11	14	7,988	840
North Platte	First	1813 Hwy 79 305 W 5th St	4A	03422	308/532-0290 (308/532-5291)	Nathan R Wadewitz	1,132	312	281,410	59,763
North Platte	Messiah	E-mail: frstluth@nque.com 2700 West A St PO Box 901	4A	03423	308/532-9256 (308/532-8859)	Eric C Meissner	350	135	91,386	11,413
Oakland	First	201 N Davis Ave	4A	03381	402/685-5764		803	201	107,333	15,992
Ohioa	Grace	2 1/2 Mi SW PO Box 188	4A	03278	402/295-2350 (402/295-2350)	Leslie A Larsen	62	38	15,074	728
Ohioa	St John's	Summit & Grafton PO Box 188	4A	03279	402/295-2350 (402/295-2350)	Leslie A Larsen	243	70	54,649	8,073
Omaha	Augustana	3647 Lafayette Ave	HM	4A	03291	Timon C Iverson	415	159	236,286	60,182

CONGREGATIONS

CITY/TOWN	CONGREGATION	LOCATION/ MAILING ADDRESS	STATUS LANGUAGE REG./SYNOD	I.D. NUMBER	PHONE NO. (FAX NO.)	PASTOR(S)	MEMBERSHIP BAPT.	AV. ATT.	CURR. EXPENSES	BENEV.
NEBRASKA — continued										
Omaha	Bethel	1312 S 45th St		4A	03292 402/551-1063 (402/558-2087)	Donald A Metzger	518	169	153,633	37,240
Omaha	First	542 S 31st St		4A	20174 402/345-7506 (402/345-0412)	Wendy A Buckley Timothy G Madsen Donald L Dwy Damon D Laaker	963	245	297,035	42,808
Omaha	Grace	1326 S 26th St		4A	03295 402/341-7730		237	79	95,511	11,651
Omaha	Holy Cross	4117 N Terrace Dr		4A	03309 402/571-1622 (402/571-3263)	Raymond J Thiel Russell F Anderson	1,109	320	329,761	41,500
Omaha	Immanuel	2725 N 60th Ave		4A	10188 402/553-5061	Alan K Hanson	943	326	231,843	23,108
Omaha	Kountze Memorial	2650 Farnam St		4A	03296 402/341-7761 (402/341-4841)	Carlos D Schneider Deanne K Lundahl R Don Wright	1,878	604	569,789	183,484
Omaha	Lord of Love	10405 Fort St		4A	10189 402/493-2946 (402/493-3087)	Donna M Wright Robert J Schaff	553	194	202,541	38,279
Omaha	Lutheran Church of the Master	2617 S 114th St		4A	10190 402/333-4444 (402/333-4482)	George S Megard Kip A Tyler Leland J Griess Laura Bicket Cavendish	2,277	1,091	489,628	521,804
Omaha	Luther Memorial	1031 Sunset Trl		4A	03297 402/551-4488 (402/551-8135)	Jeffrey R Fricke	763	341	231,501	39,411
Omaha	Morning Star	331 S 85th Ave		4A	03298 402/393-5553 (402/393-6708)	Richard P Mannel David C Bronstad	1,296	494	380,280	63,480
Omaha	Our Redeemer	4757 N 24th St		4A	03299 402/455-2518 (402/342-1668)	Deil B Tschudin Mark J Seem	329	52	62,165	9,798
Omaha	Pella	303 S 41st St		4A	10181 402/342-9377 (402/334-1999)		174	78	77,820	5,954
Omaha	Rejoice	2556 S 138th St		4A	03294 402/733-5881 (402/734-6929)	Kenneth R Wittrock Jr Brad E Meyer Robert C Johnson	1,922	641	486,721	65,731
Omaha	St Luke's	2315 I St		4A	03302 402/556-7030 (402/493-2871)	Richard P Mannel David C Bronstad	520	161	155,962	12,235
Omaha	St Matthew	1725 S 60th St		4A	03303 402/895-3366 (402/891-9215)	David A Nordstrand U Fredrik Landsberg James C Kilough	818	236	188,037	37,639
Omaha	St Michael	13232 Blondo St		4A	07606 402/391-1144 (402/391-1154)		744	255	195,531	25,876
Omaha	St Paul	13271 Millard Ave		4A	10166 402/894-2040 (402/342-1668)	David A Nordstrand U Fredrik Landsberg James C Kilough	1,796	500	362,820	41,127
Omaha	St Thomas	17007 Q St		4A	07544 402/391-1144 (402/391-1154)		631	230	144,838	7,588
Omaha	St Timothy's	510 N 93rd St		4A	03304 402/734-6957	Lynn R Parsons	724	366	297,187	55,344
Omaha	Salem Iglesia Luterana	4440 S 25th St	SP	4A	03301 402/571-7797 (402/571-6810)		185	75	49,807	0
Omaha	Shepherd of the Hills	6201 N 60th St		4A	03293 402/453-4080 (402/453-4081)	Michael S Knudson	881	153	167,974	21,995
Omaha	Trinity	6340 N 30th St		4A	03305 402/339-3742 (402/339-3742)	Warren J Riley	912	242	218,870	35,593
Ord	Bethany	118 N 19th		4A	10192 402/883-2513	Keith A Menter Robert P Rademacher	188	68	88,764	7,925
Orum	Immanuel	8 Mi W of Blair 1 Mi N of Hwy 91 PO Box 216		4A	10193 402/747-5411	Clifford R Hoper	172	60	27,560	5,381
Osceola	St Paul	Kennard NE 531 S Polk PO Box 725		4A	03331 402/772-4154	Brenda L Pielffy	435	146	63,645	18,388
Oshkosh	St Mark's	E 1st St & Ave E PO Box 545		4A	03424 402/265-2901 (402/265-2901)		409	80	51,562	5,558
Otoe	St John	PO Box 66		4A	03280 402/780-5688	E Gordon Jorgensen	128	49	29,100	4,070
Palmyra	Beautiful Savior	955 C St		4A	16272 402/339-3742 (402/339-3742)	Stanley D Kwicior	170	84	26,801	6,183
Papillion	Trinity	330 W Halleck St		4A	03306 402/385-3340	Norman K Nelson	1,756	625	289,949	53,221
Paxton	Trinity Evangelical	PO Box 68		4A	03425 402/673-4095	David B Larson	206	62	65,799	9,549
Pender	St Mark	302 S Norris Ave PO Box 580		4A	03362 402/385-2642		781	209	93,329	18,826
Pender	St Peter	4 1/2 Mi W Rt 3 Box 13		4A	03363 402/673-4325		165	78	48,300	7,500
Pickrell	Christ	5 Mi NE Rt 1 Box 60		4A	10202 402/329-6356 (402/329-6356)	Sheri B Lodel Gary S Larson Ruth C Larson Keith A Pearson	496	190	96,240	43,350
Pickrell	Zion	6 Mi E 2 Mi S RR 1 Box 23		4A	10203 402/396-3569		623	284	68,185	25,056
Pierce	Christ	506 S 2nd St		4A	03364 402/582-3650		354	97	47,800	9,280
Pierce	St Peter	PO Box 307		4A	03365 402/487-2754	Charlotte A Anderson Scott J Anderson Thomas P Olson	170	41	27,351	3,049
Plainview	Our Saviors	108 N 1st St PO Box 458		4A	10205 402/296-2662		417	130	99,154	25,003
Platts Center	Zion	Rt 17 Mi NE Rt 1		4A	03332 402/656-4815 (402/656-3016)		125	58	22,034	11,823
Plattsmouth	Hosanna	700 S 18th St		4A	07758 402/755-2728	John W Plowman	322	115	61,697	5,086
Plymouth	Peace	72165 573rd Ave		4A	10206 402/879-4487 (308/879-4487)	Mary A Frohs	210	77	42,920	12,271
Polk	Trinity	120 S Poplar PO Box 199		4A	03404 402/331-5510 (402/593-7416)		139	39	19,744	2,000
Ponca	Salem	2nd & Union Sts PO Box 316		4A	03366 402/337-0570		507	166	64,114	12,863
Potter	First	806 Sherman St PO Box 253		4A	03426 402/331-5510 (402/331-5510)		121	43	34,095	1,940
Potter	Messiah	5015 S 80th St		4A	03307 402/337-0570		1,451	331	263,600	37,335
Ralston	St John	310 W Broadway PO Box 806		4A	10206 402/328-2455	William Runaas Jr	487	188	75,335	4,730
Republican City	St Paul	3 Mi N PO Box 684		4A	10209 402/542-2217 (402/863-2573)		71	32	9,441	1,619
Rising City	First English	Alma NE 840 Butler		4A	03333 402/327-2726		190	50	29,068	7,665
Rosalie	Immanuel	PO Box 249		4A	03367 402/226-2831	William D Waterman	91	18	17,762	2,730
Rushville	Immanuel	3 Mi W 6 Mi S HC 65 Box 12		4A	10213 402/447-2404 (402/447-2404)	David W Collins III	81	38	23,676	3,783
Ruskin	Bethany	B & Delaware St PO Box 68		4A	10214 402/542-2217 (402/542-2217)		209	98	69,850	10,444
St Edward	Salem	8 Mi NE Rt 1 PO Box 428		4A	03339 402/352-3550 (402/352-3550)	Donald R Legacie	70	63	20,729	1,150
St Paul	St Mark	Newman Grove NE 1306 Howard Ave		4A	10220 308/879-4487 (308/879-4487)	Larry F Lepper	252	85	76,928	9,196
Schuyler	St John's	821 Denver St		4A	03334 402/664-3131 (402/643-6116)	Susan M Butler Susan M Butler James A Miller	278	128	72,419	13,087
Scottsbluff	Calvary	17 E 27th St		4A	10221 402/664-3131 (402/643-6116)		973	200	180,188	18,463
Scrubner	St John	123 Crty Rd 16 Blvd E-mail: picton@honet.com		4A	03335 402/568-2632 (402/568-2632)	Susan M Butler Susan M Butler James A Miller	157	56	34,978	11,005
Scrubner (Ridgeley)	St John's Ridgeley	1258 Crty Rd 11 PO Box 249		4A	03336 402/643-6116 (402/643-6116)		214	72	40,009	8,090
Scrubner	United	PO Box 249		4A	03337 402/643-6116 (402/643-6116)		325	88	76,157	4,888
Seward	Faith	1245 N 2nd St		4A	10224 402/356-2661 (402/356-2017)		327	135	86,281	24,187
Shickley	Stockholm	3 Mi SW PO Box 94		4A	03406 402/356-2661 (402/356-2017)		45	20	11,321	1,650

CONGREGATIONS

CITY/TOWN	CONGREGATION	LOCATION MAILING ADDRESS	STATUS LANGUAGE REG./SYNOD	LD. NUMBER	PHONE NO. (FAX NO.)	PASTOR(S)	MEMBERSHIP BAPT. AV. ATT.	CURR. EXPENSES	BENEV.
NEBRASKA — continued									
Sidney	Holy Trinity	2305 San Marino Rd PO Box 293		4A 03427	308/254-3124	Mary A Frohs	861 188	137,813	21,168
Smithfield	Hope	74094 Rd 436		4A 10226	308/472-5014	Kevin L Mackey	472 161	81,384	19,455
Snyder	Immanuel	PO Box 115		4A 03338	402/664-3131	Susan M Butler	45 14	8,789	1,915
South Sioux City	First	3601 Dakota Ave PO Box 115		4A 03368	402/494-5461	Dale L Jirousek	1,098 265	188,935	15,618
Spencer	Our Saviour's	PO Box 306		4A 03369	402/589-1126	Jerry A Gilbreath	204 75	42,996	1,575
Stamford	Trinity	Corner of Webster and Platte Box 115		4A 03407	308/868-2463	Thalia A Woodworth	171 75	51,544	8,730
Stanton	St Luke's	PO Box 55		4A 03370	402/396-3569	Gary S Larson Ruth C Larson	124 49	27,730	8,150
Sterling	St John	440 Ohio St PO Box 189		4A 10229	402/866-6271	Doyle G Karst	491 176	81,682	18,666
Stromsburg	Calvary	Rt 2 NW - Swede Home RR 2 Box 36		4A 03340	402/784-5981		218 68	64,344	22,916
Stromsburg	Salem	610 Commercial PO Box 354		4A 03341	402/784-2851	Keith A Brozek	405 136	72,675	22,348
Superior	Our Redeemer	505 N Kansas St		4A 03408	402/225-4202	Michael W Osberg	64 21	16,342	3,000
Superior	Salem	7 1/2 Mi N Hwy 14 RFD 2 Box 31		4A 10235	402/225-4207	Michael W Osberg	391 128	70,150	25,492
Sutherland	Grace	PO Box 40 Hershey NE		4A 03429	308/388-2240	Margaret Rasmussen Olson	325 63	38,424	6,155
Sutton	Zion	204 N Main Ave PO Box 704		4A 03409	402/773-4548		239 80	37,608	5,252
Syracuse	Christ	5 Mi E 3 Mi S PO Box 246		4A 10236	402/264-2425	William A Dressen	98 36	24,134	4,173
Syracuse	Luther Memorial	Talmage NE 1162 Mohawk St PO Box L		4A 10237	402/269-2360 (402/269-3261)	Aprille Stedfeld Thomas Bruce E Thomas	767 301	166,622	27,437
Talmage	Faith	PO Box 246		4A 10238	402/264-2425	William A Dressen	216 96	54,363	9,236
Tekamah	Emmanuel	210 S 12th St		4A 03343	402/374-1337	Dawn Flink Silvius	722 145	110,501	31,337
Uehling	St Paul	Hwy 97 and 6th St PO Box 1		4A 03344	402/567-2366	Dianne S Picton	132 41	26,501	9,396
Valley	St Mark's	115 W Meigs St		4A 03308	402/359-2315	Clayton O Skurdahl	398 161	99,300	11,379
Verdon	St Mark's	3 Mi SE Rt 1 Rt 1 Box 116		4A 03283	402/885-2513	Mark D Hasty	238 50	18,000	3,500
Wahoo	Bethlehem	8th & Sycamore Sts 504 W 8th St		4A 03345	402/443-3160	R Kent Morse	775 195	137,950	24,017
Wahoo (Swedeburg)	Grace	6 Mi S Rt 2 PO Box 528		4A 03342	402/685-2180	Debra L Meuter	69 28	24,235	1,290
Wekefield	Salem	Ceresco NE 411 Winter St PO Box 39	SP	4A 03371	402/287-2881	Rick C Danforth	777 176	95,541	33,125
Walton	Grace	PO Box 262		4A 03284	402/489-6693 (402/489-8693)	Edwin H Wicks	144 68	65,680	5,238
Wausa	Thabor	PO Box 215		4A 03372	402/586-2533	D Peter Friberg	621 199	96,090	42,117
Wayne	Our Savior	421 N Pearl St		4A 30285	402/375-2899 (402/375-4876)	Martin J Russell William A Koeber Jr Paul E Judson	1,191 438	313,179	69,955
West Point	Grace	104 S Colfax St		4A 03346	402/372-2050	Carl E Kramer	762 226	132,875	45,305
Wilber	First	204 S School St PO Box 458		4A 03285	402/821-2846	James C Helgren	314 121	57,000	5,002
Winside	Trinity	PO Box 307 Pilger NE		4A 03375	402/396-3569	Gary S Larson Ruth C Larson	234 60	24,529	3,043
Wisner	Christ	517 8th St PO Box 266		4A 03376	402/529-6285	Alan L Baglien	343 134	68,496	11,082
Wolbach	Trinity	600 Center Ave PO Box 37		4A 03410	308/246-5638 (308/246-5243)	Marsha L Jark-Swain	301 70	37,868	2,272
Wymore (State Line)	Immanuel	9 Mi S RR 1 Box 124		4A 10251	402/674-3171	David A Strommen	292 116	44,300	13,309
Wymore	Our Savior	404 N 11th St		4A 10252	402/645-3536		340 121	58,831	5,878
York	First	1211 E 14th St		4A 03286	402/362-3063	Richard A Woolard	351 188	112,673	15,977
Yutan	St John Evangelical	1007 2nd St PO Box 10		4A 03347	402/625-2656	Neil A Vik	701 175	110,588	21,379

NEVADA

Carson City	St Paul's Lutheran Family Faith	1201 N Saliman Rd		2A 05147	775/682-3020	Stanley Pesis	489 189	112,624	10,906
Elko	Faith	777 Sage St		2A 30326	775/738-1774 (775/778-6953)	Dick L Wright	147 56	63,178	10,967
Henderson	Christ the Servant	2 S Pecos Rd		2D 07786	702/283-0802 (702/270-2535)	Phillip A Hausknecht	559 252	131,547	13,345
Las Vegas	Calvary	800 N Bruce St PO Box 1380	SP	2D 13853	702/649-7768		150 65	76,838	15,684
Las Vegas	Christ	111 N Torrey Pines Dr		2D 13854	702/870-1421 (702/876-8351)	Ronald C Bessert	1,607 427	266,945	22,418
Las Vegas	Community	3720 E Tropicana Ave		2D 13855	702/458-2241 (702/458-2182)	Raymond D Christenson Benjamin B Bergren Phillip J Shuart Lois A Shuart	3,141 1,543	1,018,092	101,898
Las Vegas (Spring Valley)	Good Samaritan	6500 W Flamingo Rd		2D 07483	702/873-3589 (702/873-8437)	Thomas J Sturtelberg	702 250	143,800	7,700
Las Vegas	Holy Spirit	6670 W Cheyenne Ave		2D 07740	702/645-1777 (702/645-8107)	Paul E Hansen	591 296	207,898	24,576
Las Vegas	New Hope	c/o Rev Donald E Liles 2251 N Rampart Blvd PMB 183	F	2D 30471	702/883-4673		0 0	0	0
Las Vegas	Reformation	580 E St Louis Ave		2D 05208	702/732-2052	Charles W Bowker	212 115	128,902	20,428
Las Vegas	St Andrew	8901 Del Webb Blvd		2D 30117	702/255-1990 (702/255-1919)	Stephen B Knudsen	379 283	171,315	28,895
Las Vegas	The Lakes	8200 W Sahara Ave		2D 16449	702/363-2515 (702/233-3610)	Thomas J Unmacht	556 272	168,923	12,000
Reno	Faith	2075 W 7th St		2A 13942	775/747-3246	Ruth M Peterson	534 140	119,154	5,154
Reno	Holy Cross	4895 S McCarran Blvd PO Box 71137		2A 07583	775/827-4822	T Scott Minke	304 108	112,454	3,681
Reno	Lutheran Church of the Good Shepherd	501 California at Arlington 357 Clay St		2A 05131	775/329-0696 (775/329-0703)		834 302	311,069	41,455
Sparks	Lord of Mercy	3400 Pyramid Way		2A 05142	775/358-7863 (775/358-4572)	Ronald M Rentner	361 150	80,463	7,878

CITY/TOWN	CONGREGATION	LOCATION/ MAILING ADDRESS	STATUS LANGUAGE REG./SYNOD	LD. NUMBER	PHONE NO. (FAX NO.)	PASTOR(S)	MEMBERSHIP		CLER. EXPENSES	SERV.
							BAPT.	AV. ATT.		
NEW HAMPSHIRE										
Amherst	Messiah	303 Rt 101 PO Box 488 E-mail: messiah@nh.ultranet.com		7B	16351 603/673-2011 (603/673-7707)	Hans R Amesen	184	93	86,331	17,412
Berlin	St Paul	101 Norway St 03570		7B	10291 603/752-1410 (603/752-3353)	C Conway Stone	310	83	80,916	10,025
Claremont	Prince of Peace	Rt 103 W Claremont PO Box 1334 E-mail: 03743-1334		7B	20176 603/224-0277	Earl D Werdelin	163	56	71,733	3,481
Concord	Concordia	211 N Main St 03301		7B	03526 603/447-1848	Bruce W Meyer	282	80	76,608	4,175
Conway	The Lutheran Church of the Nativity Community	US Rt 302 60 River St PO Box 1588 98 Main St PO Box 450 E-mail: lutheran.center@dartmouth.edu		7B	30074 03246 03748-0450	John H Criley Jr	284	79	85,876	15,788
Enfield	Our Savior	5 Summer St E-mail: shepherd@worldpath.net		7B	16115 603/632-4647	Michael G Fonner	238	81	69,307	9,840
Hanover	Good Shepherd	2238 Parade Rd E-mail: shepherdc@worldpath.net		7B	07630 603/643-3703	Robert R Robb	229	123	127,481	23,120
Laconia	Gethsemane	65 Sagamore St 03104		7B	07658 603/528-4078	M Henry Pawluk Theresa Rosholt Bianchi John R Spangler Jr	244	122	62,586	910
Manchester	Christ the King	3 Lutheran Dr E-mail: ctk@ecunet.org		7B	16400 603/892-6142 (603/892-7018)	John R Spangler Jr	563	178	140,891	37,110
Nashua	Holy Trinity	Fox Point Rd & Spaulding Tpke 22 Foxrun Rd E-mail: holytrinitylutheran@juno.com		7B	03531 03801 603/436-1704 (603/436-1704)		424	173	162,202	15,300
Rindge	Advent	Swan Pt Rd c/o Rev Ronald J Fournier PO Box 153 E-mail: CRR600@top.monad.com		7B	07750 03461 603/899-3095	David E Yasenka	146	42	65,000	1,800
Salem	Triumphant Cross	171 Zion's Hill Rd 03079		7B	03532 603/893-0305 (603/893-0305)		363	145	129,588	6,496

NEW JERSEY

Aberdeen	Cross of Glory	95 Cambridge Dr 07747-2228		7A	03735 732/583-1118 (732/583-1311)	Gary E Costa	345	93	105,283	12,116
Absecon	Reformation	630 Biscayne Ave E-mail: lutheran@monmouth.com		7A	03773 609/652-8431 (609/652-0367)	G Andrew Engelhart III	519	83	84,424	3,850
Allendale	Calvary	165 W Crescent Ave E-mail: Cal_Luth@usa.net		7A	10280 201/327-4786 (201/327-4786)	Bruce W Bassett Jr	421	103	137,242	27,343
Asbury Park	Atonement	809 Heck St E-mail: Atonechrh@aol.com		7A	03708 732/776-5727 (732/776-5727)		331	97	112,048	30,325
Atlantic City	St Andrew's by the Sea	PO Box 1567 E-mail: CSNesset@juno.com		7A	03774 609/345-4407 (609/345-4407)	Scott D Nessel	82	40	81,527	18,385
Audubon	Holy Trinity	White Horse Pk & Lafayette Rd 18th St & Central PO Box 296 E-mail: 08106		7A	03738 609/494-2890 (609/494-2890)	John E Pearce	410	79	84,458	5,246
Barnegat Light	Zion	Ave C & W 37th St 08006-0296		7A	03775 201/339-3685		120	60	73,422	4,857
Bayonne	Grace	43 W 37th St 07002-2906		7A	03610 08722-4099		266	32	46,507	2,508
Beachwood	St Paul	130 Cable Ave 07747-2228		7A	03709 732/349-0871 (732/818-1940)	John C Pfisterer	1,121	253	218,529	65,003
Belleville	Bethany	262 Joralemon St 186 New St 07109		7A	03612 973/759-1555 (973/895-3317)	Nancy S Moore	214	72	72,849	4,200
Bergenfield	St Matthews	173 N Washington Ave 07621-1739	AM FI	7A	20177 201/385-5798 (201/384-1261)	Frederick H Schoenfeld	209	90	121,000	5,100
Berlin	Holy Communion	442 Rt 73 E-mail: hcl@cybarenet.net		7A	03739 856/767-0650 (856/767-7639)	Mary Y Robinson	587	160	145,279	27,907
Bogota	Trinity	167 Palisade Ave 07603		7A	20178 201/487-3576	David J Meyers	340	100	185,178	9,163
Brant Beach	Holy Trinity	59th St & Long Beach Blvd 5800 Long Beach Blvd E-mail: holytribi@juno.com		7A	03776 609/494-6888 (609/494-2256)	Jeffrey W Elliott	443	201	120,926	82,271
Brick Town	St Thomas	135 Salmon St 08723		SI	7A 03710 732/477-5533 (732/477-5013)	John M Elstad Nancy E Thomas	1,056	301	297,858	30,080
Bridgeton	Christ	35 Bank St 08302		SP	7A 03777 856/451-4125 (856/451-2002)		266	80	81,370	6,662
Budd Lake (Mt Olive Township)	Abiding Peace	305-311 US Hwy 46 07828-2804		7A	03603 973/691-9393 (973/691-9392)		254	65	70,198	12,651
Burlington	Holy Trinity	Mount Holly & Rancocas 1308 Mount Holly Rd 909 N 26th St E-mail: ChristusLCC@aol.com		7A	03740 609/387-1202	Harald Peeders	584	180	128,081	19,548
Camden	Christus	909 N 26th St E-mail: ChristusLCC@aol.com		7A	03742 856/968-0153 (856/968-0153)	Philip C Hirsch Lee M Miller II	335	128	116,770	6,050
Camden	Grace	State & 4th Sts PO Box 3346 E-mail: 08101		SP	03744 609/963-3547 (856/964-8786)	Margaret E Herz-Lane	284	58	76,563	2,114
Camden	New Life	Thurman & Norris Sts PO Box 3346 E-mail: 08101-3346		7A	07895 609/963-4279 (856/964-8786)	Mona F Fitch-Ziyad	128	40	54,000	400
Cape May	Cape May Evangelical	509 Pittsburgh Ave 712 Roosevelt Ave 07008		7A	07515 732/541-8955 (732/541-8955)	Ronald C Nelson	173	111	77,563	5,075
Carteret	Zion	712 Roosevelt Ave 07008		7A	03640 732/541-8955 (732/541-8955)		156	40	53,957	2,749
Chatham	Gloria Dei	300 Shunpike Rd E-mail: GLuthChur2@aol.com		7A	03841 973/635-5889 (973/635-3605)	Robert O Kriesat	327	60	208,369	9,458
Cherry Hill	St Michael	601 N Kings Hwy 08034		7A	03748 856/867-0973 (856/755-1247)		630	200	0	0
Clifton	First	1337 Van Houten Ave 07013		7A	03677 973/777-2617 (973/777-2617)		459	172	182,251	32,473
Collingswood	St Paul's Evangelical	832 Park Ave E-mail: mahoffmansts@juno.com		7A	03749 908/276-2418 (908/276-2419)	Mark A Hoffman	247	101	155,338	5,000
Cranford	Calvary	108 Eastman St 07016-2122		7A	03642 908/276-2418 (908/276-2419)	George W Freyberger	779	165	257,602	38,992
Cresskill	Our Saviour	Park & County 121 Park Ave 10 Knoll Dr E-mail: 07626		7A	03678 973/625-0770 (973/625-0770)	John D Larson	159	43	68,363	1,200
Denville	Prince of Peace	10 Knoll Dr E-mail: 07626		7A	10343 973/625-0770		75	48	32,876	3,583
Dorothy	Bethlehem	12th Ave PO Box 214 E-mail: 08317		7A	03778 609/476-2707		124	33	23,453	2,538
Dover	Trinity	123 E Blackwell St E-mail: tlc.pastorpc@worldnet.att.net		7A	03643 973/366-2821 (973/366-7774)	Cheryl L Johnson	629	203	211,608	61,225
Dover Township	Holy Cross	1500 Hooper Ave 08753-2225		7A	03734 732/255-4455 (732/864-0476)	Ralph W Holjmin	1,530	354	284,358	20,500
Dumont	Our Redeemer	344 Washington Ave E-mail: 07628-1523		7A	03879 201/387-8484 (732/864-0476)	James H McKinley	329	105	118,994	8,506
Dunellen	St Luke	284 New Market Rd 08812-1691		7A	03844 732/968-4447 (732/424-8942)	Richard A Mathisen	470	98	114,618	10,134
East Brunswick	Nativity	552 Ryders Ln E-mail: 08818-2897		7A	03711 732/257-7745		414	96	138,526	19,487
East Orange	Holy Trinity	153 Glenwood Ave E-mail: 07017		7A	07477 973/878-1484	Rodwell G Thom	259	60	148,904	9,365
East Windsor Township	St Paul	79 One Mile Rd Ext E-mail: 08520		7A	03715 609/448-1113 (609/448-8482)	James R Egan	638	197	181,498	83,027
Edison	Our Savior's	50 Calvert Ave E E-mail: 08820		7A	10461 732/549-6054	Richard C Brunsel	379	99	115,786	20,634
Edison	St Paul	445 Old Post Rd E-mail: 08817		7A	03645 732/287-0888 (732/287-1992)	John C Fischer	668	139	140,487	26,345

CITY/TOWN	CONGREGATION	LOCATION/ MAILING ADDRESS	STATUS LANGUAGE REG./SYNO	LD. NUMBER	PHONE NO. (FAX NO.)	PASTOR(S)	MEMBERSHIP AV. ATT.	CURR. EXPENSES	BENEV.			
NEW JERSEY — continued												
Edison	St Stephen	120 Pleasant Ave		7A	03646	732/738-0887	Anna Kalandova	275	70	100,563	10,977	
Egg Harbor City	Zion	312 Philadelphia Ave		7A	03779	609/965-1813 (609/965-6118)		454	171	131,320	75,925	
Elizabeth	St Mark	908 E Jersey St		LA SP	7A	03649	Oiga I Rivera	281	51	34,205	1,641	
Elizabeth	St Paul	83 Galloping Hill Rd		7A	03850	908/289-6280 908/289-4756 908/351-0294 908/351-1114	Frederick G Neidertiser	141	49	108,046	9,790	
Elmer	Emanuel	409 Cohansey Friesburg Rd		7A	03780	856/451-6959	Edgar G Wikar	287	120	94,837	17,660	
Fairview	Trinity	295 Hudson Pl		7A	03681	08318-2943 201/941-5755 (201/945-3678)		117	60	87,185	11,314	
Florham Park	Good Shepherd	160 Ridgedale Ave		7A	03651	973/377-7425		281	75	90,895	10,290	
Folsom	St James	1341 Mays Landing Rd		7A	03781	609/581-4488	Michael D Edwards-Ronning	332	90	77,254	2,262	
Fort Lee	Advent	121 Bridle Way		7A	03691	201/224-4342	Linda-Sue Larson	74	26	61,458	6,917	
Freehold	Grace	200 Park Ave		7A	03713	732/462-5122 (732/308-0620)	J Francis Watson	445	85	131,603	8,154	
Freehold	Hope	Adelphia Rd & US Rt 9 211 Elton-Adelphia Rd		7A	10367	732/462-7545 (732/462-7555)	Patricia S Medley	947	181	243,399	35,797	
Garfield	Zion	111 Midland Ave		7A	05544	973/546-9654 (973/746-4018)	Paul L Brndjar	266	81	105,000	14,050	
Glen Rock	Good Shepherd	Rock Rd & Ackerman 233 S Highwood Ave		7A	03682	201/444-6598 (201/444-6516)	Roger W Spencer	758	180	230,144	211,969	
Guttenberg	St Peter and St Paul	6823 Jackson St		SL	7G	05543	201/889-8263 (973/746-4018)		66	20	57,000	3,700
Hackensack	St Mark	80 Grand Ave		7A	03683	201/342-5630		111	29	56,159	4,788	
Haddonfield	Our Savior	Wood Ln & Wayne Ave 204 Wayne Ave		7A	03751	856/429-5122 (856/429-7245)	Louis W Dunkle	1,340	302	226,904	61,358	
Haddon Heights	Ascension	4th & Highland 534 4th Ave		7A	03752	856/547-6669	Jack Slotterback	559	124	91,227	8,919	
Hamilton	St Mark	350 White Horse Ave		7A	03730	609/585-7087 (609/585-7095)	Jesse G Houck III	547	135	158,854	21,395	
Hamilton Square	Resurrection	4315 Nottingham Way		7A	03714	609/586-3355	Russell C Gromest	379	113	103,069	14,856	
Hasbrouck Heights	Holy Trinity	Burton & Hamilton		7A	03684	201/288-6889 (201/288-6889)		269	84	122,310	24,797	
Hillsborough	Falth	545 Amwell Rd		7A	03675	908/369-3201	Walter J Wagner	726	187	151,606	20,924	
Hillside	Calvary	1482 Maple Ave		7A	03653	973/923-9321 (973/923-4949)	Nancy L Ruckert	101	38	65,845	9,646	
Hoboken	St John the Baptist	300 Bloomfield St		7A	20287	201/656-7634 (201/656-6781)	Triffl L Felske	220	50	83,090	2,910	
Hoboken	St Matthew-Trinity	57 8th St		7A	07222	201/659-4499 (201/217-8198)		348	84	139,851	39,872	
Holmdel	Good Shepherd	112 Middletown Rd PO Box 452		7A	03737	732/842-4596 (732/842-4596)	Michael C Gebhart	418	136	171,135	48,529	
Hunterdon County	Living Waters	c/o Rev D Richard Garrison 60 Redwood Ter Flemington NJ		7A	30283	908/284-9455 (908/284-9113)		85	50	92,610	12,666	
Irvington	Redeemer	134 Prospect Ave		7A	03618	973/374-9377 (732/396-0866)	Henry E Dierk	214	47	67,470	0	
Jersey City	All Nations	432 W Side Ave 85 Boyd Ave		SP	7A	07812	201/432-1050 (201/333-6254)	John F Backe	75	32	57,605	3,789
Jersey City	Bethany	2015 Kennedy Blvd		7A	03620	201/432-8773		92	32	67,544	1,601	
Jersey City	Christ Our Saviour	15 Brinkerhoff St		7A	07456	201/332-1179		237	45	0	3,500	
Jersey City	Grace	982 Summit Ave		7A	20286	201/653-5311	Glenn L Boisclair	95	64	75,610	4,876	
Jersey City	Redeemer	37 Warner Ave 39 Warner Ave		7A	03624	201/433-1836		178	56	85,715	2,178	
Jersey City	St John	155 North St		7A	03604	201/798-0540 (201/795-5141)	Clemens I Reinke	307	93	149,087	17,117	
Jersey City	St Matthew	83 Wayne St		7A	03626	201/432-9319 (201/833-0216)	Thomas D Gable	183	52	83,741	6,150	
Jersey City	St Paul	440-8 Hoboken Ave		7A	03627	201/963-5518 (201/420-5978)	Phillip M Johnson	257	105	178,754	27,870	
Jersey City	Trinity	195 Claremont Ave		7A	10395	201/435-9807	Frederick J Bryant Jr	209	68	81,827	4,409	
Jersey City	Zion	1799 Kennedy Blvd 10 Terhune Ave		7A	03629	201/432-8145		58	25	40,395	2,079	
Keamy	First	65 Oakwood Ave		7A	03609	201/991-1623 (201/955-1246)	Margay J Whitlock	139	51	77,979	4,532	
Kendall Park	Christ the King	3330 Hwy 27		7A	03712	732/297-1200 (732/297-1200)	G Fred Schott III	180	86	90,821	6,028	
Keyport	Gethsemane	60 Maple Pl at Main		7A	03716	732/264-8078	Matt A Thiringer	485	123	83,453	9,352	
Lakewood	Immanuel	Central & Monterey 20 Monterey Cir		7A	03717	732/363-1599 (732/363-1599)	Paul Weidknecht Jr	591	85	120,000	13,500	
Lavallette	Falth	1801 Grand Central Ave		7A	03719	732/793-8138	Brett W Ballenger	201	66	74,441	6,090	
Lebanon Township	Spruce Run Evangelical Lutheran Zion Church	442 W Hill Rd		7A	03668	908/537-4824	Gary V Ettlmyer	399	124	115,871	11,868	
Leonia	Holy Spirit	313 Woodland Pl		7A	10403	201/947-1332 (201/928-0258)	A Lee Fjordbotten	133	41	94,843	1,996	
Linden	St Paul	45 E Elm St at Moore Pl		7A	03654	908/486-4090	Hobart C Utter Jr	165	44	61,593	3,837	
Lindenwold	Good Shepherd	120 White Horse Pike		7A	03754	609/784-2214	Jeffrey B Ziegler	245	75	74,425	2,802	
Little Egg Harbor	Good Shepherd	500 Mathistown Rd		7A	07373	609/296-3585 (609/296-3585)	Jeffrey D Miller	489	149	87,920	4,856	
Long Valley	Zion	11 Schooleys Mountain Rd PO Box 243		7A	03655	908/876-3547 (908/876-3947)	Peter H Froehke	476	133	176,212	22,017	
Magnolia	Holy Trinity	Warwick Rd & Evesham Ave 201 N Warwick Rd		7A	03755	856/784-1382	David L Stoner	310	118	99,885	9,569	
Manahawkin	Holy Spirit	333 N Main St		7A	03792	609/597-2696	Rudolph M Schneider	581	178	140,341	15,596	
Manasquan	Holy Trinity	6 Osborn St		7A	03720	732/223-0533 (732/223-8889)	Steven D Olson	1,104	316	285,420	44,605	
Maple Shade	Holy Trinity	26 S Forkland Rd		7A	03756	856/779-1612	Mary V Olson	836	153	175,862	17,628	
Marlton	Prince of Peace	Rt 70 & Cooper Ave PO Box 429		7A	03757	856/983-0607 (856/797-1183)	Carl E Joecks Richard W Overcash Ingrid A Fath	1,239	317	309,505	76,455	
Maywood	Lutheran Church of the Redeemer	Maywood & Taptin Ave		7A	03686	201/845-8779 (201/845-8937)	Peter S Hoyer	163	53	117,036	22,025	
Mendham	Grace	85 E Main St		7A	10414	973/543-7595 (973/543-7336)	Carol A Petersen	251	104	137,303	51,602	
Middletown	King of Kings	Cherry Tree Farm & Harmony Rd		SI	7A	03721	732/671-3348 (732/708-5531)	William A Hanson Gregory P Dzwonczyk	1,832	430	268,728	7,224
Millville	St Paul	3rd & Mulberry Sts 301 N 3rd St		7A	03782	856/825-3008	Raymond J Elborson	457	81	103,984	12,804	
Montclair	First	153 Park St		7A	03630	973/744-6043 (973/744-2287)	Susan E Nagle	406	130	197,252	24,339	

CONGREGATIONS

CITY/TOWN	CONGREGATION	LOCATION/ MAILING ADDRESS	STATUS LANGUAGE REG./SYNO	LD. NUMBER	PHONE NO. (FAX NO.)	PASTOR(S)	MEMBERSHIP		CURR. EXPENSES	GENEV.
							BAPT.	AV. ATT.		
NEW JERSEY — continued										
Moorestown	St Matthew	318 Chester Ave E-mail: rbsmic@juno.com	08057	7A	03758 856/235-2055 (856/235-8172)	Gordon L Huff	898	213	240,320	74,899
Morristown	St Mark	100 Harter Rd	07960-5903	7A	10421 973/538-3939 (973/538-6223)	William H Schutz	267	90	98,217	9,784
Mount Ephraim	Spirit of Hope	74 E Kings Hwy E-mail: lamataz@bellatlantic.net	08059	7A	30383 856/931-4746	David A Oppold	143	71	85,206	5,284
Mount Holly	St Paul	910 Marne Hwy Rt 16 E-mail: stpaulslutheran@aol.com	08060-2666	7A	03760 609/267-0740 (609/267-3798)	David B Jost	1,013	332	324,960	58,330
Neptune	Redeemer	3531 State Hwy 33	07753-3003	7A	10424 732/922-2757	Randall J Steinman	238	60	75,800	5,780
Newark	Ironbound Lutheran Mission	c/o Ms Maristella Frelberg Mr Maocir Weirich 266 New York Ave 333 Avon Ave	07105 07108	F 7A	30298 973/465-2259 (201/589-1631)		0	0	7,877	0
Newark	St John	333 Avon Ave	07108	7A	03632 973/824-1113 (973/824-1113)	Gary C LeCroy II	113	42	73,918	25,154
New Brunswick	Ascension	247 Somerset St	08901	7A	03722 732/545-4961 (732/545-4961)		159	22	74,480	3,678
New Brunswick	Emanuel	Kirkpatrick at New St 305 Kirkpatrick St River Rd & Virginia	08901-1901	7A	03723 732/545-2673 (732/545-2673)	Jeffrey C Eaton	404	112	223,635	39,628
New Milford	Gloria Dei	201 Ridge St	07846-2399	7A	03687 201/261-8422	Arthur C Pedersen	200	55	70,038	6,286
New Providence	Faith	524 South St E-mail: famfaith@bellatlantic.net	07974	7A	03656 908/464-5177 (908/464-2447)	Murdoch MacPherson Walter H Lichtenberger	815	262	363,083	187,381
North Arlington	Grace	223 Ridge Rd E-mail: gkimbball@bellatlantic.net	07031	7A	03688 201/991-2863		58	29	37,337	7,460
North Bergen	Bethany	1301 Kennedy Blvd E-mail: bethanyhch@aol.com	07047	SP 7A	03638 201/863-3638 (201/863-3697)	Carlos W Jarvis	121	85	59,814	1,277
North Bergen	Holy Trinity	4009 Liberty Ave	07047	7A	20273 201/867-7422	Larry David McCormick	53	20	40,000	0
North Caldwell	Holy Trinity Evangelical	103 Gould Ave	07006-4295	7A	03613 973/228-1230		62	38	46,313	4,461
North Plainfield	Holy Trinity	9 Mercor Ave Hillside & Vreeland	07060	7A	03664 973/667-0258 (973/667-6818)	Gunnar L Anderson Frederick L Lertz	212 323	70 74	111,289 102,629	13,861 16,325
Norway	Holy Trinity	158 Vreeland Ave E-mail: ht158vreeland@aol.com	07110-1619	7A	03634					
Oakland	Messiah	228 Ramapo Valley	07436	7A	03689 201/337-4900 (201/337-4534)	Jon D Knecht	260	65	94,297	21,432
Oaklyn	St Mark	1 E Haddon Ave	08107	7A	03761 856/854-7959 (856/854-1821)	Richard W Kitz	840	220	199,126	30,950
Ocean City	St John	1001 Central Ave	08226-3337	7A	03783 609/399-0798 (609/399-3874)	Mark P Bruesehoff	660	177	150,010	27,912
Old Tappan	Prince of Peace	106 Orangeburg Rd	07675	7A	03690 201/768-8691 (201/768-7064)	John C Holliday	264	69	92,826	14,954
Oldwick	Zion	Main & Church Sts PO Box 41	08858-0041	SI 7A	03657 908/439-2040 (908/439-9200)	Mark R Summer	538	175	166,145	42,007
Palmyra	Bethany	617 Morgan Ave	08065	7A	03762 856/829-2373	David F Confor	415	128	111,631	22,590
Paramus	Christ	357 Fairview Ave	07652-4632	7A	03605 201/262-0138 (201/262-7743)	Thomas G Sinnott IV	306	80	165,710	11,735
Paramus	The Church of the Savior	643 Forest Ave	07652-4999	7A	16177 201/261-0420	Russell A Shopland Peter A Olsen	388	126	311,939	28,476
Parlin	Messiah	3091 Bordentown Ave	08859	7A	03725 732/721-8493	Nancy A Nardi	106	45	50,000	5,526
Parsippany	St Andrew	335 Reynolds Ave	07054	7A	03673 973/867-6713 (973/867-5881)	Patricia P Olausen	211	80	138,174	13,727
Passaic	St John	140 Lexington Ave	07055-5243	GE 7A	03694 973/779-1166 (973/777-1081)	Ulrich M Keemss	325	75	154,325	18,833
Pemberton	St Mark	801 Pemberton-Browns Mills Rd PO Box 272 E-mail: stmarkpemberton@juno.com	08068-0272	7A	03771 609/894-2800	Karina Ramins	151	49	54,896	1,541
Pennsauken	Temple	5600 N Rt 130	08109-5399	7A	03763 856/663-7783 (856/486-0073)	James T Heckman	707	134	146,894	19,364
Pennsville	Lutheran Church of St Ambrose	443 S Broadway	08070-2650	7A	16112 609/678-6266 (609/678-3776)	Daniel A Congleton	342	73	83,033	14,391
Perth Amboy	Grace	600 New Brunswick Ave	08861-3695	7A	03658 732/826-3391 (732/826-2499)	H Wayne Brady	458	108	102,115	11,802
Perth Amboy	St John First	664 Amboy Ave	08861	7A	03659 732/442-2522		43	18	20,021	2,016
Phillipsburg	Grace	300 Roseberry St	08865-1634	7A	03660 908/859-0884	Peter A Olsen	474	113	148,906	52,294
Phillipsburg	St James	1213 US Hwy 22	08865-4102	7A	03661 908/454-2894	Gerald P Kramer	886	118	108,073	22,153
Phillipsburg	St John	278 Chamber St	08865	7A	03662 908/859-3711	Stephen E Seibel	444	98	97,022	7,828
Piscataway	All Saints	5205 Deborah Dr	08854	7A	03676 732/463-1510		348	81	117,670	15,505
Pitman	St James	400 Columbia Ave	08071-2314	7A	03764 856/589-1180 (856/256-1190)	Gary L Salmon	786	159	152,150	28,543
Plainfield	Cross of Life	1240 E 7th St	07062	7A	30038 908/755-6786		78	60	45,936	3,380
Pleasantville	Epiphany	Franklin & Tunis Ave	08232	7A	03784 608/641-3658	Neil Jaggie	338	85	115,054	29,369
Pompton Plains	Our Saviour	670 Pompton Tpke PO Box 403 E-mail: osc@webspan.net	07444	7A	03695 873/835-7350 (973/835-7540)	Mark A Hessman	326	88	119,863	14,292
Rahway	Zion	215 Elm Ave	07065-3220	7A	03665 732/388-1815 (732/574-2559)	G Richard Linderman	400	144	122,286	17,261
Ramsey	Redeemer	55 Wyckoff Ave	07446	7A	03696 201/327-0148 (201/825-2149)	Carol L Brighton	543	141	196,472	38,593
Red Bank	Holy Trinity	150 E River Rd	07701-2328	7A	03724 732/741-9241 (732/741-9241)	Stanley E Ellson	502	101	81,162	15,343
Ridgefield	Zion	941 Slocum Ave	07857	7A	03697 201/945-1873 (201/945-8427)	Valerie G Horlacher	198	40	92,942	4,443
Ridgefield Park	Christ	90 Mount Vernon E-mail: caustine@intac.com	07860-1715	7A	03698 201/641-8636	Charles M Austin	116	45	79,029	3,000
River Edge	Grace	925 5th Ave	07661	7A	03700 201/261-5415 (201/876-5864)	Stephen E Sweat	327	100	124,543	12,224
Riverside	Zion	218 Fairview St E-mail: lawleywood@aol.com	08075-3805	7A	03785 856/461-5100	Linda E Wood	424	84	88,719	15,777
Rockaway	Holy Trinity	508 Green Pond Rd	07866-4209	7A	10493 973/625-0110 (973/625-8074)	Norman J Haas	401	118	122,080	6,847
Runnemede	Trinity	200 E Clements Bridge Rd	08078	7A	03786 856/939-4411 (856/939-8699)	Edward C Schmidt	1,232	396	204,861	33,944
Rutherford	St John	145 Montmar Ave	07070-1719	7A	03701 201/438-0840 (201/438-5085)	Jeffrey L Walters	444	78	124,625	16,914
Saddle River	Zion	100 E Allendale Ave PO Box 322	07458-0322	7A	03702 201/327-0655	Albert H Heusmann III	451	82	134,722	9,205
Sea Isle City	Messiah	4200 Landis Ave	08243	7A	03785 609/283-2612	Henry A Ireland Jr	109	56	81,012	12,370
Secaucus	St Matthews	800 Roosevelt Ave	07094	7A	20284 201/865-4165	William C Moser	674	145	66,842	6,000
Somers Point	Grace	11 E Dawes Ave	08244	7A	03788 609/927-3082 (609/927-6672)	Jeffrey H Rickards	1,379	209	155,459	19,184
Somerville	Good Shepherd	300 Union Ave E-mail: ajwacker@aol.com	08876-2729	7A	03866 908/685-1660 (908/685-1667)	Jack A Denys	805	295	297,870	87,832
South Plainfield	St Stephen	3145 Park Ave	07080-5336	7A	03667 908/757-4474	Richard J Kesting	284	98	92,743	12,924
Sparta	Shepherd of the Hills	246 Woodport Rd E-mail: s_o_t_h@hotmail.com	07871-2626	7A	03703 973/729-7010 (973/729-1337)	Barry N Benson	598	214	149,300	12,800
Springfield	Holy Cross	639 Mountain Ave E-mail: hcchurch@aol.com	07081-2598	7A	20180 973/379-4525 (973/379-8887)	Joel R Yoss	423	236	455,245	26,050

CONGREGATIONS

CITY/TOWN	CONGREGATION	LOCATION/ MAILING ADDRESS	STATUS LANGUAGE REL./SYNOCD	LD. NUMBER	PHONE NO. (FAX NO.)	PASTOR(S)	MEMBERSHIP		CURR. EXPENSES	BENEV.	
							BAPT.	AV. ATT.			
NEW JERSEY — continued											
Stewartsville	First	154 N Main St PO Box 86 93rd St & 3rd Ave 289 92nd St		7A	03669	908/859-0220	John D Kleist	517	99	83,124	3,994
Stone Harbor	Our Saviour	08886-0086		7A	03787	609/388-3031	Glenn F Schoenberger	492	129	116,315	10,000
Succasunna	Redeemer	08247 Eyland & Unneberg Aves E-mail: risucsa@bellatlantic.net		7A	10520	973/584-6300 (973/584-6482) 908/273-3846 (908/273-9604)	William K Hollar Jr Michael C Linderman	644	248	317,755	28,570
Summit	St John	587 Springfield Ave 07901-4584		7A	03670	908/273-3846 (908/273-9604)	David W Jones Ronald R Miller	980	248	0	0
Tabernacle	Lord of Life	1 Winchester Ct 08088-9000		7A	07779	609/268-0262	David W Jones	744	269	156,628	34,457
Teaneck	Grace Evangelical	1200 River Rd 07666-2097		7A	20181	201/836-0994 (201/836-9172)	Ronald R Miller	444	75	180,150	22,573
Teaneck	Our Saviour's	70 Cedar Ln St Paul Church St 07666-4441		7A	10526	201/837-6105	George H Brand	77	36	72,640	1,776
Teaneck	St Paul	61 Church St 07666		7A	03704	201/837-3189 (201/833-0216)	Kathryn A Gulbranson	292	73	119,709	24,281
Tenafly	Trinity	426 Knickerbocker Rd PO Box 52 07670-0052		7A	03705	201/568-8821 (201/569-8748)	Thomas J Donahue	394	114	217,591	11,169
Trenton (Ewing)	Abiding Presence	2220 Pennington Rd 08638-1213		7A	03736	609/882-7759 (609/882-7933)	Boyce D Whitener Jr	420	155	143,240	25,368
Trenton	Advent	937 S Broad St E-mail: advent22@juno.com		7A	03726	609/599-1771		244	55	90,121	7,703
Trenton	Bethel	150 S Johnston Ave 08609-2331		7A	03727	609/587-0288		609	81	94,700	7,435
Trenton	Grace	Hillcrest & Reading 207 Hillcrest Ave 08618		7A	03728	609/393-0417	Ronald B Bagnall	95	46	58,475	17,041
Trenton	Lutheran Church of the Redeemer	189 S Broad St PO Box 2791 E-mail: evchris@juno.com	GE SP	7A	07161	609/396-2411 (609/396-2655)	Christopher Gentile	427	108	117,000	7,750
Trenton	St Bartholomew	1748 S Clinton Ave 1748 S Clinton Ave 111 Harding St 4401 Blackhorse Pike (Rt 42)		7A	03729	609/393-6060	Beth A Schlegel	157	47	61,487	5,507
Trenton	St John	08610-6216		7G	05554	609/392-6909	Richard G Newswanger	96	25	36,595	1,525
Turnersville	Apostles	08611		7A	03772	856/629-4228 (856/728-9186)	Elizabeth R Waid	451	139	108,954	27,945
Union	Christ	1359 Morris Ave at Sterling Rd 07083		7A	03671	908/686-0188	Cathy A Ludwig	111	30	54,525	5,787
Union	Holy Trinity	301 Tucker Ave 07083	SL	7G	05548	908/688-0714	Leah L Lavelle	397	89	93,912	9,396
Union City	Lutheran Church of St Matthew	2201 New York Ave PO Box 707 07087-0707	SP	7A	20183	201/887-2058 (201/867-2058)	Gus Vinajeras	150	114	82,389	2,288
Union City	St John	Palisade & 36th St Sand Hill Rd 383 Rt 515 Vernon NJ E-mail: holycounsel@nac.net	SP	7A	03635	201/863-6630	H Gerhardt Kugler	82	30	91,440	6,415
Vernon Township	Holy Counselor	07181		7A	07181	973/827-5251	James R Crouthamel	352	120	93,081	12,612
Villas	Holy Spirit	Bayshore at Washington 1220 Bayshore Rd 08251-2499		7A	03768	609/886-2414		323	60	58,971	2,020
Vineland	Redeemer	2384 E Landis Ave E-mail: redeemer@cyberenet.net		7A	03789	856/691-4278 (856/205-0664)	Daniel R Leslie	797	240	275,060	57,483
Warstown	Joy	6 Navajo Dr 08758-9056		7A	30042	609/698-3066	Janet C Gasborro	182	74	88,360	4,062
Warren Township	Advent	128 Stirling Rd 07059-5220		7A	30331	908/768-1568 (908/768-1568)	Thomas L Gotsch	121	48	119,169	10,725
Washington	St Luke	Rt 31 N PO Box 264 07882		7A	03672	908/689-1976 (908/689-0876)	Scott C Schantzenbach	375	117	116,693	13,543
Wayne	St Timothy	395 Valley Rd 07470		7A	03706	973/694-8316 (973/694-7316)	Robert M Mountenay Jr	424	168	154,371	28,678
Weehawken	Good Shepherd	98 Columbia Ave 07087	SP	7A	03636	201/863-2029	B Solano Richanta	98	70	69,156	3,238
Wenonah	Holy Nativity	3 Lenape Trl 08090-2097		7A	03767	856/468-5760 (856/468-1319)	Penelope A Hamilton	391	115	68,062	4,036
West Collingswood	St Luke	710 Collings Ave 08107		7A	03788	856/858-1819	Judith A Anderson	102	44	77,457	4,198
West Long Branch	Reformation	992 Broadway at Locust Ave 07764-1539		7A	03733	732/229-9180 (732/229-9187)	Alfred C Acer Penelope Pusateri Stechmann	976	160	215,255	21,688
West New York	Christ-St John	E-mail: lutheran@monmouth.com 6500 Bergenline Ave 07093-1698	GE SP	7A	07422	201/861-1889		242	76	93,538	1,595
Westville	St John	351 High St 08093-1109		7A	03769	856/456-4347 (856/456-4347)	Elizabeth O Farrera	357	96	104,321	15,683
West Windsor Township	Prince of Peace	177 Princeton Heights Rd Princeton Jct 08550-1625		7A	07190	609/799-1753 (609/799-0958)	R Gregg Kaufman David J Lose	525	200	237,160	60,281
Whiting	Christ	E-mail: popchurch@unifdial.com Crestwood Village 40 Schoolhouse Rd 08759-3025		7A	16047	732/350-0900	J Bert Carlson	480	217	173,525	58,121
Wildwood	Holy Trinity	2810 Atlantic Ave at Poplar 08260		7A	03790	609/522-5000	Alfred S Petril Jr	304	95	158,030	31,722
Williamstown	St John	970 S Main St E-mail: stjohnlutheran@snip.net		7A	03770	856/875-8742 (809/875-3320)		805	74	102,288	5,500
Willingboro	St Luke	Levitt Pky & Salem Box 2008 08046-2847		7A	03753	609/877-5067 (609/877-1921)		403	131	88,768	7,100
Woodbury	St Stephen	E-mail: STLUKE@RECOMNET.NET 230 N Evergreen 08096-1800		7A	03791	856/845-1747 (856/845-6939)	Christine R Regan	822	164	296,999	26,227
Woodcliff Lake	Christ	32 Pascaek Rd 07675-8399		7A	10558	201/391-4224 (201/391-0952)	G Raymond Mitchell	708	135	185,524	49,498
Wyckoff	Advent	777 Wyckoff Ave 07481-1523		7A	03707	201/891-1031 (201/891-7886)	George D Hanssen	487	137	185,445	53,420

NEW MEXICO

Alamogordo	Our Savior	1212 Washington Ave E-mail: osc@wazoo.com		2E	05453	505/437-2970	Michael R Struck	353	154	77,489	11,672
Albuquerque	All Saints	4800 All Saints Rd NW 87120-3110		2E	05498	505/898-3932 (505/792-1939)	Timothy J Thies	561	209	185,263	34,082
Albuquerque	Cross of Hope	8104 Taylor Ranch Dr NW E-mail: COHA@aol.com		2E	16222	505/897-0047 (505/898-0158)	Dale G Bauer	583	278	243,870	30,497
Albuquerque	Faith	10000 Spain Rd NE E-mail: faith@lobo.net		2E	13749	505/296-0762 (505/291-5576)	W Bruce Wilder Jr Luther M Mathsen Lester R Spies	2,518	867	729,453	92,229
Albuquerque	Holy Cross	6901 Wyoming NE E-mail: holycrosschurch@mindspring.com		2E	07482	505/821-4676	Aaron J Couch	405	181	147,612	29,615
Albuquerque	Messiah	11515 Lomas Blvd NE 87112		2E	13750	505/298-3311		144	60	79,161	1,000
Albuquerque	St Luke	9100 Menaul Blvd NE 87112-2233		2E	05491	505/299-2621 (505/271-2831)	Harold T Nilsson David E Cruson	993	257	491,933	71,890
Albuquerque	St Paul	1100 Indian School Rd NE PO Box 25001 87125	SP	2E	05492	505/242-5942	Larry A Wright Melinda J Wagner	1,855	318	354,132	74,666
Albuquerque	St Timothy	211 Jefferson NE 87108-1299		2E	05493	505/255-8001 (505/255-8001)	Jonathan H Holmer	538	167	150,178	26,955
Carlsbad	St Peter	1302 W Pierce St PO Box 216 88221-0216		2E	05460	505/887-3033	Dean B DeSelms	160	71	67,382	4,964
Clovis	Trinity	1705 W 21st St 88101		4D	14093	505/763-4816	Thomas C Wilson	158	85	74,251	9,286
Farmington	Trinity	1221 E 20th St 87401-4214		2E	05494	505/325-1179	Clifford R Hanus Linda C Hanus	334	128	96,376	7,073
Hobbs	Trinity	718 W Bender Blvd 88240		2E	05461	505/392-5407	Gerald N Kaskela	69	45	85,009	4,015
Las Cruces	Peace	1701 E Missouri E-mail: peace@zianat.com		2E	30003	505/522-7119	Steven P Loy	400	166	168,957	20,315

CONGREGATIONS

CITY/TOWN	CONGREGATION	LOCATION/ MAILING ADDRESS	STATUS LANGUAGE REG./SYNOD	LD. NUMBER	PHONE NO. (FAX NO.)	PASTOR(S)	MEMBERSHIP		CURR. EXPENSES	BENEV.	
							BAPT.	ATT.			
NEW MEXICO — continued											
Las Cruces	Trinity	2900 Elks Dr		2E	13852	505/523-4232 (505/523-9692)	Timothy R. Staden	406	170	106,096	21,815
Las Vegas	Peace	714 National PO Box 2576		2E	16245	505/425-8479		35	35	15,944	2,595
Los Alamos	Bethlehem	2390 North Rd		2E	05495	505/662-5151 (505/662-5151)	Edward L. Thomas	555	250	233,091	87,937
Los Lunas	Valley	3259 Hwy 47 PO Box 667		2E	13764	505/865-6169	Michael E. Ross	281	98	81,448	4,000
Rio Rancho	Community of Joy	PO Box 15518		2E	16435	505/771-8044 (505/771-0743)	Scott A. Hacker	95	85	69,405	9,801
Roswell	St Mark	2911 N Main St		2E	05458	505/623-0519	John W. Orwig	153	85	68,777	7,125
Santa Fe	Christ	1701 Arroyo Chamiso E-mail: xchurch@earthlink.net		2E	05496	505/983-9461 (505/984-8005)	Benjamin Larzels III	206	110	108,161	4,633
Santa Fe	Church of the Servant	2481 Legacy Ct		2E	16329	505/473-0826	Michael P. Rime	98	53	94,799	9,289

NEW YORK

Airmont	Christ	3 Church Rd		7C	03995	914/357-1003 (914/357-3066)	Kurt A. Hutchens	622	179	141,490	15,660	
Akron	St John	168 Main St		7D	10256	716/542-2880 (716/589-1547)		425	70	44,586	3,720	
Akron	Trinity	4809 S Newstead Rd		7D	10513	716/542-9828		407	95	58,097	11,972	
Albany	First	181 Western Ave 646 State St		7D	06954	516/463-1326		590	105	173,331	11,610	
Albany	Holy Spirit	57 Hurlbut St PO Box 9007		7D	07401	516/463-6224 (516/463-6224)		493	89	108,563	21,891	
Albany	St John	160 Central Ave		7D	06955	516/465-8574		765	144	203,313	45,953	
Alden	Town Line	1159 Town Line Rd		7D	10530	716/684-1467 (716/683-1684)	Frederick W. Kopp	1,015	250	133,969	14,239	
Altamont	St John	140 Maple Ave PO Box 770		7D	07049	516/861-8862 (516/861-8069)	Paula J. Gravelle	479	154	122,168	62,860	
Amagansett	St Michael's	Montauk Hwy PO Box 695		7C	03957	516/287-6351		143	38	66,872	1,200	
Amherst	Ascension	Burroughs Dr & Main 4620 Main St Snyder NY		7D	07044	716/839-1314 (716/839-1691)	Nancy A. Milleville	324	99	136,391	11,658	
Amherst	Friendship of Audubon	1280 N French Rd		7D	10264	716/688-5431		49	25	13,753	400	
Amsterdam	St Luke's Evangelical	24 Pine St		7D	07050	518/843-2401 (518/843-2401)	Janice C. Calazzo	575	83	60,027	4,324	
Amsterdam	Trinity	42 Guy Park Ave 41 Guy Park Ave		7D	07051	518/842-6691	William E. Siess	656	99	114,212	10,277	
Anram	St John	Cnty Rd 7 PO Box 97		7D	06957	518/329-0752		225	10	26,293	1,524	
Athens	Zion	102 N Washington St		7D	06958	518/945-1707	James A. Hulihan	342	66	72,267	6,342	
Babyton	Cross of Christ	576 Deer Park Ave		7C	03920	518/681-7245	Joanne A. Bond	1,819	275	198,105	42,384	
Baldwin	Bethlehem	1375 N Grand Ave		7C	10269	516/223-3400	Kimberly A. Wilson	252	72	105,271	3,082	
Baldwin	St Peter's	2332 S Grand Ave		7C	03921	516/223-1951 (516/223-1951)		590	135	316,399	27,784	
Baldwinsville	St Mark	2840 Cold Springs Rd PO Box 381		7D	06984	315/638-0406 (315/635-9047)	David J. Roppel	346	110	100,940	9,486	
Bay Shore	St Luke	3 Lawrence Ln		7C	03922	516/665-2554 (516/665-0385)	Kristian T. Baudler	308	121	116,705	7,832	
Bellmore	St John	2150 Centre Ave		7C	03923	516/785-4331	Laurie B. Cline	194	63	75,226	13,090	
Bemus Point	St Timothy	E Lake Rd Rt 430 PO Box 9190		7D	07121	716/286-7280	Jeffrey D. Silvermail	324	98	83,364	9,917	
Berne	St Paul	1732 Helderberg Trl E-mail: HelderbergLutheranParish@juno.com		7D	06959	518/872-1443	Janice C. Jensen	257	46	33,522	6,263	
Binghamton	Ascension	324 Clinton St E-mail: aluthch@juno.com		SL	7G	07667	607/797-5914 (607/770-6341)	James B. Vigen	395	120	78,421	4,018
Binghamton	Redeemer	72 Main St		7D	07105	807/722-1029	Thomas G. Olson	732	53	120,445	9,649	
Blasdell	First	66 Arthur Ave		7D	07015	716/825-3192	Raymond N. Fitch	478	103	86,022	6,435	
Blossom (Elma)	St Paul	360 Main St Elma NY		7D	07032	716/668-4320 (716/668-4320)	Carol L. Lanke	380	80	84,933	7,204	
Brentwood	Prince of Peace	800 Candlewood Rd		GE	7C	03924	516/273-5444 (516/273-5444)	Carl W. Leazer	428	69	80,635	1,265
Brewster	Trinity	Rt 6 between Camel & Brewster PO Box 12		7C	03996	914/279-5181 (914/279-5182)	H. Henry Maertens	1,023	159	163,824	13,572	
Bridgehampton	Incarnation	Montauk Hwy & Hayground Rd PO Box 643		7C	03925	516/537-1187	Rose Ann Vita	56	21	52,089	2,092	
Brocton	Salem	35 E Main St		7D	07122	716/792-4533	Jacqueline Rhodes (UM)	83	8	57,128	10,587	
Brunswick	Gilead	Rt 7.4 NE of Troy PO Box 28		7D	06960	518/279-9270	Frederick L. Shilling	177	75	81,765	3,739	
Buffalo	Cleveland Hill	Croseyville NY 261 Cleveland Dr		7D	10323	716/832-4121 (716/832-4121)	Robert C. Hutchinsch	284	100	79,570	2,375	
Buffalo	Grace	174 Cazenovia St		7D	07019	716/822-0553	Ruth E. Snyder	511	171	172,714	28,970	
Buffalo	Holy Trinity	1080 Main St E-mail: HTLCELCA@aol.com		ES	7D	07020	716/886-2400 (716/884-7505)	Charles D. Bang Valerie L. DeCathelinau	1,059	250	560,158	120,822
Buffalo	North Park	310 Starin Ave		7D	20190	716/836-2785	Susan M. Strouse	127	61	90,793	7,878	
Buffalo	Parkside	2 Wallace Ave		7D	07023	716/836-1981	John A. Buerk	550	135	187,838	8,439	
Buffalo	Resurrection	5 Doat St		7D	07025	716/892-2489 (716/892-1634)	Charles G. Biegner Jr John P. Saraka	641	168	212,034	41,145	
Camillus	St Michael	110 Hinsdale Rd PO Box 11		7D	06988	315/487-9360	Janet L. Fechner-Pelletier	768	170	132,857	52,026	
Canajoharie	St John-St Mark	Church St PO Box 275		7D	07427	518/673-2224	John E. Omans	668	93	75,861	12,616	
Canandaigua	Community of Hope	5250 Kepner Rd 58 N Main St		7D	30153	716/394-0235	Craig B. Swanson	152	69	88,618	4,905	
Castleton-on-Hudson	Trinity	70 Green Ave		7D	06961	518/732-7931 (518/732-7931)	James C. Doyle	265	75	73,164	5,105	
Cedarhurst	Incarnation	411 Bayview Ave E-mail: revaurand@hotmail.com		7C	10320	516/285-5323 (516/285-5323)	A. Elisabeth Aurand	119	42	53,290	2,037	
Central Bridge	Bethany	17 Church St PO Box 273		7D	07055	518/868-2868	Steffen A. Zehrhuus	647	60	55,036	7,859	
Central Nyack	St Thomas	2 Old Ox Rd		7C	20191	914/358-2068	Robert M. Bruckner	210	66	72,350	2,000	
Chappaqua	Our Redeemer	120 King St Box 365		7C	20192	914/238-8144 (914/238-8144)	Leigh W. Pezet	176	54	133,625	9,100	
Chatham	Emmanuel	19 Park Row		7D	06962	518/392-5981	Jack A. Wilder Jr	421	32	29,523	2,850	
Churchtown	St Thomas	3 MI S Claverack PO Box 137 Claverack NY		7D	06963	518/951-7129	Leslie L. Wilder	178	38	45,283	2,443	

NEW YORK — continued

CITY/TOWN	CONGREGATION	LOCATION/ MAILING ADDRESS	STATUS LANGUAGE REG/SYNOD	LD. NUMBER	PHONE NO. (FAX NO.)	PASTOR(S)	MEMBERSHIP BAPT. AV. ATT.	CURR. EXPENSES	BENEV.
Cicero	Faith	6142 Cicero Bridgeport Rd PO Box 1217		7D 16317	315/699-5224	James H Shaud	563 166	105,686	7,200
Clarence Center	St Paul Evangelical	7700 Goodrich Rd		7D 20194	716/741-2500	Rodney L Forrester	245 49	49,858	492
Clarence Center	Zion	9535 Clarence Rd PO Box 235		7D 07026	716/741-2656 (716/741-3451)	Randy P Milleville	887 288	149,710	25,791
Clay	Immanuel	4947 State Rt 31		7D 06987	315/699-7268	Mark W Allert	391 75	71,754	6,900
Clifton Park	Prince of Peace	4 Northcrest Dr E-mail: pop@albanyonline.net		7D 07348	518/371-2226 (518/383-3920)	F Charles Schwartz Jr	1,025 293	234,454	36,154
Cobleskill	Zion	70 E Main St E-mail: zcobys@juno.com		7D 07056	518/234-3381 (518/234-3381)	John P Seltzer	771 152	180,274	22,996
Cohocton	Zion	20 S Dansville St PO Box 419		7D 07076	716/384-5156		152 50	19,357	2,780
Commack	Holy Cross	53 Verbena Dr E-mail: zioncohocton@juno.com		7C 10330	516/543-6783 (516/543-7598)	George E Lutz	260 83	101,734	6,505
Coming	Emanuel	149 W William St		7D 07107	607/936-4268	Richard G Eddy	309 79	66,683	8,096
Cortland	Holy Spirit	Inter-Faith Ctr Calvert St & Prospect Tr 7 Calvert St		7D 06988	607/758-7296 (607/758-8780)	Donald M Wilcox	116 19	24,770	4,000
Croton-on-Hudson	Our Saviour	56 Cleveland Dr		7C 03999	914/271-4632	Rudolph K Davd	284 58	93,735	9,284
Crum Creek	Evangelical	Rt 2 St Johnsville 5 Monroe St St Johnsville NY		7D 07057	518/568-2924		19 9	6,003	550
Dansville	St Paul	21 Clara Barton St		7D 07077	716/335-5260	Randolph D Bishop	458 81	63,358	8,696
Deer Park	Ascension	33 Bay Shore Rd		7C 03926	518/667-4188	Dennis G J O'Rourke	2,825 394	294,199	49,998
Delhi	Immanuel	Andes Rd & Hwy 28 PO Box 68		7D 20196	607/746-2098	John H Krahn John E Priest	165 75	66,956	8,386
Depew	Lord of Life	1025 Borden Rd		7D 10324	716/668-8000 (716/668-8058)	Dean M Hunneshagen	436 134	114,262	7,530
Depew	Prince of Peace	2311 George Urban Blvd		7D 07027	716/685-2216 (716/685-1549)	James N Jerge	1,237 157	97,301	18,269
Dobbs Ferry	Dobbs Ferry	43 Ashford Ave E-mail: DFLC0810@AOL.COM		7C 10345	914/693-0810 (914/693-7731)	Christopher Mielowski	267 98	118,923	47,897
Dolgeville	Zion	26 E Faville Ave PO Box 43		7D 06989	315/428-3922 (315/429-3622)		119 55	55,478	9,855
Dunkirk	Grace	601 Eagle St 743 Eagle St		7D 07123	716/366-5518	Robert C Wolff	383 58	67,712	2,021
East Amherst	Trinity	8760 Transit Rd		7D 07028	716/688-9245 (716/688-9019)	Charles B Casto Jr	287 66	53,083	2,615
East Aurora	Nativity	970 E Main St		7D 07029	716/652-5880	John A Kroschel	450 139	95,766	2,270
East Aurora	St Nicodemus	12029 Liberia Rd		7D 10483	716/652-6611	Douglas D Thore	269 119	83,806	9,261
East Berne	St John	96 Main St 1732 Helderberg Trl Berne NY		7D 06964	518/872-1443	Janice C Jensen	165 27	16,068	6,294
East Northport	Christ	E-mail: HelderbergLutheranParish@juno.com 189 Burr Rd		7C 10329	516/499-4655	James D Watrud	751 237	165,044	38,968
East Northport	St Pauls Evangelical	120 Vernon Valley Rd		7C 20197	516/754-4422	Gary L Mehl	1,317 319	268,452	22,000
East Rochester	Trinity Evangelical	1008 Main St		7D 10352	718/586-8088	Gail F Swanson	125 52	55,621	4,829
East Schodack	St Stephen	Church St PO Box 225 Rensselaer NY		7D 06965	516/477-6950		368 52	39,018	1,775
Egbertsville	St Paul	4007 Main St		7D 07030	716/835-0407	Richard G Krogmann	1,271 220	187,146	47,318
Egbertsville	Trinity Old	3445 Sheridan Dr		7D 10314	716/836-4868 (716/836-2399)	Richard B Barbour	311 166	160,771	22,500
Elizaville	St John	923 Rt 19		7D 06973	518/537-6901	Herman F Osterloh	189 30	25,805	655
Ellenville	Christ	105 Center St PO Box 1093 Liberty NY		7C 03898	914/647-9054	Audrey G Pedersen	180 35	32,677	1,000
Elma	St John	2131 Woodard Rd E-mail: jedyer1@barnet.net		7D 07031	716/652-9161 (716/655-5782)	Jennifer E Dyer	510 107	96,609	11,710
Elmira	Bethany	256 S Walnut St E-mail: belca@juno.com		7D 07108	607/734-8669	Antoinette Cassler	538 93	96,608	25,700
Elmira	Holy Trinity	314 W Church St		7D 07109	607/734-9434	F Peter Morlock	254 98	101,530	10,039
Elmont	Advent	1840 Atherton Ave PO Box 205		7C 03927	516/437-2891	John S McKenzie	168 65	77,001	5,543
Endicott	Holy Nativity	312-314 E Main St E-mail: meb312@aol.com		7D 07110	607/785-5542	M Elaine Berg	437 110	79,637	9,899
Endwell	Our Saviour	731 Hooper Rd PO Box 8623		7D 07111	607/748-3683	James H Walck	849 126	113,089	12,281
Fairport	Bethlehem	E-mail: OSLCendwell@juno.com 48 Perrin St		7D 10361	716/223-0634 (716/223-0422)	Kent H Garner	787 350	255,672	47,831
Falconer	Bethlehem	20 N Phetteplace St		7D 07124	716/665-2102	Mary A Peterhaensel	488 87	95,087	6,436
Farmingdale	St Luke	145 Prospect St		7C 03928	516/249-1220 (516/249-5351)	Rodney L Eberhardt	1,966 425	459,356	46,955
Farmham	Holy Cross	10633 Church St		7D 07033	718/549-0858	John H VanHaniaghan	172 75	62,990	4,452
Fayetteville	Good Shepherd	7248 Highbridge Rd PO Box 236 E-mail: gslc@dreamscape.com		7D 06991	315/637-9290 (315/637-5441)	James C Bresnahan	984 154	154,850	31,651
Floral Park	Christ	57 Spooner St		7C 03929	516/775-9669	Albert C Martin	479 118	130,954	14,975
Fort Plain	St Paul	Mohawk & West Sts PO Box 148		7D 07058	518/993-4442	Kenneth E Dingman	744 61	42,906	3,025
Fort Salonga (Kings Park)	Abiding Presence	Rt 25A & Sunken Meadow Rd 4 Trescott Path E-mail: TresFour@aol.com		7C 03956	516/269-6454 (516/269-3425)	Ronald W Wickey Robert P Schoepflin	1,509 450	368,233	31,000
Franklin Square	Ascension	145 Franklin Ave		7C 03930	516/352-1263 (516/352-1278)		594 163	170,312	35,886
Freeport	Christ	61 N Grove St		7C 03931	516/378-1258	Michael A Dickson	482 127	107,890	1,776
Freeport	La Iglesia Luterana de Cristo	61 N Grove St 570 Fort Washington Ave Apt 42B	SP	7C 30060	518/867-4107	Gary E Mills	202 74	51,350	3,650
Frewsburg	Zion	45 Falconer St PO Box 543		7D 07125	718/569-5495	Alan W Anderson	438 130	113,895	15,200
Freysbush	St John	3 Mi S Rt 163 PO Box 148 Fort Plain NY		7D 07059	518/993-4442 (518/993-5850)	Kenneth E Dingman	191 57	18,994	1,981
Fulton	Prince of Peace	Gillespie Rd & Rt 176 PO Box 268		7D 16408	315/593-7533 (315/598-2762)	Brent W Dahlseng	442 277	112,845	14,497
Gallupville	Evangelical	Rts 443 & 146 Box 22 Rt 443		7D 07060	518/872-0304	Peter J DeBartolo	281 76	54,196	11,248
Gasport	Zion	4447 Central Ave PO Box 381		7D 10371	716/772-2277	Rodney J Klinzing	480 118	62,715	19,952
Geneseo	St Timothy	5015 Lakeville Rd E-mail: sttim@rpa.net		7D 30075	718/243-4480	Daniel S Rumpfelt	299 118	69,753	6,859
Geneva	Zion	18 Snell Rd E-mail: ZIONGVA@JUNO.COM		7D 20199	315/789-2635	Daniel E Hoffman	338 70	78,353	12,288
Germantown	Christ	599 Church Ave		7D 06967	518/537-6578	Herman F Osterloh	293 30	25,618	795
Ghent	Christ	2295 Rt 66 PO Box 186		7D 06968	518/392-5981		221 15	25,204	1,300

CONGREGATIONS

CITY/TOWN	CONGREGATION	LOCATION MAILING ADDRESS	STATUS LANGUAGE REG./SYNOCD	LD. NUMBER	PHONE NO. (FAX NO.)	PASTOR(S)	MEMBERSHIP BAPT. AV. ATT.	CURR. EXPENSES	BENEV.
NEW YORK — continued									
Glen Head	Our Savior's	16 Glenwood Rd		7C 10374	516/676-4540 (516/676-4540)	Paul T Johnson	483 114	0	0
Glenville	Good Shepherd	547 Saratoga Rd E-mail: goodshepherd4@juno.com		7D 07072	518/399-4540 (518/399-7702)	Gary A Sandberg	1,189 344	310,710	47,451
Gloversville	St James	521 N Main St E-mail: stjames@klink.net		7D 07061	518/725-7512 (518/725-1540)	Lauretta J Dietrich	493 61	49,885	11,469
Grand Island	St Timothy	1453 Staley Rd E-mail: sttimothy@juno.com		7D 07035	716/773-4400	Douglas L Stewart Joanne E Stewart	552 155	127,193	6,784
Greece	Messiah	4301 Mount Read Blvd PO Box 16380 Rochester NY 14618 E-mail: messiah@frontiernet.net		7D 07079	716/865-1866 (716/865-8705)		1,501 335	238,079	80,928
Greenport	St Peter	Rt 25 & Chapel Ln PO Box 242		7C 03932	516/477-0662 (516/473-8249)	Richard A Mowery	277 127	130,137	20,116
Greenwood Lake	Grace	Waterstone Rd PO Box 394		7C 03897	914/477-3384		232 61	44,269	5,483
Hamburg	All Saints	6065 S Park Ave PO Box 581		7D 07036	716/649-6266	Paul R Mertzluft	279 114	91,124	34,241
Harlemville	Emanuel	N Hillsdale Rd PO Box 97 Ancram NY 12502-0097		7D 06969	518/329-0752		8 10	397	25
Hartwick Seminary	Evangelical	4636 State Hwy 28 21 Chase St		7D 07112	607/397-8290	Paul R Messner	98 18	25,600	2,625
Hauppauge	Calvary	860 Townline Rd		7C 03955	518/724-3886	Kristina V Jensen	485 100	107,738	3,850
Hempstead	Epiphany	35 Fulton Ave		7C 03933	516/481-9344 (516/481-9345)	Thomas J Pransky	788 161	174,064	45,200
Hempstead	Iglesia Luterana Resurreccion	35 Fulton Ave	SP	7C 30115	516/486-3287 (516/486-5020)	Heriberto Prudencio	412 235	72,323	2,833
Herkimer	Trinity	443 Henry St E-mail: TrinityHerkimer@juno.com		7D 06992	315/866-6474	Dale L Dickerson	615 115	77,515	7,414
Hicksville	Redeemer	17 New S Rd		7C 03934	516/938-8693	Ernest Helmke	158 55	93,791	6,125
Hicksville	St Stephen	270 S Broadway		7C 03935	516/931-0710 (516/931-0710)	Frank L Nelson	724 127	115,776	14,315
Horseheads	Our Saviour's	2872 Westinghouse Rd E-mail: osc1957@excotropa.net		7D 07113	607/739-9412 (607/739-4052)	M Liselotte Cohen	529 102	77,299	14,561
Hudson	Emanuel	20 S 6th St		7D 06970	518/329-0752	Jack A Wilder Jr	132 12	18,785	800
Hudson	St John	6th & Columbia Sts		7D 06971	518/828-1677	Leslie L Wilder	285 32	50,573	2,341
Huntington Station	Gloria Dei	22 E 18th St		7C 03936	516/271-2466	Paul M Britton	633 210	183,964	12,120
Huntington Station	St Peters Evangelical	11 Ogden Ct		7C 20201	516/423-1013 (516/549-0555)	John A Junik Nancy S Hainfeld Laurie J Andersen	1,236 410	408,298	53,653
Islip Terrace	Christ	Carleton Ave and Nassau St PO Box 205		7C 03937	516/581-1710	William C Munz	800 177	157,052	14,898
Jhaca	St Luke	109 Oak Ave		7D 07114	607/273-8811	Rick L Bair	740 157	160,419	17,835
Jamestown	Bethel	904 W 3rd St		7D 07127	716/661-9050	Norman R Gauth	755 162	155,320	40,875
Jamestown	First	120 Chandler St PO Box 969		7D 07128	716/488-4601 (716/488-2662)	Charles D May Billy J Banks	1,024 235	337,707	64,042
Jamestown	Holy Trinity	825 Forest Ave		7D 07128	716/488-4235		654 200	105,452	32,285
Jamestown	Immanuel	556 E 2nd St		7D 07129	716/664-7101	Wesley L Hamlin Jr	864 222	149,889	24,206
Jeffersonville	First Evangelical	588 S Main St PO Box 619		7C 03898	914/482-3224	Kristen K Anderson	273 25	25,101	1,400
Johnson City	St Paul	500 Main St E-mail: anderson@catskill.net		7D 07115	607/729-3931 (607/729-5663)	Dana K Izzo	258 75	61,327	7,415
Johnstown	Christ	1 W Montgomery St		7D 07063	518/782-2924	Wayne D Moritz	691 115	88,769	14,488
Kendall	Concordia	1789 Kendall Rd PO Box 461		7D 07080	716/659-7776 (716/659-2231)	Anthony H Stephens	364 84	81,293	10,980
Kenmore	St Mark	576 Delaware Rd		7D 07037	716/875-3707 (716/875-8025)	John A Califano	360 144	108,598	17,315
Kingston	Immanuel Evangelical	22 Livingston St		7C 20203	914/331-3090	Richard H Mueller	316 60	105,847	4,511
Kingston	Redeemer	104 Wurts St		7C 03899	914/338-8930 (914/331-1140)	Cameron Coe	682 159	137,611	24,062
Kingston	St Paul	355 Hasbrouck Ave	D	7C 03900	914/338-2266		32 15	9,666	854
Kingston	Trinity	72 Spring St		7C 03901	914/338-2954	LeRoy T Ness	857 108	144,836	13,047
Lake Ronkonkoma	Holy Cross	307 Hawkins Ave		7C 03938	516/588-9509	Claudia D Raggle	2,025 280	187,968	9,014
Lakewood	Gloria Dei	35 W Fairmount Ave		7D 07130	716/763-8979		447 78	104,959	2,425
Lancaster	St John	55 Pleasant Ave E-mail: stjohslanc@wzrd.com		7D 07038	716/883-8972 (716/681-5822)	John R Scarafra Jr	1,008 320	201,744	10,640
Laurens	St Matthew	125 Main PO Box 217		7D 07116	607/432-9120		208 65	44,930	3,235
Levittown	Good Shepherd	3434 Hempstead Tpke		7C 10404	518/731-7387 (516/731-7387)	John W Harmon	510 120	116,952	8,072
Lewiston	Messiah	915 Onida St		7D 07039	716/754-4944		568 130	125,976	12,857
Liberty	St Paul	24 Chestnut St PO Box 1063		7C 03902	914/292-4626	Audrey G Pedersen	347 44	67,601	2,798
Lindenhurst	St John	36 E John St		7C 03939	516/226-1274 (516/226-1275)	Gerard R Gaeta	1,398 272	173,013	13,650
Little Falls	Christ	14 Petrie St		7D 06993	315/823-2533		352 42	40,166	5,743
Little Falls	Holy Trinity	512 E Gansevoort St		7G 05557	315/823-4091	David M Blank	475 96	108,098	6,400
Liverpool	King of Kings	8278 Oswego Rd E-mail: kingofkings@juno.com		7D 06994	315/622-2077	Paul A Herpich	695 228	144,511	23,956
Liverpool	St Paul	210 Hazel St E-mail: stpaulsliverpool@juno.com		7D 06995	315/457-3210	Diane E Wheatley	811 226	183,481	23,539
Lockport	First English	185 Locust St		7D 07040	716/433-6161	Mary Ellen Larson	1,157 107	101,551	13,352
Long Beach	St John's by the Sea	75 E Olive St		7C 10405	516/432-7771	Robert Spittgerber	151 62	83,092	6,544
Loudonville	Good Shepherd	2 Shaker El E-mail: gsloudon@unidial.com		7D 06972	518/458-1562	John A Knarvik	491 106	91,171	11,144
Lynbrook	St John	13 Blake Ave		7C 03940	516/599-0778 (516/599-0734)		290 81	122,740	10,456
Lyndonville	St John's	10213 Roosevelt Hwy		7D 10338	716/765-2017	Clarence W Elliott	148 49	48,317	2,425
Lyons	First	35 Broad St 15 High St		7D 07061	315/946-8251	Arthur C Szlemester	521 41	83,688	382
Lyons	St John	50 Spencer St PO Box 37		7D 07082	315/946-6748	Jack W Bailey	226 52	46,710	4,765
Malta	St Peter	2776 Rt 9		7D 30012	518/583-4153 (518/583-4153)	Peter S Klotz	267 83	73,445	6,500
Malverne	Grace	400 Hempstead Ave E-mail: gracemalverne@worldnet.att.net		7C 20205	516/599-6826 (516/599-6151)	James A Y Klockau	681 130	674,731	9,210
Mamaroneck	St John	Fenimore Rd & Cortland Ave		7C 04000	914/698-4348 (914/698-3201)	Marvin E Henk	528 125	200,558	14,164
Manhasset	Our Saviour	1901 Northern Blvd		7C 20206	516/627-2430 (516/627-3755)	Thomas E Hammond	482 117	285,689	38,033
Massapequa Park	St David	20 Clark Blvd		7C 03941	516/799-7832 (516/799-9828)	Larry W Smith Susan K Smith	1,558 210	228,488	32,940
Mattituck	Advent	200 Legion Ave 1100 Bayer Rd		7C 03942	516/298-4918	George W Summers	131 58	77,343	2,500

CONGREGATIONS

CITY/TOWN	CONGREGATION	LOCATION/ MAILING ADDRESS	STATUS LANGUAGE REG./SYND	I.D. NUMBER	PHONE NO. (FAX NO.)	PASTOR(S)	MEMBERSHIP BAPT.	AV. ATT.	CURR. EXPENSES	BENEV.	
NEW YORK — continued											
Mayville	St Mark	Elm & Marvin Sts		7D	07131	716/753-2261	Mary L Krahn	254	48	39,225	7,516
Medina	St Peter	1355 West Ave		7D	10411	716/798-0953	Emily J Frank	189	85	58,088	6,494
Melville	King of Kings	2601 New York Ave		7C	10413	516/549-5787	Phillip A Gaines	149	63	85,908	7,600
Merrick	St John	1 VanRoo Ave		7C	03943	516/379-3858 (516/379-3681)	Perry J Kirschbaum	429	130	155,286	32,328
Middleburgh	St Mark	74 Main St PO Box 629		7D	07065	518/827-5318	Peter J DeBartolo	568	98	71,892	6,485
Middletown	St John	391 Mount Hope Rd		7C	03903	914/342-1963 (914/342-5591)	Peter A Rustico	679	226	118,214	12,574
Mineola	Our Saviour	132 Jefferson Ave		7C	20207	516/748-4824 (516/742-5396)	Robert R Mursch	409	85	134,626	18,492
Mount Kisco	Resurrection	15 S Bedford Rd		7C	04001	914/666-5123 (914/244-1080)	Jack M Homer Jr	389	101	174,488	30,512
Mount Vernon	United	500 Bradley Ave		7C	07399	914/664-4434		67	79	43,720	8,752
Narrowsburg	St Paul	31 Erie Ave PO Box 126		7C	03904	914/252-3919 (914/252-3919)	Phyllis S Haynes	263	77	68,857	7,850
Newburgh	Christ	188 Fullerton Ave		7C	03905	914/562-0824	Frank Wilhelm Jr	462	64	66,962	500
New City	St Paul	323 S Main St		7C	04004	914/634-5574 (914/634-0213)	Randall G Rottman	403	104	176,883	44,915
New Hartford	Zion	630 French Rd		7D	06996	315/732-4110 (315/732-0067)	Roger F Beiswenger	1,190	176	177,120	13,610
New Hyde Park	Christ	300 Hillside Dr S		7C	03944	518/748-4889	Norman D White	111	50	99,356	19,489
New Hyde Park	Gloria Dei	600 New Hyde Park Rd		7C	03945	516/354-8956 (516/354-3504)	Barbara B Hosmer	451	142	166,194	19,048
New Paltz	Redeemer	Rt 32 S PO Box 3		7C	03906	914/255-0051	William S Wiecher	242	112	99,556	9,422
New Rochelle	Holy Trinity	30 Lockwood Ave		7C	04005	914/632-4692 (212/532-5078)	Eric Swensson	156	56	110,466	7,513
New Rochelle	St Luke	95 Eastchester Rd		7C	04006	914/632-2116 (914/654-9848)	William J Darrow	402	109	139,478	5,980
New Windsor	King of Kings	543 Union Ave		7C	03916	914/565-7645 (914/565-9705)	Gregory A Tennermann	724	150	132,000	15,600
New York (Bronx)	All Saints	585 E 163rd St		7C	04015	718/328-7753		107	55	27,509	2,600
New York (Bronx)	Bethlehem	327 Bolton Ave		7C	10428	718/589-8472		163	50	49,453	1,952
New York (Bronx)	Calvary	2407 Eastchester Rd		7C	03828	718/652-6719	Ruby M Wiles	68	30	61,683	4,541
New York (Bronx)	Church of the Abiding Presence	1672 E 172nd St		7C	10428	718/991-9100		583	250	141,000	3,500
New York (Bronx)	Epiphany	302 E 206th St		SP	7C	03830	J'Elise Brown	273	82	103,884	7,615
New York (Bronx)	First Luth Church of Throggs Neck	3075 Baisley Ave		7C	10429	718/652-6839 (718/829-0650)	Russell F Haab	361	111	133,440	12,391
New York (Bronx)	Fordham	2430 Walton Ave 2431 Morris Ave		7C	10430	718/367-8330	Katrina D Foster	151	62	94,898	2,500
New York (Bronx)	Kingsbridge	Bronx NY		7C	10432	718/543-1210		82	29	37,387	2,141
New York (Bronx)	New Hope	3130 Bailey Ave c/o Rev Robert L Crabb 1183 Franklin Ave		F	7C	30193		56	35	19,380	0
New York (Bronx)	Resurrection	Bronx NY		SP	7C	03839	Reuben D Colon	212	75	40,795	2,530
New York (Bronx)	St John	1205 Woodcrest Ave		SP	7C	03841	Michael G Church	140	45	109,264	6,804
New York (Bronx)	St Luke	1343 Fulton Ave 1722 Adams St		7C	03842	718/829-9467 (201/659-5331)		26	10	21,552	1,000
New York (Bronx)	St Paul	1891 McGraw Ave		7C	03844	718/822-4535 (718/239-0545)	James R Thomas	274	135	158,437	5,463
New York (Bronx)	St Paul Slovak	729 Cranford Ave		WSL	7G	05540		140	30	29,148	0
New York (Bronx)	St Peter	741 E 219th St		7C	03847	718/325-9050 718/952-6065 (718/652-0089)		307	170	174,309	2,400
New York (Bronx)	St Peter's in the Bronx	427 E 140th St		SP	7C	10433	Larry F Gotts	226	68	62,700	60
New York (Bronx)	St Thomas Evangelical Lutheran Church of the Bronx	222 E 178th St 1942 Grand Concourse Bronx NY		7C	03848	718/583-8576 (718/299-2276)	Eric A Mathsen	141	82	70,324	0
New York (Bronx)	Transfiguration	782 Prospect Ave		SP	7C	03850	Heidi B Neumark	208	100	61,628	4,380
New York (Brooklyn)	Advent	1209 Ave P		7C	03854	718/596-1157	A William Paulsen Jr	22	23	47,529	4,200
New York (Brooklyn)	Bethany	1037 72nd St		7C	10305	718/680-7200 (718/680-7212)	Jeanne R Warfield	196	77	94,236	7,181
New York (Brooklyn)	Bethlehem	490 Pacific St		7C	03855	718/624-0242	Paul T Matson	116	21	85,806	3,166
New York (Brooklyn)	Bethlehem	440 Ovington Ave		7C	20186	718/748-9502 (718/748-0818)		203	60	93,557	2,828
New York (Brooklyn)	Christ Evangelical	1070 59th St		CH	7C	03856	John Lin	103	42	63,209	3,250
New York (Brooklyn)	English Evangelical Lutheran Church of the Messiah	129 Russell St		7C	03866	718/972-2517 718/389-0854		32	23	24,994	3,886
New York (Brooklyn)	Epiphany	721 Lincoln Pl		7C	03858	718/773-7200	Robert L Gahagen	480	150	33,290	13,000
New York (Brooklyn)	Gloria Dei	752 44th St		FI	7C	03860		18	15	40,548	2,630
New York (Brooklyn)	Good Shepherd	7420 4th Ave		AB	7C	03859	Richard C Pankow	586	110	249,410	51,852
New York (Brooklyn)	Holy Trinity	4118 Ave R		7C	03882	718/748-1165 718/375-6184	Nitza Rosario-Rodriguez	291	89	94,900	20,380
New York (Brooklyn)	Iglesia de Luterano Espiritu Santo	267 7th St		SP	7C	07637		248	60	53,599	1,040
New York (Brooklyn)	Incarnation	5313 4th Ave		7C	03864	718/439-7419	Patricia A Evant	74	19	59,768	1,347
New York (Brooklyn)	Latvian	564 2nd St		LA	7C	03865	Laris A Salins Ilze M Grendze	1,035	0	80,937	2,600
New York (Brooklyn)	Our Saviour	414 80th St		7C	10306	718/745-0020	Craig A Miller	331	59	145,480	11,301
New York (Brooklyn)	Redeemer	484 E 23rd St		7C	03868	718/434-0131 (718/434-1455)		46	40	32,645	604
New York (Brooklyn)	Redeemer-St John	939 83rd St		7C	07440	718/833-7770 (718/833-6165)	Harold T Fries Jr	522	200	153,652	66,322
New York (Brooklyn)	Reformation	105 Barbey St 6016 Palmetto St Ridgewood NY		7C	03869	718/381-4244		182	25	33,875	1,235
New York (Brooklyn)	St Jacobi	5408 4th Ave		7C	03871	718/439-8978	Kam Ho Lai	67	38	95,959	3,077
New York (Brooklyn)	St James	2776 Gerritsen Ave		7C	03872	718/743-1788 (718/743-1788)	Christine L Bohr	344	70	85,780	2,984
New York (Brooklyn)	St John	124 Milton St PO Box 72 Brooklyn NY		7C	03873	718/389-4012		68	16	33,280	1,834
New York (Brooklyn)	St John-St Matthew- Emanuel	283 Prospect Ave		7C	07389	718/768-0528 (718/768-8996)	Richard A Miller	306	95	179,103	22,092
New York (Brooklyn)	St Luke	259 Washington Ave		7C	03877	718/622-5812 (718/622-5812)		214	36	86,821	1,860
New York (Brooklyn)	St Martin	972 Utica Ave c/o Rodwell Thom 571 E 53rd St Brooklyn NY		D	7C	16266		137	56	53,578	687
New York (Brooklyn)	St Paul	2801 W 8th St PO Box 207 Brooklyn NY		SP GE	7C	03880	Harvey W von Harten	82	42	72,382	4,991

CONGREGATIONS

CITY/TOWN	CONGREGATION	LOCATION/ MAILING ADDRESS	STATUS LANGUAGE REG./SYNOD	LD. NUMBER	PHONE NO. (FAX NO.)	PASTOR(S)	MEMBERSHIP BAPT.	AV. ATT.	CURR. EXPENSES	BENEV.
NEW YORK — continued										
New York (Brooklyn)	St Paul	334 S 5th St	SP	7C	03881 718/782-1488		23	5	57,882	1,433
New York (Brooklyn)	St Paul	3913 Ave J		7C	03882 718/377-7116 (718/434-0131)		189	90	97,813	9,844
New York (Brooklyn)	St Peter	1004 Bedford Ave		7C	03884 718/857-3379		105	50	49,062	2,472
New York (Brooklyn)	St Philip	85 Forbell St		7C	03885 718/827-8269	Karen A Kuttler	80	37	23,034	764
New York (Brooklyn)	St Stephen	2806 Newkirk Ave		7C	03886 718/482-3225	Joseph L Combs	228	92	99,809	7,341
New York (Brooklyn)	Salam Arabic Church	345 Ovington Ave Brooklyn NY 11209-1498	AB	7C	30308 718/633-8519 (718/748-4024)	Khader N El-Yatesm	55	40	500	1,400
New York (Brooklyn)	Salern	450 67th St		7C	03887 718/748-7770 (718/238-2547)	Harriet J R Wieber	52	30	80,000	2,400
New York (Brooklyn)	The Church of the Holy Redeemer	2424 Linden Blvd		7C	03861 718/272-9300	Stephen G Marsh	125	90	92,843	3,927
New York (Brooklyn)	Trinity	411 46th St	NO SP	7C	10308 718/854-6040 (718/854-6143)	Robert M Nervig A David Anglada	704	275	279,548	35,235
New York (Brooklyn)	Trinity Evangelical Flatbush	3775 18th Ave at E 8th St		7C	20188 718/833-7505	Elizabeth J Nebrasky	65	25	36,000	715
New York (Brooklyn)	Zion	6307 4th Ave	SP	7C	10309 718/492-5474	Diane O Widow	213	42	134,459	17,338
New York (Brooklyn)	Zion German	125-131 Henry St	GE	7C	03889 718/825-2276 (718/625-2307)	George R Muenich	192	68	130,620	16,250
New York (Manhattan)	Advent	2504 Broadway		7C	03825 212/866-2100 (212/662-5242)		157	90	80,037	6,908
New York (Manhattan)	Bible	168 W 92nd St	D MA	7C	07791 212/749-2854 (212/749-2854)		38	21	49,428	13,825
New York (Manhattan)	Christ	355 E 19th St		7C	03829 212/475-5906	Brooke L Swertfager	108	44	105,081	7,190
New York (Manhattan)	Grace and St Paul	123 W 71st St		7C	03832 212/877-5810 (212/877-6425)	Martin F Häuser	88	48	142,175	9,898
New York (Manhattan)	Gustavus Adolphus	155 E 22nd St		7C	03833 212/874-0739 (212/777-7367)	James G Amos	702	210	515,000	25,000
New York (Manhattan)	Holy Trinity	3 W 65th St		7C	03835 212/877-6815 (212/877-6816)	Robert F Scholz	363	182	352,128	14,267
New York (Manhattan)	Holy Trinity	332 E 20th St	SL	7G	05558 212/475-7069	John E Drzik	185	55	91,980	13,067
New York (Manhattan)	Immanuel	122 E 88th St		7C	20208 212/289-8128 (212/289-8070)	Gregory P Fryer	373	102	305,116	42,119
New York (Manhattan)	New York Finnish	106 E 88th St c/o Eric Salonen 1135 1st Ave Apt 2A	FI	7C	03831 718/692-2712		80	18	29,801	2,700
New York (Manhattan)	Our Saviour Atonement	178 Bennett Ave		7C	03838 212/923-5757	Fred P Eckhardt	134	64	138,418	8,121
New York (Manhattan)	St John	81 Christopher St		7C	03840 212/242-5737	Paul W Brouse Jr	64	30	80,000	3,600
New York (Manhattan)	St Luke	308 W 46th St		7C	20300 212/246-3540 (212/265-2238)	Dale D Hansen	130	95	278,612	25,875
New York (Manhattan)	St Peter	819 Lexington Ave	SP	7C	03846 212/935-2200	Amandus J Derr Dale R Lind Carol A Fryer Hector E Ribone	432	582	1,148,123	27,500
New York (Manhattan)	Transfiguration	74 W 126th St		7C	03849 212/722-0601		1,043	150	148,222	15,630
New York (Manhattan)	Trinity Lower Eastside	602 E 9th St		7C	20209 212/228-5254	Robert G Wollenburg	119	71	65,000	11,250
New York (Manhattan)	Trinity of Manhattan	168 W 100th St		7C	10434 212/222-7045 (212/663-9875)	Richard L Foster	148	57	94,743	14,576
New York (Manhattan)	Zion	217 E 119th St 902 Castle Hill Ave Bronx NY 10473	SP	7C	03852 212/623-5698	Antonio Contreras	76	37	29,152	3,100
New York (Manhattan)	Zion St Marks	339 E 84th St	GE	7C	03853 212/650-1648 (212/288-0600)	Wolf W Kaufmann	64	40	60,917	4,356
New York (Queens)	All Saints	164-02 Goethals Ave Jamaica 11432-1807		7C	03971 718/380-4710 (718/380-4710)	Kipp W Zimmermann	103	38	77,357	2,345
New York (Queens)	Ascension	78-15 78th St Glendale 11385-7444		7C	03968 718/621-1032	Gregory J Sutterlin Peter A M Holmquist Amy Jo Mattheis Michael B Guy	198	40	80,084	1,762
New York (Queens)	Augustana	69-05 Ditmars Blvd East Elmhurst 11370		7C	03978 718/729-1199		110	50	71,956	4,411
New York (Queens)	Bethany	48-08 91st Pl Elmhurst 11373		7C	20198 718/592-3107	Doris M Cirillo	41	12	33,938	1,319
New York (Queens)	Christ	188-12 73rd Ave Flushing 11366		7C	03964 718/484-0270	Fritz Wendt	83	38	102,785	500
New York (Queens)	Christ	47-14 Glenwood St Little Neck 11362	KO UR	7C	03977 718/229-4632		104	40	63,414	3,901
New York (Queens)	Christ	85-15 101st Ave Ozone Park 11416-2095		7C	03981 718/943-1247		104	49	66,009	1,223
New York (Queens)	Christ the Shepherd	61-11 220th St 157-16 65th Ave Flushing		7C	20294 718/358-2744	Ernst R Pflug	173	78	48,900	800
New York (Queens)	Covenant	88-59 60th Ln Ridgewood 11385		7C	03987 718/821-0233	Michael T Ross	409	79	90,858	5,349
New York (Queens)	Epiphany	228-01 130th Ave Laurelton 11413		7C	03976 718/528-8723	Andrew J F Robin	219	95	70,699	0
New York (Queens)	Good Shepherd	201-03 29th Ave Bayside 11360-2399		7C	03959 718/352-6744		168	43	87,749	2,583
New York (Queens)	Grace	103-15 Union Tpke Forest Hills 11375		7C	03967 718/268-6189	Douglas A Haak	207	79	104,000	3,538
New York (Queens)	Grace Chinese	43-33 91st Pl Elmhurst	MA	7C	30240 718/760-4132 (718/760-1375)	Abraham C Lu	155	85	104,792	2,710
New York (Queens)	Grace Evangelical	31-20 21st Ave Astoria 11105-2022		7C	20185 718/728-0093	Lee R Nelson	211	63	100,958	5,339
New York (Queens)	Holy Trinity	90-20 191st St Hollis 11423-2589		7C	03969 718/464-9600 (718/464-9600)		67	29	73,415	150
New York (Queens)	Holy Trinity	248-55 87th Ave Bellerose 11426		7C	03961 718/347-0278 (718/347-0778)	Gary E Schulz	312	73	135,858	12,000
New York (Queens)	Lutheran Church of the Atonement	30-81 87th St Jackson Heights 11369-1426		7C	20202 718/839-6074 (718/639-4936)	Alexander Walbrodt	163	39	57,061	2,202
New York (Queens)	Messiah	42-15 165th St Flushing 11358	KO	7C	03965 718/358-6738 (718/358-6738)	H Gaylon Barker II	147	81	105,910	20,232
New York (Queens)	Messiah Korean Church	c/o Rev Min Chan Park 42-15 165th St Flushing 11358	F KO	7C	30349 718/358-6738 (718/358-3738)		49	55	0	1,200
New York (Queens)	New Hope	167-26 118th Ave Jamaica 11434		7C	07388 718/528-0453	Brenda K Smith	360	182	117,945	15,474
New York (Queens)	Our Saviour	90-04 175th St Jamaica 11432		7C	03974 718/739-7452 (718/739-3964)	Robert W Fritch Cathy E Rosenholz	428	194	160,819	4,350
New York (Queens)	Prince of Peace	225-17 115th Ave Cambria Heights 11411		7C	03962 718/978-9155	Andreas M Thode	258	125	102,622	0

CONGREGATIONS

CITY/TOWN	CONGREGATION	LOCATION/ MAILING ADDRESS	STATUS LANGUAGE REG./SYNOD	I.D. NUMBER	PHONE NO. (FAX NO.)	PASTOR(S)	MEMBERSHIP BAPT.	AV. ATT.	CURR. EXPENSES	BENEV.
NEW YORK — continued										
New York (Queens)	Redeemer	92-10 217th St Queens Village 157-16 65th Ave Flushing	SP	7C	03984 718/468-8868 (718/468-8868) 718/358-2744	Dario A Santamaria Ernst R Pflug	205 414	88 147	176,183 127,084	6,988 1,900
New York (Queens)	Resurrection	189-20 114th Rd St Albans		7C	03993 718/454-4044 (718/454-3752)	Marcia E Parkinson	327	105	104,902	2,918
New York (Queens)	St Barnabas	159-19 98th St Howard Beach		7C	03970 718/843-7028 (718/738-3293)	William E Baum	327	89	105,195	4,202
New York (Queens)	St Jacobus	72-01 43rd Ave Woodside		7C	20223 718/424-2307 (718/424-2307)	Ann M Tiemeyer	123	55	137,445	10,159
New York (Queens)	St James	104-35 105th St Ozone Park	M	7C	03982 718/843-4310		0	0	0	0
New York (Queens)	St James-St Matthew's	119-15 135th Ave South Ozone Park		7C	03983 718/845-8770		174	35	51,153	9,273
New York (Queens)	St John	86-20 114th St Richmond Hill		7C	03985 718/849-1437 (718/849-1477)	Robert G Sonnenberg	357	40	135,020	4,112
New York (Queens)	St Luke	87-34 85th St Woodhaven		7C	03994 718/296-7272	Gregory J Sutterlin Peter A M Holmquist Amy Jo Mattheis David J Gerber	166	50	98,500	9,440
New York (Queens)	St Paul	129th St & 102nd Rd Richmond Hill	SP	7C	03986 718/849-5681		396	87	95,847	9,480
New York (Queens)	St Paul	262-22 Union Tpke Floral Park		7C	03963 718/347-5990	Janice L Larson	157	46	106,093	6,710
New York (Queens)	St Pauls Evangelical	89-19 114th St Richmond Hill	GE	7C	20214 718/849-0009 (718/849-0009)	Peter A M Holmquist Amy Jo Mattheis	99	40	67,340	2,888
New York (Queens)	St Peter	224-04 147th Ave Springfield Gardens		7C	03992 718/481-7240 (718/481-7624)	Joy P Clarke	258	100	84,309	2,644
New York (Queens)	Trinity	119-05 200th St St Albans		7C	10499 718/528-4519	William Clark Jr	61	42	47,297	640
New York (Queens)	Trinity	31-18 37th St Long Island City		7C	20204 718/278-0036 (718/721-7662)	Lawrence R Recta	413	78	201,380	3,156
New York (Queens)	Trinity	43-57 162nd St Flushing		7C	10363 718/463-8270		43	0	0	0
New York (Queens)	Trinity	63-70 Dry Harbor Rd Middle Village		7C	03980 718/335-7300	Leo E Longan Jr	501	120	122,191	9,974
New York (Queens)	Trinity-St Andrew	60-06 60th Ave Maspeth		7C	03824 718/821-6662	Terrence L Weber	342	83	100,750	8,068
New York (Staten Island)	Atonement	3065 Hyland Blvd		7C	10514 718/351-2623		101	33	61,214	2,454
New York (Staten Island)	Christ	121 Cleveland Ave		7C	03891 718/984-6595 (718/984-6595)	William H Peacock Jr Kathleen Rystad Koran	784	147	121,677	14,609
New York (Staten Island)	Eitingville	300 Genesee Ave		7C	10355 718/984-8830 (718/967-8892)	Robert J Rodriguez	859	185	120,000	12,000
New York (Staten Island)	Immanuel	2018 Richmond Ave		7C	03892 718/761-5133 (718/761-5133)	William F Kirsh-Carr	160	41	71,594	5,615
New York (Staten Island)	Messiah	672 Drumgoole Rd E		7C	03890 718/356-1050	Gary W Squire	390	87	101,289	13,599
New York (Staten Island)	Our Saviour	549 Bard Ave		7C	10515 718/442-3125 (718/442-3125)	William E Bogholtz	329	65	97,629	3,776
New York (Staten Island)	St Paul's-St Luke's	186 Decker Ave		7C	03823 718/442-7224	Virginia K Kaada	185	37	48,141	1,624
New York (Staten Island)	Trinity	309 St Paul's Ave		7C	03894 718/447-0526 (718/981-4365)	Thomas F Mugarero Romaine L Gardner	627	175	208,755	12,433
New York (Staten Island)	Zion	E-mail: 110122.531@compuserve.com 505 Watchogue Rd		7C	10487 718/881-3151 (718/720-8588)	Paul B Conner II Lauren A Kirsh-Carr	522	201	252,599	29,195
Niagara Falls	Calvary	4001 McKoon Ave		7D	10435 716/284-1730		83	40	24,197	1,069
Niagara Falls	St James	2437 Niagara Rd		7D	10289 716/731-4057	David B Menz	532	210	109,300	23,600
Niagara Falls	St Paul Evangelical	1928 18th St		7D	30286 716/282-4817	Mary A Nelson-Loefke	235	98	61,456	3,310
Niagara Falls	Zion	1004 Michigan Ave		7D	07042 716/284-4357	Dwight E Wascorn	285	85	135,859	9,497
North Bellmore	Grace	1294 Bellmore Ave		7C	03946 516/785-5029 (516/785-5029)	Thomas E Taylor	520	94	120,300	7,078
North Boston	Good Shepherd	7830 Boston State Rd Box 122 Main St		7D	07564 716/649-7218	John H VanHaneghan	126	63	73,091	3,875
North Branch	Grace Evangelical	PO Box 819 Jeffersonville, NY		7C	03907 914/482-3224	Kristen K Anderson	123	15	14,673	1,475
North Greenbush	St Timothy	470 Winter St Ext 27 Zelenka Dr Troy NY		7D	06975 518/283-6263 (518/283-7037)	Leroy J Dyer	298	91	78,136	14,941
North Syracuse	Luther Memorial	435 S Main St		7D	06997 315/458-1481	Lawrence L Isbell	756	191	160,010	23,916
North Tonawanda	Abiding Savior	1582 Ruie Rd		7D	10442 716/693-0180 (716/693-0180)	Kathleen G Derusha	294	116	82,675	7,463
North Tonawanda	Grace	Payne Ave & Robinson St		7D	07043 716/693-2420	Janet K Griffiths	641	90	78,948	2,388
North Tonawanda	St Martin	322 Old Falls Blvd		7D	10443 716/693-4415	R Devie Ellis	325	130	91,197	20,358
North Tonawanda	St Paul	64 E Felton St		7D	10444 716/694-5954	David F Ellis	182	62	57,481	6,103
Norwich	Christ	94-96 N Broad St		7D	07117 607/334-3431	Timothy J Hoyer	496	55	61,374	4,679
Oak Hill	St Pauls	Main St & Hwy 81		7D	20210 518/239-6727	Jack A Wilder Jr Leslie L Wilder	139	29	31,912	2,226
Oceanside	Oceanside	62 Davison Ave 55 Fairview Ave		7C	10446 516/766-0136 (546/763-4829)	Peter L Swan	229	50	76,981	318
Olean	Bethany	1706 Lincoln Ave		7D	07132 718/372-1914		223	89	55,735	9,866
Oneonta	Atonement	1 Center St		7D	07118 607/432-6852		488	62	71,776	7,667
Orleans (Four Corners)	Evangelical	36185 Cnty Rt 15 Box 186 Redwood NY		7D	06998 315/482-2006 (315/482-2006)	John R Klatt	156	31	19,400	2,100
Oswego	Grace	201 E 6th St		7D	06999 315/343-4260 (315/343-4280)	Bruce V Schrader	1,018	114	82,192	12,816
Patchogue	Our Savior	231 Jayne Ave		7C	10457 516/475-5725	Ursula S Scheike	370	115	93,405	20,494
Pearl River	Good Shepherd	112 N Main St		7C	04008 914/735-2243 (914/735-0819)	John W Havrilla	1,024	250	289,384	42,519
Penfield	Bethlehem	1767 Plank Rd 1765 Plank Rd Webster NY		7D	10542 716/872-1425 (716/872-0131)	Gregory M Zajac	250	99	74,108	11,587
Penn Yan	St Paul	135 Hamilton St		7D	10458 315/536-8165 (315/536-8130)	Aileen A Robbins	307	110	75,278	10,303
Pittsford	St Paul	28 Lincoln Ave PO Box 363		7D	07084 716/586-0580 (716/586-0588)	Jeffrey A Hedin	650	135	156,776	40,407
Plainview	Good Shepherd	99 Central Park Rd		7C	20211 516/349-1966 (516/349-8434)	Thomas S Peterson	461	167	193,961	30,967
Plattsburgh	Redeemer	10 Adirondack Ln		7B	20212 518/561-5255		77	38	25,071	4,673
Pleasantville	Emanuel	197 Manville Rd		7C	04009 914/769-1559 (914/769-1206)	Paul T Egansteiner	731	175	235,507	39,553

CONGREGATIONS

CITY/TOWN	CONGREGATION	LOCATION/ MAILING ADDRESS	STATUS LANGUAGE REG./SYNOD	LD. NUMBER	PHONE NO. (FAX NO.)	PASTORS	MEMBERSHIP BAPT. ATT.	CURR. EXPENSES	BENEV.
NEW YORK — continued									
Poestenkill	Evangelical	Round Top Rd PO Box 257		7D 06976	518/283-6045		214 69	43,605	3,340
Port Jefferson Station	St Paul	309 Patchogue Rd		7C 10484	516/473-2236	James G Krauser	713 102	106,711	11,490
Port Jervis	St Peter	41 W Main St		7C 03908	914/856-1033	Florence E Diver	523 86	66,391	3,291
Portville	Bethel	79 Brooklyn St PO Box 606		7D 07133	716/933-6699	Paula E Roulette	187 53	42,727	5,513
Port Washington	Our Savior	12 Franklin Ave Box 848		7C 20213	516/767-0603 (516/767-0604)	Charles R Vogele	333 90	175,907	10,225
Potter	St John's	4 Mi S of Gorham 514 E Swamp Rd Pen Yan NY		7D 07083	716/526-5268		212 39	30,131	1,901
Poughkeepsie	First	327 Mill St		7C 03909	914/452-6050	Henry J Wuerz	493 100	129,515	1,944
Poughkeepsie	St John	55 Wilbur Blvd E-mail: StJohnsLC@aol.com	SI	7C 03910	914/452-1550 (914/471-5004)		1,081 351	488,204	52,684
Raymertown	Evangelical	31 Mason Lane RR 1 Box 131A Troy NY		7D 06977	518/663-5584		323 41	25,457	2,500
Red Hook	St Paul	57 S Broadway		7C 03911	914/758-0151 (914/758-5012)	Kenneth R Jetto	313 60	87,284	8,112
Redwood	St Paul	43700 Lake St PO Box 186		7D 07000	315/482-2006	John R Klatt	266 40	45,000	2,050
Rensselaer	St Paul	3rd & John Sts PO Box 225		7D 06978	518/462-0062		313 26	51,880	2,348
Rhinebeck	Memorial	390 Rt 308		7C 03913	914/758-0571		165 36	30,190	6,200
Rhinebeck (Wurtemberg)	St Paul	52 Wurtemberg Rd 29 Livingston St		7C 03919	914/876-7252	Mark D Isaacs	264 73	71,256	6,204
Rhinebeck	Third	29 Livingston St E-mail: ziegenfuss@juno.com		7C 03912	914/876-4471 (914/876-4471)	Mark D Isaacs	143 81	75,530	9,192
Richmondville	St Paul	12 1/2 W Main St PO Box 491		7D 07066	518/294-6656	Gary M Edmister	220 55	69,749	1,986
Ridge	St Mark	Smith & Medford Rds PO Box 317		7C 10491	516/924-4050	Francis D Bonadonna	139 65	53,720	1,940
Rochester	Atonement	1900 Westfall Rd E-mail: aic@frontiernet.net		7D 07085	716/442-1018 (716/442-1259)	John S Macholz	370 117	136,745	35,644
Rochester	Christ the Good Shepherd	1000 Winton Road N E-mail: office.reformation@juno.com		7D 30065	716/482-2018 (716/454-3249)	Darlene B Muschett	355 109	142,488	20,042
Rochester	Church of Concord	485 Holmes Rd		7D 07078	716/225-3969		322 80	84,073	8,372
Rochester	Incarinate Word	597 East Ave		7D 07091	716/244-6085 (716/244-5480)	Ralph D Anderson Robert J Wennerstrom	956 292	339,031	80,697
Rochester	Our Saviour	2415 Chili Ave		7D 20215	716/247-7824	Paul E Shoop	766 231	117,449	30,374
Rochester	Peace	125 Caroline St		7D 07092	716/244-9206		118 23	44,801	1,159
Rochester	Redeemer	1549 Dewey Ave		7D 07093	716/254-9170	Keith S Campbell	605 160	105,726	10,175
Rochester	Reformation	111 N Chestnut St E-mail: office.reformation@juno.com	GE	7D 07094	716/454-3367 (716/454-3249)	Michael H Lubas	1,221 242	326,663	95,707
Rochester	Resurrection	3736 St Paul Blvd		7D 07095	716/342-9522	James W Sheldon	398 96	113,114	9,437
Rochester	St John	800 Ridge Rd E		7D 07096	716/296-2240		606 87	131,921	46,248
Rochester	Transfiguration	3760 Culver Rd PO Box 17300		7D 07099	716/467-2150 (716/467-5249)	Frank C Hanrahan	476 136	116,175	4,700
Rochester	Trinity-Emmanuel	761 Elmgrove Rd		7D 07423	716/247-3437 (716/249-4478)	David W Gerhardt	452 233	145,322	27,130
Rockville Centre	Holy Trinity	240 Lincoln Ave E-mail: dapeeg@erols.com		7C 03947	516/766-2815 (516/766-2567)	Robert J Lewis Kathleen L Anderson	992 245	489,396	40,948
Rocky Point	Trinity	Rt 25A at Jefferson St Box 1056		7C 10497	516/744-9355 (516/744-9413)	Jeffrey H Kolbo	1,299 338	272,633	28,793
Rome	Ascension	7985 Turin Rd		7D 07001	315/337-4195		153 35	30,193	2,575
Roosevelt	Good Shepherd	230 Brookside Ave		7C 03948	516/378-5486 (516/378-3268)	Jerome D Taylor	496 147	128,954	0
Ruby	Mount Calvary	Church St Box 118		7C 03914	914/382-2865		10 4	3,138	226
Rye-Brook	St Paul's	761 King St E-mail: SPELCH@MSN.COM		7C 03997	914/939-8170	William H Beljean Jr	383 74	149,076	17,560
St James	St James	Woodlawn and 2nd Aves PO Box 3		7C 20216	516/584-5212 (516/862-7809)	Kenneth E Hansen (LCMS)	2,080 367	300,880	8,231
St Johnsville	St Paul	2628 W Main St 5 Monroe St		7D 07067	516/569-2924		236 30	15,812	1,496
Sanborn	St Peter	8187 Walmore Rd		7D 10503	716/731-4422	Bruce M Gamache	535 280	193,850	13,870
Saranac Lake	Lutheran Church of the Holy Trinity	Main & Church St Box 974		7B 20217	518/891-5282		115 42	42,345	1,200
Saugerties	Atonement	100 Market St E-mail: eschre7356@aol.com		7C 03915	914/246-8322	Edward R Schreiber	716 95	90,411	9,762
Scarsdale	Evangelical Lutheran Church of the Good Shepherd	2 Murray Hill Rd		7C 04010	914/723-0874	Gary C Santmire	106 21	185,496	25,922
Scarsdale	Grace Evangelical	59 Grand Blvd		7C 10506	914/472-4252	Sarah P Brown	94 53	60,065	18,762
Schenectady	Grace	1930 Hillside Ave		7D 07069	518/372-0244	Jo G Page	387 61	53,858	18,608
Schenectady	Messiah	2850 Guilderland Ave		7D 07070	518/355-2311	Daniel W Hoh	462 69	61,278	3,250
Scotia	Our Redeemer	103 S Reynolds St E-mail: redeemer@crisny.org		7D 20218	518/393-5031 (518/393-2527)	Dennis R Meyer	385 162	125,943	11,724
Seaford	Our Redeemer	2025 Washington Ave		7C 20219	516/781-6374 (516/781-6374)	Ronald M Klose Toby L Tobias	862 238	266,556	24,971
Selden	Hope	48 Oare Rd E-mail: hopeluth@nol.net		7C 10507	516/732-2511 (516/732-8369)	Richard O Hill	1,200 236	151,839	5,174
Seward	Zion St John's Evangelical	Church St PO Box 151 Sharon Springs NY		7D 30414	807/397-8290	Paul R Messner	169 47	0	0
Sidney	St Luke	139 W Main St PO Box 2008		7D 07119	607/563-1806	Ajison L Leitzel	258 67	60,965	5,897
Silver Creek	Zion	11 Porter Ave 743 Eagle St Dunkirk NY		7D 07134	716/366-5518	Robert C Wolff	112 21	25,220	0
Skaneateles	Holy Trinity	37 W Genesee St		7D 05553	315/685-3121	Deron J Milleville	339 100	81,357	6,703
Smithtown	St Andrews	30 Brookside Dr E-mail: standrews@iglobal.com		7C 20220	516/265-2288 (516/265-4873)	Roger H Schloef William R Mueller	1,013 257	243,866	35,989
South Glens Falls	St Andrew	94 Gansevoort Rd E-mail: gobills@capital.net		7D 30013	516/761-0917 (516/745-8205)	Stephen C Biegner	199 103	80,591	7,296
South Wales	Wales Hollow	5445 E Creek Rd 970 E Main St East Aurora NY		7D 07047	716/655-2456	John A Kroschel	108 48	35,312	1,897
Spencer	St Paul	30 W Tioga St PO Box 36		7D 07120	607/589-6025		93 15	15,730	1,733
Starkville	St James	Rt 80 PO Box 148 Fort Plain NY		7D 07138	518/993-4442 (518/993-5850)	Kenneth E Dringman	71 10	9,973	1,255
Stewart Manor	St James	Elton Rd & Chester		7C 03949	516/352-4099		55 32	48,886	3,000
Stone Arabia	Trinity	5430 State Hwy 10 PO Box 275 Canajoharie NY		7D 07075	518/673-2224	John E Omans	157 34	13,082	1,174

CITY/TOWN	CONGREGATION	LOCATION/ MAILING ADDRESS	STATUS LANGUAGE REG./SYNOD	LD. NUMBER	PHONE NO. (FAX NO.)	PASTOR(S)	MEMBERSHIP BAPT. ATT.	CURR. EXPENSES	BENEV.
NEW YORK — continued									
Stuyvesant Falls	Emanuel	Rt 9 PO Box 127 Valatie NY		7D 04037	518/758-6526	James H Slater III	118 31	22,450	3,410
		E-mail: jhsii@unidial.com							
Syosset	Faith	231 Jackson Ave		7C 03950	516/921-3330	James G Anderson	413 110	211,627	23,171
Syracuse	Atonement	116 W Glen Ave		7D 07002	315/492-9065 315/492-9065	Nelson W Gaetz Dawn E Rodgers	889 168	321,725	19,629
		E-mail: ATONEMENTLC1@juno.com							
Syracuse	First English	501 James St		7D 07004	315/471-1678 315/471-8777	Craig J Herrick	496 91	202,650	26,236
		E-mail: FELSYR@juno.com							
Syracuse	St Stephen	873 Dewitt St		7D 07578	315/479-9912 315/425-9150	Paul D Lamoureux	668 152	144,502	25,854
		E-mail: Stephen@Dreamscape.com							
Tonawanda	Augustana	3143 Eggert Rd		7D 07045	716/832-5720	Phillip E Vender	417 155	117,258	18,475
Tonawanda	Good Shepherd	2669 Sheridan Dr		7D 07046	716/832-5390		515 115	129,731	18,571
		E-mail: MonaRozycki@prodigy.net							
Troy	Faith	50 Leverage Rd		7D 30157	518/237-4641	Stephen L Cordes	484 131	98,310	9,976
		E-mail: faith@nycap.rr.com							
Troy	Prince of Peace	3rd & 111th St		7D 07012	518/235-2432	Richard A Scheu	634 71	61,689	322
Uniondale	Grace	311 Uniondale Ave		7C 10532	516/489-2182 516/292-3636		339 96	164,900	11,396
		E-mail: grace@uniondale.net							
Utica	Our Saviour	1640 Genesee St		7D 07009	315/732-0134 315/732-0137	L David Almleaf	605 154	166,815	19,109
Valatie	St Luke	1010 Kinderhook St (Rt 9) PO Box 127		7D 06982	518/758-6526	James H Slater III	547 116	66,391	7,916
		E-mail: jhsii@unidial.com							
Valley Stream	St Paul	74 S Grove St	SI	7C 03951	516/561-8676	Gail Burwa	293 60	73,467	0
Valley Stream	Trinity of Alden	Oliver Ave & Everett St		7C 10534	516/285-9782 516/285-0723	Carla J Meier	336 107	125,905	18,403
		E-mail: TrinityLuth@hotmail.com							
Verona	St Peter	4897 Old Oneida Rd		7D 07010	315/363-5211	Bradley J Hales	299 144	75,317	12,189
		E-mail: St_Peters_Lutheran@juno.com							
Vestal	Christ the King	493 Plaza Dr		7D 07135	607/729-2688 607/729-2692	Mark D Ridley	284 162	121,622	6,491
		E-mail: ctkonline@ver.net							
Victor	St John	888 Victor Egypt Rd		7D 07101	716/924-5192		409 80	78,934	5,107
Wartagh	Christ	3384 Island Rd		7C 03952	518/221-3228	Martin R Nale	1,225 148	234,047	103,001
Watertown	Concordia	818 Arsenal St		7D 07011	315/782-1260	Paul D Lulsi	310 115	60,414	9,174
		E-mail: concord@imcnet.net							
Webster	Immanuel	131 W Main St		7D 07102	716/872-5180 716/671-5479	John F Beeg	777 217	165,153	49,032
Webster	St Martin	813 Bay Rd		7D 10543	716/671-1899	Peter C Johnson	479 158	82,261	3,600
		E-mail: stmartinsecretary@familyvoic.com							
Wellsville	Shepherd of the Valley	3453 Andover Rd	B	7D 30257	716/593-3274	Paula E Roulette	0 0	0	0
West Burlington	St John	1/10 Mi W of Rt 51 and Rt 80 1640 Genesee St		7D 07108	315/732-0134 315/732-0137		73 25	10,466	650
West Camp	St Paul	3 Mi N Saugerties Rt 9 W PO Box 47		7C 03917	914/246-1064		155 32	25,459	1,480
West Falls	St Paul	53 West Falls Rd		7D 10377	716/652-9197	Donald R Francis	449 161	97,268	13,539
West Hempstead	St Andrew's	54 Nassau Blvd		7C 03953	516/483-8650 516/483-8650	Frederick McElderry	597 120	123,030	12,596
		E-mail: westfalls@westfalls.net							
West Sand Lake	Trinity	Church St PO Box 419		7D 06983	518/674-5501 518/674-5501	Carolann Hopcke	228 49	79,424	3,815
West Seneca	St John	3512 Clinton St		7D 07034	716/658-2152	Ann J Salmon	778 215	151,832	20,987
White Plains	St Matthew	3 Carhart Ave		7C 04011	914/849-3577 914/846-2475	Frederick J Schumacher	589 133	311,719	26,206
White Plains	Trinity	430 North St	SP	7C 04012	914/761-6038 914/761-6293	William L Hurst Jr	232 97	148,801	14,960
		E-mail: tlc.topic@ecumenet.org							
Williamsville	Amherst	5125 Main St		7D 20222	716/632-4165 716/634-3213	Charles H Greene	459 148	139,972	17,772
		E-mail: amluth@buffnet.net							
Williamsville	St James	1407 N Forest Rd		7D 07013	716/689-9690	Gail V Rina	161 50	58,512	2,100
Williamsville	St John	6540 Main St		7D 07014	716/632-6557	Jerilyn A Breitsch Peter W Breitsch	484 170	168,401	27,282
Williamsville	St Paul	68 Eagle St		7D 07048	716/634-2330 716/634-9252	Vernon A Victorson	755 207	149,052	41,112
		E-mail: stpaul@williamsville.net							
Wilson	St Paul	Young & McChesney Sts PO Box 490		7D 10555	718/542-4444 914/679-2338	Ronald A Haefter	82 35	17,057	7,739
Wolcottsville	Trinity	6369 Wolcottsville		7D 10557	718/542-4444		190 62	29,695	2,249
Woodstock	Christ	28 Mill Hill Rd		7C 03918	914/679-2338	Wynemah K Hinlicky	164 65	66,079	11,935
Wyandanch	Trinity	S 20th St & Jamaica Ave		7C 03954	516/643-8454 516/643-8454	Sonja M Tillberg Mack H Smith Jr	357 145	92,580	1,684
Yonkers	Christ	65 Crisfield St		7C 20224	914/779-5099		216 56	112,336	4,470
Yonkers	Emmanuel	Waverly & Maple Sts 15 Old Jerome Pl	SL	7G 05550			18 8	7,685	0
Yorktown Heights	Grace	3830 Gomer St		7C 04007	914/245-5737 914/245-5893	Timothy J Kennedy	700 219	158,681	20,100
Yorktown Heights	St Andrew	2405 Crompond Rd PO Box 334		7C 04014	914/862-8564 914/862-1425	Robert E Johnson	718 146	182,027	11,448

NORTH CAROLINA

Alamance	Alamance	Hwy 62 PO Box 250		9B 04097	336/226-1034 910/226-5523	James D Lockley	326 137	149,245	22,488
Albemarle	First	230 S 2nd St		9B 04176	704/982-8139	John W Futterer Heidi Jo Sommers	647 249	270,101	55,481
Albemarle	St Martin's	16524 St Martin's Rd		9B 04177	704/982-7644	William N Hoss	238 109	68,318	5,901
Andrews	St Andrew	2nd & Walnut PO Box 1491		9B 04210	828/321-4656	George L Simmons	179 74	73,182	11,586
		E-mail: 28901-1491							
Apex	Circle of Grace	PO Box 1152		9B 30288	919/363-0023 919/363-0049		109 107	124,582	14,069
Archdale	New Covenant	3910 S Main St PO Box 4026		9B 04112	336/431-7491	Linda Ann Faltin	68 50	77,410	5,808
		E-mail: ssstewart@netmcr.com							
Arden	Nativity	Hendersonville Rd PO Box 208		9B 04211	828/684-0352 828/684-6231	Mark E Fitzsimmons	512 282	401,985	58,244
		E-mail: ravmftz@aol.com							
Asheboro	St John	505 S Park St		9B 04098	336/625-4263	Kenneth C Gillikin	410 138	98,350	23,263
		E-mail: sjco@asheboro.com							
Asheville	St Mark's	10 N Liberty St PO Box 8608		9B 04212	828/253-0043 838/252-1181	David L Martin	542 184	223,776	50,525
Atlantic Beach	Shepherd of the Sea	201 E Fort Macon Rd PO Box 819		9B 04247	252/726-7485 252/726-0103	Patrick S Mullen	338 135	113,003	23,604
		E-mail: sosic@juno.com							
Banner Elk	Holy Communion	1525 Clarks Creek Rd		9B 04135	828/963-4873	Larry D Campbell	300 106	56,210	11,825
Baltimore	Holy Comforter	N Main & Circle Dr PO Box 666		9B 04213	704/825-2483 704/825-7420	K Michael Varn	436 131	127,853	13,754
Bessemer City	Grace	N 14th & Maryland PO Box 185		9B 04214	704/829-3219	Robert F Mitschke Jr	105 52	47,085	4,518
Boone	Bethany	1030 Big Hill Rd		9B 04137	828/264-6522	Harwood T Smith	279 78	58,714	3,999

CONGREGATIONS

CITY/TOWN	CONGREGATION	LOCATION/ MAILING ADDRESS	STATUS LANGUAGE REG./SYNOD	LD. NUMBER	PHONE NO. (FAX NO.)	PASTOR(S)	MEMBERSHIP		CURR. EXPENSES	SENVY.		
							BAPT.	ATT.				
NORTH CAROLINA — continued												
Boone	Grace	115 E King St E-mail: graceboone@appstate.campuscw.net	28607	9B	04138	828/264-2206 (828/265-4679)	Timothy M Smith	680	295	242,736	93,291	
Brevard	Good Shepherd	808 N Broad St E-mail: lags@juno.com	28712	9B	04215	828/883-3680 (828/883-2457)	G Michael Deal	262	170	139,580	48,934	
Burlington	Macedonia	421 W Front St	27215	9B	04099	336/227-5554		628	209	259,919	24,930	
Burlington	Messiah	511 N Sellars Mill Rd	27217	9B	04100	336/229-1311		63	27	26,462	6,112	
Burlington	St Paul	2719 Belmont-Alamance Rd E-mail: synchairo@worldnet.att.net	27215-9610	9B	04102	336/227-5345 (336/227-5345)		133	62	67,510	4,999	
Burnsville	Messiah of the Mountains	PO Box 1117	28714-1117	9B	07559	828/675-4291	William R Hollifield	72	30	38,890	859	
Cary	Christ the King	600 Walnut St PO Box 164 E-mail: ctklutheran@ipass.net	27512-0164	9B	04096	919/467-8989 (919/481-3240)	John R Nagle Thomas E Nelson Jr Kenneth L Ray	1,575	562	369,227	90,538	
Catawba	Ebenezer	1001 Shiloh Church Rd	28609	9B	04175	828/241-2221		78	52	34,294	5,476	
Chapel Hill	Holy Trinity	300 E Rosemary St E-mail: HTLC@mindspring.com	27514-3535	9B	04103	919/942-2678 (919/942-4581)	Terry L Morgan Mark A Coultter	724	262	173,955	55,334	
Chapel Hill	Souljourn	c/o Rev Terry M Dorsey 104-R NC Hwy 54W PMB 347 Carrboro NC E-mail: HTLC@mindspring.com	27510-1597	F	9B	30450	919/960-4555		0	0	0	0
Charlotte	Advent	8840 University City Blvd E-mail: Advent@juno.com	28213-0566	9B	07224	704/549-1555 (704/549-1202)	Richard C Little Nancy Kraft	580	325	276,634	49,909	
Charlotte	A Mighty Fortress	8200 McClure Cir	28216	9B	04209	704/392-6214 (704/392-6224)	John F Merck	274	115	124,999	24,640	
Charlotte	Christ	4519 Providence Rd	28226	9B	04178	704/366-1595 (704/366-6554)	Scott J Suskovic Sally M Brower	2,059	946	841,000	147,000	
Charlotte	Christ Church of Ballantyne	c/o The Rev Jeffrey E Gardner 4519 Providence Rd	28226	F SP	9B	30367	704/366-1595		0	0	0	0
Charlotte	Christ the King	13501 York Rd E-mail: ctkluther@aol.com	28278	9B	30209	704/587-0073 (704/587-0421)	S Craig Bollinger	439	340	358,593	47,632	
Charlotte	Good Shepherd	7700 Lawyers Rd PO Box 690610	28227	9B	10322	704/537-4565 (704/535-7923)		177	74	78,520	4,635	
Charlotte	Holy Trinity	1900 The Plaza	28205	9B	04179	704/377-5439	James A Bartos	152	48	149,821	7,159	
Charlotte	Hosanna	PO Box 562008 E-mail: HOSANNAELC@aol.com	28256-2008	B	9B	30350	704/875-3300 (704/875-3200)		123	83	114,055	11,600
Charlotte	Incarnation	6400 Old Reid Rd	28210-4041	9B	04180	704/554-1190		423	63	107,289	1,892	
Charlotte	Living Saviour	6817 Carmel Rd	28226-3904	9B	07516	704/542-3626 (704/544-1642)		512	182	156,764	33,900	
Charlotte	Redeemer	2422 Ashley Rd PO Box 668667 E-mail: piphos@ct-online.com	28266-6997	9B	04181	704/392-2174 (704/392-8869)	Steven L Pippo	244	100	132,299	9,011	
Charlotte	St Luke	3200 Park Rd PO Box 11063 E-mail: staff@stlukeseilca.org	28220-1063	9B	04182	704/523-7981 (704/523-7744)	Steven P Lorimer Richard E Handstein	660	337	391,875	35,000	
Charlotte	St Mark	1001 Queens Rd	28207-1893	9B	04183	704/375-0185 (704/375-5778)	C Peter Setzer Michael R Ward	1,203	446	593,204	159,135	
Charlotte	St Thomas	4013 Shamrock Dr	28215	9B	04184	704/537-6810 (704/537-1953)	Edward J Crotty	264	107	115,407	7,167	
Charlotte	Well of Hope	c/o Rev Todd A Zielinski 13413 Crescent Springs Dr	28273	F	9B	30465	704/651-6865		0	0	0	0
Cherryville	St John	310 W Church St PO Box 100 E-mail: stjohns@shelby.net	28021-0100	9B	04216	704/435-9264 (704/435-9264)	Michael E Collins	616	196	270,546	44,343	
Cherryville	St Mark's	1203 St Mark's Church Rd	28021	9B	04217	704/435-5941		214	80	49,296	12,280	
China Grove	Concordia	185 Concordia Church Rd	28029-8760	9B	04042	704/857-2163	G Wayne Sipe	398	201	129,504	34,424	
China Grove	Ebenezer	4914 Old Beatty Ford Rd	28023-7667	9B	04043	704/857-1377		226	83	70,441	17,259	
China Grove	Lutheran Chapel	135 Eudy Rd PO Box 152	28023-0152	9B	04044	704/857-5696	William C Haskell Jr	305	118	98,719	25,345	
China Grove	Mount Moriah	750 Mount Moriah Church Rd	28023	9B	04045	704/857-5034 (704/857-5034)	D Gene Peeler	411	140	136,854	14,590	
China Grove	St Mark	328 N Main St PO Box 596	28023	9B	04046	704/857-2092 (704/857-6546)	G David Swygert	307	109	109,275	21,674	
Claremont	Mount Calvary	3190 W Main St PO Box 579	28610	9B	04139	828/459-7195	James H Cone	366	116	154,623	15,503	
Claremont	St Merk	3216 W Main St PO Box 550 E-mail: emmad@abts.net	28610-0550	9B	10326	828/459-2161	Scott H Bollinger	670	320	230,869	37,049	
Clemmons	King of Glory	2580 Old Glory Rd	27012	9B	07624	336/766-7752	Phillip M Squire	172	88	88,521	1,070	
Cleveland	Amity	1367 Amity Ostwalt Rd	27013	9B	04047	704/528-3089	J Marion Boogs	127	56	37,078	3,282	
Cleveland	Lebanon	1200 Thompson Rd	27013-9801	9B	04048	704/278-4741	Carroll L Robinson	167	81	85,165	5,023	
Concord	Calvary	83 Lake Concord Rd NE	28025	9B	04185	704/782-6923 (704/788-4326)	John E Boyd Jr	518	174	159,787	26,784	
Concord	Cold Water	1725 Gold Hill Rd	28025	9B	04186	704/786-0497		83	33	18,848	1,300	
Concord	Cross of Christ	4500 Rimer Rd E-mail: mtms@ctc.net	28025-7381	9B	04187	704/782-8483 (704/782-8483)	Joseph A Millar	411	140	113,400	32,266	
Concord	Mount Hermon	3600 S Hwy 601	28025	9B	04188	704/782-2326 (704/782-2326)		414	186	108,747	26,827	
Concord	St James	104 S Union St PO Box 684 E-mail: sjlc@ctc.net	28026-0684	9B	04190	704/786-0166 (704/786-0299)	Wayne S Cobb	561	253	287,356	39,516	
Concord	St John	100 St John's Church Rd	28025	9B	04191	704/438-6081	Mark J Ericson	595	178	114,723	47,654	
Concord	St Martin	5469 Hwy 200 PO Box 1332 E-mail: smlc@ctc.net	28026	9B	04192	704/782-4040	Richard B Graf Jr	197	90	102,650	4,670	
Concord	Trinity	3747 Trinity Church Rd	28027	9B	04193	704/933-3550		183	53	41,561	5,518	
Conover	Faith	429 7th St Place SW E-mail: felc@twave.net	28613	9B	04140	828/464-3804 (828/464-3804)	Robert F Shelby	226	85	95,541	13,698	
Conover	Mount Zion	4420 Cnty Home Rd E-mail: mt.zion@worldlink.com	28613-9673	9B	10332	828/256-2123 (828/256-4750)	James P Zimmerman	1,001	372	287,614	56,111	
Conover	St Luke	3916 Springs Rd	28613	9B	04154	828/256-8373 (828/256-8373)	Thomas F Cogan	238	102	85,402	10,575	
Conover	St Timothy	PO Box 856	28613	9B	04157	828/327-2445	Roger L Beaver	195	51	49,425	6,024	
Comelius	Community in Christ	7621 Norman Island Dr E-mail: comm_in_christ@mindspring.com	28031	9B	04744	704/892-0120	Lonnice W Kariker	383	167	137,210	34,724	
Crouse	St Paul	Main St US 150 PO Box 131	28033	9B	04219	704/732-3265	Ricky L Sloop	217	86	39,246	10,802	
Dallas	Antioch	330 Old 277 Loop Rd	28034	9B	04220	704/922-9491		245	95	72,026	11,155	
Dallas	Holy Communion	103 W Church St PO Box 597	28034-0597	SI	9B	04221	704/922-5375 (704/922-7008)	Paul R Kanupp	428	136	130,163	25,306
Dallas	Our Saviour	C Grier Beam Blvd PO Box 457 E-mail: mwilhelm@diaipoint.net	28034-0457	9B	04222	704/922-4648	Mark E Wilhelm	150	79	93,580	7,452	
Dallas	Philadelphia	1910 Philadelphia Church Rd E-mail: PTWR21A@Prodigy.com	28034-9612	9B	04223	704/922-5334 (704/922-5334)	Gary A Weant	283	100	102,977	18,042	
Dallas	St Paul	531 Hardin Rd	28034	9B	04224	704/922-4387		625	211	154,000	37,823	
Durham	Christ	2109 N Duke St	27704	9B	04104	919/220-6104 (919/220-6104)	M Jill King	155	37	85,090	5,678	

CONGREGATIONS

CITY/TOWN	CONGREGATION	LOCATION/ MAILING ADDRESS	STATUS LANGUAGE REL/SYNOD	LD. NUMBER	PHONE NO. (FAX NO.)	PASTOR(S)	MEMBERSHIP BAPT. AV. ATTI.	CURR. EXPENSES	BENEV.
NORTH CAROLINA — continued									
Durham	Christus Victor	1615 E. NC 54 Hwy E-mail: cvic@mindspring.com		9B 07154	919/544-7195		238 101	111,076	7,230
Durham	Church of the Abiding Savior	1625 S Alston Ave 27707		9B 10348	919/682-7497		186 79	78,640	8,800
Durham	St Paul	1200 W Cornwallis Rd 27705-5731		9B 04105	919/489-3214 (919/490-1088) 704/637-5635	Roger H Prehn	623 199	239,345	28,583
East Spencer	Christ	311 N Long St PO Box 397 28039		9B 04049			25 26	21,591	2,409
Fairview Faith	Abiding Savior Faith	801 Charlotte Hwy 205 S Main St PO Box 669 28041-0669 E-mail: copeland3@ctc.net		9B 16379 9B 04050	828/298-2608 704/279-2500 (704/279-5795)	David W Eck Judith Lewis Copeland Keith T Copeland	145 71 663 189	76,017 145,914	6,240 42,794
Fayetteville Fayetteville	Christus Victor St James	1201 Hope Mills Rd 1424 Morganton Rd PO Box 53276 28305 E-mail: st.james.lutheran@juno.com		9B 04078 9B 04079	910/425-8168 910/484-8052	Dennis L Cook Louise C Hilbert	385 135 659 183	95,042 151,743	10,560 21,899
Fuquay-Varina Gamer	Abiding Presence Lord of Life	7300 Sunset Lake Rd 2100 Buffalo Rd 27529-5161		9B 30130 9B 07473	919/557-0060 919/772-9044 (919/661-1000)	John P Weinbach Joseph E Tallent	213 112 383 150	149,397 105,067	4,991 12,732
Gastonia Gastonia	Gloria Dei Holy Trinity	3430 Robinwood Rd 805 S York St 28054-6691 28052		9B 30014 9B 04225	704/865-7476 704/864-0378 (704/864-7731)	Rufus E Lybrand Jr Christopher L Christopher	72 47 1,220 397	45,225 445,709	3,726 80,905
Gastonia Gastonia	Lutheran Chapel Redeemer	702 N New Hope Rd 1915 S New Hope Rd E-mail: redeemer_gast@juno.com		9B 04226 9B 04243	704/864-6491 704/865-6152	Michael W Frye R Buford Kaylor James X DuMond	452 203 273 115	166,142 79,152	30,506 24,534
Gibsonville	Friedens	6001 NC 61 N 27249		9B 04106	336/449-7421 (336/449-7421)	Richard A Rhoades	398 137	124,152	7,784
Gibsonville Gibsonville Gold Hill	Peace Sharon St Stephen	6015 Frieden's Church Rd 406 Alamance St 4550 St Stephen's Church Rd 28071-9422 27530 E-mail: gschurch@juno.com		9B 04107 9B 04108 9B 04195	336/697-1215 336/449-4748 704/279-3768 (704/279-2288)	Henry R Sink Henry R Sink	87 35 64 27 179 51	40,917 43,560 38,114	3,209 5,368 3,200
Goldboro	Good Shepherd	532 Country Day Rd E-mail: gschurch@juno.com		9B 04080	919/735-0128	Rachel L Connelly	502 190	212,717	11,732
Granite Falls	Philadelphia	Pinewood Dr at N Highland Ave PO Box 278 28630		9B 04141	828/396-1562 (828/396-1562)	Terrell G Long Jr	344 134	109,395	20,030
Granite Falls Granite Quarry	St Matthew Wittenberg	4681 Grace Chapel Rd Bank St PO Box 345 28072-0345 27408		9B 04142 9B 04051	828/396-4550 704/279-4505	Linda P Voelker Robert A Voelker Dwight D Shellaway	55 28 287 126	33,988 121,507	1,000 37,745
Greensboro	Christ	3600 Lawndale Dr 27408		9B 10376	336/288-4482 (336/288-2843)		476 220	187,788	45,272
Greensboro	First	3600 W Friendly Ave E-mail: first.lutheran@bfn.net		9B 04109	336/292-9125 (336/294-5369)	Charles M Zimmerman John S Hilbinger Kristina N Johnson Bernard W Hess	1,555 578	594,159	134,164
Greensboro	Our Father	3304 Groomtown Rd 27407		9B 04110	336/299-0235 (336/299-4474)		329 136	116,178	12,033
Greensboro Greensboro	Prince of Peace Resurrection	1100 Curtis St 6720 Friendly Ave 27406 27410		9B 04248 9B 04136	338/378-9738 338/292-4984 (910/684-0495)		44 20 54 18	30,778 25,268	1,491 335
Greenville Hamlet	Our Redeemer St Paul	1801 S Elm St 311 Marlboro St 27858 28345		9B 04081 9B 04196	252/756-2058 910/582-0729 (910/582-0729)	William M Neuman Robert E Land	288 130 152 49	85,462 49,306	20,617 6,930
Harrisburg Havelock Hendersonville	Family of Faith St Timothy Grace	2825 Pitts School Rd 140 Hwy 70 W 1245 6th Ave W E-mail: pastor@ioa.com		9B 16277 9B 04082 9B 04227	704/782-0671 252/447-7535 828/693-4890 (828/693-4972)		118 60 57 43 1,210 566	61,438 27,963 410,964	3,000 1,500 114,825
Hickory	Bethany	1644 Main Ave Dr NW 28601		9B 04143	828/322-5002 (828/322-5005) (828/327-3600)	Palmer D Clemmer Ralph G Hill Gregory B Williams	565 199	223,029	33,621
Hickory	Bethlehem	1686 6th St SE 28602		9B 04144	828/327-3600 (828/322-2536) (828/322-3014)	M Timothy Martin	341 138	96,974	29,456
Hickory	Holy Trinity	6th & 6th Ave NW PO Box 9580 E-mail: holytrinity@abts.net		9B 04147	828/322-2536 (828/322-3014)	Robert H Shoffner Frederick P Guy	1,114 391	602,356	152,086
Hickory	Messiah	3510 Main Ave Dr NW E-mail: robsain@abts.net		9B 04148	828/328-1363	Robert A Sain	156 56	50,000	6,600
Hickory Hickory	Miller's Mount Olive	2260 12th Ave NE 2780 N Center St 28601 28601		9B 10382 9B 04149	828/324-8847 828/324-6198 (828/324-0292)	John N Woodard Thomas N Colley	483 223 727 264	180,640 271,879	40,757 72,962
Hickory	Mount Pisgah	9379 NC Hwy 127 28601		9B 10383	828/495-8251 (828/495-8252)	Kenneth Tonnesen	386 198	163,685	32,688
Hickory Hickory Hickory Hickory	New Jerusalem St Andrew St Paul St Stephens	2100 Startown Rd 629 8th St NE 629 2nd Ave SW 2259 12th Ave NE 28602 28601 28602 28601		9B 04150 9B 04153 9B 10384 9B 04156	828/324-7272 828/322-2981 828/327-5896 828/322-3211 (828/322-8311)	Randall A Cauble W Richard Fritz Jr Stanley J Leas	565 165 549 210 134 78 452 162	119,044 240,503 93,862 188,556	47,410 65,129 4,921 53,852
Hickory Hickory Hickory	Sardis Shiloh Unity	6103 NC Hwy 10 W 1011 Shiloh Church Rd 3621 9th St Dr NE PO Box 5396 28602 28603-5396 28602		9B 04151 9B 04152 9B 30263	828/462-2081 828/485-7482 828/324-1533 (828/324-2779)	Robert F Howard Jeffrey L Hoffman Woodrow F Frick	387 148 438 162 190 79	71,260 69,917 70,475	18,613 36,850 7,665
Hickory	Zion	1911 Zion Church Rd 28602		9B 04158	828/294-2532 (828/294-3076) 336/882-2119 (336/882-2509)	William E Harper Jr John L Petry III	668 243 482 165	214,169 260,424	51,601 34,185
High Point	Emmanuel	1401 Heathcliff Rd PO Box 5063 E-mail: lutheran@northstate.net		9B 04111	336/882-2119 (336/882-2509)	John L Petry III	482 165	260,424	34,185
High Point	St Michael	100 Skeet Club Rd 27265		9B 04134	336/869-2311 (336/885-3916)	Lois S Shaw	108 43	60,279	6,788
Hildebran	Mount Hebron	103 Main Ave E PO Box 346 28637-0346		9B 04159	828/397-3332	Gary S Coble	350 125	89,091	17,292
Hudson	St John's	352 Central St PO Box 643 28638-0643		9B 04160	828/728-3935	John C Mouritsen	344 109	78,739	6,112
Jacksonville	Our Savior	1115 Lejeune Blvd 28540-6392		9B 04083	910/347-2207 (910/577-1831)	David N Mielke	347 180	90,174	10,825
Jonesville Julian Kannapolis	Christ Coble's Center Grove	451 Winston Rd 5200 Coble's Church Rd 1601 S Cannon Blvd 28642-2243 27283 28081		9B 04174 9B 04113 9B 04198	336/835-2202 336/697-1300 704/833-8721 (704/933-2273)		81 34 260 98 235 100	21,430 93,594 89,856	1,720 9,036 13,418
Kannapolis	Kimball Memorial	101 Vance St 28081-4339		9B 04199	704/933-4101 (704/933-2536)		633 240	307,551	73,203
Kannapolis	New Hope	1615 Brantley Rd PO Box 670 28082-0670		9B 30290	704/932-3716 (704/934-2565)	Joseph G Kovitch	447 214	152,060	5,796
Kannapolis Kings Mountain Kings Mountain Kinston Kure Beach	St Enoch Resurrection St Matthew Prince of Peace Kure Memorial Evangelical	701 Campbell Ave 600 Crescent Cir 201 N Piedmont Ave 2101 Carey Rd 112 N 3rd St PO Box 1 28081 28086-3541 28086-3030 28504 28449		9B 04202 9B 04228 9B 04229 9B 04084 9B 04085	704/932-8461 704/739-5580 704/739-7466 252/522-2732 910/458-5266 (910/458-1383)		433 126 321 100 282 111 52 27 152 78	135,212 91,753 155,440 20,730 2,712	13,747 10,160 23,066 4,242 7,511
Landis Laurinburg Lenoir	Trinity Living Word St John	108 W Rice St 1925 S Main St 1781 Taylorsville Rd 28088 28352-5401 28645		9B 04052 9B 04245 9B 04161	704/857-2441 910/276-7900 828/754-0691	R Graham Nahouse Jimmy L Bruce	309 156 116 52 84 37	100,248 88,028 31,134	12,205 1,364 4,837

CONGREGATIONS

CITY/TOWN	CONGREGATION	LOCATION/ MAILING ADDRESS	STATUS LANGUAGE REG./SYNOD	LD. NUMBER	PHONE NO. (FAX NO.)	PASTOR(S)	MEMBERSHIP AV. ATT.	CURR. EXPENSES	BENEV.
NORTH CAROLINA — continued									
Lenoir	St Mark	5585 Blowing Rock Blvd		9B	04162 828/295-7959		66	41	18,000 4,050
Lenoir	St Stephen	1408 Harper Ave NW		9B	04163 828/758-1261 (828/758-1248)	Gilmer C Miller Jr	359	109	125,497 19,682
Lewisville	Shiloh	Lewisville-Vienna Rd PO Box 125		9B	04114 336/945-9175		214	39	20,730 5,360
Lexington	Beck	441 Beck's Church Rd		9B	04115 338/249-2056	David K Huddle	259	173	169,689 25,912
Lexington	First	320 S State St PO Box 308		9B	04116 336/248-6018 (336/248-6828)	Craven G Ford	432	127	150,157 30,915
Lexington	Holly Grove	212 Holly Grove Luth Church Rd		9B	04117 338/249-2807	Michael W Evans	389	167	111,634 20,394
Lexington	Lebanon	198 NC Hwy 47 E		9B	04118 336/798-2742		47	24	13,324 4,388
Lexington	New Jerusalem	11288 E Old Hwy 64 c/o Mr Képley		9B	04119 336/688-3762 (336/682-2542)		53	42	13,000 1,470
Lexington	Pilgrim	741 Ward Curry Rd		9B	04120 338/248-6082	James B White	146	66	66,888 3,400
Lexington	St Luke	823 Ridge Rd 4299 S Hwy 150		9B	04121 338/853-8090	Donald M Phillips	554	142	87,993 26,275
Liberty	Grace	42 Fayetteville St PO Box 1166		9B	04122 338/622-2080 (336/622-3848)	Samuel W Shores II	120	58	70,225 7,227
Liberty	Lows	2136 NC 61		9B	04123 336/565-4839		430	118	220,932 25,812
Lincolnton	Bethel	509 Long Shoals Rd		9B	04218 704/922-5487	Elizabeth J Toier	207	80	53,904 9,106
Lincolnton	Bethpage	3440 Hwy 182		9B	04230 704/735-8405 (704/732-8375)	John E Bell	350	157	103,888 24,805
Lincolnton	Daniel's	3290 Reepsville Rd		9B	04231 704/735-8034	W Bennett Harris	208	110	68,130 21,996
Lincolnton	Emmanuel	216 S Aspen St		9B	04232 704/735-9033 (704/735-8581)	Gary A Dittman	736	209	244,881 52,114
Lincolnton	Holy Cross	2639 E Hwy 150		9B	04233 704/732-0251	John W Duncan Jr	365	115	102,236 13,245
Lincolnton	St Luke's	4051 King Wilkinson Rd		9B	04235 704/735-2968		154	75	33,682 6,513
Lincolnton	Salem	3410 Startown Rd		9B	04234 704/732-7320	M Jack Rhyne Martha Ramey	99	58	57,987 4,695
Lumberton	St Mark's	W 24th & Barker St 2501 Barker St		9B	04086 910/739-2329		73	44	36,049 8,748
Maiden	St Martin	214 W Main St PO Box 542		9B	04164 828/428-8527	John P Lingle	271	84	74,380 13,112
Matthews	Cross and Crown	1024 Matthews-Pineville Rd		9B	07805 704/847-5967 (704/847-5178)		621	242	391,285 81,583
Matthews	Morning Star	12509 Idlewild Rd		9B	04203 704/847-4502	Timothy H Glenham	406	228	194,188 45,027
Mocksville	Holy Cross	1913 US Hwy 801 S		9B	04125 336/751-5419	Glynn S Bell	89	57	60,992 5,946
Monroe	St Luke's	909 Circle Dr PO Box 886		9B	04204 704/283-5244 (704/296-5102)	Kenneth W Fink	222	98	86,701 16,087
Mooresville	St Mark	454 Fieldstone Rd		9B	04053 704/664-5474 (704/660-7737)	Johnny C Cozart Jonathan C Gantt	848	328	362,218 51,489
Morganton	Calvary	119 N King St		9B	04165 828/437-0780 (828/437-1276)	Michael F Riley	454	152	134,792 27,804
Mount Airy	St Andrew	1403 Old Fancy Gap Rd		9B	04155 336/789-4315		79	38	45,190 3,107
Mount Holy	Good Shepherd	112 S Main St PO Box 671		9B	04236 704/827-4751 (704/827-8295)	Kenneth A Langsdorf	246	100	103,650 20,977
Mount Pleasant	Holy Trinity	1500 S Main St PO Box 595		9B	04205 704/436-9714	Donald R Deal	161	58	68,157 10,957
Mount Pleasant	Mount Gilead	11199 Hwy 73 E		9B	04206 704/436-2606		103	30	29,847 5,366
Mount Pleasant	Mount Olive	9400 Gold Hill Rd		9B	04194 704/436-6119	Howard G Baker	278	98	60,232 4,426
Mount Ulla	St Luke's	11020 NC Hwy 801		9B	04041 704/278-2710	Milbert E Kurtz	487	155	96,818 20,549
New Bern	St Andrew	1605 Neuse Blvd		9B	04087 252/637-5879 (252/637-1806)	Gary A Roth	513	172	145,873 12,000
Newland	Church of the Savior	2118 Elk Park Hwy		9B	16279 828/733-2513	Richard A DeMott (E)	1	28	20,362 3,972
Newland	Beth Eden	400 N Main Ave		9B	04166 828/464-3331 (828/464-3350)	Billy B Mims Jr Ronnie L Church Jr	549	227	242,180 68,690
Newton	Grace	4563 Hickory-Lincolnton Rd		9B	04187 828/462-1035		384	140	77,699 26,177
Newton	Old St Paul	2035 Old Conover-Startown Hwy		9B	10425 828/464-9786	David E Ridenhour	304	177	189,501 21,568
Newton	St James	1942 St James Church Rd		9B	04168 828/464-1953	Malcom A Lerch	530	167	124,395 30,060
Newton	St Paul	3761 Startown Rd	SI	9B	04189 828/464-3853 (828/464-3864)		440	220	170,345 50,687
Ocean Isle Beach	St Luke	5869 Ocean Hwy W		9B	30015 910/579-0107 (910/579-0177)	Matthew L Ernst	189	101	97,940 26,825
Raleigh	Good Shepherd	7000 Creedmoor Rd		9B	07686 919/848-1573 (919/848-0254)	David A Sloop David R Keck Jr	1,195	480	354,948 64,183
Raleigh	Grace	5010 Six Forks Rd		9B	10488 919/787-1815	James M Duke III Paul V Abbe	518	163	132,223 47,262
Raleigh	Holy Trinity	2723 Clark Ave		9B	04088 919/828-1687 (919/828-2320)	Royal A Yount Jr Lawrence F Holmes	839	275	386,943 93,126
Raleigh	St Philip	7304 Falls of the Neuse Rd		9B	04089 919/846-2992 (919/847-9666)	David J Amidon Diane R Amidon	639	270	236,699 34,230
Reidsville	Holy Trinity	1308 Coach Rd		9B	04127 338/349-6276	Christopher L Johnson	101	36	24,055 0
Richfield	Luther	4955 Richfield Rd		9B	04054 704/279-4574		185	54	54,746 6,146
Richfield	Mount Zion	111 E Church St PO Box 86		9B	04207 704/463-7280		220	101	54,181 12,848
Richfield	New Bethel	5 Mi SW Roger's Rd PO Box 127		9B	04208 704/463-1168		96	42	27,114 4,722
Robbinsville	Grace Mountinside	129 S Main St PO Box 1208		9B	16280 828/479-1599		8	29	6,627 2,405
Rockwell	Immanuel	2070 Immanuel Church Rd		9B	04055 704/279-3737	Bruce C Sheeks	328	176	71,812 25,199
Rockwell	St James	131 N Main St PO Box 486		9B	04056 704/279-3150 (704/279-4261)	Craig E Sigmon	435	191	119,516 25,049
Rocky Mount	Trinity	433 S Winstead Ave		9B	30329 252/443-7452	Donald R Safrit	200	104	98,347 5,055
Rural Hall	Nazareth	Bethania Rd PO Box 519		9B	04128 338/723-7279		104	44	82,627 3,708
Salisbury	Bethel	355 E Ridge Rd		9B	04057 704/636-0331		362	116	127,441 16,234
Salisbury	Christiana	6190 Hwy 52		9B	04056 704/279-4655 (704/279-1595)	Carl M Haynes	441	175	155,807 47,134
Salisbury	Gloria Dei	1908 Statesville Blvd		9B	04059 704/636-8354	William H Battermann	159	66	55,440 4,637
Salisbury	Grace	3020 Grace Church Rd		9B	04060 704/857-8641 (704/857-1013)	Gene C Bost	654	216	155,062 43,201
Salisbury	Haven	207 W Harrison St		9B	04061 704/633-4681 (704/324-2779)	Ronald W Fink	271	98	134,331 19,997
Salisbury	Messiah	702 E Lafayette St		9B	04062 704/636-5787	Jerry L Hollar	159	66	71,205 6,828
Salisbury	Organ	1515 Organ Church Rd		9B	04063 704/279-3096	John E Pless	845	300	130,900 29,300
Salisbury	Prince of Peace	3070 E NC Hwy 152		9B	04064 704/857-9588		102	40	34,748 7,724
Salisbury	St John's	200 W Innes St		9B	04066 704/636-3431 (704/636-4461)	Carl R Sachtleben Mary C Peters John B Tucker	1,167	382	435,321 118,679
Salisbury	St Mark	5202 Mooresville Rd		9B	04067 704/633-1576	Gene W Bruce	316	117	95,228 3,016
Salisbury	St Matthew	9275 Bringle Ferry Rd		9B	04068 704/633-3770	William E Jeffcoat	765	252	166,525 38,364
Salisbury	St Paul	205 St Paul's Church Rd		9B	04069 704/633-0922 (704/636-1300)	William S Ketchie Marcus B Hovis II	742	303	212,278 63,590

CITY/TOWN	CONGREGATION	LOCATION/ MAILING ADDRESS	STATUS LANG REG./SYNO	LD. NUMBER	PHONE NO. (FAX NO.)	PASTOR(S)	MEMBERSHIP BAPT. AV. ATT.	CURR. EXPENSES	BENEV.
NORTH CAROLINA — continued									
Salisbury	St Peter	2570 St Peter's Church Rd		9B 04070	704/279-5054 (704/279-6145)	Douglas E Hefner Lori A Hefner	553 156	107,801	26,264
Salisbury	Salem	5080 Sherrills Ford Rd		9B 04065	704/636-0352 (704/638-9444)	Clarence E Sifford Jr	790 284	187,273	31,900
Salisbury	Union	4770 Bringle Ferry Rd		9B 04071	704/636-5092 (704/647-9601)	L Darrell Norris	535 235	105,582	46,279
Sanford	Trinity	525 Carthage St		9B 04091	919/776-1723		311 105	127,988	19,320
Shelby	Ascension	302 N Lafayette St PO Box 266		9B 04237	704/467-5679 (704/487-5679)	David L Lohr	317 130	130,000	32,082
Southern Pines	Our Saviour	1517 Luther Way		9B 04092	910/892-2862 (910/892-5589)	David R Keck G Scott Homesley	822 389	279,055	99,460
Southport	St Peter Evangelical	4843 Southport-Supply Rd SE		9B 07324	910/457-5604 (910/457-6039)		209 102	77,645	14,777
Spencer	Calvary	303 5th St PO Box 23		9B 04072	704/636-2152	O Ralph Kraft Jr	267 60	78,996	8,459
Spindale	Advent	102 Reveley St		9B 04238	828/287-2056		85 45	53,104	0
Stanley	Christ's	203 S Main St		9B 04239	704/293-2621 (704/263-2621)	Larry M Bollinger	516 166	136,735	32,998
Statesville	Mount Hermon	106 Mount Hermon Rd		9B 04073	704/872-7394	Lawrence E Yount	112 50	62,170	7,296
Statesville	St John	740 N Center St PO Box 943		9B 04075	704/873-0222 (704/873-0223)	Thomas W Corbell	891 224	253,785	54,432
Statesville	St Paul	1950 Salisbury Hwy		9B 04076	704/872-2547		144 75	83,831	8,317
Statesville	Sharon	2116 Island Ford Rd		9B 04074	704/872-0780 (704/872-0780)		170 39	34,035	3,551
Summerfield	Community	PO Box 1030		9B 30116	336/643-7867	William F Milholland Jr	190 108	89,131	8,585
Sylva	Shepherd of the Hills	751 Hwy 107		9B 07323	828/586-2084	Timothy J Rall	126 52	60,000	0
Taylorsville	Friendship	5300 Church Rd		9B 04170	828/632-4482 (828/632-4024)	Todd A Rauscher	1,040 328	332,313	69,754
Taylorsville	Reformation	509 W Main Ave		9B 04171	828/632-4024	Gary S Haddock	266 93	64,285	7,742
Taylorsville	St John	4 Mi S Hwy 16 PO Box 82		9B 04172	828/495-7155		146 50	26,142	1,500
Taylorsville	St Luke	5 Mi W on Rt 90 at St Luke's Church Mill Rd		9B 10525	828/632-8486	Larry A Swidzinski	323 183	118,379	32,716
Thomasville	Grace	1384 Church Rd		9B 04129	336/476-4114	Craig D Saltzer	498 181	154,072	25,413
Troutman	Holy Trinity	115 Unity St		9B 04077	704/526-5334	Tommy K Beaver	504 188	159,448	32,492
Vale	Cedar Grove	225 Morgan St PO Box 308		9B 04240	704/276-2430	Dale L Pederson	195 108	71,000	17,413
Vale	Trinity	261 Cedar Grove Church Rd		9B 04241	704/276-1257	Christopher K Kraft	466 165	104,516	30,945
Washington	Grace	1776 N Market St Ext PO Box 2505		9B 30077	252/975-1988	C Lewis Murdock	118 52	82,199	3,180
Waxhaw	Amazing Grace Lutheran Mission	E-mail: gracelutheran@coastalnet.com PO Box 56	F	9B 30381	704/843-7411		0 0	0	0
Weddington	Spirit of Joy	8600 Potters Rd		9B 30076	704/821-8494 (704/821-8494)	John C Propet	410 218	128,666	22,968
Welcome	Our Saviour's	641 Critcher Dr PO Box 1119		9B 04244	336/731-4315	Deborah J Wood	116 50	58,679	7,111
Whiteville	Christ the King	105 S Madison St PO Box 2088		9B 07767	910/642-4764		12 6	73	540
Wilkesboro	Atonement	243 Oakwoods Rd		9B 04173	336/838-5522 (336/867-1345)	Matthew L Miller	189 75	76,761	5,700
Wilmington	Reconciliation	7500 Market St		9B 07749	910/686-4742 (910/686-2920)	Lawrence F Meyer	397 206	132,562	5,310
Wilmington	St Matthew's	612 S College Rd		9B 04093	910/791-4582 (910/791-2078)	Robert L Salzgeber Jr Lynn M Sanner	1,087 438	396,660	105,374
Wilmington	St Paul	12 N 6th St		9B 04094	910/762-4882 (910/762-4882)	John C Misenheimer Mark A Opgrand	823 330	379,809	59,379
Wilson	Ascension	2512 W Nash St		9B 04095	252/243-3825	Keith H Dey	171 88	78,627	4,554
Winston-Salem	Augsburg	845 W 5th St		9B 04130	336/722-8144 (336/722-2731)	Ronald A Rinn Lisa C Anderson	1,013 356	391,599	84,775
Winston-Salem	Christ	3205 S Main St		9B 04131	336/788-9211	C Pierson Shaw Jr	58 27	36,569	4,800
Winston-Salem	Epiphany	5220 Siles Creek Pky NW		9B 04132	336/765-6211 (910/765-1754)	Stephen P Gerhard	634 269	201,406	47,883

CONGREGATIONS

NORTH DAKOTA

Abercrombie	Emmanuel	PO Box 119		3B 12246	701/563-8546		316 73	34,504	5,109
Adams	Hoff	5 Mi E 3 Mi S Box 79		3B 12249	701/944-2268		46 35	8,393	911
Adams	Mountain	Box 79		3B 12250	701/944-2268		337 120	44,044	4,288
Adams	Sarepta	4 Mi S 1 Mi W Box 79		3B 12251	701/944-2268		35 12	5,498	435
Alamo	Calvary	S Main St Box 61		3A 12549	701/528-3442	Carol A Weist	135 40	21,432	2,176
Alexander	Highland	12 Mi S 5 Mi W PO Box 107		3A 12552	701/828-3385	Daniel J Paulson	55 12	8,749	2,323
Alexander	Trinity	PO Box 107		3A 12554	701/828-3385	Daniel J Paulson	178 60	50,854	11,941
Alkabo	Writing Rock	4 Mi S 1 1/2 Mi E HCR 2 Box 118		3A 12555	701/834-2269		70 20	6,746	2,954
Almont	Almont United	Hyde St PO Box 97		3A 12556	701/843-7687	Van Vechten Crane	65 61	19,474	1,635
Almont	Sims Skandinavian	4 Mi N PO Box 97		3A 12726	701/843-7687	Van Vechten Crane	34 58	13,091	1,249
Ambrose	Ambrose	Box 103		3A 12557	701/982-3292		85 25	13,000	950
Amidon	Lebanon	Box 535		3A 12559	701/879-6294	Jerry W Erickson	160 39	19,687	2,400
Aneta	Ottawa	5 Mi S 5 Mi W Rt 2 Box 18		3B 12254	701/326-4177	Deborah Gulbro Stave	63 20	12,757	1,900
Aneta	Sundahl	PO Box 317		3B 12255	701/326-4177	Deborah Gulbro Stave	285 100	59,288	9,240
Argusville (Harwood)	Ostardalen	3 Mi E 2 Mi S		3B 12258	701/293-3105		23 15	8,197	1,848
Armegard	Wilmington	PO Box 145		3A 12581	701/586-2519	Daniel J Paulson	22 60	59,961	3,751
Arthur	St John	1st Ave and 3rd St PO Box 172		3B 12259	701/967-8554	Sonja Christenson Kjar	241 75	33,188	1,026
Ashley	Zion	Box 128		3A 12563	701/288-3401		940 235	96,242	19,738
Ayr	Trinity	PO Box 41 Page ND		3B 12261	701/688-2273	Paul R Simmons	50 23	15,349	2,237
Balfour	Balfour	PO Box 276		3A 12564			35 24	4,982	500
Barton	Barton	202 SE 4th St Rugby ND		3A 12585	701/776-5801	Sharon R Baker Joel A Brosten	55 26	14,945	1,510
Battleview	Bethel	PO Box 436		3A 12566	701/464-5572	James E Weist	138 20	9,820	715
Battleview	Scandia	Powers Lake ND 9 Mi NW Box 155 McGregor ND		3A 12567	701/546-4121		38 18	6,100	300

CITY/TOWN	CONGREGATION	LOCATION/ MAILING ADDRESS	STATUS LANGUAGE REG./SYNOD	I.D. NUMBER	PHONE NO. (FAX NO.)	PASTOR(S)	MEMBERSHIP		CURR. EXPENSES	BENEV.	
							BAPT.	ATT.			
NORTH DAKOTA -- continued											
Beach	First	222 2nd Ave SE PO Box 747 2 MI N Box 810 119 2nd St NE Box 416 25 MI SE Box 416		3A	12568	701/872-4203	Christine E Schneewind	232	96	47,899	7,058
Belcourt	St Paul's Ojibwa	58621-0747		3B	12262	701/477-6429		68	34	3,451	274
Bellevue	Bellevue	58316		3A	12569	701/575-4703	John E Carlson	208	72	59,095	4,196
Bellevue	Daglum	58822		3A	12570	701/575-4703	John E Carlson	23	13	5,579	400
Benedict	Concordia	PO Box 167		3A	12571	701/879-2417	Michael J Pretzer	139	49	20,400	1,654
Berthold	Zion	PO Box 98		3A	12572	701/453-3650	Russell W Rhoads	455	138	61,393	15,995
Berwick	Berwick	10 MI W of Rugby 402 SE 2nd St Rugby ND 112 5th St NW PO Box 579	58368-1902	3A	12573	701/873-4397	Kris A Nyman	1,330	395	185,374	24,461
Binford	Trinity	PO Box 226	58416	3B	12264	701/676-2761 (701/676-2760)	Carol M Luecke Harold E Luecke Kerry B Boese	204	58	43,954	3,908
Bisbee	Bisbee	405 Washington PO Box 247	58317-0247	3B	12265	701/658-3333		225	85	51,800	4,582
Bismarck	Charity	120 Aspen	58501	3A	16129	701/258-1228 (701/258-4398)	Robert D Nordvall Scott P Bauman	823	300	252,371	58,558
Bismarck	Church of the Cross	1004 E Highland Acres Rd	58501	3A	12575	701/223-1001 (701/255-7656)	Keith D Ordman	686	148	145,033	28,484
Bismarck	Faith	1402 Ave C East	58501	3A	12574	701/223-2236 (701/223-0485)	James A Sorenson Joel A Sherer	2,227	653	344,976	23,537
Bismarck	First	800 N 7th St	58501-3930	3A	05400	701/223-4340 (701/223-4344)	Thomas C Dunham	694	199	145,223	24,829
Bismarck	Good Shepherd	106 Osage Ave	58501	3A	12576	701/255-1001 (701/255-3644)	Enk R Saxvik Jeffrey A Tengesdal	3,185	876	390,432	138,760
Bismarck	House of Prayer	1470 S Washington	58504	3A	05401	701/223-2202 (701/223-2203)	David J Swonger	1,179	345	141,644	25,895
Bismarck	Lord of Life	1143 N 26th St	58501	3A	12577	701/223-2986 (701/223-2987)	Jeff A Franko Samih A Ismir Elizabeth Ahiness Crane	1,204	441	194,129	37,260
Bismarck (Lincoln)	Peace	3310 66th St SE	58504	3A	16440	701/255-1343		233	89	13,690	3,483
Bismarck	Trinity	502 N 4th St	58501	3A	12578	701/223-3560 (701/223-3561)	Steven A Sathre Todd D Hylden	2,876	624	392,375	52,814
Blaisdell	Our Savior's	PO Box 98 Berthold ND	58716	3A	12579	701/453-3650	Russell W Rhoads	40	13	8,755	1,525
Blanchard	Blanchard	Rt 2 Box 188	58009	3B	12267	701/436-4229	James A Hanson Douglas W Stave	72	44	12,660	5,771
Bottineau	First	701 Main St	58318-1310	3A	12582	701/228-2228	Aryn H Eisenbrandt Jací A Meade Hamrin	1,832	294	188,238	20,762
Bottineau	Metigoshe	10605 Lake Loop Rd E	58318-8055	3A	12583	701/263-4706	Carol H Wendel	272	212	52,671	6,073
Bowbells	Bethlehem	5th & Main PO Box 399	58721	3A	12584	701/377-2652	Diane S Krumm	342	84	36,369	11,894
Bowdon	Bowdon	231 Dunham St E Box 302	58418-0302	3A	12268	701/862-3333	Chris B Anderson	129	65	55,887	0
Bowman	Bowman	305 7th Ave SW PO Box 680	58623-0680	3A	12585	701/523-3345	Galen E Strand Rebecca L Birkholz	952	195	103,925	20,285
Bremen	Trinity	PO Box 94	58319	3A	12270	701/862-3333	Chris B Anderson	33	29	8,121	1,245
Brinsmade	St Olaf	17 MI E NE of Esmond PO Box 185 Esmond ND	58332-0185	3B	12271	701/249-3469 (701/249-3469)	Betty J Stadman	73	26	11,561	1,413
Brocklet	United	Box 168	58321-0168	3B	12272	701/855-3601	Mark R Kolbo	133	32	33,016	6,047
Bucyrus	Bucyrus	Rt 1 Box 225 Hettinger ND	58639	3A	12586	701/853-2484		105	30	7,714	1,926
Bucyrus	Richland	20 MI NE Rt 1 Box 225 Hettinger ND	58639	3A	12637	701/853-2484		68	15	4,304	3,331
Buffalo	Buffalo	PO Box 68 Tower City ND	58071-0068	3B	12273	701/633-5302 (701/749-2665)	Mary K Wallum	208	59	37,625	6,575
Burlington	Peace	Davis St & Park Rd Box 83	58722	3A	16183	701/852-3880 (701/839-3172)	Dale J Pepelnjak	508	142	47,816	2,179
Butte	St Pauls	Box 138	58723-0138	3A	12568	701/628-7589	Michael J Pretzer	114	50	28,787	3,350
Buxton	Grue	7 MI E PO Box 49 Climax MN	56523-0049	3D	11460	701/857-3528	Nancy J Werner	68	22	16,787	1,000
Buxton	Immanuel	PO Box 97	58218-0097	3B	12274	701/847-2209 (701/847-2109)	Douglas P Norquist	421	89	87,787	7,092
Buxton	Ringsaker	1 1/2 MI N c/o Ms Agnes Peterson PO Box 235 Climax MN	56523-0235	3D	11461	218/857-3382		48	15	5,574	264
Cando	Cando	304 5th Ave PO Box 644	58324-0644	3B	12275	701/968-3105		779	160	89,193	6,953
Carpio	Carpio	Box 129	58725-0129	3A	12590	701/468-5941	Joel E Hernes	392	91	75,402	13,703
Carrington	Kvemes	13 1/2 MI NE 1026 1st Ave N New Rockford ND	58358-1412	3B	12276	701/847-2944 (701/847-5664)	Charles T Ellefson	90	42	42,126	500
Carrington	Trinity	100 Poplar Ave	58421	3B	12277	701/652-2188	Peter J Coen-Tuff Karia J Coen-Tuff	1,069	293	130,930	4,805
Carson	St John	PO Box 276	58529	3A	12591	701/622-3375		127	51	23,480	2,969
Casselton	Martin's	602 2nd St N PO Box 587	58012-0587	3B	12278	701/347-4289 (701/347-5674)	Paula V Mehmel	862	323	138,218	18,536
Cavalier	United	103 Bjornson Dr PO Box 398	58220-0398	3B	05275	701/265-8907	E Douglas Heskin	846	182	118,607	7,377
Center	St Paul	Box 186	58530-0186	3A	12592	701/794-3166	Jonathan O Erickson	373	109	53,228	6,903
Christine	Christine	RR 1 Box 177 Hickson ND	58047-9733	3B	12280			139	75	17,810	1,720
Christine	South Pleasant	2 1/2 MI W RR 1 Box 177 Hickson ND	58047-9733	3B	12281			24	6	3,841	211
Churchs Ferry	Zion	119 Summit Ave Box 308 Leeds ND	58346	3B	12283	701/468-2443	Richard M Budd	127	42	22,144	1,300
Clifford	Norman	PO Box 38	58016-0038	3B	12284	701/488-2515	Aage S Carlsen	174	50	27,469	1,815
Cogswell	Nazareth	821 Hickory Ave Oakes ND	58474	3B	12285	701/742-2528	Harvey T Pedersen	181	85	19,691	6,538
Coleharbor	St Andrew's	PO Box 882 Riverdale ND	58565	3A	12594	701/654-7478	John Nilsen	72	10	14,245	1,240
Collax	Our Savior's	300 Blaine St 6143 172nd Ave SE	58077	3B	12286	701/998-2828	Roger G Reinhart	135	45	28,989	2,738

CITY/TOWN	CONGREGATION	LOCATION/ MAILING ADDRESS	STATUS LANGUAGE REL/SYNOD	LD. NUMBER	PHONE NO. (FAX NO.)	PASTOR(S)	MEMBERSHIP		CURR. EXPENSES	BEHEV.
							BAPT.	AV. ATT.		
NORTH DAKOTA — continued										
Colgan	Zion	Box 38 Fortuna ND 58844		3A	12596 701/834-2292		36	20	3,813	500
Columbus	Trinity	Main St PO Box 168 58727-0168		3A	12597 701/939-4781	Gary G Heaton	257	55	42,983	7,387
Cooperstown	Trinity	11th St at Roberts Ave PO Box 665 58425-0665		3B	12287 701/797-3611 (701/797-3810)	Carell J Foss Carol M Luecke Harold E Luecke	499	168	129,174	15,600
Coulee	Bethlehem	6 Mi W 1 Mi S PO Box 205 Kenmare ND 58746		3A	12598 701/385-4645		86	26	12,064	990
Crosby	Concordia	301 NE Main PO Box 266 58730-0266		3A	12600 701/965-6074	Ronald B Dahle	822	237	114,952	18,571
Crosby	Glenwood	7 Mi S 5 Mi E Box 213 58730		3A	12601 701/965-6763		30	20	11,190	2,050
Crosby	Peace	5 Mi S 5 1/2 Mi W Box 213 58730-0636		3A	12602 701/965-6763		84	30	17,266	2,956
Cummings	Highland	6 Mi NE PO Box 97 Buxton ND 58218-0097		3B	12289 701/436-4063 (701/847-2109)	Douglas P Norquist	112	40	36,827	6,316
Cummings	Norway	2 1/2 Mi S 3 Mi W Box 381 Portland ND 58274		3B	12290 701/786-2859 (701/786-2859)	Eric J Hulstrand John D Juhl	21	21	12,190	405
Cummings	Salem	10 Mi E PO Box 67 Nielsville MN 58568		3D	11476 218/946-2525		74	26	16,673	5,000
Dahlen	Dahlen	206 Main St S PO Box 96 58224-2401		3B	12291 701/384-8104	Julie E Britsch	136	60	28,905	4,406
Davenport	Davenport	Kindred ND PO Box 348 58051-0096		3B	12292 701/428-3765	Phillip L Larson	281	75	27,154	4,700
Dawson	Dawson	Steele ND PO Box 348 58482-0348		3A	12603 701/475-2490		75	24	12,318	1,607
Dazey	Our Saviour's	PO Box 36 215 SE 3rd Ave Minot ND 58701		3B	12293 701/733-2267	Daniel G Faust	108	37	25,059	8,369
Deering	Deering	16 Broadway Ave E 1 Mi E 3 Mi S 58060-5012		3A	12604 701/838-5196 (701/852-8494)	Timothy H Solberg Janet Hermes Mathistad	110	30	17,550	725
DeLamere	DaLamere	16 Broadway Ave E 1 Mi E 3 Mi S 58060-5012	D	3B	12294 701/427-5545		43	15	14,630	1,689
DeLamere	Immanuel	16 Broadway Ave E 12 Mi S 58060-5012		3B	12295 701/427-9273		125	40	18,093	2,442
Des Lacs	Rose Valley	502 NW 17th St Minot ND 58701		3A	12606 701/838-0746		82	42	18,643	2,500
Devils Lake	Our Savior	612 14th Ave E Peace 58301		3B	12296 701/662-5112	Gerald I Carlson	886	276	108,477	21,230
Devils Lake	Peace	1700 5th Ave N St Olaf 58301		3B	16362 701/662-3565	David L Johnson	519	104	72,147	778
Devils Lake	St Olaf	603 6th St Peace 58601		3B	12297 701/662-4911	Harold D Ovre	1,751	257	246,161	21,217
Dickinson	Peace	1550 21st St W St John 58601		3A	07673 701/227-1550 (701/225-6747)	Steven K Schou Steven D Tangen	248	55	41,962	1,817
Dickinson	St John	146 6th Ave W 58601		3A	12607 701/225-3069 (701/983-4272)	Denise M Hanson	1,594	565	239,920	58,190
Dodge	St Paul	Hwy 200 Box 218 58541-0218		3A	12608 701/983-4626 (701/983-4272)		86	31	11,940	2,105
Douglas	Trinity	PO Box 98 Max ND 58759-0098		3A	12611 701/679-2771	Clifford P Haugerud	103	46	12,400	2,828
Doyon	Bethlehem	Main St PO Box 126 58328		3B	12299 701/398-3969	Mark R Kolbo	90	25	16,400	2,100
Drake	Trinity	502 Main St PO Box 127 58736		3A	12612 701/465-3447		133	57	31,021	1,616
Drayton	Drayton	1021 Main St PO Box 220 58225-0220		3B	12300 701/454-3999	David C Peterson	216	75	32,357	3,128
Drayton	Skjoberg	4 Mi E 1 Mi N PO Box 232 58225-0232		3B	12301 701/454-3999	David C Peterson	122	45	0	0
Driscoll	Grace	303 Main St S PO Box 47 58532-0047		3A	12613 701/387-4555	Jo D Olson	173	40	28,000	3,200
Dunn Center	Normanna	Box 145 13 Mi SE 58626-0145		3A	12614 701/548-8015	Piotr Pilch	159	40	40,429	2,100
Dunn Center	Vang	Box 145 Box 279 58626-0145		3A	12615 701/548-8015	Piotr Pilch	52	7	10,479	40
Dunseith	Peace	Box 279 316 Hill St 58329-0279		3A	12302 701/244-5781	Alfred E Anderson	195	68	38,991	3,215
Dwight	Falsh	307 5th St PO Box 498 58075		3B	12303 701/642-8178	Kenneth W Nyhusmoen	120	70	36,049	5,722
Edgeley	Our Redeemer's	PO Box 498 6 Mi W 58433-0498		3B	12304 701/493-2762	Ellen J Arthur	170	53	22,815	1,000
Edinburg	Odaleen	PO Box 51 740 2nd St S 58227-0051		3B	12305 701/993-8438	Bruce A Vold	36	15	9,143	1,186
Edinburg	Trinity	PO Box 51 203 S Madison St 58330		3B	12306 701/993-8438	Bruce A Vold	431	190	85,950	9,484
Edmore	Concordia	PO Box 247 Bisbee ND 58317-0247		3B	12307 701/644-2486	Erik E Johnson	331	92	73,444	12,888
Egeland	Lakeview	PO Box 247 Bisbee ND 58317-0247		3B	12309 701/656-3333	Kerry B Boese	109	30	14,560	745
Elgin	Zion	400 2nd Ave NE PO Box 58 58533-0056		3A	12616 701/584-2902		443	143	74,385	6,900
Ellendale	Christ the King	713 3rd Ave N PO Box 68 58436-0068		3B	12310 701/349-3629	Ellen J Arthur	211	69	68,823	4,881
Embsen	St John	14499 42nd St SE Hwy 2 & Crnty Rd B3 58079		3B	12311 701/347-4147	John L Flaa	205	50	28,364	2,953
Emerado	Ascension	PO Box 122 W Corner 58228-0122		3B	12312 701/594-4247	Stephen N Engelstad	239	62	27,296	1,084
Emmet	St Peter	PO Box 57 Ryder ND 58779-0057		3A	12617 701/758-2484		85	10	8,197	3,725
Enderlin	Anselm Trinity	PO Box 4 2 Mi S 58027-0004		3B	12257 701/437-2433	Rebecca J Lee	122	55	13,724	0
Enderlin	Fillmore	2 Mi S 6 1/2 Mi W 316 Bluff St 58027		3B	12313 701/437-3317	Leon E Zavadii	91	25	6,200	1,200
Enderlin	First	326 Bluff St 319 4th Ave 58027		3B	12314 701/437-3317	Leon E Zavadii	388	125	52,385	6,600
Enderlin	Trinity	PO Box 4 RR 1 Box 202 58033-9527		3B	12315 701/437-2433	Rebecca J Lee	526	175	57,978	5,089
Englevale	Good Shepherd	PO Box 157 Ray ND 58849-0157		3B	12316 701/432-5688		174	48	25,949	4,918
Epping	Epping	PO Box 157 6 1/2 Mi NE 58332-0185		3A	12618 701/588-3371	Stephen H Anderson	209	30	14,316	1,695
Esmond	Immanuel	PO Box 185 PO Box 185 58332-0185		3B	12317 701/249-3469 (701/249-3469)	Betty J Stedman	113	35	17,153	2,863
Esmond	Trinity	PO Box 185 PO Box 185 58332-0185		3B	12318 701/249-3469 (701/249-3469)	Betty J Stedman	97	29	17,590	866
Fairdale	Our Redeemer's	PO Box 107 4601 S University Dr 58104		3B	12320 701/644-2486	Erik E Johnson	150	45	43,706	6,145
Fargo	Atonement	E-mail: atonement@juno.com 613 16th St S 58103-2599		3B	12323 701/237-9851 (701/237-5820)	Dale W Wolf Derek J Engfelt	1,233	398	310,884	75,335
Fargo	Bethlehem	613 16th St S PO Box 157 58849-0157		3B	12324 701/235-6522 (701/235-6941)	James S Rothschilder Timothy M Stoa	1,809	445	269,276	40,726
Fargo	Elim	321 N 9th St 619 N Broadway 58102		3B	05277 701/232-2574 12325 701/235-7389 (701/234-3245)	David A Aaker Craig H Hanson Timothy M Bjorge	462	126	131,991	36,172
Fargo	First	619 N Broadway 730 27th St N 58102-3131		3B	12325 701/235-7389 (701/234-3245)	William E Rindy Kristine L M Carlson	4,645	918	762,800	183,953
Fargo	Golden Ridge	730 27th St N 58102-3131		3B	12326 701/232-8613 (701/232-8613)	Amy L Current	356	45	32,064	340

CONGREGATIONS

192 NORTH DAKOTA / ROSTER OF CONGREGATIONS

CITY/TOWN	CONGREGATION	LOCATION/ MAILING ADDRESS	STATUS LANGUAGE REG./SYNOD	LD. NUMBER	PHONE NO. (FAX NO.)	PASTOR(S)	MEMBERSHIP BAPT.	AV. ATT.	CURR. EXPENSES	BENEV.
NORTH DAKOTA — continued										
Fargo	Good News	2525 17th Ave S PO Box 9060		3B 07607	701/260-2620		205	91	54,894	5,906
Fargo	Hope	2900 Broadway	58106 58102-1489	3B 12327	701/235-6629 (701/235-5008)	David K Johnson Charles A Olmstead Kathryn Vitalis Hoffman Mark Vitalis Hoffman	6,293	1,867	963,362	172,319
Fargo	Messiah	2010 Elm St N	58102	3B 05278	701/237-6770 (701/237-4937)	Gordon J Lee Samuel D Giere	1,284	178	331,907	34,700
Fargo	Olivet	1330 S University Dr	58103-4145	3B 12328	701/235-6603 (701/235-9327)	Jeffery L Sandgren Robert E Kaul	2,998	628	889,684	57,939
Fargo	Peace	1011 12th Ave N	58102-3527	3B 12322	701/232-7166 (701/232-7167)	Kristopher M Gordon Brian L Erickson	1,055	289	265,258	37,160
Fargo	Pontoppidan	309 N 4th St	58102	3B 12329	701/232-0998 (701/232-1989)	Julie A Tweit Douglas D Klungvedt	808	250	200,246	26,000
Fargo	St John	1710 5th St S	58103-4990	3B 05279	701/232-8521 (701/232-7983)	Linda L Matz Leonard A Halvorsen Sandra L Rothschilder Tiffany Jeske Hall	1,529	362	282,522	44,387
Fargo	St Mark	870 4th Ave N	58102-4736	3B 05280	701/235-5591 (701/235-6309)	James D Kegel	424	102	137,872	9,678
Fessenden	Concordia	5 Mi E 5 Mi N 1/2 Mi W Box 96	58438-0096	3A 12330	701/962-3333	Chris B Anderson	69	35	18,730	2,455
Fessenden	First	Main St PO Box 272	58438-0272	3A 12331	701/547-3208	Glenn A Berge	329	90	63,215	10,683
Fingal	Messiah	605 2nd St PO Box 7	58031-0007	3B 12332	701/924-8309	Bradley P Edin	128	25	19,930	1,106
Finley	Finley	PO Box 158	58230-0156	3B 12334	701/524-2369	Darrel R Olson	420	100	57,603	7,706
Finley	Hofva	5 Mi S 5 Mi W 1 Mi S Box 135	58056	3B 12335	701/769-2185	Janice M Peterson	47	15	15,952	448
Finley	Ostervold	Luveme ND 3 Mi N 1 Mi E PO Box 156	58230-0156	3B 12336	701/524-2369	Darrel R Olson	87	30	14,317	1,479
Finley	St Petri	5 Mi S 1 Mi E Box 217	58046-0217	3B 12491	701/945-2423		19	12	8,128	1,025
Finley	Sheyenne Valley	Hope ND 6 Mi W 2 Mi S PO Box 156	58230-0156	3B 12337	701/524-2369	Darrel R Olson	118	50	20,655	3,067
Flasher	American	HCR 3 Box 11	58935	3A 12619	701/597-3584		120	34	12,231	985
Flaxton	United	PO Box 399 Bowbells ND	58721	3A 12620	701/377-2852	Diane S Krumm	93	19	19,141	1,233
Fordville	Fordville	Main St PO Box 176	58231-0176	3B 12339	701/229-3266	Corey R Bjertness	179	83	37,000	32,710
Fordville	Quale	8 1/2 Mi W PO Box 176	58231-0176	3B 12417	701/229-3266	Corey R Bjertness	82	40	19,511	0
Forman	Trinity	410 Cedar Ave W PO Box 233	58032-0233	3B 12340	701/724-3349	Neil R Gladen	525	110	75,999	600
Fort Ransom	Preston	5 Mi N RR 1 Box 51	58033-9741	3B 12341	701/973-4251	David H Carlson	65	15	11,012	2,329
Fort Ransom	Standing Rock	RR 1 Box 51	58033-9741	3B 12342	701/973-4251	David H Carlson	243	48	41,607	2,434
Fortuna	Faith	Box 38	58844	3A 12621	701/834-2292		124	25	9,978	1,595
Fredonia	Marlin Luther	PO Box 59	58440	3B 12343	701/647-2703	Annette E Crickenberger	134	28	30,078	2,392
Gackle	Emmanuel	117 W Spruce St PO Box 1	58442	3B 12344	701/485-3368 (701/485-3745)	David F Winterfeldt	329	89	59,097	25,419
Galchutt	Galchutt	PO Box 119 Abercrombie ND	58001-0119	3B 12345	701/553-8546		208	45	32,494	4,600
Galesburg	Elm River	PO Box 118	58035-0118	3B 12346	701/488-2515	Aage S Carlson	247	65	35,338	8,256
Galesburg	Stordahl	3 Mi E 1 Mi N PO Box 118	58035-0118	3B 12347	701/488-2515	Aage S Carlson	118	32	17,965	2,718
Gardiner	Congregational-Lutheran United	PO Box 5	58036-0005	3B 12348	701/498-2893	Amy L Current	90	30	21,273	690
Garrison	St Paul	5th St & 6th Ave Box 726	58540	3A 12622	701/463-2019	Dick L Hendrickson	561	215	79,760	8,854
Glenburn	Hope	Box 233	58740	3A 16032	701/362-7388		40	30	18,657	667
Glenburn	Trinity	PO Box 157	58740-0157	3A 05403	701/362-7922		330	81	58,964	10,728
Glenfield	Glenfield	PO Box 665 Cooperstown ND	58425-0665	3B 12349	701/785-2219	Carol J Foss Carol M Luecke Harold E Luecke	155	40	32,905	1,500
Golden Valley	Golgotha	220 3rd Ave NW Box 218	58541-0218	3A 12624	701/983-4626 (701/983-4272)		214	83	24,982	3,715
Goodrich	Peace	PO Box 85	58444-0085	3A 12625	701/884-2513		172	50	36,989	4,448
Grace City	Grace City	PO Box 685 Cooperstown ND	58425-0685	3B 12350	701/797-3461	Carol J Foss Carol M Luecke Harold E Luecke	103	36	15,287	946
Grafton	Grafton	143 W 5th St PO Box 622	58237-0622	3B 12351	701/352-2638 (701/352-2638)	Harold C Hallanger Peter J Soti	1,216	251	245,936	53,983
Grafton	Our Saviour's	525 Kittson Box 9	58237-0009	3B 12352	701/352-1627	Alemayehu Tulu	213	81	63,242	1,150
Grafton	South Trinity	6707 Cnty Rd 8 14074 Cnty Rd 11 Hoople ND	58243-9726	3B 12353	701/894-6188	Philip M Larsen	113	38	28,678	5,387
Grand Forks	Augustana	520 University Ave	58203	3B 05262	701/775-3187	Charles L E Johnson	1,064	238	164,873	40,854
Grand Forks	Calvary	1405 S 9th St	58201	3B 12354	701/772-4897 (701/775-8048)	Stephen A Wold Melissa M Maxwell-Doherty Scott J Maxwell-Doherty Marty D Tollefson	3,033	662	509,725	66,290
Grand Forks	St Mark	715 24th Ave S	58201	3B 05283	701/772-4807 (701/772-4808)	Paul M Trenne	738	156	138,077	25,570
Grand Forks	Sharon	1720 S 20th St	58201	3B 12357	701/772-3122 (701/772-2634)	Raymond C Siegle John H Flick Karen M Jorgensen	3,917	1,170	461,983	58,108
Grand Forks	United	324 Chestnut St PO Box 5187	58206-5187	3B 12358	701/775-4279 (701/772-8001)		3,034	604	549,773	37,902
Grand Forks	University	2122 University Ave	58203-3399	3B 12359	701/775-4745	Thomas W Colenso	703	211	216,285	25,783
Grand Rapids	Zion	Box 152 LaMoure ND	58458-0152	3B 12361	701/883-5841	Gayler Koranzo	132	40	29,988	2,782
Granville	First	Main St Box 57	58741-0057	3A 12626	701/728-6463		363	80	30,679	1,985
Grenora	St Olaf	Main St PO Box 218	58845-0218	3A 12627	701/694-3411		309	70	54,190	1,981
Gwinner	Gustaf Adolf	207 1st St SE PO Box 176	58040-0176	3B 05284	701/678-2552		555	118	66,725	7,424
Haley	St John	14 Mi S PO Box 87	58653-0087	3A 12629	701/275-6677	Mary L Peterson	44	20	7,427	1,074
Halliday	Our Savior	Scranton ND PO Box 187	58636-0187	3A 12630	701/938-4549	Timothy J Swenson	241	84	45,423	2,275
Hempden	Faith	PO Box 48 Starkweather ND	58377-0046	3B 12363	701/292-4361	Robert A Buechler	133	27	11,445	1,450

CONGREGATIONS

CITY/TOWN	CONGREGATION	LOCATION/ MAILING ADDRESS	STATUS LANGUAGE REL/SYNOD	LD. NUMBER	PHONE NO. (FAX NO.)	PASTOR(S)	MEMBERSHIP AV. BAPT. ATT.	CURR. EXPENSES	BENEV.	
NORTH DAKOTA — continued										
Hankinson	Calvary	PO Box 424		3B	12364	701/538-4570	60	29	14,309	11,164
Hannaford	Edifjord	3 Mi S 8 Mi W Box 156	58053-0424	3B	12365	701/769-2493	39	14	18,777	2,025
Hannaford	Faith	E-mail: Suzanne_Robinson@ecunet.org 1 blk W of Hwy 1 on Bridge Ave PO Box 665	58448-0156	3B	12366	701/797-3461	199	69	31,461	8,209
Hannaford	Union	Cooperstown ND 4 Mi E 1 Mi N	58425	3B	12367	701/769-2493	70	24	22,903	2,300
Harvey	First	Box 156 1520 Advent Ave PO Box 246	58448-0156	3A	12369	701/324-2548	732	222	147,646	16,440
Harvey	Trinity Bethany	E-mail: firstic@ndak.net 120 E 9th PO Box 294	58341-0246	3A	12370	701/324-2483	139	32	20,642	1,925
Harwood	Herby	9 Mi N of Mapleton PO Box 22	58341-0294	3B	05291	701/293-1698	129	30	26,165	1,250
Harwood	Maple Sheyenne	Argusville ND 8711 40th Ave N	58005	3B	05290	701/282-4024	380	90	60,005	6,000
Harwood	Zion	2933 171st Ave SE	58042-9786	3B	12371	701/282-2113	274	80	35,983	5,399
Hastings	Spring Creek	Box 7 Litchville ND	58042-9779	3B	12372	701/762-4297	51	15	9,673	1,440
Hatton	Bethany	6 Mi E 1 Mi S Box 210	58481	3B	12374	701/543-3226	116	70	25,910	2,505
Hatton	Goose River	6 Mi W PO Box 210	58240-0210	3B	12375	701/543-3056	78	51	19,526	2,575
Hatton	Little Forks	6 Mi S 2 1/2 Mi W Box 381	58240-0120	3B	12376	701/786-3357	80	60	22,839	2,639
Hatton	St John	420 7th St PO Box 210	58240-0381	3B	12377	701/543-3226	717	150	93,468	10,150
Havana	Havana Trinity	PO Box 115 Rutland ND	58240-0210	3B	12379	701/724-6262	116	83	15,344	828
Hazen	English	Main St Box 441	58067-0115	3A	12632	701/748-2480	340	120	75,433	17,616
Hazen	Peace	E-mail: elc@westriv.com 520 N Central Ave	58545-0441	3A	12633	701/748-2150 (701/748-5709)	1,185	282	143,687	5,707
Hazen	St Paul	7 Mi E 8 Mi N 1/4 Mi E PO Box 27	58545	3A	12634	701/745-3709	101	49	16,974	2,328
Heimdal	Hoff	Stanton ND 305 Highland St	58571-0027	3A	12380	701/324-2483	76	31	17,316	1,697
Heimdal	Klara	6 Mi N PO Box 219	58341-8029	3B	05404	701/438-2270	21	10	6,046	400
Hettinger	Duck Creek	Maddock ND 15 Mi S on Hwy 75 10 Mi SW on Perkins Cnty SD Gravel Rd 2	58348-0219	3A	12635	805/564-2054 (701/567-4723)	22	8	2,461	610
Hettinger	Hettinger	PO Box 109 904 2nd Ave S PO Box 109	58639-0109	3A	12636	701/567-2598 (701/567-2609)	844	131	98,540	10,581
Hickson	Hickson	E-mail: ssherer7@pop.cttel.com RR 1 Box 177	58047-9733	3B	12381	701/588-4354	194	100	47,633	6,300
Hillsboro	Aal	3 Mi N 5 Mi W Box 381	58047-9733	3B	12382	701/786-2859 (701/786-3618)	51	25	12,158	2,755
Hillsboro	Our Savior's	Portland ND 204 E Caledonia Ave	58274	3B	12383	701/436-5701	1,204	279	173,031	15,837
Honeyford	St Paul's	PO Box 40	58045-0040	3B	12385	701/775-7965	175	57	32,833	2,559
Hoople	First	1/2 Mi S PO Box 110	58235	3B	12386	701/894-6404	411	102	106,672	11,940
Hoople	Hvideso	E-mail: hluthoop@polarcomm.com 7 Mi W PO Box 110	58243	3B	12387	701/894-6404	29	15	7,806	1,204
Hoople	Zion	E-mail: hluthoop@polarcomm.com 14074 Cnty Rd 11	58243-9426	3B	12389	701/894-6168	239	72	57,106	4,510
Hope	Redeemer	5th St Bates Ave Box 217	58046-0217	3B	12266	701/945-2423	183	50	38,549	2,878
Horace	Horace	PO Box 39	58047-0039	3B	12390	701/282-0459 (701/282-0459)	734	138	73,733	6,936
Hunter	First	224 2nd St W PO Box 69	58048-0068	3B	12391	701/874-2220	184	50	41,881	3,327
Hurdsfield	Hurdsfield	PO Box 85 Goodrich ND	58444-0085	3A	12392	701/884-2513	41	21	15,867	2,570
Inkster	Faith	58244	58244	3B	12393		41	20	19,672	50
Jamestown	Atonement	1009 12th Ave NE E-mail: atonement@fm.net.com	58401	3B	12394	701/252-4208	696	218	183,774	22,028
Jamestown	Immanuel	1403 9th Ave SE PO Box 1513	58402-1513	3B	05287	701/252-1211	319	91	69,063	10,631
Jamestown	St John's	424 1st Ave S PO Box 1309	58402-1309	3B	12395	701/252-1198 (701/252-0731)	2,367	418	316,568	29,612
Jamestown	Trinity	523 4th Ave SE	58401-4222	3B	12396	701/252-2841 (701/252-8328)	1,798	460	274,126	43,631
Jud	St Paul	c/o Mr Ken Ost R R	58454	3B	12398		24	15	6,127	518
Kathryn	St Paul's	PO Box 98	58049-0098	3B	12400	701/796-8261	94	65	18,222	0
Kathryn	Waldheim	2 Mi E PO Box 98	58049-0098	3B	12401	701/796-8261	117	32	15,305	1,892
Keene	Clear Creek	1/2 Mi S 1 1/2 Mi W PO Box 27	58847	3A	12636	701/675-2243	73	20	10,277	735
Keene	Faith	12 Mi S 4 Mi E PO Box 27	58847	3A	12639	701/675-2243	67	20	7,166	485
Keene	First	8 1/2 Mi N 1 1/2 Mi E PO Box 27	58847	3A	12640	701/675-2243	171	50	51,426	4,339
Kenmare	Evanger	5455 98th St NW	58746-9643	3A	12669	701/459-2448	77	47	0	0
Kenmare	Nazareth	401 N Central PO Box 205	58746-0205	3A	12641	701/385-4645	462	110	63,020	11,048
Kenmare	Trinity	4 Mi N 1 Mi E PO Box 212	58746	3A	12642	701/385-4366	36	17	3,452	2,671
Killdeer	St John	PO Box 449	58640-0449	3A	05405	701/764-5264	622	75	97,473	10,265
Kindred	Gol	3 1/2 Mi SW Box 74	58077-0074	3B	12402	701/469-2183	144	53	30,576	2,398
Kindred	Kindred Evangelical	Walcott ND 391 Spruce St	58051-0115	3B	12403	701/428-3630	469	141	80,495	14,970
Kindred	Norman	PO Box 115 1/2 Mi N 3 Mi E	58051-0115	3B	12404	701/428-3765	345	90	48,729	13,952
Kindred	West Prairie	PO Box 96 1 Mi S 7 Mi W Box 279	58051-0096	3B	12405	701/428-3632	122	35	29,143	1,800
Kintyre	Trinity	Leonard ND 110 2nd Ave N	58052	3A	12643	701/754-2500	151	45	22,369	1,000
Kloten	Our Savior's	5 1/2 Mi N PO Box 306	58549-4907	3B	12406	701/322-4952	127	32	21,150	1,500
		McVile ND	58254-0306							

CONGREGATIONS

CITY/TOWN	CONGREGATION	LOCATION/ MAILING ADDRESS	STATUS LANGUAGE REG./SYNOUD	LD. NUMBER	PHONE NO. (FAX NO.)	PASTOR(S)	MEMBERSHIP		CUMUL. EXPENSES	BENEV.
							BAPT.	AV. ATT.		
NORTH DAKOTA — continued										
Kulm	Zion	2nd Ave SE and Center St PO Box 238 416 3rd St W 58456	3B	12409	701/647-2703	Annette E Crickenberg	87	49	28,024	1,131
Lakota	Lakota	Box 553 5 Mi E 9 Mi N 58344-0553	3B	12410	701/247-2777	Roger H Johnson	519	140	108,242	7,258
LaMoure	High Prairie	Box 152 5 Mi S 1 Mi E 58458-0152	3B	12411	701/883-5526	Gayler Korsmo	100	35	25,295	4,430
LaMoure	St Ansgar	Box 127 421 SE 3rd 58458	3B	12412	701/883-4377	John C Estrem	85	33	15,500	1,700
LaMoure	Zoar	Box 127 13 Mi N 6 1/2 Mi E PO Box 438 Walhalla ND 58282-0438	3B	12413	701/883-5991	John C Estrem	320	108	39,200	2,600
Langdon	Big Pembina	PO Box 438 Walhalla ND 58282-0438	3B	12414	701/256-5375	Fred E Westerhold	42	35	11,662	2,090
Langdon	United	1216 9th Ave PO Box 176 Fordville ND 58231-0176	3B	12415	701/256-2594	John L Almie	725	170	99,596	23,101
Lankin	Trinity	PO Box 176 Fordville ND 58231-0176	3B	12418	701/229-3266	Corey R Bjertness	37	15	9,330	0
Lansford	Trinity	PO Box 73 8 Mi W 1 Mi S 58251	3A	05406	701/784-5848	Renee E MacLeod	207	42	22,622	625
Larimore	Bethel	Box 538 Main St & Booth Ave Box 446 58251-0446	3B	12419	701/343-2369	Douglas G Grant	144	26	18,134	3,075
Larimore	Our Savior's	Box 188 Brocklet ND 58321-0188	3B	12420	701/343-2861	Mark R Kolbo	512	188	84,210	37,094
Lawton	Lawton	Box 308 250 1st Ave SE Leeds ND 58346	3B	12421	701/655-3601	Richard M Budd	85	24	16,350	550
Leeds	Leeds	Box 308 250 1st Ave SE Leeds ND 58346	3B	12422	701/466-2443	Richard M Budd	507	90	45,000	4,458
Leonard	Helendale	5 Mi S Box 279 58052	3B	12424	701/645-2425	Reuben B Jacobson Jr	128	35	25,157	2,200
Leonard	Leonard	Box 279 58052	3B	12425	701/645-2425	Reuben B Jacobson Jr	115	37	28,585	2,800
Leonard	St Peter	9 Mi NW 4713 150th Ave SE Cnty Rd 23 58052	3B	12426	701/347-4147	John L Flaa	270	54	29,368	1,912
Leonard	Zion	58052-9757	3B	12427			46	18	5,888	600
Lidgerwood	Bergen	Park St & 5th Ave SE PO Box J 58053	3B	12428	701/538-4570		144	40	25,682	500
Lignite	Christ	301 Grove St PO Box 71 58752	3A	12649	701/833-2376	Gary G Heaton	318	67	42,489	1,956
Linton	Peace	E-mail: Christlig@juno.com 200 NE 5th St PO Box 686 58552-0686	3A	12651	701/254-5395	Frederick W Henkelmann	386	138	65,524	8,164
Lisbon	Trinity	418 5th Ave W PO Box 271 58054-0271	3B	12429	701/683-5841 (701/683-5843)	Norman A Anderson David S Killeen	1,249	322	217,444	33,818
Litchville	First	3rd Ave & Cedar St Box 7 10 Mi SE 58461	3B	12430	701/762-4297	Lee B Herberg	221	90	41,600	7,800
Litchville	North LaMoure	Box 7 5809 Cnty. Rd 60 SE Box 127 Marion ND 58466-0127	3B	12431	701/762-4297	Lee B Herberg	57	15	9,200	1,350
Litchville	Trinity	Box 127 5809 Cnty. Rd 60 SE Marion ND 58466-0127	3B	12432	701/762-4819	Thomas A Faaland	122	43	25,476	5,608
Luverne	Luverne	Box 135 7 Mi N 58056	3B	12434	701/789-2185	Janice M Peterson	157	34	29,921	2,798
Maddock	Immanuel	PO Box 219 308 Central Ave PO Box 219 58348-0219	3B	12435	701/438-2270	Paula M Knutson	41	15	8,389	1,650
Maddock	North Viking	PO Box 219 58348-0219	3B	12436	701/438-2270	Paula M Knutson	343	91	43,665	1,975
Maddock	Viking	7 Mi S 2 Mi E PO Box 219 58348-0219	3B	12437	701/438-2270	Paula M Knutson	172	55	23,934	2,500
Makoti	Hope	1 Mi S of Cnty Rd 9 and Hwy. 23 PO Box 57 Flyder ND 58779-0057	3A	12654	701/758-2484		50	20	16,265	15,241
Makoti	St Paul's	4 Mi S 1/2 Mi W PO Box 57 Flyder ND 58779-0057	3A	12655	701/758-2484		79	40	12,696	8,270
Mandan	First	406 8th St NW State Industrial School Chapel 58554	3A	12856	701/663-3594	Paul D Fiske	2,966	514	252,800	22,800
Mandan	Heart River	State Industrial School Chapel 58554	3A	16297	701/663-6520	Dale V Nabben	139	61	27,328	4,014
Mandan	Lutheran Church of the Living Water	E-mail: hrlc@btigate.com PO Box 772 58554-0772	F	3A	30327	701/663-4702		0	0	0
Manfred	Vang	PO Box 294 Hanvey ND 58341-0294	3A	12438	701/324-2483		64	13	12,562	500
Marion	Marion	Box 127 58466	3B	12441	701/669-2282	Thomas A Faaland	185	89	31,808	0
Marshall	Marshall	PO Box 187 Halliday ND 58636-0187	3A	12658	701/838-4549	Timothy J Swenson	74	35	26,355	1,050
Max	Our Savior	PO Box 98 58759-0098	3A	12659	701/879-2771	Clifford P Haugerud	205	75	38,359	5,257
Maxbass	English	507 Costello St PO Box 140 58760-0140	3A	12661	701/268-3234		125	46	31,632	5,342
Mayville	Gran	2 Mi S 5 Mi E 24 3rd Ave SE 58257-1492	3B	12442	701/786-3202	Jeffrey J Macajkovic Michael J Woods	98	38	15,832	1,704
Mayville	Mayville	24 3rd Ave SE 58257-1492	3B	12443	701/786-3202	Jeffrey J Macajkovic Michael J Woods	1,193	237	158,438	25,095
McCanna	Elk Valley	2 Mi W 2 1/2 Mi N PO Box 538 Larimore ND 58251-0538	3B	12444	701/343-2369	Renee E MacLeod	137	50	33,717	19,797
McClusky	Grace	402 W 4th St Box 487 58463	3A	12662	701/363-2267	George L Schuessler	266	98	47,650	9,077
McGregor	Our Savior's	11 1/2 Mi NW Box 155 58755	3A	12664	701/546-4121		21	9	8,000	200
McGregor	Zion	1st & Perkins Box 155 58755	3A	12665	701/546-4121		113	25	15,900	850
McHenry	Our Savior's	Waisey St PO Box 226 Binford ND 58416	3B	12446	701/676-2761 (701/676-2760)	Carell J Foss Carol M Luecke Harold E Luecke	134	39	27,554	2,169
McLeod	Bethany	E-mail: trinitybinford@mtgc.com 204 Dakota Ave PO Box 88 58057-0088	3B	12447	701/293-0998		151	44	13,684	832
McVile	McVile	PO Box 306 58254-0306	3B	12448	701/322-4952	Nels J Lillejord	340	75	50,456	5,465
Medina	English	PO Box 515 58467-0515	3B	12449	701/488-3112	Robert E Pestal	207	100	32,913	3,786
Medora	Medora	PO Box 158 58645	3A	12666	701/575-4703	John E Carlson	37	25	12,947	3,127
Meknock	Ness	1/2 Mi S 1 Mi E PO Box 66 58258-0066	3B	12451	701/594-5310	Stephen N Engelstad	180	55	23,003	1,000
Mercer	Our Savior's	Box 14 58559	3A	12667	701/448-2698	Randy P. Emgarten	113	45	16,924	1,200
Michigan	Michigan	E-mail: Lonetree@Westrv.com PO Box 341 58259-0341	3B	12453	701/259-2479	Sue Mackey (UM)	204	65	26,448	2,256
Minor	Minor	PO Box 355 58060-0355	3B	12454	701/427-9273	Arthur C Larson	606	129	72,012	12,400
Milton	Milton	PO Box 2015 58260-2015	3B	12456	701/496-3351	Sandra P Larson	113	46	18,800	1,555
Minnewaukan	St Peter	PO Box 55 58351-0055	3B	12458	701/249-3469	Betty J Stedman	115	38	14,570	128
Minot	Augustana	321 University Ave W 58703-2350	3A	05409	701/838-3563 (701/838-3508)	Darryl L Landsverk	551	220	125,644	12,585
Minot	Bethany	E-mail: augustan@minot.ndaknet 215 SE 3rd Ave 58701	3A	12689	701/838-5196 (701/852-8494)	Timothy H Solberg Janet Hernes Mathstad	1,445	350	228,981	17,170

CONGREGATIONS

CITY/TOWN	CONGREGATION	LOCATION/ MAILING ADDRESS	STATUS LANGUAGE REG./SYND	LD. NUMBER	PHONE NO. (FAX NO.)	PASTOR(S)	MEMBERSHIP		CURR. EXPENSES	BENEV.	
							BAPT.	AV. ATT.			
NORTH DAKOTA — continued											
Minot	Bread of Life	PO Box 1312		3A	16455	701/838-3360 (701/852-8908)		699	181	46,624	2,321
Minot	Christ	502 17th St NW		3A	12670	701/838-0746	Darrel W Saathoff	1,371	537	251,842	45,596
Minot	First	120 5th Ave NW E-mail: flcinot@minot.com		3A	12671	701/852-2050 (701/852-6527)	Barbara C Haugerud LeRoy A Yarger	2,423	435	413,129	75,682
Minot	Saron	10 MI S 1 MI W Box 83 Burlington ND E-mail: peace@minot.com		3A	12672	701/852-3880 (701/839-3172)	Jodi L Wangsness Dale J Pepelnjak	197	48	31,898	5,230
Minot	Zion	218 1st St SW		3A	12673	701/852-1872		749	294	229,599	28,512
Mohall	Zion	1st Ave & 2nd St NE Box 249	SI	3A	12675	701/758-6439	Jeffrey C Giles	665	166	72,209	15,266
Montpelier	Montpelier	PO Box 50		3B	12460	701/489-3245		155	61	22,986	7,320
Mooreton	Mooreton	319 Cnty Rd 81 Wahpeton ND		3B	12461	701/642-8178	Kenneth W Nynusmoen	71	40	28,315	1,141
Mott	Trinity	331 Pacific Ave PO Box 520		3A	12676	701/824-2615	Dwight D Albers	235	75	48,587	5,875
Mountain	Pembina Hills	61 Borg Dr		3B	07748	701/993-8251	David V Siberg	432	93	54,476	3,720
Mylo	Mylo	PO Box 196 PO Box 502 Wolford ND		3B	12462	701/583-2862	Gary E Knabe	50	22	13,958	1,536
Napoleon	Trinity	490 2nd St E PO Box 257		3A	12679	701/754-2500	Victor L St George	278	100	43,165	2,508
Nesche	Christ	PO Box 90A		3B	12463	701/886-7611	Janna M Kortz	242	62	38,942	3,150
Nekoma	Nekoma	PO Box 67		3B	12484	701/644-2486		55	20	16,152	2,006
Newburg	Dovre	311 4th Ave PO Box 447		3A	12680	701/272-6310		166	69	42,840	15,154
New England	Our Redeemer's	1043 McKenzie Ave E PO Box 440		3A	12681	701/579-4424	Donna J Dohrmann	414	120	59,829	12,234
New Leipzig	Immanuel	313 4th Ave E PO Box 79		3A	12683	701/584-2468	John C Amundson	306	98	57,001	8,098
New Rockford	First	436 1st Ave N		3B	12465	701/947-2478	Jeffrey L Johnson	711	135	56,130	6,116
New Town	Bethel	228 Eagle Dr PO Box 237		3A	12684	701/627-4434	Oliver F Dewald	598	103	82,430	500
New Town	Bathlehem	14 MI NE Box 237		3A	12685	701/627-4434	Oliver F Dewald	56	21	10,190	1,650
Niagara	Lom	7MI S 2MI W 1 MI S of Niagara on 14W and 1 MI S of Lanloma c/o Ms Verdell Gilbertson RR 1 Box 237		3B	12488	701/397-5784		20	14	3,547	150
Niobe	Elmdale	PO Box 212 Kenmare ND		3A	16137	701/385-4645		60	14	4,578	1,150
Nome	St Petri	1 MI S 1 MI W PO Box 68		3B	12466	701/924-8891	Bradley P Edin	76	35	20,194	1,350
Nome	Zion	PO Box 68		3B	12467	701/924-8309	Bradley P Edin	42	14	11,940	500
Noonan	Bethlehem	Washington St & Summit Ave PO Box 8		3A	12687	701/925-5804	Lary C Glaeske	212	33	28,128	3,552
Noonan	Zion	7 MI S 1 MI W PO Box 8		3A	12688	701/925-5804	Lary C Glaeske	131	28	3,829	3,232
Northwood (Hatton)	Beaver Creek	4 1/2 MI W 8 MI S 1/2 MI W Box 128 Sharon ND		3B	12373	701/543-3564	Donald G Swenson	141	40	23,349	2,250
Northwood	Ebenezer	303 3rd Ave Box 413		3B	12469	701/587-5196 (701/587-5106)	Gregory M Schram	420	125	108,360	11,306
Northwood	Northwood	307 2nd Ave PO Box 394		3B	12470	701/587-5300	Russell L Pollock	490	120	97,332	10,016
Northwood	Washington	6 MI E 1 MI N PO Box 394		3B	12471	701/587-5381	Russell L Pollock	167	61	37,711	7,085
Northwood (Aneta)	West Union	10 MI W 2 MI S 1 MI W Box 413		3B	12256	701/587-5196	Gregory M Schram	51	25	19,846	1,000
Norwich	Norwich	Main St PO Box 387		3A	12691	701/728-6723		162	50	24,957	3,600
Oakes	Grace	821 Hickory Ave		3B	12472	701/742-2528	Harvey T Pedersen	629	148	108,044	23,462
Oakes	Our Savior's	6 MI W 2 MI N c/o Mr Jerome Swanson		3B	12473	701/742-2528		63	17	10,225	32
Oberon	Calvary	220 8th St N PO Box 27		3B	05412	701/798-2141		72	35	19,264	0
Oriska	Zion	Box 368		3B	12475			125	34	13,976	0
Osnabrock	Dovre	Main St PO Box 9		3B	12476	701/496-3301	Sandra P Larson	208	50	34,910	2,804
Overly	Willow Creek	115 4th Ave E PO Box 66 Rollete ND		3B	12478	701/246-3574	Ann B Baither	54	28	13,602	2,823
Page	Our Savior	5th St and Morton Ave PO Box 41		3B	12480	701/668-2273	Paul R Simmons	391	111	62,465	11,236
Palermo	Faith	PO Box 476 Stanley ND		3A	12692	701/755-3231	Mark E Narum	113	30	20,408	2,990
Park River	Our Saviour's	129 Harris Ave S PO Box L		3B	12481	701/284-6197		1,119	215	129,701	3,400
Pekin	Pekin	PO Box 396		3B	12483	701/296-4435		91	20	12,923	1,500
Pekin	Shenenne	3.5 MI S of Hwy 1 & 15 & 3/4 MI E of Hwy 1 PO Box 396		3B	12484	701/296-4435		188	49	22,234	3,255
Pekin	Sigdal	12 MI SW PO Box 396		3B	12485	701/296-4435		183	56	21,765	3,865
Pembina	Pembina	PO Box 348		3B	12486	701/825-6458	Janna M Kortz	279	64	35,902	2,530
Perth	Trinity	PO Box 937 Rolla ND		3B	12487	701/477-3246	Konrad H Koomann	79	22	19,411	1,303
Petersburg	Petersburg	309 5th St Box 68		3B	12489	701/345-8485	Julie E Britsch	197	75	39,965	5,400
Pingree	Pingree	RR 1 Box 26 Woodworth ND		3B	12492	701/752-4126		66	19	18,695	984
Plaza	First	PO Box 185		3A	12695	701/497-3390	Paul D Kratzke	393	75	32,922	2,531
Plaza	Shell Creek United	9 MI S 1 MI E PO Box 185		3A	12580	701/497-3390	Paul D Kratzke	73	15	8,178	1,074
Plaza	Spring Valley	3 MI E 4 MI N PO Box 185		3A	12696	701/497-3390	Paul D Kratzke	57	25	7,323	400
Portland	Aurdal	Box 381		3B	12493	701/786-2859 (701/786-3618)	Eric J Hulstrand John D Juhl	385	100	57,758	8,850
Portland	Bang	11 MI W 1 MI S Box 381		3B	12494	701/786-2659	Eric J Hulstrand John D Juhl	120	87	24,412	4,205
Portland	Bruffat	1023 Parke Ave Box 381		3B	12495	701/786-2931 (701/786-2859)	Eric J Hulstrand John D Juhl	291	64	54,249	5,565
Portland	Perry	8 MI W 6 1/2 MI S Box 381		3B	12496	701/786-2859 (701/786-2859)	Eric J Hulstrand John D Juhl	75	25	20,760	1,815
Powers Lake	Holy Cross	PO Box 436		3A	12698	701/464-5572	James E Weist	400	105	29,368	5,100
Ray	Rainbow Valley	11 MI N 2 MI W PO Box 157		3A	12701	701/568-3371	Stephen H Anderson	103	15	7,695	2,405

CONGREGATIONS

CITY/TOWN	CONGREGATION	LOCATION/ MAILING ADDRESS	STATUS LANGUAGE REG./SYNOD	LD. NUMBER	PHONE NO. (FAX NO.)	PASTORS	MEMBERSHIP		CURR. EXPENSES	BENEV.	
							BAPT.	ATT.			
NORTH DAKOTA -- continued											
Ray	Ray	216 Score St PO Box 157	58849-0157	3A	12702	701/568-3371	Stephen H Anderson	472	130	31,178	9,863
Reeder	Our Savior	PO Box 218	58648-0218	3A	12703	701/853-2379	Patricia M Higgins	214	80	35,507	5,046
Regent	Faith	Main St PO Box 206	58650-0206	3A	12704	701/563-4449	Joseph A Burgess	53	23	30,173	250
Regent	Zion	12 Mi NW PO Box 206	58650-0206	3A	12705	701/563-4439 (701/563-4524)	Joseph A Burgess	30	15	12,960	2,343
Reynolds	St Olaf	2 Mi E 2 Mi N PO Box 158	58275-0158	3B	12498	701/847-2245	Jeri J Bergquist	131	40	18,412	1,100
Reynolds	Stjordalen	9 Mi W 3 Mi N PO Box 158	58275-0158	3B	12499	701/847-2245	Jeri J Bergquist	71	21	18,490	2,760
Reynolds	Zion	503 6th Ave PO Box 158	58275-0158	3B	12500	701/847-2245	Jeri J Bergquist	116	24	18,267	1,598
Rhame	Bethany	11 Mi S PO Box 148	58651	3A	12706	701/279-5514	Galen E Strand	148	30	11,972	1,328
Rhame	First	PO Box 146	58651	3A	12707	701/279-5514	Rebecca L Birkholz Galen E Strand Rebecca L Birkholz	233	37	26,054	1,596
Richardton	St John's	PO Box 218 Taylor ND	58656-0218	3A	12708	701/974-3773	Sandralea B Watson	93	35	11,167	1,419
Riverdale	St Paul's	3rd & Montana PO Box 882	58565	3A	12709	701/654-7478	John Nilsen	132	39	25,898	544
Robinson	Bethany	216 Charles St PO Box 116 Tuttle ND	58488-0116	3A	12710	701/867-2528	Allen J Wagner	110	33	16,722	1,250
Rogers	Bethel	PO Box 36 Dazey ND	58429-0036	3B	12501	701/733-2267	Daniel G Faust	127	42	27,900	1,291
Rolette	Ox Creek	7 Mi S PO Box 502 Wolford ND	58385-0502	3B	12502	701/583-2862	Gary E Knabe	47	15	8,940	0
Rolette	Valle	406 State St PO Box 66	58366-0066	3B	12503	701/246-3574	Ann B Baither	316	86	43,862	5,710
Rolla	Our Savior	609 9th Ave NE PO Box 937	58367-0937	3B	12504	701/477-3246	Konrad H Koosmann	484	103	70,387	8,190
Roseglen	Immanuel	1 Mi E 1 Mi S 1/2 Mi E PO Box 57 Ryder ND	58779-0057	3A	12712	701/758-2484		148	50	25,040	5,000
Ross	Bethlehem	PO Box 476 Stanley ND	58784-0476	3A	12713	701/755-3231	Mark E Narum	119	50	24,424	7,828
Roth	Lesje	1 Mi W 4 Mi N PO Box 196 Souris ND	58783-0196	3A	12714	701/295-2220		51	40	23,185	3,150
Rugby	Bethany	402 SE 2nd St	58368-1902	3A	12505	701/776-6985	Philip D Leer	444	125	83,586	6,728
Rugby	Bethel	7 Mi SW 202 SE 4th St	58368	3A	12505	701/776-5801	Joel A Brosten Sharon R Baker	35	23	3,974	2,050
Rugby	First	202 SE 4th St	58368	3A	12507	701/776-5801	Joel A Brosten Sharon R Baker	676	196	137,082	5,344
Rutland	Nordland	PO Box 115	58067-0115	3B	12508	701/724-6433	Vicki Saude Rau	298	107	37,012	6,023
Ryder	St John's	Main St PO Box 57	58779-0057	3A	12716	701/758-2484		110	40	23,000	2,820
St Thomas	St John's	Main St & 7th Box 140	58276-0140	3B	12509	701/257-6799		188	20	26,028	1,000
Sanborn	Our Saviour's	PO Box 102	58480-0102	3B	12510			86	12	12,851	300
Sarles	Sarles	PO Box 24	58372-0024	3B	12511	701/697-5350		167	42	13,255	316
Sawyer	Hope	10 Mi S 4 Mi W PO Box 187 Benedict ND	58716-0187	3A	12717	701/679-2417	Michael J Pretzer	61	24	12,500	274
Scranton	Peace	403 Main St PO Box 87	58653-0087	3A	12719	701/275-8877	Mary L Peterson	301	80	27,250	8,830
Sentinel Butte	Trinity	PO Box 747 Beach ND	58621-0747	3A	12721	714/872-4203	Christine E Schneewind	94	32	9,893	1,125
Sharon	Trinity	Box 128	58277	3B	12512	701/524-1949	Donald G Swenson	264	67	84,367	6,214
Sherwood	Hamerly	6 Mi S 4 1/2 Mi W Box 249 Mohall ND	58761	3A	12723	701/756-6439	Jeffrey C Giles	38	16	13,494	1,875
Sherwood	Our Savior	Main St PO Box 27	58782-0027	3A	12724	701/459-2448	Eugene A Anderson	224	82	41,028	3,765
Sheyenne	Eden	1/2 Mi S 13 Mi W PO Box 256	58374	3B	12513	701/996-2361	Neil R Lindorff	50	26	8,510	720
Sheyenne	First	PO Box 256	58374	3B	12514	701/996-2361	Neil R Lindorff	210	55	26,794	2,344
Sheyenne	Grace	206 Pleasant Ave PO Box 256	58374	3B	05414	701/996-2361	Neil R Lindorff	212	84	31,182	9,781
Sheyenne	Grandfield	1/4 Mi S 5 Mi W PO Box 256	58374	3B	12515	701/996-2361	Neil R Lindorff	33	22	8,984	910
Simcoe	Stankjaer	6 1/4 Mi N 3 Mi E of Velva RR 2 Box 29 Velva ND	58790	3A	12725	701/624-5462		21	11	7,357	1,000
Souris	Trinity	Main St PO Box 196	58783-0196	3A	12727	701/243-6421		127	40	17,410	2,100
Stanley	American	402 1st St SW PO Box 310	58784-0310	3A	12730	701/628-2550	Mark A Kindem	574	167	85,207	16,517
Stanley	Knife River	8 Mi S PO Box 476	58784-0476	3A	12729	701/755-3231	Mark E Narum	93	25	13,376	2,880
Stanton	Our Savior's	PO Box 27	58571-0027	3A	12731	701/745-3346		236	104	57,429	6,902
Starkweather	Trinity-Bergen	PO Box 48	58377-0048	3B	12516	701/292-4361	Robert A Buechler	330	70	46,340	629
Steele	Trinity	203 Mitchell Ave SE PO Box 348	58482-0348	3A	12732	701/475-2490		377	118	67,305	7,798
Streeter	St Luke	PO Box 8	58483-0008	3B	12517	701/424-3383	Robert E Pestal	126	61	33,248	3,738
Surrey	Hope	200 5th St SW PO Box 326	58785-0326	3A	16096	701/839-8757	Richard H Watson	477	82	28,914	612
Sutton	Mabel	PO Box 855 Cooperstown ND	58425-0665	3B	12518	701/797-3461	Careli J Foss Carol M Luecke Harold E Luecke	63	30	10,141	2,640
Tagus	St Olaf	PO Box 98 Berthold ND	58718	3A	12733	701/453-3650	Russell W Rhoads	50	13	8,930	1,594
Taylor	Taylor	1st and Dagnault PO Box 218	58656-0218	3A	12736	701/974-3773	Sandralea B Watson	158	30	17,116	2,898
Thompson	East Walle	6 Mi E 1 Mi N PO Box 326	58278-0326	3B	12355	701/599-2382	Phillip J Bogen	109	25	33,585	4,060
Thompson	Evanger	3 Mi W 6 Mi N PO Box 326	58278-0326	3B	12356	701/599-2382	Phillip J Bogen	147	40	28,612	3,472
Thompson	St Matthew	701 Broadway St PO Box 178	58276-0178	3B	18106	701/599-2081	Peter J Schiefelbein	462	109	70,007	2,500
Thompson	Walle	4 Mi E 1/2 Mi N PO Box 326	58278-0326	3B	12360	701/599-2382	Phillip J Bogen	203	65	30,131	3,125
Tioga	First	313 S Torming PO Box 128	58852-0128	3A	12737	701/864-2824	Chris W Montgomery	564	110	81,919	9,883
Tioga	Trinity	7 Mi S PO Box 128	58852-0128	3A	12738	701/864-2824	Chris W Montgomery	58	20	13,101	1,884

CITY/TOWN	CONGREGATION	LOCATION/ MAILING ADDRESS	STATUS LANGUAGE REG./SYND	LD. NUMBER	PHONE NO. (FAX/NO.)	PASTOR(S)	MEMBERSHIP AV. ATT.	CURR. EXPENSES	BENEV.
NORTH DAKOTA — continued									
Tokio	Dacotah Oyate	1 Mi SW PO Box 211 Box 129 58379		3B	12519 701/294-2105		18 0	291	52
Tolley	Evangelical	Carpio ND Main St Box 37 58725-0129		3A	05415 701/468-5941	Joel E Hernes	90 25	15,432	2,100
Tolna	American	58360-0037		3B	12520 701/262-4714	David P Nichols	220 73	50,704	5,760
Tower City	St Paul	Broad St at Elm PO Box 68 58071-0068		3B	12522 701/749-2309 (701/749-2665)	Mary K Wallum	222 46	31,072	3,164
Towner	Zion	107 4th Ave SW Box 589 58788-0569		3A	12739 701/537-5654	Keith M Gamess	489 93	58,660	1,623
Trenton	Trinity	5 Mi W 413 Hillside Ct Williston ND 58801		3A	12740 701/572-2992		74 17	11,348	100
Turtle Lake	St Olaf	1703 13th St NW 58575-9481		3A	12744 701/448-2698	Randy P Emgarten	177 55	16,346	3,806
Turtle Lake	Trinity	Hwy 41 & Kundert St PO Box 596 58575-0596		3A	12745 701/448-2551 (701/448-2441)	Norman Paskowsky	591 143	67,274	7,902
Tuttle	English	PO Box 116 58488-0116		3A	12746 701/867-2528	Allen J Wagner	172 57	20,867	2,120
Underwood	Augustana	PO Box 317 58576-0317		3A	05417 701/442-5280		378 107	43,426	6,700
Uptam	New Hope	500 Main St PO Box 71 58789-0071		3A	16152 701/768-2522		353 45	30,186	5,095
Valley City	Faith	251 NE 4th St Box 606 58072		3B	07784 701/845-4390	Thomas G Peterson	667 213	135,072	15,792
Valley City	Our Savior's	138 3rd St NW E-mail: 1faith@dadatel.com 58072		3B	12525 701/845-1328 (701/845-4591)	Charles R Plaster	1,298 380	194,471	51,196
Valley City	Trinity	499 4th Ave NW 58072-2935		3B	12526 701/845-3837	Paul H Brown	593 167	109,347	14,000
Velva	North Prairie	6 Mi N 2 Mi E 1/2 Mi N 5357 17th Ave N 58768-9531 E-mail: uni@deering.ndak.com		3A	12749 201/624-5432		35 10	8,831	3,169
Velva	Oak Valley	400 N Main St PO Box D 58790		3A	12750 701/338-2143	Mary A Schave	1,052 174	105,661	7,806
Verona	St John	PO Box 75 58490		3B	12527 701/432-5588		233 83	33,318	3,600
Voltaire	Hjerdal	1 Mi E 1/4 Mi N RR 1 Box 24 58792		3A	12752 701/338-2265		133 42	9,348	1,585
Wahpeton	Bethel	807 N 6th St 58075-3856		3B	12528 701/642-4472 (701/642-2477)	Randall E Gehring Michelle L Simonson Roger G Reinhart	1,797 497	211,219	33,915
Walcott	Richland	6 Mi E 1 Mi S 8143 172nd Ave SE Box 74 58077-0074		3B	12529 701/469-2183		295 62	47,964	6,612
Walcott	Walcott	PO Box 438 58282-0438		3B	12533 701/549-2540	Fred E Westerhold	388 110	56,743	5,272
Waluma	St Olaf	Box 156 Hannaford ND 58448-0156		3B	12534 701/769-2493	James M Robinson	75 21	7,599	4,498
Warwick	Warwick	Main St Box 8 58381-0008		3B	12535 701/294-2471	David P Nichols	143 37	38,920	5,335
Washburn	Birka	12 Mi NW PO Box 317 Underwood ND 58576-0317		3A	05418 701/442-5280		102 30	12,438	3,720
Washburn	First	709 5th Ave Box 218 58577		3A	12754 701/462-3775	Bradley J Brauer	805 182	0	0
Watford City	Banks	4 Mi E 14 Mi N PO Box 441 58854		3A	12755 701/842-3244	Thomas L Stenzel	88 25	10,346	950
Watford City	First	208 W 2nd PO Box 441 58854		3A	12757 701/842-3244	Thomas L Stenzel	1,170 220	118,190	15,052
Watford City	Garden	4 Mi E 9 Mi N PO Box 441 58854		3A	12758 701/842-3244	Thomas L Stenzel	83 25	9,269	2,150
Watford City	Spring Creek	11 Mi SE PO Box 441 58854		3A	12759 701/842-3244	Thomas L Stenzel	76 15	10,119	1,515
West Fargo	Faith	127 2nd Ave E 58078		3B	12538 701/282-3309 (701/281-8175)	Peter L Schmidt Steven C Thompson Willis E Thompson	3,459 680	346,083	54,372
West Fargo	Lutheran Church of the Cross	1402 Crossway Dr 58078-3445		3B	16198 701/282-0514 (701/277-9397)		597 165	128,258	212
Westhope	Trinity	Box 381 Box 155 58793		3A	12760 701/245-6573		374 50	48,530	1,310
White Earth	First	McGregor ND PO Box 341 58775		3A	12763 701/546-4121		113 30	14,000	375
Whitman	Samia United	Michigan ND 2nd and Fisk Box 726 58795		3B	12539 701/259-2479	Sue Mackey (UM)	48 18	10,972	1,086
Wildrose	Grace	2nd and Fisk Box 726 58795		3A	12784 701/539-2118	Carol A Weist	222 65	46,463	10,665
Williston	Faith	17 Mi N Box 14 Zahl ND 58856-0014		3A	12765 701/828-3711		81 41	30,532	5,359
Williston	First	916 Main St 58801		3A	12766 701/572-6363 (701/572-6379)	Dean E Larson Joel L Westby	2,213 404	312,399	56,222
Williston	Gloria Dei	1821 9th Ave W 2517 9th Ave W PO Box 536 58802-0536		3A	12767 701/572-2667	April A Peterson	2,314 516	231,893	22,591
Williston	Good Shepherd	58801		3A	30036 701/774-8919	Jeffrey A Krogstad	359 127	54,160	5,035
Williston	Our Saviors	14 Mi SE 413 Hillside Ct 58801		3A	12769 701/572-2992		86 40	14,309	3,295
Williston	West Prairie	15 Mi W 8 Mi N PO Box 538 58802-0538		3A	18057 701/875-4336	Jeffrey A Krogstad	124 40	22,745	4,136
Willow City	First	PO Box 6 7 Mi SE 58579		3A	12775 701/366-4370	Keith M Gamess	252 51	19,489	1,825
Wilton	Sunne	PO Box 217 412 Mann St PO Box 100 58494-0100		3A	05419 701/734-6485	Paul A Schauer	419 115	62,010	15,908
Wing	Bethlehem	107 6th St S Box 27 58495		3A	05420 701/943-2682	Muriel Lippert Schauer	188 53	40,429	4,536
Wishek	St Luke	107 6th St S Box 27 58495		3A	12776 701/452-4206		855 220	65,350	11,942
Wolford	Wolford	PO Box 502 58385-0502		3B	12540 701/583-2862	Gary E Knabe	87 21	22,109	1,748
Woodworth	Woodworth	4th & Main Sts RR 1 Box 26 58496-0026		3B	12541 701/752-4126		94 40	0	500
Wyndmere	Grace	9 1/2 Mi N 1 Mi E 1/2 Mi N PO Box 99 58081-0099		3B	12542 701/439-2476		78 31	16,917	4,681
Wyndmere	Viking	15955 67th St SE 58081		3B	12543 701/439-2421		28 10	6,230	815
Wyndmere	Wyndmere	PO Box 99 58081-0099		3B	12544 701/439-2476		404 127	47,495	9,676
York	St Petri	8 Mi S Box 308 Leeds ND 58346		3B	12548 701/466-2443	Richard M Budd	106 30	18,901	3,560
Zahl	United	Box 14 E-mail: pturte@stellamet.com 58856-0014		3A	12777 701/894-3733		88 35	32,844	6,021
Zap	Immanuel	Box 95 58580-0095		3A	12779 701/983-4626 (701/983-4272)		134 36	17,871	1,074
Zeeland	St Andrew	13 Mi NE 58581		3A	12780 701/452-4206		44 18	5,848	700

OHIO

Ada	St Mark	125 S Johnson St E-mail: st_mark_ada@yahoo		6D	04612 419/634-8956 (419/634-9473)	Julianne D Smith	197 67	74,345	10,829
-----	---------	-----------------------------------------------	--	----	--------------------------------------	------------------	--------	--------	--------

CONGREGATIONS

CITY/TOWN	CONGREGATION	LOCATION/ MAILING ADDRESS	STATUS LANGUAGE REG./SYNOUD	I.D. NUMBER	PHONE NO. (FAX NO.)	PASTOR(S)	MEMBERSHIP		CUMUL. EXPENSES	BENEV.
							BAPT.	AV. ATT.		
OHIO — continued										
Adamsville	New Hope	2 Mi E Rt 93 PO Box 427 12510 Farncliff Rd PO Box 427		6F	04844 740/796-6191	Janet M Hatch	139	48	38,185	212
Adamsville	Zion	833 Carroll St 44305-2407 50 N Prospect St 44304-1295		6F	04645 740/796-6191	Janet M Hatch	45	16	13,289	1,095
Akron	Bethany	150 Wayne Ave 4700 S Main St		6E	04425 330/762-7101	Mark A Sherwindt	392	92	99,959	11,127
Akron	Holy Trinity	282 W Bowery St 44307-2598		6E	04427 330/376-5154 (330/376-9769)	Harold P Santuniro Byron W Arledge	1,159	277	540,764	94,099
Akron (Firestone)	Holy Trinity	150 Wayne Ave 4700 S Main St	MSL	7G	05536 216/724-8484	Jeffrey A Hancock	88	35	65,946	2,079
Akron	Messiah	282 W Bowery St 44307-2598		6E	04428 330/644-5786	Paul R Williams	712	167	105,267	22,189
Akron	St John/St Paul	282 W Bowery St 44307-2598		6E	13052 330/253-6835	Andrew J Mazak Dean F Lewis Frank Gross Jr	529	129	191,490	21,792
Alliance	Abiding Savior	1845 Sawburg Ave 3295 S Union Ave PO Box 3830		6E	13053 330/823-0593		351	125	83,850	23,295
Alliance	St Paul	18974 State Rt 12 44804-9714		6E	04452 330/823-2285		823	235	162,299	23,773
Amanda	Israel	3 Mi W Rt 22 c/o Mr Charles Christy 7075 16th Rd		6F	04509		45	21	5,883	1,544
Amanda	St Peter	High St PO Box 188		6F	04510 740/969-3308		74	28	15,947	1,437
Amelia	Friendship	1176 Cedar Run Ct Batavia OH 45103		6F	30118 513/752-5265	Mark J Daniels	118	84	92,770	6,820
Anna	St Jacob	101 W Main St PO Box 434		6F	13055 937/394-4421	Michael P Althausen	609	206	142,572	22,487
Arcadia	Trinity	18974 State Rt 12 44804-9714		6D	04634 419/894-6330 (419/894-6346)	David A Bliss	690	158	107,188	10,869
Archbold	St Martin's	201 S Defiance St 203 S Defiance St 43502-1408		6D	11221 419/445-4656 (419/445-2952)		534	183	90,814	36,356
Arlington	Good Hope	300 S Main St PO Box 379		6D	13057 419/365-5582	Jerry L Nuernberger	723	287	118,821	34,440
Arnhem	Peace	10581 Dayhill-Arnhem Rd 45121		6F	13058 513/446-2747	Donald L Hara	448	127	84,707	11,385
Ashland	Peace	1360 Smith Rd 44805-3438		6E	13060 419/281-1469	Richard L Beal	402	170	122,323	15,758
Ashland	Pleasant Valley	1234 Twp Rd 523 44805-9509		6E	04569 419/289-2229	Deborah M Michaels	93	36	27,515	1,924
Ashland	Stone	940 Cnty Rd 1754 RR 6		6E	04549 419/289-2865	Carl W Ames	249	63	84,970	9,328
Ashland	Trinity	508 Center St 44805-3398		6E	04539 419/289-2126 (419/289-1381)	Sanford C Mitchell Mark R Oster	2,012	806	892,904	210,319
Ashtabula	Bethany	933 Michigan Ave PO Box 3036		6E	04577 440/964-3157 (440/964-6746)	David L Hofer	854	136	121,750	12,275
Ashtabula	Faith	504 Lake Ave 44004-3227		6E	07189 440/964-9087	Anthony L Dusso	139	60	43,026	4,891
Ashtabula	Messiah	615 Prospect Rd 44004		6E	04580 440/992-8392	Elizabeth A Eaton	489	117	105,812	10,232
Ashville	First English	84 Long St 43103-1354		6F	13061 740/983-2641 (740/983-2641)	Grace A Werzinske	249	91	89,181	7,218
Ashville	St Paul	6046 St Paul Rd 43103		6F	13062 614/983-3188	Martin P Francis	159	94	51,356	7,814
Ashville (Marcy)	Trinity	9880 Marcy Rd 43103-8758		6F	13239 614/937-8774		183	58	32,292	1,000
Athens	Christ	69 Mill St 45701		6F	04646 614/593-3144	Patricia J Lull	528	199	128,174	43,607
Attica	Bethlehem	326 S Main St PO Box 181		6D	13063 419/426-4495		376	115	69,648	4,345
Austintown	Grace	162 S Raccoon Rd 44515		6E	04607 330/792-5889	Frederick Michelson	656	131	95,170	8,378
Avon Lake	Christ	32747 Lake Rd 44012-1648		6E	13065 440/933-4508	Lynn R Schlessman	490	205	147,406	34,850
Baltic	St John	206 Butler St PO Box 272		6E	04648 330/897-5549	H David Hammel	89	35	25,555	4,338
Baltimore	Faith	PO Box 146 43105-0148		6F	30336 614/862-3277	Karen L James	173	103	72,846	9,457
Barberton	First	249 2nd St NW 44203		6E	04430 330/753-8323	Richard R Gordon	238	127	121,962	12,835
Bath	Bethel	3852 Everett Rd PO Box 207		6E	13066 330/659-9069		379	130	126,035	10,070
Bay Village	Bethesda-on-the-Bay	28807 Wolf Rd 44140-2086		6E	04479 440/871-2276	Dennis E Stycki	649	207	203,085	19,545
Beach City	First	228 W Main St PO Box 355		6E	04453 330/756-2256	Darla Ann Kratzer	197	55	41,081	6,507
Bedford	Evangelical Lutheran Church of the Master	860 Northfield Rd 44146-3816		6E	04480 440/232-5577	Bruce B Hathaway	519	58	79,488	12,540
Bellbrook	Bethel	4030 W Franklin 45305		6F	13068 937/848-8436	Stephan E Becker	192	85	69,974	5,698
Bellefontaine	First	208 W Sandusky St 43011-1498		6F	04690 937/592-7689 (937/592-1549)	David E Moreland	627	265	178,824	44,034
Bellefontaine	New Salem	State Rt 540 at Cnty Rd 126 8646 State Rt 540		6F	04892 513/592-4530		30	18	5,500	0
Bellefontaine	Philadelphia	5506 Rd 201 at Rd 203 43311		6F	04693 937/465-8248		101	30	12,828	3,945
Bellevue	St John	209 SW St 44811		6D	13069 419/483-5442 (419/483-2999)	David R Wietelmann	838	303	190,023	25,055
Bellevue	St Paul	2 1/2 Mi E 3 Mi S 4850 Schwemley Rd Bucyrus OH 44820		6D	13071		30	23	8,195	3,139
Belville	St Paul	48 Church St E-mail: stpaulbel@aol.com		6E	04541 419/886-3521 (419/886-4045)	Douglas J Pretorius	516	193	120,772	34,308
Berea	St Paul	278 E Bagley Rd 44017-2098		6E	13072 440/243-1144 (440/243-8184)	Robert J Novak	1,075	324	307,019	71,418
Berlin Center	Mount Moriah	4626 S Pricetown Rd PO Box 154		6E	04581 330/547-3737	David P Phoenix	126	58	37,157	2,723
Blackberry	St Peter	17877 W State Rt 579 Martin OH 43445		6D	11225 419/836-8903	Darwin E Wilson	468	184	117,838	15,788
Bluffton	English Evangelical	111 Grove St E-mail: spblackberry@juno.com		6D	04613 419/358-2591 (419/358-2591)		296	128	104,029	42,685
Bolivar	St Paul	Poplar St Box 377		6E	04455 330/874-4540	Daniel M Schaefer Sr	526	141	112,871	17,223
Botkins	St Paul	301 E State St PO Box 508		6F	13076 937/683-3261	Alan R Swartz	347	122	58,881	8,355
Bowling Green	Christ	22552 Carter Rd 43402-9623		6D	11227 419/833-3956	Anna Marie Hunter	246	84	63,432	4,485
Bowling Green	Hope	13507 Cloverdale Rd 43402-9547		6D	11228 419/352-1836		144	53	36,225	4,750
Bowling Green	Peace	1028 W Pearl St 43402-2815		6D	11229 419/352-0241		146	50	48,209	9,214
Bowling Green	St Mark	315 S College Dr 43402-1698		6D	04741 419/353-9305 (419/354-3000)	Dale L Schaefer	1,773	514	288,861	98,515
Bradner	St James	451 Caldwell Rd 43406		6D	11230 419/288-3181		271	59	51,430	5,880
Brecksville	Christ the Redeemer	9201 Brecksville Rd PO Box 41081		6E	07325 440/526-2303 (440/526-7324)	Robert E Springer	645	203	212,068	27,832
Briceton	St John	7611 Rd 87 Paulding OH 45879		6D	13078 419/399-4962 (419/263-2580)	Joseph L Allen Jr	90	44	23,050	3,436
Bridgeport	St Paul	56381 National Rd PO Box 467		6F	10304 740/635-2472	Ronald E C Grissom	412	160	93,751	8,622
Bridgeport	Trinity	302 Bennett St 43912-1105		6F	04651 740/635-1241		122	39	46,591	2,877

CONGREGATIONS

OHIO — continued

CITY/TOWN	CONGREGATION	LOCATION/ MAILING ADDRESS	STATUS LANGUAGE REG./SYNOD	LD. NUMBER	PHONE NO. (FAX NO.)	PASTORS	MEMBERSHIP BAPT.	AV. ATT.	CURR. EXPENSES	BENEV.
Broadview Heights (Cleveland)	Triune	4810 W Mill Rd E-mail: triunechurch@juno.com		6E 13077	440/526-3676 (440/526-3653)	David A Kukulhan	233	101	109,092	3,208
Brooklyn	Lutheran Church of the Good Shepherd	8235 Memphis Ave E-mail: goodshep@unidial.com		6E 20311	216/661-9818 (216/661-4268)	Lee D Penrose	522	178	166,824	17,312
Brook Park	Redeemer	6151 Smith Rd		6E 13118	216/676-5173	Christopher W Bartholomew	393	105	97,762	7,026
Brookville	Providence	11475 Providence Rd		6F 13080	937/833-2950 (937/833-4890)		311	75	78,489	27,105
Brookville	Trinity	25 W Brook PO Box 158		6F 04673	513/833-2154 (513/833-2155)		406	144	111,494	14,057
Brunswick	Holy Trinity	1600 Pearl Rd		6E 04481	330/225-4148 (330/225-4148)	Scott D Henderson	859	133	100,804	3,274
Bryan	First	210 N Cherry St E-mail: mesmith@bright.net		6D 04815	419/636-1251		352	62	76,006	3,362
Bryan	Trinity	509 Center St PO Box 727		6D 11233	419/636-3387	Richard W Buchsteiner	770	234	143,522	56,759
Bucyrus	Good Hope	129 W Charles St E-mail: ghlc@bright.net		6D 13081	419/562-0288 (419/562-2704)	Michael E Wiechers Melanie M Haack	1,326	336	274,752	81,981
Bucyrus	Martin Luther	2984 Knauss Rd		6D 13082	419/562-5171	Robert L Hamilton	181	82	47,200	6,898
Bucyrus	St Paul's	130 S Walnut St		6D 04542	419/562-5191	Don L Neumann	572	208	169,030	21,714
Buffalo	Harmony	2nd St PO Box 307 Pleasant City OH		6F 04662	614/685-5615	Robert B Chapman	126	40	18,086	1,151
Cambridge	Christ	1101 Steubenville Ave		6F 04652	614/432-6036		356	91	122,514	27,714
Canal Fulton	St John	336 W Market St PO Box 311 E-mail: stjohncf@raex.com		6E 13083	330/854-2159 (330/854-3660)	Terry L Mohr	360	120	84,368	13,995
Canal Winchester	David	300 Groveport Rd PO Box 70		6F 13084	614/837-7041 (614/837-0465)	Roger S Lawrence	702	298	206,143	36,657
Canfield	Lord of Life	550 N Broad St E-mail: lolc@juno.com		6E 04611	330/533-3531	Constance L Mentzer	362	105	107,482	13,423
Canton	Bethel	701 Broad St NW		6E 13085	330/454-3978	David P Van	244	92	85,725	18,425
Canton	First	909 E Tuscarawas St		6E 13086	330/456-0210 (330/456-1608)	George A Keeler	259	120	106,447	11,702
Canton	Good Shepherd	4120 Cleveland Ave NW		6E 13087	330/492-2743	Robert P Sander	682	174	181,603	21,718
Canton	Martin Luther	701 Walnut Ave NE PO Box 21116		6E 13088	330/452-6523	Larry J Houff	385	117	160,490	9,999
Canton	Peace	3828 Cleveland Ave S E-mail: dhofer43@aol.com		6E 04471	330/484-4400 (330/484-4400)		728	180	133,415	20,142
Canton	St Stephen Martyr	4600 Fulton Dr NW E-mail: chrchldy@ezonet		6E 04478	330/492-4591	Ned J McMillen	454	190	135,100	27,118
Canton	Trinity	415 W Tuscarawas St E-mail: trinity415@aol.com		6E 04469	330/456-0124 (330/456-2824)	John M Mann	468	125	213,162	5,416
Canton	Zion	702 Raff Rd SW E-mail: esmuda@ssnet.com		6E 04457	330/477-6731 (330/477-1194)	Erwin M Smuda	836	241	253,902	40,228
Cardington	St John	5070 Newmans Cardington Rd E 43315-9609		6D 13089	419/864-9303	Donald W Pletcher	392	193	95,290	30,063
Cardington	St Paul	336 W Main St PO Box 99		6D 13090	419/864-8369	Edward M Wahl	242	77	86,138	1,511
Carey	Christ	116 W Findlay St PO Box 187		6D 04616	419/396-7636 (419/396-7637)	Paul W DeMoss Jr	602	174	156,160	14,097
Carrollton	Trinity	275 N Lisbon St PO Box 7		6E 13091	330/627-4840	Paul J Camp	363	90	70,047	6,202
Casstown	Casstown	S Main St		6F 04674	419/684-5059		135	10	10,323	110
Castalia	Grace	203 S Washington St		6D 13092	419/586-2332	Douglas C Haryu	888	227	145,933	13,565
Celina	St John	1100 N Main St E-mail: stjohnc@bright.net		6D 13093	419/586-2553 (419/586-2553)	Douglas R Meyer	1,188	455	299,676	63,129
Celina (Hopewell Township)	St John	9009 State Rt 118 E-mail: StJohnshopewell@hotmail.com		6D 13207	419/363-2154	James A Dumil	449	133	114,510	15,408
Centerburg	Grace	182 W Houck St PO Box 876 E-mail: preach@ocr.net		6F 13094	614/625-6341 (614/625-6341)	Martha R Fisher	115	32	52,349	1,628
Centerville	Christ the King	50 Nutt Rd		6F 04742	937/885-5785	James F Zingale	576	134	151,904	18,660
Chagrin Falls	Lord of Life	17989 Chillicothe Rd E-mail: pastorh@oloh.org		6E 13095	440/543-5505 (440/543-7893)	Robert R Henderson	698	242	176,277	27,289
Chardon	Celebration	10621 Auburn Rd		6E 30119	440/285-5402 (440/285-5406)	Randy J Olson	250	125	91,559	13,385
Chatfield	Nazareth	Hwy 4 1/4 Mi S PO Box 68 E-mail: nazareth@cybrtown.com		6D 13096	419/988-4251	Edgar L Schambech Jr	325	128	74,296	8,252
Chattanooga	Zion	9764 State Rt 49		6D 13097	419/363-2035 (419/42-1126)	John J Moffett	183	74	37,543	5,215
Chillicothe	Calvary	74 W Main St E-mail: pastorod@bright.net		6F 04512	614/773-1044	Randall W O'Donnell	421	153	94,952	13,582
Cincinnati (Mount Carmel)	All Saints	445 Craig Rd		6F 04684	513/528-0412	James R Dinkel	481	147	90,601	4,839
Cincinnati (Montgomery)	Ascension	7333 Pfeiffer Rd E-mail: ascensionlutheran@juno.com		6F 04687	513/793-3268 (513/793-3288)	Steven L Grieser	236	100	150,837	5,000
Cincinnati	Atonement	305 Cameron Rd		6F 13098	513/772-1220	Lee S Walker	200	70	99,453	3,521
Cincinnati	Augsburg	11678 Hamilton Ave		6F 13099	513/825-2240 (513/825-2240)	Carl A Rayburn	275	100	84,544	4,420
Cincinnati	Christ the King	7393 Dimmick Rd E-mail: ctk@goodnews.net		6F 16192	513/777-4370 (513/755-5212)	Gerhard W Kraus	645	230	218,707	32,402
Cincinnati (Finneytown)	Faith	8265 Winton Rd		6F 13101	513/931-6100 (513/931-6101)	Robert L Curry	369	147	171,940	14,484
Cincinnati	First	1208 Race St		6F 04675	513/421-0065		389	46	69,795	7,180
Cincinnati	Gloria Dei	5841 Werk Rd E-mail: WHS15@aol.com		6F 13102	513/922-5590 (513/812-3472)	David N Young	202	100	94,991	6,074
Cincinnati	Good Shepherd	7701 Kenwood Rd E-mail: gselca@one.net		6F 04676	513/891-1700 (513/891-1707)	Peter Rudowski Patricia J Badkey Jesse J Abbott Cathleen T Thompson	1,238	573	478,069	207,203
Cincinnati	Hope	4695 Blue Rock Rd		6F 13103	513/923-3370 (513/823-3452)		159	75	64,966	13,361
Cincinnati	Lutheran Church of the Resurrection	1950 Nagel Rd		6F 13104	513/474-4938 (513/474-4934)	Henry E Zorn	348	197	126,793	28,175
Cincinnati	Norwood English	3851 Montgomery Rd		6F 04677	513/631-5179		104	35	47,918	7,180
Cincinnati	Roselawn	1608 Summit Rd		6F 04678	513/821-5730 (513/821-5732)	James P Miller	205	76	123,527	16,739
Cincinnati (Reading)	St Paul	106 Maple St E-mail: STPAUL2@JUNO.COM		6F 13105	513/821-0987	Marjorie C Anderson	219	102	76,076	15,316
Cincinnati (Mount Healthy)	Trinity	1553 Kinney Ave E-mail: trinity.mthealthy@juno.com		6F 13106	513/522-3026 (513/522-8515)	Timothy J Kuenzli	801	257	281,085	19,628
Circleville	Trinity	135 E Mound St		6F 13107	740/474-3151 (614/474-4268)	Don R Bachman Jr	1,231	390	292,249	95,720
Cleveland	Advent	15309 Harvard Ave		6E 04482	216/921-3399	Sebastian J Kannamthanam	115	55	62,342	4,312
Cleveland	Bethany English	15460 Triskett Rd E-mail: bethanyuth@juno.com		6E 04483	216/941-7880 (216/941-4922)	John F Uhle	606	258	167,718	41,014
Cleveland	Divinity	11877 Blossom Ave		6E 13109	440/845-2060 (440/845-8176)	Bruce G Trethaway Kathleen L Kluck	1,827	461	339,797	35,973

CONGREGATIONS

CITY/TOWN	CONGREGATION	LOCATION/ MAILING ADDRESS	STATUS LANGUAGE REG./SYNO	L.D. NUMBER	PHONE NO. (FAX NO.)	PASTOR(S)	MEMBERSHIP AV. ATT.	CURR. EXPENSES	BENEV.
OHIO — continued									
Cleveland (Brooklyn)	Dr Martin Luther Evangelical Fellowship	4470 Ridge Rd 11111 Ashbury Ave	SL	7G	05526 218/749-5585	David W. Bennett	500 188	158,708	21,523
Cleveland	First Hungarian	2836 E Blvd	HG	6E	04488 216/231-3939 (216/691-1276)	Gwendolyn H. Snell	89 40	65,772	0
Cleveland	Gloria Dei	5801 Memphis Ave	8E	04490	216/721-7074		132 35	28,549	0
Cleveland	Good Shepherd	18815 Harvard Ave E-mail: goodshepherdlutheran@juno.com	8E	13110	216/741-8230 218/751-7188	Shari L. Ayers	140 43	61,615	4,044
Cleveland	Martin Luther	8809 Madison	C	8E	13113		92 27	26,958	6,248
Cleveland	Martin Luther-Saint Paul Evangelical	7322 Elton Ave	B	6E	30468		0 0	0	0
Cleveland	Puritas	13812 Bellaire Rd	C	8E	13117		255 99	125,963	5,843
Cleveland	St Paul	7322 Elton Ave	GE	8E	13119		181 53	31,475	1,402
Cleveland	St Thomas	9509 Lake Ave	GE	04494	216/961-4870 (216/651-8216)	Ferdinand Tober	272 88	85,488	11,448
Cleveland	West Side Hungarian	3745 W 98th St	8E	04485	216/961-6895		190 72	61,522	1,293
Cleveland Heights	Bethlehem	3240 Mayfield Rd E-mail: www.bethluth.org	6E	04484	216/382-4545	David A. Genszler	539 130	158,902	24,245
Cleveland Heights	First English	2419 Euclid Heights Blvd	6E	04487	216/721-0476	Robert E. Hanson	152 25	98,637	8,622
Cleveland Heights	Grace	13001 Cedar Rd	6E	20227	216/321-2790 (216/321-2865)	Lary W. Spielman	437 205	256,729	26,099
Cleveland Heights	Hope	2222 N Taylor Rd E-mail: hopeluthchrs@juno.com	SI	6E	13111		227 79	93,000	5,500
Clinton	Trinity	7595 Middle St PO Box 39	6E	04432	440/682-6777	Julie Chapman Thoms	87 39	39,427	2,024
Clyde	St Paul	147 W Forest St PO Box 296 E-mail: dagger@nwnonline.net	6D	13120	419/547-9225	Gerhardt A. Gosnell Stephen M. Wood	733 300	215,001	26,448
Coldwater	St Paul	1614 St Anthony Rd	SI	6D	13324		141 64	49,082	9,983
Columbiana	Jerusalem	415 S Main St	6E	13123	330/482-2136	W. David H. Conrad	477 150	92,003	13,727
Columbus	Advent Evangelical	3650 Kenny Rd E-mail: adventelc@com-multimedia.com	6F	04538	614/451-0322 (614/451-0322)	William A. Hartfelder Jr.	343 148	190,515	8,065
Columbus	Ascension	1479 Morse Rd E-mail: ASCLUTH@aol.com	6F	04513	614/262-7389 614/262-4255	Arthur F. Haimler Ronald E. Huff	1,267 410	380,527	14,870
Columbus	Bethlehem	598 S Harris Ave	6F	13125	614/274-8286	Ronald K. Chelton	215 72	70,000	5,100
Columbus	Calvary	1761 Bairsford Dr	6F	13126	614/864-1300 (614/864-1301)	Mark R. Singh-Hueter	163 60	85,715	4,733
Columbus	Christ	2314 E Main St	6F	13127	614/235-2314 (614/235-2003)	Thomas L. Hudson Sarah Diemer Talley	1,548 505	447,356	217,552
Columbus	Clinton Heights	15 Clinton Heights Ave E-mail: chlc@qn.net	6F	13128	614/267-4991 (614/267-4991)	William E. Saunders	424 213	213,700	37,989
Columbus	Faith	730 Collingwood Ave	6F	13131	614/237-4241 (614/235-5902)	Mark W. Noda Eric K. Moehring	636 267	260,390	66,151
Columbus (Worthington)	Fellowship	7350 Sawmill Rd E-mail: flc6@juno.com	6F	07584	614/869-0113 (614/869-9961)	H. Michael Sayre	320 179	123,707	15,249
Columbus	First English	1015 E Main St	6F	04514	614/252-3191	Karen Battle	288 57	62,040	5,917
Columbus	Gethsemane	35 E Stanton Ave E-mail: glcoffice@gethsemane.org	6F	20228	614/885-4319 (614/885-2577)	Fredrick W. Wiese Jr. Karen Asmus-Alsnauer	424 238	286,285	49,746
Columbus	Good Shepherd	211 N Merkle Rd	6F	13132	614/237-4404		88 41	59,261	5,070
Columbus	Grace	4500 Refugee Rd	6F	13133	614/861-3407	Ronald F. Hagedorn	573 168	158,409	16,484
Columbus	Hilltop	12 S Terrace Ave E-mail: elc@hill@juno.com	6F	04515	614/274-4170		157 50	62,660	1,082
Columbus	Holy Trinity	2001 Northwest Blvd E-mail: Holy_Trinity_UA@msn.com	6F	04516	614/488-9433 (614/486-5515)	David W. Markowich Stephen D. Wachtman	657 220	320,000	150,000
Columbus	Hope	820 Lily Ave	6F	13134	614/258-6634	Earlean Miller	282 75	99,718	13,680
Columbus	Linden	1230 Oakland Park Ave	6F	13135	614/262-4420 (614/262-4420)		443 130	110,139	11,686
Columbus	Martin Luther	555 E Moler St	GE	6F	13137		129 29	27,607	540
Columbus	North Community	114 Morse Rd	6F	13138	614/888-1955 (614/888-1955)	John F. Kindsvatler Jr.	473 209	208,935	36,365
Columbus	Redeemer	1555 S James Rd E-mail: redeemer@infinet.com	6F	13139	614/237-1263	F. Allen Debelak	319 149	141,264	18,500
Columbus	Reformation	1355 S Hamilton Rd E-mail: refutheran@iwaynet.net	6F	04518	614/235-4995		136 59	61,637	9,708
Columbus	St John	2745 W Broad St	6F	13140	614/279-5286	Thomas A. Phillips	528 200	168,012	2,392
Columbus	St Luke	4456 Morse Rd	6F	30154	614/471-7326	Timothy F. Isinghausen Bethany J. Wallace	504 253	171,113	26,359
Columbus	St Mark	95 W 5th Ave	6F	13142	614/299-2514		174 40	78,886	1,342
Columbus	St Matthew	80 Martin Ave	6F	13143	614/224-9446	Russell L. Martin	296 75	49,166	5,911
Columbus	St Paul	55 Pasadena Ave	6F	13144	614/878-4715 (614/878-6507)	Matthew G. Cox Ray A. Rosenthal	849 269	208,414	13,637
Columbus	St Peter	1763 Cleveland Ave PO Box 11337	SP	6F	13145		140 60	89,234	9,433
Columbus	St Philip	1506 E Long St	6F	13146	614/253-8745 (614/253-0795)		271 108	100,145	6,122
Columbus	St Timothy	1000 Demorest Rd	6F	04717	614/274-6086 (614/539-1913)	Mark W. Diemer	473 139	90,340	10,260
Columbus	Trinity	404 S 3rd St E-mail: oktrinity@aol.com	6F	13147	614/224-6618 (614/224-9551)	Roy E. Godfrey	399 159	184,856	20,106
Columbus	Upper Arlington	2300 Lytham Rd	6F	13148	614/451-3736 (614/451-0593)	James H. Wessel Paul T. Uring John C. Stofenbach David P. Mann	3,821 1,626	2,575,018	546,306
Columbus	Zion	1080 Obetz Rd	6F	13272	614/491-3261	Richard D. Match	364 125	90,300	11,000
Conneaut	Good Shepherd	876 Grove St	6E	04583	440/599-8908	Clyde A. McGee	446 133	94,820	16,429
Continental	Christ	306 W Rice St PO Box 936	6D	16022	419/596-3865	Gordon D. Scullion	112 60	17,882	1,180
Convoy	Trinity	117 E Tully St PO Box 339	6D	04618	419/749-2790	Thomas A. Lyberg Janice A. Berthinee	244 102	93,516	21,896
Cortland	Prince of Peace	490 N High St E-mail: duaneajesse@juno.com	6E	16018	330/637-4994	Duane A. Jesse	287 85	60,046	6,851
Coshocton	Emmanuel	1500 Pleasant Valley Dr PO Box 1299 E-mail: eic@coshocton.com	6F	04853	740/622-2550 (740/622-2821)	Roger D. Quay	654 125	104,594	20,420
Covington	Friedens	6 Mi NW 11038 W Versailles Rd	6F	04743	513/526-4849		217 47	21,357	2,890
Covington	St John	218 S Wall St	6F	04744	937/473-2170	Barbara A. Simmers	491 130	73,564	21,807
Crestline	First English	307 N Thoman St PO Box 287	6D	04547	419/683-2181	Brian R. Peitoma	341 90	72,102	6,372
Crestline	St John	6783 Leesville Rd 205 Rensch Ave. Gallon OH	6D	04544	419/488-1378	Richard C. Beckman	71 36	44,550	1,894
Crestline	Trinity	410 N Thoman St	6D	13149	419/683-3972	Richard W. Pfeiderer	234 82	94,310	10,876
Creston	Canaan	10851 Friendsville Rd	6E	13150	330/435-6856	Paul D. Thoms	329 80	68,120	20,724
Curtice	St Luke	20 S Yondota Rd E-mail: Stluk9149@aol.com	6D	04715	419/836-9375	Steven W. Knappe	209 79	60,917	7,152
Cuyahoga Falls	Christ	1890 E Bailey Rd	D	6E	04433		104 40	60,028	7,658
Cuyahoga Falls	St Luke	2121 6th St	6E	04434	330/926-2001 330/929-2683 (330/929-2684)		389 140	135,544	17,854

CONGREGATIONS

OHIO — continued

CITY/TOWN	CONGREGATION	LOCATION/ MAILING ADDRESS	STATUS LANGUAGE REQ./SYNOD	LD. NUMBER	PHONE NO. (FAX NO.)	PASTOR(S)	MEMBERSHIP BAPT.	AV. ATT.	CURR. EXPENSES	GENEV.	
Danville	Zion	20177 Wooster Rd		6F	13152	614/599-6969	Christine M Sanders	235	79	65,175	6,322
Dayton	Christ	511 Hart St		6F	13153	513/228-0893	Bryan K Kirtner	264	59	70,033	826
Dayton	Epiphany	8430 Far Hills Ave E-mail: epiphofday@aol.com		6F	13155	513/433-1449 (937/433-9655)	Larry A Hoffis Rebecca G Pivetta Fredrick A Wiese Stephen H Kimpel	2,420	957	667,125	191,955
Dayton	Faith	3315 Martel Dr E-mail: faithelca@unidial.com		6F	13158	937/253-2158 (937/253-3239)	Richard W Powell II	512	133	137,818	10,823
Dayton	First English	138 W 1st St E-mail: FELCD@JUNO.COM		6F	04745	513/222-7848 (937/322-7849)	Richard W Powell II	415	120	216,542	7,366
Dayton	Hope	500 Hickory St		6F	13158	937/228-5191	Isabelle J Steele	121	37	69,414	5,460
Dayton	New Hope	2000 Catalpa Dr		6F	30187	937/275-4371 (937/275-4656)	Andre E Keeley	233	73	207,047	10,308
Dayton	North Riverdale	45 Kurtz Ave E-mail: nrchurch@aol.com		6F	04748	513/275-5750 (513/275-5750)	Monte A Stevens	241	110	112,898	10,770
Dayton	Peace	3530 Dayton Xenia Rd E-mail: peace@donet.com		6F	13159	937/426-1441 (937/426-9845)	Thomas P Bernlohr Robert E Brown	1,165	564	368,160	97,341
Dayton	Redeemer	2431 Germantown St		6F	13160	937/268-2148	Darryl W Adams	77	27	15,216	0
Dayton	St John	141 S Ludlow St		6F	04750	513/223-4444 (937/223-5711)	Paul W Heine	266	74	166,076	43,685
Dayton	St Mark	720 Burkhardt Ave		6F	13162	937/252-5730	Alan W Gurth	150	44	64,285	1,030
Dayton	St Paul	239 Wayne Ave PO Box 763 7700 Dog Leg Rd	AM LA	6F	13163	513/224-0589		296	120	213,092	42,752
Dayton	St Paul	7700 Dog Leg Rd		6F	04751	937/890-1791 (937/890-1791)		231	102	97,466	12,934
Dayton	The Lutheran Church of Our Savior	155 E Thruston Blvd E-mail: osavior@erinet.com		6F	04749	937/293-1147 (937/293-1148)	Gary W Eichhorn	673	165	287,730	105,250
Dayton	Trinity	6540 N Main St E-mail: trineca@aol.com		6F	04752	937/275-7461 (937/275-6122)	P Douglas Campbell	544	148	154,373	30,657
Dayton (Miami Township)	Zion	5550 Murger Rd E-mail: zionca@worldnet.att.net		6F	13165	937/434-9422 (937/434-0573)	Richard S Hinger	709	252	128,963	20,700
Defiance	Bethlehem	Adams Ridge Rd & Youngman 02454 Adams Ridge Rd Rt 3		6D	11240	419/756-3823	Thomas M Frey	209	105	39,766	5,966
Defiance	St Mark	Nagel Rd at Domersville Rd 02454 Adams Ridge Rd Rt 3		6D	11241	419/756-3823	Thomas M Frey	316	139	53,151	3,065
Defiance	St Paul	671 Clinton St E-mail: markbeth@mail.bright.net		6D	11242	419/782-5771	Keith A Hunsinger Ronald J Diener	651	207	161,484	25,734
Defiance	Zion's	1801 E 2nd St		6D	04619	419/782-8781		686	220	239,611	62,605
Delaware	St Mark	28 E William St		6F	13166	740/362-6771 (740/363-7126)	Charles A Woodward	745	309	208,806	23,582
Delphos	St Peter	422 N Pierce St		6D	13167	419/695-2616	William P Schultz	484	112	82,065	5,058
Delta	Trinity	413 Main St		6D	11243	419/822-4579 (419/822-4579)	William L Huffiles Jr	440	132	91,290	3,311
Deshler	Immanuel	220 W Elm St E-mail: immanuel143516@yahoo.com		6D	11244	419/278-1601	Mark A Bauer	577	156	104,481	16,535
Deshler	St John	5 MI NW G-023 State Rt 65 RR 2		6D	11245	419/278-0330		443	182	90,265	15,694
Dola	St John	5015 Cnty Rd 115		6D	13169	419/759-2833 (419/759-3505)		257	81	48,549	7,445
Donnelsville	First	7 Mi W of Springfield Rt 440 PO Box 69		6F	04691	937/882-6916	Peter J Kruse	203	60	69,458	6,198
Dover	Grace	108 W 3rd St 216 N Wooster Ave		6E	04458	330/343-6915 (330/602-0263)	Jeffrey J Lee	1,880	305	446,444	44,150
Doylestown	Zion	65 W Clinton St PO Box 297		6E	04436	330/658-2611	Stephen K Kummernuss	444	90	116,335	9,204
Dublin	Prince of Peace	5475 Brand Rd E-mail: popluther@aol.com		6F	07725	614/766-6377 (614/338-8639)	John D Morris Edward G Barnett	1,035	360	311,572	29,810
Dublin/Plain City	Alleluia	c/o Rev Douglas E Warburton PO Box 3234 Dublin OH	F	6F	30472	614/659-0801		0	0	0	0
Eagleport	Solomon	3 Mi SW Rt 669 7508 State Rt 669 McConnelsville OH		6F	13170	614/962-6162		66	25	9,948	845
East Cleveland	Calvary	13101 Euclid Ave E-mail: stpaul@ee.net		6E	04485	216/451-1151 (216/451-1151)		77	42	25,558	350
East Cleveland	St James	1424 Hayden Ave		6E	04492	216/541-0044 (216/451-4365)	O Dennis Mims	326	175	96,000	7,300
Eastlake	Reformation	34730 Lake Shore Blvd E-mail: rtoelake@aol.com		6E	04496	440/942-7166	Jeffrey C Silleck	295	101	118,664	20,065
East Liverpool	St John	400 West Hill Blvd		6E	04584	330/385-5500	Harry C Fox	689	118	119,250	5,815
East Palestine	Grace	439 N Walnut St		6E	13171	330/428-2256	Sigrid Benedict	200	62	53,418	3,770
Eaton	Grace	111 Lutheran Dr PO Box 66		6F	13172	937/456-6258	Brian P Dillahun	513	164	137,421	29,824
Edon	St Peter	201 N Church PO Box 205		6D	11270	419/272-2113	Daniel G Beaudoin	368	166	109,111	7,476
Elide	Trinity	109 W Main St E-mail: stpeter@bright.net		6D	04620	419/339-6533		66	26	23,015	1,785
Elmore	Grace	19225 W Witty Rd		6D	11272	419/862-3630	David L Nevergall	352	137	87,458	11,612
Elyria	Emmanuel	360 Princeton		6E	04497	440/323-4552	Paul E Jaster	457	131	141,292	14,651
Elyria	Redeemer	295 College Park Dr		6E	07244	440/365-7567	William F Burkett	358	70	59,572	8,026
Englewood	Holy Trinity	405 W National Rd E-mail: holytrin@juno.com		6F	04754	937/836-3516 (513/836-3516)	Edward M Easton	183	69	118,675	2,508
Enon	St Andrew	7128 Stine Rd		6F	13176	513/884-2601		113	55	59,000	5,004
Euclid	Euclid	431 E 260th St E-mail: elchurch@en.com		6E	13176	216/261-9292	Robert L Berger	1,126	299	199,240	19,995
Fairborn	Abiding Christ	326 E Dayton-Yellow Springs Rd 45324 E-mail: ACLC@Donet.com		6F	04755	937/878-2888 (937/754-0887)	Craig L Fournman Susan B Nelson	720	316	219,141	32,108
Fairborn	St Mark	100 E Main St E-mail: stmark150@aol.com		6F	04756	937/878-4700	Robert L Forsberg	245	104	132,246	13,524
Fairfield	Holy Cross	5071 Winton Rd		6F	13202	513/829-7621	Timothy R Swanson	372	104	128,923	1,500
Fairlawn	Faith	2728 W Market St		6E	04426	330/836-8811 (330/836-8811)	Stanley C Sneeringer	693	218	346,118	34,948
Fairport Harbor	Zion	504 Eagle St 508 Eagle St E-mail: zionca@ncweb.com	FI	6E	04585	440/357-6411 (440/357-0369)	Hannu Vepsalainen	633	155	156,211	18,895
Fairview Park	Messiah	21485 Lorain Rd		6E	20229	440/331-2405 (440/331-1604)	Paul J Thielo Jerome E Burca	1,420	509	893,842	98,851
Farmersville	St Andrew	282 S Broadway St		8F	13178	513/696-2115	Larry W Lindstrom	274	106	67,171	26,981
Findlay	First	109 E Lincoln E-mail: churchlady@stlutheran-church.org		6D	04621	419/422-2638 (419/422-2638)	Mark E Brodbeck	990	366	243,353	66,380
Findlay	St John	1701 Triffin Ave E-mail: stjonev@bright.net		6D	04622	419/423-2043 (419/423-2413)	Christian F Dittmar Jr	258	92	113,384	14,576
Findlay	Trinity	935 W Bigelow Ave		6D	04623	419/422-2641	Thomas E H Schutt	931	284	225,926	32,666
Fort Recovery	Trinity	301 N Wayne St PO Box 603 E-mail: jtwood@bright.net		6D	13160	419/375-4498	Tamara Wood	139	56	33,226	6,996

CITY/TOWN	CONGREGATION	LOCATION/ MAILING ADDRESS	STATUS LANGUAGE REG./SYNOD	LD. NUMBER	PHONE NO. (FAX NO.)	PASTOR(S)	MEMBERSHIP		CUMUL. EXPENSES	BENEV.	
							BAPT.	AV. ATT.			
OHIO — continued											
Fostoria	Hope	151 W Center St PO Box 904 44830-0904		6D	13181	419/435-8124 (419/435-8125)	Richard E Hofmann	910	186	192,146	36,929
Franklin	St Paul	500 E 2nd St 45005-1703 E-mail: stpaul@infinet.com		6F	04757	513/746-3448 (513/746-3478)	James A Stern	219	83	90,822	2,402
Franklin Furnace	St John	5600 Junior Furnace Powellsville Rd 45829-9837		6F	13182	614/574-8028		261	97	66,720	5,238
Fremont	Faith	1187 Cnty Rd 128 43420-9797 E-mail: FaithChurch@NWonline.net		6D	13185	419/332-6820 (419/332-8885)	James W Avers	456	229	137,822	24,643
Fremont	Grace	705 W State St 43420-2590		6D	13183	419/332-1558 (419/332-9551)	Joel H Remmers	2,068	573	291,331	45,210
Fremont	St John	200 N Clover St 43420		6D	13184	419/332-7341 (419/332-7345)	R Ervin Walther Jr Jonathan D Bull	1,156	352	277,415	47,321
Fremont	St Mark	902 E State St PO Box 487 43420-0487		6D	04716	419/332-2162	Marguerite D Knape	353	84	82,388	10,355
Fremont	Trinity	3077 Cnty Rd 170 43420		6D	13188	419/332-4852 (419/332-1000)	Richard A Moe	272	72	64,405	8,372
Gahanna	Peace	455 Clark State Rd 43230 E-mail: peacegah@aol.com		6F	13187	614/337-1000 (614/337-2500)	Ronald R Lee Kai M Nilsen	2,660	663	0	0
Galion	First	127 S Columbus St 44833		6D	04548	419/468-3107 (419/468-2369)	Timothy J Keeler	563	131	102,707	22,620
Galion	Peace	129 W Walnut St 44833 E-mail: plcgall@bright.net		6D	13188	419/468-3141 (419/468-3247)	Jeff St Clair	674	186	130,576	26,492
Galion	Trinity	291 N Union St PO Box 941 44833-0941		6D	13189	419/468-3247	Marlyn C Busdaker	148	59	53,407	6,584
Gallipolis	New Life	1210 State Rt 160 45631		6F	13190	740/446-4889		152	79	91,221	5,268
Germantown	Emmanuel	30 W Warren St PO Box 215 45327		6F	04758	937/855-2172 (937/855-2172)	Ronald R Siebert	361	111	101,363	7,235
Gibsonburg	First English	5998 Cnty Rd 85 43431-9781		6D	13191	419/637-7562		58	25	22,088	5,574
Gibsonburg	Zion	500 S Brentwood Dr 43431-1296		6D	13192	419/637-2612	Karl F Ribbeck	665	231	129,080	111,300
Girard	Girard Finnish	202 S Market St c/o Miriam P Keeling 1754 North Rd NE Warren OH 44483-3655	F	6E	04586	330/372-2595		4	6	980	235
Girard	Trinity	78 E Liberty St 44420-2695		6E	13193	330/545-6210	Logan B Dysart	300	100	96,539	3,915
Glenford	Good Hope	2 Mi NE 43739		6F	13194	740/787-2976 (740/859-2417)	Robert A Parks	86	32	18,961	1,831
Glenford	St Paul	125 Mill St PO Box 99 43739-0099		6F	13195	740/659-2237	Bette J Wiegman	149	45	28,465	804
Grand Rapids	Hosanna	23019 Kellogg Rd 43522-9727		6D	16172	419/832-1041	David J Bringman	164	90	62,885	5,291
Graytown	St Mark	1700 Walker St 43432		6D	11263	419/862-2000		57	28	13,212	1,846
Greenford	Greenford	7450 W S Range Rd PO Box 104 44422		6E	04587	330/533-5324	Elizabeth M Fox	409	107	76,816	9,124
Greenville	Grace	433 E Water St 45331		6F	13196	937/548-2595	Ronald A Shreffler	135	45	52,250	1,344
Greenville	St John	7418 State Rt 121 N 45331-9204		6F	13197	513/548-5404	Charles E Boomhower Edward G Battiste	727	240	208,312	48,104
Greenville	St Paul	131 E 4th St 45331		6F	04759	937/548-5770		577	134	116,209	24,678
Grove City	Bethel	4501 Hoover Rd 43123		6F	13198	614/875-0510 (614/875-1941)	Peter I Ray	272	158	114,089	7,733
Grove City	St John	3220 Columbus St 43123		6F	13199	614/875-2314 (614/875-2316)	Donald R Allman	2,148	626	414,257	82,912
Groveport	Zion	6014 Groveport Rd PO Box 305 43125-0305		6F	13200	614/836-5611 (614/836-7459)	James H Heil	364	94	85,469	3,920
Hamilton	Zion	212 S Front St 45011 E-mail: zionhamilton@juno.com		6F	13203	513/863-5774 (513/863-5751)		1,161	256	297,245	29,600
Hamler	Hope	3 Mi NW Rt 18 G 100 Rd 10 R 1 43524-9998		6D	11286	419/274-3831		455	220	119,171	37,488
Hamler	St Stephen	Cleveland & 2nd Sts PO Box 375 43524-0375		6D	11289	419/274-2611	James W Budke	437	178	82,913	11,020
Haskins	St Paul	State Rt 582 & Forest Rd PO Box 239 43525-0239		6D	11290	419/823-1731	Richard R Vonesh	504	138	93,224	7,799
Heath	Christ Evangelical	Hebron Rd 732 Hebron Rd 43056-1352 E-mail: christheath@juno.com		6F	04536	740/522-4505 (740/522-4535)	Richard R Burgie	760	101	97,685	14,375
Hessville	Emmanuel	1 Mi W Rt 20 3557 W US Hwy 20 43442-9763		6D	13205	419/665-2428	Dennis L Wansitter	113	51	47,317	2,981
Hicksville	St John	812 E High St 43526		6D	04624	419/542-6269	Pentti J Maki	647	155	119,482	46,942
Highland Heights	St John's	1000 Ford Rd 44143		6E	04493	440/449-1334	Robert E Pindell Jr	164	49	71,996	4,691
Hilliard	Resurrection	3500 Main St 43026-1399		6F	04520	614/876-7926 (614/777-1934)	Warren A Reichert	784	262	182,525	20,010
Hillsboro	Peace	115 E Josie Ave E-mail: peacepastor@yahoo.com		6F	07792	937/383-1837	Benjamin M Stewart	113	53	63,082	8,000
Hinckley	Our Saviour	1605 Center Rd PO Box 278 44233-0287		6E	04437	330/278-4114	Philip C Cummings	569	214	114,429	21,537
Holgate	St Peter	300 Kauffman St PO Box 307 43527		6D	04625	419/264-2811	Dana P Bjorlin	274	98	78,133	12,014
Holland	Providence	8131 Airport Hwy E-mail: plc8131@aol.com		6D	11292	419/865-4548 (419/865-5548)	Paul D Winters Jon M Bell	1,076	315	240,488	44,804
Homerville	Zion	2 1/2 Mi NE Cnty Rd 27 8439 River Corners Rd 44235		8E	13206	330/625-3192		93	30	23,179	6,104
Hubbard	Grace	111 Hall Ave E-mail: 72274.1307@compuserve.com		6E	13209	330/534-3168	John S Harder	365	144	113,252	21,991
Hudson	Rejoice	2395 Tyre Dr 930 S Main St 44236		6E	30334	330/656-5933	William J Matlack	138	88	46,283	9,888
Huron	Zion	PO Box 428 E-mail: Zion.Huron@usa.net	B	6D	13211	419/433-4711 (419/433-8429)	Raymond H Vance	667	161	159,653	18,061
Ironton	St Paul	101 S 6th St PO Box 601 45638-0601		6F	13212	614/532-4727	Stephen L Niernman	172	66	61,189	11,383
Ithaca	St Matthew	State Rt 722 310 S High St 45304-1212 E-mail: castfam@bright.net		6F	13213	937/692-8704	James L Castello	193	80	51,591	12,741
Jackson	Faith	245 E Huron St PO Box 301 45640		6F	04537	740/286-3711	Virginia K Arbaugh-Patmon	113	49	57,241	4,382
Jackson Center	Grace	607 S Main St 45334		6F	13214	937/596-6516	Dennis R King Janice A Campbell	965	300	176,537	17,318
Jackson Center	St Jacob	3 Mi NW PO Box J 45334		6F	13215	513/295-3531	Milo A Strozensky	123	57	19,000	4,500
Jefferson	St Paul	89 E Satin St 44047-1416		6E	04588	440/576-4671	Frederick A Grimm	231	83	46,270	7,841
Jenara	St Paul	9539 Township Rd 32 45841-8950		6D	13217	419/326-3535	John D Stroup	794	227	112,288	29,578
Jenomesville	Trinity	E North St PO Box 37 44840		6E	04550	419/368-3132		238	60	33,981	1,841
Jewett	St James	114 E Main St PO Box 262 43986-0262		6E	04461	330/745-3141 (330/745-1070)	Victor A Myers	142	40	26,303	2,687
Junction City	New Lebanon	Logan St Box 245 43748		6F	13218	614/987-7266		193	55	23,455	1,834
Kent	Trinity	600 S Water St 44240-3550		6E	04438	330/673-5445 (330/673-5445)	Elizabeth M Hazeltor Douglas E Fidler	664	217	188,611	9,111
Kenton	Our Savior's	725 Eliza St 43326		6D	16276	419/673-1389		137	42	24,935	4,889

CONGREGATIONS

OHIO — continued

CITY/TOWN	CONGREGATION	LOCATION/ MAILING ADDRESS	STATUS LANGUAGE REG./SYNOD	LD. NUMBER	PHONE NO. (FAX NO.)	PASTOR(S)	MEMBERSHIP BAPT.	AV. ATT.	CURR. EXPENSES	BENEV.
Kettering	Good Shepherd	901 E Stroop Rd		6F	13157	937/298-0136	981	300	244,113	55,696
Kettering	Mighty Fortress	2841 E Dorothy Ln		6F	04762	513/294-7472	130	71	60,791	7,842
LaFayette	Zion	210 N High St E-mail: zionluth@bright.net		6D	04626	419/649-3931	337	90	46,279	11,712
Lakeside- Marblehead	St Paul	541 S Church Rd		6D	11352	419/734-1662	420	105	68,710	1,150
Lakeville (McZena)	St John	46 Cnty Rd 2575		6E	13222	419/827-2070	190	70	45,677	2,640
Lakewood	Faith	16511 Hilliard Rd E-mail: fclkw@juno.com		6E	13223	216/226-8500 (216/226-1413)	538	142	145,128	13,000
Lakewood	Trinity	16400 Detroit Ave E-mail: paula_wow@yahoo.com		6E	04498	216/226-8087 (216/226-0346)	240	83	122,590	10,900
Lancaster	Christ	3175 Hamburg Rd c/o Mrs Shirley Evans		6F	04521	614/235-4276	79	21	14,699	1,461
Lancaster	Emmanuel	2704 Boving Rd 4003 Tschopp Rd 3165 Lancaster-Thomville Rd NE		6F	07618	614/654-4475	97	40	22,880	1,600
Lancaster	First English	220 N Columbus St		6F	04522	614/653-2955	610	114	75,928	23,216
Lancaster (Colfax)	Grace	3 Mi E on US 22		6F	13121	614/536-7343	196	76	61,420	3,950
Lancaster	Lutheran Church of Our Saviour	5575 Cin-Zan Rd NE Rt 22		6F	04523	740/653-5713	210	62	63,014	296
Lancaster	St Paul	125 N Eastwood Ave E-mail: ouravior1@juno.com		6F	13224	614/654-1331 (740/654-1334)	661	214	155,530	40,377
Lancaster (North Berne)	St Paul	1965 Lutheran Church Rd SE		6F	13122	740/653-1751	68	45	23,126	5,282
Lancaster	St Peter	105 E Mulberry St E-mail: raorovitz@compuserve.com		6F	04524	740/653-1950	880	132	169,212	11,646
Lancaster	Trinity	Crumley Rd 3 Mi W c/o Ruth Young		6F	04511	740/654-8363	81	23	13,217	2,216
Lebanon	Resurrection	350 Whitey Rd SW 1270 N Broadway		6F	04680	513/932-1551 (513/932-1551) 330/427-6585	372	133	120,869	15,636
Leetonia	St Paul	29 Spruce St PO Box 167		6E	04589	419/884-2551	369	106	89,830	7,961
Leipsic	First	7 W Main St PO Box 83		6D	04627	419/943-3815 (419/227-1990)	217	79	83,084	27,814
Lewisburg	Shiloh	6 Mi SE 8642 Brennersville Pymont Rd		6F	04763	937/962-2741 (937/962-4165)	50	13	8,608	1,106
Lewisburg	Trinity	511 N Commerce St E-mail: tlc.pj@juno.com		6F	04764	937/962-2741 (937/962-4165)	628	169	167,750	25,138
Laxington	Christ	159 Frederick St		6E	04576	419/884-2551	217	69	47,726	4,522
Lima	Peace	2701 Allentown Rd		6D	13227	419/331-3846	175	48	70,186	12,382
Lima	St Luke's	209 W North St E-mail: stlukes@surge.net		6D	04629	419/227-1961 (419/227-1990)	644	224	268,246	17,228
Lima (Cridersville)	St Matthew	2800 W Hume Rd 5050 St Matthews Dr		6D	13151	419/999-5329	866	162	204,549	22,049
Lima	Zion	1300 Edgewood Dr E-mail: stmatt@bright.net		6D	13228	419/224-9951 (419/224-1279)	742	252	231,878	54,646
Lithopolis	St John	133 W South St PO Box 276		6F	13230	614/837-2947	176	80	81,009	16,387
Lockbourne	St Matthew	E-mail: s.stjohnvthchrch@worldnet.att.net 99 Commerce St PO Box 188		6F	13231	614/491-3523	106	45	35,208	4,073
Lockville	Zion	7440 Lockville Rd Carroll OH		6F	13232	614/837-2947	35	15	8,394	100
Logan	Emanuel	29439 Hide-A-Way Hills Rd		6F	13306	614/746-9493 (614/833-0407)	109	43	42,025	2,462
Logan	St John	Pleasant Valley Rd PO Box 1084		6F	13174	740/596-4757	120	34	15,334	2,275
Logan	St Matthew	258 E Hunter St E-mail: stmattthewlogan@yahoo.com		6F	13233	740/385-2272	516	106	90,366	9,655
London	St John	62 E 2nd St		6F	04525	614/852-1522	863	112	110,878	10,872
Lorain	Christ	Pearl & 33rd St 1805 E 33rd St		6E	05569	440/277-7602	128	33	38,000	1,960
Lorain	First	603 Washington Ave E-mail: t1stlthlorain@centuryinter.net		6E	04499	440/244-6286 (440/244-6289)	913	249	239,342	77,496
Lorain	Good Shepherd	3334 Wilson St		6E	04500	440/288-0722	69	30	19,407	0
Lorain	Our Saviour	4501 Clinton Ave	SP	6E	04501	440/277-6123 (440/277-7446)	212	102	92,896	6,511
Lordstown	Lordstown	5615 Palmyra Rd SW E-mail: drjandcrew@prodigy.net		6E	04590	330/399-7227	371	96	80,849	24,618
Loudonville	Zion	222 E Main St E-mail: hhp://www.zionfamily.org		6E	13235	419/994-4601 (419/994-4890)	645	284	192,819	29,967
Louisville	Kountze Memorial	930 S Nickle Plate Ave E-mail: kountze@juno.com		6E	04466	330/875-2125	312	99	82,215	14,519
Loveland	Prince of Peace	101 S Lebanon Rd		6F	04689	513/683-4244 (513/583-3023)	1,002	408	352,211	56,538
Lucas	Mount Zion	4065 Mt Zion Rd		6E	04564	419/892-2023	125	60	41,888	8,116
Lucas	Pleasant Valley	Pleasant Valley Rd		6E	04551	410/289-2938	150	45	18,875	5,854
Lucas	St Paul	Main & Church Sts		6E	04552	419/892-2894	137	60	21,270	7,650
Luckey	Grace	216 Main St PO Box 115		6D	11306	419/833-2146	209	65	68,607	1,700
Luckey	Zion	303 Park Dr PO Box 155		6D	11307	419/833-5511	363	148	99,190	19,339
Lynchburg	St Paul	Eastern & Pearl PO Box 441		6F	04681	937/364-2379	77	32	31,289	1,815
Lynchburg	Messiah	5200 Mayfield Rd		6E	04491	440/442-6941	410	126	134,450	8,295
Madison	Trinity	6345 Chapel Rd E-mail: sfisher@noweb.com		6E	04591	440/428-2473	345	95	92,027	3,589
Magnolia	Trinity	205 Harrison St PO Box 464		6E	04463	330/866-3035	317	74	53,000	6,310
Malinta	Trinity	121 N Henry St PO Box 147		6D	04631	419/258-7068	166	77	39,799	944
Malvern	St Martin	Main & Plain Sts Box 493		6E	13236	330/863-1375	256	72	70,205	11,467
Mansfield	Clay Memorial	1061 Arroyo E Rd		6E	04553	419/747-6882	154	50	22,704	18,183
Mansfield	First English	53 Park Ave W		8E	04554	419/522-0662 (419/522-0075)	1,154	400	419,850	68,975
Mansfield	Holy Trinity	525 W Cook Rd		6E	04555	419/756-7547 (419/756-0885)	928	217	156,318	26,524
Mansfield	Oakland	3 Mi N S Rt 545 Rd 2 2045 Olivesburg Rd		8E	04556	419/524-1348	155	47	17,300	5,437

CITY/TOWN	CONGREGATION	LOCATION/ MAILING ADDRESS	STATUS LANGUAGE REG./SYNOD	LD. NUMBER	PHONE NO. (FAX NO.)	PASTOR(S)	MEMBERSHIP BAPT. ATT.	CURR. EXPENSES	BENEV.			
OHIO — continued												
Mansfield	St Luke	2 Marion Ave	44903	6E	04557	419/522-0943	Stephen L Patrick	256	88	104,783	12,359	
Mansfield	St Mark	541 Springmill St	44903	6E	04558	419/525-0338		90	50	42,163	6,997	
Mansfield	St Matthew	426 Sherman Pl	44903	6E	04559	419/522-0212		147	35	79,044	2,031	
Mansfield	St Paul	2010 Park Ave W	44906	6E	04560	419/529-4351 (419/529-5614)	Jerry L Phea	329	87	110,434	4,558	
Mansfield	St Peter	371 Central Ave	44905	GE	04561	419/522-1891	Renato Siewert	52	22	0	0	
Mansfield	St Timothy	1262 Ashland Rd	44905-2253	6E	04562	419/589-5252	Bonnie J Peltomaa	763	130	88,758	11,303	
Maple Heights	Lutheran Church of the Covenant	19000 Libby Rd	44137-2298	6E	20230	216/662-0370 (216/662-0371)	Joseph F Rinderknecht	764	196	138,336	25,940	
Marblehead	St John	Stone & Elliott St	43440	6D	11308	419/798-4162	Janine A Dress	87	47	19,061	10,310	
Marietta	St Luke	Scammel & 4th St		8F	04656	614/373-1716 (614/373-2093)		651	176	176,522	26,818	
Marion	Emanuel	401 Scammel St	45750-2008									
		241 S Prospect St	43302	6D	13240	614/383-2184 (614/383-2185)	J Weston Jones Jr Arnold G Wuff William E Maki	1,780	598	362,898	76,496	
Marion	St Paul	930 Harding Memorial Pkwy	43302-6371	6D	04563	614/387-9414	Grant D Quever	465	135	100,569	30,171	
Marion	Timothy	3004 Marion Mount Gilead Rd	43302	6D	13241	614/389-2410	Daniel R Wilch	191	113	93,514	1,216	
Marion	Trinity	4535 Smetzer Rd	43302-8436	6D	13242	614/389-1714		221	113	82,655	28,714	
Marshallville	St Michael	7404 Coal Bank Rd	44845	6E	04435	300/855-1313	Thomas C Fox	307	103	62,433	6,293	
Marlins Ferry	St John's	40 N 4th St		6F	04657	614/633-2263		266	100	75,372	14,273	
		PO Box 399	43935-0399									
Marysville	First English	687 London Ave	43040-1514	6F	04526	937/642-8571 (937/642-8815)	Richard R Genzman	292	88	88,887	8,355	
		E-mail: FirstEnglishLC@juno.com										
Marysville	Trinity	311 E 6th St	43040-1705	6F	13243	937/642-1616 (937/642-3912)	G Renee Ahern Barry W Ludwig	1,347	487	885,016	40,085	
Mason	Celebration	c/o Rev Richard L Barnes		F	6F	30390	513/398-3002 (513/398-9442)		34	45	0	585
		4896 Magnolia Ct	45040-8540									
Massillon	Christ	3545 Amherst Rd NW	44846	6E	13244	330/832-8934	Dennis J Engler	231	123	77,936	16,585	
Massillon	Faith	107 6th St SW	44647-6523	8E	13245	330/832-0573 (330/832-7748)	R Langley Collins	465	190	190,427	20,625	
		E-mail: faithlutherans@juno.com										
Massillon	Holy Trinity	12600 Lincoln Way W	44846	6E	04464	330/832-5263 (330/832-5263)	Paul L Myers Jr	553	163	114,350	11,162	
Massillon	St Jacob	8697 Mudbrook St NW	44846	6E	13246	330/833-2860 (330/833-3309)	Lynn T Williamson	525	208	163,991	25,349	
Massillon	St Paul	127 Cherry Rd NE	44646-5587	6E	13247	330/832-7409 (330/832-5794)	Robert J Groenke Jr Karen E Tews	1,277	440	318,000	78,425	
		E-mail: stpauls@ssnet.com										
Maumee	St Paul	112 E Wayne St	43537	6D	11311	419/893-0205 (419/893-0870)	Roger K Miller Steve E Brown	1,699	665	432,223	188,123	
McClure	St Paul	155 Depot St		6D	04630	419/748-8414		490	78	65,930	7,665	
		PO Box 221	43534-0221									
McComb	St John's	W South at High St		6D	04632	419/293-3445	Linda G Zaye	134	45	41,322	4,910	
		PO Box 786	45858-0788									
Medina	Living Word	3631 Hamilton Rd	44256	6E	16209	330/723-6046 (330/723-6046)	James R Lutz	135	55	70,820	5,816	
		E-mail: lwchurch@mail.ohio.net										
Medina	St Matthew	400 N Broadway St	44256-1933	6E	13248	330/725-8885	William R Lucht Jr Thomas W Schwarz John H Anderson	859	216	226,578	7,478	
Mentor	Advent	7985 Munson Dr	44080	6E	04502	440/257-5565 (440/257-3935)		699	194	124,900	17,586	
Metamora	Faith	124 W Main St		6D	11313		Richard O Sauerfender	185	55	34,295	2,052	
		PO Box 217	43540									
Miamisburg	St Jacob	213 E Central Ave	45342-2804	6F	04765	937/866-4324 (937/866-4324)	Michael G Hout	660	95	115,619	18,445	
Miamisburg	St John	470 Gebhart Church Rd	45342-3807	6F	04766	513/866-3780	Roger K McQuiston	642	158	91,155	11,802	
Miamisburg	Salem Evangelical	4573 S Union Rd	45342-1144	6F	04767	937/866-4436	Jarl A Andeer	155	56	63,104	5,729	
		Lutheran Church of Ellerton										
Middleburg Heights	Bethel	7171 Pearl Rd	44130-4946	6E	20231	440/843-6663 (440/843-6664)	Steven M Krebill	709	194	187,099	33,834	
Middle Point	Trinity	S Adams St	45863	6D	04633	419/968-2145 (419/363-9766)	William D Morrissey	44	25	19,474	1,550	
Middletown	Bethlehem	212 S Broad St		6F	13253	513/423-1191 (513/423-0770)	M Eugene Leiter	235	96	127,041	5,374	
		PO Box 941	45042-0941									
		E-mail: gleiter@infinet.com										
Middletown	Zion	10 N Breiel Blvd	45042-3804	6F	04683	513/423-8745		400	178	129,509	31,205	
Mifflin	St Michael	Maine St in Mifflin Vlg Cnty Rd 30A		6E	04565	419/368-7805		102	49	71,512	10,726	
		26 E Main St										
		Ashland OH	44805-9265									
Millersburg	Faith	187 S Clay St	44654	6E	04658	330/674-4646 (330/674-2960)	Steven C Ritter	309	95	83,821	13,681	
Minerva (New Franklin)	St John's	16495 Lisbon St NE	44857-9164	6E	04467	330/862-2316		328	87	53,352	8,663	
Minerva	St Paul	515 E Line St	44657	6E	04465	330/868-4918	Joseph F Ertl	695	181	122,087	31,796	
Monroeville (Groton Township)	St John	9416 State Rt 99	44847	6D	13070	419/483-3377	Henry A Burch	162	64	26,670	1,492	
Monroeville	Trinity	121 Broad St		6D	13255	419/465-2480	Beth S Huener	239	56	48,788	2,254	
		PO Box 497	44847-0497									
Montpelier	St John	204 Washington		6D	11318	419/485-3736	David L Coffin	570	163	97,035	20,687	
		PO Box 203	43543-0203									
Montpelier	Zion	RR 3 W Jefferson		6D	04640	419/485-8559		104	55	24,288	4,296	
		PO Box 68	43543-0068									
Montra	Emanuel	Montra Rd		6F	13258	937/596-6509 (937/596-0642)	Robert E Miller	171	63	35,944	6,586	
		17716 High St Rt 1										
		Anna OH	45302									
		E-mail: petrboobright.net										
Montra	St Mark	6 Mi NE Geyer Dr Rd		6F	13257	937/596-6509 (937/596-0642)	Robert E Miller	241	102	41,320	9,127	
		17716 High St Rt 1										
		Anna OH	45302									
		E-mail: pstrbob@bright.net										
Moulton	Trinity	14127 Moulton-New Knoxville Rd		6D	13258	419/738-6547 (419/394-3198)	Daniel W Fugate	127	122	77,527	11,580	
			45895									
		E-mail: ttcmout@bright.net										
Mount Vernon	Faith	170 Mansfield Rd	43050-1118	6F	13259	614/393-3666	Mark A Wildermuth	575	181	139,495	23,351	
		E-mail: fic@ecr.net										
Napoleon	Emanuel	810 Scott St		6D	11324	419/592-2616	James E Updegraff	748	275	162,901	36,300	
		PO Box 501	43545-0501									
Napoleon	St Paul	Q515 Cnty Rd 17	43545-7278	6D	11325	419/758-3522	Joy L Greenawalt Miller E David Gensch	828	324	155,765	36,301	
		E-mail: paulstwp@bright.net										
Nevada	Nevada	301 S Main St		6D	04566	614/482-2300	Robert L Hamilton	238	91	49,946	8,080	
		PO Box 18	44849-0018									
New Albany	Nativity	c/o Rev George R Karres		F	6F	30466	614/939-9631		0	0	0	0
		5209 Settlement Dr	43054									
Newark	Holy Trinity	592 W Main St	43055	6F	04527	740/344-4135	Miriam Schreck	260	94	52,788	8,563	
Newark	St Paul	67 N 5th St	43055	6F	04528	740/345-6115	William J Rauch	888	248	166,222	39,075	
New Bedford	St John	Rt 651		6E	13262	330/897-5008	H David Hammel	52	16	26,621	2,312	
		PO Box 272										
		Baltic OH	43804									
New Carlisle	St Mark's	200 E Lake Ave		6F	04695	513/945-0011	Stephen J Foster	163	75	61,294	3,133	
		PO Box 215	45344-0215									

CONGREGATIONS

CITY/TOWN	CONGREGATION	LOCATION/ MAILING ADDRESS	STATUS LANGUAGE REG./SYNOD	LD. NUMBER	PHONE NO. (FAX NO.)	PASTORS	MEMBERSHIP			
							BAPT.	AV. ATT.	CURR. EXPENSES	BENEV.
OHIO — continued										
Newcomerstown	St Paul	121 S Collage St		6E	04659 740/498-6682	William C Haggis II	557	131	76,451	15,608
New Lebanon	St Peter	8990 W 3rd St E-mail: stpeters@cox.net		6F	13263 937/835-5345	David G Hanford	404	64	69,648	4,020
New Lexington	Holy Trinity	Brown & High Sts PO Box 636		6F	13284 614/342-2081	Betsy M Williams	317	78	42,306	4,735
New Middletown	Zion	10857 Main St PO Box 434		6E	04592 330/542-3821	Larry D Klinker	321	114	73,705	9,325
New Philadelphia	Emmanuel	202 E High Ave		6E	04468 330/364-7571 (330/364-4808)	Phillip A Carl	1,160	248	204,281	38,922
New Philadelphia (Oldtown)	St Peter	3640 Oldtown Valley Rd SW PO Box 336		6E	04475 740/922-2356 (740/922-9451)	Kenneth G Hacker	121	24	22,708	2,168
New Pittsburg	St Peter Evangelical	Tuscarawas OH Rt 250 W of Wooster 9451 Ashland Rd Wooster OH		6E	04439 330/264-1986	Jonathan L Elert	468	134	95,691	14,645
New Springfield	Emmanuel	13519 Woodworth Rd PO Box 168 E-mail: bbrigham@juno.net		6E	04593 330/549-3207	Robert F Brigham	180	81	55,347	6,159
Newton Falls	Messiah	4920 Fairport St SW 4920 Fairport St SW RD 2		6E	04594 330/872-0382	Lisa M Hayes	181	58	56,949	6,802
New Washington	St John	203 E Mansfield St		6D	13265 419/492-2182	Joseph H Bartczak	440	184	123,789	25,844
New Waterford	Zion	46808 Church St PO Box 178		6E	13266 330/457-2808	Sigrud Benedict	137	49	27,925	3,300
Niles	Trinity	56 N Chestnut St		6E	04595 330/652-6078	Ralph J Mineo	309	92	78,466	3,631
North Baltimore	St Luke's	215 N 2nd St		6D	04635 419/257-3253	Stephen K Kimm	223	93	86,704	8,310
North Canton	Holy Trinity	2551 53th St NE E-mail: hlcc@jbc.com		6E	04456 330/492-0072 (330/492-8872)	Herbert S Games III	623	282	190,908	25,460
North Canton	St Jacob	1460 State St NE E-mail: hgarnes@aol.com		6E	04470 330/877-2676 (330/877-8676)	Jesse L Dunbar	529	175	125,918	28,043
North Canton	Zion	349 Lindy Lane NW		6E	13267 330/499-3909		483	210	168,512	37,739
North Georgetown	Emmanuel	27485 Main St PO Box 2		6E	04596 330/525-7700		353	50	49,687	3,733
North Lima	Good Hope	12030 Market St Ext PO Box 271 E-mail: goodhopelima@juno.com		6E	04597 330/549-2406	James W McDorman	295	120	96,104	10,617
North Olmsted	St Andrew	3085 Clague Rd	SI	6E	07181 440/777-5262	Jaclyn A Gasior	259	49	65,893	1,565
North Robinson	St Paul	SR 602 2307 Main St		6D	04546 419/562-8511	Blair G Miller	231	91	66,142	9,636
Northwood	Calvary	1930 Bradner Rd E-mail: pastorcalv@aol.com		6D	11385 419/836-8986 (419/836-8986)	Paul F H Reichert II	296	124	86,201	9,259
North Woodbury	St John	Rt 314 Box 210 Shauck OH		6D	04540 419/362-6051		68	65	21,683	5,450
Norton	Trinity	3281 S Cleveland Massillon Rd		6E	04431 330/825-3217	Laurel A Bobb	185	50	68,004	793
Norwalk	St Peter Evangelical	243 Benedict		6D	13271 419/668-2956 (419/663-8457)	Frederick E Wiechers Mark E Bogen	1,059	352	232,912	65,078
Oak Harbor	St John's	122 Ottawa St		6D	11331 419/898-6474 (419/898-0842)	William B Diehm Ralph L Wolfe	1,880	482	377,023	62,918
Oak Harbor	St Paul's	9789 W Oak Harbor SE E-mail: jstone@nwonline.net		6D	11332 419/898-0908		325	91	51,683	3,830
Ohio City	St John	Dillon & Jefferson		6D	04637 419/865-2797 (419/363-9769)	William D Morrissey	60	36	31,429	2,643
Okolona	Bethlehem	30997 Gerken Rd Rt 4		6D	11335 419/758-3321	Rodney J Vereb	467	254	131,682	18,601
Olmsted Falls	All Saints	7230 Columbia Rd		6E	04507 440/235-2212	Kermit R Lauterbach	314	158	108,277	11,735
Oregon	First St Mark	1121 Grasser St		6D	04727 419/693-7128	Glenn E Hohlt	346	94	73,086	4,540
Orville	Augsburg	140 W Water St		6E	04440 330/882-2581	Walter F Jordan	778	124	114,717	23,920
Ottawa	New Creation	PO Box 302 E-mail: pollitz@q1.net		6D	30178 419/523-6250 (419/523-6250)	Kenneth L Pollitz	155	104	87,723	7,970
Oxford	Faith	420 S Campus Ave E-mail: faith@brecnet.com		6F	04685 513/523-3808 (513/523-6403)	John T Mittermaier	457	157	153,149	27,860
Oxford (Darttown)	St Matthew	4411 Main St		6F	04686 513/523-8384	Robert L Halliger	125	44	30,452	4,008
Paris	Israel's	376 Paris Ave SE		6E	13274 330/862-2506 (330/862-2506)	Bonnie L Gerber	218	100	70,260	14,423
Parma	Parma	5280 Broadview Rd		6E	13115 216/351-6376 (216/351-5345)	James D Eckert	1,228	374	250,077	28,933
Parma	St Matthew	6901 Ridge Rd E-mail: stmatt@mail.ohio.net		6E	04508 440/842-2720	Cynthia A Ishler	150	79	69,215	9,225
Pataskala	Hosanna	7714 Hazleton Etna Rd E-mail: hosanna10@juno.com		6F	16097 614/927-3548 (614/927-1214)	Wayne A Zavotka Deborah L Dings	574	218	169,783	22,079
Paulding	St Paul	State Rt 111 at E Jackson St PO Box 156		6D	04638 419/399-2320	David D Proctor	456	140	86,547	20,045
Payne	St James	W Townline Rd PO Box 42		6D	13275 419/263-2129 (419/263-2580)	Joseph L Allen Jr	229	80	87,469	7,922
Pemberville	Bethlehem	220 Cedar St PO Box 344 E-mail: bethluth@wcnet.org		6D	11340 419/287-4182 (419/287-3331)	James A Dumke Jason P Tyas	1,465	475	225,139	44,047
Pemberville	St Paul	14545 New Rochester Rd		6D	11341 419/287-3811	John R Wanmaker	321	114	73,296	18,121
Pemberville	Salem	20144 Bradner Rd		6D	11342 419/833-5031	Sharon F Stonerock	212	78	69,648	14,532
Perrysburg	Church of the Master	28744 Simmons Rd		6D	11343 419/874-7986	Dennis L Hartman	413	166	122,828	15,207
Perrysburg	Zion	26535 Pemberville Rd		6D	11344 419/837-5023	Jeffrey K Kimpel	442	154	115,559	10,852
Perrysburg	Zoar	314 E Indiana Ave		6D	11345 419/874-4346 (419/872-3588)	Timothy P Philabaum James C Wenger	2,639	633	690,493	78,296
Perrysville	St John	111 E 2nd St PO Box 176		6E	04567 419/938-7554	Loranell R Breyfey	382	54	47,013	6,451
Petersburg	St John	14394 Youngstown- Pittsburg Rd PO Box 245		6E	13276 330/542-3151	Roger M Marlow	277	108	72,934	13,220
Phillipsburg	Emanuel	44 E Main St PO Box 487		6F	13277 513/884-5104		322	85	71,600	10,075
Philo	St John	Main & 6th Sts Box 198		6F	04660 614/674-6295		109	28	28,125	3,720
Pickerington	Epiphany	State Rt 256 3 Mi S I-70 268 Hill Rd N E-mail: epiphany@actech.net		6F	13278 614/837-2826 (614/837-7382)	David L Shugart Michael E Walters	1,279	446	307,016	88,587
Pickerington	Holy Redeemer	10709 Blacklick E Rd PO Box 12 E-mail: bevjayjohn@juno.com		6F	07483 614/863-5114	Robert I Halsey	437	95	74,733	5,447
Piqua	St John's	248 Wood St		6F	13279 513/773-3284		292	85	77,538	15,271
Pitsburg	Trinity	Oakes Rd 310 S High St Arcanum OH E-mail: castfam@bright.net		6F	13280 937/692-8704	James L Castello	371	106	57,877	13,280
Pleasant City	Mount Zion	3 Mi S Noble Cnty Rd 21 PO Box 307		6F	04663 614/685-5615	Robert B Chapman	150	60	24,117	1,469
Pleasant City	St Paul	Main & Mill Sts PO Box 307		6F	04664 614/685-5615	Robert B Chapman	58	20	19,667	400
Plymouth	First	51 W Broadway		6E	04568 419/687-7215	Marlou Brook	230	63	43,897	5,884
Roland	Prince of Peace	2985 Center Rd		6E	13281 330/757-3272	Jack L Wills Jr	516	213	136,982	21,133
Pomeroy	St Paul	231 E 2nd St		6F	13283 740/992-2010	Donald C Fritze Sr	133	48	41,365	1,744

CITY/TOWN	CONGREGATION	LOCATION/ MAILING ADDRESS	STATUS LANGUAGE REG./SYNOD	LD. NUMBER	PHONE NO. (FAX NO.)	PASTOR(S)	MEMBERSHIP BAPT.	ATT.	CURR. EXPENSES	BENEV.
OHIO — continued										
Pontiac	St Peter	5 Mi S Monroeville 1872 Sandhill Rd Rt 2 Monroeville OH E-mail: muth@accnorwalk.com	6D	13284	419/935-6911		42	20	9,835	520
Port Clinton	Peace	900 S Jefferson St	6D	11349	419/732-3800	Jeannine M Madigan	356	128	89,942	5,031
Port Clinton (Catawba Island)	Resurrection	2370 NE Catawba Rd	6D	11350	419/797-4628	Kurt W Borows Jr	187	80	80,731	1,101
Port Clinton	St John	207 Adams St PO Box 519	6D	11351	419/734-5548 (419/734-9478)		1,421	200	186,464	14,142
Portsmouth	First	1501 Grandview Ave	6F	13285	740/354-1027	Alicia A Niernan	162	44	59,666	5,554
Powell	All Shepherds	100 E Orange Rd	6F	30044	740/548-0115 (740/549-0277)	Carl H Fischer Jr	295	106	105,700	10,312
Prospect	St Paul	200 E Water St PO Box 25	6D	13286	614/494-2885	Stephen S Bull	403	154	93,122	20,077
Racine	St John	33441 Pine Grove Rd	6F	13282	740/992-2010	Donald C Fritz Sr	52	25	16,251	2,890
Ragersville	Emmanuel	8600 TC Rd 52 SW 8600 Crooked Run Rd SW Sugarcreek OH	6E	04668	330/897-5008		8	5	600	350
Ravenna	St Paul	170 N Freedom St	6E	13287	330/297-7336 (330/297-0396)	Judith T Wozniak	498	121	98,401	23,413
Republic	Zion	5 Mi NE 3959 N Crty Rd 21	6D	13288		Paul R Long	183	53	15,993	0
Reynoldsburg	Messiah	1200 Waggoner Rd	6F	13289	614/866-4386 (614/866-7242)	R Landis Coffman Jr	825	321	283,850	33,554
Ridgeville	St Peter	US Hwy 6 PO Box 57	6D	11360	419/267-3874		273	107	59,671	10,682
Rockford (Liberty Township)	St Paul Evangelical	9360 Wabash Rd	6D	13292	419/942-1887 (419/942-1126)	John J Moffett	104	48	33,213	3,410
Rocky Ridge	St John	450 Rocky Ridge Rd PO Box 89	6D	11362	419/896-1058	Larry W Knigga	571	159	99,064	10,976
Rocky River	Our Savior's	20300 Hilliard Blvd	6E	13114	440/331-1773 (440/356-0937)	William J Bordonaro	329	137	128,571	16,269
Roseville	Jerusalem	State Rt 669 3 Mi NE of Deaverton Box 26	6F	04665	614/697-7231 (614/697-7231)		73	15	15,898	2,523
Roseville	St Paul	104 Main St Box 26	6F	04666	814/697-7231 (614/697-7231)		291	90	70,721	16,624
Rowsburg	Rowsburg	137 Cnty Rd 1302	6E	04570	419/869-7906		110	24	19,277	2,275
Russells Point	Galilee	301 Lincoln Way PO Box 846	6F	07180	937/843-3906		124	50	53,266	1,091
St Clairsville	Christ the King	250 S Marietta St	6F	04667	740/695-1631	Laland M Eiert	456	65	73,844	6,050
St Louisville	St Paul	37 S Main St PO Box 57	6F	04533	740/745-2641		55	28	34,261	1,068
St Marys	Zion	210 N Wayne St	6D	13294	419/394-3115 (419/394-9998)	Joachim K Witck	1,005	254	157,846	38,812
St Paris	Covenant	103 Church St PO Box 814	6F	07617	513/663-4695	James E Cope	334	69	74,766	1,341
Salem	Emmanuel	251 S Broadway	6E	13296	330/332-5042 (330/332-5042)	William O Wilkins Eloise M Shantley Barbara A Holzhauser	932	252	226,983	27,469
Salem	Holy Trinity	1089 E State St	6E	04599	330/337-3342 (330/337-3342)		389	120	108,917	14,141
Sandusky	Resurrection	218 Pennsylvania Ave	6D	13297	419/625-6434	Craig F Lewis	245	96	94,967	9,424
Sandusky (Union Corners)	St John	106 Scheid Rd	6D	13314	419/625-2192	William A Hlavin	277	80	56,832	8,200
Sandusky	St Paul	2211 Mills St	6D	13298	419/625-6800 (419/625-8150)	Monty Kaufman Cheri L Clay	1,058	259	219,123	40,976
Sandusky	Trinity	502 Bardshar Rd	6D	13299	419/626-0204		633	171	82,913	21,628
Sandusky	Zion	503 Columbus Ave	6D	13300	419/625-2112 (419/625-7849)	John B Mawhinter	1,759	433	417,319	105,553
Sandyville	Grace	4796 Crossroads Rd NE PO Box 17	6E	04462	330/866-9293	Matthew A Diehl	195	62	40,627	2,527
Sebring	Trinity	930 N 12th St	6E	04600	330/938-9357	J Gary Brown	337	51	32,365	3,952
Seville	Jerusalem	9282 Acme Rd	6E	04443	330/336-4770	Gerard L Keller	745	244	198,992	77,482
Sharon Center	St Paul	6462 Ridge Rd PO Box 120	6E	04444	330/239-1340 (330/239-1340)		495	199	167,545	24,838
Shelby	First	29 Broadway 33 Broadway	6E	04571	419/347-7675	Dale E Houck June M Fryman	1,035	345	355,228	57,464
Sherrodsville	Bethesda	21 Mound St NE c/o M Mildred Eick 4241 Dutchess Rd	6E	04460	330/364-4956		75	13	10,769	2,070
Shiloh	Mount Hope	W Main & Church Sts PO Box 273	6E	04573	419/896-3333	Diana L Friend	241	87	52,990	4,214
Sidney	St John	120 W Water St	6F	13301	937/492-8047 (937/492-2462)	Jonathan W Schriber Thomas D Danklefsen Theodore H Rust	1,345	491	279,909	58,385
Smithville	St Paul	292 E Main St PO Box 228	6E	04445	330/669-2111		288	196	117,487	33,361
Soion	Advent	5525 Harper Rd	6E	13108	440/248-6904 (440/248-9941)		373	143	168,510	46,667
Somerset	St Paul	205 W Main St PO Box 482	6F	13302	614/743-1143	Robert A Parks	63	29	18,212	0
Spencer	Mount Zion	312 S Main St PO Box 65	6E	13303	330/648-2028		94	33	21,062	3,030
Springboro	Springboro	20 Eleanor Dr	6F	18359	513/748-9542	Joseph E Trester	259	90	67,215	519
Springfield	Bethel	2731 W Jackson Rd	6F	04699	937/323-2471 (937/325-6930)		99	23	30,218	2,328
Springfield	Faith in Christ	1603 Moorefield Rd	6F	30018	937/399-4134 (937/399-7804)	Michael C Johnson	301	119	122,045	7,460
Springfield	Fifth	1331 E High St	6F	04704	937/322-6338	Carol R Gessalman	201	77	74,021	3,699
Springfield	First	30 S Wittenberg PO Box 1383	6F	04701	937/323-9703 (937/325-4216)	Thomas J Heil	731	186	205,786	28,217
Springfield	Good Shepherd Evangelical	712 N Fountain Ave	6F	30019	513/322-7222	William A McKee	331	115	111,207	15,891
Springfield	Grace	21 E Harding Rd	6F	04706	937/399-6257 (937/399-7892)	Daniel M Powell	1,287	348	306,655	79,371
Springfield	Hope	1710 Damascus Ave	6F	07453	513/325-1576		462	86	76,368	630
Springfield	Rockway	3517 W National Rd	6F	04707	513/322-9241		205	40	24,227	5,276
Springfield	St John	27 N Wittenberg Ave	6F	04708	937/823-7508 (937/325-7925)		1,353	339	503,034	21,861
Springfield	St Paul	3930 New Carlisle c/o Juanita Juergens	6F	04710	513/325-1407 (513/325-5496)		53	40	23,249	3,855
Springfield	Trinity	627 Basswood Dr	6F	04711	937/325-5651	Bonny R Kinnunen	433	134	105,737	11,120
Springfield	Zion	1612 S Belmont Ave 1500 Broadway	6F	13304	937/325-2004		200	61	67,373	5,607

CONGREGATIONS

CITY/TOWN	CONGREGATION	LOCATION/ MAILING ADDRESS	STATUS LANGUAGE REL/SYNO.	LD. NUMBER	PHONE NO. (FAX NO.)	PASTOR(S)	MEMBERSHIP		CURL EXPENSES	BENEV.	
							BAPT.	AV. ATT.			
OHIO — continued											
Staubenville	Grace	2105 Sunset Blvd		6E	04472	740/282-9064	Bethel A Bateson	381	116	84,545	7,986
Stone Creek (Evans Creek)	Salern	6 Mi W PO Box 118	43952-2443	6E	04650	330/339-5423		90	24	13,560	700
Stone Creek	Zion	Rt 751 Jefferson St PO Box 118	43840-0118	6E	04671	330/339-5423		180	47	20,431	4,710
Stony Ridge	St John's	5520 Fremont Pike	43463-0279	6D	04718	419/837-5115 (419/837-5578)	Thomas J Schaeffer	1,247	221	139,686	39,797
Stoutsville	Trinity	Main St PO Box 116	43154-0116	8F	04530	614/654-6212	S John Michles	154	12	17,662	2,242
Stovertown	St John Stovertown	6578 Center Rd Rt 555 Box 196 Philo OH	43771-0196	6F	04681	614/697-0202		235	49	32,904	13,100
Stow	St Stephen	3725 Kent Rd	44224	6E	04448	330/688-7213	John K Luoma	942	335	266,935	56,143
Sylvania	First	204 8th St SW	44680	6E	04473	330/878-5581	Frederick W Grosse	592	115	87,770	4,820
Streetsboro	St Thomas	9042 State Rt 43 PO Box 2247	44241-1047	6E	04447	330/626-4945		176	46	30,618	2,984
Strongsville	First	19418 Royalton Rd	44138-4995	6E	04503	440/238-7890 (440/238-1190)	Charles R Kneram Robert P McNamara	1,412	466	227,600	41,550
Struthers	Christ	250 Sexton St	44471	6E	13305	330/755-4297	Diane S Lundgren	216	85	87,270	8,139
Stryker	First	701 S Deffiance St PO Box 434	43557-0434	6D	04639	419/682-4401	Dane K Meuschke	439	125	62,543	9,560
Sugarcreek	Shanesville Evangelical	1006 W Main PO Box 478	44681-0478	6E	04689	330/852-2820	Roger L Thompson	187	85	76,622	6,289
Sugar Grove	St Matthew	217 E 5th St PO Box 350	43155-0350	6F	13307	740/746-9369	Michael T Weaver	182	46	27,177	6,572
Sulphur Springs	St Paul	2 Mi NW Ridgeton Rd PO Box 157	44881-0157	6D	13308	419/562-5858 (419/562-5858)	Ronald J Keller	447	162	94,391	31,824
Swanton	Faith	200 Dodge St	43558-1228	6D	16228	419/826-6971	Brian B Haller	395	100	66,377	2,828
Sylvania	Advent	6735 Sylvania Ave	43560	6D	04740	419/882-3701	Dennis E Lauman	1,059	119	110,080	6,898
Sylvania	Olivet	5840 Monroe St	43560-2209	6D	04719	419/882-2077 (419/824-0213)	Christine S Tirm Darrell P Cousino	2,609	444	407,922	79,275
Sylvania	St Stephen	7800 Erie St	43560	6D	04614	419/885-1551 (419/885-1551)		136	67	87,775	4,535
Tallmadge	St Mark	158 North Ave PO Box 201	44278-0201	6E	13310	330/833-3718		330	119	90,923	18,313
Tarleton	St Jacob	German & Pleasants Sts PO Box 217	43156-0217	6F	04529	614/835-1241	S John Michles	152	21	16,156	3,034
Thornville	Drumms	8995 Drumms Bottom Rd	43076	6F	13293	614/536-0418		51	14	6,231	895
Thornville	Grace	65 E Columbus St PO Box 284	43076-0284	6F	13311	740/246-8576 (740/246-6284)	Jeffrey A Morlock	718	240	184,854	28,725
Tiffin	First	300 Melmore St	44883-3598	6D	04720	419/447-1323 (419/447-1368)		1,335	290	391,540	58,421
Tipp City	Brandt	6870 US 40	45371	6F	04694	513/845-0450		195	62	40,381	6,544
Tipp City	Zion	W Main & N 3rd Sts 11 N 3rd St	45371	6F	04769	513/867-3110 (937/667-3500)	Steven J Getlaty	627	175	144,244	42,559
Tiro	Crouse Memorial	N Main St PO Box 26	44887-0026	6D	04574	419/342-2561		163	39	37,999	4,881
Tiro	Loss Creek	3718 Biddle Rd 205 Rensch Ave	44833	6D	04543	419/468-1378	Richard C Beckman	15	12	9,198	3,130
Toledo	All Saints	5445 Heatherdowns Blvd	43614	6D	07225	419/865-7701	Charles E Campbell Jr	259	121	146,333	17,571
Toledo	Ascension	1326 Collingwood	43602	6D	04721	419/244-8085		83	25	51,463	1,561
Toledo	Augsburg Evangelical	1342 Sylvania Ave	43612	6D	04722	419/478-2374 (419/478-2377)	Donald R Brewer	2,140	226	251,875	18,472
Toledo	Bethany	3274 Upton Ave	43613-5161	6D	04723	419/472-4191	Glen D Stadler	387	100	98,510	11,879
Toledo	Bethel	1853 South Ave	43609-2054	6D	11383	419/385-5339		587	224	165,810	25,215
Toledo	Bethlehem	106 W Plumer St 114 W Plumer St	43605-3398	6D	11384	419/686-9527	Eric K Markovich	441	135	84,227	14,357
Toledo	Christ	825 Bricker Ave	43608	6D	04724	419/728-0088		405	40	52,668	11,208
Toledo (Oregon)	Divinity	1155 S Wynn Rd	43618-2531	6D	04725	419/681-7277		265	90	79,923	9,907
Toledo	Epiphany	915 N Reynolds Rd	43615	6D	11386	419/536-5988 (419/536-1239)	Larry J Smith Robert J White	856	393	291,478	58,896
Toledo	Faith	2440 South Ave	43609-1611	6D	11397	419/389-7459	Kurt T Meyers	427	129	120,330	12,164
Toledo	First English	1415 Broadway	43609-2852	6D	04726	419/244-3709 (419/244-3709)	Jamie G Kaufman	335	117	126,033	8,103
Toledo	First St John	2471 Seaman St	43605-1519	6D	11388	419/691-7222 (419/691-7220)	Robert W Blohm Jr James W Wicker Jr	1,837	460	257,571	42,238
Toledo	Glenwood	2545 Monroe St	43620-1519	6D	04728	419/255-0886 (419/255-5030)	Newell S Nelsen	764	185	228,786	43,930
Toledo	Grace	4441 Monroe St	43613	6D	04729	419/474-6403 (419/474-7726)	Thomas J Redfern Merlin E Jacobs	1,228	328	227,908	34,260
Toledo	Holy Trinity	1825 Glendale Ave	43614	6D	04730	419/382-5844 (419/382-5645)	Paul F Hegele	1,053	237	263,951	29,414
Toledo (Ottawa Hills)	Hope	2201 Secor Rd	43606-3160	6D	04731	419/536-8383 (419/536-4746)	William K Roman Peter J Rose-Kamprath	916	320	392,511	128,686
Toledo	Martin Luther	601 Nevada St	43605	6D	04732	419/691-8097	Larry R Michaels	152	65	44,526	600
Toledo	Memorial	3215 Douglas Rd	43606	6D	18207	419/472-2161	Craig B Scholl	406	199	155,209	20,882
Toledo	Messiah	4703 Summit St	43611	6D	04733	419/726-0049 (419/726-9541)	David H Hinkelman	1,513	236	181,551	28,054
Toledo	Our Saviour	2820 Alexis Rd	43613-2049	6D	04739	419/472-6034 (419/472-6034)	Robert J Johnson Keith R Baker	762	198	153,581	19,343
Toledo	Peace	1047 Walbridge Ave	43609-2375	6D	11389	419/241-5020	Howard E Abts	278	55	62,030	3,500
Toledo	Redeemer	1702 Upton Ave	43607	6D	04734	419/538-3781	John C Norquist	141	60	93,908	16,710
Toledo	Reformation	4535-43 Douglas Rd 45-43 Douglas Rd	43613	6D	04735	419/473-1369	Roger M Giese	2,219	210	137,578	11,675
Toledo	St James	3948 Brockton Dr W	43623	6D	11390	419/882-6311	William W Fink	624	254	177,521	19,973
Toledo	St John's	708 S Erie St	43609	6D	11391	419/246-3384	Cheryl K Wessel	213	62	59,058	2,775
Toledo	St Lucas	745 Walbridge Ave	43609-2758	6D	04736	419/243-8169	Martin E Billmeier	546	155	112,723	11,020
Toledo	St Mark	603 Woodville St	43605	6D	11393	419/691-3597 (419/691-8952)	A Otto Baumann II Elizabeth Wright	1,327	335	299,640	30,017
Toledo	St Paul's	428 N Erie St	43624-1694	6D	11394	419/243-4214 (419/243-4216)	Frederick E Hasecke Alvera J Lehto	2,363	240	367,818	47,083
Toledo	St Petri	3120 S Byrne Rd	43614	6D	11395	419/385-4639 (419/385-1820)	Ronald F Staber David Vinciguerra	768	223	201,005	22,876
Toledo	Salem	1125 Huron St	43604	6D	11396	419/243-2345	Mary L Baumgartner	133	46	113,926	5,222
Trenton	St Peter	311 N Miami St	45067	6F	13312	513/988-6195	Brian R Peterson	230	66	69,288	4,475
Trotwood	Triumphant Cross	525 N Broadway	45426-3595	6F	04770	937/837-8159	Terri L Peterson	185	40	35,186	8,759
Troy	First	214 W Main St	45373	8F	04771	937/335-2323 (937/335-0494)	Gill W Krouse	708	239	205,808	35,087
Tuscarawas	St James	215 Church St PO Box 336	44682-0336	6E	04474	740/922-2356 (740/922-9451)	Kenneth G Hacker	293	61	42,086	3,735
Twinsburg	Christ the King	10285 Ravenna Rd	44087	6E	04504	330/425-7377 (330/425-7363)		520	170	165,815	14,013

CONGREGATIONS

CITY/TOWN	CONGREGATION	LOCATION/ MAILING ADDRESS	STATUS LANGUAGE REG./SYNOD	LD. NUMBER	PHONE NO. (FAX NO.)	PASTOR(S)	MEMBERSHIP		CURR. EXPENSES	BENEV.
							BAPT.	ATT.		
OHIO — continued										
Uniontown	Advent	1516 Edison St		6E	07751 330/877-3951	Larry A May	698	230	125,887	48,188
Upper Sandusky	First	801 N Sandusky		6D	04575 419/294-3544		820	145	104,115	16,774
Upper Sandusky	North Salem	5 1/2 MI NW 230 Maple Dr		6D	13316 419/294-3433	Jonathan P Baker	191	81	34,834	8,997
Upper Sandusky	St. Paul	318 W Wyandot Ave		6D	13317 419/294-2831	Gerald R Elsholz	789	167	117,480	23,990
Urbana	Messiah	1013 E Lawn Ave		6F	04712 937/663-4110 (937/653-4110)	Larry A Donner	448	143	151,637	25,810
Valley City	Zion Evangelical	2233 Abbeyville Rd		6E	13318 330/483-3873	Michael D Oakley	500	154	100,798	30,375
Vanatta	St Luke	2569 Mount Vernon Rd		8F	04532 614/745-5988	Frederich A Weber	88	36	46,077	2,758
Vandalia	St John	122 W National Rd		6F	04772 937/898-5856 (937/898-2391)	Henry C Seibert	579	214	192,312	30,537
Van Wert	St Mark	160 W Sycamore St		6D	04641 419/238-6336	Ralph F Schibler	862	261	235,793	62,951
Vermilion	Trinity	3747 Liberty Ave PO Box 2		6E	04505 440/967-4225 (440/967-5238)	Terrance I Parker	547	170	142,763	17,506
Versailles (North Star)	St Pauls	13495 Greenville-St Mary's Rd		6F	13270 419/336-7111	Laura Leach Shreffler	227	112	57,898	6,684
Versailles	Trinity	204 E Wood St		6F	04773 937/526-3091	Daniel R Bell	460	130	79,257	8,700
Vickery	Good Shepherd	1320 N Crty Rd 268 PO Box 97		6D	13320 419/547-9259 (419/547-9259)	Mark D Gibbs	287	100	53,305	11,305
Wadsworth	Grace	148 High St PO Box 406		6E	04448 330/335-6501 (330/334-1258)		1,633	180	245,986	48,875
Waldo	St Paul's	135 W Main St Box 162		6D	13321 614/726-2770	Robert L Young	283	131	73,317	28,780
Wapakoneta	First English	107 W Mechanic St		6D	04642 419/738-3911	Steven L Nelson	691	155	134,939	41,816
Wapakoneta	St Mark's	302 E Pearl St		6D	13322 419/738-3122 (419/738-3017)	Kieran P Darcy	505	131	120,837	16,944
Warren	Emmanuel	140 Chery Ave NW		6E	13323 330/392-5939 (330/392-5931)	Jerald K Rayl	443	147	163,042	20,398
Warren (Howland- Vienna)	Living Lord	851 Niles Cortland Rd NE		6E	13208 330/856-5302 (330/856-5302)	Timothy A Mentzer	526	168	94,056	19,710
Warren	St John	5734 Mahoning Ave NW		6E	04601 330/847-0200	John M Furno	236	74	63,849	916
Warren	St Mark	571 Parkman Rd SW PO Box 3097		6E	04802 330/394-3368	Wayne L Sherman	358	60	105,384	5,504
Warren	St Paul	2860 E Market St		6E	04603 330/394-5741 (330/392-5162)		953	189	150,828	18,883
Washington Court House	Good Shepherd	1003 N North St		6F	04534 614/335-4882	Karen K Kepner	316	73	55,998	9,050
Washingtonville	Trinity	150 E Main St PO Box 322		6E	04604 330/427-6195	William C Medford	113	41	26,518	2,806
Waterville	Zion	22 N 2nd St		6D	11407 419/878-0266	Stephen M Bauerle	897	252	163,548	26,776
Wauseon	Trinity	398 S Shoop Ave PO Box 184		6D	11408 419/335-5651 (419/337-5651)	Timothy J Sonnenberg Scott K Silcox	862	348	233,898	55,734
Waynesburg	St Paul	139 Roosevelt PO Box 448		6E	13325 330/866-9429		170	65	49,070	3,244
West Alexandria	St John	3208 Enterprise Rd c/o Dale Baughman		6F	13173 513/839-4432		23	15	6,500	250
West Alexandria	St John	6986 Halderman 2139 Enterprise Rd PO Box 32		6F	04761 937/839-5321	Terri L Peterson	128	50	34,339	6,714
West Alexandria	Salem	70 E Dayton St		6F	13326 513/839-4210		703	191	128,733	20,888
West Carrollton	Grace	410 E Pease Ave		6F	04774 937/859-3941	Richard J Gilbertson	148	59	82,692	3,923
West Chester	Lord of Life	8329 Tylersville Rd		6F	07627 513/777-8449 (513/777-8449)	F Edward Williams	548	224	152,680	14,122
Westerville	Grace	100 E Schrock Rd		6F	13327 614/882-3026 (614/882-7959)	John R Zimmerman James K Staider	1,207	455	354,027	49,070
Westerville	St Paul	4686 E Walnut St		6F	13328 614/882-7601		477	260	136,099	24,799
West Jefferson	Zion	221 S Center St		6F	13329 614/879-8121		116	55	56,974	2,813
Westlake	Prince of Peace	28455 Center Ridge Rd		6E	04506 440/871-5505 (440/808-0948)	Sherman A Bishop Bret D Rizzo	807	290	276,164	26,728
West Milton	Good Shepherd	1209 S Miami St		6F	04775 513/698-5826	John L Johansen	226	96	68,255	3,800
Whitehouse	Community of Christ	PO Box 2602		6D	11411 419/877-0607		368	174	118,743	22,135
Willard	Trinity	308 Myrtle Ave		6D	13330 419/936-8272	Kent V Wilson	736	215	151,156	40,622
Williston	St John	21140 Toledo St PO Box 235		6D	11412 419/836-5514	J Lindsay Shaner	859	268	208,757	55,679
Willoughby	Christ	5555 SOM Center Rd		6E	13331 440/942-1412	David P Thielo	142	56	69,820	202
Willowdell	St Paul	9464 Foote Rd Yorkshire OH		6F	13332 419/582-3171		108	48	28,176	3,591
Wilmington	Faith	421 E Vine St		6F	04688 937/382-2480 (937/382-2480)	Donald E Frantz II	414	133	123,428	19,389
Winfield	Zion	4 MI W Dover Rt 516 PO Box 478		6E	04670 330/852-2820	Roger L Thompson	44	25	12,611	1,250
Woodville	Solomon	Sugaroreek OH		6D	11415 419/849-3600	William J Dury	873	306	537,133	40,317
Wooster	East Union	305 W Main St		6E	04450 330/264-3505	Edward P Balint	260	72	48,207	5,549
Wooster	St Paul	4 Mi E Hwy 30 7109 E Lincoln Wey 6 MI SW Rt 95		6E	04441 330/264-3505		202	41	15,931	2,150
Wooster	Salem	7109 E Lincoln Way		6E	13333 330/345-6727	Kenneth D Scheck II	271	104	83,253	14,200
Wooster	Zion	4873 Cleveland Rd		6E	04451 330/262-5606	Alan E Nathan Paul W Schmidt	1,265	307	264,809	96,824
Wooster (Reedsburg)	Zion	51 S Reedsburg Rd		6E	04442 614/885-0112	Glenn M Zorb	48	12	10,377	567
Worthington	All Saints	8770 N High St PO Box 1200		6F	04535 614/885-0199 (614/885-0199)	Bruce R Roth Jim Wilson	2,502	816	568,039	121,341
Worthington	Lord of Life	2480 W Granville Rd		6F	13229 937/872-2292	Glen A Bengson	457	243	181,694	30,935
Xenia	First	287 W Main St		6F	04713 614/879-8101	Paul R Burgess	288	97	75,843	9,835
Youngstown	Bethel	425 Crestview Ave		6E	04605 330/758-5745	Kenneth E Rudkin	806	249	199,890	10,989
Youngstown	Bethlehem	388 E Midlothian Blvd		6E	04606 330/782-8109 (330/782-8100)	Robert H Quaintance	238	108	90,371	5,998
Youngstown	Good Hope	98 Homestead Dr		6E	13337 330/788-8132 (330/788-8132)		553	228	144,271	31,885
Youngstown	Hortens	2110 Glenwood Ave		GE	04608 330/788-8707 (330/788-8708)	Connie D Sassanella Gwendolyn E Miller	205	29	42,458	1,000
Youngstown	Martin Luther	420 Clearmount Dr		6E	13338 330/759-2617 (330/759-2617)	William J Wessner III	479	149	178,206	11,538
Youngstown	New Life	1181 Churchill-Hubbard Rd		8E	16153 330/792-7462	D Gary Schreckengost	320	107	66,409	1,700
Youngstown	St John	1429 Mahoning Ave PO Box 2411		7G	05537 330/792-4046 (330/792-4046)	Mark A Williams	254	110	92,841	5,782
Youngstown	Zion	3300 Canfield Rd		6E	04610 614/452-7569 (614/452-7569)	Alden W Towberman	1,908	478	474,128	42,899
Zanesville	St John	116 N 7th St		6F	04672 614/452-9346	William R Barrett	612	175	219,459	173,839
Zanesville	St Luke	1330 Pine St		6F	13340 330/859-2480		347	94	88,599	8,939
Zoarville	Good Hope	3359 N Zoarville Rd NE		6E	04454 330/859-2480		94	45	5,088	11,176

CONGREGATIONS

CITY/TOWN	CONGREGATION	LOCATION/ MAILING ADDRESS	STATUS LANGUAGE REG./SYND	LD. NUMBER	PHONE NO. (FAX NO)	PASTOR(S)	MEMBERSHIP				
							BAPT.	AV. ATT.	CURR. EXPENSES	BENEV.	
OKLAHOMA											
Altus	Our Savior	1901 Falcon Rd		4C	16178	405/482-4507		100	57	19,984	2,838
Anadarko	St Thomas	1002 Petree Rd PO Box 397		4C	20289	405/247-2218	Stanley D Padgett	50	15	16,423	0
Bartlesville	Our Savior	300 NE Madison Blvd E-mail: oslebvo@compuserve.com		4C	20232	918/335-0560 (918/335-0560)	James Meimerstorf	157	80	88,115	10,832
Bessie	Peace	Hwy 183 PO Box 97		4C	10027	580/337-6344		233	100	87,180	22,731
Broken Arrow	Shepherd of the Hills	12700 S Garnet Rd	D	4C	20233	918/369-2172		0	0	0	0
Chickasha	Christ Our Savior	92 Hwy S (2929 Norge Rd) Box 785		4C	20234	405/224-1285		114	66	38,342	5,283
Clinton	Trinity	440 S 13th St		4C	10049	580/323-2052	Brian L Bauer	171	75	59,945	2,700
Cushing	Immanuel	7 Mi S 2 Mi E Rt 1 Box 1750		4C	10062	918/225-0839	Judith J Foote	123	60	31,452	5,985
Cyril	Peace	427 S Baskett Rd PO Box 441		4C	20235	580/588-3844	Stanley D Padgett	84	15	40,362	0
Del City	Ascension	3617 SE 29th St		4C	10178	405/677-1444	James M Hicks	202	79	57,284	4,653
Durant	Our Saviour's	1524 W Main St		4D	01683	580/924-1309 (580/795-3318)	John B VanSant	206	71	77,217	7,224
Edmond	Lord of Life	15400 N Western Ave		4C	16327	405/341-5113	Robert R Neubauer III	309	123	103,842	12,497
Edmond	Peace	2600 E Danforth		4C	16179	405/341-3205 (405/341-7630)	Peter A Balaban	1,047	536	337,000	37,000
Enid	Faith	201 S Oakwood Rd PO Box 10203		4C	10089	580/234-6637		146	45	58,111	4,188
Grove	Faith	PO Box 451595		4C	16251	918/786-5209		11	9	4,000	790
Hobart	First	1725 E Iris Ave E-mail: firstlutheran@juno.com		4C	10123	580/726-3860	Bryan C Dziadik-Willingham	88	39	36,814	5,984
Lawton	Emmanuel	1022 NW 67th St		4C	01669	580/536-5673	Frances A Koopmann	153	55	45,889	4,034
Midwest City	St Mark	7501 SE Reno Ave		4C	01671	405/732-6837 (405/732-7185)	David E Thies	288	136	103,052	12,485
Norman	Christ	2801 Sloane Dr	F	4C	30328	405/321-4243		0	0	0	0
Norman	University Luth Chapel & Student Center	914 Elm		4C	20295	405/321-1584	Mary E Peterson	505	173	195,288	17,372
Oaks	Eben Ezer	Main St PO Box 157		4C	10175	918/368-2040	Rufina Votaw	143	80	32,800	2,150
Oklahoma City	Grace	5500 S Western Ave		4C	20237	405/634-8144		184	80	76,749	5,338
Oklahoma City	Our Lord	2900 W Hefner Rd		4C	01666	405/755-2680 (405/755-7139)	Joel M Flugstad	483	133	143,973	24,514
Oklahoma City	Prince of Peace	3500 N Meridian		4C	10179	405/946-7745	Cynthia L Petkovich	123	58	71,877	2,535
Oklahoma City	Redeemer	1524 NE Grand Blvd		4C	20238	405/427-6863 (405/427-1653)		262	65	49,288	4,634
Oklahoma City	St Paul's	10600 N Council Rd E-mail: stpauls@juno.com		4C	10180	405/721-0590 (405/722-6416)	Gregory O Brandvold	595	305	225,120	34,687
Oklahoma City	Trinity	5701 S May Ave		4C	01811	405/685-3432		244	112	76,169	12,082
Perry	Zion	5 Mi E PO Box 169	SI	4C	01867	580/336-3433	Edward J Wunderlich	336	114	70,955	8,153
Ponca City	Prince of Peace	2800 Turner Rd		4C	18051	580/762-7698	Bruce W Keck	157	86	60,955	2,750
Sand Springs	St Andrew	3210 S 113th W Ave PO Box 984		4C	20282	918/245-1909	Ronald K Heimsoth	185	76	80,285	2,000
Shawnee	St John	215 W Wallace E-mail: StJohnELCA@aol.com		4C	16155	405/273-1539 (405/273-1539)	Karen Fowler-Lindemulder	141	63	66,807	2,087
Stillwater	Salem	101 S Duck St	GE SI	4C	01668	405/372-3074	Emlyn A Ott	531	168	120,949	25,978
Tulsa	Ascension	4803 S Lewis Ave		4C	01673	918/743-5741 (918/743-5741)		444	141	205,439	20,000
Tulsa	Bethany	5324 E 46th St		4C	10241	918/627-4218 (918/627-7968)	David B Mattson	383	101	185,898	17,694
Tulsa	Fellowship	6727 S Sheridan Rd E-mail: jimfish@unidial.com		4C	07418	918/492-3698 (918/492-4253)	James M Fish Norma J Vander Meer	974	389	416,549	103,431
Tulsa	First	1244 S Utica Ave		4C	01674	918/582-0917 (918/592-5789)	Dean W Maas Jean A Zietlow	503	222	297,604	19,945
Tulsa	Joy	9940 S Yale Ave		4C	16395	918/299-3292 (918/299-3271)		293	151	113,385	24,909
Tulsa	Prince of Peace	2330 N Quaker PO Box 6006		4C	20240	918/425-4765 (918/425-0982)		122	45	51,739	6,800
Weatherford	Grace	120 E Proctor St		4C	30053	580/772-0266	Joan L Swander	126	56	53,496	2,410
Yukon	Resurrection	675 Vandament Ave		4C	10254	405/354-3322 (405/354-3709)	Alan D Fox	712	265	247,996	18,062

CONGREGATIONS

OREGON											
Albany	Faith	930 SW Queen Ave		1E	12784	541/928-7660 (541/928-8694)		393	108	169,562	14,785
Albany	Good Shepherd	1910 E 34th Ave E-mail: goodshep@aol.com		1E	20242	541/826-4875 (541/826-6057)	Randall L Schutt	477	187	122,946	11,567
Aloha	Light of Life	7390 SW Grabhorn Rd		1E	07701	503/642-9562 (503/642-9562)	Daniel Y Quello	353	150	110,656	4,403
Astoria	First	725 33rd St E-mail: ficastor@pacifier.com		1E	12792	503/325-6252 (503/325-1980)	John N Wecker	582	153	143,296	23,797
Astoria	Immanuel	Hwy 30 in Knappa Rt 4 Box 287A		1E	04868	503/458-6494		158	39	32,332	1,350
Astoria	Peace	565 12th St	FI	1E	07403	503/325-3871 (503/325-3871)	Gerald D Buss	677	184	184,215	19,399
Aurora	Christ	15029 2nd St NE E-mail: dblakeley@juno.com		1E	12793	503/678-5135	David L Blakeley	237	120	137,784	10,093
Baker City	First	1734 3rd St E-mail: BakerLuth@Oregontrail.net		1E	12795	541/523-3922	Dennis N Hickman	202	88	78,226	9,427
Beaverton	Mission of the Atonement	7400 SW Scholls Ferry Rd		1E	12796	503/646-1344	Laurie A Larson Caesar	42	95	59,950	2,950
Beaverton	St Andrew	12405 SW Butner Rd E-mail: stanorew@integrityonline.com		1E	04867	503/646-0629 (503/627-0237)	Donald D Parsons Michael J McAllister	864	270	287,391	40,592
Beaverton	St Matthew	10390 SW Canyon Rd E-mail: stmatthewlutheran.org		1E	12797	503/644-9148 (503/641-6933)	Eric G Burtness Marcia A Rosa	2,515	650	732,346	254,538
Beaverton	Shepherd of the Valley	8 Mi W of Portland 17625 NW Cornell Rd		1E	12945	503/645-4994	Kurt L Rizer	206	82	78,087	21,466
Bend	First	Idaho & Wall Sts PO Box 47		1E	12794	541/382-6862 (541/382-6862)	Joel K Lia Braaten	571	176	147,743	14,218
Bend	Nativity	60850 Brosterhaus Rd E-mail: nativity@teleport.com		1E	07638	541/388-0765 (541/317-9670)	Paul A Gross	438	204	140,251	15,052
Boardman	Good Shepherd	420 Locust Rd PO Box 49		1E	16214	541/481-6132 (541/481-6132)		72	40	25,910	575
Brookings	Trinity	1200 Easy St Box 1199		1E	12808	541/469-3411 (541/469-1605)	Gordon E Myrah	341	210	118,113	19,794
Burns	Peace	734 S Kearney		1E	20243	541/573-2802	Eugene H Lurtmann	84	45	32,659	1,323
Canby	Macksburg	10210 S Macksburg Rd		1E	12898	503/268-7798	John P Eide	284	58	85,827	10,421
Canby	Zoar	190 SW 3rd Ave E-mail: Zoar@Teleport.com		1E	12811	503/266-4081 (503/263-7736)	Nicholas C Doversberger	347	155	119,084	17,472

CITY/TOWN	CONGREGATION	LOCATION/ MAILING ADDRESS	STATUS LANGUAGE REG/SYNOD	ID NUMBER	PHONE NO. (FAX NO.)	PASTOR(S)	MEMBERSHIP BAPT.	AV. ATT.	CURR. EXPENSES	BENEV.
OREGON — continued										
Cave Junction	Good Shepherd	223 Millie PO Box 566 13250 SE Sunnyside Rd E-mail: office@creatorlutheran.org		1E 20244	541/592-2290		79	47	12,500	1,900
Clackamas	Creator	13250 SE Sunnyside Rd E-mail: office@creatorlutheran.org		1E 07844	503/698-8081 (503/698-7530)	Dayle M Askey	359	165	99,232	3,082
Clatskanie	Faith	1010 NE 5th St PO Box 447		1E 04807	503/728-4604	Joseph A Strandjord	195	55	65,525	4,467
Colton	Colton	Hwy 211 & Wall St PO Box 128		1E 04869	503/824-3425	Stanley C Hoobing	161	37	55,961	2,848
Coos Bay	Gloria Dei	1290 W Thompson Rd		1E 04955	541/267-2347	Paul A Teyler	454	160	127,489	25,660
Corvallis	Faith	970 N Central Blvd		1E 12827	541/398-4852	Robert W Swinea	181	114	82,081	16,113
Cornelius	Emanuel	1124 S Beech PO Box 505		1E 12828	503/357-3377 (503/392-1938)		324	89	89,535	6,997
Corvallis	Grace	435 NW 21st St		1E 04956	541/757-1600	Dan B Hallgrimson Martha H Maier David A Pederson	1,139	239	312,596	45,637
Dallas	Trinity	450 SE Washington St		1E 12830	503/623-2233 (503/623-6781)		613	190	112,337	16,084
Damascus	St Paul of Damascus	24510 SE Hwy 212 Boring OR		1E 16044	503/658-4144		505	130	99,377	15,241
Enterprise	Grace	409 W Main		1E 20302	541/426-4633		23	12	12,337	2,237
Eugene	Bethesda	4445 Royal Ave		1E 12843	541/688-9085 (541/689-3687)	Troy L Mooneyham Jr Ralf Kalms	959	445	434,633	67,722
Eugene	Central	1857 Potter St E-mail: cicc@aol.com		1E 12844	541/345-0395 (541/345-2499)	Ronald D Barth John M Reutter-Harrah	997	435	409,637	33,980
Eugene	Emmaus	1250 W 18th Ave		1E 12845	541/344-1150	Steven W Carlson	542	198	161,817	37,213
Eugene	Good Shepherd	85780 McBeth Rd		1E 12846	541/343-9170	John T Dinsmore	151	50	42,316	1,234
Eugene	Our Redeemer	255 Maxwell Rd PO Box 42028		1E 12847	541/688-2027	Mark A Hultquist	331	124	107,850	3,200
Eugene	Our Saviour	2200 Coburg Rd PO Box 70690		1E 04957	541/343-0415	David E Paulson	140	60	78,185	4,545
Eugene	United	2230 Washington St E-mail: unluthch@eth.org		1E 04958	541/342-5808	Thomas H Dodd	223	133	147,149	13,303
Florence	New Life	21st & Spruce Sts PO Box 567		1E 12858	541/997-8113	D David Forsberg	228	86	100,273	10,110
Gladstone	St Stephen	290 W Gloucester St		1E 12865	503/656-8194 (503/722-8763)	Scott J Dunfee	422	174	188,526	16,035
Gold Beach	Bethany	E 5th St PO Box 1197		1E 12866	541/247-6333	Timothy M Brueckner	193	95	70,169	8,650
Grants Pass	Calvary	909 NE A St		1E 12868	541/479-2577	Donald B Carlson	471	236	183,725	28,212
Gresham	Trinity	507 W Powell Blvd		1E 04870	503/665-3197 (503/661-6100)	Michael F Keys Julie M GebbenGreen Mary E Peterson Richard G Metz	1,315	465	309,615	36,425
Happner	Hope	675 S Alfalfa E-mail: dmetz@orednet.org		1E 12870	541/676-9940		83	36	29,107	531
Hermiston	Trinity	485 W Locust Ave		1E 12871	541/567-6471	Bruce A Jenkins	259	102	106,570	8,841
Hillsboro	Calvary	937 NE Jackson School Rd		1E 04871	503/648-5686 (503/615-0696)	Eric K Ottum	379	103	133,910	20,134
Hillsboro	Community of Christ Church	c/o Rev Robert B McIntyre 5170 NW Five Oaks Dr	F SP	1E 30368	503/617-9528		150	104	94,312	15,688
Hood River	Our Redeemer	1140 Tucker Rd E-mail: orck@gorge.net		1E 04872	541/386-3993 (541/386-2640)	Jill E Gendreau	141	74	70,612	4,930
Ione	Valby	60492 Valby Rd E-mail: dmetz@orednet.org		1E 12872	541/676-9940	Richard G Metz	58	28	26,279	1,389
Junction City	Faith	926 W 6th St PO Box 325		1E 04959	541/998-2801	Gerald L Jensen	161	70	86,653	4,095
Kelzer	Faith	4505 River Road N		1E 04964	503/393-4507	Paul R Hermanson	548	178	149,202	19,216
Klamath Falls	Hope	2314 Homedale Rd		1E 04960	541/884-6414 (541/884-0309)	Timothy P Herzfeldt Kamprath Donna L Herzfeldt Robert W Kenyon	428	119	97,995	9,038
Klamath Falls	Klamath	1175 Crescent Ave E-mail: ckenyon@uno.com		1E 12884	541/884-3452		456	115	94,867	7,038
LaGrande	Zion	902 4th St		1E 12888	541/963-5998		282	108	79,044	19,571
Lake Oswego	Our Saviors	2000 Country Club Rd PO Box 159		1E 12925	503/635-4583 (503/635-9718)	R Thomas Ashbrook Jr Ron A McCulloch Kim S Frenz Bruce S Little F Craig Johnson	1,642	625	1,207,478	70,289
Lebanon	Our Saviors	3111 S Main St E-mail: osic@teleport.com		1E 12891	541/451-1065	Thomas C Hiller	852	214	190,945	8,702
Madras	Good Shepherd	395 SE C St E-mail: oursavil@ptinet.com		1E 12899	541/475-3578 (541/475-7411)	Thomas C Hiller	167	65	78,155	9,515
McMinnville	Trinity	2020 Birch St		1E 04961	503/472-7738 (503/472-4561)	Mark S Brocker	375	165	189,764	26,123
Medford	Ascension	2617 Barnett Rd PO Box 1606		1E 12902	541/773-3594 (541/773-1504)	Robert L Larson David J Rapp	943	252	228,739	24,476
Medford	Zion	W 4th & N Oakdale PO Box 1051		1E 04962	541/772-4874	Louis J Schneider	279	91	104,256	12,368
Milton-Freewater	Christ the King	SW 6th & Parkview 325 SW 6th		1E 12905	541/938-5889 (541/938-5889)	David H Brauer-Riecke	217	88	53,137	6,997
Milwaukie	King of Kings	5501 SE Thiessen Rd		1E 04899	503/659-0990	Solveig I Nilson-Goodin	281	86	88,464	14,746
Milwaukie	Milwaukie	3810 SE Lake Rd E-mail: milwaukelo@iscn.com		1E 12906	503/653-0250 (503/653-4048)	James J Liefeld Charles E Mantley Thomas H Struck	775	235	273,155	33,260
Newberg	Joyful Servant	1718 N Villa Rd E-mail: jsic@open.org		1E 16316	503/538-0475		203	90	85,506	4,226
Newport	Atonement	2315 N Coast Hwy E-mail: atonement@newportnet.com		1E 04888	541/265-2554 (541/265-2554)	Mitchell R Watney	291	106	90,527	6,257
North Bend	Faith	2741 Sherman Ave E-mail: faithluth@pressys.com		1E 12915	541/756-4035	Susan L Kylio	228	81	90,783	12,196
Ontario	St Paul	842 Alameda Dr E-mail: seagull2@cyberhighway.net		1E 04819	541/889-9249 (541/889-9249)	Duane A Anderson	213	80	52,525	5,873
Oregon City	Prince of Life	13896 S Meyers Rd E-mail: pilc@pccz.com		1E 07542	503/657-3100		241	85	95,669	11,887
Oregon City	Zion	720 Jefferson St		1E 12923	503/858-4437 (503/722-9791)	Henry B Coates Jr	404	170	167,459	9,131
Pendleton	Peace	210 NW 9th St E-mail: lutheran@oregontrail.net		1E 12929	541/276-7592 (541/866-9848)	Larry D Nelson Richard G Pounds	621	188	200,831	16,010
Portland	Augustana	2710 NE 14th Ave E-mail: ministry@augustana.org		1E 04873	503/288-6174 (503/288-2911)	Walter J Knutson III	346	160	167,264	13,671
Portland	Bethany	4330 NE 37th Ave		1E 12933	503/284-3836	Joel E Schmitz	250	98	139,480	12,240
Portland	Bethel	5858 N Denver Ave		1E 12934	503/285-4919 (503/285-4919)	Glenn R Chase	163	52	70,581	1,760
Portland	Bethlehem	1244 NE 39th Ave		1E 12935	503/234-6569 (503/235-6457)	Joan L Beck	171	75	103,111	11,933
Portland	Central	2104 NE Hancock St E-mail: centralc@iscn.com		1E 12936	503/284-2331 (503/287-6907)	Brian Burchfield Susan Vanhoy Burchfield	512	206	237,249	44,771
Portland	First Immanuel	1816 NW Irving St		1E 04875	503/226-3659 (503/226-9973)	Charles B Haney	512	115	170,900	7,317
Portland	Gethsemane	11560 SE Market St E-mail: gethsemanec@K-com.net		1E 12938	503/256-1835 (503/256-1835)	Katherine W Hellier	491	175	230,825	24,391

CONGREGATIONS

CITY/TOWN	CONGREGATION	LOCATION/ MAILING ADDRESS	STATUS LANGUAGE REG./SYNOUD	LD. NUMBER	PHONE NO. (FAX NO.)	PASTOR(S)	MEMBERSHIP BAPT.	AV. ATT.	CURL EXPENSES	BENEV.
-----------	--------------	------------------------------	-----------------------------------	---------------	------------------------	-----------	---------------------	-------------	------------------	--------

OREGON — continued

Portland	Holy Trinity	7220 SE 39th Ave E-mail: holytrinitylc@iscn.com		1E	04876 503/774-6781		60	35	41,751	2,038
Portland	Luther Memorial	4800 NE 2nd Ave		1E	12939 503/252-0022	Gregory P Ames	117	65	77,081	6,638
Portland	Messiah	7434 N Charleston E-mail: atso@msn.com	FI	1E	04877 503/286-2712 (503/735-9103)		90	31	29,735	1,397
Portland	Mount Carmel	515 SW Maplecrest Dr		1E	04878 503/244-5143	Ronald E Niltz	132	50	52,936	3,694
Portland	Peace	2201 N Portland Blvd		1E	12941 503/289-1070	William G Moos	270	77	107,011	4,424
Portland	Pilgrim	4244 SE 91st Ave		1E	04879 503/774-2497	Katheryn M King	124	47	71,630	3,894
Portland	Portland Taiwanese	12405 SW Butner Rd		1E	30045 503/255-0382		44	24	27,255	840
Portland	Portsmouth Trinity	7119 N Portsmouth Ave		1E	12942 503/289-8878	Roland L Getman	218	90	88,100	9,150
Portland	Redeemer	5431 NE 20th Ave		1E	04880 503/287-7533 (503/284-8783)	Terry A Moe	341	49	116,540	4,138
Portland	Resurrection	1700 NE 132nd Ave		1E	20246 503/255-6772 (503/255-3810)	Allen M Jensen	848	400	286,335	43,332
Portland	St James	1315 SW Park Ave		1E	04881 503/227-2439 (503/224-8369)	Daniel R Anderson Joe E Smith	377	139	295,419	51,416
Portland	St Luke	6835 SW 46th Ave E-mail: STLUKE97219@JUNO.COM		1E	12943 503/246-2325 (503/246-2303)	Michelle E Manicke David A Knapp	1,127	413	287,292	121,501
Portland	St Mark's	5415 SE Powell Blvd		1E	04882 503/777-1443 (503/775-0724)	Bryon H Hansen	423	184	218,680	27,990
Portland	St Paul	3880 SE Brooklyn St		1E	12944 503/236-2389	Erik A Post	213	100	136,886	12,723
Portland	St Timothy	14500 SE Powell Blvd E-mail: sttimlutheran@juno.com		1E	20248 503/761-8202 (503/761-8202)	John H Beck	161	45	71,895	4,008
Port Orford	Zion	20th & Washington PO Box 1489		1E	12947 541/332-3581	Timothy J Carraher	75	40	25,563	3,080
Prineville	Our Savior's	695 W 3rd		1E	12951 541/447-7528 (541/447-2655)	Gene G Bradbury	314	131	102,655	13,372
Redmond	Zion	1113 SW Black Butte Blvd		1E	12958 541/923-7466 (541/923-7466)		281	118	82,365	9,468
Roseburg	Faith	820 W Kenwood		1E	04963 541/672-2231	Raymond E Venghaus	389	150	103,957	13,322
St Helens	First	214 N 4th St PO Box 324		1E	04884 503/397-0090 (503/366-0742)	Gary H Heide	432	147	105,963	4,800
Salem	Christ	4440 State St		1E	12966 503/363-3726 (503/378-7411)	John S Maas	289	150	314,664	17,833
Salem	Good Shepherd	860 Oak Hill Ave SE PO Box 4350		1E	04965 503/364-1990 (503/362-8015)	Janelle D Aldrich-Dale	159	63	72,018	3,213
Salem	Holy Cross	1995 Lansing Ave NE		1E	12987 503/364-6041	Douglas L Dobson	602	148	177,125	9,000
Salem	Our Savior's	1274 Cunningham Lane S E-mail: donb@osic.transport.com	SI	1E	12968 503/399-8601 (503/370-8710)	Donald M Brandt Thomas J Hux	1,414	456	403,737	77,688
Salem	St Mark	Marion & Winter 790 Marion St NE		1E	04966 503/588-0141 (503/588-0149)	Franklin A Wilson Daniel P Schlewitz	1,249	255	298,670	19,958
Seaside	Our Saviour	320 First Ave PO Box 85		1E	04885 503/738-6791	David M Barnett	249	106	108,177	11,967
Silverton	Immanuel	303 N Church St		1E	12996 503/873-8656 (503/873-2580)	Dean J Wigstrom II	801	184	156,395	28,617
Silverton	Trinity	500 N 2nd St		1E	12997 503/873-2635	Edward L Milliken	291	110	112,537	9,516
Sisters	Shepherd of the Hills	PO Box 1056 E-mail: rgregg@OUTLAWNET.COM		1E	16074 541/549-5831		117	65	157,000	3,886
Springfield	Springfield	1542 I St		1E	13014 541/746-2403 (541/746-6756)	Zane O Wilson	395	154	138,810	14,235
Sunriver	Shepherd of the Mountains	18160 Cottonwood Rd Box 507		1E	30002 541/593-2345		23	60	6,504	2,725
Sweet Home	Fir Lawn	109 W Holley Rd E-mail: firawn@Peak.org		1E	13017 541/367-3642	Michael L Schaefer	194	88	85,426	13,182
The Dalles	Zion	101 W 10th St		1E	04886 541/296-9146 (541/296-3865)	G Stanford Rosengren	804	117	102,366	12,468
Tigard	Christ the King	11305 SW Bull Mountain Rd		1E	04887 503/639-2789 (503/620-2583)	Beverly B Allert Matthew D Eagan	498	178	198,127	46,634
Tillamook	St Peter	401 Madrona		1E	04898 503/842-4753		65	26	17,927	2,510
Troutdale	Advent	123 SW 21st St		1E	16174 503/661-4760		68	33	36,000	3,000
Vale	Grace	602 Yakima		1E	13038 541/473-3619		80	20	18,297	2,000
Warren	Bethany	Church & Morse Rds 34721 Church Rd		1E	04888 503/397-2050		144	80	43,929	4,389
Welches	Hoodland	PO Box 149		1E	20290 503/622-3916	Berry L Scruggs	242	83	78,839	1,500
West Linn	West Linn	20390 Willamette Dr		1E	13045 503/656-0110 (503/650-7398)	Berry G Rogge	545	210	190,117	41,506
Willamina	Emmanuel	315 S Main St PO Box 242		1E	04967 503/876-6844	Debra L Carlson	134	43	41,835	5,171
Wilsonville	Community of Hope	PO Box 247 E-mail: dcarlso@oregon.uoregon.edu		1E	30162 503/682-8855 (503/682-3945)	Douglas J Adams	289	150	124,536	26,580
Woodburn	House of Zion	c/o Rev Polo Garcia 1430 E Cleveland St	F	1E	30204 503/981-0842		140	100	78,000	0
Woodburn	Immanuel	1036 E Lincoln St		1E	13049 503/981-1036	Scott D Summers	238	120	106,335	18,504

PENNSYLVANIA

Aaronsburg	Salem	Rt 45 PO Box 700		8C	01200 814/349-5961	Karen R Erskine	270	72	55,487	5,855
Abbottstown	St John	Water St Rt 30 PO Box 235		8D	01078 717/259-0796	Norbert G Mamet	501	147	109,258	38,405
Abington	Holy Trinity	Parkview & Lycoming 2086 Parkview Ave		7F	00703 215/659-2842	N Amanda Grimmer Michael G Tavella	993	272	318,435	108,163
Adamstown	St Paul	80 E Main St PO Box 385		8D	01293 717/484-4885		585	120	73,654	8,131
Addison	St John's	Main St Rt 40 PO Box 103		8C	01335 814/395-5930	William G Triebe	171	58	42,253	9,786
Adrian	St Mark's	RD 1		8B	06381 724/548-5004	Donald E Hebrank	418	85	67,798	11,071
Akron	Zion	RD 1 Box 875 435 Main St		8D	01295 717/859-2100 (717/859-1046)	H James Tanner Jr	404	130	151,438	31,500
Albrightsville	St Paul	Old Stage Rd Box 200		7E	00581 570/722-0964		217	68	40,208	5,473
Alburtis	Zion Lehigh	8289 Spring Creek Rd		7E	00349 610/395-1215	Gordon A Camp	393	96	88,123	3,126
Alfarata	St Mark	573 Alfarata Rd		8E	01207 717/248-1232	Clyde B Singh	100	51	37,225	4,248
Altiplupa	Faith	1096 Brodhead Rd 1284 Brodhead Rd Monaca PA		8B	06425 412/775-7030	Myron A Schevey	492	73	0	2,500
Altiplupa	House of Prayer	2100 Irwin St		8B	06426 724/375-2033	Gary B Nelson	445	130	116,718	17,613
Allen	Mount Zion	6 SE of Carlisle Rt 174 325 Old Stone House Rd S Boiling Springs PA		8D	01016 717/258-3039	Kathleen G Coleman	371	86	51,977	12,082
Allensville	St Paul	Main St		8E	01206 717/935-2032	Walter H Wagner	231	30	36,386	6,400
Allentown	Christ	1245 Hamilton St		7E	00351 610/433-4271 (610/433-4272)		1,166	260	323,775	62,631
Allentown	Grace	St John & Hall Sts		7E	00352 610/434-7014	Laura L Klick	778	148	146,742	19,976

CONGREGATIONS

CITY/TOWN	CONGREGATION	LOCATION/ MAILING ADDRESS	STATUS LANG/STNO	LD. NUMBER	PHONE NO. (FAX NO)	PASTOR(S)	MEMBERSHIP		CURR. EXPENSES	BENEV.	
							BAPT.	AV. ATT.			
PENNSYLVANIA — continued											
Allentown	Jerusalem	1707 Church Rd		7E	00399	610/797-6933	Deborah M Wagner	567	68	70,555	5,915
Allentown	Jerusalem	3441 Devonshire Rd		7E	00371	610/791-4979 (610/797-2899)		707	160	131,949	14,875
Allentown	Nativity	4004 Tilghman St		7E	00353	610/395-5062 (610/395-6491)	Judith B Helm	535	185	181,784	36,918
Allentown	Redeemer	802 N 19th St 822 N 19th St		7E	00354	610/434-1291 (610/434-7832)	Ronald C Yergey	755	183	183,787	49,521
		E-mail: redeemer@fast.net									
Allentown	St Andrew	1024 S Pike Ave		7E	00380	610/797-3282	Shirley S Guider	280	58	59,010	3,711
Allentown	St James	710 N 11th St		7E	00355	610/433-0212		345	80	77,232	2,329
Allentown	St John	32 S 5th St		7E	00377	610/435-1587 (610/821-6929)		1,022	208	310,426	54,915
		E-mail: stjohns.lutheran@enter.net									
Allentown	St Joseph	41 S Carlisle St		7E	00357	610/432-0344	David W Evans	317	69	99,659	7,629
Allentown	St Luke	417 N 7th St		7E	00358	610/434-3943 (610/434-2372)	David F Hill	925	142	210,167	19,279
Allentown	St Mark	201 E Juniata St		7E	00359	610/797-6440		730	165	132,566	27,172
Allentown	St Martin de Porres	36 S 8th St		7E	30046	610/432-3246	Ivis J LaRiviere-Mestre	150	30	65,649	780
Allentown	St Matthew Evangelical	28 S 10th St		7E	00360	610/435-8134	Glenn H Wampole	393	86	48,405	8,500
Allentown	St Michael	918 Turner St		7E	00361	610/432-4051	David D Long	364	87	115,755	17,029
Allentown	St Paul	36 S 8th St		7E	00362	610/435-9065 (610/435-9159)	Richard B Baumann	837	133	236,634	23,798
Allentown	St Peter (Hanover)	1933 Hanover Ave		7E	00363	610/432-8762 (610/432-5281)	F Peter Muhr	1,321	232	301,347	45,004
Allentown	St Peter (Ridge)	301 Ridge Ave 114 N 10th St		GE	00354	610/437-5064	John R Kuschel	1,023	133	126,643	29,785
Allentown	St Stephen	1421 Turner St		7E	00365	610/438-8821	C David Godshall	957	160	137,012	38,007
Allentown	St Timothy	140 S Ott St		7E	00366	610/435-6512 (610/435-4541)	Jay C Rochelle	663	127	148,485	30,272
Allentown	Trinity Memorial	535 W Emmaus Ave		7E	00367	610/797-4774		1,164	262	151,660	5,259
Allison Park	Nativity	4517 Mount Royal Blvd		8B	06566	610/487-1071 (412/766-1721)	Richard L Merkle	306	82	94,152	9,508
Altoona	Bethany	200 3rd Ave		8C	00931	814/944-7560 (814/946-9778)	Brian W Armen	790	140	110,208	5,515
Altoona	Christ Second	1110 7th Ave		8C	00932	814/944-6577	Roger M Harms	143	49	73,129	8,416
Altoona	First	1401 12th Ave		8C	00933	814/942-3816	Fred L Romig	1,340	125	183,793	20,028
Altoona	Fourth	231 Howard Ave		8C	00934	814/942-2091	Roger M Harms	407	63	91,231	7,839
Altoona	Mount Olivet	Rt 971 Altoona 3E RR 3 Box 261		8C	00954	814/944-2670	Margaret L Drum	139	30	19,537	2,628
Altoona	St James	1407 8th Ave		8C	00935	814/944-6835	Ralph W Hamer III	526	106	103,325	22,439
Altoona	St John	1530 6th (Juniata) c/o Mr Carl Wright		8C	00936	814/941-8308		67	12	9,561	2,368
Altoona	St Paul	1213 6th Ave (Juniata) W Chestnut & 30th		8C	00937	814/944-1582	Walter J Emswiler	552	73	79,768	7,221
Altoona	Temple	670 30th St 2212 6th Ave		8C	00938	814/942-0840 (814/942-0840)	Denise M Arpino	147	30	45,512	3,981
Altoona	Trinity	408 6th St 408 6th St Juniata		8C	00939	814/943-3972 (814/946-7001)	John P Klingerman	1,143	301	136,264	13,708
Alum Bank	St James	Main St RD 1 Box 123 Osterburg PA		8C	01524	814/276-3070	Michael A VanDyke	165	30	13,567	325
Alverda	Holy Trinity Slovak	11186 Main St PO Box 254		7G	07769	814/948-8160 (814/539-3234)		46	26	9,019	1,328
		E-mail: MOJO403@Forsped.com									
Ambler	St John	24 N Ridge Ave 26 N Ridge Ave		7F	00704	215/646-2451 (215/646-2451)	Daryl C Nelson	191	49	73,616	8,943
Ambler	Upper Dublin	411 Susquehanna Rd		7F	00705	215/646-7999 (215/646-7810)	Albert I Douglass	922	298	328,600	68,760
Ambridge	Our Savior's	2147 Ridge Rd Ext		8B	10282	724/266-1168		184	50	45,341	7,886
		E-mail: costanza@ccla.com									
Ambridge	St John's	1920 Church St		8B	10263	412/266-5818	Cletus W Fahrion	640	194	106,013	21,833
Ambridge	Zion's First	Park Rd & 8th St		8B	06427	724/266-8378		242	38	40,286	5,383
Andersonburg	St Paul	Rt 274 PO Box 127 Blain PA		8D	01002	717/789-3911		139	55	29,773	4,422
Anita	Elim	Rt 310 4 Mj N of Purxsutawney PO Box 198		8A	01551	814/938-9619		34	10	8,120	1,675
Annvile	Christ (Bellegrove)	Rt 934 c/o Mr Clarence Snyder		8D	01177			68	36	18,361	1,900
Annvile	St Mark	RD 3 Box 465 200 E Main St		8D	07197	717/867-4011 (717/867-4013)	G Bradford Wallace	393	131	121,054	13,957
		E-mail: SMLC@paonline.com									
Apollo	First	214 N Panna Ave PO Box 275		8B	06383	412/478-1283		505	108	110,060	13,606
Apollo	Spring Church Evangelical Lutheran	3623 Lutheran Church Rd		8B	06414	412/478-1528	Elaine M Hower	332	49	31,955	5,069
Appenzell	St Mark Community	Off Rt 715 PO Box 146 Reeders PA		7E	00501	570/629-4142 (570/992-7667)	Harry M Laubach Jr	310	97	64,132	9,953
		E-mail: ashent@ptdprolog.net									
Applebachsville	St Paul's	4 E of Quakertown 837 Old Bethlehem Rd Quakertown PA		7F	00669	215/536-5789	Karl M Richard	249	97	87,389	11,098
		E-mail: applebachsville@uno.com									
Archbald	St Luke	Main & Bank Sts		7E	00792	570/876-4612		146	74	54,582	2,825
Ardmore	St Paul	415 E Athens Ave		7F	00435	610/642-3211 (610/658-3262)	Wilbert S Miller Julie K DeWorth-Jaffe	783	299	327,673	102,313
Arendtsville	Trinity	34 N High St PO Box 309		8D	01055	717/677-8921	Martin J Carlson	433	111	110,432	22,511
Aristes	St Peter	Rt 42 Main St		8E	00963			129	22	20,413	2,735
Arnold	Calvary	1721 Victoria Ave 1725 Victoria Ave		8B	06384	724/335-0101	Hudson M Clements	139	52	52,189	6,026
Arnot	Gethsemane	Cedar St 156 Main St		8E	01433	570/838-3551		20	12	3,836	750
Arona	St Mark's	Main St Box 103		8B	06491	724/446-2090	L Samuel Scheiderer	259	52	42,210	6,156
Ashfield	Dinkey Memorial Evangelical	1825 Dinkey Rd PO Box 250		7E	00564	610/377-4906 (610/377-0678)	Ellen M Anderson	741	98	80,077	16,169
Ashland	Christ United	437 Airport Rd		7E	00551	570/875-1591	Kenneth A Gould	575	141	98,106	16,829
Ashland	Good Shepherd	35 N 9th St		7E	07521	570/875-2581 (570/875-2581)	Scott W Lingerfelter	403	119	98,783	17,461
Aspers	Christ	East St Rt 824 Box 449 Bendersville PA		8D	01057	717/877-6573		164	53	33,320	2,690
Aston	St Timothy	535 Lamp Post Ln		7F	00462	610/494-2444 (610/494-8494)	Steven D Boughter	740	184	150,677	12,315
		E-mail: sttc@crafftech.com									

CITY/TOWN	CONGREGATION	LOCATION/ MAILING ADDRESS	STATUS LANGUAGE REG./SYNOD	I.D. NUMBER	PHONE NO. (FAX NO.)	PASTOR(S)	MEMBERSHIP BAPT.	AV. ATT.	CURR. EXPENSES	BENEV.
PENNSYLVANIA — continued										
Auburn	St John	232 Washington St PO Box 133		7E 00734	570/754-7722	Melody S Herr (UCC)	295	51	26,404	8,893
Auburn	St Paul	1185 Summer Hill Rd		7E 00737	570/754-7350	Frederick I Fisher	922	237	129,632	31,356
Audensried	Salem	101 W Church St		7E 00505	570/929-1750	Donald C Stricker	79	23	17,800	6,825
Audubon	St Andrew	Egypt & Crawford PO Box 7336		7F 00827	610/866-6577 (610/866-1436)	Thomas T Kochenderfer Jr	924	232	212,551	41,081
Avis	Trinity	Highland Ave PO Box S		8E 01441	570/753-3339		165	43	41,424	2,080
Avonmore	Hebron	601 Cambria Ave PO Box 569		8A 08385	724/697-4027	Phillip A May	266	60	66,456	7,500
Baden	Christ Evangelical	399 State St		8B 06428	412/869-7635	Anthony J Schneck	475	83	83,395	14,266
Baden (Wall Rose)	St Matthew's	RD 1 379 Friel Rd		8B 06429			54	18	12,330	1,094
Bainbridge	St Luke	108 N 2nd St		8D 01149	717/426-3758		178	73	78,765	8,830
Bangor	Trinity	404 Broadway		7E 00465	610/588-2023	Franklin S Stinner	558	104	130,625	19,496
Barlow	Mount Joy	Rt 134 S Mt St 2915 Taneytown Rd Gettysburg PA		6F 02614	717/334-8585 (717/334-8585)	Charles P Marshall	259	56	37,291	5,999
Barth	Christ	222 Niantic Rd		7F 00839	610/845-2583	Paul E Bartlett	558	149	151,070	39,145
Bath	St John	206 E Main St		7E 00607	610/837-1061	Jay R Wetzel	943	142	81,163	13,353
Beaver	Holy Trinity	1098 3rd St		8B 06430	724/774-1413 (724/774-1413)	Donald R Thomas	331	90	82,381	3,460
Beaver	Hope	45 Maple Dr		8B 06431	724/495-6820	David A Yoder	291	56	86,251	8,154
Beaver Falls	Christ's	409 11th St		8B 06432	724/846-2899 (724/846-2899)	Judith H Boal	426	110	80,097	12,678
Beaver Falls	First	413 16th St PO Box 386		8B 06433	724/843-6417		205	34	44,197	8,579
Beaver Falls	St Paul	501 37th St		8B 10287	724/843-5137		180	41	31,807	3,345
Beaver Meadows	St Paul	19-23 2nd St		7E 00506	570/455-5782	Donald C Stricker	51	20	9,598	2,967
Beaver Springs	Beaver	Rt 522 1 E PO Box 167		8E 07226	570/658-2001	Stanley D Reep	459	99	114,500	27,300
Bechtelsville	Trinity	132 S Main St		7E 00828	610/369-1281	Eugene C Zaiser	423	106	110,843	13,070
Beckers (Molltown)	St Peter	Maidencreek Rd RD 2 Box 2092 Fleetwood PA		7E 00573	610/944-8733	Edward W Cloughen	217	52	31,823	7,903
Bedford	Beid Hill	5 Mi E Rt 30 443 S Bedford St		8C 01532	814/623-7705	Karen A Wright	104	50	38,029	2,251
Bedford	Messiah	7 NE E of Rt 220 RD 1 Box 123 Osterburg PA		8C 01538	814/276-3070	Michael A VanDyke	152	40	17,801	3,320
Bedford	Providence	106 W Penn St 20 Public Sq		8C 01533	814/623-9813	David L Wright	130	30	22,500	6,531
Bedford	St James	1952 Inletown Rd 443 S Bedford St		8C 01534	814/623-7705	Karen A Wright	93	12	13,880	1,190
Bedford	St Mark	138 Ottown Rd 443 S Bedford St		8C 01535	814/623-7705	Karen A Wright	76	15	16,815	595
Bedford	Trinity	20 Public Sq		8C 01525	814/623-8813 (814/623-0766)	Raymond E Short	907	345	193,810	38,700
Bedford	Yeager Memorial	3419 Main Rd 282 Three Oak Ln		8C 01536	814/847-2804	John F Sammel	224	89	30,567	6,321
Belfast	Grace	Rt 115 4 NE Nazareth 5907 Sullivan Trl Nazareth PA		7E 00486	610/759-9080	Jeffrey J Butz	236	84	79,821	12,231
Bellefonte	St John	216 N McAllister St PO Box 216		9C 01204	814/355-4679	Carl E Miller	506	92	110,292	19,975
Belle Vernon	Lynnwood	900 Washington Rd		8B 06464	412/929-4191	Donald Chudd	453	78	62,948	2,739
Belleville	St John	3597 W Main St PO Box 5718		8E 01205	717/935-2032	Lois D Martin	832	143	117,129	35,418
Bellwood	Grace	1114 N Cambria St		8C 00940	814/742-7501	Carl W Alexy	345	92	94,632	7,830
Bellwood	Salem	4 Mi S Rt 07046 c/o Mrs Leora Hoffman RR 1 Box 679 (Antis Township) Altoona PA		8C 00941	814/832-3642		69	20	12,186	229
Bendersville	Bethlehem	126 Church St Box 449		8D 01056	717/677-6573		281	58	49,666	7,885
Bendersville	St James	4 Mi N & N of Rt 824 Box 449		8D 01058	717/677-6573 (717/677-9880)		133	45	22,221	15,156
Bensalem	Peace	3900 Hulmeville Rd		7F 00666	215/638-3063 (215/638-3063)	Edwin K Rehrauer	374	117	19,824	1,550
Berlin	Holy Trinity	525 Main St PO Box 95		8C 01338	814/267-5014	Melvin A Kirk	820	209	146,969	19,356
Berlin	St Michael	3 Mi SE & S of Rt 219 PO Box 455		8C 01345	814/443-2268		27	14	7,295	220
Bermville	Evangelical Lutheran	Somerset PA 533 N Main St		7E 00884	610/488-6260	Harry J Goos	368	101	101,697	5,691
Berrysburg	Friedens Church	Box 201		8D 01248	717/362-9519		364	73	55,166	15,434
Berwick	St John	1 Mi S Rt 225 Box 270		8D 01248	717/362-9519		364	73	55,166	15,434
Berwick	Good Shepherd	1600 Fowler Ave		8E 07227	570/752-3737 (570/752-6196)	John R Koons	795	160	160,925	11,203
Berwick	Grace	1315 Fairview Ave		8E 00955	570/752-3196	A Michael Boggs	505	120	92,783	9,719
Bethel	Salem	Lancaster Ave PO Box 39		7E 00867	570/933-5451	John F Hazel Jr	210	45	39,872	6,868
Bethel Park	Bethany	5303 Medison Ave		8B 10292	412/835-9221	William E Deist	276	79	82,811	2,780
Bethlehem	Grace	74 E Broad St		7E 00385	610/867-3273	Donald J Schwartz	558	83	103,729	10,920
Bethlehem	Holy Cross	2700 Jacksonville Rd		7E 00386	610/867-6231 (610/867-9795)	Larry T Wetzel	553	171	152,809	24,445
Bethlehem	Holy Trinity	514 3rd Ave		7E 00387	610/865-2634	F Thomas Lichner	546	128	132,194	20,717
Bethlehem	Messiah	2020 Worthington Ave		7E 00388	610/691-2321	Eugene F Sharkey	871	232	186,128	42,836
Bethlehem	New Jerusalem	Rt 412 SE of Hellertown 3233 Apples Church Rd		7E 00407	610/838-0731	Tricia A McMackin	557	142	137,572	17,684
Bethlehem	Rosemont	1705 W Broad St		7E 00389	610/867-3705	Kurt E Danga-Storm	558	105	143,589	14,802
Bethlehem	St John Windish	617 E 4th St		7E 00390	610/868-3262 (610/868-7324)	Gary J Langenslepen	1,095	167	180,167	18,699
Bethlehem	St Mark	3771 Easton Ave		7E 00391	610/694-0212	Elizabeth C Langenslepen	479	75	92,987	2,452
Bethlehem	St Matthew	521 E Locust St		7E 00392	610/867-8021	Richard J Mauthe	434	146	135,061	40,381
Bethlehem	St Paul	1059 Delaware Ave		7E 00393	610/866-0135	Tricia A Jaskiewicz	350	48	59,596	3,098
Bethlehem	St Peter	474 Vine St		7E 00394	610/867-0519 (610/867-1249)	Edith B Roberts	810	272	230,495	36,860
Bethlehem	St Stephen	67 W Washington Ave		7E 00395	610/865-0601	Werner M Koch	1,332	153	142,228	22,433
Bethlehem	Salem	537 High St		7E 00396	610/866-8019	Paul D Braden	463	115	131,426	13,205
Bethlehem	Zion (First Hungarian)	134 E Broad St 938 E 4th St		7E 00383	610/867-4862		64	30	28,669	565

CONGREGATIONS

CITY/TOWN	CONGREGATION	LOCATION/ MAILING ADDRESS	STATUS LANGUAGE REQ/SYNOD	LD. NUMBER	PHONE NO. (FAX NO.)	PASTOR(S)	MEMBERSHIP BAPT.	AV. ATT.	CURR. EXPENSES	BENEV.	
PENNSYLVANIA — continued											
Big Cove Tannery	St Paul	1 Mi W Rt 522		8D	01041	717/485-4227	Henry K Johnson	136	27	24,538	2,121
Biglerville	Bender's Evangelical	1385 Rental Rd PO Box 556		8D	01059	717/877-7409	Richard E Sprattin	329	92	76,540	5,900
Biglerville	St Paul	25 Franklin St PO Box 325		8D	01060	717/677-6365 E-mail: stpaul@cvm.net	Joel L Zeiders	431	129	133,551	22,952
Blrdsboro	St Mark	Furnace & Office 5 Brooke Manor		7E	00760	610/582-8167		1,177	238	212,413	39,643
Blain	Zion	N Main St PO Box 127		8D	01003	717/536-3200		168	48	31,704	5,332
Blakersville	Hebron	125 N Liberty St		8B	06493	724/459-8920 (724/459-7618)	Stephen R Herr	664	136	89,715	11,998
Blakeslee	Faith	Rt 940 PO Box 228		7E	07632	570/648-0309	Wayne R Kaufman	270	108	113,356	12,189
Blandon	Maidencreek	261 Main St Rt 73 PO Box 379		7E	00554	610/926-3907	David A Heckler	566	85	70,393	3,297
Bloomsburg	Canby	RD 4 74 School House Rd		8E	00983	570/784-1277	Thomas E Light Jr	175	35	27,898	2,199
Bloomsburg	St Matthew	123 N Market St		8E	00969	570/784-4515 (570/784-3232)	Ralph D Sigler Jr	1,599	233	247,758	41,326
Bloomsburg	St Peter	4 Mi E of Rt 339 RD 3 Mainville RR 3 Box 311		8E	00991	570/384-4125 (570/384-4001)		152	57	17,775	3,410
Blosserville	St James	Rt 944 717 Blosserville Rd		8D	01024	717/776-9377		75	45	22,293	2,100
Boalsburg	Zion	Newville PA PO Box 9		8C	01208	814/466-6061 (814/466-3442)	Brent W Book	296	110	70,656	9,992
Boiling Springs	St John	Walnut & 2nd PO Box 46		8D	01004	717/258-3559	Carolyn M DeStephano	717	181	114,540	43,063
Booneville	St John	Rt 880 PO Box 181		8E	01460	570/725-3137	Anke Deibler Eric L Deibler	71	30	16,816	2,327
Boswell	St Andrew	Loganton PA 500 Main St		8C	01352	814/629-9275		224	54	42,591	4,500
Bowers	Hope	430 Center St 550 Fleetwood Rd		7E	07200	610/682-7236		420	97	91,174	6,600
Bowmanstown	Trinity	Box 68 500 Ore St		7E	00583	610/852-2202	Valerie K Reinhold	351	80	70,454	8,137
Boyetown	St John	PO Box 8 45 N Reading Ave		GE	7E	00829	John G Pearson Carl A Wenzel	3,058	530	490,890	120,518
Boyetown	St Joseph (Hill)	Corner of Orchard and Koch Rds RR 8 Box 90		7E	00562	610/368-1463 610/368-0990 (610/368-0912)	Victori L Keller	552	157	123,178	22,340
Bradford	Emanuel	152 Seaward Ave		8A	06309	814/382-4347	Mary A Houck	373	67	70,204	27,098
Brandonville	St John	E-mail: emanuel152@juno.com 4 Mi NE Shenandoah Rt 924 PO Box 261		SI	7E	00751	Joseph A Serafin	193	88	18,992	8,255
Breezewood	Cedar Grove	Ringtown PA E-mail: mglluth@epix.net 3 SW & SW of Rt 126 c/o Ms Karen Brambley		8C	01528	814/735-4738		13	7	949	0
Breezewood	Mount Zion	RR 1 Box 155		8C	01527	814/735-4884		220	52	21,775	2,737
Breintsville	Ziegels	Rt 90 RD 1 Box 96K		7E	00615	810/285-6157 (610/285-2647)	Mary W Gade	938	176	158,933	30,516
Bristol	Zion	9990 Ziegels Church Rd		7E	00637	215/788-3944	George W Loewer	185	60	74,651	5,882
Brodheadsville	Zion United	Rt 209 12 Mi W of Stroudsburg HCR 1 Box 4		7E	00486	570/992-6988 (570/992-1484)	William E Zimmermann	679	171	102,356	23,355
Brogue	St James Evangelical	2335 Cramer Rd		8D	01380	717/927-9437		414	147	83,252	22,770
Brookville	Grace	85 Jefferson St 150 Franklin St		8A	06358	814/849-8505	James T Fore	185	55	44,869	13,291
Broomall	Grace	150 Franklin St 2191 West Chester Pike		7F	20249	610/356-1824	Kenneth C Haubert	178	59	98,518	7,649
Brownsville	St Andrew	High & Angle 307 High St		8B	06465	724/785-3970	Kirk A Griffin	168	36	21,910	4,559
Buckhorn	Christ	RD 2 Bloomsburg 74 School House Rd		8E	00970	570/784-1277	Thomas E Light Jr	218	35	23,320	2,708
Buckingham	Family of God	Bloomsburg PA 4770 Rt 202R		7F	07372	215/794-5973 (215/794-5973)	Eric R Royer Jacqueline R Heitmann	581	236	164,073	28,518
Buck Run	Trinity	PO Box 362 4 Mi W Minersville		7E	00538	570/544-5240	Paul A Schaediger	73	26	13,470	840
Buckstown	St Paul	31 Community Square Rd Pottsville PA		8C	01341	814/754-8451 (814/754-5599)	Richard T Carter	162	55	26,293	6,584
Burnham	St Paul	Rt 30 Buckstown 6872 Lincoln Hwy		8E	01210	717/248-2132	Clyde B Singh	89	30	23,610	2,768
Burrell Township	St Michael's	Stoytown PA 215 E Freedom Ave		8B	06386	724/842-8921	Lewis R Messinger	272	71	37,797	12,999
Butler	First English	12 Mi S Ford City RD 1 Box 118		8B	06434	724/283-2378 (724/283-2379)	James W Dollhopf	734	187	185,421	35,535
Butler	Grace	Ford City PA E-mail: olmess@kskd.net 241 N Main St		8B	06435	724/283-2378 (724/283-2379)	Timothy L Bupp	402	68	77,014	9,180
Butler	St Mark's	220-226 New Castle St		8B	10315	412/283-0830		2,236	426	431,257	50,726
Butler	Trinity	201 W Jefferson St		8B	06436	724/287-6741 412/287-1977 (724/283-8711)	Thomas M Pierotti Michelle L Nickodemus	1,113	302	236,881	49,974
Cairbrook	Graeff	2nd & MacGregor PO Box 38		8C	01339	814/754-1341	James A McCormick Jr	258	92	53,289	5,203
Camp Hill	Grace	15924-0038 E-mail: revjim@shol.com 1610 Carlisle Rd		8D	01512	717/737-0439 (717/737-5421)	Russell H Mueller David A Sonnenberg Jr	1,297	363	354,951	92,726
Camp Hill	St Timothy	E-mail: getc@panetnetwork.com 4200 Market St		8D	01554	717/737-5243 (717/737-3773)	Keith H Eslinger	718	143	199,074	46,293
Camp Hill	Trinity	E-mail: PAT@STTIM.COM 2000 Chestnut St		8D	01513	717/737-8635 (717/730-9297)	J Stewart Hardy Pamela J Werner	2,491	715	614,886	248,803
Canonsburg	St Paul's	Richard P Bigelow Martin J Galbraith Margarethe Galbraith-Cordes		8B	10317	724/745-5962 (724/745-5962)		123	46	42,381	1,408
Carlisle	First	210 N Jefferson Ave		8D	01005	717/249-3310 (717/249-2941)	William C Jacobs George W Yoder	1,439	220	311,599	60,993
Carlisle	St Paul	N West & W Louthier St 201 W Louthier St		8D	01006	717/243-2319	Richard A Ruff Sharon F Kelly	1,287	339	256,679	94,084
Carlisle Springs	St Matthias Evangelical	Rt 34 3500 Spring Rd Carlisle PA		8D	01026	717/245-2475	Sarah A Heintzelman	150	129	61,193	8,892

CONGREGATIONS

CITY/TOWN	CONGREGATION	LOCATION/ MAILING ADDRESS	STATUS LANGUAGE REG./SYNOD	LD. NUMBER	PHONE NO. (FAX NO.)	PASTOR(S)	MEMBERSHIP BAPT. AV. ATT.	CURR. EXPENSES	BENEV.		
PENNSYLVANIA — continued											
Carmichaels	St Paul's	224 S Market St		8B	06467	724/966-7177	Carol Sipes	175	46	34,796	2,294
Carnegie	St Andrews	218 Alter St		8B	06530	412/279-3615 (412/278-3712)	Beth L Siefert	190	68	70,211	4,997
Carnegie	St John	601 Washington Ave		8B	10318	412/278-2952 (412/279-2953)	Gordon P Ray	717	210	170,783	26,540
Cassville	Cassville	c/o Mr Richard Shakespeare RD 3 Box 331D Huntingdon PA		8C	01225	814/643-3209		29	16	6,821	1,725
Castle Shannon	Emmanuel	935 Pine Ave		8B	10319	412/531-1080	Ronald M Weryha	272	84	93,795	4,800
Catasauqua	Holy Trinity	4th & Pine Sts	SI	7E	00388	610/264-2641	Bruce D MacLaughlin	450	105	108,808	7,558
Catasauque	St Paul	804 4th St		7E	00369	610/264-3221 (610/264-8592)		1,255	270	542,028	29,837
Catawissa	Christ United	417 Howertown Rd		8E	07715	570/356-7312 (570/356-7312)	Judith B Boggs	430	113	101,921	19,448
Centerport	Belleman's	3 W Dauberville c/o Rev Lynda L Eimer 3540 Belleman's Church Rd Mohrsville PA		7E	00856	810/916-1044		542	140	70,249	9,339
Center Square	St John	1802 Skippack Pike		7F	00670	610/277-1086 (610/277-1086)	William P Welther	857	157	155,592	32,976
Centerville	Centerville	Rt 174 near Rt 233 1874 Walnut Bottom Rd Newville PA		8D	01007	717/776-6718		312	70	47,838	8,029
Centre Hall	St Luke	Penn Ave Rt 144 PO Box 331		8C	01212	814/364-9154	Russell L Sauerwein	647	125	79,307	17,460
Cetronia	Cedar	3419 Broadway	SP	7E	00370	610/395-6332 (610/395-7984)	Richard G Gardner	627	145	132,993	25,792
Chalfont	St James	14 Park Ave		7F	00671	215/822-0391 (215/822-6227)	Paul M Ferrarone	423	156	123,595	10,379
Chambersburg	First	43 W Washington St		8D	01029	717/264-2015 (717/709-1805)		843	239	238,217	80,177
Chambersburg	St John	5483 Greenville Rd		8D	01032	717/267-2613		81	27	19,896	2,605
Chambersburg	Second	240 E Washington St		8D	01030	717/263-5102	Ruth E Smith	252	57	65,986	200
Chambersburg	Solomon	Rt 316 S Mi S 4856 Wayne Rd		8D	01045	717/267-2266 (717/267-7030)	Michael E Allwein	178	100	89,799	9,900
Chambersburg	Trinity	26 Commerce St		8D	01031	717/283-8156 (717/263-8156)	Neal O Hively	1,150	308	245,630	69,768
Chandlers Valley	Hessel Valley	General Delivery		8A	06310	814/489-0228		83	30	19,346	3,734
Charleroi	Christ	601 Washington Ave		8B	06469	724/463-4908	Kirk A Griffin	485	69	71,339	353
Charleroi	St John	327-29 Washington	SL	7G	05625	724/483-4400		245	65	25,000	7,894
Cherryville	Hope	4131 Lehigh Dr PO Box 1030		7E	07386	610/787-7203 (610/767-7203)	Clark W Kuntz II	1,583	305	207,954	34,010
Chester	Nativity	2106 Edgemont Ave		7F	00437	610/874-9294 (610/874-3449)	David B Anderson	119	37	71,977	500
Chester Springs	St Matthew's	2440 Conestoga Rd Rt 401		7F	00830	610/458-5675 (610/458-2472)	Chad W Brekke	574	152	156,154	21,472
Chester Springs (W Pikeland)	St Peter's	1239 Clover Mill Rd		7F	00853	610/933-9611 (610/983-0595)		212	77	101,670	7,277
Chicora	Holy Trinity	2217 Chicora Rd		8B	30017	724/445-3574	James A Higgins	774	212	151,597	39,719
Chicora	Zion	266 Zion Church Rd 1061 Mahood Rd West Sunbury PA		8B	06357			154	19	15,139	4,451
Clairton	Lutheran Church of the Holy Spirit	325 Walnut Ave		8B	07606	412/233-6046		96	30	28,254	7,634
Clarion	Grace	Madison St 420 Liberty St		8A	06332	814/226-7548	Harold O Jacobson	298	106	81,925	9,994
Clarks Summit	Trinity	205 W Grove St PO Box 544		7E	00794	570/587-1088 (570/587-1088)	George J Mathews Jr	690	126	122,416	30,202
Clarkstown	Messiah	Rt 442 48 Second Ave Muncy PA		8E	01434	570/546-2090	Kathleen F Shuck	143	60	29,723	5,033
Claysburg	Christ	Rt 220 and Walnut St RD 2 Box 1329		8C	00942	814/239-5948	Andrew S Fitch	223	77	74,029	17,709
Clearfield	St John	217 E Pine St		8C	01489	814/765-3251		445	200	107,828	29,741
Clearville	Zion	5 Mi S Rt 26 282 Three Oak Ln Bedford PA		8C	01530		John F Sammel	59	30	12,285	4,108
Cleona	Hill	1 Mi N & N of Rt 422 998 N Mill St Lebanon PA		8D	01181	717/867-2112 (717/867-2112)		203	106	59,778	11,948
Clifton Heights	St Mark-Temple	436 N Oak Ave		7F	00438	610/626-5295		335	122	106,478	11,834
Coatesville	Good Shepherd	107 S 17th Ave		7F	00880	610/384-2035 (610/384-2036)	John W Carlson	981	299	206,887	31,395
Codorus	Trinity	6 York St Box 218		8D	01084	717/229-2619	Allan S Wysocki	385	120	135,997	14,016
Cogan Station	St Michael	1/4 Mi N of Rt 973 at Quiggleville RD 2 Box 105		8E	01435	570/998-3106		320	97	66,458	13,770
Colebrook	Trinity	Church Rd PO Box 237		8D	01182	717/665-6670	Robert E Custer	256	82	45,935	9,390
Collingdale	First	715 Hilberd Ave PO Box 1499		7F	00439	810/588-9144		111	25	25,515	100
Columbia	First English	457 Chestnut St		8D	01150	717/684-2350	Marc A Baase	270	59	101,972	6,156
Columbia	St James	655 S 10th St		8D	01151	717/684-5135	Gwenn L Trout	290	77	78,644	10,299
Columbia	St John	816 Locust St PO Box 391		8D	01152	717/684-2763 (717/684-6261)		736	125	159,890	41,705
Columbia Hill	St Peter	5 Mi NE 4 Mi E Rt 54 Danville 727 Columbia Hill Rd Danville PA		8E	00974	570/275-5756		59	25	15,416	2,501
Confluence	Trinity	811 Oden St PO Box 64		8C	01337	814/395-5775		137	42	34,322	7,262
Conneaut Lake	Lake	Water & 5th Sts PO Box 549		8A	07674	814/382-7760		128	25	13,319	2,987
Connellsville	St John's	144 E South St 126 E Fairview Ave		8B	06471	724/628-7920		174	50	41,812	4,592
Connellsville	Trinity	126 E Fairview Ave		8B	06472	724/628-7920 (724/628-3862)		1,001	141	189,352	17,170
Connoquenessing	St John	Main St PO Box 136		8B	10331	724/789-7421	Albert R Laese	140	52	49,227	2,084
Conshohocken	St Mark	5th Ave & Harry St		7F	00706	610/828-0581 (610/828-6659)	Warren I Egebo	350	108	165,607	16,710

CONGREGATIONS

CITY/TOWN	CONGREGATION	LOCATION/ MAILING ADDRESS	STATUS LANGUAGE REG./SYNOD	LD. NUMBER	PHONE NO. (FAX NO.)	PASTOR(S)	MEMBERSHIP BAPT.	AV. ATT.	CURR. EXPENSES	BENEV.
PENNSYLVANIA — continued										
Coryngham	Christ	470 Main St 457 Main St PO Box 494		7E 00507	570/788-1572 (570/788-2696)	William W Fairchild	1,012	220	192,433	37,878
Coopersburg	St James	333 E Oxford St		7E 00398	610/282-3290 (610/282-0322)		854	182	185,917	37,916
Coopersburg	St Paul	5900 Applebutter Hill Rd		7E 00397	610/965-9500	Mark E Swanson	835	157	106,410	9,368
Coplay	St John	18 S 3rd St		7E 00608	610/262-6171	Timothy D Boyer	437	113	111,444	2,032
Coral	Luther Chapel	Power Plant Rd Box A		8A 06362	412/479-8599 (412/479-9741)	Arlene T Schweitzer	102	27	18,112	4,205
Coraopolis	St Andrew	987 Beaver Grade Rd		8B 06564	412/264-4551 (412/262-5396)	William A Hower	602	170	121,732	11,633
Coraopolis	Zion	1305 State Ave		8B 10337	412/264-6420	Steven E Broome	292	108	115,579	17,205
Corry	St Paul's	201 E South St		8A 06277	814/665-3732 (814/665-3732)	Ralph E Jones	711	107	91,151	25,600
Coudersport	St Paul's	Allegheny & Borie St 3 Borie St		8A 06330	814/274-8164	Joseph A Wolf Jr	272	79	59,153	13,778
Cowan	Trinity	Rt 192 RD 2 Mifflinburg PA		8E 01277	570/649-5725	Beverly D Cotner	180	50	30,122	4,753
Craigs Meadows	St Paul	Rt 209 4 Mi E of East Stroudsburg RD 2 Box 2157 East Stroudsburg PA		7E 00468	570/223-9422		436	19	74,908	5,660
Cranberry Township	Hope	8070 Rowan Rd		8B 06441	724/776-3141	Walter C Still	550	113	104,660	6,075
Cranberry Township	St John's (Low)	1001 Freedom Rd	W	8B 10406	724/776-4733		0	0	0	0
Crescent	Grace	1192 Broadhead Rd		8B 10336	724/457-7470	Annette M Howe	182	74	78,530	4,659
Curwensville	Grace	406 Pine St		8C 01491	814/236-0390		72	32	24,330	3,984
Dagus Mines	Maria	Toby Rd Box 136		8A 06312	814/865-6757		203	64	45,904	9,538
Dallastown	Christ	126 W Main St		8D 01382	717/244-2605 (717/244-2210)	Emil J Engelman	1,012	361	257,636	71,338
Darville	Pine Street	407 Pine St		8E 00975	570/275-2110 (570/275-7913)	Jeffrey G Bohan	369	101	125,920	10,612
Darville	St Paul	60 Frosty Valley Rd 74 School House Rd Bloomsburg PA		8E 00971	570/784-1277	Thomas E Light Jr	201	40	35,040	4,503
Darville	Trinity	209 Church St		8E 00976	570/275-0283	Marjorie E Weiss	541	172	172,125	30,393
Darville	Trinity (Oak Grove)	130 Hagenbuch Loop PO Box 181 Washingtonville PA		8E 01000	570/437-2652 (570/437-3880)	Melody Sell	227	60	42,445	2,562
Dauphin	Zion	Rt 22 & Swatara St PO Box 5		8D 01099	717/921-8111		149	50	51,335	6,090
Davidsville	St David's	401 N Main St		8C 01129	814/479-4110	Nelson F Ilgenfritz	851	248	179,462	45,507
Delmont	Salem	301 E Pittsburgh St		8B 06496	724/468-4189 (724/468-5070)	Frederick Heitzroder	491	186	129,860	17,166
Denver	Muddy Creek	11 S Muddy Creek Rd		8D 01309	717/336-2770	William A Martin	881	284	141,313	46,630
Denver	St John	357 Walnut St PO Box 157		8D 01302	717/336-2141 (717/336-6475)	Larry G Hummer	318	148	116,235	42,417
Derry	Trinity	101 W 4th Ave 111 W 4th Ave		8B 06497	724/694-8390	Ronald A Brown	219	45	26,173	2,749
Devon	St Luke	203 N Valley Forge Rd		7F 00441	610/688-0122 (610/688-5665)	William E Braun Jr Sharon L Taylor	1,007	358	398,032	104,500
Dillsburg	Barrens United	2 Mi SE Rt 74 PO Box 37		8D 07597	717/432-0259		416	90	48,783	12,231
Dillsburg	Christ	15 S Filley's Rd		8D 01320	717/432-4878	David L Smith	409	98	73,901	9,988
Dillsburg	St John's (Franklin)	3 Mi S & E of Rt 15 PO Box 21		8D 01313	717/432-4111	Sandra L Gideon	106	36	59,388	2,987
Dillsburg	St Paul	201 S Baltimore St		8D 01317	717/432-3202 (717/432-9674)	Patrick J Rooney	499	162	119,797	19,649
Dingmans Ferry	Holy Trinity	Silver Lake Rd 16 Delaware Crest Preserve		7E 16029	570/828-7411 (570/828-2346)	Niels H Nielsen	858	153	109,947	7,000
Donegal	Mount Zion	194 Main St PO Box 150		8B 06498	412/593-7800		299	72	84,300	9,200
Donora	Trinity	10th & McKean PO Box 309		8B 06473	724/379-8882		75	28	18,901	7,209
Dormantown	St Mark's	821 Dormantown Rd		8E 01213		Clyde B Singh	119	20	13,981	1,038
Douglassville	St Paul	Rt 662 1 Mi N 548 Old Swede Rd		7E 00553	610/385-6616		1,256	166	215,202	41,907
Dover	Calvary	9 N Main St		8D 01318	717/292-3891	David J Kovach	613	191	152,495	43,875
Dover	Rohler's	791 Rohler's Church Rd		8D 01326	717/292-5254	Donald R Gallion	177	53	52,821	8,264
Dover	Salem	2001 George St PO Box 104		8D 01330	717/292-6128	Edgar C Reed	229	85	79,047	9,003
Downingtown	Messiah	46 W Lancaster Ave		7F 00833	610/269-1566 (610/260-1566)	James E Gulotta	976	265	169,988	12,000
Doylestown	St Paul	301 N Main St		7F 00672	215/348-4004	Robert H Linders Jack A Steitzer Daniel J Krewson	1,317	437	325,155	114,433
Drakes Mills	St Paul's	Rt 99 2 Mi NW of Cambridge Springs PO Box 251 Cambridge Springs PA		8A 06278	814/398-2589		351	61	80,542	9,415
Dravosburg	St John of the Cross	207 5th St		8B 06490	412/466-0415	Philip S Ramstad	176	63	87,991	6,977
Drexel Hill	Grace	604 Edmonds Ave		7F 00442	610/259-2143 (610/259-5626)	Edward R Oswald	264	83	109,056	11,657
Dry Valley	St John	Rt 304 4 Mi E of New Berlin RR 2 Box 353 Winfield PA		8E 01287	570/966-0241		97	75	30,534	4,052
Dryville	Christ	5 Mi S Kutztown Rt 1 16 Fleetwood Rd Fleetwood PA		7E 00558	610/682-7664	Bruce W Pottelger Mark D Bernecker	1,100	266	163,856	44,170
Dublin	St Luke	Main & Quarry Box 194	GE	7F 00673	215/249-3818		394	90	102,048	10,990
DuBois	Christ	875 Sunflower Dr		8C 01556	814/371-2470 (814/371-0269)	P Stevens Lynn	775	277	156,433	45,601
DuBois	St John	Shaffer Rd and Maple Ave PO Box 43		8C 01494	814/371-5690 (814/583-7552)	J Christopher Ramsey Patricia H Ramsey	211	28	19,307	3,489
DuBois	Trinity	106 W Scribner Ave PO Box 43		8C 01495	814/371-7367	J Christopher Ramsey Patricia H Ramsey	283	32	32,940	2,005
Duncannon	Christ	Church St 115 Church St		8D 01516	717/834-3140		485	100	68,973	14,985
Duncansville	Evangelical	1200 4th Ave PO Box 337		8C 00944	814/695-0508	William O Garfken	729	171	137,411	33,628
Duquesne	Christ	405 Kennedy Ave		8B 06569	412/468-7773	John J Gropp	718	137	93,857	0
Duquesne	St Mark	S 4th St & Viola Ave		7G 05528	412/468-5252	George M Hanko	42	23	25,868	0
Durham	Evangelical	1/2 Mi N Rt 212 Durham Rd PO Box 100		7F 00409	610/346-8500	David M Deal Donna T Deal	341	77	85,804	15,010

CITY/TOWN	CONGREGATION	LOCATION/ MAILING ADDRESS	STATUS LANGUAGE REG./SYNOUD	LD. NUMBER	PHONE NO. (FAX NO.)	PASTOR(S)	MEMBERSHIP BAPT.	AV. ATT.	CURR. EXPENSES	BENEV.
PENNSYLVANIA — continued										
Dushore	Shepherd of the Hills	116 Carpenter St PO Box 460 E-mail: eanilsen@epix.net		7E 07385	570/928-8253 (570/928-8253)	Eddie A Nilsen	371	160	113,320	22,212
East Berlin	Lower Bermudian (Latimore)	2 SW & NE of Rt 94 PO Box 723 17316-0723		8D 01068	717/432-4837	John L Grill	124	32	25,332	4,499
East Berlin	Trinity	117 W King St PO Box 1018 17316-1018		8D 01061	717/259-9125	William L Lindsay	400	160	107,414	20,192
East Earl	St John Center	Rt 625 5 Mi NE 599 Reading Rd 17519		8D 01299	717/445-5505	Vicky G Schaffner	303	90	72,825	6,776
East Freedom	St Paul	Mount Pleasant St RD 2 Box 1329 Claysburg PA 16625		8C 00943	814/239-5948 (814/239-5948)	Andrew S Fitch	125	32	21,752	897
East Lansdowne	Immanuel	65 Penn Blvd E-mail: mshunski@aol.com		7F 00443	610/259-4113 (610/259-4070)		248	33	55,797	4,124
Easton	Amdts	1851 Amdt Rd E-mail: amdots@fast.net		7E 00482	610/253-3732 (610/253-3732)	Sara E Bechtel	580	120	96,626	8,162
Easton	Christ	1100 Ferry St 18042		7E 00475	610/258-3066		443	87	109,319	10,251
Easton	Good Shepherd	2115 Washington Blvd 18042		7E 00472	610/258-0081 (610/258-5578)	Debra K Ernst	1,133	165	205,130	31,941
Easton	St Andrew	3900 Freemansburg Ave 18045		7E 00473	610/252-2258 (610/252-4950)	Robert D Kitchen	714	157	163,787	28,881
Easton	St John	330 Ferry St 18042-4539		7E 00474	610/258-6119	Grace C Olson	470	88	223,576	19,136
Easton	St John	2745 Morgan Hill Rd 18042		7E 00492	610/252-3571 (610/252-3571)	Barbara Shade	528	67	70,952	5,378
Easton	St Paul	810 Berwick St 18042		7E 00477	610/258-2612	Gary L Walbert	1,029	173	129,754	10,383
Easton	St Paul Third	2561 Newburg Rd E-mail: stpauliii@aol.com		7E 00476	610/258-0875 (610/258-5890)	James W Bowers Elken M Haney	702	181	158,812	18,981
Easton	St Peter	225 Porter St 18042		7E 00478	610/253-0917	Martha S Sipe	239	62	71,948	6,025
East Petersburg	Zion	1905 Broad St 17520-1102		8D 01154	717/569-1359		325	116	82,352	22,872
East Pittsburgh	Emmanuel	641 Linden Ave 15112-1203	D	8B 10351	412/824-7654		0	0	0	0
East Pittsburgh	Hebron	416 Franklin St 15112		8B 06572	412/823-8344 (412/731-2769)		138	22	37,840	449
East Pittsburgh	Holy Trinity	405 Ridge Ave 15112		7G 05529	412/824-7674	David L Jones	241	112	69,486	8,187
East Stroudsburg	Grace	25 Lackawanna Ave 18301-2512		7E 06470	570/421-6511		290	94	111,437	16,789
Economy Borough	Rehoboth Evangelical	2600 Conway Walrose Rd 15005-2306		8B 06438	724/889-2806	Richard D Schoenly	535	136	75,582	14,000
Eddyville	St Mark's	c/o Helen Bish RD 1 Box 143 New Bethlehem PA 16242		8A 06368	724/354-3970	Arlene T Schweitzer	43	20	6,012	963
Edinboro	First	427 W Plum St PO Box 708 16412-0708		8A 06352	814/734-3218	Robert E Schmidt	543	77	40,020	4,036
Effort	St John	Menwingsburg Rd PO Box 19 18330-0019		7E 00599	570/829-4309	Michael A Froet	330	78	78,279	11,326
Elizabethtown	Christ	75-125 E High St 17022-1949		8D 01303	717/387-2786 (717/367-4395)	Henri A Eberly	680	332	297,166	76,159
Elizabethville	Salem	205 W Main St Box 427 Limestone Ridge Rd 1/4 Mi N of Rt 274 RD 1 Box 34 17024		8D 01259	717/362-9222	Charles Oldland III	368	90	71,008	8,029
Elliottsburg	Messiah	17023		8D 01009	717/582-8557	Miriam L Nicholson	318	135	76,970	16,648
Elwood City	St Paul	307 Wayne Ave PO Box 695 16117		8B 06439	412/752-9766		148	40	27,021	6,143
Elwood City	Trinity	207 Spring Ave 16117-9721		8B 06440	724/758-6892	Martin T Young	413	133	119,360	19,397
Elton	Dunmyer	4 Mi NE Windber Schoolhouse Rd PO Box 189 15934		8C 01144	814/266-5083		285	54	18,721	2,976
Elysburg	St John	2 Mi NE of Rt 54 on High Rd RR 5 Box 274 Danville PA 17821		8E 00977	570/672-9009 (570/672-2937)	John H Brock	230	62	38,441	7,804
Elysburg	St Mark	45 N Market St E-mail: jbelp@csrlink.net		8E 00978	570/672-2875 (570/672-2937)	John H Brock	261	62	55,189	5,830
Emanuelsville	Emmanuel	1 Mi E Petersburg 3175 Valley View Dr Bath PA 18014		7E 00620	610/837-1741	Barry L Mitchell Elizabeth M Mitchell	1,000	257	208,511	45,747
Emigsville	St Mark	3293 Broad St PO Box 81 17318		8D 01319	717/784-8038	Stephen W Yambor	96	40	40,534	592
Emlenton	St John's	Hill St 16373		8A 06334			50	15	16,505	3,953
Emmaus	Holy Spirit	3461 Cedar Crest Blvd 18049-1589		7E 00373	610/967-2220 (610/966-3021)	C Alton Roberts Suzanne S MacFadden	1,304	472	509,561	138,034
Emmaus	St John	501 Chestnut St 18049		7E 00372	610/965-9885	Frederick S Foerster	1,744	240	260,880	43,142
Emporium	Good Shepherd	c/o Rev Bruce J Burkness 105 Laurelwood Ct 15834		8A 30371			0	0	0	0
Emporium	Lutheran Church of St Mary'a St John's	2nd & Lindenwood Ct 105 Laurelwood Ct 15834		8A 07535	814/486-7571	Bruce J Burkness	122	32	35,176	1,116
Enola (Wertsville)	St Paul	6839 Wertsville Rd 17025-1033		8D 01027	717/697-9675	Eric N Anderson	350	133	135,628	8,061
Enola	Zion	265 N Enola Dr 17025-2298 E-mail: dsnyder@paonline.com		8D 01514	717/732-9652	Dennis E Snider	495	165	153,522	21,531
Enterline	St Paul	1665 Powells Valley Rd 17032		8D 01250	717/362-4597	Michael T Petresky	194	60	16,558	5,457
Ephrata	Bergstrasse	2 Mi SE Rt 322 9 Hahnstown Rd 17522 E-mail: bergluth@desupernet.net		8D 01296	717/733-7808	Timothy J Seitz-Brown	298	69	97,495	9,311
Ephrata	Holy Trinity	167 E Main St 17522-2720		8D 01304	717/733-4134 (717/733-4135)		1,047	248	243,770	53,294
Ephrata	Salem	1331 W Main St 17522-1313		8D 01294	717/733-6646	Jeffrey H Pretz	407	175	151,662	28,326
Erie	Bethary	254 E 10th St 16503-1008		8A 06279	814/458-6254	Randall F Peters Jr	385	96	143,227	10,650
Erie	Christ the Redeemer	863 Silliman Ave 16511 E-mail: xredeem@erie.net		8A 07697	814/899-3264 (814/898-3297)	Robert M White	389	86	87,197	4,220
Erie (Fairfield)	Faith	5414 E Lake Rd 16511		8A 06281	814/899-9653 (814/898-0428)	Charles R Wertz Nancie R Reeves	915	198	101,402	21,769
Erie	Holy Trinity	643 W 17th St 16502-1698 E-mail: hticc@juno.com		8A 06284	814/452-3518	David A Laakso	331	84	101,625	14,732
Erie (Lakewood)	Immanuel	1002 Powell Ave 16505-3495		8A 06285	814/833-4062 (814/833-4062)	Kimberly R Saylor	566	109	97,000	23,887
Erie	Lamb of God	806 E 38th St 16504-1762		8A 30338	814/825-3830	Bernhard A Bischoff	312	78	70,385	8,591
Erie	Luther Memorial	225 W 10th St 16501		8A 06286	814/454-0106 (814/455-9330)	John D Mumford II	1,361	200	353,998	28,637
Erie	Mount Calvary	1603 W 32nd St 16508-2203		8A 06287	814/864-5831	Cheryl L Cornelussen	599	170	111,341	19,690
Erie (Kearsarge)	Our Savior	5312 Peach St 16509		8A 06288	814/858-8685	Thomas J Bagel	292	75	62,415	14,460
Erie	Prince of Peace	9263 Lake Pleasant Rd 16514-5753		8A 06289	814/825-4770	Robert J Ohrsstedt II	385	77	59,385	4,404
Erie	St John	2216 Peach St 16502		8A 06292	814/456-7596 (814/455-2229)	Daniel M Yeiser	1,713	240	323,289	52,185
Erie	St Matthew	950 W 7th St 16502-9998 E-mail: stmatth@erie.net		8A 06293	814/459-7543 (814/454-9890)	Martin A Milne	692	120	126,477	11,544
Erie (Millcreek)	St Paul's	3108 Sterrettania Rd 16506-2658		8A 06294	814/833-1761	Richard K Schultz	1,276	255	206,687	21,083
Erie (Millcreek)	St Peter's	3968 Hershey Rd 16506		8A 06295	814/864-1278	Matthew C Stabe	112	60	39,106	7,983
Erie	St Stephen's	840 E 22nd St PO Box 1316 16512-1316		8A 06296	814/456-0121		140	60	38,489	4,738
Erie	Zion	735 Brown Ave 16502		8A 06297	814/456-3906		315	35	43,288	4,814

CITY/TOWN	CONGREGATION	LOCATION/ MAILING ADDRESS	STATUS LANGUAGE REG./SYNOD	I.D. NUMBER	PHONE NO. (FAX NO.)	PASTOR(S)	MEMBERSHIP BAPT. ATT.	CURR. EXPENSES	BENEV.
PENNSYLVANIA — continued									
Espy	St John	2575 Old Berwick Rd Bloomsburg 17815	8E	00979	570/784-7342	Gordon E Smith	374 79	64,043	12,498
Essington	St John-Tinicum	601-611 Seneca St 19029	7F	00444	610/521-3761	Sara J Hale	159 55	88,835	3,856
Etters	Zion	470 Yocumtown Rd 17319	8D	01321	717/938-0651	Douglas L DeStephano	287 110	93,168	9,699
Evans City	St Peter's	202 Van Buren St 16033	8B	06442	412/538-5810	Kenneth H Thompson	721 122	98,722	16,826
Everett	Zion	110 W Main St 15537-1131	8C	01531	814/652-2582	Elsa L Clark	105 50	67,155	7,457
Export	Emmanuel	5000 Old Wm Penn Hwy PO Box 396 15632-0396 E-mail: etelca@juno.com	8B	06573	724/327-2190 (412/327-2190)	Gregory B Held	815 160	131,985	36,357
Exton	St Paul's	104 S Village Ave 19341-1215	7F	00837	610/383-6284 (610/524-8104)	Christian P Matthy	1,098 263	220,919	42,208
Fairfield	St John	11017 E Main St PO Box 708 17320-0708	8D	07158	717/642-5822		614 208	132,527	32,283
Fairhope	Mount Olive	6 S Rt 31 c/o Homer Dupstadt RD 1 Box 96 Buffalo Mills PA Hood & Queen Ann 15534 PO Box 53 19030 E-mail: pastorn@blackboard.com	8C	01543	814/733-2740		50 25	9,894	1,809
Fairless Hills	Trinity	6851 Old Ridge Rd PO Box 340 19409	7F	00638	215/943-3990 (215/943-3990)	Nancy E Wiseman	445 132	99,043	14,033
Fairview	St James	8655 Wm Penn Hwy 18045	8A	06308	814/474-1000	Matthew C Stabe	105 42	32,473	2,537
Fairview Village	Trinity	8655 Wm Penn Hwy 18045	7F	00715	610/584-8411 (610/584-7223)	Kim D Guiser	404 192	324,717	16,067
Farmersville	St John	8065 Wm Penn Hwy 18045	7E	00400	610/866-9682 (610/866-9882)	Roxanne M Kringle	253 69	80,000	4,000
Farrell	Grace	Union & Fruit Sts 901 Fruit St 16121-1119	8A	06335	412/342-3576		115 37	56,493	1,489
Fayetteville	St Paul Evangelical	44 E Main St 17222-1423 E-mail: ragcox@innemet.net	8D	01034	717/352-2543	David L Hefner	354 132	106,940	24,299
Feasterville	St Stephen	65 E Street Rd 19053-6047	7F	00639	215/357-8138	John P Dougherty	881 249	200,718	26,142
Felton	St Luke	8 Mi E Rt 425 S & S of Rt 74 RR 2 Box 4268 17322-9582	8D	01381	717/927-9517	Steven E Thomas	245 90	78,438	8,792
Felton	St Paul	139 Red Lion Ave 17322-9510	8D	07864	717/246-3283	Daniel O Donmoyer	307 76	58,256	8,445
Fermdale	St Luke	1/4 Mi from intersection of Rt 611 and Church Hill Rd PO Box 67 18921-0067 E-mail: stlukesfermdale@juno.com	7F	00479	610/847-5830	David M Deal Donna T Deal	466 83	90,854	15,252
Fleetwood	St Paul	E Arch & Laurel Sts 117 E Arch St 19522-1102	7E	00559	610/944-8388 (610/944-3011)	Donald C Simmons	1,300 296	219,242	67,618
Fleetwood	Salem Shalter's	3129 Pricetown Rd 19522	7E	00575	610/929-8156	Lesley J Hand	416 78	84,580	6,804
Flotstown	Zion	654 Bethlehem Pike 19031-1301	7F	00707	215/836-4658 (215/402-9001)	Marcia M Thompson	131 40	156,683	12,131
Fogelsville	St John	1028 N Church St PO Box 966 18051-0966	7E	00613	610/395-5535 (610/395-7191)	John P Fritch	358 100	108,060	10,467
Folcroft	St John	1500 Glen Ave 19032-1021	7F	00445	610/583-4977	Cindy L Ray	289 87	87,967	22,227
Ford City	Bethel	5 Mi S on Rt 66A 262 Beele Ave Leechburg PA Garretts Run Rd RD 6 Box 175 Kittanning PA 16201-9706	8B	06418	412/763-2760	Raymond E Hausel	163 82	34,139	7,895
Ford City	Emmanuel	Garretts Run Rd RD 6 Box 175 Kittanning PA 16201-9706	8B	06398	724/543-5291		382 90	43,012	17,609
Ford City	St John's	1038 4th Ave 18228	8B	06368	724/783-9968	Larry E Kemp	215 57	50,819	6,204
Ford City	United Rockville	8 Mi SE Ford City RD 1 RD 1 Box 118 16226-9411 E-mail: slmess@kiskinet	8B	06343	724/763-7071	Lewis R Messinger	183 59	31,481	4,351
Fort Hill	St Paul	601 Mount Davis Rd 15540-1920	8C	01336	814/443-8319	William G Triebe	43 23	10,086	3,774
Fort Washington	Trinity	235 Summit Ave 19034 E-mail: TRISUMMIT@AOL.COM	7F	00708	215/646-2813 (215/643-8715)	Marcia G Bell	243 115	110,511	15,841
Frackville	Zion	Oak & Nice Sts 17931	7E	00735	570/874-0255	Cynthia S Kennett	351 88	58,393	5,713
Franklin	Grace	737 Elk St 16323-1154	8A	06337	814/432-3018	Frederick G Keller	326 92	115,206	14,779
Franklintown	Emmanuel	South & Water Sts Box 125 Rt 22 17323	8D	01316	717/432-4142		179 60	34,240	7,072
Fredericksburg	St John	RD 6 Box 443 Lebanon PA 17046	8D	01194	717/865-6212	Eugene L Shiffer	230 82	52,391	13,804
Freeburg	St Peter	New & South St RR 1 Box 250-B 17853	8E	01402	570/539-8817	Timothy W Bingman	418 35	25,368	4,089
Freedom	House of Mercy	325 Freedom Criders Rd PO Box 25 15042-0025	8B	06443	728/774-2122		162 18	18,579	2,076
Freedom	New Hope Evangelical	200 2nd Ave Economy Boro 15042	8B	07833	724/869-1187	Larry F Mort	823 218	129,677	16,964
Freeland	St Luke	Main & Washington St 605 Washington St 18224	7E	00508	570/836-1241 (570/836-1241)	Manuel R Stivers Jr	547 100	75,818	6,482
Freeland	St Peter and Paul	335 Washington St c/o Mr George Lucas 448 Vine St 18224	7E	00509	570/836-3080		37 17	16,305	5,250
Freemansburg	Christ	302 Main St 18017-6810	7E	00401	610/866-5578	Edward R Lazarchak	395 85	70,921	1,567
Freeport	Trinity	323 5th St 16229-1249	8B	06389	724/295-9557	James F Neal	1,204 158	111,541	22,428
Freysville	Emanuel	2850 Freysville Rd 17356-8239	8D	01379	717/244-3112	Melvin E Dick	212 85	65,480	14,615
Friedens	Friedens	131 S Main St 15541	8C	01342	814/445-4827		746 259	148,889	30,288
Friedens	Zion Hoffman	577 Hoffman Church Rd PO Box 98 Boswell PA 15531	8C	01373	814/629-5501 (814/629-7127)		115 29	31,286	14,273
Friedensburg	St John	24 Church Rd PO Box 86 17933	7E	00736	570/739-4787 (570/739-2221)	Paul E Buzzard	630 124	73,671	16,299
Friedensville	Friedens	3 Mi S of Bethlehem Rt 378 2451 Saucan Valley Rd Center Valley PA Pine & Adams Sts 3 Borle St Coudersport PA 18915	7E	00402	610/885-4144 (610/865-4645)	John W Tomlinson Jr	384 102	288,551	4,291
Galeton	St Paul	185 Ground Oak Church Rd 17324	8A	06331	814/435-8228	Joseph A Wolf Jr	140 37	26,205	3,586
Gardners	Upper Bermudian	185 Ground Oak Church Rd 17324	8D	01075	717/486-3158 (717/528-8162)	Kenneth G Swick	180 72	29,200	7,800
Garrett	Mount Tabor	Center St & Adams Box 238 15542-0236	8C	01344	814/834-0034	Glenn P Foster	145 41	25,074	3,499
Gastown	Christ	Rt 210 Main St PO Box 155 Elderton PA 15736	8B	06390	412/354-2368	William E Hughes I	312 78	24,664	3,631
Geigertown	St James	Rt 82 5 Mi SW of Birdsboro PO Box 5 19523-0005 E-mail: BKWENRICH@aol.com	7E	00781	610/286-6271	Beverly K Wenrich	316 89	80,203	12,421
Germania	St Mattheus	Rt 144 c/o Ms Mary Schrader 1428 Germania Rd Galeton PA 16922	8E	06329	570/724-6537		80 18	6,833	639
Gettysburg	Christ Evangelical	30 Chambersburg St 44 Chambersburg St 17325-1101 E-mail: clchurch3@juno.com	8D	01083	717/334-5212 (717/334-4958)		483 135	148,531	40,377

CONGREGATIONS

CITY/TOWN	CONGREGATION	LOCATION/ MAILING ADDRESS	STATUS LANGUAGE REG./SYNOD	LD. NUMBER	PHONE NO. (FAX NO.)	PASTOR(S)	MEMBERSHIP BAPT. AV. ATT.	CURR. EXPENSES	BENEV.
PENNSYLVANIA — continued									
Gettysburg	Grace	5 Mi SE Rt 97 3045 Baltimore Pike 109 York St PO Box 4596		8D	01065 717/359-7787		79 30	28,201	699
Gettysburg	St James			8D	01064 717/334-2012 (717/334-3596)	Frederick A Foltz E Edward Keyser Lisa M Leber	3,050 662	563,018	179,634
Gibraltar	St John	4 Mi SE Reading Rt 724 RD 4 Box 4A Birdsboro PA 3832 Gibsonia Rd		7E	00762 610/582-3855		410 100	75,372	13,082
Gibsonia	Trinity			8B	10372 724/443-8110 (724/443-4780)	Joel A Benson	495 219	177,605	32,485
Gilbertsville	New Hanover	2941 Lutheran Rd E-mail: NHELCO@JUNO.COM		7F	00838 610/326-1335 (610/326-6327)	Richard H Elliott	1,347 326	320,127	45,560
Gilbertsville	St Luke	35 Wilson Ave		7F	00835 610/367-9738	Christopher L Weidner	455 106	112,747	9,454
Girard	St John's	8942 Ridge Rd PO Box 387		8A	06298 814/774-4283	David L McIlvried	355 100	88,736	8,042
Girardville	Zion	2nd & A Sts 119 N John St		7E	30138 570/276-1796		48 30	6,942	3,284
Glasgow	Mount Zion	Rt 253 PO Box 2		8C	01496 814/687-4048	Kathleen A Kuehl	143 30	30,319	1,422
Glassport	St John	7th & Vermont Ave c/o Kathleen Smith 840 Vermont Ave		8B	06474 412/672-4810		58 24	20,155	3,475
Glen Rock (Hametown)	St Paul	11894 Susquehanna Trl S		8D	01388 717/235-1841	Richard E Jorgensen Jr	519 126	109,347	13,465
Glen Rock	Zion	47 Hanover St E-mail: zionluth@NFDC.net		8D	01385 717/235-3276 (717/235-3276)		844 115	115,217	12,134
Glenshaw	Bethlehem	1719 Mount Royal Blvd		8B	06533 412/486-0550 (412/486-0551)	Blair W Morgan	862 262	255,771	57,372
Glenside	St Paul	Easton & Mount Carmel E-mail: stpaul03@aol.com		7F	00709 215/884-3005 (215/884-6199)	Harry W McDowell II Robert P Doll Richard C Weaver	1,417 192	289,411	61,807
Glenville	St Jacob	1/2 Mi E & N of Rt 216 RD 2 Box 2080		8D	01083 17329-9710		582 148	100,190	17,544
Goodyear	Mount Zion	Rt 34 4200 Carlisle Rd Gardners PA		8D	01074 717/486-4718 (717/528-8167)	Kenneth G Swick	386 85	48,122	9,188
Googlersville	Trinity	19 Vermont Rd E-mail: swickka@mail.cvn.net		7E	00858 610/775-4076 (610/775-4076)	Laurie W Wagner	277 72	86,887	1,258
Gouldsboro	Grace	3 Mi N of I380 on PA 507 PO Box 105		7E	00798 570/842-6409 (570/842-6338)	R Alan Kinsey	249 75	69,872	4,099
Gowen City	St Paul	Rt 125 RD 1 Box 1224 Shamokin PA		8E	00997 17872		137 30	29,171	1,723
Grantville	Shell	287 Shell's Church Rd E-mail: shells@paonline.com		8D	01122 717/469-2586	Gary W Owens	353 111	82,265	25,508
Grantville	Zion	2 Mi E Rt 22 Old Grantville Box 275		8D	01180 717/865-4689		154 50	34,263	6,405
Gratz	Simeon	173 N Center St PO Box 478		8D	01260 717/365-3139	Barry M Ridge	577 142	106,718	25,621
Greeley	St Luke	Rt 590 PO Box 37 Shohola PA		7E	00800 570/559-7676 (717/559-7676)	Arvo E Beck	84 20	15,665	426
Greencastle	Evangelical	130 N Washington St E-mail: crist@epix.net		8D	01035 717/597-3310		653 153	129,868	26,836
Greencastle	Trinity	145 E Baltimore St E-mail: TRINITYLUTHERAN@welcome.to		8D	01036 717/597-9348	William W DeHass	163 57	54,866	4,743
Greenock	Peace	641 Zimmer Hill Dr		8B	10375 412/751-8073	William B Henry Jr	210 71	70,000	4,633
Greensburg	First	246 S Main St		8B	06499 724/457-7470 (724/834-1469)	E Allen Scanlon Craig T Hess	1,435 278	263,580	123,518
Greensburg	Good Shepherd	501 Fairfield Dr		8B	06500 724/834-1940 (724/853-9683)	David H Clement	947 160	111,911	29,287
Greensburg	Harrod Zion	3 Mi SW Rt 136 RD 6 Box 64		8B	06504 724/837-7327	Robert A Free Mark A Combs	1,543 315	145,170	44,808
Greensburg	Holy Trinity	Chestnut St & Brandon 508 Chestnut St		8B	06502 412/637-4057		209 35	53,928	1,500
Greensburg	St Matthias	100 Chapel View Dr		8B	06503 724/834-2457		414 65	69,654	2,850
Greensburg	Zion's	140 S Pennsylvania Ave E-mail: Zlcgbg@aol.com		8B	06501 724/834-9060		623 166	175,907	36,612
Greenville	Holy Trinity	1 Trinity Pl		8A	06340 724/588-8870 (724/588-2660)	Martin M Roth Julia L Fraser	690 191	196,649	28,413
Greenville	St John's	Rt 58 3 Mi S 10 Beil Hill Rd		8A	06338 412/588-7211	Ronald L Harbaugh	262 75	67,719	4,127
Grill	Christ	840 E Philadelphia Ave Rt 724 840 E Philadelphia Ave (Grill) Reading PA		7E	00759 610/777-5792 (610/777-6708)	Peter S Bredlau	233 65	67,199	3,788
Grovania	St Peter	Rt 11.5 Mi E of Danville 8 Cnty Line Dr Danville PA		8E	00980 717/275-1568		75 43	16,528	2,829
Grove City	Holy Trinity	819 Columbia Ave E-mail: htlc@thesafety.net		8A	10378 724/458-6541	James M Seeley	483 166	125,666	32,221
Half Falls	Zion	Old Trail Rd RR 1 Box 250-B Mount Pleasant Mills PA		8E	01403 570/374-3646		57 31	16,170	2,882
Halfax	Messiah (Fisherville)	3 Church St		8D	01249 717/362-4597	Michael T Petresky	428 65	42,148	8,768
Halfax	St Peter	1491 Armstrong Valley Rd		8D	01251 717/362-4597	Michael T Petresky	291 45	18,703	11,193
Hamburg	St John	99 Church St		7E	00859 610/562-3808 (610/562-7616)	Willard J Uhler Jr	1,355 246	211,605	38,537
Hamburg	St Michael	529 St Michael's Rd E-mail: st.michaels@juno.com		7E	00860 610/488-1783 (610/488-6843)	John P Minnich	929 184	131,018	16,674
Hamburg	St Paul	2613 Old 22 E-mail: stpaulssmokechurch@juno.com		7E	00862 610/562-3334	Harry L Heffelfinger Jr	311 69	56,337	6,328
Hamilton Square	Christ United	1 1/2 E of Scotia RD 4 Box 4293 Stroudsburg PA		7E	00483 570/992-4085 (570/992-5683)	Ralph A Boyer IV	1,604 353	253,752	42,431
Hampton	St John	Rt 94 and Rt 394 5450 Carlisle Pike New Oxford PA		8D	01070 717/624-1914 (717/334-3469)		171 52	35,102	3,272
Hanover	Mount Carmel	Jacob's Mill Rd at Mengis Mills Rd RD 3 Box 374 AA		8D	01090 717/632-2688	William H Beck	359 92	103,519	3,202
Hanover	St Bartholomew	1204 Grand Valley Rd E-mail: stbartchurch@netrax.net		8D	01096 717/632-1952 (717/633-9267)		458 125	68,202	20,489
Hanover	St David	5 Mi S Rt 94		8D	01097 717/632-1922		667 176	138,300	14,358
Hanover	St Mark	1032 Musseiman Rd 129 Charles St		8D	01079 717/637-8904	Eric B Stenman Joanne P Stenman	852 222	226,024	35,596

CONGREGATIONS

CITY/TOWN	CONGREGATION	LOCATION/ MAILING ADDRESS	STATUS LANGUAGE REG./SYNOUD	LD. NUMBER	PHONE NO. (FAX NO.)	PASTOR(S)	MEMBERSHIP AV. ATT.	CURR. EXPENSES	BENEV.
PENNSYLVANIA — continued									
Hanover	St Matthew	30 W Chestnut St		8D 01080	717/637-7101 (717/637-4961)	Eric P Wogen Robert N Maddox Jr James F Young	3,078 664	658,821	194,851
Hanover	St Paul	127 York St		8D 01081	717/637-5941	Douglas E Johnson	1,492 436	238,729	85,093
Hanover	St Paul (Broadway)	1214 Broadway 1240 Broadway		8D 01091	717/637-0511	David L DeLong	328 142	97,555	12,777
Hanover	St Paul (West Manheim)	Rt 218 and Dubs Church Rd RD 10 Box 328		8D 01098	717/637-2419		200 60	54,663	6,442
Hanover Junction	Zion (Shaffer's) United	1 Mi W Rt 618 PO Box 38 Seven Valleys PA		8D 07643	717/229-2932	J Thomas Shelley	323 7	97,876	8,946
Hartleysville	Advent Lutheran Church of Goschenhoppen Christ	470 Landis Rd		7F 00700	215/256-9341 (215/234-0847)	Jo Ann S Wilhelmson	309 125	134,421	19,708
Harrisburg	Christ	124 S 13th St		8D 01102	717/236-8382	M Josita Silliker	231 42	107,309	10,572
Harrisburg	Epiphany	1100 Colonial Rd		8D 01103	717/657-8959	Patrick P Wrick Jr	336 125	122,765	15,704
Harrisburg (Paxtang)	Good Shepherd	3700 Rutherford St		8D 01104	717/564-0385	Kester T Sobers III	539 191	177,058	11,419
Harrisburg	Lakeside	245 Dvlsion St		8D 01548	717/232-7566	Richard B Starr	245 109	122,732	8,354
Harrisburg	Memorial	17th & State Sts 500 N 17th St		8D 01105	717/236-7915	Robert J N Walborn	470 91	161,175	17,614
Harrisburg	Messiah	901 N 6th St		8D 01106	717/233-6731	Charles H Scott	312 142	168,566	21,102
Harrisburg	Our Saviour	420 N Progress Ave		8D 01114	717/545-9992		488 105	83,811	11,247
Harrisburg	Redeemer	19th & Kensington 413 S 19th St		8D 01107	717/234-0392	John E Lamb	146 35	72,699	4,665
Harrisburg (Colonial Park)	St Mark	4200 Londonderry Rd		8D 01108	717/652-8700	Brenda J Kiser	633 222	205,787	46,403
Harrisburg	St Michael	118 State St		8D 01110	717/234-0092	Ronald A Sell	105 35	96,435	3,840
Harrisburg	Tree of Life	1492 Linglestown Rd		8D 07828	717/238-8733	Richard B Geib Catharine S Geib	750 285	201,426	33,212
Harrisburg	Trinity	1256 Rolleston St		8D 01112	717/236-2337		219 43	36,845	9,546
Harrisburg	Zion	15 S 4th St		8D 01113	717/234-4064 (717/232-4155)	Michael L Heckathorn	440 144	220,796	18,095
Harrisburg (Penbrook)	Zion	2730 Booser Ave	SI	8D 01115	717/233-0776 (717/233-0200)	Paul A Baglyos Sharon M Baglyos	703 188	230,162	43,964
Harrison City	Zion	Rt 130 PO Box 351		8B 06505	724/527-5636	Robert J Marks	254 80	42,279	9,341
Hatboro	St John	505 N York Rd		7F 00674	215/675-2031 (215/675-9487)	Brian D Cox	2,515 333	296,156	38,367
Hatfield	Grace	25 W Broad St Box 57		7F 00676	215/855-4676 (215/368-9309)		1,187 169	136,230	24,277
Havertown	Resurrection	1200 Township Line		7F 00446	610/446-8388 (610/446-4991)		221 62	107,717	8,762
Havertown	Temple	511 Brookline Blvd		7F 00447	610/446-3270 (610/446-3381)	Larry Resmer Stiles	258 84	225,451	42,378
Havertown	Trinity	1141 W Chester Pike		7F 00448	610/446-6398 (610/853-6341)	Dolores E Littleton	524 136	196,042	19,438
Hawley	St Paul	405 Church St		7E 00801	570/226-2411 (570/226-3182)		562 135	127,728	8,956
Hazleton	Christ	Church & Green Sts 210 W Green St		7E 00510	570/454-3542	Stanley R Trout	570 150	208,087	29,628
Hazleton	Sts Peter and Paul	660 Alter St		7G 05545	570/454-5271	William C O'Hara	177 80	55,071	2,054
Hazleton	Trinity	Church & Hemlock Sts 100 N Church St		7E 00524	570/454-3492 (570/454-1014)	Carl G Schweitzer	769 119	149,068	23,424
Hecktown	Trinity	Rt 191 323 Nazareth Pike Bethlehem PA		7E 00403	610/759-8377 (610/759-6875)	Harvey M Weitzel	697 165	191,345	19,899
Hegins	Friedens	510 E Main St PO Box 375		7E 00529	570/682-3447	Eric W Elkin	337 100	74,803	14,204
Heldlersburg	St Mark	Rt 234 2780 Heldlersburg Rd Gettysburg PA		8D 01071	717/334-2313		104 31	18,500	4,164
Hellam	St James	180 W Market St		8D 01386	717/757-6818		161 44	32,956	6,532
Hellertown	Christ	69 Main St		7E 00405	610/838-0400 (610/838-6920)	Phillip C Spohn	718 215	194,315	21,845
Hellertown	Christ (Lower Saucor)	Bethlehem Rd 5 (Easton Rd) PO Box 153		7E 00404	610/838-7370 (610/838-7007)	Thomas A Vega-Neel	347 102	102,343	16,192
Hellertown	St Luke	5 Mi E 20 Church Rd		7E 00406	610/838-0897	John A Hart	250 59	90,202	2,656
Hermitage	Holy Trinity	3325 Morefield Rd		8A 06351	724/981-2050 (724/981-4806)		750 171	148,328	14,951
Hemdon	Zion	Rt 147 PO Box 364		8E 01254	570/758-1575		128 50	44,171	3,800
Hershey	Holy Trinity	212 Cocoa Ave		8D 01116	717/533-2487 (717/520-0182)	Winfield J Devonshire Jr	748 262	247,097	76,557
Hickory Corners	Zion	Rt 225 HOR 68 Box 61		8E 01268	570/758-2857	J Robert Snyder (UCC)	135 55	16,267	3,303
Highspire	St Peter	Broad & Paxton Sts 240 Broad St		8D 01117	717/939-3492	Barry R Folmar	602 128	153,653	19,090
Hilltown	St Peter	Hilltown Pike 1530 Augsburg Dr Hilltown Pike		7F 00677	215/822-9108 (215/997-3903)	Glenn A Waskow	556 113	129,629	23,425
Hobble	St James	Line Lexington PA RD 2 Wapwallopen RD 2 Box 57 Wapwallopen PA		7E 00804	570/379-3745		365 70	51,882	10,107
Holidaysburg	Geeseytown	3 Mi E Rt 22		8C 00945	814/696-0743	Elizabeth A Hess	116 45	38,204	2,340
Holidaysburg	Zion	RD 2 Box 634A Union & Allegheny		8C 00947	814/695-0091	Carol S Custead Scott S Custead	1,210 325	297,015	74,908
Homer City	Hope Evangelical	35 Ridge Ave		8A 30251	724/479-9431	Sandra K Kennedy	328 80	42,563	9,943
Hornstead	St John Mark	225 E 10th Ave 225 E 10th Ave Box 428		8B 10385	412/461-1609	Robert A Gago	336 107	87,776	15,230
Honesdale	St John	107 7th St		7E 00808	570/253-1444		1,005 182	104,091	11,250
Honey Brook	Living God	PO Box 297		7F 30170	610/273-8363	P Richard Grove	177 78	90,870	12,795
Hooversville	St Thomas	3 Mi NE & NE Rt 403 RD 1 Box 71		8C 01363	814/479-2204 (814/798-9033)	Gerald L Myers	389 125	54,019	27,838
Hooversville	Trinity	Church & Clark Sts Box 93		8C 01347	814/798-9033 (814/798-9033)	Gerald L Myers	217 55	40,647	421
Horsham	Resurrection	620 Welch Rd		7F 00710	215/646-2597	Ellen G Meissgeier	156 63	81,197	6,225
Houtzdale	Faith United	511 McAteer St		8C 07990	814/376-5104	Robert G Argot Jr	246 67	44,433	5,689
Howard	St Mark	773 Snydertown Rd		8C 01455	814/369-4882	Jean M Horman	222 73	54,386	9,648
Huffs Church	Huffs	540 Conrad Rd		7E 00555	610/845-2626		687 100	78,126	5,712
Hughestown	St Peter	100 Rock St		7E 00812	570/654-1008		261 100	27,381	4,477

CITY/TOWN	CONGREGATION	LOCATION/ MAILING ADDRESS	STATUS LANGUAGE REG./SYNOD	LD. NUMBER	PHONE NO. (FAX NO.)	PASTOR(S)	MEMBERSHIP BAPT. AV. ATT.	CURR. EXPENSES	BENEV.
PENNSYLVANIA -- continued									
Hughesville	Mount Zion	Rt 41085 RD 2 Box 354		8E 01553	570/584-4072		198 39	12,870	1,790
Hughesville	Trinity	122 S Main St		8E 01439	570/584-3490	George E Doran Jr	838 113	114,412	19,156
Hummelstown	St John	158 S Hoernerstown Rd		8D 01125	717/566-8296 (717/566-7148)	Arthur D Steckel II	520 85	78,506	9,222
Hummelstown	St Paul	850 Hill Church Rd		8D 01126	717/533-3218	Steven R Bowser	325 145	97,938	14,958
Hummelstown	Zion	100 W Main St E-mail: zionluth@unical.com		8D 01118	717/566-2589 (717/566-2580)	Ronald G Vanblargan Elaine M Dent	1,067 373	356,044	57,840
Hunker	St Matthew	Constitution & Division PO Box H E-mail: jzoppi@westol.com		8B 06506	724/925-9124	John J Zoppi	166 74	49,562	6,660
Hunter Station	Emmanuel	Rt 225 Hunter Sta RD 1 Box 30B Dormsite PA		8E 01252	570/758-1549	Glen B Keidel Jr	366 71	41,435	7,454
Huntingdon	Mount Zion	6 Mi NE c/o Mr Richard Shakespeare RD 3 Box 331D		8C 01226	814/542-9416		27 15	6,965	2,919
Huntingdon	St James	525 Millfin St		8C 01216	814/643-4790		565 165	136,955	14,490
Huntingdon Valley	Gloria Dei	570 Welsh Rd E-mail: office@gloriadel.com		7F 00640	215/947-8200 (215/947-3045)	Gregory R Wenhold T David Diamond	4,129 1,000	1,056,844	5,000
Ickesburg	St Paul	Rt 74 Box 248		8D 01008	717/438-3282	Karen Easterly (UCC)	323 56	28,122	7,470
Indiana	Grove Chapel	6 Mi N of Indiana RD 6 Box 320		8A 06365	724/465-7619		164 85	40,589	8,520
Indiana	Zion	100 S 6th St E-mail: zlutheran@yourinter.net		8A 06366	724/465-5597 (724/465-4512)	Roy P Washill	1,101 261	177,540	81,199
Indiantown Gap	Salem	5 Mi NW Coultter Rd Jonestown RD 2 Annville PA		8D 01184	717/865-2644		75 25	6,800	1,548
Industry	Ohio View	Ohio View Dr RD 2 c/o Robert Praston 100 Hunter Dr		8B 06448	724/643-5322	David A Yoder	43 9	15,152	556
Irwin (Brush Creek)	Brush Creek Evangelical	177 Brush Creek Rd		8B 06507	724/863-2040 (724/863-2040)	William L Hauser	337 128	110,433	18,384
Irwin	Holy Trinity	Main & 5th Sts		8B 06508	724/863-7350	Frederick B Zikeli	1,058 229	167,107	50,382
Irwin	Immanuel	618 Chestnut St		8B 06509	724/863-7009	Norman E Nething Jr	186 42	56,185	2,924
Irwin	Paintertown	1041 Government Rd 7330 Schoyer Ave		8B 06523	724/863-1920	Dorothy J Worth	312 80	54,289	0
Jacksonwald	Schwarzwald	5 Mi E of Reading Rt 562 250 Church Lane Rd Reading PA		7E 00783	610/779-3480 (610/779-2777)	Robert A von Fritsch	799 195	164,163	39,584
Jacobus	Salem	99 York Rd		8D 01389	717/428-2811		413 122	101,396	30,917
Jamison	Redeemer	2100 York Rd PO Box 292 E-mail: info@redeemerjamison.org		7F 00678	215/343-1121 (215/343-0711)	Richard A Olson II Kristie L Perkins	580 194	184,154	15,810
Jeannette	Holy Trinity	211 Gaskill Ave		8B 06511	412/523-5478 (412/523-5479)	Daniel R Defassio	705 172	98,991	12,512
Jeannette	St Mark's	216 N 1st St		8B 06512	724/527-0001		111 34	25,708	1,925
Jennerstown	Laurel Trinity	PO Box 185		8C 01550	814/629-9288		608 195	105,992	53,621
Jersey Shore	Garman	3 NW & NW of Rt 220 PO Box 70		8E 01438			175 38	14,140	3,186
Jersey Shore	Grace	200 Maple St 222 Maple St		8E 01440	570/398-4806		274 50	42,824	5,261
Jersey Shore (Rauchtown)	St James	3242 Middle Rd E-mail: stjames@pcspower.net		8E 01453	570/745-7666	Dennis E Crisman	388 69	33,323	6,100
Jersey Shore	St John	229 S Broad St		8E 01442	570/398-1676		523 130	146,612	20,837
Jim Thorpe	Christ	Church Rd Rt 903 HC 2 Box 2121 E-mail: audreyw@ptd.net		7E 00585	570/325-3757 (570/325-8407)	John P Hessler	252 84	72,075	3,563
Jim Thorpe	St John	6th & North Sts		7E 00586	570/325-3471		340 88	76,517	8,001
Jim Thorpe Heights	St John	319 South Ave		7E 00587	570/325-4255	Sara K Ehrets	426 90	81,678	8,473
Johnsonburg	St John's	315 2nd St		8A 06314	814/965-4575	Charles M Horn	593 83	74,083	7,625
Johnsonville	Prince of Peace	2397 Lake Minsi Dr E-mail: popic@fast.net		7E 00888	610/588-2355		702 177	190,532	22,852
Johnstown (Westmont)	Christ	337 Elkud Ln		8C 01130	814/255-1395	David B Tholstrup	290 117	112,124	10,099
Johnstown	First	415 Vine St		8C 01131	814/536-7521 (814/536-0655)	Robert G Swanson Karen L Leedahl	1,095 285	343,792	58,351
Johnstown	Grace	246 Chandler Ave		8C 01132	814/536-8298	Katherine E Douglass	271 88	75,955	22,022
Johnstown	Mount Calvary	1000 Scalp Ave		8C 01133	814/266-4859	Ronald B Reed	1,348 300	207,515	26,202
Johnstown	Moxham	500 Park Ave		8C 01134	814/539-8664	Edward V DeVora	590 258	176,461	58,890
Johnstown	St John	430 Franklin St	SL	7G 05532	814/539-8028 (814/536-9356)		121 30	30,645	3,317
Johnstown	St Paul	1344 Virginia Ave		8C 01135	814/536-7001	Hans-Peter Halmers	186 60	84,933	9,184
Johnstown (Mundy's Corner)	St Paul's	3326 William Penn Ave		8C 01140	814/322-1307	Richard C Duerr	587 155	94,839	11,646
Johnstown	Trinity	600 Ash St		8C 01136	814/536-5213 (814/535-4864)	Earl L Janssen Jr	769 188	178,784	53,591
Johnstown	Zion	Locust St & Jackson 813 Locust St		8C 01137	814/535-2050	Warren S Karshin	872 203	183,383	50,128
Jonestown	Saltzahn	9 Mi NW & E of Rt 72 RD 1 Box 1310		8D 01185	717/865-4800		121 55	20,575	3,282
Jonestown	Zion	103 E Market St PO Box 658 E-mail: zions@juno.com		8D 01186	717/865-3652	Richard M Olson	435 129	96,029	15,669
Kane	Tabor	200 Dawson St		8A 06315	814/837-6920	Robert W Moore	943 173	160,902	84,439
Kanesholm	Lebanon	3 Mi E of Kane c/o Mr Donald Johnson PO Box 726 Kane PA		8A 06328			37 22	5,137	1,443
Karhaus	Shepherd of the Hills	Main & Carter Sts PO Box 65		8C 01499	814/283-4523	Donna J Wolfinger	442 72	85,747	3,977
Kempton	Jerusalem (Red)	Rt 1 2 Mi E c/o O H Fenstermaker Rt 1 Box 70		7E 00569	610/756-6478		67 38	8,453	3,470
Kempton	New Bethel	Church Rd RD 2 Box 2		7E 00564	610/756-6076	James C Papada	246 82	40,878	11,031
Kimberton	Centennial	Coldstream & Hares Hill Rds PO Box 840		7F 00852	610/933-1528	James E Munz	428 178	155,828	16,083
King of Prussia	Good Shepherd	132 E Valley Forge Rd E-mail: goodshepherd_KOP@juno.com		7F 00711	610/265-4545 (610/265-4771)		707 288	185,875	28,773
Kingston	Holy Trinity	813 Wyoming Ave		7E 00807	570/287-9067		249 97	120,506	10,373
Kittanning	Christ	2 1/2 Mi E Rt 422 RD 8 Box 175		8B 08397	724/548-5124		419 77	42,450	12,267
Kittanning	Pleasant Union	RD 5 RD 5 Box 229F		8A 06408	724/783-6718		80 50	13,725	4,316
Kittanning	St John's	218 N Jefferson St		8B 06392	724/548-2051 (724/543-4301)	Carl A Johnson Marsha A Adams	743 200	161,292	47,658

CONGREGATIONS

CITY/TOWN	CONGREGATION	LOCATION/ MAILING ADDRESS	STATUS LANGUAGE REG./SYNOD	I.D. NUMBER	PHONE NO. (FAX NO.)	PASTOR(S)	MEMBERSHIP SAPT.	AV. ATT.	CURL EXPENSES	BENEV.
PENNSYLVANIA — continued										
Klingers town	St Michael	Main St PO Box 71 17941-0071		8D 00532	570/425-2171	Joel D Petruschke	257	98	33,173	8,905
Knauers (Alleghenyville)	Allegheny	5 Mi SE of Mohnton RR 3 Box 3140 Mohnton PA 19540		7E 00758	610/777-2520	Charles J Charies	889	210	186,029	17,416
Knox	Emmanuel	State St PO Box 509 16232-0509		8A 06341	814/797-2205	Gary W Hilliger	50	21	23,655	3,772
Knox	St Paul	Beaver Twp 2 1/2 Mi SE Church Rd PO Box 587 16232-0587		8A 06342	814/797-1015		464	86	50,842	8,487
Kreamer	St Peter	Intersection of Main St and Freeburg Rd 116 E Market St 17842		8E 01421	570/837-3152	Robert G Kidd	174	68	35,629	9,557
Kreidersville	Good Shepherd	4 Mi N of Northampton 1335 Old Carriage Rd Northampton PA 18067		7E 00803	610/262-9517	Lyn L Langkamer	1,090	240	155,156	25,583
Kresgeville	Salem-St Paul	Rt 209 10 Mi E of Lehighton Box 168 18333		7E 00801	610/681-5191	Deborah K Scheffey	472	95	78,631	7,312
Krumsville	Mount Zion	1/2 Mi E 1343 Long Lane Rd Kutztown PA 19530		7E 00560	610/756-6210	Guy R Grube	559	143	148,649	13,997
Kulpmont	All Saints	12th & Scott Sts 17834-1622		8E 00981	570/275-4919 (570/275-2325)		94	26	7,700	4,242
Kulpville	Christ	2211 Sumnertown Pike PO Box 213 19443		7F 00698	215/256-8736 (215/256-1577)	Richard D Stephens Thomas E Kadel	1,049	308	290,177	23,797
Kutztown	St John	201 E Main St 19530		7E 00566	610/683-3140	Dennis S Ritter Diane M LaFauci David L Roper	935	200	392,770	33,616
Kutztown	Trinity	357 W Main St E-mail: trinitykutztown@juno.com 19530-1605		7E 00567	610/683-3450 (610/683-3450)		797	106	122,264	22,500
Kutztown	Zion	4 Mi W Crystal Cave RD 3 Box 239A 19530-9228		7E 00572	610/683-6853	Edward W Cloughen	379	70	50,694	13,827
Lackawaxen	St Mark	Rt 590 PO Box 37 Shohola PA 18458		7E 00808	570/559-7676	Arvo E Beck	64	25	16,587	1,123
Lafayette Hill	St Peter	3025 Church Rd E-mail: StPetes@aol.com 19444-1707		7F 00712	610/828-3088 (610/828-3232)	R Bruce Todd	822	219	247,225	33,178
Lalrdsville	St Mark	Rt 118 48 Second Ave Muncy PA 17756		8E 01505	570/546-2090	Kathleen F Shuck	127	42	26,300	5,449
Lamartine	Salem	Rt 208 RD 1 Box 109 Emlenton PA 16373-9420		8A 06344	814/797-5776		137	63	30,236	7,474
Lancaster	Christ	407 Lafayette St 17603		8D 01157	717/299-5639	Charles H Lisse	518	126	128,883	31,501
Lancaster	Emmanuel	540-546 W Walnut St 17603		8D 01158	717/397-6195 (717/397-0308)	Kurt S Strause	391	110	120,115	23,898
Lancaster	Good Shepherd	750 Greenfield Rd 17601		8D 01555	717/393-3958 (717/393-3325)	Gerald A Spice Mark L Russell	910	327	310,321	47,773
Lancaster	Grace	517 N Queen St 17603-3097		8D 01159	717/397-2748 (717/397-2826)	Stephen P Verkouw	763	298	300,406	223,314
Lancaster	Holy Spirit	3131 Columbia Ave 17603-4012		8D 01160	717/394-6771	Jonathan L Jenkins	508	140	0	22,298
Lancaster	Holy Trinity	31 S Duke St 17602-3593		8D 01161	717/397-2734 (717/397-2159)	David L Johnson Lillian C Russell Nicolai	1,730	631	702,005	281,716
Lancaster	Redeemer	818 5th St 17603		8D 01162	717/394-0651 (717/399-4120)	Daniel M Long Carl J Frederick David D Kreider	1,437	529	318,274	72,397
Lancaster	St John	223 W Orange St E-mail: r_e_langford jr.parti@ecunet.org 700 Pleasure Rd 17601		8D 01163	717/394-2881 (717/394-2908)	Roland E Langford Jr	250	61	124,988	6,995
Lancaster	St Matthew	700 Pleasure Rd 17601	SI	8D 01185	717/394-9607	Timothy J Bettger	417	144	195,735	19,486
Lancaster (Neffsville)	St Peter's	Litz Pike & Delp Rd PO Box 5162 17606-5162		8D 01168	717/569-9211 (717/581-1049)	Craig A Rsmall John M Smaligo	1,913	556	383,477	88,702
Lancaster	St Stephen	401 Church St 17602-4413		8D 01187	717/394-6231		140	48	48,728	654
Lancaster	Word of Life Deaf	31 S Duke St 17602	SI	8D 30092	717/295-9212 (717/295-7367)		43	13	47,317	150
Lancaster Township	St John (Stone)	Stone Church Rd Harmony c/o Mr Reed Soergel 1078 Prospect Rd 16033		8B 06445	724/865-2490		113	25	19,338	1,409
Landisburg	Mount Zion	East off Rt 74 at Bridgeport PO Box 207 17040		8D 01010	717/789-4974	Donald L March	178	60	16,522	2,842
Landisville	Zion	85 Brandt Blvd E-mail: zionluth@lanchevws.inf.net 17538-1136		8D 01169	717/899-2911 (717/899-8070)	Martin L Swartz	1,256	293	302,302	48,288
Lansdale	Trinity	1000 W Main St E-mail: tjc@trinitylansdale.com 19446-1998	SI	7F 00680	215/368-1710 (215/368-5844)	Robert D Hyson Lawrence M Guertzel H William Bixby Dayle A Malloy	5,599	1,191	988,792	247,534
Lansdowne	St Paul	50 E Plumstead Ave 19050		7F 00450	610/622-6161		256	70	108,958	3,700
Lanse	Holy Trinity (Grassflat-Lanse)	Maple St PO Box 218 Grassflat PA 16839-0218		8C 07160	814/345-5204	Thomas G Bruner Jr	341	138	82,725	20,492
Lansford	St John Slovak	1 E Abbott St 18232		7G 05556	570/645-2850		245	64	57,324	1,845
Lansford	Trinity	104 E Abbott St 18232		7E 00588	570/645-8541	John J Keiter	215	41	77,022	10,272
Latrobe	Bethel	6.7 Mi SE of PA 982 on Bethel Church Rd (SR 2033) RD 4 Box 145 15650-9208		8B 06492	724/593-2483	Nancy L Weias	400	74	62,576	20,584
Latrobe	Prince of Peace	1325 Mission Rd 15650-2842		8B 06529	724/537-7273 (724/537-6039)	William E Ordelt Jr	537	142	108,578	25,003
Latrobe	St Paul	1/2 Mi S of Trauger RD 3 Box 354A 15650		8B 06513	724/423-2590	Kurt F Kusserow	875	191	129,507	20,038
Latrobe	Trinity	331 Weldon St E-mail: trinity@a1usa.net 15650		8B 06514	724/537-4450 (724/537-2011)	Fred S Opalinski Jeffrey L Schock	2,731	537	395,971	152,168
Laureldale	Calvary	1009 Elizabeth Ave 19605		7E 00764	610/829-9806	Grant A Wickert	1,077	212	180,199	38,907
Lebanon	Holy Trinity	723 Lehman St 17046		8D 01187	717/273-8567	Wilson R Hoyer	1,934	405	235,675	41,306
Lebanon	Messiah	1800 Oak St 17042-5852		8D 01191	717/272-2922	Barry S Kendall	433	135	157,948	14,340
Lebanon	St James	53 Chestnut St E-mail: jdmerkel@redrose.net 17042		8D 01188	717/272-5563 (717/272-1135)	John D Merkel	264	106	104,808	17,635
Lebanon	St Matthew	534 E Lehman St 17046		8D 01189	717/272-4514	James A DeLong	283	100	83,839	9,083
Lebanon	Salem	119 N 8th St E-mail: salem@lebmofa.com 17046		8D 01190	717/272-6151 (717/272-6863)	B Penrose Hoover Sharon Fetterolf Yak	1,409	300	300,305	48,054
Lebanon	Zion	28 N 9th St E-mail: zyouth@nbn.net 17046		8D 01192	717/272-1621 (270/272-1621)	John G Teitman	413	118	114,813	13,271
Lebanon	Zoar	5 Mi NE of Rt 422 Rt 6 Box 443 17046		8D 01195	717/865-6212	Eugene L Shiffer	204	96	57,248	11,373
Leck Kill	St John	Main St General Delivery 17836-9703		8E 00531	570/425-2892		168	91	20,862	12,718
Leechburg	First	358 Main St 15656-1356		8B 06393	724/845-7518 (412/845-7518)	Edward C Keefer Jr	297	86	122,530	26,320
Leechburg	Forks-Zion	Rt 66 3 1/2 Mi N RD 1 Box 2192 15656-9725		8B 06396	724/845-6627	Kevin E Anderson	457	120	79,595	16,515
Leechburg	Hebron	201 Main St 15656-1315		8B 06395	724/842-0801	Edward Sheehan	573	133	103,496	17,464
Leesport	Berri	1 Blk off Rt 183 820 W Leesport Rd 19533		7E 00654	610/374-4343		380	112	109,594	17,572

CITY/TOWN	CONGREGATION	LOCATION/ MAILING ADDRESS	STATUS LANGUAGE REG./SYNOCD	LD. NUMBER	PHONE NO. (FAX NO.)	PASTOR(S)	MEMBERSHIP BAPT. ATT.	CURL EXPENSES	BENEV.
PENNSYLVANIA — continued									
Leesport	Holy Trinity	17 N Centre Ave PO Box 221 1 1/4 Mi E Rt 61 RR 5 Box 5355 Peetwood PA 19522-9155	19533-0221	7E	30272	610/926-7176 (610/926-7176) 610/944-9115	John E Houck	426 106	75,559 10,311
Leesport	St John	175 S 3rd St Jct Rt 114 and Rt 382	17339	7E	00874	610/377-2115 610/377-4485	Thomas E Moog	247 50	22,876 1,163
Leetsdale	St Matthew's	Broad & Rapp Sts	15056	8B	06447	412/741-8484	Thomas E Moog	79 21	20,893 1,532
Leighton	Grace	4th & Mahoning Sts	18235	7E	00589	610/377-2115	Thomas E Moog	295 54	48,438 5,297
Leighton	St Paul	414 Old Mill Rd c/o Gelling 1218 Fairland Rd	18235	7E	00582	610/377-4485	Thomas E Moog	111 41	14,176 4,848
Leighton	Trinity	175 S 3rd St	18235-2029	7E	00590	610/377-4303	Gene A Parker	1,362 260	311,647 46,695
Lemoine	Trinity	509 Hummel Ave	17043-1847	8D	01515	717/783-7555	W Stevens Shipman	704 213	181,906 57,355
Leola	Zion	274 W Main St E-mail: zionleola@redrose.net	17540-1756	8D	01306	717/656-9200	Newell W Embley III	523 218	213,306 38,174
Levittown	Christ	Lakeside Dr & Low Ln	19054-3902	7F	00641	215/945-4885 (215/945-7674)		700 137	186,936 12,755
Levittown	Resurrection	2185 Oxford Valley Rd	19067	7F	00642	215/946-2155	G Warren Weleck Jr	632 178	152,411 9,024
Lewisberry	Mount Zion	863 Lewisberry Rd	17339	8D	01520	717/938-4839	Timothy L Hoffman	691 180	89,029 27,715
Lewisburg	Christ	100 S 3rd St	17637	8E	01281	570/524-0745 (570/524-0251)	Scott E Zimmerman John D Schier-Hanson	844 352	259,267 47,456
Lewisburg	Faith	Rt 45 2 Mi W 177 Old Tpk	17837-0177	8E	01282	570/523-3192	John D Yost	287 88	106,308 13,961
Lewistown	St John	120 N Main St	17044-1747	8E	01217	717/248-8733 (717/248-8501)	Gerald A Krum	1,041 310	175,329 53,908
Liberty	Friedens	1 Mi E Rt 15 PO Box 132 Main St	16930-0132	8E	01443	570/324-6421	Daniel M May	64 21	15,045 1,970
Liberty	Liberty	PO Box 132 Main St	16930-0132	8E	01444	570/324-6421	Daniel M May	202 51	28,854 3,538
Liberty	Salem	Hartsfield 3 Mi W Rt 414 PO Box 132	16930-0132	8E	01445	570/324-6421	Daniel M May	145 65	24,674 8,015
Light Street	St Luke	Main St Box 307	17839	8E	00984	570/784-5035	Kerry P Maurer	356 191	165,900 18,600
Ligonier	St James	308 W Main St	15658-1132	8B	06515	724/238-7242	Ronald A Brown	722 140	122,093 14,920
Ligonier	St Paul's	1/2 Mi S of Rt 30 & Darlington Rd RD 2 Box 157A	15658	8B	06495	724/238-8520	Ronald A Brown	92 21	18,756 5,922
Lilly	St Luke	604 Cleveland St	15938	8C	01139	814/886-2222	Steven C Claycomb	177 55	26,308 4,666
Limerick (Royersford)	St James	Swamp Pike & Kugler Rd 93 Kugler Rd Royersford PA	19468	7F	00836	610/287-7231	Stuart W Luce	388 160	102,864 11,695
Linglestown	Christ	Mountain Rd and Crosby St 1214 Crosby St	17112-1728	8D	01119	717/545-4211	William Q Stickley Jr	931 160	155,430 7,769
Lititz	Brickerville United	340 E 28th Division Hwy	17543-9792	8D	30093	717/827-2202	Gene R Stuckey Sr	419 85	203,713 4,648
Lititz	St Paul	200 W Orange St E-mail: stpaul200@desupernet.net	17543-1897	8D	01307	717/626-4709	E Walter Cleckley Jr	1,544 365	403,763 89,449
Lititz (Kissel Hill)	Salem	26 Owl Hill Rd	17543-8658	8D	01305	717/627-0048	Irvin E Straw Jr	388 115	77,132 14,808
Littletown	St John	665 St Johns Rd	17340	8D	01087	717/359-4825	Timothy J Kietley	599 206	96,473 20,489
Littletown	St Luke	330 Whitehall Rd	17340	8D	01066	717/359-7988	Clifton J Suelhr	163 35	35,842 2,751
Littletown	St Paul	53 W King St	17340	8D	01088	717/359-4822 (717/359-8779)	Clifton J Suelhr	781 183	151,885 13,534
Liverpool	Good Shepherd	Front St Rt 11 1000 N Front St PO Box G E-mail: goodshp@tricity.net	17045	8D	01405	717/444-2167 (717/444-7163)		293 125	87,487 15,375
Liverpool	St John	4 Mi NW Rt 15 RD 1 RD 1 Box 40A-2	17045	8D	01406	717/444-3834		125 62	35,408 9,890
Liverpool	St Matthew	5 Mi W Rt 15 RD 1 Box 838 Millerstown PA	17062	8D	01407	717/444-7354		181 55	27,732 5,697
Lewellyn	Friedens	54 Church Rd PO Box 248	17944-0248	7E	00534	570/544-6030		181 49	30,188 2,133
Lock Haven	United	W Church & 1st Sts PO Box 772	17745-0772	8E	07393	570/748-7932	Marilyn E Hasemann	497 110	98,688 8,756
Loganton	St Paul's Evangelical	101 W Main St PO Box 181	17747-0181	8E	01461	570/725-3137	Anke Deibler Eric L Deibler	159 37	28,169 6,446
Loganville	Christ	80 S Main St PO Box 464 E-mail: logan1899@juno.com	17342-0464	8D	01387	717/428-3523	George M Minick	279 89	73,243 6,563
Lower Burrell	Bethesda	3084 Leechburg Rd	15068-3452	8B	06404	724/335-0559 (724/763-1811)	Lawrence R Camberg	475 123	104,764 26,419
Loysville	Tressler Memorial	Rt 274 PO Box 904	17047	8D	01011	717/789-4522	Donald L March	216 81	16,283 4,007
Ludlow	Morlah	10 Church St PO Box 224	16333	8A	06317	814/945-6560	Scott A Mims	89 25	18,824 3,616
Luthersburg	St Peter	PO Box 43	15848	8C	01501	814/583-7552	J Christopher Ramsey Patricia H Ramsey	113 34	24,478 3,468
Lykens	St Christopher	635 N 2nd St	17048-1304	8D	01549	717/453-7648 (717/453-7648)	Daniel M Shuttles	344 68	73,128 6,565
Lykens	Zion	1 Mi S Klingerstown PO Box 306B	17048	8D	01265	570/425-2171	Joel D Petruschke	274 73	0 0
Macungie	Grace	28 W Main St	18062	7E	00376	610/966-3325	William S Maxon	685 190	150,854 26,250
Macungie	St Peter	St Peter's Church Rd PO Box 147 E-mail: stpetersunion@juno.com	18062-0147	7E	00381	610/966-3030 (610/966-3030)	Jerel W Gade	191 58	83,336 7,299
Madley	Christ	Rt 96 Buffalo Mills 20 Public Sq Bedford PA	15522	8C	01542	814/623-8813	David L Wright	251 66	40,703 6,704
Mahanoy City	Christ	Main St & Mahanoy Ave PO Box 4	17946-0004	7E	00739	570/773-1981		351 75	63,917 8,826
Mahanoy City	Holy Emmanuel	Spruce & Catawissa Sts	17948	7G	05538			34 15	11,973 0
Mahanoy City	St John	121 W Mahanoy Ave 823 E Mahanoy St	17948-2912	7E	00740	570/739-4849		26 8	12,350 356
Mahoning	St John's	Rt 902 4 Mi W of Leighton 826 Mahoning Dr W Leighton PA	18235	7E	00592	570/386-4334	Richard R Boyer	573 85	72,134 9,849
Mainville	Emmanuel	Rt 339 RR 3 Box 311 Bloomsburg PA	17815-9207	8E	00990	570/384-4125 (570/384-4001)		210 43	21,535 2,557
Manchester	Christ	Main St Rt 24 PO Box 385	17345	8D	01322	717/266-1316	Danny P Kingsborough	707 162	85,543 14,561
Manheim	Zion	E High & S Hazel Sts 2 S Hazel St	17545-1610	8D	01308	717/665-5880	James W Roth	710 204	196,385 47,896
Manor	Unity	Blaine & Broadway	15665	8B	06516	724/864-2950		27 11	19,502 986
Manorville	Grace	Water St PO Box 122	16238	8B	06389	724/763-9968	Larry E Kemp	330 75	46,714 10,606
Mantzville	St Peter	1 Mi N Rt 443 RD 3 Box 160-1 Tamaqua PA	18252	7E	00593	570/386-4388	Paul M Eberts (UCC)	322 159	44,629 14,169

CONGREGATIONS

CITY/TOWN	CONGREGATION	LOCATION/ MAILING ADDRESS	STATUS LANGUAGE REG./SYNOD	LD. NUMBER	PHONE NO. (FAX NO.)	PASTOR(S)	MEMBERSHIP		CURR. EXPENSES	BENEV.	
							BAPT.	AV. ATT.			
PENNSYLVANIA — continued											
Marietta	Zion	Rt 441 & Old Colebrook Rd 1290 River Rd		8D	01170	717/428-1884		251	82	83,532	12,675
Marion	Salem	1/4 MI W Rt 11 and Miller Rd PO Box 377		8D	01044	717/975-4152	Warren C Heintzelman Jr	248	98	96,692	18,412
Marion Center	New Life	LeRoy Rd PO Box 219		8A	30252	724/289-5919	Sandra K Kennedy	148	44	28,755	6,692
Marklesburg	St Matthew	James Creek PO Box 413		8C	01544	814/858-3883	Steven E Caler	185	50	42,409	11,962
Mars	St John	420 Beaver St PO Box 411		8B	10409	724/625-1830 (724/625-9580)	Robert R Rigg	408	108	110,001	3,890
Martinsburg	St Matthew	115 E Penn St PO Box 356		8C	00949	814/793-2413	Timothy H Knauss	578	127	107,191	29,079
		E-mail: stmatthw7@aol.com									
Martins Creek	Good Shepherd	1 1/2 MI N Rt 611 PO Box 128		7E	00490	610/250-9352		189	30	20,919	3,150
Marysville	Zion	303 Front St		8D	01517	717/957-3111		169	25	26,382	2,968
Masonstown	Jacob's	3 Mi E PO Box 688		8B	08475	724/583-9040	Carol Sipes	241	43	36,448	10,841
Mattie	Mount Pleasant	1 Mi N Rt 915 c/o Mr Leroy Glenn RD 3 Box 335		8C	01529	814/735-4731		25	6	471	685
		Everett PA									
Maxatawny	Zion	1 Mi W Rt 222 PO Box 100		7E	00570	610/683-7485 (610/683-7485)	Jimmy L Werley	296	140	48,217	14,260
Maytown	St John	N Queen and Church St Box 96		8D	01171	717/426-3431	Robert M Escalante	486	117	101,539	12,245
Mazepa	Mazepa	Rt 192 RD 2 Box 311A Lewisburg PA		8E	01274	570/524-5816	Sharon von Blohn (UCC)	55	60	103,490	6,878
McAlevy's Fort	St Stephen	2 Mi N & N of Rt 26 McAlevy's Fort RD 1 Box 676		8C	01218	814/667-3706		30	18	4,237	450
		Petersburg PA									
McAlisterville	Trinity Evangelical	Main St Rt 35 PO Box 15		8E	01219	717/483-3428	James P Bricker	324	113	98,013	7,904
McClure	St John	4 Mi NE Rt 522 RD 1 Box 219		8E	01221	570/858-7188		340	25	37,000	4,105
		Beaver Springs PA									
McClure	Trinity	Specht St PO Box 168		8E	01220	570/658-2282 (570/658-2284)	Philip L Thorsen	309	99	67,260	10,454
McConnellsburg	St Paul	220 N 3rd St		8D	01042	717/485-4227	Henry K Johnson	508	86	72,984	13,423
McEwensville	Messiah	Church St PO Box 67		8E	01286	570/649-5822	Charla M Grieves	176	44	30,513	8,603
		17749-0067									
McKean	Trinity	4950 W North Main St		8A	06300	814/476-7105	Karen A Lundwall	392	80	80,496	9,035
McKeesport	St John's	808 Locust St 329 9th St		8B	08477	412/673-5647	Frank L Zeman	413	83	82,203	10,114
		15132-3927									
McKees Rocks	Ascension	300 Silver Ln		8B	06531	412/859-3711	Leonard J Larsen	186	46	31,281	8,995
McKees Rocks	Good Shepherd	618 Russellwood Ave		8B	07228	412/771-1993	Richard W Schoenleber	509	113	94,586	8,687
McKnightstown	Flohr	595 Flohr's Church Rd PO Box 32		8D	01069	717/334-3992	Douglas Y Boden	260	80	85,054	11,265
		17343-0032									
McMurray	Our Redeemer	105 Gateshead Dr		8B	08486	724/941-7467 (724/941-3262)	John F Yedlicka	332	119	149,215	12,576
McSherrystown	St Paul	414 Main St		8D	01069	717/637-9140	Mark Flamand	184	64	90,561	8,032
Meachville	Trinity	849 Park Ave		8A	06301	814/336-2654	Brian D Moran	489	158	120,441	26,674
Mechanicsburg	St Mark	Keller & High Sts 117 W Keller St		8D	01507	717/768-4482	Gale M Gregor	1,101	265	176,395	58,113
		17055									
Mechanicsburg	St Peter	130 Nittany Dr		8D	01511	717/768-2701	Paul A Jones	450	167	114,493	12,130
Mechanicsburg	Trindle Spring	15 State Rd		8D	01510	717/766-7091	Steven D Dorsett	1,059	349	212,646	52,806
Mechanicsburg	Trinity	132 E Main St		8D	01508	717/766-2662	Julia A Hart	518	128	82,444	28,918
Media	Reformation	102 W Rose Tree Rd		7F	00452	610/891-0600 (610/566-7036)	Larry V Smoose Mark C Crozier-Christy	675	186	267,586	46,285
		19063									
Melrose Park	St John	1224 Melrose Ave		7F	00643	215/635-3465 (215/635-8813)	Margaret M Marks	292	109	201,514	40,852
		19027-3018									
Mercersburg	Mount Zion	Rt 456 10987 Little Cove Rd		8D	01040	717/485-4227	Henry K Johnson	154	23	13,238	1,640
		17236									
Mercersburg	St John	8 Linden Ave		8D	01043	717/328-2148	Michael R Brendle	405	78	86,598	19,928
Mertztown	St Paul	50 Luther Dr PO Box 117		7E	00568	810/682-8229	Roy H Koehler Jr	424	117	84,761	5,327
		19539-0117									
Meyersdale	Zion	PO Box 88		8C	01356	814/634-5859	Randall J Marburger	418	69	97,626	14,036
Middleburg	Christ (Brick)	US 522 S 2.5 Mi c/o Mr Marvin E Walter RD 4 Box 83		8E	01408	570/837-5279		47	18	13,375	1,609
		17842									
Middleburg	Christ (White)	425 US Hwy 522 S c/o Mr Lewis E Straub 485 Paxtonville Rd		8E	01419	570/837-5281		78	30	11,437	600
		17842									
Middleburg	Emmanuel	100 S Main St PO Box 69		8E	01409	570/837-6121	William D Jones	469	186	105,961	13,150
		17842-0069									
Middleburg	St Paul	3 Mi E Rt 522 RD 2 Box 45		8E	01420	570/837-3689		160	44	11,669	3,425
		17842									
Middle Creek	St Paul	1 Mi SW Selinsgrove-Middle Creek Rd Rd 3 Box 161-C Selinsgrove PA		8E	01424			119	48	22,947	7,783
		17870									
Middle Lancaster	Zion	Rt 19 551 Perry Hwy Harmory PA		8B	06448	724/452-8886 (724/452-8886)	Margaret A Suhr-Barkley	429	110	82,780	16,775
		16037									
Middleport	St Paul	Shade & Willow Sts c/o Ms Kathryn Kenesky 642 E Broad St		7E	00747	570/544-5240		80	16	10,417	890
		17057									
Middletown	St Peter	Spring & Union Sts		8D	01120	717/944-4651 (717/944-4651)	J Richard Eckert	1,462	296	215,983	33,148
		17844									
Mifflinburg	First	404 Market St		8E	01283	570/968-0268 (570/968-8700)	Dennis E Beaver	749	228	94,154	29,265
		E-mail: firstlu@ptdprolog.net									
Mifflintown	Messiah	3 S 3rd St		8E	01223	717/436-6213	William N Esborn Anna M Ritter-Esborn	460	131	137,295	43,228
		17059-1402									
Mifflintown	St Stephen	Licking Creek Rd RD 3 Box 905		8E	01224	717/436-6989	Louise A Knotts	378	140	74,623	22,413
		17059									
Mifflinville	Hilday	5 Mi NW Rt 339 PO Box B		8E	00985	570/752-2289	Erwin C Roux	208	24	19,558	4,208
		18631-9999									
Mifflinville	St John	5th and Race Sts PO Box B		8E	00986	570/752-2289	Erwin C Roux	667	125	74,245	12,737
		18631-9999									
Millersburg	St Paul Evangelical	324 North St		8D	01262	717/692-2141 (717/692-5339)	Richard G Ballard Ruth H Ballard	905	202	186,020	14,381
		17061									
Millersburg	Salem	2 Mi NE Rt 25 PO Box 334		8D	01255	717/692-4474		198	50	0	4,520
		17061-0334									
Millersburg	Zion	4 Mi E Rt 209 PO Box 415		8D	01261	717/692-4474		314	63	36,868	6,285
		17061-0415									
Millersville	St Paul	222 N George St		8D	01172	717/872-7392	David R Fisher	705	243	112,122	28,849
Mill Hill	St Paul	7 Mi S Rt 64 PO Box 181 Loganton PA		8E	01456	570/725-3137	Anke Deibler Eric L Deibler	98	31	19,681	5,083
		17747-0181									
		E-mail: EDEIBLER@CUB.KCNET.ORG									

CONGREGATIONS

CITY/TOWN	CONGREGATION	LOCATION/ MAILING ADDRESS	STATUS LANGUAGE REG./SYNOD	LD. NUMBER	PHONE NO. (FAX NO.)	PASTOR(S)	MEMBERSHIP BAPT.	AV. ATT.	CURR. EXPENSES	BENEV.
PENNSYLVANIA -- continued										
Millheim	St John	101 Mill St PO Box 439 E-mail: StJohns4U@aol.com		8C 01214	814/349-5349 (814/349-5349)	James K Rill	359	110	149,752	14,963
Millmont	Christ United	Rt 45 RD 2 Box 110 Center & Walnut		8E 01280	570/922-1860	Paul L Kampa	455	188	127,708	33,620
Millville	St Paul	Box 353 17846-0353		8E 00989	570/458-6495 (570/458-0231) 717/667-3029	Charles A Baler Jr	201	20	9,400	403
Milroy	St Paul	Main St E of Rt 322 51 Macley Ave		8E 01215		Rosalie N Smith	274	50	36,372	6,391
Milton	Christ	RD 3 Box 1132 3 Mi E Rt 254		8E 01284	570/742-7473	Marthasue D Moll	477	97	88,266	14,145
Milton	Follmer	Box 72 Potts Grove PA		8E 01278	570/742-8106	P Philip Zimmerman Jr	286	80	47,036	19,406
Milton	Trinity	100 Mahoning St 142 Lewis St		8E 01285	570/742-4601	Leroy Reitz	1,075	208	154,017	29,004
Minersville	English	4th and Lewis Sts PO Box 148		7E 00537	570/544-5240	Paul A Schaediger	84	25	33,187	8,429
Minersville	Zion	Smithfield Township c/o Rev Glen Segond RD 2 Box 2205		7E 00539	570/544-6725	Phyllis J Wolford	304	70	70,566	7,424
Minisink Hills	St Mark	East Stroudsburg PA RD 2 Box 2205		7E 00488	570/424-6049		59	26	12,306	1,100
Mohnton	St John	1 Front St Plaza PO Box 5 E-mail: StJohnMohn@aol.com		7E 00861	610/777-9985 (610/777-9985)	Lynda R Haring	599	192	153,086	19,563
Monaca	Redeemer	819 Washington Ave 5th St		8B 06449	724/774-8960	Gregory T Riether	400	138	114,766	14,100
Monaca	St Peter's	692 Hill Rd Georgetown PA		8B 06450	412/573-9824		23	14	13,209	2,000
Monaca	VanKirk	VanKirk Rd 1284 Broadhead Rd		8B 06461	412/775-7030	Myron A Schevey	227	35	17,382	1,863
Monessen	St Luke's	425 Reed Ave		8B 06480	724/684-9043		59	26	19,267	4,988
Monessen	St Paul's	1317 Grand Blvd		8B 06481	724/684-6565	Thomas E Senge	736	131	100,307	26,437
Monongahela	Grace	909 Howard St		8B 06482	724/258-4505	Raymond A Ursin	471	142	98,427	20,553
Monroeville	Good Shepherd	4503 Old William Penn Hwy		8B 06575	412/372-2934	Eric D Ash	493	153	140,010	22,040
Monroeville	Rose Crest	105 N Park St 50 E Houston Ave		8B 06576	412/824-7540	Robert J Sellhamer	106	38	36,986	1,450
Montgomery	Christ	58 E Houston Ave 196 Brick Church Rd		8E 01450	570/547-1170		353	88	105,436	17,858
Montgomery	St John	615 Cowpath Rd PO Box 182		8E 01471	570/547-6423	Scott W Baker	609	141	114,072	23,594
Montgomeryville	Faith	389 Broad St 4 Mi N of Nazareth		7F 00702	215/368-0240 (215/368-0240)	Joyce E Nelson	342	123	96,205	5,246
Montoursville	Bethany	696 Johnson Nazareth PA		8E 01451	570/368-8933	J Jeffrey Zetto	827	191	183,989	33,652
Moorestown	Holy Cross	PO Box 32 1203 Pine Grove Rd		7E 00889	610/759-7363	John C Kunkel	1,108	227	140,480	29,959
Morris Run	Silva	18064		8E 01449	570/638-2554		90	38	12,729	2,000
Morrisville	St John	18939		7F 00644	215/295-1603 (215/295-0325)		264	105	128,167	2,000
Mountain Grove	Trinity	E off Rt 339 RR 3 Box 311 Bloomsburg PA		8E 00992	570/384-4125 (570/384-4001)		212	40	26,275	6,250
Mountain Top	St Paul	17815-9207 318 Mountain Blvd 18707-1918 E-mail: WAHX@aol.com		7E 00828	570/474-6616	Wayne A Heintzelman	755	159	103,215	14,755
Mount Bethel	Christ	703 S Delaware Dr 18343-5805		7E 00499	610/589-7056 (610/589-2343)	Andrew J Stauffer	359	50	52,102	4,697
Mount Carmel	Grace	144 West Ave 301 W Ave		8E 00993	570/339-4380		154	27	36,530	2,227
Mount Carmel	St Matthew	305 W Ave 602 McLand Dr		7G 05546	570/339-2790		40	21	13,128	4,158
Mount Holy Springs	Evangelical	PO Box 232 13 Main St		8D 01012	717/486-7382	Michael L Lozano	176	70	83,294	6,147
Mount Jewett	St Matthew's	PO Box Z 47 W Main St		8A 06318	814/778-5971	Andrew W Russell	298	78	71,886	5,000
Mount Joy	Trinity	17552-1322		8D 01173	717/853-4168	David E Klapper Jr Michael J Martine	800	251	297,149	37,542
Mount Penn	Faith	210 N 25th St 19606-2089 E-mail: faith2@juno.com		7E 00765	610/779-2889		518	89	59,063	12,778
Mount Pleasant	Good Shepherd	822 W Main St 15666-1730 E-mail: carolk@nb.net		8B 06646	724/547-5941	Sherry A Miller	477	98	72,269	6,867
Mount Pleasant	St John's	3 1/2 Mi N Rt 981 c/o Ms Jean L Hippler 1240 Brinkerton Rd		8B 06517	724/867-6526		84	13	5,430	1,788
Mount Pleasant Mills	Botschaft	5 Mi SE Rt 104 RR 1 Box 250-B1		8E 01401	570/539-8817	Timothy W Bingham	351	66	30,827	12,576
Mount Pleasant Mills	St John	Rt 104 RD 2 Box 25		8E 01418	570/539-4612	Andrew C Weaver	160	60	29,289	6,487
Mourit Pleasant Mills	St Paul (Leiningers)	9 Mi S of Richfield & 9 Mi S of Rt 35 c/o Mr Scott Frymoyer RD 1 Box 439		8E 01416			56	39	11,305	3,782
Mount Pleasant Mills	Zion (Arbogasts)	3 Mi S 3 Mi W Rt 104 RD 2		8E 01410			93	41	14,406	2,900
Mount Union	St Luke	Market & Jefferson PO Box 96		8C 01229	814/542-8250		147	40	27,248	3,147
Mountville	Concordia	3825 Concordia Rd 17512-9802		8D 01153	717/285-4626 (717/285-0668) 717/266-6064	Thomas W Rundell	607	192	113,134	17,947
Mount Wolf	Christ	4600 N Sherman St Ext 17347		8D 01331			170	43	68,888	11,746
Mount Wolf	St John	28 N 3rd St PO Box 718 17347-0718		8D 01323	717/266-1490	Marie K Krueger	320	115	65,552	11,819
Muncy	St Andrew	201 S Main St 17756		8E 01452	570/546-3591 (570/546-3591)	Donald P Edwards	413	188	112,448	18,615
Muncy	St James	5 Mi W Rt 220 Williamsport 2600 Waldman Dr Williamsport PA		8E 01437	570/322-2717	Roy D Meyer	84	60	33,558	8,840
Munhall	Messiah	4300 Main St Holiday Park Sardis		8B 06577	412/461-8958	Heather Schaffer Lubold	299	100	88,177	7,996
Murrysville	Christ's	5330 Logans Ferry Rd 301 W Washington Ave		8B 06578	412/795-1212 (412/795-1830)	Steven J Myers Roger L Steiner	995	233	183,818	23,002
Myerstown	Friedens	17067-1038 E-mail: FRIEDENS@KALEY.NET		8D 01196	717/866-4910	James N West	1,010	260	272,738	86,361
Nanticoke	St John	231 E State St 18634-2303 E-mail: ctappert@ncx.net		7E 00809	570/735-8531	Carla L Tappert Reierson	386	75	54,844	5,060
Nanticoke	St John Slovak	604 S Hanover St 18634		7G 05547	570/779-2954	John P Kline	80	24	24,578	7,128
Narberth	Holy Trinity	196 Woodbine Ave 19072		7F 00453	610/664-5503 (610/664-5385) 724/224-8407	Caleb D Harms	184	85	135,400	10,030
Natrona	St John's	40 Chestnut St c/o Mr William Bauer 2208 Freepport Rd Natrona Heights PA		8B 06401			54	18	20,288	2,920
Natrona Heights	Faith	1500 Broadview Blvd 15065		8B 06649	724/224-5777		604	119	98,138	12,195

CITY/TOWN	CONGREGATION	LOCATION/ MAILING ADDRESS	STATUS LANGUAGE REG./SYNOD	I.D. NUMBER	PHONE NO. (FAX NO.)	PASTOR(S)	MEMBERSHIP BAPT. AV. ATT.	CURR. EXPENSES	BENEV.	
PENNSYLVANIA — continued										
Nazareth	St John	200 S Broad St 18064	7E	00626	610/759-3090 (610/759-3719) 610/767-6884 (610/767-6884)	David B Schaeffer Scott A Hall Dennis W Moore	1,871 450	412,864	25,502	
Neffs	Union	5550 Rt 873 PO Box 96 18065-0096 E-mail: unionluth@aol.com	7E	00627			1,270 312	180,227	34,903	
Nescopeck	Mount Zion	4 Mi E on Rt 93 214 Broad St Box 326 18635	7E	00512	570/759-6927	Rodney R Heckert	139 28	46,337	6,494	
Nescopeck	St James	3 Mi S 214 Broad St Box 326 18635	7E	00513	570/759-6927	Rodney R Heckert	237 82	29,923	8,682	
Nescopeck	St Mark	801 E 3rd St PO Box 335 18635-0335	7E	00514	570/759-2469	Jeffrey W Odgren	266 70	69,941	9,171	
Nesquehoning	Zion	2 E Catawissa St 18240-1523	7E	00598		Marc K Ehrets	129 39	27,488	4,889	
New Berlin	Messiah	Rt 304 Market St PO Box 242 17855-0246	8E	01266	570/966-2815	Wayne T Lupole	417 104	89,123	11,536	
New Bethlehem	Jerusalem	7 Mi S on Rt 56 left 1 Mi on Cnty Rt 1016 right .7 Mi on Twship Rd c/o Robert Galbraith RD 1 Box 215 46 W High St PO Box 446 17068-0448	8A	06403	724/545-7114		112 16	7,254	7,298	
New Bloomfield	Christ	46 W High St PO Box 446 17068-0448	8D	01013	717/582-4358	Robert P Knight	291 100	66,158	15,762	
New Bloomfield	Mannsville	6 NW & NW of Rt 274 46 W High St PO Box 448 17068-0448	8D	01014	717/582-4356	Robert P Knight	104 61	28,789	13,227	
New Brighton	Trinity	10th St & 10th Ave PO Box 232 15066-0232	8B	06452	724/846-0544	Robert J Hartman	694 120	115,757	36,578	
New Castle	Good Shepherd	2323 Old Butler Rd 16101-3244	8B	06394	724/854-8246	Karl A Schoch	488 111	94,088	6,710	
New Castle	St John's	2601 Highland Ave 16105	8B	06346	724/654-2642	Thomas L Rutherford Jr	519 115	95,779	10,840	
New Centerville	Messiah	144 Jubilee St 134 Bridge St Rockwood PA 15557-6623	8C	01357	814/926-2215	John J Palko	519 92	53,159	21,027	
New Chester	St Paul	1535 Hunterstown-Hampton Rd 17350-9658	8D	01072	717/624-4679	M Benson Pauli	294 54	44,465	1,904	
New Columbia	New Columbia	Main St PO Box 95 West Milton PA 17886-0095	8E	01275	570/568-2254 (570/568-5081)	Peter S Bergstresser	122 64	66,731	8,481	
New Cumberland	St Paul	530 Bridge St 17070-1998	8D	01518	717/774-3648 (717/774-6682)	Richard G Lorenz	634 204	172,768	32,995	
New Florence	Faith	RD 3 Box 101 175 E Main St PO Box 25 17349-0025 E-mail: StJnLuth@nfdc.net	8B	30340	717/235-9371	Allyn K Giuffre	405 88	59,063	6,827	
New Freedom	St John	PO Box 25 17349-0025	8D	01392	717/235-2315	Lester E Rudisill	924 208	167,700	24,102	
New Holland	Trinity	221 E Main St 17557-1321	8D	01310	717/354-4976	Matthew J Lamb	620 167	108,916	30,488	
New Jerusalem	New Jerusalem	3 Mi S of Lyons 27 Lyons Rd Fleetwood PA 19522-9724	7E	00556	610/682-6064	Laura L Stoneback	329 85	118,328	7,242	
New Kensington	First	221 Ridge Ave 15068-5432	8B	06405	724/335-4004 (724/335-4075)	Richard P Grance	478 94	105,688	21,121	
New Kingstown	St Stephen	30 W Carlisle Pike PO Box 266 17072-0268	8D	01017	717/766-2168	Donald J Selpie	594 220	162,007	45,244	
Newmanstown	Millcreek	Sheridan Rd PO Box 399 17073-0399	8D	01193	610/589-2570	Parris C Beckhardt	624 133	106,548	15,085	
New Millport	Salem	SW of Rt 453 406 Pine St Curwensville PA 16633	8C	00951	614/236-0590		129 14	13,217	650	
New Oxford	First	200 Lincolnway E 17350-1213	8D	01073	717/624-7551	Paul A Haack	608 140	137,195	13,911	
Newport	St Paul	320 Market St PO Box 257 17074	8D	01018	717/567-6339		562 72	94,682	23,191	
Newport	St Samuel	50032 St Samuel's Hill Rd & Winding Hill Rd PO Box 307 17074-0307	8D	01019	717/567-7933		188 35	21,134	10,903	
New Ringgold	Friedens	1/2 Mi W RR 3 Box 65 17960-9510	7E	00743	570/943-2835	James C Covert	381 60	46,881	7,718	
Newry	Evangelical	Allegheny and Henderson Sts PO Box 397 16665-0397	8C	00952	814/895-3036		311 59	52,235	7,096	
New Stanton	St Mark's	126 W Penna Ave PO Box 236 15672 E-mail: ljzoppi@westol.com	8B	06521	724/925-9216	John J Zoppi	185 73	43,001	10,340	
New Stanton	St Paul's	2 1/2 Mi W RD 1 PO Box 656 15672-0656	8B	06522	724/925-6590	L Samuel Scheiderer	203 45	26,967	3,600	
Newtown	God's Love	Yardley-Newtown Rd at Penns Trl PO Box 102 18940-0102	7F	00887	215/968-4335 (215/968-3142)	David H Wagner Susan P Lynch	1,187 360	267,676	83,454	
Newtown Square	Messiah	100 Media Line Rd 19073	7F	00454	610/356-2564 (610/356-7530)	Edward F Kane Jr	334 156	140,381	6,820	
New Tripoli	New Life	6804 Weiss Rd PO Box 34 16066-0034 E-mail: pbnewlif@aol.com	7E	30078	610/298-2710 (610/298-8222)	Robert D Machamer Jr	383 172	74,000	12,925	
New Tripoli	St Peter	5129 Schochary Rd PO Box 223 18066	7E	00631	610/298-8064	A William Metzger (UCC)	93 34	22,500	1,523	
New Tripoli	Weisenberg	7645 Weisenberg Church Rd 18066	7E	00614	610/298-2437	Raymond J Hand	618 182	123,027	13,879	
Newville	Center	1498 Center Rd 17241	8D	01023	717/776-9335 (717/776-3907)		69 45	24,424	3,500	
Newville	St Paul	7 Big Springs Ave 17241	8D	01020	717/776-6192 (717/776-3907)		101 44	54,960	2,370	
Newville	St Peter	3 Mi NE & NW Rt 641 210 Brick Church 17241-9428	8D	01025	717/776-7973		159 55	29,126	4,506	
Newville	Zion	51 W Main St 17241-1010	8D	01021	717/776-3907 (717/776-3907)	K Robert Schmitt	612 147	104,314	25,430	
Nook	St Paul	9 Mi W of Millin Rt 35 PO Box 337 Millin PA 17058-0337 E-mail: stpauls-nook@usa.net	8E	01238	717/527-4581	Marton J Roberson	176 48	19,123	6,084	
Norristown	Grace	506 Haws Ave 19401	SI	7F	00713	610/272-1070 (610/278-9994)	L George Detweiler Kay M Hollinger	452 118	213,414	25,884
Norristown	Prince of Peace	2907 Jolly Rd 19401	7F	10482	610/275-0721 (610/275-5213)	William F Petry	211 48	106,613	3,060	
Norristown	St Paul	6 Hancock Ave 19401-1939 E-mail: pastormarge@center.net	GE	7F	00714	610/272-7706 (610/278-6112)	Marjorie J Mustafa	291 60	121,321	12,647
Northampton	Holy Trinity	14th & Washington Sts 18067-1632 E-mail: faran@center.net	7G	05549	610/262-3365 (610/262-0347)		114 45	54,119	2,253	
Northampton	Holy Trinity	1235 Main St 1229 Main St 18067-1610	7E	00632	610/262-2668	Carey L Miller	478 60	79,228	3,943	
Northampton	Zion	1904 Main St 18067	7E	00633	610/262-6636	Thomas J Keener	457 103	90,365	34,161	
North East	St Peter's	1500 Freeport Rd PO Box 268 16428-0268	8A	06302	814/725-1840	James K Laber	333 65	83,093	17,697	
North Huntingdon	Holy Trinity	Sheridan Ter c/o Mr John Check 480 Kimlyn Ave 15642	SL	7G	05531	724/883-2539		12 14	3,618	0
North Huntingdon	Our Saviour	1570 Clay Pike 15642-3028	8B	06510	724/863-2591 (724/863-2591)	Mark A Fischer	587 148	99,311	20,214	

CONGREGATIONS

CITY/TOWN	CONGREGATION	LOCATION/ MAILING ADDRESS	STATUS LANGUAGE REG./SYNOD	I.D. NUMBER	PHONE NO. (FAX NO.)	PASTOR(S)	MEMBERSHIP AV. ATT.	CURR. EXPENSES	BENEV.
PENNSYLVANIA — continued									
North Park	St Paul's	7710 Oak St Pittsburgh PA E-mail: Stpaul@nauticom.net		8B 10261	412/935-2839	Jean R Staffa	175 53	44,638	1,315
Northumberland	Grace	5 MI NE Rt 11 RD 1 Box 303		8E 01413	570/473-9484		148 53	21,694	6,126
Northumberland	St John	300 Queen St		8E 01411	570/473-3770 (570/473-8114)	Dale F Biesecker Jr	947 225	154,386	20,675
Northumberland	Trinity	5 MI E off 147 E 211 S 3rd St		8E 01414	570/473-7299	D Elinor Allison	163 80	26,835	7,286
North Versailles	St John's	715 Lincoln Hwy		8B 06571	412/824-0277 (412/824-5988)	Richard W Bonds-Krug	454 139	101,153	25,953
North Wales	St Peter	Church & Main Sts 211 S Main St		7F 00681	215/699-4604 (215/699-0371)		1,189 202	228,364	38,026
North Weissport	St Matthew	222 Church St		7E 00605	610/377-2972		497 101	88,623	6,962
Norwood	Immanuel	Chester & Winona		7F 00455	610/586-5860	Andrew C Lowe	482 120	125,125	4,655
Noxen	St Luke Reformation	Market St PO Box 22		7E 00811	570/298-2611		111 35	16,464	3,023
Numidia	St Paul	Rt 42 PO Box 67		8E 00994	570/799-5661 (570/799-0806)	Carl E Evans	279 77	54,275	9,802
Nuremberg	Emmanuel	260 Mahanoy St Box 33		7E 00515	570/384-3851	Thomas J Beam	302 80	43,038	6,200
Oakdale	Hope	7600 Steubenville Pk		8B 10380	412/788-4513		237 55	65,398	5,035
Obelisk	St Luke	Rt 73 1 MI N of Zieglerville Box 700		7F 00682	610/754-7762	James A Shelly	624 165	136,509	14,563
Oberlin	Salem	Frederick PA 1152 Main St Rt 441		8D 01121	717/839-0599		530 80	62,899	5,473
Ogletown	Mount Carmel	1152 Main St 6 MI E of Windber Rt 58 c/o R Wissinger RD 1 9628 Clear Shade Dr Windber PA		8C 01537	814/467-9747		35 15	2,838	1,304
Ohl	Bethlehem	2 MI S Rt 949 RD 1 Box 143		8A 06369	814/856-2022	Deborah L Frye	23 20	10,546	3,354
Oil City	Good Hope	Mayport PA 800 Moran St		8A 10447	814/676-9122 (814/678-7774)	Philip H Scherr	496 208	203,250	56,992
Oil City	Zion	207 State St		8A 06348	814/676-9115	Sharon A Hilfiger	130 56	59,664	17,824
Oklahoma Boro	Faith	1596 Hancock Ave		8B 06382	724/587-5439	Keith A Deckinger	384 63	51,818	8,247
Olanta	Olanta	Rt 453 RR 23		8C 00950	814/236-0590		41 15	12,247	500
Old Zionsville	Zion	5901 King's Hwy S PO Box 200		7E 00378	610/966-3834	C Frank Terhune	671 137	109,405	24,781
Oley	Christ	325 Covered Bridge Rd		7E 00577	610/689-5296	Robert R Mitchell Jr	589 150	80,339	5,184
Oley	Friedens	1076 Memorial Hwy		7E 01562	610/987-6021 (610/987-0218)	David R Rowe	540 123	131,316	40,270
Oley	St Paul	Lobachsville Rd PO Box 199		7E 00563	610/987-3321		293 36	42,026	4,279
Orefield	Jordan	5 MI N Allentown Rt 309 5103 Snowdrift Rd		7E 00636	610/395-5912 (610/395-2423)	Donald W Hayn	1,073 289	198,500	30,200
Orefield	Morgenland	3120 Weidaville Rd		7E 00612	610/395-0067 (610/666-3966)	Ivan E Koberlein	291 75	48,617	9,207
Oreland	Christ's	700 E Pennsylvania Ave		7F 00716	215/886-4612	Michael J Carlson	663 229	253,906	66,835
Orstown	St Paul	Rt 533 PO Box 120		8D 01047	717/532-3811	Mark A Werner	84 33	23,865	3,809
Orwigsburg	St Paul	215 N Warren St PO Box 156		7E 00745	570/366-2316 (570/366-7357)		635 166	187,290	19,906
Orwigsburg	Zion Evangelical	Rt 61 1 MI S of Schuylkill Haven RD 1		7E 00738	570/366-1178	Brenda J Boyer	85 40	16,119	1,695
Osterburg	St Peter	Rt 220 RD 1 Box 123		8C 01541	814/276-3070	Michael A VanDyke	248 49	18,184	850
Oxford	Community of Love	PO Box 85 New London PA	B	7F 30309	610/255-3662 (610/255-3712)	Ralph E Peterson	109 0	31,520	4,500
Packerton	Zion	Pine St		7E 00595	610/377-6630		208 40	22,105	3,507
Palmerton	Holy Trinity	5th St & Lafayette		7E 00597	610/826-2524 (610/826-2539)	Paul L Schoffstall	675 116	113,000	8,218
Palmerton	Jerusalem	545 Church Dr		7E 00603	610/681-4412 (610/681-6748)	Charles L Stetler	677 154	81,850	17,564
Palmerton	St John	1/4 MI N 2915 Fireline Rd		7E 00604	610/826-7766	Jody L Neifert	796 192	122,661	29,579
Palmryra	Bindnagle	801 Gravel Hill Rd		8D 01179	717/838-4599	James E Stough	180 46	43,656	6,945
Palmryra	Palm	11 W Cherry St		8D 01197	717/838-3311 (717/838-3526)	William H Cluley	1,002 305	248,079	45,591
Pen Argyl	St John	12 N Westbrook Ave		7E 00494	610/863-4332	Alfred A Ruggiero	201 56	74,656	10,041
Penn	Penn Evangelical	Harrison Ave Box 338		8B 06524	724/527-5636	Robert J Marks	252 35	25,045	1,079
Penndel	Redeemer	Hulmeville & Woodland Aves		7F 00645	215/757-2724 (215/757-7199)		983 153	115,803	7,432
Pennsburg	St Mark	61 N Main St		7F 00683	215/679-9015	Charles E Romanowski	1,420 188	158,006	19,721
Penryn	St Paul	1258 Newport Rd PO Box 125		8D 01298	717/665-6093	Pamela J Carnes Wallace	240 115	66,983	17,384
Perkasie	Peace-Tohickon	100 Old Bethlehem Rd		7F 00675	215/257-3294 (215/257-9143)	W Dean Bickel	504 166	176,740	38,087
Perkasie	St Andrew	Dill Ave & Chestnut St PO Box 257		7F 00684	215/257-6184 (215/257-6324)	David C Litcher	926 206	170,144	31,168
Perkasie (Kellers Church)	St Matthew	3668 Ridge Rd		7F 00679	215/795-2965 (215/795-0960)	Robert E Mitman	961 299	201,070	55,795
Perkasie	Trinity	19 S 5th St		7F 00685	215/257-6801 (215/258-5685)	John A Bernsten D Craig Landis Leslie M Richard Steven E Caler	1,429 309	355,987	74,936
Petersburg	Zion	Rt 305 Box 23		8C 01232	814/669-4930		177 30	40,752	5,981
Philadelphia	Atonement	1544 E Montgomery Ave		7F 00412	215/423-7829		181 64	94,000	4,000
Philadelphia	Bethany	401 Martin St		7F 00719	215/483-6968 (215/483-6968)	Cynthia J Fazzini	123 50	91,180	8,828
Philadelphia (Bustleton)	Calvary	9610 Northeast Ave		7F 00646	215/673-6789	John A Stabb	288 78	81,088	11,049
Philadelphia (West)	Calvary	5401 Springfield Ave		7F 00414	215/724-2311		332 87	36,363	3,000
Philadelphia (Chestnut Hill)	Christ Ascension	8300 Germantown Ave		7F 00720	215/247-4233		244 88	149,341	13,249
Philadelphia	Christ Evangelical	3008 W Diamond St		7F 00415	215/235-7542		76 70	39,463	1,750
Philadelphia	Emanuel	1001 S 4th St		7F 00416	215/338-1444		194 61	66,407	4,200
Philadelphia	Epiphany	520 Lvezey St		7F 00721	215/483-6564		187 45	93,526	4,213
Philadelphia	Faith	4150 Woodhaven Rd		7F 10464	215/637-4210 (215/637-8405)	Owen J Griffiths	232 86	97,072	4,045

CONGREGATIONS

CITY/TOWN	CONGREGATION	LOCATION/ MAILING ADDRESS	STATUS LANGUAGE REG./SYNOUD	LD. NUMBER	PHONE NO. (FAX NO.)	PASTOR(S)	MEMBERSHIP		CURL EXPENSES	BENEV.
							SAPT.	ATT.		
PENNSYLVANIA — continued										
Philadelphia	Freedom of Faith Russian	c/o Rev Galina A Valeeva 11047 Bustleton Ave Cottman Ave & Erdrick St 7234 Erdrick St	F	7F	30293 215/484-2291 (215/484-2291) 215/332-4110		114	21	5,880	1,250
Philadelphia	Good Shepherd	E-mail: GoodShepherd17@juno.com Ridge & Roxborough		7F	00647		479	123	127,787	4,203
Philadelphia (Roxboro)	Grace	E-mail: gracerox@aol.com 36th & Haverford Ave		7F	00722		52	41	25,931	0
Philadelphia (West)	Grace Evangelical	Chestnut above 21st		7F	00418		158	62	131,000	3,511
Philadelphia	Holy Communion	2111 Sansom St		7F	00419	David E Farley	256	98	277,703	12,925
Philadelphia	Holy Cross	E-mail: prfarley@aol.com 813 W Lehigh Ave		7F	00420		152	69	135,313	1,825
Philadelphia	Holy Spirit	1268 Robbins Ave		7F	00648	Sandra J Brown	145	49	55,248	2,534
Philadelphia	Hope	Benner & Ditman Sts PO Box 17752		7F	00649		265	57	62,396	4,340
Philadelphia	Iglesia Luterana Esperana (Hope)	c/o Mr Jose Rojas 4020 N 8th St	F SP	7F	30433		0	0	0	0
Philadelphia (Philadelphia)	Iglesia Luterana Nueva Creacion	162 W Tioga St	B SP	7F	30217		198	78	21,174	2,605
Philadelphia (Burholme)	Immanuel	E-mail: phcreate@aol.com 1013 Cottman Ave		7F	00650		1,089	220	235,000	27,422
Philadelphia (Somerton)	Immanuel	14100 Worthington Rd	GE	7F	00651	John T Schweitzer	845	162	147,793	26,991
Philadelphia (West)	Immanuel Kings Way Community	E-mail: jschweit@voicenet.com 5645 Christian St 1720 Mount Vernon St c/o Rev Edward A Neiderhiser 508 E Montgomery Ave North Wales PA		7F	00421	Deric Jackson	161	60	87,300	3,073
Philadelphia	Mediator	2832 N 28th St		7F	00423	Timothy L Poston	174	72	81,000	3,500
Philadelphia	Old Zion Evangelical	628 N Broad St	GE	7F	07694	Carl H A Schmutzler	81	49	86,495	959
Philadelphia	Our Saviour	E-mail: CHAFS@AOL.COM 450 E Allegheny Ave		7F	00425	Raymond M Kvande	180	33	57,908	7,572
Philadelphia	Prince of Peace	9001 Colgate St		7F	00652	Joseph J Tursl Jr	388	150	152,828	36,580
Philadelphia	Redeemer	3200 Ryan Ave		7F	20250	Terry Aalborg	335	113	710,214	12,425
Philadelphia (East Falls)	Redeemer	3482 Midvale Ave		7F	00725	Jesse W Brown Jr	148	22	0	0
Philadelphia	Redemption	6001 Bustleton Ave		7F	00653	Mary J Konopka	361	110	158,443	5,783
Philadelphia	Reformation	1215 E Vernon Rd		7F	00726	Gordon E Simmons	564	282	191,674	28,237
Philadelphia	St David	9169 Academy Rd		7F	00654	Kevin V Hilgendorf	470	135	109,771	17,508
Philadelphia	St James	E-mail: bowmen2@aol.com Pratt & Castor Ave		7F	00655	Paul A Andell	1,484	210	166,626	28,880
Philadelphia	St John	8100 Columbia Ave		7F	00457		86	58	98,152	2,500
Philadelphia (Mayfair)	St John	3101 Tyson Ave		7F	00656	Janice A Vogt	950	284	417,751	37,897
Philadelphia	St Mark	E-mail: stjoh@libertynet.org N Broad St & Chelten Ave		7F	00727		177	88	134,175	5,500
Philadelphia (Germantown)	St Michael	6671 Germantown Ave		7F	00728	Janet S Peterman Violet C Little	223	94	146,950	25,482
Philadelphia (Kensington)	St Michael's	Trenton Ave & E Cumberland		7F	00431		182	85	80,961	6,628
Philadelphia	St Paul	3rd St & Cheltenham		7F	00657	Ronald P Wesemann	229	36	71,959	4,744
Philadelphia (Olney)	St Paul	5900 N 5th St	GE	7F	00658	Rodney S Kopp	1,527	285	267,373	34,216
Philadelphia	St Peter	2169 74th Ave		7F	00729	Gwendolyn Johnson-Bond Neil A Bond	466	152	90,941	8,283
Philadelphia (Tacony)	St Petri	8816 Jackson St PO Box 17810	GE	7F	00659		219	40	108,998	4,055
Philadelphia	St Philip's Lutheran Church of the Deaf	11047 Bustleton Ave	F SI	7F	30317		0	0	0	0
Philadelphia	St Timothy	7885 Fillmore St		7F	00661	Edward C Matthews	489	129	101,576	18,318
Philadelphia	Tabernacle	59th & Spruce Sts		7F	00433	Rosa M Key	195	84	102,957	11,593
Philadelphia	Tabor	Roosevelt & Mascher	GE	7F	00663	Andreas Wagner	285	82	133,780	3,500
Philadelphia	Trinity	2300 S 18th St		7F	00434	Richard L Trudo	494	89	178,541	12,149
Philadelphia	Trinity	2920 Holms Ave		7F	10465	Thomas N Tomlinson	275	85	77,963	7,031
Philadelphia (Germantown)	Trinity	5300 Germantown Ave		7F	00730	Barbara Berry-Bailey	189	102	186,248	1,384
Philadelphia	University/Incarnation	3637 Chestnut St		7F	00422	Barry J Harte	173	65	149,465	17,648
Philadelphia (Olney)	Zion	E-mail: unilu@dca.net Front St & Fisher Ave		7F	00664		418	80	220,045	11,140
Philipsburg	First Evangelical	215 Laurel St PO Box 377		8C	01504		511	84	67,541	4,117
Phoenixville	St John	355 St Johns Cir		7F	07204	Cynthia L Krommes	735	241	248,088	41,324
Pillow	Zion	Rt 225 c/o Rev J Robert Snyder Box 187 Dalmatia PA		8E	01269	J Robert Snyder (UCC)	84	40	4,043	1,700
Pine Grove	Jacobs	2 Mi S Rt 443 RD 1 Box 285		7E	00543	James R Hammond	305	53	25,285	3,239
Pine Grove	Outwood	1 Mi N of Suedberg RD 1 Box 285		7E	00544	James R Hammond	282	42	29,610	5,949
Pine Grove	St John	222 S Tulpehocken St		7E	00540		308	58	65,318	2,600
Pine Grove	St Peter	312 S Tulpehocken St		7E	00541	Robert F Hoenich	1,233	249	154,251	30,375
Pine Grove (Washington Township)	Salem-Hetzels	5 Mi E Deturksville Rd RD 3 Box 154		7E	00542		614	95	51,195	7,061
Pine Grove Mills	St Paul	Rt 45 Box 200		8C	01234		267	122	83,283	19,277
Pipersville (Tincum)	Christ	353 E Dark Hollow Rd		7F	00697	Marie L Caron	298	72	100,451	11,958
Pitcairn	St Paul's	E-mail: christlutheran@enter.net Agatha & Center 639 Newport Dr Pittsburgh PA		8B	06579	W Wesley Weldenhamer	88	32	16,525	2,135
Pitman	St James	Main St 8 Mi NE Heglins Box 9		7E	00530		167	71	25,034	10,996
Pittsburgh	Berkeley Hills	517 Sangree Rd		8B	08537	Kevin C Clementson	838	221	189,847	41,506
Pittsburgh (Dormont)	Bethany Evangelical	E-mail: bhic517@sangree@worldnet.att.net 3104 W Liberty Ave		8B	10466	James P Hughes	217	70	114,440	18,212
Pittsburgh	Bethlehem	15216-2404 731 Excelsior St		8B	10487	Jonathan W Linman	267	96	77,450	7,785

CONGREGATIONS

CITY/TOWN	CONGREGATION	LOCATION/ MAILING ADDRESS	STATUS LANGUAGE REG./SYNOD	LD. NUMBER	PHONE NO. (FAX NO.)	PASTOR(S)	MEMBERSHIP		CURR. EXPENSES	BENEV.	
							BAPT.	AV. ATT.			
PENNSYLVANIA — continued											
Pittsburgh	Brighton Heights	3830 California Ave		8B	10468	412/761-8545	Brian F Shirey	267	80	140,378	36,067
Pittsburgh	Calvary	809 Canter St		8B	06582	412/731-4063		634	40	130,791	10,497
Pittsburgh	(Wilkinsburg)										
Pittsburgh	(Knoxville)	400 Orchard Pl	D	8B	10469	412/381-5543		66	20	20,319	3,832
Pittsburgh	(Millvale)	910 North Ave		8B	06539	412/821-4300	Caroline M Mendis	820	175	147,617	25,375
		917 Evergreen Ave					George W Mendis				
Pittsburgh	(Ross Township)	157 Peorty Ave		8B	06540	412/364-4954		227	81	70,582	1,448
Pittsburgh	(East End)	5707 Penn Ave		8B	06583	412/362-1712	Phillip D Long	216	78	97,516	5,484
Pittsburgh	(Bellevue)	10 N Fremont Ave		8B	06541	412/766-6633	Sandra J Kessinger	464	96	94,969	8,336
		E-mail: psk@nauticom.net									
Pittsburgh	(Eastmont)	1229 Jefferson Hts Dr		8B	10470	412/824-4525	Linda Theophilus	142	40	49,406	6,973
Pittsburgh	(Etna)	Grant & Highland Ave		8B	06542	412/781-2764	Richard T Neumann	490	118	82,368	21,288
Pittsburgh		Lemington & Paulson		8B	06584	412/363-8310	Charles T Aurand	191	52	50,893	15,856
Pittsburgh		259 S Evaline St		8B	07230	412/661-8026		93	30	34,622	4,025
						(412/661-4080)					
Pittsburgh	(Laurel Gardens)	161 6th Ave		8B	10402	412/364-4044	David M Litke	136	46	31,705	1,196
Pittsburgh	(Upper St Clair)	Bartley Rd		8B	06543	412/835-4590	Charles J Hartbauer	407	92	150,061	18,884
						(412/835-7470)					
Pittsburgh		615 Grant St		8B	06585	412/471-8125	David P Gleason	637	209	442,425	62,821
						(412/471-9521)	Philip H Platteicher				
Pittsburgh	(Sharpsburg)	125 N Main St		8B	06544	412/782-1623	Kenneth E Shuman	160	54	48,858	8,856
Pittsburgh	(Fox Chapel)	1700 Power Hill Rd		8B	10471	412/276-2446	Horst H Bandle	384	106	160,103	27,822
Pittsburgh		610 Bowers Run Rd	GE LA	8B	06536	412/963-9494	Robert L Musser	437	141	124,934	19,522
Pittsburgh		6810 Hilldale Dr		8B	10310	412/655-3100		182	56	40,818	2,220
Pittsburgh	(Troy Hill)	1701 Hatteras St		8B	06563	412/231-0506	Dona M VanEck	272	55	84,279	8,377
Pittsburgh		James & Suismon Sts	SL	7G	05535	412/231-4454		64	35	35,473	4,837
Pittsburgh	(Beechview)	1516 Beechview Ave		8B	06546	412/561-1726	Bruce P Nordean	399	56	73,770	4,593
Pittsburgh	(North Side)	1301 Davis Ave		8B	06545	412/761-0888		361	52	43,829	510
Pittsburgh	(Forest Hills)	353 Ridge Ave		8B	06588	412/242-4476		235	73	92,780	1,063
Pittsburgh	(Morningside)	1736 Jancey St		8B	06589	412/661-4768	Keith A Josephson	137	36	37,791	0
						(412/661-4080)					
Pittsburgh		975 Washington Rd		8B	06548	412/563-0300	Bruce J Pedersen	804	233	248,708	39,170
						(412/563-0300)					
Pittsburgh	(North Side)	3936 Perrysville Ave		8B	06550	412/931-0484	Dennis K Orsen	218	46	94,561	9,281
Pittsburgh	(Baldwin Boro)	5100 Brownsville Rd		8B	06551	412/655-3343	William E Deist	205	84	66,285	5,908
						(412/655-3419)					
Pittsburgh	(Pleasant Hills)	400 Old Clairton Rd		8B	06552	412/655-2168	William C Winzeler	551	106	102,811	7,753
Pittsburgh	(Carrick)	1628 Brownsville Rd		8B	06565	412/881-4404		363	74	82,173	11,370
		1630 Brownsville Rd									
Pittsburgh	(Homewood)	7037 Mount Vernon St		8B	06591	412/441-8862		46	29	8,295	2,184
		c/o Mr Edward White									
		950 S Braddock Ave									
Pittsburgh		304 Morewood Ave		8B	20251	412/682-3342	Janet B Grill	204	74	127,856	11,675
Pittsburgh	(Emsworth)	28 Pittsburgh St		8B	06554	412/761-1188		122	30	51,595	3,049
Pittsburgh	(Swissvale)	7327 McClure Ave		8B	06592	412/371-3994	Donald S Worth	229	39	59,153	2,720
						(412/371-2769)					
Pittsburgh		483 40th St		8B	10472	412/682-0588	Keith E Grill	256	53	69,667	7,297
Pittsburgh	(Highland)	311 Cumberland Rd		8B	06555	412/364-1606	David P Koppel	1,430	342	319,328	129,650
						(412/364-8477)	Ann E Schmid				
						(412/364-6626)	Robert W Strobel				
Pittsburgh	(Perrysville)	920 Perry Hwy		8B	10480	412/364-6626		907	323	261,563	107,986
Pittsburgh	(Westview)	305 Center Ave		8B	10549	412/931-1674	Lisa A Ubbelohde	273	65	82,737	2,560
						(412/931-1674)					
Pittsburgh	(North Side)	2235 Federal St Ext		8B	06647	412/321-7212		90	42	54,624	1,462
Pittsburgh	(Brookline)	933 Brookline Blvd		8B	10473	412/531-9575	Scott A Bryte	446	167	97,045	28,710
Pittsburgh	(Crafton)	Steuben St & Lincoln Ave		8B	06559	412/921-1125	Howard M Ravenstahl	289	109	100,485	17,907
						(412/921-1125)					
Pittsburgh		1308 Spring Garden		8B	07231	412/251-2183	Paul F Kokenda	777	164	96,808	24,643
						(412/251-0128)					
Pittsburgh	(Hazelwood)	5319 Second Ave		8B	06593	412/521-0844		87	31	29,967	3,312
Pittsburgh	(Scott Township)	55 Forsythe Rd		8B	20252	412/279-5868	Harvey S Mozolak	294	122	139,287	20,748
Pittsburgh		c/o Rev Jon S Bustard	F	8B	30419	412/488-3377		0	0	0	0
		1739 E Carson St - 180									
		E-mail: life@spiritworksonline.org									
Pittsburgh	Stewart Avenue	2810 Brownsville Rd		8B	10476	412/881-0171	Patricia A Bonds-Krug	442	110	92,256	14,247
Pittsburgh	Trinity	North & Buena Vista		8B	06560	412/321-1682	John R Cochran	382	116	155,873	5,316
		618 W North Ave				(412/323-1973)					
Pittsburgh		601 Brownsville Rd		8B	20253	412/381-9215	Paul L Lubold	351	106	98,812	23,800
Pittsburgh	(Avalon)	638 California Ave		8B	10477	412/761-4010	John F Haerberle	267	70	84,669	4,254
Pittsburgh	(Sheraden)	3102 Sherwood Ave		8B	10478	412/331-0600		242	54	58,400	5,760
Pittsburgh	(Brentwood)	4301 Brownsville Rd		8B	10479	412/881-5512	Eric M Riesen	859	317	227,278	63,039
						(412/882-6767)					
Pittsburgh	(Mount Washington)	411 Boggs Ave		8B	10480	412/381-4884	Karen R Taylor	143	49	57,268	4,802
						(412/381-4884)					
Pittsburgh	(Penn Hills)	11609 Frankstown Rd		8B	06595	412/242-2626	S Cyril Humyak	717	220	181,606	63,583
Pittsfield	Berea	RD 1 Jct Hwy 6 & 956		8A	06313	814/563-9846	Nancy E Keller	143	50	24,070	4,680
		PO Box 182									
		Youngsville PA									
Plainfield	St Matthew	2076 Newville Rd		8D	01022	717/243-6617	Richard L Hatfield	185	95	60,411	13,417
Plainfield Township	St Peter	PO Box 177		7E	00496	610/863-6859	Denton R Kees	1,149	266	161,625	27,762
		1 1/2 Mi E Wind Gap				(610/863-6859)					
		1422 Church Rd									
		Pen Argyl PA									
Pleasant Gap	St Mark	180 N Main St		8C	01222	814/359-2522	Richard S Zuber	417	80	78,310	1,150
Pleasant Hill	Salem	Rts 533 & 333		8D	01048	717/532-3611	Mark A Werner	48	30	23,261	3,340
		PO Box 120									
		Ornstown PA									
Pleasant Valley	Trinity	1/2 Mi N Rt 212		7F	00410	610/346-7282	Donald C Hagey	341	112	113,233	27,133
		2170 Rt 212									
		Coopersburg PA									

CONGREGATIONS

CITY/TOWN	CONGREGATION	LOCATION/ MAILING ADDRESS	STATUS LANGUAGE REG./SYNOD	LD. NUMBER	PHONE NO. (FAX NO.)	PASTOR(S)	MEMBERSHIP		CURR. EXPENSES	BENEV.
							BAPT.	AV. ATT.		
PENNSYLVANIA — continued										
Plowville	Robeson	8 S Reading Rt 10 RD 1 Box 1525 Mohnton PA 19540-9609	7E	00766	610/856-7242 (610/856-1176)	Carl R Adams	958	247	200,055	22,323
Pond Hill	St Mark	4 NE Wapwallopen RR 1 Box 129A Wapwallopen PA 18600 E-mail: ctappert@ncx.net	7E	00805	570/735-8531	Carla L Tappert Reiersen	84	30	13,985	3,299
Portage	First	906 Caldwell Ave 205 Arnold Ave 16743-1204	8C	01141	814/866-2222	Steven C Claycomb	427	120	49,171	9,319
Port Allegany	Gethsemane	213 N Coal St 406 Market St 17955	8A	06319	814/642-9261	Joyce A Seip	170	58	41,811	9,952
Port Carbon	St Paul's Evangelical	406 Market St PO Box 267 17082-0267	7E	00748	570/622-1590	Marton J Roberson	406	70	81,976	2,240
Port Royal	Port Royal	PO Box 267 S Mill Rd 17082-0267	8E	01235	717/527-4561	Marton J Roberson	413	90	39,012	23,633
Potts Grove	St John	Box 72 Hanover & Walnut Sts 19464	8E	01279	570/742-8106	P Philip Zimmerman Jr	235	60	46,412	24,656
Pottstown	Emmanuel	660 N Charlotte St 19464-4605	7F	00842	610/323-4312 (610/323-9588)	Burlington B Latshaw III	1,681	356	353,829	88,377
Pottstown	Grace	1101 High St 19484	7F	00843	610/323-9220 (610/323-9435)	Edward E Kropa Jr	960	163	168,554	12,592
Pottstown	St James	75 E Main St 19465	7F	00844	610/326-2810 (610/326-1025)	Dodd A Lamberton Cynthia J Kolb	829	186	216,148	58,428
Pottstown	St John	564 Glasgow St 19464	7F	00845	610/326-1025 (610/326-1025)	Susan K Folks	333	70	103,695	6,026
Pottstown	St Peter	79 N Hanover St 19464-5433	7F	00846	610/323-5044 (610/327-9537)	John Smolik	820	135	127,073	6,726
Pottstown	Transfiguration	300 W Arch St 17901	7F	00847	610/323-4665 570/622-9910 (570/622-7451)	Paul M Mai Phillip S Bendie III	362	87	112,132	1,600
Pottsville	Trinity	Church St 351 Country Lane Rd 16052	7E	00749	570/622-9910 (570/622-7451)	Robert C Hawk	3,271	480	389,287	77,744
Prospect	Emmanuel	104 N Gilpin St 15767-2026	8B	06451	814/938-5980	Kenneth J Schmidt	367	60	56,753	4,861
Punxsutawney	First English	2 Mi N of PA 119 on Airport Rd 15767-2026	8A	06370	814/938-5980	Kenneth J Schmidt	242	65	56,625	9,775
Punxsutawney	Mount Zion	104 N Gilpin St 15767-2026	8A	06371	814/938-5980	Kenneth J Schmidt	81	15	13,961	2,197
Quakake	Ascension	2 1/2 Mi from Guinther off Rt 309 c/o Audrey Walter PO Box 85 18245-0085	7E	00517	570/467-3151		42	7	5,281	753
Quakertown	St John	19 S 10th St PO Box 979 18951	7F	00686	215/536-3593 (215/536-7428)	Raymond A Miller Jr	736	178	155,657	24,347
Quakertown	Trinity	102 N Hellertown Ave 18951-1317	7F	00687	215/536-4345		1,244	240	200,621	31,822
Quarryville	Mount Eden	1241 May Post Office Rd 17566-9445	8D	01174	717/786-7565		453	100	94,316	10,675
Quincy	St Paul	Rt 997 3 Mi N of Waynesboro PO Box 176 17247	8D	01049	717/749-3611		140	30	26,771	7,164
Railroad	Messiah	Main St Rt 651 Box 117 17355	8D	01391	717/235-7042		154	36	31,795	2,589
Ravine	St Matthew	Rt 125 c/o Harris PO Box 22 2201 Kutztown Rd 19605	7E	00536	570/345-3001		108	38	12,695	2,258
Reading	Alsace	1301 Luzerne St 4201 Stoudts Ferry Bridge Rd 19605-1018	7E	00767	610/929-8727 (610/929-5397)	Mark E Brophy Richard A Nelson	2,204	542	307,133	92,639
Reading	Christ	4201 Stoudts Ferry Bridge Rd 19605-1018	7E	00768	610/376-0311	Bruce G Osterhout	391	118	106,746	15,300
Reading	Good Shepherd	33 S 11th St 421 Windsor St 19601	7E	00769	810/928-4201 (610/926-5338)	Gerald C Arndt	800	176	130,341	12,149
Reading	Grace	601 N Front St 19601	7E	00771	610/375-3961 610/376-0825 (610/376-8958)	Steven E Belinski Robert G Kallenbaugh	956	165	122,182	30,293
Reading	Holy Spirit	601 N Front St 19601	7E	00772	610/374-2071 (610/374-4881)	Keith K Rohrbach	1,013	160	201,806	18,802
Reading	Hope	1101 Lancaster Ave 1501 N 13th St 19604-1897	7E	00772	610/374-2071 (610/374-4881)	Keith K Rohrbach	590	143	142,015	34,786
Reading	Incarnation	1728 Centre Ave 515 Chestnut St 19602-1821	7E	007203	610/777-5701 610/374-3230 (610/374-3632)	Robin L Henry	91	22	21,803	1,060
Reading	Nativity	521 Walnut St 19601-3418	7E	00773	610/374-3230 (610/374-3632)	Robin L Henry	1,272	220	243,315	21,410
Reading	Peace	9th & Green Sts PO Box 13082 19612	7E	00776	610/375-9216 (610/372-1091)	Arthur B Wyse	253	53	61,148	7,651
Reading	St James	1015 Windsor St 1559 Perkiomen Ave 19602	7E	00774	610/376-5551	Wayne A Matthias-Long	193	37	47,915	3,557
Reading	St John	527 Washington St 19601-3496	7E	00775	610/372-6950	Glenn D Miller	331	85	220,946	47,752
Reading	St Luke	310 Spies Church Rd E-mail: sjlc5@juno.com	7E	00776	610/375-9216 (610/372-1091)	Arthur B Wyse	939	151	232,194	24,836
Reading	St Mark	1015 Windsor St 1559 Perkiomen Ave 19602	SP	00777	610/373-1252	Wayne A Matthias-Long	220	87	136,299	33,346
Reading	St Paul	527 Washington St 19601-3496	7E	00779	610/373-1335	Carol B Kehler	604	82	89,886	3,000
Reading	Trinity	310 Spies Church Rd E-mail: zionspies@aol.com	SI	00780	610/374-4861 (610/371-0712)	Glenn D Miller	859	192	510,329	95,319
Reading	Zion Spies Evangelical	58 S Rearmstown Rd PO Box 262 17567-0262	7E	00578	610/779-1181	Thomas F Irwin Jr	564	158	118,888	20,151
Rearmstown	Salem	Rt 192 PO Box 700 16820-0700	8D	01311	717/336-3858	Glenn A Beard Jr	298	85	99,737	8,730
Rebersburg	St Peter	Schwaben Creek Rd S of Rt 225 RD 1 Box 30B Dornsife PA 17823	8C	01237	814/349-5961	Karen R Erskine	239	55	25,887	1,900
Rebuck	Himmel	Fry and St Paul's Church Rd PO Box 47 18076	8E	01271	570/425-2200	Frederick H Faust	579	202	98,278	18,471
Red Cross	St Peter	RD 1 Box 30B Dornsife PA 17823	8E	01253	570/758-1549	Glen B Keidel Jr	320	74	41,955	5,009
Red Hill	St Paul's	220 N Charles St 200 E Logan St 17084	7F	00688	215/679-5553 (215/679-5606)	William A Vanderslice	1,135	208	198,982	26,342
Red Lion	Grace	200 E Logan St Airport Rd 19550-0082	8D	01393	717/244-5987	Anne-Rose Reeves	1,003	195	229,596	39,075
Reedsville	Evangelical	3670 Perkiomen Ave E-mail: RdgPaRefEL@aol.com	8E	01239	717/667-6312	Kenneth W Longfield	357	129	86,146	12,632
Rehlersburg	Altalaha	PO Box 82 19550-0082	7E	00866	570/933-9209	John F Hazel Jr	205	44	51,741	1,124
Reiffon	Reformation	E Wiconisco St 1925 Wiconisco St Tower City PA 17980	7E	00781	610/779-0534 (610/779-8381)	D Michael Bennethum	659	215	156,288	53,445
Reinerton	St Peter	1278 Fritztown Rd 17569	7E	00545	717/647-2598	Arthur F Sonnenberg	388	87	78,322	10,402
Reinholds (Rural Delivery 1)	Community	Rt 897 1 Mi E 275 Swamp Church Rd 17569-9746	7E	00877	610/670-1141		411	120	53,300	9,534
Reinholds	Swamp	1100 Huron Ave 5 Mi NW c/o Mr William E McGranor 299 S 10th St 15851-1515	8D	01301	717/336-2849 (717/336-2840)	Dennis L Trout	792	198	154,335	134,378
Renovo	Zion	325 Jackson St 2nd St Fk Rt 232 PO Box 840 18954-0840	8E	01458	570/823-2312	Steven A Brauner	261	44	42,871	2,881
Reynoldsville	St Paul's	Mount Pleasant Mills PA Rt 35 RD 2 Box 25 17853	8A	06373	814/856-3317		27	17	8,829	2,644
Reynoldsville	Trinity	RD 1 Box 250-B 17853	8A	06374	814/653-2972	James T Fore	217	86	42,346	10,738
Richboro	Advent	RD 1 Box 250-B 17853	7F	00667	215/355-2529	Paul M Sorock	449	138	150,325	20,584
Richfield	Faith	RD 1 Box 250-B 17853	8E	01415	570/539-8817		74	42	17,702	3,404
Richfield	St John	RD 1 Box 250-B 17853	8E	01417	570/539-4612	Andrew C Weaver	175	60	46,441	9,269
Richlandtown	St John	4 S Main St PO Box 459 18955-0459	7F	00689	215/536-5027	Bernard R Kelly	420	113	105,362	3,377

CONGREGATIONS

CITY/TOWN	CONGREGATION	LOCATION/ MAILING ADDRESS	STATUS LANGUAGE REG./SYNOD	I.D. NUMBER	PHONE NO. (FAX NO.)	PASTOR(S)	MEMBERSHIP BAPT. AV. ATT.	CURR. EXPENSES	BENEV.
PENNSYLVANIA — continued									
Ridgway	Bethlehem	212 Cook Ave E-mail: bhc@central.com	15853	8A	06320	814/772-1953 (814/772-1953)	265 95	80,201	9,971
Ridgway	First	331 South St	15853	8A	06321	814/773-5381	681 116	74,012	12,174
Riegelsville	St Peter	305 Delaware Rd PO Box 188	18077	7F	00498	610/749-2031	520 153	132,501	20,285
Ringgold	St James	1 Mi S c/o Betty Lou Martz RR 2 Box 106 Mayport PA	16240	8A	06367	814/365-5907	78 15	14,166	5,753
Ringtown	St John	112 W Main St PO Box 261 E-mail: mgiluth@epix.net	17967-0261	SI	7E	00750	570/889-3993	509 106	76,284 9,052
Roaring Spring	St Luke's	403 E Main St	16673	8C	00953	814/224-4116	282 70	70,990	11,569
Robesonia	St Daniel	480 Big Spring Rd	19551	7E	00668	610/693-5145 610/693-8078	829 245	220,784	36,851
Robesonia	Trinity	108 S Robesonia St	19551-1508	7E	00869	610/693-8062 610/693-6126	1,152 380	306,916	47,231
Rochester	Grace	393 Adams St E-mail: gic@bellatlantic.net	15074-2128	8B	06453	724/774-3792 (412/774-3819)	1,077 234	195,904	32,851
Rockton	St John	Rt 322 PO Box 43 Luthersburg PA	15848	8C	01490	814/583-7552	153 27	22,358	11,761
Rockwood	St Luke	711 E Broadway	15557-1101	8C	01362	814/926-4145	347 84	70,303	20,673
Rockwood	St Paul	866 Ream Rd 134 Bridge St	15557-6623	8C	01358	814/926-2215	109 18	9,518	13,628
Roslyn	Living Word	1250 Easton Rd	19001-4203	7F	00731	215/884-2821	279 61	74,778	8,498
Rossville	St Michael	Rt 177 PO Box 120	17358	8D	01327	717/432-8418	190 73	30,930	7,602
Rothsville	Jerusalem	36 Church St	17543-3036	8D	01312	717/626-8972	279 93	111,423	14,452
Rouzerville	Trinity	3 E of Waynesboro - Rouzerville PO Box 240	17250-0240	8D	01050	717/762-1228	271 53	51,556	3,283
Royersford	Grace	594 Church St 1st Floor	19468	7F	00848	610/948-3684 (610/799-3304)	982 236	237,049	21,040
Rummel	Grace	813 Shady Ln 821 Main St Windber PA	15963-2625	8C	01142	814/467-4227	133 83	37,497	6,245
Rural Valley	First	401 Main St PO Box 361	16249	8A	06407	724/783-6035	75 27	15,032	6,908
Rush Township	Christ	2 E Bamsville Rt 54 PO Box 161 Barnesville PA	18214	7E	00518	570/467-2842	167 30	31,679	3,000
Saegertown	Twelve Apostles	Erie & Euclid Sts PO Box 640	16433-0640	8A	06303	814/763-5384 (814/763-5602)	454 52	66,817	7,931
St Clair	St John	20 N Nicholas St	17970	7G	05552	570/622-1389	14 10	8,157	600
St Johns	St John	1/10 Mi E of St Johns Rd and Beisel Rd Box 2	18247-0002	7E	00521	570/788-2685	492 87	64,460	13,871
St Petersburg	St Peter's	Main St RD 1 Box 109 Emlenton PA	16373-9420	8A	06349		77 23	23,108	2,800
St Thomas	St Thomas	7061 Lincoln Way W PO Box 295	17252-0295	8D	01051	717/369-2319	257 80	44,230	15,851
Salem	Salem	Rt 522 116 W Market St Middleburg PA	17642	8E	01422	570/837-3152	253 98	55,342	15,900
Salisbury	Greenville	8 Mi E Rt 219 PO Box 127	15558	8C	01365	814/662-4041	415 95	23,474	2,957
Salisbury	St John	Rt 219 Union St	15558	8C	01366	814/662-4041	574 95	27,953	2,952
Salona	Salona	N Rt 477 PO Box 181 Loganton PA	17747-0181	8E	01462	570/725-3137	109 47	30,055	3,930
Saltsburg	Sons of Zebedee	422 Salt St	15681	8B	06338	724/639-3411	379 58	59,156	12,297
Sarver	St Paul's	409 Sarver Rd 1/4 Mi W Rt 356 PO Box 128	16055-0128	8B	06411	724/353-2424	459 135	99,282	9,660
Sassamansville	St Paul	1809 Hoffmansville Rd PO Box 370	19472-0370	7F	00849	610/754-6024 610/754-6025	581 123	98,424	14,408
Saxonburg	St Luke's	Main & State Sts PO Box 187	18056-0187	8B	06455	724/352-2333	563 192	138,739	41,188
Sayre	St John	207 S Hopkins St E-mail: stfukes@aol.com	18840-1709	7E	00813	570/888-2412	488 140	114,880	19,751
Scenery Hill	Bethlehem	21 Church Hill Rd E-mail: sjlc@cyber-quest.com	15360	8B	06483	724/945-5198	484 62	56,069	6,385
Scenery Hill	Mount Calvary	2128 E National Pike Rd 2130 E National Pike Rd	15360	8B	06484	724/945-6776	61 24	25,228	3,804
Schaefferstown	St Luke	E Main St Rt 897 PO Box 278	17098	8D	01198	717/949-3375	404 120	86,900	37,882
Schoenersville	Christ	2354 Grove Rd	18103	7E	00379	610/264-2122	306 67	78,190	8,295
Schuykill Haven	Jerusalem	252 Dock St	17972	7E	30196	570/385-2657 (570/385-3420)	978 288	215,027	23,518
Schwenksville	Jerusalem	311 2nd St E-mail: stfukes@aol.com	19473	7F	00850	610/287-7104 (610/287-7392)	1,501 166	0	38,591
Scotland	St Luke	1 Mi S of I-80 Exit 8 2695 Luther Dr Chambersburg PA	17201	8D	01033	717/261-1213	348 160	208,489	20,762
Sootrun	St John	Scotrun Ave PO Box 177	18355	7E	00502	570/629-3727	183 30	25,465	2,500
Scottdale	St Paul's	600 Mulberry St	15683	8B	06485	724/887-6528	335 88	74,589	15,136
Scranton	St John	425 Jefferson Ave E-mail: fra@epix.net	18510	7E	00814	570/342-1000 (570/347-1166)	364 80	124,013	20,881
Scranton	St Mark	1525 Washburn St E-mail: RevLesStep@aol.com	18504	7E	00815	570/342-6841	423 80	66,000	6,950
Scranton	St Peter's	1000 Taylor Ave E-mail: calhoon@ac.marywood.edu	18510	7E	00817	570/344-2701	267 110	124,000	17,083
Secane	Holy Spirit	2545 Franklin Ave	19018-2895	7F	00458	610/544-2707	352 98	110,146	8,204
Selinsgrove	Sharon	120 S Market St E-mail: sharonlc@sunlink.net	17870	8E	01552	570/374-8444 (570/374-8511)	1,081 215	255,310	45,962
Selinsgrove	Zion	PA Rt 204 5 Mi N of US Rt 522 RD 1 Box 279	17870-9731	8E	01404	570/374-8755	796 105	74,845	10,350
Sellersville (Almont)	Jerusalem	733 Ridge Rd	18960	7F	00668	215/257-9423	319 76	64,324	4,236
Sellersville	St John	910 Allentown Rd E-mail: nhbstjohns@tradenet.net	18960	7F	00690	215/257-9643 (215/257-4270)	536 129	157,662	24,105
Sellersville	St Michael	25 E Church St	18960	7F	00691	215/257-6040 (215/257-1364)	701 160	169,483	30,190
Seven Valleys	Friedensaal	9138 White Church Rd	17360-9032	8D	01394	717/428-3453	267 78	43,785	20,342
Seven Valleys	St Paul	1 Mi NW & 1 Mi NW of Rt 616 RR 3 Box 3506	17360	8D	01395	717/428-2677	325 72	72,093	12,247
Seven Valleys	Trinity	Church St Box 327	17360-0327	8D	01396	717/764-0692	38 29	22,043	2,367

CONGREGATIONS

CITY/TOWN	CONGREGATION	LOCATION/ MAILING ADDRESS	STATUS LANGUAGE REG./SYNOD	I.D. NUMBER	PHONE NO. (FAX NO.)	PASTOR(S)	MEMBERSHIP		CURR. EXPENSES	BENEV.
							BAPT.	AV. ATT.		
PENNSYLVANIA — continued										
Sewickley	St Paul's	616 Washington St		8B	06456 412/741-8484 (412/741-4791)	Thomas E Moog	610	103	90,207	8,011
Shamokin	Grace	110 W Chestnut St 118 W Chestnut St		8E	00995 570/648-7534	Ronald E Shellhame	418	84	78,635	5,832
Shamokin	Trinity	65 E Sunbury St		8E	00998 570/648-8411	Margaret M Breden	280	40	78,659	1,199
Shamokin Dam	St Matthew	30 S Old Tri PO Box 68		8E	01426 570/743-3052	Wayne C Muthler	430	95	95,014	13,655
Shanksville	St Mark	Main St Box 130		8C	07232 814/267-4888	Richard T Carter	455	69	57,755	5,839
Shannondale	Zion	RD 1 Box 143 Mayport PA		8A	06377 814/856-2022	Deborah L Frye	286	75	58,000	8,237
Sharon	Christ	396 Buhl Blvd		8A	07186 412/981-2070	Arion K Stubbe	800	222	153,462	45,952
Shartlesville	Friedens	Bernville Rd PO Box 366	GE	7E	00871 610/488-7325	James W Schlegel	273	99	29,757	4,093
Shavertown	St Paul	196 N Main St PO Box 1715		7E	00818 570/875-3859 (570/875-5646)	Charles H Grube	643	175	124,946	19,378
Sheffield	Bethany	110 Church St PO Box 824		8A	06322 814/988-3912	Scott A Mims	240	60	80,650	8,194
Shelocta	Mount Union	2 Mi W Rt 210 PO Box 70		8B	06387 412/354-2368	William E Hughes II	293	58	33,227	7,570
Shenandoah	St John	Elderton PA 115 W Cherry St		7E	00754 570/462-0332 (570/462-0332)	Melinda R Heppes	76	35	30,060	4,828
Shillington	Grace	30 Liberty St		7E	00784 610/777-7885 (610/777-3841)	Carl W Filer	914	307	211,758	32,717
Shippensburg	Memorial	34 E Orange St		8D	01053 717/532-4614 (717/532-9445)	Bonnie B Hoffman Robert R Yankovitz	714	235	212,807	68,346
Shipperville	Holy Trinity	501 Main St PO Box 7		8A	10508 814/782-3753	Gary W Hilliger	175	65	43,707	7,062
Shiremanstown	St John	44 W Main St		8D	01509 717/761-5121 (717/761-4110)	Michael L Seifried	909	392	303,276	61,622
Shoemakersville	St Luke	5th & Franklin Sts PO Box 337		7E	00873 610/562-4152	James W Seifert	426	110	80,752	11,152
Shoemakersville	Zion	354 Zion Church Rd		7E	00863 610/562-3112	Norman E Dresher	870	199	123,618	35,507
Shohola	St Jacobi	1 Glen Dr PO Box 37		7E	00819 570/559-7676	Arvo E Beck	114	40	29,870	318
Shrewsbury	Christ	105 S Main St		8D	01397 717/235-2053	Jack R Whittenour	879	94	143,665	4,158
Sidman	Trinity	121 Forest Hills Dr PO Box 158		8C	01145 814/467-7950	Jack R Whittenour	227	70	45,466	3,901
Siglerville	St John	Siglerville Pike 51 Maclay St		8E	01230 717/667-3029	Rosalie N Smith	298	70	28,786	7,238
Sinking Spring	St John	Milroy PA 725 Penn Ave		7E	00785 610/678-1088 (610/678-3484)	Harry S Bohn Jr	1,126	343	232,437	26,935
Statedale	Holy Trinity	4118 Main St PO Box 129		7E	00617 610/767-7300	David L Hess	218	38	57,902	4,859
Statington	Heidelberg	5187 Irvin Rd		7E	00616 610/767-2680	David L Hess	330	161	70,554	6,435
Statington	St John	40 2nd St		7E	00634 610/767-6361	David L Hess	1,116	250	128,579	22,888
Smethport	Trinity	Fulton St 205 Arnold Ave		8A	06323 814/642-9261	David L Hess	206	42	39,654	3,931
Smethport	Trinity	Port Allegany PA E-mail: revkathy@penn.com		8A	06378 724/268-9818	Timothy A Spence	122	44	22,498	5,175
Smicksburg	Salem	26 Clarion St RD 1 Box 111		8B	06486 724/872-8050	Timothy A Spence	223	60	26,801	5,973
Smithton	Hope Memorial	Peer & 2nd St		7E	00594 570/386-5111	Timothy A Spence	414	152	50,808	9,756
Snyders	Zion	1 Mi N Rt 309 RD 2 Box 255		8E	01427 570/286-6585	Timothy A Spence	56	30	13,311	2,697
Snyderstown	St John	New Ringgold PA Main St		8C	01340 814/445-4935	Timothy A Spence	503	112	79,748	16,040
Somerset	Christ Casebeer Evangelical	10377 Somerset Pike		8C	01340 814/445-4935	Timothy A Spence	503	112	79,748	16,040
Somerset	Faith	6567 Glades Pike Rt 31		8C	07233 814/443-3179	Kenneth M Diable	550	111	51,128	22,223
Somerset (Lavansville)	Mount Calvary	814/443-3965 3093 Glades Pike Rd Rt 31		8C	01353 814/443-3965 (814/443-3965)	Edward W Ebersole Jr	345	81	47,912	8,558
Somerset (Bakersville)	Mount Zion	3093 Glades Pike Rd Rt 31		8C	01354 814/443-3965 (814/443-3965)	Edward W Ebersole Jr	326	63	41,809	6,036
Somerset	Samuel	481 Samuel's Rd 134 Bridge St		8C	01359 814/926-2215	John J Palko	338	46	25,544	4,583
Somerset	Trinity	Rockwood PA 918 Tayman Ave		8C	01370 814/445-5446	Robert L Hoover Jr	878	288	283,108	62,903
Souderton	Emmanuel	69 W Broad St		7F	00692 215/723-7514 (215/723-1846)	Brian L Rossow	1,125	237	265,980	52,416
Southampton	Good Shepherd	877 Street Rd		7F	00665 215/357-4791 (215/396-1696)	Ray N Scherer	1,733	388	381,945	67,724
South Williamsport	Messiah	324 Howard St		8E	01459 570/326-9171 (570/326-9172)	Gary J Woodruff Robert L Driesen	1,259	352	331,371	45,740
Spinnerstown	St John	1585 Steepy Hollow Rd Box 120		7F	00593 215/536-0734 (610/282-0362)	Russell A Burns	520	190	118,639	1,647
Springboro	Christ	Rt 18 1 Mi N c/o Carl J Naas		8A	06304 814/587-2996	Russell A Burns	84	27	15,194	2,533
Spring City	Zion	184 S Main St Cor Bonnie Brae Rd & Rt 724		7F	00834 610/948-3323 (610/948-3480)	Kenneth S Nelson	795	140	143,702	20,925
Springdale	St Mark's	39 Bonnie Brae Rd		8B	06415 724/274-5313	Gary F Koch Sr	290	68	73,655	7,069
Springfield	St Matthew	600 Pittsburgh St 400 Lymbrooke Rd		7F	00459 610/543-8700 (610/543-8704)	Arden L Krych David E Percy	916	281	296,647	56,500
Spring Grove	Christ	Roth's Church Rd RD 4 Box 4320		8D	01092 717/225-3991 (717/259-9007)	Robert W Sassaman	320	79	95,680	13,868
Spring Grove	St Paul	201 S Main St		8D	01093 717/225-3455	Daniel V Biles III	1,060	195	150,495	57,740
Spring Mills	Holy Cross	2 Mi SW & SW of Rt 45 RR 1 Box 226		8C	01240 814/422-8949 (814/422-0516)	N Gregory VanDyke	60	18	10,034	960
Spring Mills	St John	4 Mi N & N of Rt 45 RR 1 Box 226		8C	01241 814/422-8949 (814/422-0516)	N Gregory VanDyke	142	70	29,044	7,000
Spring Mills	St Mark	Rt 45 RR 1 Box 226		8C	01242 814/422-8949 (814/422-0516)	N Gregory VanDyke	134	40	25,410	2,100
Springtown	Christ	Main St PO Box 216		7F	00406 610/346-8055	Phyllis A Pelletier	263	52	63,148	4,811
State College	Grace	205 S Garner St		8C	01243 814/238-2478 (814/238-4104)	Robert M A L Miller Janis Sloka III	1,680	545	625,000	85,500
State College	Pine Hall	1780 W College Ave 650 Breezeview Dr		8C	01227 614/238-0436	R A Heydenreich II	317	135	90,624	8,135
State College	Shiloh	601 Benner Pike		8C	01228 614/238-3318	Ronald C Miller Jr	41	36	15,552	10,107
State College	Trinity	2221 N Oak Ln		8C	01247 814/238-2024 (814/237-1940)	Ronald C Miller Jr	418	158	127,832	14,463
Steelton	St John	33 N 2nd St		8D	01123 717/839-9947	Ronald C Miller Jr	492	99	113,295	17,410

CONGREGATIONS

CITY/TOWN	CONGREGATION	LOCATION/ MAILING ADDRESS	STATUS LANGUAGE REG./SYNOD	LD. NUMBER	PHONE NO. (FAX NO.)	PASTOR(S)	MEMBERSHIP AV. ATT.	CURR. EXPENSES	BENEV.		
PENNSYLVANIA — continued											
Steelton Stevens	Trinity Meilinger	209-221 S 2nd St Gockley Rd and Mount Airy Rd 80 Gockley Rd 3 Mi W Rt 851 PO Box 189 14874 Winterstown Rd PO Box 355 1375 Friedensburg Rd Church Rd PO Box 70 E-mail: RevBernie@aol.com	GE	8D 8D	01124 01300	717/939-4998 717/336-8800	Harold S Fox Timothy L Craven	305 763	90 215	95,852 229,056	17,499 30,561
Stewartstown	St John	17363-0189		8D	01398	717/993-3873	Ronald E Peirson	222	84	110,094	6,600
Stewartstown	St Paul	17363-0355		8D	01399	717/993-5208	LaDonna E Thomas	217	75	76,769	3,687
Stony Creek Mills Stony Run	Bethany Friedens	19606-1010		7E 7E	00787 00565	610/779-4620 610/756-6875	Lisa K Borrell	539 377	105 199	107,348 83,134	18,201 5,349
Stouchsburg	Christ	19557		7E	00875	610/589-2202	Philip K Smith	291	66	75,362	4,238
Stouchsburg	Zion's St Johns (Reeds)	19567-1604		7E	00876	610/589-4853 (610/775-1099)		150	45	59,349	2,774
Stoverstown	St Paul	17362-9720		8D	01094	717/225-1072	Bradley H Dayett	411	114	93,612	12,204
Stoystown	Grace	15563		8C	01371	814/893-5135	Walter L Startzel	449	99	55,150	22,516
Stoystown	Homer	15547		8C	01372	814/629-5501 (814/629-7127)		112	47	31,446	8,860
Strasburg	St Michael	17579		8D	01175	717/687-9211	Herbert A Lohr	255	89	85,833	7,860
Stroudsburg	St John	18360-1723		7E	00500	570/421-8520	Gall H Kees	835	167	177,773	37,610
Summer Hill	St John	15958		8C	01146			86	35	20,010	1,850
Summit Hill Sumneytown	St Paul St John	18250-1120		7E 7F	00602 00694	570/645-3469 215/234-4898	Marc K Ehrets Charles H Eiss Jr	280 1,586	66 218	73,640 217,051	13,759 19,198
Sunbury	Grace	17801-3032		8E	01428	570/286-7346	Louise E Williams	438	60	54,426	4,182
Sunbury	St Luke	17801		8E	01429	570/286-1232	Louise E Williams	529	65	57,709	3,582
Sunbury	St Peter	17801		8E	01412	570/275-2471 (570/275-2471)		56	18	7,239	1,610
Sunbury	Trinity	17801-1150		8E	01430	570/286-5125	Adrian J Shearer	498	102	96,392	14,448
Sunbury	United	17801-9142		8E	01432	570/286-5356	John E Fenton	574	175	93,189	22,338
Sunbury	Zion	17801-0605		8E	01431	570/286-6459	Richard C Fangmann	1,226	214	259,942	39,500
Tamaqua	St John	18252-1407		7E	00755	570/889-4570	David A Searing	1,189	153	132,775	28,015
Tamaqua	Zion	18252-1799		7E	00744	570/688-2180	Frad T Crawford III	1,153	253	168,660	15,116
Tannersville	St Paul	18372-0196		7E	00503	570/829-1992 (570/629-2038)	Thomas E Richards Jr	723	264	203,947	31,373
Tarentum Tatamy	St Paul Hope	15084		8B 7E	08416 00348	724/224-3850 610/252-5181		23 383	12 100	10,213 93,985	401 26,298
Telford	Little Zion	18969-2298		7F	00696	215/723-7404 (215/723-4268)	Paul R Beck	889	234	171,203	42,445
Telford	St Paul	18969-1999		7F	00695	215/723-8981 (215/723-3363)	David B Christensen	1,067	257	200,208	35,360
Temple Thomas Mills	Epiphany Benscreek	19560-1735		7E 8C	00786 01126	610/929-5367 814/479-7013	Raymond A Sistik	320 219	87 82	97,373 56,360	9,466 10,979
Thomasville	Paradise	15935-9334		8D	01095	717/259-9547		921	218	167,022	16,939
Thompsontown	Centre	17094-0217		8E	01244	717/535-5788	Kerry R Aucker	157	60	38,903	8,740
Thompsontown	Emmanuel	17094-0217		8E	01245	717/535-5776	Kerry R Aucker	216	76	59,025	10,196
Tionesta	Mount Zion	16353		8A	10528	814/755-3804	Cathy J Mims	127	55	15,814	5,626
Titusville	Emanuel	16354		8A	06354	814/827-7614		193	47	94,478	6,282
Topton	Grace	19562	GE	7E	00580	610/682-2145 (610/682-1581)	David M Werley	116	83	25,620	8,571
Topton	Trinity	18562	GE	7E	00579	610/682-7352 (610/682-2795)	Arthur L Hahn Jr	984	175	130,146	18,146
Towanda	Trinity	18848		7E	00820	570/265-5322	Leonard J Shatkus Jr	283	52	21,836	9,639
Tower City Trade City	St Paul Mount Zion	17960-1127		7E 8A	00546 06379	717/647-9218 412/286-8818	Daniel J Cammann Timothy A Spence	432 211	110 63	78,931 34,085	10,801 7,550
Trafford Trappe	St Mark's Augustus	16256-9614		8B 7F	06526 00851	412/372-4169 610/489-9625 (610/489-1364)	Robert J Sellhamer Herbert H Michel	211 858	46 245	21,825 267,834	444 24,500
Tremont	St John	17981-1510		7E	00547	570/695-2414	Ann D Paynter	394	65	43,056	5,840
Trevorton	Zion	17881-1410		8E	00999	570/797-1933	Sarah J Stumme	274	51	41,210	4,154
Trexhartown	St Paul	18087		7E	00350	610/398-7000	John C Berg David P Kidd	828	100	124,526	21,048
Troxelville	Messiah	17882		8E	01202	570/658-9175		255	70	40,291	8,687
Trumbauersville	Christ	18970-0569		7F	00689	215/536-3193		497	65	77,320	4,412
Turbotville	St James	17772-0006		8E	01289	570/649-5822	Charla M Grieves	318	86	54,875	11,829
Turbotville	Zion Evangelical	17772		8E	01290	570/649-5195	A Bruce Artime	758	260	174,798	34,633
Turtle Creek	Alpha	15145-0027		8B	06598	412/823-2855	Michael L Reed	371	100	82,348	4,500
Tuscarora	Advent	17960-9510		7E	00741	570/943-2835	James C Covert	107	19	16,159	2,019
Tusseyville	Emmanuel	16828-0331		8C	01211	814/364-9154	Russell L Sauerwein	120	40	9,725	2,525

CITY/TOWN	CONGREGATION	LOCATION/ MAILING ADDRESS	STATUS LANGUAGE REG./SYNOD	LD. NUMBER	PHONE NO. (FAX NO.)	PASTOR(S)	MEMBERSHIP				
							BAPT.	AV. ATT.	CURR. EXPENSES	BENEV.	
PENNSYLVANIA — continued											
Tyrone	First English Evangelical	17 W 13th St	8C	00956	814/684-1430	Terryann Talbot-Moses	360	140	71,325	15,867	
Tyrone	St John	7 Mi S Spur S from Rt 350 RR 3 Box 261 Ahoona PA 16601-9233	8C	00955	814/944-2670	Margaret L Drum	272	80	47,636	11,666	
Union Deposit	Zion	5 W Main St	8D	01127	717/566-3376	Jeffrey C Compton	189	40	68,087	6,523	
Uniontown	St Paul's	71 N Gallatin Ave	8B	06487	724/437-9000	Paul N Frank Jr	1,101	263	173,212	55,155	
Uniontown	St Peter	171 Connellsville St	7G	05533	724/439-5884	Bernard W Carl	266	84	69,447	1,000	
Unionville	St Michael	109 E Doe Run Rd PO Box 178	7F	00449	610/347-1896 (610/347-0148)	Frederick J DeRasmo Jr	585	197	247,061	24,735	
Unityville	St John	8 Mi N Rt 42 RD 1 Box 105A	8E	00988	570/458-4099	Charles A Baier Jr	202	19	23,218	358	
Upper Black Eddy	Upper Tincum	168 Upper Tincum Church Rd PO Box 166	7F	00480	610/982-5545	Roger D Dennis	300	60	85,361	6,949	
Upper Darby	Christ	7240 Walnut St E-mail: clcud@libertynet.org	7F	00480	610/352-1610 (610/352-8410)	David R Shaheen	259	70	147,610	18,190	
Upper Makefield Township	Ascension	PO Box 714 Washington Crossing PA 18977 E-mail: Revstarley@aol.com	7F	16432	215/493-6907	Suzan H Farley	165	70	89,135	4,364	
Upper Strasburg	Emmanuel	Rt 533 and Mountain Rd PO Box 120 Orstown PA 17244-0244	8D	01046	717/532-3611	Mark A Werner	32	18	7,316	1,523	
Upton	St Stephen	Rt 16 W of Greencastle 8835 Lemar Rd Greencastle PA 17225-9772	8D	01038	717/597-8054	Alan R Wilson	268	58	33,694	8,969	
Valley View	Trinity	Maple & Gap Sts PO Box 153	7E	00550	570/682-9373	Carl D Shankweiler	506	98	105,745	21,682	
Vandergrift	First	101 Custer Ave	8B	06419	724/567-6813	Keith A Deckinger	316	54	52,397	2,533	
Vandergrift (River View)	Reformation	Pleasantview Rd RD 1 Box 430-A	8B	06420	412/568-2621	Elaine M Hower	175	40	34,319	7,294	
Vandergrift	St Paul's Evangelical	714 Wallace St	8B	06421	724/567-7781 (412/567-6580)	John K Ludwig	392	93	55,943	30,212	
Vandergrift	St Paul's Highfield	2.5 Mi N on Alt Rt 66 RD 1 Box 134a	8B	06422	412/567-7462 (412/567-7462)		369	89	66,432	12,000	
Venus	Faith	County Line Rd Box 73	8A	10535	814/354-2537	John A Wood	442	116	66,079	30,365	
Verona (Penn Hills)	Apostles	447 Hamill Rd E-mail: waltwit@aol.com	8B	06597	412/793-4899	David Matthews Jr	105	22	29,064	1,861	
Verona	Trinity	701 Allegheny River Blvd E-mail: inspirationph@juno.com	8B	06598	412/828-7799	David Matthews Jr	214	40	63,843	2,574	
Wallingford	Holy Trinity	927 S Providence Rd E-mail: since1889@aol.com	7F	00436	610/874-8652 (610/874-8651)	Daniel C Lyman	412	112	139,662	17,519	
Warfordsburg	Zion (Buck Valley)	2 Mi S Rt 26 RD 2 Box 1035	8D	01028	717/485-3322		38	18	1,432	290	
Warren	First	109 W 3rd Ave E-mail: firstlut@penn.com	8A	06324	814/723-6450	Richard D Niewoehner	1,185	316	214,407	61,500	
Warren	St John's	200 Pleasant Dr	8A	06325	814/723-3651	Robert J Heinlein	525	65	80,142	11,121	
Warren	St Paul's	306 Conewango Ave	8A	06326	814/723-8460	Gary A Risher	650	133	102,670	17,495	
Warriors Mark	Gatsburg	1924 W Gatsburg Rd	8C	01233	814/692-7239		144	80	44,675	8,383	
Washington	First	92 W Walnut St E-mail: since1889@aol.com	8B	06488	724/225-4040 (724/225-5172)	Kenneth N Schott	813	254	120,000	28,000	
Washington	St Paul	72 N Main St E-mail: stpaul@wpcd.com	8B	20254	412/225-0225	Paul H Wheeler	139	51	52,087	2,527	
Washingtonville	Washingtonville	Rt 54 PO Box 181 E-mail: washluth@mail.csrlink.net	8E	01001	570/437-2652 (570/437-3880)	Melody Sell	242	52	60,410	13,026	
Waterford	St Mark's	930 N High St PO Box 363 E-mail: donna@velocity.net	8A	06306	814/796-2206		239	57	24,770	1,900	
Watsonstown	First	400 Main St	8E	01291	570/538-5300	Terrence W Goad	414	139	78,864	27,828	
Watsonstown	St John	4 MI NE Rt 405 RD 1 Box 390	8E	01292	570/538-2015	Gregory A Kramer	389	100	73,173	22,526	
Waynesboro	Evangelical	43 S Church St	8D	01054	717/762-9151 (717/762-3744)	Richard A Seaks	1,129	250	233,698	87,712	
Weatherly	St Matthew	RD 1 6 MI W RR 1 Box 73	7E	00522	570/427-3355		125	45	6,557	1,604	
Weatherly	Zion	335 3rd St E-mail: revjrey@cocomm.com	7E	00523	570/427-4113	Gregory W Frey	932	129	100,971	19,995	
Weissport	St Paul	305 White St Rt 4 MI E	7E	00606	610/377-5077		314	46	19,443	4,447	
Wellsboro	Hope	Rt 3 Box 403	8E	20275	570/724-1186	Ralph L Heagy	100	20	13,533	1,200	
Wernersville	Trinity	130 S Walnut St	7E	00878	610/678-1782	Lee A Diefenderfer	519	107	117,821	43,262	
Wesleyville	Messiah	2025 Eastern Ave	8A	06307	814/899-6386 (814/899-6383)		679	165	96,633	40,979	
West Cameron	St Peter	5 MI E Rt 225 601 W Market St Trevorton PA 17881-1410	8E	00998	570/797-1933		99	36	6,582	1,193	
West Chester	Advent	1601 Green Ln	7F	00886	610/436-0807 (610/436-6794)	David M McGittigan	1,033	169	221,016	27,295	
West Chester	Calvary	730 S New St E-mail: calvaryluc@aol.com	7F	00461	610/696-2475 (610/696-2487)	Stephen E Godsal-Myers William F Seamon-McGowan	1,965	456	568,100	185,950	
West Chester	Christ the King Lutheran Church of the Deaf	c/o Rev Beth D Lockard 730 S New St	F SI	7F	30224	610/696-2347 (610/696-2487)		60	29	40,059	6,631
West Fairview	St Mark	99 2nd St	8D	01519	717/732-4549		132	60	44,361	10,049	
West Hazleton	Trinity	2 Jackson Ave	7E	00511	570/455-3411	Thomas N Cvammen	556	100	0	0	
West Lawn	Advent	18 Telford Ave	7E	00789	610/878-2411	William B Fryer Jr	1,633	248	229,878	28,994	
West Milton	St John	2 MI W Rt 978 PO Box 95	8E	01276	570/568-5081 (570/568-5081)	Peter S Bergstresser	200	106	70,357	12,043	
West Newton	Christ	Vine & 3rd PO Box 251	8B	06489	724/872-7177	Allen R Riethmiller	278	88	94,223	21,124	
West Reading	Bethany	336 Franklin St	7E	00790	610/375-7163 (610/375-9771)	Samuel R Zeiser	303	83	81,043	7,192	
West Sunbury	Rider	189 Rider Church Rd	8B	06355	724/282-4578		128	52	27,302	4,238	
West Sunbury	Springdale	W Sunbury-Boydstown Rd 1061 Mahood Rd	8B	06356	724/287-3476		158	20	14,464	1,792	
Waxford	Perry Highway	11403 Perry Hwy	8B	10550	724/935-1226 (724/935-2494)	Dennis J Ferguson	635	196	259,578	11,172	
Waxford	Trinity	2500 Brandt School Rd E-mail: trinity@naulicomm.net	8B	06561	724/935-2746 (724/935-6911)	Frederick P Schenker	1,076	286	218,662	49,206	
Whitehall	Faith	3355 MacArthur Rd	7E	00356	610/435-0451 (610/437-6591)	Michael J Bodnyk	1,163	275	206,526	31,505	
Whitehall	St John	935 3rd St 635 3rd St	7E	00374	610/264-3762	Richard W Chaves	614	169	140,607	27,477	
Whitehall (Cementon)	St Paul	2nd & Leisenring 5146 2nd St	7E	00611	610/262-4449		69	18	9,494	2,160	

CONGREGATIONS

PENNSYLVANIA — continued

CITY/TOWN	CONGREGATION	LOCATION/ MAILING ADDRESS	STATUS LANGUAGE REG./SYNOCD	LD. NUMBER	PHONE NO. (FAX NO.)	PASTOR(S)	MEMBERSHIP BAPT. ATT.	CURR. EXPENSES	BENEV.	
Whitehall (Egypt)	Shepherd of the Hills	4331 Main St	18052-1629	7E	00609	610/262-1600	644	187	0	0
White Haven	St Paul	418 Berwick St	18661	7E	00525	570/443-9424	400	115	77,730	7,580
White Oak	Faith	1656 Lincoln Way	15131-1714	8B	06648	412/673-2296	512	73	77,617	21,006
White Oak	Mount Carmel	Waltersburg 6 Mi NE Rt 160		8C	01375	814/634-9144	130	40	22,887	1,900
Wilcox	Nazareth	218 Olinger St Meyersdale PA Kane St PO Box 31	15552-1358	8A	06327		206	22	15,743	1,783
Wilkes-Barre	Good Shepherd	190 S Main St	18701-1501	7E	00890	570/824-2991	638	147	171,983	21,067
Wilkes-Barre	Messiah	453 S Main St	18702-2204	7E	00822	570/822-0654	263	41	53,353	6,355
Wilkes-Barre	St John	410 S River St	18702-3707	7E	00823	570/823-7139	382	46	103,502	9,480
Wilkes-Barre	St Mark	56 S Hancock St	18702-5917	7E	00824	(570/824-6883) 570/822-0892	72	24	12,819	2,961
Williet	Harmony Grove	5 Mi N of Creekside Rt 954 RD 6 Box 320 Indiana PA	15701	8A	06380	412/465-7619	209	75	54,163	6,918
Williamsburg	St John	5 Mi S Rt 203 217 Plum St	16693	8C	00948	814/832-3329	66	32	21,258	4,771
Williamsburg	Yellow Springs	5 Mi NE Rt 22 RD 2 Box 834A	16648	8C	00946	814/696-0743	94	23	22,446	492
Williamsburg	Zion	217 Plum St	16693	8C	00957	814/832-3329	305	84	55,562	10,037
Williamson	St Luke	5327 Warm Spring Rd	17270-0063	8D	01037	717/597-8054	194	34	30,649	7,143
Williamsport	Church of the Savior	522 N Grler St	17701	8E	01506	570/326-7082	733	134	119,590	16,575
Williamsport	Emmanuel	Northway Rd 2600 Waldman Dr	17701	8E	01436	570/322-2717	131	44	25,248	2,872
Williamsport	Redeemer	1101 Washington Blvd	17701-5447	8E	01464	570/322-2333	219	74	87,261	10,535
Williamsport	St Luke	1400 N Market St	17701-4778	8E	01466	717/323-7309 (717/323-2380)	407	155	159,621	62,475
Williamsport	St Mark	142 Market St	17701-9998	8E	01467	570/323-4619 (570/323-4619)	833	221	231,818	31,680
Williamsport	St Matthew	2233 Linn St	17701	8E	01468	570/323-8132	257	84	88,106	11,384
Williamstown	Immanuel	134 East St PO Box 37	17098-0037	8D	01273	717/647-4195	214	58	43,561	4,775
Willow Street	Ascension	600 E Penn Grant Rd PO Box 635	17584	8D	01156	717/464-5683 (717/464-2626)	585	236	157,731	22,294
Wilmerding	Christ	Caldwell & Clara c/o Rev Michael L Reed PO Box 27	15145	8B	06570	412/824-3843	60	12	16,844	1,800
Windber	First	1005 Somerset Ave	15963	8C	01148	814/467-9747	247	61	64,281	1,645
Windber	Mount Zion	717 Main St	15963	8C	01143	814/467-5225	118	67	38,426	4,569
Wind Gap	Trinity	821 Main St Lehigh & Mechanic St PO Box 235	18091-0235	7E	00467	610/863-4813	137	45	42,166	4,236
Womelsdorf	Zion	300 W High St	19567-1402	7E	00879	610/589-4130	463	112	93,064	14,639
Woodbury	Trinity	134 Main St PO Box 216	16695	8C	00980	814/786-2927	92	27	21,886	1,330
Woodlyn	St Matthew	Fairview & Lukens PO Box 55	19094-0055	7F	00463	610/833-5786	446	147	101,131	25,792
Worthington	Evangelical	301 W Main St PO Box 10	16262-0010	8B	06423	412/297-3398	369	71	73,308	7,099
Wrightsville	Trinity	243 Hellam St	17388-1523	8D	01523	717/252-2417	249	122	106,380	29,412
Wyndmoor	Grace	801 E Willow Grove Ave	19038	7F	00732	215/836-2366 (215/836-2366)	305	64	125,037	12,543
Wyomissing	Atonement	5 Wyomissing Blvd	19610-2061	7E	00791	610/375-3512 (610/375-3511)	1,805	491	702,478	140,083
Wyomissing	Kissinger	715 Berkshire Blvd	19610-1257	7E	00783	610/372-5806	142	76	52,417	3,250
Yardley	Resurrection	1700 Makefield Rd	19067-3155	7F	20255	215/493-2018 (215/493-7719)	719	192	220,437	44,343
Yeading	Trinity	1000 Church Ln	19050-3805	7F	00464	610/622-0534	89	35	65,000	600
Yeagertown	Holy Communion	N Main St Rt 322 PO Box 434	17099-0434	8E	01246	717/242-1552	458	146	110,198	5,899
York	Advent	1775 E Market St	17402	8D	01475	717/755-6007 (717/755-5972)	1,506	374	315,017	69,415
York	Canadochly	4 Mi S of Hellam Rt 124 RD 12 Box 294	17406-9771	8D	01378	717/244-3112	244	75	57,900	10,304
York	Christ	29 S George St	17401-1472	8D	01476	717/854-5589 (717/845-4213)	1,203	331	458,574	97,391
York (Spry)	Christ	2401 S Queen St	17402-4042	8D	01474	717/741-4839 (717/741-4630)	657	175	193,892	11,911
York	Emmanuel	530 Mulberry St	17403	8D	01332	717/854-0921	118	37	31,957	8,363
York	Grace	Church Rd & Sinking Springs 3 Mi N 540 Sinking Springs Ln	17404	8D	01328	717/787-4711	140	62	41,036	3,954
York	Grace Evangelical	150 Jefferson Ave	17404-3048	8D	01477	717/848-2610 (717/843-2431)	1,396	222	498,860	51,975
York	Luther Memorial	1907 Hollywood Dr	17403	8D	01478	717/854-1219 (717/845-5816)	460	120	142,479	15,616
York	Mount Zion	2164 Mount Zion Rd	17402	8D	01324	717/757-7626 (717/757-7627)	514	187	172,623	21,200
York	Our Saviour	530 Locust Grove Rd	17402-4534	8D	01488	717/757-1921	109	43	47,423	1,974
York	Quickel	Canal Rd and Susquehanna Trl 60 Canal Rd	17402-9470	8D	01325	717/266-4179	412	113	65,729	17,695
York	St James	25 N Adams St	17404	8D	01480	717/854-7198	510	154	140,755	25,136
York	St Mark	700 E Market St	17403-1807	8D	01481	717/845-8023	628	86	124,049	17,815
York	St Matthew	839 W Market St	17404-3695	8D	01482	717/845-2721 (717/845-3476)	2,521	495	755,029	162,040
York	St Paul	25 W Springettsbury Ave	17403	8D	01472	717/843-8155 (717/843-0261)	918	217	309,816	37,129
York (Trinity Rd)	St Paul	250 Trinity Rd	17404	8D	01483	717/792-1650	801	210	173,641	28,601
York	St Peter	947 N George St	17404-2090	8D	01484	717/854-0589	395	134	152,976	25,911
York (Shioli)	Shioli	2201 Church Rd	17404	8D	01473	717/784-3275	559	138	108,128	22,800
York	Trinity	415 N West St	17404-3102	8D	01485	717/843-5920	362	169	102,980	4,417
York	Union	E-mail: TrinityLutheran-York@juno.com 408 W Market St	17404-3804	8D	01486	717/843-7897	502	162	165,406	20,929
York	Zion	2215 Brandywine Ln	17404-1307	8D	01467	717/767-4673 (717/764-9467)	506	253	228,260	24,003
York Haven	St Paul	PO Box 213	17370-0213	8D	01334	717/266-5959	130	30	22,985	2,156
York New Salem	St Jacob	99 E George St PO Box 216	17371	8D	01400	717/792-9531	586	120	97,270	12,568
York Springs	Chestnut Grove (Lalimora)	3 Mi NE & W of Rt 15 PO Box 188	17372-0188	8D	01067	717/432-4837	202	54	37,445	9,363
York Springs	Holy Trinity	216 Main St Box 242	17372	8D	01076	717/528-4393	355	61	87,150	4,802

CONGREGATIONS

CITY/TOWN	CONGREGATION	LOCATION/ MAILING ADDRESS	STATUS LANGUAGE REG./SYNOD	LD. NUMBER	PHONE NO. (FAX NO.)	PASTOR(S)	MEMBERSHIP		CURR. EXPENSES	BENEV.
							BAPT.	AV. ATT.		
PENNSYLVANIA — continued										
Youngstown	St James	S Latrobe St PO Box 356		8B 06527	724/539-7880	David P von Schlichten	528	107	55,182	5,590
Youngsville	Saron	W Main St PO Box 182		8A 06316	814/563-7662	Nancy E Keller	267	97	44,817	11,800
Youngwood	St Luke's	126 N 4th St		8B 06528	724/925-3321	Theodore I Bessey	152	60	69,525	5,174
Zelienople	English	Grandview Ave & High		8B 06457	724/452-8110	Robert A Keplinger	801	170	114,359	33,841
Zelienople	Oak Grove	432 Harbins Mill Rd		8B 06458	724/774-6410	Edward J Robbins	542	133	84,683	17,361
Zelienople	St Paul's	215 N Main St		8B 10561	724/452-8832	William W Brewer Jr	348	98	68,662	10,491
Zelienople	Seaman Memorial	401 S Main St		8B 06459	724/452-3594 (724/452-3684)		87	197	34,518	11,523
Zion Grove	Mount Zion	1 Mi SW Box 33		7E 00757	570/384-3851	Thomas J Beam	195	87	42,809	8,750
Zion Hill	Zion	Nuremberg PA 1 Mi S Coopersburg PO Box 81		7F 00701	215/536-7288	James R Saboe	329	118	111,841	4,918

RHODE ISLAND

Barrington	St James	49 Middle Hwy	SI	7B 03511	401/246-0227	John B Ferra Jr	251	88	102,774	4,192
Charlestown	St Andrew	E Beach Rd & US 1 PO Box 1259		7B 07808	401/322-0088 (401/322-8988)	James E Hazelwood	424	218	121,616	9,800
Cranston	Bethany	116 Rolfe St		7B 03513	401/941-1070 (401/785-0365)	Dennis D Kiesling	518	113	127,945	5,875
East Greenwich	First	124 Division St 118 Division St		7B 03514	401/884-3922 (401/884-3922)	Linda Forsberg	788	230	182,027	14,300
Kingston	Good Shepherd	383 Old North Rd PO Box 117		7B 03523	401/789-7776		314	87	70,789	6,650
Newport	St Peter	525 Broadway		7B 03518	401/846-9567 (401/846-9567)	David C Hackmann	441	148	141,408	28,749
Pawtucket	St Matthew-Trinity	690 Newport Ave		7B 03517	401/723-5632 (401/723-3720)	Richard A Schlak	268	132	136,000	6,600
Providence	Gloria Dei	15 Hayes St		7B 03518	401/421-5860	David A Buehler	289	61	199,612	2,200
Warwick	Pilgrim	1817 Warwick Ave		7B 03519	401/739-2937	Dennis P Kohl	1,304	178	188,418	27,473
Warwick	St Paul	389 Greenwich Ave		7B 03520	401/737-6758	Bryan A Leone	278	120	113,642	9,150
West Warwick	Emanuel	9 New London Ave		7B 03521	401/821-8888	John R Carlson	501	187	151,425	13,950
Woonsocket	St Mark	871 Harris Ave		7B 03522	401/789-8320	Mary Beth Morris	399	78	65,857	5,723

SOUTH CAROLINA

Aiken	St Paul	961 Trail Ridge Rd		9C 05695	803/649-4021 (803/649-5074)	John E Wertz	713	270	241,726	42,087
Anderson	Holy Trinity	209 Broad St		9C 05651	864/224-4220	Paul R Cooper	295	144	162,308	33,046
Batesburg	Faith	102 S Oak St PO Box 287		9C 05696	803/532-4273		398	121	91,699	9,464
Batesburg-Leesville	St Peter	229 Mallet Cir		9C 05697	803/604-0016		20	8	11,238	2,350
Beaufort	St John	890 Ribaut Rd		9C 05664	843/524-3461 (843/524-5950)	Louie F Lanford III	416	160	98,424	40,175
Boiling Springs	Springs of Grace	c/o Rev Craig K Abree PO Box 160457 Spartanburg SC	F	9C 30443	864/599-8802		0	0	0	0
Bluffton	Lord of Life	203 White Oak Cir PO Box 478	B	9C 30351	843/757-4774	G Willis Ewen	93	73	54,380	3,675
Blythewood	St Andrew	5 Mi E Rt 21 c/o Gwen Kaiser 1300 Fulmer Rd		9C 05585	803/754-8912		132	40	27,371	5,688
Blythewood	St Mark's	U S Hwy 21 PO Box 118		9C 05586	803/786-5534		62	17	24,360	1,673
Camden	St Timothy	1301 Mill St		9C 05587	803/432-2012	Garry W White	436	128	107,581	38,094
Cameron	Resurrection	Old State Rd PO Box 427		9C 05665	803/823-2915	Robert G Young	258	120	177,480	17,149
Cameron	St Matthew	7 Mi NW Hwy 6 PO Box 427		9C 05666	803/823-2915	Robert G Young	36	20	12,549	3,813
Cayce	Transfiguration	1301 12th St PO Box 2461		9C 05588	803/794-3312 (803/794-3312)	Jeffrey M Erbskom	341	160	143,420	33,183
Chapin	Mount Horeb	101 E Boundary St PO Box 8		9C 05589	803/345-2000 (803/345-5893)	Richard E Webber	988	325	216,348	56,381
Chapin	Mount Olivet	11733 Broad River Rd		9C 05650	803/345-3333	Ralph H Riddle	194	72	48,991	12,506
Chapin	St Jacob	844 Columbia Ave		9C 05591	803/345-2309	Andrew D Eargle	489	155	98,167	32,474
Chapin	St Peter	900 Dreher Island Rd		9C 05592	803/345-9309 (803/945-7643)		845	320	143,175	40,484
Chapin	St Thomas	215 St Thomas Church Rd		9C 05593	803/345-2993	James C Braswell Jr	379	135	89,367	26,459
Charleston	Holy Comforter	2152 Savannah Hwy		9C 05667	843/786-2602 (843/766-2602)	Hugh W Dowd	242	87	84,753	11,402
Charleston	Holy Cross	5300 Dorchester Rd	D	9C 05676	843/552-1422 (843/767-2583)		0	0	59,167	43,804
Charleston	Martin Luther	1605 Harbor View Rd		9C 05668	843/795-4855 (843/795-4855)	James S Vargo	534	186	154,105	31,646
Charleston	Redeemer	714 Riverdale Dr		9C 05669	843/571-6655 (843/766-2678)	Paul E Aebischer Virginia S Aebischer	741	264	264,034	46,196
Charleston	St Andrew's	43 Wentworth St		9C 05670	843/723-2644 (843/723-6677)		195	82	138,417	17,171
Charleston	St Barnabas	45 Moultrie St		9C 05671	843/722-3380	Wilford P Hendrix Jr	224	80	95,780	27,040
Charleston	St Johannes	48 Hasell St		9C 05672	843/722-8906	C Lynn Bailey	290	90	106,324	7,854
Charleston	St John's	5 Clifford St		9C 05673	843/723-2426 (843/577-2543)	Edward L Counts	660	171	276,019	63,121
Charleston	St Matthew's	405 King St		9C 05674	843/723-1611 (843/723-8050)	Richard R Campbell	1,309	617	897,346	110,022
Charleston Heights	Peace	8315 Dorchester Rd		9C 07331	843/552-7050	Jack D Deal	200	148	60,000	15,101
Chester	Prince of Peace	126 York St		9C 05595	803/385-0880	Ricki A Mason	129	55	51,252	3,760
Clemson	University	111 Sloan St PO Box 1337		9C 05652	864/654-4232	Larry F Hartsell Christopher S Heavner	398	156	217,623	26,075
Clinton	St John	1009 S Broad St PO Box 517		9C 05653	864/833-0172		140	50	72,212	7,371
Columbia	Ascension	827 Wildwood Ave		9C 05596	803/786-6429	Russell H Anderson	483	114	105,285	17,762
Columbia	Christ's	1323 Winyah Dr		9C 05597	803/735-0880		106	41	30,261	290
Columbia	Christ the King	7239 Patterson Rd PO Box 9181		9C 05621	803/776-3050	Karen Salvo Hawkins	327	71	66,044	10,424
Columbia	Christus Victor	400 Harbison Blvd		9C 07571	803/732-2668	Ronald W Feltman	496	217	136,556	31,161
Columbia	Ebenezer	1301 Richland St		9C 05598	803/765-8430 (803/253-0471)	J Harry Croust Robert T Byrne	1,006	360	523,635	65,714

CONGREGATIONS

CITY/TOWN	CONGREGATION	LOCATION/ MAILING ADDRESS	STATUS LANGUAGE REG./SYND	ID. NUMBER	PHONE NO. (FAX NO.)	PASTORS	MEMBERSHIP				
							BAPT.	AV. ATT.	CURR. EXPENSES	BENEV.	
SOUTH CAROLINA — continued											
Columbia	Gethsemane	8904 Satchelford Rd		29206-1047	9C 05599	803/782-6446	Christine C R Parham	78	54	25,009	11,114
Columbia	Good Shepherd	3909 Forest Dr		29204-4199	9C 05600	803/787-4413 (803/738-9130)	Herman R Yoos III Christina L Wendland Mark J Wendland Richard J Goeres	1,098	334	416,611	68,096
Columbia	Incarnation	3005 Devine St		29205-1843	9C 05601	803/256-2381 (803/256-2382)	Richard J Goeres	615	210	321,238	72,748
Columbia	Living Springs	4224 Hard Scrabble Rd		29223	9C 07829	803/736-0661 (803/865-8252)		457	198	172,192	30,899
Columbia	Ministry with the Deaf	1715 Bull St		29201	9C 07760	803/785-2203		47	25	55,996	3,408
Columbia	Redeemer	525 St Andrews Rd	D SI	29210-4598	9C 05623	803/772-5419 (803/772-8402)	Gregory C Moore Douglas E Graul	1,125	334	266,775	75,881
Columbia	Reformation	1118 Union St		29201	9C 05602	803/252-1507	W Osborne Herlong Jr	278	96	128,185	21,202
Columbia	Resurrection	3707 Moss Ave		29205-4024	9C 05603	803/787-7968	Angela R Ryan	120	83	103,352	8,189
Columbia	St Andrew	1416 Broad River Rd		29210	9C 05604	803/772-6034 (803/772-6034)	John P Trump	722	255	235,239	68,014
Columbia	St Luke	1127 Olympia Ave		29201-4418	9C 05605	803/771-0198	Leonard R Carlson	307	83	93,522	17,303
Columbia	St Michael	400 River Rd		29212	9C 05606	803/781-0229	Dwight C Wessinger	406	120	110,766	13,700
Columbia	St Paul	1715 Bull St	SI	29201-2581	9C 05607	803/779-0030 (803/779-5157)	Glenn A Englehardt	856	280	348,838	71,082
Columbia	Trinity	7900 Neil St		29223	9C 05584	803/788-7900 (803/788-7900)		152	72	85,512	2,772
Conway	Christ the Servant	2105 Hwy 501		29526	9C 07741	843/347-4914	Marion C Brazell	343	164	78,358	13,832
Duncan/Reidville	Joy	c/o Rev Lane D Bembenek PO Box 17252 Spartanburg SC	F	29301	9C 30418	864/486-0018		0	0	0	0
Easley	St Matthias	501 Powdersville Rd PO Box 815		29640-0815	9C 07330	803/859-0639	Charles E Fritz	538	229	150,324	35,897
Ehrhardt	Ehrhardt Memorial	Franklin & Washington PO Box 128		29081	9C 05677	803/267-6045	Robert H Thompson II	26	15	13,035	3,736
Ehrhardt	Mount Pleasant	1/4 Mi SW PO Box 249		29081	9C 05678	803/267-3610	Robert H Thompson II	103	58	35,981	5,588
Eldoree	Trinity	Hampton & Lexington PO Box 487		29047	9C 05679	803/897-2668 (803/897-2052)	Michael C Comer	199	93	74,250	10,764
Fairfax	St Nicholas	10 Mi NE PO Box 1111		29827	9C 05680	803/632-3528		60	39	21,388	3,669
Fairfax	Trinity	Hampton Ave at 4th St PO Box 1111		29827	9C 05881	803/632-3528		90	58	25,100	8,221
Florence	Cross and Crown	3123 W Palmetto St		29501	9C 07503	843/669-2355 (843/665-0500)		185	95	92,063	4,586
Florence	St Luke	800 King Ave		29501-4335	9C 05622	843/662-4622 (843/629-0004)	Henry M Moody Jr	578	197	202,720	37,304
Fort Mill	Lake Wylie	2906 Hwy 160 W		29715-8539	9C 16194	803/548-5489 (803/548-5489)	Kenneth C Spitzer	243	135	150,480	16,428
Gaffney	St Paul	1600 W Baker Blvd		29341-1206	9C 05583	864/487-4638 (864/487-3953)	Roger E Lindler	227	101	119,518	24,268
Garden City	Shepherd of the Sea	Business 17 Pine Rd PO Box 1750		29576-1750	9C 07420	843/651-7377 (843/651-1363)	Gary A Loadholdt	556	328	239,058	50,238
Georgetown	Trinity	Murrells Inlet SC 1605 S Fraser St PO Box 8098		29440-8098	9C 05682	843/546-5424 (843/546-5424)	Alan M Brown	138	55	59,226	8,203
Gilbert	Grace	201 Main at Church PO Box 333		29054-0333	9C 05698	803/892-2468	Ralph D Stilwell	189	67	63,811	9,839
Gilbert	St Paul	246 St Paul's Church Rd		29054-9711	9C 05699	803/892-2520	Randall M Conley	516	193	139,852	38,166
Goose Creek	St Timothy	200 Goose Creek Blvd S PO Box 807		29445-0807	9C 05693	843/553-4175 (843/553-4175)	W Stephen Johnson	437	148	95,641	4,461
Graniteville	St James	200 Laurel Dr		29829	9C 05700	803/663-6809	Barry T Antley	429	119	123,283	32,194
Greenville	Christ the King	1925 Pelham Rd	GE	29615	9C 16415	864/234-5647		91	58	52,415	5,428
Greenville	Our Saviour	2600 Wade Hampton Blvd		29615	9C 05654	864/244-2836 (864/268-5169)	Gary L Safrif	725	274	277,465	42,291
Greenville	St Michael	2619 Augusta Rd		29605-1946	9C 05655	864/232-8510 (864/232-5641)	Robert I Miles Jr	500	196	168,798	41,632
Greenville	Trinity	421 N Main St		29601-2090	9C 05656	864/242-5702 (864/242-6442)	Robert G Coon Susan J Crowell	1,238	508	807,750	127,742
Greenwood	Immanuel	501 E Creswell Ave		29646-3407	9C 05657	864/223-0590 (864/943-0647)	John L Setzler	435	176	178,182	65,336
Greer	Redeemer	Hwy 101 N PO Box 1054		29652	9C 05730	803/877-5876 (864/877-5876)	Jeffrey K Lageman	207	91	74,082	8,779
Hanahan	Messiah	1106 Yeamans Hall Rd		29406	9C 05687	843/747-5316		168	66	58,673	8,565
Hartsville	Our Shepherd	1410 W Bobo Newsome Hwy		29550	9C 07234	843/332-3391	Debra J Boynton	57	35	23,190	5,331
Hilton Head Island	Christ	829 William Hilton Pkwy		29928	9C 07329	843/785-5560 (843/785-5570)	Howard H Sale III Mark A Beebe	580	271	310,245	48,169
Irmo	Bethlehem	10000 Broad River Rd		29063	9C 05608	803/781-3900 (803/781-3900)		458	155	123,321	18,697
Irmo	St John	1028 St John's Rd		29063-9647	9C 05609	803/781-3311	James C Parham III	201	78	66,480	12,265
Isle of Palms	St Mark	Palm Blvd PO Box 81		29451-0081	9C 05690	843/886-8557		88	41	41,534	5,231
Johns Island	Faith	3374 Maybank Hwy PO Box 216		29457-0216	9C 05683	843/559-1242	Wayne W Young	122	55	45,058	4,056
Johnston	Mount Calvary	1186 Mount Calvary Rd		29832	9C 05701	803/685-7523 (803/685-7523)	J Christopher Fischer	386	140	128,166	23,248
Johnston	St John	Calhoun & Jackson PO Box 385		29832-0385	9C 05702	803/275-4288	Charles W Koons	79	16	20,470	3,293
Lancaster	Reformation	508 N French St PO Box 26		29720-0026	9C 05610	803/285-6744		243	69	0	0
Laurens	Atonement	415 W Farley Ave		29360-3056	9C 05658	803/984-7200		78	36	26,852	4,034
Leesville	Bethlehem	7 Mi SE Pond Branch Rd 210 Bethlehem Cir		29070-9630	9C 05703	803/657-5886		198	85	57,607	11,296
Leesville	Cedar Grove	1220 Cedar Grove Rd		29070-8941	9C 05705	803/532-3543	Gary L Brandenburg	825	256	113,520	50,341
Leesville	Enon	4100 Pond Branch Hwy		29070-8414	9C 05704	803/532-0986	Kathleen A Panning	128	64	24,872	11,326
Leesville	Mount Hebron	8 Mi N Hwy 391 Rt 8 Box 469-C		29070-9108	9C 05706	803/532-3044	Thomas L Lineberger Jr	227	83	63,953	10,408
Leesville	St James	308 Church St		29070	9C 05708	803/892-2915	Eddie C Miller Jr	260	115	70,156	16,938
Leesville	Union	4077 Hwy 378		29070	9C 05707	803/532-3305	Mark J Smith	272	124	105,698	18,004
Leesville	Wittenberg	N Lee St PO Box 3447		29070-3447	9C 05709	803/532-4636 (803/532-4636)	David J Butler	327	149	104,771	27,526
Lexington	Bethany	720 Bethany Church Rd		29072	9C 05721	803/755-3570	Ann G Meier	202	47	51,789	1,254
Lexington	Nazareth	1800 Nazareth Rd at Long's Pond Rd 1800 Nazareth Rd		29073	9C 05710	803/359-7993	Olin W Chassereau	185	91	91,482	1,681
Lexington	Pilgrim	3 Mi N Hwy 6 1430 N Lake Dr		29072	9C 05712	803/359-9421 (803/359-9421)	Carl R Yost	645	212	218,846	21,550
Lexington	Pisgah	1350 Pisgah Church Rd		29072-8703	9C 05713	803/359-2223	G Daniel Bacon	494	208	189,115	33,704
Lexington	Providence	840 Old Chapin Rd		29072-0840	9C 05711	803/359-4210	E Arden Hallman Jr	228	88	48,567	8,883

CONGREGATIONS

CITY/TOWN	CONGREGATION	LOCATION/ MAILING ADDRESS	STATUS LANGUAGE REG./SYNOD	I.D. NUMBER	PHONE NO. (FAX NO.)	PASTOR(S)	MEMBERSHIP		CURR. EXPENSES	BENEV.	
							BAPT.	AV. ATT.			
SOUTH CAROLINA — continued											
Lexington	St James	1358 S Lake Dr		9C	05715	803/359-2122		592	181	147,938	32,870
Lexington	St John	213 St Johns Church Rd	29072	9C	05714	803/957-5402		174	85	57,890	8,955
Lexington	St Matthew	7 Mi SW Rt 3		9C	05716	803/957-8345	Lester H Cutter Jr	444	145	104,084	45,586
Lexington	St Peter	1273 Calk's Ferry Rd	29072-8613	9C	05717	803/359-0328	Leon A Rawl	747	289	176,106	61,950
Lexington	St Peter	1130 St Peter's Church Rd	29072-9511	9C	05718	803/957-3163					
Lexington	St Stephen	119 N Church St		9C	05718	803/359-2470	Patrick W Riddle	1,268	359	346,532	85,640
Lexington	Zion	PO Box 137	29071-0137	9C	05719	803/356-2297	John D Derrick	449	199	166,526	28,343
Little Mountain	Holy Trinity	226 Corley Mill Rd	29072-9471	9C	05624	803/345-2841	K Frederick Suhr Jr	528	233	125,068	37,551
Little Mountain	Mount Tabor	531 Church St		9C	05626	803/945-7336	John M Stoudemayer	455	178	85,834	36,127
Lone Star	Pinch Grove	PO Box 186	29075-0186	9C	05684	803/945-7933	Norman L Deal Jr	124	63	64,979	0
Mauldin	Meessiah	1 Mi NW Hwy 267	29030-9755	9C	05663	803/826-6971	John L Yost III	838	325	236,850	38,684
Moncks Corner	St Michael	1100 Log Shoals Rd	29662	9C	05663	864/963-4549					
Mount Pleasant	All Saints	321 W Main St	29481-3805	9C	05694	843/761-4228		168	40	35,907	9,704
Mount Pleasant	St Paul's	2107 Hwy 17 N	29464	9C	07396	843/894-5470	Matthew O Moye Jr	364	190	215,255	17,783
Myrtle Beach	St Philip	604 Pitt St	29484-4739	9C	05685	843/894-3107		559	130	149,577	30,218
Newberry	Bethany	8200 N Kings Hwy	29572	9C	05686	843/449-5345	Dennis L Setzer Jr	388	225	183,061	33,273
Newberry	Beth Eden	2704 Nance St	29108-2704	9C	05627	803/276-8942		213	66	73,049	7,046
Newberry	Colony	5 Mi NW Hwy 81		9C	05628	803/276-0652	D Rodney Gunter	44	20	17,257	2,425
Newberry	Faith	228 Jalapa Rd	29108	9C	05630	803/276-7151	Harold F Jefferies	278	97	67,513	11,921
Newberry	Mayer Memorial	48 Colony Church Rd	29108	9C	05631	803/276-5422	J Pierce Evans Jr	109	59	35,241	6,942
Newberry	Redeemer	1505 Wilson Rd	29108	9C	05632	803/276-3183	Floyd E Sides	299	138	85,000	26,076
Newberry	St James	1307 Drayton St	29108-3325	9C	05633	803/276-2003	W Richard Albert	658	203	228,754	54,525
Newberry	St Philip	1515 Boundary St		9C	05629	803/276-0852	D Rodney Gunter	233	109	67,232	18,680
Newberry	Summer Memorial	PO Box 382	29108-0382	9C	05634	803/276-5549	Terry M Amick	549	221	114,150	43,177
North Augusta	Holy Trinity	228 Jalapa Rd	29108	9C	05635	803/276-4568		309	115	78,178	26,622
North Charleston	Advent	2461 St Philip's Church Rd	29108	9C	05634	803/276-5549					
North Myrtle Beach	King of Glory	Player & Milligan		9C	05635	803/276-4568					
Orangeburg	New Creation	PO Box 131	29108-0131	9C	05720	803/279-0765	James K Glander	400	152	171,087	35,215
Orangeburg	Orangeburg	1002 Carolina Ave	29841-3440	9C	05675	803/279-0774		615	110	119,102	23,627
Pawleys Island	St Peter	3347 Rivers Ave		9C	05675	843/554-1161					
Peak	Mount Hermon	PO Box 70224	29415-0224	9C	07449	843/554-0803	Joseph G Crowther	584	350	195,351	31,241
Pelion	Holy Trinity	818 Jordan Rd		9C	07449	843/249-3954					
Pelion	St John	PO Box 567	29597	9C	30186	803/531-6261	Cedric E Gibb	132	76	87,006	20,052
Pomaria	Bethlehem	2094 Hartwell St		9C	05688	803/534-1192	Steven B Counts	434	159	134,286	59,686
Pomaria	Pomaria	PO Box 944	29116-0944	9C	05688	803/534-1192	Steven B Counts	434	159	134,286	59,686
Pomaria	St John	610 Ellis Ave NE	29116-0488	9C	07693	843/237-2795	Cameron P Keyser	314	200	142,745	30,450
Pomaria	St Matthew	65 Crooked Oak Dr	29585	9C	05636	843/237-2645	Ralph H Riddle	99	40	40,486	6,752
Prosperity	Grace	River St		9C	05722	803/894-3596		87	45	25,538	4,342
Prosperity	Macedonia	PO Box 9	29122-0009	9C	05723	803/894-3596		23	6	5,185	500
Prosperity	Mount Olivet	168 Main St		9C	05723	803/894-3596					
Prosperity	Mount Pilgrim	6 Mi NW		9C	05723	803/894-3596					
Prosperity	St Luke's	1611 Elbert Taylor Rd	29123	9C	05637	803/276-6258	Steven D Jackson	149	84	68,000	490
Prosperity	St Mark	173 New Hope Rd	29126	9C	05638	803/276-4165	Betty H Carr	141	50	47,836	6,773
Prosperity	St Matthew	Peak Rd		9C	05642	803/276-5543	James W Campbell	254	84	0	0
Prosperity	St Paul	PO Box 246	29126-0246	9C	05639	803/276-6412	William H Link	145	80	48,000	6,000
Prosperity	Bachman Chapel	622 Hope Station Rd	29126-9736	9C	05641	803/276-2570	D Brent Nichols	511	189	96,614	27,525
Prosperity	Corinth	10 Mi E of Saluda on Hwy 194		9C	05640	803/364-3228	James F Shealy	334	103	56,701	8,816
Prosperity	Grace	Rt 5 Box 730	29127	9C	05724	803/364-3984	William E Stone	155	70	45,595	14,847
Prosperity	Macedonia	210 Grace St		9C	05643	864/445-8164					
Prosperity	Mount Olivet	PO Box 188	29127-0188	9C	05644	803/364-3331	Eric E Fink	247	112	106,016	29,764
Prosperity	Mount Pilgrim	49 Macedonia Church Rd	29127	9C	05645	803/364-3786	Randall S Derrick	545	170	98,785	35,290
Prosperity	St Luke's	2192 Bethel Church Rd	29127	9C	05645	803/364-2411		35	25	13,318	2,042
Prosperity	St Mark	2336 Mount Pilgrim Church Rd		9C	05625	803/364-4709		207	74	21,356	10,180
Prosperity	St Luke's	PO Box 678	29127-0678	9C	05646	803/364-4093		669	204	88,759	41,433
Prosperity	St Mark	4056 St Luke's Church Rd	29127	9C	05725	803/364-5151	William E Stone	131	60	35,719	7,959
Rock Hill	Epiphany	10 N of Leesville Hwy 391		9C	30081	803/364-3984	Jeffrey L Lingle	301	170	178,587	1,000
Rock Hill	Grace	Rt 5 Box 730	29127	9C	05611	864/445-8164					
St Matthews	Epiphany	2370 West Main St	29732-4763	9C	05611	803/324-8877					
Saluda	Good Hope	PO Box 4763	29730	9C	05611	803/324-8042	E Raymond Mohrmann Jr	420	225	252,398	36,820
Saluda	Mount Pleasant	508 Aiken Ave	29730	9C	05689	803/324-5295		24	11	8,139	2,690
Savannah Lakes Village	Lutheran Church by the Lake	Pou & Carlisle		9C	05727	803/874-2226	Paul B Williams	35	16	9,500	0
Silverstreet	Silverstreet	311 Butler St	29135	9C	05729	803/604-0553					
Spartanburg	Holy Communion	4 Mi NE of Ward		9C	05729	864/445-7330	Edward S Wolff	214	84	96,671	3,802
Spartanburg	Nativity Evangelical	Rt 1 Box 134-A		9C	05728	864/445-3682		65	17	17,000	211
Spartanburg	St John	Ward SC	29166-0981	9C	05728	864/445-3682					
Summerville	A Mighty Fortress	101 N Calhoun St	29138-1314	9C	05729	864/445-7330					
Summerville	St Luke	5 Mi NW		9C	05728	864/445-3682					
Sumter	St James	Rt 2 Box 345	29138	9C	30369	864/391-3000		75	52	0	0
Swansea	Good Shepherd	c/o Rev Walter H West		9C	05847	803/278-1102	Robert E McCollum	214	110	86,189	15,035
Swansea	Sandy Run	313 Thurmond Lake Ct	29835-2823	9C	05659	864/576-1953	B Gene Baker	651	160	190,832	27,141
Union	Augsburg	McCormick SC	29835-2823	9C	05660	803/585-1716	Marion W Clark	920	290	310,484	61,324
Union	Augsburg	120 Long St	29145	9C	05661	864/583-8167		920	290	310,484	61,324
Union	Augsburg	1430 Reidville Rd	29301-3926	9C	05660	803/585-1716		173	39	21,884	0
Union	Augsburg	1530 Asheville Hwy	29303	9C	05661	864/583-8167		920	290	310,484	61,324
Union	Augsburg	415 S Pine St		9C	05661	864/583-8167					
Union	Augsburg	PO Box 2701	29304-2701	9C	07585	843/875-3180		187	81	84,952	2,538
Union	Augsburg	1737 N Main St	29483	9C	05691	843/873-2652	James P Blalock	1,312	391	295,495	35,425
Union	Augsburg	206 Central Ave	29483-6004	9C	05691	843/873-2610					
Union	Augsburg	1137 Alice Dr	29150	9C	05590	803/773-2260	Tony A Metzger	561	246	215,473	40,570
Union	Augsburg	E-mail: stjameslutheran@sumter.net		9C	05612	803/775-6021					
Union	Augsburg	265 W Lady St		9C	05612	803/588-3295	Sherry L Owensby	128	49	31,186	7,834
Union	Augsburg	PO Box 427	29180-0427	9C	05613	803/794-0092	Robert W Hawkins	164	55	44,866	4,978
Union	Augsburg	Hwy 176 at Old Swamp Rd		9C	05646	864/427-1833	Carlene M Carlson-Cassern	88	43	39,107	1,083
Union	Augsburg	HCR 064 Box 167D	29160	9C	05646	864/427-1833	Carlene M Carlson-Cassern	88	43	39,107	1,083
Union	Augsburg	177 Connector Rd		9C	05646	864/427-1833	Carlene M Carlson-Cassern	88	43	39,107	1,083
Union	Augsburg	PO Box 366	29379-0366	9C	05646	864/427-1833	Carlene M Carlson-Cassern	88	43	39,107	1,083

CONGREGATIONS

CITY/TOWN	CONGREGATION	LOCATION/ MAILING ADDRESS	STATUS LANGUAGE REG./SYNOD	LD. NUMBER	PHONE NO. FAX NO.	PASTOR(S)	MEMBERSHIP BAPT.	AV. ATT.	CURR. EXPENSES	BENEV.
SOUTH CAROLINA — continued										
Vance	Hope	PO Box 67		9C	30080	803/492-8419 (803/492-8419)	153	72	87,639	30,340
Waihalla	St John	301 W Main St		9C	05662	864/638-6363	641	177	152,951	38,270
Walterboro	Good Shepherd	106 May St 110 May St		9C	05692	843/549-5353	162	65	73,148	8,761
West Columbia	Emmanuel	2491 Emmanuel Church Rd		9C	05614	803/755-9857 (803/755-6009)	645	185	148,791	31,075
West Columbia	Faith	1717 Platt Springs		9C	05615	803/794-0123	356	124	84,824	11,280
West Columbia	Mount Hermon	3011 Leaphart Rd		9C	05616	803/794-6430 (803/791-8552)	510	208	196,178	53,029
West Columbia	Mount Tabor	1000 B Ave		9C	05617	803/796-5948	1,077	354	325,387	67,543
West Columbia	Our Saviour	1500 Sunset Blvd		9C	05618	803/794-8180	277	139	141,101	20,620
West Columbia	St David	132 St David's Church Rd		9C	05619	803/356-3035 (803/356-5066)	1,247	386	354,904	78,649
White Rock	Bethel	2081 Dutch Fork Rd PO Box 367		9C	05620	803/781-2134 (803/781-9912)	589	176	161,118	41,266
Whitnire	St Timothy	309 S Main St PO Box 266		9C	05649	803/276-0811	55	24	22,614	2,597
York	Abiding Presence	323 N Congress St		9C	05594	803/684-2793	139	76	68,415	10,009

SOUTH DAKOTA										
Aberdeen	Bethlehem	1620 Milwaukee Ave NE		3C	13493	605/225-9740 E-mail: bhc@hdc.net (605/225-6340)	2,740	693	433,322	61,983
Aberdeen	Good Shepherd	1429 N Dakota St		3C	13494	605/229-0848 E-mail: goodshep@hdc.net	1,697	578	265,522	68,316
Aberdeen	Holy Cross	1015 N Hwy 281		3C	18414	605/228-0092	253	80	50,671	3,551
Aberdeen	Scandinavia	13933 395th Ave		3C	13495	605/229-4587	99	39	34,448	4,265
Aberdeen	Zion	1732 S Main St		3C	13496	605/225-6755 (605/225-6785)	1,398	378	194,757	13,136
Alcester	Nathanael	Box 98		3C	05374	605/934-2351 E-mail: nlchurch@acsnet.com	505	153	66,986	23,324
Arlington	Trinity	321 S Main PO Box 365		3C	13497	605/983-5581	921	241	108,990	13,381
Armour	St Peter	39695 SD Hwy 44		3C	13556	605/724-2532	162	87	31,932	6,052
Artesian	First	Main St PO Box 165 Carthage SD		3C	13498	605/772-4146 (605/772-4146)	101	37	18,964	1,600
Astoria	Bethel	PO Box 129		3C	13499	605/832-2481 E-mail: trinity@splitrocktel.net	152	79	47,828	4,446
Astoria	Wood Lake	4 Mi N 2 Mi E PO Box 418 Toronto SD		3C	13500	805/794-2601	54	28	8,952	3,005
Badger	Badger	South St PO Box 145		3C	13501	605/983-5323	246	78	51,775	11,140
Baltic	Baltic	301 Nidaros Ave Box 198		3C	13502	605/529-5471	518	145	80,201	3,626
Baltic	East Nidaros	1 Mi E 2 Mi S 1/2 Mi E Box 198		3C	13503	605/529-5471	210	76	39,424	8,179
Bancroft	St John's	703 Main Ave		3C	13504	605/546-2115	86	31	16,654	2,973
Belle Fourche	St James	1100 Stanley St		3C	13505	605/892-3923	679	155	79,231	11,057
Beresford	Emmanuel	101 S 5th St		3C	16009	605/783-2831 E-mail: suzbob@bmtc.net (605/783-2312)	944	280	126,916	18,975
Beresford	Roseli	9 Mi S 1 Mi E Rt 1 Box 37		3C	13509	605/253-2307	227	107	55,749	12,002
Bison	American	PO Box 326		3C	13511	605/244-5583 (605/244-7174)	186	40	29,342	900
Bowdle	St Paul	1st Ave & 5th St PO Box 237		3C	13512	605/285-6328	301	110	49,820	5,539
Bradley	St John	PO Box 67		3C	13513	605/784-3286	89	34	17,328	1,131
Brandon	Brandon	4th & Holly Blvd PO Box 320		3C	13514	605/582-3401 (605/582-3141)	1,765	401	246,675	16,608
Brandon	Split Rock	4 Mi N 1 Mi E PO Box 320		3C	13515	605/582-3401 (605/582-3141)	223	74	37,959	5,905
Brandt	East Highland	4 1/2 Mi E 1 Mi N PO Box 175		3C	13516	605/876-3371	48	20	11,448	1,200
Brandt	Highland	PO Box 175		3C	13517	605/876-3371	311	57	47,586	5,313
Bridgewater	Zion	811 N Main St PO Box 38		3C	13518	605/729-2773	284	80	46,755	8,239
Bristol	Bergen	8 Mi N 2 Mi E Box 428		3C	13519	605/492-3123	80	38	18,983	2,513
Bristol	Bethesda	Box 426		3C	13520	605/492-3123	259	119	44,430	6,191
Britton	First	504 9th Ave PO Box 150		3C	13521	605/448-5370	775	218	116,674	22,228
Brookings	Ascension	2030 3rd St		3C	13522	605/692-8565 (605/692-1204)	1,268	385	202,459	59,071
Brookings	First	337 8th St PO Box 300		3C	13523	605/692-6251 (605/692-2478)	2,430	496	421,488	55,335
Bryant	Our Redeemer	PO Box 115		3C	13526	605/628-2563	339	133	62,668	7,322
Buffalo	Cave Hills Evangelical	10 Mi N of Buffalo S of Cave Hills Rd Box 227		3C	05376	605/375-3355	4	5	4,340	0
Buffalo	Grand River	PO Box 207		3C	13527	605/375-3551	215	60	30,747	4,810
Butler	Butler	PO Box 355 Bristol SD		3C	13528	605/492-3897	137	49	22,120	1,723
Canova	Immanuel	3 1/2 Mi S RR 1 Box 61		3C	13529	605/523-2352	181	77	34,800	4,200
Canton	Canton	124 E 2nd St		3C	13530	805/987-2429	1,606	397	222,283	48,330
Canton	Grand Valley	5 Mi SW PO Box 271		3C	13531	605/987-5181	215	80	28,427	7,408
Carthage	Trinity	201 S Buel PO Box 165		3C	05375	605/772-4146 (605/772-4146)	98	33	11,522	3,488
Castlewood	American	PO Box 132		3C	13533	605/793-2444 (605/793-2388)	336	65	58,354	3,827
Centerville	Scandia	251 Broadway St Box 147		3C	13536	605/563-2458	535	143	105,850	8,335
Chamberlain	Trinity	12th Ave & S Main PO Box 146		3C	13537	605/734-6698	251	102	63,373	7,544
Claire City	First	Box 36		3C	13539	605/637-5435	166	80	21,989	4,865
Claremont	Augustana	8 Mi W of Langford PO Box 5		3C	05377	805/294-5340	68	20	19,757	2,500
Clark	St Paul	Langford SD 301 S Smith St		3C	13541	605/532-3784	691	165	94,157	12,299

CONGREGATIONS

CITY/TOWN	CONGREGATION	LOCATION/ MAILING ADDRESS	STATUS LANGUAGE REG./SYNOD	I.D. NUMBER	PHONE NO. (FAX NO.)	PASTOR(S)	MEMBERSHIP		CRRR. EXPENSES	BENEV.
							BAPT.	AV. ATT.		
SOUTH DAKOTA — continued										
Clear Lake	St Paul's	711 6th Ave S PO Box 397 57226-0397	3C	13542	605/874-2198	Gregory L Myrmoe	658	195	84,582	10,927
Colman	Colman	PO Box 168 57017	3C	13543	605/534-3224	Tedd H-Rieke	390	95	62,925	3,967
Colman	Midway	10 Mi N 1/2 Mi E of Jct 77 & 34 PO Box 168 57017	3C	13544	605/534-3224	Tedd H Rieke	127	20	43,259	2,987
Colton	First	3rd & Minnesota PO Box 128 57018-0128	3C	13545	605/446-3271	Steven P Martens	462	141	92,233	4,987
Colton	St Jacob's	8 Mi W 1 Mi N PO Box 128 57018-0128	3C	13546	605/446-3271	Steven P Martens	163	54	29,888	4,907
Corsica	Our Savior	E 4th St and N Dakota Ave PO Box 5 57328-0005	3C	13549	605/946-5439	Donald H Mohr	175	79	37,881	2,980
Crocker	Crocker	PO Box 86 57229	3C	13550	605/784-3286	Gary K Hanson	127	50	22,839	2,855
Crooks	Benton	2 Mi W RR Box 706 57020-0706	3C	05378	605/543-5834	Earl D Johnson	351	104	63,350	6,525
Crooks	West Nidaros	25403 471st Ave 57020-5918	3C	13551	605/543-5215	August R Borchardt	482	119	83,039	7,552
Custer	Custer Fellowship	3 Mi E HCR 3 Box 83 57730-8704	3C	13552	605/673-4691		702	250	88,822	25,171
Dell Rapids	Lutheran Church of Dell Rapids	701 Orleans 57022	3C	13553	605/428-3197	Mark S B Docken Mark D Jensen	1,233	305	191,892	37,428
Dell Rapids	Willow Creek	2 Mi S 5 Mi W 24795 470th Ave 57022-5219	3C	13554	605/529-5486		226	70	31,226	4,764
Delmort	Hope	Box 127 E-mail: annapeck@santel.net 57330	3C	13555	605/779-2681	Anna M Peck	125	70	21,212	8,987
DeSmet	American	411 4th St SW 57231-0031	3C	13557	605/854-3684	David M Wildermuth	729	192	100,853	12,140
Dimock	St John	39943 270th St 57331	3C	13558	605/828-3438	Donald S Schumacher	408	194	95,836	33,290
Edgemont	Trinity	1007 F St PO Box 51 57735	3C	16117	605/662-7763		78	35	19,269	2,625
Elk Point	Brule Creek	10 Mi N 2 Mi W Box 430 57025-0430	3C	13559	605/356-2349	N Richard Wiekert	191	62	48,115	6,408
Elk Point	Immanuel	Douglas & Clay Sts Box 430 57025-0430	3C	13560	605/356-2349 (605/356-2279)	N Richard Wiekert	408	106	84,269	10,050
Elk Point	St Paul	5 Mi N 1 Mi W PO Box 370 57025	3C	13561	605/356-2559	Mary A Feistner	179	83	60,153	10,185
Estelline	Trinity	1703 State PO Box 146 57234-0146	3C	13582	605/873-2332	Todd H Charles	385	113	55,643	7,042
Eureka	Zion	909 Ave G PO Box 546 57437-0546	3C	13583	605/284-2181	Eldon H Thurow	649	271	100,595	27,223
Fairview	Bethany	PO Box 17 57027-0017	3C	13584	605/987-4113		65	20	12,371	766
Faulkton	Our Savior	US Hwy 212 PO Box 305 57438-0305	3C	16058	605/598-4337 (605/598-4390)	Andrea E Hoelett	158	55	30,553	2,974
Flandreau	Messiah	10 Mi S 3 5/10 Mi E Rt 2 Box 98 57028	3C	13609	605/997-2013	JoAnn E Lemme	247	98	47,799	4,916
Flandreau	Our Savior's	505 S Wind St 57028-1741	3C	13567	605/997-2188		743	225	98,438	12,781
Florence	Goodhue	7 Mi NW PO Box 5 57235-0005	3C	13569	605/758-2362	Jill N Jackson	55	37	7,418	1,212
Florence	New Helgen	PO Box 5 57235-0005	3C	13570	605/758-2362	Jill N Jackson	328	120	30,000	4,035
Forestburg	Forestburg	PO Box 535 Woonsocket SD 57385-0535	3C	13571	605/796-4663 (605/796-4663)	Dale R Battleson	164	38	16,183	1,663
Frederick	St Pauls	PO Box 558 57441-0558	3C	13572	605/329-2055	Jeffrey L Martinson	127	55	31,100	3,081
Frederick	Savo	5 Mi E 3 Mi N PO Box 558 57441-0558	3C	13573	605/329-2055	Jeffrey L Martinson	82	22	23,172	2,598
Freeman	Hope	1000 S Cherry PO Box 604 57029-0604	3C	16233	605/925-4467	John P Trom	29	24	12,819	967
Garretson	Zion	212 Center Ave PO Box 329 57030-0329	3C	13576	605/594-3989 (605/594-3962)	Gary W VanHunnicke	793	270	111,429	15,815
Gayville	Gayville	Washington and David St PO Box 181 57031-0181	3C	13577	605/267-4342	Barbara Stroud Borth	308	75	38,265	8,028
Gienham	Norway	8 Mi N 4 Mi E 918 1st Ave E Mobridge SD 57601-1801	3C	13578	605/782-3230	Dennis L Fonkert	148	51	15,837	4,547
Groton	Emmanuel	1006 N 2nd PO Box 137 57445-0137	3C	13579	605/397-2354	Stephen D Swenson	409	136	79,149	18,207
Hartsburg	Shalom	904 Maple Box 37 57032	3C	16138	605/767-5382	James C Joyslin Jr	527	225	113,500	10,767
Hartford	Christ	N Main St PO Box 178 57033-0178	3C	13583	605/528-3424	Glen A Enright	634	197	94,131	8,788
Hartford	Zion	3 Mi S 1 Mi W PO Box 367 57033-0367	3C	13584	605/526-3848 (605/528-6314)		243	100	30,494	6,077
Hayes	Grace	320 E Prospect Pierre SD 57501	3C	13585	605/224-8608	David B Zellmer Thomas E Opolen	62	12	5,262	800
Hayti	Hayti	PO Box 8 57241-0008	3C	13586	605/783-3312	Randall S Eisenbeisz	299	111	51,574	8,711
Hayti	New Hope	4 Mi W 2 1/2 Mi N PO Box 8 57241-0008	3C	13587	605/783-3312	Randall S Eisenbeisz	205	76	34,420	3,978
Hecla	St John's	E Main St PO Box 67 57446-0067	3C	13588	605/894-2355	Deborah R Geelsdottir	265	84	44,000	1,497
Henry	Our Savior's	5 Mi S 1/2 Mi E PO Box 175 Vienna SD 57271-0175	3C	13589	605/825-3142	Kris D H Ferkin Krista L Henning-Ferkin	49	17	9,608	500
Hermosa	Our Saviors	386 Main St PO Box 136 57744-0136	3C	13590	605/255-4662 (605/255-4128)	Bryce L Fellbaum	192	78	54,009	8,982
Herreid	Peace	N Main St Box 297 57632	3C	13591	605/889-2898		133	67	29,807	6,006
Higmore	Our Savior	515 4th St SE PO Box K 57345-0591	3C	13592	605/852-2629	Wendy S Popp	478	129	62,980	5,973
Hill City	Community	Newton PO Box 658 57745-0658	3C	16239	605/574-4342	David J Greenlund	384	130	95,213	1,084
Hoerner	St John	PO Box 6 57448-0006	3C	13594	605/283-2310	Bradley F Larson	321	108	54,738	5,970
Hot Springs	St John's	4 Mi E HCR 52 Box 112 57747	3C	13707	605/745-4780		275	95	62,789	17,329
Houghton	Trinity	PO Box 32 57449-0032	3C	13595	605/885-6368	Deborah R Geelsdottir	36	15	14,839	1,830
Howard	Bellevue	3 Mi E 7 Mi N PO Box 276 57349-0276	3C	13596	605/772-5716 (605/772-4529)	Ann E Webb	95	35	32,284	4,825
Howard	Bethany	E Hwy 34 PO Box 276 57349-0276	3C	13597	605/772-5716 (605/772-4529)	Ann E Webb	358	125	35,739	8,176
Hudson	Hudson	6th & Harris PO Box 269 57034-0269	3C	13598	605/984-2055		282	83	37,554	3,600
Hudson	Lands	47998 292nd St 57034-6502	3C	13599	605/987-2348	Nathan J H Hanson	278	100	51,120	8,000
Hudson	Romsdal	29193 477th Ave 47998 292nd St 57034-6502	3C	13600	605/987-2348	Nathan J H Hanson	74	30	38,500	6,900

CONGREGATIONS

CITY/TOWN	CONGREGATION	LOCATION/ MAILING ADDRESS	STATUS LANGUAGE REG./SYNOUD	I.D. NUMBER	PHONE NO. (FAX NO.)	PASTOR(S)	MEMBERSHIP				
							BAPT.	AV. ATT.	CURR. EXPENSES	BENEV.	
SOUTH DAKOTA — continued											
Hudson	Trinity	29217 482nd Ave 47998 292nd St PO Box 147		3C	13601	605/987-2348	Nathan J'H Hanson	98	35	20,487	3,600
Humboldt	St Paul	57034-6502		3C	13602	605/363-3138	ElRoy Steinwand	213	75	39,062	3,686
Hurley	Bethany	805 Montana St PO Box 566		3C	13603	605/297-4417	James K Schwartz	147	75	29,987	187
Huron	American	Parker SD 155 4th St SE		3C	13604	605/352-8514 (605/352-8514) 605/263-3527 (605/263-3527)	Steven D Brandsrud Rhonda J Welsandt-Zell Marlin L Wangness	1,066	362	225,609	29,431
Huron	Our Savior's	2040 Ohio Ave SW		3C	13605	605/352-8514 (605/352-8514) 605/263-3527 (605/263-3527)	James R Mueller	367	133	90,187	10,847
Irene	Calvary	PO Box 47		3C	13607	605/263-3724	Thomas F Beers	171	50	14,980	2,555
Irene	Our Redeemer	12 Mi W 3 Mi N 29432 US Hwy 81		3C	13606	605/772-4146 (605/772-4146)	Thomas F Beers	123	58	24,779	3,890
Iroquois	Immanuel	5 Mi W 9 Mi S PO Box 165 Carthage SD		3C	13608	605/772-4146 (605/772-4146)	Thomas F Beers	123	58	24,779	3,890
Java	St Paul	3111 Chicago St PO Box 248		3C	13810	605/649-6222		197	73	51,207	2,687
Kadoka	Concordia	201 Poplar St W PO Box 370		3C	13811	605/837-2390	William A Hamill Paul A Bly	260	83	39,500	1,750
Kennebec	Kennebec	Box 400 Presho SD		3C	13612	605/895-2670	Lori L Carlson	88	28	11,176	1,000
Kidder	Pleasant Valley	2 Mi E 1 Mi N PO Box 150 Britton SD		3C	13613	605/448-5370	Carl G Hansen Mary E Hansen	193	48	30,845	3,000
Kimball	Immanuel	Pine St PO Box 340		3C	13814	605/778-6410	Marcia K Houtman	182	55	23,235	2,083
LaBolt	Grace			3C	05382	605/678-2414		0	16	13,023	750
Ladner	Ladner	3 Mi W PO Box 267 Buffalo SD		3C	13615	605/375-3437	Laurie A Jungling	84	25	14,515	1,362
Lake Andes	East Lake Andes	10 Mi E 3 Mi N PO Box 549		3C	13616	605/487-7638	Nancy A Nyland	127	70	26,812	188
Lake Andes	First	205 N 4th St PO Box 549		3C	13617	605/487-7638	Nancy A Nyland	209	50	31,348	2,360
Lake City	Lake City	PO Box 150 Britton SD		3C	13616	605/448-5370	Carl G Hansen Mary E Hansen	49	75	7,873	1,883
Lake Norden	Trinity	PO Box 230		3C	05383	605/785-3277	John A Mayer	341	89	63,772	9,073
Lake Preston	Lake Preston	209 Spring Ave S PO Box 127		3C	13619	605/847-4587	Rick R Senner	524	140	74,767	5,041
Lake Preston	Lake Whitewood	7 Mi E 3 1/2 Mi S PO Box 307		3C	13620	605/847-4763	Solveig Larson Hendrickson	152	37	29,043	1,926
Lake Preston	North Preston	8 Mi NE PO Box 307		3C	13621	605/847-4763	Solveig Larson Hendrickson	158	47	37,743	7,750
Langford	Evangelical	PO Box 5		3C	13622	605/493-6534	N Craig Werling	341	92	40,012	8,500
Langford	Faines	3 Mi S 8 Mi E PO Box 5		3C	13623	605/493-6635	Janine G Rew-Werling N Craig Werling	73	35	16,478	800
Langford	Highland	4 E 1 N 2 E PO Box 5		3C	05384	605/493-6544	Janine G Rew-Werling N Craig Werling	136	40	37,109	4,000
Lead	Shepherd of the Hills	825 W Main St		3C	13624	605/584-1206	Janine G Rew-Werling Lloyd L Miller David J Baer	581	117	109,008	23,215
Lemmon	Calvary	303 2nd Ave W PO Box 337		3A	12647	605/374-3892	Harold A Watrous	476	160	94,859	17,347
Lennox	First English	120 E 2nd Ave PO Box 562		3C	13625	605/647-5140	Hugh W Brewer	757	212	116,367	8,329
Leola	St James	1002 Moulton St PO Box N		3C	13627	605/439-3620	Michael J Jacobson	306	147	62,480	8,590
Letcher	Storia	24307 393rd Ave 39602 243rd St		3C	13628	605/248-2327	Donald C Torala	117	58	34,649	16,178
Letcher	Trinity	24307 393rd Ave		3C	13629	605/248-2327	Donald C Torala	61	40	11,712	3,742
Lodgepole	Lodgepole	1/4 Mi N and 1/2 Mi W PO Box 109 Hettinger ND		3A	12652	701/567-2598	Stephen M Sherer	11	6	2,383	105
Long Lake	Salem-Emmanuel	W Main St PO Box 644		3C	13631	605/439-3620	Michael J Jacobson	83	27	20,488	1,670
Long Valley	Our Savior	1 Mi N PO Box 370 Kadoka SD		3C	13632	605/837-2390	William A Hamill Paul A Bly	91	23	12,300	950
Madison	St John	122 N Grant Ave		3C	13634	605/256-4855	Albert C Goldammer	727	253	153,736	49,597
Madison	St Peter	10 Mi S 2 Mi W PO Box 147 Humboldt SD		3C	13635	605/363-3138	ElRoy Steinwand	90	43	20,718	2,685
Madison	Trinity	203 N Harth Ave		3C	13636	605/256-2771	Bruce R Iverson	1,760	477	97,808	42,832
McLaughlin	Redeemer	2nd St & 1st Ave W PO Box 603		3C	13638	605/823-4951		210	65	34,523	1,158
Meadow (Chance)	Indian Creek	2 Mi E 6 Mi S PO Box 326 Bison SD		3C	13538	605/244-5466 (605/244-7174)	Roger E Dieterle	98	39	16,605	900
Meckling	Bergen	5 Mi S 1 Mi W PO Box 181 Gayville SD		3C	13639	605/267-4342	Barbara Stroud Borth	205	50	32,743	6,455
Mellette	Bethany	5 Mi E 4 Mi N 1/2 Mi E HCR Box 38		3C	13641	605/229-4587	Teri L Appgar	83	20	9,565	2,219
Menno	Grace	Pine & Juniper Sts Box 446		3C	13642	605/387-5241	Leon E Schultz	375	147	74,370	16,333
Menno	Our Savior's	29219 431st Ave PO Box 804		3C	13643	605/925-4467	John P Trom	61	20	10,715	3,076
Midland	Trinity	PO Box 186		3C	13645	605/843-2538	William A Hamill Paul A Bly	144	39	33,665	450
Millbank	American	111 W 5th Ave PO Box 287		3C	13646	605/432-5586	James A Hulberg Robin R Wanner- Schaunaman	1,323	410	220,166	22,986
Miller	Trinity	707 E 1st Ave		3C	13647	605/853-2446	Gary D Anderson	451	153	69,320	13,169
Mission Hill	Vangen	PO Box 95		3C	13648	605/665-5426	Erika H S Lehmann	426	110	63,113	19,412
Mitchell	First	411 N Duff		3C	13649	605/996-7706	David E Astrup John L Hansen	1,697	549	200,172	27,593
Mitchell	New Home	1023 S Minnesota		3C	05386	605/996-8183	Kathleen M Waltz	161	82	45,696	3,210
Mitchell	Trinity	1400 E 2nd Ave		3C	13650	605/996-5054 (605/996-5054) 605/845-7818 (605/845-7819)	Larry L Jerke	749	285	122,906	20,334
Mobridge	Trinity	918 1st Ave E		3C	13651	605/845-7818 (605/845-7819)	Dennis L Fonkert	765	213	101,440	9,812
Moenville	Deep Creek	3 Mi N PO Box 188 Midland SD		3C	13652	605/843-2538	William A Hamill Paul A Bly	59	17	9,847	500

CONGREGATIONS

CITY/TOWN	CONGREGATION	LOCATION/ MAILING ADDRESS	STATUS LANGUAGE REG./SYNOUD	LD. NUMBER	PHONE NO. (FAX NO.)	PASTORS	MEMBERSHIP BAPT.	AV. ATT.	CURR. EXPENSES	BENEV.
SOUTH DAKOTA — continued										
Morristown	Bethesda	17 Mi N HCR 81 Box 41 57645		3A	12677 701/522-3398		78	40	12,427	1,200
Mount Vernon	Salem	200 E 4th St PO Box 6 57363-0008		3C	13654 605/236-5274	Donald C Torala	128	70	28,258	13,231
Naples	Naples	PO Box 175 Vienna SD 57271-0175		3C	13858 605/625-3142	Kris D H Ferkin Krista L Henning-Ferkin	36	14	8,463	500
New Effington	Faith	PO Box 176 57255-0176 E-mail: faithfirst@ecunet.org		3C	13658 605/637-5435	John H Paulson	335	130	59,597	8,502
New Effington	Walla	2 Mi NE RR 1 Box 52 Rosholt SD 57260		3C	05387 605/637-5249		22	12	4,212	0
Newell	First	200 Dartmouth PO Box 46 57760-0046		3C	13659 605/456-2787		226	75	28,000	1,000
Oldham	Oldham	Box D 57051-0008		3C	13861 605/482-8423	Conrad O Krahling	204	56	41,940	2,523
Orient	Orient	PO Box 109 57487-0109		3C	13662 605/392-2407	Thomas E Opsien	86	26	20,391	2,211
Parker	Grace	490 E 1st St PO Box 568 57053		3C	13663 605/287-4417	James K Schwartz	444	145	59,907	20,597
Parkston	Salem	301 S 1st St PO Box 695 57386-0695		3C	13664 605/928-3752	Randall S Koeller	428	160	75,139	6,057
Peever	Peever	PO Box 365 57257-0365		3C	13665 602/932-3579	Steven S Moberg	215	67	48,156	4,516
Philip	First	301 Pine St PO Box 338 57567-0338		3C	13688 605/859-2336	Paul A Bly	242	77	48,357	2,130
Piedmont	Piedmont Valley	16155 Spring Valley Rd PO Box 319 57769-0319		3C	16144 605/787-5588	William A Hamill Robert A Waite	360	108	61,658	10,554
Pierpont	Bethlehem	57468		3C	13688 605/397-2895		162	35	18,000	40
Pierpont	Skudnesnes	8 Mi E 1 Mi S 408 11th Ave SE 57401 E-mail: j&waadland@nvc.net		3C	13669 605/225-6554	George W Wieland	72	19	17,875	987
Pierre	Lutheran Memorial	320 E Prospect 57501		3C	13670 605/224-8608 (605/224-8609)	David B Zellmer Thomas E Opsien	2,448	621	373,272	60,572
Pierre	Resurrection	103 N Taylor Ave 57501-2702 E-mail: resluth@sd.cybermex.net		3C	05390 605/224-7100	Geraldine C King	282	75	68,699	8,474
Platte	Trinity	109 E 7th St PO Box 427 57369-0427		3C	13671 605/337-3881	Daryl L Schubert	321	125	57,969	8,068
Pollock	Pollock	Oahe & D St. PO Box 157 57648-0157		3C	13672 605/889-2698		272	105	59,839	8,683
Presho	American	249 Fir Ave Box 400 57588		3C	13673 605/895-2670	Lori L Carlson	174	70	26,307	3,200
Ralph	Ralph	PO Box 218 Reeder ND 58849-0218		3A	12699 701/853-2379	Patricia M Higgins	78	30	14,241	472
Ramona	St John	5 1/2 Mi SW Rt 1 Box 43 57054		3C	13874 605/482-8376	Conrad O Krahling	217	78	34,581	8,399
Rapid City	Atonement	522 Anamosa St 57701-0516		3C	13875 605/343-3155	Jon A Mapa	377	111	74,022	3,365
Rapid City	Calvary	3402 Cottonwood St 57702 E-mail: dwight@calvaryrc.org	SI	3C	13876 605/342-9043 (605/342-9044)	Dwight M Stensgaard	1,827	607	295,039	20,351
Rapid City	Faith	17 Indiana St 57701-7154		3C	13877 605/342-9234	Bruce G Baum	867	228	154,143	19,400
Rapid City	Lord of Life	2000 Elk Vale Rd 57703 E-mail: lordofliferc@juno.com	SI	3C	07702 605/393-0700 (605/393-8433)	Dennis E Bossman	408	140	58,942	4,035
Rapid City	South Canyon	4333 Brookside Dr 57702-2094 E-mail: sclc@netis.net		3C	13678 605/343-4887 (605/355-0435)	Bruce H Thalacker	1,596	506	356,964	19,003
Rapid City	Trinity	402 Kansas City St 57701-2710		3C	13679 605/342-9302 (605/342-7683)	Donald R Brendtro Allen D Jacobson	1,568	229	383,263	62,984
Redfield	Our Savior's	1514 E 1st St 57489-1922		3C	13680 605/472-2640	Daniel M Hooks	600	234	125,140	14,252
Renner	Renner	1/2 Mi E PO Box 52 57055-0052		3C	13681 605/338-7120	David L Bacon	629	150	74,250	3,553
Reville	Trinity	306 W 5th St PO Box 8 57259-0008		3C	13883 605/623-4378	Keith L Smith	199	60	29,536	4,235
Reville	Zoar	9 Mi SE PO Box 8 57259-0008		3C	13684 605/623-4378	Keith L Smith	100	46	21,304	4,325
Rosholt	Bethania-Trondhjem	PO Box 107 57260-0107		3C	16072 605/537-4263	Robert A Bipes	396	110	80,922	11,336
Rosholt	St Joseph	5 Mi SE RR 1 Box 52 57260		3C	05388 605/537-4437		78	43	20,496	2,580
Roslyn	Fron	4 Mi W 2 Mi N PO Box 128 57281-0128		3C	13688 605/486-4411	Dean H Nelson	166	76	31,478	4,312
Roslyn	Roslyn	PO Box 128 57281-0128		3C	13689 605/486-4411	Dean H Nelson	177	78	32,726	5,062
Salem	Christ	Norton & Minnesota PO Box 248 57058-0248		3C	13691 605/425-2604	Kathleen R Soldwisch	187	89	39,249	9,701
Salem	Salem	7 Mi N on Hwy 81 2 Mi E RR 2 Box 55 57058		3C	05389 605/247-3353	Jeffrey R Hansen	188	88	53,535	7,855
Scotland	Zion-American	321 Stafford PO Box 323 57059-0323 E-mail: zilv@gwtc.net		3C	13692 605/583-2931 (605/583-2931)	John C Sieverts	368	159	53,877	5,991
Selby	Bethany	5 Mi W 3 Mi N PO Box 23 57472-0023		3C	13693 605/649-7351		51	15	21,601	250
Selby	St John	3205 5th Ave PO Box 282 57472-0282		3C	13694 605/649-7718	Lance V Yohe	446	150	67,182	7,846
Shadehill	Rosebud	10 Mi W PO Box 326 Bison SD 57820-0326		3A	12722 605/244-5583		81	12	9,200	230
Sherman	First	310 2nd St 57030-2110		3C	13695 605/594-3519	Timothy S Lemme	96	76	35,305	2,408
Sherman	Highland	2 Mi W 4 Mi N 310 2nd St 57030		3C	13696 605/594-3519	Timothy S Lemme	57	76	16,088	2,491
Sinal	Sinal	PO Box 7 57081-0007		3C	13697 605/826-4241	Jeffrey R Buettner	306	107	47,213	11,154
Sioux Falls	Augustana	235 N Prairie Ave 57104-2922		3C	05391 605/339-1672		578	80	88,335	2,296
Sioux Falls	Augustana Campus Congregation	Augustana College 57197		3C	16176 605/336-5403		0	0	1,191	1,134
Sioux Falls	East Side	1300 E 10th St 57103-1712		3C	13698 605/336-3597 (605/336-3597)	David W Eggebraten	1,904	529	336,871	54,174
Sioux Falls	First	327 S Dakota Ave 57102 E-mail: igrant@fscst.org		3C	13699 605/336-3734 (605/336-8370)	Wilmer C Friesth Bryon L Schmid Gregory C Moser Joyce J Dennison	3,931	1,251	1,490,560	103,143
Sioux Falls	Gloria Del	2800 E 57th St 57108		3C	16318 605/371-3737 (605/371-2828)	Siri Beckman Sorenson	1,553	696	385,244	94,326
Sioux Falls	Grace	3300 E 18th St 57103	SI	3C	13700 605/334-8625	Ronald R Beckman Marlene A Anderson	1,134	286	180,593	35,997
Sioux Falls	Holy Cross	1300 S Sertoma Ave 57106-5812 E-mail: Pastorpuck@macsrus.com		3C	07807 605/362-1947 (605/332-2531)	Steven H Molin	1,335	548	335,998	37,292
Sioux Falls	Hope	1700 S Cliff Ave 57105-2129 E-mail: Hope95@Dakota.net		3C	13701 605/332-2639 (605/332-2639)	Noel T Vold Bjorn Lervik	1,712	500	260,785	39,594
Sioux Falls	Messiah New Hope	5001 E Madison St 57110-8418 E-mail: tech@ndakota.net		3C	30194 605/330-6064 (605/330-6064)	William T Tesch Dawn M Moser	528	361	164,000	17,079
Sioux Falls	Our Savior's	909 W 33rd St 57105		3C	13703 605/336-2942 (605/334-0671)	Marvin W Kormann Donald D Lettmann James W Desai	4,894	1,368	990,800	248,978
Sioux Falls	Peace	5509 W 41st St 57106-1301		3C	13704 605/361-3683 (605/361-3684)	Nadine F Lehr David Glenn Johnson Paul D Stjernholm	2,244	733	391,767	35,004

CONGREGATIONS

CITY/TOWN	CONGREGATION	LOCATION/ MAILING ADDRESS	STATUS LANGUAGE REG./SYNO	LD. NUMBER	PHONE NO. (FAX NO.)	PASTOR(S)	MEMBERSHIP		CURR. EXPENSES	BENEV.	
							BAPT.	AV. ATT.			
SOUTH DAKOTA — continued											
Sioux Falls	St Dymas of South Dakota	1600 North Dr c/o Rev Leroy J Iseminger 119 S Van Eps 1912 W 13th St		3C	30100	605/338-1735		185	143	101,341	402
Sioux Falls	St John	57103 57104-3904		3C	13705	605/336-3253	Robert N Dovenmuehler Paul W Matchan	1,037	353	226,364	17,215
Sioux Falls	St Mark	2001 S Elmwood Ave	LA	3C	05392	605/332-4092	Dennis W Tranberg	810	250	122,836	28,142
Sioux Falls	Springdale	26946 480th Ave		3C	13582	605/743-2879	David J Klawiter	274	125	64,997	11,778
Sioux Valley Township	Union Creek	5 1/2 MI NW of Akron PO Box 79 Akron IA		5E	02496	712/568-2682	William J Flemer	136	68	31,063	1,755
Sisseton	Grace	421 3rd Ave E		3C	13706	605/698-7636	Ronald C Brugger	860	261	155,120	22,160
Spearsfish	Our Savior's	1020 State St		3C	13708	605/642-3715	Kent B Stillson Randal R Fett	1,637	408	225,586	27,313
Spencer	St Matthew's	4th & Wilcox PO Box 248 Salem SD	D	3C	13709	605/246-2742		43	22	12,256	1,469
Stickney	St Paul	103 N 6th St PO Box 36		3C	13711	605/732-4313		286	119	64,259	8,886
Strandburg	Tabor	1061 Sherman St		3C	05393	605/676-2414	Carrol W Anderson	210	58	29,423	3,164
Sturgis	Grace	PO Box 577		3C	13713	605/347-2713	James B Olson	765	234	135,239	30,641
Summit	Hope	PO Box 577 E-mail: HOPE.LUTHERAN.pari@ecunet.org		3C	13714	605/398-6150	Kay S Richter	334	86	44,024	7,821
Tea	Trinity	PO Box 37		3C	13715	605/388-2343		873	198	318,000	11,338
Timber Lake	Our Savior's	204 S Main St PO Box 434		3C	13585	605/865-3322		72	31	39,144	3,536
Toronto	Leganger	PO Box 418 Main St		3C	13716	605/794-2601	Bradley L Danielson	414	156	79,161	20,862
Tripp	First	PO Box 418 Carpenter & 2nd St Box 1		3C	13717	605/935-6941	Anna M Peck	228	107	50,099	13,082
Vale	Vale	E-mail: annapeck@santel.net PO Box 186		3C	13718	605/456-2703		68	18	6,043	150
Valley Springs	Beaver Valley	26214 484th Ave E-mail: Milk4US@mato.com		3C	05394	605/582-3504	Julie B Kahl	1,041	273	135,819	15,637
Valley Springs	First	E-mail: bvic-0002@spitrocktel.net PO Box 190		3C	13719	605/757-5662	Raymond F Heidenson	236	49	37,802	3,930
Valley Springs	Paisade	2 Mi E 5 Mi N PO Box 190		3C	13575	507/597-6257		182	72	31,058	8,263
Veblen	Our Savior	Washington Ave & Lund St PO Box 230		3C	13721	605/738-2479	Kirsten L Frantsvog	455	166	71,716	10,820
Vermillion	Dalesburg	30595 University Rd		3C	05395	605/253-2602		298	120	70,090	11,097
Vermillion	Pleasant Valley	45914 308th St		3C	13722	605/267-2449		228	52	25,102	3,500
Vermillion	Trinity	816 E Clark St		3C	13724	605/624-4442	Gregory P Johnson Kevin L Clark Mindy J Ehrke	1,321	378	226,831	33,781
Viborg	Bethany	106 Lincoln Ave PO Box 195		3C	13726	605/328-5619		275	92	56,572	293
Viborg	Our Savior	Dane Ave PO Box 98		3C	05398	605/326-5577	Steven A Unzicker	201	62	39,865	3,480
Viborg	Spring Valley	28974 448th Ave PO Box 98		3C	13727	605/326-5577	Steven A Unzicker	255	64	34,795	2,570
Vienna	Bethlehem	PO Box 175		3C	13725	605/625-3142	Kris D H Ferkin Krista L Henning-Ferkin Lori L Carlson	169	76	25,450	2,561
Vivian	Vivian	1 Block W of Main St Box 400 Presho SD		3C	13728	605/895-2670		111	71	20,171	1,600
Volga	First	623 Kasan Ave PO Box 137		3C	13729	605/627-9235	Dennis H Ellingsen Debra L Hanna Jeffrey R Buettner	1,000	275	137,596	30,978
Volga	Lake Campbell	46610 219th St PO Box 7		3C	13730	605/826-4241		211	95	25,719	8,940
Volin	Faith United	PO Box 168		3C	30318	605/267-2277	Margo M Martens	327	90	55,192	7,132
Wakonda	First	Box 501		3C	13734	605/267-2449		244	46	28,195	1,000
Warner	St John	110 E Main St PO Box 16		3C	13736	605/229-0428	Joanne K Nagele	353	121	75,783	13,605
Watertown	Grace	202 2nd St SE E-mail: djeotivi@dailypost.com		3C	13737	605/886-5737 (605/886-3797)	Gary A Westgard John D Sandstrom Delwyn L Olivier	2,315	719	378,439	28,031
Watertown	Lutheran Church of Our Redeemer	15 12th Ave NE E-mail: ICOOR@Willinet.net		3C	13738	605/886-2696 (605/886-3362)	Paul L Knudson Thomas L Christenson Laurie A Jones Duane O Neugebauer	2,147	663	402,639	80,511
Waubay	Egeland	1 Mi W 10 Mi S 1 Mi W 1 Mi S PO Box 136		3C	13739	605/947-4580		112	48	25,944	2,652
Waubay	Our Savior's	Main St PO Box 136		3C	13740	605/947-4580	Duane O Neugebauer	218	79	38,126	5,272
Webster	American	121 W 7th Ave E-mail: oseg@tctel.com		3C	05397	605/345-3714	Bradley J Peterson	388	160	74,005	20,002
Webster	St John's	820 Main St PO Box 36		3C	13741	605/345-3415	Vernon E Severson	878	280	141,350	35,383
Wessington Springs	Our Savior's	215 N Dunham PO Box 465		3C	13742	605/539-9632	Jeffery G Gramza	326	115	25,000	8,901
White	Pioneer	6 Mi NW PO Box 8		3C	05399	605/629-6801	Dennis D Biefeldt	135	50	26,047	4,362
White Rock	Augustana	RR 1 Box 52 Rosholt SD		3C	05398	605/537-4437		49	28	10,679	3,477
Whitewood	Immanuel	920 Fillmore St PO Box 125		3C	07171	605/269-2104	Lloyd L Miller David J Baer	256	75	42,607	6,838
Willow Lake	Good Hope	8 Mi N PO Box 197		3C	13743	605/625-5578	Kris D H Ferkin Krista L Henning-Ferkin	73	18	9,160	1,150
Willow Lake	Grace	PO Box 197		3C	13744	605/625-5578	Krista L Henning-Ferkin Kris D H Ferkin Nancy A Kauppi	170	55	31,500	1,403
Wilmot	Wilmot	Ordway at 5th PO Box 130		3C	13745	605/938-4600		218	80	53,037	8,281
Woonsocket	Bethany	PO Box 535		3C	13746	605/796-4429 (605/796-4663)	Dale R Battleson	221	70	23,545	2,641
Worthing	West Prairie	3 Mi S 2 Mi E of Lennox PO Box 207		3C	13626	605/647-5923	Martin R Vetter	205	85	38,408	2,500
Yankton	Christ the King	305 W 25th St		3C	16330	605/665-8848	Tammy S Anderson-Larson	270	90	59,708	7,041
Yankton	Trinity	403 Broadway St		3C	13747	605/665-7415	Craig J Bock David G Olson	1,954	565	310,446	48,357
Zeona	Immanuel	PO Box 46 Newell SD		3C	13748	605/456-2767		25	15	6,200	2,415

CONGREGATIONS

TENNESSEE

Blountville	Immanuel	197 Central Heights Rd E-mail: ilc@prefmed.com		9D	05839	423/323-8933 (423/279-9037)	David P Hendrix	242	78	75,254	4,442
-------------	----------	---------------------------------------------------	--	----	-------	--------------------------------	-----------------	-----	----	--------	-------

CITY/TOWN	CONGREGATION	LOCATION/ MAILING ADDRESS	STATUS LANGUAGE REG./SYNOD	L.D. NUMBER	PHONE NO. (FAX NO.)	PASTOR(S)	MEMBERSHIP BAPT.	AV. ATT.	CURR. EXPENSES	BENEV.
TENNESSEE — continued										
Brentwood	Rejoice	c/o Rev Jason B McSpadden 1224 Haber Dr 2909 Weaver Pike E-mail: faithbristol@naxs.com	F	9D 30451	615/371-3234		0	0	0	0
Bristol	Faith	720 S Germantown Rd 817 Stone Crest Cir c/o Rev David M Hood 102 Brook Hollow Rd		9D 05841	423/878-4831	Thomas L Quicket Jr	209	83	78,025	24,569
Chattanooga	Ascension	720 S Germantown Rd		9D 05814	423/698-5047	F Clay Seneker	127	82	82,231	10,798
Chattanooga	Resurrection	817 Stone Crest Cir		9D 07742	423/694-6345	Michael R Bonham	92	80	98,951	14,288
Clarksville	Christ	c/o Rev David M Hood 102 Brook Hollow Rd		9D 07757	931/645-5781 (931/645-5781)		83	47	51,234	3,547
Columbia	Peace	6506 Cayce Ln		9D 30105	931/380-1549	Mark D Saline	79	45	54,298	2,770
Cordova	St Luke	2000 Germantown Rd N		9D 07688	901/756-8850 (901/753-0800)	Sherry P Teves	683	267	260,269	44,209
Fairfield Glade	Christ	481 Snead Dr		9D 30082	931/484-7273	Paul A Kehnle	286	194	115,804	44,793
Franklin	St Andrew	908 Murfreesboro Rd		9D 07428	615/794-1624 (615/791-6218)	Eric C Pearson	644	214	188,847	26,279
Gatlinburg	Our Savior	Airport Rd PO Box 511 400 W Main St PO Box 158 E-mail: rlc@greene.xtn.net		9D 05864	423/436-5641	Arnold M Walker Jr	174	91	81,214	19,052
Greeneville	Reformation	3290 St James Rd E-mail: metfreed@greene.xtn.net		9D 05845	423/638-4627	J Howard Mettee	308	150	115,663	23,918
Greeneville	St James	670 Cove Creek Rd E-mail: revdon@greene.xtn.net		9D 05846	423/638-1588 (423/638-8209)	Michael E Freed	417	130	79,692	16,626
Greeneville	Solomon	670 Cove Creek Rd E-mail: revdon@greene.xtn.net		9D 05847	423/639-3679		161	106	82,041	8,529
Hendersonville	St Timothy	Gallatin Pk at Stop 30 Rd PO Box 374 E-mail: sttimothyinh-ville@worldnet.att.net		9D 05838	615/824-6244 (615/824-6244)	Paul S Frank	710	244	212,928	19,239
Hixson	Trinity	5001 Hixson Pike E-mail: hansen@mindspring.com		9D 05815	423/870-1236 (423/877-6240)	R Christian Hansen	954	263	216,733	40,004
Jackson	Messiah	618 Country Club Ln		9D 07586	901/868-0068 (901/864-9769)	Marie F Hatcher	240	77	63,612	9,311
Johnson City	Our Saviour	212 Sunset Dr PO Box 3160 CRS E-mail: oursaviour.joc@juno.com		9D 05848	423/282-2313	James W Nipper	720	216	171,466	57,333
Kingsport	Holy Trinity	800 Broad St E-mail: htccica@juno.com		9D 05849	423/247-9106 (423/247-9107)	Gary R Soop	526	189	233,659	62,240
Knoxville (Farragut)	Faith	239 Jamestown PO Box 22401 E-mail: fcknox@aol.com		9D 07484	423/966-8626 (423/675-5239)	Ralph J Wallace	841	237	306,530	30,189
Knoxville	Gloria Dei	6632 Chapman Hwy		9D 05850	423/573-5911	A Jackson Zipeter Jr	208	77	81,000	17,942
Knoxville	Messiah	6900 Kingston Pike E-mail: lifhigh@bellsouth.net		9D 05851	423/588-9753 (423/588-9783)	David S Bradford	722	179	267,204	29,006
Knoxville	Peace	621 N Cedar Bluff Rd PO Box 33084 E-mail: peace@komet.org		9D 13221	423/690-9201 (423/690-9201)	James M Kroninger	215	99	94,017	9,911
Knoxville	St John	544 Broadway NW E-mail: cstarr@st-johns-lutheran.org		9D 05853	423/523-3330 (423/524-7895)	J Stephen Misenheimer	1,047	289	352,668	0
Lebanon	Faith	1655 W Main St		9D 07687	615/649-5480	Larry V Moore	238	145	87,203	1,063
Maryville	St Paul	1901 Old Niles Ferry E-mail: spkc@komet.org		9D 05855	423/982-4285 (423/977-8070)	William E Boys	445	130	108,124	14,266
Memphis	Ascension	961 Getwell Rd		9D 13249	901/327-4103	David A Fritz	162	95	126,891	17,451
Memphis	Bethany	501 N Mendenhall Rd E-mail: bethany-elca@juno.com		9D 05817	901/885-0043 (901/377-3405)	Philip R Hugel IV	205	49	85,778	3,725
Memphis	Living Word	4405 Stage Rd E-mail: hwc_pam@yahoo.com		9D 05835	901/377-1010	Thomas S Tews	193	91	84,546	4,702
Memphis	Lord of Life	6865 Poplar Pike E-mail: lordoflife@unidial.com		9D 13252	901/754-0669 (901/754-0675)		333	153	185,358	30,234
Memphis	Our Savior	5400 Elvis Presley Blvd E-mail: hugelp@juno.com		9D 05819	901/398-3867 (901/377-3405)		112	31	33,508	582
Memphis	Peace	1548 Jackson Ave		9D 05818	901/274-3677	Timothy J Heinecke	134	41	85,327	3,269
Midway	Sinking Springs	2690 Sinking Springs Rd		9D 05856	423/422-9372		77	45	27,118	2,442
Morristown	The Good Shepherd	2435 W Andrew Johnson Hwy 37814-3209 E-mail: goodshp@lcs.net		9D 05857	423/586-1621 (423/586-7246)	Mark W Neville	262	99	83,929	7,196
Mount Juliet	Celebration	3425 N Mount Juliet Rd		9D 16203	615/758-7485	Douglas A Hill	387	168	92,098	16,125
Murfreesboro	Advent	815 S Church St - 111		9D 05827	615/893-9705	Charles P Snyder III	285	91	89,048	1,841
Nashville	Christ	299 Haywood Ln E-mail: christ.lutheran.nashville@juno.com		9D 13261	615/833-0476 (615/833-9477)	Larry K Richardson	485	162	144,678	10,940
Nashville	First	113 8th Ave S E-mail: Nash1Lut@BellSouth.Net		9D 05820	615/256-7580 (615/256-7587)	Jeffrey R Ingold	951	250	352,937	77,738
Nashville	Holy Trinity	4000 W End Ave E-mail: meth2luth@aol.com		9D 05821	615/383-1790 (615/383-1790)	Deimer L Chilton	483	140	139,583	25,378
Nashville	Memorial	1211 Riverside Dr PO Box 60428 E-mail: stjohnc@juno.com		9D 05822	615/262-0224	Ronald G Smith	136	65	94,650	7,667
Nashville	St John	3259 McGavock Pike E-mail: stjohnc@juno.com		9D 05823	615/883-0818 (615/883-2897)	Janis R Kinley Robert G Kinley	327	145	125,585	10,314
Nashville	St Paul	1628 8th Ave N PO Box 80805 E-mail: slimp@planet.com		9D 05824	615/242-3156		19	9	17,624	2,162
Newport	Holy Trinity	140 Lincoln Ave		9D 05858	423/623-5311	Paul E Parlow	129	85	39,802	8,765
Oak Ridge	Grace	131 W Gettysburg Ave E-mail: grace.or.tn@unidial.com		9D 05859	423/483-3787 (423/481-3304)	Steve G Damos	597	196	291,000	58,149
Parrottsville	Luther Memorial	1865 Luther Memorial Rd 3001 Salem Rd E-mail: slimp@planet.com		9D 05860	423/623-8086	Claude L Villenaire	71	35	19,156	1,979
Parrottsville	Salem	3001 Salem Rd E-mail: slimp@planet.com		9D 05861	423/623-8086	Claude L Villenaire	199	89	41,625	7,491
Shelbyville	Christ	500 Elm St		9D 05866	615/684-0202	James E Korzun	86	32	26,961	3,600
Shelbyville	Crowlks Chapel	10 MI NW 500 Elm St		9D 05828	615/684-0202	James E Korzun	113	40	27,057	1,600
Tullahoma	Trinity	705 Wilson Ave		9D 05832	931/455-9475 (931/455-9414)	Garry A Vogelphol Elizabeth Davis Manning Matthew A Manning	605	181	186,373	18,458
Vonore	St Paul	4826 Sweetwater-Vonore Rd		9D 05862	423/442-5442	Nancy L Andrews	77	40	20,808	550

TEXAS

Abilene	Grace	1202 S Pioneer E-mail: GracAbi@netscape.com		4D 14046	915/692-1342 (915/692-1342)	Arthur H Lowe	547	185	126,471	14,329
Adkins	St Mark	10595 Hwy 87 S PO Box 170		4E 16232	210/649-1370 (210/649-1338)		87	48	32,653	2,097
Alice	Immanuel	1400 N Texas Blvd E-mail: immanueluth_alicetx.parti@ecunet.org		4E 14047	361/664-6691 (361/664-0919)	John W Fox	491	143	215,122	22,670
Allen	Christ the Servant	821 S Greenville Ave		4D 07625	972/727-3191 (972/727-0655)	Dale I Gregoriev	708	201	309,741	25,340
Alvin	Alvin	715 W Adoue St PO Box 1180 E-mail: alvinluth@unidial.com		4F 14049	281/331-5457 (281/388-0452)	Walter J Wiklund	461	193	160,750	15,750
Amarillo	Beautiful Savior	3500 S Bowie E-mail: Charles.Meyer@ecunet.org		4D 14050	806/359-9483 (806/358-6453)	Charles W E Meyer	367	157	129,975	16,103

CONGREGATIONS

CITY/TOWN	CONGREGATION	LOCATION/ MAILING ADDRESS	STATUS LANGUAGE REG./SYNOCD	LD. NUMBER	PHONE NO. (FAX NO.)	PASTOR(S)	MEMBERSHIP		CURR. EXPENSES	BENEV.	
							BAPT.	ATT.			
TEXAS — continued											
Angleton	St John	2227 N Downing Rd E-mail: office@st-john.org	4F	14051	409/849-7253	Stephen A Springer	440	131	122,831	18,038	
Arlington	Advent	3232 S Cooper St E-mail: 76015-2327	4D	07485	817/465-8793 (817/468-1595)	Kevin S Kanouse Mark Vinciguerra	1,059	458	420,707	49,378	
Arlington	All Saints	4325 Green Oaks Blvd SW E-mail: 76017-2227	4D	16220	817/483-1631 (817/483-8731)	Scott O Cigich Stephen F Roepken	785	349	288,063	48,526	
Arlington	Prince of Peace	Browning & Martin Luther Drs PO Box 3503 E-mail: pastorts@airmail.net	4D	14052	817/274-5111	Thomas R Schlueter	103	65	51,831	6,533	
Arlington	Shepherd of Life	715 Lamar Blvd E E-mail: 76011	4D	07517	817/460-0631 (817/460-5013)	John B Foster	479	280	211,714	19,940	
Arneckeville	Zion	8 Mi S of Cuero on FM 236 HCR 63 Box 41 Cuero TX E-mail: 77954-9762	4E	14053	361/277-6434	Sophia G Boettcher	152	69	53,671	12,598	
Austin	Abiding Love	7210 Brush Country Rd E-mail: abiding1@flash.net	4E	16162	512/892-4040	M David Fetter Jr	916	273	211,282	40,804	
Austin	Ascension	6420 Hart Ln E-mail: ascencl@onr.com	4E	14054	512/345-4030 (512/345-1484)	Michael W Ensrude	276	89	134,528	17,861	
Austin	Christ Our Redeemer	8106 Brodie Ln c/o Rev John D Stirewalt PO Box 150728 E-mail: cor@christouredeemer.com	U SP	4E	30370	512/280-9252 (512/280-9253)		0	0	0	
Austin	Faith	6600 Woodrow Ave E-mail: 78757-2596	4E	14055	512/451-1116 (512/451-1101)	Robert M Palan	610	257	287,489	29,538	
Austin	First English	3001 Whitis Ave E-mail: felcaustin@aol.com	4E	05880	512/478-1933 (512/478-5094)	Robert J Kari	426	135	182,414	43,229	
Austin	Gethsemane	200 W Anderson Ln E-mail: 78752-1198	SP	4E	05881	512/836-8560 (512/836-8560)	Karl A E Gronberg Kent L Bohls	1,080	340	280,000	63,134
Austin	Holy Cross	4622 S Lamar E-mail: 78745	4E	05922	512/892-0516	Magdalene R Lester	133	65	70,988	3,989	
Austin	Iglesia Luterana San Lucas	4622 S Lamar Blvd E-mail: 78745-1304	SP	4E	16372	512/445-2174 (512/892-5292)		70	35	13,115	300
Austin	Lord of Life	12400 Arnerst Dr - 108 E-mail: 78727-5322	4E	30289	512/837-5991 (512/837-3951)	Carl H Schoss Jr	303	156	184,827	23,702	
Austin	Messiah	5701 Cameron Ranch E-mail: 78723-2437	4E	05882	512/452-2963	Donald R Just	191	75	94,238	13,786	
Austin	Peace	10625 Sand Rd 620 E-mail: pcaustin@aol.com	4E	14173	512/258-2293 (512/258-2294)	Lukas L Bouman	556	236	137,331	6,592	
Austin	Prince of Peace	1711 E Oltorf St E-mail: 78741-3836	4E	05883	512/442-2410 (512/442-2410)	Alfred N Krebs Jr	170	85	104,471	9,180	
Austin	St John's	409 W Ben White Blvd E-mail: 78704-7098	4E	14056	512/444-2618 (512/444-2619)	Timothy C Anderson	445	145	168,452	11,162	
Austin	St Martin	608 W 15th St E-mail: saintmartins.org	4E	14057	512/476-6757 (512/473-2946)	Samuel D Zumwalt Jr Robert F Beckie	2,010	700	761,240	103,900	
Austin	Salem	9322 FM 812 E-mail: 78719-3010	4E	14058	512/243-1290	David W Malber	110	52	49,540	2,504	
Austin	Shepherd of the Hills	3525 Bee Cave Rd E-mail: sheep@shephills.org	4E	07485	512/327-3370 (512/327-6021)	Stephen M Youngdahl Beth Marie Halvorsen	1,107	427	454,701	118,077	
Austin	Triumphant Love	9508 Great Hills Trl E-mail: tlc@io.com	4E	07488	512/346-5683 (512/346-6573)	George V Reswik	1,162	396	371,289	50,853	
Avoca	Bethel	10625 Farm Rd 600 N E-mail: swedechurch@juno.com	4D	05924	915/773-2878 (915/773-3580)	Kent W Wallace	336	150	95,710	15,400	
Bandera	Grace	Hwy 173 N PO Box 1226 E-mail: Grace@omega.net	4E	14059	830/796-3091	Glenn E Moehring	252	123	105,181	7,506	
Bartlett	St John	1 Mi N PO Box 70 E-mail: 76511-0070	4D	14060	254/527-3341	Alan J Watt	386	131	96,638	9,103	
Bastrop	Good Shepherd	Hwy 71 at Eskew PO Box 750 E-mail: 78602	4E	14061	512/303-3990 (512/303-3481)		197	68	61,987	3,947	
Bay City	St Peter	1909 Peach Ave E-mail: st.peter.bay.city.tx@ecunet.org	4F	14062	409/245-3778	Eric R Klimpel	337	121	89,315	11,644	
Baytown	St Paul's	712 Schilling St E-mail: st.paul.baytown@ecunet.org	4F	14063	281/422-9333 (281/422-3648)	Douglas C Guthrie	523	200	144,925	22,000	
Beasley	Hope	7302 Ave C E-mail: 77417	4F	14064	409/387-2580		92	39	24,847	2,655	
Beaumont	Bethlehem	777 N 4th St E-mail: Bruce.Booher@ecunet.org	4F	14065	409/832-1108 (409/836-1024)	Bruce E A Booher	403	120	197,340	47,190	
Beeville	Faith	1500 E FM 351 E-mail: 78102	4E	16038	361/358-1018	Richard D Bremer	373	123	94,367	10,542	
Bellaire	Faith	4600 Bellaire Blvd E-mail: faith@unidial.com	4F	14068	713/664-3048 (713/664-3371)	Herbert E Palmer Cynthia S Beck	875	330	496,755	55,502	
Belville	St John	520 N Holland St PO Box 698 E-mail: 77418-0698	4F	14069	409/865-2081 (409/865-0533)	Willie A Rotter Ann Dweille Ward	1,236	326	327,999	59,583	
Bishop	St John	301 E Main St PO Box 366 E-mail: 78343-0368	4E	14071	361/584-2873	Gary A Morgan-Gohlke	201	73	65,000	8,500	
Blanco	Trinity	N Main & 7th St PO Box 487 E-mail: 78606-0487	4E	14072	830/833-4771	Anamae S Storbeck	456	115	88,228	9,705	
Boerne	St John	217 E Rosewood PO Box 1081 E-mail: STJOHN@GVTC.COM	4E	14073	830/249-3651 (830/249-7804)	Henry Schulte Jr	981	278	208,515	59,705	
Bracketville	Our Redeemer	Fort and Henderson Sts c/o The Rev Nathan J LaFrenz PO Box 129 E-mail: 78832-0129	4E	30372	830/563-2047		55	45	18,140	2,332	
Brenham	Christ	1104 Carlee Dr E-mail: christ.brenham.tx@ecunet.org	4F	14074	409/836-5585 (409/836-6278)	Blair A Lundborg	610	237	219,579	19,413	
Brenham (Berlin)	Eben Ezer	356 S Berlin Rd E-mail: 77833	4F	14070	409/836-6706	Roger R Semmler	359	84	77,256	7,352	
Brenham (Wiedeville)	Immanuel	4529 Wiedeville Church St E-mail: 77833-0565	4F	14301	409/836-6780	Jon A Siemsglusz	256	90	56,800	4,845	
Brenham (New Woldem)	St James	8 Mi SE Rt 1 Box 291 E-mail: 77833	4F	14205	409/836-2795	Nancy D A Fisher	337	110	91,460	3,588	
Brenham (Prairie Hill)	St John	6605 Old Independence Rd E-mail: stjohn@netexas.net	4F	14223	409/836-8666 (409/251-7551)	B Sue Beall	501	168	141,158	22,710	
Brenham (Sandy Hill)	St Matthew	8819 FM 2621 E-mail: 77833-0174	4F	14256	409/836-8894	Jon A Siemsglusz	192	86	44,700	7,800	
Brenham (Phillipsburg)	St Paul	Church Rd Rt 1 Box 225 E-mail: 77833-9602	4F	14218	409/836-6055	Brian K Nunnally	270	82	74,833	7,031	
Brenham	St Paul's	305 W 3rd St E-mail: st.pauls.brenham.tx@ecunet.org	SI	4F	14075	409/836-5522 (409/836-4148)	J Elliott Pancoast Lawrence H Bade	1,263	421	989,501	74,181
Brenham (Gay Hill)	St Peter	8201 Old Gay Hill Rd E-mail: 77833	4F	14076	409/836-2003	Virgil Y Pecht	378	131	73,042	14,776	
Brenham (Salem)	Salem	1500 Salem Rd E-mail: salem@alpha.net	4F	14077	409/836-9320 (409/836-2799)	William F Derrick Charles A Treptow	828	298	219,602	40,764	
Brenham (Welcome)	Salem	11 Mi SW Rt 3 Box 685 E-mail: salem.welcome.brenham.tx@ecunet.org	4F	14296	409/836-4958	Walter P Schindehette	419	136	84,801	10,782	
Brenham	Zion	1800 FM 2679 4 Mi W of Brenham & 1.8 Mi N on FM 2679 E-mail: 77833-6588	4F	14078	409/836-7909 (409/830-1326)	B A Tim Christ	723	263	197,043	35,711	
Bridge City	St Mark	945 W Round Bunch Rd E-mail: 77811-2342	4F	14079	409/735-4573		157	35	36,332	2,187	
Brownsville	Shepherd of the Valley	c/o Rev Dale L Brand 214 E Price Rd PO Box 4157 E-mail: 78520	F SP	4E	30171	956/504-1365		0	0	0	
Buckhofts	Hope	Ave B & 10th St PO Box 158 E-mail: 76518-0156	4E	14080	817/593-2314		135	65	56,328	11,390	
Bulverde	St Paul	29797 US Hwy 281 N E-mail: 78163-3106	4E	14081	830/980-2813 (830/980-9756)	Marvin D Koenig	599	197	122,451	36,298	

CONGREGATIONS

CITY/TOWN	CONGREGATION	LOCATION/ MAILING ADDRESS	STATUS LANGUAGE REL./SYNO	LD. NUMBER	PHONE NO. FAX (NO)	PASTOR(S)	MEMBERSHIP AV. ATT.	CURR. EXPENSES	BENEV.
TEXAS — continued									
Burnet	First	Apollo Dr PO Box 177		4E 14082	512/756-2967 (512/756-2967)		193 71	69,700	3,185
Burnet	First	Apollo Dr PO Box 177		4E 14082	512/756-2967 (512/756-2967)		193 71	69,700	3,185
Burton (Greenville)	Emmanuel Evangelical	6700 Wickel Rd		4F 14142	409/836-8156	Teresa M Davis	267 92	44,271	6,728
Burton (Rehburg)	St Paul	4450 FM 1948 N		4F 14227	409/289-3896 (409/289-3896)	Larry G Henrichs	431 165	64,175	12,212
Caldwell	Elizabeth	Hwy 21 E & Cr 207 PO Box 675		4F 14083	409/567-4286		300 140	60,370	5,350
Cameron	Abiding Savior	806 E 12th St		4E 14084	254/697-6121 (254/697-6121)	Glenn C Pedder	218 87	67,354	11,088
Canyon Lake	St Andrew	7420 FM 2673		4E 14187	830/899-2273 (830/899-4645)	Jere R Kimmell	430 227	146,319	19,521
Carmine	Martin Luther	202 Luther Ln PO Box 55		4F 14085	409/278-3388 (409/278-3387)	Paul M Bohot	426 141	91,758	10,792
Carrollton	Grace	1200 E Hebron Pky		4D 16358	972/492-4474 (972/492-4474)	Justin A Kvanli	461 214	142,472	16,013
Castell	St John	FM-152 1 MI E PO Box 104		4E 14086	915/247-3115	C William Mosley	105 32	25,282	934
Castroville	Zion	1106 Fiorella St		4E 14087	830/931-2264 (830/931-2264)		337 142	101,596	12,778
Cat Spring	St John	Rt 1 Box 57A		4F 14088	409/865-5444	Daniel E Timm	162 73	38,272	4,352
Cave Creek	St Paul	10 MI E of Fredericksburg PO Box 1218		4E 14089	830/685-3503	Gary E Mayer	142 69	43,262	6,100
Cedar Hill	Hope	Fredericksburg TX 917 N Old Straus Rd		4D 16260	972/291-7902	David R Eibel	461 164	162,493	26,685
Cherry Spring	Christ	Hwy 87 N 8C 10 Box 53A-9		4E 14090	830/669-2492	Charles A Mohr	207 76	24,433	3,045
Cleveland	Friendship	Fredericksburg TX 222 N Travis St		4F 16367	281/593-0174		33 12	31,235	1,971
Clifton	Our Savior's	280 Ridgewood Dr Shepherd TX		4D 14091	254/675-3962 (254/675-2245)	Benjamin J Warrenburg	260 92	67,057	9,213
Clifton	Trinity	Rt 2 Box 40		4D 14092	254/675-8815		607 158	161,012	22,213
College Station	Our Saviour's	803 W 3rd St 315 Tauber St		4F 14094	409/846-5011 (409/846-2816)	Erich M Schaefer	552 168	131,574	42,537
College Station	Peace	2201 Flo Grande		4F 16069	409/693-4403 (409/764-0940)	Craig W Borchardt Debra R Grant	899 358	253,087	63,593
Columbus	St Paul	Hwy 90 W at Milentz PO Box 267		4F 14095	409/732-2423 (409/732-2321)	John H Hunsicker	892 213	187,126	42,403
Comanche	Hope	200 E Cedar PO Box 169		4D 16025	915/356-5165	Jason R Gackle	94 31	46,722	683
Comfort	Immanuel	318 High St PO Box 427		4E 14096	830/995-3756 (830/995-4505)	Sam D Radoman	435 123	107,436	11,282
Conroe	Grace	13123 Hwy 105 W		4F 16159	409/588-1944 (409/588-1944)	Michael W Rinehart	512 203	210,891	14,244
Conroe	Tree of Life	3201 Loop 336 W PO Box 1128		4F 07743	409/539-9530	Gerald C Kline	432 234	131,222	19,154
Coppell	Rejoice	532 E Sandy Lake Rd		4D 30083	972/724-2323 (972/724-2303)	Kenneth W Howland	421 225	143,919	17,453
Corpus Christi	Abiding Savior	4326 McArkle Rd		4E 14097	361/852-4038		290 50	64,015	0
Corpus Christi	Christ	113 Clemmer St		4E 14098	361/882-3371		199 50	74,691	2,750
Corpus Christi	First	1201 Morgan Ave		4E 14099	361/884-9676		50 28	29,250	2,444
Corpus Christi	Galilean	3321 Cimarron Blvd		4E 16332	361/991-4593 (361/991-4363)	Robin J McCullough	371 173	106,583	18,494
Corpus Christi	St Mark	4820 S Alameda St		4E 05885	361/892-5973 (361/892-5974)	Thomas R McCrone	498 178	137,657	21,172
Cramfills Gap	St Olaf	1st and Meridian St Rt 2 Box 1730		4D 14101	254/697-2738 (217/597-2738)	Terry L Atkins	372 92	58,397	7,853
Crawford	St Paul	West 185 Box 99		4D 14102	254/486-2126		323 117	85,373	3,490
Cuero (Lindenau)	St John	7 Mi W Rt 1 Box 175A		4E 14178	830/236-5593	William G Hill	47 29	18,017	4,158
Cuero	St Mark	400 N Esplanade PO Box 248		4E 05887	361/275-2845	Stephen L Byrne	701 153	126,722	25,715
Cypress	Messiah	11522 Telge Rd		4F 16110	281/890-3013 (281/807-0722)	Lawrence S Keane James A Olson	982 292	243,957	50,488
Dallas	Bethany	10101 Kingsley Dr		4D 05925	214/349-9630 (214/349-4820)	Olin R Knudsen	228 99	112,474	11,511
Dallas	Central	1000 Easton Rd		4D 14104	214/327-2222 (214/320-8501)	John S Hillmer	596 192	239,179	40,845
Dallas	Christ	3001 Lovers Ln		4D 14105	214/369-4355 (214/363-7053)	William S Waxenberg	623 201	297,322	42,869
Dallas	Emanuel	Peak & San Jacinto 4311 San Jacinto	SP	4D 05926	214/824-8613	David A Thorp	253 120	0	12,684
Dallas	Faith Community	6607 S Hampton Rd		4D 16294	214/330-9611	Doris Gurst Harris	82 30	51,826	250
Dallas	First United	6202 E Mockingbird Ln		4D 05927	214/821-5829 (214/821-5929)	Robert D DeYoung	68 28	116,317	4,778
Dallas	Iglesia Luterana Cristo Rey	2550 W Illinois Ave	SP	4D 16258	214/942-1278 (214/942-1278)	Gustavo Guerrero	117 70	49,400	1,230
Dallas	King of Glory	8411 LBJ Freeway		4D 14106	972/661-9435 (972/386-6386)	Jon R Lee Norma E Cooper	1,922 732	1,025,578	246,159
Dallas	Mount Olive	3100 Martin Luther King Blvd		4D 20259	214/428-2892 (214/428-1857)	Ralph E Gipson	95 42	83,472	1,500
Dallas	Oak Cliff	2550 W Illinois Ave		4D 14107	214/337-6225 (214/337-6446)		223 120	119,487	16,678
Dallas	St John's	2939 Sunnyvale St		4D 14108	214/374-4219 (214/374-4219)	Jeremiah Sannah-Yovonie	83 55	52,350	750
Dallas	Walnut Hill	3202 Royal Ln		4D 05930	214/351-0785 (214/351-5181)	Gordon A Roesch	299 102	220,485	10,477
Damon	First English	3615 College St PO Box 129		4F 14109	409/742-3427		183 38	38,814	1,800
Danevang	Danevang	Hwy 71 at CR 426 PO Box 246		4F 05888	409/543-7208	Laird A Engle	150 38	45,325	1,000
Darrouzett	St Paul	411 Plummer PO Box 327		4C 05931	806/624-3341 (806/624-2017)	William A Griffin	117 67	57,044	7,395
Deanville	St John's	FM 60 & FM 111 PO Box 38		4F 14110	409/535-4125	Grant W Housewright	196 80	58,376	4,207
Derton	Christ the Servant	2121 E University Dr		4D 07235	940/387-1964	Merte E Bolte	316 108	83,154	14,683
Dickinson	Faith	800 Pine Dr		4F 14112	281/534-3569 (281/337-5575)	Michael R Button Michael G Burns	994 294	239,093	23,603
Dime Box	St John's	FM 141 PO Drawer 158		4E 14113	409/884-4321	Lee G Eschberger	188 79	47,790	4,448
Doss	St Peter	Hwy 87 N PO Box 22		4E 14114	830/669-2492	Charles A Mohr	150 49	26,200	2,500

CITY/TOWN	CONGREGATION	LOCATION/ MAILING ADDRESS	STATUS LANGUAGE REG./SYNOD	ID. NUMBER	PHONE NO. (FAX NO.)	PASTOR(S)	MEMBERSHIP AV. ATT.	CJRR. EXPENSES	BENEV.
TEXAS — continued									
Duncanville	New Life in Christ	311 S Cockrell Hill Rd		4D 07417	972/296-2035	Billy F Metting	289 99	135,797	12,720
Eagle Lake	Grace	408 N Stevenson PO Box 875		4F 14115	409/234-3381		80 23	18,875	1,000
Eagle Pass	Iglesia Luterana San Lucas	28 Edison Rd c/o Rev Hector H Vasquez	SP	4E 07845	830/773-9310		225 155	51,709	23,716
Edinburg	First	302 S Sugar Rd	SP	4E 14116	958/383-2647	James R Wilken	380 250	64,081	5,304
El Campo	Christ	1401 Ave I E-mail: christ.elcampo.tx@ecunet.org		4F 14117	409/543-5450 (409/543-7729)	Arthur R Weiss Jr	480 170	158,638	10,705
El Campo	First	304 Oscar St	F SP	4F 05889	409/543-5847	Laird A Engle	214 72	75,777	8,765
El Cenizo	El Cenizo Hispanic Mission	c/o Mr Julio Jimenez PO Box 420386		4E 30242	210/725-0242		124 76	11,500	5,400
Elgin	Bethlehem	Lund Rd PO Box 469		4E 05890	512/285-5036	Joan E Fabac	98 47	48,357	3,306
Elgin	St Peter	401 E 8th St PO Box 187		4E 14119	512/285-4844	Jonathan W Mielke	440 176	132,552	18,180
Ellinger	St John	110 W Fayette PO Box 8		4F 14120	409/249-3633 (409/249-3633)	Karl E Johnson	51 18	12,871	0
El Paso	Cristo Rey Centro Luterano	c/o Rev Rose Mary Sanchez-Guzman 1020 Montana Ave	F SP	2E 30106	915/544-6545 (915/532-0524)		85 48	59,565	147
El Paso	Good Shepherd	4935 Hondo Pass Dr		2E 05454	915/755-7984		157 76	63,711	3,904
El Paso	Mount Hope	9840 Montwood Dr		2E 13800	915/598-2141 (915/590-4059)		364 132	174,100	10,477
El Paso	Peace	1699 Belvidere St		2E 20285	915/584-1383	L Wayne Kendrick	213 87	89,194	2,111
El Paso	St John	4801 Sun Valley Dr PO Box 4514		2E 05459	915/821-2079		62 42	40,859	483
El Paso	St Paul	1000 Montana Ave	SP	2E 05455	915/533-0201 (915/533-0277)		185 83	102,588	10,497
El Paso	St Timothy	11050 Montwood Dr		2E 05456	915/598-2621 (915/598-2621)	Michael O Hamilton	241 132	118,025	2,280
El Paso	Shepherd of the Valley	201 W Redd Rd		2E 16131	915/584-3581 (915/533-5779)	Mark R McLagan	136 76	84,962	6,394
Elsa	Good Shepherd	649 N Travis St PO Box 36	SP	4E 14123	956/262-3893		37 30	3,600	1,142
Ennis	Grace	2701 N Kaufman Suites C and D PO Box 486		4D 30222	972/875-7680		98 48	48,230	4,076
Farmers Branch	St Paul	13605 Webb Chapel Rd		4D 05929	972/247-0083 (972/247-0083)		287 71	112,578	4,090
Fayetteville	St Paul	Hwy 159 & Fayette St c/o William Graeter		4F 14124	409/561-8744 (409/378-4206)		77 36	15,961	1,659
Floresville	First	1406 6th St		4E 14125	830/393-2747 (830/393-2747)	Victor E Andersen	404 180	105,738	14,167
Flower Mound	Faith	6000 Morriss Rd		4D 16264	972/539-1031 (972/539-0169)	Philip J Geleske Nolan R Suher John M Guilfoyle	1,442 597	358,657	54,500
Fort Worth	Calvary	7620 Baker Blvd		4D 14126	817/284-8724 (817/284-0860)	Eric N Schulze Phillip R Heinze Willie W Hunt	816 359	271,352	36,387
Fort Worth	Christ the King	4200 Denton Hwy		4D 05951	817/281-3439 (817/581-6441)		122 89	99,975	10,542
Fort Worth	Community of Hope	4301 Miller St		4D 07357	817/534-8265 (817/534-8285)		90 40	57,918	1,750
Fort Worth	Faith	4551 SW Blvd		4D 14127	817/738-6222 (817/738-5171)	Richard F Winkelmann	354 126	180,603	14,153
Fort Worth	Grace	7900 McCart Ave		4D 05932	817/370-7427 (817/370-7428)	Paul W Geisler Jr	329 95	100,503	10,553
Fort Worth	King of Glory	1659 Sandy Ln		4D 05953	817/451-7579	Kathleen R Ott	108 50	40,482	1,985
Fort Worth	St Matthew	5709 Wedgewood Dr		4D 05934	817/292-1338 (817/292-3329)	Terry K Boggs	585 246	212,931	28,319
Fort Worth	San Miguel	4301 E Lancaster Ave	SP	4D 30288	817/534-4424	Antonio Cotto	0 0	0	0
Fort Worth	Trinity	3621 Tulsa Way		4D 14129	817/732-1439 (817/735-4147)	John H Tietjen G Catene Welch	690 250	321,192	100,812
Fredericksburg	Bethany	110 W Austin St		4E 14130	830/997-2069 (830/990-8916)	Paul D Appel Casey E Zesch	790 340	226,331	47,063
Fredericksburg	Holy Ghost	110 E San Antonio St		4E 14131	830/997-2288 (830/997-7859)	Ray Tiemann Robert J Vitek	1,679 511	252,088	78,925
Fredericksburg	Zion	426 W Main St 415 W Austin St		4E 14132	830/997-2195 (830/997-9835)		589 209	156,114	27,055
Freeport	St Paul	919 W 5th St		4F 14133	409/233-2760		62 26	20,160	3,270
Frelsburg	Trinity	FM 1291 1 block W of FM 109 Rt 2 Box 39 New Ulm TX		4F 14134	409/732-3987		177 68	33,029	2,720
Frisco	Rejoice	PO Box 1620	B	4D 30352	972/335-6411		0 0	0	0
Galveston	First	2415 Ave G		4F 14135	409/762-8477	Ronald R Walter	420 150	197,148	11,518
Galveston	St Paul's Evangelical	4720 Ave O 1/2		4F 14138	409/744-8713 (409/744-8257)	Lewis A Groce	134 40	45,937	0
Galveston	Zion	6910 Yucca Dr		4F 05956	409/744-2659 (409/744-7207)	Gerald G Westerbuhr	120 62	93,535	1,572
Ganado	St James	900 S 3rd St PO Box 250		4E 14137	361/771-2461	Bruce T Adamson	268 70	79,478	3,894
Garland	Ascension	4230 Buckingham Rd		4D 14138	972/276-0023 (972/276-0023)	Kurt M Friederich	188 69	129,028	14,450
Garland	First	2800 Saturn Rd		4D 05935	972/276-2915	Richard J Streit	60 29	45,054	186
Garland	Gloria Dei	1333 Bettline Rd		4D 07594	972/530-8555 (972/495-4352)	Charles H Hubbard	547 172	156,705	18,161
Gatesville (Coryell)	St John	10801 FM 929		4D 14100	254/865-8671		167 64	29,411	5,000
Georgetown	Christ	510 Luther Dr PO Box 895		4E 14139	512/863-2844 (512/863-6735)	R Paul Krupicka David K Stouter	787 269	246,947	60,322
George West	St Paul	Houston & Leona Sts PO Box 536		4E 05891			37 12	9,272	360
Giddings	Martin Luther	573 N Main St		4E 14140	409/542-2286 (409/542-0060)	Ralph W Lien	910 262	180,834	17,339
Goliad	St John	251 N Market St PO Box 518		4E 05892	361/645-3330	Timothy W Muehlbrad	326 126	85,559	16,156
Goliad (Ander)	St Peter	1545 E FM 1961		4E 05879	361/845-2922	George L Dahl	130 51	32,581	16,315
Gonzales	First	1206 N St Joseph St		4E 14141	830/672-2057	Stephen L Clark	411 110	82,600	18,877
Granbury	Emmanuel	1921 Acton Hwy		4D 30087	817/573-1308 (817/573-1308)	Daniel F Brandt	207 97	109,346	13,946
Grand Prairie	Our Redeemer	4729 S Carrier Pky		4D 07830	972/642-5683	Kathryn L Wam	172 62	66,742	5,546
Grand Prairie	St John	509 NE 4th St	SP	4D 05936	972/262-1931	Susan Rodriguez Pedro B Portillo	250 112	102,532	4,595

CONGREGATIONS

CITY/TOWN	CONGREGATION	LOCATION/ MAILING ADDRESS	STATUS LANGUAGE REG./SYNOUD	L.D. NUMBER	PHONE NO. (FAX NO.)	PASTOR(S)	MEMBERSHIP		CURR. EXPENSES	BENEV.
							BAPT.	AV. ATT.		
TEXAS — continued										
Grapevine	Living Word	2031 W Northwest Hwy E-mail: lwic@lwic.com	F	4D 07596	817/481-8626 (817/421-0315) 281/937-0151	Marsha C Anderson	1,282	450	404,719	59,187
Greatwood	Holy Angels	c/o Rev Dale L Peterson Jr 810 Bent Knoll Ct Sugar Land TX 77479	F	4F 30434			0	0	3,081	0
Greenville	Redeemer	2311 Ridgecrest PO Box 1142 75403-1142		4D 05955	903/455-0482 (903/455-9454) 806/339-7846	W Clayton McCord	202	83	66,302	9,029
Gruver	Oslo	6 Mi W 11 Mi N 1 Mi W Star Rt 3 Box 143 79040		4D 14143			115	62	50,667	6,177
Hallettsville	St Peter	100 N Promenade 77964-2732		4E 14144	361/798-2808	Herbert C Beyer Jr	640	195	104,322	22,189
Hamilton (Shive)	St Paul	2 Mi S of Hwy 221 and 518 PO Box 205 Poltsville TX 76565		4D 14145	254/342-3942 (254/539-7162)		63	34	13,835	2,242
Hartlingen	Grace	1001 E Jackson Ave 78550		4E 05993	958/423-0314	Robert E Slade	210	181	92,321	22,733
Harper	St James	Hwy 290 W PO Box 191 78631-0191		4E 14146	830/864-4193	Walter C Probst Jr	177	65	36,677	1,934
Haskell	Trinity	1 Mi E on Hwy 380 Rt 1 Box 310 79521-9718		4D 14147	940/864-2670	Gary O Bruns	122	59	51,478	2,262
Hempstead	Trinity	1906 8th St 77445		4F 14149	409/826-3865 (409/826-8547) 409/896-5611 (409/744-8257)		230	64	54,496	3,553
Hitchcock	Abiding Savior	9130 6th St N PO Box 644 77563		4F 16366			79	17	14,001	1,943
Hondo (Quihi)	Bethlehem	3901 FM 2676 1303 Ave M PO Box 58 78861-0058		4E 14226	830/426-4638	Stephen M Schur	183	84	71,569	3,480
Hondo	St Paul	5820 Pinemont Dr 77092		4E 14150	830/426-3222	David J Mayer	527	194	115,370	24,888
Houston	Advent	2001 Wheeler Ave PO Box 8484 77004		4F 14153	713/686-8201 (713/886-9144) 713/522-8142 (713/522-8156)	Larry J Beck	482	230	226,171	27,910
Houston	Augustana	2001 Wheeler Ave PO Box 8484 77004		4F 05958		Angela L Shannon	223	110	103,601	8,167
Houston	Chinese	9550 Bellaire Blvd 77036	MA	4F 07600	713/778-9831 (713/778-9637)	Cheng-Hai Pan	220	120	113,350	8,800
Houston	Christ the King	2353 Rice Blvd E-mail: ctk@neosoft.com		4F 05959	713/523-2884 (713/523-6578)	Robert G Moore	766	324	498,966	83,429
Houston	Christ the Servant	2400 Wilcrest 77042-2736		4F 07397	713/784-6620 (713/794-4742)	Beth M Warpmaker James R Giannantonio	478	222	220,771	22,892
Houston	Covenant	3850 Barker Cypress Rd E-mail: covenant@unidial.com		4F 07675	281/578-8799 (281/578-8798)	Kerry L Nelson	751	220	166,256	15,548
Houston	Evangelical Luth Church of the Redeemer	5700 Lawndale 77023-3842		4F 05963	713/921-4986 (713/921-4986)	Charles F Sheppard	155	56	95,254	8,284
Houston	First Taiwanese Christian Church	c/o Mr Harvey Chi 9215 Sharpview 77036	F	4F 30452	713/776-1717		0	0	0	0
Houston	Good Shepherd	3721 Dacoma 77092		4F 14154	713/688-0514 (713/956-9751)	George C Aurich	254	38	76,364	0
Houston	Grace	2515 Waugh Dr E-mail: gelc@neosoft.com		4F 05960	713/528-3269 (713/528-3601)	Kristine Franke Hill	210	58	121,785	4,107
Houston	Holy Cross	7901 Westview Dr E-mail: hcic@unidial.com	SP	4F 14155	713/886-8253 (713/886-9095)	Richard P Hartmann Jr John C Boldt Erbey Gonzalez	669	316	320,725	82,164
Houston	Holy Trinity	7822 Northline Dr 77037-4424		4F 05961	281/447-6822		77	35	32,759	500
Houston	Hosanna	18526 Ella Blvd E-mail: hosanna.houston.tx@ecunet.org		4F 07445	281/440-6890 (281/440-6913)	W David Tart	576	169	201,455	19,793
Houston	House of Prayer	1515 Bay Area Blvd 77058		4F 05978	281/488-4439	R Marcus Otterstad Barbara L Bartling	606	201	221,196	29,084
Houston	Iglesia Evangelica Luterana. El Buen Pastor	2314 Cochran St 77009-8197	SP	4F 14159	713/222-1726		118	58	52,933	580
Houston	Iglesia Luterana El Redentor	c/o Rev Patricio Barrantes 5700 Lawndale St 77023-3842	F SP	4F 30407	713/921-2140		0	0	6,705	100
Houston	Iglesia Luterana Emanuel	c/o Mr Solon Perez 7800 W Bellfort St 77071-2147	F SP	4F 30408	713/771-8955		23	17	5,000	100
Houston	Iglesia Luterana Principe de Paz	c/o Rev Espridion Elizondo 1063 Edgebrook Dr 77034-1859	F SP	4F 30391	713/946-7885		0	0	0	0
Houston	King of Glory	10050 Fuqua 77089-1399		4F 05957	713/946-5717	Sylvia Inman Gatzke	129	50	60,179	667
Houston	Kinsmen American	12100 Champion Forest Dr E-mail: kinsmen.lutheran.church@ecunet.org		4F 14157	281/444-3128 (281/444-1733)	James P Hinkhouse Karen Wilhelm James E Kashork	2,115	764	706,047	111,816
Houston	Lamb of God	7800 W Bellfort St 77071-2147		4F 07555	713/771-8176		236	95	90,557	3,400
Houston	Lord of Joy	6875 Synott Rd 77083	D	4F 16103	281/498-8379		60	36	58,000	120
Houston	Memorial Drive	12211 Memorial Dr 77024		4F 14158	713/466-9443 (713/468-0236)	Alton R Koenning	735	248	300,450	75,981
Houston	Park Place	8130 Park Place Blvd E-mail: pplutheran@unidial.com		4F 14160	713/644-2344 (713/644-5041)	Eugene F Fogt	199	92	155,942	14,628
Houston	Prince of Peace	1063 Edgebrook Dr 77034-1859		4F 05962	713/946-7885	Espridion Elizondo	137	105	55,612	23,722
Houston	Resurrection	c/o Rev Mary A Lewis 5431 W Ridgecreek 77053	F	4F 30312	281/437-4169		0	0	0	0
Houston	St James	1602 W 43rd St PO Box 920523 77292-0523		4F 05965	281/686-1577 (713/686-1079)	Fred H de Oliveira Jr	256	99	86,125	11,280
Houston	St Martin's	9550 Bellaire Blvd E-mail: stmartin@neosoft.com		4F 05966	713/774-3398 (713/774-3355)	David N Morrell Stephen J Kelly	459	159	259,720	10,666
Houston	Salem Evangelical	4930 W Bellfort Ave E-mail: salem.houston.tx@ecunet.org		4F 05967	713/723-3509 (713/723-8922)	David A Roschke	429	212	245,249	72,004
Houston	Zion	3608 Beauchamp Ave 77009-6296		4F 14161	713/869-1493 (713/869-1494)	Don M Carlson	540	215	368,170	26,645
Humble	Afascocita	7927 FM 1980 E E-mail: ALC@ecunet.org		4F 16168	281/852-7333 (281/812-2406)	M David Kiel	368	190	136,983	18,080
Humble	Shepherd of the Woods	20300 Cypresswood Dr 77338-1268		4F 07744	281/540-3303	Ralph W Reitmeyer Jr	230	85	95,115	3,791
Huntsville	Prince of Peace	Hwy 30 W at I-45 PO Box 6785 77342-6785		4F 16273	409/295-9599		106	42	30,615	800
Hurst	St Andrew	504 Bedford-Eules Rd E-mail: standrew@flash.net		4D 05937	817/282-3607 (817/282-3611) 512/846-2064 (512/759-5006)	David Drach-Meinel Diane P Drach-Meinel Allen E Collins	613	242	199,782	29,378
Hutto	Hutto	402 Church St PO Box 279 77968-0309		4E 05894	361/762-3646	R Edwin Lindley	201	60	56,000	6,698
Inez	Emmanuel	2620 W Graywyler Rd E-mail: rolnid@cybercamp.net		4E 05895	972/790-2121 (972/790-2121)	Poland C Rowley Roland C Lindeman	221	73	67,343	7,074
Irving	Good Shepherd	2901 N O'Connor E-mail: htdc@hdc.net		4D 05938	972/659-1387 (972/659-1356)	Dawn D Hansen	249	89	111,367	8,915
Jourdanton	St John	1702 Hwy 97 E 78026-1598		4E 14162	830/769-3623	Roger G Keller	404	97	64,951	5,026
Kames City	St Paul's	408 S Davidson St 78118-3539		4E 14164	830/780-2251 (830/780-2251)	Jon R Bigsby	276	129	69,839	6,299
Katy	Living Word	3700 S Mason Rd E-mail: lwword@neosoft.com		4F 07487	281/392-2300 (281/392-4068)		1,068	368	1,028,666	44,199
Keller	New Hope	2105 Willis Ln 76248-3157		4D 30163	817/485-6740	Michael R Purcell	306	200	122,731	0
Kenedy	Elim	10 Mi W Rt 1 PO Box 485 78118-0485		4E 05896			32	22	9,246	1,931

CONGREGATIONS

CITY/TOWN	CONGREGATION	LOCATION/ MAILING ADDRESS	STATUS LANGUAGE REG./SYNOD	LD. NUMBER	PHONE NO. (FAX NO.)	PASTOR(S)	MEMBERSHIP BAPT.	AV. ATT.	CURL EXPENSES	BENEV.
TEXAS — continued										
Kenedy	Good Shepherd	W Lenz Rd PO Box 32		4E	05897 830/583-2285	Joseph E Summerville III	285	110	71,461	8,632
Kernville	Zion	624 Barnett St		4E	14185 830/257-8411 (830/896-3266)	Douglas H McBride Steven J Qualben	712	322	339,134	49,565
Killeen	Immanuel	1104 N 4th St		4D	14166 254/634-2772 (254/634-8671)	Ray A Zischang	460	189	168,086	47,887
Kingsville	Trinity	401 W King		4E	14167 361/592-7242	Luisa E Hanson	98	50	54,246	7,738
Kingwood	Holy Comforter	1901 Woodland Hills Dr		4F	07182 281/358-6500 (281/358-4611)		632	219	318,114	44,020
Knippa	Emmanuel	S US 90 FM 1049 Rt 1 Box 61		4E	14168 830/934-2132 (830/934-2156)	Daryl K Knox	158	81	71,197	4,598
La Grange (Rutersville)	St John	5743 State Hwy 159		4F	14237 409/249-3633 (409/249-3633)	Karl E Johnson	186	77	56,273	4,554
La Grange	St Paul	110 W Walnut PO Box 567		4F	14169 409/968-5657 (409/968-6950)	Ronald R Weber	1,059	335	283,488	84,410
Lake Jackson	Christ	86 Plantation Dr PO Box 948		4F	05968 409/297-2013 (409/297-7868)	David W Henske Jennie M Jones	639	200	183,934	47,433
La Marque	Trinity	2024 12th Ave		4F	14170 409/935-6004	Roy C Timaeus	203	63	58,412	6,556
Lancaster	Holy of Life	PO Box 309		4D	07381 972/617-9173		230	80	53,643	1,343
La Porte	Christ	2530 S Broadway PO Box 1217	GE	4F	14171 281/471-1195		141	39	80,485	1,177
Laredo	Iglesia Luterana Santa Maria	c/o Rev Roberto Lopez PO Box 420386	F SP	4E	30097 956/795-0715		68	30	4,366	2,400
La Vernia	Immanuel	Seguin St PO Box 168		4E	14172 830/253-9121	David W Priem	584	191	92,204	16,371
League City	Christus Victor	2098 W Main St		4F	07650 281/332-6847 (281/316-1930)	Kimberly K Little-Brooks	371	125	116,918	11,346
League City	Lakeside	3027 Marina Bay Dr Ste 104		4F	30084 281/334-3163 (281/538-2774)	James E Fowler	235	91	143,261	1,355
Levelland	St Paul	1905 Ave I		4D	14174 806/894-5407	Michael J Holmes	129	56	59,471	6,567
Liberty	Trinity	2015 Scout St PO Box 961		4F	14175 409/336-6678	William P Rosenwald	115	40	44,189	2,515
Littlefield	St Martin	1319 W 10th St		4D	14177 806/385-3803		23	13	8,463	200
Llano	St James	1401 Ford St		4E	14178 915/247-4906	Stanley E Sutermeier	122	55	57,260	5,501
Lockhart	Grace	108 Medina St		4E	14179 512/398-6490	Wayne D Walther	230	75	56,000	3,374
Lockney	Trinity	1 Mi S of 788 on 2301 Rt 1 Box 119		4D	14180 806/293-3009	Caryl M Miller	79	60	39,269	5,464
Longview	First	3901 Bill Owens Pkwy		4D	14181 903/295-7423 (903/295-7445)	Phillip R Fenton	491	209	225,791	26,528
Lubbock	Gloria Dei	1706 Slide Rd		4D	05875 806/795-2283 (806/795-2418)	Robert A Barndt	400	151	116,310	6,000
Lubbock	Shepherd King	2122 W 18th St		4D	14182 806/762-5080 (806/762-5341)	Melvin G Swoyer	286	105	130,311	13,594
Lufkin	Angel of Joy	4003 Daniel McCall Dr		4F	30120 409/632-4777	David C Chancellor	108	66	87,000	6,044
Luling	Trinity	1104 N Magnolia PO Box 708		4E	16363 210/875-3041		101	30	23,072	3,100
Lycord	Bethel	Business 77 PO Box 250	SP SW	4E	05898 956/347-3201 (956/689-6793)	Klaus W Wehrmeister	134	58	56,824	8,151
Mabank	Four Mile	11 Mi N on Hwy 90 PO Box 1425		4D	14183 903/887-6451		131	77	46,835	1,735
Malone	St Peter	2 Mi N on FM 308 PO Box 40		4D	14184 254/533-5512		133	25	15,488	400
Manor	New Sweden	12809 New Sweden Church Rd		4E	05899 512/285-4201 (512/281-2600)	Henry P Hemmeter	158	72	78,073	5,181
Marble Falls	St Peter's	1803 Hwy 1431 W		4E	14185 830/693-2253 (830/693-6772)	E David Henry Rachel S Larson	640	243	195,266	36,872
Marion	St John	1/2 Mi S FM 465 PO Box 68		4E	14186 830/914-2383	James E Witschorko	534	118	83,170	1,507
Marshall	Good Shepherd	1007 E Pinecrest		4D	05954 903/938-5696 (903/935-0011)	Gerald P Thomas Jr	110	47	74,952	3,877
Mason	St Paul	102 Magnolia St PO Box 28		4E	14187 915/347-5582		499	148	101,736	17,415
Mathis	Grace	PO Box 775		4E	14188 361/547-2239	Craig D Sagebiel	90	41	23,280	1,195
Maxwell	Ebenezer	239 Caldwell Cmty Rd PO Box 95		4E	14189 512/357-6648	John Schwartz Jr	158	65	39,125	3,691
McAllen	Our Savior	1105 Fern		4E	05900 956/631-6121 (956/631-3325)	Bobby W Leggett	494	455	246,350	50,725
McDade	Faith	1 Mi N of Hwy 290 Rt 1 Box 174		4E	14190 512/273-2623	Alvin L Epperson Jr	271	70	35,134	8,099
McGregor	Zion	1125 W 6th St		4D	14191 254/840-2128	Charles H Pamell	517	186	135,898	29,071
Meridian	Faith	E Hwy 22 & FM 1991 PO Box 278		4D	14192 254/435-2774 (254/435-6122)	Paul R Frerking	96	58	51,686	993
Mesquite	Our Savior	411 N Town E Blvd		4D	05903 972/226-0510 (972/226-0722)	John Schelter	716	293	199,730	34,069
Meyersville	St John	School St 12 Mi S Cuero HCR 1 Box 60A		4E	14193 361/277-8653		379	137	102,697	23,214
Midland	Hope	2003 North A St		4D	05942 915/683-1938	Eckhard H Grimm	124	56	25,358	3,860
Midland	Midland	2705 W Michigan Ave		4D	14194 915/894-1373 (915/694-4631)	Glenn E Kramer	312	126	128,464	8,173
Miles	Trinity Evangelical	St John & 6th Sts PO Box 265		4D	05943 915/468-2151 (915/468-2152)	Faith R Jensen	146	45	39,190	2,360
Mission	Trinity	1312 Oblate Ave		4E	14195 956/585-3261	Waldemar W Wendel	239	279	95,615	10,162
Missouri City	New Hope	1424 FM 1092		4F	16023 281/499-7611 (281/499-5022)	Stephen D Quill Elizabeth Stein	916	381	418,129	75,275
Moulton	Zion	301 N Hackberry PO Box 178		4E	14196 361/596-4928	Mark D Warpmasker John R Westerfield	232	69	51,442	3,081
New Braunfels	Peace	1147 S Walnut		4E	16445 830/620-0618	Gary Lange	441	182	90,790	29,766
New Braunfels	St Paul	181 S Santa Clara		4E	14198 830/625-8191 (830/620-7715)	Charles W DeHaven Judith A Miller Brian J Peterson	1,984	650	687,583	18,523
New Ulm	St John	Cor Hickory & Missouri Sts Rt 2 Box 39		4F	14204 409/732-3987		229	81	47,181	11,679
Nordheim	St Paul	4th & Chapparral PO Box 188		4E	14206 361/938-5532	Edwina J Baethge	209	60	44,878	6,674
Odessa	Christ	2002 N Lincoln Ave		4D	14207 915/337-4100 (915/337-8102)	Ronald L Rennegarbe	177	47	58,988	314
Odessa	Risen Lord	1603 N Grandview		4D	14208 915/362-2549 (915/362-0573)	Preston E Weatherly	472	169	216,113	7,558

CITY/TOWN	CONGREGATION	LOCATION/ MAILING ADDRESS	STATUS LANGUAGE REG./SYNOD	L.D. NUMBER	PHONE NO. (FAX NO.)	PASTOR(S)	MEMBERSHIP BAPT.	AV. ATT.	CURR. EXPENSES	BENEV.
TEXAS — continued										
Onalaska	Lake Livingston	Hwy 3152 at US 190 PO Box 1688		4F 16331	409/646-5681	David L Zimmer	38	27	28,200	0
Orange	Trinity	1819 N 16th St		4F 14210	409/883-3916	Robert J Rasmus	192	70	75,275	4,215
Orange Grove	First	600 S Dibrail St PO Box 805		4E 14211	361/384-2712	Joe F Kraatz	325	126	80,600	11,990
Paige	St John	FM 2104 PO Box 45		4E 14212	512/253-2623	Alvin L Epperson Jr	82	40	18,467	3,615
Paint Creek	St Andrew	Bastrop Cnty Rd 143 Rt 2 Box 133A Paige TX		4E 14213	512/285-4328		54	29	9,400	1,130
Pasadena	Peace Evangelical	6435 Fairmont Pky E-mail: caren.peace@usa.net	SP	4F 30190	281/487-1635 (281/487-1825)	Lisa M Hackler John J Hackler	1,095	398	338,823	33,475
Pearland	St Stephen	3521 E Orange St E-mail: ststephen.pearland.TX@ecunet.org		4F 14216	281/485-1818 (281/485-2535)	Brian K Gizee	384	188	141,191	15,477
Pflugerville	Immanuel	15916 Dessau Rd PO Box 777		4E 14217	512/251-4494 (512/252-8424)	D Ray Kraemer Tom E Kesseling	1,475	460	321,847	57,154
Pharr	Iglesia Luterana	600 E Decker Cristo Rey	SP	4E 16270	956/781-4515 (956/781-5954)		346	190	12,387	28,683
Plano	Preston Meadow	PO Box 751 6801 Colt Rd E-mail: pmic@pmic.org		4D 16321	972/618-2233 (972/618-3681)	Harvey A Anderson Michael J Masterson	726	526	434,413	136,146
Plano	Resurrection	1919 Independence Pky E-mail: pmic@pmic.org		4D 07379	972/758-0460 (972/758-7921)	Darrel I Gilbertson Walter B Klockers Stanley A Larson	1,116	481	553,899	72,242
Point Comfort	St Mark	83 Millam PO Box 476		4E 05901	409/727-8585 (409/727-8407)		72	20	31,833	3,483
Port Arthur	St John	4600 Jimmy Johnson Blvd		4F 14220	409/727-8585 (409/727-8407)		347	122	154,666	15,893
Portland	St Stephen	619 Lang Rd PO Box 668		4E 05921	361/643-2331	Jack S Bohls	290	102	79,023	9,490
Port Lavaca	Salem	2101 FM 1090 E-mail: ststephen@juno.com		4E 05902	361/552-9379	Arlyn J Hausmann	509	118	120,534	40,330
Poth	St John	Titcomb St PO Box 206		4E 14221	830/484-3691		152	64	27,584	3,116
Pottsville	Trinity	1 Mi E of 218 and 221 PO Box 205		4D 14222	254/372-3942 (254/539-7162)		170	80	34,440	3,524
Prairie Valley	St Peter	640 Prairie Valley Rd		4F 14224	409/968-8518		90	48	11,584	4,559
Priddy	Zion	Hwy 16 PO Drawer B		4D 14225	915/966-3345		354	88	64,480	6,276
Richardson	Community	810 Lookout Dr		4D 14228	972/234-4243		23	9	22,288	0
Richardson	St Luke	1210 W Belt Line Rd E-mail: hilgerte@swbell.net		4D 05950	972/234-8804 (972/234-8829)	Thomas E Hilger Peder N Sandager	883	286	378,418	55,750
Richmond	Joy	717 FM 359 E-mail: hilgerte@swbell.net		4F 07753	281/232-8375 (281/232-2899)		256	126	149,384	19,495
Robstown	St John	1625 E Cnty Rd 48		4E 14229	361/387-9481 (361/767-0295)	Jeffrey A Thompson	514	195	106,754	14,020
Rockdale	Peace	303 Meadow Dr PO Box 312		4E 14230	512/448-2834		287	112	89,904	19,373
Roscoe	First Salem	911 S Main PO Box 828		4D 14231	915/766-2379		94	30	46,620	2,407
Rosebud	Salem	418 FM 1772		4D 14232	254/583-4438		172	75	55,659	3,212
Rosenberg	Peace	1026 Radio Ln PO Box 486		4F 14233	281/342-8800	Alan R Krabbe	271	118	131,271	13,490
Rosenberg	St Paul	1208 5th St		4F 14234	281/341-7500 (281/341-7500)		338	114	117,851	14,946
Round Rock	Grace	708 Bluff Dr		4E 16083	512/255-6001 (512/255-6001)	Margaret A Pfaff	208	85	78,560	9,582
Round Rock	Palm Valley	2500 Palm Valley Blvd		4E 05905	512/255-3322 (512/388-2389)	Elroy F Haverlah Mary K Kaiser	1,189	378	364,968	222,194
Round Top	Bethlehem	412 White St PO Box 38		4F 14235	409/249-3686 (409/249-4130)		330	105	68,092	11,575
Round Top	St John's of Warrenton	4446 S State Hwy 237 E-mail: arnon@cvtv.net		4F 14294	409/249-3155		107	34	14,848	1,667
Rowlett	Joy	Collins Lake Pointe Elem School 5701 Scenic Dr 9812 Lakeview Pky Ste 101		4D 30270	972/412-8450 (972/412-8450)		191	90	71,484	12,173
Runge	St Paul	Wilbern St PO Box 557		4E 14236	381/936-5532	Edwina R Baethge	126	42	27,847	3,624
Sagerton	Faith	208 4th St Rt 2 Box 7		4D 14238	940/997-2580 (915/692-1346)	Jeffrey S Zell	185	90	52,720	1,800
San Angelo	Calvary	3231 College Hills Blvd		4D 14239	915/944-1116 (915/944-1489)		344	97	107,547	16,030
San Angelo	Christ	3417 Sherwood Way		4D 05944	915/949-3221 (915/944-1106)	Sidney G Thompson Jr	135	34	45,870	300
San Antonio	Abiding Presence	14700 San Pedro Ave		4E 07573	210/494-8884 (210/490-7587)	William Bruggeman Jr Robert L Anderson	1,308	484	521,588	53,668
San Antonio	Amazing Grace	12525 Potranco Rd		4E 16231	210/679-7600	Edward J Kern	510	144	78,490	18,680
San Antonio	Atonement	735 Cedarhurst Dr PO Box 278127		4E 14240	210/674-2020 (210/674-2020)	Russell T Campbell	120	51	37,455	2,745
San Antonio	Christ	6720 Broadway E-mail: clic@netxpress.com		4E 14242	210/822-3394 (210/828-5288)	A Stephen Rode R Douglas Hester Michael C Coffey Ronald A Windecker	868	312	534,882	67,342
San Antonio	Elizabeth Beitel Memorial	2515 Austin Hwy		4E 14241	210/655-2574 (210/655-2574)		479	190	142,479	20,526
San Antonio	Gethsemane	610 Avalon St		4E 14243	210/342-5372	Robert A Malloy	238	81	97,485	3,719
San Antonio	Good News	11020 Corpus Christi Rd Rt 12 Box 344GN		4E 16087	210/633-0551	Stephen C Kanouse	346	159	83,135	17,452
San Antonio	Good Shepherd	E-mail: goodnews.sanantonio@ecunet.org 1630 Goliad Rd		4E 14244	210/333-0460 (210/333-0474)	Vern T Skarstad	524	129	149,397	17,275
San Antonio	Grace	504 Ave E		4E 14245	210/226-9131 (210/226-9529)		482	145	282,690	36,551
San Antonio	Highland Park	705 Hammond Ave		4E 14246	210/533-9484 (210/534-8747)	Edward C Schlachtenhaufen	388	105	142,974	5,575
San Antonio	Hope	5714 Callaghan Rd E-mail: hopesax@unidial.com		4E 14247	210/433-7475 (210/433-7475)	M Thomas Dietzel William A Swantner	806	253	303,457	28,435
San Antonio	Hosanna	c/o Rev Marilyn G Lange 6925 Crestway Dr	U	4E 30392	210/654-8700		345	124	121,205	16,865
San Antonio	House of Prayer	10226 Ironside Dr		4E 05920	210/696-1194 (210/696-6029)	Keith C Fox Philip C Holck	516	184	210,699	31,369
San Antonio (Kirby)	Lord of Life	1/2 Mi E of Kirby on FM Hwy 78 5955 Farm Hwy 78		4E 14248	210/681-6555		170	52	37,381	1,732
San Antonio	Lutheran Church of the Resurrection	6011 Grissom Rd		4E 07572	210/681-4750	Jeffrey T Lange	201	81	79,509	2,400

CITY/TOWN	CONGREGATION	LOCATION/ MAILING ADDRESS	STATUS LANGUAGE REG./STMOO	LD. NUMBER	PHONE NO. (FAX NO.)	PASTOR(S)	MEMBERSHIP BAPT.	AV. ATT.	CURR. EXPENSES	BENEV.	
TEXAS — continued											
San Antonio	MacArthur Park	2903 Nacogdoches Rd E-mail: macpark@freeweb.com	4E	05908	210/824-7135 (210/828-5146)	Paul R Ziese Arnold R Hinojosa	740	313	349,770	39,191	
San Antonio	Peace	4542 E Houston St	4E	05909	210/861-3728	Michael W Lawrence-Weden	193	44	39,282	979	
San Antonio	Prince of Peace	7139 Ray Bon Ave	4E	05981	210/655-0608	Timothy R Scheffel	321	80	84,411	2,657	
San Antonio	St Andrew	16320 Huebner Rd	4E	07831	210/499-9832 (210/499-2297)	Gregory D Weyrauch	801	366	469,755	28,284	
San Antonio	St John	502 E Nueva St	4E	14251	210/223-2611 (210/223-5667)	Thomas L Robison C Earl Mahan	918	274	473,129	64,626	
San Antonio	St Luke	514 Santa Monica St	4E	05904	210/735-0681		118	41	46,725	5,220	
San Antonio	Shepherd King	303 W Ramsey Rd	4E	14249	210/344-5881 (210/344-6567)	John R Braulick	564	179	255,955	6,905	
San Antonio	Trinity	5520 S Flores St	4E	14253	210/824-1733 (210/824-3033)	Allan F Cope	293	82	104,088	2,200	
San Antonio (Garden Ridge)	Triumphant	21315 Bat Cave Rd	4E	16163	210/651-9090 (210/651-9139)	Douglas J Schoelles	355	201	146,379	16,706	
San Antonio	Zion	702 Cincinnati Ave	4E	14254	210/735-6344 (210/733-8844)	Jose L Garcia Jr	135	53	117,091	16,283	
San Antonio	Zion Lutheran Church of Helotes	8944 Leslie Rd	4E	14148	210/688-3090 (210/688-9314)	Peter T Manfred Robert P Thronson	1,844	589	367,422	76,771	
San Benito	Living Faith Lutheran Outreach Center	175 E Robertson St PO Box 1588	D SP	4E	16456	956/399-3266 (956/399-6107)		118	29	59,352	1,100
Sandoval	Zion	4 Mi N of Thrall c/o Frankie Miksch PO Box 122 Thrall TX	4E	14255	512/898-2211		30	17	4,477	500	
San Juan	St John	506 N Nebraska Ave PO Box 62	SP	4E	14257	956/787-4706	David L Carrillo	189	94	58,836	3,010
San Marcos	First	130 W Holland	4E	14258	512/392-2084	John K Stern Lori M Fluge-Jones Beverly A Collinsworth	703	150	163,490	14,685	
Santa Fe	St John	13136 Hwy 6 PO Box 156	4F	14048	409/925-3093		340	79	63,620	9,058	
Schroeder	St Luke	FM 622 PO Box 1336 Goliad TX	4E	05910	361/645-2038	Sophia G Boettcher	129	51	38,653	4,756	
Schulenburg	United Evangelical	2038 FM 3171	4F	05884	409/247-4151 (409/247-5003)	Walter F Hildebrandt	207	65	65,084	6,577	
Seguin	Christ of Elm Creek	3305 Church Rd	4E	14121	830/303-4669	Melvin G Harris	414	91	64,166	7,552	
Seguin	Emanuel	206 N Travis St	4E	14259	830/379-5048 (830/379-7518)	Jeffrey G Vayda	1,378	338	335,083	50,756	
Seguin	Faith	1328 E Cedar St	4E	14260	830/379-7038 (830/379-7073)	William F Lange Jr Kevin J Meyer Donald L Cole	1,337	324	232,631	82,662	
Shelby	St Paul	Rt 2 Box 110A Fayetteville TX	4F	14261	409/636-8972 (409/636-8972)	Bradley T Carroll	260	97	46,288	7,176	
Sherman	Trinity	1 Mi N of US 75 on Loy Lake Rd PO Box 1132	4D	14282	903/893-3906 (903/893-3906)		201	94	86,199	5,730	
Shiner	United Dr Martin Luther	North Ave B PO Box 26	4E	05911	361/594-2345	H Charles Eckert	405	139	112,711	24,583	
Sinton	Grace	E-mail: united.luther.shiner.tx@ecunet.org 121 W George St PO Box 396	4E	14265	361/364-1739 (361/364-1740)	Michael M Gabby	289	88	92,090	10,538	
Slaton	Grace	850 W Jean St PO Box 437	4D	14268	806/828-6658 (806/828-3111)	Paul L Bortnem	93	45	53,000	4,100	
Slaton	Immanuel	5 Mi NW PO Box 437	4D	14267	806/828-6022 (806/828-3111)	Paul L Bortnem	38	18	23,400	350	
Snyder	Grace	5500 College Ave 608 6th St	4D	05945	915/573-0943		49	23	11,593	3,959	
Sommerville	First	8201 Old Gay Hill Rd Brenham TX	4F	14266	409/836-2003	Virgil Y Pecht	96	38	33,681	4,753	
Spearman	Faith	1101 S Bernice St PO Box 156	4D	14269	806/659-2252		49	15	24,338	470	
Spring	Lutheran Church of the Pines	6712 Root Rd	4F	16374	281/370-2424		177	35	59,500	750	
Springtown	Hope	4795 E Hwy 199	4D	16247	817/221-4873	Ronnie R Hildahl	134	54	45,415	3,110	
Stafford	All Saints	12111 W Bellfort	4F	07358	281/498-5047		275	103	65,754	4,080	
Stamford	Christ	1024 E Vanderbilt St PO Box 324	4D	14270	915/773-3218		37	19	9,760	1,320	
Stockdale (Denhawken)	St John's	6 Mi SE on Hwy 119 Rt 2 Box 142	4E	14271	830/379-4390		72	35	16,359	2,000	
Stonewall	Trinity	3 Mi E Hwy 290 Ranch Rd 1 HC 1 Box 480	4E	14272	830/644-2479 (830/644-2638)	Don P Holmstrom	434	131	103,097	8,385	
Sublime	Zion	PO Box 43	4E	14274	381/798-2875		88	56	24,828	2,160	
Taft	Faith	1040 Gregory St PO Box 627	4E	14275	381/528-3110 (361/528-2626)	Craig D Sagebiel	94	38	27,591	3,185	
Taylor	Immanuel	411 Crty Rd 401 PO Box 1355	4E	14276	512/365-6155	William D Jones	181	71	32,843	3,772	
Taylor	Prince of Peace	FM 619 & NE Hwy 79 3101 Crty Rd 417	4E	14277	512/365-6155	William D Jones	117	57	26,543	3,967	
Taylor	St Paul	410 W 7th St	4E	14278	512/352-2327 (512/365-1509)	David A Tietz Sandra G Wilcox	1,189	312	258,430	32,185	
Temple	Covenant	4202 Hickory Rd	4D	07626	254/773-7718		368	156	127,948	1,833	
Temple	First	1515 W Adams Ave	4D	14279	254/773-9975	Ardene A Wuthrich	360	162	134,313	12,848	
Texarkana	Church of the Servant King	3611 N Robinson Rd PO Box 5833	4D	14280	903/838-0611	James P Dorow	63	24	34,889	3,352	
Texas City	Memorial	402 9th Ave N PO Box 2434	4F	14281	409/945-4052	Gary A Velt	346	91	80,572	6,719	
The Colony	Good Shepherd	4809 S Colony Blvd	4D	16187	972/625-5827		257	77	57,577	2,913	
The Woodlands	Lord of Life	3801 S Panther Creek Dr	4F	05983	281/367-7016 (281/298-6368)	Charles C Kindsvatter	1,465	518	444,598	105,097	
The Woodlands Thomdale	Spirit of Joy St John	7 E Gaslight Pl 6th St & Sandoval Rd PO Box 21	B	4F	30359	281/259-7169	Thomas M Grevios	245	177	161,200	19,700
Thrall	St John	300 S Main St PO Box 285	4E	14282	512/898-5152	Alfred O Hoerig	256	90	69,830	5,543	
Three Rivers	Our Saviour	Hwy 37 & W Hwy 72 PO Box 130	4E	05918	361/786-3327	Robert R Sauer	255	99	71,487	8,850	
Tivoli	First	Hwy 35 PO Box 327	4E	05912	361/286-3044	Craig M Sturm	305	102	81,636	11,400	
Tomball	Rejoice	c/o Rev Harvey A A Bongers 17319 Apache Hill Dr	F	4F	30453	281/370-2247		0	0	0	
Tyler	Our Saviour's	4900 Kinsey Dr	4D	05946	903/561-1865 (903/561-1865)	Thomas R Anderson	494	222	229,130	30,100	
Tynan	St Paul	Farm Rd 796 PO Box 96	4E	14284	361/547-7139		39	20	14,841	950	
Universal City	Christ the King	1129 Pat Booker Rd PO Box 2984	4E	05919	210/658-2254 (210/658-9146)	Michael M Robinson	693	209	176,914	14,791	

CONGREGATIONS

CITY/TOWN	CONGREGATION	LOCATION/ MAILING ADDRESS	STATUS LANGUAGE REQ./SYNOD	LD. NUMBER	PHONE NO. (FAX NO.)	PASTOR(S)	MEMBERSHIP		CURR. EXPENSES	BENEV.	
							BAPT.	AV. ATT.			
TEXAS — continued											
Vernon	Peace	1020 Hillcrest Dr		4D	05947	940/552-9659	Carl W Schwilck	36	19	18,611	3,020
Victoria	Christ the Victor	202 Stanly St		4E	14285	381/575-4363 (361/575-4368)	Daniel L Zellmer	298	139	133,306	19,457
Victoria	First English	516 N Main St Ste A		4E	14286	381/575-3823 E-mail: firsteng@vipbx.net	William C Hassel Sandra J Liffeste	1,140	367	379,674	53,535
Victoria	Martin Luther	2535 Coletoville Rd E		4E	05913	381/575-0806 (361/575-0806)	J Joseph Podolak	363	87	73,309	7,217
Victoria	Our Saviour	4102 N Ben Jordan		4E	05914	381/575-4305 (381/575-8679)	John H Waak	866	313	246,692	28,025
Victoria	Trinity	106 N De Leon		4E	05915	381/573-4725 E-mail: trinity@tisd.net	Barney A Matocha James R Dew	1,117	273	240,467	57,163
Victoria	Zion	12183 FM 236		4E	14287	361/578-5447	Paul L Muehlbrad	410	136	74,192	11,892
Waco	Christ	3101 MacArthur Dr		4D	14288	254/756-4615 (254/714-2896)	David M Couchman	169	80	80,671	600
Waco	First	1008 Jefferson Ave		4D	14269	254/752-4583 E-mail: oneluth@eramp.net	Margaret E Ogden-Howe	267	87	128,234	11,652
Waco	St Matthew	800 N New Rd		4D	05948	254/772-9349 E-mail: salntrmat@texasinternet.com	Kenneth E Moerbe	800	327	233,088	51,578
Walburg	St Peter	Hwy 972 Rt 2 Box 48 Georgetown TX		4E	14290	512/863-5600 (512/863-5600)	Joel D Burkholder	349	118	100,737	14,972
Waldeck	Waldeck	FM 2145 PO Box 148 Ledbetter TX		4F	14291	409/249-3802		100	34	20,069	1,273
Waller	St John's	1613 Key St PO Box 210		4F	14292	409/372-2903 (409/372-9337)	Jeffrey D Marsh	807	170	111,275	20,319
Wallis	St John	3rd & Rogers PO Box 307		4F	14293	409/478-7118		115	31	22,960	2,635
Weatherford	Messiah	c/o Rev Franz J Schemmel PO Box 399	F	4D	30454	817/613-1334		0	0	0	0
Weesatche	St Andrew	1/2 Mi off Hwy 119 PO Box 128		4E	05916	512/361-2821	Heide A Harris	226	75	35,657	9,370
Weimar	Faith	815 S Eagle 801 S Eagle		4F	14295	409/725-6296	Vernon F Rabel	177	61	40,217	6,612
Weslaco	Mision Luterana San Pablo	2216 E Pike Blvd PO Box 28	SP	4E	16322	956/968-4411	Ismael de la Tejera	161	95	50,000	0
Weslaco	Weslaco Corridor Ministry	c/o Ms Alma Morales PO Box 19 Alamo TX	F	4E	30234	956/702-0165		0	0	0	0
Westhoff	St John	3 Blocks S of Hwy 87 PO Box 97		4E	14298	830/236-5593	William G Hill	118	54	34,656	7,171
Wharton	St Paul	325 N East Ave		4F	14299	409/532-2315 (409/532-4131)	Paul D Karsten	207	78	77,237	7,990
Wichita Falls	Faith	1437 SW Pky		4D	05949	817/766-1009	Melvin J Hammer Jr	156	15	65,637	16,071
Wichita Falls	Trinity	3505 Kemp Blvd		4D	14300	940/692-4100	Norman H Albersson	336	131	105,696	20,640
Wilson	St John	13th & Dickson PO Box 7		4D	14302	806/628-6573		127	47	44,571	2,180
Wimberley	Lutheran Church of the Resurrection	Ranch Rd PO Box 1087		4E	07706	512/847-3386	James C Bouzard	173	94	84,481	13,110
Winters	St John	1100 W Parsonage St		4D	14303	915/754-4820	James H Hanson	318	125	62,186	10,885
Witting	Evangelical	10 Mi SE PO Box 176 Moulton TX		4E	14304	381/598-4928	John R Westerfield	23	25	6,175	600
Woodsboro	Peace	909 Locke St PO Box 1108		4E	14305	361/543-4585	Anne J Kolmeier	138	41	53,274	2,760
Yoakum	Holy Cross	605 Hwy 77A PO Box 647		4E	05917	361/293-3033	F Timothy VanAntwerp	743	222	202,179	46,006
Yorktown	St Paul	234 N Gohmert St PO Box 245		4E	14306	361/564-2135 (361/564-2335)	Ildiko Rigney Gary L Kleypas Kay L Johnson	1,089	295	190,737	29,271

UTAH

Bountiful	Grace	835 N Main St		2E	30085	601/298-5268 (801/397-0243)	T Duane Jensen	212	104	93,183	13,087	
Brigham City	Holy Cross	750 E 1st S PO Box 732		2E	05246	435/723-6332 (435/723-5720)	James R Harrington	98	51	49,283	6,398	
Logan	Prince of Peace	2045 N 800 E PO Box 3871		2E	30172	435/752-7753	Barry A Neese	132	98	104,008	8,861	
Ogden	Ascension	1105 N Washington Blvd		2E	13906	801/782-2810 (801/782-2969)		847	250	174,601	21,981	
Ogden	Elim	575 23rd St		2E	05248	801/394-5543 (801/394-5547)	Karl W Kruse	338	130	131,582	20,900	
Orem	Tree of Life	c/o Rev Michael A Jeffrey PO Box 1104		F	2E	30235	801/224-3794	0	0	0	0	
Park City	Shepherd of the Mountains	4051 N Hwy 224		2E	07766	435/649-2233 (435/649-3543)	Jeffrey D Loudon	430	161	143,236	16,423	
Price	Ascension	St Matthew's Episcopal 229 E 100 N		2E	07611	435/637-0106 (435/637-0106)		82	32	57,515	5,197	
Roy	Our Saviour	E-mail: ASMPRICE@CASTLENET.COM 5580 S 2300 W		2E	05249	801/825-8552	Gordon J Young	541	238	100,297	12,627	
St George	New Promise	c/o Rev Luther L Anderson 928 N Westridge Dr		U	2E	30299	801/628-9740 (801/628-9741)		102	57	39,758	10,031
Salt Lake City	Mount Tabor	175 S 7th E		2E	13958	801/328-0821 (801/328-0569)	Grant L Aaseng	247	116	114,219	27,786	
Salt Lake City	Our Saviour	2500 E 3900 S		2E	05251	801/278-1412 (801/278-1483)	Roger H Anderson	749	280	245,451	10,832	
Salt Lake City	St Matthew	2654 W Builders Dr PO Box 18086		2E	30016	801/965-8484	Robert A Tyce	384	158	135,280	9,954	
Salt Lake City	Zion	1070 Foothill Dr		2E	05252	801/582-2321	Steven A Klenz	510	227	269,934	45,000	
Sandy	Good Shepherd	8600 S 700 E 8575 S 700 E		2E	13990	801/255-8181 (801/255-5395)	James G Munter Jeffrey T Nellmoe	1,481	530	403,118	63,440	
Stansbury Park	Mountain of Faith	c/o Rev K David Skole 387 W DiMaggio Dr Tooele UT		U	2E	30353	435/882-7281 (435/882-7291)		121	85	70,700	5,400

VERMONT

Bennington	Redeemer	Rt 67 PO Box 202 Shaftsbury VT		7B	10268	802/442-8423	Wayne D Dubnansky	100	43	27,152	4,370
------------	----------	--------------------------------------	--	----	-------	--------------	-------------------	-----	----	--------	-------

CITY/TOWN	CONGREGATION	LOCATION/ MAILING ADDRESS	STATUS LANGUAGE REL./SYNOD	LD. NUMBER	PHONE NO. (FAX NO.)	PASTORS	MEMBERSHIP BAPT. AV. ATT.	CURR. EXPENSES	BENEV.
VERMONT — continued									
Brattleboro	Trinity	43 Western Ave		7B 03568	802/254-4220 (802/254-7783)	Peter K Hanson	152 59	59,810	3,375
Jericho	Good Shepherd	PO Box 310 Underhill VT 05489-0310 E-mail: GoodShepherdJericho@juno.com		7B 10394	802/899-3932	R Curtis Baumann	225 75	54,819	8,299
Montpelier	Shepherd of the Hills	115 Northfield St		7B 20262	802/229-5440		66 32	32,685	1,980
Proctor	St Paul	6 Gibbs St		7B 03580	802/459-2728	Kari H Keyl	115 55	37,183	4,900
Rutland	Good Shepherd	1 Hillside Rd		7B 03581	802/773-8659 (802/747-0092)	Timothy J Keyl	366 88	160,031	1,835
South Burlington	Ascension	95 Allen Rd	SI	7B 03590	802/862-8866 (802/864-3667)	Frederick K Neu	381 110	119,807	6,527

VIRGINIA

Abingdon	St John	Rt 11 E PO Box 657		9A 06044	540/628-6215	Frank C Honeycutt	282 151	115,471	26,363
Alexandria	Epiphany	5621 Old Mill Rd		8G 10259	703/780-5077 (703/799-5859)	Myron L Barbour Jr	420 120	124,115	14,900
Alexandria	Good Shepherd	100 W Luray Ave		8G 10257	703/548-8608 (703/548-8614)	Lowell E Schuetze	337 135	190,802	34,139
Alexandria	Messiah	6510 Fort Hunt Rd		8G 10258	703/785-5003 (703/765-1293)	Thomas M Warme	272 114	155,482	25,712
Alexandria	Nativity	1300 Collingwood Rd		8G 06043	703/768-1112 (703/768-1135)	Thomas A Prinz	322 95	140,198	12,475
Alexandria	Peace	6362 Lincolnia Rd	AM	8G 06022	703/354-5233 (703/750-6773)	Franklin S Lee Nancy J Eggert	480 193	252,424	140,330
Annandale	Hope	4604 Ravensworth Rd		8G 10265	703/256-9040 (703/256-0989)	J Lowell Knauff	649 205	254,640	49,648
Arlington	Advent	2222 S Arlington Ridge Rd		8G 06024	703/521-7010	Jeanne C Lowe	175 61	99,666	18,375
Arlington	Faith	3313 Arlington Blvd		8G 10266	703/525-9283 (703/525-9283)	LeRoy H Beutel	886 203	241,229	29,489
Arlington	Resurrection	6201 N Washington Blvd		8G 06025	703/532-5991 (703/532-6950)	Scott S Ickert	693 163	197,592	83,481
Bealeton	St Thomas	1/2 Mi S of Rt 28 on Rt 17 12173 David Ct		9A 30152	540/439-1793 (540/439-9822)	Jeffrey S Plummer	144 53	37,647	4,800
Berghon	Martin Luther	18170 Berghon Rd		9A 10290	540/852-3397 (540/852-3397)	Terry L Edwards	247 76	40,908	11,908
Blacksburg	Luther Memorial	600 Prices Fork Rd NW		9A 06049	540/951-1000 (540/951-0820)	Gary R Schroeder Joanna C Stallings	516 240	217,393	41,961
Blacksburg	New Mount Zion	Cor State Rds 655 & 725 2350 Poverty Creek Rd		9A 06070	540/961-3440	Robin L Henrickson	81 43	19,205	2,584
Blacksburg	St Michael	Rt 657 Merrimac Rd 2308 Merrimac Rd		9A 07177	540/951-8951		329 105	78,311	30,772
Blacksburg	Shiloh	Cor State Rds 655 & 652 9 Mi W 2350 Poverty Creek Rd		9A 06073	540/961-3440	Robin L Henrickson	59 30	17,678	2,661
Bland	St Matthew	Main St PO Box 160		9A 06051	540/688-4766	Murray A Ziegenfuss	29 15	6,986	810
Blue Ridge	Glade Creek	3359 Webster Rd	SI	9A 06142	540/977-8617	Cynthia L Long Lasher	281 87	60,874	11,515
Bridgewater	Shepherd of the Valley	100 Hickory Ln PO Box 136		9A 18226	540/828-6591	Theodore M Schulz	101 51	82,040	6,534
Bristol	Redeemer	672 Island Rd		9A 05843	540/466-2950	Glenn L London Jr	415 118	112,102	13,788
Buchanan	Wheatland	302 Wheatland Rd		9A 06145	540/254-1350	Cecelia C Haxton	115 88	60,325	4,215
Burke	Lutheran Church of the Abiding Presence	6304 Lee Chapel Rd		8G 07504	703/455-7500 (703/455-2709)	Thomas P Bailey	648 276	201,204	61,683
Burkes Garden	Central	15 Mi SE of Tazewell c/o Mrs Paul Cox PO Box 451		9A 06054	540/472-2922		28 22	2,726	600
Centreville	Holy Spirit	PO Box 1858		8G 16446	703/266-1412 (703/266-3554)		210 107	115,105	15,369
Centreville	St Andrew	14640 Soucy Pl	SI	8G 18120	703/830-2768 (703/830-0729)	Linn A Opperbecke Sherry M Brumback	831 451	259,042	47,319
Ceres	Red Oak	4 1/2 Mi E Rt 42 PO Box 160		9A 06050	540/688-4766	Murray A Ziegenfuss	10 5	675	608
Ceres	Sharon	1/2 Mi W Rt 42 PO Box 160		9A 06052	540/688-4766	Murray A Ziegenfuss	27 18	10,754	535
Charlottesville	Peace	29N at Hollymead Dr 1510 Broad Crossing Rd		9A 18291	804/978-4357 (804/979-1805)	William T Stewart II Gregory J Briehl	409 140	124,731	15,142
Charlottesville	St Mark	100 Alderman Rd		9A 05997	804/293-3311 (804/984-5831)	Bruce G Wollenberg Gregory J Briehl	719 180	259,565	43,045
Chesapeake	Apostles	370 Johnstown Rd		9A 06116	757/547-4692 (757/436-7556)	John E Dooley	302 182	123,563	6,537
Chesapeake	Grace	521 Providence Rd		9A 10436	757/420-4704	William W Boldin	344 125	99,445	5,671
Chesterfield	All Saints	PO Box 1613		9A 30137	804/748-5892 (804/748-5892)		137 60	78,500	9,355
Chilhowie	St James	4 Mi S Rt 762 PO Box 476		9A 06055	540/646-5029	Melissa A Chappell	130 45	42,923	7,471
Christiansburg	Our Saviour	1845 Cambria St		9A 07690	540/382-2223		198 70	57,842	7,611
Churchville	St Peter's	Rt 250 PO Box 303		9A 06000	540/337-6220	Paul E Walters	94 54	53,421	8,575
Columbia Furnace	Bethany	3 1/2 Mi NW 3514 Wolf Gap Rd		9A 10328	540/984-8549		8 30	750	936
Covington	All Saints	Edinburg VA W Locust & Maple		9A 08183	540/559-3001		37 15	12,491	6,532
Cripple Creek	United	PO Box 547 145 E Ridge Rd		9A 07402	540/686-4590		128 71	34,125	3,515
Cripple Creek	Zion	Wytheville VA 2.3 Mi W of US 21 on VA 870 c/o Mr Gary E Kelly		9A 06060	703/686-4590		33 9	10,500	314
Culpeper	Reformation	Box 134 610 S Main St		9A 16429	540/825-1376 (540/829-6849)	Frederick A Hodges	125 46	76,955	3,872
Culpeper	St Luke	E-mail: reformationlutheran@erols.com 1200 Old Rixeyville Rd		9A 06027	540/825-6358 (540/825-4471)		388 93	78,537	12,399
Dale City	Epiphany	13495 Keystone Rd Woodbridge VA		8G 07459	703/590-4949	Mary F Kieser	333 153	149,320	3,612
Dale City	Lutheran Church of the Covenant	15008 Cloverdale Rd		8G 10341	703/670-4242 (703/670-4242)	James L Thacker	406 162	133,184	30,431
Danville	Ascension	314 W Main St		9A 06143	804/792-5795 (804/792-4263)	Caldwell N Day	355 149	136,253	19,758
Deep Creek	Rejoice	E-mail: chrismor@gamewood.net c/o Rev Mark E Christoffersen	F	9A 30380	757/558-2765		0 0	0	0
Edinburg	St Jacob	213 Andiron Arch Chesapeake VA 8 Mi W Rt 42 PO Box 175		9A 08108	540/984-9260	Jeffrey D Marble	106 45	24,700	14,284

CONGREGATIONS

CITY/TOWN	CONGREGATION	LOCATION/ MAILING ADDRESS	STATUS LANGUAGE REG./SYNOD	I.D. NUMBER	PHONE NO. (FAX NO.)	PASTOR(S)	MEMBERSHIP BAPT.	AV. ATT.	CURR. EXPENSES	BENEV.
VIRGINIA — continued										
Edinburg	Zion	6 Mi W Rt 710 PO Box 175 22824-0175	9A	06109	540/984-9260	Jeffrey D Marble	72	38	18,411	5,513
Fairfax	Bethlehem	8922 Little River Tpke E-mail: bethlehemlutheran@juno.com 22031	8G	10388	703/978-3131 (703/978-7986)		254	120	144,264	28,669
Fairfax	Christ	3810 Meredith Dr E-mail: celc@erols.com 22030	8G	06028	703/273-4094 (703/591-5355)	Kenneth J Martin Kimberli Lile	629	210	266,640	63,650
Fairfax	King of Kings	4025 Kings Way E-mail: celc@erols.com 22033-3241	8G	06165	703/378-7272 (703/378-9389)	Michael J Magwire Geraldine A Opsahl	833	319	299,255	62,961
Fairfax	Lord of Life	5114 Twinbrook Rd 22032	8G	10359	703/323-9500 (703/323-9352)	Ronald G Ousley Darcy A Tillman	1,294	537	440,049	122,994
Fairfield	New Mount Olive	1336 Starrett Rd (Rt 717) c/o Mrs Deborah Swisher 123 Link Way Ln 24435	9A	06144	540/348-1537		65	35	6,800	3,089
Falls Church	Holy Trinity	3022 Woodlawn Ave E-mail: hlutheran@aol.com 22042-1828	8G	10362	703/532-6617 (703/532-4659)	Larry M Cantu Jennifer E Zima William C Zima II	994	323	410,873	108,644
Fishersville	St James	Rt 795 3 1/2 Mi N PO Box 210 22939	9A	06020	540/248-7773	William T Koehl	84	63	60,248	4,840
Floyd	Zion	1 Mi N Rt 615 PO Box 361 24091	9A	06146	540/745-2096 (540/745-2096)	Paul H Pingel	184	42	46,744	15,585
Forestville	St Mark	Rt 42 3949 Ridge Rd PO Box 158 Quicksburg VA 22847-0158	9A	06127	540/740-3587	N Austin Gray	46	35	33,531	4,008
Fort Valley	Faith	11 Mi E Rt 678 of Edinburg PO Box 132 22652	9A	06129	540/933-6154 (640/933-6971)	James R Ritchie Jr	191	80	48,347	9,584
Franklin	Grace	PO Box 295 23851	9A	20263	757/569-8953		45	19	26,914	2,305
Fredericksburg	Christ	1300 Augustine Ave 22401	9A	06029	540/373-5087	Richard M Carbaugh David C Demick V Paul Conradt-Eberlin	796	279	251,994	37,037
Fredericksburg	Resurrection	6170 Plank Rd E-mail: txbx2God@aol.com 22407	9A	30030	540/786-7778 (540/785-4732)		531	267	156,661	18,410
Front Royal	Good Shepherd	18 W 6th St PO Drawer 1109 22630	9A	06114	540/635-5859	Robert H Jones	221	86	85,250	12,098
Gloucester	Apostles	Main St PO Box 1010 23061	9A	30007	804/693-9098	Robert P Schafer	251	85	91,895	11,095
Gore	Fairview	5 Mi W PO Box 87 Wardensville WV 26851-0087	8H	06110	304/874-3860 (304/874-3860)	Richard A Moll	26	16	13,303	965
Great Falls	Christ the King	10550 Georgetown Pike E-mail: ctkgr@aol.com 22066	8G	07651	703/759-6068 (703/759-6918)	Paul F Gysan	705	240	192,806	21,119
Groseclose	Pleasant Hill	Rt 11 Rt 1 Box 4 Rural Retreat VA 24368	9A	06066	703/686-5833	Edward R Schaack	25	13	6,055	1,404
Hamburg	Bethel	5 Mi W Rt 708 406 Garlic Hollow Rd Edinburg VA 22824	9A	06107	540/984-3883		113	57	51,444	5,573
Hampton	Gloria Dei	250 Fox Hill Rd 23669-1757	9A	06097	757/851-2838 (757/850-3935)	L Douglas Stowe Timothy W Spring Christine L Farrow	872	339	371,407	31,898
Hampton	St Paul	807 W Mercury Blvd E-mail: spelc@juno.com 23666	9A	06084	757/838-2636		269	122	112,975	26,462
Harrisonburg	Muhlenberg	281 E Market St E-mail: Muhlenberg@rica.net 22801	9A	06001	540/434-3496 (540/574-4023)	Joseph M Vought Martha Miller Sims Sharon A Israel	727	325	226,975	73,158
Harrisonburg	St Jacobs-Spaders	1 1/2 Mi E Rt 679 PO Box 143 McGaheysville VA 22840	9A	06005	540/289-5192		215	98	60,264	3,647
Haymarket	Shepherd of the Hills	6611 Jefferson St PO Box 309 20168-0309	8G	30241	703/754-3640 (703/754-3640)		128	70	44,659	7,010
Hepners	Morning Star	Rt 725 12 Mi SW PO Box 281 Basye VA 22810	9A	06123	540/856-3279	Russell N Burr	164	46	26,425	14,506
Hemdon	Holy Cross	1090 Sterling Rd 22070-3805	8G	06042	703/437-1883 (703/437-8635)	Richard M Connor	1,201	415	327,250	46,887
Hillsville	Gladesboro	Rt 670 10 Mi SE Rt 2 Box 414 24343	9A	06063	540/398-2892	Duane L Steele	269	86	40,762	1,850
Jerome	St Paul's	13 Mi NW Rt 717 4109 Jerome Rd Edinburg VA 22824	9A	06125	540/856-2639	Harold E Burnette	405	104	62,569	28,745
Keezletown	Trinity	5 Mi N Rt 717 1167 Portland Dr 22801	9A	06002	540/269-6600		46	32	19,913	8,077
Konnarock	St Matthew	12 E of Damascus Box 747 Damascus VA 24236	9A	06068			66	17	11,831	3,233
Lake Gaston	Lakeside	Roanoke Wildwood Fire Hall River Rd 1362 and 1373 464 Greenbriar Ct Littleton NC 27850	9A	30284	252/586-6778	Dennis N Hahte	143	103	82,973	14,027
Lake Ridge	St Matthew	3200 Old Bridge Rd 22192-3399	8G	07349	703/494-3090 (703/491-6249)	David M Bohannon Tarja K Stevenson	1,427	393	296,962	87,981
Lebanon Church	Lebanon	10120 Middle Rd 22641	9A	06131	540/465-5456	P Lee Brumback	196	50	31,838	3,863
Leesburg	Holy Trinity	605 W Market St 20176	8G	06033	703/777-4912 (703/777-4916)	Peter J Wuebbens	574	156	142,893	28,508
Lexington	Bethany	1320 Bethany Rd c/o Mrs Deborah Swisher 123 Link Way Ln 24435	9A	06147	540/463-5516		103	32	22,842	3,511
Lexington	Good Shepherd	617 S Main St PO Box 1031 24450	9A	06148	540/463-2021		92	57	61,788	8,688
Lovettsville	Zion	38011 Morrisonville Rd 20180	8G	30444	540/668-7095		0	0	0	0
Lovettsville	Bethel	12698 Downey Mill Rd 20180	8G	30445			0	0	0	0
Lovettsville	New Jerusalem	12942 Lutheran Church Rd E-mail: new-jerusalem@erols.com 20180	8G	06032	540/822-5576 (540/822-4748)		552	193	129,832	81,626
Luray	Beth Eden	71 Eden Rd PO Box 741 E-mail: xaris2@hotmail.com 22835-0741	9A	05998	540/743-5382	Sharon L Wiggins	161	50	41,300	9,505
Luray	Bethlehem	160 Red Church Rd c/o Mr Ray Painter 548 Rocky Branch Rd 22835	9A	05993			33	18	12,140	1,000
Luray	Grace	454 Grace Church Ln PO Box 741 E-mail: xaris2@hotmail.com 22835-0741	9A	05994	540/743-5382	Sharon L Wiggins	74	33	20,650	3,912
Luray	Morning Star	1524 Lake Arrowhead Rd 10 3rd St 22835	9A	05995	540/743-2410	Barbara K Hansen	223	94	57,908	10,138
Luray	St Mark	201 E Main St 22835	9A	05996	540/743-5241	R Nicholas Eichelberger	324	100	88,500	16,648
Lynchburg	Bethlehem	7336 Timberlake Rd E-mail: bic@lynchburg.net 24502-2319	9A	06149	804/239-2102	John D Herman Rosemary W Backer Stephen J Schulz	363	162	120,184	44,692
Lynchburg	Holy Trinity	1000 Langhome Rd 24503-2596	9A	06150	804/384-8441 (804/384-6866)	Stephan J Schulz Dennis S Roberts	927	325	278,163	66,116
Madison	Hebron	2 Mi N Rt 638 PO Box 100 E-mail: hebron@ns.gemlink.com 22727	9A	06003	540/948-4381	James R Larsen	344	100	82,095	20,849

CONGREGATIONS

CITY/TOWN	CONGREGATION	LOCATION/ MAILING ADDRESS	STATUS LANGUAGE REG./STWOD	ID. NUMBER	PHONE NO. (FAX NO.)	PASTOR(S)	MEMBERSHIP BAPT.	AV. ATT.	CURR. EXPENSES	BENEV.
VIRGINIA — continued										
Manassas	Bethel	8712 Plantation Ln 20110	8G	06034	703/368-3943 (703/368-7361)	W Eugene Copenhaver	1,140	281	194,372	29,013
Manassas	Christus Victor	14540 Idlebrook Ct 20112-0400	8G	07832	703/680-1058 (703/819-8180)	David A Wasemann	218	78	69,471	7,286
Marion	Atonement	9 Mi E Rt 1 Box 4 Rural Retreat VA 24368	9A	06045	540/686-5833	Edward R Schaack	19	13	7,901	1,230
Marion	Ebenezer	222 W Main St PO Box 1799 24354-1799	9A	06069	540/783-3241	James H Bangle	591	135	95,829	11,164
Marion	Furnace Hill	2 Mi S Rt 16 Rt 1 Box 4 Rural Retreat VA 24368	9A	06047	540/686-5833	Edward R Schaack	34	15	6,445	1,856
Martinsville	Holy Trinity	1517 Church St Ext PO Box 5184 24115	9A	06151	540/632-4677 (540/634-5250)	David B Stacy	141	66	54,498	7,181
McLean	Redeemer	1545 Chain Bridge Rd E-mail: redeemr@aol.com 22101-4420	8G	06036	703/356-3346 (703/356-5442)	George W Evans Jr	1,101	328	397,297	91,017
Mechanicsville	Messiah	8154 Atlee Rd 23111	9A	07236	804/746-7134	Stephen L Moose	312	125	93,172	7,300
Moneta	Trinity	40 Lakemount Dr E-mail: TEPOffice@aol.com 24121	9A	30156	540/721-4330 (540/721-4331)	Gary K Scheidt (P)	135	90	62,372	15,159
Mount Jackson	Mount Calvary	5983 S Main St PO Box 484 22842-0484	9A	06121	540/477-2421	Sidney W Roden	303	55	77,893	17,995
Mount Jackson	St James	7 Mi W Rt 42 PO Box 281 22810	9A	06112	540/856-3560	Russell N Burr	121	31	15,881	2,325
Mount Jackson	St Mary	2 Mi SW Rt 614 5085 Dogwood Dr 22842	9A	06113	540/477-9758	Scott R Benson	140	93	56,817	4,410
Mount Jackson	Solomon	8 Mi SW Rt 42 26 Stockings Cir Hamsonburg VA 22801	9A	06111	540/438-8270	Henry H Liskey	198	37	30,110	6,880
Mount Sidney	Salem	417 Salem Church Rd PO Box 38 24467	9A	06007	540/234-8161 (540/234-8161)	Wayne R Shelor	503	165	112,504	29,090
Mount Solon	St Paul	2 Mi SW Rt 758 c/o Robert Simmons Rt 2 Box 157 Weyers Cave VA 24486	9A	06004	540/234-0346		28	16	11,657	1,821
New Market	Mount Zion	4 Mi W Rt 728 PO Box 868 22844	9A	06126	540/740-4220 (540/740-4220)	Amy B Crump	159	83	63,133	13,773
New Market	Reformation	Congress & Breckenridge PO Box 896 22844-0896	9A	06122	540/740-3239 (540/740-3230)	George L Sims	679	131	149,933	24,661
New Market	St Martin	2 Mi W Rt 617 3949 Ridge Rd PO Box 158 Quicksburg VA 22847-0158	9A	06128	540/740-3587	N Austin Gray	124	60	48,765	5,464
Newport News	Reformation	13100 Warwick Blvd E-mail: rlc@vabch.com 23602-8342	9A	06085	757/249-0374 (757/249-8478)	Darla J Kincaid	280	110	106,636	16,116
Newport News	Trinity	6812 River Rd E-mail: trinityluth3@juno.com 23607-1848	9A	06086	757/245-7961 (757/245-2620)	Thomas L Bosserman	603	279	232,749	78,384
Norfolk	First	1301 Colley Ave E-mail: firstluth@series2000.com 23517	9A	06087	757/622-5115 (757/622-0941)	James G Cobb Judith Ann Cobb	907	371	373,597	115,235
Norfolk	St John	8918 Tidewater Dr E-mail: stjohneagle@juno.com 23503	9A	06086	757/588-7381 (757/588-7381)	Mark S Schroeder	215	103	89,480	7,779
Norfolk	St Timothy	1051 Kempsville Rd E-mail: werb@pilot.infi.net 23502	9A	06089	757/461-3931 (757/467-9606)	Sidney K Nelson	516	165	146,712	7,375
Norge	Our Saviour	7479 Richmond Rd PO Box 10 23127-0010	9A	06090	757/564-3745 (757/564-8559)	Thord K Einarsen	423	131	92,582	27,113
Orange	Good Shepherd	HCT Box 540 22727	9A	07425	540/872-1749	William D Brooks Jr	95	47	43,750	4,200
Orkney Springs	Prince of Peace	Rt 283 PO Box 8 22845-0008	9A	06124	540/856-8389	G William Nabers	114	63	63,333	8,815
Pearlburg	Redeemer	Rt 480 1/2 Mi E 408 Poplar Ln 24134	9A	06074	540/921-1718 (540/921-3444)	Diane C Jackson	58	32	40,180	8,645
Petersburg	Our Redeemer	1769 S Sycamore St E-mail: pastordr@swva.net 23805-1625	9A	06091	804/732-8567		458	107	106,759	6,260
Portsmouth	First	600 King St 23704	9A	06092	804/399-6556		76	26	21,000	644
Portsmouth	Holy Communion	6220 Portsmouth Blvd 4401 Templar Dr 23703	9A	06093	757/488-2604	Dennis D Buchholz	377	80	86,238	7,130
Portsmouth	St Andrew	4811 High St W 23703-4223	9A	06103	757/484-6257 (757/484-6257)		517	125	124,509	5,775
Pulaski	Trinity	N Washington & 5th PO Box 378 24301	9A	06075	540/980-3624	Terrie L Sternberg	284	86	81,389	17,573
Radford	Christ	205 Harvey St E-mail: CLCRadford@aol.com 24141-1528	9A	06076	540/639-2671	John W McCandlish	184	58	59,311	5,224
Reston	Christ the Servant	2300 Hunters Woods Plz 20191-2811	8G	07394	703/860-1757	Scott W Gustafson	432	145	161,854	41,805
Richmond	Christ	7809 Woodman Rd 23228-3898	9A	06094	804/266-5775 (804/266-4979)	Eric J Moehring	707	207	174,750	29,611
Richmond (Bon Air)	Christ the King	9800 W Huguenot Rd E-mail: ctk@richmond.infi.net 23235-2234	9A	10489	804/272-2995 (804/272-2090)	Roger W Bruns	549	198	162,902	32,386
Richmond	Epiphany	1400 Horsepen Rd 23226	9A	06095	804/282-6066 (804/282-6067)	J Christopher Price	952	387	281,795	74,456
Richmond	First English	1603 Monument Ave E-mail: felcrichmond@ecunet.org 23220-2907	9A	06096	804/355-9186 (804/355-7127)	Richard A Olson	435	140	227,334	49,353
Richmond	Lutheran Church of Our Saviour	9601 Hull St Rd E-mail: icos@unidial.com 23236	9A	07525	804/276-4271 (804/276-5379)	Kenneth M Ruppard	566	178	97,244	23,488
Richmond	St Luke	7757 Chippenham Pky 23225	9A	06102	804/272-0486 (804/320-0326)	Robert J Maier	488	173	173,715	13,941
Roanoke	Christ	2011 Brandon Ave SW 24015-2799	9A	06155	540/982-8334 (540/982-8334)	Rodney L Broker	486	209	295,533	80,200
Roanoke	St John	4608 Brambleton Ave SW E-mail: SJELC1@aol.com 24018	9A	06158	540/774-0712 (540/774-0712)	Mark A Graham David K Delaney	668	368	364,880	81,409
Roanoke	St Mark	1008 Franklin Rd SW E-mail: st.mark's@juno.com 24016	9A	06152	540/344-7145 (540/344-7145)		430	173	242,670	35,921
Roanoke	St Paul	1214 Peters Creek Rd NW 4909 N Lake Dr 24019	9A	06153	540/562-0511	Gary R Rhinesmith	254	96	69,926	4,775
Roanoke	St Philip	8115 Williamson Rd NW 24019-6949	9A	06156	540/366-7048	Paul G Gunsten	475	178	113,194	10,697
Roanoke	Trinity	4040 Williamson Rd NW 24012	9A	06157	540/366-9481	Kenneth P Lane Jr	168	95	87,370	28,236
Rochelle	Mount Nebo	1/4 Mi W on Rt 621 and Intersection with Rt 231 HCT Box 540 22727	9A	06006	540/672-4343	William D Brooks Jr	93	29	40,511	5,035
Rural Retreat	Corinth	4 Mi NE Rt 680 Rt 1 Box 4 24366	9A	06064	540/686-5833	Edward R Schaack	28	15	8,610	1,859
Rural Retreat	Grace	S Main St Rt 90 PO Box 478 24368-0478	9A	06077	540/686-4281 (540/686-4281)	T Joseph Shumate	241	96	69,479	23,695
Rural Retreat	St Paul	3 Mi E off Rt 11 PO Box 478 24368-0478	9A	06078	540/686-4281 (540/686-4281)	T Joseph Shumate	98	47	28,097	8,850
Salem	College Evangelical	210 S College Ave E-mail: dwayne.westernmann@ecunet.org 24153	9A	06159	540/389-4983 (540/389-4980)	Dwayne J Westernmann	530	234	241,674	45,461
Shenandoah	St Paul	6433 US Hwy 340 E-mail: jefferson@shentel.net 22849	9A	06009	540/652-8541	Jeffrey R Sonafelt	258	92	62,496	12,729
Shenandoah	St Peter	413 Central Ave 22849	9A	06010	540/652-8611	James R Daley	301	73	59,855	9,806

CITY/TOWN	CONGREGATION	LOCATION/ MAILING ADDRESS	STATUS LANGUAGE REG./SYNOD	I.D. NUMBER	PHONE NO. (FAX NO.)	PASTOR(S)	MEMBERSHIP		CURR. EXPENSES	BENEV.	
							BAPT.	AV. ATT.			
VIRGINIA — continued											
Springfield	St Mark	5800 Backlick Rd E-mail: saintmark@erols.com	22150-3299	8G	06039	703/451-4331 (703/451-4374)	Roger L Dahlin Leah K Schaefer Ross H Trower	1,359	393	532,334	134,973
Springwood	St Mark	State Rt 630 241 Craig Ave Salem VA 24153-3941	22554-9686	9A	06162	540/389-8714		18	10	4,758	600
Stafford	St Peter	1201 Courthouse Rd E-mail: stpeters@ris.infi.net	22554-9686	9A	07552	540/659-6366 (540/659-9527)	Frederick A Donahoe	865	374	188,396	35,081
Stanley	St Luke	3 Mi S of Stanley Rt 616 Rt 1 Box 262	22851	9A	06011	540/778-3856	Gary C Chenoweth	98	54	62,016	6,454
Star Tannery	Gravel Springs	Rts 600 & 603 2142 Black Mountain Rd	22602	9A	06118	540/877-9407	Lynn A Bechdolt	92	35	33,793	3,334
Star Tannery	St James	1870 S Pifer Rd c/o Donna Utterback 86 Fairmont Ln	22654	9A	06119	540/436-9336		18	10	1,700	445
Staunton	Christ	2807 N Augusta St E-mail: CLCBW@juno.com	24401	9A	06018	540/885-4843 (540/885-4843)	Robert F Holley	364	150	169,447	25,621
Staunton	Faith	17 N Lewis St Box 834	24402-0834	9A	06017	540/885-1444		87	35	43,531	7,203
Staunton	Mount Tabor	1 Mi W of intractn Middlebrook and Mount Tabor Rd HCR 32 Box 118	24401	9A	06008	540/885-4539		385	80	45,565	16,852
Staunton	Pleasant View	Rt 613 3 Mi N Rt 5 Box 239	24401	9A	06018	540/885-2954	Howard I Ratcliffe Jr	396	100	79,456	19,904
Staunton	Redeemer	Rt 682 17 Mi SW HCR 32 Box 27 Middlebrook VA	24459-9800	9A	05999	540/885-8286	JoAnn K Bunn	104	43	33,962	4,927
Staphens City	Trinity	810 Fairfax St PO Box 1087	22655-1087	9A	06136	540/869-4019	John D Ericson	392	118	92,124	8,893
Sterling	Community	21014 Whitfield Pl PO Box 1363	20165	8G	10516	703/430-6006 (703/421-1829)	Paul D Opsahl	865	294	252,759	39,000
Strasburg	St Paul	156 W Washington St	22657	9A	06137	540/465-3232 (540/465-4861)	William H Hall II	665	171	139,895	38,448
Strasburg	St Stephen	15737 Back Rd 2167 Brook Creek Rd	22660-2543	9A	06130	540/436-8303	James E Baseler	232	72	26,451	4,351
Suffolk	Faith	PO Box 5123	23435	9A	30086	757/686-0468 (757/686-0468)		261	150	198,000	13,298
Timberville	Rader	1 Mi W Rt 881 PO Box 1123	22853-1123	9A	06012	540/896-4241 (540/896-4241)	Mark S Briehl	334	98	82,792	17,352
Timberville	St John Lutheran Chapel	4 Mi W Rt 613 c/o Mr Thomas R Moyers PO Box 621	22853	9A	06013	540/896-8249		24	20	3,366	0
Timberville	St Paul	4 Mi E Rt 1 PO Box 1123	22853-1123	9A	06014	540/896-4241	Mark S Briehl	78	59	13,598	4,341
Toms Brook	St Matthew	208 Sand Ridge Rd 2167 Brook Creek Rd	22660-2543	9A	06138	540/436-8303	James E Baseler	101	41	27,274	4,797
Toms Brook	St Peter	Main St PO Box 104	22660	9A	06139	540/436-3767	George R Feldman	150	60	53,635	3,688
Vienna	Emmanuel	2589 Chain Bridge Rd E-mail: emmanuel@erols.com	22181-5595	8G	10536	703/938-2119 (703/938-5864)	Jerry L Lia Braaten Renee L Lia Braaten	2,096	560	443,815	166,828
Vinton	St Timothy	1201 Hardy Rd	24179	9A	06134	540/342-1715		85	45	62,464	2,184
Virginia Beach	Emmanuel	3900 Virginia Beach Blvd	23452-2449	9A	06101	757/340-3866 (757/631-2528)	Terry D Clark	602	331	174,214	35,781
Virginia Beach	Good Shepherd	1489 Laskin Rd E-mail: GShepVAB@prodigy.net	23451-6047	9A	06099	757/428-4052 (757/425-8503)	C Marcus Engdahl	439	168	157,596	20,232
Virginia Beach	Messiah	4138 Holland Rd E-mail: messiah@erols.com	23452-1906	9A	07359	757/488-7428 (757/488-7428)	Thomas K Frizzell Jr	265	99	93,109	6,550
Virginia Beach	Our Saviour	4200 Shore Dr PO Box 5217	23455-0217	9A	06083	757/464-4315	Kenneth R Carbaugh	413	146	137,994	42,679
Virginia Beach	St Michael	2208 Princess Anne Rd	23456	9A	07747	757/427-5088	Peter Stiller	256	131	96,699	1,889
Warrenton	Our Saviour	6194 Dumfries Rd	20187	9A	06040	540/347-3224	John G Lillie	405	224	127,183	19,504
Waynesboro	Bethlehem	3 Mi SW Rt 340 Rt 5 Box 541	22980	9A	05991	540/943-4840	Randall N Lohr	154	50	54,343	3,000
Waynesboro	Grace	500 S Wayne Ave E-mail: gelo1@cfw.com	22980-4897	9A	06019	540/949-6171 (540/949-0940)	Robert F Humphrey	538	154	135,834	37,208
Waynesboro	Zion	Zion Church Rd 1 Mi N of District Home Rt 1 Box 414	22980	9A	06021	540/943-3250	James W Pence	271	70	63,121	2,000
Weyers Cave	Melancthon Chapel	52 Chapel Hill Ln PO Box 87	24486-0087	9A	05992	540/234-8683	Peter S Olsen	20	13	21,204	1,212
Whitetop	Faith	Rt 58 6 Mi E c/o Mr Ken Kilby 13713 Highland Pky	24292	9A	06067	540/388-3166		61	20	4,814	2,465
Williamsburg	St Stephen	612 Jamestown Rd PO Box 165	23185-0185	9A	06100	757/229-6688 (757/258-0536)	Lawrence A Shoberg	547	270	225,437	63,417
Willis	St Mark	Hwy 221 PO Box 361 Floyd VA	24091	9A	06160	540/745-2096 (540/745-2096)	Paul H Pingel	61	30	22,271	3,838
Winchester	Bethel	Rt 522 N 1 Mi N of Rt 37 2077 N Frederick Pike E-mail: Bethel@visuallink.com	22603	9A	06115	540/662-3245	D Rhodes Woolly	286	127	101,106	23,688
Winchester	Grace	26 W Boscawen St	22601-9998	9A	06140	540/662-6678 (540/662-6682)	James H Utt Jeffrey D May	897	320	292,233	82,735
Winchester	St John	14 Mi W Rt 600 2142 Black Mountain Rd E-mail: TROGERS@VISUALLINK.COM	22602	9A	06120	540/877-9407	Lynn A Bechdolt	121	58	53,277	6,889
Winchester	St Paul	9 NW Cnty 622 10120 Middle Rd	22641	9A	06135	540/465-5456	P Lee Brumback	108	23	24,877	500
Wise	Christ	113 Main St PO Box 749	24293-0749	9A	07627	703/328-1111		69	27	24,444	3,360
Woodbridge	Good Shepherd	15695 Blackburn Rd E-mail: shepherds_staff@juno.com	22191	8G	07238	703/870-6556 (703/670-0465)	Robert E Allard	529	174	173,409	31,143
Woodstock	Emanuel	127 E High St E-mail: emanluth@rca.com	22664	9A	06141	540/459-3837 (540/459-3837)	Lance K Braun	230	124	93,831	27,014
Woodstock	Mount Zion	3055 Fairview Rd	22664	9A	06132	540/459-4899		420	106	52,952	19,388
Woodstock	Patmos	807 Patmos Rd 72 St Luke's Rd	22664	9A	10559	540/459-4167	Roy M Butler	73	28	22,434	1,386
Woodstock	St Luke	923 St Luke's Rd 72 St Luke's Rd	22664	9A	06133	540/459-5459	Roy M Butler	95	34	41,848	3,975
Wytheville	Holy Advent	US Hwy 52 & 21 600 W Washington St Apt 3	24382	9A	06080	540/223-0803	Amy M Oehlschlaeger	81	25	17,028	1,013
Wytheville	Holy Trinity	405 W Main St	24382	9A	06079	540/228-2171 (540/228-2171)	Steven P Ridenhour	453	138	123,185	39,971
Wytheville	Lebanon	Rt 11 5 Mi W 600 W Washington St Apt 3	24382	9A	06057	540/223-0803	Amy M Oehlschlaeger	40	28	11,821	600
Wytheville	St Luke	Rt 600 5 Mi N 600 W Washington St Apt 3	24382	9A	06081	540/223-0803	Amy M Oehlschlaeger	74	32	25,896	2,011
Yorktown	St Mark	118 Old York-Hampton Hwy E-mail: stmark.lc.yorktown.va@scunet.org	23692-4818	9A	07239	757/898-4395 (757/898-5446)	Gary M Erdos	681	263	190,834	30,719

CONGREGATIONS

CITY/TOWN	CONGREGATION	LOCATION/ MAILING ADDRESS	STATUS LANGUAGE REG./SYNOCD	LD. NUMBER	PHONE NO. (FAX NO.)	PASTOR(S)	MEMBERSHIP AV. ATT.	CURR. EXPENSES	BENEV.
WASHINGTON									
Aberdeen	Our Saviour's	111 E 4th St		1C 12782	360/532-8250 (360/532-8250)	Sandra B Kreis	391 131	132,938	6,274
Aberdeen	Trinity	201 North I St E-mail: vicki@norsefurniture.com		1C 04902	360/532-9093		94 39	50,098	2,790
Alderwood Manor	Gloria Dei	3215 Larch Way		1B 12785	425/776-2444	Gary L Rothenberger	412 147	152,793	3,461
Almira	Our Savior's	403 W Elm PO Box 222		1D 12786	509/639-2423	Robert L Edwards	65 17	26,326	0
Anacortes	Anacortes	2100 O Ave		1B 12788	360/293-9586 (360/299-8297)	Dennis L Hanson	1,034 225	170,588	40,701
Anacortes	Celebration	c/o Rev Terry B Kylo PO Box 758	F	1B 30377	360/299-3225 (360/293-6276)		79 53	20,485	7,121
Arlington	Our Saviour's	E-mail: celeb@moab.howitworks.com 615 E Highland PO Box 333		1B 12791	360/435-8921	Carl N Gabrielson	420 125	132,945	2,217
Auburn	All Saints	E-mail: carl_gabrielson@ecunet.org 27225 Military Rd S		1C 04953	253/852-4884 (206/852-2374)	Charles N Bailey	333 186	172,544	21,035
Auburn	Family of Grace	31317 124th Ave SE		1C 16281	253/833-8910	Terrie Rae Anderson	264 125	67,041	5,641
Auburn	Messiah	805 4th St NE		1C 04926	253/833-5280 (253/833-8692)	Joseph N Dillon Steven F Olson Gregory S Kaurin Martin P Dasler	1,186 488	407,945	61,634
Bainbridge Island	Bethany	7968 Finch Rd NE E-mail: mcclaster@bainbridge.net		1B 04927	206/842-4241	Paula M Lund Burchill Lori J Hoyum Ronald A Hoyum	593 229	212,426	45,250
Bainbridge Island	Port Madison	14000 Madison Ave NE		1C 13048	206/842-4746		151 80	101,897	14,127
Belfair	Christ	3701 NE North Shore Rd		1C 12798	360/275-3354	Donald G Fossum	397 64	75,250	10,559
Bellevue	Cross of Christ	411 156th Ave NE E-mail: pastors@cofc.ml.org		1B 12799	425/746-7300 (425/746-9345)	Elten A Zerby Katherine H Hawks	1,957 358	434,962	70,141
Bellevue	Grace	9625 NE 8th St E-mail: bellgrace@aol.com		1B 04928	425/454-4345	Wesley H Howell	517 172	204,000	17,475
Bellevue	Holy Cross	4315 129th Pl SE E-mail: holycross.lutheran@juno.com		1B 12800	425/746-4848	Randall L Grauer	224 80	108,907	5,412
Bellevue	Living Water Ministries	c/o Rev Herbert C Shao 1817 167th Ave NE	F	1B 30424	425/373-3390		10 0	0	0
Bellevue	St Andrew's	2650 148th Ave SE E-mail: salinfo@salcbellevue.org		1B 04929	425/746-2529 (425/746-3758)	James N McEachran Kenneth L Bakken Timothy T Weber Thomas L Kidd	1,673 375	450,388	85,973
Bellevue	St Luke	3030 Bellevue Way NE E-mail: stlukes3030@juno.com		1B 12801	425/822-7907 (425/889-4493)		640 265	332,418	36,182
Bellingham	Central	925 N Forest St		1B 12802	360/734-7180 (360/734-0788)	Leonard C Erickson Scott E Brents Gary L Grafwallner Andrew J Yee	1,010 320	295,226	26,273
Bellingham	Christ the Servant	2600 Lakeway Dr E-mail: ctsc@earthlink.net		1B 07371	360/733-1277	Richard L Christensen	484 246	185,241	43,532
Bellingham	Faith	2750 McLeod Rd E-mail: faith2750@aol.com		1B 04852	360/733-3970 (360/733-3974)		684 242	200,865	25,381
Bellingham	Our Saviour's	1720 Harris Ave E-mail: oscbham@msn.com		1B 12803	360/733-6749		341 121	138,039	16,738
Bellingham	St John's	2530 Cornwall Ave		1B 12804	360/733-4190	Marvin C Krutzens	176 90	75,350	5,747
Bothell	First	10207 NE 183rd PO Box 246		1B 12805	425/486-2314 (425/489-2047)	Michael C Schultz- Rothermel Marilyn J Schultz-Rothermel Thomas D Hamran Joel H Kutzke	1,439 398	390,846	37,213
Bothell	Light of the Cross	2717 190th St SE		1B 16238	425/485-8974		530 138	98,846	14,219
Bow (Edison)	Edison	765 Church Rd		1B 12835	360/766-6920		491 135	92,581	22,582
Bremerton	Emmanuel	2509 Perry Ave		1C 12806	360/373-1910		262 75	68,741	6,488
Bremerton	Family of God	7625 Central Valley Rd NW E-mail: fog@budsters.com		1C 07489	360/692-7729		226 96	101,774	10,597
Bremerton	Our Saviour's	1015 Veneta Ave E-mail: osc@tscnet.com		1C 12807	360/479-6374 (360/479-4231)	James N Berntson Paul E Meeker Steven P Smeback	758 180	199,992	62,819
Brush Prairie	Bethel	12919 NE 159th St PO Box 175		1C 12809	360/892-4231 (360/882-1849)		700 237	175,570	0
Brush Prairie	Elim	15815 NE 162nd Ave		1C 04889	360/892-4705	William J Beck	196 61	45,769	1,565
Burien	Good Shepherd	158 S 168th St		1B 04940	206/243-4283	David L Angersbach	97 47	84,878	0
Burien	Our Saviour's	158 S 168th St PO Box 66597		1B 12972	206/243-8108	David R Herwick	64 37	111,700	6,100
Burlington	Burlington	134 E Victoria Ave E-mail: burluth@ssisp.com		1B 12810	360/755-0729 (360/755-9831)	Richard D Grinstad	595 140	160,491	9,701
Camano Island (Starwood)	Camano	850 N Heichel Rd		1B 13015	360/629-4592 (360/629-0205)	Lowell S Stordahl	433 128	139,190	22,501
Camas	Zion	824 NE 4th Ave		1C 04890	360/834-4201		1,197 303	197,355	38,207
Cashmere	Grace	Elberta at Vine St PO Box 565		1D 12812	509/782-3583		272 75	68,475	6,633
Castle Rock	St Pauls	312 1st Ave SW PO Box 847		1C 12813	360/274-6604 (360/274-6605)	Robert M Ross	488 128	119,235	75,537
Cathlamet	Our Saviour's	549 State Hwy 409		1C 12814	360/489-4412	Clifford R Weimer	164 58	33,489	8,652
Centralia	Inmanuel	305 W Hanson PO Box 323		1C 04904	360/736-9270	Bernt A Elle	310 115	113,373	16,221
Chehalis	St John	Jackson Hwy & Wallace 103 Wallace Rd E-mail: PASTORLYNCH@LOCALACCESS.COM		1C 04905	360/748-4741 (360/748-4741)	Jerry P Lynch	455 121	118,853	17,974
Chelan	Fullness of God	Holden Village HCOO Stop 2		1D 12815	509/687-3644		61 200	0	2,435
Chelan	Lake Chelan	216 W Nixon Ave PO Box 1058		1D 12816	509/682-9063 (509/682-5290)	Paul K Palumbo	177 57	47,141	2,929
Cheney	Emmanuel	639 Elm St E-mail: alc.cheney.wa@ecunet.org		1D 12817	509/235-6300 (509/235-6300)		285 90	86,682	16,693
Chewelah	St Paul	202 N 2nd St W PO Box 91		1D 12818	509/335-6311 (509/335-6311)		239 82	41,175	1,802
Chimacum	Lutheran Church of the Redeemer	45 Redeemer Way PO Box 70		1C 16324	360/385-6977 (360/379-8862)	Donald A Pieper	298 173	119,787	21,692
Chinook	Evangelical Lutheran Church of Chinook	Main St Opposite Post Office PO Box 160		1C 12819	360/777-8416 (360/484-7188)	Kent S Stoutenburg	185 53	32,891	7,300
Clarkston	Our Savior's	1115 13th St		1D 12820	509/759-7751		244 100	92,363	8,300
Clinton	St Peter's	6330 S Wilson Pl PO Box 69		1B 12821	360/341-4715	Paul B Benz	189 74	81,534	3,442
Colfax	Peace	309 N Lake St		1D 12822	509/397-2121	Glenn C Petersen	358 100	117,862	26,419
Colville	St Paul	295 E Dominion St E-mail: spic@juno.com		1D 12823	509/684-2432 (509/684-2432)		278 90	76,839	15,579
Concrete	Shepherd of the Hills	219 E Main St PO Box 567		1B 12824	360/853-8521		91 29	30,548	1,026
Connell	Gideon	213 S Burke PO Box 237		1D 12825	509/234-3191	Darren R Erickson	212 47	57,950	6,959
Davenport	Zion	1021 Washington St PO Box 1133		1D 12831	509/725-4911	Mark G Egertson	286 63	65,000	10,756
Deer Park	Zion	240 E Crawford Box 280		1D 12832	509/276-2954	Richard R Holmes	215 80	75,027	2,623

CITY/TOWN	CONGREGATION	LOCATION/ MAILING ADDRESS	STATUS LANGUAGE REG./SYNOCD	LD. NUMBER	PHONE NO. (FAX NO.)	PASTOR(S)	MEMBERSHIP		CURR. EXPENSES	BENEV.	
							BAPT.	AV. ATT.			
WASHINGTON — continued											
Des Moines	Grace	22975 24th Ave S		1B	12904	206/878-2460 (206/878-2461)	Edward F Markquart John K O'Neal Jr Robert J Hoem	1,685	891	491,460	211,079
Duval	Lord of Life	c/o Rev Richard L Hays 27529 NE 148th Ln		1B	30310	425/788-9516		77	90	102,000	4,053
Eastsound	Lutheran Church in the San Juans	PQ Box 956		1B	16075	360/376-4855 (360/376-2184) 509/884-3817	John C Kintner	155	95	87,733	3,180
East Wenatchee	Celebration	1201 10th St NE		1D	07703	509/884-3817 (509/884-3817)	David J Haven	214	81	86,885	11,535
Edgewood	Mountain View	3505 122nd Ave E		1C	12952	253/863-5171 (253/863-5172)	John L Vaswig Linda S Olsen	1,154	312	276,846	46,266
Edmonds	Christ	23525 84th Ave W		1B	12836	425/778-2189 (425/775-4722)	James R Kruse Charles D Sluicum	458	193	212,032	49,204
Edmonds	St Matthew	8330 212th St SW		1B	16274	425/778-1104 (425/778-1104)	Allan H Bruck James W Doherty	617	186	209,700	48,923
Edmonds	St Peter by the Sea	1212 9th Ave N		1B	04884	425/774-6000	Janice E Nesse	124	50	71,637	8,354
Egypt	Christ	Rt 22 PO Box 1133 Davenport WA		1D	12837	509/725-4911	Mark G Egertson	76	40	25,019	500
Ellensburg	First	512 N Ruby St		1D	12838	509/925-2844	David D Droege Mueller	424	205	156,116	30,677
Elma	Faith	1296 Monte Elma Rd PO Box 538		1C	12839	360/482-2060		268	49	39,601	2,137
Endicott	Trinity	217 4th St PO Box 85		1D	12840	509/657-3329	Matthew L Goodrich	285	81	63,925	7,580
Enumclaw	Hope	1316 Garfield St		1C	04930	360/825-2420		331	111	100,011	11,781
Enumclaw	Trinity	1535 Washington Ave		1C	12841	360/825-6661 (360/825-1685)	Steven J Goodwin	605	246	204,605	26,751
Ephrata	Holy Trinity	1012 C St SW		1D	12842	509/754-2421 (509/754-2422)	John A LaMunyon Matthew E Boiz-Webber	552	137	180,700	21,476
Everett	Central	2702 Rockefeller Ave		1B	12848	425/252-8291	Jeffrey R Russell	349	175	180,119	30,682
Everett	Faith	6708 Cady Rd		1B	04854	425/353-4758	Sarah S France	198	62	84,389	6,270
Everett	Holy Cross	9613 20th St SE		1B	07659	425/334-6817	James E Johnson	461	112	80,586	3,812
Everett	Our Savior's	215 Mukitao Blvd PO Box 2927		1B	12850	425/252-0413 (425/258-9191)	David W Parks	1,296	380	325,314	27,846
Everett	Prince of Peace	9320 Meadow Way		1B	12851	425/337-6663	Richard H Shouse	507	211	173,108	19,660
Everett	Spirit of Christ	12322 Airport Rd		1B	16448	425/353-7344		113	58	82,875	4,083
Everett	Trinity	2324 Lombard Ave		1B	04855	425/252-1239 (425/252-5452)	G Lee Kluth	443	139	174,638	8,739
Everett	Zion	47th St & Alger Ave PO Box 2116		1B	04855	425/252-1429 (425/258-9155)	J Birger Brandt	328	70	76,794	5,062
Everson	Immanuel	5782 Lawrence Rd		1B	12852	360/592-5876	Stanley E Jacobson	384	144	102,194	20,693
Fairfield	Zion	W 204 Hamilton PO Box 324		1D	12854	509/283-2209	Gary L Moore	217	48	51,167	9,021
Federal Way	Calvary	2415 S 320th St		1C	04931	253/639-0344 (253/839-0345)	Gary R Jepsen Karl L S Bahe	1,129	344	327,203	24,989
Federal Way	Christ	2501 SW 320th St		1C	04805	253/927-6969 (253/927-6969)	Loren J Leapaldt	218	58	83,000	4,200
Federal Way	Family of God	36016 1st Ave S		1C	18190	253/874-5232		91	45	63,238	7,304
Ferndale	Christ	5904 Vista Dr PO Box 845		1B	12856	360/384-1422		345	145	101,398	17,468
Ferndale	Zion	7215 Valley View Rd PO Box 434		1B	12857	360/366-5567	Joanne S Pearson	103	49	46,271	3,477
Forks	Prince of Peace	2nd Ave NE PO Box 660		1C	12659	360/374-6343	Albert W Hamess Jr	128	69	85,079	11,489
Freeland	Trinity	117th Ave & 22nd St NE PO Box 97		1B	12860	360/331-5191	James M Lindus Peter P P Mohr	709	364	248,240	61,093
Gig Harbor	Agnus Dei	10511 Peacock Hill Ave NW		1C	07588	253/851-6222 (253/851-6222)	Thomas S Tweed	398	146	123,810	9,095
Gig Harbor	Peninsula	6509 38th Ave NW		1C	12884	253/851-3511 (253/851-3517)	Russell A Hillman Paul C Schroeder	789	390	358,954	82,942
Goldendale	Christ the King	104 Simcoe Dr PO Box 48		1D	04891	509/773-5750	Carl J Hansen	196	47	49,652	12,070
Grandview	Immanuel	Euclid & W 3rd St 300 S Euclid		1D	12867	509/882-2190	Gary R Rohde	268	75	61,664	5,291
Grayland	Twin Harbors	2424 State Rt 105 PO Box 490		1C	12868	360/267-3124 (360/267-3523)		107	44	34,657	5,128
Hoquiam	Saron	8th & M Sts PO Box 517		1C	04906	360/532-4611 (360/538-1526)	Jan A Ruud Sr	396	98	95,296	16,077
Issaquah	Our Savior	745 Front St S		1B	12873	425/392-4169 (425/392-2946)	Larry E Thomas	748	280	262,648	60,683
Issaquah	Shepherd of the Hills	24850 SE Issaquah Fall City Rd		1B	16419	425/391-8431 (425/391-0864)		340	124	104,178	6,175
Kelso	Gloria Dei	402 Crawford St PO Box 1060		1C	04892	360/577-1536 (360/577-1536)	Carol L Plummer	230	58	69,417	7,631
Kenmore	Northlake	6820 E 185th St PO Box 82603		1B	12877	425/486-6977 (425/481-9139)	William C Boerger	546	158	152,703	24,052
Kennewick	Ascension	732 W 19th Ave		1D	12878	509/582-4144		185	49	65,808	502
Kennewick	First	418 N Yelm St		1D	12879	509/783-8108 (509/783-6109)	Robert J Anderson	686	178	195,955	20,524
Kennewick	Lord of Life	640 N Columbia Ctr Blvd		1D	07518	509/783-8222 (509/783-5222)	Randall R Foss	606	214	123,146	19,360
Kent	Kent	336 2nd Ave S		1B	12880	253/852-2057 (253/850-2167)		532	216	258,243	20,794
Kent	Zion	25105 132nd Ave SE		1B	12881	253/631-0100 (253/630-8006)	John W Strand Rebecca L Lucky	930	366	308,542	75,304
Kirkland	Holy Spirit	10021 NE 124th		1B	04854	425/823-2727 (425/820-4922)	Michael J Anderson Cynthia L Sako	1,058	375	323,059	34,353
Kirkland	Trinity	11920 NE 80th St		1B	12883	425/822-1471	F Philip Strain	182	65	63,871	6,882
LaCenter	Highland	4 1/2 Mi NE 38809 NE 41st Ave		1C	12886	360/263-2302	Erik P Kindem	214	67	14,000	2,125
Lacey	Christ the Servant	4300 Carpenter Rd SE		1C	16376	360/456-2755 (360/459-5696)	Joseph E A Beal	426	159	117,198	3,800
Lacey	St Mark	2109 College St SE		1C	04909	360/491-2052	David I Nelson	415	153	80,000	13,044
LaCrosse	Selbu	9 1/2 Mi SE 6004 Mud Flat Rd		1D	12887	509/549-3492	Dennis A Bay	136	60	61,000	3,824
Lakebay	Key Peninsula	4213 Lackey Rd KPN PO Box 219		1C	16151	253/884-3312	Janis L Otto	214	89	78,552	2,949

CONGREGATIONS

WASHINGTON — continued

CITY/TOWN	CONGREGATION	LOCATION/ MAILING ADDRESS	STATUS LANGUAGE REQ/STNO	LD. NUMBER	PHONE NO. (FAX NO.)	PASTOR(S)	MEMBERSHIP		CURR. EXPENSES	REVENUE
							BAPT.	AV. ATT.		
Lake Stevens	Ebenezer	2111 117th Ave NE PO Box 97		1B	04857 86258-0097 E-mail: ebenezer@unical.com	Richard E Edmonds	762	239	197,879	33,824
Lakewood	Christ	8211 112th St SW		1C	13020 98498-1460 E-mail: ChristLuth@aol.com	Randal C Olson Lori A Cornell Randal P Sinn	1,100	423	366,980	81,007
Lakewood	Faith	1424 172nd St NE PO Box 70		1B	12889 98259-0070		286	94	101,779	10,267
Lakewood	St John	8602 Bridgeport Way SW		1C	04919 98499		460	121	98,520	2,950
Leavenworth	Faith	PO Box 418		1D	12890 98826-0418		164	60	28,614	13,572
Lind	Good Hope	3rd & E Sts PO Box 336		1D	12894 99341-0336	Steven P Gutzman	75	26	30,506	2,903
Longview	Bethany	2900 Parkview Dr		1C	12895 98632-5553	Leslie E Foss	148	83	66,014	7,933
Longview	Emmanuel	2218 E Kessler Blvd	VI	1C	12896 98632-1846 E-mail: emmluth@tdn.com	Orville A Jacobson David Grauer	2,585	1,267	516,472	17,237
Longview	Stella	124 Sherman Rd		1C	07458 98632		118	47	53,713	7,647
Longview	Trinity	2021 Washington Way		1C	04893 98632-2804	Paul R Wuest	444	248	214,506	7,180
Lynden	Clearbrook	9691 Van Buren Rd 1670 E Badger Rd		1B	04858 98247-9321	John A Leaf	128	31	21,174	2,508
Lynden	Hope	900 E Grover St		1B	04882 98264-1628	Thomas G McMichael	317	104	66,820	9,472
Lynnwood	Trinity	6215 196th St SW		1B	12897 98036-8982 E-mail: TLCLynn@aol.com	Mark H Reitan Diane K Hastings	1,466	451	474,214	75,173
Maple Valley	Shepherd of the Valley	23855 SE 216th St		1B	12900 98038 E-mail: svic@unical.com		332	160	117,729	25,020
Marysville	Bethlehem	7215 51st Ave NE		1B	12901 98270-4033 E-mail: bethlehem-marysville@juno.com	Jack L Richards Laura Ziehl Erisman	1,173	419	270,402	33,077
Mattawa	Grace	24581 Hwy 243		1D	30393 98349-2004		0	0	0	0
Medical Lake	St John	223 Hallett St PO Box 639		1D	12903 99022-0639		320	101	59,388	7,471
Mercer Island	Holy Trinity	8501 SE 40th St		1B	04932 98040-3625	Paul A Fauske Elwood J Carlson Susan L Warnig	1,161	257	403,028	106,435
Mill Creek	Advent	13311 21st Ave SE		1B	07587 98012 E-mail: advent10@juno.com		428	167	109,910	9,893
Monroe	Morning Star	Monroe Senior Center 824 Village Way PO Box 1149		1B	30274 98272-4149 E-mail: mslc@momingstarfc.org	Paul W Sundberg	187	110	119,155	11,933
Morton	Central	281 S 2nd PO Box N		1C	04907 98356		162	46	51,403	3,532
Moses Lake	Immanuel	1020 South A St		1D	12908 98837-2023 E-mail: immanuel@qwiksilvr.com	Kevan F Smith	1,222	274	263,207	32,940
Mountlake Terrace	Bethesda	23406 56th Ave W		1B	12909 98043-5202	Dan J Selmann	305	77	64,294	12,773
Mount Vernon	Fir-Conway	18101 Fir Island Rd		1B	12828 98273-9264 E-mail: prmsst@juno.com	Martin S Taylor	458	168	115,495	46,480
Mount Vernon	First	2015 E Blackburn Rd PO Box 777		1B	12910 98273-0777 E-mail: first.luth.MV@ecunet.org	Mark R Johnson Jennifer M Lewison	1,030	245	197,418	24,349
Mount Vernon	Salem	2529 N LaVenture Rd		1B	04859 98273 E-mail: revs2go@aol.com	Debra R H Benson	816	237	281,230	17,818
Mukittoo	Harbour Pointe Evangelical	5425 Harbour Pointe Blvd		1B	16385 98275 E-mail: hpelc@kendra.com		335	152	129,730	21,672
Naselle	Naselle	PO Box 100		1C	12911 98638-0100	Kent S Stoutenburg	190	50	43,283	4,850
Newport	American	332801 Hwy 2 PO Box 653		1D	13442 99156-0065 E-mail: montfish@povn.com	Donald E Melchert	265	90	89,899	9,950
North Bend	Mount Si	N 8th Ave & Ogle Dr PO Box 487		1B	12916 98045 E-mail: rpeter.anderson@ecunet.org	R Peter Anderson	419	150	147,722	27,403
Oak Harbor	Oak Harbor	1253 NW 2nd Ave		1B	12918 98277-2144		665	247	219,728	22,980
Ocean Park	Ocean Park	24002 U St PO Box 22		1C	16439 98640-0022	Linda J Smith	131	77	53,232	8,070
Ocean Shores	Galleian	824 Ocean Shores Blvd NW		1C	12919 98569	David E Monsen	265	121	111,233	36,045
Odessa	Christ	602 E Amende Dr PO Box 400		1D	12920 99159-0400	Scott J Jurgens	291	89	70,158	33,742
Olympia	Gloria Dei	1515 W Harrison		1C	04908 98502-5352 E-mail: gloriadet@w-link.net	Philip L Rue	880	330	360,956	118,954
Olympia	Good Shepherd	1601 North St SE		1C	12921 98501-3699 E-mail: gsluth-oly@orcalink.com		1,296	217	481,812	60,455
Olympia	Gull Harbor	4610 Boston Harbor Rd NE		1C	07434 98506-1857 E-mail: gullharbor@povn.com	Hendrik Laur	246	71	64,628	4,330
Othello	Pilgrim	640 E Elm St		1D	12926 99344-1724	Mark R Peterson	214	91	83,367	20,517
Otis Orchards	Peace	4124 N Harvard Rd		1D	16212 99027-9314	Dennis B Andersen	190	70	58,270	3,160
Pasco	First	530 W Bonneville PO Box 232		1D	12927 99301-0232 E-mail: FirstLuthn@aol.com	John S Hergert	179	86	78,453	6,373
Pasco	Lutheran Church of the Master	4820 W Court St		1D	12928 99301-2399 E-mail: lcmaster@3-cities.com	Michael C Staudinger	274	89	86,935	14,444
Point Roberts	Trinity	1880 APA Rd PO Box 437		1B	07781 98281-0437 E-mail: pstrib@whidbey.com	Jean M Barrington	141	59	95,078	3,210
Port Angeles	Holy Trinity	301 E Lopez St		1C	12932 98362-6599 E-mail: htcl@lbm.net	Charles W Mays Paul C Smithson	890	300	324,223	75,017
Port Orchard	Elim	5911 E Hillcrest Dr		1C	04910 98366-8106	Charles A B Harris	655	182	158,818	30,723
Port Orchard	First	2483 Mitchell Rd SE		1C	12946 98366-4496 E-mail: firstluth@sinclair.net	Allen D Cudahy	780	310	185,949	23,712
Port Orchard	Spirit of Life	3901 SE Mullenix Rd		1C	30160 98367	George W Larson	239	84	94,587	1,765
Port Townsend	Grace	1120 Walker St		1C	16073 98368-6350	Howard Fossler	281	91	98,488	17,807
Poulsbo	First	18920 4th Ave NE PO Box 825		1C	12949 98370-0825	E Arthur Sortland Donald C Jukam	801	307	271,411	32,580
Poulsbo	Vinland	3 Mi W 2750 NW Finn Hill Rd		1C	12950 98370-9708		183	90	106,887	30,143
Pullman	Trinity	1300 NE Lybecker Rd		1D	12954 99183-3887 E-mail: tcnct@turbonet.com	Tor K Berg	271	120	128,920	21,584
Puyallup	Celebration	2500 Shew Rd		1C	18206 98374-1545	Paul D Freese	310	159	116,603	13,900
Puyallup	Peace	214 E Pioneer		1C	12953 98372-3262 E-mail: peaceclute@aol.com	Ronald E Kempe	540	217	169,460	18,062
Puyallup	Pilgrim	10510 136th St E	SI	1C	07534 98374-3081 E-mail: pilgrim1@stl.uswest.net	Terry R Oliver Susan Volden Gunderson	961	300	315,471	31,912
Quincy	St Paul	716 3rd Ave SE		1D	12955 98848-1599	Virginia E Johnson	358	111	118,665	15,212
Raymond	Our Savior	324 Jackson St		1C	12958 98577-3610	Gary A Hagen	58	22	28,308	1,400
Reardan	Emmanuel	Cottonwood & Laurel Sts PO Box 207		1D	12857 99029-0207 E-mail: emmanuelvang@juno.com		209	60	48,325	3,675

CONGREGATIONS

CITY/TOWN	CONGREGATION	LOCATION/ MAILING ADDRESS	STATUS LANGUAGE REG./STNO	ID NUMBER	PHONE NO. (FAX NO.)	PASTOR(S)	MEMBERSHIP BAPT.	AV. ATT.	CURR. EXPENSES	BENEV.	
WASHINGTON — continued											
Redmond	Faith	9041 166th Ave NE		1B	04933	425/885-1810 (425/885-2820)	Terry C Thomas	1,073	324	310,584	31,825
Redmond	Sammamish Hills	22816 SE 8th St E-mail: solson@shlc.org		1B	16121	425/392-7799 (425/392-7897)	Timothy J Wolbrecht Stephen J Olson	1,508	600	356,181	103,024
Renton	Cross and Crown	10940 SE 168th St		1B	12959	425/255-5910	Linda Nou	407	152	193,816	12,002
Renton	Lord of Life	12819 160th Ave SE E-mail: lord_of_life@unidial.com		1B	16007	425/226-2871 (425/271-5706)	Phillip H Maakestad R James Rismler	374	155	122,409	17,718
Renton	Nativity	17707 140th Ave SE E-mail: nativity@unidial.com		1B	04806	425/228-5464	John N Clauson	552	94	101,385	3,971
Renton	Renton	200 Whitworth Ave S E-mail: rentonlutheran@seanet.com		1B	12960	425/226-1751	Martha L Myers	323	99	86,603	16,042
Renton	St Matthew	1700 Edmonds Ave NE		1B	04934	425/226-2420 (425/226-1289)	Brian K Unti	786	348	244,834	27,981
Richland	Good Shepherd	2004 George Washington Way E-mail: gselc@owl.com		1D	04821	509/946-1319	Karen M Gardner	216	112	124,080	28,681
Richland	Richland	901 VanGiesen E-mail: richlandu@aol.com		1D	12961	509/943-3164 (509/943-5383)	William S Martens T Joel Nau	1,331	387	387,860	72,020
Ritzville	Emanuel	Division & 3rd 206 S Division E-mail: prkate@ritzcom.net		1D	12963	509/659-1181	Kathryn B LePard Steve P Zutman	412	100	93,783	5,923
Rochester	St Mark's	10000 Hwy 12 SW PO Box 129		1C	04911	360/273-8571	Lauren E Macan-Wightman Gregory J Wightman	239	116	109,338	15,700
Seattle	Ballard First	2006 NW 85th St		1B	12970	206/784-1306	Erik R Wilson-Weilberg	1,493	135	173,094	18,892
Seattle	Bethany	7400 Woodlawn Ave NE E-mail: satise@aol.com		1B	04935	206/523-4454 (206/523-4454)	Dennis A Andersen	218	95	130,127	5,304
Seattle	Bethel Chinese	6553 40th Ave NE	CH MA	1B	18130	206/524-7631		135	65	54,484	760
Seattle	Bethlehem	3818 S Angeline St E-mail: joelf@unidial.com		1B	12973	206/722-5651	Joel F Ingebritson	101	75	98,550	11,668
Seattle	Calvary	7002 23rd Ave NW E-mail: calvary@unidial.com		1B	04936	206/783-3930	Julie M Josund	245	60	89,572	9,870
Seattle	Central	1710 11th Ave E-mail: lcentral@uno.com		1B	04937	206/322-7500	Shannon K Anderson	264	114	131,690	34,805
Seattle	Crown	1501 NW 90th St		1B	12974	206/784-1930 (206/542-1457)	Ronald O Soine	428	75	96,321	3,777
Seattle	Denny Park	768 John St		1B	12975	206/623-7447	Douglas B Lindsay	167	75	115,712	27,718
Seattle	Faith	8208 18th Ave NE E-mail: faith.seattle.eica@secunet.org		1B	12976	206/523-9636 (206/522-0175)	Nancy L Winder	471	196	206,780	42,266
Seattle	First of West Seattle	4105 California Ave SW		1B	12977	206/935-6530 (206/935-5205)	Ronald F Marshall	321	116	45,908	8,377
Seattle	Gethsemane	911 Stewart St E-mail: GLC@msn.com		1B	04939	206/882-3620 (206/682-4519)	John D Engstrom	275	122	248,460	34,955
Seattle	Gift of Grace	2102 N 40th St		1B	12989	206/632-2662		60	35	57,079	2,364
Seattle	Glendale	13455 2nd Ave SW		1B	12978	206/244-9400 (206/244-0601)	Arnold L Anderson	916	240	280,189	45,447
Seattle	Hope	538 NE 127th St		1B	12979	206/362-1888 (206/362-7089)	Mikkel J Hustad	285	70	102,008	5,974
Seattle	Immanuel	1215 Thomas St		1B	12980	206/622-1930 (206/622-2419)	William R Coffman	211	62	158,200	54,482
Seattle	Lakeridge	7465 S 112th St		1B	12981	206/772-0400 (206/772-9154)	Donna L Ruggles	171	81	103,878	12,698
Seattle	Luther Memorial	13047 Greenwood Ave N		1B	04942	206/384-2510 (206/306-9189)	Brian K Beistel	421	115	160,065	22,448
Seattle	Magnolia	2414 31st Ave W E-mail: mlc@unidial.com		1B	04943	206/284-0155 (206/284-4553)	Douglas F Langholz	448	138	226,304	36,229
Seattle	Maple Leaf	10005 32nd Ave NE E-mail: stpaul14@aol.com		1B	12982	206/524-2448 (206/729-9930)	Jon R Nelson	306	140	168,714	28,941
Seattle	Our Redeemer's	2400 NW 85th St		1B	04944	206/783-7900	Maynard W Atik	619	173	194,638	17,440
Seattle	Peace	8316 39th Ave SW E-mail: peace@unidial.com		1B	04945	206/935-1962 (206/935-0299)	Sheryl J Biegert	239	123	103,899	38,177
Seattle	Phinney Ridge	7500 Greenwood Ave N E-mail: prcseawa@aol.com		1B	12983	206/783-2350 (206/784-7964)	Paul E Hoffman Heidi L Fish	803	305	423,302	92,047
Seattle	Prince of Peace	19030 8th Ave S		1B	12984	206/243-0987 (206/241-0369)	Mary C Lindberg Stephen W Grumm	747	240	333,115	48,985
Seattle	Queen Anne	2400 8th Ave W E-mail: wbaucus@earthlink.net		1B	12985	206/284-1960 (206/284-1134)	Conrad E Tollefson Wayne E Bacus	488	179	168,014	32,451
Seattle	St James	9421 18th Ave SW		1B	04947	209/767-5940	John S Lindsay	132	60	83,048	4,973
Seattle	St John	5515 Phinney Ave N	DA	1B	04948	206/764-1040	Carol A Jensen	265	75	127,815	5,000
Seattle	St Mark	6020 Beacon Ave S		1B	04949	209/722-5165	Victor Langford III	205	67	97,335	7,088
Seattle	St Paul	701 N 43rd St E-mail: stpaul14@aol.com		1B	04950	206/632-2152	Timothy E Overlund	110	55	40,569	5,756
Seattle	St Paul's of Shorewood	11620 21st Ave SW E-mail: psilvana@aol.com		1B	12987	206/244-2112	Gary W Jensen	321	119	110,876	13,020
Seattle	University	1604 NE 50th St		1B	04952	206/525-7074 (206/525-0474)	Ronald W Moe-Lobeda	456	205	269,589	51,927
Seattle	Vietnamese	PO Box 30507	VI	1B	16360	206/783-8041 (206/783-6041)		50	28	23,500	500
Sedro Woolley	Bethlehem	1008 Wicker Rd		1B	04861	360/858-6181	Walter C Rice	413	115	116,011	12,013
Sequim	Dungeness Valley	PO Box 1916 E-mail: dvicnurs@olympen.com		1C	30099	360/681-0946	Gordon L Omdal Jr	223	135	153,057	16,801
Shelton	Faith	1212 Connection St		1C	12991	360/426-8611 (360/426-8731)	Neil R Thompson	683	248	220,000	37,076
Shoreline	Bethel of Shoreline	17418 8th Ave NE PO Box 55518		1B	12971	206/362-4334 (206/362-6019)	James W Schoeld Angela K Renecker	595	262	257,111	48,320
Shoreline	First of Richmond Beach	18354 8th Ave NW		1B	12962	206/548-4153 (206/546-6741)	Mitchell F Jones Jr Marjorie A Funk-Pitt	733	285	380,250	35,750
Shoreline	Prince of Peace	14514 20th Ave NE E-mail: popnorth@unidial.com		1B	04946	206/363-8100 (206/363-1033)	Melanie F Ehler	201	65	148,840	1,387
Shoreline	St Stephen	19421 Ashworth N PO Box 7027		1B	04951	206/542-5338		184	58	64,846	2,779
Silvana	Peace	23525 State Rd 530 NW PO Box 100		1B	12993	360/652-8739 (360/652-1064)	R Daren Erlsman	618	125	115,620	15,891
Silverdale	Silverdale	11701 Ridgepoint Dr NW		1C	12994	360/692-9263 (360/692-2902)	Alan C Berg Jeffrey G Frohner	1,148	330	252,976	50,937
Snohomish	Christ the King	1305 Pine St		1B	12998	360/568-5704 (360/568-5704)	Kevin J Forquer	831	300	170,200	35,466
Snohomish	Good Shepherd	5511 64th St SE		1B	12849	425/334-1220 (425/334-1220)	Thomas J Rohde	131	77	64,130	1,400
Soap Lake	Faith	434 S Division PO Box 446		1D	12999	509/246-1721		78	40	32,859	1,296
South Bend	First	Water & Adams Sts PO Box 598 E-mail: LUTHGAR@willapabay.org		1C	13001	360/942-2803	Gary A Hagen	82	45	31,070	3,958
Spanaway	Bethany	26418 Mountain Hwy		1C	04921	253/847-8801 (253/847-4770)	Daniel J Litzer	438	174	96,349	9,753
Spanaway	Spanaway	16001 A St PO Box 1300		1C	13002	253/531-7000 (206/531-7001)		868	235	208,831	33,848

CITY/TOWN	CONGREGATION	LOCATION/ MAILING ADDRESS	STATUS LANGUAGE REG./SYNOCD	LD. NUMBER	PHONE NO. (FAX NO.)	PASTOR(S)	MEMBERSHIP BAPT.	AV. ATT.	CURR. EXPENSES	BENEV.
WASHINGTON — continued										
Spokane	Bethlehem	S 2715 Ray St		1D 04822	509/535-3333 (509/535-3353)	Virgil F Thompson	285	98	83,847	3,199
Spokane	Central	309 W 5th Ave		1D 13007	509/624-9233 (509/455-6243)	Roy L Jeremiah	528	193	241,627	35,600
Spokane	Christ	E 13009 Broadway		1D 12922	509/928-7733 (509/892-5219)	Thomas R Shelly	861	270	483,351	14,331
Spokane	Emmanuel	314 S Spruce St		1D 13008	509/838-4409	John N Finstuan	221	77	122,896	13,132
Spokane	Grace	E 1827 Pacific Ave PO Box 4033		1D 04823	509/534-2151	John A Olson	103	55	62,000	5,448
Spokane	Holy Trinity	28th Ave & Pines Rd S 2511 Pines Rd		1D 04824	509/926-7966	Michael B Sager	273	116	81,401	9,011
Spokane	Messiah	N 4202 Belt St		1D 04825	509/327-4446	Robert L Chenault	1,255	146	155,976	12,205
Spokane	Our Savior's	W 302 Augusta Ave		1D 13009	509/326-7820 (509/328-7820)	Alex F Schmidt	357	82	104,865	7,960
Spokane	Prince of Peace	3909 W Rowan		1D 30318	509/325-5726 (509/325-3257)		883	261	207,389	51,524
Spokane	St Luke	N 9704 Division	SI	1D 04826	509/467-5256 (509/465-4336)	Michael K Wisler Karen D Bates-Olson	1,017	345	211,138	17,712
Spokane	St Mark	E 316 24th Ave		1D 04827	509/747-6677 (509/458-2757)	Richard D Finch Eric J Dull Beth M D Jarrett	1,757	388	306,780	34,034
Spokane	St Paul	2159 N Hamilton		1D 04828	509/483-8192	Ole A Gunderson	286	128	61,697	17,907
Spokane	St Peter	4620 N Regal St		1D 13010	509/487-4843	Thomas A McCurdy	314	65	74,103	10,718
Spokane	Salem	1428 W Broadway Ave		1D 04829	509/328-6280 (509/328-6283)	Thomas A McCurdy	213	87	115,571	12,377
Spokane	Zion	8304 E Buckeye Ave		1D 13011	509/926-5407 (509/926-0072)	Shelley Bryan Wee	864	230	234,978	23,116
Sprague	St John	3rd & D Sts PO Box 343		1D 13012	509/257-2481	Steven P Gutzman	154	39	26,380	2,624
Stanwood	Freeborn	2304 300th St NW		1B 12834	360/629-3149		126	45	53,624	245
Stanwood	Our Saviour's	27201 99th Ave NW PO Box 370		1B 13016	360/629-3767	Donald B Brekhus	896	200	152,531	18,230
Startup	Shepherd of the Valley	38811 143rd St SE PO Box 274		1B 16186	360/793-0134	Arda Skinner Starkey	98	19	28,568	743
Stevenson	Shepherd of the Hills	East City Limits PO Box 160		1C 04885	509/427-5972	David L Hedman	144	65	50,350	7,396
Sumner	Christ the King	245 Valley Ave		1C 04922	253/863-1142	Lori J Bonkoski	196	51	66,452	2,560
Sumner	Creator	16702 S Tapps Dr E		1C 07550	253/862-7700		672	209	171,867	21,795
Sunnyside	Our Saviour	1000 W Grandview PO Box 658		1D 04830	509/837-4550 (509/837-4550)	Ronald K Jetter	148	74	63,902	13,070
Tacoma	Bethlehem	101 E 38th St		1C 13018	253/474-0525 (253/472-1285)	Jerome D Walters	414	168	151,884	23,986
Tacoma	Emmanuel	1315 N Stevens		1C 13023	253/752-3571 (206/752-3570)	Richard H Foege David S Norland	1,384	449	582,161	103,419
Tacoma	First	524 South I St		1C 04914	253/272-1538 (206/572-0331)	Philip M Nesvig	530	163	228,378	39,191
Tacoma	Gloria Dei	3315 S 19th St		1C 13024	253/383-5515 (253/272-1381)	Mark E Woldseth	298	95	116,321	15,043
Tacoma	Hope	7209 S Puget Sound Ave		1C 13025	253/472-9697	Paul F Matthias	534	136	115,717	9,346
Tacoma	Lutheran Church of Christ the King	1710 85th St E		1C 13021	253/537-4272 (206/537-4272)	Douglas B Chamberlain	290	118	100,877	14,272
Tacoma	Luther Memorial	909 S 5th St		1C 13026	253/627-1685		165	41	62,970	7,873
Tacoma	Peace	2108 S Cushman Ave		1C 13028	253/383-1317	E Holle Plaehn	238	120	95,000	12,700
Tacoma	Redeemer	1001 Princeton		1C 04917	253/564-5053	Gary A Petersen	303	118	130,000	6,349
Tacoma	Resurrection Evangelical	4301 Brown's Pt Blvd NE		1C 04918	253/927-3301	Mary E Davison	222	82	72,743	11,811
Tacoma	St Marks by the Narrows	6730 N 17th St		1C 13029	253/752-4986 (253/752-4990)	Lyle G Miller Margaret E O'Neal	272	288	290,897	75,682
Tacoma	Salishan	504 E 123rd St		1C 16364	253/475-3352	Ron P Vignac	102	39	52,260	2,500
Tacoma	Trinity	12115 S Park Ave		1C 13030	253/537-0201 (253/537-0413)	Keth M Swenson	1,437	437	635,965	108,269
Tacoma	United	1231 S 76th St		1C 30410	253/475-3175 (253/472-7468)	James L Riede	391	115	95,882	14,788
Tacoma	University Congregation	Pacific Luth Univ Campus Ministry Office Pacific Luth Univ		1C 13022	253/535-7464 (253/536-5076)	Nancy J Connor Dennis G Sepper	52	130	3,176	4,644
Toppenish	Faith	302 S Elm PO Box 169		1D 13033	509/865-4681 (509/865-7576)	Brian D Daniels	167	72	60,466	3,939
University Place	Mount Cross	8902 40th St W		1C 04916	253/564-2200	K David Daus	438	200	222,148	34,717
Vancouver	Beautiful Savior	12513 E Mill Plain Blvd		1C 07490	360/254-8243 (360/254-0115)	Richard E Jaech	566	235	172,247	43,342
Vancouver	Family of Christ	13001 NW 38th Ave		1C 13037	360/573-5031 (360/573-3026)		258	153	61,055	5,376
Vancouver	Immanuel	8310 MacArthur Blvd		1C 04896	360/694-3861 (360/694-0052)		311	107	132,492	17,837
Vancouver	Messiah	905 NW 94th St		1C 13038	360/574-7081 (360/571-7779)	Kathleen J Braaffadt Peter C Braaffadt	537	274	238,841	40,583
Vancouver	St Andrew	5607 Gher Rd NE		1C 13039	360/892-7160 (360/892-1306)	James D Stender	769	220	202,997	9,285
Vancouver	St Paul	13th & Franklin Sts PO Box 585		1C 04897	360/693-3531 (360/694-1380)	John P Rosenberg	484	145	172,459	25,623
Vancouver	Trinity	309 W 39th St		1C 13040	360/695-1221 (360/906-0421)	John M Mason Jr	971	254	308,317	35,973
Vashon	Vashon	1/2 Mi S 18623 Vashon Hwy SW		1B 13041	206/463-2855	John M Ericksen	290	76	74,492	9,537
Veradale	Good Shepherd	S 810 Sullivan Rd PO Box 686		1D 04831	509/926-6611		886	162	127,067	22,796
Walla Walla	Christ	1420 S 2nd Ave		1D 13042	509/525-2243 (509/525-0092)	Robert F McCoy	338	143	127,380	9,454
Walla Walla	Emmanuel	628 Lincoln St		1D 13043	509/525-6872 (509/525-2092)	Elliott D Hull	358	215	143,475	13,235
Waterville	United	Walnut & Chelan Sts PO Box 579		1D 12833	509/745-8855	James R Rogers	290	82	73,922	4,035
Wenatchee	Grace	1408 Washington St		1D 13044	509/663-2189 (509/663-3794)	Paul S Lundborg Stephen H Riecke	925	285	333,041	52,328
Wilbur	Wilbur	306 Trinity Ave SE PO Box 253		1D 13046	509/047-5781 (509/647-5781)	Karen A Edwards	328	73	76,745	6,843
Winlock	St Paul	379 State Rt 505		1C 13047	360/785-3507 (425/788-3626)	Suzanne O Appelo	258	93	62,275	19,485
Woodinville	Wooden Cross	17401 198th Ave NE		1B 16092	425/788-3626 (425/788-0608)	Louis W Accola	460	182	259,687	33,344
Yakima	Central	1604 W Yakima Ave		1D 04832	509/575-6490 (509/575-6492)	J Michael Scheid Ladd G Bjorneby	825	240	317,096	50,188
Yakima	Christ	5606 W Lincoln Ave		1D 04833	509/966-1720 (509/966-8734)	Kurt A Gieschen	256	112	104,163	18,541

CITY/TOWN	CONGREGATION	LOCATION/ MAILING ADDRESS	STATUS LANGUAGE REG./SYM	LD. NUMBER	PHONE NO. (FAX NO.)	PASTOR(S)	MEMBERSHIP			
							BAPT.	AV. ATT.	CURR. EXPENSES	BENEV.
WASHINGTON — continued										
Yakima	Terrace Heights	3605 Hillcroft Way E-mail: thkshen@woxinet.com	1D	13050	509/453-7294	Peter K Shen	242	70	69,911	6,923
Yelm	Emanuel	206 3rd St SE PO Box 492	1C	04920	360/458-3861	Donald R Taylor	384	88	81,789	10,117

WEST VIRGINIA

Aurora	St Paul	Terra Alta Pike 3301 Garrett Hwy Oakland MD	8H	06631	301/334-4778	William V Connely	218	56	18,102	3,665
Baker	Zion	620 Boggs Run Rd PO BOX 225	8H	10492	304/897-6574	Russel T Yoak	145	84	57,655	4,004
Beckley	St Luke's	700 Maxwell Hill Rd	8H	06600	304/252-4865	David A Tweed	89	41	39,370	2,894
Benwood	St Matthew	620 Boggs Run Rd	8H	10553	304/233-2282		174	62	34,120	8,920
Bluefield	Immanuel	103 Duhring St PO Box 888	9A	06053	304/327-7037 (304/324-7937)	James L Caton II	251	67	74,316	10,317
Brandywine	Calvary	5 1/2 Mi S HC 74 Box 52A	8H	16003	304/249-5318		124	48	16,388	7,147
Charleston	St Paul's	1423 Lee St E	8H	10321	304/343-1847	John G Fondrlak	279	100	124,912	14,864
Charleston	Trinity	1600 Kanawha Blvd E	8H	06604	304/342-5212	Reinold Schlak Jr	379	148	116,275	29,008
Charles Town	St Thomas	119 S Seminary St	8H	06026	304/725-5284	Richard E Neal	626	134	74,565	21,239
Clarksburg	St Mark's	Rt 19S & Davisson Run Rt 1 Box 210	8H	06632	304/624-6138	James L Caton II	359	137	117,246	33,251
Davis	St John's	Blackwater & 3rd Box 21	8H	06633	304/259-5800	Paul D Poerschke	112	40	43,614	2,370
Elkins	Holy Trinity	302 First St	8H	06634	304/636-3019 (304/636-3019)	Jay L Sullivan	178	38	54,073	2,943
Fairmont	Grace	300 Gaston Ave	8H	06635	304/366-4667 (304/366-4667)	David H Rockwood	520	121	108,508	25,132
Franklin	Faith	Maple Ave PO Box 893	8H	10366	304/358-2575	Mary M Poston	126	66	36,794	10,234
Grafton	St Paul's	16 E Washington St PO Box 528	8H	06637	304/265-1422	Jeffrey P Wick	76	47	54,441	5,988
Harpers Ferry	St John	Box 668	8H	06030	304/535-3105		56	34	14,555	1,626
Huntington	Christ the King	5700 Rt 60 E	8H	13210	304/736-1402	Matthew L Riegel	311	60	90,277	8,154
Huntington	St Paul	721 12th Ave	8H	06606	304/525-9630		731	121	125,867	29,402
Keyser	Trinity	76 N Davis St PO Box 278	8H	06638	304/788-3200 (304/788-3200)	James D Riley Jr	386	71	74,143	14,959
Letart	St Mark	5 Mi SW RR 2 Box 78	8H	06602	304/599-0620 (304/598-7153)		38	21	10,066	1,530
Letart	Zion	Broad Run Rd RD 1 Box 190A	8H	06603	304/845-8784	Mary M Poston	38	17	9,653	558
Martinsburg	St John's	101 W Martin St	8H	06035	304/263-9291		1,195	210	158,645	51,279
Martinsburg	Trinity	1646 Pitzer's Chapel Rd	8H	06023	304/263-1752	290	90	65,398	21,364	
Minnehaha Springs	New Hope	PO Box 893 Franklin WV	8H	10419	304/358-2575	39	25	7,862	1,514	
Moorefield	Mount Olive	S Fork Rd (Pen) c/o Mr Richard Dasher	8H	10462	304/434-2351	James B Huffman	20	16	7,406	1,763
Morgantown	St Paul	HC 70 Box 113	8H	06640	304/599-0620 (304/598-7153)		608	160	123,341	34,832
Moundsville	Messiah	503 Lafayette Ave	8H	06619	304/845-8784	Judith K Marlow	104	36	32,823	4,373
Moyers	St John	1 1/2 Mi W HC 61 Box 23A	8H	10422	304/358-2800		107	63	20,163	1,823
Moyers	St Paul	4 Mi S HC 61 Box 23A	8H	10423	304/358-2800	Linda M Muhy	43	22	8,123	800
Newburg	Holy Trinity	Morgantown Ave c/o Theo Horchler	8H	06641	304/329-3914		31	4	3,628	1,120
New Haven	St Paul	300 Miller Rd 5th & George Sts	8H	06607	304/882-2304	James F Kinsler	142	47	28,464	3,275
New Martinsville	Good Shepherd	PO Box 428	8H	06608	304/455-3443		82	35	35,304	4,465
New Milton	St Johannes	198 State Rt 2 PO Box 216	8H	06609	304/428-6174 (304/428-2867)	Frederick A Soltow	163	35	28,164	4,960
Parkersburg	First	18 Mi S of West Union in St Clara Cmnty Rt 1 Box 157	8H	06639	304/873-2964		151	61	45,095	5,650
Petersburg	Grace Evangelical	1701 19th St	8H	10463	304/727-8944 (304/257-1255)	Richard A Moll	1,055	259	233,225	35,712
Point Pleasant	St Peter	5 Pine St	8H	06610	304/875-1540 (304/257-4856)		82	35	35,304	4,465
Ravenswood	Our Saviour	28th & Parrish Walnut & Henry Sts	8H	06601	304/273-2378	Richard A Moll	53	20	18,013	1,230
Rio	Ebenezer	PO Box 594 State Rt 29 PO Box 87	8H	06104	304/874-3860 (304/874-3860)		44	16	15,913	1,718
St Albans	Grace	Wardensville WV 812 S Carroll St	8H	06611	304/727-8944	Richard G Mahan	74	30	22,904	3,448
Shepherdstown	St Peter	High & King Sts PO Box 2008	8H	06038	304/876-8771		85	36	39,272	11,225
South Charleston	St Timothy	Ohio & Poplar Sts PO Box 9155	8H	10511	304/766-6131	353	55	55,424	9,892	
Teays Valley	Holy Cross	E-mail: pastor@sttimothy.com Rt 34 & Mt Vernon Rd 1 Mi S Winfield Exit off I-64 PO Box 450 Scott Depot WV	8H	07691	304/757-6375	A Lee S Rupert	531	220	172,757	25,000
Upper Tract	Mount Hope	3 Mi E PO Box 893 Franklin WV	8H	10533	304/358-2575		114	40	33,485	3,376
Uvilla	St James	4 Mi S Rt 23 PO Box 2008	8H	06037	304/876-8771	Erik L Nielsen	59	23	7,321	1,742
Vienna	Christ	Shepherdstown WV 46th & Grand Central Ave	8H	06618	304/295-9241		160	35	17,964	3,136
Wardensville	St Peter	4513 Grand Central Ave Main St	8H	06106	304/874-3860 (304/874-3860)	Roger R Fischer	163	103	84,659	7,735
Weirton	Resurrection	PO Box 87	8H	10545	304/723-1789		70	30	19,050	3,630
Weirton	Trinity	1491 Cove Rd 3432 West St	8H	10548	304/748-2940 (304/748-2940)	James B Authier	103	42	22,119	5,995
Wheeling (Mozart Park)	Christ	2 Richmond Ave 11 Richmond Ave	8H	06612	304/232-5751		293	63	84,201	4,949
		E-mail: jambev@juno.com					631	135	55,868	23,684

CITY/TOWN	CONGREGATION	LOCATION/ MAILING ADDRESS	STATUS LANGUAGE REG./SYNOD	LD. NUMBER	PHONE NO. (FAX NO.)	PASTOR(S)	MEMBERSHIP AV. ATT.	CURL EXPENSES	BENEV.
WEST VIRGINIA — continued									
Wheeling	Edgwood	1154 National Rd	26003-5759	8H	06613	304/242-3290 (304/242-9880)	Robert R Wagner	564 111	171,130 37,266
Wheeling	First English	35 16th St	26003-3659	8H	06614	304/233-2951 (304/232-9614)	William C Ridenhour	87 40	119,000 13,000
Wheeling	St James	1409-1413 Chapline St	26003-3577	8H	10551	304/232-6511	Timothy L Landers	383 119	114,646 15,895
Wheeling	St Mark	141 Kruger St (Elm Grove)	28003	8H	10552	304/242-3466 (304/242-8873)	Roy D Poland	767 165	151,537 13,562
Wheeling	Trinity	3536 Eoff St	26003-1922	8H	06615	304/232-4344	David A Twedt	148 49	47,190 9,503
Wheeling	Zion	16 Ridgecrest Rd	26003	8H	06617	304/242-5830	David H Westphal	353 96	73,103 10,300
Yellow Spring	Hebron	6 MI N Rt 259 PO Box 87 Wardensville WV	26851-0087	8H	06105	304/874-3860 (304/874-3860)	Richard A Moll	37 15	17,733 1,200

WISCONSIN									
Adams	Trinity	Grant Ave & Center St PO Box 66	53910	5L	14601	608/339-6528	Kris A Zierke	170 44	33,665 8,609
Albany	Albany	3 MI NW PO Box 350	53502	5K	14602	608/862-3080	Robert A Vetter	148 39	24,850 1,600
Alma	St John	709 2nd St S PO Box 128	54810-0128	5L	14307	608/685-4534	Ordean L Grant Joel A Bacon	600 180	81,596 8,310
Almena	Bethany	3 1/2 MI S Rt 1 618 US Hwy 8	54001	5H	06791	715/268-8721	Jean Pierre Appel	127 40	14,425 88
Amery	Balsam	Amery WI 1257 110th St Cnty Rd H	54001	5H	06793	715/268-9291 (715/268-9291)	A Edward Rasmussen III	406 91	62,587 10,975
Amery	East Immanuel	E-mail: balsamc@bucky.win.bright.net 207 120th St	54001	5H	14379	715/268-2143	Loren R Schumacher Linda J Schumacher	351 95	62,000 7,280
Amery (Apple River Township)	Elim	E-mail: loren.schumacher@ecunet.org 619 US Hwy 8	54001	5H	06794	715/268-8721	Jean Pierre Appel	236 30	19,391 500
Amery	First	240 Elm St W PO Box 153	54001	5H	06795	715/268-7135	Marcia L Pyle	631 203	173,304 27,181
Amery	Little Falls	E-mail: marcia.lynn.pyle@ecunet.org 2 MI W 2 MI S 659 130th St	54001-4936	5H	14382	715/268-2098	Jerry Schultz	220 71	39,919 5,315
Amery	Our Savior's Peace	E-mail: arvid.myhrnold@ecunet.org 217 Deronda St Main St	54001	5H	14308	715/268-7290	Paul D Baardseth	650 202	103,324 8,480
Amherst	Peace	PO Box 309	54406-0309	5I	14309	715/824-5615	Dwight L M Anderson Gretchen E Anderson	388 128	72,279 10,810
Amherst Junction	New Hope	1581 Cnty T at Cnty T & MM PO Box 6 Rosholt WI	54473	5I	14448	715/677-4631	Timothy J Housholder	166 62	37,959 6,211
Aniwa	Bethany	E-mail: tkhous@wi-net.com E19431 Church Rd	54408-9634	5I	14310	715/446-3050	Ronald G Koplitz	147 55	42,794 6,957
Aniwa	St Paul's	W18995 1st St	54408-9634	5I	14311	715/446-3050	Ronald G Koplitz	96 39	25,096 830
Antigo	Calvary	E19431 Church Rd	54409	5I	06748	715/823-3102	Kathleen M Kraft	516 132	77,509 2,020
Appleton	First English	310 S Superior St 326 E North St	54911-5460	SI	5I	920/733-2303 (920/733-7431)	J Christian Quello Willis L Bloodow Frank J Conner	2,347 679	480,581 156,631
Appleton	Grace	900 N Mason St	54914-3697	5I	14313	920/733-9135 (414/733-6767)		693 280	467,373 29,097
Appleton	Our Saviour	E-mail: gdc@athernet.net 3009 N Meade St	54911-1561	5I	06745	920/734-6396 (920/734-2632)	Dennis E Ellisen	1,790 460	259,188 35,461
Appleton	Prince of Peace	2330 E Calumet St	54915	5I	14314	920/739-5255 (920/831-2973)	Gary J Nokkeberg	1,119 428	259,526 40,579
Appleton	Trinity	209 S Allen St	54911-5708	5I	06746	920/734-9895 (414/734-1863)	Kevin E Ruffcorn Chris S Lee-Thompson	1,266 346	345,768 37,002
Appleton	Zion	912 N Oneida St	54911-4897	5I	14315	920/739-3104 (414/832-8680)	Larry W Matthews Nathan A Gauwerke	2,340 398	334,398 33,926
Arcadia	Christ	E-mail: zionluthch@aol.com 250 N Owen St	54612	5L	14316	608/323-3572	Arthur W Sharot Jr	755 216	152,547 28,031
Arcadia	Tamarack	E-mail: clocarc@win.bright.net W24241 Norway Valley Rd PO Box 36	54661	5L	14317	608/534-6057	Jerry A Hanson	61 28	14,349 870
Argyle	Adams	7 MI NE on Hwy A PO Box 128	53504-0128	5K	14603	608/543-3242	Richard L Ewing	297 100	45,970 5,800
Argyle	Apple Grove	E-mail: ARGLUTHCH@MHTC.NET 5 MI W PO Box 217	53504-0217	5K	14604	608/543-3088	Daniel L Bohlman	183 69	27,921 3,279
Argyle	Argyle	607 Milwaukee St PO Box 128	53504-0128	5K	14605	608/543-3242	Richard L Ewing	289 90	54,563 9,400
Argyle	Yellowstone	E-mail: argluthch@mhtc.net 5 MI NW PO Box 217	53504-0217	5K	14606	608/542-4465	Daniel L Bohlman	197 70	38,130 6,470
Arkdale	Trinity	1850 Church St PO Box 65	54613-0065	5K	14607	608/564-7920 (608/564-2473)	Ronald K Hanson	936 211	129,816 12,213
Ashippun	Zion	E-mail: arkdale.ttc@maqs.net N557 Main St Box 341	53003-0341	5J	14608	920/474-7234	Michael J Mueller	275 98	71,266 8,070
Ashland	Good Shepherd	311 W 13th St	54806	5H	14318	715/682-4510	Dale P Chesley	354 110	109,653 16,273
Ashland	Saron	E-mail: dale.chesley@ecunet.org 517 9th Ave W	54806	5H	06828	715/682-2376	Edward R Zaiser	711 160	116,193 5,755
Augusta	St Paul	E-mail: ed.zaiser@ecunet.org 407 W Lincoln 419 W Lincoln	54722	5H	14319	715/286-2205 (715/286-2205)	Richard L Kittilstad	202 50	38,697 2,834
Avoca	Fairview	E-mail: kittil@eau.net 2293 Fairview Rd	53506	5K	14609	608/935-5184		37 10	5,069 650
Avoca	St John	4th & Wisconsin Ave PO Box 129	53506-0129	5K	14610	608/532-8583	Steven C Schneider	130 40	27,983 200
Bagley	Zion	225 N Bagley Ave PO Box 24	53801-0024	5K	06787	608/996-2672		113 34	48,052 2,200
Baileys Harbor	Immanuel	7973 Hwy 57 PO Box 115	54202-0115	5I	06747	920/839-2224	Danny L Luett	274 77	81,744 10,396
Baldwin	Gethsemane	1350 Florence	54002	5H	14320	715/684-2984	Paul R Lovestrand	922 278	159,865 15,978
Baldwin	Peace	2084 Cnty Rd N	54002	5H	14321	715/684-2770 (715/684-2770)	John R Hanson	750 163	135,327 17,826
Balsam Lake	Faith	E-mail: jrhanson@ecunet.org 305 1st Ave E PO Box 368	54810	5H	06796	715/485-3986	Ronald H Stanley	478 116	70,513 4,150
Balsam Lake	Georgetown	877 190th Ave 2502 E Grenquist Lake Ln Cumberland WI	54829	5H	14323	715/822-3001	Neal G Weltzin	231 53	31,363 2,100
Bangor	Bells Coulee	N7460 Cnty Trunk Hwy EE	54614	5L	14611	608/486-4415		179 60	18,104 2,463
Baraboo	St Paul	727 8th St	53913-1794	5K	06788	608/356-3230	J Philamon Anderson Nancy A Krueger	1,270 302	184,383 41,650

CONGREGATIONS

CITY/TOWN	CONGREGATION	LOCATION/ MAILING ADDRESS	STATUS LANGUAGE REG./SYNOD	LD. NUMBER	PHONE NO. (FAX NO.)	PASTOR(S)	MEMBERSHIP		CURL EXPENSES	BENEV.	
							BAPT.	AV. ATT.			
WISCONSIN — continued											
Barnesville	Barnesville	505 Swiss Ln E-mail: blcwbrm@mtc.net	53507	5K	14612	608/924-8621	Dennis M O'Brien	638	133	100,265	12,023
Barron	First	4 W LaSalle Ave E-mail: fchurch@chibardun.net	54812-1307	5H	14324	715/537-3575 715/637-9277	Bruce W Beyer Jeffrey N Schliesinger	1,363	308	242,818	30,393
Barronett	Barronett	2490 Hwy 63	54829	5H	14325	715/455-1544 715/822-5511		93	33	17,150	341
Bay City	Eldsvold	W6141 Cnty EE E-mail: carol.peterson.parti@ecunet.org	54723-8512	5H	14328	715/594-3182	Carol A Peterson	169	45	27,800	6,561
Bay City	Tabor	Hwy 35 2 1/2 Mi E N2598 770th St Hager City WI E-mail: padre@win.bright.net	54014	5H	06797	715/792-2883	Edward M Groop	85	16	8,752	20
Bayfield	Bethesda	109 S 6th St PO Box 724 E-mail: dckc.bouton@ecunet.org	54814	5H	14330	715/779-5611	Richard W Bouton	121	54	62,270	3,520
Beaver	Beaver American	1 Mi W 1 Mi S PO Box 68 Pound WI E-mail: first@tccom.net	54161	5G	14331	715/789-2665 715/789-2666	W Michael Werner	133	74	37,604	3,600
Beaver Dam	First	311 W Mackie St	53918-1666	5K	14613	414/885-4497 920/885-4112	David A Bitler	2,171	567	346,097	40,610
Beaver Dam	St John	1209 Circle Drive W	53918-1208	5K	06718	920/885-3396	Rae Ann Bloomquist	454	130	72,519	23,142
Beldenville	Our Savior's	6 Mi E N6450 530th St E-mail: bertland@presenter.com	54003	5H	14332	715/273-5646	John A Sutherland	503	134	59,877	23,535
Belleville	Primrose	8770 Ridge Dr E-mail: khansen@tits.com	53508	5K	14760	608/832-4435 608/424-1593	Kurt A Hansen	430	98	59,837	10,034
Belmont	Peace	346 S Mound Ave PO Box 57	53510-0057	5K	06769	608/762-5148	Julie A Krahn	434	110	72,415	19,097
Beloit	Atonement	901 Harrison Ave	53511-5419	5K	06676	608/362-8216	Randall N Krause	371	120	94,780	9,866
Beloit	Calvary	1992 Shopiere Rd	53511-3773	5K	14614	608/362-2934	Kurt O Handrich	713	87	60,922	6,277
Beloit	Luther Valley	7107 Luther Valley Rd	53511	5K	14615	608/879-2934	Charles J Miller II	646	220	173,189	31,302
Beloit	Our Savior's	749 Bluff St	53511-5350	5K	14616	608/362-0716 608/362-0718	Eugene R Hanson Mark D Borseth	2,138	343	273,963	50,747
Beloit	St Paul	617 St Lawrence Ave	53511	5K	14617	608/365-7064	Charles P Larson	610	183	139,424	10,576
Berlin	Grace English	384 Oak St	54923-1276	5L	14333	920/361-1820 920/361-0744	Peter J Quello	1,025	361	171,143	47,160
Big Falls	St Peter	E6073 Hwy C Manion WI E-mail: trinity_long_lake@ecunet.org	54950	5L	14334	715/754-2690	Janice M Kuder	290	63	32,426	12,133
Big Flats	Zion	2 1/2 Mi E of Hwy 13 on Big Horn Ave 856 13th Ave Nekoosa WI E-mail: trinity_long_lake@ecunet.org	54457	5L	14620	608/564-7543	Kris A Zierke	94	31	17,389	2,628
Birchwood	Trinity	501 Chetac PO Box 8 E-mail: trinity_long_lake@ecunet.org	54817-0008	5H	14335	715/354-3790	Jeffrey A Eisele	264	105	63,021	12,594
Biramwood	St John	3 Mi E 1 Mi N W17680 Church Rd	54414-8549	5L	14336	715/449-2278		116	50	29,384	3,257
Biramwood	Trinity	403 Birch St W17680 Church Rd	54414-8549	5L	14337	715/449-2278		107	50	29,185	2,754
Black Earth	Our Saviour's	1705 Center St PO Box 503	53515-0503	5K	14821	608/787-2247	Dan M Odden Ellen L Munter	470	64	71,061	10,002
Black Earth	Vermont	4 Mi S PO Box 503	53515-0503	5K	14622	608/767-2247	Dan M Odden Ellen L Munter	390	79	67,391	10,109
Black River Falls	Evangelical	115 N 5th St E-mail: erik.zingelman@ecunet.org	54815	5H	14336	715/264-4213 715/264-5674	Erik E Zingelman Cheryl L Matthews	1,862	407	279,343	30,192
Black River Falls	Little Norway	5 Mi S 605 Monroe St E-mail: thoreson@discover-net.net	54615-1222	5H	14339	715/264-5965	Calvin D Thoreson	414	106	49,610	6,800
Black River Falls	Squaw Creek	5 Mi W 605 Monroe St E-mail: thoreson@discover-net.net	54615-1222	5H	14340	715/264-5965	Calvin D Thoreson	205	56	29,227	6,170
Blair	Fagernes	5 Mi W PO Box 46	54616-0046	5L	14342	608/989-2818	Kevin T Jones	96	36	20,643	1,061
Blair	First	419 Urberg Ave S PO Box 46	54616-0046	5L	14341	608/989-2818	Kevin T Jones	361	129	63,298	5,228
Blair	Zion	126 S Peterson PO Box 46	54616-0046	5L	14345	608/989-2818	Kevin T Jones	373	124	83,612	10,736
Blanchardville	Blanchardville	305 Madison St PO Box 138	53516-0138	5K	14623	608/523-4239	Thomas E Boll Mark O Gruner	444	78	58,992	11,788
Blanchardville	Trinity	Church St PO Box 138	53516-0138	5K	14624	608/523-4239	Thomas E Boll Mark O Gruner	163	33	30,000	4,345
Blanchardville	York Memorial	4 Mi N PO Box 138	53516-0138	5K	14625	608/523-4239	Thomas E Boll Mark O Gruner	360	61	39,585	5,018
Bloomer	Our Savior's	1800 Jackson St E-mail: lewis.thompson1@ecunet.org	54724	5H	14346	715/568-4803	Lewis J Thompson	467	119	100,870	6,642
Bloomer	St John's	1403 Newman St	54724-1642	5H	14347	715/568-5446		718	229	149,488	25,019
Blue Mounds	West Blue Mounds	2962 Church St E-mail: blcwbrm@mtc.net	53517	5K	14826	608/437-5232	Dennis M O'Brien	192	43	35,216	0
Blue River	Five Points	25744 Five Points Dr	53518-9646	5K	14627	608/536-3881	Susan A Kent	228	74	54,080	4,818
Boscobel	St John's	208 Mary St	53805	5K	14828	608/375-5855	Charles W Koester	747	163	98,872	20,682
Bowler	Lutheran Church of the Wilderness	N9157 Moh He Con Nuck Rd Rt 1	54416-9654	5L	20265	715/793-4975	Stephen L Shriner	260	45	47,805	1,187
Boyceville	St Matthew	Box 36	54416	5L	14348			123	42	24,494	414
Boyceville	Trinity	1039 Northwein Dr PO Box 186	54772-0186	5H	14349	715/643-3821 715/643-3821	Jon B Becker	272	101	55,977	1,818
Brandon	Emanuel	107 Prairie St PO Box 433	53919-0433	5L	14629	920/346-2202		401	76	89,770	6,099
Brantwood	Zion	Cnty Rd D N of Hwy 8 PO Box 177	54558	5H	06817	715/428-2575	Timothy J Schueler	111	16	24,251	300
Brill	Grace	Prentice WI Box 17 E-mail: john.brunclick@ecunet.org	54818	5H	06952	715/234-1596		118	32	27,564	967
Brookfield	Bethlehem	405 E 9th Ave	53520-1102	5K	14630	608/897-2341	Ronald E Massen	557	166	120,349	10,272
Brookfield	Calvary	1750 N Calhoun Rd	53005	5J	14631	414/786-4010 414/786-9295	Gary J Liedtke	994	275	280,324	98,018
Brookfield	Christ the King	4600 N Pilgrim Rd	53005	5J	06719	414/781-7600 414/781-7609	Steven D Clingman	769	217	219,827	50,049
Brookfield	Cross of Life	20700 W North Ave E-mail: crossoflife@aol.com	53045	5J	07561	414/785-8420 414/785-9190	John R Homer-Ibler Maria C Pederson	1,325	406	279,258	80,140
Brookfield	Gethsemane	13200 W Greenfield Ave	53005	5J	06695	414/782-8370	Marlin D Carlson	466	135	108,911	16,772
Brookfield	Reformation	915 Adelmann Ave	53045	5J	06696	414/782-8875	James O Olla	277	86	111,898	7,781
Brookfield	St John's	20275 Davidson Rd	53045	5J	14639	414/786-8675 414/786-8887	David J Malsaner Paul F Bulgerin	1,213	482	318,744	61,368
Brooklyn	Brooklyn	101 2nd St Box 303	53521	5K	14632	608/455-3852		282	35	35,885	560
Bruce	Nathaniel	PO Box 265 E-mail: larry.sturgis@ecunet.org	54819-0265	5H	14350	715/868-4455	Lawrence J Sturgis	251	90	46,385	1,500

CONGREGATIONS

CITY/TOWN	CONGREGATION	LOCATION/ MAILING ADDRESS	STATUS LANGUAGE REG./SYNO.	I.D. NUMBER	PHONE NO. (FAX NO.)	PASTOR(S)	MEMBERSHIP AV. BAPT. ATT.	CURR. EXPENSES	BENEV.
WISCONSIN — continued									
Brule	Hope	Cnty Rd B Rt 1 Box 249		5H 06829	715/372-4780	Gloria J Friedrich	229 65	40,852	14,775
Burkhardt	Redeemer	1097 Cnty Rd A Hudson WI		5H 14351	715/386-7749	Marilyn J Thurber	197 58	42,503	1,287
Burlington	Cross	126 Chapel Ter PO Box 454		5J 14633	414/763-8570 (414/763-6604)	Kathy J Boardwine Ronald B Bachman	1,408 319	253,570	27,195
Burlington	Peace	1083 Wegge Rd		5J 07460	414/763-5024		396 130	94,671	11,030
Burton	St Paul	Rt 1 Potosi c/o Christ Luth Church 250 S Grant St Lancaster WI		5K 06783	608/723-4092	Jeffrey A Blank	45 20	17,722	538
Cadott	Big Drywood	4 Mi-N 1 Mi E Box 27		5H 14352	715/289-3608 (715/289-4894)	Todd J Iverson	394 90	53,098	4,425
Cambridge	East Koshkonong	4 1/2 Mi SW 454 E Church Rd		5K 14634	608/423-3017	Richard P Sansgaard A Stanley Christensen	941 187	128,938	13,249
Cambridge	Grace	Potters Ln & Skogen Rd PO Drawer 606		5K 14635	608/423-3135	Mark T Behrendt	675 190	158,708	24,812
Cameron	Faith	201 S 4th St PO Box 305		5H 14353	715/458-2788		828 229	111,183	6,214
Camp Douglas (Shennington)	St Peter's	E-mail: fluthcam@chibardun.net 7 Mi N 3 Mi W follow Hwy H to Hwy 21 Box 283		5L 14636	608/427-6592	Maxine D Gray	221 59	33,162	5,388
Camp Douglas	St Stephen's	Cliff & Douglas Sts Box 283		5L 14637	608/427-6592	Maxine D Gray	240 58	30,659	3,486
Caroline	Zion	W12604 Cnty Rd M PO Box 77		5I 14354	715/754-5045	William J Schruha	279 92	56,191	6,157
Cashton	Immanuel	2 Mi SW Box 186		5L 14639	608/654-5236	Gregory A Geier	161 52	27,647	3,709
Cashton	North Coon Prairie	3 Mi SW 621 Lewis St		5L 14640	608/654-7798	John W Stennes-Spidahl	101 59	25,781	3,043
Cashton	Portland	E-mail: stennes-spidah@centuryinter.net 4 Mi NW 621 Lewis St		5L 14641	608/654-7798	John W Stennes-Spidahl	60 60	18,568	4,178
Cashton	Trinity	E-mail: stennes-spidah@centuryinter.net 539 S St Box 186		5L 14642	608/654-5236	Gregory A Geier	270 92	45,600	9,119
Cassville	St Peter	209 W Bluff St		5K 06770	608/725-5201		66 24	21,473	300
Catawba	Bethany	Box 167 Hawkins WI		5H 14355	715/585-2303	Susan M Bartsch	170 31	21,800	300
Cedarburg	Advent	W63 N642 Washington Rd		5J 06720	414/377-2710	Janis J Kinens	446 140	137,340	37,318
Cedarburg	Faith	N35 W6621 Wilson St PO Box 246		5J 14643	414/377-0960 (414/377-1509)	Paul E Peterson	713 187	187,046	40,656
Cedarburg	Immanuel	E-mail: faithlut@execpc.com W61 N498 Washington Ave		5J 14644	414/377-4484 (414/377-6634)	Dale A Erickson	802 271	182,713	44,215
Cedarburg	Trinity	N60 W6047 Columbia Rd		5J 14645	414/377-0610 (414/377-3014)	Charles R Turbin	491 190	151,550	50,921
Centuria	Fristad	309 5th St PO Box 217		5H 06799	715/646-2357	Melvin E Rau	332 79	81,512	10,675
Chaseburg	Middle Coon Valley	3 Mi S of Hwy 14 on Hwy 162 PO Box 75		5L 14646	608/483-2454		315 100	49,523	4,274
Chetek	Chetek	1419 2nd St PO Box 625		5H 14356	715/924-4881	Samuel S Koehel Keith E Ruelow	1,274 311	202,471	30,633
Chetek	Dovre	E-mail: lisa.ruehlow@ecunet.org 5 Mi NW PO Box 235 New Auburn WI		5H 14357	715/237-2228		186 58	37,150	2,800
Chippewa Falls	Central	E-mail: bethel_lutheran.part@ecunet.org 28 E Columbia St		5H 14358	715/723-9336	Craig A Mansur Stacie L Schubert Curtis E Rohlund	934 428	233,805	23,980
Chippewa Falls	English	E-mail: Cmansur@wlf.net 6 Mi E 20588 Cnty Hwy X		5H 14327	715/723-4231		442 150	88,315	8,655
Chippewa Falls	Our Saviour's	1300 Mansfield St PO Box 398		5H 14359	715/723-6048	Roger R Skatrud Gregory P Kaufmann	821 296	239,794	35,047
Cicero	Immanuel	E-mail: roger.skatrud@ecunet.org 3 1/2 Mi N 3 Mi W of Seymour Rt 1 Black Creek WI		5I 14360	920/633-2508	Bradley A Pearson	469 150	73,603	2,448
Clayton	Faith	Prentice St PO Box 40		5H 14362	715/948-2867	David H Almie	166 45	41,295	3,628
Clayton	Immanuel	E-mail: david.almie@ecunet.org 4 Mi S on Hwy-63 PO Box 134		5H 06801	715/948-2494	Linda J Schumacher Loren R Schumacher	173 29	23,092	2,060
Clear Lake	First	410 5th St PO Box 116		5H 06800	715/263-2847	Daniel D Ankerfelt	695 129	95,460	9,307
Clear Lake	Moe	E-mail: 4628htul@win.bright.net 2 1/4 Mi E 1 1/2 Mi N PO Box 40 Clayton WI		5H 14363	715/948-2867	David H Almie	189 64	48,425	2,701
Clinton	Jefferson Prairie	4 Mi S 23184 Bergen Rd Poplar Grove IL		5K 14647	815/292-3226	Thomas G Groth	633 220	174,759	25,918
Clinton	Pella	422 Church St		5K 14648	608/676-4431		100 51	37,413	1,900
Clintonville	Christus	120 N Main St		5I 14364	715/823-6521	Rick A Pettis	1,309 382	252,918	47,922
Cobb	Peace	Main & Wilson St PO Box 178		5K 14649	608/623-2421	David O Sorenson	208 61	44,842	1,731
Colfax	Colfax	53526-0176 801 E River St PO Box 425		5H 14365	715/962-3336	Leslie W Walck	700 145	130,015	2,333
Colfax	Holden	E-mail: colfax.lutheran.church@ecunet.org 3 Mi N PO Box 206		5H 14356	715/962-3913	Gary L Gamatz	274 60	34,524	2,030
Colfax	North Running Valley	6 Mi NE PO Box 206		5H 14367	715/962-3913	Gary L Gamatz	90 40	13,986	1,595
Colfax	Norton	5 Mi W PO Box 206		5H 14368	715/982-3913	Gary L Gamatz	120 70	17,372	2,963
Coloma	Prince of Peace	325 N Cnty Rd FF		5I 14369	715/228-4171	Ralph W Hankermeyer	355 117	71,988	4,793
Columbus	Faith	120 Faith Dr PO Box 368		5K 14650	920/623-3610 (920/623-3610)	Robert V Moberg Melissa J Markquart	703 215	129,327	21,742
Combined Locks	Christ the King	E-mail: FAITH_COLUMBUS_WI@ecunet.org c/o Rev Douglas O Bisbee 601 S Washington St	F	5I 30313	920/788-6492 (920/788-9440)		36 48	6,874	0
Combined Locks	Christ the King	601 S Washington St		5I 07610	920/788-6492 (920/788-9440)	Steven M Nelson Douglas O Bisbee	1,313 483	237,820	42,731
Conover	Pioneer Lake	E-mail: ctk@Christ_the_King.org 3675 Church Rd		5G 06853	715/479-4966	Wallace G Leno	312 99	64,613	15,941

CITY/TOWN	CONGREGATION	LOCATION/ MAILING ADDRESS	STATUS LANGUAGE REG./SYNO	LD. NUMBER	PHONE NO. (FAX NO.)	PASTOR(S)	MEMBERSHIP BAPT.	AV. ATT.	CURR. EXPENSES	BENEV.
WISCONSIN — continued										
Coon Valley	Coon Valley	1005 Central Ave PO Box 280		5L 14651	608/452-3772	Jack L Mithelman	804	173	109,779	21,014
Cornell	Our Savior's	9th & Ripley St PO Box 96		5H 14370	715/239-6891	James E Leschensky	453	103	69,618	4,231
Comucopia	Immanuel	Elm St PO Box 724 Bayfield WI		5H 14371	715/779-5611	Richard W Bouton	70	31	22,745	2,005
		E-mail: dick.bouton@ecunet.org								
Cross Plains	St Martin	2427 Church St E-mail: StMartin@chorus.net		5K 14652	608/798-2777 (608/798-0492)	Rodney R Hank	787	177	133,515	16,575
Crystal Lake	St Paul's	7 Mi N of Harrisville on Cnty Y W4894 Clay St Westfield WI		5I 14653	608/296-2771	Brenda J Erd	69	33	21,527	1,608
		E-mail: jene.morey@ecunet.org								
Cuba City	Faith	118 S Jefferson St		5K 14654	608/744-8420 (608/744-8420)	Gary M Boschee	233	83	50,540	4,473
Cudahy	St Mark	3515 E VanNorman St		5J 06697	414/744-5624	Paul M Sorensen	623	163	129,430	28,799
Cumberland	Augustana	1025 2nd Ave PO Box 5		5H 06803	715/822-2890	Karen L Johnson	622	205	124,063	14,402
		E-mail: jene.morey@ecunet.org								
Cumberland	First	Elm St & 8th Ave Box 546		5H 14372	715/822-4416	Joseph P Nystuen	841	177	105,207	18,834
Cumberland	Trinity	2502 E Grenquist Lake Ln		5H 14373	715/822-3001	Neal G Weitzin	176	60	36,087	3,033
Curtiss	St Paul's	Main St PO Box 38		5H 14374	715/223-4000 (715/223-4000)	Lauren R Ley	237	60	33,117	1,112
		E-mail: Stpauls@midway.tds.net								
Cushing	First	PO Box 758 E-mail: charles.amdt@ecunet.org		5H 14375	715/648-5323	Charles F Arndt	444	95	64,446	7,726
Cushing	Laketown	4 Mi NE PO Box 758		5H 14376	715/648-5323	Charles F Arndt	128	25	18,945	2,772
		E-mail: charles.amdt@ecunet.org								
Dallas	Dallas	Main St PO Box 157		5H 14377	715/837-1795 (715/837-1785)	Ralph H Marquardt	256	100	68,050	22,268
Dallas	New Scandinavia	652 17 1/2 St PO Box 157		5H 14378	715/837-1795 (715/837-1785)	Ralph H Marquardt	245	77	48,342	16,106
		E-mail: nslc@win.bright.net								
Darlington	Grace	1302 Clay St E-mail: GRACEDAR@MHTC.NET		5K 14655	608/776-4482		432	81	80,031	4,983
Deerfield	Deerfield	206 S Main St PO Box 255		5K 14656	608/764-5568	Larry L Saxe	658	93	96,860	8,535
		E-mail: 53531-0255								
Deerfield	St Paul's Liberty	3494 Oak Park Rd		5K 14657	608/764-5885	Daniel W Anderson	818	142	95,780	11,082
DeForest	Christ	220 S Main St		5K 14658	608/846-4718 (608/846-3997)	Charles D Peterson Jr Jerry A Olson	1,258	320	238,856	21,884
DeForest	Norway Grove Memorial	820 N River Rd		5K 06771	608/846-9711	Paul E Markquart	855	173	129,587	16,144
DeForest	Spring Prairie	6 1/2 MI NE W5448 Hwy DM		5K 14751	608/846-4178 (608/846-4163)	O Rolf Olson	396	95	75,491	14,628
		E-mail: 53530-9718								
Delafield	Christ the King	1600 N Genesee St E-mail: ctk1600@execpc.com		5J 14659	414/646-2343 (414/646-5085)	Deane A Peterson David W Peters Suellen F Myers	1,121	412	335,900	37,191
Delavan	Luther Memorial Evangelical	910 E Geneva St PO Box 563		5K 06675	414/728-8482 (414/245-5107)		285	119	76,310	13,198
Denmark	Our Savior's	Wisconsin Ave PO Box 245		5I 14380	920/863-2230	Jay J Kamrath	891	206	98,431	23,952
De Pere	St John	1700 Lost Dauphin Rd		5I 14591	920/398-1082 (920/336-1211)	LeRoy T Remmers	1,066	243	175,117	13,427
Deronda	Deronda	659 130th St Amery WI		5H 14381	715/268-2098	Jerry Schultz	161	57	58,086	3,240
Deronda	Trinity	4 MI W 1578 85th Ave Amery WI		5H 14383	715/268-9577	David J Teig	251	62	51,092	1,649
		E-mail: 54001-4939								
DeSoto	DeSoto	804 Main St		5L 14660	608/648-3569	Kimberly K Riebe	175	58	47,048	4,069
Dodgeville	Grace	1105 N Bequette St E-mail: Grace@MHTC.com		5K 14661	608/935-5718 (608/935-5718)	Brent Campbell John E Lund Richard Klabunde	1,392	392	207,276	60,152
Downsville	New Hope	N2698 460th St PO Box 25		5H 14384	715/664-8568		461	107	71,301	14,555
		E-mail: jean.moats@ecunet.org								
Dresser	Bethesda	1941 110th Ave		5H 06805	715/755-2562	Nathan J Bjorge	385	125	60,681	17,182
Dresser	Peace	2355 Clark St PO Box 655		5H 16098	715/755-2515 (715/755-2525)	Wayne C Deloach	1,204	316	181,163	16,381
		E-mail: peace@centuryinter.net								
Durand	Faith	1032 Prissel Ave E-mail: kapiaker@win.bright.net		5H 14386	715/672-8107		352	90	56,049	1,750
Eagle River	Prince of Peace	5030 Hwy 70 W PO Box 535		5G 30032	715/479-9263	Margaret S Johnson	316	178	87,417	23,087
		E-mail: 54521								
Eau Claire	First	1005 Oxford Ave E-mail: duane.pederson@ecunet.org		5H 14387	715/832-8321 (715/832-0959)	Duane C Pederson Jeanne L Warner	1,721	468	645,185	63,696
Eau Claire	Good Shepherd	1120 Cedar St E-mail: paul@goodsshepherd-ec.org		5H 14388	715/834-2959 (715/834-2022)	John E Hosmann Paul D Oppedahl	1,891	371	251,290	25,488
Eau Claire	Grace	202 W Grand Ave E-mail: graceec@discover-net.net	SI	5H 14389	715/832-9713 (715/832-1502)	Rolf A Nestingen Marilee J Bergerson Deanna M Wildermuth	2,743	589	548,400	69,781
Eau Claire	Hope	2228 Eddy Ln E-mail: hoppeluth@discover-net.net		5H 14390	715/832-1414 (715/832-3922)	Mark A Olson	1,512	372	315,621	13,196
Eau Claire	Immanuel	3214 Golf Rd E-mail: prdave@aol.com	SI	5H 06806	715/832-7832	David K Anderson	571	209	130,452	21,427
Eau Claire	Our Saviors	1310 Main St E-mail: leske.oppedahl@juno.com		5H 14391	715/832-2421	Gary F Saks Natalie K Leske	1,158	287	222,000	9,381
Eau Claire	St John's	1804 Highland Ave E-mail: tbryan_stjohns@bts-net.net		5H 14392	715/834-9571 (715/834-9702)	Thomas W Bryan Ned S Lenhart	2,763	506	399,844	58,060
Eau Claire	Trinity	1314 E Lexington Blvd E-mail: trinity@trinity-ec.org		5H 14393	715/832-6601 (715/832-6601)	Kurt M Jacobson Mary L Jorgensen Donald A Wisner	2,305	900	599,641	91,218
Eau Claire	University	110 Garfield Ave E-mail: wisnerda@uwec.edu		5H 16427	715/834-8026		225	265	48,965	13,835
Edgar (Frankfort Township)	Peace	9 MI W W1000 Cnty Hwy N		5H 14394	715/352-2524	Jeffrey C Tarras	149	40	23,659	877
Edgar	St John	5 MI W on Cnty Hwy N W1000 Cnty Hwy N		5H 14395	715/352-2524	Jeffrey C Tarras	371	151	60,403	5,678
		E-mail: 54426								
Edgar	St Stephen	424 N 3rd Ave E-mail: 54426-9009		5I 14396	715/352-2491	Linda M Dutton	263	104	62,547	9,076
Edgerton	Central	100 W Rollin St		5K 14652	608/884-9418	James M Johnson Steven W Timm Roy A Poltrock	1,491	336	199,460	13,962
Edgerton	Trinity	726 S Main St		5K 06677	608/884-9614		455	83	56,201	6,286
Edmund	Bethlehem	PO Box 176 Cobb WI		5K 14663	608/623-2421	David O Sorenson	64	31	19,605	1,900
		E-mail: 53526-0176								
Eleva	Chimney Rock	8 1/2 MI S on Hwy 83 W16333 Cnty Rd OO Osseo WI		5H 14397	715/694-2140	Theodore D Simpson	194	65	36,711	2,435
		E-mail: 54758-9345								
Eleva	Eleva	50553 2nd St S Box 147		5H 14398	715/287-4231	James E Carlson	962	132	88,920	17,893
		E-mail: alevalc@win.bright.net								

CONGREGATIONS

WISCONSIN — continued

CITY/TOWN	CONGREGATION	LOCATION/ MAILING ADDRESS	STATUS LANGUAGE REG./SYNOD	LD. NUMBER	PHONE NO. (FAX NO.)	PASTOR(S)	MEMBERSHIP BAPT. AV. ATT.	CURR. EXPENSES	BENEV.	
Elkhorn	St John	104 S Broad St		53121	5K 06678	414/723-2901	Douglas M Demlow	726 157	109,007	23,334
Elkhorn	Sugar Creek	4 MI NW N5690 Cobblestone Rd		53121-3822	5K 14864	414/728-2222 (414/740-0376)	Gerald L Petersen	878 209	149,127	34,652
Elk Mound	Barum	3 1/2 MI NE 4420 20th St		54739	5H 14401	715/874-5675 (715/874-6313)	Hal A Schroetter	210 45	24,624	115
Elk Mound	Big Elk Creek	8 MI NE 4420 20th St		54739	5H 14402	715/874-5675 (715/874-6313)	Hal A Schroetter	398 100	46,943	7,105
Elk Mound	Shepherd of the Hill	207 University St Box 218		54739-0216	5H 14403	715/879-5115	Dean C Brockmeier	444 121	73,781	21,576
Elison Bay	Shepherd of the Bay	PO Box 27		54210-0027	5I 14404	920/854-2988	Bruce E Foster	590 245	175,637	21,346
Elisworth	Bethlehem	5 MI S W6141 Crnty EE Bay City WI		54723-8512	5H 14405	715/594-3182	Carol A Peterson	89 34	22,754	6,837
Elisworth	English	229 W Main PO Box 208		54011-0208	5H 14406	715/273-4617 (715/273-5974)	Harlen D Menk Lauryl I Stockness	607 253	222,839	13,608
Elroy	East Lemonweir	7 MI NE 618 W River St New Lisbon WI		53950-1056	5L 14665	608/562-3807	Gregory S Daher	137 40	32,077	7,105
Elroy	Grace	226 Erickson St		53929-1035	5L 14666	608/462-5398 (608/462-5229)	William Wrieden Jr	570 129	106,775	15,295
Ephraim	Bethany	200 Moravia St c/o Ollie Ulmlden PO Box 189 Ephraim WI		54211	5I 14407	920/854-4065		14 60	5,000	820
Etrick	French Creek	N23007 CTH T		54627-7725	5L 14410	608/525-4802		544 140	73,411	14,043
Etrick	Hardies Creek	6 MI SE PO Box 226		54627	5L 14411	608/525-4681	John B Ashland	190 84	33,403	10,085
Etrick	Living Hope	509 4th St PO Box 224		54627-0224	5L 14409	608/525-3454	Lyle J Ness	288 115	76,460	11,701
Etrick	North Beaver Creek	6 MI NE Rt 1 Box 92		54627	5L 14344	608/525-2406	Timothy E Ehling	536 160	75,633	16,026
Etrick	South Beaver Creek	7 MI E PO Box 226		54627	5L 14438	608/525-4681	John B Ashland	310 92	40,166	4,623
Evansville (Cooksville Village)	Cooksville	11927 W Church St		53536	5K 14667	608/882-4408	Rodney D Nordby	284 69	53,124	10,186
Evansville Exeland	St John's First	312 S 3rd St PO Box 265 Bruce WI		53536-0152	5K 14668 5H 14412	608/882-4044 715/868-4455	Paul F Forde Lawrence J Sturgis	998 175 173 50	142,397 28,993	22,228 1,000
Fair Water	Zion	100 Church St PO Box 176		53931	5I 14669	920/346-2905		559 195	103,637	28,957
Fall Creek	St James Trinity	305 S State St PO Box 279		54742	5H 14413	715/877-2160	Douglas E Brandt	611 186	115,449	18,462
Falun	Trinity	State Hwy 70 10394 State Rd 70 Siren WI		54872	5H 06807	715/869-2271	Jeffrey T Cottingham	258 86	65,607	4,963
Fennimore	Castle Rock	Cnty Hwy Q & Church Rd 14603 Kohout Rd Montfort WI		53569-9724	5K 14670	608/822-3720		72 34	19,919	4,404
Fennimore	St Peter	1075 Adams St		53809-6719	5K 14671	608/822-6513	Charles W Miller	754 178	112,372	23,240
Ferwood	St Peter	3797 Beech St		54426-9243	5I 14414	715/352-2491	Linda M Durton	75 27	13,610	2,227
Ferryville	Freeman	5 MI E of 35 on B 804 Main St DeSoto WI		54624	5L 14672	608/648-3569 (608/648-2726)	Kimberly K Riebe	196 63	35,578	3,287
Fish Creek	St Paul	W 4167 Juddville Rd		54212-9750	5I 06751	414/868-2826		128 50	21,043	3,828
Fitchburg	All Saints	2951 Chapel Valley Rd		53711	5K 07788	608/276-7729		269 137	105,696	7,772
Florence	Bethlehem	701 Norway St PO Box 391		54121-0391	5G 06856	715/528-4458	Douglas J Johnson	90 41	34,075	14,359
Fond du Lac	Ascension	891 Crnty Rd V 37 Martin Pl		54935	5I 30033	920/922-3353	Jeffrey J Blain	314 133	93,282	21,263
Fond du Lac	Immanuel-Trinity	40 E Division St		54935	5I 14673	920/921-4545 (920/921-9075)	Timothy P Larson Douglas V Hedman	1,685 470	270,010	64,322
Fond du Lac Fort Atkinson	Our Saviour Trinity	363 S Main St 314 Barrie St		54935-4949 53538-1724	5I 08752 5K 08789	920/922-0020 920/563-4145 (920/563-4410)	Duane C Wisner Bryan J Engfer Erik A Olson	906 200 1,825 340	186,530 232,732	40,574 46,160
Foster	St Luke	419 W Lincoln Augusta WI		54722	5H 14416	715/878-4609		80 38	11,534	932
Franklin	House of Prayer	3900 W Ryan Rd		53132-9525	5J 14674	414/281-4260	Myron D Deschaine	402 134	83,271	5,438
Franksville (North Cape)	North Cape	2644 S 124th St		53126	5J 14763	414/835-2206 (414/835-9090)	Dean M Natterstad	649 233	127,555	29,688
Frederic	Pilgrim	509 Wisconsin Ave PO Box 127		54837-0127	5H 06809	715/327-8012	Michael G Soppeland	473 150	121,013	5,595
Galesville	Zion	20335 W Gale Ave PO Box 684		54630-0684	5L 14419	608/582-2818	Arnold J Flater	1,053 280	158,318	33,659
Gays Mills	Luther Memorial	PO Box 298		54631-0296	5L 14675	808/735-4320	Leif J Espeland	181 37	28,316	2,102
Germantown	Living Christ	W158 N10660 Pilgrim Rd		53022-4239	5J 08744	414/251-5870 (414/255-7997)	John H Worth	362 126	91,157	16,093
Gillett	St John	Main & McKenzie Sts PO Box 296		54124-0296	5I 14421	920/855-6215	Dennis N Nelson	776 201	106,911	12,939
Gilman	St John's	5 MI W 1 MI S Rt 1		54433	5H 14422	715/239-6891		171 35	13,144	1,159
Glen Flora	Glen Flora	Hwy 8 PO Box 164 Ladysmith WI		54848	5H 14423	715/322-5533	Jeffrey P Pedersen Ruthann M Holm	264 42	5,889	1,209
Glenwood City	Holy Cross	815 Maple St PO Box 65		54013-0065	5H 14424	715/265-4411	Ralph M Thompson	694 267	107,172	25,504
Glenwood City	Immanuel	8 MI N PO Box 87 Wilson WI		54027	5H 14415	715/263-2249	Michael R Main	153 60	33,438	1,791
Grafton	Grace	714 5th Ave		53024	5J 14676	414/377-4770 (414/377-3934)	Jerome S Petersen	901 273	184,827	33,489
Grafton	St John	1193 Lakefield Rd		53024-9732	5J 14677	414/377-0410 (414/377-9766)	Robert E McClelland	412 137	101,709	45,705
Granton	Zion American	W2840 Hill Rd		54436-8740	5H 14425	715/238-7289 (715/238-7269)		358 59	34,988	1,863

CONGREGATIONS

CITY/TOWN	CONGREGATION	LOCATION/ MAILING ADDRESS	STATUS LANGUAGE REG./SYNOD	L.O. NUMBER	PHONE NO. (FAX NO.)	PASTOR(S)	MEMBERSHIP		CURR. EXPENSES	BENEV.
							BAPT.	AV. ATT.		
WISCONSIN — continued										
Grantsburg	Bethany	3 1/2 Mi S Box 68 E-mail: faith@win.bright.net		5H 14426	715/463-5388	Myron L Carlson	148	65	51,183	23,915
Grantsburg	Faith	Wisconsin Ave & Russell St Box 68 E-mail: faith@win.bright.net		5H 14427	715/463-5388	Myron L Carlson	607	237	103,589	49,871
Green Bay	Ascension	2911 Libal St E-mail: ascengb@aol.com	SI	5I 06766	920/336-3581	Luther G Swenson Lori E Swenson	865	271	195,947	28,198
Green Bay	Atonement	2132 Deckner Ave		5I 14428	920/468-0713	Roald K Harswick	840	229	168,595	21,053
Green Bay	Bethel	1350 Bond St E-mail: bethel@itol.com		5I 14429	920/494-3737		971	174	197,750	11,200
Green Bay	Calvary	1301 S Ridge Rd		5I 14430	920/494-2431 (920/494-2875)	Earl E Vorpagel III Sarah J Miller Gall P Sowell Darrell D Gohnitz	2,860	654	356,256	59,906
Green Bay	Christ Community	2511 Garden Park Ter E-mail: peacelc@netnet.net		5I 30269	920/469-5585 (920/469-5595)		149	88	124,347	12,702
Green Bay	Good Shepherd	2736 Glendale Ave		5I 14431	920/434-2148 (920/434-2131)	Frank P Kauzlarich	591	237	147,133	14,899
Green Bay	Grace	321 S Madison St PO Box 1715		5I 14432	920/432-0908 (414/437-5156)	George F Krempin Richard O Schmeling	2,333	496	397,317	100,588
Green Bay	Incarnation	2071 W 9th St		5I 06930	920/499-2011	Keith E Swanson	309	95	79,310	6,075
Green Bay	Peace	8 Mi W 1/2 Mi N 1954 Crty Hwy U E-mail: peacelc@netnet.net		5I 14452	920/865-7595 (414/865-7099)	Donald W Behrendt	1,157	345	145,752	44,000
Green Bay	Resurrection	1024 Shawano Ave		5I 06753	920/497-7052	Todd W Smith	383	114	123,800	17,262
Green Bay	St John	2700 Babcock Rd		5I 14433	920/499-1142	Dennis L Schatt Eric O Strom	930	179	162,660	27,808
Green Bay	Trinity	330 S Broadway St		5I 14434	920/437-8124 (414/437-8125)	Michael R Baucom	1,003	312	199,960	79,517
Greendale	St Luke's	6705 Northway		5J 14678	414/421-1670 (414/421-1674)	Susan M Bowen	592	276	211,007	74,824
Greendale	St Stephen the Martyr	8101 S 51st St		5J 06698	414/421-3543	Charles A Brummond	521	149	148,468	24,253
Greenfield	Adoration	3840 W Edgerton Ave E-mail: adorelca@execpc.com		5J 06702	414/281-0414 (414/281-1094)	Howard A Beutler Claire Cruise Warren	817	273	131,003	31,760
Greenfield	King of Glory	4330 S 84th St		5J 06699	414/543-8180 (414/543-8180)	Lawrence C Sandin	1,074	258	167,097	24,495
Greenville	Christus	N1915 Julius Dr E-mail: WORSHIP@EXEPC.COM		5I 30132	920/757-7775	Charles N Bose	463	224	171,856	3,000
Greenwood	Longwood Emmanuel	8 Mi N on Hwy 73 PO Box 27 E-mail: oursaviorsmanuel@ecunet.org		5H 14435	715/267-6142	Teri P Blomberg	147	42	20,272	4,724
Greenwood	Our Savior's	110 W Begley St PO Box 27 E-mail: oursaviorsmanuel@ecunet.org		5H 14436	715/267-6142	Teri P Blomberg	378	105	63,326	10,739
Gretnah	Elias	N1306 Hwy G PO Box 96 E-mail: padre@win.bright.net		5I 14442	715/787-3367	Willard L Hager	119	40	20,187	1,059
Hager City	Svea	Tillada WI Hwy 63 2 1/2 Mi N N2598 770th St		5H 06811	715/792-2883	Edward M Groop	221	69	34,508	2,058
Hales Corners	Whitnall Park	5847 Lilac Ln		5J 06700	414/425-1169 (414/425-7563)	Charles A Fredrickson	682	182	134,681	11,371
Hammond	Trinity	Crty Hwy TT PO Box 88 E-mail: tanya_rist@ecunet.org		5H 14437	715/796-2768	Tanya R Rist	413	138	61,030	6,695
Harrisville	St John	W4894 Clay St Westfield WI		5I 14679	608/296-2771	Brenda J Ertl	267	79	41,760	7,941
Hartford	Redeemer	255 W Lincoln Ave		5J 06721	414/673-2550	David A Beckstrom	676	160	158,834	12,944
Hartland	Lutheran Church of the Resurrection	1050 Maple Ave E-mail: corhart@execpc.com		5J 07609	414/367-3067	James P Stein	784	236	194,678	27,847
Hartland	Our Savior	W299 N5595 Grace Dr E-mail: OURSAVIORS@AOL.COM		5J 14680	414/367-6000 (414/367-6769)	Marla G Carrier Joseph B W Smith	557	225	197,269	37,637
Hawkins	Bethel	915 Main St Box 167		5H 14440	715/565-2303	Susan M Bartsch	143	32	28,485	1,000
Hayward	First	Main & Wittwer St PO Box 346 E-mail: timothy.anderson@ecunet.org		5H 14441	715/634-2141 (715/634-1838)	Timothy P Anderson Karl S Pancoast Michael E Pancoast	1,135	366	257,046	71,741
Highland	Otter Creek	6 Mi E Rt 1		5K 14681	608/935-5184		150	30	20,637	2,305
Hixton	Our Savior's	Crty Hwy A Rt 2 Box 6 E-mail: dale.harrison@ecunet.org		5H 14443	715/963-4291 (715/963-4291)	C Dale Harrison	253	72	40,670	1,600
Hixton	Upper Pigeon Creek	3 Mi E of I-94 Rt 2 Box 6 E-mail: daleharrison@discover-net.net		5H 14444	715/963-4291 (715/963-4291)	C Dale Harrison	147	66	27,054	1,650
Hollandale	Hollandale	Main St PO Box 138 Blanchardville WI		5K 14682	608/523-4239	Thomas E Boll Mark O Gruner	216	43	37,226	200
Holmen	Halfway Creek	3 Mi E W6016 Crty W E-mail: hccl@flax.net		5L 14683	608/526-3701	Lindsay P Jordan	516	80	50,733	1,756
Holmen	Holmen	228 Morris St PO Box 418 E-mail: SECHLC@AOL.COM		5L 14684	608/526-3621 (608/526-3621)	Charles A Evavold Daniel L Henderson	1,736	379	264,174	47,455
Holmen	Lewis Valley	W5402 CTH V PO Box 167 Mindoro WI		5L 14685	608/526-4709	Mark E Jolivet	347	78	72,583	6,584
Horicon	Zion	317 E Walnut St		5K 06722	920/485-2851	Samuel A Jackson	645	200	100,116	18,071
Hubbard	St Michael	N4914 Gray Rd Box 96 Hustisford WI		5K 14686	920/349-3944	Bond R Haldeman	229	86	41,417	7,184
Hubertus	Shepherd of the Hills	1350 Hwy 175		5J 06929	414/628-2633 (414/628-2633)	Jay R Thorson	806	201	211,825	33,330
Hudson	Bethel	920 3rd St E-mail: bethelc@presscenter.com		5H 14445	715/386-8821 (715/386-8894)	Dennis R Nelson Van V Bredeson Joanne P Sorenson	2,003	673	406,543	94,678
Hudson	Mount Zion	505 13th St		5H 06810	715/386-5409	Keith L Lueneburg	563	122	102,279	4,027
Hustler	Fountain	2 Mi S 2 1/2 Mi W PO Box 207		5L 14687	608/427-6981 (608/427-3521)		184	40	40,800	4,572
Hustler	Trinity	Main St PO Box 207		5L 14688	608/427-6981 (608/427-3521)		135	30	24,108	2,611
Independence	Independence	23844 Jefferson St PO Box 158		5H 14446	715/834-9871 (715/985-3423)		138	36	16,625	2,976
Iola	Hitterdal	4 Mi N Rt 2 Box 98		5I 14447	715/445-3345	Daniel H Somers	322	79	45,805	10,075
Iola	Northland	N9880 Hwy 49		5I 14449	715/445-3345	Daniel H Somers	341	53	35,858	5,840

CONGREGATIONS

CITY/TOWN	CONGREGATION	LOCATION/ MAILING ADDRESS	STATUS LANGUAGE REG./SYNOD	LD. NUMBER	PHONE NO. (FAX NO.)	PASTOR(S)	MEMBERSHIP BAPT.	AV. ATT.	CURR. EXPENSES	BENEV.		
WISCONSIN — continued												
Iola	Our Savior's	395 E Iola St		5I	14450	715/445-2666	Albert E Houts	1,103	289	177,011	31,451	
Iron Ridge	Our Savior's	402 Herman St		5K	16052	920/625-2042	Bruce P Falksen Bond R Halderman	54	16	14,484	175	
Iron River	Our Savior's	PO Box 399 Corner Franklin and George St PO Box 688	53035-0399 54847-0688	5H	07240	715/372-8728		308	125	67,204	4,813	
Jaxonia	Cross	E-mail: pastor.g.n.friedrich@ecunet.org W704 E Gopher Hill Rd	53036-9776	5J	14689	920/261-9602	Laurie K Stumm-Diers	215	84	54,791	9,200	
Jackson	Christ	N188 W20152 Main St	53037	5J	14690	414/677-3143	William P Gruenstem	436	111	80,568	10,268	
Jackson	St John	2885 Division Rd	53037	5J	14691	414/677-3176	Paul K Mittermaier	507	194	97,333	30,650	
Janesville	Faith	2116 Mineral Point Ave	53545-3455	5K	14692	608/754-0261	Dale A Halverson Richard L Inglett James E Melvin Kennith A Smith Jr Michelle L Timm Steven R Ekblad	1,327	318	241,262	23,037	
Janesville	First	612 N Randall Ave	53545-1958	5K	14693	608/752-7434 (608/752-7342)		3,342	569	526,511	60,036	
Janesville	Good Shepherd	700 N Wright Rd	53546-1807	5K	14694	608/754-0067 (608/754-5332)		308	134	123,431	22,226	
Janesville	St John	302 N Parker Dr	53545	5K	14695	608/752-3159	Jeffrey T Wild Glenn E Berg Moberg	1,594	371	287,477	59,799	
Janesville	St Peter	1422 Center Ave	53546-2402	5K	06679	608/754-2891 (608/754-8590)	Dale R Wilson	1,110	161	130,727	6,630	
Jefferson	St Mark	324 S Sanborn Ave	53549	5K	06790	920/674-2370	Kenneth A Comstock	844	306	136,843	13,512	
Johnson Creek	St John	129 Watertown St PO Box 187	53038-0187	5K	14696	920/699-2471 (920/699-2472)	Joyce M Heintz	558	124	83,136	7,080	
Kenosha	Grace	2006 60th St	53140	5J	06680	414/654-8143 (414/654-1027)	Patricia E Johnson	662	148	119,355	44,590	
Kenosha	Holy Nativity	2313 17th Ave	53140-1860	5J	06681	414/654-0364	Paul F Dawson	482	102	66,249	2,080	
Kenosha	Lord of Life	5601 Washington Rd	53144-1557	5J	16346	414/656-1895 (414/656-1402)	Jennifer J Arnold	525	148	90,915	17,832	
Kenosha	St John	3833 8th Ave	53140	5J	05566	414/654-7113	Barbara M Rasmussen	252	82	89,257	11,736	
Kenosha	St Mary's	2001 80th St	53143-5899	5J	14697	414/658-3555 (414/658-0956)	Cynthia L Aasen James L Shaddock	3,388	983	629,606	167,244	
Kenosha	St Paul	8760 37th Ave	53142-2501	5J	06682	414/694-3101		546	301	153,258	22,230	
Kenosha	Trinity	7104 39th Ave	53142	5J	06683	414/894-5050	Craig M Shirley Jane E Deike Howard J Batt Jr	1,004	259	264,185	38,049	
Kewaunee	Grace	N5789 Hwy 42	54216	5I	07810	920/388-4688		286	120	69,423	8,196	
La Crosse	Agape Ministry	c/o Mr Houa Moua 420 West Ave S	54601	F HM	5L	30473	608/784-2304		0	0	0	
La Crosse	Bethel	1931 Loomis St	54603	5L	14698	608/781-0129		564	115	96,569	11,069	
La Crosse	English	1509 King St	54601	5L	06773	608/784-9335 (608/784-8936)	Mark E Solyst	1,486	464	349,451	49,134	
La Crosse	Good Shepherd	4141 Mormon Coulee Rd	54601-7903	5L	06772	608/788-0450 (608/788-9142)	Roger A Hjelle Judd W Larson	2,247	525	236,956	43,704	
La Crosse	Olivet	2100 Bainbridge St	54603	5L	14699	608/783-1484	David J Baldukas	542	151	92,931	11,302	
La Crosse	Our Redeemer	2135 Weston St	54601-9984	5L	14700	608/788-0242 (608/788-0242)	Dennis C Johnson Kimberly A Jordan	914	252	222,271	17,236	
La Crosse	Our Savior's	612 Division St	54601-4596	5L	14701	608/782-3468 (608/782-3468)	Rachel Thorson Mithelman Chia N Lee	955	253	246,758	41,064	
La Crosse	St Paul's	420 West Ave S	54601	5L	14702	608/784-2304	Duane A Kamrath	673	137	185,391	26,769	
La Crosse	Trinity	1010 Hill St	54603-2451	5L	14703	608/782-6200 (608/782-0937)	Theodore Dewald Jr Daniel M Wollman	1,982	450	421,545	37,272	
Ladysmith	Hope	1st St & Corbett Ave PO Box 184	54648	5H	14453	715/532-7739	Jeffrey P Pedersen Ruthann M Holm	804	222	180,635	14,864	
La Farge	Bethany	9 Mi N Box 186 Cashton WI	54619-0186	5L	14704	608/654-5236	Gregory A Geier	73	23	15,804	4,066	
Lake Geneva	Immanuel	1229 Park Row	53147	5K	06684	414/248-4211 (414/248-2004)	Mary Ann Moller-Gunderson	418	201	146,790	71,100	
Lake Mills	Trinity	346 W Pine St	53551-1142	5K	14706	920/648-2717 (920/648-4437)	Steven L Spilde	596	185	95,023	7,565	
Lake Nebagamon	Trinity	11416 E 1st St N PO Box 308	54849-0308	5H	06837	715/374-2812	LeMoyné C Boleman	385	120	59,659	2,275	
Lancaster	Christ	250 S Grant St	53813	5K	06774	608/723-4092	Jeffrey A Blank	200	66	53,634	6,233	
Larsen	Grace	8396 Steeple Hill Dr	54947	5I	14598	920/836-2382 (414/836-2269)	Clarence D Harms	1,163	333	243,990	17,596	
Leland	St John	E7519 Cmty Hwy C North Freedom WI	53951-9755	5K	14707	608/544-4072	Jarvis A Kuemmerle	283	53	54,991	4,130	
Leopold	St John	Third St	54948-9705	5I	14454	715/754-5175		49	24	9,763	2,201	
Little Suamico	St John's	PO Box 55	54141	5I	14455	920/826-7785	Julie J Wrubbel-Lange	409	133	86,256	8,297	
Lodi	First	206 Pleasant St	53555-1126	5K	14709	608/592-4102	Kenneth L Schaub	684	171	132,969	24,780	
Loganville	St Peter's	Hwy 23 Box 155	53943-0155	5K	14710	608/727-3721	Ronald J Rasmussen	559	164	77,092	10,934	
Lone Rock	First	PO Box 281	53556-0281	5K	14711	608/583-2117	Steven C Schneider	129	25	24,832	1,466	
Loyal	Trinity	201 N West St PO Box 99	54446-0099	5H	14458	715/255-8880	Daniel E Zimmerman	585	194	85,133	17,480	
Luck	Bone Lake	2547 110th St	54853-5137	5H	06814	715/472-8153 (715/472-2535)	Joel N Walde	424	120	78,268	12,707	
Luck	Luck	510 Foster Ave E	54853	5H	14457	715/472-2605	Mark E Hall	443	150	97,572	16,615	
Luck	St Peter's	510 Foster Ave E	54853	5H	14458	715/472-2605	Mark E Hall	123	70	29,440	3,645	
Luck	West Denmark	2478 170th St	54853	5H	06813	715/472-2383		340	98	72,250	4,350	
Madison	Advent	7118 Old Sauk Rd	53717-1099	5K	14712	808/836-1455 (808/836-5589)	Andrew D Rogness	286	192	151,880	25,873	
Madison	Bethel	312 Wisconsin Ave	53702-2108	SI	5K	14713	608/257-3577 (608/257-4044)	William R White Duane E Hanson Donald O Jacobson Ronald L Fretheim John O Swanson Lisa L Nelson	6,479	1,316	1,440,695	131,791
Madison	Burke	5720 Portage Rd	53718-2761	5K	14714	608/244-8486	James T Bean III	537	129	118,285	25,610	
Madison	Good Shepherd	5701 Raymond Rd	53711-4231	5K	06775	608/271-6633 (608/271-2657)	David E Swenson Sheryl L Erickson Peter A Franson	3,820	1,084	716,463	188,266	
Madison	Hope	3702 Cmty Rd AB	53718	5K	14715	608/222-0422 (608/838-6665)	Karl A S' Brendefur Glenn J Zimbelman	804	239	189,665	21,504	
Madison	Lake Edge	4032 Monona Dr	53718	SI	5K	14716	808/222-7339 (808/222-8801)	Robert T Voss Richard O Blomker Larry D Pinnow	991	301	247,126	50,889
Madison	Lakeview	4001 Mandrake Rd	53704-1699	5K	14717	808/244-6181 (808/244-8755)		1,082	219	208,235	13,633	
Madison	Luther Memorial	1021 University Ave	53715-1091	5K	06776	808/258-3160 (808/258-3166)	Shelley J Bobb	1,034	354	449,185	57,395	
Madison	Messiah	5202 Cottage Grove Rd	53716-1314	5K	06777	808/222-3833 (808/222-3835)	Roif D Svance	526	194	128,192	11,433	
Madison	Midvale Community	4329 Tokay Blvd	53711-1515	5K	14718	608/238-7119 (608/238-2112)	Cynthia L Wolf	1,398	370	410,563	99,015	
Madison	St John's	322 E Washington Ave	53703-2834	5K	14719	608/256-2337 (608/256-7395)	Mark J Buchan	1,007	187	357,071	47,659	

CONGREGATIONS

CITY/TOWN	CONGREGATION	LOCATION/ MAILING ADDRESS	STATUS LANGUAGE REG./SYNOD	ID. NUMBER	PHONE NO. (FAX NO.)	PASTOR(S)	MEMBERSHIP		CURR. EXPENSES	BENEV.		
							BAPT.	AV. ATT.				
WISCONSIN — continued												
Madison	St Mark's	605 Spruce St		5K	14720	608/256-8463	Mary M Phammer	162	65	106,275	4,480	
Madison	St Matthew	30 Dempsey Rd		5K	06778	608/244-3462	Robert S Carlson	553	163	362,900	14,000	
Madison	Trinity	1904 Winnebago St		5K	14721	608/249-8527 (608/249-9070) (608/244-1847) (608/663-0765)	Kurt M Billings William R Berg Brad C Pohlman	821	255	299,150	38,441	
Madison	Zion	2165 Linden Ave		5K	14722	920/596-3275	Kevin G Brown	286	83	125,065	23,175	
Menawa	Zion	157 N Bridge St PO Box 313		5I	14459	54949-0313		424	99	93,478	7,437	
Manitowoc	First	521 N 8th St		5I	14460	920/682-7742	Steven D Olson	1,707	350	309,294	78,998	
Manitowoc	St Paul	2601 S 10th St PO Box 592		5I	14461	920/682-2228	Robert A Simensen	570	179	117,704	8,297	
Marathon	St Peter	280 Crty Hwy A		5I	14462	715/443-2659	Douglas R Helling	289	88	53,143	1,107	
Marinette	Our Savior's	1600 University Ave		5G	14483	715/735-3101	J Lee Goodwin II	681	155	102,876	34,096	
Marinette	St James	1402 Main St		5G	06860	715/735-3832	Daniel R Kiel	537	128	83,899	8,668	
Marinette	Zion	2714 James St		5G	06861	715/735-7998	Keith A Polstad	551	158	104,312	28,540	
Marion (Pella)	Bethlehem	W11055 Crty Rd		5I	14516	715/754-5175		259	77	53,286	7,375	
Marion	St John's	318 E Garfield Ave PO Box 235		5I	14464	715/754-5201 (715/754-5488)	Mark U Ziemer	1,275	305	214,862	41,514	
Marion	St Paul	E6073 Hwy C		5I	14465	715/754-2690	Janice M Kuder	274	70	38,916	3,480	
Markesan	County Line	W10505 Crty Rd AW Rt 2 Box 584		5K	14705	920/398-2748	Gary B Slangland	165	73	48,408	20,395	
Marshall	Holy Trinity	605 Madison St PO Box 52		5K	06780	608/655-4246	Paul G Anderson	600	117	59,420	0	
Marshfield	Faith	207 S Cherry Ave		SI	5H	14466	Gary A Hedding Rick Biedermann	1,596	417	257,573	89,998	
Marshfield	Good Shepherd	502 W McMillan PO Box 788		5H	07676	715/387-2731	Peter J Ruggles	500	126	93,575	8,721	
Marshfield	Grace	11284 Hwy 10 W		5H	14467	715/676-2753 (715/676-2753)	Daniel J Behnke	254	92	85,842	9,657	
Mason	Gloria Dei	3 blks W of Hwy 63 on Crty E Rt 2 Box 98		D	5H	14468		57	30	16,825	2,684	
Mason	Moland	Crty Hwy E 3 Mi E of State Hwy 63 Rt 1		5H	30006	715/765-4540		116	19	11,839	594	
Mauston	Bethany	701 Grove St		5L	14723	608/847-6690	Glenn L Borreson	879	239	137,888	24,748	
Mayville	St Paul	16 S Walnut St		5K	14724	920/387-5710	Geoffrey F Hoy	1,008	275	196,880	24,358	
Mazomanie (Berry Township)	St John	5 Mi NE of Black Earth 8775 Hwy 19		5K	14618	608/767-2274	Jerald W Schera	145	43	27,358	2,489	
Mazomanie	St John's	State & Hudson Sts PO Box 503		5K	14725	608/767-2247	Dan M Odden Ellen L Munter	303	57	38,746	1,704	
Mazomanie (Berry Township)	St Paul	Black Earth WI 7 Mi E 8775 Hwy 19		5K	14619	608/767-2274	Jerald W Schera	186	68	37,903	4,510	
McFarland	McFarland	5529 Marsh Rd PO Box 24		5K	14726	608/838-3184 (608/838-7207)	Terry L Peterson John A Bergson	1,687	490	323,058	58,109	
Medford	Our Saviour's	6 Mi SW PO Box 38		5H	14470	715/223-4000 (715/223-4000)	Lauren R Ley	402	74	33,736	2,091	
Medford	St Paul	321 N Park Ave		5H	06822	715/748-4909 (715/748-4909)	Roy D Williams	473	148	91,104	8,539	
Menasha	Our Redeemer	1750 Midway Rd		5I	06765	920/739-2179	Jennifer C DeNetz	365	128	78,814	10,317	
Menasha	St Timothy	473 7th St		5I	06750	920/725-2622 (414/725-3140)		904	213	158,813	9,785	
Menomonee Falls	Gloria Dei	W180 N7863 Town Hall		5J	14727	414/251-7720 (414/251-7744)	James S Rasmus	200	185	139,727	24,305	
Menomonee Falls	Holy Cross	W156 N8131 Pilgrim Rd		5J	06723	414/251-2740 (414/251-2745)	Norwood R Knutson Heidi J Johns	2,933	696	402,058	130,171	
Menomonie	Christ	1306 Wilcox St		5H	14472	715/235-5573 (715/235-8970)	Rolf G Morck	875	215	173,124	24,367	
Menomonie	Little Elk Creek	N3845 570th St PO Box 25		5H	14473	715/664-8568	Richard Klambunde	324	78	59,480	32,802	
Menomonie	Our Saviors	Downsville WI E-mail: jean.moats@ecunet.org		5H	14474	715/235-0693 (715/235-3422)	John M Mikkelsen	1,807	390	269,458	61,624	
Menomonie	Peace	910 9th St		5H	14475	715/235-2500 (715/235-9223)	Dale E Freberg J David Whelan	1,495	297	262,576	37,339	
Mequon	Christ	E-mail: david.whelan@ecunet.org		5J	06717	414/241-3980 (414/241-5570)	Robert D Suhr	246	70	129,083	21,530	
Mequon	House of Prayer	10055 N Watwatos		5J	07172	414/242-4290 (414/242-5953)	Jonathan J Pederson	151	50	53,463	2,280	
Menill	Bethlehem	100 E 3rd St 102 E 3rd St		5I	06755	715/536-2754	James W Primley	58	30	43,165	4,490	
Menill	Calvary	N365 Cain Creek Rd		5I	14477	715/536-6011	Merle M Ries	275	89	50,837	1,845	
Menill	Our Saviour's	300 Logan St		5I	14476	715/536-5813 (715/536-3658)	John F Henning Keith W Anderson	1,591	330	292,516	32,060	
Menimac	Immanuel	607 Main St PO Box 184		5K	14728	608/483-2640	Melissa F Kuemmerle	171	41	48,485	4,084	
Middleton	St Luke's	7337 Hubbard Ave		5K	14729	608/831-6084 (608/831-5499)	Cynthia L Ganzkow-Wold Martin R Ericson Karen L Locken	1,608	501	455,094	49,042	
Middleton	West Middleton	3763 Pioneer Rd		5K	14730	608/833-5815	David W Brandt	506	156	112,867	23,931	
Milwaukee	Milwaukee	113 N Main PO Box 224		5H	14478	715/825-2453	Danny G Wheeler	531	84	72,214	3,093	
Milwaukee	North Valley	E-mail: madzmlc@win.bright.net		5H	14479	715/825-3559	Julie A Brenden	321	53	50,525	5,158	
Milton	Hope	3 Mi W on Crty G 1988 220th Ave		5K	16012	608/868-3680	Joel L Olsen	974	215	185,812	23,028	
Milwaukee	Abiding Savior	Centuria WI 335 Dairyland Dr		5J	14731	414/354-4514 (414/354-4510)	Dennis R Napton David B Dragseth	886	276	236,900	29,053	
Milwaukee	All Peoples Gathering	5214 W Luebbe Ln		5J	30144	414/264-1616 (414/264-1639)		183	125	164,281	14,142	
Milwaukee	Ascension	2600 N 2nd St c/o Rev Gregory P VanDunk		HM SP	5J	14732	414/645-2933 (414/645-0218)	Jonathan F Jacobs Youa K Yang Victor E Jortack Hilda G Jortack Paul M Overvold Norene A Smith Lowell J Timm	1,164	330	501,360	41,304
Milwaukee (Whitefish Bay)	Bay Shore	3458 N Weil St		5J	06725	414/332-6436 (414/332-3216)		836	221	256,255	29,739	
Milwaukee	Capitol Drive	1236 S Layton Blvd		5J	20268	414/445-1656 (414/445-1688)		388	165	268,139	20,060	
Milwaukee	Cross	1821 N 16th St		5J	20267	414/344-1748 (414/931-0537)	Joseph W Ellwanger	819	201	193,819	15,020	
Milwaukee	Divine Word	5505 W Lloyd St		5J	14746	414/476-3189	Kristine J Erdmann	185	71	106,256	38,993	
Milwaukee	Faith	1000 S Layton Blvd		5J	20268	414/645-3574 (414/645-3575)	Paul D Erickson	240	92	118,455	4,908	

CITY/TOWN	CONGREGATION	LOCATION/ MAILING ADDRESS	STATUS LANGUAGE REG./SYNOD	LD. NUMBER	PHONE NO. (FAX NO.)	PASTOR(S)	MEMBERSHIP BAPT. AV. ATT.	CURR. EXPENSES	BENEV.
WISCONSIN — continued									
Milwaukee	Florist Avenue	5975 N 40th St	5J	14733	414/466-3169	Cheri M Johnson	218	51	63,300
Milwaukee	Fox Point	7510 N Santa Monica Blvd	5J	06727	414/352-8990 (414/352-1482)	Wayne R Viereck Daniel D Thurmer D William Knapp Jr Mark D Thompson Kristin L Nielsen	1,913	458	621,993
Milwaukee	Good Shepherd	3617 N 48th St	5J	14734	414/445-7447	Mark D Thompson Kristin L Nielsen	219	98	145,307
Milwaukee	Hephatha	1720 W Locust St	5J	14735	414/264-0234	Mary Martha Kannass	229	139	59,827
Milwaukee	Immanuel	3213 W Lapham St	5J	14736	414/384-4060	Bradley K Brown	238	70	81,479
Milwaukee	Incarnation	3509 N 15th St	5J	06728	414/372-1600	Dennis A Jacobsen	236	98	134,443
Milwaukee	Jackson Park	1510 W Keefe Ave	5J	06703	414/545-2828	Frederick Thomas-Breitfeld	734	215	147,728
Milwaukee	Kingo	4535 W Oklahoma Ave	5J	14737	414/864-2620 (414/864-2621)	David W Zellmer	334	141	214,128
Milwaukee	King of Kings	1225 E Olive St	5J	06730	414/353-9270	John H Schummel	188	69	94,188
Milwaukee	Lake Park	9540 W Good Hope Rd	5J	06729	414/862-9190	Jennifer J Thomas	174	72	181,283
Milwaukee	Lincoln Park	2647 N Stowell Ave	5J	14738	414/562-4540	Howard E Fintzen	197	53	100,551
Milwaukee	Lutheran Church of the Great Spirit	4960 N 18th St	5J	30133	414/482-1102 (414/383-4033)	Stanley V Hanna	77	25	81,193
Milwaukee	Martin Luther	c/o Mr Jack Russell 3127 S Howell Ave	5J	06736	414/476-9411 (414/476-9411)	Andre Sjaavaag	388	174	186,757
Milwaukee	Memorial	9235 W Bluemound Rd	5J	14740	414/352-1160 (414/352-7775)	Frederick P Mai	538	197	201,666
Milwaukee	Mount Carmel	7701 N Green Bay Rd	5J	14741	414/771-1270 (414/771-1616)	Kenneth J Carlson Mark E Jaramillo	1,379	424	396,514
Milwaukee	Our Savior's	8424 W Center St	5J	14742	414/342-5252	Reginald W Hansome Jr	811	226	405,008
Milwaukee	Peace	3022 W Wisconsin Ave	5J	14743	414/481-2763 (414/461-7783)	Walter B Scarvie Jr Roosevelt Morgan	143	80	98,112
Milwaukee	Pentecost	5229 N 51st Blvd	5J	06731	414/445-2696 (414/445-3140)	Stanley V Hanna	345	90	108,108
Milwaukee	Princa of Peace	5228 W Burleigh St	5J	14744	414/483-3828	Andre Sjaavaag	714	200	160,874
Milwaukee	Redeemer	4419 S Howell Ave	5J	06743	414/933-7004	Mark E Jaramillo	236	75	155,000
Milwaukee (Layton)	Redeemer	631 N 19th St	5J	06704	414/645-6464	Edgar M Roschke	97	38	25,608
Milwaukee	Reformation	2623 W Rogers St	5J	06732	414/444-0440	Mary A Rowland	274	127	313,618
Milwaukee	St Paul's	2201 N 35th St	5J	14745	414/933-7825	Denise M H Mbise	218	104	108,673
Milwaukee	St Peter	2812 W Wisconsin Ave	5J	06734	414/873-8550	Richard G Rollefson	231	59	98,565
Milwaukee	The Village	3900 W Capitol Dr	5J	07173	414/273-7617 (414/273-7623)	James K McClurg	905	158	149,341
Milwaukee (Juneau Village)	Unity	3908 W Capitol Dr	5J	06705	414/744-6311	Dean R Phillips	300	83	88,058
Milwaukee	Wellington Park	130 E Juneau Ave	5L	14748	414/461-4061 608/857-3474	Mark E Jolivet	460	85	97,249
Milwaukee	Mindoro	1025 E Oklahoma Ave	5L	14748	608/857-3474	Christopher M Miller	221	100	78,489
Mineral Point	Hope	7017 W Medford Ave	5K	14749	608/987-3500	David E Jensen	943	331	206,486
Minocqua	Ascension	555 Commerce St	5G	07704	715/356-4426 (715/356-4937)	Mary S Weinkauff	502	181	138,223
Minocqua	Calvary	6321 Hwy 51	5G	14480	715/358-5080	Craig E Nelson	266	87	63,261
Minong	Calvary	675 Shell Creek Rd	5H	14481	715/466-2366	James S Tallman	130	30	20,792
Modena	Modena	PO Box 159	5H	14482	715/946-3840	James S Tallman	1,161	259	216,524
Mondovi	Central	13 Mi SW of Mondovi on Cnty Hwy J 221 W Main St PO Box 9 Mondovi WI	5H	14483	715/926-3811	William A Wendt	280	65	24,000
Mondovi	Drammen	E-mail: james.tallman@ecunet.org	5H	14484	715/926-5272 (715/926-5272)	David A Bangert	265	50	22,404
Mondovi	Good Shepherd	7 Mi S S750 Cnty Rd H	5H	14485	715/875-4298	William A Wendt	35	16	6,969
Mondovi	Meridean	E7298 160th Ave	5H	14537	715/928-5272 (715/926-5272)	David A Bangert	247	54	42,639
Mondovi	Pleasant Valley	12 Mi NE S12275 Cnty Rd B	5H	14399	715/926-5272	David A Bangert	50	29	8,104
Mondovi	Trinity of Norden	S367 Cnty Rd Y S750 Cnty Rd H	5H	14400	715/926-5620	Bruce H Burnside	1,246	309	274,613
Mondovi	Valley of the Shepherd	W 824 Hardy Rd	5H	14486	715/926-5620	Constance Thomson Rehl	1,312	293	195,923
Monona	St Stephen	5700 Pheasant Hill Rd	5K	06779	608/222-1241 (608/222-1241)	Gail L Heidtke	482	164	83,251
Monroe	Grace	1025 15th Ave	5K	06781	608/325-9217 (608/325-9217)	Paul F Heykes	183	50	43,437
Morgan	St John	3374 Cnty Hwy C	5I	14487	608/846-4178 (608/846-4163)	O Rolf Olson	419	109	78,910
Morrisonville	United in Christ	4710 Cnty Trunk DM W5448 Hwy DM	5K	14750	608/846-4178 (608/846-4163)	Elizabeth A Zentner	419	109	78,910
Mosinee	Bethlehem	DeForest WI	5I	16196	715/359-6962 (715/359-6962)	James E Ahlquist	662	206	100,210
Mosinee	St John	1901 Kowalski Rd	5I	14488	715/693-3420 (715/693-7388)	George G Carlson	1,376	361	283,260
Mount Horeb	Evangelical	315 E Main St	5K	14753	608/437-5012 (608/437-4431)	Mark A Gulbrand	383	126	78,182
Mount Horeb	Immanuel	310 W Main St	5K	14752	608/437-8733 (608/437-8732)	Braxton C East	573	128	89,813
Mount Horeb	Perry	1057 Hwy 78 S	5K	14754	608/437-5294	Jonathon V Kosoc	282	95	79,007
Mount Horeb	Springdale	2752 Town Hall Rd	5K	14809	608/437-3493	Matthew M Dollhausen	345	68	45,603
Mount Sterling	Mount Sterling	PO Box 258	5L	14755	608/734-3505	Paul L Finger	404	68	48,609
Mount Sterling	Utica	PO Box 104	5L	14756	608/734-3505	Paul L Finger	505	139	135,852
Mukwonago	Mount Olive	3 Mi N PO Box 104 211 Main St PO Box 8	5J	06706	414/363-8251 (414/363-2020)	Steven C Kuhl	1,165	311	193,010
Mukwonago	Vernon	E-mail: mtolive@wcf.net	5J	14757	414/363-7131 (414/363-5861)	Scott C Jorgenson Kristie A Jaramillo	764	244	202,867
Muskego	Atonement	S90 W27550 W National Ave	5J	14758	414/422-0400	John R Gugel Karen R Natterstad	764	244	202,867
Muskego	Atonement	S68 W14891 Janesville Rd PO Box 6	5J	14758	414/422-0400	Karen R Natterstad	764	244	202,867

CONGREGATIONS

CITY/TOWN	CONGREGATION	LOCATION/ MAILING ADDRESS	STATUS LANGUAGE REG./SYNOCD	LD. NUMBER	PHONE NO. (FAX NO.)	PASTOR(S)	MEMBERSHIP BAPT. AV. ATT.	CURR. EXPENSES	BENEV.		
WISCONSIN — continued											
Muskego	Bethel	S77 W18426 Janesville Rd	53150-9206	5J	06707	414/679-1616	Stephen H Kersten	471	117	87,912	13,847
Muskego	Bethlehem	W124 S9995 N Cape Rd	53150	5J	06701	414/425-0181 (414/425-0181)	James P McCammon	273	70	60,144	4,659
Navarino	Ascension	3 Mi W on W W5095 State Hwy 156 Bonduel WI	54107	5I	14489	715/758-8312	Lisa L Stafford	386	104	81,218	10,200
Neenah	Gloria Dei	1140 Tullar Rd	54956-4425	5I	14490	920/725-6822 (920/725-6951)	Nancy L Toensing	527	201	160,780	51,361
Neenah	Our Savior's	809 S Commercial St	54956-3898	5I	14491	920/725-3956 (920/725-1540)	Catherine K Mode Timothy D Malek	1,232	359	260,053	57,671
Neenah	St Mark	140 S Green Bay Rd	54956	5I	06759	920/725-2828 (920/967-2807)	Joel T Schlachtenhaufen	459	155	100,000	11,250
Neenah	St Paul	200 N Commercial St	54956	5I	06760	920/725-3961 (920/725-4890)	Philp A Blom	1,413	458	344,265	38,468
Neillsville	Calvary	213 Hill St	54456	5H	14492	715/743-2225	James A Gordon	504	103	91,915	7,708
Neillsville	Zion	W6867 Granton Rd W2840 Hill Rd Granton WI	54436-8740	5H	14521	715/238-7269 (715/238-7269)		152	60	15,301	597
Nekoosa	Woodland	280 14th Ave	54457	5L	16361	715/325-3686	David G Dahl	285	94	65,181	12,078
Nelson	Lyster	W 1771 Cnty Rd D	54756-8501	5H	14493	715/673-4991	Michael R Vetsch	366	95	58,485	4,696
Nelsonville	Nelsonville	3061 Oak St PO Box 116	54458-0116	5I	14494	715/824-5615	Dwight L M Anderson Gretchen E Anderson	304	86	57,784	17,863
New Auburn	Bethel	148 E Pine St PO Box 235	54757-0235	5H	14495	715/237-2228		217	44	35,767	300
New Berlin	Christ the Victor	E-mail: bethel.lutheran.church@ecunet.org 15700 W Coffee Rd	53151-5141	5J	06708	414/782-4940 (414/782-4940)	Edward A Ruen	240	85	64,239	3,275
New Berlin	Resurrection	12400 W Coldspring Rd	53151	5J	14759	414/786-8880 (414/786-8880)	Nancy B McClurg	301	101	54,190	12,945
New Glarus	Shepherd of the Hills	506 12th Ave	53574	5K	14761	608/527-2322	Ronald O Nyrotten	433	127	69,266	23,981
New Holstein	Gloria Dei	N1230 Seven Corners Rd	53061	5I	16182	920/898-5333	Stephen W Dietzler	369	96	73,980	5,564
New Lisbon	Bethany	618 W River St	53950-1056	5L	14762	608/562-3807	Gregory S Daher	377	131	60,967	15,863
New London	Trinity	709 W Beckert Rd	54961-2499	5I	14497	920/982-5833	Timothy M Loggren	603	209	110,017	18,669
New Richmond	First	258 N 3rd St	54017-1112	5H	14498	715/246-2133 (715/246-5223)	Larry R Jorstad David G Mesaros	1,909	420	277,000	27,770
Northfield	Northfield	69 Casco Rd Rt 2 Box 6 Hixton WI	54635-9517	5H	14499	715/963-4291 (715/963-4291)	C Dale Harrison	65	53	15,939	1,143
Oak Creek	All Saints	9131 S Howell Ave	53154-4425	5J	06718	414/762-5111 (414/762-7811)	James A Mortenson	736	246	113,401	15,921
Oconomowoc	Dr Martin Luther	E-mail: allsaintslutheranchurch@ourplace.com 325 S Main St	53068-3697	5J	14764	414/567-3829 (414/567-6033)	Scott L Harris Melanie J S Wallschlaeger	922	264	220,651	18,595
Oconomowoc	Lord of Life	E-mail: dmlc@globaldiag.com N60 W3990 Lake Dr PO Box 242	53068-0242	5J	07472	414/567-0804 (414/567-0147)	R Dean Smith	302	149	140,019	18,672
Oconomowoc	Our Savior's	145 E Lisbon Rd	53068-2897	5J	14765	414/567-8349 (414/567-7004)	Theodore P Kalkwarf Timothy E Brown	1,613	444	369,916	52,348
Oconomowoc	St John's	W334 N6990 Stone Bank Rd	53066-1404	5J	14768	414/966-2034	Norman E Dew	269	67	60,828	5,130
Oconto	First American	511 Madison St	54153-1719	5I	14500	414/834-2460	Richard P DeBenedetto	881	190	114,329	18,868
Oconto Falls	Bethel	N6955 Cnty Rd BB	54154	5I	14420	715/745-6481	William E Surlif	383	80	64,322	1,252
Oconto Falls	Grace	501 S Main St PO Box 144	54154-1318	5I	14502	920/846-2177 (920/846-2666)	Shaun T McFarland	1,074	270	172,168	36,018
Ogdensburg	First	700 Main St PO Box 53	54962-0053	5I	14503	920/244-7881 (920/667-3793)	Barry S Hoerz	303	60	28,787	4,074
Ogema	First	W4950 State Rd 86 PO Box 618	54459-0618	5H	06798	715/767-5155	Jerome G Godson	322	66	72,798	9,833
Onalaska	Christ the King	E-mail: marj.carlson@ecunet.org 2703 Sand Lake Rd	54650	5L	16450	608/783-1892	Timothy A Duesenberg	569	180	117,623	12,798
Onalaska	First	E-mail: CTLutheranchurch@juno.com 116 5th Ave S 121 4th Ave S	54650-2919	5L	14768	608/783-2236 (608/783-3741)	Frederick D Ohrogge Ryan D Aarstad	2,033	372	358,235	51,825
Ontario	Brush Creek	4 Mi W 621 Lewis St Cashton WI	54619	5L	14769	608/654-7798	John W Stennes-Spidahl	45	35	10,054	1,503
Oregon	St John's	625 E Netherwood St	53575-1222	5K	14770	608/835-3154 (608/835-2646)	Steven T Ristau Hanson Patrick E Slegler	1,741	455	258,679	49,168
Orfordville	Orfordville	210 N Main St	53576	5K	14771	608/679-2575	Rodney K Nygren	506	102	87,888	5,511
Osceola	West Immanuel	8 Mi SE 447 180th St	54020-9559	5H	14558	715/294-2936	Rexford D Brandt	655	174	79,664	29,225
Oshkosh	All Saints	E-mail: rexford.brandt@ecunet.org 1072 Honey Creek Rd	54904-9381	5I	07782	920/428-4142	Darin E Wiebe	471	150	103,779	12,066
Oshkosh	Calvary	2580 W 9th Ave	54904	5I	14504	920/233-3800	Robert A Rosenberg	575	231	125,184	23,375
Oshkosh	Christ	222 Church Ave	54901-4788	5I	14505	920/231-6570	Thomas H McFarland	914	252	142,751	17,442
Oshkosh	First English	1013 Minnesota St	54901	5I	14506	920/231-9890	Byron C Bunge Jeffrey M Tomberlin	2,000	685	367,296	103,027
Oshkosh	Our Savior's	1860 Wisconsin St	54901-2275	5I	14507	920/235-4850	Dean W Desilet	805	298	150,177	20,684
Oshkosh	Peace	E-mail: oursav@northnet.net 240 W 9th Ave	54901-6492	5I	14508	920/231-4730 (920/231-4823)	John N Poffinbarger David J Starsten	1,758	418	408,434	79,664
Oshkosh	St Andrew	E-mail: plc@northnet.net 1100 E Murdock Ave	54901-2432	5I	06761	920/235-6616	Karen I Jewell	600	142	101,125	6,891
Oshkosh	St John	E-mail: ST_ANDREWS_OSHKOSH@prodigy.net 491 Old Oregon Rd	54901-9161	5I	14509	920/688-2692	James E Reiff	546	121	78,121	4,550
Oshkosh	St John	808 N Main St	54901	5I	06762	920/231-5460		819	201	200,266	29,012
Oshkosh	Zion	400 N Sawyer St	54901-4254	5I	14510	920/235-4430	Gerald F Merenhausen	1,346	390	175,518	21,264
Osséo	Elk Creek	W16333 Cnty Rd OO	54758-9345	5H	14511	715/694-2140	Theodore D Simpson	327	96	49,005	3,980
Osséo	Kings Valley	3 Mi S on Hwy 53 PO Box 68	54758	5H	14512	715/597-3733	Dwight J Hanson	97	32	88,050	786
Osséo	Osséo Evangelical	405 W Park Ave PO Box 337	54758-0337	5H	14513	715/597-3213 (715/597-6317)		1,142	319	218,105	18,813
Osséo	Price	9 Mi E PO Box 68	54758	5H	14514	715/597-3733	Dwight J Hanson	107	44	12,695	2,020
Osséo	South Beef River	6 Mi SE PO Box 68	54758	5H	14515	715/597-3733	Dwight J Hanson	248	85	28,274	3,554
Palmyra	St Matthew	313 Main St PO Box 205	53156-0205	5J	14772	414/495-4540	Charles W Peterson	417	118	88,303	8,346
Park Falls	Christ the Servant	PO Box 428	54552	5H	07762	715/762-4107	Loren E Barker	227	76	57,048	9,254
Pearson	Arbutus	E-mail: bandbarker@balcom.com Hwy 55 & T St N9892 Church Ln	54462	5I	06754	715/484-5055	Gerald D Check	194	65	38,430	11,847
Pell Lake	Trinity	N1243 Clover Rd Box 578	53157-0576	5K	06686	414/279-3052	Brian D Metke	209	289	166,943	20,442

CONGREGATIONS

CITY/TOWN	CONGREGATION	LOCATION/ MAILING ADDRESS	STATUS LANGUAGE REG./SYNOD	ID. NUMBER	PHONE NO. (FAX NO.)	PASTOR(S)	MEMBERSHIP				
							BAPT.	AV. ATT.	CURR. EXPENSES	BENEV.	
WISCONSIN — continued											
Pembine	Grace	Minnie & Sauld PO Box 117 205 Pine St PO Box 185 8 Mi NE on N PO Box 185		5G	06868	715/324-5899	Jeffrey A Stoores	346	109	72,942	10,060
Pepin	Immanuel	54156-0117		5H	14517	715/442-3213		442	85	63,400	3,500
Pepin	Little Plum	54759-0185		5H	14518	715/442-3213		76	20	6,836	2,070
Peshigo	Good Shepherd	54157-1330		5G	06950	715/582-3595	John F Shallow	414	113	91,196	17,850
Pewaukee	Galilee	54760-0250		5J	14773	715/691-2380 414/691-2550	James D Rasmussen Sandra L Chrostowski	621	300	237,076	26,786
Phillips	St John	54555-0139		5H	06815	715/339-2711	Thomas E Reiff	485	154	95,907	10,555
Pigeon Falls	Evangelical	54760-0250		5H	14519	715/983-2242	William G Perkins	416	98	74,109	10,546
Pigeon Falls	Pigeon Creek	54760-0250		5H	14520	715/983-5582	William G Perkins	195	74	32,332	2,520
Platteville	First English	53818-3115		5K	06784	608/348-3022 608/348-5511 608/348-3166	Jo Ann A Post Clark M Kilgard Mose B Henney	646	238	182,121	40,664
Platteville	Lutheran Church of Peace	53818-1453		5K	14774	608/348-3606	Robert C Castro	813	248	154,404	41,852
Plover	Good Shepherd	54467		5I	16104	715/341-6122 715/341-9957	Allison J Moen	727	213	107,847	15,255
Plymouth	Redeemer	53073-4261		5J	06926	920/892-7431	James A Wilson Sr	589	208	187,561	19,992
Polar	St John	54409		5I	06756	715/623-6850	Gerald D Check	167	85	38,966	10,781
Poplar	Peace	54864		5H	07175	715/364-2593		262	110	50,849	5,070
Portage	Bethlehem	54159		5K	06785	608/742-8502 608/742-7715	Thomas J Wagner	656	214	225,050	560
Porterfield	Porterfield	54159		5G	14522	715/789-2665 715/789-2665	Eric J Silberschmidt W Michael Werner	278	106	80,005	5,421
Port Washington	Christ the King	53074		5J	14775	414/284-5411		365	138	91,804	10,756
Port Wing	First	54865		5H	06842	715/774-3576	James P Kasperson	152	42	23,960	1,300
Poynette	Bethel	53955-0070		5K	06786	608/635-7118	Stephen L Kurth	153	36	38,230	1,232
Poynette	Dekorra	53955		5K	14708	608/635-7200 608/635-7268	Bruce D Loewenhagen	891	245	153,222	25,093
Poy Sippi	First	54967-0250		5I	14523	920/987-5151	William E Karas	302	72	84,115	6,063
Prairie du Chien	St Peter	53821-1798		5L	14776	608/326-6411	Douglas L Mathison	777	209	147,761	23,295
Prairie du Sac	St John's	53578-1548		5K	14777	608/643-2439 608/643-2430	Kent A Happel Donald R Wendt Fred C Hilling III	1,053	345	304,064	43,800
Prairie Farm	First Lutheran Church of Arland	54762-0102		5H	14524	715/455-1936	Kenneth J Kuziej	240	50	33,359	2,356
Prairie Farm	United	54762		5H	14525	715/455-1454	Oscar E Twedt	812	168	88,010	6,691
Prairie Farm	West Akers	54762-0102		5H	14496	715/455-1936	Kenneth J Kuziej	199	51	31,172	2,175
Prentice	First	54556		5H	06816	715/428-2575	Timothy J Schueler	275	63	68,630	2,486
Prescott	Joy	54021-1043		5H	14526	715/262-5800 715/262-5800	Gary J Benedict	728	271	158,244	3,405
Pulaski	Our Savior's	54162		5I	14527	715/758-2856	Bradley A Pearson	239	55	34,400	4,905
Racine	Atonement	53405-5094		5J	06687	414/837-5671 414/637-0693	Leland L Longrie Warren D Williams	2,149	388	387,124	42,456
Racine	Bethania	53405	DA	5J	06688	414/632-7267	Karl A Otto	424	135	127,953	30,406
Racine	Emmanuel	53402-4897		5J	06689	414/633-4949	James F Peters	852	205	195,992	6,432
Racine	Emmaus	53404-2374		5J	14778	414/634-5515	Mary L Janz	759	180	183,108	16,641
Racine	Gethsemane	53405		5J	14779	414/634-2331	Paul J Nuechterlein Albert J Guetzlaff Steven P Edmiston	1,183	184	201,922	3,065
Racine	Good Shepherd	53406-1508		5J	07793	414/637-6373 414/637-4559	Jeffrey S Barrow Walter E Hermanns	196	80	70,960	3,963
Racine	Holy Communion	53405-2624		5J	06690	414/632-8802 414/637-5622	James E Barsch	1,640	271	334,209	68,691
Racine	Lutheran Church of the Redeemer	53403		5J	14782	414/634-7998 414/634-7013	Blaine L Johnson	680	166	176,375	14,712
Racine	Lutheran Church of the Resurrection	53405-1922		5J	14780	414/637-7431 414/637-7413	James E Barsch	1,493	471	304,562	56,500
Racine	Messiah	53406-5401	SP	5J	06691	414/634-7747	Joan E Jacobson-Wolf	240	96	75,000	2,670
Racine	Mount Pleasant	53406-4604		5J	06692	414/634-5668 414/634-6690	Stephen D Samuelson Kristine H Totzke	1,372	484	317,846	113,371
Racine	Our Savior's	53405-3551		5J	14781	414/639-2243 414/639-3899	Gerald L Anderson	539	151	147,804	14,051
Racine	St Andrew	53402		5J	14763	414/639-2072 414/639-2076	Donald F Burton	766	242	202,585	34,229
Racine	St Paul's	53402-4059		5J	14784	414/639-2038	Richard L Halom	487	168	182,584	16,616
Racine	Zion	53405		5J	14785	414/635-4579	Steven M D Blyth	235	82	70,632	4,384
Random Lake	St Paul's	53075		5J	14786	920/994-4043	M Richard Druckrey	381	110	61,372	9,490
Readstown	Peace	54655		5L	14767	608/624-5413 608/624-5413	Michael J Wollman	203	61	27,000	4,522
Reedsburg	St John	53859-1299		5K	14768	608/524-4516 608/524-6013	James L Steinbrecher	1,589	355	302,671	48,178
Rhineland	Immanuel Evangelical	54501		5G	06872	715/362-5910	Norman C Peterson	671	164	127,732	21,121
Rhineland	Trinity	54501-3133		5G	14528	715/362-4258	Richard A Grudt	729	221	147,092	37,901
Rice Lake	Bethany	54868		5H	14529	715/234-9028 715/234-9029	Sue E Grudt Gorden R Estenson	1,624	520	415,977	83,263
Rice Lake	Our Savior's	54868		5H	14530	715/234-3379	Richard G Lund David Paul Johnson	198	65	32,408	3,392
Rice Lake	Stanford	54868		5H	14531	715/234-3379	David Paul Johnson	206	48	31,061	9,916
Rice Lake	Trinity	54868-0327		5H	06827	715/234-4568 715/236-7477		435	130	97,057	4,123
Richford	St Peter	54982-0396		5I	14532	715/228-2083	Kimberly J Stowell	168	61	35,786	2,644

CONGREGATIONS

CITY/TOWN	CONGREGATION	LOCATION/ MAILING ADDRESS	STATUS LANGUAGE REG./SYNOUD	LD. NUMBER	PHONE NO. (FAX NO.)	PASTOR(S)	MEMBERSHIP BAPT.	AV. ATT.	CURR. EXPENSES	BENEV.	
WISCONSIN — continued											
Richland Center	St John's	479 S Park St PO Box 501		5K	14789	608/647-3000	Linda R Reichstadter	615	173	134,499	21,997
		E-mail: stjohnc@mhtc.net									
Ridgeland	Ridgeland	Soranton St PO Box 173		5H	14533	715/949-1976 (715/949-1976)		198	48	35,708	1,450
		E-mail: pam.knutson@ecunet.org									
Rio	Bonnet Prairie	N3694 Old F Rd N3382 Old F Rd		5K	14790	920/992-3200		278	79	55,907	3,500
Rio	Redeemer	610 Lincoln St PO Box 308		5K	14791	414/992-3553 (920/992-3553)	Richard L Dowling	603	168	105,562	18,872
Riplinger	St John's	5 Mi N & W of Spencer PO Box 132 Spencer WI		5H	18389	715/659-5158	David J Ault	135	25	18,500	660
		E-mail: dault@tznnet.com									
Ripon	Grace	430 Griswold PO Box 296		5I	14792	920/748-5433	Paul L Holte	880	288	190,848	31,091
River Falls	Ezekiel	202 S 2nd St	SI	5H	14534	715/425-8294 (715/425-8274)	Jonathan P Stansfield William D Montgomery Tinka C D Bloedow David D Kebschull John A Sutherland	1,919	591	385,335	63,572
River Falls	Rush River	11 Mi E N6450 530th St Belleville WI		5H	14535	715/273-5646		284	108	43,883	12,749
		E-mail: beililand@pressenter.com									
Roberts	Cross	1246 Cnty Rd TT		5H	14536	715/749-3551	Dean W Simpson	433	120	85,773	5,310
		E-mail: simbooks@win.bright.net									
Rockdale	Rockdale	107 Water St		5K	14793	608/423-3949		141	46	33,354	2,578
Rock Falls	Rock Creek	3 Mi W PO Box 23		5H	14538	715/875-4571 (715/874-0557)		371	90	67,123	1,140
		E-mail: kspieker@win.bright.net									
Rockland	Fish Creek Ridge	6 Mi S 621 Lewis St Castro WI		5L	14794	608/654-7798	John W Stennes-Spidahl	155	91	28,276	4,650
		E-mail: stola@nconnect.net									
Rock Springs	Zion	6 Mi SW Rt 1		5K	14795	608/544-4072	James A Kuemmerle	148	42	25,365	6,389
Rogersville	St Stephen	6 Mi SE of Rosendale on Cnty Trunk T PO Box 546 Rosendale WI		5I	14796	920/921-4765	Victoria E Fink	308	134	55,994	11,266
		E-mail: 54974-0548									
Rome	St Luke's	150 Main St W1956 Main St (Rome) Sullivan WI		5K	14797	414/593-2380	Richard F Lawrence	614	166	106,148	10,212
		E-mail: 53178-9620									
Rosendale	Peace	Main St PO Box 177		5I	14798	920/872-2216 (414/872-2881)	Craig A Wolgram	475	210	99,000	14,910
Rosholt	Faith	Church & Main Sts Box 6		5I	14539	715/677-4631	Timothy J Housholder	467	168	102,322	11,561
		E-mail: tkhous@wi-net.com									
Rothschild	Mount Calvary	503 Schmidt Ave		5I	14540	715/359-4500 (715/359-9962)	Richard L Block	1,154	234	154,622	48,206
		E-mail: 54474-1243									
Rubicon	St Olaf	W853 Roosevelt Rd		5J	14787	414/474-7042	Larry G Westfield	601	202	134,327	16,416
		E-mail: stola@nconnect.net									
Salem	Christ	24929 75th St		5J	14799	414/843-2631	Dean C Marin	696	204	101,825	12,097
Sand Creek	New Hope	1/2 Mi W on V & 10 Mi W on V PO Box 685		5H	14541	715/658-1339	Barbara A Koch	654	161	102,252	34,490
		E-mail: newhope@chibardun.net									
Saronia	Long Lake	W3114 Church Rd PO Box 8 Birchwood WI		5H	14439	715/354-3790	Jeffrey A Eisele	269	119	60,527	19,699
		E-mail: trinity_long_lake@ecunet.org									
Saukville	Living Hope	1991 Hwy 33		5J	07834	414/284-7177	Marilyn H Borchardt	368	108	56,437	2,219
Saxeville	St John's	PO Box 27		5I	14542	920/622-3371	Theodore B Gulhaugen	244	90	47,325	11,405
Sayner	Shepherd of the Lakes	227 Main St PO Box 215		5G	06873	715/542-3701	Judy M Kirchoff	194	74	57,634	10,727
		E-mail: 54560-0215									
Scandinavia	Scandinavia	PO Box 582		5I	14543	715/467-2367	Mark E Sabin	467	149	71,939	10,882
Seymour	Emmanuel	349 N Main St		5I	14544	920/833-2316 (920/833-9668)	Steven M Apfel Nicholas A Johannes	1,705	573	287,202	58,144
		E-mail: SeyLuth@aol.com									
Sharon	Christ	226 N Martin St PO Box 348		5K	06693	608/736-4757	Mark D Dressel	355	87	87,075	9,109
		E-mail: mdressel@mc.net									
Shawano	Zion	1254 S Lincoln St		5I	14545	715/526-2017	Peter L Sherven	1,252	425	211,871	28,592
Sheboygan	First United	2401 Kohler Memorial Dr		5J	06763	920/452-2401 (920/452-3089)	Karl J Nelson	1,836	478	357,563	85,102
		E-mail: firstuni@excel.net									
Sheboygan	St Andrew	1711 S 11th St		5J	14800	920/452-2876 (920/452-7751)	Paul G Bauman	456	124	116,541	16,133
		E-mail: 53081-5810									
Sheboygan	St Peter	2104 Geele Ave		5J	14801	414/452-4771 (414/452-4771)	Mark A Petersen	804	228	148,641	17,145
		E-mail: stpeter@bbs.sbs.net									
Sheboygan Falls	St Luke	N6193 State Hwy 32		5J	14802	920/467-6149	Elizabeth A Jaeger	412	96	103,694	9,532
Shell Lake	Salem	2nd St & 8th Ave PO Box 577		5H	06818	715/468-7718	Laurie J Engesser Thomas A Engesser	466	130	83,685	9,185
		E-mail: salem@spacestar.net									
Sheridan	Farmington	4 Mi W on US 10 1 Mi N on Q PO Box 582 Waupaca WI		5I	14546	715/467-2246	Mark E Sabin	147	77	30,801	4,200
		E-mail: 54981-0582									
Siren	Bethany	1/2 Block N of Main PO Box 62		5H	06819	715/349-5280 (715/349-5827)	Diane E Blahauvitz	609	201	113,512	30,528
		E-mail: pastordiane@cheerful.com									
Slinger	St Luke	4860 Arthur Rd		5J	07537	414/644-6003 (414/644-7083)	Alan R Lindberg	764	258	131,862	14,375
		E-mail: 53088-9603									
Soldiers Grove	Kickapoo United	4 Mi NW RR 1 Box 1308		5L	14803	608/624-5413 (608/624-5413)	Michael J Wolman	298	97	49,402	18,859
		E-mail: revsqw@mw.net									
Soldiers Grove	Our Savior's	PO Box 296		5L	14804	608/624-5754	Leif J Espeland	207	45	40,085	1,871
Solon Springs	Our Savior's	Box 227		5H	14548	715/378-2252	Dennis L Bergeson	304	85	48,323	6,990
Somerset	Christ	PO Box 123		5H	14549	715/247-3341	Donald C Lindner	364	90	79,000	4,700
South Milwaukee	Trinity	2507 5th Ave		5J	14805	414/782-6826 (414/782-6350)	William A Matsis Sharon D Perger Dennis G Perger	892	290	172,030	27,000
		E-mail: 53172-2731									
South Wayne	Jordan	6 MI NE PO Box 300		5K	14806	608/439-5358		254	51	33,089	3,000
		E-mail: 53587-0300									
South Wayne	Our Savior's	PO Box 300		5K	14807	608/439-5358	Dennis G Perger	332	58	32,586	2,985
South Wayne (Wiota)	Wiota	6682 Hwy 78 N		5K	14852	608/968-3432	Victoria L Shepherd	406	137	61,405	14,388
		E-mail: wiotalu@mhtc.net									
Sparta	Trinity	612 N Water St		5L	14808	608/269-5081	Jeffrey W Miller Cincy L Hutson	1,415	341	221,549	53,100
		E-mail: TrinitySparta@centuryinter.net									
Spencer	St John's	2 Mi N on Hwy 13 B1156 Century Rd PO Box 132		5H	16368	715/659-5158	David J Ault	532	131	50,000	6,429
		E-mail: dault@tznnet.com									
Split Rock	Peace	PO Box 2 Tigerton WI		5I	14550	715/754-5045	William J Schruha	172	48	31,472	3,424
		E-mail: 54486-0002									
Spooner	Trinity	1790 Scribner St		5H	14551	715/635-3603 (715/635-4758)	Carolyn M Mowchan William Mowchan	721	247	154,304	21,502
		E-mail: mowchan@spacestar.net									

CITY/TOWN	CONGREGATION	LOCATION/ MAILING ADDRESS	STATUS LANGUAGE REG./BYNOD	LD. NUMBER	PHONE NO. (FAX NO.)	PASTOR(S)	MEMBERSHIP			
							BAPT.	AV. ATT.	CURR. EXPENSES	BENEV.
WISCONSIN — continued										
Spring Green	Christ	237 E Daley St PO Box 280 E-mail: Christ.Luth@ecunet.org		5K 14810	608/588-2481	Jeanette F Strandjord	664	150	82,538	14,821
Spring Valley	Gilman	3 Mi W on Hwy 29 PO Box 386 E-mail: keith.holste@ecunet.org		5H 14553	715/778-4334	Keith S Holste	423	78	59,655	2,675
Spring Valley	St John's	100 Church St PO Box 336 E-mail: reinhold.markwart@ecunet.org		5H 14555	715/778-5935 (715/778-5920)	Reinhold Markwart	520	131	84,008	7,468
Spring Valley	Spring Lake	Hwy 128 at Cnty Rd B PO Box 386 E-mail: keith.holste@ecunet.org		5H 14554	715/778-4334	Keith S Holste	231	40	40,030	1,942
Stanley	Our Saviour's	147 E 4th Ave PO Box 40 E-mail: judy.anderson@ecunet.org		5H 14556	715/844-3665	William M Stewart	493	151	101,478	17,888
Star Prairie	Bethany	PO Box 40 E-mail: judy.anderson@ecunet.org		5H 14557	715/248-3730	Carla Grabanski	498	145	62,735	11,368
Stevens Point	Redeemer	23 Park Ridge Dr 1410 Rogers St E-mail: trinity@coresdcs.com		5I 30147	715/341-3233	Kurtiss K Hoffman	156	70	92,183	10,875
Stevens Point	Trinity	PO Box 322 E-mail: covluth@chorus.com		5I 14560	715/344-2869 (715/344-9123)	Kenneth G Knutson David W Maxfield	1,612	388	351,508	67,811
Stockholm	Sabylund	W11137 Cnty Rd J E-mail: sabylund.lutheran@ecunet.org		5H 06820	715/448-4044	Lynne Y Rigg	388	115	47,196	21,215
Stoddard	Lower Coon Valley	4 Mi NE PO Box 107 Chaseburg WI E-mail: judy.anderson@ecunet.org		5L 14811	608/483-2384	Steve W Jensen	199	55	45,623	2,100
Stone Lake	First	5821 N Stubbins Ave PO Box 9 E-mail: lic@win.bright.net		5H 14561	715/865-2500		103	54	33,000	1,960
Stoughton	Christ	848 E Main St E-mail: covluth@chorus.com		5K 14813	608/873-9353 (608/873-3949)	Cletus E Alley	1,502	306	253,226	19,741
Stoughton	Covenant	1525 N VanBuren St PO Box 322 E-mail: covluth@chorus.com		5K 14814	608/873-7494 (608/873-0158)	Norman E Wall Mark D Winkler	1,755	400	266,957	20,532
Stoughton	First	310 E Washington St PO Box 322 E-mail: covluth@chorus.com		5K 14815	608/873-7761	Eric N Carlson	1,480	365	291,127	61,659
Stoughton	West Koshkonong	1911 Koshkonong Rd 700 N 2nd Ave PO Box 63 E-mail: eides@tznet.com		5K 14817	608/873-9456	Martha J Neck	627	94	97,101	8,418
Stratford	Zion	PO Box 63 E-mail: eides@tznet.com		5H 14562	715/687-4110 (715/687-3541)	Susan M Eisdahl	511	154	83,543	23,527
Strum	Immanuel	113 Elm St PO Box 98 E-mail: lic@win.bright.net		5H 14564	715/695-3511 (715/695-3456)	Larry W Gerbitz	1,052	217	96,855	761
Sturgeon Bay	Bay View	340 W Maple St E-mail: bayview@tcl.com		5I 14585	920/743-4705 (414/743-4079)	Dan G Olson Vance L Tolvonen	1,158	412	283,160	74,391
Sturgeon Bay	Hainesville	3944 Cnty Trk M 6448 Cnty Rd C E-mail: bayview@tcl.com		5I 14567	920/743-4936	Terry D Kinney	87	62	31,062	3,600
Sturgeon Bay	Tanum Forest Evangelical	6102 Cnty Rd OO		5I 14569	920/743-3150 (920/743-9822)	James R Johnson	358	100	61,541	11,677
Sugar Island	St Paul	Cnty Rd O 2 Mi W of Ashlippun c/o Lohmy Fredrick N1037 Hoard Rd Ixonia WI E-mail: bayview@tcl.com		5K 14818	920/474-4616		148	56	18,870	4,800
Sun Prairie	Bristol	6835 Hwy N		5K 14819	608/837-6093 (608/837-6093)	Terry G Larson	532	157	108,276	17,721
Sun Prairie	Living Water	c/o Rev Jon A Gerdtis 1187 Broadway	F	5K 30354	608/834-8999		0	0	0	0
Sun Prairie	Our Savior's	550 Lincoln Dr		5K 14820	608/837-3111 (608/837-9378)	David J Berggren Dean M Kirst	1,898	441	316,416	57,038
Superior	Bethel	5821 John Ave		5H 11661	715/392-2033	Richard A Peterson	521	155	31,762	8,522
Superior	Concordia	1708 John Ave E-mail: Guicin40@aol.com		5H 11662	715/394-3762 (715/394-6233)	Scott M Ludford	744	148	274,177	13,384
Superior	Our Savior's	1924 Wyoming Ave E-mail: bobdode@juno.com		5H 11663	715/394-3472 (715/394-7823)		486	135	117,073	11,480
Superior	Pilgrim	820 Belknap St		5H 06845	715/392-4731	David V Eckman	1,141	249	203,375	27,408
Superior	St Paul	2125 Missouri Ave		5H 11664	715/394-9302		135	35	19,000	500
Superior	Zion	2022 E 2nd St		5H 06838	715/398-3663	Terrance L Stratton	580	148	116,481	4,415
Suring	Our Redeemers	3 Mi E Rt 2 11005 Hwy M		5I 14570	414/842-2039		215	69	44,675	10,069
Sussex	Christ Our Savior	N59W22476 Silver Spring Dr		5J 06742	414/246-6537	Thomas A Kent	880	280	174,322	17,901
Taylor	First	1 Mi S 2 Mi W PO Box 118 E-mail: joen.simonson@ecunet.org		5H 14552	608/989-2134		180	63	25,198	1,800
Taylor	Taylor	111 Church St PO Box 67		5H 14571	715/662-2561 (715/662-2561)	Carl W Glamm	332	83	50,905	9,051
Taylor	Upper Beaver Creek	8 Mi S PO Box 118		5H 14417	715/284-2787		187	40	21,784	1,000
Thiensville	Grace	303 Green Bay Rd		5J 14821	414/242-1174 (414/242-1223)	Delbert E Sailer	721	219	172,313	57,797
Three Lakes	Faith	6995 Hwy 45 S PO Box 436		5G 16242	715/546-2770	Sharon Smith Huff Thomas W Huff	229	108	84,397	22,440
Tigerton	Immanuel	N5326 Church Rd PO Box 145		5I 14572	715/635-2312		112	45	28,579	3,400
Tigerton	Zion	511 Spaulding St PO Box 145		5I 14573	715/635-2312		388	84	51,315	4,636
Tilleda	Peace	PO Box 96		5I 14574	715/767-4261	Willard L Hager	236	70	45,636	2,312
Tomah	Gloria Dei	310 W Elizabeth St PO Box 189		5L 14822	608/372-4758 (608/372-7188)	Martha J Hampton	1,390	381	206,967	49,474
Tomahawk	Grace	111 W Washington		5I 14575	715/453-4066	Rolf F Amundsen	982	307	185,734	17,711
Trade Lake	Zion	11840 Cnty Z Frederic WI E-mail: camcardell@yahoo.com		5H 06824	715/327-8384	Carol Ann McArdell	252	58	43,622	0
Trempealeau	Mount Calvary	PO Box 36		5L 14576	608/534-6057	Jerry A Hanson	377	114	48,893	4,443
Twin Lakes	Messiah	8720 368th Ave PO Box 808		5J 14823	414/877-2728 (414/537-2311)	Lawrence H Henning	560	172	131,160	22,170
Two Rivers	Calvary	1921 Adams St		5I 06764	920/793-3917		537	125	90,834	8,650
Unity	Trinity	305 Washington St PO Box 39 E-mail: john.clasen@ecunet.org		5H 06823	715/223-2155	John E Clasen	356	85	60,738	6,028
Valders	Faith	255 Roosevelt PO Box 369		5I 14577	920/775-4141	William E Timm Charles F Kurtz	1,325	425	197,089	75,708
Verona	St James	427 S Main St E-mail: fmaxwell@stjamesverona.org		5K 14824	608/845-8922 (608/845-6903)	Frank H Maxwell II	1,814	323	123,229	13,200
Viroqua	Bethany	8 Mi NW 500 W Maple St		5L 14828	608/634-3937		76	25	16,420	2,131
Viroqua	Bethel	6 Mi NW 500 W Maple St		5L 14827	608/637-4808		159	51	20,508	2,070
Viroqua	Franklin	10 Mi S 370 Meadowood Ct Rt 1		5L 14828	608/637-7145	Peter W Beckstrand	186	54	42,245	8,673
Viroqua	Good Shepherd	504 S Main St		5L 14832	608/637-3978	Stephanie M Steiner	1,455	326	214,417	44,370
Viroqua	Immanuel	W Broadway RR 2 Box 5A		5L 14829	608/637-3963	Steven A Fossum	998	275	140,953	8,950
Viroqua	North West Prairie	12 Mi SW Rt 4 Box 137		5L 14830	608/675-3211	Helen M Johnson	199	85	30,729	6,431

CITY/TOWN	CONGREGATION	LOCATION/ MAILING ADDRESS	STATUS LANGUAGE REG./SYNOD	LD. NUMBER	PHONE NO. (NO. FAX NO.)	PASTOR(S)	MEMBERSHIP			
							BAPT.	AV. ATT.	CURR. EXPENSES	BENEV.
WISCONSIN — continued										
Viroqua	South West Prairie	14 Mi SW Rt 4 Box 137	5L	14831	608/675-3211	Helen M Johnson	138	85	28,038	7,895
Viroqua	Zion	8 Mi W 370 Meadowood Ct Rt 1	5L	14834	608/637-7145	Peter W Beckstrand	116	57	24,529	4,572
Wales	All Saints	705 W Tomlin Rd PO Box 189	5J	07660	414/968-3322	Paul W Stumme-Diers	565	223	128,531	10,565
Walworth	Faith	420 Read St PO Box 128	5K	06694	414/275-3445 (414/275-1118)	Mary L Doreza	497	108	85,973	9,999
Washburn	Messiah	231 W 5th St	5H	14579	715/373-5378	Jerry F Lamb	548	160	89,264	11,655
Washington Island	Trinity	Town Line Rd	5I	14580	920/847-2341		281	65	62,635	7,036
Waterloo	St Paul	226 E Madison St	5K	08787	920/478-2570	Robert W Kosky Jr	670	115	77,484	23,160
Watertown	Immanuel Evangelical	204 N 10th St	5K	14837	920/261-1683	Gail A Brodersen-Heins Richard P Heins	1,571	353	278,757	83,175
Watertown	Immanuel of Lebanon	N572 Cnty Rd R	5K	14838	920/925-3540 (414/925-3791)	James O'Reilly-Christensen	567	250	106,188	90,173
Waukesha	Ascension	1415 Dopp St	5J	20269	414/547-8518 (414/547-8100)	Frank D Jarzow James M Bickel	1,264	453	295,841	30,746
Waukesha	Christ the Servant	W250S3635 Center Rd	5J	06709	414/542-7100 (414/542-7107)	Richard T Engen	758	205	126,934	18,201
Waukesha	Good Shepherd	601 N University Dr	5J	14838	414/547-2420 (414/547-2721)	Viviane Thomas-Breitfeld	253	97	85,339	12,606
Waukesha	St Andrew	2841 Peoble Valley Rd	5J	07519	414/542-6500	Larry D Harpster	350	125	84,799	2,100
Waukesha	St Luke	300 Carroll St	5J	06711	414/542-2545 (414/542-1254)	Theodore H Romberg Rod P Freshke	2,103	603	524,091	103,028
Waukesha	St Mark	424 Hyde Park Ave	5J	06710	414/547-8213	James L Wilch	1,951	463	315,205	40,800
Waunakee	Peace	701 Century Ave	5K	07350	608/849-7322 (608/849-7732)	Bruce D Engbretson Jo Ann Fabie	1,235	300	233,986	16,898
Waupaca	Shepherd of the Lakes	N3136 Cnty QQ	5I	07174	715/258-6061 (715/258-6708)	Dean H Wheeler	538	222	157,353	22,828
Waupaca	Trinity	206 E Badger St	5I	14581	715/258-7688 (715/258-0426)	Charles L Taws James A Bump Sean R Motley	2,233	586	457,045	282,284
Waupun	Immanuel	525 W Main St	5K	14840	920/324-5254 (920/324-0688)	Shelly Sekas Schultz	947	333	166,895	36,999
Wausau	First English	402 N 3rd Ave	5I	14582	715/842-5727	Gary G Grote	1,410	335	237,459	42,029
Wausau	Good Shepherd	930 Edgewood Rd	5I	14583	715/875-7656 (715/875-9217)	John W Meachen Brian H Staude	999	216	185,385	24,226
Wausau	Immanuel	830 Adams St	5I	14584	715/842-3844 (715/848-3325)	Gregory L Billberg Sherry A Billberg	721	215	195,257	27,364
Wausau	Pilgrim	709 Weston Ave	5I	14585	715/842-4544	Dennis R Creswell Paulette A Creswell	512	175	128,052	15,885
Wausau	St Andrew	3200 N Mountain Rd	5I	07603	715/842-3333 (715/842-3334)	John T Roseth Solweig A H Jarzow	2,106	503	309,867	45,879
Wausau	St John	5304 N 44th Ave	5I	14586	715/875-6950	Timothy J Greenwald	391	111	79,097	8,801
Wausau	St Stephen	512 McClellan St	5I	14587	715/845-7858 (715/842-4202)		1,159	295	266,948	49,315
Wausau	Trinity	1008 N 120th Ave	5I	14559	715/845-3530	Benjamin R Harring	304	123	66,810	10,960
Wausau	Zion	709 6th St	5I	20270	715/848-7286 (715/848-7286)		1,796	591	616,608	32,520
Wautoma	Hope	Bean Ave & E Mount Morris Ave PO Box 57	5I	14589	920/787-3187 920/787-3187	C Richard Becker	701	253	125,816	24,458
Wautoma	Mournt Morris Holden	N3388 State Rd 152	5I	14588	920/787-3187	John T Steinbrecher	277	105	65,798	6,593
Wautoma	West Holden	5 Mi N Hwy MM N3388 State Rd 152	5I	14590	920/787-3187	John T Steinbrecher	208	68	35,121	1,500
Wauwatosa	Mount Zion	12012 W North Ave	5J	06738	414/258-0456 (414/258-0230)	Gary D Johnson	760	316	470,100	76,904
Wauwatosa	Nativity	6905 W Bluemound Rd	5J	06737	414/478-1853	Harold W Eppley	375	122	102,005	6,769
Wauwatosa	Redemption	4057 N Mayfair Rd	5J	05739	414/486-4830	Carl A Lund	604	215	184,744	56,410
Wauwatosa	St Matthew	1615 Wauwatosa Ave	5J	06740	414/774-0441 (414/774-0989)	Gary L Erickson Christopher J Manke	1,455	570	393,639	194,331
Wauzeka	St Paul	107 N Dousman St Box 206	5L	14841	608/675-7701	Joel H Oines	131	45	28,643	741
Webster	Lakeside Community	E-mail: oinesjo@wsd.wauzeka.k12.wi.us 28626 Cnty Rd H	5H	16269	715/635-7791	Roger L Pittman	345	163	81,894	20,553
West Allis	First	7400 W Lapham St	5J	06712	414/476-4684	Mark M Syre	519	132	101,334	24,862
West Allis	Holy Trinity	11709 W Cleveland Ave	5J	06713	414/321-0700 (414/321-5530)	Roger E Grow Donna M Brown	1,068	318	291,323	38,536
West Allis	Luther Memorial	2840 S 84th St	5J	06714	414/541-3790	Sherman S Martell	545	201	158,483	21,034
West Allis	Mount Hope	9633 W Becher St	5J	14842	414/541-9500 (411/541-9115)		1,442	392	365,404	60,728
West Bend	Our Savior's	1044 Silverbrook Dr	5J	14843	414/334-9551 (414/334-9708)	Oscar H Kraft	1,522	446	340,084	41,258
West Bend	Trinity	140 N 7th St	5J	06741	414/334-2125	Terry A Berg Cristy C Schoob David W Schoob	1,023	292	251,425	33,542
Westboro	First	N8909 Bus Hwy 13 PO Box 214	5H	06825	715/427-3809	Jerome G Godson	131	55	20,730	2,391
Westby	Our Savior's	306 S Main St	5L	14845	608/634-3415	Gary L Daines	958	211	150,996	18,458
Westby	Skogdalen	8 Mi NW 306 S Main St	5L	14846	608/634-3415	Gary L Daines	150	45	19,438	1,987
Westby	Vang	6 Mi N 500 S Main St	5L	14847	608/634-3412	Paul N Jordahl Steven E Meyer	155	50	29,959	6,020
Westby	Westby-Coon Prairie	500 S Main St	5L	14844	608/634-3412	Paul N Jordahl Steven E Meyer	1,153	299	184,334	33,857
West Milwaukee	St John	5500 W Greenfield Ave	5J	05715	414/384-9200 (414/384-9200)	C Michael Blank	368	132	117,519	10,460
West Salem	Our Savior's	359 N Leonard St	5L	14848	608/786-0030 (608/786-0851)	J David Bersage Ruthann Miyamoto	1,227	289	186,560	30,345
West Sweden	Grace	11810 Cnty Z Frederic WI	5H	06808	715/327-8384	Carol Ann McArdeil	244	50	26,988	2,731
Weyauwega	St John	N3882 Cnty Rd KK	5I	14322	920/867-3793 (920/867-3793)	Barry S Hoerz	327	81	37,043	2,620
Wheeler	Hay River	5 Mi N PO Box 173 Ridgeland WI	5H	14592	715/649-1976 (715/649-1976)		270	89	39,703	8,738
Wheeler	Our Savior's	Main St Hwy 170 PO Box 185	5H	14593	715/632-2350	Jon B Becker	291	50	28,702	2,267
Whitehall	Grace of Pleasantville	N40578 Cnty Rd O	5H	14563	715/694-2133		101	31	20,493	800
Whitehall	Our Saviour's	38197 Main St PO Box 455	5H	14594	715/538-4334	Richard G Kelling La Moine T Jacobs	1,307	250	166,107	16,392
Whitewater	First English	401 W Main St	5K	14849	414/473-5076	Jerald L Wendt John J Tabaka	1,396	329	184,623	45,536
Williams Bay	Williams Bay	Congress & Collie Sts PO Box 399	5K	14850	414/245-5995	John E Ruppenthal	188	74	75,869	12,018

CONGREGATIONS

CITY/TOWN	CONGREGATION	LOCATION/ MAILING ADDRESS	STATUS LANGUAGE REG./SYNOUD	LD. NUMBER	PHONE NO. (FAX NO.)	PASTOR(S)	MEMBERSHIP AV. BAPT.	CURR. ATT.	EXPENSES	BENEV.
WISCONSIN — continued										
Wilson	Wilson	2 1/2 MI S PO Box 87 54027	5H	14595	715/772-3150	Michael R Main	227	74	43,957	4,701
Wilton	St Paul's	PO Box 129 54670-0129	5L	14851	608/435-6647	Daniel R Dibbert	373	112	70,000	10,664
Wind Lake	Norway Evangelical	6321 Heg Park Rd 53185 E-mail: norwaylc@execpc.com	5J	14835	414/895-2281	Allen E Wahl Shelley J Nelson Olson Brian J Crocker	1,501	373	271,585	28,780
Winter (Draper)	Calvary	W5694 Barker Lake Rd PO Box 69 54896	5H	06821	715/266-4831	Brian J Crocker	34	30	14,429	1,425
Winter	Zion	5268 N Cemetery Rd PO Box 69 54896 E-mail: HGOEHL@AOL.COM	5H	06826	715/266-4831	Brian J Crocker	326	80	83,809	5,623
Wisconsin Dells	Bethary	620 Broadway PO Box 501 53965-0501	5K	06788	608/254-4501		726	145	120,924	22,819
Wisconsin Rapids	Bethary	6900 Swedish Rd 54495	5I	06757	715/435-3296	Blaine O Niskanen	233	80	56,495	6,073
Wisconsin Rapids	First English	440 Garfield St 54494-4813	5I	06758	715/423-2840	Kenneth D Hanson Jeffrey K Lott	1,106	381	241,860	44,710
Wisconsin Rapids	Grace	1531 Whitlock Ave 54494	5I	16257	715/423-2330	Kent L Backdatz	532	178	113,510	13,845
Withee	Nazareth	1127 N Division St PO Box 123 54498	5H	06812	715/229-2051	Paul R Petersen	471	93	57,971	4,741
Wittenberg	Redeemer	College Ave PO Box 220 54499-0220	5I	14597	715/253-2590	Philip T Peterson	392	119	77,630	14,459
Woodville	Zion	221 N Lockwood St PO Box 125 54028-0125 E-mail: zion@ecunet.org	5H	14598	715/696-2524 (715/698-3419)	Donna P Holste	1,056	288	219,132	24,200
Yellow Lake	Yellow Lake	Cnty Rd U 10394 State Rd 70 Siren WI 54872 E-mail: luthman@win.bright.net	5H	14599	715/868-8281	Jeffrey T Cottingham	112	14	6,459	1,855
Zittau	Immanuel	9077 North Rd Fremont WI 54940	5I	14600	920/836-3543	Donald L Gauerke	235	105	82,000	8,928

WYOMING

Buffalo	St Luke's	615 N Burritt Ave 82834-1596	2E	05514	307/684-7872	Kim L Wilker	201	81	58,678	4,785
Casper	Good Shepherd	51 Primrose 82604 E-mail: gsk@trib.com	2E	18216	307/237-3503 (307/472-3510)	Steven C Dornfeld	188	95	51,373	6,297
Casper	Grace	315 Cy Ave 82601-3632	2E	05509	307/235-6329 (307/235-4551)	Jonathan P Vogel	371	110	95,907	9,950
Casper	Our Saviour's	318 E 6th St 82601-3140	2E	13363	307/237-9087	Nathan P Doerr Kathryn A Schlechter	1,051	316	218,047	41,750
Casper	Prince of Peace	801 S Beverly PO Box 51113 82605-1113 E-mail: pop@rnisp.com	2E	13364	307/234-6475 (307/265-0716)	Charles R Hazlett	325	108	83,158	8,919
Cheyenne	Ascension	712 Storey Blvd 82009	2E	13368	307/634-6575	Duane V Ferchen	900	281	123,757	31,700
Cheyenne	Christ	3260 Nation Way 82001	2E	05510	307/632-8429 (307/778-9060)		161	55	55,713	803
Cheyenne	St Paul	19th & House Sts 82001	2E	05511	307/632-9212	Roger W Rapp	686	239	189,677	43,985
Cody	Trinity	725 19th St 82414-3309	1F	13372	307/587-2436	Lawrence G Vinson	270	89	68,293	10,793
Evanston	Trinity	PO Box 37 82931-0037	2E	30134	307/789-6359	Richard O Meyer	175	68	36,266	5,707
Gillette	Prince of Peace	203 Flying Circle Dr 82716-4847 E-mail: peace@vcn.com	2E	16037	307/682-4509 (307/686-0350)	Paul K Erbes Beate J Chun Jon M Beake	964	347	160,515	48,301
Jackson	Shepherd of the Mountains	PO Box 3257 83001 E-mail: jbeake@juno.com	1D	30040	307/733-4382		229	67	85,986	5,040
Lander	Faith	Sinks Canyon Rd PO Box 1101 82520-1101	2E	13421	307/332-2192	Timothy C Sersen	367	84	70,885	14,799
Laramie	Trinity	107 S 7th St PO Box 909 82070	2E	05512	307/745-4222	Ralph A Rohr	656	185	122,600	29,175
Newcastle	Christ the King	224 W Rd PO Box 995 82701-0995	3C	13657	307/748-2415	Patricia F Underberg	370	86	60,286	6,696
Powell	Hope	Cary St & Ave H PO Box 962 82435-0962 (307/754-5875)	1F	13453	307/754-4040	Clyde E Seifert	353	165	94,098	20,414
Riverton	St John	606 N 8th St W 82501	2E	13459	307/856-5218	Eric D Yochheim	324	67	60,479	5,350
Rock Springs	Mount of Olives	PO Box 1342 82902-1342	2E	07418	307/692-4511	Brian P Stoffregen	300	70	88,998	1,100
Sheridan	Trinity	135 Crescent Dr 82801	2E	05513	307/672-2411	Ronald D Nelson Wilbur L Holz Paul A Ward	1,178	250	210,189	27,970
Wheatland	Covenant	19th & S Rd PO Box 1085 82201-1085	2E	16040	307/322-9423		330	71	32,684	6,165
Worland	Grace	701 S 15th 82401	1F	13492	307/347-2083	Timothy L Trippel	331	88	57,329	6,021

PUERTO RICO

Bayamon	Emanuel	Calle 24 Urb Sierra Bayamon PO Box 1093 00960	SP	9F	00020	787/780-4237 (787/784-2419)		130	50	6,457	3,929
Bayamon	Epifania	Calle 3 B-6 Rexville PO Box 3215 00958	SP	9F	07435	787/799-2062	Wilfredo Aponte	138	71	25,161	3,743
Bayamon	San Esteban Martir	Bayamon Gardens Sta Calle 16 Esq Tulipan Urb Campo Alegre Bay 00958	SP	9F	00024	787/780-7772		81	60	32,917	2,832
Bayamon	Santisima Trinidad	PO Box 3428 00958 Calle Laurel Esq Jacinto Urb Lomas Verdes 00960	SP	9F	00006	787/785-7056	Jose D Zayas	208	109	38,000	7,000
Bayamon	Sion	PO Box 548 00960 Calle Dr Hiram Gonzalez 211 Urb Hermanas Davila 00960	SP	9F	00007	787/785-2008	Enrique Mercado-Cruz	406	185	83,000	13,500
Caguas	Principe de Paz	PO Box 9136 00726 Calle Pino Final 2-D 2nd Seccion Villa Del Rey 00726	SP	9F	07300	787/258-2320		120	71	18,541	6,122
Carolina (Villa Fontana)	Cristo Rey	Ave Fidalgo Diaz Esq Via Fabiana PO Box 29152 00929 65th Infantry Sta Rio Piedras PR 00929	SP	9F	00026	787/768-0076	Edwin R Cruz-Meleco	121	70	37,794	4,792
Catano	Divino Salvador	Calle Barbosa Esq Santa Marta PO Box 343 00963	SP	9F	00008	787/788-0074	Carmelo Nieves-Caniño	345	100	48,120	10,185
Dorado	Ascencion	Barrio Santa Rosa PO Box 2398 00951 Tao Baja PR 00951	SP	9F	00022	787/794-2999	Teresa Palma-Burgos	103	45	17,510	2,890
Dorado	Betel	Calle 7 Buzon 76 El Cotto Bo Maguayo 00646	SP	9F	00012	787/796-7451		243	120	38,255	6,000
Dorado	Iglesia Luterana Getsemani	San Quinton & Calle Norte PO Box 585 00646	SP	9F	00009	787/796-1007	Francisco J Goitia-Padilla	254	111	42,962	0
Dorado	San Juan	Barrio Higullar Buzon 25 PSA Bo Higullar 00648	SP	9F	00011	787/796-4838		91	58	14,482	3,908
Guaynabo	Nuestro Salvador	Carr 2 Zm-111 Villa Caparra PO Box 11784 00922-1784 Caparra Heights PR 00922-1784	SP	9F	00021	787/783-2219	Ricardo E Rivera	107	53	37,075	7,890
Guaynabo	San Marcos Evangelica Luterana	Calle Lopategui Esq Calle 25 Urb Ponce de Leon 00969 Call Box B S J Sta 188 00969 E-mail: smarcos2@juno.com	SP	9F	00025	787/720-5845 (787/272-1025)	Marysol Diaz	181	128	70,854	0

CITY/TOWN	CONGREGATION	LOCATION/ MAILING ADDRESS	STATUS LANGUAGE REG./SYNOD	LD. NUMBER	PHONE NO. (FAX NO.)	PASTORS	MEMBERSHIP BAPT.	AV. ATT.	CURR. EXPENSES	BENEV.
PUERTO RICO — continued										
Levittown	Reconciliacion	Paseo Alegre Esq Apolo PO Box 51183 E-mail: reconciliacion@tropicmail.com 00950	SP	9F	07149 787/784-3713		245	125	44,658	10,327
Puerta de Tierra	San Pablo	Calle Ledesma 2 PO Box 9066587 San Juan PR 00906-8587	SP	9F	00018 787/722-5080		98	51	32,047	7,432
Rio Piedras	Betania	941 SE Calle 1 Urb LaRiviera GPO 70359 Site 280 00936	SP	9F	00013 787/782-2840 (787/786-0275)	Mario C Miranda	104	60	15,268	3,115
Rio Piedras	El Redentor	361 Calle Constitucion Urb Puerto Nuevo 00920	SP	9F	00014 787/783-5960	Nelson L Velazquez- Rodriguez	145	80	24,000	8,000
Rio Piedras	Iglesia Evangelica Luterana El Mesias	Calle Caceres 319 Urb Valencia 00923	SP	9F	00010 787/763-4560	Carmelo Mercado Torres	93	65	34,439	4,955
Rio Piedras	Resurreccion	Calle 246 Esq Calle 272 Country Club PO Box 29433 65th Infantry Sta 00986	SP	9F	00023 787/769-6373 (809/752-2220)	Alfredo Casta	80	50	35,298	3,348
Rio Piedras	Transfiguracion	Pelegrina 988 Sta Rita 00925	SP	9F	00015 787/765-8072		52	36	33,600	2,180
Santurce	Buen Pastor	Calle Bellavista 415 Monteflores PO Box 7303 Bo Obrero Sta 00918	SP	9F	00016 787/726-4917	Graciela Rivera-Sanchez	281	90	48,050	10,043
Santurce	Grace	Calle Del Parque 150 00911-1919	SP	9F	00017 787/722-5372 (787/722-5372)	Martha L McCracken	66	38	60,251	3,425
Toa Alta	Iglesia Luterana Divino Nazareno	Letters 63 PO Box 391 00954	SP	9F	07745 787/729-8754	Jose-Roberto Aponte	161	132	30,479	3,722
Toa Baja	San Pedro	Calle Munoz Rivera 40 PO Box 2398 00951	SP	9F	00019 787/794-2999	Teresa Palma-Burgos	85	40	15,271	5,628
Vega Baja	Christo Victorioso	Avenida Guarico 18 00693	SP	9F	07707 787/858-3320	J Israel Sanchez	50	26	17,862	2,176

VIRGIN ISLANDS

Charlotte Amalie (St Thomas)	Frederick	7 Noire Gade PO Box 58 00804-0058		9F	00001 340/776-1315 (340/774-1315)	Stephan M Kienberger	862	300	129,480	29,383
Christiansted (St Croix)	Lord God of Sabaoth	51 King St 00820-4953 E-mail: lgos@juno.com		9F	00002 340/773-1320 (340/713-9011)	Lester White	859	156	209,629	21,472
Cruz Bay (St John)	Nazareth	St John PO Box 1359 St John VI 00831-1359		9F	00003 809/776-6731	Carlyle O Sampson	285	80	49,898	8,888
Estate Levallee (St Croix)	Christus Victor	Estate Lavallee PO Box 1692 Kingshill St Croix VI 00851		9F	00028 809/776-2113		63	25	27,211	1,109
Estate Tutu (St Thomas)	Reformation	149 Anna's Retreat PO Box 8710 St Thomas VI 00801-1710		9F	07148 340/775-1022 (340/777-3547)	Judith A Spindt	476	145	102,564	8,754
Frederiksted (St Croix)	Holy Trinity	Hill & Hospital St PO Box 365 00841-0365		9F	00004 809/772-3858	Robert C Wakefield	369	100	46,167	22,639
Kingshill (St Croix)	Kingshill	Upper Bethlehem PO Box 980 Kingshill St Croix VI 00851		9F	00005 809/776-2113		90	40	29,389	1,725

BAHAMAS

Freeport	Our Saviour	E Sunrise Hwy c/o FPO PO Box 59-2578 Miami FL 33159 E-mail: rheinze@grouper.bahamabnet.bs		9E	10368 242/373-3500 (242/373-3500)	Ronald O Heinze	115	61	69,905	2,300
----------	-------------	----------------------------------------------------------------------------------------------------------	--	----	--------------------------------------	-----------------	-----	----	--------	-------

BERMUDA

Paget	Peace	S Shore Rd PO Box PG-162		8G	10453 809/236-5330 (441/232-1775)	Thomas W Andersen	193	78	78,206	9,988
-------	-------	-----------------------------	--	----	--------------------------------------	-------------------	-----	----	--------	-------

ONTARIO

Windsor	Nativity	1398 Langlois Ave N8X4L7	SL	7G	05534 519/252-0043	Rastislav Micovsky	106	31	65,921	958
---------	----------	-----------------------------	----	----	--------------------	--------------------	-----	----	--------	-----

CONGREGATIONS RELOCATED

As of August 1, 1999

NEW LOCATION	CONGREGATION	REG./SYNOD	I.D. NUMBER	PREVIOUS LOCATION
ARIZONA Sun City	Spirit of Grace	2D	30335	Surprise, Arizona
CALIFORNIA Elk Grove	Lord of Life	2A	30277	Laguna Creek, California
Laguna Woods	Church of the Cross	2C	05125	Laguna Hills, California
Santa Paula	Emmanuel	2B	30054	Ventura, California
FLORIDA Green Cove Springs	Crossroad	9E	30398	North Green Cove Springs, Florida
ILLINOIS Belvidere	Christ	5B	30304	Rockford, Illinois
Geneva	Rejoice	5A	30210	St. Charles, Illinois
KANSAS Winona	Bethesda	4B	01684	Page City, Kansas
MARYLAND Baltimore (Essex)	St. John's	8F	10358	Essex, Maryland
Westminister (Union Bridge)	Emmanuel (Baust)	8F	02627	Baust, Maryland
Thurmont (Craegerstown)	St. John Evangelical Lutheran Church of Craegerstown	8F	02584	Craegerstown, Maryland
Prince George County	Truth Evangelical	8G	30347	Lanham, Maryland
North Bethesda	Trinity	8G	02659	Rockville, Maryland
MICHIGAN Waldenburg (McComb) Township	Community of Hope	6A	30420	McComb Township, Michigan
MINNESOTA Andover	Grace	3G	07164	Anoka (Andover), Minnesota
Blooming Prairie	Trinity	3I	11720	Bixby, Minnesota
Garrison	Light of the Cross	3E	02974	Brainerd, Minnesota
North Mankato	Messiah	3I	12141	Mankato (North), Minnesota
MISSOURI Kansas City	Hosanna	4B	30411	Liberty, Missouri
St. Charles	Joy	4B	30279	O'Fallon, Missouri
NEW YORK Rhinebuck	Memorial	7C	03913	Rock City, New York
NORTH CAROLINA Conover	St. Timothy	9B	04157	Hickory, North Carolina
OHIO Chardon	Celebration	6E	30119	Kirtland, Ohio
PENNSYLVANIA Crescent	Grace	8B	10336	Coraopolis, Pennsylvania
Enola (Wertsville)	St. Paul	8D	01027	Wertsville, Pennsylvania
Friedens	Zion-Hoffman	8C	01373	Jenner Township, Pennsylvania
Jersey Shore (Rauchtown)	St. James	8E	01453	Rauchtown, Pennsylvania
Johnstown (Mundy's Corner)	St. Paul's	8C	01140	Mundy's Corner, Pennsylvania
Mount Wolf (Starview)	Christ	8D	01331	Starview, Pennsylvania
Stoystown	Horner	8C	01372	Quemahoning Township, Pennsylvania
TENNESSEE Knoxville (Farragut)	Faith	9D	07484	Farragut, Tennessee
TEXAS Gollad (Ander)	St. Peter	4E	05879	Ander, Texas
VIRGINIA Lake Ridge	St. Matthew	8G	07349	Woodbridge, Virginia

CONGREGATIONS UNDER DEVELOPMENT

As of August 1, 1999

ALABAMA

Birmingham

Spirit of the Living God Lutheran Church (9D)
30438
Rev. Joseph W. Walker Jr.
1040 Village Mill Rd.
Birmingham, AL 35215-4362
Telephone: 205/520-0458
Development began: 10/01/98

Fair Hope

Holy Trinity Lutheran Church (9D) 30446
Rev. William F. Funk III
19098 Fairfield Dr.
Fairhope, AL 36532
Telephone: 334/990-5973
Development began: 04/15/99

Gulf Shores

Grace Lutheran Church (9D) 30425
Rev. Craig H. Bowyer
PO Box 3627
Gulf Shores, AL 36547-3627
Telephone: 334/968-5991
Development began: 09/01/98

ARIZONA

Scottsdale

Living Water Lutheran Church (2D) 30373
Rev. Timothy E. Selbo
7354 E. Gallego Ln.
Scottsdale, AZ 85255
Telephone: 480/473-8400
Development began: 04/15/97

Signal Butte

Spirit of Hope Lutheran Church (2D) 30439
Rev. Glen J. Stadler
7204 E. Naranja Ave.
Mesa, AZ 85208-7219
Telephone: 480/396-8300
Development began: 12/01/98

Superstition Springs

Celebration of Life Lutheran Church (2D)
30447
Rev. Christopher P. Townsend
7722 E. Peralta Ave.
Mesa, AZ 85212
Telephone: 480/357-7772
Development began: 03/01/99

ARKANSAS

Hot Springs Village

Community of Joy Lutheran Church (4C)
30455
Rev. Muriel E. Peterson
8 Aquila Way
Hot Springs Village, AR 71909
Telephone: 501/915-9241
Development began: 05/15/99

CALIFORNIA

Cerritos

St. John's Lutheran Church (2B) 30384
Rev. George K. Tan
18422 S. Bloomfield Ave.
Cerritos, CA 90703-6048
Telephone: 562/865-5646
Development began: 08/01/95

Diamond Bar

All Peoples Church (2B) 14034
Rev. Charles F. Kurtz
c/o Redeemer Lutheran Church
19360 Colima Rd.
Rowland Heights, CA 91748-3121
Telephone: 626/964-2521
Development began: 08/15/99

Elk Grove

Lord of Life Lutheran Church (2A) 30277
(Vacant)
8788 Elk Grove Blvd.
Bldg. 1, Ste. P
Elk Grove, CA 95624
Telephone: 916/683-2317
Development began: 09/15/94

Escondido

Iglesia Luterana San Francisco de Asis (2C)
30363
Mr. Hildegardo Gonzalez
c/o House of Prayer Lutheran Church
795 N. Rose St.
Escondido, CA 92027-2024
Telephone: 760/738-8940
Development began: 01/07/97

Hollywood

Light of Christ Lutheran Church (2B) 30361
Rev. Sion Kim
1733 N. New Hampshire Ave.
Hollywood, CA 90027-4207
Telephone: 323/666-04307
Development began: 02/01/97

Huntington Beach

Evangelical Lutheran Church of Japan
Outreach (2C)
Rev. Ikuo Takatsuka*
c/o Lutheran Church of the Resurrection
9812 Hamilton Ave.
Huntington Beach, CA 92646-8014
Telephone:
Development began: 01/01/88

Lake Los Angeles

Spirit of Christ Lutheran Church (2B) 30294
Rev. John T. Donovan
40235 170th St. E., Ste. B
Lake Los Angeles, CA 93591
Telephone: 805/264-4243
Development began: 06/18/95

Lincoln

Grace Lutheran Church (2A) 30416
Rev. Allen B. Dunn
625 2nd St.
Lincoln, CA 95648-1804
Telephone: 916/645-9655
Development began: 08/01/98

Richmond

Grace Lao Lutheran Church (2A) 30456
Rev. Oun Khamvanhithong
2369 Barrett Ave.
Richmond, CA 94804
Telephone: 510/235-3858
Development began: 04/01/99

Sacramento

Iglesia Luterana El Camino de Bethel (2A)
30426
Rev. Eduardo Cabrera and
Mrs. Luz Maria Cabrera
1200 Alamos Ave.
Sacramento, CA 95815
Telephone: 916/565-2399
Development began: 08/15/98

San Bernardino

Central City Lutheran Church (2C) 30357
Rev. David J. Kalke
1354 N. G St.
San Bernardino, CA 92405
Telephone: 909/381-6921
Development began: 09/01/96

San Jose

New Creation Lutheran Church (2A) 30205
Rev. Ronald A. Kreiensieck
277 Esteban Way
San Jose, CA 95119
Telephone: 408/972-9200
Development began: 09/01/92

South Gate

Iglesia Luterana Fe Y Esperanza (2B) 30341
Rev. Marina Kings
c/o Faith Lutheran Church
13431 Paramount Blvd.
South Gate, CA 90280
Telephone: 213/634-1484
Development began: 08/01/96

Westminster

Vietnamese Lutheran Church (2C) 30231
Rev. Thuong Ngoc Le
15750 Magnolia St.
Westminster, CA 92683-7343
Telephone: 714/895-4144
Development began: 07/01/93

Whittier

Iglesia Luterana San Juan Bautista (2C) 30355
Rev. M. Alejandro Quispe
c/o Salem Lutheran Church
6442 S. Glengarry Ave.
Whittier, CA 90606-1514
Telephone: 562/695-0160
Development began: 09/01/96

COLORADO

Craig

ELCA Lutheran Church of Grace (2E) 30300
Rev. Elizabeth N. Purdum
768 Riford Rd.
Craig, CO 81625
Telephone: 970/824-3394
Development began: 09/01/95

Greeley

Iglesia Luterana Agua de Vida (2E) 30301
Rev. Jose A. Gonzalez
c/o Monfort Children's Clinic
100 N. 11th Ave.
Greeley, CO 80631
Telephone: 970/304-2373
Development began: 09/15/95

DELAWARE

Wilmington

Spirit of Life Lutheran Church (8F) 30180
 Rev. Clarence E. Pettit
 500 Concord Ave.
 Wilmington, DE 19802-3427
 Telephone: 302/652-6311
 Development began: 06/01/92

DISTRICT OF COLUMBIA

Washington, D.C.

Iglesia Luterana Santa Maria (8G) 30457
 Rev. Leonel A. Cruz
 2100 New Hampshire Ave. NW
 Washington, D.C. 20009
 Telephone: 202/462-3237
 Development began: 02/01/99

FLORIDA

Cape Coral

Community of Life Lutheran Church (9E) 30161
 Rev. Stephen J. McGinnis
 PO Box 151533
 Cape Coral, FL 33915-1533
 Telephone: 941/574-1594
 Development began: 09/01/91

Daytona Beach

Hope Lutheran Church (9E) 30342
 Rev. Jack A. Ottoson
 113 Greenwing Teal Ct.
 Daytona Beach, FL 32119-1304
 Telephone: 904/322-3278
 Development began: 07/01/96

Emerald Coast

Emerald Coast Lutheran Church (9E) 30427
 Rev. Paul L. Johnson
 PO Box 1597
 Santa Rosa Beach, FL 32459
 Telephone: 850/267-3454
 Development began: 08/15/98

Fort Myers

Peace Lutheran Church (9E) 30458
 Rev. Walter C. Still
 15347 Iona Lakes Dr.
 Fort Myers, FL 33908
 Telephone: 941/415-3568
 Development: 09/01/90

Green Cove Springs

Crossroad Lutheran Church (9E) 30398
 Rev. James E. Graeser Jr.
 c/o Advent Lutheran Church
 2158 Loch Rane Blvd.
 Orange Park, FL 32073-4276
 Telephone: 904/272-6370
 Development began: 04/01/98

Lady Lake

Hope Lutheran Mission (9E) 30417
 Rev. P. Barry Huntzman
 PO Box 1208
 Lady Lake, FL 32158-1208
 Telephone: 352/408-4513
 Development began: 07/15/98

New Port Richey

Christus Victor Lutheran Church (9E) 07567
 Rev. Gerald A. Nordsiek
 8812 Old Country Rd. 54
 New Port Richey, FL 34653
 Telephone: 727/376-0919
 Development began: 08/01/99

Pembroke Pines (West)

Living Faith Lutheran Church (9E) 30428
 Rev. David A. Charlton
 10960 SW 15th St., Ste. 110
 Pembroke Pines, FL 33025
 Telephone: 954/442-2123
 Development began: 10/01/98

Sarasota

Bread of Life Lutheran Church (9E) 30440
 Rev. Jon L. Culp
 8466 N Lockridge Rd., PMB 168
 Sarasota, FL 34243
 Telephone: 941/351-2425
 Development began: 11/01/98

Tampa

Joyful Servants Lutheran Church (9E) 30343
 Rev. David and Rev. Rita Gardner Tweed
 10049 Cypress Shadow Ave.
 Tampa, FL 33647-1859
 Telephone: 813/907-8477
 Development began: 09/01/96

GEORGIA

Doraville

Iglesia Luterana Sagrado Familia (9D) 30344
 Rev. Ricardo Sinisterra
 c/o Advent Lutheran Church
 5200 Buford Hwy.
 Doraville, GA 30340
 Telephone: 770/457-4600
 Development began: 07/01/96

Ellijay

Hope Lutheran Church (9D) 30399
 Rev. David E. Smedley Jr.
 PO Box 137
 Ellijay, GA 30540
 Telephone: 706/636-4673
 Development began: 05/01/98

Grayson

Community of Grace Church (9D) 30400
 Rev. Matthew W. Henning
 c/o Trinity Lutheran Church
 1826 Killian Hill Rd.
 Liburn, GA 30047
 Telephone: 770/972-4304
 Development began: 05/01/98

Hiram/Dallas

Lutheran Church of the Holy Cross (9D) 30441
 Rev. Earl R. Schafer
 40 Hunters Trl.
 Dallas, GA 30132
 Telephone: 770/505-5334
 Development began: 11/15/98

Kingsland

Joy Lutheran Church (9D) 30395
 Rev. Robert S. Douglas
 PO Box 2521
 Kingsland, GA 31548
 Telephones: 912/576-8569
 Development began: 12/01/96

IDAHO

Boise

Community of Life Lutheran Church (1D) 30323
 Rev. Mark A. Peterson
 PO Box 170220
 Boise, ID 83717
 Telephone: 208/385-7020
 Development began: 01/01/96

Halley

Wood River Lutheran Church (1D) 30459
 Rev. R. Neal Collins II and
 Mrs. Linnea Collins
 PO Box 4153
 Halley, ID 83333
 Telephone: 208/788-0167
 Development began: 02/01/99

ILLINOIS

Aurora

Iglesia Luterana San Francisco de Asis (5A) 30303
 Rev. Pedro M. Suarez
 5 N. Root St.
 Aurora, IL 60505
 Telephone: 630/898-4099
 Development began: 08/01/95

Carpentersville

St. Stephen's Lutheran Church Hispanic (5A) 01959
 Rev. Antonio J. Cabello
 225 Kennedy Memorial Dr.
 Carpentersville, IL 60110
 Telephone: 847/426-6727
 Development began: 09/15/95

Channahon

New Creation Community Church (5B) 30460
 Rev. Herbert D. Priestner
 660 S. River Trl., Ste. 24
 Channahon, IL 60410
 Telephone: 815/467-6875
 Development began: 06/01/99

Chicago

Christ the King (5A) 01856
 Rev. Carol Vassallo-Soderholm
 1301 S. Wabash Ave.
 Chicago, IL 60605-2504
 Telephone: 312/939-3720
 Development began: 08/01/98

Chicago

Grace Lutheran Church (5A) 30181
 Mr. Samuel Lo
 643 W. 31st St.
 Chicago, IL 60616
 Telephone: 312/842-7390
 Development began: 12/01/91

Chicago

Iglesia Luterana La Asención (5A) 30346
 (vacant)
 c/o Bethesda Lutheran Church
 3725 E. 105th St.
 Chicago, IL 60617
 Telephone: 773/375-7026
 Development began: 07/01/96

Chicago

Northside Hispanic Mission (5A) 30442
 Rev. Anna-Kari J. Langseth
 3222 N. Hamlin
 Chicago, IL 60618-5208
 Telephone: 773/782-9022
 Development began: 01/15/99

Chicago

Purna Jiwan Abundant Life (South Asian Ministry) (5A) 30385
 Mr. Eardley L. Mendis and
 Rev. Paul K. Hagen
 c/o Norwood Park Lutheran Church
 5917 N. Nina Ave.
 Chicago, IL 60631
 Telephone: 773/631-2860
 Development began: 09/01/97

Chicago

St. Elias Arabic Church (5A) 30287
 Rev. Rimón R. Sai'd
 1500 W. Elmdale Ave.
 Chicago, IL 60660-2494
 Telephone: 773/274-8828
 Development began: 03/01/95

Country Club Hills

Jubilee Community Church (5A) 30470
 Mr. Michael P. Russell
 17450 S. Pulaski
 Country Club Hills, IL 60478
 Telephone: 708/955-7450
 Development began: 07/15/99

Dundee

New Day Lutheran Church (5A) 30356
 (Vacant)
 PO Box 627
 Dundee, IL 60118-0627
 Telephone: 847/255-1930
 Development began: 04/01/96

Franklin Park

Iglesia Luterana San Jose (5A) 30382
 Mr. Hector Garfias
 c/o Resurrection Lutheran Church
 9920 W. Grand Ave.
 Franklin Park, IL 60131-2598
 Telephone: 847/455-7013
 Development began: 08/01/95

Mundelein

Faith Lutheran Church (5A) 30412
 Rev. Bruce A. Cole
 1966 W. Hawley St.
 Mundelein, IL 60060
 Telephone: 847/566-8941
 Development began: 04/01/98

Orland Park

Spirit of Joy Lutheran Church (5A) 30358
 Rev. Andrew J. Romstad
 PO Box 193
 Orland Park, IL 60462-0193
 Telephone: 708/301-5693
 Development began: 11/01/96

Plainfield

Abundant Life Lutheran Church (5B) 30366
 Rev. John C. and Mrs. Dorann Bradford
 PO Box 589
 Plainfield, IL 60544-0589
 Telephone: 815/254-0250
 Development began: 12/15/96

Waukegan

Hispanic Lutheran Mission (5A) 30273
 Mr. Jose and Mrs. Neives Lebron
 658 Grand Ave.
 Waukegan, IL 60085
 Telephone: 847/623-1197
 Development began: 01/01/94

INDIANA

Granger

Reconciliation Lutheran Church (6C) 30461
 Rev. Mark D. Luttio
 52644 Brandel Ave.
 South Bend, IN 46635
 Telephone: 219/277-8399
 Development began: 07/01/99

IOWA

Adel

Grace Lutheran Church (5D) 30401
 Rev. Karen A. Cluts
 PO Box 205
 Adel, IA 50003-0205
 Telephone: 515/993-3913
 Development began: 04/15/98

Des Moines

Iglesia Luterana LaVoz de Esperanza (5D)
 30462
 Rev. Richard A. Peterson
 1235 37th St.
 Des Moines, IA 50311
 Telephone: 515/279-3511
 Development began: 06/01/99

Dyersville

New Hope Lutheran Church (5F) 30463
 Rev. Beverly A. Short
 605 16th Ave. SE
 Dyersville, IA 52040
 Telephone: 319/875-2541
 Development began: 03/01/99

Fort Dodge

Church of the Damascus Road (5E) 30386
 Rev. Carroll D. Lang
 PO Box 834
 Fort Dodge, IA 50501-0834
 Telephone: 515/955-3579
 Development began: 08/01/97

LOUISIANA

New Orleans

Spirit of Joy Community Church (4F) 30387
 Mrs. Victoria L. and
 Mr. William C. Hamilton Jr.
 PO Box 24894
 New Orleans, LA 70184-4894
 Telephone: 504/286-5777
 Development began: 08/01/97

MAINE

Newcastle

Water of Life Lutheran Church (7B) 30052
 Rev. William G. Luger
 PO Box 206
 Newcastle, ME 04553-0206
 Telephone: 207/563-1142
 Development began: 02/01/80

MARYLAND

Kent Island

Living Water Lutheran Church (8F) 30464
 Rev. H. Thomas Miller Jr.
 PO Box 696
 Stevensville, MD 21666
 Telephone: 410/604-1414
 Development began: 12/05/96

Mount Airy

Harvest Wind Lutheran Church (8F) 30360
 Rev. W. Cary and Rev. K. Craig Moorman
 PO Box 841
 Mount Airy, MD 21771-0841
 Telephone: 301/829-6030
 Development began: 11/01/96

Prince George County

Truth Evangelical Lutheran Church (8G) 30347
 Rev. Emmanuel F. Y. Grantson
 PO Box 990
 Lanham, MD 20703-0990
 Telephone: 301/918-9091
 Development began: 07/01/96

MASSACHUSETTS

Great Barrington

Trinity Lutheran Church (7B) 30197
 Rev. George E. Mayer
 PO Box 501
 Great Barrington, MA 01230
 Telephone: 413/528-1330
 Development began: 08/01/92

Groton

Shepherd of the Valley Lutheran Church (7B)
 30474
 Mr. Matthew H. Crane
 PO Box 256
 Groton, MA 01450-0256
 Telephone: 978/433-8330
 Development began: 06/01/90

MICHIGAN

Detroit

New Life Community Church (6A) 30379
 Rev. Regina Johnson
 11111 Whittier St.
 Detroit, MI: 48224-2417
 Telephone: 313/371-2600
 Development began: 07/01/97

Dewitt

St. Anne's Lutheran Church (6B) 30404
 Rev. Terry L. Williamson
 1000 W. Webb Rd.
 Dewitt, MI 48820
 Telephone: 517/669-9308
 Development began: 02/15/98

Waldenburg (McComb) Township

Community of Hope Lutheran Church (6A)
 30420
 Rev. Paul A. Offhaus
 c/o King of Kings Lutheran Church
 47500 Schoenherr Rd.
 Shelby Township, MI 48315-4771
 Telephone: 810/566-5656
 Development began: 06/22/98

MINNESOTA

Eyota

Peace Lutheran Church (3I) 30422
 Rev. Eric E. Bakken
 515 S. Jefferson Ave.
 Eyota, MN 55934
 Telephone: 507/545-2535
 Development began: 08/15/98

Hugo

Thanksgiving Lutheran Church (3H) 30388
 Rev. Keith E. Lomen
 5930 Freeland Ct. N.
 Hugo, MN 55038
 Telephone: 651/407-1852
 Development began: 09/01/97

Minneapolis

Jordan New Life Community Church (3G)
 30389
 Rev. Lalahery Andriamihaja
 1922 25th Ave.
 Minneapolis, MN 55411-1876
 Telephone: 612/588-2274
 Development began: 10/01/97

Oak Grove/Andover

New Life Lutheran Church (3G) 30449
 Rev. Edward R. Treat
 4675 197th Ln. NW
 Oak Grove, MN 55303-8849
 Telephone: 612/753-5717
 Development began: 04/15/99

St. Cloud

People of Hope Lutheran Church (3F) 30405
 Rev. Randy Skow-Anderson
 926 Chestnut Ct.
 St. Cloud, MN 56303
 Telephone: 320/251-6990
 Development began: 03/01/98

St. Michael

Alleluia Lutheran Church (3G) 30421
 Rev. Paul M. Knutson
 PO Box 57
 St. Michael, MN 55376
 Telephone: 612/497-5816
 Development began: 06/15/97

St. Paul

Faith Chinese Fellowship (3H) 30429
 Mr. Lin Qiu
 2323 Como Ave.
 St. Paul, MN 55108-1723
 Telephone: 651/642-0892
 Development began: 09/19/96

St. Paul

Hmong New Life Lutheran Church (3H) 30348
 Rev. Wangkao J. Herr
 c/o Messiah Lutheran Church
 1510 Payne Ave.
 St. Paul, MN 55101-3217
 Telephone: 651/772-2770
 Development began: 08/15/96

St. Paul

Messiah's East Gate Church (3H) 30430
 Mr. Conrad Beaulieu
 1510 Payne Ave.
 St. Paul, MN 55101
 Telephone: 651/776-4375
 Development began: 03/01/98

MISSOURI

Kansas City

Hosanna! Lutheran Church (4B) 30411
 Rev. Richard E. Heinlen
 7604 NE 84th Ter.
 Kansas City, MO 64157-9698
 Telephone: 816/781-7991
 Development began: 06/01/98

St. Charles

Joy Lutheran Church (4B) 30279
 Rev. David A. Rispoli
 5783 Summit Meadows Dr.
 St. Charles, MO 63304-4511
 Telephone: 314/441-8580
 Development began: 09/01/94

NEBRASKA

Ashland

Followers of Christ Lutheran Church (4A) 30432
 Rev. M. L. ("Bud") Christenson
 Box 141
 Ashland, NE 68003
 Telephone: 402/944-2019
 Development began: 02/01/98

NEVADA

Las Vegas

New Hope Lutheran Church (2D) 30471
 Rev. Donald E. Liles
 2251 N. Rampart Blvd., PMB 183
 Las Vegas, NV 89128
 Telephone: 702/683-4673
 Development began: 07/01/99

NEW JERSEY

Newark

Ironbound Lutheran Mission (7A) 30298
 Ms. Maristella Freiberg and
 Mr. Maocir Weirich
 266 New York Ave.
 Newark, NJ 07105
 Telephone: 973/465-2259
 Development began: 09/01/94

NEW YORK

New York (Bronx)

New Hope Lutheran Church (7C) 30193
 Rev. Robert L. Crabb
 1183 Franklin Ave.
 Bronx, NY 10456
 Telephone: 718/842-1434
 Development began: 05/07/92

New York (Queens)

Messiah Korean Lutheran Church (7C) 30349
 Rev. Min Chan Park
 c/o Messiah Lutheran Church
 42-15 165th St.
 Flushing, NY 11358
 Telephone: 718/358-8738
 Development began: 08/01/96

NORTH CAROLINA

Chapel Hill

Souljourn Lutheran Church (9B) 30450
 Rev. Terry M. Dorsey
 104-R NC Hwy. 54 W., PMB 347
 Carrboro, NC 27510-1597
 Telephone: 919/960-4555
 Development began: 03/01/99

Charlotte

Christ Church of Ballantyne (9B) 30367
 Rev. Jeffrey E. Gardner
 c/o Christ Lutheran Church
 4519 Providence Rd.
 Charlotte, NC 28226
 Telephone: 704/366-1595
 Development began: 02/10/97

Charlotte

Well of Hope Lutheran Church (9B) 30465
 Rev. Todd A. Zielinski
 13413 Crescent Springs Dr.
 Charlotte, NC 28273
 Telephone: 704/651-6865
 Development began: 07/01/99

Waxhaw

Amazing Grace Lutheran Mission (9B) 30381
 (Vacant)
 PO Box 56
 Waxhaw, NC 28173
 Telephone: 704/843-7411
 Development began: 06/01/97

NORTH DAKOTA

Mandan

Lutheran Church of the Living Water (3A) 30327
 (Vacant)
 PO Box 772
 Mandan, ND 58554-0772
 Telephone: 701/663-4702
 Development began: 04/15/96

OHIO

Dublin/Plain City

Alleluia! Lutheran Church (6F) 30472
 Rev. Douglas E. Warburton
 PO Box 3234
 Dublin, OH 43016
 Telephone: 614/659-0801
 Development began: 06/28/99

Mason

Celebration Lutheran Church (6F) 30390
 Rev. Richard L. Barnes
 4896 Magnolia Ct.
 Mason, OH 45040-8540
 Telephone: 513/398-3002
 Development began: 09/01/97

New Albany

Nativity Lutheran Church (6F) 30466
 Rev. George R. Karres
 5209 Settlement Dr.
 New Albany, OH 43054
 Telephone: 614/939-9631
 Development began: 06/01/99

OKLAHOMA

Norman

Christ Lutheran Church (4C) 30328
 Rev. Gary A. Veit
 2801 Sloane Dr.
 Norman, OK 73072
 Telephone: 405/321-4243
 Development began: 01/01/96

OREGON

Hillsboro

Community of Christ Church (1E) 30368
 Rev. Robert B. McIntyre
 6495 NW Cornelius Pass Rd.
 Hillsboro, OR 97124-9333
 Telephone: 503/617-9526
 Development began: 03/01/97

Woodburn

House of Zion Lutheran Church (1E) 30204
 Rev. Polo Garcia
 1430 E. Cleveland St.
 Woodburn, OR 97071
 Telephone: 503/981-8042
 Development began: 08/01/92

PENNSYLVANIA

Philadelphia

Freedom of Faith Russian Lutheran Church (7F) 30293
 Rev. Galina A. Valeeva
 11047 Bustleton Ave.
 Philadelphia, PA 19116
 Telephone: 215/464-2291
 Development began: 09/01/94

Philadelphia

Iglesia Luterana Esperanza (Hope) (7F) 30433
 Mr. Jose Rojas
 4020 N. 8th St.
 Philadelphia, PA 19140
 Telephone: 215/225-0309
 Development began: 07/01/98

Philadelphia

St. Philip's Lutheran Church of the Deaf (7F) 30317
 Rev. Joseph Varsanyi
 11047 Bustleton Ave.
 Philadelphia, PA 19116
 Telephone: 215/698-2379
 Development began: 09/23/95

Pittsburgh

Spiritworks Lutheran Church (8B) 30419
 Rev. Jon S. Bustard
 1739 E. Carson St., Ste. 180
 Pittsburgh, PA 15203
 Telephone: 412/488-3377
 Development began: 07/01/98

West Chester

Christ the King Lutheran Church of the Death (7F) 30224
 Rev. Beth D. Lockard
 730 S. New St.
 West Chester, PA 19382
 Telephone: 610/696-2347
 TTY: 1/800/654-5988
 Development began: 01/01/93

SOUTH CAROLINA

Boiling Springs

Springs of Grace Lutheran Church (9C) 30443
 Rev. Craig K. Abee
 PO Box 160457
 Spartanburg, SC 29316
 Telephone: 864/253-9187
 Development began: 02/15/99

Duncan/Reidville

Joy Lutheran Church (9C) 30418
 Rev. Lane D. Bembenek
 PO Box 17252
 Spartanburg, SC 29301
 Telephone: 864/486-0016
 Development began: 08/01/98

TENNESSEE

Brentwood

Rejoice Church (9D) 30451
 Rev. Jason B. McSpadden
 1224 Haber Dr.
 Brentwood, TN 37027
 Telephone: 615/371-3234
 Development began: 04/15/99

Clarksville

Christ Lutheran Church (9D) 07757
 Rev. David M. Hood
 102 Brook Hollow Rd.
 Clarksville, TN 37040
 Telephone: 931/645-5781
 Development began: 11/01/98

TEXAS

Brownsville

Shepherd of the Valley (4E) 30171
 Rev. Dale L. Brand
 214 E. Price Rd., PO Box 4157
 Brownsville, TX 78520
 Telephone: 956/504-1365
 Development began: 10/15/91

Eagle Pass

Iglesia Luterana San Lucas (4E) 07845
 Rev. Hector N. Vasquez
 PO Box 1247
 Eagle Pass, TX 78853-1247
 Telephone: 830/773-9310
 Development began: 07/01/87

El Cenizo

El Cenizo Hispanic Mission (4E) 30242
 Mr. Julio Jimenez
 PO Box 420386
 Laredo, TX 78042
 Telephone: 210/725-0242
 Development began: 09/01/92

El Paso, TX

Cristo Rey Centro Luterano (2E) 30106
 Rev. Rose Mary Sanchez-Guzman
 1020 Montana Ave.
 El Paso, TX 79902
 Telephone: 915/544-6545
 Development began: 06/01/90

Greatwood

Holy Angels Lutheran Church (4F) 30434
 Rev. Dale L. Peterson Jr.
 810 Bent Knoll Ct.
 Sugar Land, TX 77479
 Telephone: 281/937-0151
 Development began: 10/01/98

Houston

First Taiwanese Christian Church (4F) 30452
 Mr. Harvey Chi
 9215 Sharpview
 Houston, TX 77036
 Telephone: 713/776-1717
 Development began: 02/01/99

Houston

Iglesia Luterana El Redentor (4F) 30407
 Rev. Patricio Barrantes
 c/o Lutheran Church of the Redeemer
 5700 Lawndale St.
 Houston, TX 77023-3842
 Telephone: 713/921-2140
 Development began: 02/01/98

Houston

Iglesia Luterana Emanuel (4F) 30408
 Mr. Solon Perez
 c/o Lamb of God Lutheran Church
 7800 W. Belfort St.
 Houston, TX 77071-2147
 Telephone: 713/771-8955
 Development began: 02/01/98

Houston

Iglesia Luterana Principe de Paz (4F) 30391
 Rev. Espiridion Elizondo
 1063 Edgebrook Dr.
 Houston, TX 77034-1859
 Telephone: 713/946-7885
 Development began: 08/01/96

Houston

Resurrection Lutheran Church (4F) 30312
 Rev. Mary A. Lewis
 5431 W. Ridgeway
 Houston, TX 77053
 Telephone: 281/437-4169
 Development began: 09/15/95

Laredo

Iglesia Luterana Santa Maria (4E) 30097
 Rev. Roberto Lopez
 PO Box 420386
 Laredo, TX 78042
 Telephone: 956/795-0715
 Development began: 02/15/90

Tomball

Rejoice! Lutheran Church (4F) 30453
 Rev. Harvey A. A. Bongers
 17319 Apache Hill Dr.
 Tomball, TX 77375-8115
 Telephone: 281/370-2247
 Development began: 02/01/99

Weatherford

Messiah Lutheran Church (4D) 30454
 Rev. Franz J. Schemmel
 PO Box 399
 Weatherford, TX 76086-0399
 Telephone: 817/613-1334
 Development began: 03/01/99

Weslaco

Weslaco Corridor Ministry (4E) 30234
 Ms. Alma Morales
 PO Box 19
 Alamo, TX 78516-0019
 Telephone: 956/702-0165
 Development began: 06/01/93

UTAH

Orem

Tree of Life Lutheran Church (2E) 30235
 Rev. Michael A. Jeffrey
 PO Box 1104
 Orem, UT 84059-1104
 Telephone: 801/224-3784
 Development began: 06/01/93

VIRGINIA

Deep Creek

Deep Creek House of Prayer Evangelical
 Lutheran Church (9A) 30380
 Rev. Mark E. Christoffersen
 213 Andiron Arch
 Chesapeake, VA 23323-1747
 Telephone: 757/558-2785
 Development began: 08/16/97

WASHINGTON

Anacortes

Celebration Lutheran Church (1B) 30377
 Rev. Terry B. Kyilo
 PO Box 758
 Anacortes, WA 98221
 Telephone: 360/299-3225
 Development began: 01/01/94

Bellevue

Living Water Ministries (1B) 30424
 Rev. Herbert C. Shao
 1817 167th Ave. NE
 Bellevue, WA 98008
 Telephone: 425/373-3390
 Development began: 07/01/98

WEST VIRGINIA

Teays Valley

Holy Cross Lutheran Church (8H) 07691
 Rev. A. Lee S. Rupert
 Rt. 34 and Mount Vernon Rd., 1 Mi S.
 Winfield, Exit off 1-64
 PO Box 450
 Scott Depot, WV 25560-0450
 Telephone: 304/757-6375
 Development began: 09/16/98

WISCONSIN

Combined Locks

Christ the King Lutheran Church (5) 30313
 Rev. Douglas O. Bisbee
 601 S. Washington St.
 Combined Locks, WI 54113-1333
 Telephone: 920/788-6492
 Development began: 09/01/94

LaCrosse

Agape Ministry, ELCA (5L) 30473
 Rev. Houa Moua
 c/o St. Paul's Lutheran Church
 420 West Avenue S.
 LaCrosse, WI 54601
 Telephone: 608/784-2304
 Development began: 08/01/99

Sun Prairie

Living Water Lutheran Church (5K) 30354
 Rev. Jon A. Gerdtts
 1187 Broadway
 Sun Prairie, WI 53590
 Telephone: 608/834-9899
 Development began: 01/15/99

CONGREGATIONS RECEIVED

August 2, 1998 through August 1, 1999

NOTE: The ELCA congregation identification number (in parentheses) follows the name of each congregation.

ARIZONA

- Sun City**
Spirit of Grace (30335)
15639 W. Hidden Creek Ln.
Surprise 85374-4547
Telephone: 623/977-6000
- Tucson 85743**
Lord of Grace (30333)
7052 W. Avondale Pl.
Telephone: 520/744-7400

CALIFORNIA

- Hemet 92545**
Spirit of Joy (30376)
3590 W. Florida Ave.
Telephone: 909/652-2519
- Pinole 94564**
Life (30295)
1314 Lewis Ln.
Telephone: 510/724-8833
- San Diego 92105**
Ethiopian Evangelical (30254)
3080 - 54th St.
Telephone: 619/582-7417

DELAWARE

- Middletown 19709**
St. Mary's (30487)
1 S. Broad St.
Telephone: 302/378-1306

GEORGIA

- Cleveland 30528**
Faith (30448)
PO Box 3381
Telephone: 706/878-1306
- McDonough 30253**
Abundant Life (30302)
PO Box 950
Telephone: 770/914-9556
- Suwanee 30024**
Epiphany (30345)
323 Buford Hwy.
Telephone: 770/831-1966

ILLINOIS

- Schaumburg 60195**
True Light Christian (30108)
930 W. Higgins Rd.
Telephone: 847/885-7010

KANSAS

- Derby 67037**
Cross of Glory (30374)
701 Honeybrook
Telephone: 316/789-8200
- Garden City 67846-4522**
Iglesia Luterana de La Resurreccion (30260)
801 E. Harding
Telephone: 316/275-6466

MICHIGAN

- Holland 49424**
Good Shepherd (30339)
3990 N. 112th Ave.
Telephone: 616/772-4075

MINNESOTA

- St. Paul 55106-4428**
Iglesia Luterana San Martin (30365)
463 Maria Ave.
Telephone: 651/776-5681
- St. Paul (Woodbury) 55125-1656**
Resurrection (30072)
9440 Wentlock Rd.
Telephone: 651/730-1000
- Willmar 56201**
Iglesia Paz y Esperanza (30431)
PO Box 280
Telephone: 612/235-9736

MONTANA

- Ekalaka**
St. Elizabeth's (30475)
PO Box 786
Baker 59313-0786
Telephone: 406/778-2612

NEW YORK

- Wellsville 14895-9525**
Shepherd of the Valley (30257)
3453 Andover Rd.
Telephone: 716/593-3274

NORTH CAROLINA

- Charlotte 28256-2008**
Hosanna (30350)
PO Box 562008
Telephone: 704/875-3300

OHIO

- Hudson 44236**
Rejoice (30334)
2395 Tyre Dr.
Telephone: 330/656-5933

PENNSYLVANIA

- Oxford**
Community of Love (30309)
PO Box 65
New London 19365
Telephone: 610/255-3662
- Philadelphia 19140**
Iglesia Luterana Nueva Creacion (30217)
162 W. Tioga St.
Telephone: 215/426-8762

SOUTH CAROLINA

- Bluffton 29910-0478**
Lord of Life (30351)
203 White Oak Cir.
PO Box 478
Telephone: 843/757-4774

TEXAS

- Frisco 75034-1620**
Rejoice (30352)
PO Box 1620
Telephone: 972/335-8411
- The Woodlands 77382**
Spirit of Joy (30359)
7 E. Gaslight Pl.
Telephone: 281/259-7169

CONGREGATIONS CONSOLIDATED, MERGED, WITHDRAWN, OR DISBANDED

August 2, 1998 through August 1, 1999

CALIFORNIA

- Chula Vista**
Victory (16443) 2C Disbanded 07/01/1999
- Lakewood**
Holy Spirit (13792) 2B Merged with St. Timothy (13847)
02/14/1999
- Long Beach**
Immanuel (05108) 2B Merged with Holy Trinity (13861)
05/23/1999
- North Highlands**
St. Mary Mother of God (05129) 2A Disbanded 12/31/1997

FLORIDA

- Miami**
St. John (01803) 9E Disbanded 10/01/1997

ILLINOIS

- Chicago**
Bethlehem Evangelical (01924) 5A Consolidated with Good Samaritan (20048) 05/18/1997
- Good Samaritan (20048) 5A Consolidated with Bethlehem Evangelical (01924) 05/18/1997.
Was reported last year as a merger with Bethlehem Evangelical
- Bethlehem Evangelical (30469) 5A Formed by consolidation of Bethlehem Evangelical and Good Samaritan-05/18/1997
Address: 9401 S. Oakley Ave.
Chicago, IL 60620-6278
Telephone: 773/445-7558
- Ridge (01933) 5A Consolidated with Bethel (Evergreen Park) (20056) 11/29/1928
- Evergreen Park**
Bethel (20056) 5A Consolidated with Ridge (Chicago) (01933) 11/29/1928
- United by Faith (30435) 5A Formed by consolidation of Ridge (01933) and Bethel (20056)
Address: 3240 W. 98th St.
Evergreen Park, IL
60805-3009
Telephone: 708/422-6301
- Hoffman Estates**
New Life (16118) 5A Disbanded 04/18/1999

INDIANA

- Floyds Knobs**
Incarnation (07457) 6C Disbanded 01/31/1999
- Kokomo**
Christ (30436) 6C Formed by consolidation of Holy Cross (07153) and St. John (02370) 03/01/1999
Address: 3401 S. Dixon Rd.
Kokomo, IN 46902-4813
Telephone: 765/453-6183
- Holy Cross (07153) 6C Consolidated with St. John (02370) 03/01/1999
- St. John (02370) 6C Consolidated with Holy Cross (07153) 03/01/1999
- Portage**
Hope (10832) 6C Withdrew 03/31/1999

IOWA

- Dyersville**
Trinity (16085) 5F Disbanded 04/25/1999

KANSAS

- Topeka**
Good Shepherd (16404) 4B Disbanded 10/25/1998

LOUISIANA

- New Orleans**
Faith (05973) 4F Disbanded 01/01/1999

MICHIGAN

- Detroit**
Messiah (02800) 6A Withdrew 08/15/1998

MINNESOTA

- Barrett**
Immanuel (11993) 3D Disbanded 12/31/1998
- Comfrey**
Faith (03166) 3F Consolidated with Salem (12035) 02/28/1999
- X New Hope (30437) 3F Formed by consolidation of Faith (03166) and Salem (12035) 02/28/1999
Address: Box 8
Comfrey, MN 56019
Telephone: 507/877-2316
- Salem (12035) 3F Consolidated with Faith (03166) 02/28/1999
- Mentor**
Hitterdal (11585) 3D Disbanded 08/16/1998
- Underwood**
Aurdal (11679) 3D Withdrew 05/02/1999
- Wilder**
Delafield (12238) 3F Disbanded 11/01/1998

MISSISSIPPI

- Gulfport**
Resurrection (07843) 9D Disbanded 06/08/1997

MISSOURI

- Florissant**
Calvary (20151) 4B Disbanded 02/03/1999

MONTANA

- Westby**
Emmaus (13482) 1F Disbanded 12/31/1998

NEBRASKA

- Lewiston**
Peace (10146) 4A Disbanded 01/01/1995

NEW JERSEY

- Englewood**
St. John (03680) 7A Disbanded 03/04/1998

NEW YORK

East Taghkanic
Evangelical (06966) 7D Disbanded 04/18/1998

Kingston
St. Paul's (03900) 7C Disbanded 11/01/1998

New York (Bronx)
St. Paul Slovak (05540) 7G Withdrew 06/26/1999

New York (Brooklyn)
St. Martin (16266) 7C Disbanded 09/01/1998
Salem (10307) 7C Disbanded 06/13/1998

New York (Manhattan)
Bible Chinese (07791) 7C Disbanded 12/31/1998

New York (Queens)
St. James (03982) 7C Merged with St. Matthew (03983)
12/31/1998

NORTH DAKOTA

De Lamere
DeLamere (12294) 3B Disbanded 09/27/1998

OHIO

Akron
Holy Trinity (05536) 7G Merged with St. John/St. Paul (Akron)
(13052) 02/07/1999

Cleveland
Martin Luther (13113) 6E Consolidated with St. Paul (13119)
02/01/1999

Martin Luther-St. Paul (30468) 6E Formed by consolidation of Martin
Luther (13113) and St. Paul (13119)
02/01/1999
Address: 7322 Elton Ave.
Cleveland, OH 44102
Telephone: 216/851-1288

St. Paul (13119) 6E Consolidated with Martin Luther
(13116) 02/01/1999

Cuyahoga Falls
Christ (04433) 6E Disbanded 04/11/1999

OKLAHOMA

Broken Arrow
Shepherd of the Hills (20233) 4C Disbanded 10/31/1998

PENNSYLVANIA

Cranberry Township
St. John's (Lovi) (10406) 8B Withdrew 10/18/1998

East Pittsburgh
Emmanuel (10351) 8B Disbanded 12/31/1998

Jerome
Jerome (01351) 8C Disbanded 12/28/1997

Philadelphia
Bethel (00413) 7F Disbanded 12/14/1997

Pittsburgh (Knoxville)
Christ (10469) 8B Disbanded 05/23/1999

SOUTH CAROLINA

Charleston
Holy Cross (05676) 9C Disbanded 12/31/1998

Columbia
Ministry with the Deaf (07760) 9C Disbanded 11/08/1998

Spartanburg
Nativity (05660) 9C Disbanded 12/27/1998

SOUTH DAKOTA

LaBolt
Grace (05382) 3C Disbanded 12/31/1998

Spencer
St. Matthew's (13709) 3C Disbanded 04/25/1999

TEXAS

Houston
Lord of Joy (16103) 4F Disbanded 06/27/1999

Junction
Trinity (14163) 4E Disbanded 08/09/1996

San Benito
Living Faith Lutheran Outreach Center (16456) 4E Disbanded 02/14/1999

WISCONSIN

Mason
Gloria Dei (14468) 5H Disbanded 06/14/1999

SYNODICALLY AUTHORIZED WORSHIPPING COMMUNITIES OR CHAPELS

As of August 1, 1999

Synod 1-A

Faith Lutheran Chapel (90001)
PO Box 951
Delta Junction, AK 99737-0951
Rev. James Nelson*
Telephone: 907/869-3828
Development began: 10/01/93

Prince of Wales Lutheran Chapel (90004)
PO Box 2358
Wrangell, AK 99929
Development began: 06/01/93

Synod 1-B

Grace Chinese Lutheran Chapel (90139)
538 NE 127th
Seattle, WA 98125-3927
Rev. Sai Wai Paul Cheung
Telephone: 206/362-1888
Development began: 02/01/97

Synod 1-C

Tenino Lutheran Ministry (90005)
PO Box 604
Tenino, WA 98589-0604
Telephone: 360/786-6328
Development began: 04/10/93

Living Branch Lutheran Chapel (90045)
PO Box 186
Woodland, WA 98674-0186
Telephone: 360/694-4457
Development began: 03/01/92

Synod 1-D

New Hope Lutheran Chapel (90006)
PO Box 390
Shoshone, ID 83352-0390
Telephone: 208/886-7000
Development began: 09/01/95

Parroquia Camino de Esperanza (90140)
PO Box 447
Sunnyside, WA 98944
Telephone: 509/839-4400
Development began: 09/24/97

Synod 1-E

Chapel of the Living Waters (90156)
734 S. Kearney
Burns, OR 97720
Rev. Eugene H. Luttmann
Telephone: 541/573-2802
Development began: 10/01/89

Synod 1-F

North Bitterroot Lutheran Fellowship (Stevensville; 90122)
171 Lewis Ln.
Hamilton, MT 59840
Rev. Timothy A. Meyer
Telephone: 406/383-2964
Development began: 09/27/96

Lima Peaks Evangelical Lutheran Fellowship (90151)
PO Box 273
Lima, MT 59739
Rev. Bradley D. Ulgenes
Telephone:
Development began: 02/13/89

Fort Peck Lutheran Mission (90009)

PO Box 26
Nashua, MT 59248-0026
Rev. Sean T. Callaghan
Telephone: 406/746-3269
Development began: 09/01/95

Peace Lutheran Fellowship (90155)

c/o Grace Lutheran Church
701 S. 15th
Worland, WY 82401
Rev. Timothy L. Trippel
Telephone: 307/347-2083
Development began: 05/28/99

Synod 2-A

Mountain Lutheran Worship (90065)
PO Box 365
Groveland, CA 95321-0365
Rev. Ralph B. Herman
Telephone: 209/962-5840
Development began: 01/01/91

Gualala Lutheran Mission (90066)

PO Box 212
Gualala, CA 95445-0212
Telephone: 510/430-0500
Development began: 09/01/95

Mount Calvary Lutheran Chapel (90068)

PO Box 280
Mi-Wuk Village, CA 95346-0280
Rev. Thomas A. Beck
Telephone: 209/586-3616
Development began: 09/01/95

Mountain Ranch Lutheran Mission (90003)

PO Box 576
Mountain Ranch, CA 95246-0576
Rev. Vernon E. Stenberg
Telephone: 209/754-3732
Development began: 01/08/80

Hope Lutheran Mission (90062)

440 W. Schulte Rd.
Tracy, CA 95376
Rev. Alice DeLaurier-O'Neil
Telephone: 209/835-2041
Development began: 06/01/99

Truckee Lutheran Mission (90013)

PO Box 10620
Truckee, CA 96162
Telephone: 530/582-4243
Development began: 07/01/95

Fernley Lutheran Chapel (90153)

PO Box 1041
Fernley, NV 89408
Telephone: 775/575-4575
Development began: 03/03/99

Synod 2-B

Cannan Lutheran Chapel (90128)
19360 Colima Rd.
Rowland Heights, CA 91748-3121
Rev. Peter L. Wang
Telephone: 626/964-2521
Development began: 4/15/97

Synod 2-C

St. Elizabeth Lutheran Chapel (90133)
PO Box 2851
El Centro, CA 92244-2851
Telephone: 760/353-7577
Development began: 11/01/87

Synod 2-D

Queen Valley Lutheran Mission (90094)
980 E. Kachina
Apache Junction, AZ 85219
Rev. Robert J. Paulsen
Telephone: 602/982-5477
Development began: 09/01/95

Navajo Lutheran Chapel (90132)

PO Box 365
Many Farms, AZ 86538-0365
Mr. Ralph Irey
Telephone: 520/781-6361
Development began: 01/01/88

Iglesia Luterana Santa Maria Magdalena (90092)

2215 S. 8th Ave.
PO Box 110
Yuma, AZ 85366-0110
Rev. John S. Goldstein
Telephone: 520/783-5794
Development began: 07/01/86

Synod 2-E

Risen Lord Lutheran Chapel (90146)

PO Box 90
Conifer, CO 80433
Telephone: N/A
Development began: 09/21/96

Elizabeth Lutheran Mission (90101)

31238 Longhorn Cir.
Elizabeth, CO 80107
Ms. Barbara Griffin
Telephone: 303/646/3869
Development began: 09/01/95

Synod 3-C

Hope Lutheran Fellowship Chapel (90103)

PO Box 508
Winner, SD 57580
Telephone: 605/842-3914
Development began: 08/01/96

Synod 3D

Peoples Lutheran Chapel (90149)

824 America Ave.
Bernidji, MN 56601
Rev. Robert J. Kelly
Telephone: 218/759-1654
Telephone: 218/243-2814
Development began: 02/01/98

Synod 3E

Cornerstone Ministries (90150)

40092 Beach Rd.
Wahkon, MN 56386
Rev. Sandra K. Berg-Holte
Telephone: 320/495-3344
Development began: 11/01/97

Synod 4-A

Lakota/Dakota/Nakota People (90018)

1720 North St.
Gering, NE 69341-2630
Rev. William O. Voss
Telephone: 308/632-3774
Development began: 05/01/90

Synod 4-B

Garden City Chapel (90142)
1509 Hackberry
Garden City, KS 67846
Telephone: 316/276-7517
Development began: 12/21/97

Abiding Savior Lutheran Chapel (90152)
511 E. South St., PO Box 1326
Ozark, MO 65721-1326
Mr. David Netzell
Telephone: 417/581-0813
Development began: 09/01/97

Synod 4-E

Holy Cross Lutheran Chapel (90080)
109 Peachtree Dr.
Rockport, TX 78382-8837
Telephone: 361/729-9785
Development began: 10/01/94

Spirit of Life Lutheran Chapel (90091)
1060 Donaldson Ave.
San Antonio, TX 78228
Rev. Jennifer G. Kivikko
Telephone: 210/732-8771
Development began: 01/01/92

Love of Christ Lutheran Chapel (90130)
PO Box 8337
Weslaco, TX 78599-8337
Mr. Jerry Shields and
Ms. Carol Tinker
Telephone: 956/447-1337
Development began: 06/22/97

Synod 5-A

Shekinah Ministry (90129)
8500 S. Maryland Ave.
Chicago, IL 60619
Mr. Sean McMillan
Telephone: 773/994-2737
Development began: 07/01/97

Synod 5-B

Hope Lutheran Chapel (Sheridan Prison; 90105)
717 Chambers St.
Ottawa, IL 61350
Telephone: 815/434-0598
Development began: 09/01/96

Synod 5-C

Community of Christ Lutheran Chapel (90141)
c/o Faith Lutheran Church
2313 Whittier Ave.
Springfield, IL 62704
Rev. Glen A. Vander Kloot
Telephone: 217/522-7331
Development began: 02/01/98

Havana Hispanic Lutheran Mission (90027)
c/o Central/Southern Illinois Synod
524 S. 5th St.
Springfield, IL 62701-1822
Telephone: 217/753-7915
Development began: 09/01/95

Synod 5-D

Vietnamese Lutheran Outreach (90028)
525 E. 9th St.
Des Moines, IA 50309
Mr. Bao Lapon
Telephone: 515/262-8281
Development began: 09/01/95

Synod 5-E

Parroquia Luterana El Renacimiento (90031)
917 Court St., PO Box 3184
Sioux City, IA 51102
Rev. Eliezer Ortiz
Telephone: 712/255-4808
Development began: 01/01/93

Synod 5-G

Grand Marais Lutheran Chapel (90032)
PO Box 22
Grand Marais, MI 49839-0022
Mr. Robert Gardner
Telephone: 906/494-2533
Development began: 09/01/95

Synod 5-I

Hands of Christ Chapel (Deaf Ministry) (90143)
c/o First Presbyterian Church
110 Church Ave.
Oshkosh, WI 54901
Telephone: 920/235-6626
Development began: 02/01/98

Synod 6-A

Christ the King Lutheran Chapel (90148)
PO Box 1346
Lapeer, MI 48446
Ms. Patti Kooy
Telephone:
Development began: 09/01/98

Synod 6-B

New Life Lutheran Chapel (90014)
4081 Chipmuck Trl.
Lincoln, MI 48742
Rev. J. Douglas McCormick
Telephone: 517/736-6241
Development began: 09/01/95

Light of Christ Lutheran Chapel (90072)
3900 Old M-10, PO Box 1164
Standish, MI 48658
Rev. Reed D. Schroer
Telephone: 517/846-7844
Development began: 08/30/90

Synod 6-C

St. Maurice Lutheran Chapel (90147)
PO Box 8411
Lexington, KY 40533-8411
Telephone: 606/231-5656
Development began: 06/01/92

Synod 6-D

Covenant Community Chapel (90144)
28744 Simmons Rd.
Perrysburg, OH 43551
Ms. Denise Welty and
Mr. Ron McCoy
Telephone: 419/247-1067
Development began: 02/01/98

Synod 7-B

Our Savior Evangelical Lutheran Chapel (90145)
PO Box 404
New London, NH 03257-0404
Rev. Earl D. Werdelin
Telephone: 603/542-2761
Development began: 08/04/98

Holy Trinity Lutheran Chapel (90088)
24 Leroy St., PO Box 974
Saranac Lake, NY 12983-0974
Telephone: 518/891-5262
Development began: 01/01/93

Synod 7-D

House of Prayer Lutheran Chapel (90090)
101 Dudley St.
Syracuse, NY 13204
Rev. Alice D. Moberg-Sarver
Telephone: 315/475-3290
Development began: 09/01/95

Synod 7-E

Zion Lutheran Chapel (90059)
2nd and A Sts.
Girardville, PA 17935
Mr. Fred Marquandt
Telephone: 570/276-6940
Development began: 09/01/95

Iglesia Luterana Cristo Redentor (90117)
1015 Windsor St.
Reading, PA 19604
Rev. Cesar Segura
Telephone: 610/373-3522
Development began: 04/15/96

Synod 8-A

Brockway/Mercer/Union Lutheran Mission (90041)
c/o Northwestern Pennsylvania Synod
PO Box 338
Seneca, PA 16346-0338
Telephone: 814/677-5706
Development began: 09/01/95

Synod 8-F

Redeemer Lutheran Church (90127)
1240Q Gemini Dr.
Annapolis, MD 21403-2123
Rev. Russell E. Fink
Telephone: 410/280-1366
Development began: 06/01/96

Peoples Community Lutheran Chapel (90124)
PO Box 11362
Baltimore, MD 21239
Mr. Titus Clarke
Telephone: 410/685-9024
Development began: 10/19/96

Synod 9-A

Chapel of the Good Shepherd (90047)
Rt. 2, Box 654
Galax, VA 24333-9660
Rev. Robert G. Walker
Telephone: 540/238-1948
Development began: 09/01/95

Synod 9-B

Living Waters Lutheran Mission (90021)
PO Box 1591
Cherokee, NC 28719-1591
Sol Bird Mocklin
Telephone: 828/497-5329
Development began: 04/01/85

Mary and Martha Lutheran Chapel (90022)
6115 N. Roxboro Rd.
Durham, NC 27712
Telephone: 919/479-1756
Development began: 07/01/87

Good Shepherd Lutheran Chapel (90154)
c/o Kelly Morgan
1717 Grace Dr.
Elizabeth City, NC 27909
Telephone:
Development began: 03/27/99

Living Faith Lutheran Chapel in Newport (90050)
728 Nine Foot Rd.
Newport, NC 28570
Rev. Garold R. Carter
Telephone: 252/223-4764
Development began: 01/23/94

The Lutheran Chapel of the Holy Family (90060)
PO Box 1584
Highlands, NC 28741-1584
Rev. Frank J. Meleschnig
Telephone: 828/526-9741
Development began: 11/01/93

Synod 9-D**Die Deutsche Kitchengemeinde (90081)**

731 Peachtree St. NE

Atlanta, GA 30308

Mr. John Foth

Telephone: 404/817-0600

Development began: 09/01/95

Brentwood Lutheran Fellowship (90137)

1645 Highfield Ln.

Brentwood, TN 37027

Mr. David and Ms. Linda Nierste

Telephone: 615/373-2152

Development began: 01/27/97

Synod 9-E**Eglise Evangelique Luthérienne Haitians**

(90054)

PO Box 9695

Riviera Beach, FL 33419

Rev. Daniel Bartley

Telephone: 561/863-7527

Development began: 09/01/95

Resurrection House Ministries (90100)

37240 Lock St.

Dade City, FL 33525

Telephone: 352/567-1432

Development began: 01/01/95

*denotes clergy ordained in another church body

Personnel

ROSTER OF ORDAINED MINISTERS	292
NECROLOGY, ORDAINED MINISTERS	520
REMOVALS FROM ROSTER OF ORDAINED MINISTERS	521
ADDITIONS TO ROSTER OF ORDAINED MINISTERS	522
OFFICIAL ROSTERS OF LAY PERSONS	525
NECROLOGY, ASSOCIATES IN MINISTRY	542
REMOVALS FROM ROSTER OF ASSOCIATES IN MINISTRY	542
ADDITIONS TO ROSTER OF ASSOCIATES IN MINISTRY	543
NECROLOGY, DEACONESSES	543
ADDITIONS TO ROSTER OF DIACONAL MINISTERS	544
PERSONNEL STATISTICS	544

ROSTER OF ORDAINED MINISTERS

As of August 1, 1999

Following is an alphabetical listing of ordained ministers on the roster of the Evangelical Lutheran Church in America as of August 1, 1999. All changes of address and corrections should be reported to the office of the synod in which the person is listed on the roster. The synod office, in turn, is to report these changes to the Rev. Lowell G. Almen, secretary of the Evangelical Lutheran Church in America.

Ordained ministers who have retired are identified with (RT) following name. Ordained ministers whose deaths were reported to the Office of the Secretary through August 1, 1999, and other removals, are listed on pages 520-522. Those persons are not included on this roster. An asterisk (*) following a name identifies persons under suspension.

REGION / SYNOD DESIGNATIONS

REGION 1

- 1A Alaska Synod
- 1B Northwest Washington Synod
- 1C Southwestern Washington Synod
- 1D Eastern Washington-Idaho Synod
- 1E Oregon Synod
- 1F Montana Synod

REGION 2

- 2A Sierra Pacific Synod
- 2B Southern California (West) Synod
- 2C Pacific Synod
- 2D Grand Canyon Synod
- 2E Rocky Mountain Synod

REGION 3

- 3A Western North Dakota Synod
- 3B Eastern North Dakota Synod
- 3C South Dakota Synod
- 3D Northwestern Minnesota Synod
- 3E Northeastern Minnesota Synod
- 3F Southwestern Minnesota Synod
- 3G Minneapolis Area Synod
- 3H Saint Paul Area Synod
- 3I Southeastern Minnesota Synod

REGION 4

- 4A Nebraska Synod
- 4B Central States Synod
- 4C Arkansas-Oklahoma Synod
- 4D Northern Texas-Northern Louisiana Synod
- 4E Southwestern Texas Synod
- 4F Texas-Louisiana Gulf Coast Synod

REGION 5

- 5A Metropolitan Chicago Synod
- 5B Northern Illinois Synod
- 5C Central/Southern Illinois Synod
- 5D Southeastern Iowa Synod
- 5E Western Iowa Synod
- 5F Northeastern Iowa Synod
- 5G Northern Great Lakes Synod
- 5H Northwest Synod of Wisconsin
- 5I East-Central Synod of Wisconsin
- 5J Greater Milwaukee Synod
- 5K South-Central Synod of Wisconsin
- 5L La Crosse Area Synod

REGION 6

- 6A Southeast Michigan Synod
- 6B Northwest Lower Michigan Synod
- 6C Indiana-Kentucky Synod
- 6D Northwestern Ohio Synod
- 6E Northeastern Ohio Synod
- 6F Southern Ohio Synod

REGION 7

- 7A New Jersey Synod
- 7B New England Synod
- 7C Metropolitan New York Synod
- 7D Upstate New York Synod
- 7E Northeastern Pennsylvania Synod
- 7F Southeastern Pennsylvania Synod
- 7G Slovak Zion Synod

REGION 8

- 8A Northwestern Pennsylvania Synod
- 8B Southwestern Pennsylvania Synod
- 8C Allegheny Synod
- 8D Lower Susquehanna Synod
- 8E Upper Susquehanna Synod
- 8F Delaware-Maryland Synod
- 8G Metropolitan Washington, D.C., Synod
- 8H West Virginia-Western Maryland Synod

REGION 9

- 9A Virginia Synod
- 9B North Carolina Synod
- 9C South Carolina Synod
- 9D Southeastern Synod
- 9E Florida-Bahamas Synod
- 9F Caribbean Synod

A

Aadland, Arthur O (RT) RT 1, Box 68 Westbrook, MN 56183	3F	Abbott, Jesse J 7701 Kenwood Rd Cincinnati, OH 45236	513-891-1700 6F	Adams, Marsha A 218 N Jefferson St Kittanning, PA 16201-1324	724-548-2051 8B
Aggeson, James W Concordia College 901 8th St S Moorhead, MN 56562	218-299-3437 3D	Abbott, Ronald W 4300 E Chatham Dr Port Clinton, OH 43452-2900	419-797-7432 6E	Adams, Michael C PO Box 89 Upperco, MD 21155-0089	410-239-4791 8F
Aaker, David A 321 N 9th St Fargo, ND 58102 E-mail: daaker@msn.com	701-232-2574 3B	Abdallah, Bassam J 6705 Hohman Ave Hammond, IN 46324-1407 E-mail: revbj@netnetco.net	219-932-9070 6C	Adams, Peggy J 631 Grand St Allegan, MI 49010-9003	616-673-3335 6B
Aaker, Vincent O (RT) HCR 70 Box 452 La Porte, MN 56461	218-224-2843 3I	Abdon, Donald A 5701 McFarland Rd Indianapolis, IN 46227-8798	317-787-7882 6C	Adamson, Bruce T 900 S 3rd St PO Box 250 Ganado, TX 77962-0250	361-771-2461 4E
Aalborg, Terry 3200 Ryan Ave Philadelphia, PA 19136-4390	215-624-6446 7F	Abee, Craig K PO Box 160457 Spartanburg, SC 29316	864-599-8802 9C	Addison, Duane L (RT) 1518 Bohnhof Junction Fridley, MN 55432-8011	612-574-9822 3G
Aalbu, Josef P 13001 NW 36th Ave Vancouver, WA 98685-2298 E-mail: jpaalbu@uno.com	360-573-5031 1C	Abel, Gene J (RT) PO Box 455 Somerset, PA 15501	814-443-2268 8C	Adkison, Floyd Jr 3804 Brandon Ave SW Roanoke, VA 24018-1499	703-776-2600 9A
Aamodt, Conrad M (RT) 359 Idaho SE Apt 7 Huron, SD 57350	605-352-0857 3C	Aberth, Gerald C (RT) 790 W 54th Ave Merrillville, IN 46410 E-mail: revabe@unidial.com	219-887-8207 2E	Addy, James W 6053 Two Notch Rd Leesville, SC 29070 E-mail: addyjw@aol.com	803-532-3183 9C
Aamot, Gerald E 3483 290th St Hull, IA 51239	712-439-1817 5E	Abrahamson, Albert L (RT) 13840 N Desert Harbor Dr Apt 384 Peoria, AZ 85381	623-933-8375 2D	Adelsberger, A N Mary 1225 Hopyard Rd Pleasanton, CA 94586	925-846-6363 2A
Aamot, John G (RT) 5761 Hyland Courts Dr Bloomington, MN 55437-1932	612-835-3662 3G	Abrahamson, David G 3423 N Bosworth Chicago, IL 60657 E-mail: sttuke@aol.net	773-935-2914 5A	Aden, Charles R 30400 Grand Ave Lake Elsinore, CA 92530	909-678-1561 2C
Aanestad, Ragnvald S (RT) 503 S 323rd Pl Apt 14B Federal Way, WA 98003-5837	218-473-2519 3B	Abrahamson, Marvin 202 E Summit Ave Fergus Falls, MN 56537-2297 E-mail: marvabrahamson@hotmail.com	218-736-2913 3D	Aden, LeRoy H (RT) 1828 Valley Forge Rd Allentown, PA 18104	610-395-4589 7E
Aanestad, Wilhelm C D (RT) 5662 Middlecoff Dr Huntington Beach, CA 92649	714-946-5667 2C	Abram, David I (RT) 3460 Southdale Dr Ames, IA 50010	515-233-0988 5D	Aden, Roswell E (RT) 202 Parkway Dr Carthage, IL 62321	217-357-3814 5C
Aanonson, David A 325 Mormon Trek Blvd Iowa City, IA 52248-1744	319-338-5236 5D	Abts, Howard E 1047 Walbridge Ave Toledo, OH 43609-2375	419-241-5020 6D	Aderman, Carmela K Northwest Synod of WI 12 W Marshall St PO Box 730 Rice Lake, WI 54868-0730 E-mail: carmala.aderman@ecunet.org	715-234-3373 5H
Aardahl, Wesley H 825 Nathanael Rd Reserve, MT 59258 E-mail: 2aardahl@nemontel.net	406-483-6264 1F	Accola, Louis W 17401 198th Ave NE Woodinville, WA 98072-8855 E-mail: WoodenCross@netzero.net	425-788-3626 1B	Adickes, Donald K (RT) 7595 Dietz Elkhorn Rd Fair Oaks Ranch, TX 78015	210-981-8248 4E
Aarstad, Ryan D 121 4th Ave S Onalaska, WI 54850-2929	608-783-2236 5L	Acedo, Samuel P (RT) Rio De Janeiro 205 - 12C 1405 Buenos Aires, ARGENTINA		Adix, Herbert H (RT) 639 Hillcrest Pl Monticello, IA 52310	5D
Aarik, Johannes (RT) 1 Anne St Marden 5070, AUSTRALIA	2B	Acer, Alfred C 992 Broadway at Locust Ave West Long Branch, NJ 07764-1539	732-229-9180 7A	Adix, James A 3634 1st Ave NE Cedar Rapids, IA 52402-6104 E-mail: jadix@plutonium.net	319-365-9159 5D
Aarsand, Torben G 1035 Haven Rd Hagerstown, MD 21742-3101 E-mail: torben.aarsand@ecunet.org	301-733-5056 8F	Acker, Martin L (RT) RR 1 Box 971A Cresco, PA 18326	610-323-3887 7F	Adix, John W 12028 Clover Creek Dr Tacoma, WA 98499	253-582-7458 1C
Aarsvold, Milton A (RT) 2036 Cnty Rd N Baldwin, WI 54002	715-684-2549 5H	Ackerman, Arthur B (RT) 1203 Summit St White Oak, PA 15131-1714	412-664-9135 8B	Adix, Robert J (RT) 8818 Golden Pond Dr Rowlett, TX 75089-8632	972-475-8215 4D
Aase, Charles E 302 S 7th St Salina, KS 67401	785-825-5081 4B	Ackerman, Eric T 138 Fortune Lake Camp Rd Crystal Falls, MI 49920 E-mail: biblicmp@up.net	906-875-3697 5G	Adix, William F (RT) 4942 NE 34th Ave Portland, OR 97211	503-284-0773 1E
Aasen, Cynthia L 2001 80th St Kenosha, WI 53143-5899	414-658-3555 5J	Ackerman, J Emory (RT) 304 Via Alegre San Clemente, CA 92672	949-492-8186 2C	Adler, Carl A 274 Fenway Rd Columbus, OH 43214	614-436-2916 6F
Aasen, Paul G 720 N 3rd St St Peter, MN 56082	507-931-4733 3F	Ackermann, Elmer F (RT) Homme Home/Aging Room 137A 604 S Webb St PO Box 247 Wittenberg, WI 54499	715-253-3658 5I	Aebischer, Paul E 714 Riverdale Dr Charleston, SC 29407 E-mail: paebischer@aol.com	843-571-6855 9C
Aaseng, David R 640 Beverly Hill Blvd Billings, MT 59102-2544	406-656-7836 1F	Adam, John (RT) 13 Kingswood Rd Danbury, CT 06811-2810	203-746-5318 8B	Aebischer, Virginia S 714 Riverdale Dr Charleston, SC 29407 E-mail: gaebischer@aol.com	843-571-6855 9C
Aaseng, Grant L 175 S 7th E Salt Lake City, UT 84102-1111 E-mail: mountabor@unidial.com	801-328-0521 2E	Adameck, David J (RT) 5599 Ribbon Falls Rd Mariposa, CA 95338-9464		Aga, Rihuben O (RT) 318 N Whitford St Fergus Falls, MN 56537	218-739-0455 3D
Aaseng, Rolf E (RT) 2450 Cavell Ave S St Louis Park, MN 55426-2318	612-545-2190 3G	Adami, Charles A Jr (RT) 424 W Greenway St Fleetwood, PA 19522 E-mail: cadami@aol.com	610-944-0918 7E	Ager, Charles D 16553 H Ave Wellsburg, IA 50680	515-869-3992 5F
Aaserud, Erling 8805 Austin Rd PO Box 13 Bridgewater, MI 48115 E-mail: erling.aaserud@ecunet.org	313-429-7434 6A	Adams, Carl R RD 1 Box 1525 Mohnton, PA 19540-9609	610-856-7242 7E	Ager, Theodore C (RT) 1675 Elon Dr Waterville, IA 52170	5F
Aasland, Harold (RT) 5967 E Lee St Tucson, AZ 85712	520-722-2916 2D	Adams, Darryl W 2300 Seneca Dr Troy, OH 45373	513-339-0378 6F	Agner, Terry W (RT) 59 Oakhurst Rd Arden, NC 28704-9540 E-mail: nancybba@aol.com	828-681-5058 9B
Abbe, Paul V 5010 Six Forks Rd Raleigh, NC 27609-4499 E-mail: PrAbbe@aol.com	919-787-1815 9B	Adams, Douglas J PO Box 247 Wilsonville, OR 97070-0247 E-mail: oslc@teleport.com	503-682-9855 1E	Aguiñar, Corazon G 25400 Hesperian Blvd Hayward, CA 94545 E-mail: po12@ix.netcom.com	510-782-6727 2A

Aguirre, Frank B 465 N Regent St Stockton, CA 95204	209-547-1656 2A	Akre, Sara B 401 S Lake Lake Mills, IA 50450-1607	515-592-1771 5F	Alexander, Beverly D 2723 Clark Ave Raleigh, NC 27607 E-mail: LCM-raleigh@worldnet.att.net	919-829-1433 9B
A'Hearn, Blair J 1617 E Emerson St Bloomington, IL 61701-2099	309-627-6121 5C	Alania, Javier R 1100 E 55th St Chicago, IL 60615-5199	4E	Alexander, Dan L 201 S 4th St PO Box 305 Cameron, WI 54822-0305 E-mail: ic@win.bright.net	715-458-2788 3H
Ahern, G Renee 311 E 6th St Marysville, OH 43040-1705	513-642-1616 6F	Albee, Lowell C, Jr (RT) 508 E Marion Princeton, IL 61356	5B	Alexander, Eugene R 2205 Old Liberty Rd Eldersburg, MD 21784-6347 E-mail: eugeneal@ccpl.carr.lib.md.us	410-795-6333 8F
Ahern, Robert W Jr 260 Grove St Marysville, OH 43040-1319	614-475-8380 8F	Albers, Donald F (RT) 1216 5th Ave Youngstown, OH 44504	330-748-0583 6E	Alexander, Laurel E 1038 12th St Boulder, CO 80302	303-786-7137 2E
Ahles, Valerian J 400 S 6th St Atchison, KS 66002-2862 E-mail: VALERIAN.AHLES@ecunet.org	913-367-0417 4B	Albers, Arthur L (RT) 2772 67th St N St Petersburg, FL 33710	9E	Alexis, E Jerome (RT) 129 Point Vue Dr Pittsburgh, PA 15237 E-mail: ejalexis@juno.com	412-366-3177 8B
Ahlness Crane, Elizabeth 1143 N 26th St Bismarck, ND 58501	701-223-2986 3A	Albers, Dwight D 331 Pacific Ave PO Box 520 Mott, ND 58848-0520	701-824-2615 3A	Alexis, Lans E 1944 Sue Creek Dr Baltimore, MD 21221-1928 E-mail: lansaelexis@juno.com	410-918-9445 8F
Ahquist, James E 901 11th St Mosinee, WI 54455	715-693-3420 5I	Albers, Robert H Luther Seminary 2481 Como Ave St Paul, MN 55108-1496	651-641-3458 3F	Alexis, Sandra C 1944 Sue Creek Dr Baltimore, MD 21221-1928 E-mail: scalexis@juno.com	410-918-9445 6F
Ahrlich, Wilburn C (RT) 206 Ashburn Ave Robstown, TX 78380-2213	361-387-5049 4E	Albert, A Jerome (RT) 1422 S 2nd St Aberdeen, SD 57401-6919	605-226-8129 3C	Alexy, Carl W 114 N Cambria St Bellwood, PA 16617	814-742-7501 8C
Ahstrand, Kenneth R 1145 N 5th Ave PO Box 3850 St Charles, IL 60174-9085 E-mail: PASKEN@CHICAGO.AVENUE.COM	630-584-2199 5A	Albert, Harold R (RT) 1804 Mulligan Rd Sebring, FL 33872	941-385-1217 9E	Alger, James T 303 8th Ave S Fargo, ND 58103	701-237-6802 3B
Ahstrom, Albert R 32 Elizabeth St Kingston, NY 12041	914-334-8404 7B	Albert, W Richard 1515 Boundary St PO Box 382 Newberry, SC 29108-0382	803-276-2003 9C	Alknsis, Gunnar (RT) 1818 SW Cheyenne Rd Topeka, KS 66604-9704	785-295-6300 4B
Ahstrom, Robert A 2421 Lutheran Dr Muscatine, IA 52761-9392	319-263-1241 5D	Alberti, Paul G (RT) PO Box 527 Londonderry, VT 05148	7B	Allan, C Thomas 1303 W Eagle Dr Denton, TX 76201-6649 E-mail: kcm@unt.edu	940-698-8908 4D
Ahnquist, Hubert N G (RT) 3111 Kentwood Pky Rockford, IL 61109-2857	815-399-5764 5B	Albertin, Steven E 600 N Ford Rd Zionsville, IN 46077-1244	317-873-3242 6C	Alan, John C Jr (RT) Heatherwood Retirement Cmnty RD 23 Box 76 Apt A121 Honey Brook, PA 19344	610-273-9436 7C
Ahnquist, Jonathan C Box 157 West Barnstable, MA 02668	508-362-3161 7B	Albertson, John A 155 Boyson Rd Marion, IA 52302-9443	319-377-9700 5D	Allard, Robert E 15695 Blackburn Rd Woodbridge, VA 22191	703-670-6556 8G
Ahnholz, Kenneth H 700 E University Des Moines, IA 50316-2392	5D	Albertson, Norman H 3505 Kemp Blvd Wichita Falls, TX 76308	940-692-4100 4D	Allbeck, Alton N (RT) 4155 Rucker Ln Riverside, CA 92504	714-689-0471 2C
Aho, Edsel W (RT) 10428 Keiso Sun City, AZ 85351	623-933-7133 2D	Albin, Robert L 1015 N Washington Hutchinson, KS 67501	316-663-3513 4B	Alle, Robert V PO Box 62 Outing, MN 56662-0062	218-792-5346 3E
Ahrendt, Wilfred W (RT) 51 S Broadleigh Rd Columbus, OH 43209	6F	Albing, Mary E 4600 E 42nd St Minneapolis, MN 55406	612-722-8000 3G	Allen, David B 181 Woodbine Ave Syracuse, NY 13206	7D
Ahrens, Robert R (RT) Box 359 Rockwell, IA 50469	5F	Albing, Robert H 4600 E 42nd St Minneapolis, MN 55406	612-722-8000 3G	Allen, Douglas W (RT) 4901 Old Creek Rd Lincoln, NE 68516-5615 E-mail: dallen@navix.net	402-420-9422 4A
Aicher, Jane L 2051 Pokeberry Ct Valparaiso, IN 46383	219-464-8876 8C	Albrecht, Aaron D 1-1 Ichigaya Sadohara-cho Shinjuku-ku Tokyo 162, JAPAN	4B	Allen, John D 332 Riverview 3 W Great Falls, MT 59404 E-mail: redeemer@mocc.com	406-453-2351 1F
Alger, G Frederick LSS of IL 1001 E Touhy Ave Ste 50 Des Plaines, IL 60018-5816	847-635-4600 5A	Albrecht, Dennis G 80 Red Wing Ln Box 867 Barnstable, MA 02630	508-362-2575 7B	Allen, John T 2801 N 48th St Milwaukee, WI 53210-1751 E-mail: mallen28@execpc.com	418-263-2129 6D
Allabouni, Said R Division for Global Mission 8765 W Higgins Rd Chicago, IL 60631-4192 E-mail: sahel@aol.com	773-380-2630 5A	Albrecht, John W PO Box 55 Rockford, IA 50468-0055	515-756-3850 5F	Allen, Joseph L Jr PO Box 42 Payne, OH 45880-0042 E-mail: joadon@bright.net	912-742-4281 9D
Ainsley, Keith R 18510 180th St NE Paynesville, MN 56362 E-mail: ainsley5@kdlink.net	320-276-8263 3F	Albright, Kenneth W 8818 Tara Blvd Jonesboro, GA 30236-4907 E-mail: charlotteandken@mindspring.com	770-478-7877 9D	Allen, Robert E 390 Pierce Ave Macon, GA 31204	507-533-4283 3I
Aitken, Thomas M 123 Wayside Ln Int'l Falls, MN 56649 E-mail: firstbethany@norshore.net	218-283-2208 3E	Albright, Malcolm W (RT) 3332 Edna Terrace Ave Bethlehem, PA 18020-2808	610-691-1634 7E	Allen, Ronald H 400 NE 5th Ave Box 38 Stewartville, MN 55976-0038	847-358-4600 5A
Ajer, Richard D 10842 Fury Ln La Mesa, CA 91941-7305 E-mail: rich.ajer@ecunet.org	619-670-7656 2C	Alderfer, David L Office of the Secretary 8765 W Higgins Rd Chicago, IL 60631 E-mail: alderfer@eica.org	773-380-2803 5A	Allen, Terry T PO Box 7013 Pasadena, CA 91105 E-mail: revtta@aol.com	2B
Akerman, H Eldon 5100 San Felipe Apt 74 Houston, TX 77056	713-993-9026 4F	Alderfer, Ralph L (RT) 30 Roboda Blvd Royersford, PA 19468	610-948-4923 7F	Allen, Wilbur M (RT) 1008 S 10th St Lafayette, IN 47905-1802	5C
Akre, Charles H (RT) 701 19th Ave SW Rochester, MN 55902	507-281-4323 3I	Alderson, Warren 316 Wilhoit Ln Templeton, CA 93465-5010	805-434-1813 2B		
Akre, John W (RT) 2716 Highwood Dr Billings, MT 59102	406-256-6059 1F	Aldrich-Dale, Janette D 860 Oak Hill Ave SE PO Box 4350 Salem, OR 97302-4350	503-364-1990 1E		
		Alexander, Allis 3229 Oakes Ave Everett, WA 98201-4407	425-257-0301 1D		

ORDAINED MINISTERS

Aller, Edward R 9282 Church Rd Grosse Ile, MI 48138	313-676-7999 6A	Althoff, Frederick C (RT) 855 W Jefferson Lot 82 Grand Ledge, MI 48837-1359	517-627-5137 6B	Amundson, Robert D PO Box 100 Winger, MN 56592-0100 E-mail: bobmarm@winger.polaristel.net	218-938-4330 3D
Allerson, John 1060 Sagamore Way Sacramento, CA 95822	916-443-1181 2A	Althoff, Kenneth W (RT) 5425 Spruce Ln Cannon Falls, MN 55009	3H	Amundson, Steven B PO Box 240 Rouzerville, PA 17250-0240	717-762-1228 8D
Allert, Beverly B 11305 SW Bull Mountain Rd Tigard, OR 97224 E-mail: b2allert@aol.com	503-639-2789 1E	Althouse, LaVonne (RT) 6210 Loretto Ave Philadelphia, PA 19111-5844	215-743-4528 7F	Andeen, G Kenneth (RT) 4535 N 92nd St Apt 0-207 Milwaukee, WI 53225-5403	414-578-2809 5B
Allert, C William 12115 S Park Ave Tacoma, WA 98444-3697	253-537-0201 1C	Altmann, William J (RT) 11213 N Shore Dr Spicer, MN 56288	320-796-5701 3F	Andeer, Jarl A 4573 S Union Rd Miamisburg, OH 45342-1144 E-mail: jandeer@donet.com	937-866-4436 6F
Allert, Mark W 4947 State Rt 31 Clay, NY 13041-8708 E-mail: allmitra@twcny.rr.com	315-699-7268 7D	Abtius, Joseph F Jr 14422 Toakoana Eagle River, AK 99577	907-694-9404 1A	Andell, Paul A 1018 Wakening St Philadelphia, PA 19124	215-831-1483 7F
Alley, Cletus E 848 E Main St Stoughton, WI 53589-5000	608-873-9353 5K	Alvestad, Jeffery W 4814 Paper Mill Rd SE Marietta, GA 30067 E-mail: jwalvestad@hotmail.com	770-953-3193 9D	Anders, Charles R (RT) 29637 Little Bear Dr Danbury, WI 54830	715-259-7908 5H
Allison, D Elinor 211 S 3rd St Lewisburg, PA 17837	570-523-7518 8E	Alvord, David R 132 Auburn St Portland, ME 04103	207-797-2525 7B	Andersen, Carl E Box 127 Fisher, MN 56723-0127	218-891-4735 3D
Allison, James C HCR 3 Box 944 McGregor, MN 55760	218-426-3343 3E	Amacher, Nancy I 305 W Magnetic St Marquette, MI 49855-2708 E-mail: namache@pcpros.net	906-225-1119 5G	Andersen, Deborah A 8151 Sierra Bonita Ave South San Gabriel, CA 91770-3957 E-mail: deborah.andersen@iamg.com	626-288-8150 2B
Allman, David R 32300 Schoenherr Rd Warren, MI 48093-1495 E-mail: revall@aol.com	810-293-0700 6A	Ambrase, Alfred A Hunters Woods Fellowship Hse 2231 Coits Neck Rd Reston, VA 20191	703-729-1673 8G	Andersen, Dennis A 7400 Woodlawn Ave NE Seattle, WA 98115-5339 E-mail: satisest@aol.com	206-523-4454 1B
Allman, Donald R 3220 Columbus St Grove City, OH 43123	614-875-2314 6F	Amelung, Carl H (RT) Lutheran Home 6701 S Anthony Apt 323P Fort Wayne, IN 46816	6C	Andersen, Dennis B 4124 N Harvard Rd Otis Orchards, WA 99027-9314 E-mail: Denssen@aol.com	509-922-9021 1D
Allmendinger, Roger J PO Box 595 Fairfax, MN 55332-0595	507-426-7540 3F	Amand, Edward W (RT) 105 Bluff Dr Janesville, IA 50647	319-987-2317 5F	Andersen, Frank H (RT) 6901 Oakland Ave S Minneapolis, MN 55423	612-861-6153 3G
Allwein, Michael E 4856 Wayne Rd Chambersburg, PA 17201-9355 E-mail: solomons@cvm.net	717-267-2266 8D	Ames, Carl W 940 Crty Rd 1754 RR 6 Ashland, OH 44805-9216	419-289-2865 6E	Andersen, Gary J PO Box 724 Lakefield, MN 56150-0724 E-mail: andersen@connect.com	507-622-8453 3F
Almen, Louis T (RT) 5176 Sugar Maple Rd Phelps, WI 54554	715-545-2294 8G	Ames, Gregory P 4800 NE 72nd Ave Portland, OR 97218-3598	503-252-0022 1E	Andersen, Harry S (RT) 12875 Rocky Pointe Ln Lac du Flambeau, WI 54538	715-588-3771 5G
Almon, Lowell G Office of the Secretary 8765 W Higgins Rd Chicago, IL 60631-4198 E-mail: lalmon@elca.org	773-380-2801 5B	Ames, John L 1530 W Thorndale Ave - 3W Chicago, IL 60660-3325	773-275-3056 5A	Andersen, Laurie J 11 Ogden Ct Huntington Sta, NY 11746-3059 E-mail: dansnrev@aol.com	516-423-1013 7C
Almleaf, L David 1640 Genesee St Utica, NY 13502	315-732-0134 7D	Amick, Terry M 2461 St Philip's Church Rd Newberry, SC 29108	803-276-5549 9C	Andersen, Orville M (RT) 1900 13th St NW Winter Haven, FL 33881	727-299-3800 9E
Almlie, David H PO Box 40 Clayton, WI 54004-0040 E-mail: david.almie@ecunet.org	715-948-2887 5H	Amidon, David J 7304 Falls of the Neuse Rd Raleigh, NC 27615-5313 E-mail: d2amidon@aol.com	919-846-2992 9B	Andersen, Paul F (RT) 505 Locust Rd Decorah, IA 52101	319-382-5063 5F
Almlie, John L 1216 9th Ave Langdon, ND 58249	701-256-2594 3B	Amidon, Diane R 7304 Falls of the Neuse Rd Raleigh, NC 27615-5313 E-mail: d2amidon@aol.com	919-846-2992 9B	Andersen, Peter H 1230 N 18th St Escanaba, MI 49829	906-788-7400 5G
Almquist, James A (RT) 1531 S 6th St Brainerd, MN 56401	218-828-6363 3E	Amman, Ivan R (RT) 702 Carlton Ave Fairbault, MN 55021-5940	507-333-3919 3I	Andersen, Ralph D 3109 Sunnyside Ave Burlington, IA 52601-2341	319-752-0687 5D
Almquist, James A (RT) 2585 Perry Ave N Golden Valley, MN 55422-3556	612-522-8815 3G	Amme, A Bruce 39 Paradise St PO Box 277 Turbotville, PA 17772 E-mail: abamme@sunlink.net	570-649-5195 8E	Andersen, Richard (RT) 2653 Latigo Way Sierra Vista, AZ 85635 E-mail: 100545.2077@compuserve.com	2D
Almquist, Paul H 16023 Minnetonka Blvd Minnetonka, MN 55345-1399	612-935-3419 3G	Ammlung, Cathy A 1901 Cross Trails Rd Baltimore, MD 21244-1268	410-597-9432 8F	Andersen, Robert W (RT) 1063 Regency Knoll Dr San Jose, CA 95129	2A
Almquist, Roy G Southeastern Pa Synod 506 Haws Ave Norristown, PA 19401-4543	610-278-9400 7F	Amos, James G 155 E 22nd St New York, NY 10010	212-674-0739 7C	Andersen, Rudolf C (RT) 846 Calaveras Ontario, CA 91764	2C
Alms, Eugene R 306 Abbot Ave SW Madelia, MN 56062-1534	507-642-8500 3F	Amundsen, Rolf F 111 W Washington Tomahawk, WI 54487-1264	715-453-4066 5I	Andersen, Stanley B (RT) 83 Cottonwood Dr San Rafael, CA 94901-1448	2A
Alpers, Frederick G 4124 W Charlotte Dr Glendale, AZ 85310	623-582-3453 2D	Amundson, Gerald A (RT) 20826 142nd Ave Sun City West, AZ 85375	623-546-0961 2D	Andersen, Thomas W PO Box PG-182 Paget PG BX, BERMUDA	441-236-5330 8G
Alsieben, Stephen R HHC 2-52 AVN REG Unit 15188 APO, AP 96271-0124	414-604-1545 9F	Amundson, John C 313 4th Ave E PO Box 79 New Leipzig, ND 58562-0079	701-584-2468 3A	Andersen, Victor C E (RT) 541 Hillcrest Dr Mabank, TX 75147	903-887-0833 4D
Alsop, Albert A (RT) 1914 Wellington Ln Apt 168 Vista, CA 92083-7988	760-727-8437 2C	Amundson, Mary Laymon 14531 National Pike Clear Spring, MD 21722-1734	301-665-1765 8F	Andersen, Victor E 1406 6th St Floresville, TX 78114-2366 E-mail: vic.andersen@ecunet.org	830-393-2747 4E
Althaus, Michael P 101 W Main St PO Box 434 Anna, OH 45302-0434	513-394-4421 6F	Amundson, Melvin E South Carolina Synod 1003 Richland St PO Box 43 Columbia, SC 29202-0043 E-mail: amundson@ecunet.org	803-765-0590 9C	Anderson, A Wallace 315 W Main St PO Box 754 Milvern, OH 44644-0754	330-883-2468 6E

ORDAINED MINISTERS

Anderson, Alan W 45 Falconer St PO Box 543 Frewsburg, NY 14738	716-589-5495 7D	Anderson, Daniel W 3494 Oak Park Rd Deerfield, WI 53531 E-mail: Homee-mail-dancarof@chorus.net	608-764-5885 5K	Anderson, Elwood (RT) 310 Camino de las Huertas PO Box 190 Placitas, NM 87043	505-889-8196 2E
Anderson, Aklaine E (RT) 2850 S 11th St Lincoln, NE 68502-3551	402-451-4823 4A	Anderson, David A 1148 4th St SE Mason City, IA 50401-4399	515-423-4702 5F	Anderson, Eric N 6839 Wertzville Rd Enola, PA 17025-1033	717-697-9675 8D
Anderson, Alfred E Box 279 Dunseith, ND 58329-0279	701-244-5781 3A	Anderson, David B 2106 Edgemont Ave Chester, PA 19013	610-874-9294 7F	Anderson, Eugene A PO Box 27 Sherwood, ND 58782-0027 E-mail: gene@sherwood.ndak.net	701-459-2448 3A
Anderson, Arnold F (RT) 17143 133rd Ave SE Apt 163 Woodinville, WA 98072-3524 E-mail: letiomas@brigadoon.com	425-482-0428 1B	Anderson, David K 3214 Golf Rd Eau Claire, WI 54701 E-mail: prdave@aol.com	715-832-7832 5H	Anderson, Eugene C (RT) 8906 47th St W Tacoma, WA 98466	253-564-6284 1C
Anderson, Arnold L 13455 2nd Ave SW Seattle, WA 98146	206-244-9400 1B	Anderson, David N Box 100 Deerwood, MN 56444	218-534-3309 3E	Anderson, Eugene M 102 N 7th Ave E PO Box 38 Truman, MN 56088	507-776-4781 3F
Anderson, Arthur L (RT) Long's Peak Pt Estes Park, CO 80517	303-586-2556 4B	Anderson, David P Northeastern Ohio Synod 282 W Bowery St 3rd Fl Akron, OH 44307-2507 E-mail: dave.anderson@ecunet.org	330-253-1500 6E	Anderson, Floyd R 191 Water St Alden, MN 56009-1133	507-874-3343 3I
Anderson, Arvid E (RT) 1234 Colonial Ave Roslyn, PA 19001 E-mail: arvinano@aol.com	215-887-1224 7F	Anderson, David W Augsburg Yth & Fmly Inst 2211 Riverside Ave Minneapolis, MN 55454	612-330-1624 3G	Anderson, Frank W 9000 Kildare Ave Skokie, IL 60076-1653	847-676-1300 5A
Anderson, Barak K 1050 NW Town Mar Dr Seal Rock, OR 97376	503-563-4470 1D	Anderson, Dean W (RT) 9510 48th Pl College Park, MD 20740	301-474-5663 8G	Anderson, Gary D 707 E 1st Ave Miller, SD 57362-1101	605-853-2448 3C
Anderson, Blair K 14501 Nowthen Blvd NW Ramsey, MN 55303-8151 E-mail: blairanderson@aol.org	612-427-1100 3G	Anderson, Delbert E (RT) 1106 Peregrine Dr Palatine, IL 60067-7055	847-705-1126 5A	Anderson, Gary F 4880 Hodgson Rd St Paul, MN 55126-2099	651-484-7213 3H
Anderson, Bruce E Concordia College 901 8th St S Moorhead, MN 56562	218-299-3448 3D	Anderson, Delmer T PO Box 511 Harrisburg, OR 97446	541-995-9215 1E	Anderson, Gary W 11005 Crestview Dr Brookville, IN 47012 E-mail: gary@cnz.com	765-647-6031 6C
Anderson, Bruce P PO Box 1666 Glenwood Springs, CO 81602	970-928-9551 3I	Anderson, Dennis A Trinity Luth Seminary 2199 E Main St Columbus, OH 43209	614-235-4136 6E	Anderson, Gene V 1410 W Boston Indianola, IA 50125-2174 E-mail: 102346.3522@compuserve.com	515-961-6148 5D
Anderson, Bruce T 8450 N Shermar Rd Niles, IL 60714	708-965-8210 5A	Anderson, Dennis L (RT) 1224 Cornwell Ave Rm 409 Bellingham, WA 98225		Anderson, Gerald E (RT) 509 Tower Dr Port Washington, WI 53074	
Anderson, Carl A (RT) 4317 28th Ave Rock Island, IL 61201	5B	Anderson, Donald D (RT) 648 Sloop Rd Pittsburgh, PA 15237	412-364-2755 8B	Anderson, Gerald L 2219 Washington Ave Racine, WI 53405-3551	414-633-2243 5J
Anderson, Carl L 914 Whitegate Dr Mount Prospect, IL 60056	312-394-0639 5A	Anderson, Donald F 7 Pittsfield St Cranford, NJ 07016	908-272-2873 7A	Anderson, Glenn L (RT) Box 84 Royal, IL 61871	217-583-3316 5C
Anderson, Carol W PO Box 37 Strandburg, SD 57285	605-678-2538 3C	Anderson, Donald L (RT) 4508 Mallard Trail S Eagan, MN 55112		Anderson, Glenn M 17547 Bijou Cir Lake Park, MN 56554 E-mail: gmsnew@means.net	218-238-6604 3D
Anderson, Carroll N (RT) 14 Stone Corner Cir Madison, WI 53704	608-249-4340 5K	Anderson, Douglas A 2415 S 320th St Federal Way, WA 98003	253-839-1697 1B	Anderson, Gretchen E PO Box 309 Amherst, WI 54406	715-824-5615 5I
Anderson, Charles D (RT) 1620 Sumac Dr Red Wing, MN 55068	651-385-5926 3I	Anderson, Duane A 842 Alameda Dr Ontario, OR 97914-3235	541-869-9349 1E	Anderson, Gunner L 9 Mercer Ave North Plainfield, NJ 07080	908-754-0530 7A
Anderson, Charles J (RT) 514 E Fir St Sequim, WA 98382-3427	360-683-5009 1C	Anderson, Dwight A Pt Wayne Luth Homes Inc 6701 S Anthony Blvd Fort Wayne, IN 46818		Anderson, H George Officer/Presiding Bishop 8765 W Higgins Rd Chicago, IL 60631-4197 E-mail: anderson@ekca.org	773-380-2600 5D
Anderson, Charles K 14791 Quentin Cir Savage, MN 55378-2902	612-440-4928 3G	Anderson, Dwight L M PO Box 309 Amherst, WI 54406-0309	715-824-5615 5I	Anderson, Harry L (RT) 3210 S 51st Pl Lincoln, NE 68506-3904	402-592-8102 4A
Anderson, Charles S 2211 Riverside Ave Minneapolis, MN 55454	612-330-1212 3G	Anderson, E Charles (RT) 7116 Beechwood Dr Des Moines, IA 50322-3237	515-253-0903 5D	Anderson, Harvey A 6801 Coit Rd Plano, TX 75024-5417 E-mail: handerson@pmic.org	972-618-2233 4D
Anderson, Charlotte A PO Box 365 Leigh, NE 68643-0365	402-487-2754 4A	Anderson, E Earl (RT) 555 Georgetowne Vlg Indiana, PA 15701	412-465-7811 8B	Anderson, Herbert E Catholic Theo Union 1311 E 55th St Chicago, IL 60615-5688	773-324-8000 5A
Anderson, Chris B Box 302 Bowdon, ND 58418-0302	701-962-3333 3A	Anderson, Earl L (RT) 1446 Fircrest Way Waldport, OR 97394	541-563-4877 1E	Anderson, Hugo A (RT) 2655 Nebraska Ave Apt 415 Palm Harbor, FL 34684	
Anderson, Christen V 600 Richardson Dr Apt 5999 Fort Richardson, AK 99505-5999	1B	Anderson, Edwin J III 26216 484th Ave Valley Springs, SD 57068-7201	605-582-6177 3C	Anderson, Iler P 23427 210th Ave Glenwood, MN 56334	320-634-3803 3F
Anderson, Christopher D 818 Winslow Ct Muskegon, MI 49441	616-780-2041 6B	Anderson, Ellen M 1825 Dinkley Rd PO Box 193 Ashfield, PA 18212 E-mail: peander@ptdprolog.net	610-377-0678 7E	Anderson, Ivan E (RT) 9320 E Center Ave Apt B-3 Denver, CO 80231-1422	303-756-0454 2E
Anderson, Clair E 355 Camp St Bristol, CT 06010-5598	203-582-0629 7B	Anderson, Elliott E 301 Cedar West Plains, MO 65775 E-mail: 4anderson@townsq.com	417-256-6685 4B	Anderson, J Philemon 113 Monroe Ave Baraboo, WI 53913	608-356-4271 5K
Anderson, Craig A 802 E Geneva Rd Wheaton, IL 60188-2895 E-mail: craig.anderson@ecunet.org	630-665-1515 5A	Anderson, Elmo W 201 S University Dr Fargo, ND 58103	701-239-3000 3B	Anderson, J Roger 13724 W Meeker Blvd Sun City West, AZ 85375-3730	623-584-2000 2D

Anderson, James D (RT) 1345 King's Crown Rd Woodland, CO 80863	719-687-2982 2E	Anderson, Lowell C (RT) 1311 University St Helena, MT 59601	406-442-6884 1F	Anderson, Paul A 5380 Artistic Cir Colorado Springs, CO 80917	719-591-6287 2E
Anderson, James G 231 Jackson Ave Syosset, NY 11791	516-921-3330 7C	Anderson, Lowell L 3800 E 3rd St Bloomington, IN 47401-5310 E-mail: loanders@indiana.edu	812-332-5252 6C	Anderson, Paul A 740 E Hayden Lake Rd Champion, MN 55315-1492 E-mail: pkmanderson@juno.com	612-427-5070 3G
Anderson, James R (RT) 8201 Norman Creek Trl Bloomington, MN 55437	612-893-0795 2A	Anderson, Luther (RT) 417 NW 23rd St Fort Lauderdale, FL 33311	954-564-6645 9E	Anderson, Paul D 920 8th Ave Lewiston, ID 83501-2699 E-mail: luthergolf@aol.com	208-743-4414 1D
Anderson, John E Riverview Terrace E 1801 Upriver Dr Spokane, WA 99207	509-483-6463 1D	Anderson, Luther L 928 N Westridge Dr St George, UT 84770	801-628-9740 2E	Anderson, Paul E 233 Lark St PO Box 66 Soldier, IA 51572-0066	712-884-2434 5E
Anderson, John G Memorial Medical Center PO Box 23089 Savannah, GA 31403	912-350-8335 9D	Anderson, Magnus B (RT) 2550 Hogan Dr Turlock, CA 95382-9127	209-656-9338 2A	Anderson, Paul E (RT) 1902 Moody Hollow Rd Hiwassee, GA 30546	404-896-2507 9E
Anderson, John H 7985 Munson Dr Mentor, OH 44060	9E	Anderson, Marbury E (RT) Lexington-Riverside Condo 1077 Sibley Mem Hwy - 303 Mendota Heights, MN 55118-3872	651-686-9815 3H	Anderson, Paul G 311 Madison St PO Box 52 Marshall, WI 53559	5K
Anderson, John M Holy Trinity Luth Church White Horse Pk & Lafayette Audubon, NJ 08106	856-547-8950 7A	Anderson, Marjo E 45 Tabor Dr Branford, CT 06405	203-486-2542 7B	Anderson, Peter K 612 N Ave J Clifton, TX 76634	254-675-2186 4D
Anderson, John W (RT) 1131 Hallamwood Ct Lakeland, FL 33813-1817 E-mail: jaxyax@juno.com	941-647-9227 9E	Anderson, Marjorie C 106 Maple St Cincinnati, OH 45215 E-mail: STPAUL2@JUNO.COM	513-821-0987 6F	Anderson, Phillip D (RT) PO Box 51 Sinai, SD 57061-0051	605-826-4100 3C
Anderson, Jon V 1515 N Garden New Ulm, MN 56073 E-mail: jon.v.anderson@ecunet.org	507-354-4872 3F	Anderson, Mark A 200 S Main St Charles City, IA 50616	515-228-3397 5F	Anderson, Phillip G 122 C St NW Ste 125 Washington, DC 20001	202-783-7509 3G
Anderson, Jonathan H PO Box 433 Hampton, IA 50441-0433 E-mail: water@willowtree.com	515-456-3276 5F	Anderson, Mark C 2900 Pacific View Dr Corona Del Mar, CA 92625-1122	949-759-1031 2C	Anderson, Phillip V (RT) 5549 S Harper Ave Chicago, IL 60637	773-684-3226 5A
Anderson, Jonathan W Rt 2 Box 82 WaKeeney, KS 67672	785-743-6629 4B	Anderson, Mark L 424 S 8th St Brainerd, MN 56401 E-mail: pmark@brainerd.net	218-829-9552 3E	Anderson, Phyllis B School of Theo and Min 900 Broadway Seattle, WA 98122-4340 E-mail: panderso@elca.org	206-296-5330 1B
Anderson, Judith A 710 Collings Ave West Collingswood, NJ 08107	856-858-1819 7A	Anderson, Mark M 2450 Riverside Ave S Minneapolis, MN 55454-1400	612-672-6270 3G	Anderson, R Charles 1701 14th St S Moorhead, MN 56560	218-236-8510 3D
Anderson, Karri L 6900 W Fish Lake Rd Maple Grove, MN 55311-2514	612-420-5015 3G	Anderson, Marlene A 3300 E 18th St Sioux Falls, SD 57103	605-334-8625 3C	Anderson, R Peter PO Box 487 North Bend, WA 98045 E-mail: rpeter.anderson@ecunet.org	425-888-1322 1B
Anderson, Kathleen L 240 Lincoln Ave Rockville Centre, NY 11570-6096	516-766-2815 7C	Anderson, Marsha C 2031 W Northwest Hwy Grapevine, TX 76051-3007 E-mail: lwic@wlc.com	817-481-8626 4D	Anderson, R W (RT) 1414 Bladon Rd Schaumburg, IL 60195	5A
Anderson, Keith H 189 Mead Rd Decatur, GA 30030-3622	404-313-9249 9D	Anderson, Mary W 1409 Dobson St Evanston, IL 60202-3717	847-475-2192 5A	Anderson, Ralph D 597 E Ave Rochester, NY 14807 E-mail: hplar3@aol.com	716-244-6065 7D
Anderson, Keith W 300 Logan St Merrill, WI 54452-2012	715-536-5813 5I	Anderson, Michael D 185 W 5th St Constantine, MI 49042-1165	616-435-9785 6B	Anderson, Ramona M PO Box 219 Penhook, MN 56279-0219	320-599-3548 3F
Anderson, Kevin E RD 1 Box 2192 Leechburg, PA 15656-9725	724-845-6627 6B	Anderson, Michael F 18355 Roscoe Blvd Northridge, CA 91325-4104 E-mail: mfa84@juno.com	818-885-6861 2B	Anderson, Richard A 4261 E Timberwood Dr Traverse City, MI 49686-3833	616-938-9321 6B
Anderson, Kirk E c/o American National Ins 8141 Florentine Prescott Valley, AZ 86314	520-772-4135 2D	Anderson, Michael J 10021 NE 124th Kirkland, WA 98034-4652 E-mail: manderson@foxiinternet.net	425-823-2727 1B	Anderson, Richard B (RT) 2339 Lake Ave S Duluth, MN 55802	218-727-8455 3E
Anderson, Kristen K PO Box 819 Jeffersonville, NY 12748-0819 E-mail: anderson@catskill.net	914-482-3224 7C	Anderson, Milo K PO Box 488 Murphys, CA 95247-0488	209-728-2041 2A	Anderson, Richard V 18354 8th Ave NW Shoreline, WA 98177-3546	206-548-4153 1B
Anderson, Kristin D (RT) 1713 Fulham St Apt F Roseville, MN 55113-5250	651-647-9480 3H	Anderson, Nathan P 5800 State Park Rd PO Box 187 Fox Lake, IL 60020-0187	708-587-7727 5A	Anderson, Richmond C (RT) 8805 Evanston Kansas City, MO 64138	4B
Anderson, L Jerome (RT) 9542 Revere Ln Maple Grove, MN 55369-3842	612-425-3603 3G	Anderson, Noel R 1000 Hembree Dr Roswell, GA 30076-1121	770-475-9159 9D	Anderson, Robert B (RT) 7693 Schiller Ct Verona, WI 53593	608-829-3577 5K
Anderson, Lawrence S (RT) 408 Jefferson Ave Chesterton, IN 46304	219-928-5496 5B	Anderson, Norman A 418 5th Ave W PO Box 271 Lisbon, ND 58054-0271	701-683-5841 3B	Anderson, Robert J 418 N Yelm St Kennewick, WA 99336-3071 E-mail: kenluth1.com	509-783-6108 1D
Anderson, Leonard A PO Box 248 Crosslake, MN 56442	218-692-3682 3E	Anderson, Norman E 523 4th Ave SE Jamestown, ND 58401-4222	701-252-2841 3B	Anderson, Robert L (RT) 5 37th Ave S Moorhead, MN 56560	218-287-1727 3D
Anderson, Linda L 227 Wilton Hill Rd Columbia, SC 29212 E-mail: Xaris2@hotmail.com	9A	Anderson, Orville K 403 Broadway St Yankton, SD 57078	605-665-7415 3C	Anderson, Rochelle L 14700 San Pedro Ave San Antonio, TX 78232	210-494-8884 4E
Anderson, Lisa C 845 W 5th St Winston-Salem, NC 27101	336-722-8144 9B	Anderson, Orwoll O (RT) 6725 Otter Creek Rd Fall Creek, WI 54742	715-832-1828 5H	Anderson, Roderick D (RT) 5211 E Hamilton Ave Eau Claire, WI 54701	409-836-6721 4F
Anderson, Lloyd W Jr (RT) 68 Juniper Rd PO Box 378 Niobrara, NE 68760-0378	402-857-3482 4A	Anderson, Oscar A (RT) 5500 Boone Ave N Apt 324 New Hope, MN 55428	612-536-7324 3G		5H

Anderson, Rodney L 13600 Technology Dr Eden Prairie, MN 55344-2251 E-mail: standrewlu@aol.com	612-937-2776 3G	Anderson, Wayne E Box 31 Milan, MN 56262	320-734-4455 3F	Anfinrud, Arlyn M (RT) PO Box 616 Rolette, ND 58366	701-246-3863 3B
Anderson, Roger H 2500 E 3900 S Salt Lake City, UT 84124 E-mail: osksclo@aol.com	801-278-1412 2E	Anderson, William A (RT) 3116 Mitchell Ave Waco, TX 76708	254-756-6495 4D	Angersbach, David L 158 S 168th St Burien, WA 98148-1632	206-243-4283 1B
Anderson, Roger L 2410 Stillwater Rd Maplewood, MN 55119-3699	651-739-1264 3H	Anderson, William D 61/2 Sukhumvit Rd Soi 36 Bangkok 10110, THAILAND E-mail: banderso@it.com.pl	1B	Anglada, A David 411 46th St Brooklyn, NY 11220	718-854-6040 7C
Anderson, Rosanne M 8250 Pardee Rd Taylor, MI 48180 E-mail: Revrosanne@aol.com	313-291-2277 5A	Anderson, Wilton H (RT) 5570 Beverly NE Tacoma, WA 98422	253-927-7990 1C	Angstadt, Lee E (RT) 134 Village Dr Boyertown, PA 19512	610-369-3532 7E
Anderson, Rudolph H (RT) c/o Naomi Anderson 909 S Umbrella Cir. Broken Arrow, OK 74012	5F	Anderson, Zane H 203 E Main Spring Grove, MN 55974-0188	507-498-5291 3I	Anhalt, Elmer O (RT) 7326 E Lake Carlos Dr NE Carlos, MN 56319-8114	320-348-7301 3D
Anderson, Russell F 4117 N Terrace Dr Omaha, NE 68134-3755 E-mail: hclco@radiks.net	402-571-1622 4A	Anderson-Bauer, Judith C PO Box 440 Bovey, MN 55709-0440 E-mail: judyab@grandnet.com	218-245-1118 3E	Anhalt, Paul W PO Box 128 Gardner, IL 60424-0128	615-237-2227 5B
Anderson, Russell H 827 Wildwood Ave Columbia, SC 29203	803-786-6429 9C	Anderson-Bauer, Loren L PO Box 440 Bovey, MN 55790-0440 E-mail: lorenab@grandnet.com	218-245-1118 3E	Anholt, Gary L 12 Jersey St Quincy, IL 62301-3944 E-mail: anholt@met.com	217-222-5085 5C
Anderson, Scott J PO Box 365 Leigh, NE 68643-0365	402-487-2754 4A	Anderson-Bauer, Loren L PO Box 440 Bovey, MN 55790-0440 E-mail: lorenab@grandnet.com	218-245-1118 3E	Ankerfelt, Daniel D 410 5th St PO Box 116 Clear Lake, WI 54005-0116 E-mail: 4628htu@win.bright.net	715-263-2847 5H
Anderson, Shannon 1710 11th Ave Seattle, WA 98122-2420	206-322-7500 1B	Anderson-Hurdle, Suzanne L 700 Luther Dr Romeoville, IL 60446-1133 E-mail: therevsuzanne@sprntmail.com	815-886-4354 5B	Ankerfelt, Sally S PO Box 388 Clear Lake, WI 54005-0388 E-mail: ankey@win.bright.net	715-263-2848 5H
Anderson, Stephen H PO Box 157 Ray, ND 58849-0157	701-568-3371 3A	Anderson-Larson, Tammy S 305 W 25th St Yakton, SD 57078 E-mail: andlar@hdc.net	605-665-8846 3C	Anschuetz, Robert H (RT) 301 Camelot Dr Pittsburgh, PA 15237-4968	412-630-8003 8B
Anderson, Steven C 2010 State Rt 40 Ormand Beach, FL 32174-6741	904-672-2048 9E	Anderson-Larson, Virginia 1216 W 8th St Davenport, IA 52802-1393 E-mail: ginger.anderson@ocunet.org	319-322-3533 5D	Anthony, Mary G 1136 NE 181st Ave Apt 22 Portland, OR 97230-6759	503-492-6394 5D
Anderson, Terence M 523 4th Ave SE Jamestown, ND 58401-4222	701-252-2841 3B	Anderson-Little, Linda D 6101 Rockhill Rd Kansas City, MO 64110	4B	Antley, Barry T 200 Laurel Dr Graniteville, SC 29829	803-663-6809 9C
Anderson, Terrie Rae 31317 124th Ave SE Auburn, WA 98092-9990 E-mail: terrieraaa@juno.com	253-833-8910 1C	Andert, David A Luth Ch of the Good Shepherd 45th Ave E & Colorado St Duluth, MN 55804	218-525-1922 3E	Anton, Michael J 2658 Quakazik Hastings, MI 48058	616-945-4384 6B
Anderson, Theodore L (RT) 428 Garden St Iowa City, IA 52240	5D	Andrae, Hans O (RT) 808 N 2nd St Jeannette, PA 15644-1403	412-627-5500 8B	Antila, Phillip A R (RT) 2765 Charles Ct NW Rochester, MN 55901	3I
Anderson, Thomas E 3257 Payne Ave San Jose, CA 95117 E-mail: anderson@ihot.com	408-248-8402 2A	Andrae, David H 1381 Big Canoe Rd Decorah, IA 52101-7420 E-mail: bigcanoe@oneota.net	319-546-7978 5F	Antunson, Duane H 313 Story St Council Bluffs, IA 51503 E-mail: Preech@WEBETS.NET	712-323-3791 5E
Anderson, Thomas J 1601 4th Ave S Anoka, MN 55303-2491	612-421-4656 3G	Andreas, Jennifer L 6901 Kelburn Lane NE Cedar Rapids, IA 52402	319-294-1068 5D	Apel, Dean M C/O ELCK PO Box 874 Kisii, KENYA	4B
Anderson, Thomas K 5697 Hwy 7 Culver, MN 55779	218-345-6474 3E	Andreasen, John G Oak Grove High School 124 N Terrace Fargo, ND 58102	701-237-0210 3B	Apfel, Steven M 349 N Main St Seymour, WI 54185-1396	920-833-2316 5I
Anderson, Thomas R (RT) 1442 10th Ave NW Rochester, MN 55901	507-288-3678 3I	Andrae, Paul A 204 1st St NW PO Box 188 New Richland, MN 56072-0188	507-465-3635 3I	Appar, Terri L 13993 395th Ave Aberdeen, SD 57401-8549	605-229-4587 3C
Anderson, Thomas R 4900 Kinsey Dr Tyler, TX 75703-3003	903-561-1865 4D	Andrae, Carol M PQ Box 445 Warren, IL 61087-0445 E-mail: wogac@aol.com	815-745-3444 5B	Aponte, Jose-Roberto Letters 63 PO Box 391 Toa Alta, PR 00954	787-730-1630 9F
Anderson, Timothy C 409 W Ben White Blvd Austin, TX 78704-7098 E-mail: ita4887@aol.com	512-444-2618 4E	Andrews, Edward M Jr (RT) 29 N Hopewell St Everett, PA 15537	814-652-6971 8C	Aponte, Wilfredo PO Box 3215 Bayamon Gardens Sta Bayamon, PR 00958	787-799-2062 9F
Anderson, Timothy L Box 239 Altona, IL 61414	309-484-5251 5B	Andrews, Nancy L 5416 Springplace Cir Knoxville, TN 37924-2173	423-524-3125 9D	Appel, Jean Pierre 619 US Hwy 8 Amery, WI 54001	715-265-8721 5H
Anderson, Timothy P PO Box 346 Hayward, WI 54843 E-mail: timnkay@win.bright.net	715-634-2141 5H	Andrews, Paul H 867 Pleasant Ridge Ave Columbus, OH 43209-2431	6F	Appel, Leon W (RT) 829 Valleywood Heights Dr Howard, OH 43028	614-397-1888 6F
Anderson, Vergil E (RT) 8103 E Southern Ave Apt 42 Mesa, AZ 85208-3506	480-984-0214 2D	Andrews, R William Jr (RT) 149 Melchior Dr S Box 847 Santa Claus, IN 47579	812-544-2689 8C	Appel, Paul D 110 W Austin St Fredericksburg, TX 78624 E-mail: appel@kfc.com	830-997-2069 4E
Anderson, Vernal G 1115 Greenbrier St St Paul, MN 55106-2599 E-mail: vander1024@aol.com	651-771-5501 3H	Andriamihaja, Lalahery 1922 25th Ave Minneapolis, MN 55411-1876	612-588-2274 3G	Appelo, Suzanne O 385 State Rt 505 Winlock, WA 98596-9307	360-785-3507 1C
Anderson, Vernon E (RT) 864 Walleye Ct Amery, WI 54001-4902	715-268-8525 5H	Anenson, Leroy (RT) 5016 NE 194th Pl Seattle, WA 98155	206-365-0258 1B	Appelot, Patrick R 6752 Willowbrook Dr Apt 6 Fayetteville, NC 28314-1175	910-960-7877 9C
Anderson, Virgil R (RT) 120 N 2nd Wallingford, IA 51365	712-867-4155 5E	Anenson, Stephen L 604 Lafayette Ave Story City, IA 50248-1424	515-733-4972 5F	Arbaugh, William C (RT) 1209 SW 6th Ave Apt 406 Portland, OR 97204-1089	503-221-7448 1E

Arbaugh-Patmon, Virginia K 245 E Huron St PO Box 301 Jackson, OH 45640	614-286-3711 6F	Arnevik, Bruce C 610 W 28th St Minneapolis, MN 55408	612-872-4650 3G	Ashford, Leonard F Jr 100 College Dr Allentown, PA 18104-6196 E-mail: lennyopus@aol.com	610-437-4471 7E
Arehart, Hensil B (RT) 125 Rosewood Cir Bridgewater, VA 22812-1738	703-828-0259 9A	Arnhoft, Roger L PO Box 5078 River Forest, IL 60005-5078	708-771-7180 5A	Ashland, John B PO Box 226 Etrick, WI 54627	608-525-4681 5L
Arends, James A 203 E Main Box 188 Spring Grove, MN 55974-0188 E-mail: jim.arends@ecunet.org	507-498-5291 3I	Arnold, Andrew H 501 Bogard Rd Wesliss, AK 99854-9705 E-mail: admyle@usa.net	907-376-3522 1A	Ashley, Martin C (RT) 330 S 84th St Omaha, NE 68114-4439	402-391-9054 4A
Arends, Ronald E 700 Harmon St Tama, IA 52339-1921	515-484-4411 5D	Arnold, Beverly J 2725 Concord Dr Florissant, MO 63033-1118 E-mail: bjold@primary.net	314-839-0466 4B	Ashley, Mary K 5472 Adams St Mounds View, MN 55112-1448	612-784-2528 3H
Arganbright, A Burd (RT) 9804 Nicholas St Apt 113 Omaha, NE 68114-2169	402-392-0552 4A	Arnold, Everett R 1905 Perysburg-Holland Rd Holland, OH 43528 E-mail: pamev@worldnet.att.net	419-881-5502 6D	Ashman, Michael G 100 E Seiler St Bessemer, MI 49911-1519 E-mail: mashman@portup.com	906-667-0891 5G
Arganbright, Larry D 3700 Sheridan Blvd Lincoln, NE 68508-6198 E-mail: lashar@msn.com	402-483-4577 4A	Arnold, Jennifer J 5601 Washington Rd Kenosha, WI 53144-1557 E-mail: marleyjj@acronet.net	414-656-1995 5J	Askey, Dayle M 13250 SE Sunnyside Rd Clackamas, OR 97015-9341 E-mail: pastor@creatorLutheran.org	503-698-8081 1E
Argot, Robert G Jr 511 McAteer St Houtzdale, PA 16651	814-378-5367 8C	Arnold, Kenneth H St Paul Luth Church Main & 6th St Rockwell City, IA 50579 E-mail: kharnold@cal-net.net	712-297-8511 5E	Asleson, Mark J PO Box 474 Dilworth, MN 56529-0474 E-mail: masleson@means.net	218-287-2828 3D
Arheit, Thomas P 225 Carolina Ave Lima, OH 45805-1728	419-221-1535 6D	Arnold, Paul F 3408 Washington Rd West Palm Beach, FL 33405 E-mail: PArnold911@aol.com	561-832-8264 9E	Asmus-Alenauer, Karen 35 E Stanton Ave Columbus, OH 43214-1198 E-mail: pastorkaren@gethsemane.org	614-885-4319 6F
Arledge, Byron W 50 N Prospect St Akron, OH 44304-1295	330-376-5154 6E	Arnold, Robert H (RT) 23 Rebadam Ln South Hampton, NY 11968	516-283-3043 7C	Asp, Dennis C 1131 Strabel Rd Columbus, OH 43227	614-236-6701 6F
Armen, Brian W 200 3rd Ave Altoona, PA 16602 E-mail: BArmen123@AOL.COM	814-944-7560 8C	Arnold, Walter W Southern Ohio Synod 57 E Main St Columbus, OH 43215-7102	614-464-3532 6F	Asplin, David R 4 The Strand Sparks, MD 21152 E-mail: asplin@cybersoft.com	410-472-3777 8F
Armentrout, Donald S School of Theology 335 Tennessee Ave Sewanee, TN 37383	931-598-5931 9D	Arnquist, Irving J 526 State St PO Box 99 Evansville, MN 56326-0099	218-948-2574 3D	Asplund, Lowell H PO Box 147 Echo, MN 56237-0147 E-mail: revlhasp@connect.com	507-925-4138 3F
Armiger, C Christoph 135 Lincoln Ave Chesterton, IN 46304-2459 E-mail: armiger@netnetco.net	219-926-5596 6C	Arntsen, S Kenneth (RT) 9 Orchard Grove New Hartford, NY 13413-4942	315-736-7410 7D	Asplund, Roger V (RT) 1018 Timber Trail Dr Dixon, IL 61021	815-652-3038 5B
Armstrong, G Andreas 9519 Liberty Tree Ln Vienna, VA 22182-3406	703-938-9444 8G	Aronson, Norman W (RT) 414 S 11th Montevideo, MN 56265	320-269-7998 3F	Assmus, David H 515 N Chicago Ave Madison, SD 57042-1937	605-256-4262 3C
Armstrong, James W (RT) 11036 S Lake Eunice Rd Detroit Lakes, MN 56501-7050	218-439-6516 3D	Arpino, Denise M 2212 8th Ave Altoona, PA 16602-2292	814-942-0840 6C	Asta, Theodore W 60 Forest Park Rd Woburn, MA 01801-2439	781-933-4600 7B
Armstrong, P Joy PO Box 127 Avoca, MN 56114-0127	507-335-7833 3F	Arsenauff, Maurice A PO Box 27 Woodsboro, MD 21798-0027 E-mail: maurice_arsenauff@ecunet.org	301-845-4533 8F	Astacio, Victor J (RT) Calle 7-A9 Urb Braulio Dueno Bayamon, PR 00959	809-785-2785 9F
Armstrong, Pamela C 842 Woodland Dr Port Townsend, WA 98368	360-379-8483 1C	Arthur, Ellen J 713 3rd Ave N PO Box 88 Ellendale, ND 58436-0088	701-349-3629 3B	Astrup, David E 411 N Duff Mitchell, SD 57301	605-996-7708 3C
Armstrong, Robert H (RT) 3535 NW 182nd Pl Portland, OR 97229	503-645-2856 1E	Artz, Harold E (RT) 112 Columbia Ave Somerdale, NJ 08083	609-627-8694 7F	Astrup, Mark P PO Box 70 Underwood, MN 56586-0070	218-828-6919 3D
Armstrong-Reiner, Mary E 1102 Tree Mountain Pky Stone Mountain, GA 30083	770-879-3544 9D	Arveson, Raymond E 1406 6th Ave N St Cloud, MN 56303-1116	320-251-2700 3F	Atcheson, Donald F Sr (RT) 1859 Sanford St Philadelphia, PA 19116	215-677-5545 7F
Amdt, Charles F PO Box 758 Cushing, WI 54006-0758 E-mail: charles.amdt@ecunet.org	715-648-5323 5H	Ascarza, Marilyn M 1949 E Helen St Tucson, AZ 85719	520-327-6521 2D	Athey, Arnold J PO Box 320535 Cocoa Beach, FL 32932-0535	407-799-3707 5L
Amdt, Gerald C 4201 Stoudts Ferry Bridge Rd Reading, PA 19605-1018 E-mail: jerryamdt@aol.com	610-926-4201 7E	Ash, Eric D 4503 Old William Penn Hwy Monroeville, PA 15146-1798 E-mail: pastoreash@aol.com	412-372-2934 8B	Attk, Maynard W 2400 NW 85th St Seattle, WA 98117 E-mail: NYCPresten@aol.com	206-783-7900 1B
Amdt, Milton F A (RT) Hillside Manor Homes 6080 Honeywood Ave St Thomas, PA 17252	8D	Ash, Lynn M (RT) 249 Collars Rd Oneonta, NY 13820	607-286-7844 7D	Atkins, Ronald L 4937 State Rd 48 Lawrenceburg, IN 47025-1219 E-mail: ratkins@one.net	812-537-2865 6C
Amesen, Hans R 303 Rt 101 PO Box 488 Amherst, NH 03031-0488 E-mail: hans.amesen@ecunet.org	603-673-2011 7B	Ashbrook, R Thomas Jr 2000 Country Club Rd PO Box 159 Lake Oswego, OR 97034-0159 E-mail: osc@teleport.com	503-635-4563 1E	Atkins, Terry L Rt 2 Box 1730 Cranfills Gap, TX 76637-9701	254-597-2738 4D
Amesen, Sigurd J Jr (RT) 7669 Hwy 75 Alt Helen, GA 30545 E-mail: gigger@ngweb.net	706-878-1306 9D	Ashburn, Robert E 2929 Riviera Dr Sarasota, FL 34232-4445 E-mail: ashburn@juno.com	727-366-7047 9E	Aubrey, David G Pacific Luth University Office of Development Tacoma, WA 98447	253-535-7177 1C
Ameson, Robert H (RT) 3128 Blakeley Ave Apt 1 Eau Claire, WI 54701-7586	715-832-5163 5H	Ashcraft, John F Jr 520 S 6th Osage City, KS 66523 E-mail: ashcraft@karza.net	913-528-4785 4B	Aucker, Kerry R PO Box 217 Thompstontown, PA 17094-0217 E-mail: kerry_aucker@ecunet.org	717-535-5788 8E
Amess, Carolyn K 4627 Coches Ave Boise, ID 83709-6127	208-562-0757 1F			Auer, Anthony R 73 N Hill Ave Pasadena, CA 91106-1974	826-792-4169 2B

Auer, John W (RT) 119 Frederick Rd Apt 1 Fredericksburg, TX 78624	830-897-6011	4E	Austin, Charles M 634 Johnson Ct Teaneck, NJ 07666 E-mail: caustin@intac.com	201-836-2379	7A	Babcock, David H 42335 Washington St F-304 Palm Desert, CA 92211	760-345-2122	2C
Augenstein, David L 4250 Page Ave Michigan Center, MI 49254	517-764-3101	6B	Austin, James H (RT) 360 Cobblestone Dr Colorado Springs, CO 80906	719-579-0555	2E	Babey-Jones, Christine O 1430 Cherry Orchard Rd Dover, PA 17315-2456	717-292-9602	8D
Auger, Jules J (RT) 2594 Bronco Ct West Linn, OR 97068-2203	503-656-1497	1E	Austin, John H S 1100 Philadelphia Rd Joppa, MD 21085-3299	410-679-4000	8F	Babine, Daniel A PO Box 137 Nevis, MN 56467-0137 E-mail: dbabine@aol.com	218-652-2030	3D
Aughbaugh, Olan W (RT) 1126 E Maple Ave Miamisburg, OH 45342	513-859-1362	6F	Austin, Paul E 1100 Philadelphia Rd Joppa, MD 21085-3299	410-679-4414	8F	Babington, Harry S (RT) 4954 W Tucannon Kennewick, WA 98336	509-783-6911	1D
Augst, Norbert A (RT) 8 Woodcrest Dr Burnsville, MN 55337	651-894-1333	3H	Authier, James B 11 Richmond Ave Wheeling, WV 26003	304-233-8068	8H	Baccam, Thiem 7520 Golden Valley Rd Golden Valley, MN 55427-4587	612-545-3318	3G
Augustine, Douglas J (RT) RR 1 Box 259 Sandstone, MN 55072-9606		3G	Avers, James W 1187 Cnty Rd 128 Fremont, OH 43420-9787 E-mail: james.avers@ecunet.org	419-332-6820	6D	Bacher, Robert N Office/Presiding Bishop 8765 W Higgins Rd Chicago, IL 60631-4197 E-mail: robert.bacher@ecunet.org	773-380-2603	2E
Augustine, Gerald E (RT) 1717 Windy Ridge Rd Brainerd, MN 56401-8510 E-mail: auggie@mw.net	218-963-3548	3E	Avery, William O Luth Theo Seminary 61 Seminary Ridge Gettysburg, PA 17325-1795	717-334-6286	8E	Bachman, Don R Jr 135 E Mound St Circleville, OH 43113 E-mail: dbachman@bright.net	614-474-3151	6F
Aukes, Henry T (RT) HCR 66 Box 2709 Barnes, WI 54873-9307	715-795-2837	3E	Awbrey, Steven A 1410 Foothill Dr Vista, CA 92084-4150 E-mail: firstvista@aol.com	760-724-5440	2C	Bachman, Donald R (RT) 351 Retreat Ln Marysville, OH 43040-9619	987-842-9381	6F
Aulf, James S (RT) 413 Chaledon Dr Columbia, SC 29212	803-798-4944	9C	Awes, Robert S 2101 N Kidare Ave Chicago, IL 60639-3659	773-252-0144	5A	Bachman, John W (RT) 8549 Irwin Rd Apt 334 Bloomington, MN 55437	612-835-5269	3G
Ault, David J B1156 Century Rd PO Box 132 Spencer, WI 54479 E-mail: dault@tzn.net	715-659-5158	5H	Awes, Vernon E (RT) 2 Dunraven Ct Madison, WI 53705	608-829-2602	5K	Bachman, Richard W PO Box 352 Lake City, WI 49651	616-839-2477	6B
Auman, Frederick P Jr (RT) 1070 Minnehaha Blvd Southold, NY 11971	516-785-5676	7C	Axness, Charles A Western North Dakota Synod 1614 Capitol Way PO Box 370 Bismarck, ND 58502	701-223-5312	3A	Bachman, Ronald B 126 Chapel Ter PO Box 454 Burlington, WI 53105-0454	414-763-6570	5J
Aune, Eric S 511 N Central Ave PO Box 738 Norwood, MN 55368-0738	612-467-3388	3G	Axness, Paul R 2782 Lynner Dr Des Moines, IA 50310 E-mail: paxness@aol.com	515-262-1392	5D	Bachmann, C Charles (RT) 4235 Shimerville Rd Clarence, NY 14031		7D
Aune, Mark R 1400 S Robert St St Paul, MN 55118-3197	651-457-3373	3H	Ayers, Bruce B (RT) 12206 N Rio Vista Dr Sun City, AZ 85351-3662	623-876-8425	2D	Backe, John F 85 Boyd Ave Jersey City, NJ 07304-1407	201-492-1050	7A
Aune, Michael B 2770 Marin Ave Berkeley, CA 94708		1B	Ayers, Shari L 5801 Memphis Ave Cleveland, OH 44144 E-mail: shariayers@compuserve.com	216-741-8230	6E	Backer, Rosemary W 7336 Timberlake Rd Lynchburg, VA 24502-2319	804-239-2102	9A
Aupke, John C 1610 Sagebrush Ct Severn, MD 21144	410-551-0930	8B	Ayler, Charles P (RT) PO Box 505 Burlington, KY 41005	606-586-5224	6C	Backman, Alden H (RT) 915 Meadow Lark Dr SW Alexandria, MN 56308-9106	320-763-5628	3D
Aurand, A Elisabeth 411 Bayview Ave Cedarhurst, NY 11516 E-mail: revaaurand@hotmail.com	516-295-5323	7C				Backman, Arden H (RT) St Luke's Hospice 1109 Poplar Osage, IA 50461	515-732-3000	5F
Aurand, Beverly R 7088 Lemington Ave Pittsburgh, PA 15206 E-mail: bjaurand@juno.com	412-363-4173	8B	Baack, Edward R (RT) 4954 S Crescent Springfield, MO 65804		4B	Backman, Ralph J (RT) 893 W Ocotilla St Stafford, AZ 85546	602-428-4346	2D
Aurand, Charles T R Epiphany Lutheran Church Lemington & Paulson Sts Pittsburgh, PA 15206	412-363-8310	8B	Baacke, Donald C (RT) 3978 Londondery Ln Medina, OH 44258	330-722-7900	6E	Backus, Elizabeth L 1104 NE Vivian Rd Kansas City, MO 64118 E-mail: skypilot@kcn.net	816-452-1018	4B
Aurand, Charles W (RT) 505 10th Ave Huntington, WV 25701	304-523-1218	8H	Baalson, Clarence H (RT) 306 26th Ave S Clear Lake, IA 50428-2904		4C	Backus, John L II 1104 NE Vivian Rd Kansas City, MO 64118 E-mail: skypilot@kcn.net	816-452-1018	4B
Aurand, John M (RT) 855 N Park Rd G302 Wynnewood Wyomissing, PA 19610 E-mail: aurand2468@aol.com	610-736-0662	7E	Baalson, Karsten E O (RT) 19621 Arbor Ln Mount Vernon, WA 98274-5086	360-424-4798	1B	Bacon, David L PO Box 52 Renner, SD 57055-0052 E-mail: dbacon@inst.augie.edu	605-338-7120	3C
Aurelius, Marjorie B (RT) N369 Balsam Lake Rd Box 160 Birchwood, WI 54817-0160	715-354-3215	3H	Bear, Kenneth D (RT) 5811 8th Ave Dr W Bradenton, FL 34209-3603		9E	Bacon, G Daniel 1350 Pisgah Church Rd Lexington, SC 29072-8703 E-mail: baconranch@aol.com	803-359-2223	9C
Aurich, George C 7435 Reserve Dr Conroe, TX 77304	713-981-2886	4F	Baardseth, Duane W Prince of Peace Luth Church Hill & Main St La Crescent, MN 55947	507-895-4440	5L	Bacon, Joel A 709 2nd St S PO Box 128 Alma, WI 54610-0128	608-685-4534	5L
Aus, R Michael Jr 3555 Jones Creek Rd Baton Rouge, LA 70816-9031 E-mail: mike.aus@ecunet.org	504-752-7961	4F	Baardseth, Katherine E 9612 Hamilton Ave Huntington Beach, CA 92646-6014	714-962-5005	2C	Bacus, Wayne E 2400 8th Ave W Seattle, WA 98119-2517 E-mail: wbacus@earthlink.net	206-284-1960	1B
Aus, Roger D Winterthurstr 7 13407 Berlin, GERMANY		7B	Baardseth, Paul D 217 Deronda St Amery, WI 54001	715-268-7290	5H	Bade, Charles R 212 Pleasant Ave SW PO Box 296 Twin Valley, MN 55584 E-mail: cbade@qjam.com	218-584-5105	3D
Ause, O Craig (RT) 215 17th PO Box 427 Ames, IA 50010-0427	515-233-2834	5D	Baase, Marc A 457 Chestnut St Columbia, PA 17512-1229 E-mail: revmb@juno.com	717-684-2350	8D	Bade, John R 109 Peach Tree Dr Rockport, TX 78382 E-mail: jbade@pyramid3.net	512-727-2606	4F
Ausland, Donald E (RT) 16810 Delta Ave Torrance, CA 90504		2B	Baasen, Wesley A G (RT) 8222 Cnty Rd 1545 Cullman, AL 36058-1125	256-739-1602	9D			

B

Bade, Lawrence H 305 W 3rd St Brenham, TX 77833-4199	409-836-5522 4F	Bagnall, Ronald B 207 Hillcrest Ave Trenton, NJ 08618	609-393-0417 7A	Baither, Ann B PO Box 66 Rolette, ND 58366-0066	701-246-3574 3B
Bador, Mary A 520 Circle Hill Dr Apt 103 Arlington Heights, IL 60004-3166	847-259-6504 5A	Bagne, Myrwood A (RT) 306 22nd St SW Austin, MN 55912-1576	3I	Bak, Melinda K 3635 Hwy 101 N Plymouth, MN 55448-2900	612-478-9406 3G
Baderschneider, Victor A 410 E Andover Mahomet, IL 61853 E-mail: vabaders@mah-online.com	217-586-4766 5C	Bahe, Kari L S 2415 S 320th St Federal Way, WA 98003-5462	253-839-0344 1C	Baker, B Gene 1430 Reidville Rd Spartanburg, SC 29301-3926 E-mail: bgbaker@bellsouth.net	864-578-1953 9C
Badgley, Marcus F 104 S Market St Madrid, IA 50156-1200	515-795-3463 5D	Bahe, Richard R (RT) 5414 Cnty Rd 23 SE Alexandria, MN 56308-5321	320-763-2468 3D	Baker, Curtis W 6795 Broadway Merrillville, IN 46410	219-769-5631 6C
Badkey, Patricia J 7701 Kenwood Rd Cincinnati, OH 45236	513-891-1700 6F	Bahlinger, Clifford A 4664 Covington Hwy Decatur, GA 30035	404-284-0271 9D	Baker, Daniel D RR 1 Box 82 Glenville, MN 56036-9794 E-mail: ddbaker@woff.co.net	507-488-2067 3I
Baeder, Terrence G 17100 S 69th Ave Tinley Park, IL 60477-3412	708-532-1608 5A	Bahmann, Manfred K (RT) HC 88 Box 221 Pocono Lake, PA 18347-9741	570-722-0964 7C	Baker, David C 401 S Main St Zelenople, PA 16063 E-mail: dcbaker@fyi.net	412-452-5400 8B
Beahmann, Paul 5 Scenic Dr Washington, MO 63090-4720	314-239-1878 4B	Bahnson, Richard P 338 Meers St Chadron, NE 69337	1F	Baker, David E Sierra Pacific Synod 401 Roland Way Ste 215 Oakland, CA 94621-2011	510-430-0500 2A
Baer, David J PO Box 125 Whitewood, SD 57793-0125 E-mail: david.j.baer@ecunet.org	605-269-2104 3C	Baker, Charles A Jr Box 953 Millville, PA 17846-0353 E-mail: Kegh@sunlink.net	570-458-6495 8E	Baker, Howard G 9400 Gold Hill Rd Mount Pleasant, NC 28124	704-436-6119 9B
Baer, Dean E 517 SW Des Moines St Ankeny, IA 50021-1525	515-964-4348 5D	Baietti, Lawrence T (RT) PO Box 316 Carolina Beach, NC 28428-0316	910-458-4137 9B	Baker, Jonathan P 230 Maple Dr Upper Sandusky, OH 43351	419-294-3433 8D
Baer, Garland R (RT) 677 Hunting Creek Dr Greenwood, IN 46142-1554	317-898-6532 6C	Bailey, Andrew J 102 G St PO Box 552 La Porte, IN 46350-0552	219-382-3312 6C	Baker, Keith R 2820 Alexis Rd Toledo, OH 43613-2049 E-mail: jsrbake@b.netcom.com	419-472-6034 6D
Baer, Harold R Jr RD 3 Box 241-10 Dallas, PA 19612 E-mail: baer@epix.net	570-333-5407 7E	Bailey, C Lynn 48 Hasell St Charleston, SC 29401-1806	843-722-8906 9C	Baker, Larry D 808 Gladstone Ave Columbus, OH 43204	614-276-9524 6F
Baer, Paul W (RT) 1202 N Norris Ave Tucson, AZ 85719	602-327-8486 2D	Bailey, Charles N 27225 Military Rd S Auburn, WA 98001-1808	253-852-4884 1C	Baker, Paul A 530 6th St International Fls, MN 56649 E-mail: icebox@ecunet.org	614-276-9524 6F
Beester, Ronald D 4861 Liverpool St Yorba Linda, CA 92886-3617	714-528-0920 2C	Bailey, Harold O (RT) 407 W 30th St Sioux Falls, SD 57105	605-332-2194 3C	Baker, Phillip R Luth Theo Southern Sem 4201 N Main St Columbia, SC 29203	218-283-9865 3E
Baethge, Edwina R PO Box 188 Nordheim, TX 78141-0188	361-938-5532 4E	Bailey, Jack W 50 Spencer St PO Box 37 Lyons, NY 14489-0037	315-946-8748 7D	Baker, Richard C (RT) 5000 Old Chapel Hill Rd Brenham, TX 77833	803-786-5150 9E
Bagaason, Arthur G (RT) 924 Summerfield Dr Northfield, MN 55057	507-845-8554 3I	Bailey, James C (RT) 707 S Western Ave Girard, KS 66743-1812 E-mail: bailey@cck.net	316-724-8884 4B	Baker, Richard L 4719 Glen Moor Way Kokomo, IN 48902	409-830-0658 4F
Bagaason, Carroll M (RT) 229 7th St Apt 2 Brookings, SD 57006	605-692-9219 3C	Bailey, James L Wartburg Seminary 333 Wartburg Pl PO Box 5004 Dubuque, IA 52001-5004	319-589-0305 5C	Baker, Scott W 196 Brick Church Rd Montgomery, PA 17752-9736 E-mail: baker575@aol.com	765-453-6183 6C
Bagel, Thomas J 5312 Peach St Erie, PA 16509	814-868-8685 8A	Bailey, Joseph W Sr RR 1 Box 1070 Box Elder, MT 59521-9728 E-mail: jmbailey@unidial.com	406-395-4307 1F	Baker, Sharon R PO Box 135 Rugby, ND 58368	570-547-6423 8E
Bagger, Ralph W (RT) Luther Crest 800 Hausman Rd Apt 104 Akentown, PA 18104-8395	610-530-9275 7E	Bailey, Larry 338 E 19th St New York, NY 10003	212-475-1803 7C	Bakewicz, William F 437 Beach Ave La Grange Park, IL 60525	701-766-6219 3A
Bagley, Robert L (RT) 2333 Grange Ave N Oakdale, MN 55128-4306	651-773-0192 3H	Bailey, Pari R 201 Falcon Ave Benson, MN 56215	320-843-3408 3F	Balke, Allan C 27956 130th St Fulda, MN 56131 E-mail: c4ever@prairie.takes.com	708-354-3206 5A
Baglien, Alan L 517 8th St PO Box 266 Wisner, NE 68781-0266 E-mail: abaglien@ppcom.net	402-529-6285 4A	Bailey, Richard A (RT) 2301 Agency St Burlington, IA 52601	319-758-9714 5D	Balken, Dean R (RT) PO Box 565 Aridon, ND 58620	507-425-2838 3F
Baglien, John L (RT) 6535 SE Plum Milwaukee, OR 97222	503-653-0156 1E	Bailey, Shelby L 209 W Cedar PO Box 575 Marcus, IA 51035-0575	712-378-4329 5E	Bakken, Eric E 515 S Jefferson Ave Eyota, MN 55934 E-mail: ebakken@cmgate.com	701-879-6314 3A
Baglien, Patricia E Box 57 Comfrey, MN 56019 E-mail: tim.pat.b@juno.com	507-877-4551 3F	Bailey, Thomas P 6304 Lee Chapel Rd Burke, VA 22015 E-mail: revekca@erols.com	703-455-7500 8G	Bakken, Hardis C (RT) 2236 Del Monte Dr San Pablo, CA 94806-1021	507-545-2535 3I
Baglien, Paul A 11965 Allisonville Rd Fishers, IN 46038-2315	317-842-5649 6C	Bailey, Trevor A PO Box 68 Murdock, MN 56271-0068	320-875-3251 3F	Bakken, Kenneth L 2650 148th Ave SE Bellevue, WA 98007-6452	510-724-2199 2A
Baglien, S Richard (RT) 4896 Zencos Way Oceanside, CA 92056-7444	760-940-0419 2C	Baily, Howard O (RT) 628 Bellaire Ave Ambler, PA 19002	215-643-9227 7F	Bakken, Norman K (RT) 2546 Los Cerritos Ln Fallbrook, CA 92028-2605	425-746-2529 1B
Baglien, Timothy J Box 8 Comfrey, MN 56019 E-mail: tim.pat.b@juno.com	507-877-2316 3F	Baines, Kathryn B 4446 Hendricks Ave PMB 361 Jacksonville, FL 32207-6369	904-346-0185 9E	Balaban, Paul D 2223 Sheridan Rd PeKin, IL 61554 E-mail: balaban@juno.com	760-723-4949 2C
Baglyos, Paul A 2730 Booser Ave Harrisburg, PA 17103-1994	717-233-0776 8D	Bair, Rick L 109 Oak Ave Ithaca, NY 14850 E-mail: rlb8@cornell.edu	607-273-6811 7D	Balaban, Peter A 2600 E Danforth Edmond, OK 73034	309-346-2600 5C
Baglyos, Sharon M 2730 Booser Ave Harrisburg, PA 17103-1994	717-233-0776 8D				405-341-3205 4C

Balas, J Paul III Lutheran Theo Seminary 61 Seminary Ridge Gettysburg, PA 17325-1795	717-334-8286 8B	Bangle, James H 222 W Main St PO Box 1799 Marion, VA 24354-1799 E-mail: james.bangle@ecunet.org	540-783-3241 9A	Barden, Arden K 24850 SE Issaquah Fall City Issaquah, WA 98027-7515	425-391-8431 1B
Balch, David L 300 S Borden St Lorena, TX 76655-9778	254-857-4919 4D	Bangsund, James C PO Box 55 USA River Tanzania, E AFRICA	2A	Bare, David R 4300 Church Rd Hampstead, MD 21074-2724 E-mail: dbarez@aol.com	410-374-2264 8F
Baldukas, David J 2100 Bainbridge St La Crosse, WI 54603 E-mail: david.baldukas@ecunet.org	608-783-1484 5L	Banitt, Paul A 1101 S Redick Ave PO Box 132 Creighton, NE 68729-0132 E-mail: pbanitt@bloomnet.com	402-359-5228 4A	Barge, Jean M (RT) 7 Robinson St Silver Creek, NY 14138	716-934-8058 7D
Baldus, Benjamin M 601 S Waverly Rd Ste 202 Lansing, MI 48917 E-mail: bbaldus@voyager.net	517-321-7663 6B	Banitt, Robert J 6337 Clayton Rd Clayton, MO 63117 E-mail: rbanitt@aol.com	314-721-6974 4B	Barger, Robert C 6337 S Robb Way Littleton, CO 80127 E-mail: revrbarger@aol.com	303-972-1283 2E
Baldwin, H Burnell (RT) 1399 Lawrence Rd Cloquet, MN 55720	218-879-8335 3E	Banke, Dale E 1211 N Brand Blvd Glendale, CA 91202-1999	818-243-3183 2B	Barkenquast, James L (RT) 244 Whetstone St Bucyrus, OH 44820	419-562-2115 6D
Baldwin, James R (RT) 327 Terrace Ct Marysville, OH 43040	513-844-4311 6F	Banks, Billy J 120 Chandler St PO Box 989 Jamestown, NY 14702-0969	716-664-4601 7D	Barker, David C (RT) PO Box 112 Pine River, MN 56474	218-587-4215 3E
Baldwin, Randall V PO Box 55 Scarville, IA 50473-0055	515-568-3666 5F	Banks, Harold G 759 Linden Ave Long Beach, CA 90813 E-mail: hbanks@earthlink.net	562-437-4002 2B	Barker, H Gayton II 42-15 165th St Flushing, NY 11358 E-mail: hrnz99a@prodigy.com	718-358-6738 7C
Baldwin, William H 2730 Britany Ter Apt 7 Manhattan, KS 66502-0405 E-mail: BALDFAM93@prodigy.net	913-239-3359 9D	Bankson, Donald P (RT) 3880 Monserate Ter Fallbrook, CA 92028-9010	624-444-2222 2A	Barker, Loren E PO Box 428 Park Falls, WI 54552 E-mail: dandlbarker@ballcom.com	715-762-4107 5H
Balfirt, Edward P 7109 E Lincoln Way Wooster, OH 44691	216-264-3505 8E	Bankson, Mark A 34210 Rock Hill Ln Auburn, CA 93602-9771	209-855-8989 2A	Barker, Philip A 832 CSG/HC Luke AFB, AZ 85309	3A
Balfance, William R Jr 128 Shinell Dr Mount Jackson, VA 22842	540-477-3219 9A	Banner, James A 304 W 3rd St Pittsburg, KS 66762-4707	316-231-4085 4B	Barker, Robert L (RT) 2812 Bayshore Dr La Crosse, WI 54601	608-781-2724 5L
Ballantine, John O (RT) PO Box 252 Middleburg, PA 17842	570-837-6695 8E	Bansemmer, Richard F Virginia Synod PO Drawer 70 Salem, VA 24153-0070 E-mail: trvb37a@prodigy.com	540-389-1000 9A	Barlow, Vern J 300 Main St PO Box 190 Bruning, NE 68322-0150 E-mail: vjbarlow@navic.net	402-353-2685 4A
Ballard, Brian N 202 Glenora Dr Huntersville, NC 28078	704-875-1474 9B	Barnewart, Keith G Jr 1920 W Glenoaks Blvd Glendale, CA 91201 E-mail: kbarnewart@aol.com	818-842-3138 2B	Barnard, Earl H (RT) 212 E Ransch Dr Eagle, ID 83616-5028	208-938-1307 1D
Ballard, Richard G 324 North St Millersburg, PA 17061 E-mail: rballar2@epbc.net	717-692-2141 8D	Baranek, Paul (RT) 2422 Highland Cr Harrisburg, PA 17112	717-652-9435 8D	Barndt, Joseph R 1133 N Sacramento Ave Chicago, IL 60622	773-276-2104 5A
Ballard, Ruth H 324 North St Millersburg, PA 17061 E-mail: rballar2@epbc.net	717-692-2141 8D	Barber, Charles L (RT) 1231 Reeves Ave Monessen, PA 15062-1940	412-684-7282 8B	Barndt, Robert A 1706 Slide Rd Lubbock, TX 79416-5522	806-795-2283 4D
Balenger, Brett W 1801 Grand Central Ave Lavallette, NJ 08735	732-793-8136 7A	Barber, David J 724 Maple Dr Loveland, CO 80538	970-663-2184 2E	Barnes, Charles D 28 Acacia Rd Babbitt, MN 55706 E-mail: cdb5236@aol.com	218-837-2659 3E
Balentine, Andrew W Jr 1304 N Rodney St Wilmington, DE 19806-4242	302-652-7623 8F	Barber, Robert E 12600 NW 4th Ave North Miami, FL 33168-3699	954-882-2222 9E	Barnes, Richard L 4896 Magnolia Ct Mason, OH 45040-8540 E-mail: ric.barnes@cwbc.co	513-398-1364 6F
Balster, Donald Walter (RT) 56 Portwine Rd Willowbrook, IL 60514	630-323-0802 5A	Barber, Timothy D 409 E Grant Ave Fowler, CO 81039	719-263-5206 2E	Barnes, Stephen D 3901 War Memorial Dr Peoria, IL 61614-8725	309-688-9212 5C
Baltz, Frederick W E 127 S High St Galena, IL 61036-1714 E-mail: baltz@galenalink.com	815-777-1134 5B	Barbins, Laura L H 8345 Harbor Dr Mentor, OH 44060	440-209-8016 9D	Barnes, Virginia K 6801 Merrill Rd Jacksonville, FL 32277-3632	904-744-5333 9E
Baltzersen, Edward W (RT) 1596 Wigmors St NE Palm Bay, FL 32909-5721	407-951-0302 9E	Barbour, Myron L Jr 5521 Old Mill Rd Alexandria, VA 22309	703-780-5077 8G	Barnet, David M 320 First Ave PO Box 85 Seaside, OR 97138-0085	503-736-6791 1E
Bancroft, Kenneth M Jr 700 S Claremont St Ste 220 San Mateo, CA 94402	650-685-2800 2A	Barbour, Richard B 3445 Sheridan Dr Buffalo, NY 14226	716-836-4888 7D	Barnett, Dale J (RT) RR 1 Box 120 Beatrice, NE 68310-9744	402-228-0114 4A
Bandle, Horst H 1700 Bower Hill Rd Pittsburgh, PA 15243-1504 E-mail: hbandle2@juno.com	412-276-2446 8B	Barbreit, Thomas A 3333 Coolidge Rd Troy, MI 48064	810-643-0176 6A	Barnett, Edward G 5475 Brand Rd Dublin, OH 43017	614-766-6377 6F
Bang, Charles D 1080 Main St Buffalo, NY 14209 E-mail: cdb@aol.com	716-886-2400 7D	Barclay, Raymond L 1284 S 4th Ave Kankakee, IL 60901-4927	815-932-7515 5C	Barnett, Emery L PO Box 128 Sarver, PA 16055 E-mail: emerylee@aol.com	412-853-9420 8B
Bangert, David A S750 Cnty Rd H Mondovi, WI 54755	715-287-3146 5H	Barcus, Frank L (RT) 3684 N Skinner Lake Rd W Albion, IN 46701	219-636-7524 6C	Barnett, Ronald W 1011 E 13th Allantic, IA 50022-2364	712-243-3678 5E
Bangert, Jerome G (RT) 8234 Granada Ave Cottage Grove, MN 55016-2629	651-459-9142 3H	Bard, Dale E (RT) 8404 Merrilwood Ct Sherwood, AR 72120-3882	501-835-1700 4C	Barnhart, Maynard S Jr (RT) 10 Pine Ct Abbotstown, PA 17301	717-633-9727 6D
Bangert, Mark P Luth School of Theo 1100 E 55th St Chicago, IL 60615	773-753-0770 5G	Bard, Dean W c/o Evangelical Academy Schlossplatz 1D D-06886 Lutherstadt Wittenberg, GERMANY	5A	Barnhart, Philip H (RT) 863 Kenwick Rd Columbus, OH 43209	6F

ORDAINED MINISTERS

Barnick, Armin L (RT) 2044 Berry Hill Dr Grove City, OH 43123-3607	614-875-0329 6F	Bartlett, Paul E 222 Nlantic Rd Barto, PA 19504 E-mail: pastor@christainaic.com	610-845-2583 7F	Bates, John N 200 S Main St Washington, IL 61571-2559	309-444-4618 5C
Barr, Bradley M PO Box 368 Becker, MN 55308-0368	612-261-5721 3F	Bartlett, William C 24231 El Toro Rd Leguna Woods, CA 92653-3434 E-mail: bbartlett@juno.com	949-837-4673 2C	Bates, Kevin L 13311 21st Ave SE Mill Creek, WA 98012 E-mail: kevin.bates@ecunet.org	206-337-5373 1B
Barr, Randolph W (RT) 4800 Charles Rd Apt M Mechanicsburg, PA 17055-3085	8D	Bartley, Daniel PO Box 9695 Riviera Beach, FL 33419	561-863-7527 9E	Bates-Olson, Karen D N 9704 Division Spokane, WA 99218-1397 E-mail: kolson@gntech.net	509-467-5256 1D
Barr, Robert B (RT) 1028 S Broad St Ashland, OH 44805	419-289-9878 6E	Bartley, Richard H (RT) 9690 A Pecan Tree Dr Boynton Beach, FL 33436	561-737-8842 9E	Bateson, Bethel A 2105 Sunset Blvd Staubenville, OH 43952-2443	740-282-9064 6E
Barrattas, Patricia 5700 Lawndale St Houston, TX 77023-3842	713-921-2140 4F	Bartling, Barbara L 1515 Bay Area Blvd Houston, TX 77058	281-488-4439 4F	Bateson, John G 2810 Brownsville Rd Pittsburgh, PA 15227 E-mail: ripieko@juno.com	412-885-4111 8B
Barrett, William R 1330 Pine St Zanesville, OH 43701-5665	614-452-7569 8F	Bartling, L Paul (RT) 14275 Sherwood Rd NW Seattle, WA 98177	206-367-8527 1B	Batman, Richard F (RT) 116 Charter House Ln Williamsburg, VA 23188-7891 E-mail: FHN16A@prodigy.com	757-258-3334 9A
Barrington, Jean M 1880 APA Rd PO Box 437 Point Roberts, WA 98281-0437 E-mail: pstjrb@whidbey.com	360-945-5175 1B	Barton, John R RR 4 Box 299 Frankford, DE 19945	302-732-1156 8F	Batt, Howard J Jr N5789 Hwy 42 Kewaunee, WI 54216	920-388-4688 5I
Barrington, John S 643 Kirby Pl Shreveport, LA 71104-3018	318-425-1061 4D	Bartos, Emil PO Box 136 Lancaster, KS 66041-0136	913-874-2165 4B	Battermann, William H 1908 Statesville Blvd Salisbury, NC 28144-2035	704-636-8354 9B
Barrow, Jeffrey S 2000 W 6th St Racine, WI 53405 E-mail: barrow@execpc.com	414-632-8802 5J	Bartos, James A 1900 the Plaza Charlotte, NC 28205	704-377-5439 9B	Battiste, Edward G 7418 State Rt 121 N Greenville, OH 45331-9204	513-548-5404 6F
Barach, James E 322 Ohio St Racine, WI 53405-1922	414-637-7431 5J	Bartsch, James D (RT) 8350 E McKellips Rd Apt 59 Scottsdale, AZ 85257	480-994-1883 2D	Battiste, Quentin E (RT) 43 Garcia Dr Norwalk, OH 44857	419-668-0131 6D
Barstad, Stuart E (RT) 1913 Cradock St Silver Spring, MD 20904	301-384-6296 8G	Bartsch, Susan M Box 167 Hawkins, WI 54530	715-585-2303 5H	Battle, Karen 1015 E Main St Columbus, OH 43205-2398	614-252-3191 6F
Bartczak, Joseph H 203 E Mansfield St New Washington, OH 44854 E-mail: PDF409@aol.com	419-492-2182 6D	Bartusch, Mark W 1100 E 55th St Chicago, IL 60615	773-363-1307 5K	Battleon, Dale R PO Box 535 Woonsocket, SD 57385-0535	605-796-4429 3C
Bartell, Benson M (RT) 12341 N Spring Creek Rd Parker, CO 80134-8288	303-341-9822 2E	Barwinski, Daniel L 11835 Natural Bridge Rd Bridgeton, MO 63044-2040 E-mail: soth@mo.net	314-739-3222 4B	Baubitz, Claude R (RT) RD 3 Box 650 Mifflintown, PA 17059-9762	717-436-6434 8E
Bartell, Evan J (RT) 1619 Huckleberry Dr Aiken, SC 29801	9C	Bary, Edward A (RT) 4300 N Ocean Blvd Fort Lauderdale, FL 33308	6F	Baucum, Lois L 314 Elmwood St Easton, PA 18045 E-mail: avede@aol.com	610-559-1863 7E
Bartell, Myron L (RT) 2144 Forestview Rd Rockford, IL 61108-7919	815-399-7386 5B	Beach, Wayne A 7820 W McCarthy Rd Palos Heights, IL 60463	312-448-0812 6A	Baucum, Michael R 330 S Broadway St Green Bay, WI 54303-1518	920-437-8124 5I
Bartell, Waldemar E (RT) 7019 N Galena Rd Apt B-8 Peoria, IL 61614-2205	5C	Baseler, James E 2187 Brook Creek Rd Toms Brook, VA 22660-2543	540-436-8308 9A	Baudier, Kristian T 3 Lawrence Ln Bay Shore, NY 11706	516-665-2554 7C
Bartels, Raymond W (RT) 218 Prospect Ct Bangor, MI 49013	616-427-5138 6B	Bash, William H (RT) 2471 S Dogwood Ter PO Box 794 Cornelius, OR 97113	503-648-8214 1E	Bauer, Arthur O F (RT) 6 Lenape Trl Chatham, NJ 07928 E-mail: 102412.3531@compuserve.com	973-635-6005 7A
Bartels, Robert A (RT) 2500 W 110th St Minneapolis, MN 55431	612-888-8971 3G	Baschore, Alfred J (RT) 67 E Sunbury St Shamokin, PA 17872	570-644-1069 8E	Bauer, Brian L 440 S 13th St Clinton, OK 73601	580-323-2052 4C
Bartell, Merlin H 209 Bethesda St NW Alexandria, MN 56308	320-762-8090 3D	Bassett, Bruce W Jr 185 W Crescent Ave Allendale, NJ 07401-1503 E-mail: pastorbassett@usa.net	201-327-4786 7A	Bauer, Dale G 6104 Taylor Ranch Dr NW Albuquerque, NM 87120-2639 E-mail: RevDGB@aol.com	505-897-0047 2E
Barth, Bruce W PO Box 495 Keedyville, MD 21756 E-mail: BBarth1938@aol.com	301-432-7524 8F	Bessler, J Herman (RT) 831 S Preble Cnty Line Rd West Alexandria, OH 45381	613-839-5105 6F	Bauer, Dennis E 7401 University Ave Cedar Falls, IA 50613	319-266-7589 5F
Barth, Ronald D 1857 Potter St Eugene, OR 97403-1366	541-345-0395 1E	Bastado, Edward R 800 S Main PO Box 476 Dysart, IA 52224-0476 E-mail: ebastado@netins.net	319-476-5590 5F	Bauer, Donald E (RT) 28182 Riverside Dr Ext Salisbury, MD 21801-8703	410-749-5505 8F
Barthel, Wayne B (RT) 432 E 5th St Papillon, NE 68046	402-593-1873 4A	Bastian, Nickolaus H 910 Allentown Rd Sellersville, PA 18960 E-mail: nhbstjohns@tradenet.net	215-257-9643 7F	Bauer, Gerald W 1912 Huron Avery Rd Huron, OH 44839-2433 E-mail: gbauer2@aol.com	419-433-3759 6E
Barthelme, Thomas C (RT) 5520 Loring Ln Golden Valley, MN 55422-5004	612-525-8951 1F	Bastien, Peter E PO Box 2188 Gaithersburg, MD 20886	301-977-0285 8G	Bauer, Leon L 1796 Elm St Napa, CA 94558	707-226-8166 2A
Bartholomew, Christopher W 6151 Smith Rd Brook Park, OH 44142	216-676-5173 6E	Battel, Kathryn S 9377 Hidden Lake Cir Dexter, MI 48130	313-428-3522 6A	Bauer, Louis E Paulinum Seminary Private Bag 16008 Pioneerspark Windhoek, NAMIBIA E-mail: bauer.l@frica.com.na	9B
Bartholomew, Craig E (RT) 2909 Wesleyan Ln Winston-Salem, NC 27106 E-mail: bartica@aol.com	338-750-0943 9B	Bates, Clayton H 311 Rosewood SE East Grand Rapids, MI 49506	616-451-8279 6B	Bauer, Mark A 220 W Elm St Desher, OH 43516 E-mail: mark.bauer@ecunet.org	419-278-1601 6D
Bartholomew, Tracie L B-16 Carver Pl Lawrenceville, NJ 08648 E-mail: barwhite@gateway.net	609-896-1521 7A	Bates, David W 6202 N 42nd St Tacoma, WA 98407-1807	206-759-0195 1C		
Bartle, Kenneth A 15 E Mullan Kellogg, ID 83837-2339	208-786-7791 1D	Bates, George T 1430 Ware St Anniston, AL 36201	205-238-1006 9D		

Bauer, Martin A (RT) 5490 Fawnbrook Ln Dublin, OH 43017-6366	614-761-1188 6F	Baumbach, Ralph F (RT) 1063 Sundt Ln Stoughton, WI 53589	608-873-6235 5K	Bealer, Luther H (RT) 35 E Strack Dr Myerstown, PA 17087	717-866-4845 7E
Bauer, Norman L PO Box 6 Ostrander, MN 55961-0006	507-657-2203 3I	Baumgardner, Gabriel B 1735 Bedford Rd Washington, IN 47501	812-254-7191 5C	Beall, B Sue 6556 Old Independence Rd Brenham, TX 77833 E-mail: sue.beall@ecunet.org	409-836-8666 4F
Bauer, Paul G (RT) 1812 3rd Ave NW Waverly, IA 50677	5F	Baumgardner, Thomas T 36 S Munroe Rd Tallmadge, OH 44278	216-633-7482 6E	Beam, Thomas J Box 33 Nuremberg, PA 18241-0033	570-384-3851 7E
Bauer, Roger E 1910 Santa Clara Alameda, CA 94501	510-523-0659 2A	Baumgarten, Edmund (RT) 1018 Arthur Ave Oshkosh, WI 54901	920-235-8986 5I	Beamsley, Christopher T 675 N Mulford Rd Rockford, IL 61107-3893 E-mail: BeamStMark@AOL.COM	815-398-3557 5B
Bauer, Timothy L PO Box 130 Hendrum, MN 58550-0130 E-mail: pumbatb@aol.com	218-861-6218 3D	Baumgartner, Carol R W2354 Cnty Hwy O Oconomowoc, WI 53066-9545	414-474-7487 5J	Bean, James T III 5720 Portage Rd Madison, WI 53718-2761 E-mail: jtb3@tits.com	608-244-8488 5K
Bauer, Timothy M 325 Horace Ave N Thief River Falls, MN 56701-2028	218-881-1310 3D	Baumgartner, Hugh E Jr (RT) 114 Wartburg Dr Chapin, SC 29036-7850	803-407-7757 9C	Bean, Kenneth O 185 W Main St PO Box 1315 Westborough, MA 01581-6315 E-mail: beangstc@AOL.COM	508-366-7095 7B
Bauer, W Gene (RT) 12580 Enley Dr Fishers, IN 46038-1126	6C	Baumgartner, Jewayne O (RT) 1150 N Platte Ave Fremont, NE 68025-4363	402-721-5232 4A	Beard, David P 1225 Hopyard Rd Pleasanton, CA 94566-6413	510-846-6363 2A
Bauerle, Stephen M 22 N 2nd St Waterville, OH 43568-1401	419-878-0266 6D	Baumgartner, Mary L 1125 Huron St Toledo, OH 43604	419-243-2345 6D	Beard, George M (RT) 7126 Parallel Pky Kansas City, KS 66112-2223	913-334-1614 4B
Bauermeister, Jeannette H (RT) 271 Bluff Ln Augusta, MO 63332	314-482-8311 4B	Baumgartner, Mia J Holden Village HCOO Stop 2 Chelan, WA 98816-9769	509-687-3644 1D	Beard, Glenn A Jr 58 S Reamstown Rd PO Box 262 Reamstown, PA 17567-0262 E-mail: gbeardjr@desupernet.net	215-267-3858 8D
Bauermeister, Paul J 271 Bluff Ln Augusta, MO 63332	314-482-8311 4B	Baumgartner, Paul W 51 Wilmington Island Rd Savannah, GA 31410	912-897-1133 9D	Beard, Robert Q (RT) 9372 Blackberry Rd Lenoir, NC 28645-7701	828-295-7815 9B
Bauers, Robert M (RT) RD 1 Box 362 Cresco, PA 18326	570-629-4257 7C	Baumgartner, Ralph A Saint Paul Area Synod 105 W University Ave St Paul, MN 55103-2094	651-224-4313 3H	Beato, Juan L 110 Phoenetia Ave Coral Gables, FL 33134 E-mail: febeato@aol.com	305-443-0014 9E
Baugh, Robert T 236 Interlachen Rd Hopkins, MN 55343	612-935-2812 3G	Baumgartner, Willard R 211 Trumbull Ave Plainville, CT 06062 E-mail: revbaumga@aol.com	203-747-5335 7B	Beatty, Murel E (RT) 1203 E 35th St Baltimore, MD 21218-2118	410-366-3484 8F
Baughen, Robert L Jr (RT) 77 Magaw Ave Carlisle, PA 17013-7619	717-249-2911 8D	Baum, G Duane 206 N Washington PO Box 299 Evely, IA 51338-0299 E-mail: duane@ecunet.org	712-834-2767 5E	Beatty, Paul B Jr (RT) 2344 24th St Lane NE Hickory, NC 28601-9101	828-441-0669 9B
Baughman, Barry J 1049-B Guadalcanal St Port Hueneme, CA 93041-4311	805-486-1291 8B	Beur, Richard H (RT) 112 Central Dr Forest City, IA 50438	515-582-3417 5E	Beaty, James H 7810 W 79th St Overland Park, KS 66204 E-mail: J_H_BEATY@Juno.com	913-642-4461 4B
Baughman, Paul J (RT) 10323 N Woodridge Dr Spokane, WA 99208-8644 E-mail: philjagg@juno.com	509-467-0729 1D	Baxter, John D (RT) PO Box 514 Millsboro, WI 54858-0514	751-825-4970 3D	Beaudoin, Daniel G 201 N Church PO Box 206 Edon, OH 43518-0205	419-272-2113 6D
Baum, Bruce G 17 Indiana St Rapid City, SD 57701-7154	605-342-9234 3C	Bay, Dennis A 6004 Mud Flat Rd LaCrosse, WA 99143	509-549-3492 1D	Beausang, Holmes C 400 Lucerne Dr Cocoa, FL 32922	305-638-0777 9E
Baum, William E 159-19 98th St Howard Beach, NY 11414-3593 E-mail: wmbaum@aol.com	718-843-7028 7C	Bayless, Robert E (RT) 6651 W Alice Ave Apt 29 Glendale, AZ 85302-4324	623-842-1630 2D	Beaver, B Robert 300 Ministry Dr Irmo, SC 29063	803-749-5110 9C
Bauman, Frank A (RT) 855 S Silverbrook Dr West Bend, WI 53095-4545	414-334-3649 5J	Beach, Dennis L 314 W Vallette St Elmhurst, IL 60128-4299	630-832-9457 5A	Beaver, Dennis E 404 Market St Mifflinburg, PA 17844	570-966-0266 8E
Bauman, George H 1755 Dethi St Dubuque, IA 52001	312-583-5157 5F	Beach, Marjorie C 920 Dreyer St West Sacramento, CA 95691	916-371-8804 2A	Beaver, Edmund A (RT) HC 70 Box 537 Laporte, MN 56461-9505	3D
Bauman, James G 1235 Wilmetta Ave Wilmette, IL 60091 E-mail: TheRev.21@aol.com	847-251-1730 5A	Beach, Oliver Jr (RT) 389 Davidson St Mansfield, OH 44007-1421 E-mail: oliverbeach@sprintmail.com	419-526-0996 6E	Beaver, Grady W Jr 5200 Coble's Church Rd Julian, NC 27283 E-mail: beavergw@unidial.com	336-697-1300 9B
Bauman, Paul G 1711 S 11th St Sheboygan, WI 53081-5810 E-mail: prbauman@mail.tcbl.com	414-452-2878 5J	Beadle, Susan M RFD Box 1660 Long Grove, IL 60047	847-634-2070 5A	Beaver, Keith W (RT) HCR 61 Box 5871 Solon Springs, WI 54873	715-795-2975 5H
Bauman, Philip Q PO Box 7 Shatin NT, HONG KONG	3G	Beake, Donald M (RT) PO Box 26 Bend, OR 97709-0026	541-382-1293 1E	Beaver, Perry L 184 Hanover St Marden, CT 06451-5499	203-238-1248 7B
Bauman, Scott P 120 Aspen Bismarck, ND 58501	701-258-1228 3A	Beake, Jon M PO Box 3257 Jackson, WY 83001-3257 E-mail: jbeake@juno.com	307-733-4382 1D	Beaver, Roger L PO Box 684 Conover, NC 28613	828-327-2445 9B
Baumann, R Curtis PO Box 310 Underhill, VT 05489-0310 E-mail: cbaumann@together.net	802-899-3932 7B	Beal, Donald B (RT) 706 Philomena Corpus Christi, TX 78412-3031	361-991-0567 4E	Beaver, Tommy K 225 Morgan St PO Box 308 Troutman, NC 28166-0308	704-528-5334 9B
Baumann, Richard B 36 S 8th St Allentown, PA 18101-2424	610-435-9065 7E	Beal, Joseph E A 4300 Carpenter Rd SE Lacey, WA 98503-4466 E-mail: JEABEAL@JUNO.COM	360-458-2755 1C	Bechdolt, Lynn A 2142 Black Mountain Rd Winchester, VA 22602	540-877-9407 9A
Baumann, Richard W 724 Lowry Ave NE Minneapolis, MN 55418 E-mail: rwbbaumann@hotmail.com	612-781-1731 3G	Beal, Richard L 1360 Smith Rd Ashland, OH 44805-3438	419-281-1489 6E		
Baumann II, A Otto 603 Woodville St Toledo, OH 43605	419-691-3597 6D				

Bechtel, Lonnie L 3430 N Maple Grove Rd Boise, ID 83704-4218 E-mail: lbechtel@uswest.net	208-377-0220 1D	Becker, Louis O (RT) 7125 1st Ave S Minneapolis, MN 55423	612-869-0835 3G	Beebe, Barton L 800 Vernier Rd Grosse Pte Woods, MI 48236	313-884-5040 6A
Bechtel, Sara E 1851 Arndt Rd Easton, PA 18040-8147 E-mail: sfbueker@aast.net	610-253-3732 7E	Becker, Mark E 47 S Century Ave St Paul, MN 55119-5298	651-739-7094 3H	Beebe, Geoffrey W 5879 Wyoming Trl Wyoming, MN 55092-9318	651-462-5212 3H
Beck, Alfred K 3145 31st Ave Rock Island, IL 61201 E-mail: rbeck27565@aol.com	309-786-0503 5B	Becker, Ruth (RT) 4638 Bayard Ste Pittsburgh, PA 15213 E-mail: rb7y@andrew.cmu.edu	412-683-4171 8B	Beebe, Kristi Kay 7400 Brighton Rd Commerce City, CO 80022 E-mail: kbeebe@sni.net	303-288-1212 2E
Beck, Arvo E 1 Glen Dr PO Box 37 Shohola, PA 18458	570-559-7676 7E	Becker, Stephan E 4030 W Franklin Bellbrook, OH 45305	513-848-8436 6F	Beebe, Mark A 829 William Hilton Pky Hilton Head Is, SC 29928	843-785-5560 9C
Beck, Cheryle V Metro New York Synod 390 Park Ave S 7th Flr New York, NY 10016-8803	212-532-5369 7C	Becker, Vivian J 845 Strieff Ln PO Box 607 Glenwood, IL 60425-0607	708-755-8895 5A	Beebe, Scott K 6400 S University Blvd Littleton, CO 80121-2916	303-794-3451 2E
Beck, Cynthia S 4600 Bellaire Blvd Houston, TX 77401-4296	713-664-3048 4F	Beckham, J Steven 800 N Cambridge St Orange, CA 92667-6844 E-mail: SBeckham@prodigy.net	714-639-9390 2C	Beecher, Miriam E 101 Peachtree Pky N PO Box 2189 Peachtree City, GA 30269-0198	770-487-8717 9D
Beck, Donald P (RT) 855 N Park Rd Apt L303 Wyomissing, PA 19610-1327	610-478-9164 7E	Beckham, James D (RT) 3125 Heatherdowns Toledo, OH 43614	618-266-7044 5C	Beeg, John F 131 W Main St Webster, NY 14580 E-mail: jfrewmjl@aol.com	716-872-5180 7D
Beck, H Gene (RT) 1456 Winton Rd Mount Pleasant, SC 29464 E-mail: gbeck37@aol.com	843-884-9052 9C	Beckhardt, Parris C PO Box 399 Newmanstown, PA 17073-0399	610-589-2570 8D	Beeker, Craig R 2630 Townsgate Rd - A Westlake Village, CA 91361 E-mail: whvca@aol.com	805-497-4888 2B
Beck, Joan L 1244 NE 38th Ave Portland, OR 97232-1905 E-mail: jnhnt@aol.com	503-234-6569 1E	Beckingham, Charles S (RT) 2330 29th St Moline, IL 61265	309-764-0895 5B	Beekmann, Darold H Luth Theological Seminary 61 Seminary Ridge Gettysburg, PA 17325-1795	717-334-6286 8D
Beck, John H 14500 SE Powell Blvd Portland, OR 97236-2520	503-761-8202 1E	Beckman, Axel V (RT) 9350 120th Way N Seminole, FL 34642	727-397-7694 9E	Beem, John C East-Central Synod of Wisc 16 Tri-Park Way Appleton, WI 54914-1658 E-mail: john.beem@ecunet.org	920-734-5361 5I
Beck, John T (RT) 805 N 24th Ave Blair, NE 68008-1165	402-426-3173 4A	Beckman, Donald L (RT) RR 6 Box 213 Mount Vernon, IL 62864-9237	618-266-7044 5C	Beem, M Carol 3026 Fulton St Apt C Berkeley, CA 94705-1805	510-549-0419 2A
Beck, Larry J 5920 Pinemont Dr Houston, TX 77092	713-686-8201 4F	Beckman, John W 808 West Porter Ave Stockton, CA 95207-4208	209-477-0259 2A	Beener, LaVerne C (RT) 507 E 2nd St Anamosa, IA 52205-1909	319-462-4094 5D
Beck, Leroy C (RT) 5464 Mahoney St Port Charlotte, FL 33981-2149 E-mail: leebeck@sunline.net	9E	Beckman, Lyle J 1475 Noble Ave Bridgeport, CT 06610	203-384-9395 7B	Beers, Thomas F PO Box 165 Carthage, SD 57323-0165 E-mail: trinity@splitrocktel.net	605-772-4146 3C
Beck, Norman A Texas Luth University 100 W Court St Seguin, TX 78155	830-372-6066 4E	Beckman, Peter T (RT) 64096 E Meander Dr Tucson, AZ 85739-1051	402-269-2188 4A	Beese, David R 930 Poyntz Manhattan, KS 66502 E-mail: beesed@kansas.net	785-357-8532 4B
Beck, Paul R 267 Morwood Rd Telford, PA 18969 E-mail: plbeck@netcamer.com	215-723-7404 7F	Beckman, Reinhard A (RT) 1450 Walnut St Syracuse, NE 68446	419-468-1378 6D	Beety, David A 5728 Cedar Ave S Minneapolis, MN 55417-2647	612-827-2655 3G
Beck, Thomas A 24176 Pine Lake Dr PO Box 280 Mi-Wuk Village, CA 95348-0280 E-mail: spargel@mlode.com	209-588-3616 2A	Beckman, Richard C 205 Rensch Ave Gallon, OH 44833	303-455-8006 2E	Begley, D Marshall (RT) 127 Highland Dr Hiram, OH 44234	9E
Beck, William H Box 278 Codorus, PA 17311	717-229-2813 8D	Beckman, Ronald G 2480 W 26th Ave B-140 Denver, CO 80211	608-334-8625 3C	Behlendorf, Jack R (RT) 4604 Taber Pk Williamsburg, VA 23185-8359	757-564-1991 9A
Beck, William J 15815 NE 182nd Ave Brush Prairie, WA 98606-9701 E-mail: bbeck@worldaccess.net.com	360-892-4705 1C	Beckman, Ronald R 3300 E 18th St Sioux Falls, SD 57103	703-549-1936 4A	Behling, Karen M R Rt 1 Box 263 Albert Lea, MN 56007-9704	507-265-3355 3I
Becker, Alwin O PO Box 93 Florence, AZ 85232-0093	2D	Beckmann, David M 313 Park Rd Alexandria, VA 22301-2737	906-265-4824 5G	Behling, Warren R (RT) W6487 Cedar St Medford, WI 54451	715-748-4943 5H
Becker, Arthur H (RT) PO Box 4295 Estes Park, CO 80517	2E	Beckmann, Kim L PO Box 638 Stambaugh, MI 49964 E-mail: kim.beckmann@ecunet.org	851-717-2328 3G	Behm, Douglas R (RT) 2 Hunter Cir Shrewsbury, MA 01545 E-mail: doug.behm@ecunet.org	508-842-2129 7B
Becker, C Richard PO Box 57 Wautoma, WI 54982 E-mail: curty@wirural.net	920-787-3920 5I	Beckman, Richard J (RT) 8181 NE Riverview Ter Minneapolis, MN 55432-1675	608-637-7145 5L	Behnke, Daniel J 11284 Hwy 10 W Marshfield, WI 54449-9785 E-mail: behnke@tznnet.com	715-676-2213 5H
Becker, Christopher G 7160 E Allen Way Inver Grove Hts, MN 55077	651-455-0093 3H	Beckman, Robert G (RT) 333 W Taft St Stoughton, WI 53589	5K	Behr, Steven E 4501 Clinton Ave Lorain, OH 44055 E-mail: stevebehr@centuryinter.net	440-277-6123 6E
Becker, George E (RT) 290 Carroll St Clermont, FL 34711	352-394-4726 9E	Beckstrom, David A 255 W Lincoln Ave Hartford, WI 53027	414-673-2550 5J	Behrend, William A Lutheran Bible Translators PO Box 2050 Aurora, IL 60507 E-mail: bill.behrend@ecunet.org	630-897-0660 9D
Becker, Jon B Main St Hwy 170 PO Box 186 Wheeler, WI 54772-0186	715-632-2350 5H	Beckstrom, Edward A (RT) 90 B-Hive Dr Equality, AL 36026	334-857-2517 9D	Behrendt, Donald W 1954 Crty Hwy U Green Bay, WI 54313-4409	920-865-7595 5I
Becker, Lawrence D 4783 W 130th St Hawthorne, CA 90250-5196 E-mail: lbecker@prodigy.net	310-875-4493 2B	Beckwith, Dean H (RT) PO Box A Grand Junction, MI 49058-0801	5C	Behrendt, Mark T PO Box 606 Cambridge, WI 53523	608-423-3135 5K
		Beckwith, William J 537 Tegah Hwy Candler, NC 28715	628-665-6527 7D		
		Bedenbaugh, Clyde E (RT) 6440 Coolidge St Hollywood, FL 33024	954-989-8160 9E		

Behrens, Edgar H (RT) 200 Glenwood Cir Apt 531 Monterey, CA 93940-6747	831-646-5325	2A	Bell, Michael J 2014 Calloway Dr PO Box 20579 Bakersfield, CA 93390-0579 E-mail: mjbell@lightspeed.net	805-588-1510	2B	Bengtson, Beth S 1669 N Arcade St St Paul, MN 55108-1099	651-774-5954	3H
Behrens, Walter A (RT) 2361 Washington Blair, NE 68008	402-426-8025	4A	Bell, Patrick M 1140 E High St Davenport, IA 52803	319-322-0769	5D	Bengtson, C Luther B (RT) 16 Balmoral Apt 215 Andover, MA 01810		5A
Behrens, William C (RT) 9071 E Missisippi Ave - 9E Denver, CO 80231 E-mail: wbehrens@elca.org	303-743-9653	5H	Bell, Rolf M 1440 Broadway Ste 205 Oakland, CA 94612-1614	510-286-8960	2A	Bengtson, Carl R 250 W Adams Los Banos, CA 93635	209-828-2474	2A
Beicke, Johanna M PO Box 256 Groton, MA 01450-0256	508-448-9848	7B	Bell, W Leigh (RT) 170 Ridgefield Dr York, PA 17403	717-741-0787	8D	Bengtson, Earl M (RT) 3516 N Nottingham Chicago, IL 60634	773-738-1769	5A
Beicke, Robert F 606 W 15th St Austin, TX 78701-1514 E-mail: rbeicke@saintmartins.org	512-476-6757	4E	Bella, Igor V (RT) 1 Pine St Apt C-21 Peterborough, NH 03458		6D	Bengtson, F Jan (RT) 107 Rose St PO Box 390 Wataga, IL 61488-0390	800-344-2285	5B
Beissel, Clyde D 1007 E 14th St Minneapolis, MN 55404-1395 E-mail: beiss@aol.com	612-333-1551	3G	Belland, Norman P PO Box 459 Hinckley, MN 55037 E-mail: npb@ncis.com	612-384-6393	3E	Bengtson, William C 4011 Ohio St San Diego, CA 92104	619-283-5936	2C
Beissel, Elizabeth W 333 S 12th St Minneapolis, MN 55404-1496 E-mail: beissa@aol.com	612-870-4416	3G	Belles, Robert M (RT) 4745 Harmony St El Paso, TX 79924	915-822-2682	2E	Bendit, Suzanne M 106 3rd Ave E Sisseton, SD 57262-2004	605-698-7038	3C
Belatal, Brian K 13047 Greenwood Ave N Seattle, WA 98133-7353	206-364-2510	1B	Bellingham, John C (RT) 707 S Washington St Winchester, VA 22601	703-667-6954	9A	Bennethum, D Michael 3670 Parkiomen Ave Reading, PA 19606 E-mail: dbennethum@aol.com	610-779-0534	7E
Beiswenger, Roger F 630 French Rd New Hartford, NY 13413 E-mail: rogarfets@aol.com	315-732-4110	7D	Belter, Edgar W (RT) 6520 Hood's Creek Rd Franksville, WI 53128	414-886-0161	5J	Bennett, David W 4470 Ridge Rd Cleveland, OH 44144-3353	216-749-5585	7G
Beitelschees, Amy J PO Box 156 Bryant, IN 47326-0156	219-997-5787	6C	Beltz, Ronald A Jr 2000 E Coolspring Ave Michigan City, IN 46360-6408 E-mail: revbeltz@yahoo.com	219-879-9415	6C	Bennett, James A 106 Arthur Ave Webster Groves, MO 63119-2202	314-962-1251	4B
Beitelchees, Julie T 3251 Hazelton Rd Oregon, OH 43616	419-693-3760	8D	Belusa, Lilyanne A 319 N Grove St Barneveld, WI 53507 E-mail: revlm@mrhc.net	608-924-2071	5K	Bennett, James E Southwestern Texas Synod 8918 Tesoro Dr Ste 109 PO Box 171270 San Antonio, TX 78217-8270 E-mail: swt.synod@ecunet.org	210-824-0068	4E
Bekedam, Mahlon Jan 4-4-3 Dainohara Aoba-Ku Sendai 981, JAPAN		2A	Bernbenek, Lane D 135 Jay Cir Moore, SC 29389-9638 E-mail: LDBern@aol.com	864-595-0561	9C	Bennett, Richard M (RT) 1055 Castias Pass Rd Apt 207 Capitleria, CA 93013		2B
Belanger, Allen W 943 Manchester Ct South Elgin, IL 60177-1436	847-888-8172	5A	Bernert, George D 3819 Tennyson Houston, TX 77005	713-661-7389	4F	Bennett, Ronald C (RT) 4750 S Blosser Rd Space 325 Santa Maria, CA 93455-4601	805-934-4710	2B
Belcher, Winfred C 1012 Belcher Ln Tahlequah, OK 74464-6754	918-458-0047	4C	Berniller, Thomas M (RT) 6527 Valene Ct Myrtle Beach, SC 29577 E-mail: thomas.berniller@ecunet.org	843-497-8967	6C	Benninghove, David M 733 Ridge Rd Sellersville, PA 18960	215-257-9423	7F
Belgum, David R (RT) 104 Sunset St Iowa City, IA 52248-1933	319-338-8588	5D	Bernander, Bruce K (RT) 128 Denver St Springfield, MA 01109	413-783-1627	7B	Benoway, Edward R 2500 NE 14th St Cswy Pompano Beach, FL 33062-8222	954-942-4473	9E
Belgum-Blad, Daniel J 100 Church St Marshall, MN 56258-1885	507-532-2429	3F	Berbow, Joel R 406 W Central Bentonville, AR 72712	501-271-7117	4C	Bennrud, Roger T (RT) 3709 Oak Knoll Dr Eau Claire, WI 54701 E-mail: rbennrud@win.bright.net	715-836-7156	5H
Belin, Ralph B (RT) 395 Highwood Dr Chaska, MN 55318	612-448-4545	3G	Berbow, William K (RT) 1100 50th St Apt 1104 West Des Moines, IA 50266-4959	515-327-0728	5D	Bensch, Eugene W (RT) 225 Colony Center Dr Woodstock, GA 30188-4697	770-591-6018	9D
Belinski, Steven E 33 S 11th St Reading, PA 19602	610-375-3961	7E	Bence, Nancy Nord 6700 46th Place N Minneapolis, MN 55428-5129	612-537-3653	3G	Bensen, Arnold R (RT) 650 Strawbridge Rd Northumberland, PA 17857-9645	570-473-9657	8E
Beljean, William H Jr 761 King St Rye-Brook, NY 10573-4206	914-939-9170	7C	Bendert, William M 1023 Michigan Ave Marysville, MI 48040 E-mail: benderts@aol.com	810-364-7081	6A	Benson, Barry N 246 Woodport Rd Sparta, NJ 07871 E-mail: wbnb@juno.com	973-729-7010	7A
Bell, Bonnie J LeRud 10715 Vera Ave Felton, CA 95018	831-335-8373	2A	Benditz, N Arne (RT) 301 Kawaihae St Apt 226 Honolulu, HI 96825-1201	808-396-8331	7C	Benson, Curtis E 310 E 2nd St Box 208 Holstein, IA 51025-0208	712-368-2228	5E
Bell, Daniel R 204 E Wood St Versailles, OH 45380 E-mail: dbell@bright.net	513-528-3091	6F	Benedict, Gary J 1435 St Croix St Prescott, WI 54021-1043 E-mail: joychrch@win.bright.net	715-262-5800	5H	Benson, Debra R H 2529 N LaVenture Rd Mount Vernon, WA 98273	360-336-5339	1B
Bell, Glenn S 1913 US Hwy 601 S Mocksville, NC 27028-9804 E-mail: b.bell@juno.com	336-751-5419	9B	Benedict, Sigrid 439 N Walnut St East Palestine, OH 44413-1739	330-426-2256	6E	Benson, E Jon 1700 19th St Harlan, IA 51537-1899	712-755-5207	5E
Bell, John E 3440 Hwy 182 Lincolnton, NC 28092	704-735-8405	9B	Bengson, Glen A 287 W Main St Xenia, OH 45385 E-mail: gabengson@aol.com	937-372-7421	6F	Benson, Gary E 824 3rd Ave SW Rochester, MN 55902-3382 E-mail: revgbenson@aol.com	507-288-2649	3I
Bell, Johnny R 5615 Palmyra Rd SW Warren, OH 44481 E-mail: drjandcrew@prodigy.net	330-389-7227	6E	Bengston, John W 9100 Colesville Rd Silver Spring, MD 20910-1694 E-mail: jkbengston@creative.net	301-588-4363	8G	Benson, Hamar B (RT) 11240 SE 320th Pl Auburn, WA 98002-4832	253-939-7906	1C
Bell, Jon M 8131 Airport Hwy Holland, OH 43528	419-865-4548	6D	Bengtson, Barbara A 13724 W Meeker Blvd Sun City West, AZ 85375	623-584-2000	2D			

Benson, Harry A (RT) PO Box 687 Arizona City, AZ 85223	2D	Beresford, Thulshwe N 2610 Martin Luther King Jr Ave Flint, MI 48505 E-mail: mathula@flint.com	313-235-0863 6A	Berg, Robert D Northwest Synod of Wisconsin 12 W Marshall St PO Box 730 Rice Lake, WI 54868-0730 E-mail: robert.berg@ecunet.org	715-234-3373 5H
Benson, J Stanley (RT) 1317 S Washington St Peter, MN 58082	507-931-2584 3F	Berg, Alan C 11701 Ridgepoint Dr NW Silverdale, WA 98383-8006	360-692-9263 1C	Berg, Terry A 140 N 7th St West Bend, WI 53095	414-334-2125 5J
Benson, James A 107 Mills Cir Fort Huachuca, AZ 85613-1451	520-459-3461 2E	Berg, Alvin C (RT) 3732 Northgate Dr Apt 10 Kissimmee, FL 34746-6540	9E	Berg, Theodore F 1021 McKinley Ave Apt 7 Oakland, CA 94610	510-268-8435 2A
Benson, Joel A 3832 Gibsonia Rd Gibsonia, PA 15044	412-443-8110 8B	Berg, Carlton L (RT) 1859 SE Morgan Rd Hillsboro, OR 97123-5334	503-648-7392 1E	Berg, Tor K 1300 NE Lybecker Rd Pullman, WA 99163-3887 E-mail: tor.berg@turbonet.com	509-332-1985 1D
Benson, John E 2211 Riverside Ave Minneapolis, MN 55454	612-330-1007 3G	Berg, Cheryl A 1600 Paul Bunyan Dr NW - 117 Bemidji, MN 56601	218-759-0285 3D	Berg, William E (RT) 1020 2 17th St Apt 334 Minneapolis, MN 55404-1758	3G
Benson, Leonard A (RT) 401 Manitow Northfield, MN 55057	3I	Berg, David F 2450 Riverside Ave Minneapolis, MN 55454	612-337-4861 3G	Berg, William R 1904 Winnebago St Madison, WI 53704-5315	608-249-8527 5K
Benson, Lewis R H 9901 272nd Pl NW Stanwood, WA 98292	360-629-2126 1B	Berg, David G (RT) 2805 E 51st St Sioux Falls, SD 57103-5356 E-mail: dgberg@erols.com	605-371-2749 3C	Berg-Haglund, Victor S 1742 North St Escazon, CA 95320-1834	209-838-7695 2A
Benson, Scott R 5085 Dogwood Dr Mount Jackson, VA 22842	703-477-9758 9A	Berg, David G 624 Jupiter Hills Ct Arnold, MD 21012	410-626-7288 8F	Berg-Holte, Sandra K RR 4, Box 381 Aitkin, MN 56431-9427	218-549-3324 3E
Benson, Steven R 2511 E Franklin Ave Minneapolis, MN 55406-1096 E-mail: srbj@unldial.com	612-332-2397 3G	Berg, David H 1200 Columbia Rd Grand Forks, ND 58201 E-mail: davehberg@yahoo.com	701-780-5300 3B	Bergdahl, Julie B PO Box 1101 Sturbridge, MA 01566 E-mail: pastor.julie@worldnet.att.net	508-347-7297 7B
Benson, V Theodore (RT) RD 1 Box 168 Kane, PA 16735	8A	Berg, David J 30027 N Waukegan Rd Apt 102 Lake Bluff, IL 60044	5A	Berge, Glenn A PO Box 272 Fessenden, ND 58438-0272	701-547-3208 3A
Benson, W Bruce St Olaf Student Congregation 1520 St Olaf Ave Northfield, MN 55057-1098 E-mail: bensonb@stolaf.edu	507-663-3092 3I	Berg, David M 5329 Osgood Ave Box 10 Stillwater, MN 55082-0010	651-779-1419 3H	Berge, Paul S Luther Seminary 2481 Como Ave St Paul, MN 55108-1496	651-641-3456 3F
Bent, John C 233 Kalispell Ave Whitefish, MT 59937-2637 E-mail: clic@cyberport.net	406-862-2815 1F	Berg, Dean W (RT) 34504 8th Ave SW Federal Way, WA 98023	253-874-9360 1C	Berg, Philip B 601 4th Ave Two Harbors, MN 55618	218-834-4158 3E
Bentley, Elder K (RT) 647 Overlook Dr Roseville, MN 55113-2178	651-486-7394 3H	Berg, Donald L (RT) 407 Leif Erickson Dr Decorah, IA 52101-1038	319-382-5727 3I	Berge, Susan K Williams 601 4th Ave Two Harbors, MN 55618 E-mail: bethluith@lakenet.com	218-834-4158 3E
Bents, Mark F 3810 Lexington Ave S Eagan, MN 55123-1506	651-452-7258 3H	Berg, Donald L (RT) 1010 N 20th St Superior, WI 54880	715-394-5975 5H	Bergeland, Daniel P (RT) 1620 E 8th St Duluth, MN 55812	218-726-1467 3E
Bentzen, Ernst T 4026 Macon Rd Columbus, GA 31907-2210 E-mail: ernst_bentzen@ecunet.org	706-561-3406 9D	Berg, Duane A 13841 Milton Ave Westminster, CA 92683-2917 E-mail: Thebergfamily@juno.com	714-895-3838 2C	Bergeland, Luther C (RT) 2803 Hughes Dr Erie, CO 80516-7543	2E
Bertz, Carl E (RT) 2530 Lori Dr York, PA 17404-1271	717-764-0692 8D	Berg, Gary E 1203 7th Ave N St Cloud, MN 56303	612-253-5437 3F	Bergendoff, Conrad L (RT) 306 Windemer Rd Wilmington, NC 28405-4028	5A
Bertz, Donald K 384 E Barstow Ave Fresno, CA 93710-6003	209-439-4320 2A	Berg, Harvey M (RT) 1009 E Roberta Ave Waukesha, WI 53168	5J	Berger, Gregory A 601 E Fulton St Hooper, NE 68031-3044 E-mail: gberger@htcnet.com	402-654-3835 4A
Bertz, Myrin D (RT) Morning Song Acres 6 Oda Knight Rd Lyle, WA 98635	503-244-9934 1E	Berg, James D 480 Monterey Ave Morro Bay, CA 93442 E-mail: bergj480@aol.com	805-772-8457 2B	Berger, John E (RT) 204 W Broadway St Maumee, OH 43537	419-893-6754 6D
Bertz-Letts, L Alan 65-30 Kissena Blvd Flushing, NY 11367	718-261-1550 7C	Berg, John C 601 W Market St Trevorton, PA 17881-1410	570-797-1933 8E	Berger, Lloyd M Jr Box 374 Clinton, MN 56225	320-325-5154 3F
Benuska, Daniel A 6728 Cresta Bonita El Paso, TX 79912	915-584-6958 2E	Berg, John R (RT) 409 Park Ave Luck, WI 54853	715-472-2065 5H	Berger, Robert F (RT) 8124 Fontaine Ct Cincinnati, OH 45236	513-793-0501 8F
Benz, Frank L (RT) 1138 Belle Dr Loveland, CO 80537	2E	Berg, Jonathon L 2800 W Jefferson St Springfield, IL 62702-3452 E-mail: jberg@fsl.net	217-548-7846 5C	Berger, Robert L 431 E 260th St Euclid, OH 44132-1437	216-261-9292 6E
Benz, Paul B 6330 S Wilson Pl PO Box 69 Clinton, WA 98236-0069	360-341-4715 1B	Berg, Karl W (RT) 7615 Zircon Dr SW Tacoma, WA 98498-5116	253-584-5696 1C	Bergerson, Marilee J 202 W Grand Ave Eau Claire, WI 54703-5327 E-mail: graceec@discover-net.net	715-832-9713 5H
Berdahl, Charles A 5000 E Alameda Ave Denver, CO 80246-8104	303-388-4678 2E	Berg, Lloyd A (RT) 320 Lyndale Ave Staten Island, NY 10312-6127	718-358-1575 7C	Bergeson, Dennis L Box 227 Solon Springs, WI 54873-0227	715-378-2252 5H
Berdahl, Laura K P 324 Mygatt Ave Duluth, MN 55803-2306	3E	Berg, Lowell O 113 N Main PO Box 116 Hills, MN 56138 E-mail: lowellb68@aol.com	507-962-3355 3F	Bergeson, Ernest A E (RT) 28 Alder Ln Harwich, MA 02645	508-430-0160 7B
Berdahl, Timothy P Luth Ch of the Good Shepherd 45th Ave E & Colorado St Duluth, MN 55804-1598	218-525-1922 3E	Berg, M Elaine 312-314 E Main St Endicott, NY 13760	607-785-5542 7D	Bergeson, Robert W (RT) 3912 Effress Rd White Bear Lake, MN 55110-4504	651-429-4420 3H
Berentson, James N 1015 Veneta Ave Bremerton, WA 98337	360-479-6374 1C	Berg, Norman R 1601 4th Ave S Anoka, MN 55303-2491	612-421-4656 3G	Bergeson, Steven P 2101 Harrison St Kingman, AZ 86401	520-753-3068 2D
				Berggren, Bruce W 224 N 4th St Hebron, NE 68370-1546	402-768-6044 4A

Berggren, C Wendell (RT) 10473 S Old Hwy 81 Assaria, KS 67416	785-667-2753 4B	Bergquist, Jeri J PO Box 158 Reynolds, ND 58275-0158	701-847-2245 3B	Berkobin, Carl (RT) 1115 Murray Cir Marietta, GA 30064	770-426-8273 9D
Berggren, Clifford G (RT) 707 NE 127th Ave Vancouver, WA 98684-0830	360-256-1966 1C	Bergquist, Mariola Z PO Box 482 Boerne, TX 78006-0482	4E	Bernal, Manuel 1155 W Foothill Blvd Giendora, CA 91741-2067	818-335-2551 2B
Berggren, David J 550 Lincoln Dr Sun Prairie, WI 53590-1399 E-mail: david.berggren@ecunet.org	608-837-3111 5K	Bergren, Arthur C Northern Illinois Synod 103 W State St Rockford, IL 61101-1105	815-964-9934 5B	Bernard, Lowell L (RT) 300 E Church St Apt 1401 Orlando, FL 32801	407-425-1033 9E
Berggren, Gerald M 322 N 2nd St Lindsborg, KS 67456-2768	785-227-2768 4B	Bergren, Benjamin B 3720 E Tropicana Ave Las Vegas, NV 89107-7337	702-458-2241 2D	Bernard, Timothy L PO Box 128 Champion, MI 49814 E-mail: tbernard@ecunet.org	906-339-4447 5G
Berggren, James L 7800 W Belfort Houston, TX 77071	713-771-8176 4F	Bergren, John H 7825 Central Valley NW Bremerton, WA 98310	360-692-7729 1C	Berndt, Robert C 908 Washington Ave Dell Rapids, SD 57022-1339	605-428-3159 3C
Berggren, Paul V (RT) PO Box 372 Oxford, WI 53952	608-586-5010 5K	Bergren, Lynn P PO Box 160 Golden, IL 62339 E-mail: prjlb@aol.com	217-696-4837 5C	Berndtson, Earl H (RT) 4165 Hilltop Pt Apt 101 Eagan, MN 55123-1456	651-686-8032 3H
Berggren, Ralph D (RT) 715 W 7th Mitchell, SD 57301	605-996-7861 3C	Bergson, John A 5529 Marsh Rd PO Box 24 McFarland, WI 53558 E-mail: pastorjohnbergsonjohn.debby@juno.com	608-838-3184 5K	Bernecker, Mark D 16 Fleetwood Rd Fleetwood, PA 19522 E-mail: RevBemie@aol.com	610-682-7684 7E
Bergh, Alvin J (RT) 2533 Danhaven Ct Aurora, IL 60504	630-585-8422 5A	Bergstrasser, Elwin C (RT) 118 W 18th St Concordia, KS 66901-4824	785-243-4703 4B	Berner, Homer W (RT) 2956 152nd Ave NE Apt 210 Redmond, WA 98052-5358	425-702-8309 1B
Bergh, Earl E (RT) 777 Berkeley Ave Claremont, CA 91711	5G	Bergstesser, John J 525 Minuteman Cswy Cocoa Beach, FL 32931-2825 E-mail: jibardib@bvn.net	407-783-0852 9E	Berner, Roger L 11200 Old Georgetown Rd North Bethesda, MD 20852 E-mail: prbemer@aol.com	301-881-7275 8G
Bergh, Johan A (RT) 724 Via Milano Cir Apopka, FL 32712 E-mail: pjb@unidial.com	407-814-0398 9E	Bergstesser, Kendig W (RT) 2681 Redington Rd Hellertown, PA 18055-9727	610-258-4090 8D	Berner, Scott F 331 N Linder Rd Eagle, ID 83616-4417 E-mail: Leadhops@AOL.COM	208-939-8181 1D
Bergh, Johan A A PO Box 757 Gotha, FL 34734-0757 E-mail: pjb@unidial.com	407-293-0987 9E	Bergstesser, Paul W 800 E Michigan St Orlando, FL 32806	407-857-5556 9E	Bernhard, Harold E (RT) 9410 E Thunderbird Rd - 201 Scottsdale, AZ 85260-7739	480-949-8420 2D
Bergh, Larry R PO Box 278 Schaefferstown, PA 17088 E-mail: lbergh@nbn.net	717-949-3375 8D	Bergstesser, Peter S RD 1 Box 17 New Columbia, PA 17856 E-mail: pbergstr@uplink.net	570-568-0243 8E	Bernhardson, Drell E (RT) 825 Park Dr S Fargo, ND 58103	701-232-8416 3D
Bergin, Brian G Box 87 Almeland, MN 55002-0087	651-583-2340 3H	Bergstesser, Phillip W (RT) 1700 Devonshire Rd Sacramento, CA 95825	916-485-2492 2A	Bernhardt, Bela (RT) 1467 Parkhaven Row Lakewood, OH 44107-4505	216-221-8178 6E
Bergin, Gordon C E (RT) 1020 E 17th St Apt 234 Minneapolis, MN 55404-1766	612-341-4257 3H	Bergstrom, Ann L Maplewood Good Samaritan Ctr 550 Roselawn Ave E Maplewood, MN 55117-2099	651-774-9765 3H	Bernhardt, Charles E (RT) 7300 Right Angle St Shemils Ford, NC 28673	704-463-5747 9B
Bergin, Melvin L (RT) 282 Lafayette Dr Roseville, CA 95678	916-784-7328 2A	Bergstrom, Charles V (RT) 21 Sierra Way West Yarmouth, MA 02673	508-398-3864 7B	Bernhardt, David F 101 3rd Ave PO Box 9 Underwood, IA 51576-0009 E-mail: captr@tr@aol.com	712-566-2257 5E
Bergland, Arne C 213 N Pennsylvania Mason City, IA 50402-3442	515-423-0536 5F	Bergstrom, David A 223 S Water Ave New Hampton, IA 50659 E-mail: prbergst@sbtek.net	508-398-3864 7B	Bernhardt, Harvey H (RT) 3007 Oakes Ave Anacortes, WA 98221	206-293-8289 1B
Bergland, Robert W (RT) 1916 5th Ave NE Apt K12 East Grand Forks, MN 56221-1442	218-773-3540 3D	Bergum, Brian A 319 S 5th St Albion, NE 68620-1305 E-mail: brian.bergum@ecunet.org	515-394-2552 5F	Bernhelsel, John G (RT) 2330 Manor Rd York, PA 17404-4103	717-757-4277 8D
Berglund, J William (RT) PO Box 1081 Pocono Pines, PA 18350	570-646-3461 7E	Berheim, Donald R 29827 446th Ave Irene, SD 57037-5613	402-395-2043 4A	Berninghaus, Gisele J Hands of Christ Deaf Min 110 Church Ave Oshkosh, WI 54901	920-235-6626 5I
Berglund, Oliver M (RT) 426 S Shorewood Granite Shoals, TX 78854	630-598-6272 4E	Berka, James L 2039 S St Aubin St Sioux City, IA 51106-2489	605-263-3193 3C	Bernihr, Fred K (RT) Rt 1 Box 120 Hidaway Hills, OH 43107	6F
Bergman, Richard D (RT) 806 Brandonbury Ln Chico, CA 95926	530-342-6722 7F	Berka, Steven D 1512 Ave G Gothenburg, NE 69138-1716	712-276-3346 5E	Bernihr, Jack R (RT) 500 Fearington Post Fearington Vlg, NC 27312-8522	919-545-0161 9B
Bergman, T Robert (RT) 41920 Corte Valentine Temecula, CA 92592	2C	Berkedal, David J 505 E Bonita San Dimas, CA 91773 E-mail: david.berkedal@ecunet.org	308-537-3433 4A	Bernihr, Thomas P 3530 Dayton Xenia Rd Dayton, OH 45432 E-mail: tombernihr@worldnet.att.net	513-426-1441 6F
Bergman, Tilman F 499 Charles Ave St Paul, MN 55103-1909	651-227-5299 3H	Berkeland, Steven J 207 McConnell St Mankato, MN 56001-4735	909-599-3978 2B	Bernsdorff, Karl G 709 Crescent Dr Lancaster, SC 29720	803-285-6743 9C
Bergmann, Kenneth E (RT) 2085 Patricia St Oxnard, CA 93030-2720	805-983-0157 2B	Berkemeyer, William C (RT) Luthercrest Apt 380 800 Hausman Rd Allentown, PA 18104	507-345-5056 3I	Bernth, Erik R PO Box 224 Gas City, IN 46933-0224 E-mail: ebernth@comteck.com	765-674-8052 6C
Bergmark, Glenn B Bethany Luth Church Lincoln & Lemont Sts Lemont, IL 60439	708-257-7953 5A	Berkland, Gary L 18870 Murphy Ave Morgan Hill, CA 95037 E-mail: immanuel@cybergate.com	610-336-0208 7E	Bernthal, Mark A 901 State Rd 544 Haines City, FL 33844-8585 E-mail: lambgoc@aol.com	727-421-2811 9E
Berg Moberg, Glenn E 302 N Parker Dr Janesville, WI 53545	608-752-3159 5K	Berkland, Theodore A (RT) 24281 McLain Rd Grantsburg, WI 54850 E-mail: berkland@win.bright.net	408-779-3551 2A	Berntson, John A 19 S 5th St Perkasie, PA 18944	215-257-6801 7F
Bergquist, Bruce A 1920 Vindicator Dr Ste 113 Colorado Springs, CO 80919 E-mail: BBERGQUIST@compuserve.com	719-260-1787 2E		715-463-2198 5H	Berntson, Gordon N (RT) 1470 W Gateway Cir Fargo, ND 58103	701-237-4751 3B

Berntson, Rudolph (RT) 303 E 11th St Zumbrota, MN 55992-1418	507-732-7470 3I	Berven, Oliver J (RT) 2160 N Wisconsin Ave Minneapolis, MN 55427	612-546-2147 3G	Beyerholm, Carl W (RT) 1721 Grantwood Dr Iowa City, IA 52240	5D
Berntson, Stanley L 1200 Tongass Ave Ketchikan, AK 99901	907-225-3010 1A	Bessert, Ronald C 111 N Torrey Pines Dr Las Vegas, NV 89107	702-870-1421 2D	Bozaire, James R 1770 Brickell Ave Miami, FL 33129-1600	305-854-0840 9E
Berntson, Steven C 1009 12th Ave NE Jamestown, ND 58401	701-252-4208 3B	Bessey, James L 6500 Stearns St Long Beach, CA 90815 E-mail: jbessey@juno.com	310-598-2433 2B	Bezanson, Richard M 4901 W Indian School Rd Phoenix, AZ 85031	623-247-8171 2D
Beronius, Charles P 408 W Broadway Ave Apt 3 St Peter, MN 56082	507-931-3060 3F	Bessey, Theodore I 126 N 4th St Youngwood, PA 15697-1308	412-925-3321 8B	Bichel, Charles W 11022 11th St Fontanelle, NE 68044-2564 E-mail: bichel@teknetwork.com	402-721-6638 4A
Berry, Christopher D Shalom Center 102 Highland Dr Bellingham, WA 98225 E-mail: edberry@cc.wvu.edu	360-733-3400 1B	Best, Raymond C (RT) 1601 Milan Rd Greensboro, NC 27410-3023	336-545-8378 9B	Bickel, Arthur O (RT) 901 Alder Ln Mount Prospect, IL 60056	847-258-8718 5A
Berry, Herbert E 411 N Montgomery St Gary, IN 46403-2199 E-mail: herbberry@msn.com	219-938-6677 6C	Best, Warren F (RT) 4110 N Moody Ave Chicago, IL 60634	773-738-2863 5A	Bickel, James M 1231 School Dr Waukesha, WI 53186 E-mail: bickelj@execpc.com	414-544-8407 5J
Berry, Jack W (RT) 2820 Douglas Dr Fremont, NE 68025-9368	402-721-1573 4A	Beste, Anita W 621 Old N Main St Cambridge, MN 55008-1196	612-689-1211 3G	Bickel, W Dean 100 Old Bethlehem Rd Perkasie, PA 18944 E-mail: bicchip@enter.net	215-257-3294 7F
Berry, Philip J (RT) 5422 Wellesley St W La Mesa, CA 92042 E-mail: pjberry31@aol.com	619-589-5167 2C	Betcher, Sharon V 767 Springfield Ave Apt 14 Summit, NJ 07901-2341	908-273-8638 3G	Bickford, Edith L RR 1 Box 79 Auburn, NE 68305-9733 E-mail: modeler@navix.net	402-274-5729 4A
Berry, Richard A (RT) 13214 Park Ln E Fort Washington, MD 20744	301-292-2915 8G	Beutel, Donald R 9534 Belair Rd Baltimore, MD 21236-1598	410-256-8441 8F	Bidne, Allen L RR 1 Box 466 Akron, IA 51001 E-mail: abidne@acsnet.com	712-568-3471 5E
Berry, Robert C (RT) 243 Pine Valley Dr Huntsville, TX 77340-3411	409-295-8939 4F	Beutel, Eugene W (RT) 3824 Carriage House Dr Camp Hill, PA 17011-1458	717-731-8747 8D	Bidne, Arvid E (RT) 4204 Nancy Pl Shoreview, MN 55126-6412	651-483-4161 3H
Berry, S Wallace (RT) 910 Belmont Ave Staunton, VA 22401	703-885-3236 9A	Beutel, LaRoy H 3313 Arlington Blvd Arlington, VA 22201-1348	703-525-9283 8G	Bieber, Edmund E (RT) 2605 Stony Garden Rd Kintnersville, PA 18930	610-348-8417 7F
Berry-Bailey, Barbara 5300 Germantown Ave Philadelphia, PA 19144	215-848-8150 7F	Beutler, Dale H 12842 S Massasoit Ave Palos Heights, IL 60463-2422	708-389-3435 5A	Bieber, Paul G 3100 S Calumet Ave Chicago, IL 60616	312-225-2257 5A
Bersagel, Edwin L (RT) 16110 Crystal Hills Dr Lakeville, MN 55044-5807	612-432-1512 3H	Beutler, Howard A 3840 W Edgerton Ave Greenfield, WI 53221 E-mail: hbeutler@execpc.com	414-281-0414 5J	Bieber, Warren L (RT) 102 Twin Oaks Dr Pittsburgh, PA 15237	412-486-0487 8B
Bersagel, J David 359 N Leonard St West Salem, WI 54669-1298 E-mail: dbersagel@centuryinter.net	608-786-0030 5L	Bexell, Joel L 7000 S Hinton Ave Cottage Grove, MN 55016-1898 E-mail: jhexell@citilink.com	651-459-1222 3H	Biedermann, Eric A (RT) 2654 Covington Ct Fort Collins, CO 80526-6710	951-483-4161 3H
Bersagel, Matthew E 1800 21st Ave Greeley, CO 80631 E-mail: matthew343@aol.com	970-352-4816 2E	Bexell, Luther E 301 Hatch Ave St Paul, MN 55117-5124	651-489-5611 3H	Biedermann, Eric W 207 S Cherry Ave Marshfield, WI 54449-3795 E-mail: rick.biedermann@ecunet.org	715-387-3757 5H
Bersie, Richard B (RT) 822 N Hilltop Ave Kent, WA 98031-3116	253-852-8619 1B	Bey, DeWayne M (RT) 5315 N Greeley Ave Portland, OR 97217	503-289-2636 1E	Biedermann, William E (RT) 266 E Paseo Churea Green Valley, AZ 85614	951-483-4161 3H
Bersley, William J California Luth University 60 W Olsen Rd Thousand Oaks, CA 91380	805-492-2411 2B	Beyer, Alvin C 405 E 5th PO Box 228 Culbertson, MT 59218-0228	406-787-5390 1F	Biegert, Sheryl J 8316 39th Ave SW Seattle, WA 98136-3317	206-935-1962 1B
Bertani, Douglas T 1279 High St Auburn, CA 95603	916-885-4515 2A	Beyer, Bruce W 4 W LaSalle Ave Barnon, WI 54812-1307 E-mail: beyer@chibardun.net	715-537-3575 5H	Biegler, Steven K 28680 Cherry Hill Rd Garden City, MI 48135-2799 E-mail: psleb@aol.com	313-427-3660 8A
Berthelsen, Arthur R (RT) PO Box 188 Bevieu, MN 58214-0188	507-938-4478 3F	Beyer, Chris Kester 306 N 1st St PO Box 96 Cook, NE 68329-0096	402-864-4201 4A	Biegner, Charles G Jr 5 Doat St Buffalo, NY 14211	716-892-2489 7D
Berthelsen, Joel J 14088 Clayton Rd Town and Country, MO 63017	314-227-5432 4B	Beyer, H William 4391 340th Ave Fertile, MN 56540-9319 E-mail: beyer@fertile.means.net	218-945-6220 3D	Biegner, Stephen C 94 Gansevoort Rd South Glens Falls, NY 12803 E-mail: gobills8@juno.com	518-761-0917 7D
Berthelsen, Robert O (RT) 1047 E 6th Cir Broomfield, CO 80020	303-486-4713 2E	Beyer, Herbert C Jr 100 N Promenade Hallettsville, TX 77964-2732	361-798-2808 4E	Blefeldt, Dennis D PO Box 6 White, SD 57276-0006 E-mail: Blefeldt@mg.sdstate.edu	605-629-6801 3C
Berthine, Janice A 117 E Tully St PO Box 339 Convoy, OH 45832-0339	419-749-2790 6D	Beyer, Louis R 887 N Pleasant St Amherst, MA 01002-1368 E-mail: beyer@immanuel-amherst.org	413-549-0322 7B	Blefeldt, Kathryn D 1026 School St Apt 2 Percy, IL 62272	618-497-2500 5C
Berthold, Robert C 210 S 7th St PO Box 188 Moorhead, MN 56561-0188 E-mail: bob@trinitymhd.com	218-236-1333 3D	Beyer, Sheryl Kester RR 1 Box 88 Avoca, NE 68307-9617 E-mail: skbeyers@ecunet.org	402-275-3300 4A	Blemiller, Harry L Jr (RT) 433 Rainbow Dr North Fort Myers, FL 33903-5658	813-656-0045 9E
Berton, Walton F (RT) 1903 Temple Ave Apt 310 Long Beach, CA 90804-5811	562-597-2525 2B	Beyer, Stephen P MAG 14 2D MAW Cherry Point, NC 28533-0051	252-466-3690 7C	Blerlein, Paul A 877 Bexley Dr Perrysburg, OH 43551	419-893-5924 6D
Bertram, Robert W (RT) 811 Eckrich Pl Webster Groves, MO 63119-4970	314-961-1874 4B	Beyer, William C PO Box 239 Oregon, IL 61081	815-732-2220 5B	Biesecker, Dale F Jr 300 Queen St Northumberland, PA 17857	570-473-3770 8E
Bertsch, Gary J 1516 Layton Ct Clovis, NM 88101-3056	3B			Bigalk, Vernon D (RT) 9124 State Hwy 24 NW Annandale, MN 55302	320-274-6602 3F

Bigelow, Frederick H 606 Old Farm Ln State College, PA 16803-1223	814-234-4296 8C	Bingol, Thomas A 303 Palm Coast Pky W Palm Coast, FL 32137-8136	904-445-3420 9E	Bittner, Vernon J (RT) 4365 Trillium Lane W Minnetrista, MN 55364	612-472-0238 3G
Bigelow, Richard P 2000 Chestnut St Camp Hill, PA 17011-5461	717-737-8635 8D	Biniak, Virginia M 410 S River St Wilkes-Barre, PA 18702-3707	570-823-7139 7E	Blitz, Hilary A 6720 E Greenlake Way N Seattle, WA 98103	360-525-9666 1B
Bigott, Wilfred F (RT) River Front Village 2833 Junction Hwy Apt 88 Kerrville, TX 78028	830-367-2836 4E	Bipes, Robert A PO Box 107 Rosholt, SD 57260-0107	605-537-4263 3C	Bobby, H William 876 Patterson Dr Lansdale, PA 19446-5440 E-mail: ttc@trinitylansdale.com	610-584-9819 7F
Bigaby, Jon R 408 S Davidson St Kames City, TX 78118-3539	830-780-4567 4E	Birk, Brian R 303 W 3rd St PO Box 95 Keewatin, MN 55763-0095	218-778-6593 3E	Bjerke, Virgil F (RT) 13342 Del Monte Dr Apt 5D Seal Beach, CA 90740-4562	662-493-4639 2B
Billie, Gary T 120 W Main St PO Box 245 Sharpsburg, MD 21782-0245 E-mail: revmon@erols.com	301-432-4517 8F	Birk, George D (RT) 17 S Main St Box 392 Middleburg, PA 17842	570-837-0551 8E	Bjerke-Ullman, Kris A 117 Dakota Rd Windom, KS 67491 E-mail: KrisUllman@ecunet.org	316-489-6656 4B
Biles, Daniel V III 201 S Main St Spring Grove, PA 17362 E-mail: dvbiii@com.net	717-225-3466 8D	Birk, Ronald W (RT) 101 W Mimosa San Marcos, TX 78666-3709	512-392-7273 4E	Bjerkestrand, Joel S 16150 El Lago Ave PO Box 17444 Fountain Hills, AZ 85269-7444	480-837-9532 2D
Biles, Harry F 7807 Sandy Spring Rd Laurel, MD 20707-5333 E-mail: harey.biles@ecunet.org	301-725-1666 8F	Birkedal, Paul G La Crosse Area Bethel Home 614 S Rock Ave Viroqua, WI 54655 E-mail: p.birkedal@juno.com	608-637-2171 5L	Bjertness, Corey R PO Box 178 Fordville, ND 58231-0176 E-mail: coreybje@polar.polarcomm.com	701-229-3266 8B
Billberg, Gregory L 630 Adams St Wausau, WI 54403 E-mail: billberg@dwave.net	715-842-3644 5I	Birkel, Raymond H (RT) 565 S Harbor Rd Southold, NY 11971	516-765-2769 7C	Bjorge, James R (RT) 802 Wall St N Moorhead, MN 56560	218-236-0250 3B
Billberg, Sherry A 630 Adams St Wausau, WI 54403	715-842-3644 5I	Birkeland, Deborah L 3920 N Victoria St Shoreview, MN 55126-2908	651-483-5419 3H	Bjorge, John M Box 241 Hanlowton, MT 59036-0241 E-mail: bjorge@mcn.net	406-632-5876 1F
Billdt, Verner L E (RT) PO Box 26 Douglas Flat, CA 95229-0026	209-728-3313 2A	Birkeland, Paul O 2512 Sunset Ln Missoula, MT 59801 E-mail: pbb@bigsky.net	406-549-4042 1F	Bjorge, John R (RT) 400 7th Ave Granite Falls, MN 56241	320-564-3145 3F
Billbeck, Donald R Laural Ridge Est 3 Buck Horn Dr East Stroudsburg, PA 18301	570-223-9229 7E	Birkelo, Susan J 1133 N Sacramento Blvd Chicago, IL 60622	773-276-2104 5A	Bjorge, Nathan J 1941 110th Ave Dresser, WI 54009-4411	715-755-2562 5H
Billings, Carl H Jr PO Box 1957 Atascadero, CA 93423-1957	805-461-0340 2B	Birkholz, Rebecca L PO Box 680 Bowman, ND 58623-0680	701-523-3345 3A	Bjorge, Timothy M 619 N Broadway Fargo, ND 58102	701-235-7389 3E
Billings, Kurt M 1904 Winnebago St Madison, WI 53704-5315 E-mail: kurtmb4451@aol.com	608-249-8527 5K	Birkholz, Reuben E (RT) PO Box 5732 Lake Montezuma, AZ 86342-5732	520-567-4866 3D	Bjork, Elvin E (RT) PO Box 4814 Salem, OR 97302	503-585-1240 1E
Billings, Richard M (RT) 3209 Stuart Rd Fostoria, OH 44830	6D	Blabee, Douglas O 601 S Washington St Combined Locks, WI 54113-1333	920-788-6492 5I	Bjorklund, Allan L 4310 Crty Rd 137 St Cloud, MN 56301 E-mail: Abjorklund@bethlemlutheran.org	320-251-8356 3F
Billington, Steven E 704 West Ave Holdrege, NE 68949-2327 E-mail: sbillington@navix.net	308-995-5361 4A	Bischoff, Bernhard A 606 E 38th St Erie, PA 16504-1762	814-825-8630 8A	Bjorklund, Kenneth E (RT) 71 East St West Bridgewater, MA 02379	508-559-2938 7B
Billman, George M (RT) 582 Bailey Dr Mansfield, OH 44904	419-756-8599 6E	Bischoff, James M 1894 Martin Cir Unit 178 San Marcos, CA 92069-3354	760-738-8919 2C	Bjorklund, Paul E 31070 Irene St Lindstrom, MN 55045	651-257-5681 3H
Billmeyer, Martin E 745 Walkbridge Ave Toledo, OH 43609-2758	419-243-8189 6D	Bischoff, Rudolph H (RT) 502 Burgess Ct Zelenople, PA 16063	412-452-3614 8B	Bjortie, Leo O (RT) 1116 Hawthorne Ave Northfield, MN 55057-5295	419-264-2811 6D
Billnitzer, Harold R (RT) 11080 E Gypsy Ln Bowling Green, OH 43402	6D	Bischoff, Werner A (RT) 910 6th St NW Apt 3 Waverly, IA 50677-1503	319-352-1503 5F	Bjorn, Dana P 300 Kaufman St PO Box 307 Holgate, OH 43527-0307	907-276-6231 1A
Billow, Harry R (RT) RR 2 Box 570 McAlisterville, PA 17049-9704	717-463-2772 8E	Bish, Kirk W Southwestern Pa Synod 9625 Perry Hwy Pittsburgh, PA 15237-5590 E-mail: kirk.bish@ecunet.org	412-367-8222 8B	Bjorn von Letzendorf, Carin E 3230 Lake Otis Pky Anchorage, AK 99508 E-mail: stmark@alaska.net	303-777-6700 2E
Billow, Mark A 872 Whispering Springs Dr York, PA 17404	717-428-2677 8D	Bishop, Hollis E 9612 St Albans PO Box 304 Hebron, IL 60034-0304	815-648-2671 5B	Bjornberg, Allan C Rocky Mountain Synod 455 Sherman St Ste 180 Denver, CO 80203-4403	509-575-6490 1D
Bilstad, Orvin J (RT) 100 Sunset Ct Loveland, CO 80537	2E	Bishop, J Henri (RT) 863 Hughey Ferry Rd Pomaria, SC 29126	803-276-4949 9C	Bjorneby, Ladd G 1604 W Yakima Ave Yakima, WA 98902-2995 E-mail: ladd.bjorneby@ecunet.org	512-522-3639 3G
Binau, Bradley A Trinity Luth Seminary 2199 E Main St Columbus, OH 43209	614-235-4136 6D	Bishop, Loyal G (RT) 544 Frontier Ct Terre Haute, IN 47803-4224	812-877-2306 6C	Bjornlund, Robert R 3751 Sheridan Ave N Minneapolis, MN 55412	319-588-1413 5F
Binder, John R Jr 394 St John's/St Andrew Rd Ellis, KS 67637	765-726-3207 4B	Bishop, Randolph D 21 Clara Barton St Dansville, NY 14437 E-mail: rbishop721@aol.com	716-335-5260 7D	Bjornstad, Gregory T Luther Manor 3131 Hillcrest Dubuque, IA 52001-3999	218-283-8388 3E
Bingea, Gretchen J 201 N River Rd Ypsilanti, MI 48198-2808 E-mail: emmanuel@tizzy.net	313-482-7121 6A	Bishop, Sherman A 28455 Center Ridge Rd Westlake, OH 44145-2598	440-871-5565 6E	Black, Brian A 2201 3rd Ave E Hibbing, MN 55748 E-mail: brianblack@ecunet.org	304-366-0316 8H
Bingea, Robert N (RT) 4485 65th St SE Delano, MN 55328-8119	5H	Bisler, David A 311 W Mackie St Beaver Dam, WI 53918-1666	414-885-4497 5K	Black, L Alexander (RT) 101 Braddock St Fairmont, WV 26554-2205	
Bingman, Timothy W RR 1 Box 250-B Mt Pleasant Mills, PA 17853 E-mail: tbingman@sunlink.net	570-539-8817 8E	Bittner, Denver W 925 5th Ave Rockford, IL 61104-3099 E-mail: dbittner@sinnfree.org	815-964-4609 5B		

Black, Paul H 795 N Rose St Escondido, CA 92027-2024 E-mail: therevmtb@juno.com	760-745-3738 2C	Blank, Paul L PO Box 233 Maryland Line, MD 21105 E-mail: pblank@pipeline.com	410-692-0646 8F	Blobaum, Melvin C (RT) 526 S Main PO Box 87 Gifford, IL 61847-0087 E-mail: MCBlobaum@aol.com	217-568-7813 5C
Black, Roger H 528 Kings Lynn Stoughton, WI 53589-4833	608-873-3829 5K	Blank, Ray A PO Box 352 Inwood, IA 51240	3D	Block, Daniel J G 97A Murphy Cir Rock Island, IL 61201	309-793-4740 4B
Black, William J (RT) 7 Roger Valley Ct Baltimore, MD 21234-1443	410-661-4624 8F	Blank, Stephen F 305 Delaware Rd PO Box 188 Riegelsville, PA 18077 E-mail: St.Blank@aol.com	610-749-2031 7F	Block, Dee Ann PO Box 508 Rushford, MN 55971-0508	3I
Blackard, Robert D 211 Mason Rd Brooklyn, CT 06234 E-mail: rdblackard@juno.com	203-774-3883 7B	Blankenburg, Max C The Pilgrimage Cntr 10210 N Meridian Indianapolis, IN 48290	317-575-9855 6C	Block, Donald K 101 Mill St PO Box 399 Rushford, MN 55971-0399 E-mail: donaldb@means.net	507-864-7152 3I
Blackburn, Bobbie J 2200 26th St W Bradenton, FL 34205-3099	941-747-3081 9E	Blanset, Ray E (RT) 306 Meares Ct Annapolis, MD 21401-4217	410-269-1354 8F	Block, Lawrence K 7077 Harvest Rd Boulder, CO 80301	303-530-4422 2E
Blackman, Myron K (RT) 1602 Ainsdale Dr Houston, TX 77077	281-531-7722 4F	Blanton, Robert M 6401 Hwy 18 W Jackson, MS 39209-9857	601-371-2332 9D	Block, Richard L 503 Schmidt Ave Rothschild, WI 54474-1243	715-359-4500 5I
Blackwelder, David L 1401 Pennsylvania Ave Apt 712 Wilmington, DE 19806-4107	302-421-9449 8F	Blay, Harold R 24840 Okle Orchard Novi, MI 48375	248-477-9893 6A	Blockhus, Harlan (RT) 1708 Humphrey Ct Northfield, MN 55057-3005	507-645-0027 3I
Blackwelder, Glenn H First Luth Church Grove & Ann Sts Blue Island, IL 60406-2398	708-385-4700 5A	Bleakley, Joseph P 1003 W Front St Roxboro, IL 61561 E-mail: jmc@net.com	309-923-7154 5C	Bloedow, Tinka C D 202 S 2nd St River Falls, WI 54022 E-mail: roberta.mccrossen@ecunet.org	715-425-8294 5H
Blaede, Lyle E (RT) 2478 Crystal Springs Dr Hilliard, OH 43026-6906	614-777-0455 6F	Bleeke, Robert M 435 W 5th St Ewart, MI 49631	616-734-5471 6B	Bloedow, Willis L 326 E North St Appleton, WI 54911-5460	920-733-2303 5I
Blahauvietz, Diane E Box 62 Siren, WI 54872 E-mail: pastordiane@cheerful.com	5H	Blegen, Howard M (RT) 561 Leisure World Mesa, AZ 85206	480-985-9408 2D	Blöhm, Robert W Jr 2471 Seaman St Toledo, OH 43605-1519	419-691-7222 6D
Blain, Christopher J 232 Stonehenge Dr Mankato, MN 56001-9337	507-388-2906 3I	Blenkush, Dallas F (RT) 20998 Itari Ave W Lakeview, MN 55044	612-469-2350 3H	Blom, Arnold O (RT) 1537 Lyon Dr Apt A31 Neenah, WI 54956	920-720-2929 5I
Blain, Jeffrey J 37 Martin Pl Fond du Lac, WI 54935 E-mail: ascenfdl@execpc.com	920-922-3353 5I	Blenkush, Stephen P 414 S Wood St Mora, MN 55051 E-mail: blenkush@ncis.com	612-679-1706 3E	Blom, John O (RT) 513 Christie Troy, ID 83871 E-mail: jblom@idahotds.net	208-835-3479 1D
Blair, Edward A 1200 S Hwy 25 PO Box 88 Buffalo, MN 55313-0088	612-682-1245 3G	Bley, Edward R (RT) 3346 Chiswick Ct Apt 2C Silver Spring, MD 20906-1639	301-649-5049 8G	Blom, Paul J Texas-LA Gulf Coast Synod 12707 North Fwy Ste 580 Houston, TX 77060-1239 E-mail: paul.blom@ecunet.org	281-873-5665 4F
Blair, James B (RT) 4710 McKenzie Rd Oscola, MI 48750-9585 E-mail: jblair2@voyager.net	517-739-0445 6B	Bllice-Baum, Christine L 2797 Powhatan Dr Sumter, SC 29150	803-469-9064 9C	Blom, Philip A 200 N Commercial St Neenah, WI 54956	920-725-3961 5I
Blair, Michael R Luther College 700 College Dr Decorah, IA 52101	319-387-1040 5F	Bllice-Baum, Mark D Palm Center 728 Pickens St Columbia, SC 29201-4027	803-799-4993 9C	Blomberg, Harvey E Sierra Pacific Synod 401 Roland Way Ste 215 Oakland, CA 94621-2011 E-mail: blomberg@ntr.net	510-430-0500 2A
Blair, Ralph E Jr (RT) 26 Donation Rd Greenville, PA 16125	8A	Bliese, Arthur P Jr 3390 Gandy Blvd N Lot 618 St Petersburg, FL 33702-2034 E-mail: artbliese@aol.com	813-526-7460 4D	Blomberg, Terrl P PO Box 27 Greenwood, WI 54437-0027 E-mail: oursavioremmanuel@ecunet.org	715-267-6142 5H
Blake, David W 35537 Ryan Rd Sterling Heights, MI 48310 E-mail: dwblake@flash.net	810-977-7377 6A	Bliese, Loren F Box 5520 Addis Ababa, ETHIOPIA	4E	Blomker, Richard O 4032 Monona Dr Madison, WI 53718	608-222-7339 5K
Blake, Donald J (RT) 109 Sinclair SE Port Charlotte, FL 33952-9140	941-743-5351 9E	Bliese, Richard H Luth School of Theology 1100 E 55th St Chicago, IL 60615	773-256-0700 5A	Blomquist, Elroy C (RT) 1576 SE 14th St St Cloud, MN 56304	320-656-8896 3F
Blakeley, David L 15029 2nd St NE Aurora, OR 97002 E-mail: dblakeley@juno.com	503-678-5135 1E	Bliesmer Olson, Michele 1859 Beautypoint Rd SW Farwell, MN 56327-8216	320-886-5405 3D	Blomquist, Willard C (RT) 2418 Corona Rd Waukegan, IL 60087	312-662-6264 5A
Blalock, James P 206 Central Ave Summerville, SC 29483-6004 E-mail: jblalock@awod.com	843-873-2652 9C	Blilie, Philip O (RT) PO Box 747 Rushford, MN 55971-0747	3I	Bloom, Wenzel A (RT) 28201 Old Towne Rd Chicago City, MN 55013-9556	651-257-6367 3H
Bland, Richard M (RT) 114 Rainbow Hill Ln New Market, VA 22644	703-740-4449 9A	Bliss, David A 18974 State Rt 12 Arcadia, OH 44804-9714	419-894-6330 6D	Bloomquist, Carl W (RT) PO Box 1444 East Greenwich, RI 02818	401-885-8427 7B
Blank, C Michael 5500 W Greenfield Ave West Milwaukee, WI 53214 E-mail: STJWMLW@EXEPC.COM	414-384-9200 5J	Bliss, James C 200 Wabash Ave Ukiah, CA 95482-6315	707-462-7795 2A	Bloomquist, Daniel R 19-25 Lutheran Towers 25 Tan Kim Cheng Rd Singapore 1028, ROS	1B
Blank, David M 511 E Monroe St Little Falls, NY 13365 E-mail: david.blank@ecunet.org	315-823-0702 7G	Blitch, David W Luth Campus Ministry 15175 Kutztown Rd Kutztown, PA 19530 E-mail: tkcupa@aol.com	610-683-8066 7E	Bloomquist, Karen L 5481 S Ellis Chicago, IL 60615	773-380-2705 5A
Blank, Jeffrey A 250 S Grant St Lancaster, WI 53813	608-723-4092 5K	Blobaum, Emil H 301 S College Paxton, IL 60957 E-mail: ECBlobaum@aol.com	217-379-2982 5C	Bloomquist, Rae Ann 1209 Circle Dr W Beaver Dam, WI 53916 E-mail: parson@peoples.net	920-885-3396 5K
Blank, Paul B (RT) 207 Pleasant Hill Dr Lititz, PA 17543	8D	Blobaum, Gary D Hospice of Northeastern IL 410 S Hager Ave Barrington, IL 60010-4108	815-338-5450 5B	Bloomquist, Roy R (RT) 220 Edgewood Ave N Golden Valley, MN 55427	612-545-7472 3G

Blue, Larry D 405 Redwood Dr Wamego, KS 66547-1906	785-456-2472 4B	Boda, Robert J (RT) PO Box 44 Le Center, MN 56057	612-357-4806 3I	Boettner, William R 824 S Hubbard Litchfield, MN 55355	3F
Bluhm, Eric H 1400 81st Ave N Brooklyn Park, MN 55444-2000	612-561-5877 3G	Boden, Douglas Y 829 Long Ln Gettysburg, PA 17325 E-mail: eboden@hs.gettysburg.edu	717-334-9593 8D	Bogard, Jennie E Holy Apostles Luth Church 91st and 82nd Ave Hickory Hills, IL 60457-1426	708-598-1633 5A
Blum, Julie M 707 Fort St Boise, ID 83702-5524	208-334-3011 1D	Bodin, Paul J 324 College Ave Modesto, CA 95350-5884	209-523-4531 2A	Bogen, Mark E 243 Benedict Norwalk, OH 44857-2345 E-mail: markbogen@nwolho.com	419-668-2856 6D
Blumanthal, Gary V 18510 Dierckx Ct Gladstone, OR 97027	503-656-9705 1E	Bodnyk, Michael J 3355 MacArthur Rd Whitehall, PA 18052-2903 E-mail: mike.bodnyk@ecunet.org	610-435-0451 7E	Bogger, Phillip J PO Box 326 Thompson, ND 58278-0326	701-599-2362 3B
Blume, Harvey L (RT) 1511 Hobbittsrow Ct Hickory, NC 28602-8200	828-294-6411 9B	Boe, Andrew B Grace Luth Foundation 822 Porter Ave Eau Claire, WI 54701 E-mail: boeja@win.bright.net	715-832-3003 5H	Bogger, Richard Jr 4000 Greenmead Rd Winston-Salem, NC 27106 E-mail: rbogger@aol.com	336-723-7279 9B
Blumenkamp, Edwin W (RT) 13 Hook 'n Quarter Fowler, IL 62338	5A	Boe, Dwight J (RT) 998 Sycamore Ave Boulder, CO 80303	303-499-4798 2E	Boggs, A Michael 1315 Fairview Ave. Berwick, PA 18603 E-mail: mboggs@ptd.net	570-752-3196 8E
Blumhorst, Roy 8065 Carmel Valley Rd Carmel, CA 93923-9531	831-624-6765 2A	Boe, Peter V 27073 Cnty Rd 16. LeMars, IA 51031-8354 E-mail: peterboe@frontiernet.net	712-533-6392 5E	Boggs, J Marlon 803 Mocksville Ave Salisbury, NC 28144	704-642-4779 9B
Blundell, William E 915 Winifred Worthington, MN 56187	507-376-5264 3F	Boe, Phillip N 1828 Ashland Ave St Paul, MN 55104-6045	651-627-6234 3H	Boggs, J Russell (RT) PO Box 3 Clairmont, NC 28610	828-459-1967 9B
Bly, Paul A PO Box 338 Philps, SD 57587-0338 E-mail: blyprk@wconet.com	605-859-2338 3C	Boe, Thomas C 200 8th Ave Box 9 New Auburn, MN 55366	320-864-3561 3F	Boggs, Judith B 116 Church St Catawissa, PA 17820-1179	570-356-7312 8E
Blyth, Steven M D 3805 Kinzie Ave Racine, WI 53405	414-633-4579 5J	Boedecker, Matthew A Box 296 Ceylon, MN 56121	507-632-4418 3F	Boggs, Terry K 5709 Wedgwood Dr Fort Worth, TX 76133 E-mail: tkboggs@earthlink.net	817-292-1338 4D
Boadwine, Kathy J 126 Chapel Ter PO Box 454 Burlington, WI 53105-0454	414-763-8570 5J	Boehke, Craig A Region 3 2481 Como Ave St Paul, MN 55106	651-649-0454 3I	Boggs, W Gilmer (RT) 205 Patterson St China Grove, NC 28023	704-857-4764 9B
Boat, Judith H 109 Windy Ghoul Dr Beaver, PA 15009	412-846-2899 8B	Boehm, K Bernell (RT) 10110 Cotton Farm Rd Fairfax, VA 22032	703-425-1816 8G	Bogholtz, William E 549 Bard Ave Staten Island, NY 10310 E-mail: prwebog@aol.com	718-442-3125 7C
Bobb, Laurel A 3281 S Cleveland Massillon Rd Norton, OH 44203	330-825-3217 6E	Boehmke, A Karl (RT) 54 Arundel Pl St Louis, MO 63105	4B	Bohan, Jeffrey G 407 Pine St Danville, PA 17821-1526 E-mail: jeffrey.g.bohan@ecunet.org	570-275-2130 8E
Bobb, Shelley Jo 1021 University Ave Madison, WI 53715-1091	608-258-3160 5K	Boehne, Robert E 216 Plum Lake in the Hills, IL 60102	847-854-6387 5A	Bohannon, David M 3200 Old Bridge Rd Woodbridge, VA 22192 E-mail: dmbjmb@webtv.net	703-494-3090 8G
Bock, Bonita R Wartburg College W 2437 Downing St Denver, CO 80205-5238	303-860-7119 5F	Boehrfinger, Peter D 74 1st St Pittsfield, MA 01201	413-442-3525 7B	Bohline, Daniel L 1900 Potrero Way Sacramento, CA 95822-1972	916-452-5538 2A
Bock, Craig J 403 Broadway St Yankton, SD 57078-3920	605-665-7415 3C	Boelter, William E Box 7 Comstock, MN 56525-0007	218-585-4345 5D	Bohline, William R 9600 163rd St W Lakeville, MN 55044-4646	612-435-3332 3H
Bock, E Wilbur (RT) 3321 NW 27th Ter Gainesville, FL 32605	352-372-8758 9E	Boen, Gary L 420 1st St NW PO Box 191 Clanton, IA 50525-0191	515-532-3440 5E	Bohling, Stephen D 235 E 7th St Blue Earth, MN 56013-2024	507-526-3463 3I
Bock, Nelson C 2437 Downing St Denver, CO 80205-5238	303-894-0076 5F	Boerger, William C 6820 E 185th St PO Box 32803 Kenmore, WA 98028-0603 E-mail: cboerger@northlakelutheran.org	206-488-6977 1B	Bohman, Daniel L PO Box 217 Argyle, WI 53504-0217	608-543-3088 5K
Bock, Ronald E 801 N Sheridan Canon City, CO 81212 E-mail: rebock5@juno.com	719-275-6797 2E	Boerstler, Wilbert A (RT) 549 Vickroy Ave Johnstown, PA 15905	814-288-4095 8C	Bohls, Jack S 819 Lang Rd PO Box 668 Portland, TX 78374-0668 E-mail: jbohls@stic.net	361-643-2331 4E
Bock, Walter E (RT) 1001 Franklin St Apt 12F San Francisco, CA 94109	2A	Boese, Kerry B PO Box 247 Bisbee, ND 58317-0247	701-656-3333 3B	Bohls, Kent L 200 W Anderson Ln Austin, TX 78752 E-mail: kentbohls@aol.com	512-835-8560 4E
Bockbrader, Roland H Northeastern Minnesota Synod 3900 London Rd Duluth, MN 55804-2241 E-mail: rollie.bockbrader@ecunet.org	218-525-1947 3E	Boese, Neal R 2716 Dixie Hwy Crestview Hills, KY 41017-4721	606-331-4694 6C	Bohm, Robert K 1229 Chew St Allentown, PA 18102	610-439-1530 7E
Bockelman, Karen G Northeastern Minnesota Synod 3900 London Rd Duluth, MN 55804-2241	218-525-1947 3E	Boesen, Elizabeth E 756 Pre-Emption Rd Geneva, NY 14456	315-789-9821 7D	Bohman, Cathleen C 1410 Foothill Dr Vista, CA 92084-4150	760-724-5440 2C
Bockelman, Paul L (RT) 143 Pickwyck Dr Mooresville, NC 28115-7958	704-664-4801 9B	Boettcher, Ruth A 367 N Wehn PO Box 10 Broadwater, NE 69125-0010	308-489-5877 4A	Bohn, Donald M (RT) 9210 Willow Dale Rd Greencastle, PA 17225-9307	717-597-2564 8D
Bockelman, Wilfred (RT) 8651 Basswood Rd Unit 206 Eden Prairie, MN 55344-4192	612-903-9689 3G	Boettcher, Sophia G HCR 63 Box 41 Cuero, TX 77954-9762	361-277-6434 4E	Bohn, Harry S Jr 46 Wyomissing Hills Blvd West Lawn, PA 19609	610-670-1502 7E
Bockhaus, Ronald R PO Box 522 Cold Spring, MN 56320-0522 E-mail: peacecl@means.net	320-685-7656 3F	Boettger, Robert A (RT) 4610 Compass Rose Apt G18 Vermilion, OH 44089-3127	216-967-4949 6E	Bohn, Jay M (RT) 221 N 2nd St Box 464 Halifax, PA 17032	717-453-9782 8D
Bocko, Joseph M 11310 S Forest Ave Chicago, IL 60628-5023	773-785-4570 5A	Boettner, Ronald E 28005 Old Towne Rd Chisago City, MN 55013-9714	651-257-2713 3H	Bohnoff, Lee E BP 111 Ngaoundere, CAMEROON	5K

Bohnsack, John R 1900 11th Ave S Minneapolis, MN 55404	612-870-1125 3G	Bolstorff, A David Waldorf College 106 S 6th St Forest City, IA 50436	515-582-2450 5E	Boomhower, Charles E 7418 Stale Rt 121 N Greenville, OH 45331-9204 E-mail: rcboom@wesnet.com	513-548-5404 6F
Bohot, Paul M 202 Luther Ln PO Box 55 Carline, TX 78932-0055	409-278-3388 4F	Bolta, Merle E 2121 E University Dr Denton, TX 76201	940-387-1984 4D	Boomhower, Joseph J Luth Community at Indiana 875 School St Indiana, PA 15701-2911	724-349-8490 8A
Bohr, Christine L 2776 Gerritsen Ave Brooklyn, NY 11229-6000 E-mail: chris.bohr@ecunet.org	718-743-1788 7C	Bolton, Dennis R 1000 B Ave West Columbia, SC 29169	803-796-5948 9C	Boone, David P 12500 Canal Rd Sterling Heights, MI 48078	810-731-1113 6A
Bolsclair, Glenn L 982 Summit Ave Jersey City, NJ 07307-3602	201-653-5311 7A	Bolz-Weber, Matthew E 1012 C St SW Ephrata, WA 98829 E-mail: pmbw@televar.com	509-754-2421 1D	Boone, Edward W PO Box 221 Edinburgh, IN 46124-0221 E-mail: eboone@hsonline.net	812-587-5024 6C
Boland, A Glenn 1609 Eastwood Dr Kanapolis, NC 28083	704-933-9692 9B	Bombosch, Susanne Donahue 3281 16th St San Francisco, CA 94103	415-863-6371 2A	Boom, Stacy 2369 Barrett Ave Richmond, CA 94804 E-mail: sboom@aol.com	510-235-3858 2A
Boldin, William W 521 Providence Rd Chesapeake, VA 23325 E-mail: bill.boldin@ecunet.org	804-420-4704 8A	Bomboy, David E (RT) 3 S Chestnut Pl Lewisburg, PA 17837	570-524-4335 8E	Boorsma, Mark D 305 6th St PO Box 277 Cleveland, MN 56017-0277 E-mail: mboorsma@aol.com	507-931-1564 3I
Boldt, John C 7901 Westview Dr Houston, TX 77055	713-686-8253 4F	Bomgren, Charles R (RT) 3663 224th Pl SE Issaquah, WA 98029-6246	425-557-0480 1B	Booster, Mark D 664 State Rd 229 S Batesville, IN 47006-9703	812-934-3970 6C
Boleman, LeMoyné C PO Box 308 Lake Nebagamon, WI 54849-0308	715-374-2812 5H	Bomgren, Jonathan K 35300 W 8 Mi Rd Farmington Hills, MI 48335-5109	248-478-6520 6A	Booth, Dawn Anderson 2950 Longspur Dr Fullerton, CA 92835	714-961-1315 2C
Bolick, Leonard H North Carolina Synod 1988 Lutheran Synod Dr Salisbury, NC 28144-4480 E-mail: lbolick@nclutheran.org	704-633-4861 9B	Bornhoff, Harold O (RT) 501 7th Ave SE Oelwein, IA 50662	516-924-4050 7C	Boots, Patrick W (RT) 11250 Rd 25 Point 4 Cortez, CO 81321-9443	970-564-0433 2E
Bollek, Parthe (RT) 4000 Sweet Air Rd Phoenix, MD 21131-1814	410-592-3810 8F	Bonadonna, Francis D PO Box 317 Ridge, NY 11961-0317 E-mail: bonadofd@chcnavy.org	516-661-7245 7C	Borass, Roger S (RT) 50 Fernwood Rd East Orange, NJ 07017	973-672-7265 7A
Boliek, Paulwyn L (RT) 405 Lake Course Ct Augusta, GA 30904-3416 E-mail: pastor@csra.net	706-736-8134 9D	Bond, Joanne A 576 Deer Park Ave Babylon, NY 11702-1928	516-661-7245 7C	Borchardt, August R 25403 471st Ave Crooks, SD 57020-5918	605-543-5215 3C
Boline, James E 1733 N New Hampshire Ave Hollywood, CA 90027-4207 E-mail: jbhic@aol.com	213-866-0146 2B	Bond, Nell A 2167 74th Ave Philadelphia, PA 19138	215-549-7972 7F	Borchardt, August R 25403 471st Ave Crooks, SD 57020-5918	605-543-5215 3C
Bolinger, Ronald J 502 2nd St S PO Box 127 Rockwell, IA 50469-0127	515-822-3101 5F	Bond, Steven C 3506 Garling Rd Fairview, MI 48621 E-mail: steveb1@cris.com	517-848-2230 6B	Borchardt, Craig W 2201 Rio Grande College Station, TX 77845-5120 E-mail: revrun@aol.com	409-693-4403 4F
Boli, Thomas E PO Box 138 Blanchardville, WI 53516-0138 E-mail: tom.boli@ecunet.org	608-523-4239 5K	Bonde, David K 37775 Palmer Rd Westland, MI 48185-3962	313-722-1735 6A	Borchardt, Marilyn H 1991 Hwy 33 Saukville, WI 53080	414-284-7177 5J
Bollerud, Daniel M 1612 Oceanview Dr Anchorage, AK 99515 E-mail: pd@ecunet.org	907-345-3858 1A	Bonderud, Omar E (RT) 9132 Clinton Ave S Bloomington, MN 55420-3728	651-881-1319 3G	Borchelt, Joel P 4654 Appletree Dr Evans, GA 30809	706-868-7663 5D
Bolleson, Melius E (RT) 22152 Cape May Ln Huntington Beach, CA 92646	714-968-1445 2C	Bonds-Krug, Patricia A 2810 Brownsville Rd Pittsburgh, PA 15227	412-881-0171 8B	Borchering, Michael J 1427 W Lake Ave Peoria, IL 61614-5803 E-mail: borkeldink@aol.com	309-682-2931 5C
Bollinger, John H (RT) 835 Windridge Dr Sugar Grove, NC 28679	828-297-5910 9B	Bonds-Krug, Richard W 715 Lincoln Hwy North Versailles, PA 15137	412-824-0277 8B	Borchers, Daniel W 250 Cedar St Aurora, IL 60506-4050	708-896-3415 5A
Bollinger, Larry M 203 S Main St Stanley, NC 28164-2010	704-263-2621 9B	Bone, Winston S (RT) 8339 Pheasant Dr Birch Bay, WA 98230-9574	360-371-6284 7C	Bordonaro, William J 20300 Hilliard Blvd Rocky River, OH 44116-3505	440-331-1773 6E
Bollinger, S Craig 13501 York Rd Charlotte, NC 28278 E-mail: cbollinger@diapoint.net	704-587-0073 9B	Bonfiglio, Linda L 1757 Long Run Rd Schuylkill Haven, PA 17972	570-739-4923 7E	Borg, Elvin G LAMP M/V Christian PO Box 381 Wrangell, AK 99929 E-mail: elborg@aol.com	907-874-3885 1A
Bollinger, Scott H 3216 W Main St PO Box 550 Claremont, NC 28610-0550 E-mail: scottb@abts.net	828-459-2161 9B	Bongard, Gerald T (RT) 4163 Beach Dr SW Seattle, WA 98116-4611	206-832-4701 1B	Borg, Paul E (RT) 2810 W Chestnut Yakima, WA 98902-2995	509-457-8019 1D
Bollman, Daniel B Rocky Mountain Synod 455 Sherman St Ste 160 Denver, CO 80203-4403	303-777-8700 2E	Bongers, Harvey A A 17319 Apache Hill Dr Tomball, TX 77375-8115	281-370-2247 4F	Borg, Paul M 5233 E 79th St Indianapolis, IN 46250-1701	317-849-4500 6C
Bolm, Harold J (RT) 302 Dogwood Petersburg, IL 62675	308-472-5225 4A	Bonham, Michael R 817 Stone Crest Cir Chattanooga, TN 37421-4542	423-894-6345 9D	Borge, Michael S 934 Placer St Butte, MT 59701-2842 E-mail: mborge@3rivers.net	406-723-4242 1F
Bolm, Russell A (RT) 326 Medina PO Box 332 Bertrand, NE 68927-0332	308-472-5225 4A	Bonkoski, Lori J 245 Valley Ave Sumner, WA 98390	253-863-1142 1C	Borge, Olaf G (RT) 136 16th Ave NW Great Falls, MT 59404	406-452-0588 1F
Bolstad, Lowell 2478 170th St Luck, WI 54853	715-472-2383 5H	Bonner, Connie M 240 S Lincoln Ave Apt 15 Elberon, NJ 07740	732-923-9552 7A	Borgen, Luther S (RT) 4635 Juniper St La Crosse, WI 54601	608-788-9917 5L
		Bonser, Richard J (RT) 3588 Michigan Ct Bethlehem, PA 18020	810-866-1691 7E	Borgen, Theodore N Jr (RT) 16 Appleby Cir Mazomanie, WI 53560	5K
		Booher, Bobby F 3139 E Baltimore St Baltimore, MD 21224-1352	410-675-2753 8F	Borger, Carl A (RT) 864 Leesport Ave Leesport, PA 19533-9535	610-926-8384 7E
		Booher, Bruce E A 777 N 4th St Beaumont, TX 77701-1594 E-mail: bruce.boohar@ecunet.org	409-832-1108 4F	Borgford, Norma J (RT) 8813 Zircon Dr SW Apt G4C Tacoma, WA 98499	253-584-2023 1C
		Book, Brent W PO Box 9 Boalsburg, PA 16827-0009	814-466-6061 8C		

Borgie, Jerald R 14484 Penasquitos Dr San Diego, CA 92129-1604 E-mail: jborgie96@aol.com	858-672-3466 2C	Boss, Walter G (RT) 703 7th St Waverly, OH 45690	614-947-9300 6F	Bouzard, Ramona R Wartburg College 222 9th St NW PO Box 1003 Waverly, IA 50677	319-352-8493 5F
Borgschatz, James P 4200 Pilot Knob Rd Eagan, MN 55122-1822 E-mail: pastorjim@easter.org	651-452-3680 3H	Bosse, James V Luth Social Services 6430 Inner Mission Way Dayton, OH 45459-7400	6F	Bouzard, Walter C Jr Wartburg College 222 9th St NW PO Box 1003 Waverly, IA 50677	319-352-8333 5F
Borgstrom, Richard A (RT) 6791 Jenny Ln Woodbury, MN 55125	3H	Bosse, Norman F (RT) 911 Sunflower Ct Pemberville, OH 43450	6D	Bowlington, Michael W 4261 Sterling Pointe Dr Douglasville, GA 30135-5035 E-mail: shepherd@unidial.com	770-949-9522 9D
Borgwardt, Robert G (RT) 938 Waban Hill Madison, WI 53711	608-274-1477 5K	Bosse, Richard C (RT) 16283 W Spring Canyon Way Surprise, AZ 85374-4961 E-mail: rcbosse@msn.com	602-975-4489 6B	Bowen, E Richard (RT) 812 Mill St Conneaut, OH 44030	216-593-5611 6E
Borleske, Philip A PO Box 88 Swedesburg, IA 52652-0088	319-254-2216 5D	Bosserman, Thomas L 6812 River Rd Newport News, VA 23607 E-mail: tbosserm@juno.com	804-245-7861 9A	Bowen, Kenny A 604 E Foothill Blvd Glendora, CA 91741-3689	818-914-1971 2B
Born, Keith J 800 10th St S Benson, MN 56215	320-843-3151 3F	Bossman, Dennis E 2000 Elk Vale Rd Rapid City, SD 57701 E-mail: deb.bossman@juno.com	605-393-0700 3C	Bowen, Norman A (RT) Luther Oaks Apts 6 36 Executive Dr Norwalk, OH 44857	6D
Born, Kevin W 304 Elm St Sauk Centre, MN 56378-1219 E-mail: kevinborn@saukherald.com	320-352-3623 3F	Bost, Floyd W (RT) 305 St Paul's Church Rd Salisbury, NC 28146	704-638-9469 9B	Bowen, Susan M 6705 Northway Greendale, WI 53129-1802	414-421-1670 5J
Bornemann, Barbara J 35 E Church St Frederick, MD 21701-5493	301-663-6361 8F	Bost, Gene C 608 Brookfield Cir Salisbury, NC 28144	704-857-8476 9B	Bowers, George K (RT) 3508 Kenwick Trail SW Roanoke, VA 24018	703-774-1069 9A
Bornemann, Jeffrey R 1703 Horseshoe Dr Plant City, FL 33567	813-719-6709 9E	Bost, Larry W (RT) 1611 Beaver Dam Rd Columbia, SC 29212	803-781-8498 9C	Bowers, James W 2561 Newburg Rd Easton, PA 18045 E-mail: SP3JWB@aol.com	610-599-0185 7E
Bornemann, Peter (RT) 43 Leedale Dr Webster, NY 14580	716-671-9032 7D	Bost, Raymond M (RT) 1940 Saint James Church Rd Newton, NC 28658-8664 E-mail: bostmi@aya.yale.edu	828-466-3446 9B	Bowers, Raymond P Jr 1790 Fort St Trenton, MI 48183-2004 E-mail: vvcw56a@prodigy.com	734-676-7141 6A
Bornemann, Robert E (RT) 7148 Crittenden St Philadelphia, PA 19119-1216	215-247-8324 7A	Boster, Mark B 2206 Washington Rd Washington, IL 61571-1998 E-mail: faltheb@aol.com	309-745-9306 5C	Bowers, William C (RT) 268 S Rathbun Dr Lakeside, OH 43440	216-734-1662 6D
Borner, Kai Eger Health Care Center 120 Meisner Ave Staten Island, NY 10306	718-979-1800 7C	Boitian, Michael D Craven Medical Center PO Box 12157 New Bern, NC 28561	252-633-8120 9B	Bowker, Charles W 580 E St Louis Ave Las Vegas, NV 89104 E-mail: bowkslv@aol.com	702-732-2052 2D
Bornhoft, Martin E First & Wood PO Box 273 Loogootee, IN 47553-0273	812-295-2451 6C	Boston, Linda 2650 Aborn Rd San Jose, CA 95121-1203	408-274-1200 2A	Bowley, Richard H 391 Mandarin Dr Apt 101 Day City, CA 94015	415-922-4041 2A
Bornhoft, Janice H 1555 40th Ave NE Minneapolis, MN 55421-3195	612-788-9653 3G	Botten, Gaylon G 1008 W Beeson Rd Dodge City, KS 67801	316-225-4812 4B	Bowlin, Robert H 1705 Oak St Bettendorf, IA 52722-4255	319-355-4161 5D
Borzini, James K 1829 N Rockton Ave Rockford, IL 61103-4398	615-964-8637 5B	Bottjen, Duane A (RT) 1384 Trygg Rd Ely, MN 55731-8026	218-365-3265 3E	Bowman, Arthur M III 2499 N Helen St North St Paul, MN 55109-2497	651-777-7451 3H
Borows, Kurt W Jr 2370 NE Catawba Rd Port Clinton, OH 43452	419-797-4628 8D	Boudewyns, Robert L 5508 Meredith Des Moines, IA 50310 E-mail: bob.boudewyns@msn.com	515-331-0924 5D	Bowman, Daniel L PO Box 89 Clearbrook, MN 56634 E-mail: dlbowman@mcimail.com	218-776-3139 3D
Borrell, Lisa K 1375 Friedensburg Rd Reading, PA 19608-1010 E-mail: mizLKB@aol.com	610-779-4620 7E	Boughter, Steven D 42 Cobblestone Ln Aston, PA 19014	610-494-0184 7F	Bowman, John (RT) 3-362 Mitsuzuka Cho Ogaki Shi Gifu Ken 503, JAPAN	4B
Borreson, Glenn L 701 Grove St Mauston, WI 53948	808-847-6690 5L	Bouman, Lukas L 10625 Ranch Rd 620 Austin, TX 78728 E-mail: lbouman@aol.com	512-258-2293 4E	Bowman, John W (RT) 7313 Irvine Ave North Hollywood, CA 91605	213-982-0735 2B
Borseth, Mark D 749 Bluff St Beloit, WI 53511-5350	608-362-0716 5K	Bouman, Stephen P Metropolitan New York Synod 390 Park Ave S 7th Flr New York, NY 10016-8803 E-mail: stephen.bouman@ecunet.org	212-532-5369 7C	Bowman, Kenneth C PO Box 175 Rothsay, MN 56579-0175 E-mail: kb Bowman@means.net	218-887-2166 3D
Borson, Bernard K (RT) 7048 Killeen Pl SW Port Orchard, WA 98366	360-385-6977 1C	Bouman, Walter R (RT) 1360 Millerdale Rd Columbus, OH 43209 E-mail: wrbouman@aol.com	614-236-5755 6E	Bowman, Nathan L 1-14-1 Kuwamizu Kumamoto-Shi 862, JAPAN	1B
Borth, Barbara Stroud PO Box 181 Gayville, SD 57031-0181 E-mail: doulosbsb@dtgnet.com	805-267-4342 3C	Bourret, Joseph E (RT) 23 Fleming Rd Manchester, CT 06040	860-849-8944 7B	Bowman, Richard G Augustana College Religion Dept Sioux Falls, SD 57197	605-336-0770 3C
Bortnem, Paul L PO Box 437 Slaton, TX 79364 E-mail: paul_bortnem@msn.com	806-828-6658 4D	Bourret, Rebecca J 75 Griswold St Glastonbury, CT 06033-1005	860-633-1188 7B	Bowser, Mont O (RT) RD 5 Box 112-A Greensburg, PA 15601	412-832-1278 8B
Boschee, Eugene (RT) 1714 Humphrey Ct Northfield, MN 55057-3005	507-645-9365 3G	Bouton, Richard W 9001 Congdon Blvd Duluth, MN 55804 E-mail: dick.bouton@ecunet.org	218-525-5909 5H	Bowser, Steven R 857 Hill Church Rd Hummelstown, PA 17038-8517	717-534-1138 8D
Boschee, Gary M 118 S Jefferson St Cuba City, WI 53807	608-744-8420 5K	Bouvier, Gregory S 3700 Sheridan Blvd Lincoln, NE 68506-6198	402-483-4577 4A	Bowyer, Craig H PO Box 3627 Gulf Shores, AL 36547-3627	334-968-5991 9D
Boschen, Henry J 517-A Prescott St Greensboro, NC 27401	336-230-1161 9B	Bouzzard, James C PO Box 1087 Wimberley, TX 78676-1087 E-mail: james.bouzzard@ecunet.org	512-847-3386 4E	Boxrud, Robert L United Clinics PC Rt 2 Box 25 Hettinger, ND 58639	701-567-2414 3A
Bose, Charles N N1915 Julius Dr Greenville, WI 54942-9724 E-mail: Worship@execpc.com	920-757-7775 5I				

Boyce, Bruce W (RT) 4739 Sharon Ln White Bear Lake, MN 55110-3136	651-429-5790 3H	Braaten, Arndt F (RT) 719 Locust Rd Decorah, IA 52101	319-382-4846 5F	Brake, Denny J (RT) 3620 Epperly Ct Raleigh, NC 27616	919-217-0747 9B
Boyce, Dolores M 20 Hillside Ave Atlantic Highland, NJ 07716-2109	732-708-1905 7A	Braaten, Carl E (RT) 5642 Endwood Trl Northfield, MN 55057-4691	507-683-1842 5J	Braty-Puccio, Kenneth A 22959 Wing Elm Cir Wildomar, CA 92585-8649	2B
Boyce, Fred S (RT) 308 N 8th St Estherville, IA 51334-1925	5E	Braaten, Conrad A 2929 S Seacrest Blvd Boynton Beach, FL 33435-7999 E-mail: conrad.braaten@ecunet.org	561-732-2929 8E	Branch, Kenneth J 525 N 2nd Lindsborg, KS 67456-1635	913-227-4437 4A
Boyce, James L Luther Seminary 2481 Como Ave St Paul, MN 55108-1496	651-641-3456 3F	Braaten, Conrad S (RT) 10621 Willowbrook Dr. Sun City, AZ 85373	623-876-8060 2D	Branch, Lonnie L (RT) 6905 Unity Ave N Brooklyn Center, MN 55429	612-561-9773 3G
Boyd, Donald E (RT) 105 Chantclair Dr Yorktown, VA 23693	757-667-7664 9A	Braaten, James E (RT) 3305 Woodard Green Dr NE Olympia, WA 98506-3696	360-455-1629 1C	Brand, Dale L PO Box 4157 Brownsville, TX 78520	956-504-1365 4E
Boyd, James A (RT) 3221 Forest Hills E LaGrange, TX 78945	409-249-4043 4F	Braaten, John M 1844 E Dana Ave Mesa, AZ 85204	480-833-4251 2D	Brand, Eugene L (RT) 137 E 36th St Apt 3-A New York, NY 10016	7C
Boyd, John E Jr 63 Lake Concord Rd NE Concord, NC 28025 E-mail: jeboydjr@juno.com	704-782-6923 9B	Braaten, Mark H 300 S Grant St Falmont, MN 56031-4199	507-238-4418 3I	Brand, George H 70 Cedar Ln Teaneck, NJ 07666-4441	201-837-6105 7A
Boye, Erik J 805 W Olrich Rogers, AR 72756 E-mail: plcar@specent.com	501-636-2140 4C	Braaten-Lee, Arland W PO Box F Trimont, MN 56176	507-639-4881 3F	Brandau, Walter L (RT) 1785 Richards Ave Williamsport, PA 17701	570-323-1223 6E
Boye, Richard E (RT) 7448 Deerwood Dr Radford, VA 24141	540-633-1646 9A	Braaten-Lee, Kristine A PO Box F Trimont, MN 56176	507-639-4861 3F	Brandenburg, Franz J 401 Main St East Tawas, MI 48730-1308 E-mail: RevFritz@aol.com	517-362-5371 8B
Boyens, Raymond C 399 Superior St St Paul, MN 55102-2924 E-mail: boyensray@juno.com	851-224-5909 5I	Braatz, Gordon A 333 S 12th St Minneapolis, MN 55404-1496	612-870-4416 3G	Brandenburg, Gary L 1220 Cedar Grove Rd Leesville, SC 29070-6941	803-532-3543 9C
Boyer, Arthur C (RT) 7407 Fairwood Ln Falls Church, VA 22046-1916	703-532-4904 8G	Braatz, Norman V 31290 Palos Verdes Dr W Rancho PIs Verdes, CA 90275	310-377-6806 2B	Brandes, Lee Roy (RT) 724 Kingswell Ave Banning, CA 92220-3331	909-845-4565 2C
Boyer, Brenda J 4542 S Cedarbrook Rd Apt 1 Allentown, PA 18103-6003	610-530-7949 7E	Braband, Robert H Jr 606 W Golf Rd Mount Prospect, IL 60056 E-mail: rgraband@email.msn.com	708-259-2588 5A	Brandfass, David W 3763 Pioneer Rd Verona, WI 53593 E-mail: david.brandfass@ecunet.org	608-833-5815 5K
Boyer, Carroll L (RT) 5658 Amos Reeder Rd Boonsboro, MD 21713-2808	301-432-7138 6F	Bracklein, David F (RT) 456 Burr Oak Dr Ann Arbor, MI 48103-2078	6A	Brandis, James F 111 Willis Ave Jefferson, OH 44047	216-576-9619 6E
Boyer, James D 833 SW 11th Ave Ste 422 Portland, OR 97205	1E	Bradburn, Michael W 139 E 1st St Hinsdale, IL 60521-4256	630-323-5530 5A	Brandner, William A 2640 Timpson SE Lowell, MI 49331	616-897-1584 6B
Boyer, Marie W (RT) 6127 5th Ave Kenosha, WI 53140	414-654-7804 5J	Bradbury, Gene G 695 W 3rd Prineville, OR 97754	541-447-7526 1E	Brandrud, Steven D 155 4th St SE Huron, SD 57350 E-mail: sbrandrud@basec.net	605-352-8514 3C
Boyer, Ralph A IV RD 4 Box 4293 Stroudsburg, PA 18360 E-mail: sboyer@sunlink.net	570-992-4085 7E	Braden, Paul D 134 E Broad St Bethlehem, PA 18018 E-mail: pbraden@fast.net	510-866-8019 7E	Brandt, Artan H (RT) 11070 Bellwood Dr Minocqua, WI 54548-9094	715-356-6306 5G
Boyer, Richard R 901 Centre Ave Reading, PA 19601	610-373-2993 7E	Bradfield, Cecil D 310 Homestead Dr Bridgewater, VA 22812	703-828-3890 9A	Brandt, Brian E 5234 N Wayne Ave Chicago, IL 60640-2244	773-784-2989 5A
Boyer, Thomas R (RT) 8511 S Hillside Trl Cottage Grove, MN 55016-3274	651-459-4261 3H	Bradford, David S 6900 Kingston Pike Knoxville, TN 37919 E-mail: ltrighth@bellsouth.net	423-588-9753 9D	Brandt, Daniel F 1921 Acton Hwy Granbury, TX 76049-5901 E-mail: emmanuel@granbury.com	817-573-1308 4D
Boyer, Timothy D 305 Coplay St Coplay, PA 18037-1318	610-261-2003 7E	Bradford, John C 23431 W Reuben St Plainfield, IL 60544-2315	815-254-0177 5B	Brandt, Donald M 1274 Cunningham Lane S Salem, OR 97302-2416 E-mail: donb@oslc.transport.com	503-399-8601 1E
Boynton, Debra J 1410 W Bobo Newsome Hwy Hartsville, SC 29550	843-332-3391 9C	Bradley-Love, Kathryn I 1267 ML King Jr Ave PO Box 452 Mobile, AL 36601-0452	334-433-2418 9D	Brandt, Douglas E PO Box 279 Fall Creek, WI 54742 E-mail: doug.brandt@ecunet.org	715-877-2160 5H
Boys, William E 1901 Old Niles Ferry Maryville, TN 37803-6331 E-mail: wboys@compuserve.com	423-982-4285 9D	Bradlosky, John F 6831 Edinger Ave Huntington Beach, CA 92647-3403	714-897-0361 2C	Brandt, Edward F (RT) 3349 Liberty Rd Wilard, OH 44890	419-935-4481 6E
Bozeman, Jean 807 W Mercury Blvd Hampton, VA 23666 E-mail: bozeman@visi.net	757-896-0888 9A	Bradow, C King (RT) 5161 Teakwood Dr Pensacola, FL 32506-5377	9E	Brandt, Elsa A 7116 W Palmer St Chicago, IL 60707-3234	773-637-5800 5A
Brazafladt, Kathleen J 905 NW 94th St Vancouver, WA 98665-6842 E-mail: Revs@teleport.com	360-574-7081 1C	Bradshaw, George R 10463 Snook St San Diego, CA 92124	619-576-0325 8E	Brandt, Erwin W (RT) RR 2 Box 181 Garretson, SD 57030	605-826-4246 3C
Brazafladt, Paul (RT) 11303 82nd Ave S Seattle, WA 98178-3225	206-772-7270 1B	Bradway, H Leroy PO Box 165 Ely, IA 52227 E-mail: LBradway@Juno.Com	319-848-4510 5D	Brandt, Henry N (RT) 2952 Stoney Hill Rd PO Box 807 Prosperity, SC 29127-0807	803-364-2973 9C
Brazafladt, Peter C 905 NW 94th St Vancouver, WA 98665-6842 E-mail: Revs@teleport.com	360-574-7081 1C	Brady, H Wayne 600 New Brunswick Ave Perth Amboy, NJ 08861-3695 E-mail: bradyamboy@unidial.com	732-826-3391 7A	Brandt, J Birger PO Box 2116 Everett, WA 98203	425-252-1429 1B
Braaten, Arndt B 2628 N Albany Ave Chicago, IL 60647-1602	5B	Brady, Stacey L 35 E Church St Frederick, MD 21701-5493	301-663-6361 8F	Brandt, James M St Paul School of Theology 5123 Truman Rd Kansas City, MO 64127	4B
		Bragstad, Glenn W (RT) 5796 Encina Rd Apt 3 Santa Barbara, CA 93117	2B	Brandt, Joel K 39020 5 Mile Rd Livonia, MI 48154-1338	313-464-0211 6A

Brandt, Rexford D 447 130th St Osceola, WI 54020-9559 E-mail: rexford.brandt@ecunet.org	715-294-2936 5H	Braunschweig, Alfred L (RT) 581 Tamarack Way Verona, WI 53593	608-845-6923 5K	Braimhorst, Craig R 1200 1st St NE Faribault, MN 55021-5440 E-mail: cbrs@ll.net	507-334-8821 3I
Brandt, Richard A (RT) 3303 108th St NW Gig Harbor, WA 98332	253-858-2792 1C	Brause, Floyd R (RT) 4839 Bryn Mawr Ct Apt 1 Anchorage, AK 99508-4762	1A	Breitkreutz, Vernon E (RT) PO Box 2128 Boerne, TX 78006-3602	830-248-8527 4E
Brandt, Roland C (RT) 408 3rd St N Apt 111 Stillwater, MN 55082-4878	651-439-7354 3H	Bravin, Donald M (RT) 9207 Greenwood Ave Munster, IN 46321	219-838-6212 6C	Breitsch, Jerilyn A 6540 Main St Williamsville, NY 14221	716-632-6557 7D
Brandt, Stephen L (RT) PO Box 724 Lone Pine, CA 93545-0724	760-676-4223 2C	Braxton, Donald M 99 Commerce St PO Box 188 Lockbourne, OH 43137-0188	614-491-3523 6F	Breitsch, Peter W 6540 Main St Williamsville, NY 14221	716-632-6557 7D
Brandt, Terry A 1000 15th Ave PO Box 486 Clarkfield, MN 56223-0486 E-mail: tbrandt@ruralink.com	320-669-4839 3F	Bray, Alan C Main St Box 128 Upsala, MN 56384-0128	612-573-2001 3E	Brekhus, Donald B PQ Box 370 Stanwood, WA 98292-0370	360-629-3767 1B
Brandt, Victor L (RT) 701 Lake Hinsdale Dr Unit 307 Willowbrook, IL 60514	708-323-7140 5A	Bray, Bradford N PO Box 5 Norway, KS 66961	785-335-2628 4B	Brekke, Chad W 2504 Conestoga Rd Chester Springs, PA 19425-3602 E-mail: revbtrekke@aol.com	610-458-7925 7F
Brandvold, Gregory O 10600 N Council Rd Oklahoma City, OK 73162-4378 E-mail: stpauls@juno.com	405-721-0590 4C	Brezell, Marion C 2105 Hwy 501 Conway, SC 29526	843-347-4914 9C	Brekke, Chris E 559 20th St SW Rochester, MN 55902-2299	507-289-1748 3I
Branham, Mack C Jr (RT) 2839 Old Lexington Hwy Chapin, SC 29036	803-345-9206 9C	Brecke, Donald W (RT) 6224 Canyon Park Ln Reno, NV 89523	775-782-2222 2A	Brekke, Milo L (RT) 5112 Washburn Ave S Minneapolis, MN 55410	612-922-4366 3G
Brant, Herbert N (RT) 303 Foch St Ellwood City, PA 18117	412-752-2307 8B	Brecke, Michael G 9100 Mission Rd Prairie Village, KS 66206	913-649-0438 4B	Bremer, Otto A (RT) 1849 Shattuck Ave Apt 307 Berkeley, CA 94709-1865	510-548-5584 2A
Brashears, Thomas J 13200 Red Hill Ave Tustin, CA 92680-3839	949-544-3131 2C	Breckenridge, M Sarah Evanjelicka Lyceum Vranovska 2 851 02 Bratislava, SLOVAKIA	3H	Bremer, Richard D 1500 E FM 351 Beeville, TX 78102 E-mail: richard.bremer@ecunet.org	381-358-1018 4E
Braswell, James C Jr 215 St Thomas Church Rd Chapin, SC 29036-8001 E-mail: job101@freeway.net	803-345-2893 9C	Breckenridge, Marilyn S 403 SE 2nd St PO Box 69 Wadena, MN 56482 E-mail: mbrackenridge@wcta.net	218-631-2738 3D	Brende, Rolf V North Colorado Medical Ctr 1801 16th St Greeley, CO 80631	970-356-9020 2E
Brau, Henry R (RT) 40 Curtis Rd Rt 1 New Preston, CT 06777	203-868-2217 7C	Brecount, John C 8 W 60th St Minneapolis, MN 55419-2599 E-mail: RLCP@aol.com	612-861-2265 3G	Brendetur, Kari A S 5701 Raymond Rd Madison, WI 53711-4231	608-271-6633 5K
Brau, Karen B 2424 McEldery St Baltimore, MD 21205-2548	410-276-5874 8F	Brede, Daniel S Jr 503 S Gardner Rd Sharon Springs, KS 67758-9540	785-852-4201 4B	Brendel, Richard T (RT) 114 High Forest Dr Belleville, IL 62223-5411	618-234-3185 5C
Brauer, Bradley J 709 5th Ave Box 218 Washburn, ND 58577	701-462-3775 3A	Breddin, Paul F Senior Fiarl Seminary Private Mail Bag Logaweng Finschhafen Papua, NEW GUINEA	5D	Brenden, Julie A 1988 220th Ave Centuria, WI 54824	715-825-3559 5H
Brauer, Clarence A (RT) 2235 Jefferson St Eugene, OR 97405	541-344-0693 1E	Breden, Margarata M 43 E Sunbury St Shamokin, PA 17872	570-648-0247 8E	Brendle, Michael R 8 Linden Ave Mercersburg, PA 17236	717-328-2149 8D
Brauer, Jerald C (RT) 5620 S Blackstone Ave Chicago, IL 60637	773-493-6886 5A	Bredeson, Van V 920 3rd St Hudson, WI 54016-0842 E-mail: bredeson@presenter.com	715-386-8821 5H	Brendtro, Donald R 402 Kansas City St Rapid City, SD 57701-2710	605-342-9302 3C
Brauer, Mark W 12497 Cedar Rd Apt 10A Cleveland, OH 44106	216-371-8976 6E	Bredfeldt, Jack H (RT) 65296 220th St Dexter, MN 55926	507-584-6751 3I	Bronna, Gary L 1430 View Ave Centralia, WA 98531-1828	360-330-2241 1C
Brauer-Rieke, David H 508 Parkview Milton-Freewater, OR 97862-1069 E-mail: dave.brauer.rieke@ecunet.org	541-938-5889 1E	Bredholt, Mark S 311 Patio Dr Columbia, SC 29212-2801	803-749-5600 9C	Brents, Scott E 925 N Forest St Bellingham, WA 98225-5507	360-734-7180 1B
Braugher, John T (RT) 1160 Bower Hill Rd Apt 510A Pittsburgh, PA 15243	412-278-4883 8B	Bredholt, Roy A (RT) 1414 12th St N Fargo, ND 58102-9580	701-235-6947 3B	Bresemann, Robert W Jr 2917 Orlando Dr Sanford, FL 32773-5350 E-mail: bobbresemann@prodigy.net	407-322-7312 9E
Braulick, John R 303 W Ramsey Rd San Antonio, TX 78216-3818	210-344-5881 4E	Bredlau, Peter S 840 E Philadelphia Ave (Grill) Reading, PA 19607 E-mail: Kefas@aol.com	610-777-5792 7E	Bresnahan, James C PO Box 236 Fayetteville, NY 13066-0236 E-mail: gslc@dreamscape.com	315-637-9290 7D
Braulick, Roald E (RT) 334 Mary Louise Dr San Antonio, TX 78201	210-735-2568 4E	Breed, Cindy Ford Univ of IA Hospitals/Clinics 200 Hawkins Dr Iowa City, IA 52242	319-358-3817 5D	Brethelm, J Bernhard (RT) 9105 Fortuna Dr Apt 8211 Mercer Island, WA 98040-3174	206-275-2017 1B
Braun, Gordon L (RT) 489 Paradise Dr Moscow, ID 83843	208-882-7330 1D	Breed, T Edwards 123 Montrose Ave Iowa City, IA 52245	319-466-9011 5D	Breun, Terry R 500 S Old Rt 66 Mount Olive, IL 62069-1637	217-998-4781 5C
Braun, Lance K 127 E High St Woodstock, VA 22664	540-459-3837 9A	Breen, William H Drawer D Inwood, IA 51240	712-753-4804 5E	Breunsbach, Daniel K (RT) 7331 S 68th E Ave Tulsa, OK 74133-2706	918-482-1345 4C
Braun, Robert R (RT) 136 Thomas Edison Dr Schertz, TX 78154-1019	210-659-8345 4E	Bregar, Janet A 343 Church Ln Los Angeles, CA 90049	310-472-7518 2B	Brevik, Karl H (RT) 45002 Aztec Dr Indian Wells, CA 92210-8100	2C
Braun, William E Jr Conestoga & Valley Forge Rds Devon, PA 19333 E-mail: WmBraun@aol.com	610-688-0122 7F	Bret, Harlan A (RT) 2415 N 148th St Omaha, NE 68184-5101	402-498-9806 4A	Brewer, Don D 5401 Free Ferry Rd Fort Smith, AR 72903	501-452-2385 4C
Brauner, Steven A 1100 Huron Ave Renovo, PA 17764-1145 E-mail: steven.brauner@ecunet.org	570-823-2312 8E	Bremler, Jonathan M 5961 N 40th St Milwaukee, WI 53209	414-466-3169 5J	Brewer, Donald R 1342 Sylvania Ave Toledo, OH 43612	6D

Brewer, Hugh W PO Box 562 Lennox, SD 57039-0562	605-647-5140 3C	Bringman, David J 23019 Kellogg Rd Grand Rapids, OH 43522-9727 E-mail: bringman@juno.com	419-832-1041 6D	Brokering, Herbert F (RT) 11641 Palmer Rd Minneapolis, MN 55437	612-888-5281 3G
Brewer, Michael C 1500 2nd Ave S Clinton, IA 52732-4961	319-242-0378 5D	Bringsjord, Andrea B Bringsjordveien 4580 Lyngdal, NORWAY	3D	Brokhoff, John R (RT) 8003 Bardmoor Pl Apt 104 Largo, FL 34647-1325	727-398-4644 9E
Brewer, William W Jr 215 N Main St Zelienople, PA 16063-1146	412-452-8832 8B	Bringsjord, Harald G Bringsjordveien 4580 Lyngdal, NORWAY	3D	Bromhal, John F 5524 Feagaville Ln Frederick, MD 21703-7088 E-mail: revjbrom@erols.com	301-473-4737 8F
Breyley, Loranel R 111 E 2nd St PO Box 176 Parrysville, OH 44864-0176	419-936-7554 6E	Brinkman, W Paul 1001 E Touhy Ave Ste 50 Des Plaines, IL 60018	847-835-4600 5A	Bronemann, Ronald E 920 15th St Perry, IA 50220-2281	515-465-5298 5D
Breznen, Michael 1591 Kirk Rd West Palm Beach, FL 33406	561-965-4622 9E	Brinkmeyer, Charles E (RT) Rt 3 Box 3800 C Belton, TX 76513	254-698-4502 4D	Bronstad, David C 13232 Blondo St Omaha, NE 68164-3313	402-493-2871 4A
Bricker, James P PO Box 15 McAlisterville, PA 17049-0015 E-mail: jbricker@tricomtyl.net	717-463-3428 8E	Britsch, Julie E PO Box 66 Petersburg, ND 58272-0068 E-mail: coldind@polar.polarcomm.com	701-345-8485 3B	Brook, Marilou 51 W Broadway Plymouth, OH 44865-1024	419-687-7215 6E
Bridgers, Kirk 3686 Peachtree Rd NE Atlanta, GA 30319-1261	404-233-7031 9D	Britton, Paul M 22 E 18th St Huntington Sta, NY 11746-2939	516-271-2466 7C	Brooker, Ronald E 107 W Elm St Gillespie, IL 62033-1135	217-839-2500 5C
Bridinger, Don R (RT) 600 Coventry Dr Findlay, OH 45840-1120	6D	Britton, Seth A 13200 Red Hill Ave Tustin, CA 92780-3839	949-544-3131 2C	Brookover, Victor G 1926 Crystal Spgs Humble, TX 77339 E-mail: v.geo.brookover@ecunet.org	409-836-5522 4F
Bridston, Keith R (RT) 1423 Calhan Ave NE Bemidji, MN 56601	218-751-6272 3D	Brdjar, John M 1050 Pennsylvania Ave York, PA 17404	717-848-6238 8D	Brooks, C Earnest 1710 Moorpark Ave San Jose, CA 95128-2794	408-297-0993 2A
Brie, Nicholas PO Box 12390 Silver Spring, MD 20908	301-598-5312 8G	Brdjar, Paul L 111 Midland Ave Garfield, NJ 07026-1836	973-546-9654 7A	Brooks, Julie A M 7979 Meade St Westminster, CO 80030-4295 E-mail: julie@plinet.com	303-428-7501 2E
Briehl, Gregory J 3430 Coleman Dr Charlottesville, VA 22901	804-293-9803 9A	Brobston, David W 4425 S Jackson Rd Jackson, MI 49203 E-mail: brobston@voyager.net	517-782-8297 6B	Brooks, William D RR 1 Box 502-A Marble Hill, MO 63764	314-866-2145 4B
Briehl, John L (RT) 128 E 159th St Tacoma, WA 98445-1120	253-531-4668 1C	Brock, David R 1847 W Cheyenne Rd Colorado Springs, CO 80906-2936	6E	Brooks, William D Jr HC7 Box 540 Madison, VA 22727	540-672-1749 9A
Briehl, Mark S PO Box 1123 Timberville, VA 22853-1123	540-896-4241 9A	Brock, John H 45 N Market St Elysburg, PA 17824 E-mail: john.brock@ecunet.org	570-672-2875 8E	Brooks, William I (RT) 92655 Carnelia Rd Astoria, OR 97103-9215	503-458-6892 1C
Briehl, Susan R Holden Village HCOO Stop 2 Chelan, WA 98816-9769	1D	Brock, Thomas J 5200 Emerson Ave N Minneapolis, MN 55430	612-521-3547 3G	Broome, Steven E Box 191 Ingomar, PA 15127 E-mail: sbroomepgh@juno.com	412-635-9668 8B
Briere, Melvin A (RT) 15011 White Horse Dr W Sun City West, AZ 85375	623-546-4163 2D	Brocker, Frank J (RT) PO Box 4117 Sunriver, OR 97707	541-593-7393 1E	Brophy, Charles A RD 1 Box 279 Selinsgrove, PA 17870	570-374-5818 8E
Briesacher, Garry L 14206 Flagg Cir Rd Rochelle, IL 61068	815-562-7575 5B	Brocker, Mark S 2202 Birch St McMinnville, OR 97128-2624 E-mail: mbrocker@macnet.com	503-472-7736 1E	Brophy, Mark E 2201 Kutztown Rd Reading, PA 19605 E-mail: coughlin@epix.net	610-929-8727 7E
Briese, Irvin S (RT) 1520 Fairfield St Lincoln, NE 68521-1648	402-477-4409 4A	Brockhoff, Merle L 6601 S 70th St Lincoln, NE 68516-3602 E-mail: merlebro@aol.com	402-420-6889 4A	Brosen, Janice M 580 Hilltop Dr Chula Vista, CA 91910-6124	619-427-5515 2C
Briggs, Michael R 609 S 5th St Stillwater, MN 55062-4313	651-439-5970 3H	Brockmeier, Dean C Box 216 Elk Mound, WI 54739	715-879-5115 5H	Brosius, George R (RT) 1350 Loring St San Diego, CA 92109	858-488-0776 2C
Brigham, Edwin R (RT) 6 Waterside Rd Savannah, GA 31411-3100	912-598-7028 9D	Brockmeyer, Roger A Valley Memorial Home Med Pk 2900 14th Ave S Grand Forks, ND 58201-4042	701-780-5545 3B	Brosten, Joel A 202 SE 4th St Rugby, ND 58368	701-776-5801 3A
Brigham, G Julia 13156 Edgemont Rd Smithsburg, MD 21763-1429	301-824-7774 8F	Brodbeck, Mark E 109 E Lincoln Findlay, OH 45840 E-mail: holyfrog@1stlutheranchurch.org	419-422-2638 6D	Brostrom, Dennis P 2702 1st St PO Box 977 Mahtowa, MN 55707-0977 E-mail: zaaa@aol.com	218-389-6397 3E
Brigham, Robert F 13519 Woodworth Rd PO Box 168 New Springfield, OH 44443-0168 E-mail: bbrigham@juno.com	330-549-3207 6E	Brodson, Eugene A (RT) 3873 Drayton Way Palm Harbor, FL 34685-1049	727-942-2130 9E	Brostrom, Sharon R 2361 E 29th St Oakland, CA 94606	510-534-7515 2A
Bright, Dean W 1081 View Pointe Dr Columbus, OH 43207	6F	Broderius, Virginia R 1401 Poplar St Denver, CO 80220	303-333-4732 2E	Broughton, Gene B 112 S Park Ave PO Box 187 Park Rapids, MN 56470-0187	218-732-7284 3D
Brighton, Carol L 55 Wyckoff Ave Ramsey, NJ 07446	201-327-0148 7A	Broderson-Heins, Gail A 204 N 10th St Watertown, WI 53094	920-261-1663 5K	Broughton, Lynn R Rt 1 Box 134 Hillman, MN 56338-9801	612-277-6189 3E
Britt, Allen H Newberry College 2100 College St Newberry, SC 29108	803-276-5010 9C	Brohm, Robert PO Box 842 El Granada, CA 94018	650-712-1070 2A	Broughton, Vern O 523 N 3rd St Brainerd, MN 56401-3098	218-828-7531 3E
Bringer, Rodney A 5904 Fairfax Ave S Edina, MN 55424	612-926-6914 3E	Broker, Rodney L 2011 Brandon Ave SW Roanoke, VA 24015-2799 E-mail: brokerrod@aol.com	540-982-6334 9A	Broughton, Warren L 222 N 5th St Montevideo, MN 56265	320-269-8824 3F
Bringle, Bruce N 101 S Spicer Ave PO Box 306 Jasper, MN 56144-0306	507-348-3276 3F	Brokering, Harold H (RT) 549 Trailwood Cir Windsor, CO 80550	970-674-1924 2E	Brouse, Paul W Jr 81 Christopher St New York, NY 10014	212-242-5737 7C
Bringman, Dale S (RT) 835 Silvergate Ave San Diego, CA 92106	619-223-6561 2C			Brovold, Dennis W RR 1 Box 110 Bagley, MN 56621	218-694-2633 3D

Browder, Richard A 112 Bennetts Creek Lndg Suffolk, VA 23435	757-638-0826 9A	Brown, Perry L (RT) 5494 Palo Rd 41 Aurora, MN 55705	218-638-2854 5F	Brucklacher, Chad E Rt 1 Box 37 Beresford, SD 57004-9716	605-253-2307 3C
Brower, Sally M 4519 Providence Rd Charlotte, NC 28226	704-366-1595 9B	Brown, Peter M 959 SE 6th Ave Deerfield Beach, FL 33441-5689	954-421-3148 9E	Brucklacher, Sonja E 101 S 5th St Beresford, SD 57004-2113	605-783-2831 3C
Brown, Alan M 1605 S Fraser St PO Box 8098 Georgetown, SC 29440-8098	843-546-5424 9C	Brown, Peter S (RT) 58 Alpine Shores Rd Bryant Pond, ME 04219	7B	Brueckner, Robert M 2 Old Ox Rd Central Nyack, NY 10960-2732	914-358-2068 7C
Brown, Bradley K 3213 W Lapham St Milwaukee, WI 53215 E-mail: parsonbrad@hotmail.com	414-384-4060 5J	Brown, Philip E 104 W 3rd Ave Huntingburg, IN 47542-9682	812-683-3893 6C	Brueckner, Theodore P (RT) 17373 SW Kammer Rd Beaverton, OR 97007	503-649-8833 1E
Brown, Charles D 9185 N Lexington Ave Circle Pines, MN 55014-3626	651-784-1971 3H	Brown, R Michael 5253 Tracey Jo Rd Greenwood, IN 46142-9648	317-865-0706 6C	Brueckner, Timothy M PO Box 1197 Gold Beach, OR 97444-1197	541-247-6333 1E
Brown, Charles T 4455 Old River St Oceanside, CA 92057	760-757-7134 2A	Brown, Robert E 3530 Dayton Xenia Rd Dayton, OH 45432	513-426-1441 6F	Bruel, William M (RT) 4082 Huntington Ct Ashtabula, OH 44004	440-964-3132 6E
Brown, Denise H N 160 State Rt 108 Napoleon, OH 43545 E-mail: revdeniseb@juno.com	419-592-6451 8D	Brown, Ronald A 111 W 4th Ave Derry, PA 15627-1209	724-694-8390 8B	Brueland, Clyde E (RT) 316 W Green St Claremont, CA 91711-4915	909-625-2248 2B
Brown, Donald J (RT) PO Box 5 Landisburg, PA 17040	8D	Brown, Ronald N PO Box 444 White Rock, SC 29177	803-732-3000 9C	Bruer, Lynn Y 1340 11th St Manhattan Beach, CA 90266	213-374-4380 2B
Brown, Donna M 11709 W Cleveland Ave West Allis, WI 53227-2901	414-321-0700 5J	Brown, Sandra J 3536 N 16th St Philadelphia, PA 19140 E-mail: brownsj@msn.com	215-225-5329 7F	Bruer, Steven A 208 Cnty Rd 19 Box 98 Odin, MN 56160	507-738-4546 3F
Brown, Edgar S Jr (RT) 990 S Front St Selinsgrove, PA 17870	570-374-9356 8E	Brown, Sarah P 59 Grand Blvd Scarsdale, NY 10583	914-472-4252 7C	Bruesshoff, Mark P 1001 Central Ave Ocean City, NJ 08226 E-mail: prbrue@bellatlantic.net	609-399-0798 7A
Brown, Edward E (RT) 2930 Willowmere Dr Des Moines, IA 50321	515-244-7987 5D	Brown, Steve E 112 E Wayne St Maumee, OH 43537	419-893-0205 6D	Bruesshoff, Richard J Division for Ministry 8785 W Higgins Rd Chicago, IL 60631-4195 E-mail: rbrueseh@elca.org	773-380-2872 5H
Brown, Gerald F 1319 N 3rd Ave Washington, IA 52353-2705	319-653-5331 5D	Brown, Timothy E 145 E Lisbon Rd Oconomowoc, WI 53066-2897	414-567-8349 5J	Bruesshoff, David W Crown College 6425 Cnty Rd 30 St Bonifacius, MN 55375-9001	612-446-4226 3G
Brown, Harold E (RT) 4845 Bourke Rd Columbus, OH 43229	614-888-6011 8F	Brown, Todd C 1402 Hanson Dr Normal, IL 61781-1925	309-888-4368 5A	Bruggeman, William W Jr 14700 San Pedro Ave San Antonio, TX 78232	210-494-8884 4E
Brown, Harold J (RT) 10900 SW Summer Lake Rd Tigard, OR 97223-1974	503-524-5132 1E	Brown, Valerie A 11115 Hanson Blvd NW Coon Rapids, MN 55433	612-755-3530 3G	Brugger, Ronald C 421 3rd Ave E Sisseton, SD 57262-1599	605-698-7836 3C
Brown, Harold R PO Box 456 Forreston, IL 61030-0456	815-938-3203 5B	Brown, Verlon C 2838 SW Dakota St Seattle, WA 98126-2530	206-933-8583 1B	Bruhnel, Bruce A 1656 Lincoln Way White Oak, PA 15131	412-678-8181 8B
Brown, Henry K 1605 Parkridge Cir Apt 231 Crofton, MD 21114	410-451-4512 8F	Brown, Wendell J 580 Larkin St Salinas, CA 93907-1977	831-424-5643 2A	Bruhner, Carl F Rt 1 Box 241 Windom, MN 56101-9631 E-mail: bruhner@connect.com	507-831-3724 3F
Brown, J Elise 302 E 206th St Bronx, NY 10467	718-652-6839 7C	Brown, William M (RT) 16837 Hampton Rd Williamsport, MD 21795-1304	301-223-6025 8F	Bruiland, Clifton L (RT) 610 Briarstone Dr SW - B20 Mason City, IA 50401-4614	515-424-6317 5F
Brown, J Gary 827 Norton St New Castle, PA 16101-4866	724-657-1853 6E	Brown-Thunder, Joseph (RT) PO Box 1802 Scottsbluff, NE 68363-1802	602-317-0158 4A	Brumback, H Lee II 3978 Littlestown Pike Westminster, MD 21158-1541	410-348-7146 8F
Brown, Jares A 6188 S Grape Ct Littleton, CO 80121	2E	Brown-Beach, Bayard S Suomi College 616 Quincy St Hancock, MI 49930-1882	906-482-5300 5G	Brumback, Phillip L 14562 Croatan Dr Centreville, VA 20120	703-449-1622 9A
Brown, Jerry L 13211 NW 39th Ave Vancouver, WA 98685	360-573-2523 1C	Browne, Mercedes W 2569 Tilton Rd Decatur, GA 30032-5602	404-241-2524 9D	Brumback, Sherry M 14640 Soucy Pl Centreville, VA 20120	703-830-2768 8G
Brown, Jesse W Jr 3462 Midvale Ave Philadelphia, PA 19129-1410	215-848-2577 7F	Browne, Robert C 240 Elmer Ave PO Box 357 Readlyn, IA 50668	319-279-3643 5F	Brumm, Daniel C 1965 E Crty Rd E White Bear Lake, MN 55110-7398	651-777-1107 3H
Brown, Kevin G 157 N Bridge St PO Box 313 Manawa, WI 54949-0313	920-596-3275 5I	Browning, Robert L 9788 Woodmill Ln Cincinnati, OH 45231	513-522-5785 6F	Brumm, Timothy A 1097 Anderson Dr Apt 1 Green Bay, WI 54304	414-490-8415 6C
Brown, L David (RT) 7201 York Ave S Apt 514 Edina, MN 55435	612-841-9814 3G	Brozek, Keith A 610 Commercial St PO Box 354 Stromsburg, NE 68666-0354 E-mail: tc44700@navix.net	402-784-2851 4A	Brummond, Charles A 6101 S 51st St Greendale, WI 53129-2698 E-mail: martyrb@execctc.com	414-421-3543 5J
Brown, Mark B Luth Cfc for Govn Affairs 122 C St NW Ste 300 Washington, DC 20001 E-mail: loga@ecunet.org	202-626-7832 8G	Brubaker, G Gary 37 Coppola Rd Cecil, PA 15321-9801	412-221-0231 8B	Brun, James W Calvary Luth Church Santa Lucia & Cypress Ave Millbrae, CA 94030 E-mail: revbrun@batnet.com	415-588-2849 2A
Brown, Mary M 5025 Knox Ave S Minneapolis, MN 55419	612-926-7651 3G	Bruce, Gene W 5202 Mooresville Rd Salisbury, NC 28147	704-633-1576 9B	Brundage, Victoria C 402 N 1st St Lindsborg, KS 67456-1800	813-227-3977 4B
Brown, Nancy L 7800 W Cnty Rd 42 Apple Valley, MN 55124-7182	612-432-7273 3H	Bruce, Jimmy L 1925 S Main St Laurinburg, NC 28351	910-276-7900 9B	Bruner, John M (RT) 5555 N West Ave Apt 121 Fresno, CA 93711	209-432-1131 2A
Brown, Oliver E RR 1 Box 1421A Nescopeck, PA 18635	570-379-2899 7E	Bruck, Allan H 8330 212th St SW Edmonds, WA 98026-6220 E-mail: pralbruck@aol.com	425-778-1104 1B	Bruner, Thomas G Jr PO Box 218 Grassflat, PA 16839-0218	814-345-5204 8C
Brown, Paul H 499 4th Ave NW Valley City, ND 58072-2935	701-845-3837 3B				

Bruning, Arthur R 8430 Timberwood Ct Woodbury, MN 55125 E-mail: ArthurBruning@Geth.org	651-735-0191 3H	Buchan, Mark J 322 E Washington Ave Madison, WI 53703-2834	608-256-2337 5K	Buenting, Howard N PO Box 188 Butterfield, MN 56120	507-956-2821 3F
Bruning, Jamie Segaran 3990 W Sidney Rd Sidney, MI 48885-9701	517-328-6833 6B	Buchenroth, David M 15 Randolph Ave Hagerstown, MD 21740-4097	301-733-2878 8F	Buerger, Martin A (RT) 111 Washington Rd Pittsburgh, PA 15221	412-243-3359 8B
Bruning, Jonathan T 320 S Bradley Mount Pleasant, MI 48858	517-773-4204 6B	Bucher, William M 107 W Main St PO Box 306 Middletown, MD 21769-0306	301-371-6500 8F	Buerk, John A 2 Wallace Ave Buffalo, NY 14214	716-836-1361 7D
Bruninga, Clarence L (RT) 54 Twin Lakes Dr Waterford, CT 06385	7B	Buchhelm, Durwood L (RT) 15524 Putnam Rd Rogers, AR 72756	4C	Buettmeier, Carl H 900 15th St Newport, MN 55055-1657	651-459-2447 3H
Brunjes, George B (RT) 25353 Lacebark Dr Murrieta, CA 92563-5245	909-698-8795 7C	Buchholz, Paul H (RT) 300 S Algonquin Ave Columbus, OH 43204	614-274-5199 6F	Buettner, Jeffrey R PO Box 7 Sinai, SD 57061-0007	605-826-4241 3C
Brunk, Richard E Jr 1814 Oakedge Pearland, TX 77581	281-648-4692 4F	Buchholz, Dennis D 4401 Templar Dr Portsmouth, VA 23703 E-mail: buchholz@mindspring.com	804-488-2604 9A	Buettner, Lisbeth 3609 N New England Chicago, IL 60634-1812	773-427-8317 5A
Brunk, Richard E Sr (RT) 1330 Gulfview Woods Ln Tarpon Springs, FL 34689	9E	Buchholz, Howard E II 5322 Palms Rd Casco, MI 48064 E-mail: hebuchholz@sprynet.com	810-765-4808 6A	Buettner, Paul R 6850 W Addison St Chicago, IL 60634	773-777-8821 5A
Brunk, Robert K (RT) 2345 Berkshire Dr Pittsburgh, PA 15241	412-831-0727 8B	Buchstahner, Richard W PO Box 727 509 Center St Bryan, OH 43506	419-838-3387 6D	Buhl, Albert H (RT) 1977 Palace Dr New Braunfels, TX 78130	830-625-5391 4E
Brunkhorst, Bruce H 7408 Trevanion Ave Pittsburgh, PA 15218	412-371-6724 8B	Buck, Douglas H (RT) 212 W Lincoln St Iron Mountain, MI 49801-1322	906-779-1625 5G	Buhler, Herbert J Jr (RT) 437 New Castle St Slippery Rock, PA 16057	412-794-8407 8A
Brunn, Timothy W PO Box 1049 Seguin, TX 78156-1049	830-303-3161 4E	Bucka, John R 4800 Boons Ave N Minneapolis, MN 55428-4498	612-533-3341 3G	Buhr, Robert H (RT) 1416 Seton Hall Sun City Center, FL 33573	813-633-1853 9E
Brunner, Daniel L 13299 SW Edgewood St Beaverton, OR 97005	503-626-4845 1E	Bucka, Melvin A (RT) Evergreen Pl Apt 210 220 3rd St NW Pine Island, MN 55963-9186	507-356-8753 3G	Buhr, Roger L 317 N 6th St Lake City, MN 55041	651-345-2695 3I
Brunner, Louis F G (RT) 5374 SW Charleston Ct Lake Oswego, OR 97035	503-620-8739 1E	Buckaloo, Neal G PO Box 961 Veradale, WA 99037-0961 E-mail: neal.buckaloo@ecunet.org	509-927-4232 1D	Buhs, Ervin E (RT) 9141 Wedgewood Dr Fairview Heights, IL 62208	618-397-7611 5C
Bruns, Dwayne L PO Box 549 St Joseph, MN 56374-0549 E-mail: jmbruns@mail.cloudnet.com	320-363-4232 3F	Buckley, Wendy A 542 S 31st St Omaha, NE 68105-1495	402-345-7506 4A	Buland, Rodney L 11872 Chase Blvd Livonia, MI 48150-5038	313-432-0991 6A
Bruns, Gary O Rt 1 Box 310 Haskell, TX 79521-9718	940-864-2670 4D	Buckley-Farlee, Jane A 2001 Riverside Ave S Minneapolis, MN 55454-1330	612-333-2561 3G	Bulgerin, Paul F 20275 Davidson Rd Brookfield, WI 53045	414-786-8887 5J
Bruns, Roger W 8800 W Huguenot Rd Richmond, VA 23235-2234	804-272-2995 9A	Buckwatter, Kenneth L 3010 E Market St Apt 1 York, PA 17402-2503	717-751-6482 8D	Bull, Jonathan D 200 N Clover St Fremont, OH 43420	419-332-7341 6D
Brunsborg, Paul S 14314 Cnty Hwy 4 Lake Park, MN 56554	218-532-2694 3D	Bucy, Roger A 945 Duke St Lebanon, PA 17042	8D	Bull, Stephen S 200 E Water St PO Box 25 Prospect, OH 43342-0025	614-494-2885 6D
Brunschon, David E PO Box 2800 Evergreen, CO 80439-2800 E-mail: brunsch@msn.com	303-674-4130 2E	Budd, Richard M Box 308 Leeds, ND 58348 E-mail: mbudd@stellarnet.com	701-468-2443 3B	Bullock, Cynthia H 1575 Charlton St West St Paul, MN 55118-2999	651-457-6541 3H
Brunsell, Richard C 50 Calvert Ave E Edison, NJ 08820	732-549-6054 7A	Budke, James W PO Box 375 Hamler, OH 43524-0375 E-mail: jbud@bright.net	419-274-2611 6D	Bullock, James M 1000 W Ocean Blvd Lompoc, CA 93436	805-736-0250 2B
Brusic, Robert M Luther Seminary 2481 Como Ave St Paul, MN 55106-1496	651-641-3456 7B	Buechler, Robert A PO Box 46 Starkweather, ND 58377-0046	701-292-4361 3B	Bullock, M Yvonna Division for Congregational Ministries 8765 W Higgins Rd Chicago, IL 60631-2560 E-mail: wbullock@elca.org	773-380-2584 5A
Bryan, Thomas W 1804 Highland Ave Eau Claire, WI 54701 E-mail: tbryan_st.johns@bis-net.net	715-834-9571 5H	Buechler, Steven A 10110 Greenbelt Rd Lanham, MD 20706 E-mail: stevebuech@aol.com	301-794-7300 8G	Bulls, Alfred M (RT) 15C Pipe Hill Ct Baltimore, MD 21209-1655	410-486-7593 8F
Bryant, Frederick J Jr 195 Claremont Ave Jersey City, NJ 07305	201-435-9807 7A	Buechner, George E 8111 Almari Ln Harrisburg, PA 17111-4685	717-671-9492 6D	Bultman, Gerald D 2521 Pass Rd Biloxi, MS 39531-2727	228-388-1226 9D
Bryant, Kent E 2090 Emerson Ave PO Box 70 Alliance, NE 68301-0070 E-mail: kbryant@bbc.net	308-762-1883 4A	Buehler, David A 15 Hayes St Providence, RI 02908-5095 E-mail: sources@aol.com	401-421-5860 7B	Burna, Christine I 6632 Wolfe St Lakewood, CA 90713	562-925-3472 2B
Bryant, Sherwood W (RT) 103 Kinsey Ave Kenmore, NY 14217	716-873-3224 7D	Buehner, Alfred R (RT) 5136 Pebble Ln Columbus, OH 43220	614-792-3538 6F	Bummer, Kristi G 2136 Brady St Davenport, IA 52803-2999	319-326-3547 5D
Bryte, Scott A 933 Brookline Blvd Pittsburgh, PA 15226	412-531-9575 8B	Buehrle, Paul L (RT) 5769 Whitmarsh Ln Macungie, PA 18069 E-mail: plbbgb@juno.com	7E	Bump, James A 206 E Badger St Waupaca, WI 54981 E-mail: jbump@gglbbs.com	715-258-7688 5I
Brzowsky, Richard T 324 W 4th St Centralia, IL 62801-3815	618-532-3424 5C	Buendorf, Daniel D 703 S Sibley Ave Litchfield, MN 55355	320-693-2487 3F	Bumstead, Heather L 2000 Domanik Dr Racine, WI 53406-1280	414-633-0500 5J
Buch, Nile H Rt 2 Box 16E Palmer, KS 66962 E-mail: nileb@midusa.net	785-692-4564 4B	Buenting, Harold W (RT) 23110 W Curtice Rd Curtice, OH 43412	6D	Bunck, Everett P (RT) 1431 Larkwood Square N Fort Meyers, FL 33919	813-482-8863 9E

Bunde, Jack F 20 Upper Clark Ave Van Etten, NY 14889	607-589-6714	7D	Burk, Michael L 112 2nd Ave NW Waverly, IA 50677-2617	319-352-3850	5F	Burns, Russell A 68 Long Ln Apt 555 Alburtis, PA 18011	215-845-7723	7F
Bundenthal, Theodore K (RT) Country Club F-3 1000 Airport Rd SW Huntsville, AL 35802-4311	256-650-0042	9D	Burkat, Claire S Southeastern PA Synod 506 Haws Ave Norristown, PA 19401-4543	610-278-9400	7F	Burns, Sharon Schwerin Rt 2 Box 39 New Ulm, TX 78950	409-732-3987	4F
Bundy, Glenn L (RT) PO Box 45 Commanche, TX 76442	915-356-2900	4D	Burke, Dale S 95-108 Mahao Pl Miliani, HI 96789 E-mail: astro@aloha.com	808-623-6501	2C	Burns, Walter M (RT) 4309 W Haverill St St Joseph, MO 64506-1240	816-232-5836	4B
Bunge, Byron C 1013 Minnesota St Oshkosh, WI 54901	920-231-9890	5I	Burke, David G 190 Stockton St Hightstown, NJ 08520	609-443-6494	7A	Burnside, Bruce H 5700 Pheasant Hill Rd Monona, WI 53716-3118	608-222-1241	5K
Bunge, Gary A 2900 N Waverly Rd Lansing, MI 48906-3594	517-321-2244	6B	Burke, Kenneth O 301 W Farel Rd Lafayette, LA 70508	318-981-1021	4F	Burrow, Daniel R (RT) 3123 E 51st St Minneapolis, MN 55417	612-724-7409	3G
Bunge, John E 8723 Etwanda Ave Rancho Cucamonga, CA 91739-9713	909-899-0551	2C	Burke, Ronald C 302 Olena Ave Willmar, MN 56201 E-mail: rburke@willmar.com	320-235-2508	3F	Burrow, John W 808 Trenton Pl Lansing, MI 48917	517-866-0194	6B
Bungum, Paul E (RT) 2308 Country Ranch Dr Modesto, CA 95355-9470	209-551-5414	5C	Burkett, William F 295 College Park Dr Elyria, OH 44035 E-mail: william.burkett@ecunet.org	440-365-7567	8E	Burrow, Paul T 12235 Old Rockford Rd Minneapolis, MN 55441-1201	612-559-2775	3G
Bunk, F Charles BP 9 Tibati, CAMEROON		5L	Burkett, Charles A (RT) 810 E Wisconsin Deland, FL 32724	904-734-0601	9E	Burr, Russell N PO Box 281 Basye, VA 22810	540-856-3560	9A
Bunn, JoAnn K HCR 32 Box 27 Middlebrook, VA 24459	703-885-8286	9A	Burkholder, Scottie J RFD 1 Box 14 New Sweden, ME 04762 E-mail: sburkholder@aol.com	207-896-3071	7B	Burrill, Elmer E (RT) 23 Cambre Cir Hot Springs Vlg, AR 71909	501-922-0037	4C
Bunnell, Charles S 6425 Tyrone Ave Van Nuys, CA 91401	818-785-5414	2B	Burkholder, Kathleen R 717 Stover Ave PO Box 637 Milledgeville, IL 61051-0637	815-225-7410	5B	Burritt, John K (RT) The Brass Key 284 Mound St Berlin, WI 54923	920-361-1218	5I
Bunt, Marie L 10689 Owen Brown Rd Columbia, MD 21044-3838	410-997-8770	8F	Burkholder, Joel D Rt 2 Box 48 Georgetown, TX 78628 E-mail: joelnic@wans.net	512-863-5800	4E	Burroughs, Catherine A PO Box 245 Johnson, NE 68378-0245	402-868-3845	4A
Buntrock, Orville A (RT) 1521 Chipmunk Ln Oviedo, FL 32765-8709	407-366-9237	8B	Burks, C Roger (RT) 121 Bayside Dr North East, MD 21901-5127	410-287-8075	8F	Burslie, Bruce L 9718 Stipp St Burke, VA 22015		8G
Bupp, Timothy L 220-228 New Castle St Butler, PA 16001	412-283-0830	8B	Burkness, Bruce J 105 Laurelwood Ct Emporium, PA 15834	814-486-0908	8A	Burt, Daphne L 1425-A Payne St Fredericksburg, VA 22401 E-mail: pastord@paprika.mwc.edu	540-371-6210	9A
Burce, Jerome E 21485 Lorain Rd Fairview Park, OH 44126-2197	440-331-2405	6E	Burkum, Gary J Oshkosh Correctional Inst 1370 W Snell Rd PO Box 3530 Oshkosh, WI 54903-3530	920-231-4010	5I	Burtch, Thomas W 315 N 15th Ave South St Paul, MN 55075-1899	651-451-2400	3H
Burch, Henry A 9416 State Rt 99 Monroeville, OH 44847	419-483-3377	6D	Burmeister, Robert W 2701 N Rice St St Paul, MN 55113-2200	651-484-2049	3H	Burtness, Eric G 10390 SW Canyon Rd Beaverton, OR 97005-1917 E-mail: ericb@stmatthewlutheran.org	503-644-9148	1E
Burchfield, Brian 2104 NE Hancock St Portland, OR 97212-4738 E-mail: burch@iscn.com	503-284-2331	1E	Burmeister, Wilbert C (RT) 409 E Oak St Fairbury, IL 61739	815-692-3256	5C	Burton, Donald F 1015 Four Mile Rd Racine, WI 53402 E-mail: dfburton@execpc.com	414-639-2072	5J
Burchfield, Susan 2104 NE Hancock St Portland, OR 97212-4738 E-mail: burch@iscn.com	503-284-2331	1E	Burnett, James P Jr Box 144 Shiner, TX 77984-0144	361-594-2243	4E	Burwa, Gail 74 S Grove St Valley Stream, NY 11580	516-561-8676	7C
Burck, Katherine G 3314 Heather Ln Oceanside, CA 92056	760-631-7332	7D	Burnette, Catherine M 380 W 3rd Ave PO Box 459 Woodhull, IL 61490-0459	309-334-2144	5B	Busboom, Greg G PO Box 268 Carthage, IL 62321-0266	217-357-2468	5C
Burdick, Raymond C PO Box 35 Birdsboro, PA 19508	610-370-0292	7E	Burnette, Harold E 4109 Jerome Rd Edinburg, VA 22824 E-mail: haroldb@shentel.com	703-856-2639	9A	Busch, Edward E 2236 Morton Ave Los Angeles, CA 90041-1915	213-257-7518	2B
Buresh, Alan W PO Box 219 Storden, MN 56174-0219 E-mail: buresh@rcnet.org	507-445-3432	3F	Burnite, David C (RT) Lutheran Village 1075 Old Hansburg Rd Cottage 170 Gettysburg, PA 17325		8D	Busch, Emmett T (RT) 306 N Jones Maquoketa, IA 52060-2033	319-652-6103	5D
Burgdorf, C Ann 86 Murray Ave Worcester, MA 01610-1143	508-755-7351	7B	Burnoski, Jeffrey V PO Box 11 Center City, MN 55012	361-594-2243	4E	Busch, H William Sierra View District Hsptl 465 W Putnam Ave Porterville, CA 93257	209-784-1110	2A
Burgeson, Paul R 425 Crestview Ave Youngstown, OH 44512-2727	330-758-5745	6E	Burns, Barry P 97 Sandcastle Aliso Viejo, CA 92565	949-362-5587	2C	Busch, Robert W PO Box 16380 Rochester, NY 14616	716-865-1866	7D
Burgess, Joseph A PO Box 206 Regent, ND 58650-0206	701-563-4449	3A	Burns, Carole A 908 N Walker Ave Chicago, IL 60651-2695	773-378-3257	5A	Buschbom, William E PO Box 147 Assaria, KS 67416	785-558-2031	4B
Burgess, Richard M 52 George St West Haven, CT 06516	203-933-2380	7B	Burns, Jason F 6449 Lochridge Rd Columbia, MD 21044	410-374-9428	6F	Busche, J Robert (RT) 84 Lester Ave Freeport, NY 11520	516-623-2312	7C
Burggraf, Donald L 3807 N Charles St Baltimore, MD 21218-1898 E-mail: burggraf@erols.com	410-235-2356	8F	Burns, Michael G 800 Pine Dr Dickinson, TX 77539-4599 E-mail: michael.burns@ecunet.org	261-534-3569	4F	Buschkemper, Robert C 124 S 24th St Ste 220 Omaha, NE 68102-1237	402-342-5728	4A
Burgle, Richard R 732 Hebron Rd Heath, OH 43056-1352	614-522-4535	6F				Busdeker, Marilyn C PO Box 941 Galion, OH 44833-0941	419-468-3247	6D
Burgie, Robert L 327 Union St Apt G11 Newark, OH 43055		8F						
Burk, John K 8808 Harford Rd Baltimore, MD 21234-4197	410-665-1234	8F						

Bush, Vera Arndt 71 Highridge Rd PO Box 147 West Simsbury, CT 06092	203-658-9680 7B	Byers, Thomas A 3644 Clinton Ave S Minneapolis, MN 55409-1348	612-823-6453 3G	Cameron, Lawrence S (RT) 319 Stevenson Ln Towson, MD 21204-7725	410-296-9296 8F
Bushkofsky, Dennis L ELCA Publishing House 100 S 5th St Ste 700 PO Box 1209 Minneapolis, MN 55440-1209 E-mail: bushkofd@augsborgfortress.org	612-330-3558 3G	Byl, Sarah J 9941 W Buchanan Rd Shelby, MI 49455 E-mail: byl@oceana.net	616-861-5911 6B	Cammarn, Daniel J 449 E Grand Ave Tower City, PA 17980-1127	717-647-9218 7E
Buskirk, Wayne E 509 E Court St Ludington, MI 49431 E-mail: 1865busk@inet.westshore.cc.mi.us	616-843-4937 6B	Byrd, Abigail D PO Box 94 Alpine, CA 91903-0094 E-mail: goodshop@connectnet.com	619-445-0220 2C	Camp, Cindy G 515 N 27th St Allentown, PA 18104-4716 E-mail: revcamp@epix.net	610-439-1161 7E
Buslaff, Bruce M 727 Watson St Ripon, WI 54971-1756 E-mail: bbuslaff@mail.wiscnet.net	920-748-5038 5I	Byrne, Robert T 1301 Richland St Columbia, SC 29201-2578 E-mail: pastorrobba@aol.com	803-765-9430 9C	Camp, Gordon A 8269 Spring Creek Rd Alburtis, PA 18011 E-mail: revcamp@epix.net	610-395-1215 7E
Buss, Gerald D 565 12th St Astoria, OR 97103-4183 E-mail: prjeryb@seasurf.com	503-325-3871 1E	Byrne, Stephen L 400 N Esplanade PO Box 248 Cuero, TX 77954-0248 E-mail: steve.byrne@ecunet.org	361-275-2845 4E	Camp, Paul J 275 N Lisbon St PO Box 7 Carrollton, OH 44615-0007	330-627-4840 6E
Buss, Gerald D (RT) 701 N 7th St Hiawatha, KS 66434	4B	Byrum, Deborah M BP 8150 Dakar-Yoff Senegal, WEST AFRICA E-mail: byrumsen@sonatel.senet.net	6F	Campbell, Brent 1105 N Bequette St Dodgeville, WI 53533	608-935-5718 5K
Buss, Lloyd D (RT) 2155 W Avon Rochester Hills, MI 48309	248-375-0150 6A	Cabello, Antonio J 225 Kennedy Memorial Dr Carpentersville, IL 60110 E-mail: tonymyeris@juno.com	847-426-6727 5A	Campbell, Carolyn E 925 N Waco Wichita, KS 67203-3994	316-263-0810 4B
Buss, Lowell W (RT) 2713 Fallen Timber Rd Sulphur, KY 40070-7614	502-743-5415 6C	Cabello Hansel, Patrick W 5421 Westford Rd Philadelphia, PA 19120	215-455-5815 7F	Campbell, Charles E Jr 5445 Heatherdowns Blvd Toledo, OH 43614	419-865-7701 8D
Bussert, Joy K 5760 Portland Ave S Minneapolis, MN 55417	612-866-2579 3G	Cabrera, Eduardo A 1200 Alamos Ave Sacramento, CA 95815	916-565-2399 2A	Campbell, David J (RT) 12733 Woodcourt Ln Minnetonka, MN 55343-8677	612-838-7155 3G
Bustard, Jon S 1739 E Carson St - 180 Pittsburgh, PA 15203	412-488-3377 8B	Caceres, Pedro PO Box 563 Riobamba Ecuador, SOUTH AMERICA E-mail: dr.c@b.netcon.com	9E	Campbell, E Ellsworth (RT) 13115 W Ballad Dr Sun City West, AZ 85373-1813	623-975-0646 2D
Butenshon, Donald E (RT) 15085 Robyn Ct Lake Elsinore, CA 92530	714-678-1561 2C	Cady, G Scott St Peter's Ev Luth Church Bolton Hill Rd Cornwall, CT 06753 E-mail: amekd@li.com	203-672-6897 7B	Campbell, Eric T Commission/Multicultural Min 8765 W Higgins Rd Chicago, IL 60631-4185 E-mail: ecampbel@eica.org	773-380-2916 6F
Butler, Betty J 404 Wooded Way Newtown Square, PA 19073	610-353-1841 7F	Calazzo, Janice C 24 Pine St Amsterdam, NY 12010 E-mail: Jan1oh@aol.com	518-843-2401 7D	Campbell, George J 1451 E 47th St PO Box 16289 Wichita, KS 67216-0269 E-mail: geo-campbel@worldnet.att.net	316-524-3401 4B
Butler, David J PO Box 447 Leesville, SC 29070 E-mail: dbutler1@aol.com	803-532-4636 9C	Calderwell, Clarence V 6305 Woodbury Rd Boca Raton, FL 33433 E-mail: clarence.caldwell@ecunet.org	561-395-6760 9E	Campbell, Harold E 214 W 33rd St Savannah, GA 31401	912-238-3478 9D
Butler, Robert L (RT) 3438 Russell Blvd Apt 1002 St Louis, MO 63104-1564	314-773-3132 5C	Calene-Hasseries, Teresa M 1305 4th Ave Windom, MN 56101-1445 E-mail: tcalone@connectnet.com	507-631-0077 3F	Campbell, James W 622 Hope Station Rd Pomaria, SC 29128-9736	803-276-5543 9C
Butler, Roy M 72 St Luke's Rd Woodstock, VA 22664	540-459-4167 9A	Call, Marvin F (RT) 2034 Sparrow Ct West Richland, WA 98352 E-mail: mfcain@aol.com	509-987-2828 1D	Campbell, Janice A 607 S Main St Jackson Center, OH 45334 E-mail: jan.campbell@ecunet.org	937-596-6516 6F
Butler, Susan M PO Box 249 Schriber, NE 68057-0249 E-mail: thabeave@aol.com	402-664-3131 4A	Caldwell, Clarence V 6305 Woodbury Rd Boca Raton, FL 33433 E-mail: clarence.caldwell@ecunet.org	561-395-6760 9E	Campbell, John N (RT) 5110 Ganymede Dr Austin, TX 78727	512-836-2202 4E
Butt, William J (RT) 200 Luther Ln PC 22 Columbia, PA 17512	717-684-2667 6C	Calderwell, Clarence V 6305 Woodbury Rd Boca Raton, FL 33433 E-mail: clarence.caldwell@ecunet.org	561-395-6760 9E	Campbell, Keith S 1549 Dewey Ave Rochester, NY 14615-3491 E-mail: gretchcam@aol.com	716-254-9170 7D
Burton, Michael R 800 Pine Dr Dickinson, TX 77539-4599	281-534-3569 4F	Callaghan, Sean T 6429 Plaza Pky Apt 199 Fort Worth, TX 76116-2415	817-377-2636 1F	Campbell, Larry D 1525 Clarks Creek Rd Banner Elk, NC 28604	828-963-4673 9B
Butts, William C (RT) 5236 Windsor Blvd Mechanicsburg, PA 17055-3555	8D	Callister, William H 100 N Maple St PO Box 36 Clifton, IL 60927-0036 E-mail: callister@dialogue.net	815-694-2065 5C	Campbell, Linda S 4801 8th St N St Cloud, MN 56303-2099	651-452-2788 3H
Butz, Jeffrey J 5907 Sullivan Trl Nazareth, PA 18064 E-mail: jeffbutz@aol.com	610-759-9080 7E	Callmiff, Stanley N (RT) 1231 E Sycamore Ave Orange, CA 92666-1240	714-516-8448 2C	Campbell, P Douglas 6540 N Main St Dayton, OH 45415	513-275-7461 6F
Buuck, Jonathan J 1270 N Broadway Lebanon, OH 45036 E-mail: dabuucks@juno.com	513-932-1551 6F	Calvert, Ernest M (RT) 4606 Cherrywood Ln Sioux City, IA 51106	712-274-2663 5E	Campbell, Paul L 2211 Riverside Ave Minneapolis, MN 55454-1350	612-330-1299 3H
Bux, Dennis M 39020 S Mile Rd Livonia, MI 48154	313-464-0211 6A	Calvert, Ronald R 310 1st Ave E PO Box 427 Osakis, MN 56360-0427	320-859-2350 3D	Campbell, Richard R 405 King St Charleston, SC 29403 E-mail: whoopa@aol.com	843-723-1611 9C
Buzzard, Paul E 17 1st Ave Schuylkill Haven, PA 17972 E-mail: revbuzzard@juno.com	570-739-2221 7E	Camborg, Lawrence R 544 Woodlawn Rd Ford City, PA 16226	412-763-9075 8B	Campbell, Russell T 735 Cedarhurst Dr PO Box 276127 San Antonio, TX 78227-6127	210-674-2020 4E
Bye, Cynthia K Naval Support Activity 1 University Cir Monterey, CA 93943-5098	831-658-2241 5F			Campeau, Joseph D 25816 N Tournament Rd Santa Clarita, CA 91355-2323 E-mail: CAMPS@earthlink.net	805-259-0200 2B
Byerly, John F Jr (RT) 8503 Spring Hollow Dr Richmond, VA 23227	804-262-8855 9A			Candea, Susan 2021 W 29th St Topeka, KS 66611	785-266-5313 4B

Candea-Kromm, George H 1170 Woodhull Apt 13 Topeka, KS 66604-1847	785-271-1074 4B	Carlson, Erling N (RT) 510 W MacArthur Ave Eau Claire, WI 54701-6329 E-mail: encarlson@aol.com	715-830-1148 5H	Carlson, Delmar D (RT) 711 W Cherry St Cherokee, IA 51012	712-225-3298 5E
Canniff-Kuhn, Mary L PO Box 685 Arden, NC 28704 E-mail: ckfamily@aol.com	828-684-2361 9B	Carlson, Harry A Jr (RT) 7807 Birchwood Ln Columbus, GA 31909-1873 E-mail: haloharry@fiac.net	706-596-9141 9D	Carlson, Don M 3606 Beauchamp Ave Houston, TX 77009-6296	713-869-1493 4F
Canniff-Kuhn, Timothy C PO Box 685 Arden, NC 28704 E-mail: ckfamily@aol.com	828-684-2361 9B	Carlson, Kurt M PO Box 75 Stronghurst, IL 61480-0075	309-464-5362 5B	Carlson, Donald B 909 Northeast A St Grants Pass, OR 97526-2214	541-479-2577 1E
Cannon, Paul L 1880 Independence Dr Colorado Springs, CO 80920		Carlson, Niels C (RT) 473 Canon Del Sol Dr La Selva Beach, CA 95076 E-mail: surrrey@aol.com	831-724-3210 2A	Carlson, Duane H (RT) 6633 Reynard Dr Springfield, VA 22152	703-451-3933 8G
Cansino, Mark 16889 Espola Rd Poway, CA 92064-1533 E-mail: PastorMark@LIncarnation.org	858-487-2225 2C	Carlson, Stanley L (RT) 4593 Lockner Dr Des Moines, IA 50322		Carlson, E Roald (RT) 2330 Hendon Ave St Paul, MN 55108-1453	651-642-9483 3H
Cantrell, Gerald D 1641 Hickory Ln Corydon, IN 47112	812-738-8142 6C	Carlson, Verner N (RT) 3333 White Birch Cir Thousand Oaks, CA 91360		Carlson, Earl W (RT) 5660 Paradise Beach Rd Brainerd, MN 56401	218-764-3217 3E
Cantu, Larry M 3022 Woodlawn Ave Falls Church, VA 22042-1826 E-mail: lmcantu@worldnet.att.net	703-532-6617 8G	Carlson, A Wallace (RT) 3317 Major Ave N Minneapolis, MN 55422	612-522-3903 3G	Carlson, Elwood J 8501 SE 40th St Mercer Island, WA 98040	206-232-3270 1B
Capers, James M Southeastern Synod 100 Edgewood Ave NE Ste 1600 Atlanta, GA 30303 E-mail: 75047.1203@compuserve.com	404-589-1977 9D	Carlson, Alan N 4403 W Winston Ct Apt 68 Spokane, WA 99205	509-328-7824 1C	Carlson, Eric N 310 E Washington St PO Box 322 Stoughton, WI 53589-0322	608-873-7761 5K
Capp, Joyce Tollerfson PO Box 340 Franklin, MN 55333-0340	507-557-2430 3F	Carlson, Anne Tracy 12622 Kane Dr Saratoga, CA 95070	408-257-9978 2A	Carlson, Erlend E (RT) 1923 Crown Point Dr Mendota Heights, MN 55118-4206	651-452-2800 3H
Capps, Donald E Princeton Theo Sem CN 821 Princeton, NJ 08542	609-921-8300 7A	Carlson, Arne R (RT) HC 70 Box 556 Laporte, MN 56481		Carlson, Ernest E (RT) 1855 Blair Ave St Paul, MN 55104-1812	651-645-7388 3H
Carbaugh, Kenneth R PO Box 5217 Virginia Beach, VA 23455	804-464-4315 9A	Carlson, Arthur B (RT) 8105 N Michigan Dr Gladstone, MO 64118	816-453-4182 4B	Carlson, George G 315 E Main St Mount Horab, WI 53572	608-437-5012 5K
Carbaugh, Richard M 1300 Augustine Ave Fredericksburg, VA 22401 E-mail: cicrev@juno.com	540-373-5087 9A	Carlson, Bruce R (RT) Rt 1 Box 41 Alpha, MN 56111	507-847-3042 3F	Carlson, George W (RT) 1274 Law St San Diego, CA 92109	858-272-2394 2C
Carey, Julie L 71 Griswold St Hillsdale, MI 49242 E-mail: pastorjulie@dmci.net	517-437-2647 6B	Carlson, Bryn A (RT) 8278 Fairways Dr Covington, GA 30014-2540	770-788-7727 9D	Carlson, Gerald I 612 14th Ave E Devils Lake, ND 58301	701-662-5112 3B
Carey, Lori D 1747 W Milham Rd Portage, MI 49024 E-mail: lori.carey@ecunet.org	616-343-3453 6B	Carlson, Charles B 4910 Lemon Hill Ave Sacramento, CA 95824	916-428-8347 2A	Carlson, Harry C (RT) PO Box 623 Rio Linda, CA 95873-0623	916-992-6905 2A
Carey, Timothy P 801 S Market St Rock Port, MO 64482-1423 E-mail: tm.carey@ecunet.org	660-744-2530 4B	Carlson, Charles G 2506 W Imperial Hwy Hawthorne, CA 90250-1953	213-757-1887 2B	Carlson, J Bert 122 Heather Dr Mount Laurel, NJ 08054-1030	856-235-4128 7A
Cari, Bernard W 171 Connellsville St Uniontown, PA 15401 E-mail: barbcari@aol.com	724-439-5884 7G	Carlson, Charles R 7625 Chicago Ave S Minneapolis, MN 55423	612-866-8471 3G	Carlson, James E 814 W Brooks St PO Box 371 Arlington, MN 55307	507-964-5454 3F
Carl, Phillip A 202 E High Ave New Philadelphia, OH 44663 E-mail: ppearl@bright.net	330-364-7571 6E	Carlson, Charles W (RT) 2181 Zaragoya Rd SE Rio Rancho, NM 87124-2319	505-896-3271 2E	Carlson, James E 50553 2nd St S Box 147 Eleva, WI 54738-0147 E-mail: elevac@win.bright.net	715-287-4231 5H
Carl, Robert E (RT) 750 A Kelly Dr Apt 320-A York, PA 17404-2433		Carlson, Craig S Lakeshore Luth Home 4002 London Rd Duluth, MN 55804-2299	218-525-1951 3E	Carlson, James L (RT) 10507 Ronwood Dr Austin, TX 78750-3328	512-331-9747 4E
Carleton, Clyde M Oakwood Luth Homes 6201 Mineral Point Rd Madison, WI 53705	608-231-3453 5K	Carlson, Daniel B 300 3rd St S PO Box 55 Atwater, MN 56209-0055	320-974-8695 3F	Carlson, Jeffrey K 1630 Grand Ave Glenwood Springs, CO 81801	970-945-6848 2E
Carlmark, Herbert B (RT) 809 Santa Maria Dr Naperville, IL 60540	630-355-2335 5A	Carlson, Daniel J 758 Main St PO Box 518 Wilbraham, MA 01095-0518 E-mail: curtym@aol.com	413-596-3045 7B	Carlson, John E Box 416 Belfield, ND 58622	701-575-4703 3A
Carlson, Susan R PO Box 68 Eagle Grove, IA 50533-0068	515-448-3697 5E	Carlson, David A (RT) 1910 Berkley Ave Pueblo, CO 81004		Carlson, John M (RT) 1101 SE Innsbruck Dr Ankeny, IA 50021	515-864-3969 5D
Carls, David J 1827 103rd Ave NW Coon Rapids, MN 55433-4745	612-767-1071 5L	Carlson, David E 2701 24th St Great Bend, KS 67530-2298	316-793-7894 4B	Carlson, John R 9 New London Ave West Warwick, RI 02883	401-821-8888 7B
Carls, Gordon H (RT) 316 N 2nd PO Box 81 Tonica, IL 61370	815-442-8255 5B	Carlson, David F Metter Hospital Psfri Servs 202 S Park St Madison, WI 53715	608-267-6480 5K	Carlson, John W 107 S 17th Ave Coatesville, PA 19320 E-mail: jcarlson@axs2000.net	610-884-2035 7F
Carlson, Aage S PO Box 118 Galesburg, ND 58275	701-488-2515 3B	Carlson, David H RR 1 Box 51 Fort Ransom, ND 58033-9741	701-973-2671 3B	Carlson, Kenneth D 10721 E 28th Spokane, WA 99206	509-924-4064 1D
Carlson, Carl J (RT) 1007 36th St Ct NW Gig Harbor, WA 98335	253-851-6651 1C	Carlson, David L 2410 26th St SW Fargo, ND 58103	701-234-0406 3B	Carlson, Kenneth H 739 Sibley Dr Northfield, MN 55057	507-845-9043 3I
		Carlson, Debra L 315 S Main St PO Box 242 Willamina, OR 97146-0242 E-mail: dcarlso@oregon.uoregon.edu	503-876-8844 1E	Carlson, Kenneth J 8424 W Center St Milwaukee, WI 53222-4712	414-771-1270 5J
				Carlson, Kristine L M 619 N Broadway Fargo, ND 58102	701-235-7889 3B
				Carlson, Leighton E 511 E Des Moines St Des Moines, IA 50309-5459	515-244-8913 5D

Carlson, Leonard R 1127 Olympia Ave Columbia, SC 29201-4418	803-771-0198 9C	Carlson, Steven W 1250 W 18th Ave Eugene, OR 97402-9998 E-mail: carlfam@worldnet.att.net	541-344-1150 1E	Carroll, Bradley T PO Box 1132 Sherman, TX 75091-1132 E-mail: bcarrol@tc-sherman.org	903-893-3906 4D
Carlson, Lori L 249 Fir Ave Box 400 Presho, SD 57568 E-mail: loricarson@juno.com	605-895-2670 3C	Carlson, Theodore E (RT) 1312 Douglas St Alexandria, MN 56308-2439	320-763-4362 3D	Carroll, Julius 859 12th St Oakland, CA 94607-3233 E-mail: julius_carroll@juno.com	510-452-2245 2A
Carlson, Marlin D 13200 W Greenfield Ave Brookfield, WI 53005	414-782-8370 5J	Carlson, Thomas M 411 W Becker Ave Willmar, MN 56201 E-mail: tmcarlson@juno.com	320-235-5450 3F	Carstensen, James J 501 E Donald St Waterloo, IA 50703	319-234-7256 5F
Carlson, Martin E (RT) 2925 Lincoln Dr Apt 505 Roseville, MN 55113-1323	651-628-3784 3H	Carlson, Walter D 780 Barnholly Dr Lancaster, PA 17803-2307	717-396-9092 8D	Carswell, Robert W (RT) 2019 Riding Ridge Rd Columbia, SC 29223	803-788-8331 9C
Carlson, Martin J 34 N High St PO Box 309 Arendtsville, PA 17303-0309 E-mail: CARLSONM&CVN.NET	717-677-8921 8D	Carlson, William E (RT) PO Box 74 Accident, MD 21520	301-826-8143 8H	Carter, Brett D 8500 Hillside Trl Cottage Grove, MN 55016-3273	651-459-3010 3H
Carlson, Marie F (RT) 2482 N Ironwood Ridge Dr Tucson, AZ 85745	602-743-9645 2D	Carlson-Cassem, Carlene M PO Box 366 Union, SC 29379-0366	803-427-1833 9C	Carter, Churchill (RT) 99 Colby Ter Pittsburgh, PA 15214	412-231-7836 8B
Carlson, Merrill J (RT) 604 Harris Ave Apt 1 Austin, TX 78705	512-925-8989 4E	Carlsson, Andrew E (RT) 31 Pine Ave Kane, PA 16735	814-837-9648 8A	Carter, Garold R (RT) 728 Nine Foot Rd Newport, NC 28570	252-223-4764 9B
Carlson, Michael C 1401 E 100th St Bloomington, MN 55426-2614	612-888-7751 3G	Carlstrom, R Edward (RT) 8545 E Thornwood Dr Scottsdale, AZ 85251	480-947-1744 2D	Carter, Guy C 129 Prospect St Jersey City, NJ 07307-2438	978-666-2438 7A
Carlson, Michael J 117 Rech Ave Orsland, PA 19075 E-mail: revmjcarlson@unidial.com	215-886-4612 7F	Carmany, Steven L PO Box 156 Tyler, MN 56178-0156	507-247-3480 3F	Carter, Richard T PO Box 25 Shanksville, PA 15560	814-267-4888 8C
Carlson, Myron L Box 68 Grantsburg, WI 54840 E-mail: faith@win.bright.net	715-463-5388 5H	Carmany, Wayne F (RT) 615 San Gabriel Pl Colorado Springs, CO 80906	719-527-6924 2E	Carter, Robert H 7855 Rogers Rd PO Box 497 East Jordan, MI 49727-0497 E-mail: bobc@freeway.net	616-536-7566 6B
Carlson, Oliver C (RT) 2707 N Rice St St Paul, MN 55113-2202	651-483-0154 3H	Carmichael, Kenneth D 1532 Jasper Ct Venice, FL 34279-4336 E-mail: largeluh@bigfoot.com	941-485-4336 9E	Carter, Thomas C 1030 E Merced Ave West Covina, CA 91790 E-mail: revtom@gte.net	818-918-8500 2B
Carlson, P Michael 1616 Palomino Rd Eau Claire, WI 54701	715-839-3337 5H	Carnes, Richard A 8895 W Shore Dr Mears, MN 49436	616-845-2438 6B	Carter, Vernon E (RT) 285 Harvard St Apt 311 Cambridge, MA 02139	617-492-5381 7B
Carlson, Paul D 249 N Bolingbrook Dr Bolingbrook, IL 60439-1993	630-759-7636 5B	Caron, Franklyn A (RT) 4545 E Wescott Dr Phoenix, AZ 85050	602-952-4545 2D	Carter, Virgil B (RT) 264 Santa Rosa Dr SE Winter Haven, FL 33884-3801	888-888-8888 6C
Carlson, Paul G 6365 Douglas Blvd Granite Bay, CA 95746	916-791-4661 2A	Caron, Marie L 353 E Dark Hollow Rd Pipersville, PA 18947 E-mail: Marie_Caron@ecunet.org	215-766-8730 7F	Carter, William S 501 Lovely St Avon, CT 06001 E-mail: wstarc@aol.com	860-673-6994 7B
Carlson, Paul H PO Box 516 Walnut Grove, MN 56180-0516	763-227-3454 4B	Carpenter, James H 304 3rd Ave NE Belmond, IA 50421-1214	515-444-4149 5F	Cartford, Olof C (RT) 9 S 12th Ave Moonhead, MN 56560	218-236-9852 3D
Carlson, Perry A (RT) PO Box 190 Lindsborg, KS 67456	785-227-3454 4B	Carpenter, Jeffery L 12410 Union Rd Leonardville, KS 66449	785-293-5367 4B	Carty, Jack R 1202 Thomas Ave St Paul, MN 55104-2538	651-644-7661 3H
Carlson, Ralph A (RT) 6541 W Alice Ave Apt 64 Glendale, AZ 85302	623-931-3591 2D	Carr, Betty H PO Box 246 Pomaria, SC 29126-0246	803-276-4185 9C	Carucci, Joseph L 15839 W Hidden Creek Ln Surprise, AZ 85374-4547	623-214-6633 2D
Carlson, Reuben L (RT) 570 Ranchitos Rd Bosque Farms, NM 87068	505-869-0301 2E	Carr, Charles A 30 S Martin St PO Box 198 Clear Spring, MD 21722-0198	301-842-2505 8F	Carver, Leslie E 9 W Bonita Dr Simi Valley, CA 93065-2904 E-mail: Leslie0517@aol.com	805-583-0556 2B
Carlson, Richard E 4009 N Main Kansas City, MO 64116	816-488-6769 3H	Carr, James R Division for Higher Education and Schools 8765 W Higgins Rd Chicago, IL 60631-4194 E-mail: jcarr@elca.org	773-380-2647 5A	Cary, Clark K 235 E 7th St Blue Earth, MN 56013-2024	507-526-3463 3I
Carlson, Richard L Jr 145 N McCarrons Blvd St Paul, MN 55113	651-488-6769 3H	Carr, Robert D 1826 W University Ave Gainesville, FL 32603	352-373-8945 9E	Case, Paul W (RT) RD 2 Box 310 New Bloomfield, PA 17068-9612	717-582-8747 8D
Carlson, Richard P Luth Theological Seminary 61 Seminary Ridge Gettysburg, PA 17325-1795	717-334-6286 8C	Carr, William B (RT) 168 Folk St Pomaria, SC 29126	803-405-0913 9B	Casillas, Alan 2399 Figa Ave Orchard Lake, MI 48324-1808 E-mail: reval35@aol.com	810-682-0770 8A
Carlson, Robert S 30 Dempsey Rd Madison, WI 53714	608-244-3462 5K	Carraher, Timothy J PO Box 1489 Port Orford, OR 97465-1489	541-332-3581 1E	Caspar, Theodore F (RT) 3801 47th Ave S Minneapolis, MN 55406	612-722-9711 7B
Carlson, Robert W (RT) 4960 Dumfires Cir Omaha, NE 68157-2414	402-731-7671 4A	Carrier, John V Luth Campus Center 451 Huff St Winona, MN 55987 E-mail: icejvc@vax2.winona.msus.edu	507-452-8316 3I	Casper, Margaret C 107 N Broadway Rembrandt, IA 50576-9624	712-296-6222 5E
Carlson, Robert W Jr 403 S Mill St Dannebrog, NE 68831-9753	308-226-2482 4A	Carrier, Marcia G W299 N5595 Grace Dr Hartland, WI 53029 E-mail: pastorfmom@aol.com	414-387-6000 5J	Cassel, Allen L 2500 Shasta View Dr Redding, CA 96002-1560	916-221-8474 2A
Carlson, Roger E (RT) 37 E Beacon Hill Rd Ely, MN 55731-1322	218-365-6424 3E	Carrillo, David L 506 N Nebraska Ave PO Box 62 San Juan, TX 76589-0062 E-mail: stjohnluth.sanjuanbx@ecunet.org	956-787-4706 4E	Cassell, Robert E (RT) 1559 Florence Ave Ironton, OH 45836	614-532-6781 6F
Carlson, Roger E (RT) 8601 Edinbrook Crossing Apt 328 Brooklyn Park, MN 55443-4009	763-227-3454 4B			Cassell, Terry L Rt 10 Box 11 Center City, MN 55012-0011	651-213-4478 3H
Carlson, Stephen E 2625 N Rowell Ave Fresno, CA 93703	209-221-8923 2A			Cassem, Thomas A 108 Shawn Dr Mauldin, SC 29682	864-289-0644 9C

Cassese, Giacomo 6375 W Flagler St Miami, FL 33144-3057	305-284-9059	9E	Cerniglia, Mark A PO Box 231565 Montgomery, AL 36123-1565	334-832-9006	9D	Chase, Glenn R 5658 N Denver Ave Portland, OR 97217-4497	503-285-4919	1E
Cassler, Antoinette 256 S Walnut St Elmira, NY 14904-1157	607-734-8669	7D	Chadwick, John C 3010 52nd St Des Moines, IA 50310 E-mail: j2581s@acad.drake.edu	515-278-6873	5D	Chassereau, Olin W 1800 Nazareth Rd Lexington, SC 29073	803-359-7993	9C
Casta, Alfredo PO Box 29433 65th Infantry Sta Rio Piedras, PR 00986	787-769-6373	9F	Chae, Kyu Won (RT) 14 Las Cruces Irvine, CA 92714-5301		2B	Chatman, Kelly Division for Congregational Ministries 8765 W Higgins Rd Chicago, IL 60631-4188 E-mail: kohatman@elca.org	773-380-2581	3H
Castaneda, Mario F 135 Madison St Hartford, CT 06106-8197	203-525-1306	7B	Chaffee, Forrest E (RT) 1146 South K Ave Nevada, IA 50201		5D	Chavarria, Isabel C 287 7th St Brooklyn, NY 11215-3209	718-768-4446	7C
Castello, James L 310 S High St Arcanum, OH 45304-1212 E-mail: castfam@bright.net	513-692-8704	6F	Challis, Pamela J 909 E Main St Barrington, IL 60010	847-381-0243	5A	Chaveas, Richard W 835 3rd St Whitehall, PA 18052-6632 E-mail: wcdrc@enter.net	610-264-3762	7E
Castens, Nathan T 7605 Erie Ave Chanhasson, MN 55317 E-mail: pastormate@juno.com	612-934-7870	3G	Chalstrom, Robert A (RT) 5620 Blue Bluff Cheyenne, WY 82009	307-632-7171	2E	Chavez, Mark C 416 Wellham Ave Glen Burnie, MD 21061-2159	410-768-3283	8F
Castigliano, Serge A Seafarer's & Int'l House 123 E 15th St New York, NY 10003	212-677-4800	7C	Chalupa, John (RT) 2010 Noble Ave Bridgeport, CT 06610	203-333-2977	7G	Check, Gerald D N3480 Hwy S Antigo, WI 54409 E-mail: gerald@newnorth.net	715-623-6850	5I
Castleman, Jerry W 2610 N Campbell St Valparaiso, IN 46383-2355 E-mail: jandc@netnetco.net	219-462-6660	6C	Chamberlain, Douglas B 1710 85th St E Tacoma, WA 98445-4114 E-mail: revdcb@ix.netcom.com	253-537-4272	1C	Chell, John M (RT) 700 York Ave S Condo 416 Edina, MN 55435-4406	612-831-0447	3G
Casto, Charles B Jr 8780 Transit Rd East Amherst, NY 14051-1840	716-688-9245	7D	Chan, Ka-Yiu 730 Hageman Pl Naperville, IL 60563	630-637-1318	5A	Chell, Paul A Box 37 Viking, MN 56760-0037	218-523-4995	3D
Castor, D Frederick (RT) 1918 Constitution Ave Fort Collins, CO 80526	303-482-9394	2E	Chan, Stephen T Dept of Theo & Rigs Studies Seattle University Broadway and Madison Seattle, WA 98122-4460	206-296-5321	5A	Chell, Robert W 1404 8th St Brookings, SD 57006 E-mail: excodak@aol.com	605-692-4880	3C
Castor, David L (RT) 301 Glasgow Rd Cary, NC 27526	919-467-7101	9B	Chamberlain, Linwood H Jr 603 Washington Ave Lorain, OH 44052	440-244-6286	6E	Chellberg, Walter M (RT) 7701 Rolling Hills Dr Lafayette, IN 47905	765-564-3815	6C
Castro, Robert C 1345 N Water St Platteville, WI 53818-1453	608-348-3166	5K	Chan, Ka-Yiu 730 Hageman Pl Naperville, IL 60563	630-637-1318	5A	Chelton, Ronald K 598 S Harris Ave Columbus, OH 43204	614-274-8286	6F
Catalano, Audree Box 103 Canton, MN 55922-0103	507-886-2425	3I	Chandler, John R (RT) 8701 Rochelle Amarillo, TX 79109	806-352-2299	4D	Chen, David 4747 Lansdale Dr PO Box 901308 San Diego, CA 92191-1308	619-259-7735	2C
Caton, James L II Rt 1 Box 210 Clarksburg, WV 26301	304-624-6138	8H	Chandler, Rowland L 12227 Balboa Blvd Granada Hills, CA 91344		2B	Chen, Thomas W 800 N Cambridge Orange, CA 92667-6844	714-994-5376	2C
Cauble, Herman W (RT) 1805 Elm Abode Ter Columbia, SC 29210	803-772-1427	9C	Chang, Mary 318 W 27th St Chicago, IL 60616-2612	312-674-1365	5A	Chenault, Robert L N 4202 Belt St Spokane, WA 99205-1490	509-327-4448	1D
Cauble, Randall A 2100 Startown Rd Hickory, NC 28602 E-mail: racvdc@twave.net	828-324-7272	9B	Chantliss, Christopher J 1220 Providence Rd Baltimore, MD 21288-1580	410-823-8293	8F	Cheney, George B 2126 W Pacific Ave Apt 104 Spokane, WA 99204-0963	509-624-8798	1D
Caudill, Kenneth T 12301 Magnolia St Garden Grove, CA 92841	714-539-9541	2C	Chao, David (RT) 1816 S Date Ave Alhambra, CA 91803	626-284-7817	2B	Chenoweth, Gary C Rt 1 Box 262 Stanley, VA 22851 E-mail: pastorgc@shentel.net	540-778-3856	8A
Caughlan, Jerrold J 1257 W 7th St Erie, PA 16502-1003 E-mail: saint.john.pastor@compuserve.com	814-453-6236	8A	Chao, Timothy K 127 McCabe Dr Streamwood, IL 60107	847-885-7010	5A	Cherney, Donald J (RT) 600 47th Ave S North Myrtle Bch, SC 29582	843-272-5488	9C
Caulder, Leland M (RT) 2650 Wisteria Dr Birmingham, AL 35216	205-823-7360	9D	Chapman, Barbara K PO Box 122 Kensington, MN 56343-0122	320-965-2549	3D	Cherry, James L (RT) 2335 300th St Ventura, IA 50482-8502 E-mail: jcherry@willowtree.com	515-827-4428	5F
Cave, Daniel W 23225 Gill Rd Farmington Hills, MI 48335-4135	248-474-0584	6A	Chapman, Randall A US Naval Station Rota Spain PSC 819 Box 18 FPO, AE 09645-2500		9A	Chestey, Dale P 311 W 13th St Ashland, WI 54806 E-mail: dale.chestey@ecunet.org	715-682-4510	5H
Cavendish, Brent L 833 N 76th St Omaha, NE 68114-3139 E-mail: bcavendish@aol.com	402-399-9270	4A	Chapman, Robert B PO Box 307 Pleasant City, OH 43772-0307	614-685-5615	6F	Cheung, Sai Wal Paul 538 NE 127th Seattle, WA 98125-3927	206-362-1888	1B
Cavendish, Laura Bickel 1031 Sunset Trl Omaha, NE 68132-1950	402-551-4488	4A	Chappell, Melissa A PO Box 476 Chilhowie, VA 24319-0476	540-646-2029	9A	Childs, James M Jr 2199 E Main St Columbus, OH 43209	614-235-4136	6E
Cavens, Richard A 3230 Lake Otis Pky Anchorage, AK 99508 E-mail: goddog@alaska.net	907-276-6231	1A	Charles, Charles J RR 3 Box 3140 Mohnton, PA 19540	610-777-2520	7E	Chilkott, Richard A (RT) 685 Hamlet Auburn Hills, MI 48326	248-373-1798	6A
Cavers, Gordon D 501 Valley Park Dr Libertyville, IL 60048	847-367-7050	5A	Charles, Todd H 1703 State PO Box 148 Estelline, SD 57234-0146 E-mail: tcharles@info-link.net	605-873-2332	3C	Chilton, Gale M (RT) 3649 Willow Ridge Dr SW Rochester, MN 55902-2828	507-280-6055	5F
Cedarholm, H Eugene (RT) 3 Chancery Ct Newton, IA 50208	515-792-7371	5D	Charlton, David A 10960 SW 15th St Apt 110 Pembroke Pines, FL 33025	954-442-0378	9E	Chilstrom, E Corinne (RT) RR 3 Box 44 Pelican Rapids, MN 56572-9118	218-863-8834	3D
Cepure, Uldis (RT) 2140 Orkla Dr Minneapolis, MN 55427	612-722-0174	6C	Chartier, Alex A 100 Spring Oak Ln North Augusta, SC 29841-3809	803-819-0265	9C	Chilstrom, Herbert W (RT) RR 3 Box 44 Pelican Rapids, MN 56572-9118	218-863-8834	3D
			Chartier, Kathleen B South Carolina Synod 1003 Richland St PO Box 43 Columbia, SC 29202-0043 E-mail: kathleen_chartier@ecunet.org	803-765-0590	9C			

Chilton, Delmer L 4000 W End Ave Nashville, TN 37205-1901 E-mail: meth2luth@aol.com	615-383-1790 9D	Christensen, John (RT) 904 S Madison St Ludington, MI 49431	616-845-5391 6B	Christianson, Conrad J Jr (RT) 580 Devland Dr Winchester, VA 22603-3170	540-877-2433 9A
Chittick, Thomas B 66 Windthrop St Cambridge, MA 02138-5998 E-mail: lutheran@hcs.harvard.edu	617-876-3256 7B	Christensen, Merton E L (RT) 1291 Breeds Hill Billings, MT 59105	406-252-8134 1F	Christianson, James M 30624 SE 358th St Enumclaw, WA 98022	360-886-0158 1C
Choi, John J 304 Main St 2nd Fl Rm 7 Fort Lee, NJ 07024	7A	Christensen, Richard G (RT) 4003 Harrison St Bellingham, WA 98226-3409	1B	Christianson, John T 12522 Main St PO Box 174 Rogers, MN 55374-0174	612-428-2555 3G
Cholke, Robert W Cooper Hsp/Univ Med Ctr 1 Cooper Plaza Camden, NJ 08103	856-342-2978 7A	Christensen, Richard L 2750 McLeod Rd Bellingham, WA 98225 E-mail: faith2750@aol.com	360-733-3970 1B	Christion, Jimmy L 3108 Simmons Dr Del City, OK 73115	405-872-2750 4C
Chow, Isaiah S J (RT) 5230 192nd Pl SW Lynnwood, WA 98036-5406	425-775-9038 1B	Christensen, Ronald J 613 Troy St Onalaska, WI 54650-2229	608-781-4387 5L	Christmas, Clyde J III 100 Wade Coble Dr Burlington, NC 27215	336-538-1400 9B
Christia, Randy S 1040 S Grade Rd PO Box 369 Hutchinson, MN 55350-0369	320-587-2776 3F	Christensen, Thomas G BP 9 Meiganga, CAMEROON	1B	Christoff, Nicholas B 305 Royal Hawaiian Ave Ste 304 PO Box 88269 Honolulu, HI 96830-8269 E-mail: nicholas@pixi.com	808-922-6011 2C
Christ, B A Tim 1800 FM 2679 Brenham, TX 77833-6588 E-mail: zion@alpha1.net	409-836-7909 4F	Christensen, Timothy B 112 8th St N Great Falls, MT 59401-2614	406-453-9551 1F	Christofferson, Mark E 213 Andiron Arch Chesapeake, VA 23323-1747 E-mail: christoffm@aol.com	757-558-2785 9A
Christ, Daniel D 1020 Lark St Alexandria, MN 56308	320-762-1587 3D	Christenson, David A 5204 S Glenview Rd Sioux Falls, SD 57108-4718	605-330-0921 3C	Christofferson, Chauncey (RT) 5008 61st St NE Marysville, WA 98270-9516	360-659-8946 1B
Christ, James B (RT) 3450 Hillmoor Dr Palm Harbor, FL 34685	727-785-3925 9E	Christenson, David C PO Box 435 Stephenson, MI 49887-0435	906-753-4932 5G	Christopher, Christopher L 805 S York St Gastonia, NC 28052 E-mail: holytrinity@gridusa.net	704-864-0378 9B
Christ, John E Jr (RT) 5598 Salem Square Dr S Palm Harbor, FL 34685	9E	Christenson, Grant D PO Box 168 Melvin, IL 60952-0168 E-mail: PrairiePastor@juno.com	217-388-7785 5C	Christopher, Paul G PO Box 549 Dawson, MN 56232	320-769-4394 3F
Christ, Paul E Luth Outdoor Min of N CA PO Box 387 Felton, CA 95018	831-336-5179 2A	Christenson, J Rolland (RT) 543 W Garfield Lindsborg, KS 67456	785-227-4195 4B	Christopherson, D Foy ELCA Publishing House 100 S 5th St Ste 700 PO Box 1209 Minneapolis, MN 55440-1209 E-mail: christop@augsborgfortress.org	612-330-3300 5K
Christell, Roy E 2313 Fox Hound Ct Lake Saint Louis, MO 63367-2119 E-mail: revroychristell@livinglord.org	314-625-3465 4B	Christenson, Jon R 196 N Ashwood Ave Ventura, CA 93003-1810	805-644-7474 2B	Christopherson, G Neil (RT) 1111 S Ramsey Blue Earth, MN 56013-2225	507-526-3738 3I
Christell, Thomas B Jr 1931 S Park Ave Springfield, IL 62704 E-mail: prtom@aol.com	217-793-2880 5C	Christenson, Kurt R PO Box 501 Hudson, WI 54016 E-mail: kurt.christenson@rescocompany.com	715-381-8414 2B	Christopherson, Gerald A (RT) 1301 S Clover Ave Sioux Falls, SD 57110-3030	605-339-4113 3C
Christensen, A Gordon (RT) 1835 S Cascade View Dr Stanwood, WA 98292-8483	1C	Christenson, Laurence D (RT) 65168 Cnty Rd 174 Northome, MN 56661-1876	218-897-5794 3H	Christopherson, James E (RT) 2808 Stone Pl Sioux Falls, SD 57105	605-330-9872 3C
Christensen, A Stanley 454 E Church Rd Cambridge, WI 53523	608-423-3017 5K	Christenson, Milfred L 17600 Fedde Lane Lot 47 Ashland, NE 68003-3416	402-944-2019 4A	Christopherson, John 714 S 8th Ave Bozeman, MT 59715 E-mail: pjcollegium@ecunet.org	406-586-3172 1F
Christensen, C J (RT) 106 W Union St Lindsborg, KS 67456	4B	Christenson, Paul H (RT) 722 W 5th St Red Wing, MN 55066	651-388-2292 3I	Christopherson, Kenneth E (RT) 809 Tule Lake Rd S Tacoma, WA 98444-3503	253-537-3328 1C
Christensen, Charles R Box 236 Lake Crystal, MN 56055 E-mail: crchris7@mnlic.net	3I	Christenson, Raymond D 3720 E Tropicana Ave Las Vegas, NV 89121-7337 E-mail: prayrd@aol.com	702-458-2241 2D	Christopherson, Vernon S 11000 France Ave S Minneapolis, MN 55431-3856	612-884-2384 3G
Christensen, Daniel R PO Box 10 Leland, IA 50453	515-567-3331 5F	Christenson, Thomas L 15 12th Ave NE Watertown, SD 57201-1253	605-886-2696 3C	Chronis, Richard D 905 W Central Dr PO Box 417 Braham, MN 55006-0417	320-386-2755 3G
Christensen, David A 335 Main St S Hutchinson, MN 55350	320-587-2093 3F	Christian, James M 3345 W 83rd St Chicago, IL 60652	773-737-2620 5A	Chrostowski, Sandra L N24 W28430 Crestview Dr Pewaukee, WI 53072-4502	414-691-2380 5J
Christensen, David B 107 W Lincoln Ave Tefford, PA 18969	215-723-8981 7F	Christian, James R 24 Patricia Ct Gales Ferry, CT 06335	860-464-8342 5B	Chu, Clinton (RT) 14 Karen Dr Manchester, CT 06040-2188	860-649-0147 8E
Christensen, David W (RT) RR 10 Box 171 Bemidji, MN 56801-9810	218-759-0535 3D	Christian, Ronald F 10001 Manor Pl Fairfax, VA 22032	703-323-9244 8G	Chu, Daniel (RT) 1707 N Vassault Tacoma, WA 98406-2562	253-758-8487 1C
Christensen, Ernest Jr 540 McKenzie Ave W Box B Greenbush, MN 56726 E-mail: bethelc@means.net	218-782-2571 3D	Christiansen, Gordon E (RT) 5055 Harris Cut Off Rd Mariposa, CA 95338-9747	4D	Chu, David (RT) 9717 S 204th Ct Kent, WA 98031	253-859-4673 1B
Christensen, Gary C 5918 Spalding Dr Norcross, GA 30092-1906	770-449-1211 9D	Christiansen, Wayne R PO Box 362 Venice, CA 90294-0362	310-827-0663 2B	Chu, Joseph K 997 E Walnut St PO Box 60428 Pasadena, CA 91118	626-792-1212 2B
Christensen, Grenville M (RT) 1637 E Military Ave Apt 1 Fremont, NE 68025-5422	402-721-9423 4A	Christianson, Brent D Luth Campus Center 325 N Mills St Madison, WI 53715 E-mail: prbrent@aol.com	608-257-7178 5K	Chubb, Jeffrey K 540 E Franklin St PO Box 372 Denver, IA 50622-0372	319-884-5648 5F
Christensen, Howard A (RT) 2704 Parkview Ln Apt 2115 Bedford, TX 76022-8927	817-571-6976 4D	Christianson, C Gerald (RT) 55 Woodcrest Dr Gettysburg, PA 17325	717-334-3508 8D	Chudd, Donald 900 Washington Rd Belle Vernon, PA 15012-2232	412-929-4191 8B
Christensen, James D (RT) 823 Valley Park Dr Libertyville, IL 60048	708-362-7253 5A	Christianson, C Owen Jr Box 422 Moose Lake, MN 55767-0422 E-mail: prowen@tp2.net	218-485-4673 3E		
		Christianson, Carol J 1755 Delhi St Dubuque, IA 52001	319-582-3228 5F		

Chun, Beate J 203 Flying Circle Dr Gillette, WY 82716-4847	307-682-4509 2E	Clark, Marlon W 415 S Pine St PO Box 2701 Spartanburg, SC 29304-2701	864-583-8187 9C	Claxton, Roger C 416 Sibley Ave N Litchfield, MN 55355	3F
Chung-Segre, Petunia M 2780 S Oakland Forest Dr Unit 1305 Oakland Park, FL 33309	954-739-1476 9E	Clark, Michael G 621 N Mill St Beloit, KS 67420-2349 E-mail: mclark@nckcn.com	785-738-2701 4B	Clay, Cheryl L 2211 Mills St Sandusky, OH 44870-4561	419-625-6800 6D
Church, Ann Rowe 197 S Cherry Grove Ave Annapolis, MD 21401-3629	410-216-9637 8F	Clark, Michel D 108 S Timber St Knoxville, IL 61448 E-mail: mclark@galesburg.net	309-289-4684 5B	Clay, Thomas J Jr 2424 Annie Malone Dr St Louis, MO 63113	314-531-2424 4B
Church, Karen S 2546 Shoreshill Rd Dayton, VA 22821	540-867-5168 9A	Clark, Phillip E Group Chaplain Office 3D FSSG Unit 38406 FPO, AP 96604-8406	6D	Claybaker, Richard W Methodist Hospital 6500 Excelsior Blvd St Louis Park, MN 55426	612-933-5493 3G
Church, Michael G 1343 Fulton Ave Bronx, NY 10456	718-293-0300 7C	Clark, Richard D (RT) 2285 4th Pl Vero Beach, FL 32962-1333	561-562-7024 9E	Claycomb, Bonnie L 1215 E Court St Seguin, TX 78155	830-379-2411 4E
Church, Ronnie L Jr 400 N Main Ave Newton, NC 28658	828-484-3331 9B	Clark, Robert R (RT) 1020 N Union St Rm 309 Middletown, PA 17057-2158	717-944-8135 8E	Claycomb, Steven C 804 Cleveland St Lilly, PA 15938	814-686-2222 8C
Church, Thomas S 824 N Lewis Ave Waukegan, IL 60085	847-862-2535 5A	Clark, Stephen L 1206 N St Joseph St Gonzales, TX 78629 E-mail: steve.clark@ecunet.org	830-672-2057 4E	Claypool, James P (RT) 8766 Raps Rd Cook, MN 55723	218-666-2595 3E
Churchill, Steven L 18248 Carolyn St San Leandro, CA 94578-1499	510-278-5133 2A	Clark, Terry D 3900 Virginia Beach Blvd Virginia Beach, VA 23452-2449	757-340-3866 9A	Cleaver, Lisa Thogmartin Division for Church in Society 6765 W Higgins Rd Chicago, IL 60631-4187 E-mail: Lcleaver@elca.org	773-380-2692 6D
Churness, Roger L PO Box 1259 Livingston, MT 59047 E-mail: rschurness@webtv.net	406-222-0512 1F	Clark, Thomas E Jr PO Box 12246 Jackson, MS 39236 E-mail: aschrist@unical.com	601-956-4263 9D	Cleckley, E Walter Jr 200 W Orange St Litz, PA 17543-1897 E-mail: walt6556@ptd.net	717-626-4709 8D
Ciesielski, Donald G (RT) PO Box 82931 Albuquerque, NM 87198-2931	505-224-9701 2E	Clark, William Jr 119-05 200th St St Albans, NY 11412 E-mail: clarkw@erols.com	718-528-4519 7C	Cleffach, Lewin G 10th Ave SE PO Box 57 Elbow Lake, MN 56531-0057	218-685-4179 3D
Cigich, Scott O 4325 Green Oaks Blvd SW Arlington, TX 76017-2227 E-mail: Cigich@arlington.net	817-483-1631 4D	Clark-Bridges, Daniel O 3300 N Hwy 38 Muscatine, IA 52761-8813	319-264-0784 5D	Clement, C James (RT) 4152 Providence Point Dr SE Apt 103 Issaquah, WA 98029	425-837-0132 1B
Cirilo, Davis M 48-08 91st Pl Elmhurst, NY 11373	718-592-3107 7C	Clark-Johnson, Marcia L Northern Illinois Synod 103 W State St Rockford, IL 61101-1105	815-984-9934 5B	Clement, David 501 Fairfield Dr Greensburg, PA 15601	412-834-1940 8B
Classen, Brian J 1300 St Francis Rd Santa Rosa, CA 95409-0655	707-539-5252 2A	Clarke, E Mahlon (RT) 710 E Country Club Cir Plantation, FL 33317-3765	954-782-7866 9E	Clement, Paul W (RT) 10901 176th Cir NE Redmond, WA 98052-7218	360-427-1219 8C
Clagg, Gregory S 300 W Maple Rd Linthicum Heights, MD 21090-2498	410-859-0020 8F	Clarke, Joy P 224-04 147th Ave Springfield Grdns, NY 11413	718-481-7240 7C	Clements, Brant A B 1264 Market St PO Box 67 Nachusa, IL 81057-0067 E-mail: clements@coinc.com	815-284-4152 5B
Cleple, Charles R (RT) RD 1 Box 593 Brockway, PA 15824	814-328-2772 8A	Clarkson, Christopher B 1449 130th St Norá Springs, IA 50458	515-749-5717 5F	Clements, H Jeffrey A 321 W 2nd Prophetstown, IL 61277	815-537-2758 5B
Clare, R Donald (RT) 875 Montclair Ave Orange City, FL 32763-4841	904-775-6597 9E	Clasen, John E 305 Washington St PO Box 39 Unity, WI 54488 E-mail: john.clasen@ecunet.org	715-223-2155 5H	Clements, Hudson M 1721 Victoria Ave Arnold, PA 15068	412-335-0101 8B
Clark, Alton C (RT) 1107 Clark Rd Little Mountain, SC 29075	803-945-7589 9C	Clasen, William A (RT) 18 Harmon Rd Scotia, NY 12302	518-399-7304 7D	Clementson, Kevin C 517 Sangree Rd Pittsburgh, PA 15237 E-mail: clemburg@msn.net	412-486-4010 8B
Clark, Charles J (RT) 1250 Walker Ave Apt 20 Walnut Creek, CA 94596	925-979-1931 2A	Claus, Charles W (RT) 14925 57th St N Stillwater, MN 55082-6722	651-351-7972 3H	Clementson, Martha W Southwestern PA Synod 9625 Perry Hwy Pittsburgh, PA 15237-5590 E-mail: martha.clementson@ecunet.org	412-367-8222 8B
Clark, David W Luth Theo Seminary 61 Seminary Ridge Gettysburg, PA 17325-1795	717-334-6286 8A	Clausen, John A 207 Lelar St Tiffin, OH 44883 E-mail: jtclausen@friendlynets.com	425-277-5090 6D	Clemmer, Palmer D 1245 8th Ave W Hendersonville, NC 28739	828-693-4890 9B
Clark, Elsa L 110 W Main St Everett, PA 15537-1131 E-mail: willowli@yahoo.com	814-652-2562 8C	Clausen, Lars C 1020 S Harrison Rd East Lansing, MI 48823 E-mail: ulc@pilot.msu.edu	517-332-2559 6B	Cleveland, Herbert B (RT) 1607 W Blvd Rapid City, SD 57701	605-342-1373 3C
Clark, Forrest J (RT) 1263 Franklin St Astoria, OR 97103	503-325-7403 1E	Clauser, Glenn E (RT) 520 Bennett Dr Vandalia, OH 45377	513-898-6345 6F	Cleven, Harry T Trondhelmsvn 145N-0507 Oslo, NORWAY	8G
Clark, Gary E (RT) 2351 20th Ave S Fargo, ND 58103-4764	701-280-5807 3B	Clauson, Durwood J 804 Grand Ave Story City, IA 50248-1417	515-733-4623 5F	Click, Barry E 8811 Cassioepla Way San Diego, CA 92126	2D
Clark, Gerald W (RT) 1326 Birch Creek Dr Orlando, FL 32828	6A	Clauson, John N 17707 140th Ave SE Renton, WA 98058 E-mail: jclauson@stfl.uswest.net	425-228-5464 1B	Click, Deborah M 6135 Parr Rd SE Heath, OH 43056	6F
Clark, James A 4276 Chamblee-Dunwoody Rd Chamblee, GA 30341	770-455-1536 9D	Claussen, Raymond M N4647 Hwy E Ogdensburg, WI 54962-9707	715-258-9120 5I	Click, E Dale (RT) 13579 Ashbrook Ln Moorpark, CA 93021	805-529-0351 2B
Clark, James L 1190 N 8th Mascoutah, IL 62258	618-566-7063 5C	Claussen, Ronald G 24544 Kammeyer Rd Defiance, OH 43512	419-592-6451 6D	Clifford, Donald R PO Box 175 Brandt, SD 57218-0175	605-876-3371 3C
Clark, John H II 1101 N Genesee St Delefield, WI 53018	5J				
Clark, Kevin L 816 E Clark St Vermillion, SD 57069-2599	605-624-4442 3C				
Clark, Lawrence J 9147 S Jeffery Ave Chicago, IL 60617-3755	773-721-2393 5A				

Clifford, Michael T 6330 N Ridge Dr Snohomish, WA 98290-1212	360-568-0911 1B	Coble, Gary S 103 Main Ave E PO Box 346 Hildebran, NC 28637-0346 E-mail: gscoble@twave.net	828-397-3332 9B	Cole, Donald L PO Box 1223 Brenham, TX 77834-1223	409-836-9743 4F
Cline, David L 3010 52nd St Des Moines, IA 50310-1798 E-mail: lutherpstr@aol.com	515-276-6873 5D	Cobrda, Juan Slovak Zion Synod 8340 N Oleander Ave Niles, IL 60714-2552	847-470-1890 7G	Cole, Mark A 1915 N 1st St DeKalb, IL 60115-1842	815-758-3203 5B
Cline, James S (RT) 21163 Nashville Rd Glenmont, OH 44828	740-599-9881 8E	Cochran, Donald G (RT) PO Box 185 Unifed, PA 15689-0185	412-423-2443 8B	Cole, Nancy H RR 1 Box 126 Franklin, NE 68939-9040 E-mail: bcole@gtmc.net	308-425-3696 4A
Cline, Laurie B 2150 Centre Ave Bellmore, NY 11710-3425 E-mail: lcline698@juno.com	516-785-4331 7C	Cochran, Edwin T Jr (RT) 18817 Parade Rd Hudson, FL 34667-7233	9E	Cole, Robert C RR 2 Box 57 Wapalonen, PA 18660-9628	570-379-3745 7E
Cline, Robert L (RT) 1397 Henning Dr Cleveland, OH 44124	216-449-5721 6E	Cochran, John R 616 W North Ave Pittsburgh, PA 15212	412-321-1682 8B	Cole, Wallace B (RT) 1290 Lago Vista Prescott, AZ 86301-6603	602-778-5079 2D
Clingman, Steven D 4600 N Pilgrim Rd Brookfield, WI 53005	414-781-7600 5J	Cochran, Robert C 2525 E Pontaluna Rd PO Box 353 Fruitport, MI 49415-0353 E-mail: bobpanmooch@aol.com	616-865-3300 6B	Coleman, Barton S PO Box 9 Rudyard, MT 59540-0009	406-355-4312 1F
Clinton, Donald A (RT) 5915 98th Ave NW Gig Harbor, WA 98335-5906	253-265-3006 1C	Cockley, Theodore L 804 Sherman St Williamsport, PA 17701-5440	570-326-2734 8E	Coleman, Kathleen G 1636 Newville Rd Carlisle, PA 17013	717-249-3318 8D
Clites, Daniel D 424 S 8th St Brainerd, MN 56401	218-829-9552 3E	Cockram, John Q 3641 N 56th St Phoenix, AZ 85018 E-mail: jtkcockram@syspac.com	480-945-9537 2D	Coleman, Theodore H Jr 6025 Glenridge Rd NE Atlanta, GA 30328	404-255-8668 9D
Closter, Lawrence W 7 Short St - B Melrose, MA 02176	781-665-4866 2E	Cockrell, Gary W 603 Main St Kalspell, MT 59901	406-752-6602 1F	Coleman, William D (RT) 200 St Luke Dr Apt 211 Litz, PA 17543	717-828-5542 7F
Cloughen, Edward W RR 4 Box 255 Kurtztown, PA 19530-9214 E-mail: EWC4PAR@aol.com	610-683-3920 7E	Codding, Faye Ramsey Luth Office for Gov Affairs 122 C St NW Ste 125 Washington, DC 20001 E-mail: loga@ecunet.org	202-626-7935 5A	Colenso, Thomas W 2122 University Ave Grand Forks, ND 58203-3399	701-775-4745 3B
Cluley, William H 11 W Cherry St Palmira, PA 17078-2335 E-mail: cluley1@aol.com	717-838-3311 8D	Coe, Cameron 104 Wurts St Kingston, NY 12401	914-338-8930 7C	Coles-Lloyd, Estelle (RT) 27 Birchwood Rd Coram, NY 11727	718-827-8269 7C
Cluts, Karen A PO Box 205 Adel, IA 50003-0205 E-mail: karen.cluts@ecunet.org	515-993-3913 5D	Coen, D Paul 2715 9th Ave Kearney, NE 68847 E-mail: campuslutheran@kearney.net	308-234-1828 4A	Collard, Ernest W (RT) 1600 Sunset Hwy East Wenatchee, WA 98802	509-884-3234 1D
Clutz, J Wendell 655 W Roller Coaster Rd Tucson, AZ 85704	520-887-5127 2D	Coen-Tuff, Karla J 100 Poplar Ave Carrington, ND 58421	701-852-2188 3B	Collell, Jerry L PO Box 732 Weaverville, CA 96093 E-mail: htlc@snowcrest.net	916-823-8684 2A
Coad, Carl Jr (RT) 2830 Chalmers Ct Palm Harbor, FL 34684	727-784-2232 6E	Coen-Tuff, Peter J 100 Poplar Ave Carrington, ND 58421	701-852-2188 3B	Colley, Thomas N 2780 N Center St Hickory, NC 28601	828-324-6198 9B
Coates, A Bernard (RT) 6750 Edge Rd PO Box 390 Royal Oak, MD 21662	410-745-6534 8F	Coffer, Robert R Sr (RT) 219 Grove Island Cir Vero Beach, FL 32962	561-569-4653 9E	Collick, Robert O (RT) PO Box 1403 La Quinta, CA 92253-1403	760-564-4122 2C
Coates, Charles W (RT) 2043 N Konkle Rd Montoursville, PA 17754-9607	570-433-3179 8E	Coffey, John W Jr (RT) 1668 Cove Point Rd Klamath Falls, OR 97601-9300	541-882-7500 1E	Coller, Morsal O 4871 Farmbrook Detroit, MI 48224	313-640-4707 6A
Coates, Gordon W (RT) PO Box 713 Puyallup, WA 98371-0713	253-840-3226 1C	Coffey, Michael C 6720 Broadway San Antonio, TX 78209 E-mail: firstburnetb@ecunet.org	210-822-3394 4E	Collier, R Richard 914 N Palmary St Horicon, WI 53030-1011	920-485-3178 5K
Coates, Henry B Jr 720 Jefferson St Oregon City, OR 97045-1915	503-656-4437 1E	Coffin, David L 204 Washington PO Box 203 Montpelier, OH 43543-0203	419-485-3736 8D	Collins, Allen E 402 Church St PO Box 279 Hutto, TX 78634-0279	512-846-2084 4E
Cobb, James G 1301 Colley Ave Norfolk, VA 23517 E-mail: cobbjsjc@juno.com	804-822-5115 9A	Coffman, R Landis Jr 1200 Waggoner Rd Reynoldsburg, OH 43068-7211	614-866-4386 6F	Collins, David W III PO Box 428 Newman Grove, NE 68758-0428 E-mail: dwcii@megasvision.com	402-447-6484 4A
Cobb, James K (RT) 7668 Reed Mine Rd Stanfield, NC 28163	704-721-3102 9B	Coffman, William R 1215 Thomas St Seattle, WA 98109	206-622-1930 1B	Collins, Michael E PO Box 100 Cherryville, NC 28021-0100 E-mail: bigsky@shelby.net	704-435-9264 9B
Cobb, John W (RT) Carolina Care Center Box 580 Cherryville, NC 28021-0580	704-435-4951 9B	Cogan, Thomas F 3916 Springs Rd Conover, NC 28613 E-mail: tomrobin@twave.net	828-256-8373 9B	Collins, Michael L Sr 470 Nottingham Dr Naples, FL 34109 E-mail: DRMLC@aol.com	9E
Cobb, Judith Ann 1301 Colley Ave Norfolk, VA 23517 E-mail: cobbjsjc@juno.com	757-622-5115 9A	Cohen, M Liselotte 2872 Westinghouse Rd Horseheads, NY 14845	607-739-9412 7D	Collins, R Langley 107 6th St SW Massillon, OH 44647-6523	330-832-0573 6E
Cobb, Paul B (RT) Villa A-311 3516 Cypress Club Dr Charlotte, NC 28210-6112	704-556-7471 9B	Colberg, Charles A 155 Boyson Rd Marion, IA 52302-9443 E-mail: CDCOLBERG@AOL.COM	319-377-9700 5D	Collins, R Neal II 4332 Crestview Harrisburg, PA 17112	717-652-5290 2E
Cobb, Wayne S 104 S Union St PO Box 684 Concord, NC 28026-0684 E-mail: wcobb@ctc.net	704-786-0299 9B	Cole, Barron W RR 1 Box 126 Franklin, NE 68939-9040 E-mail: bcole@gtmc.net	308-425-3696 4A	Collinson-Streng, Paul S 7909 York Rd Baltimore, MD 21204 E-mail: collinson-streng-p@toe.towson.edu	410-321-4484 8F
Cobbler, Michael L Luth Deaconess Association 1304 LaPorte Ave Valparaiso, IN 46383	219-464-6925 6C	Cole, Bruce A 1856 W Hawley St Mundelein, IL 60060 E-mail: brucecole@mindspring.com	847-566-8941 5A	Collinsworth, Beverly A 13138 Hwy 6 PO Box 158 Santa Fe, TX 77510-0156	409-825-3093 4F
				Colon, Ruben D 1205 Woodycrest Ave Bronx, NY 10452	718-538-3540 7C

Colon, Ruben D Jr 4863 Champions Way Columbus, GA 31909	9F	Conklin, Michael C 1363 US 31 S Greenwood, IN 46143-2414 E-mail: MWKSDG@aol.com	317-881-5252	6C	Conradt-Eberlin, V Paul 6170 Plank Rd Fredericksburg, VA 22407 E-mail: pastorpce@aol.com	540-785-9904	9A
Coltvet, Benjamin H 7401 University Cedar Falls, IA 50613 E-mail: ben.coltvet@naz.org	319-266-7589	Conley, Randall M 248 St Paul's Church Rd Gilbert, SC 29054-9711 E-mail: mconley@pbtc.com.net	803-892-2520	9C	Consear, Orrin (RT) 1301 N Highlands Pky Apt 303 Tacoma, WA 98406-2187	253-756-7704	1B
Coltvet, Sherman P 2124 NE Viola Rd Rochester, MN 55906-4038	507-289-2160	Connelly, James R Jr (RT) 112 Timbergate Dr Lexington, SC 29073-9486	803-951-3549	9C	Consla, Kenneth A 21 Aronimink Dr. Newark, DE 19711-3801	302-369-2181	8F
Coltvet, Timothy J 115 N 4th St Box 339 Stillwater, MN 55082-0339	651-439-7400	Connelly, Rachel L 532 Country Day Rd Goldsboro, NC 27530 E-mail: rcmag@juno.com	919-735-0128	9B	Constable, John W (RT) 607 Rathenue PO Box 4790 Austin, TX 78765-4790	512-477-2666	4F
Columbus, Ulrich C Harrington Ave and West St PO Box 547 Closter, NJ 07824-0547	201-768-3999	Connelly, William V 3301 Garrett Hwy Oakland, MD 21550 E-mail: bconnelly@mail.gcn.net	301-334-4778	8H	Conter, Theodore A 1708 Crestview Ave Seal Beach, CA 90740-5728	213-431-4573	2B
Colville-Hanson, Joelle 204 School St PO Box 80 Cushing, IA 51018-0080 E-mail: revjoelle@aol.com	712-384-2545	Conner, Frank J 326 E North St Appleton, WI 54911-5460	920-733-2303	5I	Contreras, Antonio 902 Castle Hill Ave Bronx, NY 10473	212-823-5698	7C
Combs, Joseph L 2806 Newkirk Ave Brooklyn, NY 11226	718-462-3225	Conner, Paul B II 505 Watchogue Rd Staten Island, NY 10314-1899	718-981-3151	7C	Conway, Beverly L 6201 S Sangamon Ave Chicago, IL 60621	773-487-8136	5A
Combs, Mark A RD 6 Box 64 Greensburg, PA 15601	724-837-7327	Conner, Nancy J Campus Ministry Office Pacific Luth University Tacoma, WA 98447-0003 E-mail: connernj@plu.edu	253-535-7464	1C	Conway, John L 1429 Clifty Dr Madison, IN 47250-1619	812-273-3525	6C
Combs, Richard L (RT) 1340 Hwy 80-E Statesboro, GA 30458	912-842-9197	Conner, Richard A 1485 Marlowe Ave Lakewood, OH 44107-4318	216-226-0346	6E	Conway, Lawrence J III 321-1 Pope Ave Fort Leavenworth, KS 66027-1386	913-758-1492	7A
Combs, Stanley W 2215 Brandywine Ln York, PA 17404-1307 E-mail: stancomb@aol.com	717-767-4673	Connor, Patricia M 16400 Detroit Ave Lakewood, OH 44107 E-mail: paula_wow@yahoo.com	216-226-8087	6E	Cook, Boyd F 300 Ministry Dr Irmo, SC 29063	803-749-5110	9C
Combs-Lay, Charis 743 E Magnolia Rd Salina, KS 67401 E-mail: drocharis@midusa.net	785-827-8195	Connor, Richard M 1090 Sterling Rd Hemdon, VA 22070-3805 E-mail: rlc22070@aol.com	703-437-1883	8G	Cook, Dennis L 1201 Hope Mills Rd Fayetteville, NC 28304-4214 E-mail: REVCOOK46@msn.com	910-425-8168	9B
Combs-Lay, Leo E 3831 W Salemsburg Rd Smolan, KS 67479-9724 E-mail: drleo@midusa.net	785-668-2522	Connors-Nelson, Catherine 510 18th Ave NE Aberdeen, SD 57401-1347	216-226-8087	6E	Cook, Edwin A (RT) 4502 Yates Mill Pond Rd Raleigh, NC 27606-9492	919-834-8097	9B
Comer, Michael C PO Box 487 Ellora, SC 29047 E-mail: MComer@aol.com	803-897-2973	Connors-Nelson, Gary L 1015 N Hwy 281 Aberdeen, SD 57401-1832	605-226-0092	3C	Cook, Frederick C Children's Hospital Eland & Bethesda Aves Cincinnati, OH 45229	513-252-4987	6F
Comings, Janet I 1044 Green Valley Rd New Windsor, MD 21776-9712	410-848-0299	Conrad, David F (RT) 1345 Patton Rd Onsenta, AL 35121	205-274-0263	9D	Cook, Keith R 12100 Bailey Cove Rd SE Huntsville, AL 35803-2612	256-881-4724	9D
Comnick, Donald G (RT) Box 160 Milroy, MN 56263	507-338-2524	Conrad, Deborah L 425 S 2nd St Rm 302 Louisville, KY 40202 E-mail: deborah.conrad@ecunet.org	502-589-7888	6C	Cook, Michael A 692 Massachusetts Ave - 1 Boxborough, MA 01719 E-mail: exultset@aol.com	978-635-5369	7B
Comnick, Russell E (RT) RR 4 Box 394A Menasha, WI 54954-9183	218-564-5069	Conrad, Donald L (RT) 1506 Crescent Rd Lawrence, KS 66044	218-564-5069	3G	Cook, Kelly G 407 S Saturn Ave Clearwater, FL 34615-6597	727-446-7718	9E
Compton, Jeffrey C 5 W Main St Union Deposit Hershey, PA 17033	717-568-3376	Conrad, F Leslie Jr (RT) 1108 Pueblo Dr Richardson, TX 75080-2914	972-235-6816	4D	Cook, Stephen W 401 S 8th St Princeton, MN 55371 E-mail: scook@ecenet.com	612-389-1420	3E
Compton, John R (RT) 320 Kalorama Rd Sykesville, MD 21784-7536	410-549-7982	Conrad, Gerald M 5102 N Craycroft Rd Tucson, AZ 85718	520-299-5631	2D	Cooke, John L Rt 2 Box 126 Yorktown, TX 78184	361-564-4281	4E
Comstock, Kenneth A 324 S Sanborn Ave Jefferson, WI 53549	920-674-2370	Conrad, Joan (RT) 4832 Oakland Ave S Minneapolis, MN 55407	785-267-5557	6C	Cooley, Dennis J 108 Church St PO Box 100 Gifford, IL 61847-0100 E-mail: djcooley@juno.com	217-568-7196	5C
Condon, Barbara J Harrison 2884 Redbarn Ln PO Box 2166 Idaho Falls, ID 83404	208-522-2668	Conrad, John T 3800 SW Wood Valley Dr Topeka, KS 66610 E-mail: ubquitousswede@juno.com	336-725-4773	9B	Cooling, Robert C (RT) 1213 Hilltop Ct Bloomington, IL 61704	202-986-7122	8D
Cone, Cynthia G 300 E Bow Dr PO Box 1083 Cherokee, IA 51012-1083	712-225-4969	Conrad, Paul L (RT) 2671 Greencrest Dr Winston-Salem, NC 27108-3807 E-mail: LKOC123@aol.com	312-233-6016	5E	Coombes, D Michael 1415 Rhode Island Ave NW Apt 520 Washington, DC 20005-5412	202-986-7122	8D
Cone, James H PO Box 579 Claremont, NC 28610	828-459-7195	Conrad, Robert L 10622 S Talman Ave Chicago, IL 60655	612-339-5548	3G	Coon, Charles R 1123 Main St La Crosse, WI 54601 E-mail: crc41@execpc.com	608-784-7975	5L
Confer, David F 617 Morgan Ave Palmyra, NJ 08065	856-829-2373	Conrad, Theodore E (RT) 1020 E 17th St - 831 Minneapolis, MN 55404	216-462-2136	6E	Coon, Robert G 421 N Main St Greenville, SC 29601 E-mail: fathead4@aol.com	803-242-5702	9C
Completion, Daniel A 443 S Broadway Pennsville, NJ 08070-2650 E-mail: dcong1@aerols.com	856-678-6266	Conrad, W David H 415 S Main St Columbiana, OH 44408-1510			Cooper, D Mark Luth Social Services/NCA 4406 Georgia Ave NW Washington, DC 20011	202-723-3000	8G
Coning, William A Klenzestr 18 93051 Regensburg, GERMANY E-mail: booning@ecunet.org	3C				Cooper, Edgar M (RT) 801 Crescent Cir King's Mountain, NC 28086-3544		7F

Cooper, John C PO Box 865 Big Pine Key, FL 33043-0865	305-872-3612 9E	Cornelius, Terram O 8101 Camino Media Apt 177 Bakersfield, CA 93311-2028 E-mail: sgvh62a@prodigy.com	805-663-9510 2B	Couchman, David M 3101 MacArthur Dr Waco, TX 76708	254-752-4583 4D
Cooper, John J (RT) 1493 Island Rd Blountville, TN 37617	615-323-5322 9A	Corneliusson, Cheryl L 1603 W 32nd St Erie, PA 16508	814-864-6831 8A	Coulter, Mark A 300 E Rosemary St Chapel Hill, NC 27514-3535 E-mail: nn109282@dasher.csd.sc.edu	919-942-2678 9B
Cooper, Norma E 6411 LBJ Freeway Dallas, TX 75240-6455	972-661-9435 4D	Cornell, Donald A (RT) E 770th Crtry Club Dr E Union, WA 98592	360-898-8123 1B	Counts, Edward L 5 Clifford St Charleston, SC 29401 E-mail: ecounts@charleston.net	843-723-2426 9C
Cooper, Paul R 209 Broad St Anderson, SC 29621-4703	864-224-4220 9C	Cornell, Lori A 8211 112th St SW Lakewood, WA 98498-1460	253-582-0331 1C	Counts, Steven B 610 Ellis Ave NE PO Box 488 Orangeburg, SC 29116-0488	803-534-1192 9C
Cooper, Richard P RD 1 Box 201 Creekside, PA 15732	412-397-2839 8A	Cornell, Paul M (RT) 893 Collegeville Rd Collegeville, PA 19426-1229	610-489-1496 7F	Courter, Walter M II 12 FTW/HC 2 Washington Cir Randolph AFB, TX 78150-4568	210-652-6121 4D
Cooper, Stephen G Southeastern Synod 100 Edgewood Ave NE Ste 1600 Atlanta, GA 30303	404-589-1977 9D	Cornelsen, Rufus (RT) 415 S Chester Rd Swarthmore, PA 19081	610-544-5158 7F	Couser, James C 5050 St Matthews Dr Lima, OH 45806-9449	419-999-5329 6D
Cooper, Thomas C (RT) 3914 Admirable Dr Rancho Pls Verdes, CA 90275-6028	2B	Cornett, Ward L III Trinity Luth Seminary 2199 E Main St Columbus, OH 43209-2334 E-mail: wcornett@trinity.capital.edu	614-235-4136 6F	Cousino, Darrell P 5840 Monroe St Sylvania, OH 43560 E-mail: cousino@cybercen.net	419-882-2077 6D
Cooper-White, Michael L Synodical Relations 8765 W Higgins Rd Chicago, IL 60631-4196 E-mail: mcooper@elca.org	773-380-2551 2A	Corpus, Janet M 7238 Boyer St Philadelphia, PA 19119	215-753-1226 2A	Covert, James C RR 3 Box 65 New Ringgold, PA 17960-9510 E-mail: jimco@unidial.com	570-943-2835 7E
Cooperrider, Edward A (RT) 30 Midland Ave Berwyn, PA 19312	215-644-2197 5C	Corry, Howard D c/o Luther House 1805 Las Lomas Rd NE Albuquerque, NM 87106 E-mail: lcamusmin@aol.com	505-242-0607 2E	Cowall, Gary W 510 Main St St Joseph, MI 49085 E-mail: cowall@qtrn.net	613-983-1273 6B
Cooperrider, John E (RT) 2932 Edgefield Dr Pontiac, MI 48054	313-882-8926 6A	Cortes, Edelmiro (RT) 2400 Coco Way Cir Kissimmee, FL 34743	407-344-8708 9E	Cowan, William O (RT) 70315 229th St Dassel, MN 55325-3322	320-275-5585 3F
Cope, Allan F 5520 S Flores St San Antonio, TX 78214-3526 E-mail: alcope@unidial.com	210-924-1733 4E	Cortes, Jose A 1937 S 50th Ave Clcero, IL 60650	708-656-8429 5A	Cowan, Stephen P 1210 S Kimberly Ave Iron Mountain, MI 49901-4619	906-774-2733 5G
Cope, James E 103 Church St PO Box 614 St Paris, OH 43072-0614	513-863-4695 6F	Cosier, Terry L 701 Henrietta Ave PO Box 128 Palmer, IA 50571-0128 E-mail: tcosier@ecunet.org	712-359-2407 5E	Cox, Brian D 505 N York Rd Hatboro, PA 19040	215-675-2031 7F
Copeland, Judith Lewis 205 S Main St PO Box 669 Faith, NC 28401-0669 E-mail: pastorjudy@salsbury.net	704-279-2500 9B	Cosmas, Robert L 2725 58th Ave Vero Beach, FL 32966-4603 E-mail: livinglord@juno.com	561-778-1500 9E	Cox, Charlene Rachuy 2400 Dover Dr Springfield, IL 62703 E-mail: Rachuycox@aol.com	217-529-3256 5C
Copeland, Keith T 205 S Main St PO Box 669 Faith, NC 28401-0669 E-mail: copeland3@ctc.net	704-279-2500 9B	Cosson, Daniel J 105 E 17th St Lexington, NE 68850-1348 E-mail: dc92652@navio.net	308-324-2496 4A	Cox, David E Central/Southern IL Synod 524 S 5th St Springfield, IL 62701-1822 E-mail: rachuycox@aol.com	217-753-7915 5C
Copeland, Maria-Alma R 108 Willow Rd Salsbury, NC 28144	4B	Costa, Gary E 95 Cambridge Dr Aberdeen, NJ 07747-2228 E-mail: GaryC798@aol.com	732-583-1118 7A	Cox, Dianna L PO Box 5299 Tacoma, WA 98415-0299	253-552-1125 1C
Copenhaver, W Eugene 8712 Plantation Ln Manassas, VA 20110	703-368-7361 8G	Cote, David N 87 W Clymer Ave Sellersville, PA 18960	215-453-0167 7F	Cox, Douglas S 5820 Riverdale Rd Riverdale, MD 20737-2142	301-927-4100 8G
Corbell, Thomas W PO Box 943 Statesville, NC 28687 E-mail: corbella@juno.com	704-873-0222 9B	Cote, David R 1 Church St Gardner, MA 01440 E-mail: cec1@juno.com	978-632-2271 7B	Cox, Jefferson F 8560 Lem Turner Rd Jacksonville, FL 32208	904-764-1444 9E
Corbin, Craig M 11525 Luther Point Rd Grantsburg, WI 54840-8019 E-mail: Lutherpt@win.bright.net	715-689-2347 5H	Cotner, Beverly D 319 Main St PO Box 174 Turbotville, PA 17772-0174	570-649-5725 8E	Cox, John A (RT) 2837 Conrad Dr Columbus, OH 43207	614-497-2247 6F
Cordes, Stephen L 110 Vosburg Rd Averill Park, NY 12018 E-mail: scordes@nycap.rr.com	518-237-4641 7D	Cotner, Joseph B 109 Eagle Heights Apt I Madison, WI 53705	7E	Cox, Kristoffer K 3671 S Hopkins Ave Titusville, FL 32780-5710 E-mail: kcox@tds.net	407-267-6323 9E
Corda, James D 10181 Finch Ave Cupertino, CA 95014-4224	408-252-8500 2A	Cotnoir-Stewart, Ghislaine M 2925 Edgemere Dr Rochester, NY 14612-1119	716-227-0982 7D	Cox, Marla 2100 New Hampshire Ave NW Washington, DC 20009	202-234-5315 8G
Corgan, John A F 311 Capitol Ave Hartford, CT 06108-1410	203-525-0894 7B	Cottingham, Jeffrey T 10394 State Rd 70 Siren, WI 54872 E-mail: Luthman@win.bright.net	715-689-2271 5H	Cox, Matthew G 55 Pasadena Ave Columbus, OH 43228	614-878-4715 6F
Corgee, James R Jr (RT) 214 Conklin St Farmingdale, NY 11735	516-249-0234 7C	Cottingham, Robert L 1200 69th Ave N Minneapolis, MN 55430	612-561-5852 3G	Cox, Steven B 1000 15th Ave Longmont, CO 80501-2796 E-mail: steve_cox@ecunet.org	303-776-3190 2E
Corkish, William S (RT) 1503 El Paso Way Lady Lake, FL 32159-9592	352-259-0161 9E	Cotto, Antonio 4301 E Lancaster Ave Fort Worth, TX 76103-3224	817-534-4424 4D	Cox, William E (RT) 6033 Angleview Dr Sylvania, OH 43560	419-882-5614 6D
Corley, G Baylis (RT) 2049 Pinebrook St Orangeburg, SC 29118	803-531-1263 9C	Cotto, Cesar A (RT) Calle 22 D-5 Forest Hills Bayamon, PR 00959	809-780-2348 9F	Cox, William G 915 East St Waterford, PA 16841-9726	814-489-0228 8A
Cornelson, Edward N (RT) 1664 Pitt St PO Box 234 Jennerstown, PA 15547-0234	814-629-7361 8C	Couch, Aaron J 6901 Wyoming NE Albuquerque, NM 87109-3966	505-821-4676 2E	Coy, Connie Jones 682 Stone Ln Avon, IN 46168 E-mail: grhscoy@aol.com	8C

Coy, Daniel C 17700 Old Cutler Rd Miami, FL 33157-6399	305-232-1227 9E	Crippen, Joseph G 500 W 3rd St Northfield, MN 55057-1717 E-mail: stjohnc@microassist.com	507-645-4429 3I	Crozier-Christy, Mark C 102 W Rose Tree Rd Media, PA 19063 E-mail: markcoca@aol.com	610-891-0600 7F
Cozart, Johnny C 454 Fieldstone Rd Mooresville, NC 28115 E-mail: jcozart@aol.com	704-664-5474 9B	Crispell, Mark S 7910 Belair Rd Baltimore, MD 21236-3775	410-665-7300 8F	Crum, Roger S 1101 Manchester Westchester, IL 60154	708-345-1375 5A
Crabb, Robert L 1183 Franklin Ave Bronx, NY 10456	718-842-1434 7C	Crissman, Dennis E 3242 Middle Rd Jersey Shore, PA 17740 E-mail: revcriss@pcspower.net	570-745-7666 8E	Crumley, James R Jr (RT) 362 Little Creek Dr Leasville, SC 29070	803-632-6892 9C
Crabtree, William R 1540 W Lodi Ave Lodi, CA 95242	209-334-2130 2A	Crist-Graybill, Jessica R 401 4th Ave N Great Falls, MT 59401	406-452-0821 1F	Crump, Amy B PO Box 868 New Market, VA 22844 E-mail: acrump@shentel.net	540-740-4220 9A
Craft, Bruce P (RT) 158 Akohala Pl Kailua, HI 96734	808-263-6523 2C	Crista, Patricia B 22 Elijah St Woburn, MA 01801-3510	781-935-7567 7B	Crumpton, Kenneth Jr (RT) 10613 Baypines Ln Richmond, VA 23233	804-741-7006 9A
Craig, David C (RT) 3119 Driftwood Dr Norton, OH 44203	330-825-0291 6E	Crocker, Brian J PO Box 69 Winter, WI 54896	715-266-4831 5H	Cruse, G Reginald 233 Farmington Ct Lexington, SC 29072	803-356-9459 9C
Craig, Roy D (RT) 2045 Laurel Wood Dr Defiance, OH 43512	419-782-9983 6D	Crockett, Brian M Box 12 Brevig Mission, AK 99785	907-642-3861 1A	Cruse, Guy C (RT) 1015 Centerfield Rd PO Box 747 White Rock, SC 29177-0747	803-345-0919 9C
Crane, Cynthia A 812 7th St S Stillwater, MN 55082	3G	Crofton, Robert E (RT) PO Box 1243 Ava, MO 65608-1243	417-683-3734 4B	Cruson, David E 9100 Manual Blvd NE Albuquerque, NM 87112-2233	505-299-2621 2E
Crane, Van Vecchten PO Box 97 Almont, ND 58520-0097	701-843-7687 3A	Croghan, Christopher M 648 E 5th St St Charles, MN 55972-1356	507-932-3344 3I	Cruys, George H (RT) 2368 Tioga Ct New Brighton, MN 55112	3G
Crariz, Gretchen PO Box 840 Saegertown, PA 16433-0640	814-763-5384 8A	Cromack, Gail W 401 Grizzly Peak Blvd Berkeley, CA 94708	510-524-8281 2A	Cruys, Stephen G 101st Airborne Div (Assault) CH Activities Off Bldg 3100 Fort Campbell, KY 42223-5000	3I
Crary, Judson L (RT) Oak Park Convalescent Center Sunrise Hall 308B 118 N 7th Ave Sheldon, IA 51201	1C	Cromer, Douglas E (RT) 621 Country Club Rd York, PA 17403	717-854-2728 8D	Cruz, Leonel A 2100 New Hampshire Ave NW Washington, DC 20009	202-462-3237 8G
Crates, Mark J 2561 Winewood Ln Pueblo, CO 81005-2744	719-564-7360 2E	Cromie, Thetis R 1000 W Washington Blvd - 315 Chicago, IL 60607-2103 E-mail: Theform@aol.com	312-733-7939 5A	Cruz-Melecio, Edwin R PO Box 29162 65th Infantry Sta Rio Piedras, PR 00929	787-768-0076 9F
Craven, Timothy L 80 Gockley Rd Stevens, PA 17578 E-mail: tinocraven@redrose.net	717-336-8800 8D	Cron, Karl E 71 Beekman St Plattsburgh, NY 12901	518-561-7962 7B	Csellak, Laura A Luth Theo Seminary 7301 Germantown Ave Philadelphia, PA 19119	215-248-4616 7D
Crawford, Claude E Jr (RT) 2544 Hara Ln Charleston, SC 29414	803-769-5518 9B	Cronrath, Daniel M (RT) 918 8th Ave Lewiston, ID 83501	208-748-9153 1D	Cudaby, Allen D 2483 Mitchell Rd SE Port Orchard, WA 98366-4496	360-876-3901 1C
Crawford, Fred T III 109 N Greenwood St Tamaqua, PA 18252-1799 E-mail: fred.crawford@ecunet.org	570-668-2180 7E	Croonquist, Daniel W PO Box 466 Tower, MN 55790	218-753-2378 3E	Cudmore, Larry D 1011 Compton St PO Box 415 Post Falls, ID 83877-0415 E-mail: LARRY_CUDMORE.Part1@ecunet.org	208-773-5321 1D
Crawford, Jerry A 2219 W Orange Ave Anaheim, CA 92804-3445	714-535-9654 2C	Cross, Ellen M 11120 State Rd 70 E Bradenton, FL 34202-9415 E-mail: ellen.cross@ecunet.org	941-753-8365 9E	Culler, G Duane (RT) 752 Orlando Ave Akron, OH 44320	216-836-9491 6E
Crawford, Orville A (RT) 43708 208th SE Enumclaw, WA 98022	360-825-1444 1C	Cross, John A 17933 S Canter Ln Oregon City, OR 97045	503-691-2235 1E	Culp, Elwood J (RT) 1989 Wood Hollow Ln Sarasota, FL 34235	9E
Creadick, Richard G (RT) 103 Suleski Ct Mahwah, NJ 07430	201-847-2470 7A	Cross, Larry D Box 236 Marquette, KS 67464	785-546-2244 4B	Culp, Jon L 8466 N Lockwood Ridge Rd PMB 168 Sarasota, FL 34243 E-mail: lance@request.net	941-351-2425 9E
Creighton, Alan 493 Forest Ave Glen Ellyn, IL 60137-4173	630-469-1555 5A	Cross, Paul M 14225 Quentin Ave S Savage, MN 55378	612-440-1500 3G	Culver, James M Jr PO Box 32 Standal, IN 47585-0032	812-536-4598 6C
Cress, Earl G Jr (RT) 1719 Atkinson Pl Pittsburgh, PA 15235	412-371-3249 8B	Crotty, Edward J 4013 Shamrock Dr Charlotte, NC 28215	704-537-6810 9B	Culver, Max (RT) 790 Windward Ln Gahanna, OH 43230	614-855-3818 6F
Cress, C James 405 W Wayne St Fort Wayne, IN 46802-2186 E-mail: jamescress@aol.com	219-426-3424 6C	Crouser, William C (RT) 1000 El Solvo Hts Dr Fenton, CA 95018	631-335-5558 2A	Cumbee, Luria E Jr (RT) PO Box 1181 Aiken, SC 29802	803-649-0068 9C
Cressman, Charles P (RT) 130 Pine Haven Ln Union Hall, VA 24176-9603	7A	Croat, J Harry 1301 Richard St Columbia, SC 29201-2578	803-765-8430 9C	Cummings, Gary G 54384 US Hwy 12 PO Box 438 Grove City, MN 56243-0438	320-857-2001 3F
Creswell, Dennis R 709 Weston Ave Wausau, WI 54403-6785	715-842-4544 5I	Crouthamel, James R 68 Sandhill Rd Sussex, NJ 07461-4842 E-mail: crouth@warwick.net	973-764-7492 7A	Cummings, Phillip C PO Box 278 Hinckley, OH 44233-0278	330-278-4114 6E
Creswell, Paulette A 709 Weston Ave Wausau, WI 54403-6765	715-842-4544 5I	Crow, Jerry D RR 1 Box 14 B Wykoff, MN 55990-9702	507-352-2801 3I	Cunfer, Carl W (RT) 1146 Charwood Rd Mansfield, OH 44907	419-756-5284 8E
Creydt, Russell E 209 N 2nd Ave PO Box 395 Huxley, IA 50124-0395 E-mail: ruscreydt@netins.net	515-597-2831 5D	Crowell, Susan J 421 N Main St Greenville, SC 29601-2090	803-242-5702 9C	Cunningham, John A 1629 6th St Rockford, IL 61104-5299 E-mail: john.cunningham@ecunet.org	815-965-5131 5B
Crickenberger, Annette C PO Box 238 Kulm, ND 58456	701-847-2703 3B	Crowther, Joseph G 818 Jordan Rd PO Box 567 North Myrtle Bch, SC 29597 E-mail: joecrowther@prodigy.net	843-249-3954 9C		
Criley, John H Jr PO Box 450 Enfield, NH 03748-0450	603-632-4647 7B	Crozier, Fred S (RT) 5401 US Hwy 17-92 W Lot 108 Haines City, FL 33844-9564	8H		

Cunningham, Ray L Jr (RT) 1940 Teller St Lakewood, CO 80215	2E	Dager, Sandra D 6020 Radford Ave North Hollywood, CA 91606 E-mail: sdager99@yahoo.com	818-761-6124	2B	Dahlen, Lisa E 849 N Revere Apt C Mesa, AZ 85201 E-mail: Ledahlen@aol.com	480-610-6368	2D
Cunningham, Robert E (RT) 216 Wendy Ln Waverly, OH 45690	614-947-7852	Daher, Gregory S 618 W River St New Lisbon, WI 53950-1056 E-mail: revsoon@aol.com	608-562-3807	5L	Dahlen, Robert W PO Box 157 Goodridge, MN 56725-0157	218-378-4191	3D
Cunnings, Lawrence A 243 Hellarn St Wrightsville, PA 17368-1523	717-252-2417	Dahill, Lisa E 2770 Marin Ave Berkeley, CA 94708-1530	510-527-7667	5F	Dahlgren, Leonard R 4085 Luth Church Rd Kent City, MI 49330-9714	616-887-8873	6B
Cuppert, Terri L 516 S Kendall Ave Apt 7 Thief River Falls, MN 56701	218-681-3412	Dahl, Benit J Jr (RT) HCR 84 Box 13 Clifton, TX 76634-9402	254-675-2509	4D	Dahlin, Richard A (RT) 1114 Heywood Dr Northfield, MN 55957	507-645-5878	3I
Currens, Gerald E (RT) 1060 Patterson Apt 1203 Eugene, OR 97401	541-686-1596	Dahl, Daniel J Rua Carlos Sampaio - 107 01333 Bela Vista Sao Paulo Sp, BRAZIL		9E	Dahlin, Roger L 5800 Backlick Rd Springfield, VA 22150 E-mail: bevrev@aol.com	703-451-4331	8G
Currens, Wilbur C (RT) 36749 Strand Dr Zephyrhills, FL 33541	813-788-6531	Dahl, David F 14103 Saratoga Ave Saratoga, CA 95070-5437	408-867-0822	2A	Dahlike, Richard O 1000 E Main St Round Rock, TX 78664	512-255-2521	4E
Current, Amy L 730 27th St NW Fargo, ND 58102-3131	701-232-6613	Dahl, David G 280 14th Ave Neokosa, WI 54457	715-325-3686	5L	Dahlquist, Arnold J (RT) 113 Alden St Cranford, NJ 07016	908-272-5335	7A
Currie, Roberta H 493 Forest Ave Glen Ellyn, IL 60137-4173	630-469-1555	Dahl, Erno J (RT) 15102 Oak Spur San Antonio, TX 78232	210-490-4595	4E	Dahlquist, Joseph S (RT) 1618 Starford Ave Duluth, MN 55811	218-722-1617	3E
Curry, Patrick J 9425 N Citrus Springs Blvd PO Box 2070 Dunnellon, FL 34434-2070 E-mail: hopepr@aol.com	352-489-5511	Dahl, George L 1545 E FM 1961 Goliad, TX 77963-3414	361-645-2922	4E	Dahlseng, Brent W PO Box 268 Fulton, NY 13069 E-mail: jdahlseng@aol.com	315-593-7533	7D
Curry, Robert L 8265 Winton Rd Cincinnati, OH 45231	513-931-6100	Dahl, George M PO Box 268 Battle Lake, MN 56515 E-mail: geodahl@prtel.com	218-864-5686	3D	Dahlstrom, Kenneth R (RT) 152 Hilgoss Cathedral City, CA 92234		2B
Curtis, Delwin M 105 W Hibiscus Blvd Melbourne, FL 32901	407-723-8393	Dahl, Jeanne L 1491 Branston St St Paul, MN 55108-1435		4A	Dahlstrom, M Larry (RT) 1820 Hartland Ct Rapid City, SD 57702-3482	605-343-1146	3C
Curtis, Nancy M 1720 Rt 930 E PO Box 588 New Haven, IN 46774-0588 E-mail: ncourtis@ecunet.org	219-749-6232	Dahl, Robert L 100 Church St Marshall, MN 56258-1885	507-532-2429	3F	Dahlvang, Jay M W4703 Metropolitan Rd Iron Mountain, MI 49801	906-246-3456	5G
Curtright, David C 318 E 1st Ave Plentywood, MT 59254 E-mail: 2dccc3569@mail.3lines.net	406-765-1371	Dahl, Steven C 209 3rd St SW Wadena, MN 56482-1423	218-631-1429	3D	Dahlvang, Tamara R PO Box 390 Crystal Falls, MI 49920-0390	906-875-6591	5G
Custead, Carol S Zion Lutheran Church Union and Allegheny Holidaysburg, PA 16648 E-mail: custead@aol.com	814-695-0091	Dahl, W Bruce 9701 S Brandt Ave Oak Lawn, IL 60453-3026	708-422-0183	5A	Dalke, Bernard F 8315 S Massbach Rd Elizabeth, IL 61028	815-598-3367	5B
Custead, Scott S Zion Lutheran Church Union and Allegheny Holidaysburg, PA 16648 E-mail: custead@aol.com	814-695-0091	Dahlberg, Alfred W (RT) 4834 Wintergreen Lane NW Rochester, MN 55901	507-281-4857	3I	Dalley, April Michaelson 422 Sait St Saltsburg, PA 15681	412-639-3411	8B
Custer, Robert E Box 237 Colebrook, PA 17015	717-838-4886	Dahlberg, Christian F VA Medical Center University Drive C Pittsburgh, PA 15240	412-683-3000	6B	Daily, Sandra 48401 Five Mile Plymouth, MI 48170	313-459-2500	6A
Cuthbertson, Rufus B (RT) PO Box 447 Dahlonega, GA 30533	404-964-4592	Dahlberg, Duane A (RT) 1317 6th Ave N Moorhead, MN 56560-2118	218-233-8816	3D	Daines, Gary L 109 Willow Ln Westby, WI 54667	608-634-4405	5L
Cutter, Lester H Jr 1273 Calk's Ferry Rd Lexington, SC 29072 E-mail: lester.cutter@cwix.com	803-957-9345	Dahlberg, William T 764 Stillman Rd Oregon, IL 61061-0298 E-mail: bilid70@essex1.com	615-732-2424	5B	Daire, Delbert L (RT) RR 1 Box 77 Alma, NE 68920	308-928-2839	4A
Cvammen, Thomas N 2 Jackson Ave West Hazleton, PA 18201-2102 E-mail: tcvam@intergrafx.net	570-455-3411	Dahle, Mark R 7111 La Jolla Blvd La Jolla, CA 92037-5431 E-mail: markdahle@aol.com	858-454-6459	2C	Dake, Norman P 1077 Colby St Louis, MO 63130	314-361-1212	4B
Czigan, Terry K 2530 Mill Run Blvd Kissimmee, FL 34744 E-mail: ptoczigan@kua.net	407-870-1767	Dahle, Michael J 205 S Broadway PO Box 598 Crookston, MN 56716-0598 E-mail: THEREV22@aol.com	218-281-4276	3D	Dalager, Karl T BLO 22 ENT 3-4 APO 103 Ciudad Kennedy Bogota, COLOMBIA		3I
Czubay, Elizabeth A 1515 2nd Ave W Williston, ND 58801	701-572-6766	Dahle, Norman A (RT) 8110 E Medina Ave Mesa, AZ 85208-5169	602-380-5169	1E	Dalberg, Leonard E (RT) 3330 W Hwy 246 Apt 39 Buellton, CA 93427	805-688-4687	2B
Dadlow, Bryan L 4065 Mount Zion Rd Lucas, OH 44843-9711 E-mail: bdadlow@aol.com	419-892-2023	Dahle, Richard A 401 W 2nd St Alta, IA 51002 E-mail: dick.dahle@ecunet.org	712-264-1224	5E	Dale, H Arthur 9394 Saint Odella Beach Rd Tower, MN 55790-8228	218-753-8888	3E
Dahler, Dwayne P ARC Ecumenical Retreat Cntr Box 37AA Rt 2 Stanchfield, MN 55080		Dahle, Ronald B 301 NE Main PO Box 266 Crosby, ND 58730-0266	701-965-8074	3A	Dale, Kenneth J (RT) 540 W 8th St Claremont, CA 91711	909-625-5345	2C
Dahlin, Robert L (RT) PO Box 275 Storden, MN 56174	507-445-3330	Dahle, Leonard A II 6400 Glenwood Ste 210 Shawnee Mission, KS 66202			Dale, Luther P 4880 Hodgson Rd North Oaks, MN 55126-2099	913-362-0733	4B
		Dahle-Koch, Richard J 3901 36th Ave S Minneapolis, MN 55406	612-729-9376	3G	Dale, Otto L (RT) PO Box 33681 Northglenn, CO 80233	651-484-7213	3H
		Dahlen, Joel R 2502 S Jefferson Mason City, IA 50401-6518	515-423-3363	5F	Dalen, DuWayne R (RT) 6505 Greenbriar Lane SW - B Cedar Rapids, IA 52404	303-457-2177	2E
		Dahlen, Lester A (RT) 6615 Lake Shore Dr Apt 404 Minneapolis, MN 55423		3G	Dalen, John R PO Box 71 Browerville, MN 56438-0071	507-594-6161	3D

D

Dalenius, Gary W 12322 Airport Rd Everett, WA 98204	425-353-7344	1B	Danielson, Bradley L PO Box 416 Toronto, SD 57268-0416	605-794-2601	3C	Dasler, Martin P 7968 Finch Rd NE Bainbridge Island, WA 98110-2704 E-mail: mdasler@bainbridge.net	206-842-4241	1B
Daley, Charles A 380 Kings Village Rd Scotts Valley, CA 95066-4026	831-439-5177	2A	Danielson, Carl F (RT) 1044 Downing St - 201 Denver, CO 80218	303-830-1114	2E	Daubert, David D Nebraska Synod 4205 Boyd Ave Omaha, NE 68111-2152 E-mail: DAVE.DAUBERT@ecunet.org	402-453-3774	4A
Daley, James R 413 Central Ave Shenandoah, VA 22849	703-652-8611	9A	Danielson, Cheryl M 1000 Washington Ave Cloquet, MN 55720-3142 E-mail: cheri_danielson@juno.com	218-879-7349	3E	Daug, Daryl D 1156 N Newton St Tacoma, WA 98406-2162	253-761-0825	1C
Daley, Ronald E 742 W 3rd St Mansfield, OH 44906-2637	419-529-3163	6E	Danielson, David L (RT) 14509 N Line Post Rd Tucson, AZ 85737-9336		5J	Daug, K David 8902 40th St W University Place, WA 98466-1544	253-584-2200	1C
Dallman, Lowell R (RT) 12800 Darby Chase Charlotte, NC 28277	704-844-9862	9B	Danielson, Donald D (RT) 17786 SE 97th Ct Summerfield, FL 34491-8457		5A	Daug, Kenneth H (RT) 730 W Pacific View Dr Bellingham, WA 98226-2190		1B
Dallmann, Donald J 17500 Burbank Blvd Encino, CA 91316 E-mail: bethelencino@juno.com	818-788-2653	2B	Danielson, Duane C Western North Dakota Synod 1614 Capitol Way PO Box 370 Bismarck, ND 58502-0370	701-223-5312	3A	Davenport, Susan J 2007 N Pontiac Dr Janesville, WI 53545-0655 E-mail: krusedport@msn.com	608-756-1365	5K
Daly, Alexander J Jr (RT) 2361 Monterey Dr Marietta, GA 30068	770-973-3181	9D	Danielson, G Anton 1380 N Waukegan Rd PO Box 329 Lake Forest, IL 60045-0329 E-mail: gad40@aol.com	847-234-4859	5A	Davick, Bradley W 615 S Washington St Naperville, IL 60540-7430	708-355-2522	5A
Daly, Terry L 1978 Earlmont Rd Berkley, MI 48072 E-mail: tldaly@aol.com	610-542-3250	6A	Danielson, Gary R 500 Irvine Ave NW Bemidji, MN 56601-2927	218-751-4746	3D	Davick, Wade E 259 W Wabasha St Winona, MN 55967-3298	507-452-5158	3I
Damgaard, Frederick L (RT) 3819 Henry St Wausau, WI 54403	715-675-4173	5I	Danielson, Harriet F (RT) W4842 Quasta Ct Shenwood, WI 54169-9711	920-989-2420	5I	David, Norman F 588 Belmont St Belmont, MA 02178	617-489-2228	7B
Damm, John S (RT) 303 E 43rd St Apt 22B New York, NY 10017-4836		7C	Danielson, Karl J (RT) 501 NE Ravenna Blvd Apt 302 Seattle, WA 98115-6480	206-985-2804	1B	David, Rudolph K 58 Cleveland Dr Croton-On-Hudson, NY 10520-2743	914-271-4632	7C
Damos, Steve G 131 W Gettysburg Ave Oak Ridge, TN 37830 E-mail: grace_or_tr@unidial.com	423-483-3787	9D	Danielson, Robert E 954 W 6th St Erie, PA 16507-1047	814-898-3201	8A	Davidson, Bruce H 3210 Grape Bay Doylestown, PA 18901	215-794-3961	7A
Damrow, Thomas A (RT) 1718 Jay Schellman San Antonio, TX 78232	210-490-8375	4E	Danitschok, Edgar W (RT) 8141 Farnam Dr Apt 115 Omaha, NE 68114-4443	402-398-1441	4A	Davidson, Glenn O (RT) PO Box 127 Laporte, MN 56461	218-224-3285	5I
Damrow, William J 95 Eastchester Rd New Rochelle, NY 10801 E-mail: bill114@msn.com	914-632-2116	7C	Danker, Frederick W (RT) 3438 Russell Blvd Apt 203 St Louis, MO 83104	314-772-5757	4C	Davidson, LeRoy S (RT) 1425 W 22nd St Sioux Falls, SD 57105	605-339-0437	3C
Danforth, Rick C 411 Winter St PO Box 39 Wakefield, NE 68784-0039 E-mail: rd12713@navix.net	402-287-2681	4A	Danker, William J (RT) 5842 Stony Island Ave Chicago, IL 60637	312-947-9096	5A	Davidson, Neal R 3517 Bronson Blvd Kalamazoo, MI 49008-2925 E-mail: nealdavidson@worldnet.att.net	616-344-8844	6B
Dange-Storm, Kurt E 1705 W Broad St Bethlehem, PA 18018-3399	610-867-3705	7E	Dankjensen, Thomas D 120 W Water St Sidney, OH 45365	513-492-8047	6F	Davies, Jack D (RT) 1719 Lindenwood Dr Concord, CA 94521	510-798-0219	2A
Danger, Terry M 2919 Van Buren St Hollywood, FL 33020 E-mail: terrymdanger@worldnet.att.net	954-922-7565	9E	Darchuk, James A 11040 Colorado Blvd Thornton, CO 80233	303-457-2476	2E	Davig, Milan C (RT) HCR 70 Box 457 Laporte, MN 56461-9502	218-224-2894	3D
Dangerfield, David E 5001 NE 4th Ave Boca Raton, FL 33431-4903	561-395-3632	9E	Darcy, Kieran P 302 E Pearl St Wapakoneta, OH 45895	419-736-3122	6D	Davis, Barbara A 1 Glen Dr PO Box 37 Shohola, PA 18458	570-559-7676	7E
Daniel, Angelina 4530 Buckmoor San Antonio, TX 78217	210-653-8783	4E	Dardon, Diane R Schmitt 810 Kimball Ave Waterloo, IA 50702-3098	319-235-7045	5F	Davis, Benjamin F (RT) PO Box 184 Turtle Lake, ND 58575-0184	701-448-2609	3A
Daniel, Paul W 6034 SE Alderhill Rd Milwaukie, OR 97267	503-659-5173	1E	Darge, Ronald R (RT) 112 S 49th St West Des Moines, IA 50265	515-224-9322	5D	Davis, Bruce T 801 E Willow Grove Ave Wyndmoor, PA 19038 E-mail: budavis@aol.com	215-836-2366	7F
Daniel, Vance M (RT) 9101 Quail Crk Austin, TX 78758	512-339-6759	4E	Darrah, John B (RT) 400 W Roy Apt E305 Seattle, WA 98119	831-757-5537	2A	Davis, Charles R 6307 196th St SW Ste 201 Lynnwood, WA 98036-5919 E-mail: chasdavis@msn.com	206-778-8622	1B
Daniels, A Truesman (RT) RR 1 Box 335D Bemidji, MN 56601		3D	Darrington, Davis L (RT) 4006 Buckeye Way Green Bay, WI 54311-7334	206-284-4461	1B	Davis, Gregory N 5865 Merle Hay Rd Johnston, IA 50131 E-mail: Gregory_Davis@bigfoot.com	515-278-0134	5D
Daniels, Brian D 302 S Elm PO Box 169 Toppenish, WA 98948 E-mail: brian.daniels@ecunet.org	509-885-4681	1D	Dartt, Betsy A H 904 N Mulberry St Elizabethtown, KY 42701-2035 E-mail: betjd@aol.com	502-765-4212	6C	Davis, Harvey P (RT) 115 E Rounfort Rd Unit 7 Philadelphia, PA 19119-1636	215-248-3625	7F
Daniels, Gerald C (RT) 114 Holland Rd Ormond Beach, FL 32176	904-441-6277	9E	Darveau, Paul E 326 S Oak St PO Box 456 Forrest, IL 61741-0456	615-657-8506	5C	Davis, James G 301 4th Ave PO Box H Frederika, IA 50631-0098 E-mail: eicsa506@netins.net	319-275-4731	5F
Daniels, James A (RT) 312 Stroud Dr Lebanon, TN 37087	615-453-5237	7F	Dasher, Everett A (RT) Rt 4 Box 425 Saluda, SC 29138	803-445-8664	9C	Davis, James Jr (RT) 4176 N 15th St Milwaukee, WI 53209	414-263-5432	5J
Daniels, Mark J 1176 Cedar Run Ct Batavia, OH 45103 E-mail: MarkLuther@aol.com	513-752-5265	6F	Dasher, Olin G (RT) 1045 Daley St Edmonds, WA 98020	425-778-1334	1B	Davis, James M 1101 N River Blvd Wichita, KS 67203-3098 E-mail: jdkisu@southwind.net	316-263-0872	4B
Daniels-Block, Linda 7077 Harvest Rd Boulder, CO 80301	303-530-4422	2E	Dasher, Robert L (RT) 358 Palmer Dr Lexington, SC 29072		9C			

Davis, James W 4612 Eugene Ave Baltimore, MD 21206-5501	410-325-1908 8F	Deal, G Michael 808 N Broad St Brevard, NC 28712 E-mail: pasteach@citcom.net	828-883-3680 9B	DeFor, Kenneth F Jr 8600 Fremont Ave S Bloomington, MN 55420	651-881-8609 3G
Davis, John E Box 617 Camdenton, MO 65020	573-348-7300 4B	Deal, Harold G (RT) 13014 Conductor Way Silver Spring, MD 20904	301-890-4846 8G	DeFreese, David L 3315 Ave G Kearney, NE 68847-3699	308-237-5544 4A
Davis, Loren D 3745 Shoreline Dr Wayzata, MN 55391	612-471-8433 3G	Deal, Jack D 102 Van Buren Ave Ladson, SC 29456	843-873-8486 9C	DeFrehn, George H (RT) 563 Brighton Pl Mechanicsburg, PA 17055-5486	717-795-9315 8D
Davis, Raymond E Jr (RT) 9131 Garland Dr Savannah, GA 31406	912-354-5933 9D	Deal, Norman L Jr Rt 1 Box 573 Lone Star, SC 29030-9755	803-826-6971 9C	Degelau, John J (RT) 2112 E 54th St Sioux Falls, SD 57103	3C
Davis, Robert A 29700 N St Mary's Rd PO Box 726 Libertyville, IL 60048	708-367-4060 5A	Dealey, Robert T 150 Wilma Dr Maryville, IL 62062 E-mail: madmonk@apci.net	618-345-5692 5C	DeGreen, Christopher C 611 Riverchase Pky W Birmingham, AL 35244	205-988-5004 9D
Davis, Scott K St Louis Univ Hospital 3635 Vista Ave at Grand Blvd PO Box 15250 St Louis, MO 63110-0250	314-577-8000 4B	Deames, Matthew D 819 S Main St Three Rivers, MI 49093 E-mail: lutheran@netlink.net	616-278-7245 6B	DeGroot-Nesdahl, Andrea South Dakota Synod Augustana College Sioux Falls, SD 57197-0001 E-mail: sdsynod@inst.angie.edu	605-336-4011 3C
Davis, Stewart O 9920 Tolsona Cir Anchorage, AK 99515	907-344-5293 1A	Dean, Timothy W 420 W Main St Apt 309 Madison, WI 53703	608-294-0523 5A	DeHass, William W 145 E Baltimore St Greencastle, PA 17225-1215 E-mail: trinitylutheran@welcome.to	717-597-9348 8D
Davis, Teresa M 6700 Wickel Rd Burton, TX 77835	409-836-8156 4F	DeBartolo, Peter J 74 Main St PO Box 629 Middleburg, NY 12122-0629	518-827-5318 7D	DeHaven, Charles W 181 S Santa Clara New Braunfels, TX 78130-5699 E-mail: cwch@aol.com	830-625-9191 4E
Davis, W Larry 109 Hobson Ave Hot Springs, AR 71901-6111	501-623-1549 4C	Debelak, F Allen 1555 S James Rd Columbus, OH 43227-3405 E-mail: adebelak@infinet.com	614-237-1263 6F	deHeyman, William M (RT) 3300 W Queen Ln Philadelphia, PA 19129-1410	215-842-3300 7F
Davis, William A (RT) 105 Beatty Rd Media, PA 19063	610-565-8462 7F	DeBenedetto, Richard P 511 Madison St Oconto, WI 54153-1719 E-mail: rdeb@dwave.net	414-834-2460 5I	Delbert, Joseph H (RT) 836 Gettowntown Rd Birdsboro, PA 19508-9522	610-582-4011 7E
Davis-Jones, Gladys L 4215 Flad Ave St Louis, MO 63110	314-773-0930 4B	DeBlock, Daniel G 891 Wescott Sq Eagan, MN 55123-1228	651-905-1914 3H	Deibler, Anke PO Box 181 Loganton, PA 17747-0181 E-mail: edeibler@cub.kcnet.org	570-725-9137 8E
Davison, Gregory L 1011 S 3rd Ave Marshalltown, IA 50158	515-753-7769 5D	DeBner, James A J 531 Woodruff St Southington, CT 06489 E-mail: jim.debner@ecunet.org	203-628-5759 7B	Deibler, Eric L PO Box 181 Loganton, PA 17747-0181 E-mail: edeibler@cub.kcnet.org	570-725-9137 8E
Davison, Mary E 4301 Brown's Pt Blvd NE Tacoma, WA 98422	253-927-3301 1C	Debner, Susan K 1197 Old Stage Rd Decorah, IA 52101	319-382-2747 5F	Delke, Jane E 7104 39th Ave Kenosha, WI 53142	414-694-5050 5J
Davison, Thomas E 347 S Borsal St Baltimore, MD 21224-2707	410-633-3582 8F	Debner, Wendell R Luther Seminary 2481 Como Ave St Paul, MN 55108-1496	651-641-3491 3I	Delnes, Donald L 1600 Oakland Ave W Austin, MN 55912-1695	507-437-4516 3I
Davoli, John W 1415 S McDuff Ave PO Box 37268 Jacksonville, FL 32236-7268	904-389-5341 9E	DeCamp, Stanley E (RT) 144 E Holly Ln Little Egg Harbor, NJ 08087	609-296-9592 7A	Delnes, John D (RT) 1111 E Seerley Blvd Cedar Falls, IA 50613 E-mail: PD4MDEINES@aol.com	319-268-1941 5F
Dawkins, Charles B (RT) 320 Cedar Vale Dr Lexington, SC 29072	803-356-4687 9C	deCathelineau, Valerie L 1080 Main St Buffalo, NY 14209	716-886-2400 7D	Delnes, Richard G Greater Milwaukee Synod 1212 S Layton Blvd Milwaukee, WI 53215-1653	414-671-1212 5J
Dawson, Eric L 602 Bluff Carol Stream, IL 60188	630-668-0451 5A	Dechow, Jon F (RT) 21 Vista Verde Way Portola Valley, CA 94028-8142	415-851-2682 2A	Delsher, George R Jr (RT) 30 Horseshoe Dr Douglassville, PA 19518-9220	610-264-2122 7E
Dawson, Paul F 160 60th Ave Kenosha, WI 53142	414-553-5570 5J	Deck, Ronald L 217 N Kelly St Hobart, IN 46342	219-942-6902 6C	Deisinger, John J (RT) 815 N 32nd St Allentown, PA 18104-2132 E-mail: JDEIS@compuserve.com	610-706-0168 7E
Day, Caldwell N 314 W Main St Danville, VA 24541 E-mail: day4@mindspring.com	804-792-5795 9A	Deckard, David A 601 Wagner PO Box 50 Duncombe, IA 50532-0050	515-543-8107 5E	Deist, William E 909 Timberidge Dr Bethel Park, PA 15102 E-mail: wdeist@usaor.net	412-835-1398 8B
Day, Laurence J 22539 S Silver Lake Rd Grantsburg, WI 54840-8032 E-mail: lkday@win.bright.net	715-689-2408 5H	Decker, Mark G 2101 Harrison St Kingman, AZ 86401	520-753-3088 2D	Deitz, Charles E (RT) 29 Wood Thrush Ln Hillsdale, NY 12529	518-325-4983 7C
Day, Robert L Jr 8301 Liberty Rd Baltimore, MD 21244-3125	410-922-3137 8F	Decker, Sigmund S (RT) 1 Beech St Kane, PA 16735	814-837-6619 8A	DeJesus, Marie A (RT) Marian Ter 3345 W Highland Blvd Apt 311 Milwaukee, WI 53208	414-342-4072 5J
Dayett, Bradley H RR 1 Box 1105 Spring Grove, PA 17362-9720 E-mail: dayett@ibm.net	717-225-1072 8D	Deckinger, Brian J 6835 Union Rd Plymouth, IN 46563-1724 E-mail: bdecking@michianatody.com	219-936-6202 6C	DaKraal, Michael A PO Box 10 Belgrade, MN 56312-0010	320-254-3249 3F
Deal, Claude V Jr Duke Medical Center Box 3112 Durham, NC 27710 E-mail: deal0002@mc.duke.edu	919-684-3586 9B	Deckinger, Keith A 101 Custer Ave Vandergrift, PA 15690	412-567-6813 8B	Delaney, David K 4608 Brambleton Ave SW Roanoke, VA 24016 E-mail: dkd7s@ix.netcom.com	703-774-0712 9A
Deal, David M 9081 Easton Rd Ferdale, PA 18921	610-847-1029 7F	Deern, David B 2812 Spruce Dr Metropolis, IL 62960-2624	618-524-4738 5C	DeLange, James W (RT) 353 Douglas St San Francisco, CA 94114	415-626-6497 2A
Deal, Donald R PO Box 595 Mount Pleasant, NC 28124	704-436-9714 9B	Defasalo, Daniel R 211 Gaskill Ave Jeannette, PA 15644-3348	412-523-5478 8B	de la Tejera, Ismael 2216 E Pike Blvd PO Box 28 Westaco, TX 78699-0028	856-968-4411 4E
Deal, Donna T 9081 Easton Rd Ferdale, PA 18921 E-mail: donnatd@juno.com	610-847-1029 7F	Deffenbaugh, Eric P 3801 Madison Ave PO Box 603 Brookfield, IL 60513-0603 E-mail: reveric@aol.com	708-485-0096 5A		

DeLaurier-O'Neil, Alice 440 W Schulte Rd Tracy, CA 95376 E-mail: hope@inreach.com	209-835-2379 2A	Derns, Jack A 300 Union Ave Somerville, NJ 08878	908-685-1660 7A	Detweller, L George 1650 Peachtree Ln Norristown, PA 19403 E-mail: lgdetw@aol.com	610-630-0688 7F
Dell, Thomas L 311 S Jackson St Box 458 Flanagan, IL 61740-0458	815-796-4595 5C	Derzser, David K 10828 N Huron St Northglenn, CO 80234-3328	303-452-5489 2E	Deutch, Daniel E 727 S 2nd Ave Alpena, MI 49707 E-mail: dan@stpaul.org	517-356-1658 6B
Deloskamp, Timothy C 24772 Chrisanta Dr Mission Viejo, CA 92691-4813	949-837-7467 2C	de Oliveira, Fred H Jr 1602 W 43rd St PO Box 930523 Houston, TX 77292-0523 E-mail: deolivho@aol.com	281-686-1577 4F	Deutscher, David A PO Box 1350 Merced, CA 95341-1350	209-383-0632 2A
Deloach, Wayne C 2355 Clark St PO Box 655 Dresser, WI 54009-0655 E-mail: peace@centuryinter.net	715-755-2515 5H	DePhillips, Jacquelyn M 821 Main St Windber, PA 15963-2625 E-mail: JMDJCO@AOL.COM	814-467-5225 8C	Deutscher, Karen B 1416 W San Bruno Ave Fresno, CA 93711-3035	209-439-1055 2A
DeLong, David L 1240 Broadway Hanover, PA 17331-1509	717-830-1051 8D	DeRasmo, Frederick J Jr 111 E Doe Run Rd Unionville, PA 19375 E-mail: draz@prodigy.net	610-347-1696 7F	Deutschlander, John H (RT) 22701 Center Ridge Rd Apt 1113 Rocky River, OH 44116-3081	216-333-7637 6E
DeLong, James A 538 E Lehman St Lebanon, PA 17046 E-mail: REVJAD1JUNO.COM	717-272-4514 8D	Derber, Wayne L Rt 3 Box 262 Princeton, IL 61356-9322 E-mail: derber@theramp.net	815-875-2313 5B	DeVentier, Glenn B (RT) 28709 Newport Warren, MI 48093	313-751-1030 6A
DeLo, Lawrence P (RT) RD 3 Box 157 New Ringgold, PA 17960	570-943-2213 7E	Derenne, Karln M Mercy Medical Center 631 Hazel St PO Box 1100 Oshkosh, WI 54902-1100	920-236-2124 5I	DeVentier, Vernon L (RT) 321 E Jefferson St Blissfield, MI 49228-1325	313-856-1356 6A
Delvin, Sheri L 41 N Park Blvd Glen Ellyn, IL 60137-5790	630-469-2361 5A	Derner, George C (RT) 70 Lincoln Ave Florham Park, NJ 07932	973-822-0652 7A	Devol, Susan E 1345 S Burlington Ave Los Angeles, CA 90006-5413 E-mail: angelica@caprica.com	213-982-6378 2B
Demant, George R (RT) 1195 Thompkins Hill Rd Fortuna, CA 95540	707-725-3665 2A	Derr, Amandus J 619 Lexington Ave New York, NY 10022-4810 E-mail: ajden@aol.com	212-935-2200 7C	Devonshire, Winfield J Jr 212 Cocoa Ave Hershey, PA 17033 E-mail: WINDEVON@REDROSE.NET	717-533-2467 8D
Demant, Paul R 5955 S Elm Ave Fresno, CA 93706 E-mail: immanuel@cybergate.com	209-237-7909 2A	Derrick, Clarence K Jr (RT) PO Box 1921 Lexington, SC 29071-1921	803-359-8669 9C	DeVore, Edward V 1917 Sunshine Ave Johnstown, PA 15905-1711 E-mail: PERBRIT@aol.com	814-536-2431 8C
Demers, Phillip A 2323 Las Lomitas Dr Hacienda Heights, CA 91745-4499	818-961-2486 2B	Derrick, David C 1300 Augustine Ave Fredericksburg, VA 22401 E-mail: pastorddck@juno.com	540-373-5087 9A	Dew, James R 106 N DeLeon Victoria, TX 77901-6629	361-573-4725 4E
Demke, James L 1921 12th St Rock Valley, IA 51247-1401 E-mail: pjcsad@juno.com	712-476-2520 5E	Derrick, George S (RT) 3890 GA Hwy 119 N Clyo, GA 31303-3603	9D	Dew, Norman E W334 N6990 Stone Bank Rd Oconomowoc, WI 53066-1404	414-966-2034 5J
Demlow, Douglas M 509 W Walworth St Elkhorn, WI 53121 E-mail: stjohnd@elknet.net	262-742-4401 5K	Derrick, John D 226 Corley Mill Rd Lexington, SC 29072-9471	803-356-2297 9C	Dewald, Oliver F PO Box 237 New Town, ND 58763-0237	701-627-4434 3A
DeMoss, Paul W Jr 118 W Findlay PO Box 187 Carey, OH 43316 E-mail: Pdcm7@aol.com	6D	Derrick, John L (RT) 430 Maryland Ave Harrisonburg, VA 22801-1731	703-434-6477 9A	Dewald, Theodore Jr 1010 Still St La Crosse, WI 54603-2451	608-782-6200 5L
DeNetz, Jennifer C 1750 Midway Rd Menasha, WI 54952	920-739-2179 5I	Derrick, Randall S 3218 Macedonia Church Rd Prosperity, SC 29127	803-364-3786 9C	Dewalt, Marvin E (RT) 27 Rose Virginia Rd Oley, PA 19647-9734 E-mail: RevDew27@aol.com	610-987-3348 7E
Denison, Barbara J PO Box 88 Mead, NE 68041-0088 E-mail: j091545@navic.net	402-624-3015 4A	Derrick, William F 1500 Salem Rd Brenham, TX 77833-6958	409-836-9320 4F	DeWeerth, Eldon G 3770 Bellaire Ave White Bear Lake, MN 55110-4999 E-mail: edeweerth@aol.com	651-429-5411 3H
Dennis, Roger D PO Box 166 Upper Black Eddy, PA 18972 E-mail: rogden@ptdprolog.net	610-982-5545 7F	DeRitter, Peter J Jr 600 Elizabeth St PO Box 3666 Corpus Christi, TX 78404	361-881-3610 4E	DeWerth, Karen L 647 N Main St Attleboro, MA 02703-1516 E-mail: KDEWERTH@JUNO.COM	508-222-2898 7B
Dennis, William E (RT) 534 Scott St Stroudsburg, PA 18360-2230	570-421-7152 7F	Derushia, Kathleen G 1582 Rule Rd North Tonawanda, NY 14120-1896	716-693-0180 7D	DeWerth, Jeffie, Julie K 415 E Athens Ave Ardmore, PA 19003-3197	610-642-3211 7F
Dennison, David G Division for Global Mission 8765 W Higgins Rd Chicago, IL 60631-4192 E-mail: dennison@elca.org	773-380-2448 5D	Desai, James W 909 W 33rd St Sioux Falls, SD 57105	605-336-2942 3C	Dexheimer, Jeri R 207 E 1st St Washington, KS 66968	913-325-3159 4B
Dennison, Joyce J 327 S Dakota St Sioux Falls, SD 57102 E-mail: joyce@ficsf.org	605-336-3734 3C	Deschaine, Myron D 3900 W Ryan Rd Franklin, WI 53132-9525 E-mail: revd@earthlink.net	414-281-4280 5J	Dexheimer Pharris, William H 2511 12th Ave N Minneapolis, MN 55411	612-522-1093 3G
Dennison, Julianne 3536A North Pine Grove Ave Chicago, IL 60657-1677	773-248-1662 5D	DeSelms, Dean B PO Box 216 Carlsbad, NM 88221-0216 E-mail: ddb36@carlsbadnm.com	505-887-3033 2E	Dey, Keith H 2512 W Nash St Wilson, NC 27896 E-mail: ascension@sirrflex.com	252-243-3825 9B
Derr, Elaine M 100 W Main St Hummelstown, PA 17036	717-566-2589 8D	Desilet, Dean W 1860 Wisconsin St Oshkosh, WI 54901-2275 E-mail: oursav@northnet.net	920-235-4850 5I	Deye, Harold A 2001 6th Ave SE Austin, MN 55912-4321	507-433-3445 3I
Derton-Borhaug, Kelly S Memorial Church Stanford University Stanford, CA 94305-2090	415-723-1762 2A	DeStephano, Carolyn M Walnut & 2nd PO Box 48 Boiling Springs, PA 17007 E-mail: pastoro@epix.net	717-258-3559 8D	DeYoung, I John (RT) 1547 Locke Ln Sugar Land, TX 77478-3917	281-494-0343 4F
Dentry, Ann E 60 Canal Rd Ext York, PA 17402-9470	717-266-4179 8D	DeStephano, Douglas L 470 Yocumtown Rd Etters, PA 17319	717-938-0651 6D	DeYoung, Lynn A 5980 N Montana Ave Helena, MT 59601-6852	406-458-6377 1F
		Dettrner, Tom M 15 W 14th St Spencer, IA 51301 E-mail: bethany@niwiowa.com	712-262-2327 5E	DeYoung, Robert D 6202 E Mockingbird Ln Dallas, TX 75214-2619	214-821-5929 4D
				Diable, Kenneth M 6567 Glades Pike Somerset, PA 15501-4208	814-443-3179 8C

Diamond, T David 570 Welsh Rd Huntingdon Valley, PA 19006-2737	215-947-8200 7F	Diemer, H Karl (RT) PO Box 8801 Green Bay, WI 54302	920-469-4331 5I	Digges, Roger D 313 S Prospect Ave Champaign, IL 61820-4779	217-356-6232 5C
Diamond, William F 2092 S Sherwood Dr - 84Q Valdosta, GA 31602-2293 E-mail: diamow@www.valu.net	912-247-4014 9D	Diemer, J Timothy 9009 Pabs Rd Michigan City, IN 46360-9396	219-874-4856 6C	Dill, Mark C 406 Arch St Cumberland, MD 21502-4104 E-mail: mark.dill@ocunet.org	301-724-7250 8F
Diaz, Herminio (RT) PO Box 3425 Spring Hill, FL 34606	352-686-2856 9E	Diemer, Joel A 1422 Pleasure Dr Madison, WI 53704	608-244-3704 5K	Dillahunt, Brian P PO Box 86 Eaton, OH 45320-0086	513-456-6258 6F
Diaz, Marysol Call Box BSJ Ste 186 Guaynabo, PR 00969 E-mail: marysoldiaz@hotmail.com	787-720-5845 9F	Diemer, Mark W 1000 Demorest Rd Columbus, OH 43204	614-274-6066 6F	Dillahunt, Suzanne D Southern Ohio Synod 57 E Main St Columbus, OH 43215-3532	614-464-3532 6F
Diaz-Cabello, Nerfe PO Box 343 Dundee, IL 60118-0343 E-mail: tonymers@juno.com	847-551-9152 2C	Diemer, Max H (RT) 4299 Tellbrook Rd Las Cruces, NM 88001	2E	Dille, Sarah J 408 Park St Jacksonville, IL 62650-2343	217-243-6488 3F
Diaz-Rodriguez, Jose M 5302 S Maplewood Ave Chicago, IL 60632	773-581-7380 5A	Diener, Ronald J 671 Clinton St Defiance, OH 43512-2654	419-762-5771 6D	Dillemuth, Albert (RT) 1211 St Luke Dr Apt 105 Spencer, IA 51301-6049	712-262-7834 5E
Dibbert, Daniel R PO Box 129 Wilton, WI 54670-0129	608-435-6647 5L	Diepenbrock, Linda K 119 N Elm McPherson, KS 67460	316-241-0424 4B	Dillon, Joseph N 805 4th St NE Auburn, WA 98002	253-833-5280 1C
Dice, Ray E Covenant Health Care 1447 N Harrison Saginaw, MI 48602	517-771-6037 6B	Dierk, Henry E 134 Prospect Ave Irvington, NJ 07111 E-mail: hdierk@aol.com	973-374-9377 7A	Dimatteo, John M 2412 Summit Ter Linden, NJ 07036 E-mail: jack064@aol.com	908-486-0030 7A
Dick, Melvin E 2650 Freysville Rd Red Lion, PA 17356-8239	717-244-3112 8D	Dierks, Roger C (RT) 608 High Dr Carmel, IN 46032	317-843-0743 6C	Dimert, Gerald S (RT) 419 Park Pl Kalamazoo, MI 49001	616-344-0298 6B
Dick, Richard D Jr 1920 Lewis Ave Ira, MI 48140	734-269-2420 6A	Diers, Gretchen L 122 W 7th St Grand Island, NE 68801-4323	308-382-3471 4A	Dimick, Daniel J 4300 Dent Ave PO Box 38 Webster, MN 55088-0038	612-652-2241 3I
Dicke, Harold F (RT) 3512 Fenley Rd Cleveland Heights, OH 44121	216-381-1112 6E	Diers, Herman W (RT) 25 N Broadway St Apt 16 Tacoma, WA 98403	253-272-6338 1C	Dingle, Ronald J 5001 NE 4th Ave Boca Raton, FL 33431-4903	561-395-3632 9E
Dickerson, Dale L 443 Henry St Herkimer, NY 13350-1807 E-mail: dalec97@concentric.net	315-866-6474 7D	Diers, Jerome A 118 N Pleasant St Princeton, IL 61356-1735	815-875-1685 5B	Dingman, Kenneth E PO Box 149 Fort Plain, NY 13339-0148 E-mail: cork@telenet.net	518-993-4442 7D
Dickerson, Stanley J PO Box 93 Scio, OH 43988 E-mail: stan@eohio.net	740-945-1031 6E	Dieter, Sherwood L (RT) 1125 N St Elmo St Allentown, PA 18104-3028	610-435-7789 7E	Dingus, Deborah L 7714 Hazelton Etna Rd Pataskala, OH 43062 E-mail: DLDINGUS@juno.com	614-927-3548 8F
Dickhart, Daniel A (RT) 9518 Quail Run Rd Denton, MD 21629-1733	410-364-5385 8F	Dieterle, Roger E PO Box 326 Bison, SD 57620-0326	605-244-5466 3C	Dinkel, James R 445 Craig Rd Cincinnati, OH 45242	513-528-0412 6F
Dickinson, Walter 34567 Seven Mi Rd Livonia, MI 48152	248-442-8822 6A	Dietrich, Elroy E (RT) 6700 Silver Rock Hwy Ocuqueoc, MI 49759	517-733-8300 6B	Dinkel, Norman S (RT) 67 40th Arbor Dr Apt 105 Miramar, FL 33023-4868	305-985-0316 7C
Dickman, Dennis H 10395 University Ave Des Moines, IA 50325-6472	515-225-8334 5D	Dietrich, Helmut T (RT) 3679 SW Whispering Sound Dr Palm City, FL 34990-7733	561-286-2042 7C	Dinovo, Terrance L 1132 Churchill St St Paul, MN 55103-1008	651-649-0930 3H
Dickson, Charles W (RT) 189 Skyline Rd Hickory, NC 28601-7814	828-495-7155 9B	Dietrich, Lisa A 123 E Market Iowa City, IA 52245	319-338-2893 5D	Dinsmore, John T 85780 McBeth Rd Eugene, OR 97405-9606	541-343-9170 1E
Dickson, Michael A 61 N Grove St Freeport, NY 11520	516-378-1258 7C	Dietrich, Patricia D Clifton Luth Sunset Home PO Box 71 Clifton, TX 76634-0017 E-mail: saintmat@texasinternet.com	254-675-8637 4D	Dion, Charles J (RT) 14804 439th SE North Bend, WA 98045	425-888-4847 1B
Dieck, Evan L (RT) 300 W Highland Park Ave Apt 608 Appleton, WI 54911	920-954-1653 5I	Dietrich, Viking E BP 8150 Dakar-Yoff, SENEGAL E-mail: dietrich@sonatel.senet.net	1D	Dion, William S (RT) 10899 N Alcott Ct Westminster, CO 80234-3150	303-439-7121 2E
Diefenderfer, Lee A 130 S Walnut St Wemerville, PA 19565	610-678-1762 7E	Dietz, Allen G (RT) 537 Trotwood St Springfield, OH 45503	937-324-6405 6F	Dirks, Paul M 705 W 8th Ave Broomfield, CO 80020-3416	303-465-3231 2E
Diegel, Ronald L (RT) 124 Charing Cross Rd Irmo, SC 29063	803-781-5286 9C	Dietz, Dianne E 4193 Wren Ln The Plains, VA 20198	540-253-7442 2E	Dirks, R Dennis 1415 W 5th St Ontario, CA 91762 E-mail: JMDirks@msn.com	909-984-1453 2C
Diehl, Andrew C III 1850 6th Ave Vero Beach, FL 32960 E-mail: verodiehls@juno.com	561-567-2253 9E	Dietz, Elwood W (RT) 544 St Louis Ave Egg Harbor City, NJ 08215	7A	Dirks, Robert G (RT) 13315 Weatherfield Way Roscoe, IL 61073-8449	815-389-9243 5C
Diehl, Matthew A PO Box 464 Magnolia, OH 44643-0464	330-866-3035 6E	Dietz, Harold L (RT) 2103 Lark Ct Oviedo, FL 32765-5209	7C	Dirksen, Clifford A (RT) 103 W 5th St Bancroft, SD 57353-5005	605-546-2243 3C
Diehl, William A (RT) 62 Pretty Lake Dr Mattawan, MI 49071	616-375-1224 6B	Dietzel, M Thomas 5714 Callaghan Rd San Antonio, TX 78228 E-mail: sadietzel@aol.com	210-433-7475 4E	Dirksmeyer, Paul E 4310 Pepper Mill Hollow Harker Heights, TX 78542-8485	254-953-6093 8B
Diehm, William B 122 Ottawa St Oak Harbor, OH 43449-1345 E-mail: lanw14@juno.com	419-888-6474 8D	Dietzen, Kristine E 2901 Western Ave Park Forest, IL 60466	708-747-8388 5A	Dishno, Richard W 230 Jennifer Ln Calumet City, IL 60409-1461	708-862-3936 5A
Diekhoff, Leland R 305 Spur Dr Victoria, TX 77904-3221	361-575-6877 4E	Dietzler, Stephen W N1230 Seven Corners Rd New Holstein, WI 53061	920-899-5333 5I	Diskerd, Warren H 242 15th Ave SE Rochester, MN 55904-4731	507-285-9150 3I
		Digerness, Berdell (RT) 526 Locus W St Peter, MN 56082	3F	Dismer, Michael H 116 E Riverview Dr Blair, NE 68008-2808	402-426-4850 4A

Dissell, Bruce 2012 E 7th Ave Hibbing, MN 55746	218-263-5527 3E	Doerfler, Alfred W (RT) 832 E College Seguin, TX 78155-3220	830-379-4390 4E	Donfried, Karl P Smith College Dept of Rlgn/Biblical Lit Northampton, MA 01063	413-584-2700 7B
Ditfelsen, Karen M 488 Valley View Rd Roberts, WI 54023-5823 E-mail: karen.ditfelsen@ecunet.org	715-426-1561 5H	Doering, Edgar A (RT) 22113 N Acapulco Dr Sun City West, AZ 85375 E-mail: edgard7222@aol.com	623-214-6815 2D	Donges, David A South Carolina Synod 1003 Richland St PO Box 43 Columbia, SC 29202-0043 E-mail: scsynod@ecunet.org	803-765-0590 9C
Ditmanson, Mark H 2020 W Lake of the Isles Pky Minneapolis, MN 55405	612-377-5095 3G	Doering, Paul O (RT) 13000 W 105th St Overland Park, KS 66215-2177	913-859-9083 4B	Donmoyer, Daniel O 139 Red Lion Ave Falcon, PA 17322-9510	717-244-8780 8D
Dittman, Gary A 216 S Aspen St Lincolnton, NC 28092 E-mail: drittman@ntble.com	704-735-9033 9B	Doermann, Martin J (RT) 3716 St Marys Rd Hillsborough, NC 27278-9108	919-644-1421 9B	Donnald, Edward E 7801 N Point Rd Baltimore, MD 21219-1403 E-mail: eedonnald@oad.net	410-477-4409 8F
Dittmar, Christian F Jr 1701 Tiffin Ave Findlay, OH 45840-6899 E-mail: CDH668995@aol.com	419-423-2023 6D	Doermann, Ralph W 2189 E Main St Columbus, OH 43209	618-644-1421 9B	Donnella, Joseph A II Gettysburg College Gettysburg, PA 17325-1484 E-mail: donnella@gettysburg.edu	717-337-6010 8D
Dittmer, Glenn R 3206 Ridgecrest San Angelo, TX 76904	915-942-0644 4C	Doerr, Nathan P 318 E 6th St Casper, WY 82601-3140	307-237-9087 2E	Donnelly, Dolores L 6025 Glenridge Dr NE Atlanta, GA 30328	404-255-8668 9D
Diver, Florence E 41 W Main St Port Jervis, NY 12771-1011	914-856-1033 7C	Doering, Lane HCR 70 Box 483 Laporte, MN 56461-9804	218-224-3624 3I	Donner, Larry A 1013 E Lawn Ave Urbana, OH 43078 E-mail: ldonner@main-net.com	937-653-4110 6F
Dixen, Arvid D (RT) 306 Little John Dr Circle Pines, MN 55014-1721	651-786-3227 3G	Doerzbacher, Donald R 1029 6th St Port Huron, MI 48060-5344 E-mail: ddoerzbach@aol.com	810-982-1240 6A	Donoughue, Richard G 203 Challis Ct Goose Creek, SC 29445-5488	843-569-7715 9C
Dixon, Jack E HHD 293rd BSB Unit 29901 Box 24 APO, AE 09086 E-mail: dixonje@topsurf.com	518-644-1421 9B	Doherty, James W 8330 212th St SW Edmonds, WA 98026-6220	425-778-1104 1B	Donovan, John T 18205 Main St Hesperia, CA 92345	619-244-9718 2B
Doan, Gilbert E Jr (RT) 142 Drexel Rd Ardmore, PA 19003	610-896-7213 7F	Doherty, Jill P Witte 311 Capitol Ave Hartford, CT 06106-1410	860-525-0894 7B	Donovan, Joseph I III PO Box 71 Boonsboro, MD 21713-0071 E-mail: jdonovan@x-press.net	301-432-5178 8F
Doane, David M 707 Sherman Ave South Bend, IN 46618-1260 E-mail: dmichaeld@aol.com	219-234-8535 6C	Dohmann, Donna J 1043 McKenzie Ave E PO Box 440 New England, ND 58647-0440	701-579-4424 3A	Dooley, John E 370 Johnstown Rd Chesapeake, VA 23320-5310 E-mail: jdooley@integrityonline18.com	804-547-4692 9A
Dobbe, LeRoy J (RT) Rt 2 Box 3-D Newman Grove, NE 68758-9502	402-447-8484 4A	Dokmo, David H 1498 Eleanor Ave St Paul, MN 55116-2233	651-258-4327 3I	Dooley, Marvin L (RT) PO Box 17 Radcliffe, IA 50230-0017	515-899-7812 5F
Dobbins, Michael E 15235 Norellus Rd Welch, MN 55089-4501	651-258-4327 3I	Dolan, Stanley T (RT) 1420 4th Ave W Williston, ND 58802-4124	507-534-3675 3I	Doelittle, Jonathan S 4271 Clairemont Mesa Blvd San Diego, CA 92117-2795 E-mail: jdoelittle@ntr.net	858-273-7423 2C
DoBell, Dwight H PO Box 355 Plainview, MN 55964-0355	507-364-6041 1E	Doll, Donald G (RT) 6090 SE Grand Cay Ct Stuart, FL 34997	507-364-6041 1E	Doppenberg, David A 331 W Harrison Ave Annandale, MN 55302	320-274-8827 3F
DoBson, Douglas L 1998 Lansing Ave NE Salem, OR 97303-1636 E-mail: DOUGLAS.DOBSON@gte.net	503-364-6041 1E	Doll, Robert P 511 Hillcrest Ave Glenside, PA 19038-5003 E-mail: Prdoll1@aol.com	215-572-0914 7F	Doran, George E Jr 122 S Main St Hughesville, PA 17737	570-584-3490 8E
Docken, L Donald (RT) 2445 Londin Ln Apt 109 Maplewood, MN 55119	651-735-8325 5H	Dollhaus, Matthew M 2752 Town Hall Rd PO Box 258 Mount Horeb, WI 53572	608-437-3493 5K	Dorbard, Lucille S (RT) 8229 Tabor Ct Norfolk, VA 23516	804-583-6934 9A
Docken, Mark S B 701 Orleans Dell Rapids, SD 57022 E-mail: midocken@siouxvalley.net	605-428-3197 3C	Dollhopf, James W 215 Filbert Ln Butler, PA 16001 E-mail: jstarbiker@aol.com	412-283-2378 8B	Doreza, Mary L 420 Read St PO Box 128 Walworth, WI 53184-0128 E-mail: molly.doreza@ecunet.org	414-275-3445 5K
Dockter, Emil (RT) 14300 W Bell Rd apt 417 Surprise, AZ 85374-9734	623-546-9054 2D	Dolton, Delmer I (RT) 702 Scott Dr Brenham, TX 77833	409-830-1606 4F	Dorman, Jeffrey S 2701 N Rice St St Paul, MN 55113-2200	651-484-2049 3H
Dodd, Thomas H 2230 Washington St Eugene, OR 97405-2670	541-342-5808 1E	Domel, Debra L 209 W North St Lima, OH 45801-4324	419-227-1961 6D	Dorn, Arden G 10030 N 32nd St Phoenix, AZ 85028 E-mail: ardentorn@aol.com	602-992-7660 2D
Dodgson, Mary R Rt 1 Box 85 Cottonwood, MN 56229	507-423-5278 3F	Domka, Leonard A (RT) N5723 State Rd 22 & 110 Manawa, WI 54949	920-596-3851 5I	Dornbusch, Steven L 7520 Golden Valley Rd Minneapolis, MN 55427-4506 E-mail: sdornbusch@calvary.org	612-545-5859 3G
Doebler, Dennis L 1005 Somerset Ave Windber, PA 15963 E-mail: tralmwave@hotmail.com	841-467-9747 8C	Dommer, Fred D (RT) Box 16 Hwy 417 Ledger, MT 59456	701-298-8084 3D	Dornfeld, Steven C 51 Primrose Casper, WY 82604 E-mail: gskc1@juno.com	307-237-3503 2E
Doebler, George E 12320 River Oaks Pt Knoxville, TN 37923	423-584-6397 9D	Domyahn, Roger A 2410 Demores Dr Fargo, ND 58103	701-298-8084 3D	Dornheim, John F C 1803 Dundalk Ave Baltimore, MD 21222-2904 E-mail: john19@undial.com	410-683-5374 8F
Doely, Cheryl L Kieven Northeastern Iowa Synod 201 20th St SW PO Box 804 Waverly, IA 50677-0804 E-mail: cheryl.doely@ecunet.org	319-352-1414 5F	Donahoe, Frederick A 1201 Courthouse Rd Stafford, VA 22554-9868	703-659-6366 9A	Dorow, James P PO Box 5833 Texarkana, TX 75505-5833	903-838-0611 4D
Doely, David O 7401 University Cedar Falls, IA 50613	319-266-7589 5F	Donahue, Thomas J 428 Knickerbocker Rd PO Box 52 Tenafly, NJ 07670-0062	201-588-8821 7A	Dorr, Sharon L 4355 Central Ave St Petersburg, FL 33713-8231 E-mail: sharon.dorr@ecunet.org	727-327-7027 9E
Doely, Owen E Jr (RT) 603 Edgewater Dr Alexandria, MN 56308	320-762-8833 3D	Donald, James M 11115 Hanson Blvd NW Coon Rapids, MN 55433	612-755-3530 3G		
Doerfer, Donovan E (RT) 1798 Highland Park Wooster, OH 44691	218-262-5239 6E	Donato, Dawn S 203 Washington Ave Marion, OH 43302	614-387-0088 6D		

Dorsch, Otto E 1621 W 300 N PO Box 215 Bluffton, IN 46714-0215	219-543-2889 6C	Dowling, Daniel L 2618 Florida St Longview, WA 98632-2029	206-423-0482 1E	Drewes, Robert E (RT) 415 S 122nd St Tacoma, WA 98444-3617	253-537-7924 1C
Dorsett, Steven D 15 State Rd Mechanicsburg, PA 17055 E-mail: stordorsett@aol.com	717-766-7091 8D	Dowling, Douglas J CFAY Code 002 PSC 473 Box 10 FPO, AP 96349-1102	5E	Drews, Roger P 500 W Bradley Rd A-301 Milwaukee, WI 53217-2638	5J
Dorsey, Jerome B 14082 E Tufts Dr Apt 524 Aurora, CO 80015-5609	303-690-9007 2E	Dowling, Richard L 610 Lincoln St PO Box 308 Rio, WI 53960-0308 E-mail: revrich@centuryinter.net	414-992-3553 5K	Drews, Ruth A 158 Davenport Ave New Haven, CT 06519	203-782-2255 7B
Dorsey, Terry M 104-R NC Hwy 54W PMB 347 Carrboro, NC 27510-1597	919-980-4555 9B	Dowling, William L 1124 N 3rd St Phoenix, AZ 85004	602-258-3787 2D	Dreyer, Earl E (RT) 720 Pembina Trl Detroit Lakes, MN 56501	218-847-5452 3D
Dorward, Craig J (RT) 428 E Evergreen Rd Lebanon, PA 17042	717-274-2451 8D	Downs, Robert 118 N Thomas St Gilman, IL 60938-1349	815-265-4133 5C	Dreyer, Martin E 707 W 3rd St Laurel, MT 59044 E-mail: sdreyer@cw2.com	406-628-4681 1F
Dorward, Dallas D (RT) 101 Kings Croft Cherry Hill, NJ 08034-1114	856-482-8516 7A	Doxey, Robert E (RT) 2 Woodbrook Apt 2 East Aurora, NY 14052-2810	716-655-5467 7D	Dreyman, E Wayne 17205 Cnty Rd 6 Plymouth, MN 55447-3096	612-473-7888 3G
Dotzel, Robert D University of Iowa 26 E Market St Iowa City, IA 52245	319-338-7888 5D	Doyle, C Kay 4706 Arden Way Carmichael, CA 95608-5802	916-483-5047 2A	Drier, John L 1807 Field Ave St Paul, MN 55116-2727	651-698-9443 3H
Doub, Doris J (RT) 16918 Hampshire Dr Williamsport, MD 21795-3180	301-223-8195 8C	Doyle, James C 70 Green Ave Castleton, NY 12033 E-mail: jdoyle2@juno.com	518-732-7931 7D	Drissen, Robert L 324 Howard St S Williamsport, PA 17701 E-mail: prmid@aol.com	570-326-9171 8E
Doub, Eleanor S 53 N Main St PO Box 187 Keedysville, MD 21756-0187 E-mail: revmom@erols.com	301-432-4517 8F	Drach-Meinel, David 504 Bedford-Euleas Rd Hurst, TX 76053 E-mail: pastors@flash.net	817-282-3607 4D	Driscoll, A Starke (RT) 481 Front St Jamestown, NY 14701	716-484-2799 7D
Dougherty, Andrew F III 600 Mulberry St Scottsdale, PA 15683	412-887-6526 8B	Drach-Meinel, Diane P 504 Bedford-Euleas Rd Hurst, TX 76053 E-mail: pastors@flash.net	817-282-3607 4D	Driscoll, Carl A (RT) 7500 Lester Rd Apt 30-2 Union City, GA 30291	770-969-0604 9D
Dougherty, James L 201 N Piedmont Ave Kings Mountain, NC 28086-3030	704-739-7466 9B	Dragelin, John E (RT) 6315 Colony Way Apt 1B Edina, MN 55435	7C	Driver-Bishop, Robert L 343 Grand Ave Loves Park, IL 61111-4593	815-633-8075 5B
Dougherty, John P 65 E Street Rd Feasterville, PA 19047-6047	215-357-8138 7F	Dragseth, David B 5214 W Luebbe Ln Milwaukee, WI 53223-4398 E-mail: ddragseth@wauknet.com	414-354-4514 5J	Driver-Bishop, Terri 343 Grand Ave Loves Park, IL 61111-4593	815-633-8075 5B
Douglas, John S Jr 38 W Baltimore St Taneytown, MD 21787-2018	410-751-1203 8F	Drake, Marfin R (RT) PO Box 163 Strasburg, OH 44680-0163	9E	Drobena, Thomas J 64 Berry St PO Box 1003 Torrington, CT 06790-1003 E-mail: thomas.drobena@ecunet.org	860-482-6100 7G
Douglas, Robert S PO Box 2521 Kingstand, GA 31548	912-756-8569 9D	Drefka, Willard (RT) 8597 E Gorman Rd Blissfield, MI 49228-9805	6F	Droegemueeller, David D 512 N Ruby St Ellensburg, WA 98926-3154 E-mail: droegd@televar.com	509-925-2844 1D
Douglas, Stephen W 14000 Eden Isle Pike Heber Springs, AR 72543 E-mail: hopetu@juno.com	501-362-6544 4C	Drefts, R Reuben 6465 Monroe St Ste H Toledo, OH 43560	6D	Drollman, Randall B 406 5th Ave SW PO Box 556 Ronan, MT 59864	406-876-2721 1F
Douglass, Albert I 411 Susquehanna Rd Ambler, PA 19002-4947 E-mail: udfo@aol.com	215-646-7999 7F	Drege, Marsh L 10605 Lake Loop Rd E Bottineau, ND 58318-8055	701-283-4788 3A	Drom, Timothy N The Village of Chikhelp PO Box 247 Beaumont, CA 92223	909-845-3155 2C
Douglass, Katherine E 105 Sheridan St Johnstown, PA 15906	814-539-4609 8C	Dreier, Gary W 1816 2nd St SW Ste B Rochester, MN 55902-0819 E-mail: garydreier@aol.com	507-280-9766 3I	Dronen, Maurice C (RT) 16 Runnymede Ln Bella Vista, AR 72714	3I
Dovenuehla, Darwin P (RT) 7111 142nd Ave N Box 41 Largo, FL 34641	727-535-4044 5J	Dreier, Mary S 1816 2nd St SW Ste B Rochester, MN 55902-0819 E-mail: marysddreier@aol.com	507-280-9766 3I	Druckemiller, Alan R 327 Walsh Ave Newington, CT 06111	860-665-0488 7B
Dovenmuesler, Robert N 1912 W 13th St Sioux Falls, SD 57104-3904	605-336-3253 3C	Dresher, Norman E 140 Valley Rd Hamburg, PA 19526-9135	610-582-3794 7E	Druckrey, M Richard 727 Grand Ave Random Lake, WI 53075	414-994-4043 5J
Doversberger, Nicholas C 190 SW 3rd Ave Canby, OR 97013-4142 E-mail: Pastorz@teleport.com	503-266-4061 1E	Dress, Janine A St John Luth Church Stone & Elliott St Marblehead, OH 43440 E-mail: jdress@bgnnet.bgsu.edu	419-798-4182 6D	Druckrey-Stempinski, E K 419 E Grove St Caledonia, MN 55921	507-724-3123 5L
Dovinh, John T 525 E 9th St Des Moines, IA 50309-5503	515-262-8281 5D	Dressel, Mark D 228 N Martin St PO Box 346 Sharon, WI 53585-0346	608-738-4757 5K	Drum, David M 3141 W Ironwood Hill Dr Tucson, AZ 85745 E-mail: dmdrum@juno.com	520-743-7359 2D
Dovre, Donald Keiser Wartburg Theo Seminary 333 Wartburg Pl PO Box 5004 Dubuque, IA 52004-5004	319-589-0321 5F	Dressen, William A PO Box 246 Talmage, NE 68448-0246	402-264-2425 4A	Drum, Harold A (RT) 411 10th Ave NE Conover, NC 28613	828-465-6094 9B
Dovre, Gloria Keiser 3200 Ashbury Rd Dubuque, IA 52001	319-583-0860 5F	Dressler, George E (RT) 804 Country Club Dr Tampa, FL 33612	813-935-8253 9E	Drum, Margaret L RR 3 Box 261 Altoona, PA 16801-9233	814-944-2670 8C
Dow, Richard W 2115 Line Ave Shreveport, LA 71104-2163 E-mail: rdowsp@juno.com	318-221-8795 4D	Drever, Peter G Jr 1425 Pleasant Ct Dr Sheldon, IA 51201-2113	712-324-3049 5E	Drum, Maury M (RT) 503 Waterford Ct New Hope, PA 18938-1082	215-862-6716 7C
Dowd, H Wyman 2152 Savannah Hwy Charleston, SC 29414 E-mail: wdowd@awod.com	843-766-2802 9C	Drewes, David W 133 W South St PO Box 276 Lithopolis, OH 43136-0276 E-mail: s.stjohnethchrch@worldnet.att.net	614-837-2947 6F	Drum, Larry E 5205 Harford Rd Baltimore, MD 21214-2699	410-254-1000 8F
Dowhower, Richard L 16510 Mount Oak Rd Bowie, MD 20716	301-249-6300 8G			Drury, James H 224 Lincoln St PO Box 598 Sitka, AK 99835-0598 E-mail: jhd.at.home@ecunet.org	907-747-3338 1A

Drury, Ronald E 6901 Panama Rd Hickman, NE 68372-6901	402-792-2901 4A	Duke, James M III 5010 Six Forks Rd Raleigh, NC 27609-4499 E-mail: jladuc@aol.com	919-787-1815 9B	Dunkin, Ralph W West VA-Western MD Synod The Atrium 503 Morgantown Ave Ste 100 Fairmont, WV 26554-4374 E-mail: ralph.dunkin@ecumenet.org	304-363-4030 8H
Dryver, Arthur H (RT) 16414 E Main Ave Veradale, WA 99037	509-926-9131 1D	Duke, Thomas A 1671 Summit Ave St Paul, MN 55105	651-646-8805 3H	Dunkle, Louis W 204 Wayne Ave Haddonfield, NJ 08033 E-mail: ldunkle@prodigy.net	856-429-5122 7A
Drzik, John E 334 E 20th St New York, NY 10003	212-475-7069 7G	Dull, Eric J J E 316 24th Ave Spokane, WA 99203-2499	509-747-6677 1D	Dunn, Allen B 625 2nd St Lincoln, CA 95648-1804	916-645-9655 2A
Dubler, Herbert D (RT) 162 Carriage Dr North Huntingdon, PA 15642 E-mail: herbandrea@aol.com	724-861-7264 8B	Dumars, Virginia A 5805 Cahalan Ave San Jose, CA 95123	408-225-3565 2A	Dunn, Alan (RT) 1961 12th St Pl NE Hickory, NC 28601	828-324-8042 9B
Dubnansky, Wayne D PO Box 202 Shaftsbury, VT 05262-0202	802-442-8423 7B	Duminy, Alan E 1103 K St PO Box 14 Aurora, NE 68818-0014 E-mail: duminy@hamilton.net	402-694-2017 4A	Durning, Richard D (RT) PO Box 186 Milford, IN 46542-0186	219-658-9361 6C
DuBois, Dwight L 1895 Houghton Dr Charleston, SC 29403 E-mail: didubois@aol.com	843-762-2587 9C	Duminy, Shari A 812 1st St PO Box 157 Hampton, NE 68843-0157 E-mail: duminy@hamilton.net	402-725-3291 4A	DuPaw, Frederick E Jr 26 Peace Blvd Wauconda, IL 60084-2479	815-938-5555 5G
DuBose, Edwin A IV 1583 Radio Dr Woodbury, MN 55125-9450 E-mail: EAD4@aol.com	651-738-3110 3H	Dumke, James A 220 Cedar St PO Box 344 Pemberville, OH 43450-0344 E-mail: jadumke@wcnet.org	419-287-4182 6D	Duran, Jean M 1167 Evergreen Dr Carol Stream, IL 60188-3307	630-876-1346 5A
Dudde, William A (RT) Crescent View Apt 110 2533 Hendersonville Rd Arden, NC 28704-9578	828-687-6110 9B	Dumke, John F 155 N Prince Crossing Rd West Chicago, IL 60185-2443 E-mail: jdumke8747@aol.com	630-231-3787 5A	Duran, Laird H 2928 Wood St Jonesboro, AR 72401-6023 E-mail: kduran@fastdata.net	870-932-2285 4C
Dudley, Thomas A 5412 Romega Ct Bonita, CA 91802	619-475-9191 2C	Dumke, Mark P 1717 W Service Dr Winona, MN 55987 E-mail: mdumke@luminet.net	507-452-4242 3I	Duran, Ruben F Division for Outreach 8765 W Higgins Rd Chicago, IL 60631-4186 E-mail: rduran@elca.org	773-380-2675 5A
Dudycha, Leon T 2000 Domanik Dr Racine, WI 53404	414-325-3001 5J	Dumke, Paul F (RT) 618 W 11th St Willmar, MN 56201	704-665-6152 9B	Durkee, Harry D (RT) 7739 Via Napoli Burbank, CA 91504	213-661-1905 2B
Duea, Robert E 647 W Virginia St Ste 300 Milwaukee, WI 53204-1535	414-325-3001 5J	Dumond, James X 1915 S New Hope Rd Gastonia, NC 28054 E-mail: jacdumond@juno.com	704-665-6152 9B	Durkett, Donna R PO Box 73 Daiton, NE 68131-0073	408-661-1905 2B
Duensing, Donna R Pacific Luth Theo Sem 2770 Marin Ave Berkeley, CA 94708-1597	510-524-5264 2A	Dunbar, Wesley W PO Box 277 Circle, MT 59215-0277 E-mail: dunbar@midrivers.com	406-485-3660 1F	Durston, Deryck Emory Ctr for Pastoral Servs 1364 Clifton Rd NE Atlanta, GA 30322	404-712-5501 9D
Duerr, Richard C 3328 William Penn Ave Johnstown, PA 15909	814-322-1307 8C	Duncan, C Richard Office of the Chaplain 101 Cooper Rd Annapolis, MD 21402	410-293-1100 9B	Dusman, Dale W 1900 St Paul St Baltimore, MD 21218-6035	410-752-5804 8F
Duessenberg, Timothy A 2703 Sand Lake Rd Onalaska, WI 54650 E-mail: st_maximos@aol.com	608-783-1892 5L	Duncan, John W Jr 2839 E Hwy 150 Lincolnton, NC 28092 E-mail: JohnDuncan@looksmart.com	704-732-0251 9B	Dusman, Preston H (RT) R 1506 Almond St Williamsport, PA 17701-2508	570-323-8994 8E
Duffey, William F 203 Jackrabbit Ln Belgrade, MT 59714 E-mail: duffey@in-tch.com	406-388-1358 1F	Duncan, S Blake II 1617 E Emerson St Bloomington, IL 61701-2099 E-mail: bduncan@ice.net	309-827-6121 5C	Dussaig, Irene Friberg 4C Suzanne Dr Duncannon, PA 17020-9303	717-834-9171 8D
Duffus, John J 15 N Smallwood St Cumberland, MD 21502-2919	301-722-8604 8F	Duncan, S Staven Jr 1380 D St Ste 2 PO Box 1656 North Wilkesboro, NC 28659	336-638-1644 9B	Dusso, Anthony L 504 Lake Ave Ashtabula, OH 44004-3227 E-mail: dusso@atttel.net	440-964-9087 6E
Duffus, Scott R 308 E Vine St Owatonna, MN 55060-2515 E-mail: duffus@deskmedia.com	507-455-3604 3I	Dundek, Allen J 69 W Exchange St St Paul, MN 55102-1053	651-291-3612 3H	Dutera, Margaret A 35522 Camino Capistrano San Clemente, CA 92672-1820	949-496-2621 2C
Dufresne, Edward R 412 Cnty St New Bedford, MA 02740 E-mail: erdufresne@enter.net	508-993-6242 7B	Dumfee, Scott J 280 W Gloucester St Gladstone, OR 97027-2121	503-656-8194 1E	Dutton, H Wade 517 SW Des Moines St Ankeny, IA 50021-1525	515-964-4348 5D
Dufur, Terry A 6000 Broadway PO Box 425 Richmond, IL 60071-0425 E-mail: grace@mbn.net	815-678-3082 5B	Dungan, F Alvin (RT) 3856 Dogwood Trl Allentown, PA 18103-6104 E-mail: H-Al-Dungan@worldnet.att.net	610-435-5954 7E	Dutton, Katherine L 1680 37rd Ave NE Stanchfield, MN 55080	612-340-0352 3G
Dugall, Robin J 4800 Irvine Center Dr Irvine, CA 92604-3300 E-mail: rdugall@aol.com	949-552-1918 2C	Dunham, Thomas C 800 N 7th St Bismarck, ND 58501-3930 E-mail: tdunham@cybercen.net	701-223-4340 3A	Dutton, Linda M 401 N 2nd Ave Edgar, WI 54426	715-352-2816 5I
Dugan, James L 10 W 31st St Savannah, GA 31401	912-233-8895 9D	Dunkelberger, Harold A (RT) 78 E Broadway Gettysburg, PA 17325	717-334-3335 8D	Duty, Ronald W Division for Church In Society 8765 W Higgins Rd Chicago, IL 60631-4187 E-mail: rwduty@rconnect.com	773-380-2716 3F
Dugan, Kenneth W (RT) 9A Glendale Ln Rapid City, SD 57702	605-343-3760 3C			Duty, William J 305 W Main St Woodville, OH 43469	419-849-3600 6D
Duhastine, Barbara J 11025 111th Ave Sun City, AZ 85351-4020	623-933-1359 2D				
Duin, Douglas D PO Box 394 Big Lake, MN 55309-0394	612-263-2209 3G				
Duke, Daniel W 5800 Canal Blvd New Orleans, LA 70124-2817	504-482-4994 4F				

Duus, Vagn H (RT) 636 Atterdag Rd Apt 200 Solvang, CA 93463-2687	805-688-7612 2B	Eastman, Melody B 515 S Wheaton Ave Wheaton, IL 60187-5270	630-668-5953 5A	Echols, James K Luth School of Theology 1100 E 55th St Chicago, IL 60615 E-mail: jechols@lstc.edu	312-256-0700 7C
Duval, Thomas A 1870 Armstrong Mill Rd Lexington, KY 40517-3422 E-mail: fanway19@aol.com	606-272-8515 6C	Easton, Edward M 405 W National Rd Englewood, OH 45322-1215 E-mail: eme54@wesnet.com	937-836-3516 6F	Eck, David W 801 Charlotte Hwy Fairview, NC 28730-9782 E-mail: twejstring@aol.com	828-296-2608 9B
DuVal, Kenneth E 4930 Country Brook Ct Colorado Springs, CO 80917	719-572-5313 1F	Easton, Nancy Rouse 2811 Lincoln St Camp Hill, PA 17011	717-763-5741 8D	Eckard, Osborne R Jr 2507 Betton Woods Dr Tallahassee, FL 32312	904-877-5423 9E
Duy, Donald L 505 S 51st St Omaha, NE 68106	402-551-5713 4A	Easton, Randolph L 2811 Lincoln St Camp Hill, PA 17011	717-763-5741 8D	Eckard, Ralph E (RT) 1960 12th St Pl NE Hickory, NC 28601	828-324-2694 9B
Dwiggins, Anne D 11612 New Hampshire Silver Spring, MD 20904 E-mail: annedwig@aerots.com	301-622-1273 8G	Eastvold, June C (RT) 1303 Bonanza Way Bellingham, WA 98226-2511	360-676-7124 1B	Eckblad, Todd A 4013 Lindenwood Ln Matteson, IL 60443-2001 E-mail: toddeckblad@email.msn.com	708-748-8877 5A
Dybvig, J David (RT) 1263 Sudden Valley Bellingham, WA 98228	360-676-4361 3I	Eaton, Elizabeth A 615 Prospect Rd Ashtabula, OH 44004 E-mail: cselnick@interlaced.net	440-992-9392 6E	Eckermann, Stanley J 2021 Tara Blvd Baton Rouge, LA 70806 E-mail: Stanmann2@juno.com	504-923-3133 4F
Dybvig, Ronald G 505 W Harvard Blvd PO Box 27 Santa Paula, CA 93061	805-525-1326 2B	Eaton, Jeffrey C 305 Kirkpatrick St New Brunswick, NJ 08901-1901	732-545-2673 7A	Eckert, H Charles PO Box 26 Shiner, TX 77984-0026 E-mail: united.luther.shiner.tx@ecunet.org	361-594-2345 4E
Dye, James E 3307 Gravelle Dr Indianapolis, IN 46227	317-881-9360 6C	Eaton-Reding, Nancy M 1210 Northway Dr DeWitt, MI 48820	517-869-1233 6B	Eckert, J Richard 617 Altavista Ave Harrisburg, PA 17109	8D
Dyer, Jennifer E 2131 Woodard Rd Elma, NY 14059	716-652-9161 7D	Eaves, Phillip E 1500 W Maryland Ave Phoenix, AZ 85015	602-249-1936 2D	Eckert, James D 5280 Broadview Rd Parma, OH 44134-1631	216-351-6376 6E
Dyer, John L 1925 N Main St Findlay, OH 45840	419-422-4171 6D	Ebaugh, Jane G 3826 Gibbons Ave Baltimore, MD 21214	301-426-6928 1B	Eckert, Russell A (RT) 333 10th Ave Dr NE Apt 201 Hickory, NC 28601	828-328-3240 9B
Dyer, LeRoy J 470 Winter St Ext Troy, NY 12180 E-mail: leejdyer@aol.com	518-283-1372 7D	Ebb, Kenneth L (RT) 908 N Broadway Mount Pleasant, IA 52641	5D	Eckhardt, Frederick P (RT) 1850 Old New Windsor Pike New Windsor, MD 21776-9624	410-848-3747 8F
Dykes, David E 1615 Morse Ave Sacramento, CA 95864-2666	916-483-0451 2A	Ebb, Ronald A (RT) 3814 11th Ave Kearney, NE 68847-8026	308-234-9776 4A	Eckhardt, Fred P 178 Bennett Ave New York, NY 10040	212-923-5757 7C
Dykstra, Roger H 401 S Lake Lake Mills, IA 50450-1607 E-mail: dykstra@netins.net	515-592-1771 5F	Ebb-Spoese, Rebecca R 600 W Jefferson Grand Ledge, MI 48837	517-622-1900 6B	Eckhardt, John H (RT) 2649 Florida Blvd Apt 215 Delray Beach, FL 33483-4629	561-272-7753 9E
Dyrhaug, Charles J 112 S Park Ave PO Box 187 Park Rapids, MN 56470-0187	218-732-7264 3D	Ebbesen, Julie A 800 Waconia Pkwy N Waconia, MN 55387-9229 E-mail: jilleaebb@unidirial.com	612-442-2101 3G	Eckhoff, Susan K 411 E Hopkins Ave PO Box 579 Granville, IL 61328	815-339-6121 5B
Dysart, Logan B 78 E Liberty St Girard, OH 44420-2695	330-545-6210 6E	Ebbings, Gerald R 1326 1st Ave N Great Falls, MT 59401	406-727-4304 1F	Eckholm, Lawrence C 1141 Pine St Apt 2 South Pasadena, CA 91030	213-254-6936 2B
Dyste, A Gerald (RT) 606 S 8th St Forest City, IA 50436-2053	515-582-3005 5E	Ebel, Richard T (RT) RD 1 Box 776 Patton, PA 16668	814-674-5044 7G	Ecklund, Stanley G (RT) 300 Carolyn Ct Lincoln, NE 68510	402-489-7473 4A
Dziadik-Willingham, Bryan C 1725 E Iris Ave Hobart, OK 73651	580-726-3860 4C	Ebalt, Gerald E Box 791 Cut Bank, MT 59427	406-873-2794 1F	Eckman, David V 820 Belknap St Superior, WI 54880	715-392-4731 5H
Dzimis, John A (RT) 2604 Kimbrough Dr Wilmington, DE 19810	302-475-7697 4A	Ebener, William C PO Drawer 3246 Columbia, SC 29230	803-786-7115 9C	Eckstein, Neil T (RT) California Luth Univ 3239 Regents - 1 Thousand Oaks, CA 91360	805-493-3682 5I
Dzwonczyk, Gregory P 203 Hillside Ave Atlantic Highland, NJ 07718-2109	732-708-1905 7A	Eberhardt, Rodney L 145 Prospect St Farmingdale, NY 11735-3408	518-249-1220 7C	Eckstrom, Vance L (RT) 511 N 3rd St Lindsborg, KS 67456	785-227-2072 4B
Eagan, Matthew D 11305 SW Bull Mt Rd Tigard, OR 97224-2714	503-639-2789 1E	Eberle, Ralph F Jr (RT) PO Box 1287 Albrightsville, PA 18210-1287	570-722-8863 7E	Ecoba, Leander J 10015 Sandbar Ave Orlando, FL 32825-8123	407-384-8605 9E
Eargle, Andrew D 844 Columbia Ave Chapin, SC 29036	803-345-5326 9C	Eberly, Henri A 125 E High St Elizabethtown, PA 17022 E-mail: theo59@aol.com	717-387-2786 8D	Edberg, M Ruth PO Box 218 Hector, MN 55342	320-648-2325 3F
Earty, Henry R (RT) 501 Clinton Rd Harrisburg, PA 17109-2020	570-501-1924 6D	Ebersole, David E (RT) 801 Melanoe Ct Liberty, MO 64068-3452	816-407-1108 4B	Eddy, Richard G 149 W William St Corning, NY 14830-2112	607-936-4268 7D
Easley, Charles W (RT) 1676 Old Cherokee Rd Lexington, SC 29072-9510	803-808-1674 9C	Ebersole, Edward W Jr 3093 Glades Pike Rd Somerset, PA 15501	814-443-3965 8C	Edin, Bradley P PO Box 7 Fingel, ND 58031-0007	701-924-8309 3B
East, Braxton C 310 W Main St Mount Horeb, WI 53572	608-437-6733 5K	Ebert, Frank E (RT) 405 Chadwick Ave Havelock, NC 28532-2605	252-447-5665 9B	Edinger, Jennifer E 415 Florence PO Box 168 Rake, IA 50465-0168	515-566-3535 5E
Easterhaus, Ralph W 7914 W Cook Rd Fort Wayne, IN 46818-9415	219-489-5031 6C	Ebling, Byard J (RT) 3903 Moyer Ave Reading, PA 19606 E-mail: bjeb1@aol.com	610-779-1988 7E	Edlon, Robert G (RT) 2705 Woodside Dr Rockford, IL 61109	815-397-5885 5B
Eastes, David R 3142 Creekridge Rd Asheboro, NC 27203-2099	336-625-5151 9B	Echelbarger, David L 520 E US 41 Negaunee, MI 49866 E-mail: dechelbarg@aol.com	906-475-9161 5G	Edmister, Gary M 12 1/2 W Main St Richmondville, NY 12149	518-294-6656 7D
		Echols, Brenda E Beverly Manor 2787 N Decatur Rd Decatur, GA 30033	313-579-2255 6A		

E

Edmiston, Guy S Lower Susquehanna Synod 900 S Arlington Ave Sta 208 Harrisburg, PA 17109-5031 E-mail: gedmiston@lss-elca.org	717-652-1652 8D	Egdahl, Lauren I (RT) 3165 Maryola Ct Lafayette, CA 94549-4415	510-944-1943 2A	Ehlers, Raymond D (RT) 1305 Country Meadow Dr Waverly, IA 50677-1035	319-352-3980 5F
Edmiston, Steven P 3319 Washington Ave Racine, WI 53405	414-634-2331 5J	Egebo, Warren I St Mark Luth Church 5th Ave & Harry St Conshohocken, PA 19428	610-828-0581 7F	Ehline, David A 3469 Starflower Castle Rock, CO 80104	303-660-5283 4A
Edmonds, Richard E PO Box 97 Lake Stevens, WA 98258-0097	425-334-0421 1B	Egel, Jerome E 103 E Cedar Anamosa, IA 52205-1113	319-462-4841 5D	Ehling, Frank A 720 4th St N Fargo, ND 58122	701-234-6980 3B
Edmondson, Timothy A 12301 Magnolia St Garden Grove, CA 92841	714-539-9541 2C	Egeland, David L 1735 Greenview Rd Worthington, MN 56187	507-372-7106 3F	Ehling, Timothy A Rt 1 Box 92 Etrick, WI 54627 E-mail: nbctim@win.bright.net	608-525-2406 5L
Edsell, Robert W 304 Talbert Rd Mooresville, NC 28115-9714	704-663-0675 9B	Egensteiner, Paul T 197 Marville Rd Pleasantville, NY 10570 E-mail: emanuel@unidial.com	914-769-1559 7C	Ehnen, Marvin L 2223 W 38th Davenport, IA 52806	319-324-1651 5D
Edstrom, Andrew G (RT) 1689 S Kingston Way Aurora, CO 80012	303-751-5057 2E	Egerton, Erick R 1505 N Broad St Fremont, NE 68025-3414	402-721-9499 4A	Ehreta, Marc K 321 South Ave Jim Thorpe, PA 18229 E-mail: antilles@prolog.net	570-325-4911 7E
Edstrom, Paul A (RT) 4165 Hilltop Rd Apt 204 Eagan, MN 55123-1457	651-687-9201 3H	Egerton, Kenneth G (RT) Northridge Estates 2610 Club Ct Apt 98 Mount Vernon, WA 98273	360-424-3839 1B	Ehreta, Sara K 321 South Ave Jim Thorpe, PA 18229 E-mail: sara4@prolog.net	570-325-4911 7E
Edwards, Byron W (RT) 1023 E Lake Brophy Rd NW Alexandria, MN 56308	3C	Egerton, Mark G PO Box 1133 Davenport, WA 99122-1133 E-mail: megerton@aol.com	509-725-4911 1D	Ehrhardt, Walton H 382 Winchester Cir Mandeville, LA 70448	504-874-1359 4F
Edwards, Craig 46 Cnty Rd 2575 Lakeville, OH 44638-9606	419-827-2227 6E	Egerton, Paul W Southern CA (West) Synod 1300 E Colorado St Glendale, CA 91205-1498	818-507-9591 2B	Ehrhart, Carl E (RT) 515 Merion Ave Pine Beach, NJ 08741-1605	732-505-2874 7A
Edwards, Derald H PO Box 444 White Rock, SC 29177 E-mail: slcuser@supernet.com	803-732-3000 9C	EGge, Magnus S (RT) 482 Plaza Estival San Clemente, CA 92672	949-496-3893 2C	Ehrhart, Richard L (RT) 4080 Mulberry Ln Dover, PA 17315	717-292-3061 8D
Edwards, Donald P 201 S Main St Muncy, PA 17756 E-mail: Drdon49@hotmail.com	570-546-3591 8E	Eggebraten, David W 1300 E 10th St Sioux Falls, SD 57103-1712 E-mail: deggebraten@unidial.com	605-336-3597 3C	Ehrke, Mindy J 106 Lincoln Ave PO Box 195 Viborg, SD 57070-0195	605-326-5619 3C
Edwards, Howard M III 176 W Sandtown Rd Marietta, GA 30064-2416	770-424-2850 9D	Eggen, Kenneth D (RT) 811 S Elm St La Crescent, MN 55947	507-895-2158 5L	Eibel, David R 917 N Old Straus Rd Cedar Hill, TX 75104-5317	972-291-7902 4D
Edwards, Jonathan H 3232 Washington Rd Augusta, GA 30907 E-mail: PastorJone@aol.com	706-860-0439 9D	Eggerling, Anton (RT) 508 W Trilby Rd Apt 315 Fort Collins, CO 80525	2E	Eibling, Robert A (RT) 1200 Marshall Smith Rd Lucedale, MS 39452	601-947-8389 9D
Edwards, Karen A 308 Trinity Ave SE PO Box 253 Wilbur, WA 99185-0253	509-647-5781 1D	Eggerling, Mary B 120 W 7th St PO Box 464 Tipton, IA 52772-0464	319-886-2991 5D	Eichelberger, Dennis L 6926 Clemson Dr Dallas, TX 75214-1713	7C
Edwards, Mark D 10928 Indianhead Hwy Fort Washington, MD 20744	301-292-2232 8G	Eggers, William D 21 Old Rd Ringwood, NJ 07456-2314	973-962-0429 7C	Eichelberger, Robert N 201 E Main St Luray, VA 22835	703-743-5214 9A
Edwards, Robert L 403 W Elm PO Box 222 Almira, WA 99103-0222	509-639-2423 1D	Eggert, Nancy J 6362 Lincolnia Rd Alexandria, VA 22312	703-354-5233 8G	Eichels, Robert 4191 Cochran St Simi Valley, CA 93063	805-526-7577 2B
Edwards, Robert L 914 NW Ash Ankeny, IA 50021-1525	515-964-7392 5D	Eggert, Virginia E 180 Cnty Rd PPO Ishpeming, MI 49849 E-mail: christlutheran@juno.com	906-486-9083 5G	Eichhorn, Gary W 155 E Thurston Blvd Dayton, OH 45419-3833	513-299-1147 6F
Edwards, Ted E (RT) 103 Pine Ridge Dr Beechey, WV 25801-2331	304-252-8088 8H	Eggleston, Jack E Southeast Michigan Synod 3011 W Grand Blvd Ste 218 Detroit, MI 48202-3011	313-875-1881 6A	Eichhorst, Calvin J (RT) 917 8th Ave NE Jamestown, ND 58401	701-252-3136 3B
Edwards, Terry L 16170 Bergton Rd Bergton, VA 22811-2433 E-mail: TANDBEDWARDS@juno.com	540-852-3250 9A	Eggleston, T Brady 2803 Rompel Pass San Antonio, TX 78232	210-496-9856 4E	Eichler, Timothy R 1419 N Broadway Apt E Escondido, CA 92026	3A
Edwards-Ronning, Michael D 1309 13th St Folsom, NJ 08037 E-mail: edwardsronning@juno.com	856-561-4488 7A	Egland, Jayman C Rt 1 Box 297 Bonners Ferry, ID 83805-9718	208-267-2894 1D	Eichler, Eric W 7045 Lyndale Ave S Richfield, MN 55423-3099	612-869-4917 3G
Edwardson, Nancy A 7618 NE 84th Ave Kenyon, MN 55946-2140	507-789-6661 3I	Egland, Steven A Rt 1 Box 297 Bonners Ferry, ID 83805-9718	208-267-2894 1D	Eichner, C Frederick PO Box 626 Severna Park, MD 21146-0628	410-647-1658 8F
Edwins, J Kenneth (RT) 3252 Trevel St Apt 101 Las Vegas, NV 89129-8040	702-254-8499 2D	Eglite, Sarma A 58 Irving St Brookline, MA 02146	781-232-5994 7B	Eichner, David N (RT) 588 Mine Hill Rd Kintnersville, PA 18930-9785 E-mail: eichner@fast.net	610-749-0495 7E
Edwins, Michael L 2200 Fremont Ave N Minneapolis, MN 55411 E-mail: MEDWINS@WORLDNET.ATT.NET	612-521-7855 3G	Ehler, Clarence C (RT) 7201 Guettermann Ehler Rd Mouldouon, TX 78949-5131	409-561-8744 4E	Eichner, Myron A (RT) 2939 Country Club Dr Colorado Springs, CO 80909	303-475-6513 2E
Eeman, Carl G 9001 S Cedar Lake Rd St Louis Park, MN 55426-2398	612-545-5623 3G	Ehler, Melanie F 14514 20th Ave NE Shoreline, WA 98155-7398 E-mail: melanie.ehler@ecunet.org	206-363-8100 1B	Eichorn, Christian D 1151 Bellair Dr Allentown, PA 18103-5403	610-396-7839 8B
Egan, James R 33 Oxford Dr East Windsor, NJ 08520	609-443-6772 7A	Ehlers, Edwin L (RT) 1000 Willow Ridge Dr Hendersonville, NC 28739	828-891-5397 9B	Eickhoff, Jay B 4-A Suzanne Dr Duncannon, PA 17020-9303	717-834-3950 8D
Egbert, Ralph A L 810 7th Ave PO Box 160 Manson, IA 50563-0180	712-469-2524 5E	Ehlers, L Jack (RT) 5316 S 155th St Omaha, NE 68137-4911	402-891-9078 4A	Eickmann, Mitchell D 16221 Greasewood PO Box 973 El Mirage, AZ 85335 E-mail: mneick@aol.com	623-583-9127 2D

Eidahl, Susan M 700 N 2nd Ave PO Box 63 Stratford, WI 54484-0063 E-mail: eides@tznnet.com	715-687-4110 5H	Eisenhart, Henry E (RT) 2031 W Rock Rd Perkasie, PA 18944	215-257-0240 7F	Eldredge, Christopher E 1100 E 55th St Chicago, IL 60615-5199	773-753-0726 4D
Eide, John P 10210 S Macksburg Rd Canby, OR 97013-9323 E-mail: jeide@casconn.com	503-266-7798 1E	Eisenhauer, Joy E 1350 N 7th St Grand Junction, CO 81501-3098 E-mail: alc@gj.net	970-242-7835 2E	Elger, Benjamin F (RT) 2551 Long View Dr Estes Park, CO 80517-7128	2E
Eidsness, Arlo K (RT) Box 25 Henry, SD 57243	605-532-3883 3C	Eisenhuth, David W 8 Sherwood Rd Cockeysville, MD 21030-2324	410-666-3198 8F	Elhard, Leland E 2199 E Main St Columbus, OH 43209	614-235-4136 6F
Eidsness, Gene R (RT) PO Box 243 Hendricks, MN 56136-0243	3C	Eisenmann, Marian G 320 West Ave Red Wing, MN 55066-2292 E-mail: eisenmn@win.bright.net	651-388-7106 3I	Elhard, Paul L 258 E Hunter St Logan, OH 43138	740-385-2272 6F
Eidson, David J 100 E Market St PO Box 8 Jonesboro, IL 62952-0008 E-mail: salemc@mychoice.net	618-833-6567 5C	Eisenmann, William C 320 West Ave Red Wing, MN 55066-2292 E-mail: eisenmn@win.bright.net	651-388-7106 3I	Elias, Michael C 1126 N Bell Apt 2A Denton, TX 76201	817-565-8078 5E
Eifert, Thomas W Wartburg Home 2590 Fulton St Brooklyn, NY 11207	718-345-2273 7C	Elss, Brian K 2655 SW Immanuel Dr Palm City, FL 34990-2738	561-287-8188 9E	Eliason, Earl H N Texas-N Louisiana Synod 1230 River Bend Dr Ste 105 PO Box 560587 Dallas, TX 75356-0587	214-637-6865 4D
Eigenfeld, Roger C 900 Stillwater Rd Mahomet, MN 55115 E-mail: reigenfeld@aol.com	651-426-3261 3H	Elss, Charles H Jr PO Box 127 Green Lane, PA 18054-0127	215-234-4302 7F	Elizondo, Espiridion 1063 Edgebrook Dr Houston, TX 77034-1859	713-946-7885 4F
Eighmy, Tim K Rt 1 Box 41 Robinson, KS 66532	785-544-6816 4B	Eltrheim, Norman D (RT) 1605 Cedar Ln Sioux Falls, SD 57103	605-331-4145 3C	Elkin, Eric W 510 E Main St PO Box 375 Hegins, PA 17938	570-425-3447 7E
Eikanger, J Lee Roy (RT) 4004 Birchwood Ave Sioux Falls, SD 57103	605-338-3105 3C	Eltrheim, Kinley O (RT) 2215 Gilbreath Rd NW Huntsville, AL 35810-2229	205-659-5082 9D	Elkin, Kenneth R 142 Market St Williamsport, PA 17701-9998	570-323-4619 8E
Eilders, Ted H 201 N Division Ave. Polo, IL 61064-1429	815-946-2919 5B	Eiwen, G Willis 203 White Oak Cir PO Box 478 Bluffton, SC 29910-0478	843-757-4774 9C	Elkins, Edgar G 202 Arbor Dr Greenville, NC 27858-9506	252-758-1363 9B
Eilert, Jonathan L 9451 Ashland Rd Wooster, OH 44691 E-mail: jonellert@aol.com	330-284-1986 6E	Eklblad, Steven R 700 N Wright Rd Janesville, WI 53546-1807 E-mail: revse@webtv.net	608-754-0067 5K	Elle, Barnt A 305 W Hanson PO Box 323 Centralia, WA 98531-0323	360-736-9270 1C
Eilert, Leland M 48092 Reservoir Rd St Clairsville, OH 43950 E-mail: lmjge@1st.net	614-695-4236 6F	Ekdale, Elizabeth E 1101 O'Farrell St San Francisco, CA 94109-6601	415-926-7770 2A	Ellefson, Charles T 1026 1st Ave N New Rockford, ND 58356-1412	701-947-2944 3B
Eilertson, John H N107 W15932 Creek Ter Germantown, WI 53022	414-255-0288 5J	Ekeberg, Joseph B 384 Merrow Rd Toiland, CT 06084	203-872-9401 7B	Ellefson, Dwight L (RT) 1460 Patton Dr Boulder, CO 80303	2E
Eimon, Harold N (RT) 805 Snead St Paso Robles, CA 93446	2B	Ekern, LaDonna J 327 5th Ave SE East Grand Forks, MN 56721	218-773-1433 3D	Elkans, Paul H 714 7th St NW Faribault, MN 55021-4172	3E
Einarsen, Thord K PO Box 10 Norge, VA 23127 E-mail: thord.einarsen@ecunet.org	804-564-3745 9A	Ekdof, C Carl (RT) 324 W Putnam St Princeton, IL 61356-1629	815-872-1140 5B	Ellenson, Rebecca A 1100 E Superior St Duluth, MN 55802-2285 E-mail: rellen@cp.duluth.mn.us	218-728-3668 3E
Einertson, Norris L (RT) 3401 S Jesse James Cir Sioux Falls, SD 57103-7163	3C	Eklund, Brian G 3651 S Vermont Ave Los Angeles, CA 90007 E-mail: 71534.2607@compuserve.com	213-731-2157 2B	Eller, Dianne Bloemker Dept of the Navy Crado HI Box 63039 MCBH Kaneohe Bay, HI 96863-3039	808-257-1843 3C
Eisele, Gerald C (RT) 20806 Crystal Springs LP Grand Rapids, MN 55744	218-326-1475 3E	Eklund, Emmet E (RT) 7500 York Ave S Apt 944 Edina, MN 55435	612-835-4717 3G	Eller, Robert H 4750 S Clarkson St Englewood, CO 80110	303-781-5953 2E
Eisele, Jeffrey A PO Box 6 Birchwood, WI 54817-0008 E-mail: jeffrey.eisele@ecunet.org	715-354-3790 5H	Eklund, Harry A Jr 207 4th Ave N Isanti, MN 55040-7410	612-444-5128 3G	Ellerbusch, Alvin C (RT) 2656 Grandview Park Dr York, PA 17404	717-764-6556 8D
Eisemann, Richard G (RT) 160 Lake Royale Louisburg, NC 27549-9595	252-478-8068 9B	Eklund, Milton A (RT) 320 1st St NW Hampton, IA 50441	5F	Ellerbusch, Stephen R 703 Broadway PO Box 206 Emmetsburg, IA 50536-0206	712-852-4450 5E
Eisenbelsz, Randall S PO Box 8 Hayti, SD 57241-0008	605-783-3312 3C	Ekstedt, Joy G Box 40 Sacred Heart, MN 56285	320-765-2762 3F	Ellertson, Rodney L (RT) 2419 NE 57th St Vancouver, WA 98663	360-695-8222 1C
Eisenberg, William E (RT) National Lutheran Home 9701 Veirs Dr Rockville, MD 20850-3462	9A	El-Yateem, Khader N 345 Ovington Ave Brooklyn, NY 11209-1498	718-748-4024 7C	Ellickson, Arthur E 2880 N Maple Ct Canby, OR 97013	503-266-1927 1E
Eisenbrandt, Arlyn H 701 Main St Bottineau, ND 58318-1310 E-mail: fic@ndak.net	701-228-2228 3A	Elberson, Raymond J 301 N 3rd St Millville, NJ 08332 E-mail: rayelberson@prodigy.net	856-825-3008 7A	Ellingboe, Craig P 418 E Summer St Northfield, MN 55057-2845	507-645-8252 3I
Eisenbrandt, Nola M Box 296 Bottineau, ND 58318	3A	Elbert, Oswald (RT) The Highlands Apt 260 2000 Cambridge Ave Wyomissing, PA 19810	610-775-1908 7E	Ellingsen, Dennis H PO Box 137 Volga, SD 57071	605-627-9419 3C
Eisenbraun, Helmuth T 1030 S Clay Nevada, MO 64772	417-667-7209 4B	Elbert, William (RT) RR 1 Box 1168 Beach Lake, PA 16405	7F	Ellingsen, Mark Interdenomination Theo Ctr 700 Martin Luther King Jr Dr SW Atlanta, GA 30314	404-814-6325 9B
Eisenbrey, Glenn P 901 Breckinridge Ln Louisville, KY 40207-4618	502-895-9320 6C	Eldal, Jalmer (RT) 6001 W Essex Dr Sioux Falls, SD 57106	605-361-5427 3C	Ellingson, Clay E PO Box 474 Dilworth, MN 56529-0474	218-287-2628 3D
		Eldal, Mark A 2312 Swaburg Rd Hooper, NE 68031-1405	402-567-2573 4A	Ellingson, David R Region 1 768-B John St Seattle, WA 98109 E-mail: dave.ellingson@ecunet.org	206-624-0093 1D
		Eldred, Martin W 10111 E Eagle River Loop Rd Eagle River, AK 99577-6302	907-694-9601 1A		

Ellingson, Hiram B (RT) 4021 Chicago Ave S Minneapolis, MN 55407-3142	612-827-1248 3G	Elverum, John F (RT) 1845 Kimberidge Rd Detroit Lakes, MN 56501-4629	3B	Engel, James A 1520 S Wabash St Wabash, IN 46892	219-563-1096 6C
Ellingson, Richard H (RT) 32703 1st Place S Federal Way, WA 98003-5720	253-927-8924 1C	Elwood, Carl (RT) 307 N Park St Cadillac, MI 49601-1950	5A	Engel, Kenwood K 55 Sheridan Ave Clarendon Hills, IL 60514	708-325-2220 5A
Ellingson, Wayne T 308 4th Ave PO Box 282 Grafton, IA 50440-0282	515-748-2736 5F	Ely, Albert B (RT) 3800 Fairfax Dr Apt 213 Arlington, VA 22203-1759	8F	Engelbrecht, Barbara I PO Box 851 Elberton, GA 30635-0951	706-283-4341 9D
Elliott, Clarence W 10213 Roosevelt Hwy Lyndonville, NY 14098	716-765-2017 7D	Elzey, Ernest C 12007 Jubilee Rd LaPorte City, IA 50651-2035	319-342-2627 5F	Engelbrecht, Caroline E PO Box 212 Corwith, IA 50430-0212 E-mail: caroline.engelbrecht@ecunet.org	515-583-2425 5E
Elliott, Jeffrey W 5800 Long Beach Blvd Brant Beach, NJ 08008	609-494-8888 7A	Emanuel, Phillip G 11521 Ridge Oak Dr Charlotte, NC 28273-4761	704-588-8291 8F	Engelhardt, Bernard F (RT) 603 E Front St Berwick, PA 18603	570-752-5943 8E
Elliott, John H 819 Calmar Ave Oakland, CA 94610	510-465-4529 2A	Embley, Newell W III 15 Bialne Ave Leola, PA 17540	8D	Engelhardt, Marcus G 2824 E 16th St Des Moines, IA 50316-1875	515-262-5639 5D
Elliott, Richard H 2941 Lutheran Rd Gilbertsville, PA 19525-9622 E-mail: FALCKNER@AOL.COM	610-326-1335 7F	Embree, John R 2055 Skyline Dr Lemon Grove, CA 91945-4221 E-mail: JMEmbree@juno.com	619-465-7301 2C	Engelhart, G Andrew III 630 Biscayne Ave Absecon, NJ 08201-8748 E-mail: ruur35e@prodigy.com	609-652-8431 7A
Elliott, Richard L (RT) 5813 Watercrest Dr Bonita, CA 91902	619-475-4396 2C	Embree, William E 1300 Tuolumne Vallejo, CA 94590 E-mail: wembree641@aol.com	707-643-5761 2A	Engeling, Henry W (RT) 330 Paisano St New Braunfels, TX 78130	830-629-9931 4E
Elliott, Robert C (RT) 6428 Fisher Rd Edmonds, WA 98026	425-745-1903 1B	Emerick, James M 4182 Robinhood Dr York, PA 17404-9421	717-792-6052 8D	Engelman, Emil J 126 W Main St Dalastown, PA 17313	717-244-2605 8D
Elliott, Roger A 500 Church Rd Elgin, IL 60123-9339 E-mail: messeign@foxvalley.net	708-695-0144 5A	Emerson, Harold K (RT) 17059 N 107th Ave Sun City, AZ 85373	823-583-4820 2D	Engelstad, David M 3500 40th Ave S Minneapolis, MN 55406-2845	612-721-4432 3G
Ellis, Andrew B (RT) 35 Suizenji 5-12-1 Kumamoto Shi 862, JAPAN	6A	Emerson, John R PO Box 217 Fontanelle, IA 50846-0217	515-745-2415 5E	Engelstad, Milo L (RT) 214 Norman Ridge Dr Bloomington, MN 55437	612-835-6108 3G
Ellis, David F 64 E Felton St North Tonawanda, NY 14120-2602	716-694-5954 7D	Emgarten, Randy P 1703 13th St NW Turtle Lake, ND 58575-9481 E-mail: LONETREE@WestRiv.com	701-448-2698 3A	Engelstad, Stephen L (RT) 412 1/2 S Jefferson St Ansgar, IA 50472	319-547-3894 5F
Ellis, Howard N PO Box 260 Campbell Hill, IL 62916-0260	618-426-3760 5C	Emswiler, Walter J 870 30th St Altoona, PA 16601 E-mail: wjemswwil@nb.net	614-944-1582 8C	Engelstad, Stephen N PO Box 122 Emerado, ND 58228	701-594-4247 3B
Ellis, R Devie 322 Old Falls Rd North Tonawanda, NY 14120-3196	716-693-4415 7D	Endahl, Lauren C Clifton Sunset Home PO Box 71 Clifton, TX 76634-0071	254-675-8637 4D	Engen, Richard T W250 S3625 Center Rd Waukesha, WI 53186 E-mail: rtingen@aol.com	414-542-7100 5J
Ellison, Dennis E 3009 N Meade St Appleton, WI 54911	920-734-6396 5I	Enderson, Jacob (RT) 901 Cannon Valley Dr - 428 Northfield, MN 55057-3347	507-645-9421 3I	Engen, Robert H (RT) 828 Tamarack Ln Rockford, IL 61107	815-228-4683 5B
Ellison, Leonard B 900 W Clarendon Ave Eau Claire, WI 54701	715-839-3974 5H	Endicott, Craig M 401 E Smallwood Dr PO Box 567 Wakford, MD 20604-0567 E-mail: cmandicott@aol.com	301-843-1832 8G	Engesser, Laurie J PO Box 577 Shell Lake, WI 54871-0577 E-mail: laurieengesser@spacestar.net	715-468-7718 5H
Ellison, Stanley E 150 E River Rd Red Bank, NJ 07701-2328 E-mail: 74147.730@compuserve.com	732-741-9241 7A	Endruschat, Robert L 6301 SW 18th St Boca Raton, FL 33433-7148	561-393-7007 9E	Engesser, Thomas A PO Box 577 Shell Lake, WI 54871 E-mail: tomengesser@spacestar.net	715-468-7718 5H
Elman, Phillip F (RT) 23442 El Toro Rd Apt W-207 Lake Forest, CA 92630-6939	949-770-5434 2C	Endruschat, Robert W (RT) 4622 SW 12th Pl Apt 224 Cape Coral, FL 33914	941-945-2480 7B	Engfolt, Derek J 4601 S University Dr Fargo, ND 58104	701-237-9651 3B
Ellwanger, Joseph W 1637 N 16th St Milwaukee, WI 53205 E-mail: JELLWANG@EXCEPC.COM	414-933-6157 5J	Endter, Charles A (RT) 21252 Trivoli Mission Viejo, CA 92692	949-454-2522 2C	Engfer, Bryan J 314 Barrie St Fort Atkinson, WI 53538-1724	920-563-4145 5K
Elmer, Lynda L 413 Douglass St Reading, PA 19601	610-374-1857 7E	Engber, Daniel L 53176 Cnty Rd 19 Bristol, IN 48507	219-848-4880 6C	Engg, James D 2205 34th St SW Missoula, MT 59801	406-549-7792 1F
Elmstrom, Marlene M 64 Rowland St Tracy, MN 56175-1327	507-629-3563 3F	Engdahl, C Marcus 1489 Laskin Rd Virginia Beach, VA 23451-6047 E-mail: cmengdahlews@prodigy.com	804-428-4052 9A	Engg, Raymond H (RT) 3005 Valley View Rd Sioux Falls, SD 57106	605-361-0039 3C
Elness, S Jerome (RT) 1827 Woodland Ave Duluth, MN 55803	3D	Engdahl, G Philip (RT) 33 LaSalle Ave Jamestown, NY 14701-6039	7D	Engg, Susan L 301 Cnty Rd 19 Excelsior, MN 55331-3094	612-474-8893 3G
Elaass, Ned C (RT) 14342 E Wagner Rd Buchanan, MI 49107	616-895-2439 6B	Engelbrecht, Bruce A 10830 Elmore Rd Anchorage, AK 99516-1517 E-mail: ak.bruce@ecunet.org	907-344-4317 1A	Engholm, Jeffrey M 911 8th St Box 176 Gaylord, MN 55334 E-mail: engfam@prairie.lakes.com	507-237-2428 3F
Esholtz, Gerald R 318 W Wyandot Ave Upper Sandusky, OH 43351	419-294-2831 6D	Engelbrecht, Bruce D 701 Century Ave Waunakee, WI 53597	608-849-7322 5K	Engle, Laird A 304 Oscar St El Campo, TX 77437	409-543-5847 4F
Estad, John M 135 Salmon St Bricktown, NJ 08723	732-477-5533 7A	Engelbrecht, Henrik G 224 N Mary PO Box 144 Springfield, MN 56087-0144	507-723-5397 3F	Englehardt, Glenn A 1715 Bull St Columbia, SC 29201-2581	803-779-0030 9C
Ester, Brian S 721 Doris Ave Oxnard, CA 93030 E-mail: revbe@juno.com	805-983-0612 2B	Engelbrecht, Mark J 2905 Dakota Ave S Minneapolis, MN 55416	612-927-5282 3G	Engler, Dennis J 3545 Amherst Rd NW Massillon, OH 44646	330-832-8934 6E
Ester, W LaRoy (RT) 4424 W Mesa Pass Sioux Falls, SD 57106	605-335-1332 3C			English, Jeanne R 190 Strawberry St Leola, PA 17540 E-mail: jeanne.r.english@ecunet.org	717-656-2934 8D
Etvee, Richard Q Gustavus Adolphus College St Peter, MN 56082	612-931-7446 3I				

English, Mark T 190 Strawberry St Leola, PA 17540 E-mail: Mark_T_English@ecunet.org	717-656-2934 8D	Erb, Arthur (RT) 110 W Washington O'Fallon, IL 62269	618-632-1427 5C	Erickson, Darren R 213 S Burke PO Box 237 Connell, WA 99326-0237 E-mail: revdrr@3-cities.com	509-234-3191 1D
Englund, Richard H (RT) 374 Lake Meade Dr Apt C East Berlin, PA 17316-9369	717-259-6113 8D	Erb, Sharon C 403 E Main St Roaring Spring, PA 16673 E-mail: Pseplus3@aol.com	814-224-4116 8C	Erickson, Donna Y 14225 Quentin Ave S Savage, MN 55378	612-440-1500 3G
Englund, Robert R 2014 E 36th St Minneapolis, MN 55407	612-729-7356 3G	Erbes, Paul K 203 Flying Circle Dr Gillette, WY 82716-4847 E-mail: perbes@vcn.com	307-682-4509 2E	Erickson, Douglas E (RT) 1232 S 23rd St Grand Forks, ND 58201-5177	701-775-6175 3B
Englund, Ronald T (RT) 44 Lakeview Ave Falmouth, MA 02540-2830 E-mail: englund@cape.com	508-495-1621 7B	Erbstrom, Jeffrey M 1301 12th St PO Box 2461 Cayce, SC 29171-2461 E-mail: erbstromsaquum56a@prodigy.com	803-794-3312 9C	Erickson, Erling (RT) 800 N Kimball Canton, SD 57013	605-987-2420 3C
Engquist, Debra R 920 Kipling St Lakewood, CO 80215	303-233-2740 2E	Erdahl, Lowell O (RT) 1773 Eldridge Ave W Roseville, MN 55113-5688	651-631-1044 3H	Erickson, Gary J 398 Church Rd Compton, IL 61318-9617	815-539-5657 5B
Engquist, Joanne E 66 Winthrop St Cambridge, MA 02138-5998 E-mail: lutheran@bu.edu	617-876-3256 7B	Erdal, Norris J (RT) 1112 McKusick Road Ln N Stillwater, MN 55082	651-351-0218 5H	Erickson, Gary L 1615 Wauwatosa Ave Wauwatosa, WI 53213	414-774-0441 5J
Engstrom, Carl J 2515 Madison Ave Burlington, IA 52801-6697 E-mail: cjebethany@juno.com	319-752-3621 5D	Erdal, Paul J 1110 N Lincoln Ave Fremont, NE 68025-4465	402-721-2959 4A	Erickson, Gerald A 5310 Ryan Rd Duluth, MN 55804	218-525-5659 3E
Engstrom, John D 911 Stewart St Seattle, WA 98101-1492	206-682-3620 1B	Erdman, James W 1799 Lake St Louis Blvd Lake St Louis, MO 63367	314-625-3370 4B	Erickson, Harold A 605 Douglas St Alexandria, MN 56308	320-763-5178 3D
Engstrom, Richard W (RT) 480 Burdette Dr SW Apt A Cedar Rapids, IA 52404-2211	5D	Erdmann, Christine E 106 W Cherry Fairbury, IL 61739 E-mail: PAZMAV@AOL.COM	815-692-3682 5C	Erickson, Jerry W Box 535 Amlidon, ND 58620	701-879-6294 3A
Engstrom, Robert A 20971 Olinda Trl N Scandia, MN 55073-0067	651-433-2723 3H	Erdmann, Kristine J 5505 W Lloyd St Milwaukee, WI 53208	414-476-3189 5J	Erickson, Joel B 1101 Royal Pointe Dr Bloomington, IL 61704	309-663-8252 5C
Engwall, Paul R Howard Young Medical Center Woodruff, WI 54568	715-356-8725 5G	Erdos, Gary M 118 Old York-Hampton Hwy Yorktown, VA 23692-4818	757-898-4395 9A	Erickson, Jonathan O Box 186 Center, ND 58529-0186	701-794-3166 3A
Engwall, Robert P (RT) 3241 Louisiana Ave N Crystal, MN 55427	612-537-3286 3G	Ericksen, Alan E 2503 Belair Dr Bowie, MD 20715	301-262-7625 8G	Erickson, Julie R 400 NE 5th Ave Box 38 Stewartville, MN 55976-0038	507-533-4283 3I
Ennis, William W J (RT) RD 1 Lake Wymonah 109 Hogan Dr Auburn, PA 17922	570-739-4849 7E	Ericksen, Earl C (RT) 5008 Admiral Way Seattle, WA 98116	509-547-7125 1B	Erickson, Lowell O (RT) 910 36th St Washougal, WA 98671	360-835-2341 1C
Enquist, Roy J (RT) 4200 Massachusetts Ave NW Apt 403 Washington, DC 20016-4744	202-537-5135 8G	Ericksen, Frank L (RT) 176 Aaron Dr Kelso, WA 98626-1902	360-425-4734 1C	Erickson, Paul D 1000 S Layton Blvd Milwaukee, WI 53215 E-mail: paulynn3@juno.com	414-645-3574 5J
Enquist, Walter R 7576 San Jose Blvd Jacksonville, FL 32217-3557	904-733-3644 9E	Ericksen, Henry E (RT) 11722 NE 149th St Kirkland, WA 98034-4644	425-488-4141 1B	Erickson, Paul E (RT) 1808 Barrington Dr Champaign, IL 61821-5705	217-356-7750 5C
Enright, Glen A N Main St PO Box 178 Hartford, SD 57033-0176 E-mail: Jenright@ideesign.com	605-528-3424 3C	Ericksen, James T (RT) 706 NW 185th St Apt 101 Seattle, WA 98177	208-542-5450 1B	Erickson, Peter E (RT) 18640 Leaf Rd Webster, WI 54893	715-866-7355 3G
Enslin, Jon S South-Central Synod of Wisc 2909 Landmark Pl Ste 202 Madison, WI 53713-4237 E-mail: jon.enslin@ecunet.org	608-270-0201 5K	Ericksen, John M 18623 Vashon Hwy SW Vashon, WA 98070	206-463-2655 1B	Erickson, Peter F PO Box 430 Chester, MT 59522-0430 E-mail: taperickson@cybercen.net	406-759-5585 1F
Ensminger, Kenneth S (RT) 904 Dogwood Ln Collegeville, PA 19428-1160	610-489-3345 7F	Ericksen, John R (RT) 200 Governor Chippewa Falls, WI 54729	715-723-9051 5H	Erickson, Richard D (RT) 7716 NW 205th Ave Elk River, MN 55330	612-441-1907 3G
Ensrude, Michael W 6420 Hart Ln Austin, TX 78731-3137 E-mail: wvbm81a@prodigy.com	512-345-4030 4E	Ericksen, Leonard C 520 14th St Bellingham, WA 98225	360-734-7180 1B	Erickson, Richard G (RT) 2701 N Rice St St Paul, MN 55113-2200	651-484-2049 3H
Ensrude, Percy L (RT) 4110 N Hwy 77 Apt 7218 Harlingen, TX 78552-4625	210-428-9452 3F	Erickson, Albert E (RT) 15207 N 51st Ln Glendale, AZ 85306	3C	Erickson, Richard L (RT) HCR 2 121C Pequot Lakes, MN 56472-9407	3E
Epperson, Alvin L Jr Rt 1 Box 187A McDade, TX 78650-9801	512-273-2595 4E	Erickson, Allen C (RT) 1012 E 3rd St Willmar, MN 56201	320-231-3184 3F	Erickson, Richard L (RT) 102 E 5th St Minnesota, MN 56264	507-872-6308 3F
Eppley, Harold W 6905 W Bluemound Rd Wauwatosa, WI 53213-3849 E-mail: rymhwe@excpc.com	414-476-1853 5J	Erickson, Alvin S Jr 6732 Pleasant Ave S Minneapolis, MN 55423-2351	612-869-5450 3G	Erickson, Robert A 8 Young St Petrie Q 4502, AUSTRALIA E-mail: rackerick@geocities.com	2D
Epting, Eugene L Jr (RT) 14 Black Forest Dr Savannah, GA 31410-2709	912-897-3988 9D	Erickson, Arthur E (RT) RR 1 Box 167 Elk Point, SD 57025	3C	Erickson, Sheridan L (RT) 902 N Rodney St Helena, MT 59801	406-449-3352 1F
Erat, William G Lu Children & Family Serv 101 E Olney Ave Box C12 Philadelphia, PA 19120	215-276-7807 7F	Erickson, Brian L 1011 12th Ave N Fargo, ND 58102-3527 E-mail: berickson@linkup.net	701-232-7166 3B	Erickson, Sheryl L 5701 Raymond Rd Madison, WI 53711-4231 E-mail: goodshep@excpc.com	608-271-6633 5K
Erb, Alfred H (RT) 713 Main St Shoemakersville, PA 19555	610-562-2065 7E	Erickson, Carl W (RT) PMB 924 109 Rainbow Dr Ste 924 Livingston, TX 77399-1009	2C	Erickson, Silas E (RT) 8441 Far Hills Ave Dayton, OH 45459-2725	937-438-7113 3G
		Erickson, Clinton G (RT) 27648 Leaf Rd Webster, WI 54893	715-866-4965 5H	Erickson, Steven J 1211 S Main St PO Box 282 Morton, IL 61550-0282	309-266-5883 5C
		Erickson, Dale A W61 N488 Washington Ave Cedarburg, WI 53012 E-mail: DAERICKSON@PRODIGY.NET	414-377-4484 5J		

Erickson, Willis F (RT) 2581 W Old Glory Dr Tucson, AZ 85741	520-575-8968 2D	Erickson, Karen R PO Box 700 Aaronsburg, PA 16820-0700	814-349-5961 8C	Estrem, John C Box 127 LaMoure, ND 58458	701-833-4377 3B
Erickson-Pearson, Janice 1337 Brush Hill Cir Naperville, IL 60540-4067	630-357-6627 5A	Erson, Fredrick E (RT) 23 Colony Rd Seymour, CT 06483	203-888-9058 7B	Estrem, Norman K (RT) 2010 NW 4th St Faribault, MN 55021	3I
Erickson, Jack L 1715 Grant Rd Los Altos, CA 94024-6844 E-mail: imanlu@aol.com	650-987-4906 2A	Erti, Brenda J W4894 Clay St Westfield, WI 53964	608-296-2771 5I	Ettlemeyer, Gary V 442 W Hill Rd Glen Gardner, NJ 08826	908-537-4824 7A
Erickson, John D 810 Fairfax St PO Box 1087 Stephens City, VA 22655-1087 E-mail: jaricson@mnsinc.com	540-869-4019 9A	Erti, Joseph F 515 E Line St Minerva, OH 44857	330-868-4918 6E	Eufberg, Steven B 1841 Broadview Fort Collins, CO 80521	970-472-1352 2E
Erickson, Mark J 100 St John's Church Rd Concord, NC 28025 E-mail: DocAndNurse@msn.com	704-436-6081 9B	Ervin, William E Jr (RT) 505 Diehl Dr McKeesport, PA 15132	412-751-2107 8B	Evans, Carl E PO Box 67 Numidia, PA 17858-0067 E-mail: kevans@ptd.net	570-799-5661 8E
Erickson, Martin R 7337 Hubbard Ave Middleton, WI 53562 E-mail: erickson@chorus.net	608-831-6084 5K	Erzkus, Charles A 1222 Vocke Rd Laveale, MD 21602-7519	301-729-1010 8F	Evans, David W 41 S Carlisle St Allentown, PA 18103	610-432-0344 7E
Erickson, Robert F 513 Madison St SE Watertown, MN 55388-1177	612-955-1891 3G	Esbjornson, R Louise 1535 Aspen Dr St Peter, MN 56082	507-931-0884 3F	Evans, George W Jr 1545 Chain Bridge Rd McLean, VA 22101-4420 E-mail: redsem@erols.com	703-356-3346 8G
Erickson, Rodger T 82nd TRW/HC 724 1st Ave Sheppard AFB, TX 76311-2728	817-678-4370 9E	Esbjornson, Robert G (RT) 1553 Aspen Rd St Peter, MN 56082	507-931-4643 3F	Evans, J Pierce Jr 1505 Wilson Rd Newberry, SC 29108 E-mail: pevans10@juno.com	803-275-5422 9C
Erickson, Wilbert M (RT) 716 N Glenwood Pl Aurora, IL 60506	708-897-4723 5A	Esborn, William N 3 S 3rd St Millintown, PA 17059-1402 E-mail: esbjorn@aol.com	717-436-6213 8E	Evans, John H (RT) 12900 Lake Rd Apt 206 Lakewood, OH 44107	216-221-6670 6E
Erickson, Susan M Southeastern Pa Synod 506 Haws Ave Norristown, PA 19401-4543	610-278-9400 7F	Eschen, William 74 Trinity Pl New York, NY 10006	717-436-6213 8E	Evans, Mark W 246 Benjamin St Romeo, MI 48065	810-752-4588 6A
Erisman, Laura Ziehl 7215 51st Ave NE Marysville, WA 98270-4033	360-659-2022 1B	Escobar, Ruben 817 Beech St Salinas, CA 93905-3611	409-884-4321 4E	Evans, Michael W 212 Holly Grove Luth Ch Rd Lexington, NC 27292 E-mail: amev@infoave.net	336-249-2807 9B
Erisman, R Daren 23525 State Rd 530 NW PO Box 100 Silvana, WA 98287-0100	360-652-8739 1B	Eske, Jack J (RT) 421 N Brown Ave Clay Center, NE 68933-1007	402-762-3679 4A	Evans, Thomas W 111 S Grant Ave Columbus, OH 43215	614-461-3610 6F
Erlander, Daniel W (RT) PO Box 1059 Freeland, WA 98249-1059	360-331-4066 1B	Eskildsen, Edward C (RT) 512 W 6th St Claremont, CA 91711-4254	909-824-8404 2C	Event, Patricia A 5313 4th Ave Brooklyn, NY 11220	718-439-7419 7C
Erlander, Philip N 4720 Galley Rd Colorado Springs, CO 80915 E-mail: EERLANDER@aol.com	303-596-5293 2E	Eskritt, Ellis E (RT) 8412 W Wahalla Ln Glendale, AZ 85308	623-362-1338 2D	Evavold, Charles A 109 Church St Holmen, WI 54636	608-528-4562 5L
Erlandson, James E 285 N Dale St St Paul, MN 55103-2496	651-227-8295 3H	Esslinger, Keith H 4200 Market St Camp Hill, PA 17011-4125 E-mail: PASTORKEITH@STTIM.COM	717-737-5243 8D	Evavold, Curtis G 3208 Dupont Ave S Minneapolis, MN 55408	612-823-3525 3E
Erlandson, John C PO Box 474 Bassett, NE 68714-0474	402-684-3653 4A	Espe, Charles E PO Box 457 New Richland, MN 56072-0457	507-465-3539 3I	Evavold, Jerome R 1108 E 8th St Duluth, MN 55805	218-724-9369 3E
Erlandson, L Alden (RT) 5140 Ridgeway Dr Orlando, FL 32819	407-352-4633 9E	Espeland, Lalf J PO Box 296 Gays Mills, WI 54631-0296 E-mail: espe36@juno.com	608-735-4320 5L	Evelan, R Ray (RT) 39 S 24th St Harrisburg, PA 17103-2003	717-233-1837 8D
Erlandson, LaRoy A (RT) 60 Mississippi Way NE Fridley, MN 55432	612-574-1928 3G	Espeland, Loren J 408 Veda Dr Redwood Falls, MN 56283	507-637-8209 3F	Evans, Thomas L 36069 Elaine Way Yucaipa, CA 92399	909-795-1717 2C
Erlenbusch, W Daniel 26225 Bellemore Ramona, CA 92085	760-789-4478 2C	Espeland, Orlo G (RT) 579 Cades Ct Bolingbrook, IL 60440-2130	708-378-5329 5B	Evensen, Katherine A ELCA Publishing House 100 S 5th St Ste 700 PO Box 1209 Minneapolis, MN 55440-1209 E-mail: evensenk@augsbuportress.org	612-330-3300 3H
Erling, Maria E 3 Chapel Hill Dr Nashua, NH 03063-2903	603-889-7537 7B	Espeseth, Gloria A 2896 Melbourne Dr San Diego, CA 92123-3538 E-mail: gespeseth@home.com	658-277-6572 2C	Evenson, Carl R Region 6 675 Deerwood Dr Ste 4 Neenah, WI 54956-1629	920-720-9880 5I
Erling, S Bernhard (RT) 1412 S Washington Ave St Peter, MN 56082	507-931-3878 3F	Esse, Robert E (RT) 3346 Cummins Ave Eau Claire, WI 54701	715-834-8788 5H	Evenson, David C 903 25 Rd Axtell, NE 68924-2423	308-749-2597 4A
Ernat, David J 420 W Bannock Boise, ID 83702	208-344-0094 1D	Esseck, Marsella R RD 3 Box 349G Slippery Rock, PA 16057-0717	724-530-2242 8B	Evenson, Emil W Jr (RT) 3435 Fairfax St Apt 18 Eau Claire, WI 54701-5817	715-834-8493 5H
Ernest, Andrea J 903 Israel Creek Ct Knoxville, MD 21758-1352	301-834-7372 8F	Essinger, Jerome D (RT) 2420 Seaman St Toledo, OH 43605-1520	419-479-3115 6D	Evenson, John A Old Vicarage 43 St John's Rd Isleworth Middlesex TW7 8NY, ENGLAND	7C
Erno, Kimber D 1626 Oak View Dr Silver Spring, MD 20903	301-445-3244 8G	Essinger, Jesse W (RT) 7504 Palmetto Cir Austin, TX 78749-3119	512-280-7644 4E	Evenson, Leland E 13200 Hwy 65 Minneapolis, MN 55441-2698	612-559-4222 3G
Ernst, Debra K 2115 Washington Blvd Easton, PA 18042	610-258-0081 7E	Estenson, Gordon R 35 W Messenger St Rice Lake, WI 54968 E-mail: estyco@win.bright.net	715-234-9028 5H	Evenson, Leland E (RT) 317 Parkview Ln Kimberly, WI 54138	414-998-9969 5I
Ernst, Matthew L 5869 Ocean Hwy W Ocean Isle Beach, NC 28469 E-mail: mlemst@infoave.net	910-579-0107 9B	Estargren, Noel C 1420 3rd Ave San Diego, CA 92101-3101 E-mail: noelab@aol.com	619-234-6149 2C	Evenson, O S Chet 363 S Harlan St Denver, CO 80226	2E

Evenson, Reuben C 904 N Mulberry St Elizabethtown, KY 42701-2035	502-765-4212 6C	Faber, Robert L 710 Spruce St Grayling, MI 49738-1200	517-348-5224 6B	Fallon, Donald J (RT) 1804 Kenmar Manhattan, KS 66502	4B
Evenson, Richard V 1513 N Arc St Greenacres, WA 99016-8530	509-926-7642 1D	Fabie, Jo Ann 701 Century Ave Waunakee, WI 53597-1605	608-849-7322 5K	Faltin, Linda Ann PO Box 4026 Archdale, NC 27263	336-431-7491 9B
Evenson, Robert A (RT) 2048 Garden Ave Falcon Heights, MN 55113	651-646-0317 3G	Fabrizius, Louis E (RT) 6412 Manchester Ln Bakersfield, CA 93309	805-834-0151 2B	Fangmann, Richard C 15 S 5th St PO Box 605 Sunbury, PA 17801-0605	570-288-8459 8E
Evenson, Walter H (RT) 2605 Glenn Dr Columbia, MO 65202-2052	4B	Fackler, James D 727 W Gallatin St Vandalia, IL 62471-2752	618-283-0725 5C	Fankhanel, Stuart K 19747 Cnty Hwy 8 Audubon, MN 56511	218-439-6553 3D
Everett, Daryl S 4201 N Main St Columbia, SC 29203	9C	Fadness, Arley K 2500 Lockwood Pl Sioux Falls, SD 57105	3I	Fant, Paul D 409 Lawrence Ave Miamisburg, OH 45342	937-866-1304 6F
Everett, David P 301 E Forest Ave PO Box 58 Mora, MN 55051-0058	612-679-1062 3E	Fagerberg, Donald H 460 Sunset Ridge Rd Northfield, IL 60093	708-446-8335 5A	Farb, Kenneth E (RT) 3990 Church Rd Conover, WI 54519-9305	5G
Everett, Paul M 401 Riverview Dr Glendive, MT 59330 E-mail: pmeverett@aol.com	406-385-3369 1F	Faggart, Brady Y Jr (RT) 3720 Moss Creek Dr Greensboro, NC 27410-9140 E-mail: brady@mr.infi.net	336-665-6439 9B	Farlee, Robert B 3115 32nd Ave S Minneapolis, MN 55406-2010	3G
Everist, Burton L 214 Parklane Dr East Dubuque, IL 61025 E-mail: beverist@aol.com	815-747-3800 5B	Fagre, Ivan B (RT) 1611 Pheasantwood Trl Northfield, MN 55057-3076	507-663-0984 3I	Farley, Dale M 4119 Woodway Dr Monroe, LA 71201 E-mail: zaffig@bayou.com	318-323-4604 4D
Everist, Norma J Cook Wartburg Theo Seminary 333 Wartburg Pl PO Box 5004 Dubuque, IA 52004-5004	319-589-0200 5D	Fahey, Kristine Rt 2 Box 86 Houston, MN 55943-9619 E-mail: tfahey@means.net	507-696-3412 3I	Farley, David E 2111 Sansom St Philadelphia, PA 19103 E-mail: prfarley@aol.com	215-567-3668 7F
Eversole, Kerry B PO Box 314 Lanesboro, MN 55949-0314	507-467-3344 3I	Fahlman, Kenneth C (RT) 1786 Petrolia Rd Wellsville, NY 14895-9356	716-593-7100 7C	Farley, Suzan H PO Box 714 Washington Crrsng, PA 18977 E-mail: RevsFarley@aol.com	215-493-6907 7F
Everson, A Joseph California Luth University 60 W Olsen Rd Thousand Oaks, CA 91360	805-492-2411 2B	Fahning, John E 8309 N 28th Ave Minneapolis, MN 55427	612-546-1498 3G	Farmer, Chris M RR 1 Box 394 Saint Francis, KS 67756-9756 E-mail: chris.farmer@ecunet.org	765-332-3002 4A
Everson, Curtis P (RT) 7709 Carrington Dr Apt C Madison, WI 53719	608-829-2622 5K	Fahrenbrink, Don W Dept of Pastoral Care Luth Homecare/Hospice 3964 Youngfield Wheat Ridge, CO 80033	303-467-4688 2E	Farness, Ray H (RT) 31257 E Nine Dr Laguna Niguel, CA 92677	949-248-4800 2C
Everson, Dennis J Luther Seminary 2481 Como Ave St Paul, MN 55108-1496	651-641-3456 3D	Fahrenthold, Sally C 5356 N Hillside Wichita, KS 67219-3012 E-mail: sally@southwind.net	316-744-1242 4B	Farnham, Charles N 5731 Crestwood Ct NE Salem, OR 97303-3662	503-364-8816 1E
Everson, Duane R 1619 Estate Ln Northfield, MN 55057-3212	507-645-7334 3I	Fahrian, Cletus W 1320 Church St Ambridge, PA 15003	412-286-5618 8B	Farrar, Stephen R RR 15 Box 200 Indianapolis, IN 46257	317-862-9808 6C
Everson, Harold B (RT) 2317 Nina Clare Rd Billings, MT 59102	406-652-5363 1F	Faillietaz, Vernon P (RT) 100 S Orchard St Northfield, MN 55057	507-645-7280 3I	Farrera, Elizabeth O 351 High St Westville, NJ 08093-1161 E-mail: pacobear@ix.netcom.com	856-458-4347 7A
Everit, Jack A 3607 228th Ave SE Issaquah, WA 98029-9206	5A	Fair, Charles E (RT) 713 Carolina Ave Riverview Park Reading, PA 19605	610-929-5105 7E	Farris, Melbourne R (RT) 728 Kurnac Rd Apt 315-B Salisbury, NC 28144-5715	704-633-1002 9B
Ewaldsen, Joan O (RT) PO Box 897 Cherokee Village, AR 72525	870-257-2489 4C	Fairchild, William W 467 Main St Conyngham, PA 18219 E-mail: wfairchild@ccorum.com	570-788-1572 7E	Farrow, Christine L 807 W Mercury Blvd Hampton, VA 23666	757-838-2636 9A
Ewbank, Sean M Campus Ministry 835 W 34th St Ste 202 Los Angeles, CA 90089-0751	213-740-2669 2B	Fairman, William R (RT) 850 Pleasant St Apt 917 New Bedford, MA 02740-6653	617-999-1765 7B	Farwell, Erwin D (RT) 504 Locust Rd Decorah, IA 52101-1002	319-382-3509 5F
Ewen, Bruce T 148 Commodore Rd Manahawkin, NJ 08050-4802	609-660-2093 7A	Fakes, Dennis R 701 S Pleasant Ave Lodi, CA 95240-4733 E-mail: pdrf@juno.com	209-368-2747 2A	Farwig, Stephen E 647 S Virginia St Ste 300 Milwaukee, WI 53204-1535	5J
Ewing, Richard L 607 Milwaukee St PO Box 128 Argyle, WI 53504-0128 E-mail: dmaewing@mhtc.net	608-543-3242 5K	Falcon, Gilberto 800 E Michigan St Orlando, FL 32806	407-857-5556 9E	Fasse, Vernon W (RT) 6200 EP True Pky Apt 603 West Des Moines, IA 50266-6203	515-223-7499 5D
Exley, Charles R 7100 W Mississippi Lakewood, CO 80226 E-mail: crexley@snl.net	303-922-0596 2E	Falk, Dennis A (RT) 12164 Clinton Rd Clinton, MI 49236	517-456-7780 6A	Fath, Ingrid A PO Box 429 Marlton, NJ 08053 E-mail: IFath@aol.com	856-983-0607 7A
Eyberg, Stanley E (RT) 3 Brompton Dr Bella Vista, AR 72714	501-855-4140 4C	Falk, George K H (RT) 2003 Bayview Heights Dr-264 San Diego, CA 92105	619-262-0974 2C	Fatzinger, Robert E Jr 715 Berkshire Blvd Wyomissing, PA 19810-1257	610-372-5606 7E
Eyler, Marvin S (RT) 2605 Talbot Rd Baltimore, MD 21218-1621	410-466-7672 8F	Falk, Philip L (RT) 4303 Friday Bay Ln Davenport, WA 99122 E-mail: philfalk@amrc.org	517-456-7780 6A	Fauble, Donald R (RT) 1 Crestview Ct Arden, NC 28704	828-687-2376 9B
Faaland, Thomas A Box 127 Marion, ND 58466-0127	701-669-2282 3B	Falk, V William (RT) 3160 Preserve Ln Apt 1C Cincinnati, OH 45239-6909	513-245-0479 6F	Fauerbach, Peter W Shands Hospital Box J-323 Gainesville, FL 32610-0001	352-395-0123 9E
Fabac, Joan E PO Box 469 Elgin, TX 78621-0469	512-285-5038 4E	Falksen, Bruce P 395 E Iola St Iola, WI 54945	715-445-2666 5I	Fauske, Paul A 6501 SE 40th St Mercer Island, WA 98040	208-232-3270 1B
		Fallick, Robert K (RT) 402 Baldwin Harlan, IA 51537	712-755-2716 5E	Faust, Boyd Q BP 6 Garoua Boulai, CAMEROON E-mail: faustrca@maf.org	4F

F

ORDAINED MINISTERS

Faust, Daniel G PO Box 36 Dazey, ND 58429-0036	701-733-2267 3B	Feil, Paul H (RT) 1624 N 12th St Reading, PA 19604	610-374-7788 7E	Ferkin, Kris D H PO Box 197 Willow Lake, SD 57278-0197 E-mail: ferk@unifidial.com	605-625-5578 3C
Faust, Frederick H Schwabers Creek Rd Rebuck, PA 17887 E-mail: fredem@ruralife.net	570-425-2200 8E	Feinour, Kenneth C Jr Luth Theological Seminary 7301 Germantown Ave Philadelphia, PA 19119-1794	215-248-6324 7E	Fernandez-Bocangel, Juan C 463 Maria Ave St Paul, MN 55106-4428	651-778-5681 3H
Faust, Harold V (RT) Rt 2 Box 658 Florence, WI 54121	5G	Feist, Robert M (RT) 10 Normandy Village Apt 2 Nanuet, NY 10954-2818	7C	Ferne, John S 5727 E Mistic Bay Marblehead, OH 43440-4035 E-mail: john.ferne@ecunet.org	419-734-4035 6D
Faust, Richard C 2605 Meadowood Dr Manhattan, KS 66502	785-539-9303 4A	Feistner, Ethan A Rt 1 Box 44 Albert, KS 67511 E-mail: peacelut@ruraltel.net	316-923-4628 4B	Ferne, Richard C 1946 S Reesa Rd Reese, MI 48757-9718 E-mail: rich.ferne@ecunet.org	517-868-3281 6B
Faust, Richard F (RT) 1031 Skyview Dr West Carrollton, OH 45449-1640	513-859-6112 6F	Feistner, Mary A PO Box 370 Elk Point, SD 57025-0370	605-358-2805 3C	Ferne-Johnson, Elizabeth A 21230 Moross Rd Detroit, MI 48236 E-mail: av949@detroit.freenet.org	313-881-8210 6A
Fauth, Paul E Jr (RT) 791 S 9th St Lander, WY 82520	307-332-3862 2E	Felde, Marcus P B 5869 S State Rd 129 Versailles, IN 47042-9744 E-mail: mfeld@seidata.com	812-689-6989 6C	Fernsler, Eugene R 1744 SE Lakeview Dr Sebring, FL 33870 E-mail: cardn@strato.net	813-385-0797 9E
Favreau-Pysher, Arlene M Windy Hills 109 Mulberry Rd Newark, DE 19711	302-737-0707 8F	Feldman, George R PO Box 104 Toms Brook, VA 22660	703-436-3767 9A	Ferco, Jennings G (RT) 622 Zannmiller Dr Northfield, MN 55057	507-645-6559 3I
Fazzini, Cynthia J 401 Martin St Philadelphia, PA 19128 E-mail: cfazzini@erols.com	215-483-6968 7F	Felker, Ernest A (RT) 5391 Macedonia Church Rd Prosperity, SC 29127	9C	Ferna, John B Jr 49 Middle Hwy Barrington, RI 02806-1514 E-mail: Seaferra@juno.com	401-246-0227 7B
Fearer, William R (RT) 340 Landis Ave Waynesboro, PA 17288-1871	8F	Fellbaum, Bryce L 386 Main St PO Box 138 Hemosa, SD 57744-0136 E-mail: bkfell@aol.com	605-255-4662 3C	Ferraro, Paul M 14 Park Ave Chalfont, PA 18914 E-mail: munguyupo@enter.net	215-822-0391 7F
Feaser, Timothy P 109 Main St Reisterstown, MD 21136-1211	410-833-1604 8F	Felger, Carl J (RT) 315 W Clary Worthington, MN 56187	507-376-4479 3F	Ferrell, Ronald B 1013 Franklin Grove Rd Dixon, IL 61021-3919	815-284-2804 5B
Feaster, Dan G South Central Synod of Wisc 2909 Landmark Pl Ste 202 Madison, WI 53713-4200	608-270-0201 5K	Felske, Triffel L 300 Ekornfield St Hoboken, NJ 07030 E-mail: truffelske@aol.com	201-656-7834 7A	Ferro, Robert F Jr RR 1 Box 27 Anchor, IL 61720-9711	309-723-6238 5C
Featherstone, Rudolph R 2199 E Main St Columbus, OH 43209	614-235-4136 6A	Feltman, Ronald W 400 Harbison Blvd Columbia, SC 29212-1711 E-mail: rfeltman@logicsouth.com	803-732-2668 9C	Fesperman, Francis I (RT) 2113 Springdale Dr Newberry, SC 29108	803-276-1598 9C
Fecher, Benjamin D 2102 N 40th St Seattle, WA 98103-8399	206-632-2662 1B	Femrite, Norman A PO Box 540 Pecatonica, IL 61063-0540 E-mail: femrite@aeroinc.net	815-239-2390 5B	Fett, Randal R 1020 State St Spearfish, SD 57783-2144	605-642-3715 3C
Fechner-Pelletier, Janet L 110 Hirsdale Rd PO Box 11 Carnilus, NY 13031-0011	315-487-9360 7D	Fenske, Richard P (RT) 5085 Green Bridge Rd Dayton, MD 21036-1207	410-988-9090 8F	Fetter, David E PO Box 127 Salisbury, PA 15558	814-682-4041 8C
Fedde, Robert H (RT) 1201 Broadway Centerville, SD 57014-2304	3C	Fenson, Simon G 108 W 8th St Morris, MN 56267 E-mail: fahntul@infolink.morris.mn.us	320-589-2970 3F	Fetter, M David Jr 7210 Brush Country Rd Austin, TX 78749-2374 E-mail: dfetter@flash.net	512-892-4040 4E
Feeder, William H Jr 1521 Tollhouse Rd Ste D Clovis, CA 93611-0527 E-mail: bjr4@unifidial.com	209-298-2548 2A	Fensterer, William C (RT) 123 E 15th St New York, NY 10003	212-677-4800 7C	Fetter, M David Sr (RT) 4335 Hilton Head San Antonio, TX 78217-1820	210-655-7407 4E
Fege, Hartmut (RT) PO Box 2882 Pawleys Island, SC 29585	843-237-5092 9C	Fenton, John E RD 4 Box 212 Sunbury, PA 17801-9142 E-mail: johnfenton@ecurist.org	570-266-5356 8E	Fetter, Raymond L (RT) 16 Franklin Dr Elizabethtown, PA 17022-3120	717-367-1062 8D
Fehl, Bruce A (RT) 1857 Redcoat Ln Clearwater, FL 33764	727-531-2629 9E	Fenton, Phillip R 3901 Bill Owens Pky Longview, TX 75605 E-mail: pfenton@aol.com	903-295-7423 4D	Fetterly, Walter P (RT) 110 Kent Way West Reading, PA 19611	810-376-3283 7E
Fehr, Roger H (RT) 3345 Midway St Eau Claire, WI 54703-1188	715-832-0096 5H	Ferchen, Duane V 712 Storey Blvd Cheyenne, WY 82001	2E	Fetzer, Gregory C 8 S Lincoln St Batavia, IL 60510	630-879-3444 5A
Fehring, Gary W 735 SE 2nd St PO Box 131 Milaca, MN 56353	612-983-6420 3E	Fergin, James A (RT) 9316 SE 36th St Mercer Island, WA 98040	206-232-9720 1B	Fauch, Robert C 456 Saddle Ln Grosse Pointe Wds, MI 48236-2729	810-772-1455 6A
Fehrlinger, John W (RT) Box 3295 Gettysburg, PA 17325	7D	Fergus, Deborah E 39200 W 12 Mi Rd Farmington Hills, MI 48331-2941 E-mail: hlc392@aol.com	810-553-7170 6A	Feuerhak, Donald L 506 Colorado Rd Cedar Falls, IA 50613-5140	319-277-7969 5F
Feiertag, Paul H J 2421 Mendocino Ave Ste 125 Santa Rosa, CA 95403	707-528-4663 2A	Ferguson, Dennis J 11403 Perry Hwy Wexford, PA 15090-8751	412-935-1226 8B	Feuerhak, Ronald L Luth Retirement Home 700 10th St N PO Box 108 Northwood, IA 50459-0108	515-324-1712 5F
Felg, Erik W 8625 E Tanque Verde Rd Tucson, AZ 85749	520-749-1606 2D	Ferguson, Gerald M 3701 Jefferson Ave Midland, MI 48640	517-631-0692 6B	Faustel, Harvey E Jr St Stephen Luth Church 147th St & Kildare Ave Midlothian, IL 60445-1523	708-388-4283 5A
Felghner, Bleine E 201 E Main St PO Box 427 Sharpsburg, MD 21782-0427 E-mail: forgiven@intrepid.net	301-432-5447 8F	Ferguson, Kenneth (RT) 68-121 Au St Apt 508 Waialua Oahu, HI 96791-9455	808-637-9473 2C	Faustel, Harvey G Sr (RT) 611 W Beacon Ave New London, WI 54961	920-882-3882 5I
Feightner, Dorothy L 99 S Cnty Line Rd Crown Point, IN 46307-9109	219-988-3650 8C	Ferkey, Suzanne M 14501 Nowthen Blvd NW Ramsey, MN 55303-6151	612-427-1100 3G	Fevig, Loren G (RT) RR 2 Box 307C Waubun, MN 56589	218-734-2260 3D
Feil, Catherine A 4900 Connecticut Ave NW Washington, DC 20008	202-966-5489 8G			Fevold, Eugene L (RT) 1995 W Skillman Ave St Paul, MN 55113	3G

Fibranz, Michael J 425 N Main St Russell, KS 67665 E-mail: fibranz@russellks.net	785-483-5358 4B	Fink, Eric E 210 Grace St PO Box 188 Prosperity, SC 29127-0188 E-mail: krrfink@aol.com	803-384-3331 9C	Fischer, Robert H (RT) 5324 Central Ave Westam Springs, IL 60558	708-246-7714 5A
Fick, Calvin C 22385 180th St Allison, IA 50602-8773	5F	Fink, Kenneth W 909 Circle Dr PO Box 886 Monroe, NC 28111-0886 E-mail: stlukamon@aol.com	704-283-5244 9B	Fischer, Roger R 3432 West St Weirton, WV 26062-4523 E-mail: rfischer@bellatlantic.net	304-748-2940 8H
Fick, John H 1720 20th St S Grand Forks, ND 58201	701-772-3122 3B	Fink, Ronald W 207 W Harrison St Salisbury, NC 28144	704-633-4881 9B	Fischer, Theodore L (RT) Harbinger Terr Apt H317 325 E Church Rd Telford, PA 18969-1725	215-721-7739 7F
Ficken, Carl F W Jr 731 Peachtree St NE Atlanta, GA 30308-1281	404-874-8664 9D	Fink, Russell E (RT) 1240Q Gemini Dr Annapolis, MD 21403-1221	410-280-1368 8F	Fish, Heidi L 7500 Greenwood Ave N Seattle, WA 98103-4689 E-mail: priceaw@aol.com	206-783-2350 1B
Ficken, Carol L 715-D Wolcott Dr Philadelphia, PA 19118-4310	215-247-4204 7F	Fink, Victoria E PO Box 546 Rosendale, WI 54974-0546 E-mail: VBFink@aol.com	920-921-4765 5I	Fish, James M 6727 S Sheridan Rd Tulsa, OK 74133-1741 E-mail: jimfish@untdial.com	918-492-3698 4C
Fickenscher, Pamela R 4100 Lyndale Ave S Minneapolis, MN 55409-1499	612-827-1074 3G	Fink, William W 3948 Brockton Dr W Toledo, OH 43623	419-882-6311 6D	Fish, Michael J 2001 Cloyd Blvd Florence, AL 35630 E-mail: revfish@juno.com	256-766-6952 9D
Fickler, Stacie R 300 E Union St Seneca, IL 61380-9406	815-357-6128 5B	Finley-Shea, Barbara L 103 Parsling St PO Box 127 Lyle, MN 55953-0127	507-325-4684 3I	Fish, Peter D (RT) 105 8th Ave Haddon Heights, NJ 08035	856-546-5730 7A
Ficker, Douglas E 800 S Water St Kent, OH 44240-3550 E-mail: prfid@juno.com	330-673-5445 6E	Finney, David N Jr (RT) 707 Sanford Ave Johnstown, PA 15905	814-255-6432 8C	Fisher, Carl M (RT) 7102 Essington Dr Charlotte, NC 28270	704-365-5583 9B
Ficker, Edwin R (RT) 88 Sandy Trail Dr Willard, OH 44890	419-935-6911 8D	Finney, John E Jr 611 Randolph St Oak Park, IL 60302	708-848-4741 5A	Fisher, Charles E (RT) 3630 Patton St Reading, PA 19606	610-779-7666 7E
Flechter, Stephen M 15215 E Janine Dr Whittier, CA 90605-1804	562-696-1151 2C	Finsaadal, Edith T Lake Forest Hospital 660 N Westmoreland Rd Lake Forest, IL 60045	847-295-3619 5A	Fisher, Clifford P II (RT) PO Box 863 Rockwell, NC 28138	704-279-5162 9B
Fiedler, Fredrick W (RT) 141 Moss Creek Dr Augusta-Martinez, GA 30907	6C	Finsand, Christine S 304 Fillmore St SE Chatfield, MN 55923-1386 E-mail: finsand@frontier.net	507-867-4721 3I	Fisher, David R 9980 E Lucille Dr Tucson, AZ 85730	520-298-6872 2D
Field, Alan J 601 E Hwy 260 Payson, AZ 85541	520-474-2552 2D	Finsand, Eric P 304 Fillmore St SE Chatfield, MN 55923-1386 E-mail: jonas@madison.mn.frontiercomm.net	507-867-4721 3I	Fisher, Donald J (RT) 33561 Halyard Dr Dana Point, CA 92629	717-872-7392 8D
Field, James C Box 190 Northwood, ND 58267-0190	701-587-6447 3B	Finstuen, John N 314 S Spruce St Spokane, WA 99204-1098 E-mail: finstuen@foxinternet.net	509-838-4489 1D	Fisher, Frederick I 1185 Summer Hill Rd Auburn, PA 17922	949-248-8726 2C
Fleldhouse, Ruth A 3560 Village Rd Dover, PA 17315 E-mail: rkleid2224@aol.com	717-292-6841 8D	Flintzen, Howard E 4960 N 18th St Milwaukee, WI 53209	414-562-4540 5J	Fisher, George W (RT) 475 Pin Oak Dr Lexington, SC 29073-7923	803-356-0317 9C
Flelds, J Blair III 6431 Hopeful Rd Florence, KY 41042-8730 E-mail: hopefulc@untdial.com	606-525-8171 6C	Firle, Sharon L 1115 Greenbrier St St Paul, MN 55106-2599	651-771-5501 3H	Fisher, H Edward Jr (RT) 54 Bohemia Ln Earleville, MD 21919-1116	410-275-8833 8F
Flene, Mary A 905 Redwood St Oxnard, CA 93033-5009 E-mail: mflene@aol.com	805-486-5383 2B	Fischer, Carl H Jr 430 Heather Ln Powell, OH 43065 E-mail: rev.cfisher@cwix.com	614-548-5042 6F	Fisher, Kelli L 113 S Curry St Ironwood, MI 49938	906-932-8021 5G
Fleitz, Eric R (RT) 348 S 8th St Apt 7 PO Box 462 Forest City, IA 50436-0462	515-582-2482 5E	Fischer, Deborah E 11722 N Edison Ave Tampa, FL 33612 E-mail: deborah.fischer@ecunet.org	813-935-0697 9E	Fisher, Martha R 182 W Houck St PO Box 876 Centerburg, OH 43011-0876	614-625-6341 6F
Figley, Harold L (RT) 519 Snowglen Englewood, OH 45322	513-836-1519 6F	Fischer, George H (RT) Rt 1 Box 102 Lometa, TX 76853-3268	512-752-3268 4D	Fisher, Nancy D A Rt 1 Box 291 Brenham, TX 77833 E-mail: revsfisher@untdial.com	409-836-2795 4F
Figueroa, Joaquin 1410 Foothill Dr Vista, CA 92084-4150	760-724-5440 2C	Fischer, Grant O 312 Main St PO Box 47 Atwater, MN 56209-0047	320-874-8519 3F	Fisher, Paul S (RT) RR 1 Box 1215B Tamaqua, PA 18252	570-668-6487 7E
Fiksdal, Stephen A Rt 1 Box 70 Peterson, MN 55962-8722	507-864-2731 3I	Fischer, J Christopher 1186 Mount Cahary Rd Johnston, SC 29832	803-685-7523 9C	Fisher, Robert C 111 S Curry St Ironwood, MI 49938-2211	906-932-0601 5G
Filer, Carl W 30 Liberty St Shillington, PA 19607-1802	610-777-7885 7E	Fischer, James H 11722 N Edison Ave Tampa, FL 33612	813-935-0697 9E	Fisher, Ronald I 1605 Pump Rd Richmond, VA 23233-4711	804-740-1541 9A
Filius, John W PO Box 127 Kellier, MN 56850-0127	218-647-8606 3D	Fischer, John C 26 Heathcote Ave Edison, NJ 08817	732-287-1527 7A	Fisher, Stephen M 6345 Chapel Rd Madison, OH 44057 E-mail: sfisher@ncweb.com	440-428-2473 6E
Finch, Richard E 316 24th Ave Spokane, WA 99203-2499	509-747-6677 1D	Fischer, John F 647 Adluh St Mount Pleasant, SC 29484-4462	643-552-1174 9C	Fisher, Thad W Rt 1 Box 291 Brenham, TX 77833-9803 E-mail: ntfisher@adams.net	409-251-9756 5C
Finck, Murray D Pacifica Synod 23655 Via Del Rio Ste B Yorba Linda, CA 92887-2738	714-692-2791 2C	Fischer, Mark A 1570 Clay Pike North Huntingdon, PA 15642-3026 E-mail: pasmaf@aol.com	412-863-2591 8B	Fisher, Wilbur O (RT) 2110 Sterling Rose Ln Fargo, ND 58104-6806	701-298-3850 3B
Findlay, Richard W (RT) 201 Holl Rd NE Apt 119 North Canton, OH 44720-1715	218-487-7685 6E	Fischer, Ralph (RT) 177 NW Fairhaven Ln Dallas, OR 97336-1127	503-623-1965 1E	Fisher, William G L 7102 Essington Dr Charlotte, NC 28270	704-843-6939 9B
Finger, Andrew R (RT) 9 Ashbourne Ct South Portland, ME 04106-6426	207-799-1888 7B				
Finger, Paul L PO Box 104 Mount Sterling, WI 54645-0104	608-734-3505 5L				

Fisher-Broin, Cynthia A 10239 Crnty 1 Blvd PO Box 237 Cannon Falls, MN 55009-0237	31	Flachsart, James R 18959 Lafayette Ave Oregon City, OR 97045	503-657-3968 1C	Flessner, Henry G 1202 Linden Harlan, IA 51537-4208	5E
Fisher-Broin, Nicholas A 10239 Crnty 1 Blvd PO Box 237 Cannon Falls, MN 55009-0237	507-263-5532 31	Flack, Sidney L PO Box 295 Irwin, IA 51446-0295	712-782-3344 5E	Flessner, Louis R PO Box 1803 San Marcos, TX 78667-1803 E-mail: lorn.swt@scunet.org	512-295-4754 4E
Fiske, Arland O (RT) HCR 70 Box 649A Laporte, MN 56461	218-224-2731 3D	Fladland, James H 514 5th Ave NE Independence, IA 50644	319-334-7381 5F	Fliesser, Frank (RT) 1409 Linden St Bethlehem, PA 18018	610-867-2753 7E
Fiske, Julie M 5207 Crnty 513 T Rd Rapid River, MI 49878	906-474-8194 5G	Flagstad, LeRoy A (RT) 1330 St Cloud Rapid City, SD 57701	605-342-3880 3C	Floan, Hans S T 3794 188th Ave Decorah, IA 52101	319-735-5925 5F
Fiske, Michael D RR 1 Box 330F Laporte, MN 56461	218-224-2949 3D	Flak, Justin (RT) 1507 7th St Granite Falls, MN 56241	320-564-4226 3F	Flock, Richard H (RT) 337 Elm Dr Greensburg, PA 15601-5714	724-850-8882 8B
Fiske, Paul D 408 9th St NW Mandan, ND 58554	701-663-3594 3A	Flak, Lorents J (RT) 1950 Neotomas Ave Santa Rosa, CA 95405	707-545-1467 2A	Floe, Glen M 3978 W Broadway Robbinsdale, MN 55422 E-mail: gmf@efirm-robbinsdale.org	612-537-8481 3G
Fitch, Andrew S RD 2 Box 1329 Claysburg, PA 16625 E-mail: akrefitch@JUNO.COM	814-239-5948 8C	Flakoff, David A 470 Crest Ave Walnut Creek, CA 94595	510-933-1776 2A	Flohr, Christian P PO Box 527 Saco, MT 59261-0527	406-527-3369 1F
Fitch, George W Jr 25 N Adams St York, PA 17404	717-854-7198 8D	Flamand, Mark 414 Main St McSherrystown, PA 17344	717-637-9140 8D	Floistad, Eugene H (RT) 33637 E Shamaineau Dr Mottley, MN 56466	218-575-3267 3D
Fitch, Raymond N 66 Arthur Ave Blasdell, NY 14219-1602	716-825-3192 7D	Flaten, Donald M (RT) BP 13 Tchollira, CAMEROON		Florence, James M (RT) 6558 Lawrence Rd Everson, WA 98247-9576	208-966-3833 3C
Fitch-Ziyad, Mona F PO Box 3346 Camden, NJ 08101-3346	856-963-4279 7A	Flaten, Mark S 6443 Westchester Cir Golden Valley, MN 55427	612-525-5953 3G	Flores, Marina C 5136 Doubs Rd Adamstown, MD 21710-8919 E-mail: marina.flores@scunet.org	301-874-5838 8F
Fitzner, Richard A 400 Lindquist St Onamia, MN 56359 E-mail: rafitner@ups.tel.net	612-532-3366 3E	Flater, Arnold J 20335 W Gale Ave PO Box 684 Galesville, WI 54630-0684 E-mail: PAFlater@aol.com	608-582-2818 5L	Flores, Nimrod O 6714 Pine Ave Bell, CA 90201-2508 E-mail: curita1249@aol.com	323-560-2169 2B
Fitzgerald, J Patrick 121 S White Rd San Jose, CA 95127	408-729-7563 2A	Flatgard, Gary E Kanyon Sunset Home 127 Gunderson Blvd Kanyon, MN 55946	507-789-6134 3I	Floth, Stanley W RR 1 Box 148 Sterling, NE 68443-9759	402-866-2219 4A
Fitzgerald, Joanne S 5 N Princeton Ave Villa Park, IL 60181-2336 E-mail: pastor45@juno.com	630-832-0870 5A	Flathman, Gerald M (RT) Rt 4 Box 23 Pine City, MN 55063	651-629-6089 3E	Flothmeier, Ernest H (RT) 2620 DeKalb Pk Norriton East Apt 305 Norristown, PA 19401-1868	610-275-6096 7E
Fitzpatrick, Robert B (RT) 212 Eton Rd Thornberg Pittsburgh, PA 15205 E-mail: seedsower@untdla.com	412-921-9899 8B	Flathmann, Albert E Jr (RT) 412 N LaGrange St Hallettsville, TX 77964-2308	361-798-3108 4E	Flothmeier, Frederick W (RT) c/o Mary L Smith 15 Sample Bridge Rd Mechanicsburg, PA 17055-2358	
Fitzsimmons, Mark E PO Box 208 Arden, NC 28704 E-mail: RevMFitz@aol.com	828-684-0352 9B	Flathmann, Drew E 1744 Walnut St St Paul, MN 55113 E-mail: dfiath@aol.com	651-644-5440 3H	Fluck, William A (RT) PO Box 246 Hereford, PA 18056-0246	215-679-8769 7F
Fjeld, Roger W (RT) 1791B Olympian Ln Estes Park, CO 80517-9420	970-586-0379 5E	Flathmann, Henry K (RT) 159 Red Oak Seguin, TX 78155	830-303-0174 4E	Fluegel, Charles J 702 W 11th Ave Oshkosh, WI 54901	920-233-7957 5I
Fjellman, A G (RT) 6367 Sandpoint Way NE Seattle, WA 98115	206-524-6082 1B	Flatt, Donald C (RT) 3129 Hillcrest Rd Apt 102 Dubuque, IA 52001-3959	319-583-2990 5F	Flugstad, Joel M 2900 W Heimer Rd Oklahoma City, OK 73120-8200 E-mail: jflugstad@aol.com	405-755-2660 4C
Fjellman, Carl G (RT) 326 Bloomfield Ave Apt 9C Glen Ridge, NJ 07028-1330	973-743-1885 7A	Flatt, Guilford R Jr 26400 Little Mack Ave St Clair Shores, MI 48081-2154 E-mail: grflatt@ameritech.net	810-778-0021 6A	Flugstad, Luther M (RT) PO Box 266 Adair, IA 50002-0266	
Flestad, Orming B (RT) PO Box 92 Kingston, ID 83839-0092	208-682-2491 1D	Flaxbeard, John M 2511 Alhis St New Orleans, LA 70122	504-283-7675 4F	Flynn, J Patrick (RT) 1390 Harvieland Rd Frankfort, KY 40601	502-227-7023 6C
Fjordbotten, A Lee 313 Woodland Pl Leonia, NJ 07805 E-mail: aleefjord@aol.com	201-947-1332 7A	Fleming, Quentin J 2900 23rd Ave Moline, IL 61265	309-762-5423 5B	Flynn, Stephen P 797 N Detroit St Lagrange, IN 46761-1111	219-463-3824 6C
Flaa, John L 4713 150th Ave SE Leonard, ND 58052-9757	701-347-4147 3B	Fleming, Wilson H Jr 2350 44th St SW Wyoming, MI 48509-4263	616-532-2774 6B	Fodness, Dean A 605 W State St PO Box 417 Kester, MN 56051-0417	507-294-3606 3I
Flea, Richard M (RT) 121 Hillcrest Dr Cameron, WI 54822	715-458-2588 5H	Flemr, William J PO Box 79 Akron, IA 51001-0079 E-mail: WFLEMP@HEARTLAND.NET	712-568-3338 5E	Foeg, Richard H 1315 N Stevens Tacoma, WA 98406-3799	253-752-3571 1C
Flaaten, Jan O 9424 N 7th Ave Phoenix, AZ 85021-3109	602-943-4031 2D	Flesberg, Evon O 100 Vine Ct Nashville, TN 37205-2052	615-383-2115 9D	Foeg, William A (RT) Tacoma Lutheran Home - 312 1301 N Highlands Pky Tacoma, WA 98406	253-756-7734 1C
Flachman, Leonard R (RT) 3300 Kyle Ave N Golden Valley, MN 55422	612-522-0218 3G	Flesner, Paul E 1111 N Elmhurst Rd Prospect Heights, IL 60070 E-mail: pflesner@aol.com	708-537-4353 5A	Foerster, Frederick S 501 Chestnut St Emmaus, PA 18049	610-965-9885 7E
Flachmeier, Donald J (RT) 7460 N Cocoa Blvd Apt 201 Cocoa, FL 32927-5097 E-mail: flachmeier@aol.com	407-631-3195 9E	Flesner, Vernon M 9205 78th St SW Tacoma, WA 98498-3905	253-589-3855 1C	Fogarty, W Phillip 35 E Church St Frederick, MD 21701-5493 E-mail: Fogarty@Fred.Net	301-663-6361 8F
Flachmeier, Raymond H (RT) 3301 Abindgon Richardson, TX 75082	972-235-0343 4D	Flessner, Henry A (RT) 520 Westlin Ct Rantoul, IL 61866-2133		Fogle, James L 1318 Presque Isle Marquette, MI 49855	906-226-6857 5G

Fogleman, Alfred PO Box 147 Mount Sidney, VA 24467-0147	9A	Forbes, Jeffrey S 648 E 5th St St Charles, MN 55972-1356 E-mail: jforbes@juno.com	507-932-3344 3I	Forsberg, Linda 118 Division St East Greenwich, RI 02818	401-884-5572 7B
Fogt, Eugene F 8130 Park Place Blvd Houston, TX 77017-3015	713-644-2344 4F	Forcey, Ross (RT) 12514 Willow Spring Cir Germantown, MD 20874-5373	301-916-1310 8G	Forsberg, Paul O (RT) 5504 Thomas Ave S Minneapolis, MN 55410	612-933-6906 3G
Fohs, Margo P 902 Montague St Dunlap, IA 51529	712-643-5495 5E	Ford, Alan J 1910 Havendale Blvd Winter Haven, FL 33881-1235 E-mail: alanford@strato.net	813-294-2829 9E	Forsberg, Robert L 100 E Main St Fairborn, OH 45324-4792 E-mail: rsforsberg@aol.com	937-878-4700 6F
Fohs, Paul J 902 Montague St Dunlap, IA 51529	712-643-5495 5E	Ford, Craven G 320 S State St PO Box 308 Lexington, NC 27292	338-248-6018 9B	Forsman, Allen L 44 Cider Mill Rd Mertztown, PA 19539-9640 E-mail: aforsman@enter.net	610-682-7028 7E
Fohs, Walter B Jr 18767 S Tamiami Trl Fort Myers, FL 33908-4719	813-267-3525 9E	Ford, D Thomas Jr Metropolitan Luth Ministry 3031 Holmes Kansas City, MO 64109 E-mail: hegler@qni.com	816-931-0027 4B	Forstrom, Ray L (RT) 374 W Main St Ext Youngsville, PA 16371-1302	814-563-9846 8A
Foley, Audrey B (RT) 630 W Bonita Ave Apt M2 Claremont, CA 91711	2C	Ford, James D Office of Chaplain US House of Rep HB-25 The Capitol Washington, DC 20515	202-225-2509 8G	Fortis, Ruth C Trinity Luth Seminary 2199 E Main St Columbus, OH 43209-2334	614-235-4136 8A
Folk, Jersid L Wisconsin Council of Chs 750 Windsor St Ste 301 Sun Prairie, WI 53590	608-837-3108 5K	Ford, Jay A 1501 S El Camino Real San Mateo, CA 94402-3090 E-mail: jford3156@aol.com	415-345-1625 2A	Foss, Arlen J 915 Winifred Worthington, MN 56187	507-376-5264 3F
Folke, Gordon A 12631 Glacial Crest Dr Whitewater, WI 53190	414-473-3940 5I	Ford, Martin M (RT) PO Box 80528 Fairbanks, AK 99708	907-457-1835 1A	Foss, Carell J PO Box 665 Cooperstown, ND 58425-0665	701-797-3611 3B
Folkemer, D Beth 54 N Hay St Gettysburg, PA 17325	717-334-4334 8D	Forde, Cynthia V RR 2 Box 155 Hempstead, TX 77445-9727 E-mail: cynthia.forde@worldnet.att.net	409-826-4573 4F	Foss, John D 4783 W 130th St Hawthorne, CA 90250-5196	310-675-4493 2B
Folkemer, Gordon E (RT) 238 Carlisle Ave York, PA 17404	717-848-2407 8D	Forde, Gerhard O (RT) 1521 Branstou St St Paul, MN 55108	3B	Foss, Kenneth R (RT) 2114 Central Ave Nebraska City, NE 68410-2151	402-873-5072 4A
Folkemer, Lawrence D (RT) 122 Artillery Dr Gettysburg, PA 17325	717-334-4765 8D	Forde, Paul F 312 S 3rd St Evansville, WI 53536-0152	608-882-4044 5K	Foss, Leslie E 1218 23rd Ave Longview, WA 98632	360-423-6551 1C
Folkemer, Stephen P 54 N Hay St Gettysburg, PA 17325	717-334-4334 8D	Fore, James T 2842 Pine Run Rd Mayport, PA 16240	814-856-2954 8A	Foss, Michael W 200 E Nicollet Blvd Burnsville, MN 55337-4521	612-435-8102 3H
Folkerde, John P 1200 S Hwy 25 PO Box 88 Buffalo, MN 55313-0088	612-682-1245 3G	Forell, George W (RT) 1002 Marcy St PO Box 2300 Iowa City, IA 52244-2300	319-338-2664 5D	Foss, Richard J Eastern North Dakota Synod 1703 32nd Ave S Fargo, ND 58103-5936	701-232-3381 3B
Folkers, Norman G (RT) 909 Marine Dr Apt 117 Bellingham, WA 98225-8461	360-647-1315 1B	Forell-Davis, Mary E 254 7th St Jersey City, NJ 07302-2002	201-659-5432 7A	Foss, Leslie E 1218 23rd Ave Longview, WA 98632	360-423-6551 1C
Folkerts, David J 13271 Millard Ave Omaha, NE 68137-1794	402-895-3366 4A	Foreman, Larry M 427 Femdale Glenview, IL 60025 E-mail: lforeman@lsswis.org	847-729-3714 5H	Foss, Michael J 204 5th St PO Box 210 Carlton, MN 55718-0210	218-384-4501 3E
Folkerts, Leonard F (RT) 2121 New Tampa Hwy Lot J19 Lakeland, FL 33801-7316	4B	Forker, Walter F (RT) 944 Water St Fairfield, PA 17320	717-642-8066 6D	Fosser, Howard A 1120 Walker St Port Townsend, WA 98368-6350 E-mail: fosserha@olympen.com	360-385-1595 1C
Folks, Susan K 75 E Main St Pottstown, PA 19465 E-mail: PastorTink@aol.com	610-326-1120 7F	Forno, Philip J 1212 12th Ave NW Rochester, MN 55901-1796 E-mail: forno@gloria-deli.com	507-289-1841 3I	Fossum, Donald G 3701 NE North Shore Rd Belfair, WA 98528-9434 E-mail: DONFOSSUM@AOL.COM	360-275-3354 1C
Follis, Judith A 2001 S 500 E Columbia City, IN 46725-8828	219-244-3958 6C	Forney, Louis R 47500 Schoenherr Rd Shelby Township, MI 48315 E-mail: kokk@sprynet.com	810-566-8660 8A	Fossum, Steven A RR 2 Box 5A Viroqua, WI 54665	608-637-3983 5L
Folmar, Barry R 305 Market St Highspire, PA 17034	717-839-2258 8D	Forni, Keith L 412 E Benton St Joliet, IL 60432-2496 E-mail: kforni@aol.com	717-642-8066 6D	Fossum, William H 301 E Conan St Ely, MN 55731	218-365-5605 3E
Foltz, Frederick A 109 York St PO Box 4596 Gettysburg, PA 17325-4596	717-334-2012 8D	Forquer, Kevin J 1305 Pine St Shohomish, WA 98290	360-568-5704 1B	Foster, Bruce E PO Box 27 Elison Bay, WI 54210	920-854-2988 5I
Foltz, Rodger N (RT) 4525 Ranchview Ln N Plymouth, MN 55446-2128	3G	Forrester, Keith H 605 Douglas St Alexandria, MN 56308	320-763-5178 3D	Foster, Edward L 7308 S 42nd St Bellevue, NE 68147-1008 E-mail: pastor_ed@compuserve.com	402-733-3294 4A
Fondriak, John G 1423 Lee St E Charleston, WV 25301-1961	304-343-1647 8H	Forrester, Rodney L 7700 Goodrich Rd Clarence Center, NY 14032	716-741-2500 7D	Foster, Glenn P 218 Olinger St Meyersdale, PA 15552-1358	814-634-9345 8C
Fong, M Timothy 433 N Atlantic Blvd Alhambra, CA 91801	626-570-4327 2B	Forsberg, Arthur N (RT) 9153 Wesley Pl Knoxville, TN 37922-5974	9D	Foster, Howell S Jr (RT) 10112 Cynthia Dr Huntington Beach, CA 92646-5440	714-982-1569 2C
Fonkert, Dennis L 918 1st Ave E Mobridge, SD 57601-1801	605-845-7818 3C	Forsberg, D David PO Box 567 Florence, OR 97439-0567	541-997-8113 1E	Foster, James A 3990 N 112th Ave Holland, MI 49424	616-772-4075 6B
Fonner, Michael G 5 Summer St Hanover, NH 03755-2121 E-mail: lutheran.center@dartmouth.edu	603-643-3703 7B	Forsberg, Daniel P 610 13th St N Moorhead, MN 56580 E-mail: pastorforsberg@moorheadcity.com	218-233-2412 3D	Foster, John B 715 Lamar Blvd E Arlington, TX 76011 E-mail: soljohn@aol.com	817-460-0631 4D
Fonss, Norman 4785 Pine Ridge Rd St Cloud, MN 56303	320-253-7616 3B			Foster, Katrina D 2431 Morris Ave Bronx, NY 10468-6577	718-367-8330 7C
Foos, Randall R 640 N Columbia Ctr Blvd Kennewick, WA 99336-9529	509-783-5222 1D				
Foote, Judith J Rt 1 Box 1750 Cushing, OK 74023	918-225-0839 4C				

Foster, Kristin M 5733 Marble Ave PO Box 536 Mountain Iron, MN 55768	219-735-8291	3E	Frambach, Nathan C Division for Congregational Ministries 8765 W Higgins Rd Chicago, IL 60631-4188	773-390-2588	5C	Franson, Peter A 5701 Raymond Rd Madison, WI 53711-4231 E-mail: pfranson@excpc.com	608-271-6633	5K
Foster, Larry L 205 W O'Beil St Whitehall, MI 49461	616-693-8525	6B	Frampton, E Lorraine 187 Crossman Ter Rochester, NY 14620-1829	716-442-0227	7D	Frantsvog, Kirsten L PO Box 230 Veblen, SD 57270-0230 E-mail: kran@trics.com	605-738-2479	3C
Foster, Richard L 168 W 100th St New York, NY 10025	212-222-7045	7C	Framstad, Waldemar (RT) 1200 University Dr Apt A10 Marquette, WI 54143-4145	715-735-6227	5G	Frantz, Donald E II 421 E Vine St Wilmington, OH 45177 E-mail: dfrantz@in-touch.net	513-382-2460	6F
Foster, Robert D (RT) 1414 Sycamore St Iowa City, IA 52240-6020	319-339-8871	5D	France, Sarah S 6708 Cady Rd Everett, WA 98203-4510	425-353-4758	1B	Franz, Christopher J 436 N Oak Ave Clifton Heights, PA 19018-1104	610-626-5295	7F
Foster, Stephen J 200 E Lake Ave PO Box 215 New Carlisle, OH 45344-0215	513-845-0011	6F	Francis, Donald R 53 West Falls Rd West Falls, NY 14170 E-mail: rev53@juno.com	716-652-9187	7D	Franzen, Carlton E (RT) 14468 Flora Way Apple Valley, MN 55124-5069		3G
Foucart, Mark L 14 Pennsylvania Ave W Walkersville, MD 21793-8532	301-845-4600	8F	Francis, Martin P 6078 St Paul Rd Ashville, OH 43103	614-883-3188	6F	Franzen, David M 3325 Chapel Hill Blvd Ste 220 Durham, NC 27707	919-489-6452	9B
Fourman, Craig L 326 E Dayton-Yellow Springs Rd Fairborn, OH 45324	513-878-2888	6F	Frank, Dennis E PO Box 98 Hartland, MN 56042-0098	507-845-2818	3I	Franzen, Lavern G (RT) 512 Hibiscus Dr Temple Terrace, FL 33617-3706	813-988-8336	9E
Fournier, Ronald J PO Box 153 Pindgo, NH 03461 E-mail: CRR600@top.monadnet	603-899-3095	7B	Frank, Emily J 1355 West Ave Medina, NY 14103	716-798-0953	7D	Franzenburg, Kathryn HC 1 Box 6026A Palmer, AK 99645-9601 E-mail: trinity@alaska.net	907-745-0726	1A
Fousek, Marilanka S (RT) 1400 Hinman Ave Evanston, IL 60201	312-328-5982	5A	Frank, George J Jr (RT) 4781 Lakeside Club Blvd SE Apt 10 Fort Myers, FL 33905-5336	941-683-3615	9E	Fraser, Julia L 65 Eagle St Greenville, PA 16125-2068	412-588-7337	8A
Foutz, Martin F Jr (RT) 1415 Lance Way Austin, TX 78756-3729	512-339-6956	4E	Frank, James H II 2150 W Frontage Rd Palatine, IL 60067-7799	847-397-4372	5A	Frazier, Charles C (RT) 521 W Maple Ave Hershey, PA 17033	717-533-2797	8D
Fowler, James E 3027 Marina Bay Dr Ste 104 League City, TX 77573 E-mail: jim_fowler@ecunet.org	281-334-3163	4F	Frank, John G (RT) 9807 Grenfell Way Louisville, KY 40242-2308	502-425-2287	6C	Frazier, Cyrus F Jr (RT) 909 Crestline Dr Mount Holly, NC 28120	704-827-3392	9B
Fowler-Lindemulder, Karen L 215 W Wallace Shawnee, OK 74904-6131 E-mail: pastorkiff@aol.com	405-273-1539	4C	Frank, Julie A W 2585 Tamiami Trl Port Charlotte, FL 33952-6045	941-625-5262	9E	Frazier, Richard G 405 W Wayne St Fort Wayne, IN 46802-2186	219-426-3424	6C
Fox, Alan D 675 Vandament Ave Yukon, OK 73099-3845	405-354-3322	4C	Frank, Paul N Jr 71 N Gallatin Ave Uniontown, PA 15401	724-437-9000	8B	Frazier, Vernon F (RT) 374-B Avenida Castilla Laguna Hills, CA 92653-6627	949-951-8482	2C
Fox, Charles (RT) 23522 Wesley Farmington, MI 48335	313-474-4499	6A	Frank, Paul S PO Box 374 Hendersonville, TN 37077 E-mail: sttimothyinh-ville@worldnet.com	615-824-6244	9D	Freberg, Dale E 917 7th St Menomonie, WI 54751	715-235-2500	5H
Fox, Curtis A (RT) 1720 S Pines Rd Spokane, WA 99206-5468	509-927-7369	1D	Frank, Samuel R Jr (RT) National Luth Home 9701 Veirs Dr Rockville, MD 20850-3462	301-424-9580	8G	Frederick, Carl J 818 5th St Lancaster, PA 17603	717-394-0651	8D
Fox, Elizabeth M PO Box 104 Greenford, OH 44422	330-533-5324	6E	Frank, Erwin C (RT) 804 S Broadway Spring Valley, MN 55975		5F	Frederick, Charles R 5010 Briarcliff Rd Baltimore, MD 21229-1383	410-799-7943	8F
Fox, Harold S 209-221 S 2nd St Steelton, PA 17113	717-939-4998	8D	Franka, Lance N 138 Vine St Clyde, OH 43410-1528		6D	Frederick, L Edward 1865 14th Ave Greeley, CO 80631	970-352-3003	2E
Fox, Harry C 3009 Kingsridge Dr East Liverpool, OH 43920	216-386-4290	6E	Frankel, Lloyd W (RT) 2137 Overlook Dr Bloomington, MN 55431-4013	651-881-3792	3H	Frederickson, Charles H (RT) 3 Ridge Ln Jeannette, PA 15644-9524	412-527-1369	8B
Fox, James R (RT) 91 Viewpoint Ct Laurens, SC 29360	864-575-3699	9C	Frankel, Merle G (RT) 4102 Ave D Austin, TX 78751	512-452-0414	4E	Frederickson, Scott P 654 119th Ave NE Blaine, MN 55434-3099 E-mail: TEAL456@aol.com	612-757-3337	3G
Fox, John W 1400 N Texas Blvd Alice, TX 78332-3778 E-mail: JohnWiley.Fox@ecunet.org	361-684-6691	4E	Frankel, Milburn D PO Box 125 Piorson, FL 32180-0125	904-749-2676	9E	Fredine, Donald W (RT) 984 Frost Maplewood, MN 55109		4E
Fox, Keith C 10226 Ironside Dr San Antonio, TX 78230-3253	210-896-1194	4E	Franker, David W 20 Ealing Dr Iowa City, IA 52246-4717	319-351-5353	5D	Frederickson, Carl A (RT) 715 N Westgate Dr Apt 8 Weslaco, TX 78596	956-447-0212	4E
Fox, Lewis R (RT) RR 2 Box 23 Shippensburg, PA 16254-9003		8A	Franklin, Robert L 1575 Cedar Ln Corydon, IN 47112-9166 E-mail: bob.franklin@ecunet.org	812-738-8369	6C	Frederickson, Charles A 5847 Lilac Ln Hales Corners, WI 53130 E-mail: frederickson@untidial.com	414-425-1169	5J
Fox, Susan F RR 4 Box 4124 Birdsboro, PA 19508-9207	610-582-9245	7E	Franko, Jeff A 1143 N 26th St Bismarck, ND 58501	701-223-2988	3A	Frederickson, David E Luther Seminary 2481 Como Ave St Paul, MN 55108-1496	651-841-3456	3I
Fox, Thomas C 7404 Coal Bank Rd Marshallville, OH 44645 E-mail: foxslama@bright.net	330-855-1313	6E	Franks, David L 150 Humphrey St Marblehead, MA 01945 E-mail: dfranks@erols.com	781-631-4379	7B	Frederickson, Jon C 54534 Primavera Dr Yuca Valley, CA 92284-2386	780-830-6304	3I
Foy, Ray W 1700 Makefield Rd Yardley, PA 19067-3155	215-493-2018	7F	Fransen, Paul S 2199 E Main St Columbus, OH 43209-2334	614-235-4136	6A	Fredriksen, Carolyn M 675 N Mulford Rd Rockford, IL 61107-3893 E-mail: StMarkCMF@AOL.COM	815-398-3557	5B
Fragodt, Brian D 1562 Viking Blvd NE East Bethel, MN 55011-9308	612-434-6117	3G	Franson, L Dale (RT) PO Box 504 Ashland, WI 54806-0504 E-mail: sandale@win.bright.net	715-682-5816	5H	Fredriksen, John L 1724 Oak Forest Dr Rockford, IL 61107-5502	815-398-1528	5B
Frahm, Melvin D (RT) 614 S 1st St Aberdeen, SD 57401	605-229-7480	3C						

Free, Robert A RR 6 Box 89 Greensburg, PA 15601-9320	412-834-5283 8B	Frøheim, Phillip A (RT) 10750 E Melkild Rd Northport, MI 49670-9801	5I	Friedrich, Gregory N 2500 Cnty Rd B Brule, WI 54820 E-mail: pastor.g.n.friedrich@ecunet.org	5H
Freed, Edwin D (RT) 703 Danberry Dr Wooster, OH 44691-2548	330-264-8127 8D	Frøheim, Ronald L 312 Wisconsin Ave Madison, WI 53703-2108	608-257-3577 5K	Friedrich, James C 12770 Saratoga Ave Saratoga, CA 95070 E-mail: jfriedric@sjm.infi.net	408-253-7167 2A
Freed, John H (RT) 5644 Dunmore Dr West Bloomfield, MI 48322 E-mail: jhfreed@juno.com	248-851-4329 6A	Frøheim, Terence E Luther Seminary 2481 Como Ave St Paul, MN 55108-1496	651-641-3247 1C	Friedrichs, William E 303 N Laurel St PO Box 353 Springfield, GA 31329-0353 E-mail: erfc198@aol.com	912-754-3353 9D
Freed, Michael E 3290 St James Rd Greeneville, TN 37743	423-638-1588 9D	Frøund, Norman L (RT) 2005 N Pearl St Fremont, NE 68025-2755	402-721-9305 4A	Friend, Diana L PO Box 273 Shiloh, OH 44878-0273	419-896-3333 6E
Freed, Wilbur R (RT) 3435 N Bosworth Ave Chicago, IL 60657	773-935-7242 5A	Frøund, Randall S 335 Main St S Hutchinson, MN 55350 E-mail: rfrøund@hutchtel.net	320-587-2093 3F	Fries, Harold T Jr 939 83rd St Brooklyn, NY 11228	718-833-7700 7C
Freedlund, Carl O Jr 426 Pinecrest Ln Wilmette, IL 60091-2366	708-853-8328 5A	Frey, Bertwin L (RT) 4077 W 214th St Fairview Park, OH 44126	216-331-1444 6E	Friese, Robert E 304 E Farris St Galesburg, IL 61401-4811	309-343-4191 5B
Froele, Lynn C 8860 Soda Bay Rd Kelseyville, CA 95451	707-279-4832 2A	Frey, Gregory W 335 3rd St Weatherly, PA 18255-1412 E-mail: revfrey@ccomm.com	570-427-4113 7E	Friest, Gerald L PO Box 615 Fertile, MN 56540-0615	218-945-6696 3D
Freeman, Joseph M 11965 N Allisonville Rd Fishers, IN 46038-2315	317-842-5649 6C	Frey, John D (RT) 3711 W 99th St Prairie Village, KS 66209-2214	913-648-6218 4B	Friest, Wendell P 86-1 Hsin Sheng S Rd Section 3 Taipei 10789, TAIWAN ROC	3H
Freese, Paul D 2500 Shaw Rd Puyallup, WA 98374-1545	253-848-1098 1C	Frey, Kevin G PO Box 285 Denver, IA 50622-0285	319-984-5904 5F	Friest, Wilmer C 327 S Dakota Ave Sioux Falls, SD 57102	605-336-3734 3C
Freese, John L 1948 the Alameda San Jose, CA 95126	408-296-4040 2A	Frey, Stephanie K Southwestern Minnesota Synod 175 E Bridge St PO Box 499 Redwood Falls, MN 56283-0499	507-637-3904 3F	Fritch, George W (RT) 49 Tower Dr Apt 4 Topton, PA 19562-1302	610-682-7167 7E
Freeze, Gray L (RT) 3233 Brockton Ln Sarasota, FL 34239-5728	941-923-8555 9E	Frey, Thomas M 02454 Adams Ridge Rd Rt 3 Defiance, OH 43512-9675 E-mail: freydz@bnnorth.net	419-758-3823 6D	Fritch, John P 1028 N Church St PO Box 968 Fogelsville, PA 18051-0966	610-395-5535 7E
Freidheim, John M 5 N Root St Aurora, IL 60505 E-mail: jfreidheim@aol.com	630-898-0180 5A	Freyberger, George W 108 Eastman St Cranford, NJ 07016-2122	908-276-2418 7A	Fritch, Mark A 410 Dickman Rd Fort Sam Houston, TX 78234-6001 E-mail: itcmarkfritch@smtpink.medcom.ame	210-527-1583 7E
Freidinger, George D (RT) RR 6 Box 198 Mount Vernon, IL 62864	618-266-7373 5C	Freyer, Ellsworth E (RT) 445 E Cedar Ln Mequon, WI 53092	414-241-3826 5J	Fritch, Robert W 90-04 175th St Jamaica, NY 11432 E-mail: rfritch@mail.kit.net	718-739-7452 7C
Freitheit, Warren D 725 E Forrest Hill Peoria, IL 61603-1981 E-mail: wsfreitheit@prodigy.net	309-685-0337 5C	Friberg, D Peter PO Box 215 Wausau, NE 68786-0215	402-586-2533 4A	Fritsch, Frederick L (RT) 171 Magnolia Dr Ormond Beach, FL 32176	904-672-6592 7F
Freimark, Ronald J 812 2nd Ave SW Sleepy Eye, MN 56085 E-mail: TRNITYSE@PRAIRIE.LAKES.COM	507-794-5641 3F	Friberg, H Danief (RT) 4633 43rd Ave S Minneapolis, MN 55406	612-729-2476 3G	Fritschel, Ann L Warburg Theo Seminary 333 Warburg Pl PO Box 5004 Dubuque, IA 52004-5004	319-589-0200 5I
Freistadt, Robert R (RT) 7772 Topaz Lake Ave San Diego, CA 92119	619-466-5742 2C	Frick, Woodrow F 3621 9th St Dr NE PO Box 5396 Hickory, NC 28603-5396	828-324-1533 9B	Fritschel, Edward C (RT) 1019 Parkside Ter Mount Vernon, WA 98273-9028	360-424-5436 1B
French, Henry F ELCA Publishing House 100 S 5th St Ste 700 PO Box 1209 Minneapolis, MN 55440-1209 E-mail: frenchh@augzburgfortress.org	612-330-3436 3G	Fricke, Bernhard 1020 Mocho St Livermore, CA 94550-5102	510-447-8840 2A	Fritschel, Fred P 2229 N School St Ste 210 Honolulu Oahu, HI 96819	808-843-8198 2C
Frenz, Kim S 2000 Country Club Rd PO Box 159 Lake Oswego, OR 97034-0159	503-635-4563 1E	Fricke, Jeffrey R. 331 S 85th Ave Omaha, NE 68114-4260 E-mail: jfr@ameritech.net	402-393-5553 4A	Fritschel, Theodore C (RT) 7600 S Rosemary Cir Englewood, CO 80112-3845	303-689-0755 2E
Frerichs, Arno L 2635 Seven Oaks Park Muscatine, IA 52781	319-262-8118 5D	Fricke, Theodore P (RT) 7500 York Ave S Apt 447 Edina, MN 55435	612-729-2476 3G	Fritz, Charles E PO Box 815 Easley, SC 29640 E-mail: cbenjo@aol.com	803-859-0639 9C
Frerichs, Herman W 925 E Seminole Springfield, MO 65807 E-mail: hermanfrerichs@worldnet.att.net	417-881-2192 4B	Fricke, Vincent C (RT) 1302 20th St NW Waverly, IA 50677	510-447-8840 2A	Fritz, David A 961 Getwell Rd Memphis, TN 38111-7417 E-mail: dafritz@msn.com	901-327-4103 9D
Frerichs, Wendell W (RT) 1776 N Chatsworth St Roseville, MN 55113-6561	651-489-8947 3H	Frickart, Kenneth F (RT) 412 Bedford Ct Quakertown, PA 18951-3760	402-393-5553 4A	Fritz, Donald C Sr 231 E 2nd St Pomeroy, OH 45769-1301	740-992-2010 6F
Frerking, Paul R PO Box 278 Meridian, TX 76665-0278 E-mail: paulfr@ntcomp.net	254-435-2774 4D	Friederich, Kurt M 4230 Buckingham Rd Garland, TX 75042-4801 E-mail: kalam1@aol.com	972-276-0023 4D	Fritz, Donald L (RT) 100 Wickfield Rd Rt 3 Blacklick, OH 43004	614-866-4320 6F
Freseman, Richard D (RT) 319 Teryl Dr Apt A Mount Vernon, OH 43050-2900	614-397-1150 6F	Friedl, John E (RT) 708 31st St NW Rochester, MN 55901	507-288-1471 3I	Fritz, Earl M (RT) 5434 Fiat Head Ct Columbus, OH 43230-1383	6F
Fresh, James H (RT) 2655 Nebraska Ave Apt 449 Palm Harbor, FL 34684-2609	9E	Friedman, Clyde F (RT) 1608 Roosevelt Ave Oshkosh, WI 54901	414-233-4072 5I	Fritz, Frederick D Luth Campus Ministry 331 Dillon Mankato, MN 56001 E-mail: frederick.fritz@mankato.msus.edu	507-625-6779 3I
Frøtham, David G 500 N Hwy Jackson, MN 56143	507-847-3861 3F	Friedrich, Gloria J Rt 1 Box 249 Brule, WI 54820 E-mail: gloria.friedrich@ecunet.org	715-372-4780 5H	Fritz, R Douglas (RT) 218 St Andrews Rd Columbia, SC 29210	803-798-6519 9C
Frøthelm, Erling H (RT) 1509 10th Ave S Apt 412 Minneapolis, MN 55404-1752	612-338-2740 2D				

Fritz, W Richard (RT) PO Box 646 White Rock, SC 29177	803-781-7741 9C	Frye, Christopher A 375 Lothrop Grosse Pointe Fms, MI 48236-3466 E-mail: hcfraye@sprintmail.com	313-881-6670 6A	Fulton, David C 731 Buchanan St Topeka, KS 66606-1426 E-mail: dcfulton@unidial.com	785-233-0767 4B
Fritz, W Richard Jr 629 8th St NE Hickory, NC 28601	828-322-2991 9B	Frye, David M 650 J Street Ste 305 Lincoln, NE 68506-2961 E-mail: davidrye@navix.net	402-434-3250 4A	Fulton, Donald E 4908 Cedar Ave S Minneapolis, MN 55417-1237	612-721-8820 3D
Frizzell, Thomas K Jr 4136 Hotland Rd Virginia Beach, VA 23452-1906 E-mail: revfrizz@aol.com	757-486-7428 9A	Frye, Deborah L RD 1 Box 143 Mayport, PA 16240 E-mail: fire-balt@penn.com	814-856-2022 8A	Fultz, Don A 886 North Shore Dr Forest Lake, MN 55025-1299	651-464-3323 3H
Frock, Steven R 1943 220th St Hamlin, IA 50117-7528	712-563-4541 5E	Frye, Harvey N (RT) PO Box 596 Friendship, WI 53934	608-339-2205 5K	Funk, Paul W (RT) PO Box 5222 Bela Vista, AR 72714-5222	501-855-4094 4C
Froehlig, Richard A (RT) 3509 Dana Dr Burnsville, MN 55337	651-894-4582 3G	Frye, Michael W 702 N New Hope Rd Gastonia, NC 28054 E-mail: loc@gridusa.net	704-864-6491 9B	Funk, Rodney E Breckenridge Village 36855 Ridge Rd Willoughby, OH 44094	216-942-4342 8E
Froehke, Peter H 11 Schooleys Mountain Rd PO Box 243 Long Valley, NJ 07853	908-876-3547 7A	Fryer, Carol A 619 Lexington Ave New York, NY 10022-4610	212-935-2200 7C	Funk, William F III 19098 Fairfield Dr Fairhope, AL 36532 E-mail: bill.funk@ecunet.org	334-990-5973 9D
Frohner, Jeffrey G 11701 Ridgpoint Dr NW Silverdale, WA 98383-8006	360-692-9263 1C	Fryer, Gregory P 122 E 88th St New York, NY 10128-1190	212-289-8128 7C	Funk-Pihl, Marjorie A 18354 8th Ave NW Shoreline, WA 98177-3546	206-546-4153 1B
Frohs, Mary A 806 Sherman St PO Box 253 Potter, NE 69156-0253 E-mail: mafrohs@compuserve.com	308-879-4487 4A	Fryer, Kelly A 12320 W 143rd St Lockport, IL 60441 E-mail: kafryer@aol.com	708-301-6998 5B	Fure, Louisa M 609 S Lincoln Ave Owatonna, MN 55060-3499	507-451-4520 3I
Froiland, John J 1316 Hackett St Beloit, WI 53511	808-365-8541 5B	Fryer, William B Jr 2950 Grandview Blvd West Lawn, PA 19609	610-678-8428 7E	Furguson, Jerold N (RT) 609 336th Pl Ocean Park, WA 98640	360-665-3461 1E
Frolland, S Philip (RT) 1118 Woodring Dr Waverly, IA 50677	319-352-1687 5F	Fryhle, Tore O N (RT) 132 N Vivyan St Bergenfield, NJ 07621	201-385-4991 7A	Furney, Michael D (RT) 3816 N Gallatin Mesa, AZ 85215-1009	602-807-0959 3H
Fromhartz, Henry G 508 E 4th St Bethlehem, PA 18015-1804	7E	Frykman, John H (RT) 751 47th Ave San Francisco, CA 94121	415-387-1305 2A	Furno, John M 5734 Mahoning Ave NW Warren, OH 44483-1197 E-mail: pastorjohnfurno@netscape.com	330-847-0200 6E
Froseth, Gary L 4503 Troxell Dr Whitehall, PA 18052-1407	610-261-0210 7E	Fryman, June M 33 Broadway Shelby, OH 44875-1209	419-347-7675 6E	Furreboe, Robert J 200 S Wille Rd Mount Prospect, IL 60056	847-253-0631 5A
Frosig, Kristian V (RT) 20412 S Danvers Lynnwood, WA 98036	425-776-2614 1B	Frystak, Janet E 802 E Geneva Rd Wheaton, IL 60188-2895	630-665-1515 5A	Furst, Gilbert B Division/Church in Society 8765 W Higgins Rd Chicago, IL 60631-4187 E-mail: gil.furst@ecunet.org	773-380-2719 7E
Frost, Michael A PO Box 19 Effort, PA 18330 E-mail: revmike@ptdprolog.net	570-629-4309 7E	Fuchs, Paul G 1205 Croghan St Fremont, OH 43420	419-332-7786 6D	Furunes, David A 1505 Betheny Ln Fort Wayne, IN 46825-4699	219-483-1813 6C
Frovik, Terry J 7708 62nd Ave N Minneapolis, MN 55428-2883	612-537-4576 3G	Fudge, Herman D (RT) 5800 Forest Hill Blvd - B102 Columbus, OH 43231	614-891-3785 6F	Futscher, LeRoy B (RT) 5480 Thomas Ave Oakland, CA 94618	510-654-5987 2A
Fruehling, Eldor M (RT) 1515 Fairview Dr Prairie du Sac, WI 53578-1372	608-643-3796 5K	Fuelling, Daniel W (RT) 222 77th St W Chanhassen, MN 55317-9799	612-906-3094 3G	Futterer, John W 230 S 2nd St Albemarle, NC 28001-5702	704-982-8139 9B
Fruehling, H Walter (RT) 1836 Wayside Dr Seguin, TX 78155	830-379-1998 4E	Fugate, Daniel W 14127 Moulton-New Knoxville Wapakoneta, OH 45885 E-mail: tcmout@bright.net	419-738-6547 6D	Fuzzey, Timothy J 5025 Knox Ave S Minneapolis, MN 55419	612-928-7651 3G
Fruehling, Richard R (RT) 706 Clearwater Cir Beatrice, NE 68310	402-228-2584 4A	Fugate, M Terrell Jr 2229 Starling St Brunswick, GA 31520 E-mail: fugate@juno.com	912-265-6814 9D		
Fruhling, Lawrence D 4720 Randolph St Lincoln, NE 68510	402-483-7671 4A	Fuhrman, Corey P 8070 90th Ave NW Milan, MN 56262	320-793-6622 3F	Gaard, Arthur K (RT) 7333 Bolton Way Inver Grove Hts, MN 55078-2337	651-457-5736 3H
Fruhling, Perry J 512 5th St NE Independence, IA 50644	319-334-2511 5F	Fukuda, Yasuyuki (RT) 116 Pinehurst Ave Apt J 10 New York, NY 10033	212-927-2921 7C	Gaarder, Donald E (RT) 508 N Poplar Pierre, SD 57501	605-224-4064 3C
Fruth, Michael P 900 Main St Brockton, MA 02401	617-586-9021 7B	Fuller, Donald L (RT) 556 Bottlebrush Ct Rt 1 Sugar Mill Estates New Smyrna Beach, FL 32069	904-423-8566 9E	Geasedelen, Owen M 1985 290th St Garner, IA 50438	515-927-4413 5F
Fruth, William E (RT) 595 Wack Dr Rochester, PA 15074	412-775-3420 8B	Fuller, Harold F Jr (RT) Rt 1 Box 642 Raphine, VA 24472-9631	540-377-5795 9A	Gabby, Michael M 121 W George St PO Box 398 Sinton, TX 78387-0396 E-mail: michael.m.gabby@ecunet.org	361-364-1739 4E
Fry, Clyde I (RT) 699 Sue Dr Lititz, PA 17543	717-627-4474 7E	Fuller, James A 1821 W Lancaster Blvd Lancaster, CA 93534	805-948-4115 2B	Gabel, David G 1050 Peninsula Dr Traverse City, MI 49686	231-947-9680 6B
Fry, Franklin D (RT) 610 Springfield Ave Summit, NJ 07901-4584	908-277-1722 7A	Fuller, R Scott 511 S 5th St St Peter, MN 56082-2002 E-mail: rscottfuller@juno.com	507-931-4786 3F	Gabel, Edward P (RT) PO Box 58 Planagan, IL 61740-0058	815-796-2253 5C
Fry, Homer E (RT) 2394 NC 10 Hwy W Newton, NC 28658	828-464-4707 9B	Fuller, Ronald F (RT) 1412 Center Ave Apt A Bay City, MI 48708-6174	517-891-9006 6B	Gabel, Gary R PO Box 17 Ivanhoe, MN 56142	507-694-1625 3F
Fry, Mark C 4200 N 204th St PO Box 566 Elkhorn, NE 68022-0566	402-289-4440 4A	Fullilove, Harry T (RT) 2042 W Broad St Rear Bethlehem, PA 18018	610-865-4285 7E	Gabel, Pamela R 732 3rd Ave Bethlehem, PA 18018	610-974-9797 7F
Fry, Wenda W 4200 N 204th St PO Box 566 Elkhorn, NE 68022-0566	402-289-4440 4A			Gable, James R Jr 115 S Oak Dr Satellite Beach, FL 32937	407-777-6094 8D

G

ORDAINED MINISTERS

Gable, Thomas D 83 Wayne St Jersey City, NJ 07302 E-mail: tgable@msn.com	201-432-9319 7A	Galbraith, Jeffrey A 23 Long Ave Greenfield, MA 01301	413-773-5242 7B	Ganzkow-Wold, Stephen L 10 Redmond Cir Madison, WI 53717-2206 E-mail: sganzkow@elca.org	608-827-0660 5K
Gabriel, Gregory P 4050 40th Ave NW Montevideo, MN 56285	320-269-9422 3F	Galbraith, Mark P The Ministry 108 3rd Ave W Menomonie, WI 54751 E-mail: galbraithm@uwstout.edu	715-235-4258 5H	Garbe, Kurt E. 467 Main St PO Box 803 Corryngham, PA 18219 E-mail: kurtgarbe@ecunet.org	570-788-1893 7E
Gabrielsen, Carl A Jr 97 White Bridge Rd Apt D3 Nashville, TN 37205-1439	8D	Galbraith, Martin J 210 N Jefferson Ave Canonsburg, PA 15317-3828	412-745-5962 8B	Garber, Phillip L 1864 Frankfort Ave Louisville, KY 40206-3146 E-mail: phil_garber@ecunet.org	502-896-6383 6C
Gabrielsen, Luther T (RT) 2022 160th Pl SE Mill Creek, WA 98012-5830	208-337-1035 1B	Galbraith, Walter D (RT) 39 Amherst Ave Pittsburgh, PA 15229	412-761-8336 8B	Garber, Vicki T 7153 Southside Dr Louisville, KY 40214-3658	502-363-5484 6C
Gabrielsen, Paul T (RT) 12414 89th Pl NE Kirkland, WA 98034	425-823-1672 1B	Galbraith-Cordes, Margarethe 210 N Jefferson Ave Canonsburg, PA 15317-3828	412-745-5962 8B	Garbrecht, Robert A (RT) 469 Garfield Ave Evansville, WI 53536-1013	608-882-6675 5K
Gabrielson, Carl N 615 E Highland PO Box 333 Arlington, WA 98223-0333	360-435-8921 1B	Galchutt, Paul K 285 Washington St Grayslake, IL 60030-1133	847-223-4111 5A	Garca, Carlos B 804 E Rosecrans Ave Compton, CA 90221	310-635-3605 2B
Gackle, Jason R 200 E Cedar PO Box 169 Comanche, TX 76442-0169	915-356-5165 4D	Gall, Clarence L 1409 Pulaski St Lincoln, IL 62656-3299 E-mail: clinkg@babelink.com	217-732-6777 5C	Garca, Jose L Jr 702 Cincinnati Ave San Antonio, TX 78201-6186	210-735-5344 4E
Gadde, Ronald A (RT) 3709 Park Dr SW Olympia, WA 98502	360-357-9960 1C	Gallagher, John L 250 Woodside Dr Riverside, IL 60548	708-442-5948 7G	Garca, Polo 1430 E Cleveland St Woodburn, OR 97071	503-981-8042 1E
Gade, Jerol W PO Box 147 Macungie, PA 18062-0147	610-968-3030 7E	Gallardo, Lenier L 38 NW 63rd Ct Miami, FL 33126	305-264-1280 9E	Gard, Edward L (RT) 2058 Scenic Dr NW Lancaster, OH 43130	614-654-4822 6F
Gade, Mary W 9990 Ziegels Church Rd Brainiacs, PA 18031	610-285-6157 7E	Gallen, Jeffery S 918 S Litchfield Rd Goodyear, AZ 85338 E-mail: Fourqt@aol.com	623-932-2394 2D	Gard, Grant G (RT) 13342 SE 249th St Kent, WA 98042	253-631-8317 1B
Gaede, Beth Ann 318 Parkway Ct Minneapolis, MN 55419-1463 E-mail: gaede001@tc.umn.edu	612-823-0864 3G	Gallion, Donald R 2970 Cypress Rd S Dover, PA 17315	717-292-5254 8D	Gardal, LaVern W (RT) 3635 Hickory Hills Dr Colorado Springs, CO 80906-6118	2E
Gaeta, Gerard R 36 E John St Lindenhurst, NY 11757-3802 E-mail: rgaeta@suffolk.lib.ny	516-226-1274 7C	Gamache, Bruce M 6167 Walmore Rd Sanborn, NY 14132-9340	716-731-4422 7D	Gardner, James L 1122 W 11th St Waterloo, IA 50702-2437 E-mail: gardnerj@aol.com	319-232-2733 5F
Gaeta, Jane S 53 Dover St Lindenhurst, NY 11757	516-266-0864 7C	Gamb, Kenneth W Southeastern Iowa Synod 2635 Northgate Dr PO Box 3167 Iowa City, IA 52244-3167	319-338-1273 5D	Gardner, Jeffrey E 4519 Providence Rd Charlotte, NC 28226 E-mail: jgardner@christelca.org	704-366-1595 9B
Gaetz, Nelson W 116 W Glen Ave Syracuse, NY 13205	315-492-9065 7D	Gamefin, Susan L Southeastern Synod 100 Edgewood Ave NE Ste 1600 Atlanta, GA 30303 E-mail: sue.gamefin@ecunet.org	404-589-1977 9D	Gardner, Karen M 2004 George Washington Way Richland, WA 99352	509-946-1319 1D
Gafkjen, William O 1200 4th Ave PO Box 337 Duncansville, PA 16635-0337 E-mail: RevGuff@aol.com	814-695-0508 8C	Gamelin, Timothy R 1200 Indian Hills Pky Marietta, GA 30068	770-971-2738 8D	Gardner, Larry A (RT) 4224 Waiiale Ave Ste 5-282 Honolulu, HI 96816	2C
Gago, Robert A 225 E 10th St Box 428 Homestead, PA 15120	412-461-1609 8B	Gammelin, Paul W 6719 32nd Ave Kenosha, WI 53142-3417	414-656-9923 4D	Gardner, Philip A 125 N Eastwood Ave Lancaster, OH 43130-3990 E-mail: pjgardner@greenapple.com	614-653-1331 6F
Gahagen, Patrick P 13031 Chandler Park Dr Detroit, MI 48213-3551	313-821-2380 6A	Gangle, Andrew G 3414 Ave L Cnty Rd P-6 Adel, IA 50266	515-834-2527 5D	Gardner, Richard G 3419 Broadway Allentown, PA 18104 E-mail: RevGardner@juno.com	610-395-6332 7E
Gahagen, Robert L 721 Lincoln Pl Brooklyn, NY 11216	718-773-7200 7C	Gangsei, Philip A (RT) 3421 Westwood Ct San Mateo, CA 94403	415-345-9135 2A	Gardner, Romaine L 309 St Paul's Ave Staten Island, NY 10304	718-447-0526 7C
Gehl, Enno O (RT) 1782 Sandalwood Pl Columbus, OH 43229	614-888-8666 6F	Gangstead, Owen (RT) Noble Arms Apt 402 Dike Rd Decorah, IA 52101	319-382-2851 5F	Garhart, John D (RT) 12 Blodgett Dr Apt C Oneonta, NY 13820	607-432-6753 7D
Gaines, Phillip A 2601 New York Ave Melville, NY 11747-2804 E-mail: phillipgaines@aol.com	516-549-5767 7C	Gannett, John W 213 N Pennsylvania Mason City, IA 50402-3442	515-423-0536 5F	Garlinghouse, Kent A 1703 Manor Dr NE Alexandria, MN 56308-8549	320-763-4304 3E
Gainsley, Jeffery L 36338 W Spring Lake Blvd Fruitland Park, FL 34731	904-326-9120 9E	Gant, Robert S 6661 Oakman Blvd Detroit, MI 48228	313-846-9910 6A	Garman, Andrew S 6300 E Bell Rd Scottsdale, AZ 85254	480-948-1234 2D
Gaise, David C (RT) Crestwood Manor Apt A117 50 Lacey Rd Whiting, NJ 08759-2852	908-849-2217 7C	Ganta, Marshall H (RT) 4930 Lincolnwood Dr York, PA 17404	8D	Garman, Caroline M 1701 St Anthony Pky NE Minneapolis, MN 55418-2295	612-781-2796 3G
Gaiser, Frederick J Luther Seminary 2481 Como Ave St Paul, MN 55108-1498	651-641-3210 3C	Gantt, J Richard (RT) PO Box 2715 Cumming, GA 30028 E-mail: richard.gantt@ecunet.org	678-947-8427 9D	Garman, Quentin P (RT) 740 Anchor Way Carlsbad, CA 92008	760-434-3423 2C
Gaiser, George W (RT) 954 Dussel Rd Kent, OH 44240-8524 E-mail: ggaiser@mls.net	330-678-9287 6E	Gantt, Jonathan C 454 Fieldstone Rd Mooreville, NC 28115	704-664-5474 9B	Garmer, Gregory R PO Box 356 Kandiyo, MN 56251	320-382-8284 3F
Gakenheimer, John H 2275 S Custer Rd Monroe, MI 48161	313-242-3770 6A	Garzel, Roger A 9525 Hudson Ave Hudson, FL 34667-4402	727-862-9525 9E	Garnaas, Daniel A 324 Harvard St SE Minneapolis, MN 55414 E-mail: gama002@tc.umn.edu	651-331-6125 3G
		Genzkow-Wold, Cynthia L 7337 Hubbard Ave Middleton, WI 53562 E-mail: sgwold@aol.com	608-831-6084 5K	Garnatz, Gary L PO Box 206 Cofax, WI 54730	715-962-3913 5H

Garner, Kent H 48 Perrin St Fairport, NY 14450 E-mail: bcl4450@aol.com	716-223-0634 7D	Gauche, Nancy L 200 E Nicollet Blvd Burnsville, MN 55337-4521 E-mail: pegooch@aol.com	612-435-8102 3H	Gehant, George M III Unity Health Hospice 4191 A Crescent Dr St Louis, MO 63129	618-483-9129 5C
Games, Herbert S III 1460 State St NE Canton, OH 44721 E-mail: hgames3@aol.com	330-877-2676 6E	Gauche, Paul E 200 E Nicollet Blvd Burnsville, MN 55337-4521 E-mail: pegooch@aol.com	612-435-8102 3H	Gehring, Martin P 2201 E 106th St Carmel, IN 46032-4099	317-846-1555 6C
Garness, Keith M Box 569 Towner, ND 56788-0569	701-537-5854 3A	Gauck, Carl R PO Box 15 Lohman, MO 65053-0015 E-mail: cgauck@computerland.com	573-782-4458 4B	Gehring, Randall E 607 N 6th St Wahpeton, ND 58075-3858	701-642-4472 3B
Garrod, Willard R (RT) 2824 E 18th St-D330 Des Moines, IA 50316	515-262-1299 5D	Gauerke, Donald L 9077 North Rd Fremont, WI 54940	920-836-3543 5I	Gehrke, Mark E 1611 41st St Moline, IL 61265-3499	309-762-2824 5B
Garrela, Robert F 325 E Linden St Big Rapids, MI 49307 E-mail: BoogieBob40@Hotmail.com	616-796-8273 6B	Gauerke, Eugene A (RT) N4479 County E Waupaca, WI 54981-8712	715-256-7482 5I	Gehrke, Ralph D (RT) 400 S Wheeler Apt 310 Tacoma, WA 98444-3699	253-537-7232 1C
Garrett, R Raymond (RT) 1721 Salem Ave Springfield, OH 45505	513-322-2220 6F	Gauerke, Nathan A 912 N Oneida St Appleton, WI 54911-4997	920-739-3104 5I	Geib, Catherine S 113 Kings Mill Ct Harrisburg, PA 17110	717-540-1835 8D
Garrett, Ronald P 6193 Spring Hill Dr Spring Hill, FL 34606-4633 E-mail: rgarrett@atlantic.net	352-683-9016 9E	Gauger, Kathryn L 1730 3rd Ave NE Rochester, MN 55906	507-289-3274 3I	Geib, Richard B 1492 Linglestown Rd Harrisburg, PA 17110	717-238-8733 8D
Garrison, D Richard 60 Redwood Ter Flemington, NJ 08822 E-mail: lvngrwats@aol.com	908-284-9455 7A	Gauger, Stephen M PO Box 100 Rapid River, MI 49878-0100	906-474-9353 5G	Geib, Richard E (RT) 1711 Bill View Dr Lancaster, PA 17601	717-569-7713 8D
Garrison, Peter C 301 Burlingame Ave Burlingame, CA 94010 E-mail: pastorg1@aol.com	415-344-3040 2A	Gausmann, Paul W PO Box F Shell Rock, IA 50670-0806 E-mail: gausmann@netins.net	319-885-4547 5F	Geier, Gregory A PO Box 188 Cashton, WI 54619-0188 E-mail: G.GEIER@JUNO.COM	608-654-5236 5L
Garrity, Paul F (RT) 12410 La Albeda San Antonio, TX 78233	210-653-6220 4E	Gausmann, Sara A PO Box F Shell Rock, IA 50670-0806	319-885-4547 5F	Geier, Warren L 345 N Main St L'Anse, MI 49946	906-524-6484 5G
Gartland, Steven L 7520 Golden Valley Rd Minneapolis, MN 55427-4506	612-545-5659 3G	Gaustad, Jeffery L 406 S 5th St Goshen, IN 46526-3926 E-mail: prjlg@aol.com	219-533-3773 6C	Geiger, Craig M 4830 Newanga Ave Santa Rosa, CA 95405	707-539-2521 2A
Garver, George L (RT) 6501 17th Ave W Apt L310 Bradenton, FL 34209	727-723-1122 7A	Gavac, Thomas A PO Box 1273 Florence, AZ 85232	520-868-4011 2D	Geiger, Renee F 649 Meadowsweet Dr PO Box 187 Corte Madera, CA 94976-0187 E-mail: reneegeiger@yahoo.com	415-924-3782 2A
Garvey, Gary R 61ABG/HO 325 Challenger Way Ste 1901 Los Angeles AFB, CA 90245-4677	310-363-3557 3D	Gavin, Charles D Jr Waldorf College 106 S 6th St Forest City, IA 50438	515-582-8141 5E	Geiger, Sterling R 2726 Pennsylvania Rt 309 Orefield, PA 18069	610-530-7258 7E
Garwick, Dave R 5084 E Main St PO Box 206 Maple Plain, MN 55359-0206 E-mail: davegarwick@juno.com	612-479-2373 3G	Gaye, Lisa A 3730 MacArthur Blvd New Orleans, LA 70114-6826	504-382-1967 4F	Geikow, Ronald N 1050 S Van Ness Ave San Francisco, CA 94110-2616 E-mail: ritarondg@batnet.com	415-647-2717 2A
Gary, Margaret E 200 W Eilen St PO Box 346 Otis, KS 67565-0346	785-387-2434 4B	Gaynor, James E Community Hospital 1500 W Ritter Ave Indianapolis, IN 46219	317-353-4743 6C	Geiseman, Patricia A 27 S Edgelawn Dr Aurora, IL 60506-4301	630-897-8891 5A
Gasborro, Janet C 6 Navajo Dr Waretown, NJ 08758-9056	609-698-3306 7A	Gazzolo, Barbara S 1380 N Waukegan Rd PO Box 329 Lake Forest, IL 60045-0329	847-234-4859 5A	Geisen, Cynthia L PO Box 924 Santa Claus, IN 47579	812-544-2622 6C
Gaslor, Jaclyn A 3085 Clague Rd North Olmsted, OH 44070-1179	440-777-5262 6E	Gearhart, Franklin S (RT) 2408 LaPlancha Ln Carlsbad, CA 92009-9127	760-436-7181 2C	Geisendorfer-Lindgren, Karen Minneapolis Area Synod 122 W Franklin Ave Ste 600 Minneapolis, MN 55404-2474	612-870-3610 3G
Gaskamp, Gregory H 1514 N Fieldcrest Cir Wichita, KS 67212-1139 E-mail: greg.gaskamp@ecunet.org	316-729-0550 4B	Gearhart, James M 10001 W 58th Ave Arvada, CO 80002	303-421-9930 2E	Geisendorfer-Lindgren, P 6900 W Fish Lake Rd Maple Grove, MN 55311-2514 E-mail: peter@lordofflife.org	612-420-5015 3G
Gast, Curtis R 292 Muskingum Dr Gahanna, OH 43230	614-475-8820 6F	GebbenGreen, Julie M 507 W Powell Blvd Gresham, OR 97030-7046 E-mail: gebbengreen@juno.com	503-665-3197 1E	Geisler, Paul W Jr 7900 McCart Ave Fort Worth, TX 76163-1556 E-mail: pgeisler1@aol.com	817-370-7427 4D
Gast, Douglas C 20650 Cumberland Rd Noblesville, IN 46060	317-773-4315 6C	Gebert, Donald R (RT) 23 Camber Pine Pl The Woodlands, TX 77382-5011	281-298-1179 4F	Gaiss, Harold G (RT) 35611 Upper Aspen Ln Pine, CO 80470	303-838-5604 2E
Gaston, G Karl 62 E 2nd St London, OH 43140-1220	614-852-1522 6F	Gebhart, Michael C 112 Middleton Rd PO Box 452 Holmdel, NJ 07733-0452 E-mail: pastormike@infi-pos.com	732-642-4506 7A	Geist, Raymond D (RT) 6317 State Hwy 361 Port Aransas, TX 78373	512-749-5011 3H
Geteman, Paul F 143 Albany Ferndale, MI 48220	248-398-5510 6A	Gedde, Palmer L (RT) 2220 E St Andrew's Dr Shelton, WA 98584	360-426-6657 1D	Geister-Jones, Paula A 221 E Atlantic Ave PO Box C Dassel, MN 55325-0903	320-275-3852 3F
Gates, Richard R 5727 D Adobe Falls Rd San Diego, CA 92120-4668	619-583-1629 7C	Gee, Bradley A 39200 W 12 Mi Rd Farmington Hills, MI 48331-2941 E-mail: hlc392@aol.com	810-553-7170 6A	Geister-Jones, Scott D 221 E Atlantic Ave PO Box C Dassel, MN 55325-0903	320-275-3852 3F
Gatzko, Rodney A 311 Linden Ave Baltimore, MD 21286-5431	410-828-9342 6F	Geehr, Frederic B (RT) 1117 Peggy Ln Gwynedd Woods North Wales, PA 19454	215-699-7885 7F	Geleske, Phillip J 6000 Morriss Rd Flower Mound, TX 75028-3709 E-mail: pgeleske@aol.com	972-539-1031 4D
Gatzko, Sylvia Inman 10050 Fucua Houston, TX 77089-1399	713-946-5717 4F	Geelsdottir, Deborah R PO Box 67 Hecla, SD 57448-0067 E-mail: dgdottr@nvc.net	605-994-2355 3C	Gellatly, Steven J 11 N 3rd St Tipp City, OH 45371	518-687-3110 6F
Gauch, Norman R 904 W 3rd St Jamestown, NY 14701	716-661-9050 7D			Gember, Lawrence A 8734 W 98th Pl Palos Hills, IL 60465-1138	708-598-3621 5A

ORDAINED MINISTERS

Gendreau, Jill E 1140 Tucker Rd Hood River, OR 97031-9672 E-mail: jill.gendreau@ecunet.org	503-386-3993	1E	Gerhard, Stephen P 5220 Silas Creek Pkwy NW Winston-Salem, NC 27106-5598	336-765-6211	9B	Geweke, Deborah L 3 SW 3rd St Pompano, FL 33060-7925	954-788-9062	5C
Gengenbach, Gerald W PO Box 117 Dennison, MN 55018-0117 E-mail: ggengenbach@microassist.com	507-645-6042	3I	Gerhardt, David W 761 Elm Grove Rd Rochester, NY 14624	716-247-3437	7D	Gaye, Paul H 125 S Orange St Turlock, CA 95380	209-688-2228	2A
Gensch, E David Q515 Cnty Rd 17 Napoleon, OH 43545-7276	419-758-3522	6D	Gerike, John E 327 Woods Mills Rd Manchester, MO 63011-4300	314-391-5685	4B	Giamantonio, James R 2400 Wilcrest Houston, TX 77042	713-784-6620	4F
Genzler, David A 3740 Mayfield Rd Cleveland Heights, OH 44121-1738	216-382-4545	8E	Gerking, Kathryn J Southeastern Iowa Synod 2635 Northgate Dr PO Box 3167 Iowa City, IA 52244-3167	515-338-1273	5D	Gibb, Cedric E 2094 Hartwell St PO Box 944 Orangeburg, SC 29116-0944	803-531-6281	9C
Gentile, Christopher 189 S Broad St PO Box 2791 Trenton, NJ 08608	609-396-2411	7A	Gerl, Ronald E 221 N Lockwood St PO Box 125 Woodville, WI 54028-0125 E-mail: trinityr@discover-net.net	715-696-2524	5H	Gibbs, Mark D 1320 N Cnty Rd 268 PO Box 97 Vickery, OH 43464-0097	419-547-9295	6D
Genfry, Laura E 755 N Whitnall Hwy Burbank, CA 91505-2994	818-846-0295	2B	Gerlach, Karl W Kaiser St 31A D-5500 Trier, GERMANY		4D	Gibbs, Randall W 338 N 7th St WaKeeney, KS 67672 E-mail: rgibbs@pld.com	785-743-2005	4B
Genz, Brian W 1226 E Washington Washington, IA 52353-2165 E-mail: luthwashia@fisco.com	319-653-3950	5D	Gerlach, Paul R (RT) 570 Fresno Rd Butler, PA 16002		8B	Gibson, Albert W (RT) 7048 Augusta National Dr Fayetteville, PA 17222	717-352-0174	7A
Genz, William H (RT) 300 E 34th St Apt 9C New York, NY 10016	212-686-5737	7C	German, Allen R 44 Spring St Danbury, CT 06810-6521		7G	Gibson, Boyd (RT) 103 Magnolia Ave Selinsgrove, PA 17870-1115	570-374-4769	8E
Genzman, Richard R 687 London Ave Marysville, OH 43040-1514 E-mail: rgenzman@urec.net	937-642-8571	8F	Germann, Terry G 9320 Chimney Corner Ln Dallas, TX 75243-2024	972-644-7907	4D	Gibson, Bruce A (RT) 604 Woodland Dr Zelienople, PA 16063	412-452-0410	8B
George, William O 750 E Broad St Columbus, OH 43205	614-228-5200	6F	Gerow, Susan P 725 W 75th St Darien, IL 60581	630-323-3161	5A	Gibson, Calder A II (RT) 222 Rosewood Dr Bardonia, KY 40004-1139		2E
George, Zigmund (RT) 4511 6th St Pl SE Apt A Puyallup, WA 98374-5790		1C	Gerriets, Darrel W Northeastern Iowa Synod 201 20th St SW PO Box 804 Waverly, IA 50677-0804 E-mail: darrel.gerriets@ecunet.org	319-352-1414	5F	Gibson, Kenneth D Rt 1 Box 27 Chassell, MI 49916-9702 E-mail: kdgibson@up.net	906-523-4315	5G
George-Gulser, Asha 2707 Dorp Ln Norristown, PA 19401	610-275-8795	7F	Gerry, John R PO Box 1364 Junction City, KS 66441-1364	785-223-5544	4B	Gibson, Patricia 3680 Whitney Ave Hamden, CT 06518	203-248-7420	7B
Georgi, Sharon D 2507 5th Ave South Milwaukee, WI 53172-2731	414-762-6626	5J	Gerstmann, Albert F (RT) 4919 N 13th St Tacoma, WA 98406-3205	253-752-8482	1C	Gibson, Robert F 900 Brice Ave Lima, OH 45805-2422	419-229-2522	6D
Georgulas, Virginia K 850 Glenview Dr San Bruno, CA 94066 E-mail: vgeorgulas@aol.com	415-589-6617	2A	Gerth, James H 308 Front St PO Box 34 Danforth, IL 60930-0034	815-269-2162	5C	Gibson, Robert F (RT) PO Box 788 Thornville, OH 43076	614-248-5911	6F
Gerald, Curtis W 1480 Jefferson Rd Hoffman Estates, IL 60195 E-mail: cwgerald@aol.com	708-882-4395	5A	Gertr, Willis S (RT) 1108 Glades Dr Altoona, WI 54720-2532 E-mail: gertnws@uwec.edu	715-832-1291	5H	Gideon, Sandra L 15 Mary Dr Dillsburg, PA 17019 E-mail: sandy_gideon@ecunet.org	717-432-4895	8D
Gerber, Bonnie L 376 Paris Ave SE Paris, OH 44669-8737 E-mail: bonniegerber@juno.com	330-862-2506	6E	Gerwing, Joyce A 6118 Crawfordsville Rd Indianapolis, IN 46224-3717	317-243-6684	6C	Gienapp, John C (RT) 12055 Lakeside Place NE Seattle, WA 98125-5956	206-440-5508	1B
Gerber, Clifford C 34 Prospect St Shrewsbury, MA 01545 E-mail: cliffg5705@aol.com	617-842-2731	7B	Gesalman, Carol R 1331 E High St Springfield, OH 45505-1125 E-mail: rovcrg@aol.com	513-322-6338	6F	Giers, Samuel D 2010 Elm St N Fargo, ND 58102 E-mail: LuADen@aol.com	701-237-6770	3B
Gerber, David J St Paul's Luth Church 129th St & 102nd Rd Richmond Hill, NY 11419 E-mail: tbone76@aol.com	718-849-5681	7C	Gesch, Kenneth A HHB 1-15A Unit 15040 APO, AP 96224-0218		2B	Gies, Waldemar (RT) 1815 Colyer St Longmont, CO 80501-2009		5F
Gerber, George W (RT) 3434 Lyndale Ave N Minneapolis, MN 55412		3G	Gesell, Cranston R (RT) 400 E 18th St Apt 145 Weslaco, TX 78596	956-968-5608	4E	Gies, Waldemar D 2485 S Ward Branch Rd Rogers City, MI 49779 E-mail: wgies@freeway.net	517-734-4055	6B
Gerber, William R 527 Robert Ave Rockford, IL 61107-4504		5A	Geske, John D 4930 E Greenway Rd Scottsdale, AZ 85254	602-971-7979	2D	Gieschen, David W (RT) 908 Diamond Ct New Bern, NC 28580-9772 E-mail: wgies@wiowa.com	252-637-1232	7F
Gerberding, George H (RT) 20085 Cottagewood Ave Excelsior, MN 55331	612-474-3326	3G	Geske, Steven J PO Box 22 Argusville, ND 58006-0022	701-293-1898	3B	Gieschen, Kurt A 5606 W Lincoln Ave Yakima, WA 98902 E-mail: kag3049@aol.com	509-966-1720	1D
Gerberding, John H (RT) 2964 S Ingalls Way Denver, CO 80227-3830	303-969-0994	2E	Gesler, Albert U Jr 809 Tyndall Ave Erie, PA 18511	814-899-0762	8A	Gieschen, Roger J (RT) 9106 Farley Ln Overland Park, KS 66212 E-mail: roger.gieschen@ecunet.org	913-888-0308	4B
Gerberding, Kloth A 12825 Netherwood Southgate, MI 48195	313-284-1922	6A	Getman, Roland L 7119 N Portsmouth Ave Portland, OR 97203-5292	503-289-6878	1E	Giese, Gerald D PO Box 328 Welcome, MN 56181-0328	507-728-8259	3F
Gerbitz, Larry W 113 Elm St PO Box 98 Strum, WI 54770-0098 E-mail: lgerbitz@discover-net.net	715-695-3511	5H	Getzendanner, David C (RT) 5340 Wallace Rd NW Salem, OR 97303	503-364-8027	1E	Giese, Larry J 1520 Advent Ave PO Box 246 Harvey, ND 58341-0246 E-mail: lgiese@martin.ndak.net	701-324-2548	3A
Gerdtz, Jon A 1187 Broadway Sun Prairie, WI 53590	608-834-9899	5K	Geuder, James A 106 Rachel Carson Way Ithaca, NY 14850	807-272-0853	7D	Giese, Robert J 3203 Meadow Dr Rolling Meadows, IL 60008 E-mail: rgiese@unidial.com	847-870-7784	5A
			Gevens, Robert W 1325 W Rudisill Blvd Fort Wayne, IN 46807	219-456-8333	6C			
			Gevik, J Dean (RT) 780 Lyndale Dr Baxter, MN 56425-6002	218-825-7288	3E			

Giese, Roger M 4543 Douglas Rd Toledo, OH 43613	419-473-1369 8D	Giles, Jeffrey C Box 249 Mohall, ND 58761 E-mail: jgiles@mohall.ndak.net	701-756-6439 3A	Gittler, Henry D (RT) 17975 SW 248th St Homestead, FL 33031-1801	4A
Gieseke, Gerald D (RT) 602 N Victoria Rd - R503 Donna, TX 78537-9729	956-461-3118 4A	Gillhoi, Dale L Rt 2 Box 98B Dawson, MN 56232-9802	320-752-4216 3F	Giuffre, Allyn K RD 3 Box 101 New Florence, PA 15944	724-235-9371 8B
Gletz, Harold R (RT) 30 Stehr St Branchville, NJ 07826	973-948-5381 7A	Gillaspie, Harold R (RT) 313 S 51st St Omaha, NE 68132-3527	402-551-2548 4A	Gjeltun, Ernest A (RT) 2028 Arbutus NE Olympia, WA 98506-3206	360-352-8089 1C
Giffin, Dale R 3300 Canfield Rd Youngstown, OH 44511	216-792-4046 6E	Gillespie, Dennis W (RT) 313 Horsley Dr Pearsburg, VA 24134	703-921-4352 9A	Gjerde, Gerald E 210 E Platt St Maquoketa, IA 52060-2553 E-mail: gjerdeg@caves.net	319-652-6777 5D
Gifford, Hertland H (RT) PO Box 400 Schnecksville, PA 18078-0400	610-767-0372 7E	Gillespie, Wayne G PO Box 187 Saxtonburg, PA 16056-0187	724-352-2333 8B	Gjerde, Ludolf S (RT) 101 1st Ave SE Apt 15 Pelican Rapids, MN 56572	3D
Gigee, Brian K 3521 E Orange St Pearland, TX 77581-3405 E-mail: Gyges2954@aol.com	281-485-1818 4F	Gillespie, William B (RT) 78-13 69th Ave 1st Floor Middle Village, NY 11379-2818	718-894-4352 7C	Gjerde, M Kenneth PO Box 55 American Falls, ID 83211-0055	208-226-7251 1C
Gilbert, Arthur A 8309 Temple Rd Philadelphia, PA 19150	215-242-1119 7F	Gillikin, Kenneth C 505 S Park St Asheboro, NC 27203 E-mail: sjlc@asheboro.com	336-625-4263 9B	Gjerset, Douglas W PO Box 207 Hoffman, MN 56339	320-986-2644 3D
Gilbert, Bertram C (RT) 409 S Pitt St Alexandria, VA 22314	703-548-1590 8G	Gilman, Richard H (RT) 1717 E Ponderosa Dr Sioux Falls, SD 57103-5019	3C	Gjervik, Stanley V (RT) 3700 Peony Pl Apt 307 Sioux Falls, SD 57103	605-371-4324 3C
Gilbert, Daniel G 1801 Port Malabar Blvd NE Palm Bay, FL 32905-5499 E-mail: padredan@aol.net	407-727-3131 9E	Gilmore, Charles E 1245 New Hampshire Lawrence, KS 66044-3353 E-mail: cgilm56986@aol.com	785-843-4150 4B	Gjovre, Scott T 118 Lake Ave N Box 396 Spicer, MN 56288-0396	320-796-2522 3F
Gilbert, J George Jr PO Box 562008 Charlotte, NC 28256-2008 E-mail: pasgil@aol.com	704-875-3300 9B	Gilmore, Hugh E (RT) 5962 Hardscrabble Cir Mound, MN 55364	612-472-3805 3G	Gjovik, Aamen D 124 N Terrace Fargo, ND 58102-3818	701-237-0210 3B
Gilbert, Tricia L HHC 143rd Ordinance Bldg APG-EA, MD 21010 E-mail: tricia-gilbert@ecunet.org	3F	Gilmore, John D (RT) 3670 SE 224th Pl Apt 2306 Issaquah, WA 98029-7244	425-391-8614 1B	Glad, Johnite (RT) Varatunhagen 16B 4300 Sandnes, NORWAY	8G
Gilbert, W Kent (RT) 329 Castlewood Dr Devon, PA 19333	610-644-3040 7A	Gjreath, Gary A 356 Tindall Dr Apt 2 North Wilkesboro, NC 28659	336-903-0159 9B	Gladen, Neil R 410 Cedar Ave W PO Box 233 Forman, ND 58032-0233	701-724-3349 3B
Gilberts, Ernest O (RT) 3105 Gamer St Eau Claire, WI 54701-7678	715-831-0571 5H	Gilroy, William F R 300 W Maple Rd Linthicum Heights, MD 21090-2434	410-859-0020 8F	Gladen, Ronald S (RT) PO Box 3131 Bemidji, MN 56619	218-751-4335 3D
Gilbertson, Darrel I 1919 Independence Pky Plano, TX 75075-6499	972-867-0460 4D	Gilthvedt, Gary E PO Box 338 Baudette, MN 56623-0338	218-634-1744 3D	Glaeske, Larry C PO Box 8 Noonan, ND 58765-0008	701-925-5804 3A
Gilbertson, Donald B (RT) 9360 Blue Oak Dr Orangevale, CA 95662	2A	Gilthvedt, Mary E Ronning PO Box 156 Elizabeth, MN 56533-0156	218-736-7724 3D	Gleasner, Kay M Jr (RT) 2923 Archer Dr Springfield, OH 45503-1283	513-390-0817 6F
Gilbertson, Edward A (RT) 400 Parkwood Dr Apt 126 Pierre, SD 57501-3373	605-945-0765 3C	Gilthvedt, Ronald R 1909 St Paul Rd PO Box 423 Owatonna, MN 55060-0423	507-451-4853 3I	Glam, Carl W 111 Church St PO Box 67 Taylor, WI 54659-0067	715-662-2561 5H
Gilbertson, Gaylen H (RT) 1319 Dunleer Dr Mundelein, IL 60060-1155	847-566-4142 5A	Gindlesperger, Norman L 882 Schuman Pl Baldwin, NY 11510	516-868-4747 7C	Glander, James K 1002 Carolina Ave North Augusta, SC 29841-3440 E-mail: HTLC@bellsouth.net	803-279-0765 9C
Gilbertson, George B 501 NW 16th St Grand Rapids, MN 55744-2473	218-326-8508 3E	Gingrich, Dale R 10 Jetland St Bridgeport, CT 06605-3339 E-mail: dgingrich@unidial.com	203-333-0509 7B	Glaser, Russell D 302 S 7th St Salina, KS 67401 E-mail: rglaser@southwind.net	785-825-5081 4B
Gilbertson, Harvey O (RT) 3110 10th St N Fargo, ND 58102	701-235-3688 3B	Gipson, Ralph E 3100 Martin Luther King Blvd Dallas, TX 75215-2498	214-428-2892 4D	Glass, Joseph D Jr 1042 14 Ave NW Hickory, NC 28601	828-327-9488 9B
Gilbertson, Paul R 39 S Indiana Pl Golden, CO 80401	303-279-8177 2E	Giraud, Frederick C (RT) 6306 Washington St Louis, MO 63130	314-721-0158 4B	Glazler, Donna L A 111 W Orange St PO Box 398 Cromwell, IN 46732-0398	219-856-2610 6C
Gilbertson, Richard J 410 E Pease Ave West Carrollton, OH 45449	937-859-3941 6F	Girfinghouse, Michael K Univ of South Dakota 723 E Cherry Vermillion, SD 57069 E-mail: mgirfing@sunflow.usd.edu	605-624-2834 3C	Gleasman, Joleen M 1620 E Prien Lake Rd Lake Charles, LA 70601 E-mail: joleen.gleasman@ecunet.org	318-477-2023 4F
Gilbertson, Richard V (RT) 1404 Frederic St Eau Claire, WI 54701 E-mail: gilbrvbb@werewolf.net	715-835-8534 5H	Girod, Barbara L 205 N 10th St Atchison, KS 66002	913-367-3082 4B	Gleason, David P 615 Grant St Pittsburgh, PA 15219	412-471-8125 8B
Gilbertson, Steven G 200 E San Pablo Ave San Clemente, CA 92672	949-492-8164 2C	Girod, Robert W (RT) W6898 Heights Dr Polar, WI 54418	715-627-4813 5I	Glenham, Timothy H 12509 Idlewild Rd Matthews, NC 28105	704-847-4502 9B
Gilbreath, Jerry A PO Box 306 Spencer, NE 68777-0306	402-589-1126 4A	Girtz, Albert F 124 E Cloud St Salina, KS 67401 E-mail: agirtz@informatics.net	785-825-0683 4B	Glenn, Ralph W (RT) 13905 Herald Ct Apple Valley, MN 55124	612-432-1451 3H
Gilchrist, Steven C 103 Line Boat Ln Swansboro, NC 28584-7500	910-326-5731 4A	Girtz, Joseph M (RT) Holiday Resorte 2825 Resort Dr Salina, KS 67401	2B	Glesne, David J 657 Maple St Paynesville, MN 56362	320-243-3624 3F
Gilkerhus, Mark A Office of the Chaplain PO Box 331202 Fort Lewis, WA 98433	253-967-6372 1E	Gitin, Emmanuel (RT) 109 6th Ave NE Hickory, NC 28601-3719	828-322-3842 9B	Glesne, David N 61 Mississippi Way NE Minneapolis, MN 55432-4348	612-574-7445 3G
Gildseth, Richard D (RT) N6594 Raven Ln Wittenberg, WI 54499-9705	715-253-3808 5I				

Glesne, James M 309 Winnebago St Decorah, IA 52101-1837 E-mail: jglesne@salamander.com	319-382-3601 5F	Goers, Harold S (RT) 6321 Howe Pl Springfield, VA 22150	703-866-0112 8G	Goldstein, John S 2215 S 8th Ave PO Box 110 Yuma, AZ 85366-0110	520-783-5794 2D
Glick, Lewis H (RT) 1416 Kenora Muskegon, MI 49444-3345	616-737-3303 6B	Goertemiller, Alan P 12022 N Meridian St Indianapolis, IN 46290-1022 E-mail: patg7@juno.com	317-846-2221 6C	Goldstein, Robert M 3930 N Pine Grove Ave - 1008 Chicago, IL 60613-3357	773-248-7821 5A
Glidewell, Jack W (RT) 1835 18th St Sparks, NV 89431	775-359-4842 2A	Gosser, Robert J 2770 Marin Ave Berkeley, CA 94708	510-524-5264 1D	Goll, Marvin J (RT) 9020 W Karry Ln Peoria, AZ 85382	623-566-1661 2D
Glink, Gordon P (RT) 1195 Marietta Dr Fairborn, OH 45324	513-878-0102 6F	Goetting, Paul F (RT) 43 Ardmore Rd Worcester, MA 01609-1500 E-mail: ptgoet@worldnet.att.net	508-754-8127 7B	Gollenberg, Wayne P 50 DeForest St Watertown, CT 06795	203-274-8534 7B
Glover, Richard H (RT) 6005 W Villa Theresa Dr Glendale, AZ 85308 E-mail: glover@connect.com	2D	Goetz, Arthur C Clifton Luth Sunset Home PO Box 71 Clifton, TX 76634-0071	254-675-2936 9D	Golnitz, Darrell D 2511 Garden Park Ter Green Bay, WI 54311 E-mail: ccgolnitz@juno.com	920-469-5585 5I
Glover, Sherwood R 2215 S 8th Ave PO Box 4596 Yuma, AZ 85366-4596	520-783-7429 2D	Goetz, Delmar L 309 View St Lodi, WI 53555	608-592-5569 5K	Golv, John L Northeast Iowa Synod 201 20th St SW PO Box 804 Waverly, IA 50677-0804 E-mail: john.golv@ecunet.org	319-352-1414 5F
Glusenkamp, Ronald T ELCA Board of Pensions 800 Marquette Ave Ste 1050 Minneapolis, MN 55402-2860 E-mail: rtgcyler@aol.com	612-333-7651 4B	Goetz, Milbern H Bonell Good Samaritan Center 708 22nd St Greeley, CO 80631	970-352-6082 2E	Golv, Loyal E (RT) 7220 York Ave S Apt 514 Edina, MN 55435-4461	612-832-9321 9G
Gluth, Harold D (RT) N6079 Tuttle Lake Rd Neshkoro, WI 54960	920-293-4480 5I	Goetze, Wilfred K 416 E New Castle St Zelenople, PA 16063	412-452-5400 8B	Golz, Friedhelm 1000 D St Marysville, PA 15901 E-mail: fgolz@ps.net	916-743-1539 2A
Glymph, M Joe 455 N Missouri Ave Largo, FL 33770 E-mail: Ferglymph@aol.com	727-585-9969 9E	Goff, Richard G (RT) 374 Cinnabar Ln Bel Air, MD 21015-1904	410-515-7840 8F	Gomez, Derrick P 221-19 114th Rd Cambria Heights, NY 11411	718-479-1855 7C
Gnewuch, Nolan N 1818 N Meade St Appleton, WI 54911	920-731-4101 5I	Goff, William M Jr 354th FW/HC 3307 Kodiak St Ste 1 Eielson AFB, AK 99702	907-377-2130 4B	Gomez, Ralph O 3366 W Roosevelt St Phoenix, AZ 85009	602-278-0958 2D
Gnuse, Robert K 9700 River Rd New Orleans, LA 70131-2545	504-243-0739 4F	Gohi, Robert C Box 1248 Townsend, MT 59644 E-mail: gohi4356@aol.com	406-266-3355 1F	Gontuika, Elaine M 6012 E River Rd Flushing, MI 48433	810-732-6990 6A
Goad, Terrence W 400 Main St Watsontown, PA 17777 E-mail: frterry@aol.com	570-538-5300 8E	Going, Arthur L 14088 Clayton Rd Town & Country, MO 63017 E-mail: radirev1@aol.com	314-227-5432 4B	Gonia, James W 6281 W Yale Ave Denver, CO 80227-4042 E-mail: atonement@untdial.com	303-885-1122 2E
Gobbel, A Roger (RT) 217 Knoxlyn-Ontanna Rd Gettysburg, PA 17325	717-334-3416 8D	Goins, Samuel E (RT) 25745 Belle Alliance Leesburg, FL 34738-8306	352-323-1236 9E	Gonnerman, Frederick H (RT) 709 W 3rd St Northfield, MN 55057 E-mail: fgonnerm@luthersem.edu	507-645-8551 3I
Gobins, Vitolds (RT) 8 Woodsedge Winfield, PA 17889-9643	570-523-7852 6E	Goins, Ted W Sr (RT) 603 N Oakland St Dallas, NC 28034	704-922-1610 9B	Gonzalez, Erbey 7901 Westview Dr Houston, TX 77055 E-mail: gonzalez@hal.lamar.edu	713-686-8253 4F
Godfrey, Roy E 404 S 3rd St Columbus, OH 43215-7102 E-mail: oldtrinity@aol.com	614-224-6818 6F	Gonita-Padilla, Francisco J PO Box 585 Dorado, PR 00646	787-796-1007 9F	Gonzalez, Jose A c/o Montfort Children's Clnic 100 N 11th Ave Greeley, CO 80631	970-304-2373 2E
Godsell-Myers, Stephen E 730 S New St West Chester, PA 19382-3666 E-mail: caharyluc@aol.com	610-696-2475 7F	Gojio, Arne M 824 NE 4th Ave Camas, WA 98607-1899	360-834-4201 1C	Gonzalez, Pamela J 36980 Weld Cnty Rd 37 Eaton, CO 60615	970-454-2808 2E
Godshall, Arny J 701 S Charles St Baltimore, MD 21230-3835	301-752-7179 8F	Golberg, Ronald C (RT) 1376 Frog Pond Ln New Richmond, WI 54017-3660	715-246-5223 5H	Good, Leonard E (RT) Congress Hill Rd RD 4 Box 134 Franklin, PA 16323	814-432-7224 8B
Godshall, C David 1421 Turner St Allentown, PA 18102	610-439-8821 7E	Gold, Maurice O (RT) 6260 Pearl Rd Apt 409 Parma Heights, OH 44130	216-842-5794 6E	Good, Richard H 901 Courtney Rd Baltimore, MD 21227-1210 E-mail: dick.good@ecunet.org	410-242-0422 8F
Godson, Jerome G PO Box 618 Ogema, WI 54459-0618	715-767-5155 5H	Gold, Victor R Pacific Luth Theo Sem 2770 Meritt Ave Berkeley, CA 94708	510-524-5264 2E	Goodman, Ross S 929 Concord Tpke Arlington, MA 02174 E-mail: rossjanice@aol.com	781-846-7773 7B
Goede, Nancy J 5500 S Woodlawn Chicago, IL 60637 E-mail: ngoede@midway.uchicago.edu	773-493-6452 5A	Goldammer, Albert C 122 N Grant Ave Madison, SD 57042	605-256-4855 3C	Goodrich, Allen L PO Box 315 Mohawk, MI 49950	906-337-2662 5G
Goegleln, V Mack (RT) 488 N Cnty Rd 350 E Logansport, IN 46947	219-732-1610 6C	Goldberg, Wymore M (RT) 5622 Evers Rd Apt 4405 San Antonio, TX 78238	210-520-1019 4E	Goodrich, Gerald V 1306 W Wisconsin Ave PO Box 208 Oconomowoc, WI 53066	414-567-8341 5J
Goehrig, Robert G Jr 455 Island Pond Rd Springfield, MA 01118-1098	413-733-4494 7B	Golden, Linda M 3879 Jackman Rd Ipswich, MA 01940-9710	313-269-2587 6A	Goodrich, Janine Mathison PO Box 85 Endicott, WA 99125-0085 E-mail: janine.matt.goodrich@ecunet.org	509-657-3481 1D
Goellrich, Thomas E 111 W Las Palmas Dr Fullerton, CA 92835-1529 E-mail: PRCHRTOM@AOL.COM	714-879-8290 2C	Goldman, Samuel F (RT) 1301 N Highlands Pky Apt 331 Tacoma, WA 98406-2190	253-756-7743 1C	Goodrich, Matthew L 217 4th St PO Box 85 Endicott, WA 99125-0085 E-mail: janine.matt.goodrich@ecunet.org	509-657-3329 1D
Goerdel, Calvin O (RT) 1313 Roadrunner Dr Cedar Park, TX 78613	512-257-0538 4E	Goldhardt, Ralph E (RT) Trinder Park Rest Home PO Box 77 Woodridge Queensland 4114, AUSTRALIA	330-938-9831 6E	Goodson, Gary D 52305 Hano Ct Apt 1 Fort Hood, TX 76544	254-539-7001 4E
Goeres, Richard J 3005 Devine St Columbia, SC 29205 E-mail: rigoeres@aol.com	803-256-2381 9C	Goldner, Michael B (RT) 800 S 15th St Apt 9195 Sebring, OH 44672-2051			
		Goldsmith, James L 8732 Fair Oaks Blvd Apt 37 Carmichael, CA 95608	2A		

Goodwin, J Lee II 1600 University Ave Marinette, WI 54143	715-735-3101 5G	Gottschling, Ray G Northwestern Ohio Synod 621 Bright Rd Findlay, OH 45840	419-423-3664 6D	Graham, Kathy S 15520 Sherman Way Van Nuys, CA 91406 E-mail: kathy_graham@ecunet.org	818-782-5953 2B
Goodwin, Lisa Klein 5187 Old Marion Rd Metropolis, IL 62960-9425 E-mail: lisaakg@aepex.net	618-524-4796 5C	Gotwald, Frederick G (RT) 322 W Miller St Salisbury, NC 28144	704-636-9132 9B	Graham, Mark A 4608 Brambleton Ave SW Roanoke, VA 24018 E-mail: telegram@juno.com	703-774-0712 9A
Goodwin, Stephen 6874 Midway Rd Metropolis, IL 62960	618-524-5450 5C	Gotwakt, Luther A Jr (RT) 120 Homestead Ln PO Box 404 Davidsville, PA 15928-0404	814-479-4434 8C	Graham, Richard H 4201 Guifford Dr College Park, MD 20740 E-mail: 102033.1552@compuserve.com	301-927-5508 8G
Goodwin, Steven J 1535 Washington Ave Enumclaw, WA 98022-3211 E-mail: Compurev@aol.com	360-825-6561 1C	Gould, Gary T 3651 McCall Ave Selma, CA 93662-2522	209-896-7613 2A	Graham, Ronald F PO Box 177 Liberty, IL 62347-0177	217-645-3451 5C
Goos, Harry J 34 Rehrensburg Rd Richland, PA 17087	570-933-9369 7E	Gould, Kenneth A 163 Germanville Rd Ashland, PA 17921-9046	570-875-2102 7E	Graham, Vernon R 602 E Wayne St Fort Wayne, IN 46802	219-422-3528 6C
Gopp, Thomas J PO Box 2770 Columbia Falls, MT 59912-2770 E-mail: ksgopp@digisys.net	406-892-3784 1F	Govig, Stewart D 904 119th S Tacoma, WA 98444	206-531-6900 1B	Graham, W Ralph (RT) 5235 Greenpoint Dr Stone Mountain, GA 30083	770-469-8703 9D
Goranson, Brinkley C (RT) 1316 Bruton Ln Virginia Beach, VA 23451	804-425-6271 9A	Grabanski, Carla PO Box 40 Star Prairie, WI 54026 E-mail: carla.grabanski@ecunet.org	715-248-3730 5H	Grana, Myron R (RT) 3900 4th St NW Backus, MN 56435	218-947-3301 3E
Gorden, Kristopher M 1330 S University Dr Fargo, ND 58103-4145	701-235-6603 3B	Grady, Rayford J 1259 W 115th St Chicago, IL 60643-4444	773-264-6615 5A	Grana, Owen K (RT) 2505 MacGregor Ct Napa, CA 94558	707-224-4827 2A
Gorder, John M 5500 S Woodlawn Ave Chicago, IL 60637-1621	773-493-6451 5A	Graef, Richard E (RT) 1006 Woodbridge Dr Madison, MS 39110-8979	910-355-2212 3I	Granza, Jeffery G 215 N Dunham PO Box 465 Wessington Springs, SD 57382-0465 E-mail: revjeff@sullybuttes.net	605-539-9632 3C
Gordineer, Donald 320 N Terry Ave PO Box 442 Hardin, MT 59034-0442	406-665-2516 1F	Graef, Russell P 103 Trenton Pl Jacksonville, NC 28546	402-223-3741 4A	Granata, Susan K 2770 Marin Ave Berkeley, CA 94708 E-mail: granatas@scn.com	510-524-5264 1E
Gordius, Sherman J 603 Custer St Brush, CO 80723	970-842-2246 2E	Graening, Herbert H (RT) PO Box 472 620 N 17th St Beatrice, NE 68310	718-622-5612 7C	Grance, Richard P 221 Ridge Ave New Kensington, PA 15068-5432	412-335-4004 8B
Gordon, James A 213 Hill St Neillsville, WI 54456 E-mail: jgordon@badger.tds.net	715-743-2225 5H	Graepel, John J 259 Washington Ave Brooklyn, NY 11205 E-mail: jgraep@aol.com	740-482-2955 6D	Grandall, Donald H (RT) 10010 Hartson Livonia, MI 48150	313-522-8198 6A
Gordon, Richard R 3652 Everitt Rd PO Box 207 Bath, OH 44210-0207	330-659-9069 6E	Graeser, James E 13003 S H 231 Nevada, OH 44849	904-272-6370 9E	Grandall, Karen Rossing RR 1 Box 143 Spring Valley, MN 55975 E-mail: grandall@juno.com	507-346-7882 3I
Gordon, Robert A 633 Davids St Marion, OH 43302-6131	740-387-6157 6D	Graeser, James E Jr 2156 Loch Rane Blvd Orange Park, FL 32073-4276	614-596-4757 6F	Grangaard, Blake R 55 Meadow Ln Tiffin, OH 44883	515-576-0153 5E
Gordon, Robert L (RT) 1913 S 44th Ave Yakima, WA 98903-2507	509-965-4488 1D	Graetz, Robert S Jr (RT) 27331 Wolfe Cemetery Rd McArthur, OH 45851	704-782-4040 9B	Granger, William C (RT) 1787 Madison Ave Fort Dodge, IA 50501-8502	651-633-7974 3H
Gordon, Roger H 3820 S Kenwood Ln Tempe, AZ 85282	480-838-0935 2D	Graf, Richard B Jr 5469 Hwy 200 PO Box 1332 Concord, NC 28026 E-mail: rgraf@ctc.net	785-283-4347 4B	Granquist, Kenneth H (RT) 4454 Arden View Ct Arden Hills, MN 55112-1945	507-645-2968 3I
Gordon, Russell E 1701 Fredericks St San Luis Obispo, CA 93405 E-mail: slogordons@aol.com	805-544-2133 2B	Graf, Robert F (RT) PO Box 55 Tescoot, KS 67484-0055	918-888-2464 2A	Grant, Alan W 918 Main St Hingham, MA 02043-3504 E-mail: algrant@juno.com	320-239-2635 3F
Gordon, Wendi C 2233 Lim St Williamsport, PA 17701 E-mail: wgordon2@csrlink.net	570-323-8132 8E	Graf, William A 5811 Walnut Ave Orangevale, CA 95662	815-683-2448 5C	Grant, Debra R 2201 Rio Grande College Station, TX 77845-5120 E-mail: 71342.14@compuserve.com	219-288-5266 8C
Gordy, H Julian 2755 Bienville Blvd Ocean Springs, MS 39564 E-mail: hgordy@aol.com	228-875-2446 9D	Grafe, Harold W PO Box 217 Crescent City, IL 60928-0217	218-253-2589 3D	Grant, Douglas G Box 446 Larimore, ND 58251-0448	701-843-2861 3B
Gornitzka, A Reuben (RT) 20822 N 125th Ave Sun City West, AZ 85375-1908	623-546-4306 2D	Graff, Robert L 10701 Bloomington Ferry Rd Minneapolis, MN 55438-2202	612-941-1247 3G	Grant, James T (RT) 15005 W Silver Lake Rd Medical Lake, WA 99022-9555 E-mail: jgrant@san.rr.com	509-299-3128 1D
Goenell, Gerhardt A 147 W Forest St PO Box 296 Clyde, OH 43551-0296	419-547-9225 6D	Grafton, David D 38 26th July St Cairo, EGYPT E-mail: d.grafton.97islam@selyoak.ac.uk	360-733-1277 1B	Grant, Denise M 225 E Harey Ave South Bend, IN 46613-2499 E-mail: DGrant824@aol.com	409-693-4403 4F
Gosswein, John M Jr 1319 5th Ave Kearney, NE 68847-8745 E-mail: jgoss@kearney.net	308-236-7704 4A	Grafwallner, Gary L 2600 Lakeway Dr Bellingham, WA 98226	540-657-4848 9A	Grant, Douglas G Box 446 Larimore, ND 58251-0448	701-843-2861 3B
Gothberg, Ronald L 131 Brookville Rd Glen Head, NY 11545-3329	516-626-1700 7C	Gragg, Stephen T 1031 Isabella Dr Stafford, VA 22554	303-776-2704 2E	Grant, Orlean L 709 2nd St S Box 128 Alma, WI 54610-0128	608-685-4534 5L
Gotsch, Phillip P 8063 Hayes St NE Spring Lake Park, MN 55432-2162	651-717-1641 3H	Graham, Elizabeth A 803 3rd Ave PO Box 327 Longmont, CO 80501-0327 E-mail: bgraham@seqnet.net	301-926-1220 8G		
Gotsch, Thomas L 128 Stirling Rd Warren Township, NJ 07059-5220	908-647-2555 7A				
Gotts, Larry F 437 E 140th St Bronx, NY 10454	718-402-5510 7C				

Grant, Theodore S (RT) 43 Bridle Ln Hicksville, NY 11801	516-938-2704 7C	Green, Donald B Southwestern PA Synod 9625 Perry Hwy Pittsburgh, PA 15237-5590 E-mail: donald.green@ecunet.org	412-367-8222 8B	Grandahl, Robert M 8440 Erickson Rd NE North Branch, MN 55056-6543	651-674-4606 3H
Grantson, Emmanuel F Y PO Box 990 Lanham, MD 20703-0990 E-mail: jadili@aol.com	301-918-9091 8G	Green, Donald K 47350 Havasu St Fremont, CA 94539	510-657-3757 2A	Grander, Albert O (RT) 961 N Walden Way Nekoosa, WI 54457-8646	715-325-2485 5I
Granzow, Jane A 404 4th St PO Box 477 Buffalo, IA 52728-0477	319-381-2405 5D	Green, Ronald W 1918 Mechanicsburg Rd Springfield, OH 45503	513-399-6101 6F	Grandez, Ilze M 254 Valentine Ln Yonkers, NY 10705	914-476-4767 7C
Graue, Joyce M Martin Luther Seminary PO Box 80 Lae Papua, NEW GUINEA	3F	Greenawald, Carl H (RT) 39 Parliament Ct Baltimore, MD 21212-1235	410-377-2496 8F	Grandez, Laimdots 1381 Andrews Ave Lakewood, OH 44107	216-228-2763 6E
Grauer, David 2218 E Kessler Blvd Longview, WA 98632-1846	360-423-3250 1C	Greene, Charles H 5125 Main St Williamsville, NY 14221 E-mail: pangre@juno.com	716-632-4185 7D	Greeninger, Reed A (RT) 10133 Spring Lake Ter Fairfax, VA 22030-2054	703-352-4255 7C
Grauer, Randall L 4315 129th Pl SE Bellevue, WA 98006-2047	425-746-4848 1B	Greene, James H 601 Krosthus Dr Dilworth, MN 56529	3B	Greve, Edgar G (RT) 520 S Whitewater Ave Jefferson, WI 53549	920-674-4190 5K
Grauerholz, Delbert D 6281 W Yale Ave Denver, CO 80227-4042 E-mail: atmentjim@aol.com	303-985-1122 2E	Greene, Jeffrey S 150 N Palm St La Habra, CA 90631-4968 E-mail: 71373.1257@compuserve.com	562-691-0656 2C	Greenow, Howard O (RT) 4906 Calvin Dr Columbus, OH 43227	614-864-2706 6F
Graul, Douglas E 525 St Andrews Rd Columbia, SC 29210-4598 E-mail: gianni_bugno@msn.com	803-772-5419 9C	Greene, Marvin E (RT) 4745 Samara St Boise, ID 83703	208-342-6657 1D	Grevlos, Thomas M 7 E Gaslight Pl The Woodlands, TX 77382	281-259-7169 4F
Graunke, Terry C 10065 Grovesnor Dr Riverview, MO 63137	314-868-4812 4B	Greene, Russell B Jr 183 New Canaan Ave Norwalk, CT 06850	203-846-9593 7B	Grieger, Gary C 9420 Portage Rd Portage, MI 49002-6428	616-327-8565 6B
Grevdal, Marcus (RT) St Matthew Home 1601 N Western Park Ridge, IL 60068	708-825-5531 5A	Greenlund, David J PO Box 658 Hill City, SD 57745-0658	605-574-4342 3C	Griep, Allen K (RT) 201 Burnside Dr Tonawanda, NY 14150	716-692-6386 7D
Gravdal, Mark N 322 3rd Ave NW Waverly, IA 50677-2507 E-mail: prgrav@aol.com	319-352-3679 5F	Greenwald, Ariene S 1413 E Woodbank Way West Chester, PA 18380-1758 E-mail: Brien@BellAtlantic.com	610-436-1657 7F	Grieser, Steven L 7333 Pfaffler Rd Cincinnati, OH 45242	513-793-3288 6F
Gravelle, Paula J 140 Maple Ave PO Box 770 Altamont, NY 12009-0770 E-mail: 105676.1100@compuserve.com	518-861-8862 7D	Greenwald, Timothy J 5304 N 44th Ave Wausaw, WI 54401-9739	715-675-6950 5I	Griess, Leland J 1031 Sunset Trl Omaha, NE 68132-1950 E-mail: revlig@aol.com	402-551-4488 4A
Gravenstine, Charles G 901 Midland Rd Silver Spring, MD 20904	301-384-1455 8G	Greenwalt, Michael L MNCCB 4 Unit 25284 FPO, AP 96601-4941	2E	Griess, Robert L (RT) 345 Bishops Forest Dr Waltham, MA 02452-8805	781-647-9259 7B
Graves, Mary Appelt 18645 Dixie Hwy Homewood, IL 60430-3714	708-799-1160 5A	Greeny, John T (RT) 3092 W Shore Dr Mount Vernon, WA 98273-9362	1B	Grievess, Charles M PO Box 6 Turbotville, PA 17772	570-649-5822 8E
Gravrock, Howard C (RT) 440 W 5th St Apt 211 Red Wing, MN 55066-2512	651-388-1878 3I	Greer, Earl C (RT) 4115 37th Ave S Minneapolis, MN 55408	612-721-2702 3G	Grieff, Francis C 1006 11th St Marion, IA 52302-2529	319-373-5986 5D
Gravrock, Mark P 4221 228th Ave SE Issaquah, WA 98029-9299	206-392-0400 1B	Gregerson, Arnold A (RT) 2425 Burnt Valley Rd Chewelah, WA 99109	509-935-4279 1D	Grieff, Dennis V (RT) 8950 Stonebrooke Trl Woodbury, MN 55125	651-702-9080 3G
Gravrock, Paul J 1190 Lymwood Dr Novato, CA 94947-4846 E-mail: gravrock@aol.com	415-897-2123 2A	Gregerson, William A (RT) RR 1 Box 1A Waubay, SD 57273-9801	3C	Griffin, Joseph L (RT) 728 Klumac Rd Apt 234-C Salisbury, NC 28144	704-633-7688 9B
Gravrock, Walter C (RT) 10835 164th Ave NE Redmond, WA 98052	425-881-7530 1B	Gregg, Dawn M 325 Federal Ln Eugene, OR 97404-2011	541-461-6830 1E	Griffin, Kirk A 601 Washington Ave Charleroi, PA 15022 E-mail: griff@sgl.net	412-483-4908 8B
Gray, Cynthia B 302 2nd St E Aurora, MN 55705-1549	218-229-3214 3E	Gregg, Ronald B PO Box 1056 Sisters, OR 97759	541-595-1919 1E	Griffin, William A 411 Plummer PO Box 327 Darrouzett, TX 79024-0327	806-624-3341 4C
Gray, M Laurel (RT) 1363 Somemont Dr El Cajon, CA 92021	619-449-9381 2C	Gregor, Gale M 117 W Keller St Mechanicsburg, PA 17055	717-766-4482 8D	Griffin, William S 2 San Marin Dr Novato, CA 94945 E-mail: willig777@aol.com	415-892-1669 2A
Gray, Maxine D Box 283 Camp Douglas, WI 54618-0283	608-427-6592 5L	Gregor, Milroy A (RT) Rt 1 Box 115 New Ulm, TX 78950	409-992-3297 4F	Griffith, Donald E 1551 S 70th St Lincoln, NE 68506-1599	402-488-0919 4A
Gray, N Austin 3949 Ridge Rd PO Box 158 Quicksburg, VA 22847-0158	540-740-3587 9A	Gregorlew, Dale I 907 Spring Brook Dr Allen, TX 75002-2304 E-mail: digtx@aol.com	972-727-4300 4D	Griffith, Harry W 501 Thomas Dr Jacksonville, NC 28546	910-353-5210 6E
Greaver, William R III PO Box 356 Conger, MN 56020-0356	507-265-3310 3I	Gregory, Paul V Hospice of the Valley 1510 E Flower Phoenix, AZ 85014	602-530-6900 2D	Griffith, Perry B (RT) 1763 Main St Apt 207-B Dunedin, FL 34698	727-733-2029 9E
Grebner, John F 1229 Kathy Ln Webster City, IA 50595	515-632-2220 5E	Gregson, Linda S 4247 W 57th St Brooklyn, OH 44144-1857	216-681-5288 6E	Griffiths, Janet K Grace Luth Church Payne Ave & Robinson St North Tonawanda, NY 14120	716-693-2420 7D
Green, Clifford J 40 Battery St Apt 202 Boston, MA 02109 E-mail: green@hgc.edu	617-723-0302 7B	Greiman, Ralph A Jr (RT) 28 Corvair Dr Dillsburg, PA 17019	717-432-4503 8D	Griffiths, Owen J 4150 Woodhaven Rd Philadelphia, PA 19154	215-637-4210 7F
		Greiner, Emil D VA Medical Center 1500 N Westwood Blvd Poplar Bluffs, MO 83901	314-686-4151 4B	Griff, Janet B 304 Morewood Ave Pittsburgh, PA 15213-1812	412-682-3342 8B
		Gremmels, Robert C (RT) 428 1st St SE Waverly, IA 50677	319-352-4278 5F	Grill, John L 137 Fairway Dr Dillsburg, PA 17019	717-432-4837 6D

Grill, Keith E 463 40th St Pittsburgh, PA 15224	412-682-0588 8B	Grodzinski, John C PO Box 387 Avon Park, FL 33826-0387 E-mail: johnnyg@ct.net	813-453-6858 9E	Gronseth, Stephen L (RT) 1603 Plum St Atlantic, IA 50022	5E
Grimes, Peter P (RT) 2038 Huntington St Bethlehem, PA 18017-4935	610-868-4874 7E	Groe, David G 3230 Harrison Ave Eureka, CA 95503	707-445-0671 2A	Gronstal, Harold K (RT) 1610 W 38th St Kearney, NE 68847-2774	4A
Grimm, Arthur G 421 N 18th St Beatrice, NE 68310	402-228-2759 4A	Groe, Lynn G 8 5th St SW Box 403 Waukon, IA 52172-0403 E-mail: groell@ptel.net	319-568-3623 5F	Groop, Edward M N2598 770th St Hager City, WI 54014 E-mail: padre@win.bright.net	715-792-2633 5H
Grimm, Eckhard H 2003 North A St Midland, TX 79705	915-683-1936 4D	Groehler, Reuben D (RT) 10200 Hillside Ln Minnetonka, MN 55305	612-544-5499 3G	Gropp, John J 405 Kennedy Ave Duxesne, PA 15110	412-466-7773 8B
Grimm, F Eugene 8580 S Cove Dr Maineville, OH 45039-9522 E-mail: egrimm1@aol.com	513-583-0888 6F	Groenke, Matthew W 8771 E 15 Mi Rd Sterling Heights, MI 48312-3605	810-268-2170 6A	Grorud, Arthur N (RT) 479 1st Ave NE Le Mars, IA 51031	5E
Grimm, Frederick A 89 E Satin St Jefferson, OH 44047-1418 E-mail: grimmco@aol.com	440-576-4671 6E	Groenke, Robert J Jr 127 Cherry Rd NE Massillon, OH 44846	330-832-7409 6E	Grorud, Mark A 1110 N Lincoln Ave Fremont, NE 68025-4465 E-mail: cgrorud@esu2.esu2.k12.ne.us	402-721-2959 4A
Grimm, Gordon R (RT) PO Box 126 Center City, MN 55012-0126	651-257-4644 3H	Groenert, William L 252 Southwoods Center PO Box 234 Columbia, IL 62236-0234	618-281-4646 5C	Grosch, LaVern K (RT) 3400 Nemaha Cir Lincoln, NE 68506-4646	507-637-2592 3F
Grimm, Robert R 10021 W Sample Rd Coral Springs, FL 33065-3998	954-752-6566 9E	Groethe, Kent T RR 006 Box 395 Fergus Falls, MN 56537-9034	218-736-0790 3D	Grosch, Robert J 10810 Cheshire Way Palo Cedro, CA 96073	402-489-3400 4A
Grimmer, N Amanda 2086 Parkview Ave Abington, PA 19001	215-659-2642 7F	Groettum, Carl J (RT) 7550 Silver Lake Rd New Brighton, MN 55112-4127	651-780-9640 3H	Groschner, Clifford C (RT) 207 Byron Ln Victoria, TX 77901-2518	915-649-4872 2A
Grimsby, Hoover T (RT) 5020 W 60th St Edina, MN 55436	612-920-9269 3G	Groettum, Herbert Q (RT) 1927 7th Ave E Hibbing, MN 55746-1603	218-492-4143 3E	Grosenick, Conrad W (RT) 2210 Providence St Eugene, OR 97401-4931	361-875-7452 4E
Grimshaw, Joanna Norris 2101 Jackson St Great Bend, KS 67530 E-mail: grimsshaw@midusa.net	316-792-4796 4B	Groettum, John R (RT) 1440 Midway Pky Apt 102 St Paul, MN 55108-2447	651-644-8583 3H	Groskreutz, Donald A (RT) 464 Cree Ct Lyons, CO 80540	561-349-9780 1E
Grimshaw, Scott M PO Box 395 Goodland, KS 67735-0395 E-mail: grimsshaw@midusa.com	705-899-6161 4B	Groettum, Kip A 502 2nd St PO Box 67 Boxholm, IA 50040-0067 E-mail: Kgroett@netins.net	515-846-6277 5E	Gross, Frank Jr 3295 S Union Ave PO Box 3830 Alliance, OH 44601	303-823-5054 2E
Grimstad, Arthur H (RT) 1415 S 6th St Moorhead, MN 56560	218-233-9361 3D	Grogan, Constance H 2624 S Newton St Denver, CO 80219-5745	303-922-1482 2E	Gross, Fredrick R 3644 Wall Ave Allen Park, MI 48101	330-823-2285 6E
Grindberg, David A 1614 W 5th St Storm Lake, IA 50588 E-mail: stmarkpd@nwiowa.com	712-732-5255 5E	Groh, John E (RT) 9844 E Gelding Dr Scottsdale, AZ 85260	480-941-6151 2D	Gross, Jeffrey R 800 S Tamiami Trl Venice, FL 34285-3621	313-381-7496 6A
Grindelnd, Gary A W226 N556A Eastmound Dr Waukasha, WI 53186	5J	Grohs, Donald V (RT) 1527 Elm Rd Saint Leonard, MD 20685-2715	410-586-1344 8F	Gross, Oscar (RT) 321 W Turner Rd Lodi, CA 95240	410-586-1344 8F
Grindland, Clifford M (RT) 1910 Mount Camel Dr NE Alexandria, MN 56308	320-846-0142 3F	Gromest, Russell C 4315 Nottingham Way Hamilton Square, NJ 08690	7A	Gross, Paul A 60850 Brosterhaus Rd Bend, OR 97708 E-mail: pgross826@aol.com	209-334-2815 2A
Grindland, Robert J (RT) 1412 9th St SW Willmar, MN 56201-3911	320-235-5947 3F	Gronbach, Phillip A 1701 16th Ave Sterling, IL 61081	815-625-3069 5B	Gross, Frederick W 204 8th St SW Strasburg, OH 44680	541-388-0765 1E
Griinstad, Richard D 134 E Victoria Ave Burlington, WA 98233	360-755-0729 1B	Gronbeck, James O RR 2 Box 138A Battle Lake, MN 56515	218-495-2563 3D	Grosser, Kent R 2080 6th Ave N Long Lake, MN 55356	612-473-8577 3G
Griwalds, Viftauts (RT) 3272 Mohawk St Lincoln, NE 68510-4533	402-475-7146 4A	Gronberg, Arthur L (RT) 6616 Poplar Woods Dr S Germantown, TN 38138	901-755-7118 9D	Grossman, Carl A (RT) 634 Tall Oaks Ln Box 194 Surfside Beach, SC 29575	843-650-0931 9C
Grishkowsky, Henry J (RT) 3760 Pennsylvania Apt 4 Dubuque, IA 52002	319-584-0774 5B	Gronberg, Karl A E 200 W Anderson Ln Austin, TX 78752	512-836-8580 4E	Grostic, John M 1132 W Southern Ave Muskegon, MI 49441-2241 E-mail: YMCM80a@Prodlgy.Com	616-722-6565 6B
Grissinger, John M (RT) 312 S Church St PO Box 803 Shepherdstown, WV 25443-0803	304-876-2254 8F	Gronewold, James R 719 SE 2nd St Glenwood, MN 56334	651-634-5131 3F	Grote, Gary G 1622 N 2nd Ave Wausau, WI 54401	5I
Grisson, Ronald E C 56381 National Rd PO Box 467 Bridgeport, OH 43912-0467	740-635-2472 6F	Gronewold, Richard F (RT) 1820 1st Ave NW Waverly, IA 50677	319-352-4063 5F	Grote, Harvey A (RT) 1238 2nd Ave N Clinton, IA 52732	319-688-6229 5D
Gritsch, Eric W (RT) 2623 Eastern Ave Baltimore, MD 21224-3704	410-342-0643 8F	Gronli, John V (RT) HC 83 Box 630 Martinsdale, MT 59053-9710	406-572-3345 1F	Grote, Roy R (RT) 3 Pendeen Ln Bella Vista, AR 72714	501-855-2815 4C
Gritzke, Warren W (RT) 34 Madaket Rd Nantucket, MA 02554	508-228-9279 5C	Gronlund, Glen H (RT) 427 Meditation Ln Worthington, OH 43235	614-431-9311 6F	Groth, Erwin E (RT) Box C Tripp, SD 57376	605-935-6061 3C
Groce, Lewis A 4720 Ave O 1/2 Galveston, TX 77551 E-mail: lgroce@aol.com	409-744-8713 4F	Gronlund, Robert B (RT) 2320 Saratoga Bay Dr West Palm Beach, FL 33409	9E	Groth, Gary R 8903 N Versailles St Napoleon, IN 47034-0058 E-mail: grgroth@seidata.com	812-852-4416 8C
Grochau, Robert E (RT) 6 Forest Knoll Rd Monterey, CA 93940	631-625-1490 2A	Gronneberg, Irvin C (RT) 315 N 17th Bozeman, MT 59715	1F	Groth, Glenn O (RT) 18336 Jamie Dr Eagle River, AK 99577	907-694-6987 1A

Groth, Shane M 6300 W Fish Lake Rd Maple Grove, MN 55311-2514	612-420-5015 3G	Gruner, Mark O PO Box 138 Blanchardville, WI 53516-0138 E-mail: gruner@mhic.net	608-523-4239 5K	Gulbis, Modris K (RT) 4025 Chowen Ave S Minneapolis, MN 55410	612-926-2608 3G
Groth, Thomas G 23184 Bergen Rd Poplar Grove, IL 61065	815-292-3226 5K	Grunke, Marvin G (RT) 1785 Scheffer Ave St Paul, MN 55116-1457	651-698-7820 3H	Gulbrand, Mark A 315 E Main St Mount Horeb, WI 53572	608-437-5012 5K
Grothe, Julie A 4335 Lyndale Ave S Minneapolis, MN 55409-1815	612-822-4484 3G	Grunke, Ronald C 2922 Sandy Plains Rd Marietta, GA 30066-4689 E-mail: htelec@america.net	770-971-4600 9D	Gulbranson, Kathryn A 61 Church St Teaneck, NJ 07666	210-837-3189 7A
Grothe, Paul E 3978 W Broadway Robbinsdale, MN 55422 E-mail: pegrothe@alm-robbinsdale.org	612-537-8481 3G	Grunow, James G 5251 S Estes Way Littleton, CO 80123	303-973-8263 2E	Guldager, Joyce R (RT) 3416 W 27th St Cedar Falls, IA 50613-4862	319-266-2068 5F
Grotjohn, Theodore L (RT) 234 S Trumble Rd Mansfield, OH 44905	419-522-2745 6E	Grunzke, Gerry E Rt 1 Box 124 Lafayette, MN 56054	507-228-6680 3F	Guldsatt, Paul O (RT) 2902 16th Ave S Moorhead, MN 56560	218-287-2054 3D
Grove, Karen H 5 Carriage Way Westford, MA 01885 E-mail: karen_grove@ecunet.org	978-692-9790 7B	Gruver, Luther A (RT) 9657 Derby Way Parker, CO 80134	303-841-5229 2E	Guihaugen, Theodore B PO Box 27 Saxeville, WI 54976	920-622-3371 5I
Grove, P Richard 212 Vincent Dr Honey Brook, PA 19344 E-mail: Grove-HoneyBrook@prodigy.net	610-286-0191 7F	Guba, A George (RT) 2113 Hazard Hill Rd Binghamton, NY 13903-3138	607-723-6638 7D	Gullickson, James A 1114 22nd Ave NE Minneapolis, MN 55418	612-789-8863 3G
Grow, Roger E 11709 W Cleveland Ave West Allis, WI 53227-2901	414-321-0700 5J	Gubrud, Kent C 7510 Palomino Dr Apple Valley, MN 55124-9749 E-mail: kegkeg@aol.com	612-454-6927 3H	Gullickson, James T Alexian Brothers Med Ctr 800 W Biesterfield Elk Grove Village, IL 60007	847-437-5500 5A
Grubb, George W 480 Big Spring Rd Robesonia, PA 19551 E-mail: GGEM78B@prodigy.com	610-693-5145 7E	Gubsch, Timothy R 19304 37th Ave NE Lake Forest Park, WA 98155		Gullickson, Randal K Camp Lutherlyn Box 355 Prospect, PA 16052	412-865-2161 8B
Grubb, Rodney G 210 W Grant St Apt 221 Minneapolis, MN 55403-2243	612-359-9002 3I	Guelker, Margaret I 841 88th Ave NE Blaine, MN 55434-2302	651-784-3300 3G	Gullicksrd, Gregory L 3049 Greenway Trl Madison, WI 53719 E-mail: greg.gullicksrd@ecunet.org	608-845-7832 5K
Grube, Charles H 196 N Main St PO Box 1715 Shavertown, PA 18708-0715 E-mail: grubes@epix.net	570-675-3859 7E	Guenzel, David F (RT) 5455 St Albans St N Shoreview, MN 55126-1248	651-484-1728 3H	Gulliford, Joyce M 4501 Main St Downers Grove, IL 60515-2842 E-mail: gulliford@worldnet.att.net	630-968-6231 5A
Grube, Clair L (RT) 821 12th Ave N Edmonds, WA 98020-9998	425-776-6995 1B	Guenzel, Lawrence M 1000 W Main St Lansdale, PA 19446-1998 E-mail: tlc@trinitylansdale.com	215-368-1710 7F	Gulliford, Roy E (RT) 7296 Spring Creek Rd Macungie, PA 18062	610-395-4389 7E
Grube, Guy R 1343 Long Lane Rd Kutztown, PA 19530	610-756-6210 7E	Guerrero, Gustavo 2550 W Illinois Ave Dallas, TX 75233-1108	214-942-1278 4D	Gulotta, James E 408 Highland Ave Downingtown, PA 19335 E-mail: jgulotta@chesco.com	610-269-9550 7F
Gruet, Richard A (RT) 405 NW 203rd St Seattle, WA 98177-2042	206-542-5174 1B	Guetzka, N David (RT) 731 E Decker St Viroqua, WI 54665-1803	608-647-3000 5L	Gummesson, Diane M 7525 Oliver Ave S Richfield, MN 55423-2315	612-866-8449 3G
Gruet, Richard A 235 N Stevens St Rhineland, WI 54501-3133	715-362-4258 5G	Guetzlaff, Albert J 3319 Washington Ave Racine, WI 53405 E-mail: algae@pitnet.net	414-634-2331 5J	Gundale, Einar (RT) 1440 Midway Pky Apt 101 St Paul, MN 55108	651-641-0997 5H
Gruet, Sue E 235 N Stevens St Rhineland, WI 54501-3133	715-362-4258 5G	Guetzlaff, Conrad C (RT) 1180 6th St Sheldon, IA 51201	712-324-3504 5E	Gunderman, Ivan D 10066 E Kleindale Rd Tucson, AZ 85749	520-760-7730 2E
Gruebmeier, Mark H 2830 May Rd El Sobrante, CA 94803 E-mail: gruebmeier@aol.com	510-222-6394 2A	Guetzlaff, Theodore E (RT) 17049 Kings Pl Lakeville, MN 55044-7137	612-898-0264 3H	Gunderman, Joan A H 200 S Wile Rd Mount Prospect, IL 60056-3185	847-253-0631 5A
Gruen, William C Jr PO Box 1224 Princeton, IN 47670-0924	812-386-6209 6C	Gugel, Diana K 618 North St Caldwell, OH 43724	740-732-6474 6F	Gundersen, Denise E 4075 Holly Dr Palm Bch Gardens, FL 33410-5698 E-mail: gunderco@aol.com	561-622-4998 9E
Gruenburg, Donald F (RT) 1017 Concordia Dr Towson, MD 21286-1712	410-321-0219 8F	Gugel, John R 568 W14891 Janesville Rd PO Box 8 Muskego, WI 53150-0008 E-mail: stonemnt@execpc.com	414-422-0400 5J	Gundersen, Gerald M (RT) 202 King Rd PO Box 5372 Rocky Point, NY 11778	516-744-2413 7C
Gruenstern, William P N168 W20152 Main St Jackson, WI 53037	414-677-3143 5J	Guhn, Karl R Fairview Health Services 2835 S Service Dr Red Wing, MN 55068-0054	651-388-3503 3I	Gundersen, Peter V 1000 Quincy St Hancock, MI 49930	906-482-2381 5G
Gruetter, Paul A 1300 Edgewood Dr Lima, OH 45805-1009 E-mail: gruetter@alpha.wcoil.com	419-224-9951 6D	Guider, Shirley S 4764 Bowood St Center Valley, PA 18034 E-mail: gdr43094@aol.com	610-791-3110 7E	Gunderson, Allen L PO Box 304 Adams, MN 55909-0304	701-863-5991 3I
Gruhn, Victor I (RT) 5999 Lakeview Dr Minnetrista, MN 55364	612-446-1516 7F	Guilfoyle, John M 6000 Morriss Rd Flower Mound, TX 75028-3709	972-539-1031 4D	Gunderson, Charles L (RT) 611 Gill Ln Northfield, MN 55057-1205	
Grumm, A Lorenz (RT) 240 S Highland Ave Baltimore, MD 21224-2348	410-675-6314 8F	Guillory, J Kevin 1201 Taylor Ave Baltimore, MD 21234-5928	410-825-3155 8F	Gunderson, G Keith 1602F Labrador Blvd Garden City, KS 67846-3695	316-275-8782 4B
Grumm, Roland E (RT) 2393 Running Springs Ln Quincy, CA 95971-9214	918-283-1139 2A	Gulnn, Roy A (RT) 63727 E Cat Claw Ln Tucson, AZ 85737	602-825-7209 2D	Gunderson, John A 1500 Irving St Denver, CO 80204	303-534-4478 2E
Grumm, Stephen W 19030 8th Ave S Seattle, WA 98148-1972	206-243-0987 1B	Guinn, Thomas L (RT) 9763 W 83rd Ave Arvada, CO 80005	303-421-6698 2E	Gunderson, Linda M Box 278 Clarks Grove, MN 56016-0278 E-mail: lngunder@wolf.co.net	507-826-3346 3I
Grundman, Mary L PO Box 8 Burr, NE 68324-0008	402-848-2391 4A	Guiser, Kim D 2707 Dorp Ln Norristown, PA 19401 E-mail: revashag@aol.com	610-275-8795 7F	Gunderson, Lloyd L (RT) 5702 Ebel Way Northfield, MN 55057	507-645-8513 3G
				Gunderson, Orlando M (RT) Rt 2 Box 118 Tilden, NE 68781-9422	402-368-5569 4A

Gunderson, Ole A 2159 N Hamilton Spokane, WA 99207	509-483-8192 1D	Gustafson, Roger R 11800 W 151st St Olathe, KS 66062	913-681-2074 4B	Haack, Paul A 200 Lincolnway E New Oxford, PA 17350-1213 E-mail: haack2@juno.com	717-624-7551 8D
Gunderson, Paul B PO Box 398 Calmar, IA 52132-0398 E-mail: revpaul@salamander.com	319-562-3633 5F	Gustafson, Roy N (RT) 24453 Clam Lake Dr Siren, WI 54872	715-349-7377 5H	Haak, Douglas A 91-01 71st Rd Forest Hills, NY 11375	718-793-2649 7C
Gunderson, Sharon L 1609 Hamner Ave Norco, CA 91760-2942	909-737-1173 2C	Gustafson, Scott W 2300 Hunters Woods Plz Reston, VA 20191-2811 E-mail: scootgust@aol.com	703-860-1757 8G	Haanstad, Engval J (RT) 1103 Meadowview Dr Mendota, IL 61342-1445	815-539-9439 5B
Gunderson, Susan Volden 10510 136th St E Puyallup, WA 98374-3081	253-848-3680 1C	Gustav, Walter A 38042 River Rd Lebanon, OR 97355-2609	541-258-3111 1E	Haar, Michael E 117 Center St Silver Lake, KS 66539-9462	4B
Gunkelman, Douglas S 701 N 6th St Beatrice, NE 68310-2326 E-mail: stjohnd@beatrice.net	402-223-5268 4A	Gustavson, Eric J Jr 2451 Fairview Ln Mound, MN 55364 E-mail: EricGustavson@stjohnsofmound.org	612-472-1416 3G	Haar, Murray J 2400 S Sherman Ave Sioux Falls, SD 57105	3C
Gunnerson, Charles M (RT) 315 78th Place SW Everett, WA 98203	425-353-0270 1B	Gustavson, Eric J Sr (RT) 4501 Shoreline Dr Apt 221 Spring Park, MN 55384-9742	3G	Haas, Donald A 7902 Liberty Rd Baltimore, MD 21244-3690	410-655-5250 8F
Gunsten, Paul G 8115 Williamson Rd NW Roanoke, VA 24019-6949 E-mail: ASKCG@aol.com	703-366-7046 9A	Gustavson, Robert G 265 Middle Rd Falmouth, ME 04105 E-mail: rgustavson@worldnet.att.net	207-781-4820 7B	Haas, Harold (RT) 105 Dartmouth Dr East Hartford, CT 06108-1427	808-282-8133 8D
Gunsten, Stanley G (RT) 2317 S Davis Ct Spokane, WA 99216	1D	Guth, Alan W 720 Burkhardt Ave Dayton, OH 45403-2853	513-252-5730 6F	Haas, Harold I (RT) 1759 4th St Pl NE Hickory, NC 28601-1534 E-mail: haash@prodigy.com	828-328-9156 9B
Gunter, D Rodney 228 Jelapa Rd Newberry, SC 29108	803-276-0652 9C	Guthrie, Douglas C 712 Schilling St Baytown, TX 77520-2320	281-422-9333 4F	Haas, Norman J 506 Green Pond Rd Rockaway, NJ 07866-4209	973-625-0110 7A
Guntermann, Penelope A 6330 N Ridge Dr Snohomish, WA 98290-1212	360-568-0911 1B	Guthrie, Jerry F 1285 Meadow Way Cir Hollister, CA 95023	831-636-0169 2A	Haas, Wayne O (RT) 218 N 6th St Nyssa, OR 97913	541-372-3331 1E
Gunther, James E (RT) 1255 5th Ave Apt 4L New York, NY 10029	212-722-0602 7C	Gutknecht, William J Jr 5140 N Fruit Ave Fresno, CA 93711	209-225-2092 2A	Haasarud, R Scott (RT) 7222 N 15th Pl Phoenix, AZ 85020	602-997-7124 2D
Guptill, Gary L 4097 Martin Rd Duluth, MN 55803-1332	218-724-9210 3E	Gutshall, Roy A (RT) RD 1 Box 389C Watsonville, PA 17777	570-538-3412 8E	Haase, Ferdinand K W (RT) 336 Galahad Dr Rochester, NY 14623	716-334-4057 7D
Gusdal, Delmar M 201 Curtiss Pky Miami Springs, FL 33166	305-887-1565 9E	Guttorsson, Stefan T (RT) 4604 33rd St S La Crosse, WI 54601-8300	608-787-5786 5L	Haase, Garnet A 2325 N Wilson Ave Royal Oak, MI 48073	810-541-6858 6A
Guske, William E 8775 Magnolia Ave Riverside, CA 92503-4404	909-689-1404 2C	Gutu, Lyle R Wagner College 1 Campus Rd Staten Island, NY 10301	718-390-3336 7C	Haase, Martin L (RT) 315 W 4th Mitchell, SD 57301	605-996-7261 3C
Guss, David O 300 W Beach Blvd PO Box 338 Hallandale, FL 33009-0338	954-454-2954 9E	Gutzman, Steven P PO Box 336 Lind, WA 99341	509-677-3444 1D	Haber, Tania K 4100 Lyndale Ave S Minneapolis, MN 55409-1499	612-823-8281 3G
Guss, Vincent Jr PO Box 22570 Alexandria, VA 22304	703-379-3000 8G	Gutzmann, Brian K 610 W 28th St Minneapolis, MN 55408-2199	612-872-4650 3G	Hackbarth, Victor C (RT) 704 S 7th Ave West Bend, WI 53095	414-334-3711 5J
Gustafson, A Malcolm (RT) 1600 9th St SE Willmar, MN 56201-5415 E-mail: bigred16@willmar.com	320-231-0654 3F	Guy, Frederick P PO Box 9580 Hickory, NC 28603-9580 E-mail: fpguy@abts.net	828-322-2536 9B	Hackenberg, Willard I (RT) 1105 S Keystone Ave Upper Darby, PA 19082	610-352-7145 7F
Gustafson, Alvar W (RT) 39 Wightman Rd New Britain, CT 06052	203-229-0725 7B	Guy, Michael B 69-05 Ditmars Blvd East Elmhurst, NY 11370	718-728-1199 7C	Hacker, Dennis L 2685 Packard Rd Ann Arbor, MI 48104-6829 E-mail: kingking@mail.ic.net	734-971-1417 6A
Gustafson, Charles H (RT) 117 Holbrook St Jamestown, NY 14701	716-484-1001 7D	Gwin, Alice J 200 S Main St Washington, IL 61571-2599	309-444-4618 5C	Hacker, Kenneth G PO Box 336 Tuscarawas, OH 44682 E-mail: jkhacker@aol.com	740-922-2356 6E
Gustafson, Emil E (RT) 14 Fisherman's Dr Berlin, MD 21811-9631	410-213-1287 8F	Gyle, Francis G (RT) PO Box 961 Penny Farms, FL 32079-0961	904-284-8679 9E	Hackett, Margaret L 508 Chestnut St Greensburg, PA 15601-4042	412-837-4057 6B
Gustafson, Frederick R Jr (RT) 130 Harding St Watertown, WI 53094	920-281-0134 5K	Gyllstrom, Lester E 6626 N Oliphant Ave Chicago, IL 60631 E-mail: les.gyllstrom@ecunet.org	773-631-9131 5A	Hackler, John J 6435 Fairmont Pky Pasadena, TX 77505-4220	281-487-1635 4F
Gustafson, Hans-Fredrik 4 Daniels Farm Rd PMB 323 Trumbull, CT 06611-3938	203-387-8655 7G	Gysan, Paul F 10550 Georgetown Pike Great Falls, VA 22068 E-mail: paulgysan@aol.com	703-759-8068 8G	Hackler, Lisa M 6435 Fairmont Pky Pasadena, TX 77505-4220	281-487-1635 4F
Gustafson, James F C (RT) 15818 SW 112th Dr Miami, FL 33196	305-408-3574 9E	Haab, Russell F 3075 Baisley Ave Bronx, NY 10461 E-mail: PasHaab@aol.com	718-829-0650 7C	Hackler, Scott A PO Box 15518 Rio Rancho, NM 87174-0518 E-mail: shackhack@aol.com	505-892-7807 2E
Gustafson, James N PO Box 27 Keene, ND 58847	701-675-2243 3A	Haack, Harlin H (RT) PO Box 396 Stambaugh, MI 49964-0396	5G	Hackman, Bruce E 1812 E 125th St Ter Lawrence, KS 66046	785-867-1333 4B
Gustafson, Loren J 1400 Stuart St Helena, MT 59601-2330	406-442-7842 1F	Haack, Melanie M 129 W Charles St Bucyrus, OH 44820-2699 E-mail: mhaack@cybrtown.com	419-582-0286 6D	Hackmann, Augustus (RT) 715 Maiden Choice Ln PV 102 Baltimore, MD 21228-5919	410-247-7715 8F
Gustafson, Michael A 301 N 6th St Breckenridge, MN 56520	218-643-4892 3D			Hackmann, David C 6 Algonquin Dr Middletown, RI 02840	401-847-3572 7B
Gustafson, Phillip N 5810 Hwy 61-67 PO Box 456 Imperial, MO 63052 E-mail: pngfamily@aol.com	314-467-4107 4B			Hackmann, Ronald E 1101 Chestnut Olivia, MN 56277 E-mail: rhackmann@willmar.com	851-523-1574 3F

Haddock, Gary S 509 W Main St Taylorsville, NC 28681	828-632-3044 9B	Hagen, Frederick H (RT) 115 E Burnsville Pky - 234 Burnsville, MN 55337-2844	3I	Hagstrom, Dennis K 7979 Meade St Westminster, CO 80030 E-mail: hagstrom@plinet.com	303-428-7501 2E
Hadfield, Richard L PO Box 177 Plainfield, PA 17081	717-243-8821 8D	Hagen, Gary A 324 Jackson St Raymond, WA 98577-3610	360-942-2603 1C	Hahle, Dennis N 464 Greenbrier Ct Littleton, NC 27850 E-mail: dhahle@3rddoor.com	252-586-6778 9A
Hadland, Paul T 308 E Douglas Ave Fergus Falls, MN 56537	218-736-5308 3D	Hagen, James K 6101 Cody St Duluth, MN 55807 E-mail: elim@uslink.net	218-624-2690 3E	Hahn, Arthur L Jr PO Box 37 Topton, PA 19562	610-682-7352 7E
Hadley, Betty Lou (RT) 1219 Cnty Rd RS Lyons, NE 68038-5001	402-687-2613 4A	Hagen, John H 735 Ravine St Faribault, MN 55021	507-334-3848 3I	Hahn, Daniel B 646 State St Albany, NY 12203	518-463-0464 7D
Haebler, John F 638 California Ave Pittsburgh, PA 15202 E-mail: haebler@pgh.nauticom.net	412-761-4010 8B	Hagen, John I (RT) 2701 Mineral Point Ave Janesville, WI 53547	608-756-9540 5K	Hahn, David C 8600 S McClintock Dr Tempe, AZ 85284	480-730-8600 2D
Haefler, Ronald A PO Box 490 Wilson, NY 14172-0490	716-751-9300 7D	Hagen, Mark J 4000 Hudson Rd Cedar Falls, IA 50613-6712	319-266-3541 5F	Hahn, Delwayne H Western Iowa Synod 318 E 5th St PO Box 577 Storm Lake, IA 50588-0577	712-732-4968 5E
Haertel, Charles W (RT) 1550 Eustis St Apt O St Paul, MN 55108-1259	651-645-7651 3I	Hagen, Marvin L (RT) 2807 Bryant Ave N Apt 1 Minneapolis, MN 55411	612-522-5877 3G	Hahn, Howard C Jr (RT) 622 E 7th Dr Mesa, AZ 85204	480-969-6948 2D
Haerter, James C 3819 Forest Heights Dr Eau Claire, WI 54701 E-mail: jimh@trinity-ec.org	715-833-1478 5H	Hagen, Maurice E 500 N Kniss PO Box 624 Luverne, MN 56156-0624	507-283-4431 3F	Hahn, Marshall E PO Box 56 St Olaf, IA 52072-0056 E-mail: mshahn@stins.net	319-783-7714 5F
Hafer, Richard J 2911 Del Prado Blvd S Cape Coral, FL 33904-7297	813-542-2709 9E	Hagen, Paul K PO Milk Dist Darjeeling West Bengal, INDIA 734 214	630-830-9890 5L	Hahn, Michael S 2405 Bay St Saginaw, MI 48602-3865	517-789-0162 6B
Hafer, Walter L Jr (RT) 2814 Butler St Harrisburg, PA 17103-2137	717-234-5442 8D	Hagen, Roy P (RT) 3107 Ulysses St NE Minneapolis, MN 55418-2244	3H	Hahn, Norbert F 101 Somerset Pl Carrollton, GA 30116 E-mail: nhahn@juno.com	770-834-8296 9D
Hafermann, Henry H (RT) 814 Pinecrest Dr Rantoul, IL 61866	217-893-3745 5C	Hagen, Scott T 1207 S Prairie Ave Faribault, MN 55021-8713	507-332-2276 3I	Hahn, Patrick A 103 Bradford Ct Jacksonville, NC 28546	401-841-2557 2C
Hafermann, Herbert J Lutheran Junior Seminary PO Box 303 Morogoro, TANZANIA	3I	Hagen, Thomas R PO Box 11 Newell, IA 50568-0011 E-mail: thagen@nwowa.com	712-272-3319 5E	Hahn, Randolph F (RT) 14301 81st Ave SE Everett, WA 98208	425-337-4457 1B
Haffenreffer, Hugh R B 371 Wolcott Hill Rd Wethersfield, CT 06109-2834 E-mail: hrhb@aol.com	860-529-5397 7B	Hagen, Wayne H PO Box 242 LeRoy, MN 55951-0242	507-324-5910 5F	Haight, Leila K 2226 19 1/8 Ave Rice Lake, WI 54868 E-mail: john.brundlik@ecunet.org	715-234-1596 5H
Haffiy, Paul R (RT) 520 Shannon Green Cir Mableton, GA 30126-1636	770-944-1815 9D	Hagen Hinc, Nanette L 258 N 3rd St New Richmond, WI 54017-1112 E-mail: hinc001@gold.tc.umn.edu	715-246-2133 5H	Haight, Alvin H (RT) PO Box 57 Swansea, SC 29160-0057	803-568-2816 9C
Hafterson, Craig R PO Box 448 Valley, MT 59486-0448 E-mail: chafter@3rivers.net	406-279-3358 1F	Hagens, Clarence J (RT) RR 3 Box 327-B Shiner, TX 77984	361-594-4148 4E	Haimerl, Arthur F 1479 Morse Rd Columbus, OH 43229	614-262-7389 6F
Hagander, Sonja M Augsburg College Box 119 2211 Riverside Ave Minneapolis, MN 55454-9308 E-mail: hagander@augsb.org	612-330-1000 3G	Hagensen, Terry R 1607 Cnty Hwy 36 Twin Valley, MN 56584-9338	218-584-8686 3D	Haines, Donald O ELCA Publishing House 100 S 5th St Ste 700 PO Box 1209 Minneapolis, MN 55440-1209 E-mail: hainesd@augsb.org	612-330-3300 5J
Hagberg, John F 5200 Glenn Ave Sioux City, IA 51106 E-mail: hunberg@aol.com	712-278-2418 5E	Hager, Gregory W 455 Vincent St Pederson AFB, CO 80914-1460 E-mail: ghmhager@efes.net.tr	719-556-4442 7D	Hainfeld, Nancy S 11 Ogden Ct Huntington Sta, NY 11746-3058	518-423-1013 7C
Hagberg, Raymond L Box 302 Spencer, NE 68777-0302 E-mail: rhagberg@inetnebr.com	402-589-1576 4A	Hager, Joseph W St Luke Pavilion 1000 Stacie Dr Hazleton, PA 18201	570-455-7578 7E	Hair, Lisa A Bobb 839 W Market St York, PA 17404-3695	717-845-2721 8D
Hagedorn, B John Jr Blanton Peele Institute 3 W 29th St New York, NY 10001	212-725-7850 7C	Hager, Willard L PO Box 96 Tilleda, WI 54978-0096 E-mail: wilmar@ezwebtech.com	715-787-4261 5I	Hair, Richard L 4455 N Sherman St Ext Mount Wolf, PA 17347 E-mail: richhair@aol.com	717-286-7424 8D
Hagedorn, Paul A (RT) PO Box 142 Beach Lake, PA 18405-0142	570-421-6511 7A	Hagestuen, Richard M (RT) 1407 Central Dr Mandan, ND 58554	3A	Halte, Jay D (RT) 709 N 5th Ave Ann Arbor, MI 48104-1006	734-769-9372 6A
Hagedorn, Ronald F 4500 Refugee Rd Columbus, OH 43232-5796	614-861-3407 6F	Hagey, Donald C 2170 Rt 212 Coopersburg, PA 18036	610-346-7282 7F	Hakala, Wendell E (RT) 3101 Campbell Dr Springfield, OH 45503-6664	513-390-1620 8F
Hagelberg, Melvin E (RT) 312-10405 Saskatchewan Dr Edmonton, AB T6E4R9 CANADA	4A	Haggie, William C (RT) 827 E 4th St Dover, OH 44622	330-364-6543 6E	Haka, Donald D 331 South St Ridgway, PA 15853	614-773-5381 8A
Hagen, Andrea Rachel Delaware-Maryland Synod 7604 York Rd Baltimore, MD 21204-7570	410-825-9520 8F	Haggis, William C II 121 S College St Newcomerstown, OH 43882	740-498-6682 6E	Halaas, David R ELCA Publishing House 100 S 5th St Ste 700 PO Box 1209 Minneapolis, MN 55440-1209 E-mail: halaasd@augsb.org	612-330-3540 5H
Hagen, Andrew D 3 Hickory Oaks Ct Bolingbrook, IL 60490 E-mail: andyhagen@aol.com	630-378-5638 5B	Hagglund, Brian A 439 3rd Ave S Clinton, IA 52732-4495	319-242-7391 5D	Halaas, Mark W 1941 E River Ter Minneapolis, MN 55414-3673	612-332-2899 3H
Hagen, Christopher E 707 Edward Ln West Chester, PA 19380	610-431-2041 7F	Haggmark, Steven A Universitas Kristen Satya Wacana Jln Diponegoro 52-60 Saleitiga 50711, INDONESIA	3H	Halaas, Russell E (RT) 120 Garland St Kalispell, MT 59901	406-756-3162 1F
		Hagstrom, David G 8300 C Ave NE Cedar Rapids, IA 52302	319-447-0100 5D		

Halbakken, Arne A PO Box 146 Ellendale, MN 56026-0146	507-884-2451	3I	Hall, Tiffany Jeske 1710 5th St S Fargo, ND 58103-4990	701-232-8521	3B	Hallstrom, Thomas J 2225 Washington St Lincoln, NE 68502-2859 E-mail: thallstrom@aol.com	402-474-1505	4A
Halbakken, David S (RT) 2405 N Main Ct Williston, ND 58801-8269		1D	Hall, Vicki L 106 Green Meadow Ln Telford, PA 18969 E-mail: pastorviki@aol.com	215-723-0371	7F	Halmers, David E 20 Meadowlark Rd PO Box 1500 Vernon, CT 06066 E-mail: HALMERSTLC@AOL.COM	880-875-2170	7B
Halbardier, Arthur R 626 N 4th St Stillwater, MN 55082 E-mail: prart@aol.com		5A	Hall, William D 803 B Selm Hall Fargo, ND 58105-5477	701-231-2881	3B	Halom, Richard L 3011 Erie St Racine, WI 53402-4059	414-639-2038	5J
Haldeman, Bond R 402 Herman St PO Box 399 Iron Ridge, WI 53035-0399 E-mail: b.haldeman@ecunet.org	920-625-2042	5K	Hall, William H II 158 W Washington St Strasburg, VA 22657 E-mail: whhall@shentel.net	540-465-3232	9A	Hals, Ronald M (RT) 6700 National Rd SW Pataskala, OH 43062-9032		9D
Hale, Christopher R 3200 Frese Ave Quincy, IL 62301-7625	217-222-5726	5C	Hall-Niemann, Noel R 830 N Cochran Charlotte, MI 48813-1102 E-mail: HALL-NIEMANN@WORLDNET.ATT.NET	517-543-1503	6B	Halsey, Robert I 10709 Blacklick E Rd PO Box 12 Pickerington, OH 43147-0012 E-mail: bobdrums@eri.net.com	614-863-5114	6F
Hale, James R 4800 Irvine Center Dr Irvine, CA 92604-3300	949-552-1918	2C	Hallanger, Frederick T (RT) 5731 Wool Lake Rd PO Box 670 Boulder Junction, WI 54512-0670	715-385-9392	5G	Halstead, Kenneth A Lutheran Campus Ministry 1221 Birchmont Bemidji, MN 56601 E-mail: khalstead@vax1.bemidji.msus.edu	218-751-5326	3D
Hale, Robert M 9151 Woodrun Cir Pensacola, FL 32514	904-272-2502	9E	Hallanger, Harold C 143 W 5th St PO Box 622 Grafton, ND 58237-0622 E-mail: hohris@polarcomm.com	701-352-2638	3B	Halsted, George PO Box 568 Bull Shoals, AR 72619-0568 E-mail: ghalsted@msn.com	870-445-4179	4C
Hale, Sara J 724 Fern St Yeadon, PA 19050	610-623-0148	7F	Hallberg, Dale W (RT) 10318 E Spring Creek Rd Sun Lakes, AZ 85248 E-mail: lindale@dotnow.com	480-802-7574	2D	Halverson, Alton C O (RT) RR 7 Box 495 Park Rapids, MN 56470	218-732-3929	3D
Halenza, Jeffrey M 2165 Highway 138 Riverdale, GA 30296	770-997-7117	9D	Hallberg, Donald M ELCA Foundation 8765 W Higgins Rd Chicago, IL 60631-4179 E-mail: hallberg@elca.org	773-380-2971	5A	Halverson, Brian K 112 N Wolf Rd Northlake, IL 60164	708-582-6484	5A
Hales, Bradley J 4897 Old Oneida Rd Verona, NY 13478 E-mail: bhales@earthlink.net	315-363-5211	7D	Hallmeier, Christine K 1122 Tompkins St St Charles, MO 63301 E-mail: central.states.synod@ecunet.org	636-947-7747	4B	Halverson, Dale A 2116 Mineral Point Ave Janesville, WI 53545-3455 E-mail: daleha@inwave.com	608-754-0261	5K
Hall, Choyce G (RT) 1731 E 35th St Baltimore, MD 21218	410-467-2832	8F	Hallmeier, Dennis R 1122 Tompkins St St Charles, MO 63301 E-mail: central.states.synod@ecunet.org	636-947-7747	4B	Halverson, Gary L PO Box 215 Karlstad, MN 56732-0215	218-436-2406	3D
Hall, David A 196 N Ashwood Ave Ventura, CA 93003-1810	805-644-7474	2B	Haller, Brian B 200 Dodge St Swanton, OH 43558-1228 E-mail: bchaller@aol.com	419-825-5526	6D	Halverson, Gilbert O (RT) 2117 Elk St Stevens Point, WI 54401	414-231-7227	5I
Hall, David L 1125 N Lake St Madera, CA 93638	209-874-2753	2A	Haller, Kathleen N 405 W Wayne St Fort Wayne, IN 46802-2168	219-426-3424	6C	Halverson, Janice Wiersma 1234 N Arlington Hts Rd Arlington Heights, IL 60004-4741	847-255-8700	5A
Hall, David L Box 381 Hatton, ND 58240-0381	701-543-3056	3B	Haller, Kathleen N 405 W Wayne St Fort Wayne, IN 46802-2168	219-426-3424	6C	Halverson, Kyle Wiersma 2251 N Lawndale Ave Chicago, IL 60647	773-772-3753	5A
Hall, Elwood K 5050 N Sierra Way San Bernardino, CA 92404-1136	909-882-5013	2C	Hallgrimson, Dan B 435 NW 21st St Corvallis, OR 97330-5599 E-mail: pdan@proaxis.com	541-757-1600	1E	Halverson, Beth Marie 3525 Bee Cave Rd Austin, TX 78746	512-327-3370	4E
Hall, Enoch (RT) 709 Washington Story City, IA 50248		5D	Hallin, John P 4735 Bassett Creek Dr Golden Valley, MN 55422-4199	612-588-4611	3G	Halverson, Richard E (RT) 8404 N 1st St Fresno, CA 93720	209-435-8059	2A
Hall, George F (RT) Swedish Retirement Home 2320 Pioneer Evanston, IL 60201-2519		5A	Hallman, E Arden Jr 640 Old Chapin Rd Lexington, SC 29072-0840	803-359-4210	9C	Halverson, Arndt L (RT) 2250 Luther Pl Apt 108 St Paul, MN 55108-1456	651-644-8229	3H
Hall, Gregory L 906 Prospect Ave PO Box 188 Windom, MN 56101-0188	507-831-1794	3F	Hallman, Ephraim L (RT) 4304 Sunnyside Dr Lakeland, FL 33809-2581	727-858-1946	9E	Halverson, Arvin 1005 N Shore Dr Detroit Lakes, MN 56501	218-847-5313	3D
Hall, Laura K 2516 E Hilda Pl Anaheim, CA 92806-4707	714-772-6358	2C	Hallman, Wilmer G 556 W Haysville Rd Jasper, IN 47548-9424 E-mail: whallman@fullnet.com	812-695-3061	6C	Halverson, G Martin 7525 4th Ave Lino Lakes, MN 55014-1099	651-717-6574	3H
Hall, Marcia L (RT) 2129 Harmony Ave PO Box 1192 Albert Lea, MN 56007	507-373-6318	5E	Hallonquist, Mark R 6825 Zane Ave N Brooklyn Park, MN 55443 E-mail: FOGofMNE@juno.com	612-424-8625	3G	Halverson, J Mark 615 W 5th St Red Wing, MN 55066-2497 E-mail: jhalverson@aol.com	651-388-9311	3I
Hall, Mark E 510 Foster Ave E Luck, WI 54853	715-472-2605	5H	Hallowell, Thomas R 303 Church St PO Box 35 Seward, AK 99664-0035 E-mail: thomas.hallowell@ecunet.org	907-224-5670	1A	Halverson, John L Division For Church In Society 8765 W Higgins Rd Chicago, IL 60631-4187	773-380-2709	3H
Hall, Marshall E (RT) 2711 14th St Eau Claire, WI 54703-2624	715-835-6702	5H	Halls, Martha D 403 S Drew Redwood Falls, MN 56283-1777	507-342-5327	3F	Halverson, John V (RT) 200 S Ave G Apt 19 Clifton, TX 76634-1851	254-675-2103	4D
Hall, Patrick L 3285 144th St W Rosemount, MN 55068-4099	651-423-2586	3H	Hallsten, John G (RT) 665 8th Ave Fairbanks, AK 99701	907-458-3426	1A	Halverson, Laurel E PO Box 128 Champion, MI 48814 E-mail: lhalverson@ecunet.org	906-339-4447	5G
Hall, Peggy A 7831 Read Plaza Omaha, NE 68122-1452	402-573-0989	4A	Hallstrom, Lee D PO Box 267 Renville, MN 56284	612-329-3645	3F	Halverson, Leonard A 1710 5th St S Fargo, ND 58103 E-mail: halvorsix@aol.com	701-232-6521	3B
Hall, Robert F (RT) 1821 St Rt 603 Rd 4 Ashland, OH 44805	419-368-3854	6E	Hallstrom, N Fred (RT) PO Box 294 Belle Fourche, SD 57717		3C	Halverson, Loren E (RT) 1495 373rd Ave NE Stanchfield, MN 55080		3I

Halvorson, Lowell H PO Box 228 Belmond, IA 50421-0228 E-mail: pastor@dandweb.com	515-444-3221 5F	Hammel, Phyllis M 2354 Grove Rd Allentown, PA 18103-1094	610-264-2122 7E	Handeland, Larry RR 1 Box 154 Jewell, IA 50130	515-827-5171 5E
Halvorson, Mary R 324 Harvard St SE Minneapolis, MN 55414	651-331-8125 3G	Hammer, Edward W (RT) 819A Foxspring Dr Chesterfield, MO 63017	314-532-7778 4B	Handley, George E (RT) 7233 Deborah Dr Falls Church, VA 22046-4017 E-mail: gehandley@msn.com	703-573-0743 7A
Halvorson, Paul J Grand Canyon Synod 4423 N 24th St Ste 400 Phoenix, AZ 85016-5544 E-mail: paul.halvorson@elca-grandcanyon.org	602-957-3223 2D	Hammer, Hilton L 1562 Viking Blvd NE East Bethel, MN 55011-9308	612-434-6117 3G	Handrich, Kurt O 1992 Shopiere Rd Beloit, WI 53511-3773 E-mail: kurt.handrich@ecunet.org	608-362-2934 5K
Halvorson, Rollen M (RT) 1933 Mount Carmel Dr NE Alexandria, MN 56308	320-846-1132 3F	Hammer, Melvin J Jr 1437 SW Pky Wichita Falls, TX 76302-5114 E-mail: mhammer@wf.net	817-766-1009 4D	Handschin, Richard E 3200 Park Rd PO Box 11063 Charlotte, NC 28220-1063 E-mail: handschin@stfukessca.org	704-523-7981 9B
Halvorson-Taylor, Neal D 280 Broadway Lynn, MA 01904	781-598-0481 7B	Hammer, R Keith 4921 Weldwood Ln Sylvania, OH 43580	419-885-4940 6D	Handwerk, Gene E Northeastern PA Synod 4865 Hamilton Blvd Wescosville, PA 18106-9705 E-mail: gene.handwerk@ecunet.org	610-395-6891 7E
Haman, Frederick G Jr (RT) 3742 Lake St Houston, TX 77098-6522	713-528-1894 4F	Hammer, Theodore E (RT) 22 Maple Ave Canajoharie, NY 13317	518-673-5647 7D	Handzo, George F The Healthcare Chpncry Inc 307 E 60th St New York, NY 10022-1505	212-639-5982 7C
Hamann, Linda R 1625 35th Ave S Fargo, ND 58104	701-235-6780 3D	Hammer-Luken, Tania M 600 Cnty Rd 73 Minnetonka, MN 55305-1469	612-546-5433 3G	Hane, Richard C 4715 Hermantown Rd Duluth, MN 55811	218-727-1357 3E
Hamann, Theodore W PO Box 1488 Anaconda, MT 59711 E-mail: pthamann@aol.com	406-563-7381 1F	Hammerling, Henry F (RT) 3809 S 68th St Milwaukee, WI 53220	414-541-2767 5J	Haney, Bryant C 1045 N Arlington Hls Rd Elk Grove Village, IL 60007	847-437-2666 5A
Hamborg, Daphne D 1858 Coolidge Ct Northfield, MN 55057	507-645-2967 3I	Hammerling, Roy 112 Prairiewood Dr Fargo, ND 58103-4611	701-735-3300 3D	Haney, Charles B 1816 NW Irving St Portland, OR 97209-1295	503-226-3659 1E
Hamel, Robert A 15 Warwick Cir Iowa City, IA 52240	319-339-1350 5D	Hammond, Heather Eeman Augsburg Fortress 100 S 5th St Ste 700 PO Box 1209 Minneapolis, MN 55440-1209	612-330-3300 3G	Haney, Curtis B 2405 Granite Ave Billings, MT 59102	406-656-1569 1F
Hamer, Ralph W III 1001 E Walton Ave Altoona, PA 16602	814-946-3771 8C	Hammond, James R RD 1 Box 285 Pine Grove, PA 17963	570-345-8216 7E	Haney, Eileen M 2561 Newburg Rd Easton, PA 18045	610-258-0875 7E
Hamester, Walter H (RT) 2807 N 72nd Ct Elmwood Park, IL 60707	708-563-0376 5A	Hammond, Thomas E 1901 Northern Blvd Manhasset, NY 11030 E-mail: thamm11641@aol.com	518-627-2430 7C	Haney, James L Jr (RT) 7180 Old Glenwood Rd Marion, NC 28752-8906 E-mail: jashane@wmclink.com	828-738-8151 9B
Hamill, William A PO Box 370 Kadoka, SD 57543-0370	605-837-2390 3C	Hampton, A William (RT) 1403 S Kentucky Ave Mason City, IA 50401-6950	515-424-3741 5F	Hanford, David G 8990 W 3rd St New Lebanon, OH 45345 E-mail: david.hanford@ecunet.org	937-835-6345 6F
Hamilton, David J 20080 Redwood Rd Castro Valley, CA 94546	510-582-0818 2A	Hampton, Martha J 310 W Elizabeth St PO Box 189 Tomah, WI 54660-0189	608-372-4758 5L	Hang, Shongchal 1268 Robbins Ave Philadelphia, PA 19111	215-535-2550 7F
Hamilton, Harold E (RT) 6041 Sunrise Rd Lincoln, NE 68510	402-489-6150 4A	Hampton, William R PO Box 2544 Pomona, CA 91766	909-969-3317 2B	Hangan, Jesse S (RT) 9309 Wescott Pl Unit A Rockville, MD 20850-3453	301-340-1364 9A
Hamilton, Michael O 11050 Montwood Dr El Paso, TX 79936 E-mail: hamilton@elp.r.com	915-598-2621 2E	Hamre, James S (RT) 248 East C St Forest City, IA 50436	515-582-4176 5E	Hangi, Glen O (RT) PO Box 372 Chisago City, MN 55013-0372	3H
Hamilton, Penslope 211 S Monroe Ave Wenonah, NJ 08090 E-mail: wenonah@bellatlantic.net	856-468-1319 7A	Hamren, Thomas D 2717 180th St SE Bothell, WA 98012-6603	425-485-8974 1B	Hanisch, John M RR 1 136 E Waupun St Oakfield, WI 53065-9601	920-583-3023 5I
Hamilton, Robert L 2984 Knauss Rd Bucyrus, OH 44820 E-mail: SIMPLYTHEBEST@CYBRTOWN.COM	419-562-5115 6D	Hanrin, Jaci A Meade 701 Main St Bottineau, ND 58318-1310	701-228-2228 3A	Hanisch, Rhonda R 2030 3rd St Brookings, SD 57006-2657	605-692-6565 3C
Hamilton, William R 9700 W Cnty Rd 700 S Middletown, IN 47356-9602 E-mail: hamilton@comsys.net	765-232-5974 6C	Hanawalt, Sandra K 411 W Becker Ave Willmar, MN 56201	320-235-5450 3F	Hank, Rodney R 2427 Church St Cross Plains, WI 53528-9682	608-798-2777 5K
Hamilton, Daniel L 405 W Wayne St Fort Wayne, IN 46802-2186	219-426-3424 6C	Hanberry, Donald E 2353 Meadow Dr Snellville, GA 30078-2673	770-972-8510 9D	Hankmeyer, Ralph W 325 Cnty Rd FF Coloma, WI 54930-9648	715-228-4171 5I
Hamlin, Dick E (RT) 4709 E Casey Ln Cave Creek, AZ 85331-6283	480-502-8450 2D	Hancock, Jeffrey A 4700 S Main St Akron, OH 44319-2644	330-644-5766 6E	Hankins, Debra P 1620 Middleton St Apt 1 Middleton, WI 53562-3760	608-836-0823 5F
Hamlin, Wesley L Jr 556 E 2nd St Jamestown, NY 14701-5696	716-664-7101 7D	Hand, Harold L Jr 252 Dock St Schuylkill Haven, PA 17972 E-mail: hhand@pottsville.inf.net	570-385-2657 7E	Hanko, George M 312 Viola Ave Duquesne, PA 15110	421-468-5252 7G
Hamm, Alice L PO Box 160 Curtiss, WI 54422-0180	715-223-2052 5H	Hand, Lawrence L Southeastern Pa Synod 506 Haws Ave Norristown, PA 19401-4543 E-mail: Handwriter@aol.com	610-278-9400 7F	Hanks, John W (RT) 18 Buena Vista Dr Delmont, PA 15626	412-327-1429 8B
Hammar, Paul H 301 S 3rd St Geneva, IL 60134-2725 E-mail: paulhammar@avenew.com	630-232-0165 5A	Hand, Lesley J 3129 Pricetown Rd Fleetwood, PA 19522	610-929-8156 7E	Hanna, Debra L 623 Kasan Ave PO Box 137 Volga, SD 57071-0137	605-627-9235 3C
Hammarberg, Paul R 13600 Technology Dr Eden Prairie, MN 55344-2251 E-mail: standrewu@aol.com	612-937-2778 3G	Hand, Raymond J 7645 Weisenberg Church Rd New Tripoli, PA 18066 E-mail: rhand@fast.net	610-298-2437 7E	Hanna, Kamal J (RT) 166 State St Saxonburg, PA 16058	412-352-2306 8B
Hammel, H David PO Box 272 Battic, OH 43804	330-897-5008 6E			Hanna, Stanley V 4419 S Howell Ave Milwaukee, WI 53207	414-483-3828 5J

Hannan, Shauna K 1500 6th St S Moorhead, MN 56560-3498 E-mail: shannan@linkup.net	218-233-4980 3D	Hansen, Jeffrey R RR 2 Box 55 Salem, SD 57058	605-247-3353 3C	Hansly, Robert A (RT) 72 Swan Lake Dr Patchogue, NY 11772	7C
Hanneman, Gregory J 104 East St PO Box 60 Essex, IA 51638-0060	712-379-3331 5E	Hansen, Jerrett L 5000 York Rd Baltimore, MD 21212	410-433-1516 8G	Hansome, Reginald W Jr 3022 W Wisconsin Ave Milwaukee, WI 53208 E-mail: rhansome@aol.com	414-342-5252 5J
Hanneman, Marie M 1515 N Cascade Ave Colorado Springs, CO 80907-9755	719-632-8836 2E	Hansen, John L 411 N Duff Mitchell, SD 57301	605-996-7706 3C	Hanson, Alan K 2725 N 60th Ave Omaha, NE 68104-4097 E-mail: stormie@radix.net	402-553-5061 4A
Hanneman-Schoenbach, J 7283 Sandy Beach Dr Waterford, MI 48329-2847	810-666-5317 6A	Hansen, John W 120 Ft 156 Yardville, NJ 08620	609-585-0400 7A	Hanson, Anders B (RT) 1425 10th Ave S Apt 559 Minneapolis, MN 55404-1363	651-881-7310 3G
Hannemann, August M (RT) 327 McClendon Elgin, TX 78621	512-285-4328 4E	Hansen, Kurt A 8770 Ridge Dr Belleville, WI 53508 E-mail: kurt.hansen@ecunet.org	608-832-4435 5K	Hanson, Andrew A (RT) 628 4th St S Long Prairie, MN 56347	320-732-6833 3D
Hannemann, Eugene E (RT) 29312 Cool Creek Dr Sun City, CA 92586	716-672-4130 2C	Hansen, Mary E PO Box 150 Britton, SD 57430-0150	605-448-5370 3C	Hanson, Arnold F (RT) 1921 N Takaha Way Tucson, AZ 85745-3581	520-743-7909 2D
Hannemann, Robert M 226 N Cedar St Monticello, IA 52310-1509 E-mail: channem258@aol.com	319-465-3262 5D	Hansen, Maynard O (RT) 1840 S Glencrest Ave Springfield, MO 65804	417-882-8471 4B	Hanson, Arthur S (RT) 1510 Labelle Ave Baltimore, MD 21204-6617	410-296-0275 8F
Hanrahan, Frank C PO Box 17300 Irondequoit, NY 14617	716-467-2150 7D	Hansen, Paul E 6670 W Cheyenne Ave Las Vegas, NV 89108 E-mail: holyspiritiv@unkdial.com	702-645-1777 2D	Hanson, Bradley C 810 Ridge Rd Decorah, IA 52501-1122	5F
Hans, Richard E 3451 30th Ave N St Petersburg, FL 33713 E-mail: rich.hans@juno.com	727-526-3265 9E	Hansen, Paul G (RT) 48914 Royal Oaks Dr Oakhurst, CA 93644	209-683-6748 2A	Hanson, Bruce L 208 E Washington St PO Box 87 Farmersburg, IA 52047-0087 E-mail: phanson@Netns.Net	319-536-2313 5F
Hansel, Karen M 12 Carleton Pl Bristol, CT 06010	860-584-0646 5A	Hansen, Paul R (RT) 2818 S 181st Plz Omaha, NE 68130-1803	402-330-3815 4A	Hanson, Charles L (RT) PO Box 223 Axtell, KS 66403	4B
Hanselmann, Roland F (RT) 4015 Everett Lincoln, NE 68506-1131	402-489-4015 4A	Hansen, Phillip L (RT) PO Box H Onamia, MN 56359	612-532-3002 3E	Hanson, Craig H 619 N Broadway Fargo, ND 58102	701-235-7389 3B
Hansen, Allan D (RT) 22444 N Fork Rd SE Silverton, OR 97381-9422	503-673-6743 1E	Hansen, R Christian 5001 Hixson Pike Hixson, TN 37343-3959 E-mail: hansen@chatt.mindspring.com	423-670-1236 9D	Hanson, Curtis B Trinity Medical Center Burdick Expy at Main St Minot, ND 58701	3A
Hansen, Barbara K 10 3rd St Luray, VA 22835	540-743-2410 9A	Hansen, Ralph W (RT) 920 36th St Moline, IL 61265-2446	309-762-1734 5B	Hanson, Dana E 18355 Roscoe Blvd Northridge, CA 91325 E-mail: dehanson@pacbell.net	818-885-6861 2B
Hansen, Bernhart L (RT) 13595 Bates Rd Sutter Creek, CA 95685	2A	Hansen, Robert D 101 S 5th St Beresford, SD 57004-2113 E-mail: suzbob@brntc.com	605-763-2831 3C	Hanson, Daryl M 2015 Parnsburg-Holland Rd Holland, OH 43528	419-861-2233 6D
Hansen, Bryon H 5415 SE Powell Blvd Portland, OR 97206-2953 E-mail: bryon@thergate.com	503-777-1443 1E	Hansen, Robert L 27710 N Chevy Chase Rd Mundelein, IL 60060	847-949-7375 5A	Hanson, David W 1215 W Rosslawn Ave St Paul, MN 55113-5998	651-448-6661 3H
Hansen, Carl G PO Box 150 Britton, SD 57430-0150	605-448-5370 3C	Hansen, Robert N (RT) PO Box 307 Harmony, MN 55939	507-886-3292 3I	Hanson, Deborah A PO Box 175 Wolverton, MN 56594-0175 E-mail: deborah.a.hanson@ecunet.org	218-995-2556 3D
Hansen, Carl J 104 Simcoe Dr PO Box 48 Goldendale, WA 98620-0048	509-773-5750 1D	Hansen, Robert P (RT) 1217 N Garden City Rd Fremont, NE 68025	402-721-5803 4A	Hanson, Denise M 148 6th Ave W Dickinson, ND 58601	701-227-1550 3A
Hansen, Carl L (RT) 2932 Nebraska Ave Fremont, NE 68025-2049 E-mail: hansen@admin.mic.edu	402-727-9997 4A	Hansen, Rodney H 860 Hazy Glen Ct Chula Vista, CA 91910-6824 E-mail: pastorrod@home.com	619-421-2338 2C	Hanson, Dennis L 2100 O Ave Anacortes, WA 98221-2594	360-293-9586 1B
Hansen, Dale D 308 W 48th St New York, NY 10036-3894	212-246-3540 7C	Hansen, Rodney V (RT) 2400 Parkwood Ave Chattanooga, TN 37404	423-242-7162 9D	Hanson, Dennis W 833 Ash St Osage, IA 50461-1414	515-732-5522 5F
Hansen, Daniel C (RT) 1930 Vineyard Ave Vista, CA 92083	760-727-8888 2C	Hansen, Roger K (RT) 7650 Oakmont Dr Santa Rosa, CA 95405	2A	Hanson, Duane A 520 N Central Ave Hazen, ND 58545	701-748-2150 3A
Hansen, Daniel P 9775 Ute Hwy Longmont, CO 80501 E-mail: dhansen@faithcommunitylutheran.org	303-776-8771 2E	Hansen, Roland H (RT) 2127 Welsh Dr Eau Claire, WI 54703	715-834-6277 5H	Hanson, Duane E 312 Wisconsin Ave Madison, WI 53703-2108	608-257-3577 5K
Hansen, Dawn D 2901 N O'Connor Irving, TX 75062-4402	972-659-1987 4D	Hansen, Ruth M 101 N Hawkeye PO Box 397 Nora Springs, IA 50458-0397	515-749-5527 5F	Hanson, Duane J 501 Bogard Rd Weasilla, AK 99564-9705	907-376-3522 1A
Hansen, Dennis W 1732 S Main St Aberdeen, SD 57401	605-225-6755 3C	Hansen, Stanley T (RT) PO Box 388 Paullina, IA 51046-0388	5E	Hanson, Dwight J PO Box 68 Osseo, WI 54758	715-597-3733 5H
Hansen, Edward A (RT) 7500 York Ave S Apt 149 Minneapolis, MN 55435-4736	612-831-4368 3G	Hansen, Thomas M 150 5th St Marine on St Croix, MN 55047	851-433-3222 3H	Hanson, Edward R (RT) 21 Wood Ave Pittsfield, MA 01201-5614	413-442-8005 8B
Hansen, Gary L North/West Lower Mich. Synod 801 S Waverly Rd Ste 201 Lansing, MI 48917-4254	517-321-5066 6B	Hansen, Thorvald C (RT) 1121 Mercy Park Apt 25 Des Moines, IA 50314-3010	515-282-8274 5D	Hanson, Eugene R 749 Bluff St Beloit, WI 53511-5350 E-mail: pastor.e.hanson@ecunet.org	608-662-0716 5K
Hansen, James E (RT) 5621 Fox Trail Dr Pace, FL 32571	904-995-9714 9E	Hansen, Timothy N 504 N Gilman Ave Litchfield, MN 55355-1817 E-mail: thansen@dias.net	320-683-3207 3F	Hanson, Fredrick H 2519 Lyndale Ave N Minneapolis, MN 55411-2195	612-529-9214 3G
Hansen, Jean M 220 Applegrove St NE North Canton, OH 44720	330-499-8341 6E	Hansing, Marilyn D (RT) 110 Elm St Story City, IA 50248	515-733-4739 5F	Hanson, Gary K 800 4th St NW Watertown, SD 57201	3C

Hanson, Gordon B (RT) 4212 SE Home Way Port St Lucie, FL 34952-4720	561-335-2029	9E	Hanson, Paul K Palisady 46 Apt 18 811 06 Bratislava, SLOVAK REPUBLIC E-mail: kayandpaul@aol.com	1F	Hanus, Linda C 1221 E 20th St Farmington, NM 87401-4214	505-325-1179	2E	
Hanson, Gordon J (RT) 11871 Silver Cliff Way Gold River, CA 95670-8133	916-852-1035	2A	Hanson, Paul N 2030 3rd St Brookings, SD 57006-2857 E-mail: ascensio@itctel.com	605-692-6565	3C	Hanusa, George L (RT) 7204 Reite Ave Des Moines, IA 50311	515-255-6367	5D
Hanson, Harvey H 2281 11th Ave E Apt 4 North St Paul, MN 55109-2294		5E	Hanson, Perry S PO Box 3611 Shepherdstown, WV 25443	304-676-8358	8H	Hanusa, Ralph W (RT) 1535 Maricopa Dr Oshkosh, WI 54904	920-235-7582	5I
Hanson, Herbert C (RT) 320 Greaton Rd New Richmond, WI 54017	715-246-2870	5H	Hanson, Peter K 43 Western Ave Brattleboro, VT 05301-3440 E-mail: kumbe@aol.com	802-254-4220	7B	Hanusa, Ruth L 5211 Conte Dr Carson City, NV 89701	775-882-6773	2A
Hanson, Hubert A (RT) 1913 N Estrella Ave Loveland, CO 80538		2E	Hanson, Rachael J Rt 1 Box 238 Courtland, KS 66939 E-mail: manson@courtland.net	785-374-4267	4B	Happel, Kent A 201 S Michigan St Prairie du Chien, WI 53821-1798 E-mail: khappel@mwLnet	608-326-6411	5L
Hanson, James A PO Box 40 Hillsboro, ND 58045-0040	701-436-5701	3B	Hanson, Richard J (RT) 4118 N Hawthorne Pl Peoria, IL 61614-7210	309-681-1175	5A	Haraldson, Orris H (RT) 1030 Cnty E HCR 58 Spooner, WI 54801		5H
Hanson, James E (RT) PO Box 14781 Bradenton, FL 34209	941-795-5051	9E	Hanson, Richard S 905 Pearl St Decorah, IA 52101	319-387-1276	5F	Harbaugh, Gary L 3803 Oclia Dr Orlando, FL 32837-5821	407-888-9735	9E
Hanson, James H 1100 W Parsonage St Winters, TX 79567-4616	915-754-4820	4D	Hanson, Robert E 2419 Euclid Heights Blvd Cleveland Heights, OH 44106	216-721-0476	6E	Harbaugh, Gregory P 159 W Park Ave State College, PA 16803-3516	814-235-6787	8C
Hanson, James L (RT) Rt 11 Box 9720 Rapid City, SD 57702		3C	Hanson, Robert E 3049 E Genesee St Syracuse, NY 13224 E-mail: yamagasabh@aol.com	507-373-6424	3I	Harbaugh, Ronald L 10 Bell Hill Rd Greenville, PA 16125		8A
Hanson, Jeffrey C PO Box 391 Gypsum, CO 81637	970-524-7919	2E	Hanson, Roger E 301 W Clark St Albert Lea, MN 58007-2579			Harber, Shelley Cunningham 1100 France Ave S Bloomington, MN 55431-3856	612-884-2364	3G
Hanson, Jerry A PO Box 36 Trempealeau, WI 54661 E-mail: jerralenqx@juno.com	608-534-8057	5L	Hanson, Roger L PO Box 181 Madelia, MN 56062-0161	651-646-6257	3H	Harbinson, James A Sr (RT) 6416 Park Rd Charlotte, NC 28210	704-554-7056	9B
Hanson, John K 4831 Grand Ave Duluth, MN 55807-2785	218-624-3848	3E	Hanson, Rolf G (RT) 1445 Hewett Ave St Paul, MN 55104-1310	608-584-7920	5K	Harcourt, Philip S 515 N 2nd St Titusville, PA 16354		8A
Hanson, John R 2084 Cnty Rd N Baldwin, WI 54002 E-mail: jrhanson@ecunet.org	715-684-2770	5H	Hanson, Ronald K 1650 Church St PO Box 65 Arkdale, WI 54613-0065	805-323-3355	2B	Hardel, Richard A 2211 Riverside Ave S Minneapolis, MN 55454	612-330-1620	3G
Hanson, Karen L Hospice of Seattle 425 Pontius Ave NW-300 Seattle, WA 98109	206-320-4000	1B	Hanson, Steven M 1900 Baker St Bakersfield, CA 93305-3741	608-635-3154	5K	Harder, John S 111 Hall Ave Hubbard, OH 44425 E-mail: 72274.1307@compuserve.com	330-534-3168	6E
Hanson, Karen R 701 Park Ave Minneapolis, MN 55415	612-347-2260	3G	Hanson, Steven T Ristau 625 E Netherwood St Oregon, WI 53575-1222 E-mail: stevehans@aol.com	815-758-0643	5B	Harder, Lee R Our Savior's Luth Church 9th E & Birch Lamberton, MN 56152 E-mail: harden@rcnet.org	507-752-7334	3F
Hanson, Kenneth D 440 Garfield St Wisconsin Rapids, WI 54494	715-423-2840	5I	Hanson, Thomas F 324 N 3rd St DeKalb, IL 60115-3343 E-mail: THanson682@aol.com			Harder, Paul J JI Perum Dosen Duta Wacana Jatimulyo Tri-316 Yogyakarta 55242, INDONESIA		3H
Hanson, Lloyd R (RT) 4309 Macey Dr Sacramento, CA 95841	916-485-7396	2A	Hanson, Thomas S 1848 Noble Rd Arden Hills, MN 55112 E-mail: hanson@augsborgfortress.org	253-927-4708	1C	Harder, Roland R 18213 N 36th Ave Glendale, AZ 85308	602-938-1777	2D
Hanson, LuLae E 401 W King Kingsville, TX 78363-5355 E-mail: lulae.hanson@ecunet.org	361-592-7242	4E	Hanson, Vernon R 5338 Broadview NE Tacoma, WA 98422	701-222-3909	3A	Harding, Beverly J 84 Tensaw Dr Country Lakes Browns Mills, NJ 08015	609-893-4301	7A
Hanson, Luther C Trinity Medical Ctr Minot, ND 58701	701-839-9000	3A	Hanson, Wilfred L (RT) 10600 Chokecherry Dr Bismarck, ND 58501-9799	732-671-2530	7A	Harding, Donald D (RT) 2921 Harmony Dr Bettendorf, IA 52722-3109	319-359-4749	5D
Hanson, Marilyn G Southeastern Minnesota Synod Assisi Hts 1001 14th St NW Ste 300 Rochester, MN 55901-2511	507-280-9457	3I	Hanson, William A 17 Acorn Dr Middletown, NJ 07748 E-mail: OLD@compuserve.com	612-920-0145	3G	Harding, John W PO Box 91 Kresgeville, PA 18933	610-681-6691	7E
Hanson, Mark S Saint Paul Area Synod 105 W University Ave St Paul, MN 55103-2094 E-mail: mark.hanson@ecunet.org	651-224-4313	3H	Hanson, William J (RT) 6450 S York Ave Apt 300 Edina, MN 55435	253-584-1706	1C	Harding, Marvin L (RT) 424 Devon Ter Shillington, PA 19607-1330	610-777-8041	7E
Hanson, Michael A 5212 41st Ave S Minneapolis, MN 55417-2208	612-724-3691	3G	Hanson, Kristi 7509 77th Ave SW Tacoma, WA 98498	201-691-1031	7A	Harding, Warren S (RT) 515 N 24th St Allentown, PA 18104	610-820-5669	7E
Hanson, Nathan J H 17998 292nd St Hudson, SD 57034-6502	605-987-2348	3C	Hansen, George D 777 Wyckoff Ave Wyckoff, NJ 07481-1523	605-492-1234	2B	Hardy, David E 2566 Briarcliff NE Atlanta, GA 30329-3111	404-634-7505	9D
Hanson, Norman L (RT) 457 Waterman St Oregon, WI 53575-3275		5K	Hansted-Meadors, Janet L 1 W Avenida de Los Arboles Thousand Oaks, CA 91360-2939 E-mail: hanmead@thegrid.net	920-682-1188	5I	Hardy, J Stewart 2000 Chestnut St Camp Hill, PA 17011	717-737-8635	8D
Hanson, Paul A (RT) 4300 W River Pky Apt 137 Minneapolis, MN 55406-3876	612-722-4176	3G	Hanus, Clifford R 1221 E 20th St Farmington, MN 87401-4214	505-325-1179	2E	Hardy, Keith R 4301 Raspe Ave Baltimore, MD 21206-1999 E-mail: KEITH_HARDY@ECUNET.org	410-485-7654	8F
Hanson, Paul D PO Box 1022 Springfield, GA 31329-1022 E-mail: pdhanson@aol.com	912-754-6561	9D				Hardy, Roger D 4150 Dupont Ave N Minneapolis, MN 55412-1688	612-521-3644	3G
						Hare, Donald L 10581 Dayhill-Arnhem Rd Georgetown, OH 45121	513-446-2747	8F

Hargreaves, John F Memorial Hospital/Dodge Cnty 23rd and Clarkson Fremont, NE 68025-2387	402-727-3663 4A	Harriday, Isaiah W (RT) 16785 Jalisco Ter W Lakeville, MN 55044	612-898-2401 2B	Hart, David L 800 W Lake Dr Athens, GA 30606 E-mail: david.hart@ecunet.org	706-548-3329 9D
Haring, Lynda R 1 Front St Plaza PO Box 5 Mohnton, PA 19540-0005 E-mail: kydharing@aol.com	610-777-9985 7E	Harring, Benjamin R 1008 N 120th Ave Wausau, WI 54401-9017	715-845-3530 5I	Hart, John A 175 Hillside Dr Coopersburg, PA 18036	610-282-3336 7E
Harkins, John W (RT) 8 Easy St Selinsgrove, PA 17870	570-743-5580 8E	Harrington, James R 750 E 1st St PO Box 732 Brigham City, UT 84302-0732 E-mail: jr.harrington@mallexcite.com	435-723-6332 2E	Hart, Julia A 132 E Main St Mechanicsburg, PA 17055	717-766-2662 8D
Harklau, Arvid 1818 Wendell Ave Lima, OH 45805-3161	419-222-0770 6D	Harrington, Paul L 12650 Johnny Cake Ridge Rd Apple Valley, MN 55124-8156	612-432-6351 3H	Hart, Maurice J (RT) RR 2 PO Box 66C Wyalusing, PA 18853	570-265-2464 7E
Hartless, Glenn J 3702-370 Plaza Bellevue, NE 68123-1206	402-292-2695 4A	Harris, Birt D Jr (RT) 115 Redwood Ct Mishawaka, IN 46545-3332	360-871-0602 1C	Hartbauer, Charles J Faith Luth Church Bartley Rd Pittsburgh, PA 15241	412-835-4590 8B
Hartley, Raymond E II (RT) PO Box 308 Irmo, SC 29063	803-781-0828 9C	Harris, Charles A B 5911 E Hillcrest Dr Port Orchard, WA 98366-8106 E-mail: elimlutherman@juno.com	570-743-1619 8E	Harte, Barry J 3637 Chestnut St Philadelphia, PA 19104-2612 E-mail: unlu@dcn.net	215-387-2885 7F
Harman, Charles L (RT) 19785 E Girard Dr Aurora, CO 80013-3749	303-680-4962 2E	Harris, David H (RT) 40 Jonathan Rd Selinsgrove, PA 17870	214-330-8611 4D	Hartenberger, David M 1500 California NE Albuquerque, NM 87110	505-268-2792 2E
Harman, John P (RT) 607 Rial Ln Greensburg, PA 15601-4636	724-834-3081 8B	Harris, Doris Gurst 6607 Hampton Rd Dallas, TX 75232-2917	512-361-2821 4E	Hartenfeld, Robert L (RT) 120 S Island View Long Beach, MS 39560	228-863-8554 9D
Harman, William K 925 Balour Dr Encinitas, CA 92024-3946 E-mail: wkharman@aol.com	760-753-1026 2C	Harris, Helde A PO Box 128 Weesatche, TX 77993-0128	773-545-7300 7G	Harter, Harold J (RT) 13 Redbud Ln Newport News, VA 23602-5411	804-872-7571 9A
Harmon, E Taylor Division for Outreach 8785 W Higgins Rd Chicago, IL 60631-4186 E-mail: thamon@ekca.org	773-380-2662 9D	Harris, Ivon P 5106 N LaCrosse Ave Chicago, IL 60630-2431 E-mail: ivon.harris@ecunet.org	830-303-4669 4E	Harter, Robert N (RT) 513 Loomis Ct Northfield, MN 55057	507-645-5079 3I
Harmon, John W 3434 Hempstead Tpk Levittown, NY 11756	516-731-7387 7C	Harris, Melvin G 3305 Church Rd Seguin, TX 78155	352-624-0066 9E	Hartfelder, William A Jr 3660 Kenny Rd Columbus, OH 43220 E-mail: revwah@compuserve.com	614-451-9639 6F
Harms, Caleb D 196 Woodbine Ave Narberth, PA 19072	610-664-5503 7F	Harris, Michael A 5730 SE 28th St Ocala, FL 34471 E-mail: mknitz@aol.com	708-537-1098 5A	Hartje, Edson G (RT) 1425 W 28th St Apt 214 Minneapolis, MN 55408	612-522-3877 3G
Harms, Clarence D 8396 Steeple Hill Dr Larsen, WI 54947 E-mail: harms@bfm.org	920-836-2382 5I	Harris, N Eileen 883 Saxon Pl Buffalo Grove, IL 60089-4329	651-646-7127 3H	Hartley, Kathryn J PO Box 286 New London, MN 56273-0286	320-354-2774 3F
Harms, Frederick J 375 Lathrop Grosse Pte Farms, MI 48236	313-881-6670 6A	Harris, Paul H 1376 Hoyt Ave W St Paul, MN 55108-2300	412-588-1739 8A	Hartley, Thomas D 2655 SW Immanuel Dr Palm City, FL 34990-2738 E-mail: hartleyhouse@juno.com	561-287-8188 9E
Harms, Paul W F 2199 E Main St Columbus, OH 43209	614-235-4136 6E	Harris, Robert W PO Box 253 Greenville, PA 16125-0253	414-567-3829 5J	Hartline, Paul W (RT) Brakeley Gardens Apt F14 225 Red School Ln Phillipsburg, NJ 08865-2208	904-824-2370 9E
Harms, Roger M 1110 7th Ave Altoona, PA 16602-2588	814-944-6577 8C	Harris, Scott L 325 S Main St Oconomowoc, WI 53068-3697 E-mail: harris_s@execpc.com	704-735-8034 9B	Hartman, Dennis L 28744 Simons Rd Perysburg, OH 43551	419-874-7968 6D
Harms, Steven P 3201 Camino Tassajara Danville, CA 94506	925-648-7000 2A	Harris, W Bennett 3290 Reesville Rd Lincolnton, NC 28092	919-304-3373 9B	Hartman, George A (RT) 3749 Santa Maria Dr Grove City, OH 43123	614-875-0748 6F
Harness, Albert W Jr 2nd Ave NE PO Box 660 Forks, WA 98331-0660	360-374-6343 1C	Harris, Zachariah III 309 Pickett Ln Mebane, NC 27302	715-963-4291 5H	Hartman, Harvey A (RT) 77 Coquina Ave St Augustine, FL 32084	785-469-5358 4B
Harnish, Robert B (RT) 2067 Dorwood Dr Dover, PA 17315	717-292-4277 8D	Harrison, C Dale Rt 2 Box 6 Hixton, WI 54635-9517 E-mail: daleharrison@discover-net.net	765-227-4305 4B	Hartman, Henry J 425 N Main St Russell, KS 67665-2757	517-354-5647 8B
Harnots, Michael D 140 1st St Washburn, IA 50706-1046 E-mail: michael.harnots@ecunet.org	319-296-1387 5F	Harrison, James A (RT) 912 Meadow Ln Lindsborg, KS 67456	651-645-2020 3A	Hartman, Martha L 116 Hitchcock Alpena, MI 49707	201-529-1434 7A
Harpel, George M 1809 Hoffmansville Rd PO Box 61 Sassamansville, PA 19472-0061 E-mail: skimbike@aol.com	610-754-6024 7F	Harrisville, Roy A (RT) 2435 Como Ave St Paul, MN 55108	206-392-0400 1B	Hartman, Ray H (RT) 5 Cortland Trl Mahwah, NJ 07430	219-623-3797 6C
Harpel, John W 15625 E Iffr Ave Aurora, CO 80013	303-752-4083 2E	Harrisville, Roy A III Lutheran Bible Institute 4221 229th Ave SE Issaquah, WA 98028-9299	814-486-2186 8D	Hartman, Robert J PO Box 232 New Brighton, PA 15066	717-684-2169 8D
Harper, William E Jr 1911 Zion Church Rd Hickory, NC 28602	828-294-2532 9B	Harshberger, Edward C (RT) RR 1 Box 401 Emporium, PA 15834	612-235-9532 3F	Hartman, Thomas D 715 Kames Hill Rd Columbia, PA 17512	505-622-0721 2E
Harpster, Larry D 2641 Pebble Valley Rd Waukesha, WI 53188 E-mail: lharp@execpc.com	414-542-6500 5J	Harshberger, Bruce E 901 Willmar Ave SE Willmar, MN 56201	920-468-0713 5I	Hartman, William R Sr (RT) 1302 N Kentucky Ave Roswell, NM 88201	701-642-3382 3B
Harr, David P 1050 W Superstition Blvd Apache Junction, AZ 85220 E-mail: dharr@undial.com	480-982-1569 2D	Harswick, Roald K 2132 Deckner Ave Green Bay, WI 54302	319-984-5241 5F	Hartmann, Marvin L (RT) 1305 Westmore Ave Walhpton, ND 58075-3718	708-474-1886 5A
		Hart, Charles M (RT) PO Box 695 Denver, IA 50622	515-899-2248 5F		
		Hart, Daniel R 601 Isabella St Redcliffe, IA 50230-1100 E-mail: theharts@netns.net			

Hartmann, Richard P Jr 7901 Westvly Dr Houston, TX 77055	713-886-8253 4F	Hassel, William C 516 N Main St Ste A Victoria, TX 77901-6537 E-mail: pstrbl1@juno.com	381-575-3523 4E	Hauck, David R (RT) 60 Bull Run Rd Danville, PA 17821-9401	570-271-0165 8E
Hartsell, Larry F 111 Sloan St PO Box 1337 Clemson, SC 29633-1337 E-mail: prhartsell@aol.com	864-654-4232 9C	Hasselquist, Eugene L (RT) 4033 Jagusch Dr Red Wing, MN 55066	31	Hauelsen, Kathryn M PO Box 99 La Grange, TX 78945	409-249-3232 4F
Hartsoe, James R 4120 17th Ave S Minneapolis, MN 55407-3398	612-724-3693 3G	Hassenteufel, Edmundo 231 Walnut St PO Box 406 Coalinga, CA 93210-0406 E-mail: bolivia@mail.inreach.com	209-935-0360 2A	Hauenstein, Paul E 1301 Fellsmere Rd Sebastian, FL 32958-5194 E-mail: revpaul@lu.net	561-569-7117 9E
Hartsook, Janice J 6180 Hwy 65 NE Fridley, MN 55432-5106	612-571-1500 3G	Hasskarl, Frederick G H (RT) 2 E Honey Locust Dr Lewisburg, PA 17837	570-523-1879 8E	Haug, Arden D Birutas Gate 36-1 2004 Vilnius, LITHUANIA	319-689-6229 5D
Hartten, Steven J 408 H Ave PO Box 127 Limon, CO 80828-0127	719-775-9591 2E	Hassler, John P 58 Indian Trl Jim Thorpe, PA 18229 E-mail: jhas@ptd.net	570-325-5488 7E	Haug, Joan E 116 S Division St Spragueville, IA 52074-9725	507-835-4542 3I
Hartzell, Raymond H (RT) 5410 Don Felipe Dr Carlsbad, CA 92008	760-438-4483 2C	Hassler, Larry R (RT) RR 5 Box 345 Lake Rd Pine Grove, PA 17963-9512	570-345-0305 7E	Hauge, Kenneth (RT) 15 South Pointe Fredericksburg, VA 22405 E-mail: kdenim@fhs.inf.net	9A
Hartzheim, Kenneth E (RT) 502 Eagle Trl Springfield, TN 37172	660-429-1896 9D	Hastings, Diane K 6215 196th St SW Lynnwood, WA 98036-5982	425-778-2159 1B	Hauge, Timothy M PO Box 129 Hingham, MT 59528-0129 E-mail: hfmomads@tco-cmc.net	408-397-3186 1F
Hartzheim, Michael P 1400 Kensington Ct Warrensburg, MO 63094	303-300-0498 2E	Hasty, Mark D RR 1 Box 116 Verdon, NE 68457-9737	402-883-2513 4A	Haugen, Allen G (RT) 2344 Lake Mary Ronan Rd Proctor, MT 59929-9704	406-894-5338 1F
Hartzler, Merlyn D 1888 S Jackson St Unit 302 Denver, CO 80210	217-337-6138 5C	Hasvold, Paul M (RT) 738 Ridge Rd Decorah, IA 52101	319-382-9392 5F	Haugen, Douglas D 118 A Ave SW Box 315 Gilmore City, IA 50541	515-373-6297 5E
Harum, William P (RT) 1511 Rutledge Urbana, IL 61802	415-573-6665 2A	Hatch, Janet M PO Box 427 Adamsville, OH 43802	614-796-6191 6F	Haugen, Iver M 524 South I St Tacoma, WA 98405-4299	206-272-1538 1C
Harvey, Michael E 600 W 42nd Ave San Mateo, CA 94403 E-mail: mikehelc@pacbell.net	410-288-0537 8F	Hatcher, D Ray 1000 N Front St PO Box G Liverpool, PA 17045	717-444-2167 8D	Haugen, Wesley N (RT) 1757 34th St SW Apt B Fargo, ND 58103-4697	701-293-7410 3B
Harvey, Robert M 7834 Eastern Blvd Baltimore, MD 21224-2115	419-684-5059 6D	Hatcher, Edgar W PO Box 444 Fairborn, OH 45324-0444	937-427-0945 6F	Haugerud, Barbara C 502 17th St NW Minot, ND 58701-1998	701-838-0746 3A
Haryu, Douglas C 203 S Washington St Castalia, OH 44824	612-447-2888 3G	Hatcher, Gary G 308 W Van Buren St PO Box 27 Gamaville, IA 52049-0027	319-964-2764 5F	Haugerud, Clifford P PO Box 98 Max, ND 58759-0098	701-679-2771 3A
Haschig, Stephen G 15033 S Hwy 13 Prior Lake, MN 55372-2144	419-243-4214 6D	Hatcher, Linda N PO Box 550 North Branch, MN 55056-9406 E-mail: lhatcher@juno.com	651-874-7068 3H	Haugsetuen, Joe R 222 Maple Ave Shelby, MT 59474-1916 E-mail: mtngoat@shelby.mt.us	406-434-2244 1F
Hasecke, Frederick E 428 N Erie St Toledo, OH 43624-1694	812-667-5881 6C	Hatcher, Marie F 618 Country Club Ln Jackson, TN 38305-2123	901-668-0068 9D	Haugk, Kenneth C Stephen Ministries 2045 Innerbelt Business Ctr St Louis, MO 63114-5785	314-428-2600 4B
Haseley, Louis C (RT) 1304 Persimmon Dr Holiday, FL 34691	313-947-3400 6A	Hatfield, Scott A Hospice Care Inc 3001 W Memorial Dr Janesville, WI 53545	608-755-1871 5K	Haugland, Raymond B (RT) 69249 233rd St Dassel, MN 55325-3357	320-275-4082 3I
Haseley, Ronald M 3958 Bear Branch Rd Dillsboro, IN 47018-8802 E-mail: rhaseley@seidata.com	570-748-7932 8E	Hathaway, Bruce B 48 Eldred Ave Bedford, OH 44146	216-439-4813 6E	Haugrud, Marlin C 124 E 2nd St Carton, SD 57013-1753 E-mail: haugrud@sdc.cybermax.net	605-987-2429 3C
Haselhuhn, Rodney K 9144 Lewis Ave PO Box 296 Temperance, MI 46182	419-562-3481 6D	Hatland, Kenneth H (RT) 16601 300th St Mason City, IA 50401	515-423-6709 5F	Hauschild, Paul A 33504 660th Ave Sargeant, MN 55973	507-365-8187 3I
Hasemann, Marilyn E PO Box 772 Lock Haven, PA 17745-0772	704-857-5696 9B	Hatten, Carol E 1209 5th St N Fargo, ND 58102-2714	701-232-1930 3B	Hausele, Raymond E 262 Beale Ave Leachburg, PA 16656 E-mail: RHAUSE@Apollotrust.com	412-845-7544 8B
Hasenauer, Harold L (RT) 1420 Lakewood Dr Buycrus, OH 44820	203-824-4128 7B	Hatlestad, Merlin D (RT) 2313 Hoover Ave Bismarck, ND 58501-2239	701-250-9551 3A	Hauser, Martin F 123 W 71st St New York, NY 10023	212-877-5810 7C
Haskell, William C Jr PO Box 152 China Grove, NC 28023-0152	203-929-6416 7B	Hatlestad, Selmer E (RT) 300 9th St NE Watertown, SD 57201-2605	605-882-1413 3C	Hauser, William L 177 Brush Creek Rd Irwin, PA 15642-9526	412-863-2040 8B
Hastage, Robert P (RT) 6921 NW 47th Ter Gainesville, FL 32653-1153	815-459-2690 5B	Hattendorf, Norbert E (RT) 3230 5th St Boulder, CO 80304	303-443-3641 2E	Hausken, Terje C 411 Main St Zumbrota, MN 55982	507-732-4545 3I
Hassel-Schoenfeld, Hans P 183 Howe Ave PO Box 222 Shelton, CT 06484-0222 E-mail: juliehans@aol.com	708-246-8228 5A	Hattery, John W (RT) 23 N 11th St Allentown, PA 18101-1019 E-mail: lsivpa@aol.com	610-439-1976 7E	Hausknecht, Phillip A 2 S Pecos Rd Henderson, NV 89014 E-mail: drphilah@earthlink.net	702-263-0802 2D
Hassel-Schoenfeld, Julia N 95 Cold Spring Cir Shelton, CT 06484 E-mail: juliehans@aol.com	708-246-8228 5A	Haubert, Kenneth C 2191 West Chester Pike Broomall, PA 19008	610-356-1824 7F	Hausman, Robert A 1447 Chelmsford St Paul, MN 55108	651-646-6220 3H
Hass, Dawn P 76 W Crystal Lake Ave Crystal Lake, IL 60014-6155	708-246-8228 5A	Hausbrich, Garrard A (RT) 1261-A Woodbrook Ln Columbus, OH 43223-3243	614-272-6924 6F	Hausmann, Arlyn J 2101 FM 1090 Fort Lavaca, TX 77979 E-mail: salamc@bcr.net	361-552-9379 4E
Hass, Janet V 5129 Wolf Rd Western Springs, IL 60558-1817		Hauck, Allan (RT) PO Box 185 Somers, WI 53171-0165	414-552-8740 6B		

Hautala, George E (RT) 8600 Hastings Rd Jackson, MI 49201	517-536-7009 6E	Hayes, James R (RT) 5900 Shore Blvd Apt 712 Gulf Port, FL 33707	727-344-2346 9E	Hearn, Michael E 9242 Chinon San Antonio, TX 78250-6315	210-521-3337 4F
Havel, Kirkwood J 3701 Jefferson Ave Midland, MI 48640 E-mail: HavelKJ@aol.com	517-631-0692 6B	Hayes, Jami L 159 Frederick St Lexington, OH 44904	419-884-2551 6E	Heasley, Glenn E Jr 203 N 3rd St Mifflinburg, PA 17844	570-968-1008 8E
Haven, David J 1201 10th St NE East Wenatchee, WA 98802-4635 E-mail: havendave@aol.com	509-884-3817 1D	Hayes, Lisa M 4920 Fairport St SW Newton Falls, OH 44444	330-872-0382 6E	Heath, Daniel N 2508 Washington Ave S Bernidji, MN 56601-8847	218-751-1893 3D
Haven, Donald M 4668 Penbrook Ct Piano, TX 75024-2162	972-618-6593 4D	Hayes, Paul L 340 Grand Blvd Elgin, IL 60120-4299 E-mail: jophayes@aol.com	847-741-8434 5A	Heath, Gary D 62 E Rossman St Hartford, WI 53027-1237	414-673-3522 5J
Havens, Mary B 4201 N Main St Columbia, SC 29203	803-786-5150 9C	Hayes, Roland L 1660 W Cnty Rd B St Paul, MN 55113	651-631-1510 3H	Heaton, Gary G PO Box 168 Columbus, ND 58727-0168	701-939-4781 3A
Havenlah, Elroy F 2500 Palm Valley Blvd Round Rock, TX 78664	512-255-3322 4E	Haygen, E Will (RT) 2808 E Orchard Pl Apt 302 Sioux Falls, SD 57103	3C	Heavner, Christopher S PO Box 1337 Clemson, SC 29633-1337 E-mail: pastorc@clemson.edu	803-654-4232 9C
Haversat, Albert L Jr (RT) PO Box 1093 Truro, MA 02666-1093	508-349-6094 7B	Hayman, William E Jr 5885 Robert Olver Pl Columbia, MD 21045-3786 E-mail: sonnyhay@bellatlantic.net	410-730-1970 8F	Hebel, H Lee (RT) HC Box 1 Karthaus, PA 16845	814-263-4286 8C
Havey, Michael A 225 Britton Ln Monroe, OH 45050	513-539-7391 6F	Hayn, Donald W 5103 Snowdrift Rd Orefield, PA 18069-8513 E-mail: dwhayn@prodigy.net	610-395-5912 7E	Heber, Rebecca M 1600 S Orlando Ave Winter Park, FL 32789-5587	407-644-1783 9E
Havlic, Susanne C Luth Ch of the Resurrection 151st and Central Ave S Oak Forest, IL 60452	708-687-2170 5A	Haynes, Carl M 6170 Hwy 52 Salisbury, NC 28146-6170 E-mail: pastorc@cbiinternet.com	704-279-4656 9B	Heber, Walter B (RT) 9292 Willow Ln Olmsted Falls, OH 44138-2642	216-235-3116 6E
Havnilla, John W 112 N Main St Pearl River, NY 10965 E-mail: jnebravo@aol.com	914-735-2243 7C	Haynes, Fredrick L 580 Frontage Rd Russell Springs, KY 42642-8817	502-866-2771 8C	Heber, William C Jr 1600 S Orlando Ave Winter Park, FL 32789-5597	407-644-1783 9E
Hawk, Donald L Bethany Home 321 N Chestnut Lindsborg, KS 67456	785-227-2721 4B	Haynes, George F (RT) 14650 Nacoogoches Rd Apt 803 San Antonio, TX 78247	512-590-3452 4E	Hebrank, Donald E RD 1 Box 875 Adrian, PA 16210-9825	724-548-5004 8B
Hawk, Robert C 351 Country Lane Rd Prospect, PA 18052 E-mail: rchawk@aol.com	412-865-2325 8B	Haynes, Phyllis S 31 Erie Ave PO Box 126 Narrowsburg, NY 12764-0126 E-mail: phylhay@juno.com	914-252-3919 7C	Hecht, William J 101 Illinois St PO Box 169 Sibley, IL 61773-0169	217-745-2324 5C
Hawkins, Jeffrey L 113 W Main St North Manchester, IN 46962-1598 E-mail: jhawkins@ctlnet.com	219-982-6570 6C	Haynes-Kniseley, Carol J 1700 Foothill Blvd La Canada, CA 91011-2921 E-mail: LCIF4GOD@LAFN.ORG	818-790-1951 2B	Heck, George E (RT) 31 Seaman Ave Castleton on Hudson, NY 12033-1309	518-732-7103 7D
Hawkins, John F III 4702 S East St Indianapolis, IN 46227-1652 E-mail: hawkinsj@usa.net	317-786-7854 6C	Hays, Richard L 27529 NE 148th Ln Duvall, WA 98019-8386 E-mail: richardhays@unidial.com	425-788-7742 1B	Heckathorn, Michael L 15 S 4th St Harrisburg, PA 17101	717-234-4064 8D
Hawkins, Karen Salvo 7239 Patterson Rd PO Box 9161 Columbia, SC 29290-9161	803-776-3050 9C	Haye, Ronald J 1-24-10 Kyonan-Cho Musashino-Shi Tokyo 180, JAPAN	5D	Hecker, James W 4301 Thomas Ave N Minneapolis, MN 55412-1098	612-521-7617 3G
Hawkins, Naomi M 1234 N Arlington Hts Rd Arlington Heights, IL 60004-4741	847-255-8700 5A	Hazard, William R 2525 Belle Ter Bakersfield, CA 93304	805-832-7881 2B	Heckert, Rodney R 214 Broad St Box 326 Nescopeck, PA 18835	570-759-6927 7E
Hawkins, Robert W HCR 064 Box 167D Swansea, SC 29160-9521	803-794-0092 9C	Hazel, John F Jr PO Box 82 Rehersburg, PA 19550 E-mail: Hazelnut17@juno.com	570-933-9209 7E	Heckler, David A 240 Main St Blandon, PA 19510 E-mail: DAHeckler@juno.com	610-928-4208 7E
Hawkinson, Dennis A 1740 Eugene St White Bear Lake, MN 55110	651-426-0469 3H	Hazelton, Elizabeth M 600 S Water St Kent, OH 44240-3550	330-673-5445 6E	Heckman, Carlton L (RT) 43 Tower Dr Topton, PA 19562	610-682-2245 7E
Hawkinson, Vincent L (RT) 2615 Park Ave S Minneapolis, MN 55407	612-872-1853 3G	Hazelwood, James E PO Box 1259 Charlestown, RI 02813 E-mail: jimhazel@brainiac.com	401-322-0088 7B	Heckman, Duane H 14500 E 39th St Independence, MO 64055	618-254-2601 4B
Hawks, Katherine H 411 156th Ave NE Bellevue, WA 98007-5332	425-746-7300 1B	Hezen, Judith A 2230 Midland Grove Rd Roseville, MN 55113-3841 E-mail: jhazen@pinenet.com	651-597-8043 3E	Heckman, James T 5600 N Rt 130 Pennsauken, NJ 08109-5399 E-mail: REV.JTH-TLC@juno.com	856-663-7783 7A
Hawksley, R Maureen M 76 High St Middletown, CT 06457-3785	203-346-9107 7B	Hazen, Roger L (RT) 2642 E Tulare Ave Visalia, CA 93277	570-724-6537 8E	Heckmann, Paul R (RT) 206 Spurlock Ct Roseville, CA 95661	916-784-3697 2A
Hawley, Patricia L 8 W 60th St Minneapolis, MN 55419-2598	612-861-2265 3G	Hazlett, Charles R 801 S Beverly PO Box 51113 Casper, WY 82605-1113	307-234-6475 2E	Hed, Walter G (RT) 35059 Wakenen Ct NE Cambridge, MN 55008-8041	612-689-9619 3G
Hawlicheck, Arthur (RT) 75 Great Pond Rd Apt 237 Simsbury, CT 06070-1905	7B	Heagy, Ralph L RR 6 Box 319 Wellsboro, PA 16901	570-724-6537 8E	Hedahl, Susan K Luth Theological Seminary 61 Seminary Ridge Gettysburg, PA 17325-1795	717-334-6286 8H
Hawn, John M (RT) 211 Windemere Points Dr Mount Gilead, NC 27306 E-mail: john.hawn@ecunet.org	910-439-1466 9B	Heaney, Dennis L PO Box 245 Somonauk, IL 60552-0245	815-498-3667 5B	Hedberg, Raymond W (RT) 3030 80th Ave SE Apt 206 Mercer Island, WA 98040	520-648-0645 2D
Hawthorne, Harry D (RT) 52 37th Ave NW Hickory, NC 28601	828-327-8700 9B	Heaps, Charles M (RT) 4787 Rose Valley Rd Trout Run, PA 17771	570-998-2437 8E	Hedberg, Rolf L 181 Elm St East Longmeadow, MA 01028	413-525-6084 7B
Haxton, Cecelia C 302 Wheatland Rd Buchanan, VA 24066 E-mail: chaxton@juno.com	540-254-1350 9A			Hedding, Gary A 207 S Cherry Ave Marshfield, WI 54449-3795 E-mail: gary.hedding@ecunet.org	715-387-3757 5H

Hedin, Jeffrey PO Box 363 Pittsford, NY 14534 E-mail: HedinFamily@aol.com	716-586-0580 7D	Heggen, Warren L (RT) 1 South 2nd St Apt 5-311 Fargo, ND 58103-1944	3B	Heil, Gerald W (RT) 4355 Marilyn Apt 117 St Louis, MO 63108	4B
Hedlin, David L 1900 E Lincoln Hwy PO Box 205 New Lenox, IL 60451	815-485-5327 5B	Heggen, Alan T Greater Milwaukee Synod 1212 S Layton Blvd Milwaukee, WI 53215-1653	414-671-1212 5J	Heil, James H 6014 Groveport Rd PO Box 305 Groveport, OH 43125-0305 E-mail: jhheil@msn.com	614-836-5611 6F
Hedman, C Walden (RT) 1707 N Vassault St Apt 10-6 Tacoma, WA 98406	253-752-9058 1C	Heggen, Bruce A University of Delaware 247 Haines St Newark, DE 19711	302-368-3078 8F	Hell, Thomas J 30 S Wittenberg PO Box 1363 Springfield, OH 45501	937-323-9703 6F
Hedman, David L PO Box 160 Stevenson, WA 98648-0160	509-427-5972 1C	Heggen, Darrol W 2701 Broadway Paducah, KY 42001-3182	502-442-8294 6C	Hell, William T Jr (RT) 4559 Lintlong Rd Potosky, MI 49770	818-347-7626 6B
Hedman, Douglas V 40 E Division St Fond du Lac, WI 54935	920-921-4545 5I	Hegland, Carol J 1727 N 53rd St Apt 3 Milwaukee, WI 53208-1789	5J	Heilner, Raymond W (RT) 642 Indian Hill Dr Herrin, IL 62948	618-942-6203 5C
Hedrick, Dwight L Southern Ohio Synod 57 E Main St Columbus, OH 43215-7102	614-464-3532 6F	Hegland, Norval G (RT) PO Box 207 Lakeside, MT 59922	1F	Heiliger, Robert L 4411 Main St Oxford, OH 45056	513-523-8384 6F
Hedrick, Keith E 257 Hwy 314 Fayetteville, GA 30214 E-mail: poplc@unidial.com	770-461-3403 9D	Heglund, Franklin C (RT) 15333 W Black Gold Ln Sun City West, AZ 85375-3033	602-584-3028 2E	Heimer, Jonathan B 2024 E University Dr - 4 Mesa, AZ 85213	480-969-2783 2D
Hedrick, Troy C Trinity Med Ctr W Campus 2701 17th St Rock Island, IL 61201	309-793-2217 5B	Heglund, Gene H (RT) 7320 Concerto Curve Minneapolis, MN 55432	651-784-3568 3G	Heim, Edward H 141 S Potomac St Hagerstown, MD 21740-5557 E-mail: ed.heim@ecunet.org	301-790-2510 8F
Hedstrom, L Keith 2505 N Circle Dr Colorado Springs, CO 80909 E-mail: lhedstrom@aol.com	2E	Hegna, Marcia A PO Box 27 Hanska, MN 56041-0027	507-439-6201 3F	Heim, Richard L (RT) PO Box 244 USAF Academy, CO 80840-0244	2E
Hedwall, Ronald L 19727 N Mountain Sage Ln Surprise, AZ 85374-3790	360-866-7878 1C	Hehr, Horst 2400 S 16th St Clinton, IA 52732	319-243-1131 5D	Heimsoth, Ronald K 3103 Bahama Dr Sand Springs, OK 74063	918-241-4243 4C
Heebink, Joy E 106 S 6th St Forest City, IA 50436	515-582-8130 5E	Heiberger, Robert M (RT) 5108 Saylor Park Dr Apt 3 Whitehall, PA 18052	610-262-6600 7E	Hein, Gary L 2606 Old Camden Sq Madison, WI 53718-7952	608-243-7835 5B
Heedum, Gary W 4501 Main St Downers Grove, IL 60515-2842 E-mail: garyheedum@chicago.avenew.com	630-968-6231 5A	Heichler, Muriel N 9684 O'Possumtown Pike Frederick, MD 21702-2056 E-mail: muriel.heichler@ecunet.org	301-694-8280 8F	Hein, George E Jr (RT) 3018 Willow St Coplay, PA 18037 E-mail: gehain@ptd.net	610-799-3595 7E
Heotland, Stephen J 19th TAACOM Unit 15015 Box 348 APO, AP 96218-0171 E-mail: lavonne@soback.kornet.nm.kr	8G	Held, Norman J 61 Root St New Hartford, NY 13413	315-732-2469 7D	Hein, Norman C (RT) 9807 Oak Hollow Dr Austin, TX 78758 E-mail: normh@lss.org	512-836-3128 4E
Heffelfinger, Harry L Jr 178 Witrouf Rd Kutztown, PA 19530 E-mail: rev_h_heffel@juno.com	610-883-6482 7E	Heide, Gary PO Box 324 St Helens, OR 97051-0324 E-mail: gheide@columbia.edu	503-397-0090 1E	Hein, Robert F (RT) 600 McKinsey Park Dr Apt 102 Severna Park, MD 21146-4519	410-431-7264 6F
Heffner, Robert E (RT) 33 Ford Ave Oneonta, NY 13820	607-432-8930 7D	Heide, Peter T 402 5th Ave Baraboo, WI 53913 E-mail: pheide@midusa.net	608-356-8219 4B	Hein, Theodore P 1575 Beam Ave Maplewood, MN 55109-1169	651-232-7060 3H
Hefer, David L 44 E Main St Fayetteville, PA 17222-1423	717-352-2543 8D	Heide, Philip W (RT) 4483 Upper 135th St W Rosemount, MN 55068-3320	651-423-4135 3H	Heine, Paul W 141 S Ludlow St Dayton, OH 45402	513-223-4444 6F
Hefer, Douglas E 2570 St Peter's Church Rd Salisbury, NC 28146	704-279-5054 9B	Heidegger, Harold E 1550 Aldersgate Dr Kissimmee, FL 34746	407-846-7201 9E	Heine, Raymond A (RT) PO Box 68 Lake Leelanau, MI 49653-0068	616-256-9568 6B
Hefer, Lori A 2570 St Peter's Church Rd Salisbury, NC 28146	704-279-5054 9B	Heidel, Carl E PO Box 58 Gaylord, MI 49735	517-732-9538 6B	Heinecke, Timothy J 1548 Jackson Ave Memphis, TN 38107-4498	901-274-3877 9D
Hefer, Philip Luth School of Theo 1100 E 55th St Chicago, IL 60615	773-258-0870 4F	Heldenson, Raymond F PO Box 190 Valley Springs, SD 57068-0190	605-757-6682 3C	Heineke, James O (RT) 3134 Leyte San Antonio, TX 78217	210-653-8174 4E
Hefer, Viri R (RT) 606 Shuford Cir Dr Newton, NC 26658 E-mail: virih@abts.net	828-466-1144 9B	Heldmann, Kurt M 4641 Newberry Wayne, MI 48184	6A	Heinemeier, James T (RT) 3652 Crestridge Way Reno, NV 89509-7438 E-mail: hjh@powernet.net	775-323-1529 2A
Hefty, Donald D 3322 Broadway Everett, WA 98201	206-259-5508 1B	Heldmann, Rex W (RT) 6860 SW 208th Ave Aloha, OR 97007	503-649-9120 1E	Heinemeier, John L 94 Warren St Boston, MA 02119	617-427-2066 7B
Hefty, Gerald N (RT) 4908 Rucker Ave Everett, WA 98203-3317	425-259-5350 1B	Heidt-Johnson, Gary C 803 10 1/2 St SW Rochester, MN 55902	507-282-2394 3I	Heiney, Mark A (RT) 1290 River Rd Marietta, PA 17547	717-426-4982 8D
Hegal, Richard C 434 1st St SW Blooming Prairie, MN 55917-9440	507-583-6621 3I	Heidtke, David A (RT) 421 Nimitz Cir Fredericksburg, TX 76624	830-997-0010 4E	Heinteln, Robert J 200 Pleasant Dr Warren, PA 16365-5099	814-723-2651 8A
Hegele, Paul F 1825 Glendale Ave Toledo, OH 43614 E-mail: hegeles@aol.com	419-382-5644 6D	Heidtke, Gail L 1025 15th Ave Monroe, WI 53566	608-325-9172 5K	Heinlen, Richard E 7604 NE 84th Ter Kansas City, MO 64157-9698	816-781-7991 4B
Hegge, Pearl A (RT) 1894 Old 220 N Duncansville, PA 16635	814-635-5411 8C	Heidtke, Ray W (RT) 834 E Main Valley City, ND 58072	701-845-0170 3B	Heins, John L 7404 Elevator Rd PO Box 768 Roscoe, IL 61073-0768 E-mail: jcheins@aol.com	815-623-6853 5B
		Heier, Hartan F (RT) 1717 Indigo Rd Lincoln, NE 68521-4717	402-476-6793 4A	Heins, Richard P 204 N 10th St Watertown, WI 53094	920-261-1663 5K
		Heierman, Jonathan A 6805 Bluegrass Dr PO Box 14 Clarkston, MI 48347-0014 E-mail: jheierman@aol.com	248-625-3268 6A		

Heintz, Joyce M 129 Watertown St PO Box 187 Johnson Creek, WI 53038-0187 E-mail: jheintz@globaldiaklog.com	920-699-2471 5K	Helgesen, Russell B (RT) 7500 York Ave S Apt 208 Edina, MN 55435	612-835-5578 3G	Helstedt, Lowell L (RT) 570 Quant Ave N Lakeland, MN 55043-9545	614-438-4414 3H
Heintzelman, Sarah A 2 Pine Rd Mount Holly Spgs, PA 17065-1923	717-697-1935 8D	Helgren, James C PO Box 458 Wilber, NE 68465-0458 E-mail: jh45713@navix.net	402-821-2846 4A	Heltne, Adolph B (RT) RR 2 Box 120 Scandia, KS 66966	4B
Heintzelman, Warren C Jr PO Box 377 Marion, PA 17235 E-mail: rvwarren@juno.com	717-375-4152 8D	Helland, Erling M (RT) 4801 W 228th St Fairview Park, OH 44126	218-734-5292 6E	Helfton, Robert L Jr 150A Lee Rd Westpoint, NY 10996-1127 E-mail: yr3795@exmail.usma.army.mil	914-446-9680 9B
Heintzelman, Wayne A 37 Brandywyn Dr Mountain Top, PA 18707 E-mail: wahx@aol.com	570-678-7186 7E	Helland, Gregg M 8748 210th St W PO Box 955 Lakeville, MN 55044-0955	612-469-4918 3H	Hembrock, Richard G (RT) 17821 Bakersville Rd Boonsboro, MD 21713-2313	301-432-4376 8F
Heinz, Donald California State University Sch of Humanities/Fine Art Chico, CA 95929	916-895-5351 2A	Heldorfer, Louis K Jr (RT) 5 E Sycamore Pl Lawisburg, PA 17837-9227	570-524-0090 8E	Hemke, Philip E 5631 N Adams Rd Bloomfield Hills, MI 48304	810-646-5041 6A
Heinz, Ronald H 12703 N Florida Ave Tampa, FL 33612-4224	813-932-8192 9E	Heller, John R (RT) 24 Thornwood Dr Poughkeepsie, NY 12603-4633	914-452-3714 7C	Hemken, Lowell E (RT) 1836 Marlborough Ct Fort Collins, CO 80526	903-482-1183 2E
Heinze, Phillip R 7620 Baker Blvd Fort Worth, TX 76118-5904	817-284-8724 4D	Heller, Perry R (RT) 836 Forest Dr Forest City, IA 50438-2110	515-582-2251 5F	Hemmeter, Henry P 12809 New Sweden Church Rd Manor, TX 78653	512-265-4201 4E
Heinze, Ronald O c/o FPO PO Box 59-2578 Miami, FL 33159 E-mail: rheinze@batelnet.bs	242-373-3500 9E	Heller, W Ralph Jr 5200 Emerson Ave N Minneapolis, MN 55430	612-521-3547 3G	Hempel, Walter T (RT) PO Box 231 South Barre, VT 05670-0231	802-479-5466 7F
Heinzig, Harold F 2380 Hwy 15 Ringsted, IA 50578-7511	712-866-2788 5E	Hellerich, Ralph R (RT) 523 College Dr Allentown, PA 18104	610-776-7943 7E	Hendel, Kurt K 9826 S Bell Chicago, IL 60643	312-233-9058 5I
Heising, Willetta B (RT) 221 Southpoint Dr Williamsburg, VA 23185	804-253-0740 9A	Hellevik, Nils C Jr 213 N Pennsylvania Mason City, IA 50401-3442	515-423-0536 5F	Henderschadt, Donald L RR 3 Box 3353 East Stroudsburg, PA 18301-9550	570-424-6064 7E
Heisley, William A 3045 Chicago Ave S Minneapolis, MN 55407 E-mail: luthbill@aol.com	612-827-5919 3G	Hellier, Katherine W 11560 SE Market St Portland, OR 97216-3998 E-mail: hellierk@icon.com	503-256-1835 1E	Henderschadt, James L (RT) 1017 E Elm St Allentown, PA 18103 E-mail: jhauthor@aol.com	610-437-6918 7E
Heist, Martin P (RT) Rt 1 Box 198 Bayfield, WI 54814	715-779-5049 3G	Helling, Douglas R 280 Crty Hwy A Marathon, WI 54448	715-443-2659 5I	Hendershot, Wendell L Jr 612 Central Midland Blvd Nampa, ID 83651 E-mail: wnetnet@concentric.net	208-466-2173 1D
Heist, Paul W O (RT) Harrison Cnty Hspt-Extd Care 951 E Market St Cadiz, OH 43907	6F	Hellmann, Mark A Sr 13655 Round Lake Blvd NW Andover, MN 55304-3659 E-mail: mhellm4472@aol.com	612-421-6520 3G	Henderson, Dale M 2305 Goshen Rd Fort Wayne, IN 46808-1436	219-483-9312 6C
Heitmann, Jacqueline R 4770 Rt 202R PO Box 362 Buckingham, PA 18912	215-794-5973 7F	Hellrud, Norbert H (RT) 2901 N 7th St Apt W101 Wausau, WI 54403	715-848-0642 5I	Henderson, Daniel L 228 Morris St PO Box 418 Holmen, WI 54636-0418	608-526-3621 5L
Heitzenroder, Frederick C 301 E Pittsburgh St Delmont, PA 15626	412-468-4189 8B	Hellstedt, Peter A 1624 E Euclid Rd Mount Prospect, IL 60056 E-mail: hellstedt@aol.com	847-824-7408 5A	Henderson, Earl D 13221 W Todd School Rd Glasford, IL 61533-9542 E-mail: ehend@heart.net	309-389-5342 5C
Helberg, Linda D 810 3rd Ave SE Rochester, MN 55904-7394	507-288-6430 3I	Hellwig, Mary Z 3600 Hampton Ave St Louis, MO 63109	314-352-8050 4B	Henderson, Robert R 17899 Chillicothe Rd Chagrin Falls, OH 44023-4895 E-mail: PastorRH@oloh.org	440-543-5505 6E
Held, Gregory B 5000 Old Wm Penn Hwy PO Box 396 Export, PA 15632-0398 E-mail: rrev1@juno.com	724-327-2190 8B	Helim, Judith B 4004 Tilghman St Allentown, PA 18104-4428	610-395-5082 7E	Henderson, Scott D 1600 Pearl Rd Brunswick, OH 44212 E-mail: pastor@htic.org	330-225-4148 8E
Helrich, David B 21 Carroll St Westminster, MD 21157-4829 E-mail: david.helrich@gracelc.org	410-848-7020 8F	Heliman, James W 4400 Mount Hope Rd PO Box 298 Acme, MI 49810-0298	616-938-1070 8B	Henderson, Thomas L 1785 Woodstock Rd Roswell, GA 30075 E-mail: thenderson55@aol.com	770-993-1308 9D
Helrich, Donald R (RT) 7 Jeannes Way Forestdale, MA 02644-1116	7F	Helmeke, Karen 4506 Melbourne Rd Indianapolis, IN 46208-2772	5F	Henderson, Thomas M 1101 Duke Ave Columbia, SC 29203 E-mail: tom.henderson@ecunet.org	803-786-5150 9E
Helge, Mark P 4141 W State St Rockford, IL 61102 E-mail: MarkLuth@worldnet.att.net	815-964-2020 5B	Helmers, Darrell D (RT) 710 Sycamore St Fort Collins, CO 80521-1940	7C	Henderson, Wayne L (RT) 100 E Hill St PO Box 134 Blanchardville, WI 53516-0134	608-523-4240 5K
Helgeland, Mark D 218 NW Frontage Rd PO Box 248 Byron, MN 55920-0248	507-775-6646 3I	Helmers, Hans-Peter 1344 Virginia Ave Johnstown, PA 15906-1533	814-536-7001 8C	Henderson, William S 120 S Market St Selinsgrove, PA 17870 E-mail: sharonk@sunlink.net	570-374-8444 8E
Helgemo, Marlene White Rabbit All Nation's Indian Church 1515 E 23rd St Minneapolis, MN 55404	612-721-4393 3G	Helmers, John H Box 98 Willow Springs, MO 65793	417-469-3709 4B	Hendricks, David A 3050 S Fletcher Rd Chelsea, MI 48118 E-mail: dhendc@h.m.org	313-475-8064 6A
Helgen, C David (RT) 8746 Forestview Lane N Maple Grove, MN 55369-6812	612-425-8385 3G	Helmick, Kimberly A 239 N 11th St Fort Dodge, IA 50501	515-576-2103 5E	Hendricks, John W (RT) PO Box 836 Ellijay, GA 30540-0836	770-926-4396 9D
Helgesen, Gifford S (RT) 7500 York Ave S Apt 413 Edina, MN 55435-4757	612-835-1463 3G	Helmke, Ann E 415 Oakleaf San Antonio, TX 78209	210-828-5881 4E	Hendricks, Patricia D 490 Hempfield Hill Rd Columbia, PA 17512	717-285-4672 8D
Helgesen, Kenneth J (RT) 111 W 17th St Apt 407 Sioux Falls, SD 57104-4958	605-339-1011 3C	Helmke, Ernest 17 New S Rd Hicksville, NY 11801-9883	516-938-8693 7C	Hendrickson, Alan A 1404 Legend St Mora, MN 55051	612-879-2015 3E
		Helmke, Kenneth J Wartburg Theo Seminary 333 Wartburg Pl PO Box 5004 Dubuque, IA 52004-5004	319-589-0200 5F		
		Helsel, Donald W (RT) 2068 Valley Lake Dr El Cajon, CA 92020	619-449-8536 2C		

Hendrickson, Dick L Box 726 Garrison, ND 58540	701-463-2019 3A	Henning, John F 300 Logan St Merrill, WI 54452-2012 E-mail: john.henning@juno.com	715-536-5813 5I	Heppe, Melinda R 119 W Cherry St Shenandoah, PA 17976 E-mail: mheppe@intrust.org	570-462-0332 7E
Hendrickson, Edward F (RT) 5730 SW 54th Ter Ocala, FL 34474-7600	904-673-0191 9E	Henning, Lawrence H PO Box 808 Twin Lakes, WI 53181-0808 E-mail: henning@techhead2.com	414-537-2311 5J	Herb, Donald W (RT) 7235 Ridge Rd Tobaccoville, NC 27050 E-mail: don_herb@prodigy.net	910-983-0113 9B
Hendrickson, Mark J 11 W Bernard St West St Paul, MN 55118-1409 E-mail: mhendrick@wavefront.com	651-457-6661 3H	Henning, Matthew W 1826 Killian Hill Rd Lilburn, GA 30043 E-mail: communityofgrace@mindspring.com	770-972-4304 9D	Herbel, Richard G St Augustine's House 3316 E Drahnner Rd Box 125 Oxford, MI 48371	810-628-5155 6A
Hendrickson, Michael C 24005 Fairfield Pl Carmel, CA 93923-9469	8B	Henning, Troy M 580 Martha Ln Woodbury, MN 55125-4109	651-702-9083 3H	Herbener, Henry E 2164 Mount Zion Rd York, PA 17402	717-757-7626 8D
Hendrickson, Ronald D (RT) 1311 W 3rd St Red Wing, MN 55068	651-388-2412 3I	Henning-Ferkin, Krista L PO Box 197 Willow Lake, SD 57278-0197	605-625-5578 3C	Herbener, Mark B N Texas-N Louisiana Synod 1230 River Bend Dr Ste 105 PO Box 560587 Dallas, TX 75356-0587	214-637-6865 4D
Hendrickson, Roy M (RT) 2399 Wildwood Cir Albert Lea, MN 56007	507-373-8382 3I	Henrich, John R 1146 Roselawn Ave Roseville, MN 55113-5951	651-488-3821 3G	Herberg, Lee B Box 7 Litochville, ND 58461	701-762-4297 3B
Hendrickson, Russell T (RT) 5187 SE 14th Pl Ocala, FL 34471	352-694-3862 9E	Henrich, John R (RT) 1531 Helfrich Rd Kutztown, PA 19530	610-285-2214 7E	Herbon, Robert L (RT) PO Box 1065 East Jordan, MI 49727-1065	616-536-2149 6B
Hendrickson, Solveig Larson PO Box 307 Lake Preston, SD 57249-0307	605-847-4763 3C	Henrich, Sarah Luther Seminary 2481 Como Ave St Paul, MN 55108-1496	651-641-3456 7B	Herbon, Thomas A (RT) 94 Greenway Dr Goshen, IN 46526	219-533-5480 6C
Hendrix, Carol S Lower Susquehanna Synod 900 S Arlington Ave Ste 208 Harrisburg, PA 17109-5031	717-652-1852 8D	Henrichs, Larry G 4450 FM 1948 N Burton, TX 77835	409-289-3896 4F	Herbranson, Thomas E (RT) 7300 Sunshine Dr Eden Prairie, MN 55346	612-949-2087 3G
Hendrix, David P 197 Central Heights Rd Blountville, TN 37617 E-mail: dph@tricon.net	423-323-8933 9D	Henricks, Jeffery R 1510 N Main St Normal, IL 61761-1112	309-452-2277 5C	Herder, Merrill O (RT) 430 A Gillette St La Crosse, WI 54603	608-782-3650 5L
Hendrix, Scott H Princeton Theo Seminary PO Box 821 Princeton, NJ 08542-0803 E-mail: scott.hendrix@ptsem.edu	609-688-1948 9C	Henrickson, R Paul Roanoke College Salem, VA 24153	703-375-2301 8A	Herder, Robert H (RT) 2717 N Elmwood Ct Appleton, WI 54911-2224	920-738-6840 5I
Hendrix, Wilford P Jr 1613 Sanford Rd Charleston, SC 29407	843-556-0630 9C	Henrickson, Robin L 2324 Ellison Ave Salem, VA 24153	540-387-3740 9A	Herder, Steven R 11345 S Miller Rd Whittier, CA 90604-1998 E-mail: sjnherder@aol.com	310-944-1148 2C
Hendry, Larry E Rt 3 Box 518 Hinckley, MN 55037	320-384-0096 3E	Henriksen, John M 918 Garfield Ave Albert Lea, MN 56007-3699 E-mail: henriksen@wabasha.net	507-373-6496 3I	Herdman, Donald W 261 Lakeshire Rd Battle Creek, MI 49015	616-962-4154 6B
Hengeate, Sylvan E 611 SW 2nd St Stewartville, MN 55976	651-699-8776 3I	Henriksen, Robert L (RT) 215 W Gate Rd Box Elder, SD 57719-9478	605-923-2004 3C	Hereth, Robert C (RT) 1307 Ascot Ct Grayslake, IL 60030	847-223-9351 5A
Henk, Marvin E 415 Hinman Pl Mamaroneck, NY 10543	914-698-3880 7C	Henriksen, Verlye A (RT) 20 Windsor Ln Apt 118 New Brighton, MN 55112-3377	651-628-4985 3H	Herfindahl, Roger A 7217 W Broadway Ave Brooklyn Park, MN 55428 E-mail: popeace@unkidial.com	612-560-8958 3G
Henke, Linda W 1209 E Kettle Pl Littleton, CO 80122 E-mail: 76271.1517@compuserve.com	303-797-1425 2E	Henrickson, Bennett J 2624 39th Ave S Fargo, ND 58104-7025	701-234-9149 3B	Hergert, John S 530 W Bonneville PO Box 232 Pasco, WA 99301-0232 E-mail: johnmarykh@aol.com	509-547-4622 1D
Henkel, R John 13023 Greenwood Ave N Seattle, WA 98133	206-364-1300 1B	Henry, Arthur L (RT) 13014 Morningside Way Los Angeles, CA 90066	310-398-0380 2B	Herhold, Robert M (RT) 440 Hale St Palo Alto, CA 94301	415-322-5351 2A
Henkelmann, Frederick W PO Box 888 Linton, ND 58552-0888	701-254-5395 3A	Henry, E David 1903 Hwy 1431 W Marble Falls, TX 78654-4923 E-mail: david.henry1@ecunet.org	210-693-2253 4E	Hering, Eberhard A 633 Willow Ave Council Bluffs, IA 51501	712-323-7173 5E
Henne, Arthur J (RT) RR 1 Box 643 Raphine, VA 24472-9632	703-377-2780 9A	Henry, Eugene S (RT) 1529 Spring Valley Ln Clinton, IA 52732	319-242-3098 5D	Hering, Neil R 15008 Evelyn Ln Minnetonka, MN 55345	612-938-9568 3G
Henneberger, James E (RT) 2776 Esther Cir Chambersburg, PA 17201 E-mail: jesnh@rica.net	9A	Henry, Mark W 1416 Old Ocean City Rd Salisbury, MD 21804-4556 E-mail: faith.jc.salisbury.md@ecunet.org	410-742-7002 8F	Herlong, W Osborne Jr 1118 Union St Columbia, SC 29201	803-252-1507 9C
Henneman, Charles L 410 N Arlington Ave Duluth, MN 55811 E-mail: chenn10895@aol.com	218-722-0132 3E	Henry, Norman E (RT) 30 Hazard St Coventry, RI 02816	401-821-2679 7B	Herman, David (RT) 1605 Midkiff Rd Apt 244 Midland, TX 79701	915-697-6898 4D
Hennessey, William P 977 Novi Rd Apt 1 Northville, MI 48167-1171	6A	Henry, Paul Jr 1120 Silver Ln East Hartford, CT 06118 E-mail: OHHENRY@aol.com	203-569-2037 7B	Herman, John D 7336 Timberlake Rd Lynchburg, VA 24502 E-mail: johndherman@msn.com	804-239-2102 9A
Henny, Mose B 1345 N Water St Platteville, WI 53818-1453 E-mail: henny@mhtc.net	608-348-3166 5K	Henry, Robin L 1728 Centre Ave Reading, PA 19601	610-374-7911 7E	Herman, Ralph B (RT) 1801 Crestview Dr Modesto, CA 95355-3708	209-575-3494 2A
Hennig, James F (RT) 1463 N Farmington Jackson, MO 63755-9589	4B	Henry, William B Jr 841 Zimmer Hill Dr Greenock, PA 15047	412-751-9073 6B	Herman, Stewart W (RT) Box 12 Shelter Is Hts, NY 11965	516-749-1194 5A
Hennigs, Lowell R 1200 S 40th St Lincoln, NE 68510-4699 E-mail: lowell.hennigs@ecunet.org	402-483-4126 4A	Henske, David W PO Box 948 Lake Jackson, TX 77568	409-297-2013 4F	Hermann, Bruce I 17701 W 16th Ave Golden, CO 80401-2567 E-mail: bruce.l.herman@ecunet.org	303-279-5379 2E
Henning, Jill J 1826 Killian Hill Rd Lilburn, GA 30047-2532	770-972-4418 9D	Hensley, Arlene J PO Box 85 Alberta, MN 56207	320-324-2652 3F	Hepola-Anderson, Paula M 2319 Chalet Gardens Rd - 201 Fitchburg, WI 53711	608-270-0070 4F

Hermanns, Walter E 2000 W 6th St Racine, WI 53405 E-mail: hermke@execpc.com	414-632-8802 5J	Herrmann, Theodore C (RT) 18417 Wikip Rd Ramona, CA 92065	760-789-1851 2C	Heas, Bernard W 3304 Groomtown Rd Greensboro, NC 27407 E-mail: epibuniga@aol.com	336-299-0235 9B
Hermanson, Louis 9th Ave at 4th St NE Box 298 Roseau, MN 56751-0298 E-mail: louis@roseau.means.net	218-463-1848 3D	Hersch, Paul T (RT) 2107 Cypress Dr Jacksonville, IL 62850-9588	5C	Hess, Craig T 248 S Main St Greensburg, PA 15601 E-mail: balding1@aol.com	412-834-1457 8B
Hermansen, Paul R 4505 River Road N Kéizer, OR 97303-4845	503-393-4507 1E	Herschberger, Michael J 1829 DeWitt St PO Box 137 Ellsworth, IA 50075-0137	515-838-4782 5F	Hess, David L 666 W Franklin St Statington, PA 18080-1609	610-767-9513 7E
Hermansen, Robert D (RT) 2039 NE Crestview Newport, OR 97385	541-265-6250 1E.	Hershberger, John R (RT) 6078 Datura Ave Twentynine Palms, CA 92277	760-367-6756 2C	Hess, Dean C 112 N 4th St PO Box 289 Clear Lake, IA 50428-0289 E-mail: zion@netins.net	515-357-5261 5F
Hermanson, Daniel L 9 NW 3rd St Ortonville, MN 56278	320-839-2527 3F	Hershberger, Ralph (RT) 840 Hickory Dr Marysville, OH 43040	513-642-8593 6F	Hess, Elizabeth A RD 2 Box 634A Holidaysburg, PA 16648 E-mail: Sanum@nb.net	814-695-8346 8C
Hermanson, Sheldon E (RT) 8905 Willmon Way San Antonio, TX 78239-1948	210-967-5443 4E	Hershey, William E (RT) 4232 Eastern Ave N Seattle, WA 98103	1B	Hess, Gary C 5281 Hanover Dr Wescosville, PA 18106 E-mail: cnhershman@aol.com	319-447-0100 5D
Hermeier, Allen E 239 N 11st St Fort Dodge, IA 50501	515-576-2103 5E	Hertenstein, Richard R Jr 100 W Jefferson PO Box 466 Anna, IL 62906-0466 E-mail: rhtertan1@midwest.net	618-833-5234 5C	Hess, Nancy A Voyageurs Luth Ministry Box 1076 Cook, MN 55723	218-686-5465 3E
Hermeier, Gene H (RT) PO Box 37 Ringstad, IA 50578-0037	712-866-0886 5E	Hertler, Carol A Lutheran Campus Ministry 619 S 10th St Moorhead, MN 56560 E-mail: lthstrm@mhd.lmoorhead.msus.edu	218-233-4720 3D	Hess, Richard E (RT) 524 Stevens Rd Morrisville, PA 19067	215-295-5159 7F
Hermodson, Arlen D Northwestern Minnesota Synod Concordia College Moorhead, MN 56562-0001	218-299-3019 3D	Heruth, Bernard G Jr (RT) PO Box 223 Stickney, SD 57375-0223	3C	Hessel, Amy E 4500 E Hampden Ave Englewood, CO 80110-4223	303-758-2820 2E
Hermodson-Olsen, Andrew D PO Box 178 Brownton, MN 56312-0178	320-328-5533 3F	Heruth, John D 2508 Washington Ave S Bemidji, MN 56601	218-751-1893 3D	Hesselgrave, William S (RT) 11256 Lakeland Cir Fort Meyers, FL 33913	9E
Hermstad, Richard P 2500 Kimball Ave Manhattan, KS 66502-2637 E-mail: hermstad@networksplus.net	785-539-7371 4B	Herwick, David R 158 S 168th St PO Box 66597 Burien, WA 98166-0597 E-mail: herwick@ix.netcom.com	206-243-8106 1B	Hester, R Douglas 6720 Broadway San Antonio, TX 78209 E-mail: rdhester@express-nets.net	210-822-3394 4E
Hernandez, Bezaleel (RT) PO Box 641 Pharr, TX 78577-0641	956-702-8910 4E	Herz-Lane, Margaret E PO Box 3346 Camden, NJ 08101 E-mail: wolfgang@uhidial.com	856-963-3547 7A	Hesterberg, Ervin D PO Box 212 Maynard, IA 50655-0212	319-637-2265 5F
Hernandez, Samuel 10680 E California Sanger, CA 93857 E-mail: revsamuel@aol.com	209-875-9310 2A	Herzberg, Myron D 11th and G Ave PO Box 36 Nevada, IA 50201-0036 E-mail: Pr.Herzberg@ecunet.org	515-382-6509 5D	Hesterberg, Kathleen M 112 2nd Ave NW Waverly, IA 50677-2617	319-352-3850 5F
Hernandez, Victor R (RT) PO Box 30381 66th Infantry Sta Rio Piedras, PR 00929	9F	Herzberg, Steven P 1700 N Towne Ave Claremont, CA 91711-3209	909-626-2714 2C	Hesterberg, Paul A PO Box N Winthrop, MN 55396 E-mail: caropaul@means.net	507-647-5750 3F
Hernes, David G Rt 4 Box 69 Albert Lea, MN 56007-9418	507-256-7665 3I	Herzfeld, Will L Division for Global Mission 8765 W Higgins Rd Chicago, IL 60631-4182 E-mail: wherzfel@elca.org	773-380-2618 2A	Hesterman, Donald F (RT) 6835 Commonwealth Blvd Cleveland, OH 44130	218-849-8761 6E
Hernes, Joel E Box 129 Carpio, ND 58725-0129 E-mail: joeson@carpio.ndak.net	701-468-5941 3A	Herzfeldt-Kamprath, Donna L 5112 Villa Dr Klamath Falls, OR 97603 E-mail: donnahk@aol.com	541-884-4935 1E	Hesterman, Lowell L (RT) 9550 Collegeview Rd Apt 327 Minneapolis, MN 55437	612-835-0859 3G
Hernes, Leslie O (RT) 601 E Lynn St Canton, SD 57013	605-987-3151 3C	Herzfeldt-Kamprath, Timothy P 5112 Villa Dr Klamath Falls, OR 97603 E-mail: tmphk@aol.com	541-884-4935 1E	Hetland, Duane G 800 Cnty Rd 73 Minnetonka, MN 55305-1469	612-546-5433 3G
Hernes, Selmer G PO Box 38 Kansett, IA 50448-0038	515-845-2363 5F	Hesford, John K 2411 Iroquois Ave Detroit, MI 48214	313-921-2687 6A	Hetland, Glenn C (RT) 4821 W Ave Apt K-6 Lancaster, CA 93538-5138	805-722-2527 2B
Heroff, Lloyd A 3309 N Seminary Ave Chicago, IL 60657	773-525-0605 5A	Heskett, Dan E 323 Northridge Dr Kalispell, MT 59901	406-752-0322 1F	Hetland, Gordon C Rt 1 Box 203 Henning, MN 56551	218-583-2582 3D
Herpich, Paul A 8278 Oswego Rd Liverpool, NY 13088 E-mail: pbrn1@juno.com	315-622-2077 7D	Heskin, Adrienne G 2311 Bowditch St Berkeley, CA 94704 E-mail: adrienne.heskin@ecunet.org	510-848-0439 1D	Hetrick, Robert R 400 Larch St PO Box 118 Thornton, IA 50479-0118	515-998-2832 5F
Herr, Stephen R 125 N Liberty St Blairsville, PA 15717-1320 E-mail: HERRNSTEIN@aol.com	724-459-8820 8B	Heskin, E Douglas PO Box 398 Cavalier, ND 58220-0398 E-mail: DHESKIN@POLARCOMM.COM	701-265-8907 3B	Hetzler, Robert L Jr 2304 Crums Ln Louisville, KY 40216-3602	502-447-9341 8C
Herr, Wangkiao J 1510 Payne Ave St Paul, MN 55101-3217	651-772-2770 3H	Heskin, Erik D PO Box 85 Strandquist, MN 56758-0085	218-597-2641 3D	Hetzler, Steven C 316 15th St Onawa, IA 51040-1062 E-mail: pststvw@willinet.net	712-423-1846 5E
Herrboldt, Robert A (RT) 10571 W Coggins Dr Sun City, AZ 85351	2E	Hess, Alfred V (RT) 11050 Bryant St Space 152 Yucaipa, CA 92399	909-797-8446 6C	Hetzler, Donald F (RT) 513 E Frances St Appleton, WI 54911-2934	920-733-6854 5I
Herrick, Craig J 501 James St Syracuse, NY 13203	315-471-1678 7D	Heusermann, Kenneth C (RT) 18-3 Kings Ct Camillus, NY 13031		Heuiseer-Hill, Melante A 13600 Technology Dr Eden Prairie, MN 55344-2251	315-487-1101 7D
Herrig, Roger A 2620 Ohio Blvd Terre Haute, IN 47806-2238	812-232-7628 6C				612-837-2776 3G
Herrlinger, John H (RT) 370 Judith Ave Akron, OH 44313	330-867-1664 6E				

Heupel, Herman W 48342 40th St Frost, MN 56033	507-978-3208 3I	Higgins, Patricia M PO Box 218 Reeder, ND 58749 E-mail: pastorp@ctctel.com	701-853-2379 3A	Hill, J David Ohio State University 45 E 13th Ave Columbus, OH 43201 E-mail: grief@vstatech.net	614-291-9317 6F
Heupel, Herold W (RT) 215 N Elizabeth PO Box 715 Clarksville, IA 50619-0715	5E	Higgs, Julie K 1140 E High St Davenport, IA 52803-3198	319-322-0769 5D	Hill, Jack H (RT) 8047 Blucksberg Dr Sturgis, SD 57785	3C
Heuser, Earl F (RT) 1707 N 12th St Quincy, IL 62301-1355	5C	Higley, Steven C 8497 W Miller Rd Swartz Creek, MI 48473-1262	810-635-7377 6A	Hill, James R 749 4th Ave Miami, AZ 85539-9769 E-mail: miamihill@cybertrails.com	520-425-5119 2D
Heusmann, Albert H III 100 E Allendale Ave PO Box 322 Saddle River, NJ 07458-0322 E-mail: heusmann@microdsl.net	201-327-0655 7A	Hilva, Mark C 21000 N 75th Ave Glendale, AZ 85308-9622 E-mail: markh@joyonline.org	623-561-0500 2D	Hill, Kristine Franke 2515 Waugh Dr Houston, TX 77007 E-mail: pkh@neosoft.com	713-528-3269 4F
Hewes, D Scott 4000 Clayton Rd Concord, CA 94521	510-682-8410 2A	Hilbert, Louise C 1424 Morganton Rd PO Box 53276 Fayetteville, NC 28305	910-484-8052 9B	Hill, Paul G Wartburg Theo Seminary 333 Wartburg Pl PO Box 5004 Dubuque, IA 52004-5004	319-589-0200 5J
Hewes, Elaine C 540 Essex St Bangor, ME 04401	207-945-3166 7B	Hilbinger, John S 3600 W Friendly Ave Greensboro, NC 27410-4812	336-292-9125 9B	Hill, Ralph G 1245 6th Ave W Hendersonville, NC 28739 E-mail: pastor@ica.com	828-693-4890 9B
Hewitt, David L 3400 DeWitt Ave Mattoon, IL 61938-2273	217-235-1315 5C	Hildahl, Ronnie R 4795 E Hwy 199 Springtown, TX 76082 E-mail: rhildahl@juno.com	817-221-4673 4D	Hill, Richard O 123 Wedgewood Dr Coram, NY 11727 E-mail: rohill@villagenet.com	516-331-5131 7C
Heyd, Thomas G 4000 Linden St White Bear Lake, MN 55110-4298	651-429-5349 3H	Hilke, James L 1509 8th St N Fargo, ND 58102-2203	701-297-9442 3B	Hill, Rodney E 4400 Grayton Ave Detroit, MI 48224	313-881-2444 6A
Heydenreich, Jonathan T 360 S Main St Andover, MA 01810-4824	978-475-4059 7B	Hilde, Selmer O (RT) 915 Richards Ave SE Apt 208 Bemidji, MN 56601-5042	218-588-2010 3D	Hill, William G PO Box 97 Westhoff, TX 77994-0097	830-236-5593 4E
Heydenreich, Marsha V 1907 Salem St Andover, MA 01845	978-682-8494 7B	Hilke, Steven M Rt 2 Box 125 Osakis, MN 56360	320-859-2766 3D	Hiller, Edward J (RT) 1517 Palamino Dr Laramie, WY 82070	307-742-6455 2E
Heydenreich, Robert A II 650 Breazewood Dr State College, PA 16801	814-238-0436 8C	Hildebrandt, Robert 4016 Clifford Dr Metairie, LA 70002	504-831-2231 4F	Hiller, Michael T 278 Hester Ave San Francisco, CA 94134-2468	415-468-1001 2A
Heydt, Curtis B Jr 405 Summerlea Dr Fayetteville, NC 28311-1171	910-488-9451 7D	Hildebrandt, Walter F 2038 FM 3171 Schulenburg, TX 78958 E-mail: WBHildeb@CMTV.NET	409-247-4151 4F	Hiller, Thomas C 395 SE C St Madras, OR 97741-1738 E-mail: hiller@madras.net	541-475-3578 1E
Heye, Edmund A (RT) 3901 Montecito Dr Apt 235 Denton, TX 76205-5558	4E	Hildner, John C 1027 Windgate Ct Naperville, IL 60540-1304	630-369-0479 5A	Hillerich, Donald J 2258 Bahia Vista St Sarasota, FL 34239 E-mail: bartdjh@aol.com	727-955-6479 9E
Heyer, John L (RT) 1574 Fort Hill Dr Seneca, SC 29678	803-862-2030 9C	Hileman, Cynthia K Metropolitan Chicago Synod 18 S Michigan Ave Ste 605 Chicago, IL 60603-3283 E-mail: ckhileman@aol.com	312-346-3150 5A	Hillesland, Alton V (RT) Rt 1 Box 2080 South Sydney, MT 59270	406-482-4212 3A
Heykes, Paul F 3374 Cnty Hwy C Oconto Falls, WI 54154 E-mail: revpheykes@msn.com	920-846-3453 5I	Hilfiger, Gary W PO Box 7 Shippensburg, PA 16254 E-mail: gwhilfiger@mail.usachoice.net	814-782-3753 8A	Hillesland, Jeannette M 119 W Wise Rd Schaumburg, IL 60193-4067 E-mail: jeannettemh@mailexcite.com	847-895-8877 5A
Heyne, Edwin T (RT) 8549 N Servita Dr Apt 107 Milwaukee, WI 53223	414-371-1881 5J	Hilfiger, Sharon A PO Box 553 Knox, PA 16232-0553	814-797-2155 8A	Hilleson, James B 4401 N Wheeling Ave Muncie, IN 47304-1206	765-288-8110 6C
Hibbard, Gerald C (RT) 1028 Luther Park Rd Chetek, WI 54728	715-859-6115 5H	Higendord, Kevin V 9189 Academy Rd Philadelphia, PA 19114-2859	215-332-7424 7F	Hilliard, Linda Jaffke 91 Benton Austintown, OH 44515-1723	216-270-9054 6E
Hibbard, Gregory R (RT) 2414 Goff St Sedalia, MO 65301	816-826-1632 4B	Hilger, Thomas E 1210 W Belt Line Rd Richardson, TX 75080 E-mail: thilger@worldnet.att.com	972-234-8804 4D	Hilla, Bernhard H P (RT) 3715 Chimney Hill Dr Valparaiso, IN 46383	219-462-8302 6C
Hickman, Dennis N 1734 3rd St Baker City, OR 97614-3405 E-mail: Dhickman@Oregontrail.net	541-523-3922 1E	Hilke, Jurgen PO Box 13 Myersville, MD 21773-0013	301-293-2979 8F	Hillman, Russell A 6509 98th Ave NW Gig Harbor, WA 98335-8301 E-mail: russhillman@peninsulalutheran.org	253-851-3511 1C
Hickman, Gerald L (RT) 1003 Rd 55 Pasco, WA 99301	509-547-6117 1D	Hilker, F William (RT) W 1009 Woodway Spokane, WA 99218	1D	Hillmer, John S 1000 Easton Rd Dallas, TX 75218	214-327-2222 4D
Hicks, Anna M 1140 N Lamont Chicago, IL 60851	773-287-2921 5A	Hill, Chris L Box 47 Pelican Rapids, MN 56572-0047 E-mail: schill@fergus.brtele.com	218-863-4273 3D	Hillmer, Mark E Luther Seminary 2481 Como Ave St Paul, MN 55108-1496	651-841-3459 3H
Hicks, James M PO Box 761 Harrah, OK 73045-0761	405-454-2003 4C	Hill, Danny L 2602 Reo Dr San Diego, CA 92139	619-475-1575 2C	Hills, Gordon C 3907 Southgate Ave SW Lakewood, WA 98499-4775	4A
Hicks, Sherman G 309 E St NW Washington, DC 20001	202-737-4859 8G	Hill, David F 417 N 7th St Allentown, PA 18102	610-434-3943 7E	Hillstead, Robert G 13023 Greenwood Ave N Seattle, WA 98133	206-364-1300 1B
Hidy, Ross F (RT) 5242 Park Highlands Blvd Concord, CA 94521	510-687-2414 2A	Hill, Douglas A 3425 N Mount Juliet Rd Mount Juliet, TN 37122-3047	615-758-7465 9D	Hillestrom, Richard L (RT) 8400 Barrie Rd Apt 410 Edina, MN 55435	612-929-5049 3G
Hieronimus, John (RT) PQ Box 99 Deshler, NE 68340	402-365-7813 4A	Hill, Frederick C 1601 N Western Ave Park Ridge, IL 60068	847-825-5531 5A	Hilpert, Arnold M (RT) 5548 Oak Hollow Dr Titusville, FL 32780	9E
Higgins, James A 2217 Chicora Rd Chicora, PA 16025 E-mail: JAH9145@aol.com	412-445-3574 8B	Hill, Garth L (RT) 140 Long Path Dr Gilbert, SC 29054 E-mail: garthpat@aol.com	803-892-3802 9C		

Hilpert, Theodore W (RT) 1476 Holton St St Paul, MN 55108-2324	651-917-3699 3H	Hinz, Fredric G. 907 2nd Ave S St James, MN 56081-2107 E-mail: fghinz@connect.com	507-375-5044 3F	Hoadley, David E 17205 Cnty Rd 8 Plymouth, MN 55447-3098	612-475-7100 3G
Hilston, Kenneth W Jr 900 Main St Brockton, MA 02401	617-586-9021 7B	Hjortdahl, Brian W 687 E 1st Ave Chico, CA 95926	916-895-3754 2A	Hoaglund, Alan N (RT) 13229 Linden Ave N Apt 510B Seattle, WA 98133-7533	206-362-8698 1B
Hilton, James K (RT) 114 Sand St Box 473 Altamont, NY 12009	7D	Hippe, Donald L (RT) 28 Billingsley Dr Bella Vista, AR 72714	4C	Hobbs, Roland C Maryland-Delaware Synod 7604 York Rd Baltimore, MD 21204-7570 E-mail: roland.hobbs@acunet.org	410-825-9525 8F
Himmelman, Donald R (RT) 17985 SE 102 Ct Summerfield, FL 34491-7421	352-307-1702 9E	Hippen, Debra E 2108 N Euclid Ave Upland, CA 91784-1409	909-982-2954 2C	Hobby, Clark E 535 S 14th St New Castle, IN 47362-3370	765-529-2421 6C
Himmelman, Robert A (RT) 12102 Puffin Dr Fairfax, VA 22030	703-631-1465 8G	Hipple, Elwood B Jr PO Box 11 Central City, NE 68826-0011	308-946-2776 4A	Hobert, Bruce M 305-2nd Ave W Cresco, IA 52136-1205 E-mail: bhobert@aol.com	319-547-2108 5F
Himmler, David L 4501 Kirkwood Hwy Wilmington, DE 19808-5117	302-998-0171 8F	Hirdman, Paul T 2222 Hendon Ave St Paul, MN 55108-4298	651-645-1817 3H	Hoch, Hans C Federal Correctional Inst 5701 8th St Camp Parks Dublin, CA 04568	925-833-7533 2A
Hindertie, Andrew B Centre de Langues 01 BP 1489 Ouagadougou 01 Burkina Faso, W AFRICA (VIA FRANCE) E-mail: cajunrev@aol.com	4F	Hirleman, Nan 3404 St Vincent St Philadelphia, PA 19149	215-332-1093 7F	Hoch, Loren E (RT) 110 Center St Huron, OH 44839	419-433-5188 6D
Hindertie, Johan L 4021 York Ave N Robbinsdale, MN 55422-1519	612-535-7233 3G	Hirsch, Philip C 909 N 26th St Camden, NJ 08105 E-mail: phil1517@aol.com	856-966-0153 7A	Hoch, Roy C (RT) 519 Seacoff Dr W Aptos, CA 95003	831-688-8375 2A
Hinderlie, John P 5801 Minnetonka Blvd Minneapolis, MN 55416-2101	612-929-6465 3G	Hirth, Paul A (RT) 492 Bethel Mill Rd Sewell, NJ 08080-4532 E-mail: a6650Paul@erols.com	856-256-8365 7A	Hock, A Llewellyn (RT) Box 298 Strawberry Point, IA 52076	319-933-4100 5F
Hinger, Richard S 5550 Munger Rd Dayton, OH 45459-1175 E-mail: hinger-chinger@ibm.net	513-434-9422 8F	Hiskett, Walter A (RT) 4350 Cartulina Rd San Diego, CA 92124	858-277-2460 2C	Hock, Robert L (RT) 4762 Dunbarton Dr Orlando, FL 32817 E-mail: BobnQHock@aol.com	407-657-8420 9E
Hingst, Emory A 2198 N Meridian Rd Tallahassee, FL 32303	904-385-2728 9E	Hitchcock, Walter L Jr (RT) 3131 9th St Dr NE Apt 29 Hickory, NC 28601-9616	826-256-6018 9B	Hockley, George J (RT) 357 Blaine Ct Romeo, MI 48065	6A
Hinkeldey, Howard W (RT) 115 Twin Lakes Dr Gettysburg, PA 17325-8456	717-334-2546 8D	Hite, Gordon C (RT) 3016 Chelsford Way Williamsburg, VA 23185	804-220-2776 9A	Hodges, Charles E 92-94 1st Ave Apt 4 Atlantic Highland, NJ 07716	732-291-4459 8G
Hinkelman, David H 4703 Summit St Toledo, OH 43611 E-mail: davidh105@aol.com	419-726-0049 6D	Hites, Richard A 1207 W Cypress Ave Redlands, CA 92373-5725	517-882-8000 6B	Hodges, Frederick A 610 S Main St Culpeper, VA 22701-3210 E-mail: reformationlutheran@erols.com	540-825-1376 9A
Hinkhouse, James P 12100 Champion Forest Dr Houston, TX 77066 E-mail: JPHKINSMEN@AOL.COM	281-444-3126 4F	Hittinger, Raymond C 1848 Ridgelawn Ave Bethlehem, PA 18018-1636	610-866-1931 7E	Hodges, Gene M (RT) 23033 Westchester Blvd Apt D308 Port Charlotte, FL 33980	941-255-3411 9E
Hinkle, Mary E Luther Seminary 2481 Como Ave St Paul, MN 55108	651-641-3248 3F	Hitzeroth, John W 1225 12 Mile Rd NW Sparta, MI 49345 E-mail: jhitzeroth@voyager.net	616-887-9417 6B	Hodges, Richard A 1212 Earl St St Paul, MN 55106-2005	651-776-7303 3H
Hinkle, Richard L (RT) 39 S 2nd St Slatington, PA 18080	610-760-1379 7E	Hively, Neal O 26 Commerce St Chambersburg, PA 17201-1199 E-mail: trinity@sinnernet.net	717-263-8156 8D	Hodgson, Daniel A 7570 N Thornedale Rd Tucson, AZ 85741 E-mail: daniehn@azstarnet.com	520-744-2665 2D
Hinkley, David T (RT) 316 Hill Rd Denver, PA 17517-9325	8D	Hjelle, Paul R PO Box 9 Shevlin, MN 56876-0009	218-785-2146 3D	Hodgson, David J 2000 W Valencia Dr Fullerton, CA 92833-3234 E-mail: fulpastor@aol.com	714-525-0251 2C
Hinkley, Kerry G 3375 US 1 S St Augustine, FL 32086-6490	904-797-4377 9E	Hjelle, Roger A 4141 Mormon Coulee Rd La Crosse, WI 54601-7903	608-788-0450 5L	Hodum, Kenneth J (RT) 1001 E Virgil Ave Apt 10 Milbank, SD 57252-2155	3C
Hinlicky, Paul R Palisady 48 811 06 Bratislava, SLOVAK REPUBLIC E-mail: hinlicky@tevth.uniba.sk	7G	Hjelm, Norman A (RT) 624 Sussex Rd Wynnewood, PA 19096-2205 E-mail: nahjelm@aol.com	610-649-6074 7F	Hoecker, David C (RT) 53 Countryside Dr Rochester, NY 14626	716-723-0298 7D
Hinlicky, Wymemah K 28 Mill Hill Rd Woodstock, NY 12488	914-679-2396 7C	Hjelm, Ralph O (RT) 1 Pine St Apt B30 Peterborough, NH 03458	603-924-6598 7B	Hoedt, Wayne F 530 W Howard City Edmore Rd PO Box 378 Edmore, MI 48829-0378 E-mail: oursaviors@voyager.net	517-427-3316 6B
Hinman, Herbert S (RT) Crane's Mill 459 Passaic Ave West Caldwell, NJ 07006	973-278-6700 7A	Hjemboe, Alf W (RT) 2810 Trinity St Eau Claire, WI 54703 E-mail: ehjamboe@aol.com	5H	Hoefler, E Paul 8595 Covington Way Goleta, CA 93117-1598 E-mail: hoeheim@silcom.com	805-964-2267 2B
Hinojosa, Arnold R 2903 Nacogdoches Rd San Antonio, TX 78217-4595	210-824-7135 4E	Hjerpe, Cynthia A 3399 Kent St Apt 315 Shoreview, MN 55126	651-787-0818 3E	Hoefler, Erich A (RT) 115 E Garfield St Tempe, AZ 85261 E-mail: mariehoefler@juno.com	480-946-4435 2D
Hirrichs, Elmo (RT) 5032 W Burns Ave Bartonville, IL 61067	309-697-3342 5C	Hlatshwayo, Kathy F 5501 Silver Hill Rd Forestville, MD 20747-2083 E-mail: REVKATHY@aol.com	301-588-3000 8G	Hoeflerkamp, Robert T (RT) 4159 Steck Ave Apt 218 Austin, TX 78759-8526 E-mail: rthoeflerkamp@juno.com	512-338-0009 4E
Hirrichs, Paul E (RT) 1982 Brett Dr Madisonville, KY 42431	502-825-8218 6C	Hlavin, William A 106 Scheid Rd Sandusky, OH 44870-9704 E-mail: BHLAVIN@AOL.COM	419-625-2192 6D	Hoefler, Richard C (RT) 114 Heidelberg Cir Chapin, SC 29036	803-732-6034 9C
Hintermeyer, Vernon A (RT) 705 E Burnsville Pky Apt 116 Burnsville, MN 55337-3631	651-908-9318 3G	Hluchy, Stephen (RT) 40 Academy St Skaneateles, NY 13152	7D	Hoelt, Robert L (RT) 803 Florida Ave York, NE 68467-2728	402-362-5121 4A
Hirtz, Richard C (RT) 3523 Skyline Dr Bethlehem, PA 18017-2081	7B				
Hirtz, Waldemar G (RT) 2450 Aurora Ave N Apt 207 Seattle, WA 98109-2200	206-284-7924 1B				

Hoeger, August J Jr (RT) 4241 Boulder Ridge Pl Egan, MN 55122	3C	Hoffman, Gerald J 3312 Silver Lake Rd Minneapolis, MN 55418 E-mail: JerryHof@aol.com	612-781-2766 3G	Hofstad, Richard A (RT) 649 118th Ave NE Blaine, MN 55409-1815	612-757-3331 3G
Hoeger, Daniel M 506 Via Appia Way Louisville, CO 80027-1085 E-mail: ctstc@juno.com	303-666-4655 2E	Hoffman, Gerald W (RT) 2518 W Grace Ave Spokane, WA 99205-3844	509-328-7770 1D	Hofstad, Robert D Southwestern WA Synod 420 121st St S Tacoma, WA 98444-5218	253-535-8300 1C
Hoeger, John A 1508 Otonka Trl Sioux Falls, SD 57103	605-336-2998 3C	Hoffman, Jack R Lower Susquehanna Synod 900 S Arlington Ave Ste 208 Harrisburg, PA 17109-5031	717-652-1852 8D	Hogenson-Rutford, John D PO Box 638 Grand Marais, MN 55604 E-mail: hogenson@boreal.org	218-387-2227 3E
Hoehn, Rhonda J PO Box 572 New York, NY 10040-0804	212-567-8644 7C	Hoffman, Jacob H 1005 N 21st St Lafayette, IN 47904-2296	765-447-4205 6C	Hoger, Louis G 1108 13th Ave PO Box S Manson, IA 50563 E-mail: hogersia@ncn.net	712-469-2197 5E
Hoehn, Richard A Bread for the World 1100 Wayne Ave Ste 1000 Silver Spring, MD 20910-5630	301-608-2400 8G	Hoffman, Kenneth L (RT) 32591 Flanders St NE Cambridge, MN 55008	612-689-3497 3G	Hogle, Julie K 675 E Algonquin Rd Des Plaines, IL 60016-6297	847-827-6656 5A
Hoekstra, Harold J 8701 E Old Spanish Trl Tucson, AZ 85710-4457 E-mail: hhoek@aol.com	520-296-2461 2D	Hoffman, Kurtiss K 23 Park Ridge Dr Stevens Point, WI 54481-4432	715-941-3233 5I	Hoh, Daniel W 2850 Guilderland Ave Schenectady, NY 12306-3729	518-355-2311 7D
Hoeltel, John T Carondelet Hospice 1802 W St Mary's Rd Tucson, AZ 85745	602-620-5742 2D	Hoffman, Malcolm E (RT) 795 Renee St Seguin, TX 78155-6711 E-mail: mhoffman@axs4u.net	830-372-1588 4E	Hoh, David J (RT) 111 W Church St York, PA 17402	717-741-5625 8D
Hoelz, Dean L 215 Valencia Dr Apt 911 Jacksonville, NC 28546	8E	Hoffman, Mark A 832 Park Ave Collingswood, NJ 08108-3148 E-mail: mahoffman@juno.com	856-854-0860 7A	Hoh, David W (RT) 1717 Postoffice Galveston, TX 77550	409-765-1453 4F
Hoem, Robert J 22975 24th Ave S Des Moines, WA 98198-7196	206-878-2460 1B	Hoffman, Paul E 7500 Greenwood Ave N Seattle, WA 98103-4689 E-mail: prlcsawa@aol.com	206-783-2350 1B	Hoh, Pamela T 4 Oak St Schenectady, NY 12306-3725	518-355-4091 7D
Hoerich, Robert F RD 2 Box 517R Pine Grove, PA 17963	570-345-8706 7E	Hoffman, Paul E (RT) Riehlstrasse 12 D 14057 Berlin, GERMANY	7D	Hoh, Paul J (RT) 118 W Windsor St Reading, PA 19601	610-375-1087 7E
Hoerger, Steven W 4955 W 158th St Oak Forest, IL 60452	708-687-2432 5A	Hoffman, Robert A 210 Lyons Plains Rd Weston, CT 06883 E-mail: robert.hoffman@ecunet.org	203-454-9761 7B	Hohag, Kenneth D 12455 Black Forest Rd Colorado Springs, CO 80908	719-495-2221 2E
Hoerger, William J 17335 Lochner Rd Spencerville, IN 46788	219-627-6449 6C	Hoffman, Roger K (RT) 230 Elm St Syracuse, NE 68446-9614	402-269-2201 4A	Hohenstein, Herbert E (RT) 8415 Glen Echo Dr Bel-Nor, MO 63121	314-382-4455 4B
Hoerig, Alfred O PO Box 21 Thomdale, TX 76577-0021 E-mail: ahoerig@igg-tx.net	512-899-5152 4E	Hoffman, Timothy L 888 Old State Rd Lewisberry, PA 17339	717-938-6656 8D	Hohit, Glenn E 1121 Grasser St Oregon, OH 43616 E-mail: glenn@toledolink.com	419-693-7128 6D
Hoertz, Barry S N3882 Cnty Rd KK Weyauwega, WI 54983-8621	920-867-3793 5I	Hoffmann, Eimer L (RT) 1733 Coloma Way Woodland, CA 95695	2A	Hohly, Keith D 6400 State Line Rd Shawnee Mission, KS 66208 E-mail: kdhohtly@aol.com	913-362-4150 4B
Hofer, David L 933 Michigan Ave PO Box 3036 Ashtabula, OH 44005 E-mail: dhofer43@aol.com	440-964-3157 6E	Hoffmann, Gregory J 14484 Penasquitos Dr San Diego, CA 92129-1604	858-672-3466 2C	Hoffield, Clair B (RT) 25 Washington Ln Apt 507 Wyncote, PA 19095-1408	215-886-0808 7F
Hofer, Fred H 2015 Prospect St Racine, WI 53404 E-mail: fhhofer@execpc.com	414-637-6531 5J	Hoffmann, Leonard A PO Box 412 Baldwin, WI 54002 E-mail: hoffmann@win.bright.net	715-684-3469 5H	Holland, Theol S (RT) 12615 14th Ave S Seattle, WA 98168-2248	206-248-1504 1B
Hofer, John E Jr (RT) 411 N Calhoun St South Whitley, IN 46787	219-723-4878 6C	Hoffmann, Lester W (RT) 5942 E Calle Tuberia Phoenix, AZ 85018	480-845-3102 2D	Holium, Arthur L (RT) 137A Prairiewood Dr Apt 110 Fargo, ND 58103	701-232-0767 3I
Hofer, Paul A 111 Del Mar Cir Aurora, CO 80011 E-mail: phofer@juno.com	303-366-9702 2E	Hoffmann, Richard E 8306 E 171st St Belton, MO 64012-5337 E-mail: lolpastor@konet.com	816-331-5485 4B	Hoke, Ralph J (RT) 2151 14 Mile Apt 205 Sterling Heights, MI 48310	810-264-7629 6A
Hoff, Herbert T 72 E San Joaquin St Salinas, CA 93901-2904 E-mail: HTKarlsson@juno.com	831-758-8427 2A	Hoffmeyer, John F Luth Theological Seminary 7301 Germantown Ave Philadelphia, PA 19119-1794	215-248-4616 7B	Hokenson, Rodney D (RT) 2880 Park Dr Adrian, MI 49221 E-mail: rodhoke@honeycomb.net	517-263-0546 6C
Hoff, Myron J (RT) 91 Maple Branch The Woodlands, TX 77380	281-292-4668 4F	Hoffmeyer, Ralph W Sr (RT) 2727 Oniole St Brunswick, GA 31520	9D	Hokenstad, Anne M 124 N Terrace Fargo, ND 58102	701-237-0210 3B
Hoffert, Richard G (RT) 1617 Farmington Ave Pottstown, PA 19464-1305	610-323-5042 7F	Hoffner, Jeffrey L 1011 Shloh Church Rd Hickory, NC 28601	828-495-7462 9B	Hokanson, Stephen C MN Crctnl Facility 970 Pickett St N Bayport, MN 55003-1490	651-779-2768 3H
Hoffman, Bonnie B 34 E Orange St Shippensburg, PA 17257-1993 E-mail: thehoffman@aol.com	717-532-4614 8D	Hoffeis, Larry A 6430 Far Hills Ave Dayton, OH 45459	513-433-1449 6F	Holck, Albert W (RT) 200 Revelle Austin, TX 78746	512-327-2781 4E
Hoffman, Daniel E 18 Snell Rd Geneva, NY 14458 E-mail: ZIONGVA@JUNO.COM	315-789-2835 7D	Hoffmann, Richard E 151 W Center St PO Box 904 Fostoria, OH 44830-0904	419-435-8124 8D	Holck, Frederick H G (RT) PO Box 1372 Tryon, NC 28782	6E
Hoffman, David M 17205 Cnty Rd 6 Plymouth, MN 55447-3096 E-mail: PRDHOFF@aol.com	812-473-7868 3G	Hoffmann, James B (RT) 4300 W River Pky Apt 489 Minneapolis, MN 55406	3D	Holck, Manfred Jr (RT) 2450 Stratford Dr Austin, TX 78746 E-mail: holck@admin.inetport.com	512-327-8501 4E
Hoffman, Elwood G (RT) 100 Burgess Dr Apt 203 Zelienople, PA 16063-1550	724-452-2842 8B	Hoffrenning, Ralph W (RT) 641 21st Ave S Fargo, ND 58103	701-237-5643 3B	Holck, Phillip C 10228 Ironside Dr San Antonio, TX 78230-3253 E-mail: holcks@juno.com	210-696-1194 4E
		Hofstad, Dean C (RT) 1408 Crestview Dr Sioux Falls, SD 57103	605-334-4556 3C	Holcombe, Thomas E (RT) 1822 N 52nd St Omaha, NE 68104-5018	402-581-6803 4A

Hold, Winston C PO Box 6872 Huntsville, TX 77342-6872	409-294-6083 4F	Holm, Donald A (RT) 3821 S 32nd Pl Lincoln, NE 68502-5920 E-mail: dhs1737@navix.net	402-489-3438 4A	Holmes, LeRoy C (RT) 5803 Puncher Point Rd Tower, MN 55790	218-753-5781 3E
Holden, Robert H (RT) 10 Johns Woods Dr Rockford, IL 61103-1680	815-636-1203 5B	Holm, Hubert R 520 E Hwy 50 O'Fallon, IL 62269-2801 E-mail: hrholm@intertek.net	618-632-5562 5C	Holmes, Mark J 408 1st St PO Box 95 Grimes, IA 50111-0095 E-mail: TheRevMJH@AOL.COM	515-986-3077 5D
Holderby, A Byron Jr 87 Westover Ave SW Washington, DC 20336	202-563-1655 9A	Holm, John A 285 Washington St Grayslake, IL 60030-1133	708-223-4111 5A	Holmes, Michael J 1905 Ave I Levelland, TX 79338-6221	806-894-5407 4D
Holdsworth, Daryn A 4720 Galley Rd Colorado Springs, CO 80915	719-596-5293 2E	Holm, Julius F (RT) 587 Willow Ave New Braunfels, TX 78130	830-625-6766 4E	Holmes, Richard R Box 280 Deer Park, WA 99008 E-mail: RRRHolmes@AOL.COM	509-276-2954 1D
Holgersen, Arnold H 3900 Girbert St Grove City, OH 43123-2715	9A	Holm, Leon A (RT) 1945 Piner Rd Apt 118 Santa Rosa, CA 95403	707-588-3383 2A	Holmes, Vernon H 4100 Mountain Blvd Oakland, CA 94619-3099	510-531-8050 2A
Holje, Marvin L (RT) 105 28th St SW Minot, ND 58701-3359	701-839-1138 3A	Holm, Lewis M (RT) 1601 N College Ave Apt 94 Fort Collins, CO 80524	970-407-7313 2E	Holmes, W Thomas 7416 Dixon St Forest Park, IL 60130	708-366-0058 5A
Holland, Eugene V (RT) 37830 Logan Ave Fremont, CA 94536	510-797-4268 2A	Holm, Ruthann M PO Box 184 Ladysmith, WI 54848	715-532-7739 5H	Holmgren, Douglas L 6411 SE 5th St Des Moines, IA 50315-6402 E-mail: dholmgren@mindspring.com	515-285-6764 5D
Hollands, Sandra K 506 Platt St Dwight, ND 58075-8008	3B	Holm, Steven A 8600 S McClintock Dr Tempe, AZ 85284	480-730-8600 2D	Holmin, Ralph W 1500 Hooper Ave Toms River, NJ 08753	732-255-4455 7A
Hollar, Jerry L 702 E Lafayette St Safesbury, NC 28144	704-636-5787 9B	Holman, John N (RT) 271 Green Ln Bristol, PA 19007	215-785-0771 7F	Holmlund, James W PO Box 278 Big Timber, MT 59011-0278 E-mail: btim@juno.com	406-932-5723 1F
Hollar, William K Jr 11 Toby Dr Succasunna, NJ 07876	973-927-2994 7A	Holman, Mark K Luth Services in America 2177 Youngman Ave St Paul, MN 55116-3042	651-696-0324 3G	Holmlund, Ralph L (RT) 208 Rose Ln Hamilton, MT 59840-3302	406-383-2589 1F
Holle, Reginald H (RT) 4294 Conifer Cir Okemos, MI 48864	517-349-5265 6B	Holman, Patricia L Rocky Mountain Synod 455 Sherman St Ste 160 Denver, CO 80203	303-777-6700 2E	Holmquist, David A 716 South Ave Eureka, CA 95503 E-mail: dholmquist@aol.com	707-443-1575 2A
Holleck, Christian G 517 W Walton Blvd Pontiac, MI 48340-1050	810-335-9881 6A	Holmberg, David M 1171 Wild Flower Ct Apt 4111 Schaumburg, IL 60173	7B	Holmquist, Ivar R (RT) 505 Wilton Rd Baltimore, MD 21288-7813	410-321-1864 8F
Holleck, Erik R 501 E 23rd St Hibbing, MN 55746	218-263-7422 3E	Holmberg, James D 600 S Lincoln Rd Escanaba, MI 49829 E-mail: jholm@up.net	906-786-6771 5G	Holmquist, Peter A M 89-19 114th St Richmond Hill, NY 11418-3097	718-849-0503 7C
Holler-Dinsmore, Gregory 400 Garfield St Wolf Point, MT 59201-1238	406-653-3778 1F	Holmberg-Smith, Karen E PO Box 61 Warroad, MN 56783 E-mail: karenhs@warroad.means.net	218-386-1733 3D	Holmstrom, Don P HC 1 Box 480 Stonewall, TX 78671-9716 E-mail: rachedon@ktc.com	830-644-2672 4E
Hollertz, Warren R (RT) 129 E Ave PO Box 30 Ridgway, PA 15853-0030	814-778-2463 8A	Holmberg-Smith, Michael O PO Box 61 Warroad, MN 56783	218-386-1733 3D	Holmstrom, Paul E (RT) 1250 Circle Dr Green Bay, WI 54313-5875	920-405-8524 5G
Holley, Robert F 2807 N Augusta St Staunton, VA 24401 E-mail: rfh3@juno.com	540-885-4843 9A	Holmer, Arthur M (RT) 1445 9th St St Charles, IL 60174	312-377-8358 5A	Holst, Duane L 1111 12th St Fairbury, NE 68352	402-729-2516 4A
Holliday, John C 106 Orangeburg Rd Old Tappan, NJ 07675	201-768-8691 7A	Holmer, J Erik (RT) 2819 12th Ave Moline, IL 61265	309-764-2763 5B	Holst, E Frederick (RT) PO Box 87 Zion Hill, PA 18981	215-536-3426 7E
Holliday, Lisa Stanwich 3 Haring Dr Old Tappan, NJ 07675	201-768-9511 7A	Holmer, Jonathan H 211 Jefferson NE Albuquerque, NM 87108-1299	505-255-8001 2E	Holst, Lawrence E (RT) 3009 Hidden Oak Dr Seabrook Island, SC 29455-6507	843-768-1956 9C
Hollifield, W Raymond PO Box 1117 Burnsville, NC 28714-1117	828-675-4291 9B	Holmer, Mark E 1915 W Kimberly Rd Davenport, IA 52806	319-391-2802 5D	Holste, Donna P 221 N Lockwood St PO Box 125 Woodville, WI 54028-0125 E-mail: holste@win.bright.net	715-698-2524 5H
Hollinger, Kay M 506 Haws Ave Norristown, PA 19401	610-272-1070 7F	Holmer, Paul A 309 9th St N Northwood, IA 50459	515-324-2984 5F	Holste, Keith S PO Box 386 Spring Valley, WI 54767-0386 E-mail: holste@win.bright.net	715-778-4334 5H
Hollinger, Richard M (RT) 6 34th Ave Isle of Palms, SC 29451	843-886-4189 9C	Holmer, Paul E (RT) 4611 Ave O Galveston, TX 77551	409-763-1397 4F	Holt, Bradley P 2700 NE 125th St Apt 306 Seattle, WA 98125-4352	612-330-1000 3G
Hollingsworth, Gene W PO Box 851 Elkhart, IN 46515-0851	219-294-1951 6C	Holmer, Peter M 2650 Plainfield Rd Joliet, IL 60435-1170	615-439-2320 5B	Holt, Dale C (RT) 340 S 52nd St Lincoln, NE 68510	402-488-5798 4A
Holloway, Callon W Jr Southern Ohio Synod 57 E Main St Columbus, OH 43215	614-484-3532 6F	Holmer, Richard E 8901 S Cary-Algonquin Rd PO Box 163 Cary, IL 60013-2405	847-639-3959 5B	Holt, Daniel J 2505 N Circle Dr Colorado Springs, CO 80909	719-634-1694 2E
Holloway, Edward L Jr 8500 Hillside Trl Cottage Grove, MN 55016-3273	651-459-3010 3H	Holmes, Arthur W (RT) PO Box 213 Farmington, MN 55024-0213	3F	Holt, Everett V (RT) 8098 Chateau Dr Egg Harbor, WI 54209-9655	920-868-3807 5I
Holm, Arthur (RT) 209 Pecan Pky Boerne, TX 78006-7937	4E	Holmes, David O W (RT) 1922 29th St N Fort Dodge, IA 50501	515-576-8406 5E	Holt, John F 614 Logan Ave Jackson, MN 56143 E-mail: jholt@connect.com	507-847-2856 3F
Holm, Bernard J (RT) 1332 Warrington Dr Austin, TX 78753	512-836-2129 4E	Holmes, Lawrence F 2723 Clark Ave Raleigh, NC 27607-7199	919-828-1687 9B	Holt, Joseph W (RT) Rt 1 Box H621 Jasper, GA 30143	706-682-3590 9D
Holm, Daniel A 5454 Miller Trunk Hwy Duluth, MN 55811	218-729-9054 3E				
Holm, David M 6100 Normandale Rd Edina, MN 55436	612-929-1697 3G				

Holt-Woehl, Hollie M 4800 Boone Ave N New Hope, MN 55428-4498	612-533-3341 3G	Homburg, Arthur E (RT) 7910 Maul Cir Omaha, NE 68128-5621	402-592-7166 4A	Hoper, Clifford R 531 S Pokk PO Box 725 Osceola, NE 68651-0725 E-mail: crhoper@navix.net	402-332-3383 4A
Holtan, Leon O (RT) 1204 N Mantorville Ave Kasson, MN 55944	507-634-4422 3I	Homburg, August W Jr (RT) 1101 Gail Farrell Dr Durant, OK 74701	405-924-3934 4D	Hopke, Frederick H (RT) 833 Hilldale Rd Glenside, PA 19038-3809	7F
Holtan, Philip E Concordia College 901 8th St S Moorhead, MN 58562	218-299-4161 3D	Hornstrom, Theodore (RT) 1544 Fulham St St Paul, MN 55108	3H	Hopkins, Robert I 11623 Barlow St Philadelphia, PA 19118	215-464-2042 7F
Holtan, Vern H (RT) 1734 Tower Dr Stoughton, WI 53589	608-873-7444 5K	Homer, Kenneth H Jr 1515 Emmorton Rd Bel Air, MD 21014-5841	410-838-8081 8F	Hopp, Cynthia M 101 Chestnut Hazel Run, MN 56241	320-383-2336 3F
Holte, Carlyle W (RT) 10005 N Balboa Dr Sun City, AZ 85351-4552 E-mail: estherholte@juno.com	623-876-8850 2D	Homerstad, John M (RT) 5244 Breaker Cir Temple, TX 76502-6805	254-986-2400 4D	Hopp, John N J (RT) 9210 SW Link St Cornelius, OR 97113-9649	503-628-2550 1E
Holte, David P 1420 S 6th St Brainerd, MN 56401	218-829-5147 3E	Homesley, G Scott 1517 Luther Way Southern Pines, NC 28387 E-mail: rhomesley@mcs.k12.nc.us	910-692-2662 9B	Hoppenworth, Roger W 1702 N Grand Ave Charles City, IA 50616-1304	515-228-5998 5F
Holte, Lowell W (RT) 1410 Krause Pl Mount Vernon, WA 98273	360-428-4364 1B	Homme, Donald W PO Box 327 Lake Park, MN 56554	218-238-5762 3D	Hopper, John D Box 159 Sacred Heart, MN 56285-0159	651-765-8823 3F
Holte, Paul L PO Box 266 Ripon, WI 54971-0266	920-748-5433 5I	Homme, James H (RT) 3323 Deerfield Rd Eau Claire, WI 54701	715-839-7253 5H	Hopper, William F 2261 Marquette Detroit, MI 48208 E-mail: whopper@aol.com	313-896-3370 6A
Holte, Vernon E (RT) 3 Casido Dr Cherokee Village, AR 72542	870-257-3049 4C	Hommen, Donovan L 23 Shady Ln South Weymouth, MA 02190	617-331-8846 7B	Hoppman, Carl W 7595 Center Pky Sacramento, CA 95823 E-mail: angelguard@msn.com	916-421-5039 2A
Holtan, John E (RT) 2217 Hidden Oaks Ct South Bend, IN 46628-4067	219-247-0605 6C	Hommen, Karl A 3637 Markham Dr Bensalem, PA 19020-1119	215-757-5386 8C	Hora, Galen F 1407 N Cleveland St Paul, MN 55108-1499 E-mail: horax002@maroon.tc.umn.edu	651-645-6723 3G
Holter, Jeffrey P 701 3rd Ave Proctor, MN 55810-2898	218-824-5828 3E	Honeycutt, Frank G PO Box 657 Abingdon, VA 24212	703-628-6215 9A	Horfacher, Valerie G 941 Stocum Ave Ridgefield, NJ 07657 E-mail: goemc@aol.com	201-945-1873 7A
Holter, O Trygve 701 S Main St PO Box 342 Franklin, KY 42134-0342	502-586-8416 6C	Hong, Barry A 465 Graywood Dr Baltimore, MD 63011	314-454-8570 4B	Horman, Jean M 773 Snydertown Rd Howard, PA 16841-9102	814-383-4882 8C
Holter, Raymond A (RT) 720 SW 2nd St Grand Rapids, MN 55744-3452	218-328-0303 3E	Honn, Susan L 1008 St John's Ave Billings, MT 59102-5808	406-246-6427 1F	Hormann, Phyllis I 805 Chestnut St Port Huron, MI 48060	810-982-9261 6A
Holtzy, Thomas J 1500 6th St S Moorhead, MN 56560-3498 E-mail: tholtzy@linkup.net	218-233-4980 3D	Hoobing, Stanley C PO Box 128 Colton, OR 97017	503-824-3425 1E	Horn, Charles M 315 2nd St Johnsonburg, PA 15845	814-965-4575 8A
Holthus, James R PO Box 379 Perley, MN 56574-0379	218-861-6541 3D	Hood, David M 102 Brookhollow Rd Clarksville, TN 37040	931-645-5781 9D	Horn, Edward S (RT) Tremont Apts - 01B 23rd & Livingstone Sts Allentown, PA 18104	610-433-4844 7F
Holthusen, T Lance 510 Dogwood Ave PO Box 176 Bird Island, MN 55310-0176	320-365-3996 3F	Hoog, George H (RT) 1646 Village Walk Dr Zionsville, IN 46077-1803	317-873-5641 6C	Horn, Henry E (RT) 49 A Trowbridge St Cambridge, MA 02138	617-876-8633 7B
Holtz, Eugene R (RT) 30596 Milano Rd Temecula, CA 92591-1663	909-693-1985 2C	Hoog, Winton M Woods Rd Higganum, CT 06441	203-345-8333 7B	Horn, James L (RT) 801 Oak Park Pl Brandon, FL 33511	813-719-3347 9E
Holub, Joseph A 8261 Barnett St Anchorage, AK 99518 E-mail: joseph.holub@ecunet.org	907-349-6489 1A	Hooper, George M 1925 Birkdale Dr Wellington, FL 33414-5809 E-mail: ghooper@flips.net	561-793-4999 9E	Horn, Martin H 40 Greenbriar Rd York Springs, PA 17372	717-528-8899 8D
Holum, Robert M 1226 Vermont Ave NW Washington, DC 20005	202-667-1377 8G	Hoops, Merlin (RT) 2915 Clemont Rd Columbus, OH 43209-3076	614-235-2494 6D	Horn, Paul A 9 Jordan Ln Otisfield, ME 04270-7430	207-626-6051 7B
Holy, Richard F 6601 74th Ave N Minneapolis, MN 55428	9G	Hoops, Victor J (RT) 7046 Urban Way Arvada, CO 80004	303-423-0764 2E	Horn, Walton R (RT) 2642 Bernville Rd Reading, PA 19605-8642	610-376-2386 7E
Holz, Allyne M PO Box 157 Ashby, MN 56309 E-mail: aholz@prtel.com	218-747-2273 3D	Hoomstra, Donald D 2411 West Ave Burlington, IA 52601 E-mail: ddhoomstra@juno.com	319-754-7591 5D	Horn, William A Rt 2 Box 149 Spring Grove, MN 55974 E-mail: whorn@means.net	507-498-5154 5L
Holz, Gerald J (RT) 6425 W Norwich Ave Apt 121 Greenfield, WI 53220-2508	920-541-8274 5J	Hoover, B Penrose 119 N 8th St Lebanon, PA 17046 E-mail: hoovers@redrose.net	717-272-6151 8D	Horn, William M Good Shepherd Home 6th and St John Sts Allentown, PA 18103	610-776-3139 7E
Holz, Wilbur L 135 Crescent Dr Sheridan, WY 82801 E-mail: wholz@cyberhighway.net	207-872-2411 2E	Hoover, Ina R 78 Murray Blvd Charleston, SC 29401	843-577-0459 9C	Horn, William O (RT) 409 Marymount Rd Salina, KS 67401-3680	785-823-5738 4B
Holzappel, Harry S (RT) 207 Adams St PO Box 519 Port Clinton, OH 43452-0519	419-734-5548 6D	Hoover, Robert L Jr 818 Teyman Ave Somerset, PA 15501	814-445-5446 8C	Horne, Robert E (RT) 600 Main St Trappe, PA 19426	610-489-2286 7F
Holzer, Richard B (RT) 2 Jackson Ave Northfield, NJ 08225-2338	609-645-2973 7C	Hopcke, Carolann PO Box 419 West Sand Lake, NY 12196 E-mail: cahopcke@unkidlal.com	518-874-5501 7D	Horner, Jack M Jr 15 S Bedford Rd Mount Kisco, NY 10549 E-mail: jhorner6@aol.com	914-866-5123 7C
Holzhauser, Barbara A 1089 E State St Salem, OH 44460-2227 E-mail: 110045.3432@compuserve.com	330-337-3342 6E	Hope, Thomas B 1206 Canvasback Ct Mount Pleasant, SC 29464-4278	8G	Horner, Richard A 3 Lord St Kennebunk, ME 04043	207-985-4803 7B
		Hope, Tom A (RT) 1080 E Napa St Sonoma, CA 95476-3815	707-996-3178 2A		

Homer-Ibler, John R 2700 W North Ave Brookfield, WI 53045	414-785-9420 5J	Houser, Donald L (RT) 6055 S Madison St Hinsdale, IL 60521	708-323-0031 8B	Howard, William F 1855 Main St Newington, CT 06111	203-667-2291 7B
Hornstedt, Lester J 624 3rd Ave SW Rochester, MN 55902-3382	507-288-2649 3I	Houser, J Raymond Jr (RT) 5003 Clifton Dr Aliquippa, PA 15001	412-375-4011 8B	Howe, Annette M 1192 Broadhead Rd Crescent, PA 15046	412-457-7470 8B
Horpedahl, Gary B 740 La Sierra Dr Sacramento, CA 95864-5226	916-972-8056 2A	Houser, Jerome 2477 W Washington St Springfield, IL 62702	217-793-3933 5C	Howell, Alfred W (RT) 2123 W Fernleaf Ln Florence, SC 29501-5426	843-662-0733 9C
Horst, Alvin H (RT) 2919 Milton Blvd St Louis, MO 63104	314-773-9055 5C	Housewright, Grant W PO Box 38 Deanville, TX 77852-0038	409-535-4125 4F	Howell, Charles W (RT) 225 Woodbine Rd Bristol, TN 37620	423-784-2512 9A
Horst, Richard E (RT) 200 Sandestin Ln Apt 301 Destin, FL 32541-5823	850-267-3881 9E	Housholder, David P 9600 163rd St W Lakeville, MN 55044-4846 E-mail: donar4@aol.com	612-435-3332 3H	Howell, David D PO Box 13 Meyersville, MD 21773-0013	301-293-2979 8F
Horton, Alice M S 700 N 8th St St Peter, MN 56082	507-639-7925 3F	Housholder, J Thomas Jr (RT) 8020 Dearborn Dr Prairie Village, KS 66208-4823	913-381-3927 4B	Howell, Wesley H 9825 NE 8th St Bellevue, WA 98004-4928	425-454-4344 1B
Hoslett, Andrea E PO Box 305 Faulkton, SD 57438-0305	605-598-4337 3C	Housholder, Michael J 6820 Ashworth Rd West Des Moines, IA 50266	515-222-1520 5D	Howells, Paul H (RT) 1448 Riverwood Ln Phoenixville, PA 19460	610-933-1377 7F
Hosmann, John E 1120 Cedar St Eau Claire, WI 54703-2735 E-mail: john.hosmann@ecunet.org	715-834-6500 5H	Housholder, Timothy J PO Box 6 Rosholt, WI 54473 E-mail: timkat15@juno.com	715-677-4631 5I	Hower, Elaine M 1009 Sugar Loaf Ln Natrona Heights, PA 15065	724-226-3165 8B
Hosmer, Barbara B 600 New Hyde Park Rd New Hyde Park, NY 11040	516-354-6956 7C	Housman, Richard B 232 E Valley Dr Pleasant Valley, IA 52767	319-332-5261 5B	Hower, William A 987 Beaver Grade Rd Coneopolis, PA 15108	412-264-4551 8B
Hoss, William N 18524 St Martin's Rd Albemarle, NC 28001-7429 E-mail: w.n.hoss@worldnet.att.net	704-982-7644 9B	Hout, Michael G 213 E Central Ave Miamisburg, OH 45342-2604 E-mail: mikehout@arinet.com	937-866-4324 6F	Hostel, Lyle D 418 W Laurel St Fergus Falls, MN 56537	218-739-0886 3D
Hostager, Harris A (RT) 211 S Marquette Ironwood, MI 49938	517-671-1359 8D	Houtman, Marcia K PO Box 340 Kimball, SD 57355-0340	605-778-8410 3C	Hoy, Daniel J 118 High St Waterloo, IA 50703	319-234-6637 5F
Hostetter, Linda L 4078 Deer Run Ct Harrisburg, PA 17112-1072	717-671-1359 8D	Houts, Albert E 410 E Elkston Iola, WI 54945	517-677-4631 5I	Hoy, Geoffrey F 16 S Walnut St Mayville, WI 53050-1557 E-mail: stpaul@intemetwis.com	920-387-5710 5K
Houck, Dale E 33 Broadway Shelby, OH 44875-1209	419-347-7675 6E	Hovda, Alden H (RT) 736 Ridge Rd Decorah, IA 52101	319-382-3354 5F	Hoy, Michael C 2030 Union Rd St Louis, MO 63125 E-mail: mhoy@htlutheran.org	314-544-3737 4B
Houck, Jesse G III 350 White Horse Ave Hamilton, NJ 08610-1419	609-585-7087 7A	Hove, Scott K 100 Hanson Rd Algonquin, IL 60102-1974 E-mail: skh4@aol.com	847-658-9250 5B	Hoy-Blanchi, C Brent PO Box 1394 Grass Valley, CA 95945-1394	916-273-9631 2A
Houck, John E 13 Brookfield Dr Fleetwood, PA 19522-2006 E-mail: revhouck@juno.com	610-944-7503 7E	Hoven, Duane C (RT) 82 Conner Circle SW Rochester, MN 55902-0800	507-281-4340 3I	Hoyer, Christopher G 73 Lancaster St Worcester, MA 01609-3105	508-753-2989 7B
Houck, Linford D (RT) 4121 Kipling Ave Plant City, FL 33567-7221	813-754-7661 9E	Hoversten, Chester E (RT) 1442 Easy St NE Brainerd, MN 56401	218-829-6116 3E	Hoyer, George W (RT) 80 Salisbury St Apt 601 Worcester, MA 01609-3139	508-753-5511 7B
Houck, Mary A 152 Seaward Ave Bradford, PA 16701-1515 E-mail: revmal@penn.com	814-362-4347 8A	Hoversten, Chester J Jr (RT) 16377 S Bond Lake Estates Minong, WI 54859	715-466-5462 3F	Hoyer, Peter S Redeemer Luth Church Maywood & Taplin Ave Maywood, NJ 07607-1216	201-845-8779 7A
Houfek, Nathan C 1924 Jones St Sioux City, IA 51104 E-mail: natehoufek@juno.com	712-252-1207 5E	Hoversten, O Henry (RT) 3468 Rochfort Bridge Dr Columbus, OH 43221-4577 E-mail: h-hovers@cougamet.netexp.net	614-777-7947 6F	Hoyer, Richard O (RT) 69 Forest Dr Hilton Head Is, SC 29928-4239	843-363-5471 9C
Houff, Larry J 701 Walnut Ave NE PO Box 21116 Canton, OH 44701-1116	330-452-6523 6E	Hovick, Ronald D 5515 Shepherd Acton Rd Box 66 Shepherd, MT 59079 E-mail: hovick@mcn.net	406-373-5597 1F	Hoyer, Robert J (RT) 503 Florence St Louis, MO 63119	314-968-1093 4B
Houge, Gerald A 76 ABW/HC 102 Gilmore Dr Kelly AFB, TX 78241-5913	210-925-7674 2B	Hovis, Marcus B 205 St Paul's Church Rd Salisbury, NC 28146-8632 E-mail: MBHovisIII@juno.com	704-633-0922 9B	Hoyer, Timothy J 94-96 N Broad St Norwich, NY 13815	607-334-3431 7D
Hougen, John B Luth Theo Seminary 7301 Gemantown Ave Philadelphia, PA 19119-1794 E-mail: john.hougen@ecunet.org	215-248-6320 7F	Hovland, Kenneth W 532 E Sandy Lake Rd Coppell, TX 75019-3044	972-724-2323 4D	Hoyer, Wilson R 723 Lehman St Lebanon, PA 17046	717-273-8567 8D
Hougen, M James 302 W Church St Marshalltown, IA 50158-4604 E-mail: MJhougen@juno.com	515-752-4213 5D	Hovland, Mary L PO Box 216 Maynard, MN 56260-0216 E-mail: lhovland@hcinet.net	320-367-2465 3F	Hoyle, Charlie L (RT) 3005 Covewood St High Point, NC 27265-2207	336-889-2212 9B
Hougen, O Peul (RT) 3246 N Winn Rd Decorah, IA 52101	319-382-4280 5F	Hovland, Peter C (RT) 1924 220th Ave Mora, MN 55051	320-679-3936 3E	Hoyme, David A 3175 Cmty Rd 82 NW Alexandria, MN 56308-8111	320-762-1203 3F
Hougen, Phillip L Southeastern Iowa Synod 2635 Northgate Dr PO Box 3167 Iowa City, IA 52244-3167	319-338-1273 5D	Howard, Dale E 7708 62nd Ave N Brooklyn Park, MN 55428-2883	612-537-4576 3G	Hoyme, Richard N 657 Maple St Paynesville, MN 56362-1425 E-mail: pic@kiddlink.net	320-243-3624 3F
Hougum, Mark D 14236 1/2 246th Pl SE Issaquah, WA 98027	425-427-0639 1B	Howard, Richard W (RT) 3121 Windsor Rd Carrollton, TX 75007-3522	972-394-9389 4D	Hoyt, Robert S Division for Outreach 8765 W Higgins Rd Chicago, IL 60631-4188 E-mail: rhoyt@elca.org	773-380-2664 3G
		Howard, Robert F 6103 NC Hwy 10 W Hickory, NC 28602	628-462-2081 9B	Hoyum, Lori J 14000 Madison Ave NE Bainbridge Island, WA 98110	206-842-4746 1C
				Hoyum, Ronald A 14000 Madison Ave NE Bainbridge Island, WA 98110	206-842-4746 1C

Hrabovsky, Eugene (RT) 1416 Camahan Rd Pittsburgh, PA 15220	412-341-4212 8B	Huether, William E 35110 Division Rd Richmond, MI 48062	810-727-7270 6A	Hughes, Thomas E 4000 E Garwood Hayden Lake, ID 83835	208-772-7285 5F
Hrbek, George 1800 W 31st Pl Cleveland, OH 44113	216-241-0529 6E	Huff, Gordon L 318 Chester Ave Moorestown, NJ 08057	856-235-2055 7A	Hughes, William E II PO Box 155 Elderton, PA 15736	724-354-2368 8B
Hrdlicka, Herbert D (RT) 121 Louisiana Ave Bridgeport, CT 06610	203-384-8789 7B	Huff, Robert O (RT) 3918 Ashwood Ln Sarasota, FL 34232	727-955-8035 9E	Huglen, Erling (RT) 419 Maple Ln Roseau, MN 56751-2306	218-463-1100 3D
Hsie, Shue-Liang 1605 Vernon Ave Park Ridge, IL 60068	847-825-9271 5A	Huff, Ronald E 1478 Morse Rd Columbus, OH 43229	614-262-7989 6F	Hugus, John E III 5927 Old Timuquana Rd Jacksonville, FL 32244-7889	904-771-6611 9E
Huang, Nathan T (RT) 18114 Eganville Cir Tomball, TX 77375-7993	281-351-7914 4F	Huff, Sharon Smith 6995 Hwy 45 S PO Box 436 Three Lakes, WI 54562-0436	715-546-2770 5G	Huhn, C Gerald 8451 Far Hills Dr Centerville, OH 45459	937-433-2140 6F
Huartsen, Darwin L 4715 Fredericksburg Rd Ste 200 San Antonio, TX 78229	210-804-1948 4E	Huff, Steven R 5031 Grandview Dr Milton, WI 53563-9419	608-755-4609 5K	Huke, Marilyn O (RT) 10 Oxford Ln Bella Vista, AR 72714-3830	3C
Hubbard, Charles H 1333 Beltline Rd Garland, TX 75040-1999	972-530-8555 4D	Huff, Thomas W 8995 Hwy 45 S PO Box 436 Three Lakes, WI 54562-0436	715-546-2770 5G	Hulberg, James A PO Box 287 Milbank, SD 57252	605-432-5566 3C
Huber, John G Jr (RT) 2750 Apple Valley Ln Audubon, PA 19403	610-666-6580 7F	Huff, Timothy M 1458 Revere Ave San Jose, CA 95118	408-269-4919 2A	Hulden, John A Halaas 210 7th St S PO Box 188 Moorhead, MN 56561-0188	218-236-1333 3D
Huber, Phillip C 605 Rock Creek Ford Rd Gettysburg, PA 17325	301-271-7877 8H	Huffman, Gordon S (RT) 920 Sharon Valley Rd Newark, OH 43055	8F	Hullhan, James A 15 Brookview Dr Schenectady, NY 12303-4705	518-355-3587 7D
Huber, Ronald R 2136 Brady St Davenport, IA 52803	319-326-3547 5D	Huffman, Gordon S Jr Trinity Luth Seminary 2199 E Main St Columbus, OH 43209-2334	614-235-4136 6F	Hull, Elliott D 628 Lincoln St Walla Walla, WA 99362 E-mail: ehull@brmi.net	509-525-6872 1D
Hubert, Frederick D (RT) 208 Cranberry Dr Greenfield, IN 46140-8950 E-mail: fhubert@hsonline.net	6C	Huffman, James B 309 Baldwin St Morgantown, WV 26505-3207	304-599-0620 8H	Hull, Miriam E (RT) 1522 Langley Ln Madison, WI 53718-6234	608-226-0543 5K
Hubert, Timothy D 733 N Catalpa St Itasca, IL 60143-0168 E-mail: PrTim@juno.com	708-773-0033 5A	Huffman, Mark A G 1609 Kurtz Ave Lutherville, MD 21093-5399 E-mail: huffman@att.net	410-252-3768 8F	Hulme, Dale A 2901 Emerson Ave N Minneapolis, MN 55411-1361	612-529-7726 3G
Huck, Roy J (RT) 1822 5th Ave NW - 127 Waverly, IA 50677-1903	319-352-3275 5F	Huffman, Walter C Trinity Luth Seminary 2199 E Main St Columbus, OH 43209	614-235-4136 6F	Hulse, Robert J (RT) 1236 Prairie St Emporia, KS 66801	316-343-6389 4B
Huddle, B Paul (RT) 3804 Brandon Ave SW Apt 333 Roanoke, VA 24018-1499	540-776-2333 9A	Huggan, Dennis A 28884 State St PO Box 9-007 Eldorado, IA 52175-9007	319-422-5445 5F	Hulstrand, Eric J Box 381 Portland, ND 58274 E-mail: erichul@polarcomm.com	701-786-2859 3B
Huddle, David K 441 Beck's Church Rd Lexington, NC 27292	336-249-2056 9B	Hugel, Philip R IV 501 N Mendenhall Rd Memphis, TN 36117	901-685-0043 9D	Hulterstrum, Joseph P (RT) 212 N Eastwood Ave Mount Prospect, IL 60056	5A
Huddle, L Crockett (RT) 157 E Avondale Ave Mount Jackson, VA 22842	703-477-9533 9A	Hugel, N Ralph (RT) 8871 190th Ave Bloomer, WI 54724 E-mail: Nrhuget@win.bright.net	715-568-2325 5H	Hultgren, Arland J Luther Seminary 2481 Como Ave St Paul, MN 55108-1496	651-641-3269 3H
Hudson, D Lee 1025 S Potomac St Baltimore, MD 21224 E-mail: gmhdhl@erols.com	410-342-4543 8F	Huggenwik, Gerhard H (RT) 1378 B McNally Dr Winona, MN 55987	507-452-4046 3I	Hultine, Vicki R 401 3rd Ave NE Waseca, MN 56093-3301 E-mail: hultinevic@aol.com	507-835-1703 3L
Hudson, Terry D 2801 Jackson St PO Box 2086 Sioux City, IA 51104-2086	712-277-3945 5E	Huggenwik, Mark G 17200 N Del Webb Blvd Sun City, AZ 85373-1999	623-974-2512 2D	Hultquist, Ann M 12089 Lowell Blvd Broomfield, CO 80020-5301	303-469-4004 2E
Hudson, Thomas L 2314 E Main St Columbus, OH 43209	614-235-2314 6F	Huggins, Charles R (RT) 712 N Franklin Dr Sanford, NC 27330 E-mail: crhuggins@alltel.net	919-776-2719 9B	Hultquist, Mark A 255 Maxwell Rd PO Box 42026 Eugene, OR 97404-0570	541-688-2027 1E
Huebner, Leslie W (RT) 7800 Brown Rd SW Olympia, WA 98512-2816	360-352-8165 1C	Hughes, Brian H 433 Moraga Way Orinda, CA 94563 E-mail: revdrbhh@aol.com	510-254-3422 2A	Humburg, Steven D 215 N 18th Ave Pocatello, ID 83205	208-232-7740 1D
Huebner, Reginald J (RT) PO Box 7 Comfort, TX 78013	830-995-2846 4E	Hughes, David E 4656 Colfax Ave N Minneapolis, MN 55412-1300	612-521-3575 3G	Humlie, William H (RT) 1205 Skogdalen Dr Stoughton, VT 53589	5K
Huener, Beth S 121 Broad St PO Box 497 Montroeville, OH 44847-0497 E-mail: bhuener@iname.com	419-465-2480 6D	Hughes, James A (RT) 5310 Highgate Green Williamsburg, VA 23188-6370	757-220-1788 9A	Hummel, Leonard M Vanderbilt Divinity School 2400 Blakemore Ave Nashville, TN 37212	615-322-7851 9D
Hueners, Frederick A (RT) 25475 NE Jamestown St Isanti, MN 55040-4601	612-444-9402 3H	Hughes, James P 3104 W Liberty Ave Pittsburgh, PA 15216-2404	412-531-9363 8B	Hummel, Matthew M 833 Deer Park Rd Westminster, MD 21157-7322 E-mail: pr.matthew.hummel@ecunet.org	410-848-8923 8F
Huenniger, John A (RT) 521 Gerhard Dr Covington, KY 41017-3284	7D	Hughes, Joseph W III 1001 W Esplanade Ave Kenner, LA 70065 E-mail: revjoseatck@hotmail.com	504-469-4740 4F	Hummel, Ted A 1768 Creston Rd Lebanon, PA 17042	717-272-3795 6D
Hueter, David M 435 Oak St PO Box 501 Manistique, MI 49854 E-mail: dhuets@up.net	906-341-5427 5G	Hughes, Robert G Lutheran Theo Seminary 7301 Germantown Ave Philadelphia, PA 19119-1794	215-248-6309 7E	Hummer, Larry G 163 Buchanan Dr Ephrata, PA 17522	717-738-1011 8D
Hueter, Robert F (RT) 2373 E Mound Columbus, OH 43209	6D	Hughes, Sharon L 515 Woodford St Portland, ME 04103-2439 E-mail: prshl@aol.com	7B	Humphrey, Charles W 320 N Main St Lindsborg, KS 67456	785-227-2167 4B

ORDAINED MINISTERS

Humphrey, Robert F 500 S Wayne Ave Waynesboro, VA 22980 E-mail: humphrey@cfw.com	703-849-6171 9A	Hunter, Pamela H 232 Bristol St Southington, CT 06489-4506	860-628-9001 7B	Hutchens, Kurt A 3 Church Rd Suffern, NY 10901	914-357-1003 7C
Humphries, Harold J 512 Ferry St Danville, PA 17821-1009	570-275-2471 8E	Huntley, Harvey L Jr 211 W 9th St Auburn, IN 46706-2226	219-925-3882 6C	Hutchens, Sandra Kay Rt 3 Box 215A Logansport, IN 46947 E-mail: sthommess@carinet.org	219-859-4456 6C
Hund, Henry J (RT) 212 Grayson St Portsmouth, VA 23707	804-397-0628 9A	Huntley, Harvey L Sr (RT) 1310 S Main St Apt 1 Auburn, IN 46706	219-927-0721 6C	Hutchinson, Robert C 261 Cleveland Dr Buffalo, NY 14215-1901 E-mail: rhutchinson@unidial.com	716-832-4121 7D
Hundley, James S 10914 Nagel Ct Louisville, KY 40241-4855	502-429-7741 9D	Huntley, Michael J 101 E VanBuren St PO Box 410 Philo, IL 61864-0410	217-684-2814 5C	Hutchinson, William E 1701 W Morse Ave Chicago, IL 60626-3204	773-784-6075 5A
Hunke, John G (RT) 60-16 Palmetto St Ridgewood, NY 11385	718-381-4244 7C	Hunzeker, Carl E Jr 2090 Emerson Ave PO Box 70 Alliance, NE 68301-0070	308-762-1883 4A	Hutless, William L Jr 410 Taylor St Rt 1 Delta, OH 43515	419-822-4579 6D
Hungler, Timothy F 570 N Sheldon St PO Box 403 Lawrenceburg, IN 47025-0403	812-537-3884 6C	Hunzeker, Donald L PO Box 147 Eustis, NE 69028-0147	308-488-3711 4A	Huth, Marvin O (RT) 15903 Heimer Rd San Antonio, TX 78232	210-494-5795 4E
Hunneshagen, Dean M 98 Lou Dr Depew, NY 14043	716-668-4078 7D	Hunzeker, Dwayne E 501 S Webster St Kimball, NE 69145-1447	308-235-2768 4A	Hutson, Cindy L 2528 Madison Pl La Crosse, WI 54601	608-796-1588 5L
Hunsberger, David L 139 Cedar St Narvon, PA 17555-9370	717-445-5157 8D	Hupp, Robert S 116 E Military Rd Postville, IA 52162	319-864-7643 5F	Hutson, Robert A Jr 9205 E Cave Creek Rd PO Box 2539 Carefree, AZ 85377 E-mail: bhutson@worldnet.att.net	480-488-2081 2D
Hunsberger, Eleanor M (RT) 4810 Hwy 7 Apt 602 St Louis Park, MN 55416-2253	612-925-9560 3H	Hurd, Jean Larson 538 University Ave Missoula, MT 59801 E-mail: jlhurd@msl.uswest.net	406-549-7821 1F	Hutter, William H (RT) 390 E Cambrae Dr Stanwood, WA 98292-7241	360-387-7894 1B
Hunsicker, John H PO Box 267 Columbus, TX 78934 E-mail: john.hunsicker@ecunet.org	409-732-2423 4F	Hurlbut, Robert D 196 E Owasso Ln Shoreview, MN 55126-3033	651-488-9281 3G	Hutton, Delvin D 2233 Colfax St Blair, NE 68008	402-426-4358 4A
Hunsinger, Keith A 671 Clinton St Defiance, OH 43512-2654	419-782-5771 8D	Hurlbut, Roger W PO Box 376 Ashton, IL 61006-0376	815-453-7314 5B	Hutton, Richard R 202 S 11th St Escanaba, MI 49829-3493 E-mail: rhutton@u.p.net	906-788-6642 5G
Hunstad, Thomas A 9001 S Cedar Lake Rd Minneapolis, MN 55428-2388	612-545-5623 3G	Hurtlock, Thomas W 960 Century Dr PO Box 2001 Mechanicsburg, PA 17055	717-795-0300 8D	Hutton, Rodney R 1489 Wilmore Dr Columbus, OH 43209	612-462-4358 4A
Hunstad, Wallace A (RT) 2734 12th St Eau Claire, WI 54703	715-839-0033 5H	Hurnyak, S Cyril 11609 Frankstown Rd Pittsburgh, PA 15235-3320 E-mail: revcyril@aol.com	412-242-2626 8B	Huwe, Orlyn G (RT) 1705 Constitution Pl Rockford, IL 61103	815-877-1803 5B
Hunt, J Richard (RT) 5418 Bethesda Indianapolis, IN 46254	317-299-6456 6C	Hurnyak, Stephen C (RT) 139 State St Speers Hill Charleroi, PA 15022-1402	412-483-4400 7G	Huwiler, Elizabeth F Luth Theo Seminary 7301 Germantown Ave Philadelphia, PA 19119-1794	215-248-6343 7E
Hunt, Janet H Northern Illinois Synod 3816 8th Ave Rock Island, IL 61201	309-794-4002 5B	Hurst, Richard A 720 Edgell Rd Frammingham, MA 01701	508-877-2550 7B	Hux, Thomas J 1274 Cunningham Lane S Salem, OR 97302-2416	503-399-8601 1E
Hunt, Milton S (RT) 21040 Wildemess Way Bend, OR 97702	541-330-9026 1E	Hurst, William L Jr 430 North St White Plains, NY 10605-2298 E-mail: bill.hurst@ecunet.org	914-761-6038 7C	Huxhold, Harry N (RT) 5153 N Arlington Indianapolis, IN 46226	317-545-5159 6C
Hunt, Thomas J 604 Lafayette Ave Story City, IA 50248-1424 E-mail: thunt@storycity.net	515-733-4972 5F	Hurt, David J 917 Pembina Trl Detroit Lakes, MN 56501-4210	218-846-1572 3D	Hixson, Alden J (RT) 1219 7th St S Apt 4 Moorhead, MN 56580-3432	218-233-4475 3D
Hunt, Vernon G (RT) 16756 39th Ave NE Seattle, WA 98155-5804	206-361-8357 1B	Hurty, David L (RT) 140 Cabrini Blvd Apt 33 New York, NY 10033 E-mail: dhurty@ecunet.org	212-928-3981 7C	Hyland, David V 431 Cedar Ln Moorhead, MN 56560	218-233-3324 3B
Hunt, Willie W 4200 Denton Hwy Fort Worth, TX 76117 E-mail: ctkic@flash.net	817-281-3439 4D	Hurty, Robert G (RT) 10 Windsor Ct Apt 209 New Brighton, MN 55112-3367	612-422-4787 6C	Hyland, Heidi L 714 E Capitol Ave Springfield, IL 62701-1976 E-mail: hhyland@aol.com	217-522-3965 5C
Huntman, P Barry PO Box 1208 Lady Lake, FL 32158-1208 E-mail: bhuntman@aol.com	352-408-4513 9E	Husby, Karen E 1025 E Chandler Evansville, IN 47714-1831 E-mail: kehusby@evansville.net	812-422-4787 6C	Hylden, Todd D 502 N 4th St Bismarck, ND 58501	701-223-3560 3A
Huntman, Paul R (RT) 815 17th Terrace NE Winter Haven, FL 33881	219-543-2555 6C	Huseman, Dwight A (RT) PO Box 4227 Gettysburg, PA 17325	717-337-1542 8D	Hylengren, William J (RT) 501 Theodore Wirth Pky Apt 310 Minneapolis, MN 55422	612-377-6286 3G
Hunter, Anna Marie 22552 Carter Rd Bowling Green, OH 43402 E-mail: revanna@prodigy.net	419-833-3956 6D	Huseth, Joseph L F (RT) 616 Essex Dr Sierra Vista, AZ 85635	916-846-1572 3D	Hyson, Robert D 1000 W Main St Lansdale, PA 19446 E-mail: rhyson@trinitylansdale.com	215-856-3009 7F
Hunter, Barbara J 925 Broadway St Vincennes, IN 47591-2924	812-882-6026 6C	Huso, Paul B 138 3rd St NW Valley City, ND 58072	701-845-1328 3B	Hytjan, James A Rocky Mountain Synod 455 Sherman St Ste 160 Denver, CO 80203-4403	303-777-6700 2E
Hunter, Brian K 15 ABW 180 Kuntz Ave Hickam AFB, HI 96853-5112	812-882-6026 6C	Hustad, Jack F (RT) 1600 Horizon Pl E Mukitoo, WA 98275	206-743-0992 1B		
Hunter, David B 132 St David's Church Rd West Columbia, SC 29170 E-mail: mooresark@aol.com	803-356-3035 9C	Hustad, Mikkel J 538 NE 127th St Seattle, WA 98125	206-362-1888 1B		
Hunter, Duncan C 174 Harkness Ave Springfield, MA 01118	413-782-9728 7B	Hustoft, David E 94-829 Lumiau St Apt G101 Waipahu, HI 96797-4870	808-677-6776 2C		
		Huston, Ernest W (RT) 88 St Matthew Rd Lititz, PA 17543-2209	717-626-0412 8D		
				Iacobazzi, Jeffrey M 5321 E 42nd St Indianapolis, IN 46226-4754 E-mail: iacobazzi@msn.com	317-546-3085 6C
				Ibele, Emil F (RT) 4841 Thornwood Dr Covington, GA 30016-8107	707-385-1402 9D

Ickert, Scott S 6201 N Washington Blvd Arlington, VA 22205	703-532-5991	8G	Ingram, R Lindsay Jr (RT) 268 S Pitt St Carlisle, PA 17013 E-mail: prling@kass.net	717-249-7251	8D	Isley, Pamela Jewett 3730 Royal Fern Ct Bonita Springs, FL 33923	9E
Ida, Conrad G (RT) 1709 S Olive St Pittsburg, KS 66762	316-232-9255	4B	Ingvaldstad, R William (RT) 6090 North St N Nisswa, MN 56468-8520	218-963-3829	3E	Ismir, Samih A 1108 29th St Bismarck, ND 58501	701-223-6239 3A
Ida, Michael B 1124 W 2nd St Liberal, KS 67901 E-mail: mide@ptsi.net	316-624-3796	4B	Inyamah, Nathaniel G N 507 Madison St NW Washington, DC 20011	202-291-2534	8G	Israel, Richard C 4100 Franklin Blvd Cleveland, OH 44113	216-631-4444 6E
Ideran, C Michael 923 Maple Rd Flossmoor, IL 60422-1081	708-922-1194	5A	Ireland, Henry A Jr 4200 Landis Ave Sea Isle City, NJ 08243	609-263-2612	7A	Israel, Sharon A PO Box 143 McGaheysville, VA 22840-0143 E-mail: israel@gte.net	540-289-5192 9A
Idstrom, Paul R (RT) 193 Lake Ave N Spicer, MN 56288		3F	Ireland, Robert M (RT) PO Box 148 Buffalo, NY 14226	716-633-4711	7D	Istler, Martin J (RT) 14651 W Arzon Way Sun City West, AZ 85375-2921	6C
Interfeld, Paul C W326 N8591 Sylvian Dr Hartland, WI 53029		5J	Irgens, David J 1234 N Arlington Hts Rd Arlington Heights, IL 60004-4741	847-255-8700	5A	Iverson, Birgitt R M (RT) 189 Edgemoor Rd Fairfield, CT 06430	203-259-3730 7B
Igenfritz, Nelson F 82 Rosemont Ave Johnstown, PA 15905	814-255-2484	8C	Irmmer, Hans J R 6680 Main St PO Box 1963 Williamsville, NY 14231-1963	716-631-9212	7D	Iverson, Bruce R 203 N Harth Ave Madison, SD 57042	605-256-2771 3C
Illausky, Gordon J 1555 Hamilton Ave Waterbury, CT 06706-2401	203-754-5469	7B	Irmmer, Marsha L B 4825 Thompson Rd Clarence, NY 14031	716-634-8219	7D	Iverson, Christine E 1515 N 3rd Atchison, KS 66602	4B
Iltan, Jay R 22647 Ridge Rd Holy Cross, IA 52053	319-252-2494	5F	Irons, Susan G 301 W Main St PO Box 10 Worthington, PA 16262-0010	412-297-3398	8B	Iverson, Kenneth Charles 820 E 14th Ave Devils Lake, ND 58301	701-662-4911 3B
Imbrock, Arnold F (RT) 98 Home Blvd Waverly, IA 50677	319-352-3521	5F	Irons, William J 670 Copper Canyon Rd Argyle, TX 76226-9716	940-455-7002	4D	Iverson, Mary R 21 Devonshire PL Mankato, MN 56001-4984	507-625-7355 3F
Imbrock, Norman H (RT) 43318 192nd Ave SE Enumclaw, WA 98022 E-mail: imbrockn@integrityol.com	360-802-9336	1C	Irvin, Joseph F 7205 N 51st Ave Glendale, AZ 85301-2004	623-931-2451	2D	Iverson, Maynard B (RT) 20806 N Desert Sands Dr Sun City, AZ 85375-5442	601-584-8959 3G
Imhoff, David E 6801 Merrill Rd Jacksonville, FL 32277-3632 E-mail: dielpadre@aol.com	904-744-5333	9E	Irwin, Jeffrey K 1514 Rio Grande St Davis, CA 95616-7309		4B	Iverson, Robert W 201 Ave of Hope Jordan, MN 55352 E-mail: sbiverson@visi.com	612-492-2099 3G
Imhoff, Roger G Jr 857 Newfield Ave Stamford, CT 06905	203-329-8955	7C	Irwin, Thomas F Jr 310 Spies Church Rd Reading, PA 19606 E-mail: tirwin@enter.net	610-779-1181	7E	Iverson, Sherman F (RT) 3658 Damon St Eau Claire, WI 54701-9250	715-838-8837 5H
Inch, Thomas A 3869 State St Santa Barbara, CA 93105-3180 E-mail: dwwms@earthlink.net	805-687-2628	2B	Isaacs, Mark D 29 Livingston St Rhinebeck, NY 12572 E-mail: ziegenfuss@juno.com	914-876-4471	7C	Iverson, Timon C 3647 Lafayette Ave Omaha, NE 68131-1363 E-mail: augustan@novia.net	402-551-4728 4A
Infelt, Charles D 542 W Hobbie St Chicago, IL 60610	312-337-5443	5A	Isaacson, Carl O 1622 W Chase St Apt 1 Chicago, IL 60626-2562 E-mail: cisaacson@earthlink.net	773-743-0247	5A	Iverson, Todd J PO Box 27 Cadott, WI 54272-0027 E-mail: iverson@discover-net.net	715-289-3608 5H
Ingbritsen, Kathryn A PO Box 5 Pillager, MN 56473-0005 E-mail: kngbritsen@aol.com	218-746-3775	3E	Isaacson, David L PO Box 75 Verona, ND 58490	701-432-5588	3B	Ives, Ivan G 7201 Hadlow Dr Springfield, VA 22151	703-569-5960 8G
Ingabretson, Martin E (RT) PO Box 58 Thornton, IA 50479-0058	515-898-2340	5F	Isaacson, Gregory E 110 E 3rd Ave Ada, MN 56510	218-784-4010	3D	Izzo, Dana K 500 Main St Johnson City, NY 13790 E-mail: mspastor@aol.com	607-729-3931 7D
Ingabretson, Allen G (RT) W 7380 Rockford Bay Rd Coeur d'Alene, ID 83814 E-mail: agillm@juno.com	208-664-6111	1D	Isaacson, Lance E 8964 Hwy 37 Iron, MN 55751	218-744-2784	3E		
Ingabretson, Joel F 3816 S Angeline St Seattle, WA 98116-1712 E-mail: joelf@unidal.com	206-722-5651	1B	Isaacson, Thomas R 810 Kimball Ave Waterloo, IA 50702-3098	319-235-7045	5F	Jackson, Dennis H 140 E 32nd St Jasper, IN 47546-1313 E-mail: cappeljack@aol.com	812-634-1123 6C
Ingersoll, Laura D 4215 Loch Raven Blvd Baltimore, MD 21218-1409 E-mail: LDH@aol.com	410-889-8458	8F	Isaksen, Robert L New England Synod 20 Upland St Worcester, MA 01607-1624 E-mail: robert.isaksen@ecunet.org	508-791-1530	7B	Jackson, Derric 6017 Washington Ave Philadelphia, PA 19143 E-mail: dcerarjack@aol.com	215-472-8788 7F
Ingle, Keith D Luth Social Services of ND PO Box 389 Fargo, ND 58107-0389	701-235-7341	3B	Isbell, Lawrence L 435 S Main St North Syracuse, NY 13212	315-458-1481	7D	Jackson, Diane C 408 Poplar Ln Pearisburg, VA 24134 E-mail: pastord@swva.net	540-921-3444 9A
Inglebrecht, Lyle J (RT) 4701 Woodwind Ln Sioux Falls, SD 57103	605-334-6048	3C	Iseninger, Leroy J 4764 Slip Up Creek Rd Sioux Falls, SD 57104-6515	605-331-4538	3C	Jackson, Elder W (RT) 742 Sioux Ln St Peter, MN 56082	507-931-6342 3F
Inglett, Richard L 2118 Mineral Point Ave Janesville, WI 53545-3455 E-mail: ringlett@prodigy.net	608-754-0261	5K	Isenringhausen, Timothy F 4456 Morse Rd Gahanna, OH 43230	614-471-7326	6F	Jackson, Jerome C (RT) 901 N Lakeshore Dr PO Box 932 Good Hart, MI 49737-0932	616-526-6529 6B
Ingman, William C (RT) 4514 Welcome Ave N Crystal, MN 55422	651-437-0986	3G	Isenhagen, Glenn A 1000 15th Ave Longmont, CO 80501-2796 E-mail: gisenhagen@compuserve.com	303-776-3290	2E	Jackson, Jill N PO Box 5 Florence, SD 57235-0005	605-758-2362 3C
Ingold, Jeffrey R 113 8th Ave S Nashville, TN 37203 E-mail: mcjgold@bellsouth.net	615-256-7580	9D	Ishida, Y Franklin Division For Global Mission 8765 W Higgins Rd Chicago, IL 60631-4192 E-mail: fishida@elca.org	773-380-2639	5A	Jackson, John E Operation Joint Guard APO, AE 09780	6F
Ingram, G Stephen (RT) 2550 S Cherry Dr Brigham City, UT 84302	801-776-2273	2E	Ishler, Cynthia A 6901 Ridge Rd Parna, OH 44129-5628 E-mail: ishler@mail.ohio.net	440-842-2720	6E	Jackson, LeLand K (RT) 500 W Jackson St Apt 217 St Peter, MN 56082	3F

Jackson, Ronald E 200 Greenwood St Worcester, MA 01607 E-mail: maryron@juno.com	508-756-6620 7B	Jacobson, Arland D Concordia College 901 8th St S Moorhead, MN 56562	218-299-3615 3D	Jacobson, Peter C 2225 Washington St Lincoln, NE 68602-2899 E-mail: Ppjacobson@aol.com	402-474-1505 4A
Jackson, Samuel A 412 E Walnut St Horicon, WI 53032	920-485-2068 5K	Jacobson, Arvid T (RT) 501 12th Ave S Moorhead, MN 56560	218-236-1405 3D	Jacobson, Reuben B Jr Box 279 Leonard, ND 58052	701-645-2435 3B
Jackson, Stephen R 201 Doyle Dr Vallejo, CA 94591	707-643-5965 2A	Jacobson, C David (RT) 306 E Walnut St Dodgeville, WI 53533-1736	608-935-5051 5K	Jacobson, Rolf A 108 Stockton St Apt 210 Princeton, NJ 08540	609-924-0323 3H
Jackson, Steven D 173 New Hope Rd Pomaria, SC 29128	803-276-6258 9C	Jacobson, Carl D 8641 W South Range Rd Salem, OH 44460	330-702-0868 6E	Jacobson, Stanley E 5782 Lawrence Rd Everson, WA 98247	360-592-5876 1B
Jacob, Melvin R 1800 S Orlando Ave Winter Park, FL 32789	407-644-1783 9E	Jacobson, Charles E (RT) 32415 Oxford Mill Rd Cannon Falls, MN 55009	507-263-3870 3I	Jacobson, Wendell C (RT) 338 NE 170th Ave Portland, OR 97230	503-255-0206 1E
Jacob, Scott A PO Box 105 Littlefork, MN 56853-0105 E-mail: scott.jacob@ecunet.org	218-278-6240 3E	Jacobson, Delmar L 7600 W Cnty Rd 42 Apple Valley, MN 55124-7182	612-432-7273 3H	Jacobson, William E (RT) PO Box 277 Newman Grove, NE 68758-0277	402-447-2233 4A
Jacobi, Martha S 216 10th Jamaica Ave Queens Village, NY 11428-2121	718-776-2333 7C	Jacobson, Donald O 312 Wisconsin Ave Madison, WI 53703-2108	608-257-3577 5K	Jacobson-Wolf, Joan E 3015 Pritchard Dr Racine, WI 53406-5401	414-554-7747 5J
Jacobs, Alexander M 3074 N Maryland Ave Milwaukee, WI 53211 E-mail: mmicm@execpc.com	414-962-9320 5J	Jacobson, Erling A (RT) 11611 N Sun Valley Dr Sun City, AZ 85351-3648	253-884-9080 1C	Jacobus, Jeffrey A 15531 Central Ave NE Ham Lake, MN 55304-5610	812-434-5695 3G
Jacobs, Douglas N 2000 Luther Dr Peru, IL 61354-1296	815-223-1144 5B	Jacobson, George E (RT) 5702 Caprock Ct El Paso, TX 79912	915-833-9480 2E	Jacoby, Gerald J (RT) 1912 Wildemess Rd Lancaster, PA 17603	717-221-3968 8D
Jacobs, Jeffrey D 510 Westlawn Cir Verona, WI 53593	608-848-1294 5K	Jacobson, Gerald D (RT) 10587 Margate Ter Cincinnati, OH 45241-3148	513-251-1111 1D	Jacoby, Thomas C 3300 Rural St Rockford, IL 61107-3599 E-mail: tcjacoby@ntrepid.net	815-399-0531 5B
Jacobs, Jonathan F 1236 S Layton Blvd Milwaukee, WI 53215-1694 E-mail: fjacobs@execpc.com	414-645-2833 5J	Jacobson, Harlow M 13775 S New Era Rd Oregon City, OR 97045-9792	503-656-1515 1E	Jaech, Richard E 12513 E Mill Plain Blvd Vancouver, WA 98684 E-mail: beautiful.savior.vanc.wa@ecunet.org	360-254-9243 1C
Jacobs, Kenneth L 5709 Woodview Pass Midland, MI 48642-3145	517-839-8829 6B	Jacobson, Harold O 420 Liberty St Clarion, PA 16214 E-mail: jake@alpha.clarion.net.com	814-226-7755 8A	Jaeger, Elizabeth A N6193 State Hwy 32 Sheboygan Falls, WI 53085 E-mail: jaeger@gowebway.com	820-487-6149 5J
Jacobs, LaMoine T 36197 Main St PO Box 455 Whitehall, WI 54773-0455	715-538-4334 5H	Jacobson, Howard W (RT) 711 S Main Apt 203 Sycamore, IL 60178-2210	815-895-3222 5B	Jaeger, Harvey J 900 N Mason St Appleton, WI 54914-3697	920-733-9135 5I
Jacobs, Merlin E 4441 Monroe St Toledo, OH 43613 E-mail: mjacobs305@aol.com	419-474-8403 6D	Jacobson, J Woodrow (RT) Box 22 Stone Lake, WI 54876	715-865-4831 3G	Jaeger, James C (RT) 31355 39th Ct SW Federal Way, WA 98023-2109	253-952-4928 1C
Jacobs, Vernon F (RT) 11429 Sahler St Omaha, NE 68184	402-493-1775 4A	Jacobson, Jeffrey S c/o CISS Vipsal 1214 PO Box 025364 Miami, FL 33102-5364 E-mail: jjacobso@fctel.com	305-444-1111 3F	Jaggie, Neil 103 Catherine Pl Northfield, NJ 08225 E-mail: neiljag@aol.com	609-841-3355 7A
Jacobs, William C 21 S Bedford Carlisle, PA 17013	717-249-3310 8D	Jacobson, Karl N 32264 431st Ave Gaylord, MN 55334-9529	507-237-2705 3F	Jahn, David M 785 N Hickory Ridge Rd Highland, MI 48357	248-587-6060 8A
Jacobsen, Clifford B 2628 NW 4th Ave Rochester, MN 55901	507-251-1111 3I	Jacobson, Kenneth C (RT) 1461 Crest View Ave Beatrice, NE 68310-4737	402-228-4501 4A	Jahnke, Vernon J 171 W Sequoia Ct Claremont, CA 91711	951-744-2828 2B
Jacobsen, Dennis A 1510 Keefe Ave Milwaukee, WI 53206	414-372-1600 5J	Jacobson, Kevin L Division for Global Mission 8765 W Higgins Rd Chicago, IL 60631-4182	773-380-2651 5L	Jahren, John C (RT) 8535 Athenian Universal City, TX 78148-2603	210-659-1181 4D
Jacobsen, Fred (RT) 425 Euclid St Alden, MN 56009	507-251-1111 3I	Jacobson, Kristen J 1515 N Garden New Ulm, MN 56073	507-354-4872 3F	Jahmann, Allan H (RT) 3904 Landes Rd Collegedale, PA 19426	610-488-4691 7F
Jacobsen, George T L (RT) 6710 Elmwood Ave Apt 301 Middleton, WI 53562	608-386-3480 5A	Jacobson, Kurt M 1314 E Lexington Blvd Eau Claire, WI 54701 E-mail: kurt@trinity-ec.org	715-832-8601 5H	Jakef, Scott D 331 W Harrison Ave Annandale, MN 55302	320-274-8827 3F
Jacobsen, Gilbert N (RT) 901 Marcy St Ottawa, IL 61350-4323	815-434-4842 5B	Jacobson, Luverne A 32250 SW Armitage Pl Wilsonville, OR 97070-6411	503-694-2198 1C	James, Jill E 5234 N Wayne Ave Chicago, IL 60640-2244	773-784-2989 5A
Jacobsen, Jordan T (RT) 3020 62nd St Des Moines, IA 50322	515-270-4780 5D	Jacobson, Marjayne L 200 N Center Ave Piano, IL 60545-1504 E-mail: pjake1@juno.com	630-552-8263 5B	James, Karen L 426 Courtright Dr Pickerington, OH 43147 E-mail: pastormom@aol.com	614-837-1628 6F
Jacobsen, Leonard D (RT) 4427 Arden View Ct Arden Hills, MN 55112-1994	651-638-1977 3H	Jacobson, Martin L T PO Box 98 Ogden, IA 50212-0604 E-mail: martin.jacobson@ecunet.org	515-275-2164 5D	Jamieson, Robert G (RT) 65 Langford Park St Paul, MN 55108	651-644-4524 3G
Jacobsen, Robert H (RT) Martin Luther Tower 1001 Franklin St Apt 13F San Francisco, CA 94109	415-923-9558 2A	Jacobson, Michael J PO Box N Leola, SD 57456 E-mail: michael@valleytel.net	605-439-3620 3C	Jamtgaard, Dale E (RT) 3565 SE Nasa Ct Milwaukee, WI 53222	503-654-0237 1E
Jacobsen, Steven M 804 W Broadway Decorah, IA 52101-1602	319-382-2638 5F	Jacobson, Orville A 2218 E Kessler Blvd Longview, WA 98632-1846	360-423-3250 1C	Jandrey, Cyril A (RT) 112 W Harding St Stoughton, WI 53589-1403	608-873-0915 5K
Jacobson, Allen D 402 Kansas City St Rapid City, SD 57701-2710	605-342-9302 3C	Jacobson, Otto W (RT) 157 Cruise Rd Manahawkin, NJ 08050 E-mail: otto.jacobson@ecunet.org	609-807-0140 7A	Janisko, Jerome J 600 Central St PO Box 6415 Holliston, MA 01748-6415	508-429-5705 7B
Jacobson, Ann M 28005 Old Towne Rd Chisago City, MN 55013-9714	651-257-2713 3H			Janke, James E 147 Kings Way Royal Palm Beach, FL 33411	561-781-0159 9E

Jann, Paul J 56 Amberly Ct Boyertown, PA 19512-8744 E-mail: nanjn@aol.com	610-367-6256 7F	Jefferies, Jerry R 401 Madrona St Tillamook, OR 97140	503-842-4753 1E	Jensen, Franklin L (RT) 6 Pond Drive E Rhinebeck, NY 12572-1925	7C
Janot, Sharon L 26212 W 6 Mile Rd Redford Twp, MI 48240-2203	313-537-3778 6A	Jeffers, Doreen F 112 5th St NW PO Box 579 Beulah, ND 58523-0579	701-873-4387 3A	Jensen, Frederik R 500 Blake Rd Hopkins, MN 55343-8117	612-935-3457 3G
Jansen, E Harold (RT) 4952 Gainsborough Dr Fairfax, VA 22032	703-978-7469 8G	Jefferson, Ronald L PO Box 363 Canal Fulton, OH 44614-0363	330-854-6360 6D	Jensen, Frederik V (RT) 520 5th St SW Apt 316 Willmar, MN 56201-3284	320-231-3960 3F
Janson, William A Jr (RT) 10910 Peregrine Falcon Estero, FL 33928	941-498-4420 7F	Jeffery, Francis E (RT) 11109 80th Ave Ct SW Lakewood, WA 98498 E-mail: FJeffery@aol.com	253-588-3478 1C	Jensen, Gary W 11620 21st Ave SW Seattle, WA 98146-2536 E-mail: gjensen549@aol.com	206-244-2112 1B
Jansons, Helga PO Box 3762 Spokane, WA 99220-3762	7A	Jeffrey, Michael A PO Box 1104 Orem, UT 84059-1104	801-224-3794 2E	Jensen, Gerald L PO Box 325 Junction City, OR 97448-1002	541-988-2601 1E
Janssen, Earl L Jr 600 Ash St Johnstown, PA 15902-2192 E-mail: earl.janssen@ecunet.org	814-536-5213 8C	Jeffs, William G (RT) 3206 NW Car Dr Lincoln City, OR 97367-4737	541-994-8568 1E	Jensen, Gilbert A (RT) 2228 Fairfield Ave Fairfield, CA 94533	707-425-8810 2A
Janz, Mary L 1925 Summit Ave Racine, WI 53404-2374	414-634-5515 5J	Jelinek, Erik P PO Box 87 Savage, MT 59262 E-mail: ejel@midrivers.com	406-776-2218 1F	Jensen, Herluf M (RT) 328 Chester Ave Moorestown, NJ 08057	856-235-7473 7A
Janzow, Frank D W266 S3867 Donald Dr Waukesha, WI 53188 E-mail: fjjanzow@world.att.net	414-542-8133 5J	Jenkins, Allan M (RT) 1979 N 132nd Ln Goodyear, AZ 85338	602-535-4742 5I	Jensen, James K Lutheran Village 935 N Cassidy Ave Columbus, OH 43219-2205	614-252-4987 6F
Jaramillo, Kristie A S90 W27550 W National Ave Mukwonago, WI 53149 E-mail: vic@wct.net	414-363-7131 5J	Jenkins, Bruce A 485 W Locust Ave Hemiston, OR 97838	541-567-8471 1E	Jensen, Jonathan K PO Box 105 Carleton, NE 68326-0105 E-mail: jonjensen@navix.net	402-356-2661 4A
Jaramillo, Mark E 8424 W Center St Milwaukee, WI 53222-4712	414-771-1270 5J	Jenkins, Jane E Central Southern IL Synod 524 S 5th St Springfield, IL 62701-1822	217-753-7915 5C	Jensen, Kenneth A 2242 Wright St Blair, NE 68008	402-426-4663 4A
Jardy, Gordon V Jr 2246 Euclid Ave Cleveland, OH 44115	216-241-7120 6E	Jenkins, Jonathan L 3131 Columbia Ave Lancaster, PA 17603-4012	717-394-6771 8D	Jensen, Kevin L 26400 Little Mack Ave St Clair Shores, MI 48081	810-778-0021 6A
Jark-Swain, Marsha L Rt 1 Box 172 Columbus, NE 68601-9783 E-mail: MARSHA@ecunet.org	402-564-9097 4A	Jenkins, Michael E 453 Bluff Dr Clarksville, TN 37043-1744	931-906-4447 8D	Jensen, Kristina V 860 Townline Rd Hauppauge, NY 11788	516-724-3886 7C
Jark-Swain, Peter H Rt 1 Box 172 Columbus, NE 68601-9783 E-mail: phjarks@megavisjon.com	402-564-9097 4A	Jenkins, Russell G (RT) 6602 Woodcrest Ave Philadelphia, PA 19151	215-473-5882 7F	Jensen, Marcille E S PO Box 806 Randolph, NE 68771-0806	402-337-0570 4A
Jarrell, Jane E 306 Center St Bellevue, KY 41073-1492	606-581-7129 6C	Jennrich, Ellen C 68 W Duarte Rd Arcadia, CA 91007-6918	626-447-7232 2B	Jensen, Mark D 701 Orleans Dell Rapids, SD 57022	605-428-3187 3C
Jarrett, Beth M D E 316 24th Ave Spokane, WA 99203-2499	509-747-6677 1D	Jensen, Allen M 1700 NE 132nd Ave Portland, OR 97230-3198	503-255-8772 1E	Jensen, Mary E PO Box 2928 Canyon Country, CA 91386-2928 E-mail: inasmuch@aol.com	805-298-3890 2B
Jarvis, Carlos W 1301 Kennedy Blvd North Bergen, NJ 07047 E-mail: carloswj@aol.com	201-863-3638 7A	Jensen, Andrew G 2424 S Fremont Ave Alhambra, CA 91803	818-570-5600 2B	Jensen, Milton E 411 West 3rd Dell Rapids, SD 57022-1809	605-428-4500 5E
Jarvis, Wayne L (RT) 1213 Tanager Kerrville, TX 78028	830-895-3681 4E	Jensen, Anker M (RT) 21968 Dolores St Apt 249 Castro Valley, CA 94546	510-582-8354 2A	Jensen, Paul G (RT) RR 1 Box 425D Pequot Lakes, MN 56472-9774	218-568-6148 3E
Jarvis-Schroeder, David M 224 W 3rd St Walters, MN 56097	507-294-3134 3I	Jensen, Bonnie L Division for Global Missions 8765 W Higgins Rd Chicago, IL 60631-4192 E-mail: bjensen@elca.org	773-380-2640 5A	Jensen, Raymond A (RT) 5803 S Brittany Ln Tempe, AZ 85283-3533	602-777-7480 7D
Jasch, Stephen R 1224 East St Grinnell, IA 50112-1538	515-238-4946 5D	Jensen, Carl A (RT) 625 Berkshire Pl Richland, WA 99352	509-943-3532 1D	Jensen, Richard A 135 Astoria Way Park Ridge, IL 60068	847-823-1033 5J
Jaskiewicz, Tricia A 1059 Delaware Ave Bethlehem, PA 18015-2537 E-mail: snoop64@msn.com	610-866-0135 7E	Jensen, Carl A (RT) 5728 13th Ave S Minneapolis, MN 55417	612-825-3943 3G	Jensen, Ronald D 400 Foxmoor Ln Eau Claire, WI 54701 E-mail: rkdnkjensen@yahoo.com	715-831-8315 5H
Jaster, Nancy A 1811 41st St Moline, IL 61265-3499 E-mail: najaster@westriv.com	309-762-2824 5B	Jensen, Carl A 9233 Barton Dr Pittsburgh, PA 15237	412-364-8328 8B	Jensen, Russell P (RT) 4213 N 66th Ave Minneapolis, MN 55429-1701	612-533-3207 3G
Jaster, Paul E 360 Princeton Elyria, OH 44035 E-mail: pejaster@ix.netcom.com	440-323-4552 6E	Jensen, Carol A 5515 Phinney Ave N Seattle, WA 98103	206-784-1040 1B	Jensen, Steve W 1926 Onalaska Ave La Crosse, WI 54603-4621	608-781-0567 5L
Jaxheimer, Samuel C (RT) 1623 Perry St Reading, PA 19604	610-373-5546 7E	Jensen, Darcy D University Religious Center 777 Camino Pescadero Goleta, CA 93117 E-mail: darcy.jense@ectunet.org	805-968-3164 2B	Jensen, Steven L 632 Arwina St Kailua, HI 96734-3427	808-235-1142 7D
Jobson, Richard P 100 Cooper Rd Bella Vista, AR 72715	501-855-1325 4C	Jensen, David E 7939 Hwy 51 PO Box 940 Minocqua, WI 54548-0940	715-358-4426 5G	Jensen, T Duane 835 N Main St Bountiful, UT 84010 E-mail: grace_lutheran@juno.com	801-298-5268 2E
Jeffcoat, William E 9275 Bringle Ferry Rd Salisbury, NC 28146	704-633-3770 9B	Jensen, David J 8997 S Broadway Highlands Ranch, CO 80126	303-791-0803 2E	Jensen, Wolkom A 8501 Wendell Dr Alexandria, VA 22308	703-799-6404 8G
Jefferies, Harold F 48 Colony Church Rd Newberry, SC 29108 E-mail: hfj12345@aol.com	803-276-7151 9C	Jensen, Eva Agricultural Missions 475 Riverside Dr Rm 624 New York, NY 10115	212-870-2200 5J	Jensen, Bradley C 324 W Cleveland St Duluth, MN 55811 E-mail: bjensen819@aol.com	218-724-9291 3E
				Jenson, Dale T 105 N Ann St Box 6 Thor, IA 50591-0006	515-378-3150 5E

Jenson, Faith R PO Box 265 Miles, TX 76861 E-mail: faithword1@juno.com	915-468-2151 4D	Jetto, Kenneth R 57 S Broadway Red Hook, NY 12571-1721	914-758-0151 7C	Johnsen, David J 5500 Francis Ave Chino, CA 91710-1913 E-mail: djjohnsen@earthlink.net	808-627-1433 2C
Jenson, James A Luther Seminary 2481 Como Ave St Paul, MN 55108-1498	651-641-3484 3H	Jetty, John G (RT) 26001 S Eastlake Dr Sun Lakers, AZ 85248-6893	480-895-0694 2D	Johnson, Paul C (RT) 6591 Rennick Cir Huntington Beach, CA 92647	714-842-1171 2C
Jenson, Janice C 1732 Helderberg Trl Berne, NY 12023 E-mail: wukjns@gateway.net	518-872-1443 7D	Jeunnette, Carol P 10100 Wilshire Ave NE Albuquerque, NM 87122 E-mail: caroljeunnette@ecunet.org	505-823-6631 2E	Johnsen, Paul T 16 Glenwood Rd Glen Head, NY 11545 E-mail: PJTAKK@AOL.COM	518-676-4540 7C
Jenson, Lawrence C (RT) 519 North Ave W Clifton, TX 76634	254-675-8969 4D	Jewell, Eugene W (RT) 3097 Fort Jim Rd Placerville, CA 95667-9022	916-626-3882 2A	Johnshoy, Arthur H (RT) 3904 Kris Dr Sioux Falls, SD 57103	3C
Jenson, Neale O (RT) 309 S Home St Duncanville, TX 75116-4519	972-283-2118 4D	Jewell, Karen I 1100 E Murdoch Ave Oshkosh, WI 54901-2432	920-235-6616 5I	Johnshoy, Paul G (RT) 1628 Albion Ln Longmont, CO 80501	303-776-0995 2E
Jenson, Robert W Princeton Theo Sem CN821 64 Mercer St Princeton, NJ 08542-0803	609-921-8300 8D	Jewell, Nancy L PO Box 338 Baudette, MN 56623-0338	218-634-1744 3D	Johnshoy, Ralph E (RT) 2212 Allen Dr Sioux Falls, SD 57103	3C
Jepsen, Gary R 2415 S 320th St Federal Way, WA 98003-5462 E-mail: GRJEPSEN@JUNO.COM	253-839-0344 1C	Jiang, Franklin X 109 Springs Ave Apt B Gettysburg, PA 17325	717-337-2048 8D	Johnson, A Gordon 9335 47th St NW Ste 200 Edmonton, AB T6B2R7 CANADA	1A
Jepson, Leonard M 8701 Shepherdsville Rd Louisville, KY 40219-5037	502-969-1422 6C	Jimenez, Manuel F La Cuesta Apt 61 Villa De Buena Vista Vel Norte Tenerife Islas Canarias, SPAIN	9F	Johnson, A Wallace (RT) 557 Waterline Loop Camano Island, WA 98292	1B
Jerde, Sylvia A 4744 Pine Dr Or, MN 55771	218-757-3948 3E	Jirousek, Dale L PO Box 115 South Sioux City, NE 68776-0115	402-494-5461 4A	Johnson, Alan R PO Box 37 Sandstone, MN 55072-0037	320-245-2449 3E
Jereimah, Roy L 306 W 5th Ave Spokane, WA 99204-2850 E-mail: rjh@worldnet.att.net	509-624-9233 1D	Jobman, Richard L (RT) 821 Richmond Ave Hastings, NE 68901	402-462-2368 4A	Johnson, Allan E 730 Cedar PO Box 116 Gibbon, MN 55335-0116 E-mail: allan.e.johnson@ecunet.org	507-834-6108 3F
Jerge, James N 2311 George Urban Blvd Depew, NY 14043 E-mail: revjerge@unidial.com	716-685-2216 7D	Jodock, Darrell H Muhlenberg Cige Dept of Rlgn 2400 Chew St Allentown, PA 18104-5586	610-821-3432 7E	Johnson, Alton O (RT) 2379 Henryanna Ave Idaho Falls, ID 83404-8013	3A
Jerge, Marie C 49 Linwood Ave Buffalo, NY 14209-2203 E-mail: marie.c.jerge@ecunet.org	716-883-8966 7D	Joecks, Carl E 26 S Forklanding Rd Maple Shade, NJ 08052	856-779-1612 7A	Johnson, Aron O Jr (RT) 747 B Fairview Ave Arcadia, CA 91007	626-674-9550 2B
Jergenson, Conrad S (RT) 5230 40th Ave S Minneapolis, MN 55417	612-729-7839 3G	Johannes, Allen B (RT) PO Box 956 Meridian, TX 76665-0958	254-435-2606 4D	Johnson, Anton P S (RT) 30061 Ingram Rd Lebanon, OR 97355	541-259-1388 1E
Jerke, Larry L 1400 E 2nd Ave Mitchell, SD 57301	605-996-5054 3C	Johannes, Nicholas A 342 Park Ln Seymour, WI 54185	920-833-2316 5I	Johnson, Arthur W (RT) RR 1 Box 278 Richville, MN 56578-9773	218-495-2351 3D
Jerpseth, James G 7250 Eckstrom Ave San Diego, CA 92111-3427 E-mail: KarlaJames@unidial.com	858-278-5556 2C	Johansen, John L 1209 S Miami St West Milton, OH 45383 E-mail: Jlbjgs@AOL.COM	513-698-5826 6F	Johnson, Barbara W 1101 SW Willmar Ave Willmar, MN 56201	320-235-1441 3F
Jersild, Paul T (RT) 902 Timrod St Columbia, SC 29203	803-754-3282 9C	Johanson, Ted A 512 McClellan St Wausau, WI 54403-4882	715-845-7858 5I	Johnson, Benjamin A (RT) 782 Catalina St Laguna Beach, CA 92851	949-494-6773 2C
Jersild, Seth J 1125 Stafford Ave Bristol, CT 06010-3261 E-mail: sjersild@sprynet.com	203-583-5809 7B	Johanson, Vickie A 4027 NW 34th Ter Gainesville, FL 32605-1498	9C	Johnson, Bernard W (RT) 38351 Golden Oaks Trl North Branch, MN 55056 E-mail: BJOHN4325@i3snorth.com	651-674-2977 3H
Jessifera, Herbert J (RT) 75 Schaefer Cir Manchester, GA 31816-5913	4A	Johanson, Winfield H (RT) 843 N 6th Ave Geneva, IL 60134	5A	Johnson, Blaine L 2417 Drexel Ave Racine, WI 53403 E-mail: blainejh@execpc.com	414-634-7998 5J
Jeska, Richard L 1710 Moorpark Ave San Jose, CA 95128-2794	408-297-0993 2A	Johansson, Paul S 90 Riverside Dr SE St Cloud, MN 56304-1989	320-252-1825 3F	Johnson, Brian T Gustavus Adolphus College 800 W College Ave St Peter, MN 56082	507-933-7446 3F
Jespersen, Richard A PO Box 407 Big Sandy, MT 59520	406-378-2411 1F	Johns, Danette E Rt 3 Box 142A Red Oak, IA 51566 E-mail: djohns@shenessex.heartland.net	712-379-3407 5E	Johnson, Bruce A 915 E 9th Ave Denver, CO 80218	303-831-7023 2E
Jesse, Duane A 490 N High St Cortland, OH 44410 E-mail: duanejessie@juno.com	330-637-4994 6E	Johns, Daniel L 116 Adams Ave Eveleth, MN 55734	218-744-2694 3E	Johnson, Bruce E 1955 N Krome Ave Homestead, FL 33030-3298	305-247-6544 9E
Jessen, Arne K (RT) RR 1 Box 184 Cleveland, MN 56017-9752	507-931-8408 5A	Johns, Heidi J W156 N8131 Pilgrim Rd Menomonie Falls, WI 53051 E-mail: heidj01@juno.com	414-251-2740 5J	Johnson, C Richard (RT) 402 Haylett St Neenah, WI 54956-3836	920-725-1489 5I
Jessen, Richard N Nebraska Synod 4980 S 118th St Ste D Omaha, NE 68137-2220 E-mail: richard.jessen@ecunet.org	402-896-5311 4A	Johns, J Samuel 514 Santa Monica San Antonio, TX 78212-1889	210-654-1546 4E	Johnson, Carl A 218 N Jefferson St Kittanning, PA 16201	412-548-2051 8B
Jessiman, Martin P 1000 Hembree Rd Roswell, GA 30076-1121	770-475-9159 9D	Johns, Mark D 2220 Yorkshire Dr Cedar Falls, IA 50613 E-mail: mjohns@ecunet.org	319-268-1902 5F	Johnson, Carl F (RT) 10776 S 75th Rd Rapid River, MI 49878	906-474-6876 5G
Jetter, Ronald K 1000 W Grandview PO Box 658 Summerville, WA 98944-0658 E-mail: rjetter@ecunet.org	509-837-4550 1D	Johns, Paul A 218 W Hanover Pl Mount Prospect, IL 60065	847-255-1360 5A	Johnson, Carl L 5463 Stone Pl Lewis Center, OH 43035-8923	614-548-7465 6E
		Johns, Theodore C 1420 3rd Ave San Diego, CA 92101-3101	619-234-6149 2C	Johnson, Cecil M (RT) 1500 7th St S Apt 110 Moorhead, MN 56560-3410	3D

Johnson, Charles L E 520 University Ave Grand Forks, ND 58203 E-mail: cjohns@gfherald.infi.net	701-775-3187 3B	Johnson, Dennis C 2135 Weston St La Crosse, WI 54601-9984	608-788-0242 5L	Johnson, G Duane (RT) 122 Noweta Pl Lake Klowa, TX 76240	940-865-5308 4D
Johnson, Cheri M 5975 N 40th St Milwaukee, WI 53209-3996	414-466-3169 5J	Johnson, Dennis J 724 N Swift St Peter, MN 56082	507-931-6386 3F	Johnson, Gary D 12012 W North Ave Wauwatosa, WI 53226	414-258-0456 5J
Johnson, Cheryl L 123 E Blackwell St Dover, NJ 07801	973-366-2821 7A	Johnson, Diane C 1937 S 50th Ave Cicero, IL 60804	312-656-5382 5A	Johnson, Gary E 4853 Wellington Ct Eagan, MN 55122-2766	651-405-8238 3H
Johnson, Chester L (RT) 26733 Bristol Ct Kent, WA 98032	1B	Johnson, Donald A (RT) 3544 Erie St Racine, WI 53402-3516	5J	Johnson, Gary L 505 N Main Ave Thief River Falls, MN 56701-1996	218-681-3296 3D
Johnson, Christopher L 1308 Coach Rd Reidsville, NC 27320 E-mail: cjohnson@infoave.net	336-349-6278 9B	Johnson, Donald C (RT) 2125 Appalachian St Duluth, MN 55811	218-722-7032 3E	Johnson, Gary L PO Box 336 Joice, IA 50446-0336	515-588-3366 5F
Johnson, Cindi B 1410 Carling Dr Apt 215 St Paul, MN 55108	651-644-7897 3G	Johnson, Donald D (RT) 1700 Sunrise Dr Sebring, FL 33872	941-385-6565 9E	Johnson, George L 7860 Southside Blvd Jacksonville, FL 32256 E-mail: prglj@aol.com	904-641-8385 9E
Johnson, Clair E (RT) 605 S 7th St St Peter, MN 56082	507-931-2298 3F	Johnson, Donald E (RT) 6836 Hachem Dr Apt 5 Port Richey, FL 34668-8351	727-862-1163 9E	Johnson, George S (RT) 779 Fulton Rd San Marcos, CA 92069	760-471-7852 3G
Johnson, Clarence J PO Box 98 Plummer, MN 56748	218-465-4525 3D	Johnson, Donald K 1730 Punahou St Honolulu, HI 96822-3337 E-mail: lch@pxl.com	808-941-2566 2C	Johnson, Glenn E (RT) 2013 Haterman Ave Santa Cruz, CA 95062	2C
Johnson, Clifford M (RT) 9500 Collegeview Rd Apt 302 Minneapolis, MN 55437	3G	Johnson, Donald R 328 Walnut St Windsor, CO 80550-5142	970-666-2863 2E	Johnson, Glenn G 531 4th Ave Two Harbors, MN 55616	216-834-4415 3E
Johnson, Constant R (RT) 747 Bateman Galesburg, IL 61401	309-343-6526 5B	Johnson, Douglas E 127 York St Hanover, PA 17331 E-mail: prchr@aol.com	717-637-5941 8D	Johnson, Gordon L (RT) 130 Curry Pt Dadeville, AL 36853-5722	205-825-0761 9D
Johnson, Craig E Gustavus Adolphus College 800 W College Ave St Peter, MN 56082	507-933-7441 3F	Johnson, Douglas J 701 Norway St PO Box 391 Florence, WI 54121-0391 E-mail: djohnson@netnet.net	715-528-4458 5G	Johnson, Gregory P 818 E Clark St Vermillion, SD 57069-2599	605-624-4442 3C
Johnson, Curtis G (RT) Rt 1 Box 196 Bayfield, WI 54814 E-mail: goodheart@bucky.win.bright.net	5H	Johnson, Douglas L 2338 Freeport Rd Rockton, IL 61072-1818	815-624-2115 5B	Johnson, Gregory R 2101 Lancaster Ave Wilmington, DE 19805-3799	302-658-5288 8F
Johnson, Curtis H (RT) 405 5th St NW Kasson, MN 55944	507-634-6951 3I	Johnson, Douglas W 520 Limit St NE Orangeburg, SC 29115	803-536-2592 9C	Johnson, H William (RT) 6506 Abby Ln Myrtle Beach, SC 29572-3511	843-497-9945 9C
Johnson, Dale B (RT) 6400 Lincoln Ave Apt 5102 Buena Park, CA 90620	714-781-1539 2C	Johnson, Dwight R (RT) 3621 Highland Ave White Bear Lake, MN 55110-7330	651-429-7403 3H	Johnson, Harold A (RT) 721 Eastdale Dr Fort Collins, CO 80524-3428	970-416-7904 6C
Johnson, Dan R 15585 Durand Rd PO Box 627 Durand, IL 60124-0627 E-mail: johnny@stateline.isp.com	815-248-2311 5B	Johnson, Earl D RR Box 706 Crooks, SD 57020	605-543-5384 3C	Johnson, Harvey M (RT) 31 Gentry Dr Long Valley, NJ 07853	908-813-1487 3H
Johnson, Darin N 328 Walnut St Windsor, CO 80550-5142	970-686-2863 2E	Johnson, Earl S (RT) 1132 Carpenter Apt 211 San Leandro, CA 94577	510-351-1596 2A	Johnson, Helen M Rt 4 Box 137 Viroqua, WI 54685	608-875-3211 5L
Johnson, David E 301 Michigan Ave W Box 506 Walker, MN 56484 E-mail: djohn@northernnet.com	218-547-1850 3E	Johnson, Eldred P (RT) PO Box 238 Turtle Lake, ND 58575-0238	701-448-2336 3A	Johnson, Henry K 128 S 2nd St McConnellsburg, PA 17233	717-485-4227 8D
Johnson, David G 5509 W 41st St Sioux Falls, SD 57106	605-361-3683 3C	Johnson, Eimer J (RT) 201 S East St PO Box 24 Cropsey, IL 61731	309-377-2591 5C	Johnson, Herbert N Jr (RT) 340 N Main St Lindsborg, KS 67456	913-227-2971 4B
Johnson, David G 116 South B St Monmouth, IL 61462-1615	309-734-2106 5B	Johnson, Erick A 66 Woolnough Battle Creek, MI 49017 E-mail: eajohnso@net-link.net	616-964-4616 6B	Johnson, Herbert N Sr (RT) 321 N Chestnut St Lindsborg, KS 67456-1999	4B
Johnson, David K 2900 Broadway Fargo, ND 58102-1489	701-235-6629 3B	Johnson, Ernest M (RT) RR 1 Box 279 Austin, MN 55912	701-644-2486 3B	Johnson, I Murray (RT) 10517 Bright Angel Cir Sun City, AZ 85351-2243	623-972-3380 2D
Johnson, David L 1700 5th Ave N Devils Lake, ND 58301-1926	701-662-3565 3B	Johnson, Ernest R (RT) 3111 Borst Ave Centralia, WA 98531-1501	360-736-3735 1C	Johnson, J B Box 1218 Watford City, ND 58854	701-842-4023 3A
Johnson, David L 1022 18th Ave SE Minneapolis, MN 55414	651-331-8917 3G	Johnson, Etar A (RT) 215 W Lexington Eau Claire, WI 54701	715-875-4571 5H	Johnson, James E 9613 20th St SE Everett, WA 98205 E-mail: jjohnson@everett.com	425-334-6817 1B
Johnson, David L 31 S Duke St Lancaster, PA 17602-3593	717-397-2734 8D	Johnson, Ernest A (RT) 3111 Borst Ave Centralia, WA 98531-1501	31	Johnson, James L 537 Ohio St PO Box 336 Chinoock, MT 59523-0336 E-mail: JAMSON@tc-cmc.net	406-357-2373 1F
Johnson, David P 826 N Main St Rice Lake, WI 54968 E-mail: djohns11@chibardun.net	715-234-3379 5H	Johnson, Etar A (RT) 215 W Lexington Eau Claire, WI 54701	360-736-3735 1C	Johnson, James M 100 W Rollin St Edgerton, WI 53534-1624	608-884-9418 5K
Johnson, Dean E 1500 NW Country Club Dr Willmar, MN 56201	715-234-3379 5H	Johnson, F Craig 3111 S Main St Lebanon, OR 97355-2809	715-875-4571 5H	Johnson, James R 8102 Crnty Rd OO Rt 5 Sturgeon Bay, WI 54235	920-743-3150 5I
Johnson, Dennis A 480 Pearl St PO Box 23 Emmons, MN 56029-0023	507-297-5471 3I	Johnson, Felice A 1577 Sunset Strip Fort Lauderdale, FL 33313-4650	541-451-1065 1E	Johnson, Jay A 232 Clifton Ave Minneapolis, MN 55403-3487	612-871-8843 5C
		Johnson, Francis W (RT) 606 Yorkshire Dr Washington, IL 61571	954-735-5790 9E	Johnson, Jeffrey A 500 W Riordan Rd Flagstaff, AZ 86001 E-mail: jeffreyjohnson@nau.edu	520-774-8965 2D
		Johnson, Frank A (RT) 2250 6th St Apt 109 White Bear Lake, MN 55110-2862	309-444-2430 5C	Johnson, Jeffrey F 1880A Arlington Pl Milwaukee, WI 53202-1821	651-429-8457 3H

Johnson, Jeffrey L 436 1st Ave N New Rockford, ND 58356 E-mail: jjj@maxbass.ndak.net	701-947-2478 3B	Johnson, Larry H T 152 W Sidlea Thousand Oaks, CA 91360-3243	805-495-5479 2B	Johnson, Milton D 113 N Ash PO Box 68 Harcourt, IA 50544	515-354-5224 5E
Johnson, Jeffrey L 107 Concord Rd Wayland, MA 01778 E-mail: jkmmjohn@aol.com	508-358-7110 7B	Johnson, Larry L 1734 Williamsbridge Rd Bronx, NY 10461	718-231-4360 7C	Johnson, Montgomery A 3637 Golf Rd Evanston, IL 60203-1199	847-673-8564 5A
Johnson, Jennifer E 815 Iron St Norway, MI 49870-1333 E-mail: jenjohn@up.net	906-563-8472 5G	Johnson, LaVern L PO Box 126 Ohio, IL 61349-0126 E-mail: lavem@tmet.com	815-376-7431 5B	Johnson, Morris M (RT) 179 N McKnight Rd Apt 301 St Paul, MN 55119-6634	651-739-3661 3G
Johnson, John H (RT) 823 Forest Ave Oak Park, IL 60302-1709	5B	Johnson, Laland M (RT) 3118 Weenah Pl Minneapolis, MN 55417-1455	612-729-0594 3G	Johnson, Neal S (RT) 114 Erin Dr Kerrville, TX 78028	830-895-1956 4E
Johnson, John L (RT) 4165 Hilltop Point Apt 106 Eagan, MN 55123-1457	651-406-8311 3I	Johnson, Leonard N (RT) 7892 Elwill Rd Cicero, NY 13039	315-456-5094 7D	Johnson, Nils Jr (RT) 8 Curtis Rd Kutztown, PA 19530	610-683-6088 7E
Johnson, John W Jr (RT) 322 Broad St Mount Holly, NJ 08060	609-281-8551 7A	Johnson, Lester C (RT) 21706 S Henry Rd Escalon, CA 95320	2A	Johnson, Norma E (RT) 1395 Pine Lake Dr NW Stuart, FL 34994-0434	561-692-7945 9E
Johnson, Joy M 438 N Roy St St Paul, MN 55104-3808	651-646-6549 3H	Johnson, Luther E (RT) 132 Village Dr Boyerstown, PA 19512	610-369-5988 7F	Johnson, Norman V (RT) 1804 Park N Ln Indianapolis, IN 46260	317-875-7726 6C
Johnson, Judean O (RT) 1527 Sioux Trl Brookings, SD 57006	605-693-3880 3C	Johnson, Luther M 3403 S Ivanhoe Way Denver, CO 80222	303-692-9257 2E	Johnson, O Franklin (RT) 1802 Grandview Ave Portsmouth, OH 45662-3142	614-353-8838 6F
Johnson, Judith A 301 S Smith St Clark, SD 57225-1741	605-532-3784 3C	Johnson, M Luther 200 S Wille Rd Mount Prospect, IL 60056-3165 E-mail: mjjohnso@hotmail.com	847-253-0831 5A	Johnson, Ocee (RT) c/o John Olson 530 5th St SE Sidney, MT 59270-5111	1F
Johnson, Julie Nelson 2332 53rd Ave NW Ryder, ND 58779	701-743-4281 3A	Johnson, Manuel D (RT) HC 70 Box 473 La Porte, MN 56461	218-224-3351 3G	Johnson, Oliver E (RT) 808 11th Ave NW Waverly, IA 50677-1420	319-352-2118 5F
Johnson, K Christian PO Box 268 St James, MN 56081	507-375-3472 3F	Johnson, Margaret S 5030 Hwy 70 W PO Box 535 Eagle River, WI 54521 E-mail: jmjohnson@newnorth.net	715-479-9263 5G	Johnson, Oscar E 3616 Verata Dr Cedar Falls, IA 50613	319-268-0401 5F
Johnson, K Roger (RT) Box 563 Brandon, SD 57005	3C	Johnson, Mark C (RT) 4532 Peeples Rd Oak Ridge, NC 27310 E-mail: m-wjohnson@worldnet.att.net	336-668-0543 9B	Johnson, P T Calvin (RT) 1415 Old Post Rd Marstons Mills, MA 02648-1806	7B
Johnson, Kapp L 15950 Chatsworth St Granada Hills, CA 91344 E-mail: PastorKapp@earthlink.net	818-891-1759 2B	Johnson, Mark E 301 8th Ave NW Kasson, MN 55944-1098	507-634-7110 3I	Johnson, Patricia E 2006 60th St Kenosha, WI 53140	414-654-9143 5J
Johnson, Karen L 1015 2nd Ave PO Box 5 Cumberland, WI 54829-0005 E-mail: jena.morey@ecunet.org	715-822-2890 5H	Johnson, Mark K 1820 E Highland Ave San Bernardino, CA 92404-4620 E-mail: MPMJJKava@aol.com	909-882-2961 2C	Johnson, Patricia F 61 Bougainvillea Dr Apt B De Bary, FL 32713-2401	407-668-8433 9E
Johnson, Karl E 5743 State Hwy 159 La Grange, TX 78945 E-mail: capnkarl@cvtv.net	409-249-3633 4F	Johnson, Mark R 2015 E Blackburn Rd PO Box 777 Mount Vernon, WA 98273-0777	360-424-6832 1B	Johnson, Patricia H 80 Katydid Ln Hanson, MA 02341-1705	617-293-3651 8D
Johnson, Kay L 234 N Gohmert St PO Box 245 Yorktown, TX 78164-0245	361-564-2135 4E	Johnson, Mark R 1820 S Stagecoach Ln Fallbrook, CA 92028-4467	760-728-3256 2C	Johnson, Paul E (RT) 5221 Misty Morning Dr Las Vegas, NV 89118 E-mail: pjpreacher@aol.com	702-220-6749 2D
Johnson, Keith D PO Box 78 Kimballton, IA 51543-0078	717-773-3462 5E	Johnson, Mark S 148 S Chestnut St Belle Plaine, MN 56011	612-873-6492 3G	Johnson, Paul E 364 E Water St Galesburg, IL 61401-4869	309-343-3176 5B
Johnson, Keith P (RT) 3135 Shady Dell Ln - C3-222 Melbourne, FL 32935-6264	407-259-1452 9E	Johnson, Marian M (RT) 12732 Villa Beach Rd Villard, MN 56385	320-554-2422 3F	Johnson, Paul G (RT) 115 Copperwood Dr Stoughton, MA 02072	781-341-1525 7B
Johnson, Kenneth E 480 Sunset Ridge Rd Northfield, IL 60093-2797	847-446-8335 5A	Johnson, Marshall D (RT) 5413 Morgan Ave S Minneapolis, MN 55419	612-925-3574 3G	Johnson, Paul L PO Box 1597 Santa Rosa Beach, FL 32459	850-267-3454 9E
Johnson, Kenneth L 504 S Westledge Ave Kalamazoo, MI 49007-5054 E-mail: PrKen@net-link.net	616-344-6181 6B	Johnson, Marvin A (RT) 323 Main St Green Lane, PA 18054	215-234-2935 7F	Johnson, Paul R Rt 1 Box 30 Whalan, MN 55949-9409	507-467-3318 3I
Johnson, Kenneth R 1521 Mathews Ave Manhattan Beach, CA 90268-7110	310-798-7130 2B	Johnson, Marvin D (RT) 4711 Augustana Dr Rockford, IL 61107	815-397-0691 5B	Johnson, Peter C 813 Bay Rd Webster, NY 14580 E-mail: pjjohnson@familyvoic.com	716-671-1699 7D
Johnson, Kent D PO Box 506 Ault, CO 80610-0506 E-mail: revkjcpa@aol.com	970-834-1500 2E	Johnson, Maxwell E Dept of Theology Univ of Notre Dame Notre Dame, IN 46556	219-239-7811 6C	Johnson, Peter E Rt 1 Box 87 Cedarville, MI 49719 E-mail: pjjohn5110@northernway.net	906-484-2280 5G
Johnson, Kent L Luther Seminary 2481 Como Ave St Paul, MN 55108-1496	651-841-3458 3D	Johnson, Melvin L ELCA Foundation 8765 W Higgins Rd Chicago, IL 60631	773-380-2974 2E	Johnson, Philip A PO Box 89 Lake Park, MN 56554-0089	213-236-5823 3D
Johnson, Kristina N 3600 W Friendly Ave Greensboro, NC 27140-4812 E-mail: kristina@firstlutheran.com	336-292-9125 9B	Johnson, Merton R 609 Southwood Dr PO Box 5568 S San Francisco, CA 94083-5568	650-583-5622 2A	Johnson, Philip R 1550 Eustus St Apt K St Paul, MN 55108-1214 E-mail: pamocja@aol.com	3H
Johnson, Larry C 1810 23 1/2 St SE Rochester, MN 55904	507-252-4770 3I	Johnson, Michael C 1803 Moorefield Rd Springfield, OH 45503 E-mail: lithos82@erinet.com	513-399-4134 6F	Johnson, Philip R 313 W Chippewa St Dwight, IL 60420-1205	815-584-1204 5C
Johnson, Larry D 2901 31st Ave NE Minneapolis, MN 55418	651-331-7844 3G	Johnson, Michael F Box 485 Kansas Rd Fl 23 Bridgton, ME 04009-9529	207-647-4377 7B	Johnson, Phillip 440-B Hoboken Ave Jersey City, NJ 07306 E-mail: PhillipJohnson1@compuserve.com	201-963-5518 7A
				Johnson, R William 8405 Alva Ave SW Lakewood, WA 98498-3613	253-582-8502 1C

Johnson, Randall D 628 W 5th St Red Wing, MN 55066-2457	651-388-3583 3I	Johnson, Ronald F (RT) 402 Parkwood Delta, OH 43515	6D	Johnsrud, Leroy A (RT) 14603 Kohout Rd Montfort, WI 53569-9724	608-822-4916 5K
Johnson, Raymond G 1520 Long Lake Blvd Long Lake, MN 55356-9330	612-475-2442 3G	Johnson, Ronald K 2730 E 31st St Minneapolis, MN 55406	612-729-8358 3G	Johnstad, Rolfe S Bethany Manor 212 LaFayette Ave Story City, IA 50248 E-mail: rolfe.johnstad@ecunet.org	515-733-4325 5F
Johnson, Raymond W II (RT) PO Box 148C Cody, WY 82414	307-587-6540 1F	Johnson, Ronald N (RT) 113 Havenridge Cir Fairfield Glade, TN 38558-6424	6A	Johnstad, Ronald I (RT) 03 Paradise Ln PO Box 981 Emigrant, MT 59027 E-mail: ronald.johnstad@ecunet.org	406-333-9003 1F
Johnson, Rebecca L Star Rt Box 11 Reserve, MT 59258	1F	Johnson, Roy T Tacoma Luth Home 1301 N Highlands Pky Tacoma, WA 98406	253-752-7112 1C	Johnston, Bruce D (RT) 2800 N Lake Shore Dr Apt 3702 Chicago, IL 60657 E-mail: bjohnsto@elca.org	773-975-9380 5A
Johnson, Regina 11111 Whittier St Detroit, MI 48224-2417	513-371-2600 8A	Johnson, Ruth M 4025 Highland Center Rd Brookville, IN 47012-9384	765-647-3394 6C	Johnston, Jane B 352 Center St PO Box 177 Melvin, IA 51350-0177	712-736-2361 5E
Johnson, Renaee E 1108 24th St W Billings, MT 59102-5310	406-656-1080 1F	Johnson, Sonja A 1428 W Broadway Ave Spokane, WA 99201	509-328-6280 1D	Johnston, Lilette E 302 1st Ave SW Chisholm, MN 55719	218-254-2251 3E
Johnson, Reynold N (RT) 3318 Poe Rd Minneapolis, MN 55429	612-566-3803 3G	Johnson, Stacy K 2730 E 31st St Minneapolis, MN 55406	612-729-8358 3G	Johnston, R Paul 1111 S 8th St Virginia, MN 55792	218-741-6207 3E
Johnson, Richard A 2951 Chapel Valley Rd Fitchburg, WI 53711	608-276-7729 5K	Johnson, Stephen B (RT) 4002 Windward Dr Tega Cay, SC 29708-8583 E-mail: SBror@aol.com	803-548-3832 9B	Johnston, Richard M (RT) 801 N 9th St Apt 321 Virginia, MN 55792-2373	218-749-5953 3E
Johnson, Richard N (RT) 1150 S Main St Apt 114 Middletown, CT 06457-5039	203-347-6222 7B	Johnson, Thomas H 4200 Pilot Knob Rd Eagan, MN 55122-1822 E-mail: thj@eastern.org	651-452-3680 3H	Johnston, Richard W 2937 W Woodbine Ct Maryville, TN 37803-0549	423-877-7736 9D
Johnson, Richard O PO Box 1394 Grass Valley, CA 95945-1394 E-mail: roj@nccn.net	916-273-9631 2A	Johnson, Thomas K 1359 E Covina Blvd Covina, CA 91724-1501 E-mail: drthomj@aol.com	818-331-6566 2B	Jole, Norman R (RT) W6924 S Silver Lake Rd Watoma, WI 54982	920-787-3950 5I
Johnson, Richard O (RT) 600 Johanna Ave Willmar, MN 56201	320-235-3683 3F	Johnson, Timothy A PO Box 39 Horace, ND 58046-0039 E-mail: timothy.johnson@ecunet.org	701-282-0459 3B	Jolivette, Mark E PO Box 167 Mindoro, WI 54644-0167 E-mail: mjoivett@aol.com	608-857-3474 5L
Johnson, Richard W 1313 N Mill St Naperville, IL 60563 E-mail: RevRWJ@aol.com	630-355-1330 5A	Johnson, Timothy D 15915 Excelsior Blvd Minnetonka, MN 55345-5499	612-934-3550 3G	Jolivette, Thomas L Luther Seminary 2481 Como Ave St Paul, MN 55108-1498	651-641-3502 3H
Johnson, Robert C 2315 I St Omaha, NE 68107-1814 E-mail: robert.c.johnson@ecunet.org	402-733-5881 4A	Johnson, Timothy G 1801 4th Ave S Anoka, MN 55303-2491	612-421-4656 3G	Jonas, Peter M 1210 S Stephenson Ave Iron Mountain, MI 49801-4040 E-mail: pmjonas@up.net	906-774-0133 5G
Johnson, Robert C 5917 N Nina Ave Chicago, IL 60631	773-631-2860 5A	Johnson, Victor N PO Box 448 Odeboit, IA 51458	712-688-4515 5E	Jonasen, Marvin R 14 Salem St Naugatuck, CT 06770-2710	203-723-0248 7B
Johnson, Robert D 4151 Hwy 7 Excelsior, MN 55331-9791 E-mail: DFJRJD@worldnet.att.net	612-474-9242 3G	Johnson, Virginia E 716 3rd Ave SE Quincy, WA 98848-1599	509-787-2824 1D	Joncas, Paul J 5 Cayuga Trl Wayne Township, NJ 07470-4405 E-mail: Paul.Joncas@ecunet.com	973-305-4848 7A
Johnson, Robert E (RT) 5925 Longdin Rd Ferdale, WA 98248	380-384-1415 1B	Johnson, W Stephen 200 Goose Creek Blvd S PO Box 807 Goose Creek, SC 29445-0807 E-mail: wscja@charleston.net	843-553-4175 9C	Jones, Andrew W 220 W Nagonaba St PO Box 567 Northport, MI 49870-0567	616-386-5037 6B
Johnson, Robert E 1616 W Olive St Stillwater, MN 55082-5599 E-mail: rejohn@pioneerplanet.info.net	651-439-5704 3H	Johnson, Waldo S (RT) 2437 Pennsylvania Ave Superior, WI 54880-4676	715-394-6948 5H	Jones, Brian K PO Box 5090 Georgetown, KY 40324-5030	502-863-4929 6C
Johnson, Robert E 615 Viewland Dr Yorktown Heights, NY 10598 E-mail: rejohnson4@juno.com	914-962-9510 7C	Johnson, Walter F (RT) 4812 Shelburne Dr Bloomington, IN 47404-1216 E-mail: WF.Johns@cs.com	812-876-5891 6C	Jones, David L 405 Ridge Ave East Pittsburgh, PA 15112 E-mail: dliamont@aol.com	412-824-7674 7G
Johnson, Robert G (RT) 1513 Water's Edge Cir Northfield, MN 55057	3I	Johnson, Warren K (RT) RR 6 Box 114B Little Falls, MN 56345-9113	320-632-4666 3E	Jones, David W 1 Winchester Ct Tabernacle, NJ 08088-9000	609-268-0262 7A
Johnson, Robert J 2820 Alexis Rd Toledo, OH 43613-2049 E-mail: johnson@wcnet.org	419-472-6034 6D	Johnson, Wilbert J O (RT) 291 N Summit Amery, WI 54001	5H	Jones, Douglas P 14411 Old Columbia Pike Burtonsville, MD 20866 E-mail: epiphany@cheerful.com	301-384-4244 8G
Johnson, Robert L (RT) 1613 Scarborough Dr Fort Collins, CO 80526	303-482-8425 2E	Johnson, William B (RT) 2121 Oak Creek Dr Sherman, TX 75092-2335 E-mail: murbill@texas.net	903-893-2502 4D	Jones, Franklin A (RT) 515 N George Mason Dr Arlington, VA 22203	703-243-3674 8G
Johnson, Robert M (RT) 632 Edgewater Dr Apt 532 Dunedin, FL 34698	727-736-0632 9E	Johnson, William L (RT) 168 Mindora Dr Akron, OH 44319-4458	330-644-3518 6E	Jones, George M Jr (RT) 617 Byram St Reading, PA 19606	810-779-3726 7E
Johnson, Robert R (RT) 4419 140th Ave SE Bellevue, WA 98006	425-747-8205 1C	Johnson, William M Sr (RT) 9115 Lingrove Rd Brooksville, FL 34613	352-597-7556 9E	Jones, H Raymond (RT) 200 Luther Ln Apt 116 Columbia, PA 17512-2401	717-684-6970 7E
Johnson, Roberta A 213 3rd Ave NE Apt 1 Brainerd, MN 58401-3161	218-825-1977 3D	Johnson, Winfield V (RT) HC 5 Box 141 Aitkin, MN 56431	3E	Jones, Holland H (RT) 3656 W Lakeview Dr House Springs, MO 63051	314-677-6073 4B
Johnson, Roger A (RT) 7 Appleby Rd Wellesley, MA 02482 E-mail: rjohnson@wellesley.edu	781-235-7833 7B	Johnson-Bond, Gwendolyn 2167 74th Ave Philadelphia, PA 19138	215-549-7972 7F	Jones, J Weston Jr 241 S Prospect St Marion, OH 43302	614-383-2184 8D
Johnson, Roger H Box 553 Lakota, ND 58344-0553	701-247-2777 3B				
Johnson, Roger S (RT) 14641 Turnblewood Ln Watsonville, CA 95076-9259	2A				

Jones, Janet C 225 Lundy Ln. PO Box 8 Leland, IL 60531-0008 E-mail: jones@prairienet.com	815-495-4431 5B	Jordan, Kimberly A 2135 Weston St La Crosse, WI 54601-9984	608-788-0242 5L	Jorgenson, Larry J Alaska Synod Ste 2 1847 W Northern Lights Blvd Anchorage, AK 99517-3843	907-272-8899 1A
Jones, Jennie M PO Box 948 Lake Jackson, TX 77566	409-297-2013 4F	Jordan, Lindsay P W6018 Cmty W Holmen, WI 54636 E-mail: blc@ncentral.com	608-526-3701 5L	Jorgenson, O Jerome 5900 JFK Blvd North Little Rock, AR 72116	501-753-8134 4C
Jones, Jimaiee 1000 Quincy St Hancock, MI 49930	906-482-2381 5G	Jordan, Paul N (RT) 374 Kline Rd Bellingham, WA 98226-7712	360-398-1369 1B	Jorgenson, Scott C S90 W27550 W National Ave Mukwonago, WI 53149 E-mail: vic@wccf.net	414-363-7131 5J
Jones, John H 504 James St PO Box 188 Callendar, IA 50523-0188	515-548-3423 5E	Jordan, Phillip A (RT) 5530 N Bond Ave Fresno, CA 93710	209-439-4228 2A	Jorn, Bernard C 4077 London Rd Jacksonville, FL 32207	904-739-0403 9E
Jones, Kenneth D Sundet 1570 Eustis St Apt 104 St Paul, MN 55108-1278	651-917-7172 5F	Jordan, Phillip E Palsady - 46 81106 Bratislava, SLOVAKIA E-mail: pjordan@netax.sk	6B	Jorstad, David P 4271 Claremont Mesa Blvd San Diego, CA 92117-2729 E-mail: davidjorstad@unindial.com	858-273-7423 2C
Jones, Kevin T PO Box 48 Blair, WI 54616-0046	608-989-2818 5L	Jordan, R Calvin Jr 7928 Rustling Bark Ct Ellicott City, MD 21043-6939	410-799-7563 8F	Jorstad, Larry R 258 N 3rd St New Richmond, WI 54017-1112 E-mail: first.lutheran.nr@ecunet.org	715-246-2133 5H
Jones, Lauri A 15 12th Ave NE Watertown, SD 57201-1253	605-886-2696 3C	Jordan, Timothy C 5631 Stony Lake Rd New Era, MI 49446	616-881-4059 6B	Jorstad, Paul R (RT) 35157 Forest Ln Yucaipa, CA 92399	909-797-0072 2C
Jones, Linda J 2650 Plainfield Rd Joliet, IL 60435-1170	815-439-2320 5B	Jordan, Walter F 140 W Water St Orville, OH 44667	330-682-2581 6E	Jortack, Hilda G 1236 S Layton Blvd Milwaukee, WI 53215-1694	414-645-2933 5J
Jones, Michael S 200 N Hickory PO Box 477 Toluca, IL 61369-0477	815-452-2266 5C	Jorde, Elton O PO Box 308 McIntosh, MN 56556-0308	218-563-3495 3D	Jortack, Victor E 1236 S Layton Blvd Milwaukee, WI 53215-1694	414-645-2933 5J
Jones, Mitchell F Jr 18354 8th Ave NW Shoreline, WA 98177-3546 E-mail: mitcherev@aol.com	206-546-4153 1B	Jorde, Thomas S (RT) 178 Ave Majoria Apt B Laguna Hills, CA 92653	949-837-9375 2C	Joseph, Curt M 147 E Euclid Ave Des Moines, IA 50313-4577	515-244-6517 5D
Jones, Paul A 130 Nittany Dr Mechanicsburg, PA 17055	717-766-2701 8D	Jordheim, Kjell (RT) 1 Locust Ln New Paltz, NY 12561-2713	914-255-9647 7C	Joseph, Diane L 65033 220th St Elkton, MN 55933	507-584-6462 3I
Jones, Ralph E 201 E South St Corry, PA 16407	814-665-3732 8A	Jore, R David 2701 N Rice St St Paul, MN 55113-2200	651-484-2049 3H	Joseph, Donna PO Box 317 Adams, MN 55909-0317	507-582-3185 3I
Jones, Ray E PO Box 143 Danville, PA 17821	570-275-4428 8E	Jorenbj, Warren L 3025 Boone Ave N New Hope, MN 55427-2418	612-546-0091 3G	Joseph, Milana L 104 Galvin Rd N Bellevue, NE 68005-4838 E-mail: miljoseph@aol.com	402-291-8868 4A
Jones, Richard C (RT) 1349 Kuhn Rd Boiling Springs, PA 17007-9623	717-243-1410 8D	Jorgensen, Craig N PO Box 102 Black Diamond, WA 98010-0102	1B	Josephson, Cynthia R 1450 5th St Hwy 24 Calhan, CO 80808	719-347-2798 2E
Jones, Robert H PO Drawer 1109 Front Royal, VA 22630 E-mail: rjones@shentel.net	703-835-5859 9A	Jorgensen, E Gordon 330 W Halleck St Papillion, NE 68048-2500 E-mail: ejorgensen@monarch.papillion.ne.us	402-339-3788 4A	Josephson, Keith A 1736 Jancey St Pittsburgh, PA 15206 E-mail: keithj@aol.com	412-661-4788 8B
Jones, Robert S 14 S Main St Cottonwood, AZ 86326	520-634-4102 2D	Jorgensen, Hans M 720 S 2nd St Mankato, MN 58001-3892	507-388-2925 3I	Josephson, Rodney D (RT) 937 SW 38th Ct Boynton Beach, FL 33435-8530	561-738-4824 9E
Jones, Stephen T 265 Weatherly Dr Fayetteville, GA 30214-1793	770-716-8987 8B	Jorgensen, Janyce C Luth Theo Seminary 61 Seminary Ridge Gettysburg, PA 17325	717-334-8256 8D	Josephson, Steven C 1103 School St Elk River, MN 55330-1393	612-441-2363 3G
Jones, Steven G 117 Parkview Dr Landisville, PA 17538	717-898-7768 7F	Jorgensen, John A RR 2 Box 2 Middle River, MN 56737-9301 E-mail: john@means.net	218-874-7115 3D	Josephson, Wayne E PO Box 428 Calhan, CO 80808-0426 E-mail: wayne.josephson@ecunet.org	6D
Jones, Thomas C 313 E Fayette St Manchester, IA 52057 E-mail: tomjones@mwci.net	319-927-3420 5F	Jorgensen, Karen M 1720 S 20th St Grand Forks, ND 58201	701-772-3122 3B	Josi, Ronald E (RT) PO Box 293 North Bonneville, WA 98639	509-427-8724 1C
Jones, Vernon F (RT) 1727 Victor Ave Columbus, OH 43207	614-866-4386 6F	Jorgensen, Mary L 1314 E Lexington Blvd Eau Claire, WI 54701 E-mail: maryl@trinity-ec.org	715-832-6601 5H	Jostyn, John S (RT) 78 N Main St Mayfield, NY 12117-9783	518-661-7680 7D
Jones, William D PO Box 1355 Taylor, TX 76574-1355 E-mail: wjones3101@aol.com	512-365-6155 4E	Jorgensen, Philip M 411 3rd PO Box 297 Slater, IA 50244-0297 E-mail: Pastorpjm@aol.com	515-685-2541 5D	Jostyn, Paul D (RT) RR 1 Box 136 Glenfield, NY 13343-9735	7D
Jones, William D 100 S Main St PO Box 69 Middleburg, PA 17842-0069	570-837-6121 8E	Jorgensen, Richard E Jr 11894 Susquehanna Trl S Glen Rock, PA 17327-9071 E-mail: rjorg@aol.com	717-235-1841 8D	Jost, David B 910 Marns Hwy Rt 16 Mount Holly, NJ 08060-2688 E-mail: sjost@erols.com	609-287-0740 7A
Jordahl, Daniel (RT) 14222 N Bolivar Dr Sun City, AZ 85351-2939	3F	Jorgensen, Richard L 204 2nd St NW Faribault, MN 55021-5111 E-mail: jorgabcd@deskmedia.com	507-334-4389 3I	Josund, Julie M 7002 23rd Ave NW Seattle, WA 98117-5629	206-783-3930 1B
Jordahl, Leigh D (RT) 212 1/2 Winnebago St Decorah, IA 52101-1812	319-382-3777 5F	Jorgenson, Barbara A 1484 Branston St St Paul, MN 55106	651-646-3484 5I	Jovsag, Arvid N 2001 8th Ave SE Austin, MN 55912-4321	507-433-3445 3I
Jordahl, Paul N 500 S Main St Westby, WI 54667 E-mail: jordpke@mw.net	608-634-3412 5L	Jorgenson, Joel C (RT) 139 Rogers Cir Dr Springdale, AR 72764-4200	4C	Joyce, W Gordon (RT) 3427 W 32nd St Erie, PA 16506	814-833-5896 8A
Jordahl, V Truman (RT) 4140 Snowbird Circle SW Roanoke, VA 24018	703-772-3351 9A	Jorgenson, John A (RT) 610 Forest Rd Wayne, PA 19087-2324	610-688-6554 7F	Joylin, James C Jr Box 37 Hanisburg, SD 57032	605-767-5382 3C
Jordan, Frederick R 2300 W Main St Richmond, IN 47374-3830	766-962-7197 6C				

ORDAINED MINISTERS

Judson, Paul E 421 N Pearl St Wayne, NE 68787-1834 E-mail: pjudson@bloomnet.com	402-375-2899	4A			
Judt, Theodore H (RT) PO Box 219 Strawberry Point, IA 52078		5F			
Juel, Donald H Princeton Theo Seminary Box 821 Princeton, NJ 08542	609-497-6946	7A			
Juell, Rodney A 353 N Midland Ave Joliet, IL 60435	815-725-4213	5B			
Juenger, Allan E (RT) 8794 SE 140th Place Rd Summerfield, FL 34491-7952		9E			
Juergensen, Larry G 3404 Hwy 51 La Place, LA 70068-6441	504-652-7800	4F			
Juhl, John D PO Box 381 Portland, ND 58274	701-786-2859	3B			
Juilfe, Frederick J (RT) 9325 Dundee Dr Portland, OR 97266		2A			
Jukam, Donald C 18920 4th Ave NE PO Box 825 Poulsbo, WA 98370-0825	360-779-2622	1C			
Juliot, Mark A 4055 S Book Rd Naperville, IL 60564 E-mail: juliot@fcg.net	630-904-3311	5B			
Juliot, Virgil F (RT) 111 Hillcrest Dr Geneseo, IL 61254-9256	309-441-6072	5B			
Jungkuritz, Daniel L 707 Gum Rock Ct Newport News, VA 23608	804-873-2273	9A			
Jungkuritz, Richard P (RT) 6310 Hillcrest Dr SW Tacoma, WA 98499-1118	253-582-9430	1C			
Jungling, Laurie A PO Box 267 Buffalo, SD 57720-0267 E-mail: laurie.jungling@ecunet.org	605-375-3551	3C			
Junkert, Thomas E PO Box 360 East Grand Forks, MN 56721	218-773-1501	3D			
Jurgens, Scott J 602 E Amende Dr PO Box 400 Odessa, WA 99159-0400 E-mail: sjj@ecunet.org	509-982-2411	1D			
Jurgens, William L 722 S 12th St PO Box 607 Beatrice, NE 68310-0607	402-223-4066	4A			
Jurgenson, Barbara (RT) 2100 Charles St Apt B Columbus, OH 43209-2339	614-239-7354	6F			
Jurgenson, L Richard (RT) 381 Senior Ct Apt 201 Kenai, AK 99611	907-283-0563	6F			
Jurgenson, Kay L 5025 Knox Ave S Minneapolis, MN 55419	612-928-7651	3G			
Jurgenson, Stanley D VA Medical Center 1900 E Main St Danville, IL 61832	217-442-8000	5J			
Jurik, John A 11 Ogden Ct Huntington Sta, NY 11746-3006 E-mail: jjurik@optonline.net	516-423-1013	7C			
Just, Donald R 5701 Cameron Rd Austin, TX 78723-2437	512-452-2963	4E			
Justman, James A East-Central Synod of Wisc 16 Tri-Park Way Appleton, WI 54914-1658	920-734-5381	5I			
Juull, Lawrence R (RT) 3522 S Peach Hollow Cir Pearland, TX 77584-6002	713-436-0419	4F			
Jystad, Torgney B (RT) Rt 1 Box 148 Hawley, MN 56549-9772	218-982-3338	3I			
			K		
Kaada, Virginia K 186 Decker Ave Staten Island, NY 10302-2018	718-442-7224	7C			
Kabele, Martin G (RT) 14306 W 61st St Shawnee Mission, KS 66216	913-631-7932	4B			
Kabelitz, Norbert E (RT) 10559 42nd Ct Clearwater, FL 34622-5403	727-572-0271	9E			
Kadel, Thomas E 231 Brookside Cir Harleysville, PA 19438 E-mail: TKadel@erols.com	215-256-4336	7F			
Kaden, Harlan R PO Box 250 Cole Camp, MO 65325-0250	660-668-4656	4B			
Kaercher, John A (RT) 6 Cedar Ln Clifton Park, NY 12065-4801	518-371-3056	7D			
Kaeske, Richard K 4128 Kenwood Ave Gurnee, IL 60031-2721	847-263-6016	5A			
Kaffine, Helmut H (RT) 524 E Locust St Bethlehem, PA 18018	610-867-7931	7E			
Kahl, Daniel C 1600 Oakland Ave W Austin, MN 55312-1695	507-437-4516	3I			
Kahl, Douglas W 3161 Davenport Saginaw, MI 48602	517-799-1902	6B			
Kahl, George C (RT) Woodland Ter Brevard, NC 28712	828-883-8680	9B			
Kahl, John B 44513 Millingport Rd Richfield, NC 28137	704-463-7552	9B			
Kahl, Julie B 28214 484th Ave Valley Springs, SD 57068-7201 E-mail: jkahl48530@aol.com	605-582-3504	3C			
Kahle, Jack H 211 S 9th St Fort Dodge, IA 50501	515-576-4106	5E			
Kahlenberg, David P (RT) 1325 King's Cove Ct Indianapolis, IN 46260	317-846-7800	6C			
Kahlenberg, William H (RT) 936 Normandle Blvd Bowling Green, OH 43402-1552		6A			
Kaiser, Edgar P (RT) 13201 Linden Ave N Apt 304A Seattle, WA 98133-7527	206-361-9310	1B			
Kaiser, George R 503 Nicholas Ave PO Box 95 Palmer, MI 49871-0095	906-475-8144	5G			
Kaiser, Mary K 2500 Palm Valley Blvd Round Rock, TX 78664-9403	512-255-3322	4E			
Kalandova, Anna 120 Pleasant Ave Edison, NJ 08837-2665 E-mail: AnnaKalandova@ecunet.org	732-738-0887	7A			
Kalb, Lydia E R 5309 S Cornell Apt 2 Chicago, IL 60615	773-324-5917	5A			
Kaldahl, Charles L (RT) St Timothy's Healing Cmnty PO Box U Daly City, CA 94017	415-755-3364	2A			
Kalin, Everett R 3690 Butters Dr Oakland, CA 94602	415-530-7275	2C			
Kalke, David J 534 E Ralston Ave San Bernardino, CA 92404-1754	909-886-3010	2C			
Kalkwarf, Carl A 200 S Wille Rd Mount Prospect, IL 80056	847-253-0631	5A			
Kalkwarf, Orville (RT) 1750 Westview Seguin, TX 78155	830-372-1266	4E			
Kalkwarf, Theodore P 145 E Lisbon Rd Oconomowoc, WI 53066-2897	414-567-9349	5J			
Kalland, Kurt P 5025 Knox Ave S Minneapolis, MN 55419	612-926-7651	3G			
Kallas, Endel 38801 Blacow Rd Fremont, CA 94536-7357 E-mail: sk8erjoe@aol.com	510-793-6265	2A			
Kallas, James G (RT) 3258 Pioneer Ave Thousand Oaks, CA 91360	805-492-8913	2B			
Kalferson, John L 7704 Charming Cross Ln Fayetteville, NC 28314	910-487-6096	8G			
Kallestad, Walthor P 21000 N 75th Ave Glendale, AZ 85308-9622 E-mail: walthork@joyonline.org	623-561-0500	2D			
Kallestad, William B 22543 Crty Rd 16 Akron, IA 51001-8684 E-mail: spade@acsnet.net	712-568-2914	5E			
Kallevig, Lloyd C (RT) 415 7th St SW Wadena, MN 56482	218-631-7293	3F			
Kalmoe, Clifford L (RT) 711 Kendall Ave S Thief River Falls, MN 56701		3D			
Kalms, Ralf 4445 Royal Ave Eugene, OR 97402	541-688-9085	1E			
Kaltenbaugh, Robert G 421 Windsor St Reading, PA 19601 E-mail: rgkalt@nml.com	610-376-0825	7E			
Kaltreider, Carl F (RT) 57 Oakland Hills Pl Rotonda West, FL 33947	813-697-0413	9E			
Kahweit, Danmore C (RT) 438 W Michigan Marquette, MI 49855	906-226-2282	5G			
Kamens, Alan W 528 N M Luther King Jr Blvd Lansing, MI 48915	517-372-5830	6B			
Kamerzell, Kathleen A 203 E Main St Syracuse, IN 48567-1122 E-mail: kazz@FWI.com	219-457-3845	8C			
Kaminska, Clyde W 14200 Hopewell Ave Port Charlotte, FL 33981-2290	941-697-2345	9E			
Kamke, Colleen F 8771 E 15 Mi Rd Sterling Heights, MI 48312-3605	810-268-2170	6A			
Kamke, William P St Vincent's Hospital PO Box 13508 Green Bay, WI 54307	920-433-0111	5I			
Kammer, Charles L III 742 Belmont St Wooster, OH 44691-3106	409-345-6359	6E			
Kammerer, John W (RT) Fieldcrest Apt 341 PO Box 5093 Lancaster, PA 17601-5093	717-560-4738	8D			
Kempa, Paul L RD 2 Box 110 Millmont, PA 17845	570-922-1860	8E			
Kampfe, LaVern A (RT) 1508 Circle Dr Waverly, IA 50677	319-352-6080	5F			
Kampfe, Marvin A (RT) 3129 Hillcrest Rd Apt 211 Dubuque, IA 52001-3957	319-583-3413	5F			
Kampfe, Paul M (RT) 6457 Far Hills Ave Dayton, OH 45459	513-298-0657	6F			
Kampmeyer, Charles W (RT) 526 S 4th St Chambersburg, PA 17201-3414	717-264-0780	8D			
Kamprath, Thomas R 12500 Canal Rd Sterling Heights, MI 48313	810-731-1113	6A			
Kampstra, Roger G Box 215 Fertile, IA 50434-0215	515-797-2767	5F			
Kamrath, Duane A 420 West Ave S La Crosse, WI 54601	608-784-2304	5L			

Kamrath, Jay J PO Box 245 Denmark, WI 54208	920-863-2230	5I	Karlen, Marjoe H 2276 Sunnyside Dr Lancaster, OH 43130	614-653-5367	6F	Kastler, Karen C PO Box 168 Covington, MI 49919-0168 E-mail: kkastler@up.net	906-355-2584	5G
Kanarr, Julie A PO Box 327 Wilsall, MT 59066 E-mail: jkanarr@ycsl.net	406-578-2212	1F	Karli, Robert J 3001 Whittis Ave Austin, TX 78705	512-478-1933	4E	Kastner, Richard M (RT) 4101 Manor Woods Dr NW Rochester, MN 55901	507-529-8216	3I
Kane, Edward F Jr 100 Medis Line Rd Newtown Square, PA 19073	610-356-2564	7F	Karlagodt, Gregory B 830 S Ave W Missoula, MT 59801	406-549-0736	1F	Kauffman, John M 185 W Altadena Dr Altadena, CA 91001	626-794-7011	2B
Kane, Jack P 350 E Madison St Lombard, IL 60148 E-mail: Sakai6@AOL.com	630-620-0072	5A	Karlstad, Alfred M (RT) 3988 Robinridge Way Sacramento, CA 95823		2A	Kauffman, Stephen R Lutheran Campus 1950 32nd St SE Grand Rapids, MI 49508	616-452-6084	6B
Kane, Paul J Concord College Athens, WV 24712	304-384-3115	7G	Karna, William C (RT) 49 Maryland Ave Littletown, PA 17340	717-359-7723	8D	Kaufman, Jamie G 1415 Broadway Toledo, OH 43609-2852	419-244-3709	6D
Kang, Wf Jo (RT) 3847 Hillcrest Rd Dubuque, IA 52002		4F	Karres, George R 5209 Settlement Dr New Albany, OH 43054-9493 E-mail: gkarres@aol.com	614-933-0681	6F	Kaufman, Michele D 9 S Woodhaven Dr White Haven, PA 18661-9689	570-443-0832	7E
Kangas, C Thomas (RT) 4111 Olympus Dr NE Bremerton, WA 98310	360-478-6413	1C	Karriker, Lonnie W 7621 Norman Island Dr Cornelius, NC 28031	704-892-0120	9B	Kaufman, Monty 2211 Mills St Sandusky, OH 44870-4561	419-625-6800	6D
Kangas, Henry R (RT) 123 Ark Rd Mass City, MI 49948		5G	Karschner, Lester J (RT) 1046 Carl St York, PA 17404-2431	717-946-8317	8D	Kaufman, R Gregg 177 Princeton-Heightstown Rd Princeton Jct, NJ 08550-1625 E-mail: rtkaufman@aol.com	609-799-1753	7A
Kannaday, Wayne C 5344 Lakeshore Dr Columbia, SC 29206-4909	803-787-4546	9C	Karshin, Warren S 613 Locust St Johnstown, PA 15901	814-535-2050	8C	Kaufman, Wayne R 9 S Woodhaven Dr White Haven, PA 18661-9689	570-443-0832	7E
Kannamtham, Sebastian J 15309 Harvard Ave Cleveland, OH 44128	216-921-3399	6E	Karst, Doyle G 440 Ohio St PO Box 189 Sterling, NE 68443-0189	402-966-6271	4A	Kaufmann, Gregory P Rt 2 Box 125 Chippewa Falls, WI 54729 E-mail: dkaufman@discover-net.net		5H
Kannass, Mary Martha 1720 W Locust St Milwaukee, WI 53206	414-264-0234	5J	Karsten, Robert E (RT) 5120 Postlewaite Rd Columbus, OH 43235	614-329-2610	6F	Kaufmann, John A (RT) 7301 Germantown Ave Philadelphia, PA 19119	215-247-5022	7F
Kannenber, James A (RT) 415 Edison St Waterloo, WI 53594-1115	920-478-3767	5K	Kasch, Randall B 153 Cherry Hill Rd NW Cedar Rapids, IA 52405-3035	319-395-2641	5D	Kaufmann, Wolf W 339 E 84th St New York, NY 10028-1648 E-mail: wwkny@aol.com	212-650-1648	7C
Kanouse, Kevin S 3232 S Cooper St Arlington, TX 76015-2327 E-mail: kevieska@aol.com	817-465-6793	4D	Kashork, James E 12100 Champion Forest Dr Houston, TX 77066 E-mail: james_kashork@ecunet.org	261-444-3126	4F	Kaul, David J 620 E Arnold Sandwich, IL 60548-1115	815-786-2622	5B
Kanouse, Stephen C Rt 12 Box 344GN San Antonio, TX 78223 E-mail: mrvatican@unidal.com	210-633-0551	4E	Kaek, Raymond H (RT) 23 Mayfair St Norwood, MA 02062	781-762-3138	7B	Kaul, Robert E 1453 S 20th St Fargo, ND 58103	701-235-3459	3B
Kantz, Frank A 301 W Main St Wahalla, SC 29691-1858	864-638-6363	9C	Kaskela, Gerald N 718 W Bender Blvd Hobbs, NM 88240	505-392-5407	2E	Kaupins, Alfred E (RT) 5849 Ridgeview Dr SW Apt B21 Cedar Rapids, IA 52404-2278		5D
Kanupp, Paul R PO Box 597 Dallas, NC 28034-0597 E-mail: 104035.2366@compuserve.com	704-922-5375	9B	Kasper, Kathleen G 501 N Burlington Ave Hastings, NE 68901-5096	402-463-1329	4A	Kauppi, Nancy A PO Box 130 Wilmet, SD 57279-0130	605-938-4800	3C
Kao, Samson S 940 S Stelling Rd Cupertino, CA 95014-4224	408-253-3556	2A	Kasperson, James P PO Box 118 Port Wing, WI 54865 E-mail: kasper@ncis.net	715-774-3576	5H	Kaurin, Gregory S 805 4th St NE Auburn, WA 98002-5019	253-833-5280	1C
Kaphingst, Harold C (RT) 200 N Holcombe Ave Apt 309 Litchfield, MN 55355-2221	320-693-6824	3F	Kasperson, Robert B (RT) 115 Aberdeen Ct Geneva, IL 60134-2411	630-208-0926	5B	Kautz, John D University of Arizona 715 N Park Ave Tucson, AZ 85719 E-mail: kautzccc@ccit.arizona.edu	520-629-7575	2D
Kaplan, David B 601 Washington Ave Hagerstown, MD 21740-4635	301-733-7550	8F	Kassahun, Benyam A Division for Global Mission 8765 W Higgins Rd Chicago, IL 60031-4192	773-380-2478	2B	Kauzlarich, Frank P 2738 Glendale Ave Green Bay, WI 54313	920-434-2148	5I
Kappeler, Edward R (RT) 104 Goetting Rd Evans City, PA 16033-9803	412-538-4475	8B	Kassebaum, Larry C 5946 E University Dr Mesa, AZ 85205 E-mail: kassebaum@aol.com	480-830-5024	2D	Kaye, Karen A 1512 Ave G Gothenburg, NE 69138-1716	308-637-3433	4A
Kappelman, Glenn (RT) 3907 Stonebrooke Cir Ames, IA 50010-4174 E-mail: glennkappelman@ecunet.org		5F	Kassees, Margaret Gibb 1940 Pine Dr Lancaster, PA 17601	717-393-2120	8D	Kaylor, R Buford 2153 Pinefield Ct Gastonia, NC 28056	704-866-9870	9B
Kappes, Adolph B (RT) 2847 S 83rd St West Allis, WI 53219	414-541-3902	5J	Kaste, Hubert R Region 3 2481 Como Ave St Paul, MN 55108-1496	651-649-0454	3H	Kazanjan, Karnig M Jr 1024-26 Quintard Ave Anniston, AL 36201	256-237-4941	9D
Kappus, David E Rt 2 Box 63 Kendrick, ID 83537-9823 E-mail: dkappus@idaho.tds.net	208-289-3471	1D	Kaste, Omar S 7580 Greenfield Ave Mounds View, MN 55112	651-786-7207	3D	Kearney, Elizabeth K North Carolina Synod 1988 Lutheran Synod Dr Salisbury, NC 28144-4480 E-mail: bkearney@clutheran.org	704-633-4861	9B
Kapsch, Sharon G 12820 Greenwood Forest Dr Houston, TX 77066-1641		3A	Kaste, Steven E St Joseph's Hospital 2881 Crnty Rd 1 Chippewa Falls, WI 54729	715-723-1811	5H	Kearney, W Douglas 317 W Thomas St Salisbury, NC 28144-5351 E-mail: kearney@interpath.com	704-637-0683	9B
Karas, William E 708 Prospect Ave Poy Sippi, WI 54967		5I	Kastelle, Rodney L (RT) 6918 River Rd Aberdeen, WA 98520-7462	360-532-2391	1C	Kearns, Donald J (RT) 206 S Jeffery St Beverly Hills, FL 34465	352-746-6413	9E
Karge, Thomas E 1222 Kelley Dr Lancaster, PA 17601	717-892-6946	8D	Kasten, Edward W (RT) 11301 3rd Ave NE Apt 251 Seattle, WA 98125	206-368-3297	1B	Keating, John W 701 S College Ave Newark, DE 19713-1399	302-368-0064	8F
Karle, Mark E 9922 SW 30th Ave Portland, OR 97219	503-246-0219	1E						

Kebschull, David D 202 S 2nd St Rivar Falls, WI 54022 E-mail: kebschull@presenter.com	715-425-8284 5H	Kell, Paul L (RT) 9115 Yellow Lake Dr New Port Richey, FL 34654-4229	727-868-3480 9E	Kelley, Bruce M 7001 Harford Rd Baltimore, MD 21234-7794	410-444-5171 8F
Keck, Albert H Jr (RT) 446 5th Ave Place NE Hickory, NC 28601	828-322-8411 9B	Kelp, Dennis R 9300 Spring Rd Ocala, FL 34472-2913	352-687-1159 9E	Kelley, Eileen Sudbrink 9534 Belair Rd Baltimore, MD 21236-1596	410-258-6441 8F
Keck, Bruce W 2800 Turner Rd Ponca City, OK 74604-2204 E-mail: eelo@juno.com	580-762-7698 4C	Kelser, Jon N 8401 W Hillsborough Ave Tampa, FL 33615-3893	813-884-1232 9E	Kelley, John W (RT) 34 Cheshire Dr Chatham, IL 82629-9623	217-483-6685 5C
Keck, David R 1517 Luther Way Southern Pines, NC 28387	910-692-2662 9B	Keisler, F Lavanaughn (RT) 1100 Michaelmas Ave Cayce, SC 29030	803-794-1024 9C	Kelley, Robert W (RT) 2505 St Francis St Akron, OH 44333-3821	330-836-0270 6E
Keck, David R Jr 7000 Creedmoor Rd Raleigh, NC 27613	919-848-1573 9B	Keister, Daniel L (RT) 1508 Hawthorne Dr Wooster, OH 44691	216-264-3704 6E	Kelgren, Timothy P 220 Stanley St Petaluma, CA 94952	707-762-4081 2A
Keck, George E 3811 Lywiski Rd Collegeville, PA 19426	610-489-1202 7F	Keister, John D (RT) 170 N Holiday St Strasburg, VA 22657-2143	540-465-8722 9A	Kelling, Richard G 36197 Main St PO Box 455 Whitehall, WI 54773-0455	715-538-4334 5H
Keeter, Edward C Jr 358 Main St Leechburg, PA 15656-1358	412-845-7518 8B	Keister, John T Jr (RT) Life Care Center 1715 N Jackson Tullahoma, TN 37388	9D	Kelling, Rudy A (RT) 1006 Clearspring Brenham, TX 77833	409-531-0479 4F
Keeler, George A 909 E Tuscarawas St Canton, OH 44707 E-mail: gkeeler@neo.r.com	330-456-0210 6E	Ketter, John J 104 E Abbott St Lansford, PA 18232	570-645-4930 7E	Kelly, Bernard R 4 S Main St Richlandtown, PA 18955-0459 E-mail: revkell@juno.com	215-536-5027 7F
Keeler, Timothy J 127 S Columbus St Galion, OH 44833 E-mail: timkeel@bright.net	419-468-3107 6D	Keithley, John H (RT) 2215 Los Arrow Dr Dayton, OH 45439-3019	513-294-6050 6F	Kelly, Carl F Jr 551 Rotonda Blvd W Rotonda West, FL 33947-2506 E-mail: caelaghl@glis3c.com	813-697-3313 9E
Keelley, Andre E 2000 Catalpa Dr Dayton, OH 45408	937-275-4371 8F	Keljo, Karlo J (RT) Kensington Pl 1001 Parkview Blvd Apt 425 Columbus, OH 43219	5G	Kelly, Dennis H 658 Grand Ave Waukegan, IL 60085	708-623-1197 5A
Keemss, Ulrich M 58 Cresthill Ave Clifton, NJ 07012	973-777-4240 7A	Keljo, Kurt S Kems Religious Life Ctr 2199 E Main St Columbus, OH 43209	906-482-5300 6F	Kelly, Pamela L 1797 Orkney Rd Madison, OH 44057	330-428-4338 6E
Keen, Patrick 6410 S Damen Ave Chicago, IL 60638	773-737-4987 5A	Keller, Alvin L C (RT) 3405 Montreal St Apt 5 Bismarck, ND 58501-0432	3A	Kelly, Patrick N 14076 Collingwood Dr Lakewood, OH 43331-9704	513-842-6393 6F
Keen, Tamara J 9722 Yosemite Ct Wichita, KS 67215	316-721-4543 4B	Keller, Arnold F Jr (RT) Beach Station PO Box 4464 Vero Beach, FL 32964-4464	561-231-6866 8G	Kelly, Paul H PO Box 8 Lincoln, MO 65338	816-547-3394 4B
Keene, Lawrence S 11522 Telge Rd Cypress, TX 77429 E-mail: larry.keene@ecunet.org	281-890-3013 4F	Keller, David J 4545 N 92nd St Milwaukee, WI 53225	5J	Kelly, Robert J Rt 1 Box 140 Pinewood, MN 56664	218-243-2814 3D
Keener, David F 4232 Evans to Locks Rd Evans, GA 30809	706-863-7189 9D	Keller, Dawn E 2520 S Alma School Rd Mesa, AZ 85210	480-839-2747 2D	Kelly, Robert S (RT) 4745 Monac Dr Toledo, OH 43623	419-474-4852 6D
Keener, Thomas J 1904 Main St Northampton, PA 18067 E-mail: tkeener@compuserve.com	610-262-6836 7E	Keller, Edward (RT) 7800 Cherrywood Dr Lincoln, NE 68510-2509	402-489-7753 4A	Kelly, Sean S 81 Mississippi Way NE Fridley, MN 55432-4348 E-mail: sean10@juno.com	612-574-7445 3G
Kees, Denton R 1422 Church Rd Pen Argyl, PA 18072 E-mail: kees@entar.net	610-863-6859 7E	Keller, Frederick G 434 Moreland Dr Franklin, PA 16323-1967	814-432-3018 8A	Kelly, Sharon F 201 W Louthier St Carlisle, PA 17013	717-243-2319 8D
Kees, Gail H 9 N 9th St Stroudsburg, PA 18360-1723 E-mail: Kees@entar.net	570-421-8520 7E	Keller, Gerald L 9282 Acme Rd Seville, OH 44273-9754 E-mail: geraldkeller@earthlink.net	330-336-4770 6E	Kelly, Stephen J 9550 Bellair Blvd Houston, TX 77036-4508	713-774-3398 4F
Kees, William H Division for Congregational Ministries 8765 W Higgins Rd Chicago, IL 60631-4188 E-mail: wkees@elca.org	773-380-3560 2A	Keller, James W L (RT) 419 A Atkinson Dr Apt 707 Honolulu, HI 96814	808-949-3051 2C	Kelton, Delbert G 203 9th Ave SE Rochester, MN 55904	507-252-8661 3I
Kegel, James D 670 4th Ave N Fargo, ND 58102	701-235-5591 3B	Keller, John E (RT) 1010 18th St Auburn, NE 68305-2303	402-274-3414 4A	Kemp, Larry E 410 Elyaveth St Ford City, PA 16226	412-763-9707 8B
Kehler, Carol B 1559 Perklomen Ave Reading, PA 19602	610-373-3135 7E	Keller, John V 900 Sullwater Rd Mahtomedi, MN 55115	651-426-3261 3H	Kemp, Wallace S PO Box 491302 Leesburg, FL 34749-1302	352-767-3223 9E
Kehnie, Paul A 481 Sneed Dr Fairfield Glade, TN 38558-8721 E-mail: pbkehnie@multiopro.com	931-484-7273 9D	Keller, Katherine P 2804 N 14th St Phoenix, AZ 85008	602-265-8400 2D	Kempe, Douglas W 2920 Cassia St Boise, ID 83705-1724	208-344-6758 1D
Kehrl, J Robert 300 W High St Womelsdorf, PA 19567 E-mail: pkehrl@aol.com	610-589-4130 7E	Keller, Nancy E PO Box 182 Youngsville, PA 16371	814-583-7662 8A	Kempe, Ronald E 214 E Pioneer Puyallup, WA 98372-3262 E-mail: prkempe@aol.com	253-845-8819 1C
Keldel, Glen B Jr RD 1 Box 30B Domsife, PA 17823	570-758-1549 8E	Keller, Robert M Eastern Wash-Idaho Synod 314 S Spruce St Ste A Spokane, WA 99204-1098 E-mail: elca.ewa.id.synod@ecunet.org	509-838-9871 1D	Kemper, Michael R 3816 East G Ave Kalamazoo, MI 49004-2120	616-342-0069 6B
Keifert, Patrick R Luther Seminary 2481 Como Ave St Paul, MN 55108-1496	651-841-3456 1A	Keller, Roger G 1702 Hwy 97 E Jourdanton, TX 78026-1598	830-769-3623 4E	Kemppainen, Dale J 3201 Ulloa St San Francisco, CA 94116	415-731-1305 2A
		Keller, Ronald J PO Box 157 Sulphur Springs, OH 44881-0157	419-562-5858 6D	Kemppainen, Robert A 8219 Cnty Rd 40 NW New London, MN 56273	320-354-4222 3F
		Keller, Vicki L RR 8 Box 90 Boyetown, PA 19512 E-mail: vkell@ptd.com	810-369-0990 7E	Kemppainen, Rudolph (RT) 416 S Lake St Ishpeming, MI 49849-2325	906-485-4004 5G

Kempki, Ralph A (RT) 124 S Melchior Dr PO Box 595 Santa Claus, IN 47579 E-mail: ik.synod@ecunet.org	812-544-2273 6C	Kepner, Karen K 1003 N North St Washington Ct Hse, OH 43160	614-335-4682 6F	Ketchie, William S 205 St Paul's Church Rd Salisbury, NC 28146 E-mail: ketchie@cblinternet.com	704-633-0922 9B
Kendall, Barry S 1800 Oak St Lebanon, PA 17042	717-272-2922 8D	Keppler, Paul F (RT) 1468 Hawthorne Rd Grosse Pte Woods, MI 48236-1444	6A	Kethan, Alan D 702 Cincinnati Ave San Antonio, TX 78201-6196 E-mail: akethan@ecu.org	210-735-5344 4E
Kendall, John S (RT) 1666 Coffman St Apt 106 Falcon Heights, MN 55108-1326	651-603-8791 3H	Kerchhoff, Robert A Sr (RT) PO Box 376 Hemdon, PA 17830-0376	570-758-9160 8E	Ketterling, David L 993 Estudillo Ave San Leandro, CA 94577-5198	510-895-2286 2A
Kendrick, L Wayne 1699 Belviders St El Paso, TX 79912 E-mail: kendrick@untdial.com	915-584-1383 2E	Kerkemeyer, Frank A PO Box 36 Peterson, MN 55962-0036 E-mail: Frankkerkemeyer@juno.com	507-875-2218 3I	Ketterling, Eugene (RT) 607 S Burns Mitchell, SD 57301	605-996-7047 3C
Kennedy, J Paul (RT) 750 Kelly Dr York, PA 17404-2433	8D	Kern, Anton A Jr PO Box 1215 Mandeville, LA 70448	504-893-4296 4F	Ketterling, Marvin (RT) 413 Kringsen Ave PO Box 555 Baltic, SD 57003-0555	605-529-5648 3C
Kennedy, John L (RT) 83 Cottswold Dr Delaware, OH 43015	514-363-3343 6F	Kern, Bernard K 7409 Spring Lea Way N Richland Hills, TX 76180	817-581-7865 4D	Kettlehake, Larry E (RT) 1134 Donald Dr Greenville, OH 45331	937-548-8479 6F
Kennedy, Paul D (RT) 121 Newton Ave N Worcester, MA 01609	508-754-4806 7B	Kern, Charles M (RT) 4460 Park View Dr Apt U9 Schnecksville, PA 18078-2560	610-789-6838 7E	Key, Earl A (RT) 608 Hampton Woods Dr Apt 5 Marion, OH 43302-6469	614-389-1731 6D
Kennedy, Richard J 819 3rd Ave SW Parham, MN 56573 E-mail: halo@aol.com	218-346-4780 3D	Kern, Donald W (RT) PO Box 147 Casselton, ND 58012-0147	701-347-4133 3B	Key, Rosa M 6145 Sansom St Philadelphia, PA 19139	215-747-0403 7F
Kennedy, Sandra K 520 Poplar Ave Indiana, PA 15701-3029	412-349-0961 8A	Kern, Edward J 12525 Potranco Rd San Antonio, TX 78253-9298	210-679-7800 4E	Keyl, Karl H 8 Gibbs St Proctor, VT 05785	802-459-2728 7B
Kennedy, Timothy J 3830 Gomer St Yorktown Heights, NY 10598 E-mail: pastortjk@aol.com	914-245-5737 7C	Kern, Eugene H 1120 Curlew Rd Dunedin, FL 34698-1994	727-733-0474 9E	Keyl, Timothy J 1 Hillside Rd Rutland, VT 05701	802-773-9659 7B
Kennell, James L (RT) Rt 1 Box 272 St Mary's, WV 26170	304-684-1237 6F	Kerny, Newton W 780 Luther Dr Paradise, CA 95969 E-mail: nkerny@sunsat.net	916-877-3549 2A	Keys, Michael F 507 W Powell Blvd Gresham, OR 97030-7046 E-mail: keys@nevanet.com	503-665-3197 1E
Kennett, Cynthia S Zion Luth Church Oak & Nice Sts Frackville, PA 17931 E-mail: waitk@aol.com	570-874-0255 7E	Kerr, John E 11115 Hanson Blvd NW Coon Rapids, MN 55433	612-755-3530 3G	Keys, Robert L (RT) 121 NE Lakeview Dr Apt 8B Sebring, FL 33870-3167	828-369-7196 9E
Kenning, Donald T (RT) RR 1 Box 446A May, TX 76857-9745	4D	Kerr, John S (RT) 319 Jasper Rd King of Prussia, PA 19406 E-mail: kerjohn@aol.com	610-265-6764 7F	Keyser, Albert W 6311 3rd Ave W Bradenton, FL 34209-2395	813-792-5990 9E
Kenney, Dennis E 2395 Sacramento St 3rd Flr San Francisco, CA 94115	415-561-1374 2A	Kerr, Michael W 2626 Minnesota Ave Kansas City, KS 66102 E-mail: mwkerr@kcnet.com	913-321-4059 4B	Keyser, Cameron P 65 Crooked Oak Dr Pawleys Island, SC 29585 E-mail: ckaysar33@aol.com	843-237-2795 9C
Kenney, Thomas 10250 Haynes Bdg Rd Alpharetta, GA 30022-7500	770-475-4250 9D	Kerr, Theodore D III 32300 Schoenherr Rd Warren, MI 48093-1485	810-283-0700 6A	Keyser, Donald W 1515 Emmorton Rd Bel Air, MD 21014-5641	410-838-8081 8F
Kenosian, Mary L 323 Alta Vista Ave Waterloo, IA 50703-4311	319-232-2258 5F	Kerrick, J William (RT) 3743 Meadow Ln Grove City, OH 43123	6F	Keyser, E Edward 109 York St PO Box 4596 Gettysburg, PA 17325	717-334-2012 8D
Kent, Donald L (RT) Box 34 Silver Lake, NH 03875-9999	7B	Kerschmar, Charles K (RT) 235 Buckingham Dr Bethlehem, PA 18017	610-868-1595 7E	Keyser-Boswell, Bradley J 825 Knapp St Yreka, CA 96097-2344	530-842-3915 2A
Kent, Susan A 25744 Five Points Dr Blue River, WI 53518-9646	608-536-3881 5K	Kersten, Linda A 303 S Galena Ave Freeport, IL 61032-5126 E-mail: pastor@aeroinc.net	815-235-9790 5B	Keyser-Boswell, Lori W 825 Knapp St Yreka, CA 96097-2344	530-842-3915 2A
Kent, Thomas A N59W22476 Silver Spring Dr Sussex, WI 53089 E-mail: tkent@nconnect.net	414-246-6537 5J	Kersten, Paul D 325 N East Ave Wharton, TX 77488 E-mail: pdkersten@yahoo.com	409-532-2315 4F	Khamvanthong, Oun 2369 Barrett Ave Richmond, CA 94804	510-235-3858 2A
Kentopp, Arthur E 2185 Garden Springs Dr Lexington, KY 40504-3459	606-277-6096 6C	Kersten, Phyllis N 7300 W Division St River Forest, IL 60305-1552	708-366-6900 5A	Kibler, Ray F III 4249 N La Junta Dr Claremont, CA 91711	909-596-5086 2B
Kerney, George E Jr Memorial Hospital 600 Northern Blvd Albany, NY 12204	518-471-3221 7D	Kersten, Stephen H S77 W18426 Janesville Rd Mukwago, WI 53150-9206 E-mail: norsk@execp.com	414-679-1816 5J	Kibler, Ray F Jr (RT) 816 N Oceanbluff Ave San Dimas, CA 91773	909-599-1008 2B
Keryon, Robert W 1175 Crescent Ave Klamath Falls, OR 97601-2515 E-mail: ckeryon@juno.com	541-884-3452 1E	Kessel, John W 16548 Ferris Ave Los Gatos, CA 95032 E-mail: office@faith-lutheran.los-gatos.ca.us	408-356-5055 2A	Kibler-Melby, Collin H Onkel-Tom Strasse 93 14169 Berlin, GERMANY	2D
Kerzner, Timothy J 225 S 3rd St Rockford, IL 61104-2035	815-962-6691 5B	Kesseling, Tom E PO Box 1211 Pflugerville, TX 78691-0777	512-251-4494 4E	Kibler-Melby, Janice Onkel Tom Strasse 93 14169 Berlin, GERMANY E-mail: americhurchberlin@compuserve.com	49-30-813-2021 2D
Kepley, Robert J (RT) 3405 Mason St Raleigh, NC 27604-2449	919-872-2496 9B	Kessinger, Sandra J 10 N Fremont Ave Pittsburgh, PA 15202 E-mail: psk@nauticom.net	412-766-6633 8B	Kidd, David P 1330 Stones Throw Rd Bethlehem, PA 18015-5333	610-867-1330 7E
Kepfinger, Richard A (RT) 1601 Scott St Metropolis, IL 62960-2641	618-524-1103 5C	Kessler, Karl O 210 N Wayne St St Marys, OH 45885-2194	419-394-3115 6D	Kidd, John S 1108 Valley Rd Fairfield, CT 06432-1673	203-396-0389 7B
Kepfinger, Robert A 100 N High St Zelenople, PA 16063	412-452-8110 8B	Kessler, Martin (RT) 219 W Market St Danville, PA 17821	570-275-4919 8E	Kidd, Robert G 116 W Market St Middleburg, PA 17842	570-837-3152 8E

Kidder, John H (RT) 350 Oakwood Dr Apt 21 New Brighton, MN 55112	651-604-0906 7B	Kimball, Kenneth C 13006 Maud Rd Waukon, IA 52172-7723	319-535-7733 5F	King, Dorene C 1732 S Main St Aberdeen, SD 57401	605-225-6755 3C
Kidder, Stephen R 1909 St Paul Rd PO Box 423 Owatonna, MN 55060-0423	507-451-4853 3I	Kimball, William J 10383 Belleau Rd Twinsburg, OH 44087 E-mail: wkimball@aol.com	330-425-2982 6E	King, Ernest H 13431 Paramount Blvd South Gate, CA 90280	310-634-1484 2B
Kieffer, David W 5106 Zion Ave San Diego, CA 92120-2728	619-582-2636 2C	Kimbauer, Eli M 52 Soledad Dr Monterey, CA 93940 E-mail: sttimluth@aol.com	831-375-2042 2A	King, Geraldine C 103 N Taylor Ave Pierre, SD 57501-2702 E-mail: resluth@sd.cybemex.net	605-224-7100 3C
Kiehl, Darryl L 2500-R Burnt Mountain Rd Jasper, GA 30143	706-265-1087 9D	Kimble, Melvin A Luther Seminary 2481 Como Ave St Paul, MN 55108-1498	651-641-3455 3G	King, Gwendolyn S 26 E Wheelock St Hanover, NH 03755 E-mail: gwendolyn.king@dartmouth.edu	603-643-5464 7B
Kiehl, John H PO Box 10 Pocahontas, MO 63779	573-833-6260 4B	Kimm, Stephen K 2551 55th St NE North Canton, OH 44721	330-492-0072 6E	King, Jeffrey E 340 N Austin Oak Park, IL 60302-2727 E-mail: jking@imax.net	708-383-7589 5B
Kiel, M David 7927 FM 1960 E Humble, TX 77346-2203 E-mail: LutherRev@aol.com	281-852-7333 4F	Kimmell, James L 97 Gilbert St Quincy, MA 02169	617-773-7287 7B	King, Kathryn M 4244 SE 91st Ave Portland, OR 97266-2822	503-774-2497 1E
Kielley, Timothy J 685 St Johns Rd Littlestown, PA 17340	717-359-4825 8D	Kimmell, Jere R 7420 FM 2873 Canyon Lake, TX 78133-6022 E-mail: jere1028@aol.com	830-899-2273 4E	King, Laura J 2128 N Sedgwick Chicago, IL 60614	773-477-0220 7C
Kienberger, Stephan M 7 Norm Gade PO Box 58 Charlotte Amalie, VI 00804-0058	809-776-1315 9F	Kimpel, Jeffrey K 26535 Pemberville Rd Perrysburg, OH 43061-9742	419-837-5023 6D	King, M Jill 2109 N Duke St Durham, NC 27704	919-220-6104 9B
Kiener, Karen A Central Wisconsin Center 317 Knutson Dr Madison, WI 53704	608-221-2801 5K	Kimpel, Stephen H 3315 Martel Dr Dayton, OH 45420-1513	513-253-2158 6F	King, Steven E PO Box 462 Maple Lake, MN 55358-0462	320-963-3536 3F
Kieser, Mary F 13495 Keytone Rd Woodbridge, VA 22193	703-590-4949 8G	Kinard, John D (RT) 209 Buttonwood Way Glenaside, PA 19038	215-885-4794 7F	King, William D (RT) 1107 Jeffries Dr Clinton, IA 52732	319-243-5883 5D
Kiesling, Dennis D 118 Rolfe St Cranston, RI 02910-3413	401-941-1070 7B	Kinas, Robert W PO Box 314 Cornell, IL 61319-0314	815-844-6109 5C	King, William H 600 Prices Fork Rd Blacksburg, VA 24060 E-mail: billking@ecunet.org	703-552-0068 9A
Kiesling, Richard J 3145 Park Ave South Plainfield, NJ 07060-5338	908-757-4474 7A	Kincaid, Darla J 13100 Warwick Blvd Newport News, VA 23602-8342	757-249-0374 9A	Kings, Douglas P 801 W Mulberry St Kokomo, IN 46901-4365 E-mail: ddkings@aol.com	765-452-5718 6C
Kifer, Marcia B 2001 W Bremer Ave Waverly, IA 50677-2030	319-352-1325 5F	Kindem, Erik P 38809 NE 41st Ave LaCenter, WA 98629-9736	360-263-2302 1C	Kings, Marina 13431 Paramount Blvd South Gate, CA 90280	213-634-1484 2B
Kilburn, Emory N (RT) 306 S 4th St Hamburg, PA 19526-1210	610-562-2057 7E	Kindem, Mark A 402 1st St SW PO Box 310 Stanley, ND 58784-0310	701-626-2550 3A	Kingsborough, Danny P PO Box 385 Manchester, PA 17345	717-265-1316 8D
Kilde, David J 6301 W St Joseph Lansing, MI 48917-3908	517-321-4292 6B	Kindem, Roald A (RT) 7943 Lower Hamlet Ct Apple Valley, MN 55124	651-452-3664 3H	Kingsbury, Jack D 8107 Treyburn Way Glen Allen, VA 23060-5485	804-266-2056 9A
Kilde, Paul R (RT) 1507 Rudolph Ct Eau Claire, WI 54701	715-839-8598 5H	Kindschuh, Eugene H (RT) 56577 Cascade View Dr Warren, OR 97053	503-366-0272 1E	Kinkead, Roger W PO Box 1843 Forks, WA 98331-1843	360-374-6145 1C
Kildogaard, Axel E C (RT) 6946 Lake Dr Circle Pines, MN 55014	3H	Kindschuh, John L 1337 21st Ave Rock Island, IL 61201-4411	309-786-9835 5B	Kinlan, Valerie L 221 S Center St West Jefferson, OH 43162	614-879-8107 6F
Kile, Frederick O Jr (RT) PO Box 1202 Appleton, WI 54912-1202	920-739-9022 5I	Kindsvatter, Charles C 3801 S Panther Creek Dr The Woodlands, TX 77381	281-367-7016 4F	Kinley, Janis R 3259 McGavock Pike Nashville, TN 37214-1843	615-883-0818 9D
Kile, Noble E (RT) Rt 2 Box 199A Custer, SD 57730	605-772-4529 3C	Kindsvatter, John F Jr 114 Morse Rd Columbus, OH 43214	614-888-1955 6F	Kinley, Robert G 3259 McGavock Pike Nashville, TN 37214-1843	615-883-0818 9D
Kilgard, Clark M 215 W Pine St Platteville, WI 53818-3115 E-mail: clark.kilgard@ecunet.org	608-348-3022 5K	Kinens, Janis J W63 N842 Washington Rd Cedarburg, WI 53012-1928	414-377-2710 5J	Kinnear, Robert C 501 8th Ave Rock Falls, IL 61071-1199 E-mail: rkinnear@CIN.net	815-625-3575 5B
Kilheffer, Kenneth L Rt 1 Box 57 Dawson, MN 56232	320-769-2234 3F	King, Brian C 510 Stevens St Iowa Falls, IA 50126-2236 E-mail: pstbrian@aol.com	515-648-3555 5F	Kinney, Gene L 204 N Main St Columbia City, IN 46725-2136 E-mail: glk@mail.fwi.com	219-244-7118 6C
Kileen, David S 418 5th Ave W PO Box 271 Lisbon, ND 58054-0271	701-683-5841 3B	King, Cecil E Jr (RT) 11474 SW Orange Ave Arcadia, FL 33821	8D	Kinney, George G 72 Forgedale Rd Fleetwood, PA 19522 E-mail: gkinney@ptd.net	610-967-9389 7E
Killinger, Keith A 8600 S Kilpatrick Chicago, IL 60652 E-mail: KeithK1530@aol.com	773-582-7406 5A	King, Clayborne S (RT) 8445 Far Hills Ave Dayton, OH 45459	937-435-1396 9B	Kinney, James W (RT) 6908 Woodfield Dr Ocean Springs, MS 39564-7606	228-875-0488 9D
Killough, James C 510 N 93rd St Omaha, NE 68114-2605 E-mail: jkillough@aol.com	402-391-1144 4A	King, Dennis L 1707 Livingstone St Tropical Shores Sarasota, FL 33581	813-966-3457 9E	Kinney, Kathleen M Penn Luth Village 800 Broad St Salisbury, PA 17870	570-374-8181 8E
Kilps, Grant A 300 Barefoot Bay Blvd Barefoot Bay, FL 32976-7011	561-864-1104 9E	King, Dennis R 607 S Main St Jackson Center, OH 45334	513-596-6516 8F	Kinney, Keith L (RT) 525 Moors Dr Brownsburg, IN 46112-1724	317-852-5120 6C
Kilts, Danith L 6608 Marino Dr Holmes Beach, FL 34217-1170 E-mail: dan.kilts@ecunet.org	813-778-1813 9E	King, Donald F Muhlenberg College 2400 Chew St Allentown, PA 18104-5586 E-mail: dking@muhlenberg.edu	610-821-3120 7E	Kinney, Terry D 8448 City Rd C Sturgeon Bay, WI 54235-9003 E-mail: tkinney@mail.wiscnet.net	920-743-4936 5I
Kim, Sion 1733 N New Hampshire Ave Hollywood, CA 90027-4207	213-666-4307 2B				

Kinnunen, Bonny R 1612 S Belmont Ave Springfield, OH 45505 E-mail: bKinnunen@AOL.COM	937-325-5651	6F	Kiser, Joseph W 3029 NW 120th Way Sunrise, FL 33323	954-741-0063	9E	Klaiber, G Robert 5472 Adams St Mounds View, MN 55112-1449	651-784-2528	3H
Kinser, William E (RT) 7186 Vinyard Rd Roanoke, VA 24018	703-989-6214	9A	Kishino, Yutaka Pacifica Synod 23655 Via Del Rio Ste B Yorba Linda, CA 92687-2718	714-692-3516	2C	Klandrud, Wallace O (RT) 4609 W Orchid Ln Glendale, AZ 85302-5208 E-mail: aa7hf@juno.com	623-937-2388	2D
Kinsey, Fredric D Box 73 Stambaugh, MI 49964		5G	Kiener, Marcia A 517 Vine St PO Box 375 Cambridge, IA 50046-0375	515-383-4328	5D	Klappenbeck, David E 121 N Henry St PO Box 147 Malinta, OH 43535	419-256-7068	6D
Kinsey, R Alan PO Box 105 Gouldsboro, PA 18424-0105 E-mail: mtntrev@aol.com	570-842-6409	7E	Kissell, Gerald N (RT) 209 Wedgewood Ln Carbondale, IL 62901-2147	618-529-5120	5C	Klatt, Alice D (RT) 103 Meadowview Ct West Columbia, SC 29169-4947 E-mail: gloria@tarheel.net	803-936-1755	9C
Kinsler, James F 1701 19th St Parkersburg, WV 26101 E-mail: pastorjfk@juno.com	304-428-6174	8H	Kissling, Waldemar R (RT) 3929 Old Rd 37 Villa 114 Lakeland, FL 33813	813-644-7116	9E	Klatt, John R PO Box 186 Redwood, NY 13679-0186	315-482-2006	7D
Kintner, John C PO Box 29924 Bellingham, WA 98228-1924 E-mail: jackk@nas.com	604-270-0085	1B	Kister, Ralph 1208 N Sycamore Creston, IA 50801-1367	515-782-2920	5E	Klavetter, Gail F PO Box 337 Westbrook, MN 56183		3F
Kintner, Susan M 9975 SW Hawthorne Ln Portland, OR 97225	503-297-3564	1E	Kistler, David N (RT) 9459 Lancaster Ave PO Box 8 Bethel, PA 19507 E-mail: deedavek@ihs2000.com	570-933-8802	7E	Klavetter, William E Box 337 Westbrook, MN 56183-0337	507-274-5623	3F
Kintzi, Gregory J 4380 Orcutt Rd Santa Maria, CA 93455-3708	805-937-3905	2B	Kistler, Luther D (RT) 503 Campus St Celebration, FL 34747-4813	407-566-8621	9E	Klawitter, David J 1415 S Phillips Ave Sioux Falls, SD 57105	605-334-9274	3C
Kinzol, John L (RT) 498 W Wind Dr Berwyn, PA 19312	610-644-2965	7F	Kitchen, Robert D 3900 Freemansburg Ave Easton, PA 18045 E-mail: RDKITCHEN@RCN.com	610-252-2258	7E	Klawonn, Mark G 10090 Old Lincoln Trl Fairview Heights, IL 62208-2469	618-397-5909	5C
Kircher, Henry W (RT) Box 1073 Dillon, CO 80435	303-468-6391	2E	Kittilstad, Richard L 419 W Lincoln Augusta, WI 54722 E-mail: kittil@eau.net	715-286-2205	5H	Kle, John S (RT) 2501 Pine Knoll Dr Apt 16 Walnut Creek, CA 94595	510-947-6971	7G
Kirchman, Robert C 1025 15th Ave Monroe, WI 53566	608-325-9172	5K	Kittlaus, Lloyd R 711 Central St Evanston, IL 60201 E-mail: l-kittlaus@nwu.edu	847-491-1010	5A	Kleckley, Russell C Newberry College Newberry, SC 29108	803-276-5010	9C
Kirchner, Frank L (RT) 31 Segovia Dr Hot Springs, AR 71909		4C	Kittleson, Lance L 324 E Traer St PO Box 638 Greene, IA 50636-0638	515-823-5531	5F	Kleiber, Margrethe S C Division for Global Mission 8785 W Higgins Rd Chicago, IL 60631-4182 E-mail: kleibs@aol.com	773-380-2628	2C
Kirchner, Paul K 4602 Hoomana PO Box 227 Lihue Kauai, HI 96766-0227	808-245-2145	2C	Kitner, Bryan K 511 Hart St Dayton, OH 45404-1834	513-228-0893	6F	Klein, Elmer J (RT) 9003 Kilbride Rd Baltimore, MD 21236-2017	410-256-4184	8F
Kirchoff, Judy M 227 Main St PO Box 215 Sayner, WI 54560-0215	715-542-3701	5G	Kitts, A Sidney (RT) 26 Bryn Mawr Rd Rochester, NY 14624	718-247-7972	7D	Klein, Frank O (RT) 2250 SE Abcor Rd Port St Lucie, FL 34952	561-335-5936	9E
Kirk, Melvin A 525 Main St PO Box 95 Berlin, PA 15530-0095	814-267-5014	8C	Kitz, Richard W 204 E Bettewood Ave Oaklyn, NJ 08107-1308	856-854-4668	7A	Klein, Leonard R 29 S George St York, PA 17401	717-854-5569	8D
Kirkeby, Karla J Bremwood Luth Children's Hme 106 16th St SW PO Box 848 Waverly, IA 50677-0848	319-352-2630	5F	Kitzman, Herbert G 5462 Nicholson Hill Rd Hubbard Lake, MI 49747	517-727-3206	6B	Klein, Ralph W 10700 S Seeley Chicago, IL 60643	773-238-1856	4C
Kirkegaard, Anton C (RT) 403 S 11th St Osage, IA 50461	515-576-4825	5E	Kivikko, Jennifer G 133 Hemline Blvd San Antonio, TX 78212-1204	210-824-3157	4E	Klein, Robert F Sr 1900 Cape LaCroix Rd Cape Girardeau, MO 63701-9634	573-334-5852	4B
Kirkegaard, Walter J Box 66 Havre, MT 59501-0066	406-265-5881	1F	Kjar, Sonja Christensen 222 2nd St W PO Box 302 Hunter, ND 58048-0302 E-mail: sonjak@polarcomm.com	701-874-2371	3B	Klein-Larsen, Martha S 40 Pitkin St Manchester, CT 06040	203-649-5311	7B
Kirkpatrick, Melody A PO Box 35 Waubun, MN 56589-0035	218-473-2447	3D	Kjellberg, Bruce H (RT) 6765 Brunswick Ave N Brooklyn Park, MN 55429 E-mail: brucekj@juno.com	612-580-8473	3G	Kleindt, F Adolf (RT) 1141 Rifle Range Rd Mount Pleasant, SC 29484	843-856-9683	9C
Kirkpatrick, Ralph L 5233 E 79th St Indianapolis, IN 46250-1701	317-849-4500	6C	Kjellberg, Jeffrey S 2499 N Helen St North St Paul, MN 55109-2497	651-777-7451	3H	Kleinert, Henry B (RT) 6211 W Northwest Hwy Apt 2506 Dallas, TX 75225-3426	214-388-8917	4D
Kirfin-Hackett, Susan K 8715 141st Court NE Redman, WA 98502 E-mail: revnrev@aol.com	425-885-9855	2C	Kjeseth, Peter L Wartburg Theo Seminary 333 Wartburg Pl PO Box 5004 Dubuque, IA 52004-5004	319-589-0200	5K	Kleingartner, Connie Luth School of Theo 1100 E 55th St Chicago, IL 60615-5199 E-mail: ckleinga@lstc.edu	773-256-0746	5H
Kirschbaum, Perry J 1 VanRoo Ave Merrick, NY 11566	516-379-3858	7C	Kjoller, John K 6 Ivy Hill Rd Ridgefield, CT 06877 E-mail: gobosoxilke1918@yahoo.com	203-438-0606	7B	Kleinmans, Kathryn A Wartburg College PO Box 1003 Waverly, IA 50677 E-mail: kleinmans@wartburg.edu	319-352-8283	5F
Kirsh-Carr, Lauren A 505 Watchogue Rd Staten Island, NY 10314-1899	718-981-3151	7C	Kjorvestad, Franklin D (RT) 1860 Collins Cir Reno, NV 89506-8666	775-786-9234	2A	Kleinke, Robert W 2001 E 9th St Duluth, MN 55812-1120	218-724-3890	3E
Kirsh-Carr, William F 2018 Richmond Ave Staten Island, NY 10314	718-761-5133	7C	Klabunde, Richard PO Box 25 Downsville, WJ 54735-0025	715-664-8568	5H	Kleintop, Arthur W Jr (RT) 3281 Rim Rd Bethlehem, PA 18017	610-866-0075	7E
Kirst, Dean M 550 Lincoln Dr Sun Prairie, WI 53590-1300 E-mail: dean.kirst@ecunet.org	608-837-3111	5K	Klafehn, Richard K 1195 W Lake Rd Hamlin, NY 14484-9601 E-mail: rklafehn@localnet.com	716-964-2208	7D	Kleist, John D 154 N Main St PO Box 86 Stewartsville, NJ 08886-0086	908-859-0220	7A

Kleman, Lyfe A 5121 Queen Dr Bridgeport, MI 48722	517-777-8579 6B	Klonowski, Robert S Metropolitan Chicago Synod 18 S Michigan Ave Ste 805 Chicago, IL 60603-3283 E-mail: rklonows@midway.uchicago.edu	312-348-3150 5A	Knappe, Harold J (RT) 6636 Calloway Michigan City, IN 46360	6C
Klemz, Steven A 1070 Foothill Dr Salt Lake City, UT 84108	801-582-2321 2E	Klopfert, Andrew J (RT) 6809 Gillette Dr Reynoldsburg, OH 43068	6F	Knappe, Mark W 5013 Greenbrier Dr McHenry, IL 60050-5137	815-363-6078 5B
Klepper, David E Jr 47 W Main St Mount Joy, PA 17552	717-653-4168 8D	Klopfert, Paul E (RT) 2994 Whitlow Rd Columbus, OH 43232	6F	Knappe, Wolf D (RT) 16 Maple Tree Ct Elmhurst, IL 60126-5229	708-941-1326 5A
Klepzig, Donald P 1034 E Fallbrook Ave Fresno, CA 93720-2616	209-438-7680 2A	Klopfert, Samuel L (RT) 1725 Ohio St Michigan City, IN 46380-4455	6C	Knarr, George R (RT) 30 Merrin Rd York, PA 17402	717-741-2405 8D
Klett, Paul E (RT) 163 Fawn Ln Webster, NY 14580	716-872-4916 7D	Klos, Frank W Jr (RT) 18 S Wendover Rd Medford, NJ 08055	856-983-8487 7A	Knarvik, John A 2 Shaker El Loudonville, NY 12211	518-458-1562 7D
Kleypas, Gary L 234 N Gohmert St PO Box 245 Yorktown, TX 78164-0245	361-564-2135 4E	Klose, Ronald M 2025 Washington Ave Seaford, NY 11783-2298	516-781-6374 7C	Knauff, J Lowell 4928 Red Fox Dr Annandale, VA 22003	703-978-8999 6G
Klick, Joyce C (RT) 320 S Home Ave Topton, PA 19562	7E	Kloss, Jean C 1212 Cass St La Crosse, WI 54601	608-796-0568 5L	Knauff, Luther L (RT) 119 3rd St NE Conover, NC 28613	828-484-1255 9B
Klick, Laura L Grace Lutheran Church St John & Hall Sts Allentown, PA 18103	610-434-7014 7E	Klosterboer, James E 307 3rd St NE Elkader, IA 52043 E-mail: jeklos@netins.net	314-245-1856 5F	Knauff, Merlin H (RT) 2863 Peters Corners Rd Alden, NY 14004	716-937-7645 7D
Klimpel, Eric R 1909 Peach Ave Bay City, TX 77414	409-245-3778 4F	Kloth, Adolph (RT) 4101 Reyes St Irvine, CA 92714	949-559-1535 2C	Knauff, Michael M 303 Ridge Rd PO Box 967 Castle Rock, CO 80104-0967	303-688-3476 2E
Kline, Albert A 5406 Monticello Dallas, TX 75206-6040	214-827-3769 4D	Kloth, Paul A (RT) 25129 Wheeler Rd Santa Clarita, CA 91321	805-291-1521 2B	Knauff, Timothy L 18645 Dixie Hwy Homewood, IL 60430 E-mail: padre2@mail.ldr.net	708-799-1160 5A
Kline, Chad 11795 Scaggsville Rd Fulton, MD 20759-2211	301-725-0241 8F	Kloth, Robert W (RT) 1227 S Longford Wichita, KS 67207	316-682-1043 4B	Knaul, John R (RT) 1615 S Park Ave Melbourne, FL 32901-4350	407-723-2386 9E
Kline, Gerald C 30 Devonshire Conroe, TX 77304	409-539-9520 4F	Klotz, Peter S 2776 Rt 9 Malta, NY 12020	518-583-4153 7D	Knaus, Earl T Jr (RT) 1135 Walnut St Collingdale, PA 19023	610-586-2575 7F
Kline, Harrison J PO Box 516 Stronghurst, IL 61480-0516	309-924-1426 5B	Klover, F Delmar 540 D St Lincoln, NE 68502-1054	402-476-3688 4A	Knaus, Richard J (RT) 201 Beschmont Dearborn, MI 48124	313-565-7730 6A
Kline, John G 6820 Ashworth Rd West Des Moines, IA 50266 E-mail: ls566@aol.com	515-222-1520 5D	Klover, William W Jr (RT) 788 Meaghan Pl Boise, ID 83712-6811 E-mail: wwkrev@aol.com	1D	Knauss, Timothy H RD 2 Box 113 Martinsburg, PA 16662 E-mail: tim9876543@aol.com	814-783-2092 8C
Kline, John P 604 S Hanover St Nanticoke, PA 18634	570-779-2954 7G	Kluck, Kathleen L 11877 Blossom Ave Cleveland, OH 44130	440-845-2060 6E	Knecht, Donald J 6401 France Ave S Minneapolis, MN 55435	612-924-5046 3G
Kling, Richard L 2919 N Wilson Ave Loveland, CO 80538	970-669-5983 2E	Kluender, Tony V 8454 Glen Echo Dr Bel-Nor, MO 63121	314-382-4241 4B	Knecht, Jon D 228 Ramapo Valley Oakland, NJ 07436 E-mail: mtc@intac.com	201-337-4900 7A
Klingeman, John P 406 6th St Juniata Altoona, PA 16601	814-943-3972 8C	Klump, David J (RT) 314 Woodcrest Dr Norman, OK 73071 E-mail: ulc@telepath.com	405-329-4243 4C	Knecht, Paul E (RT) 509 Tosch Log Rd Richmond, IN 47374	6C
Klinger, Woodrow J (RT) Box 141 Liberty, PA 16930	570-324-2072 8E	Klungtvedt, Douglas D 309 N 4th St Fargo, ND 58102 E-mail: dougk@met.com	701-232-0998 3B	Knepp, T Gregory 4403 Pimlico Rd Baltimore, MD 21215-6913	410-542-6614 8F
Klinker, Larry D 10857 Main St PO Box 434 New Middletown, OH 44442-0434 E-mail: klinkerld@worldnet.att.net	330-542-3821 6E	Kluth, G Lee 2324 Lombard Ave Everett, WA 98201-3095 E-mail: lowlatfi@aol.com	425-252-1239 1B	Knerem, Charles R 19419 Royaltan Rd Strongsville, OH 44136-4995 E-mail: pastorchuck1@juno.com	440-238-7890 6E
Klinkaick, Charles T (RT) 1805 Jewell Lake Dr Barton City, MI 48705-0323	517-738-6373 6B	Klutz, Roger S (RT) 865 N 18th St Wytheville, VA 24382	703-228-5675 9A	Kneiss-Kneiznikis, Gustavs (RT) 411 51st St Oakland, CA 94609	510-653-0840 2A
Klinzing, Rodney J 8133 W Ave Gasport, NY 14067	7D	Klyve, Stanley S (RT) 25 Oak Glen Ct Madison, WI 53717-1605	608-833-6639 5K	Knezovich, William D Jr 2101 N Fruit Ave Fresno, CA 93705-5199	209-237-7597 2A
Klippen, Leonard E (RT) 29122 Guava Ln Big Pine Key, FL 33043	305-872-3215 9E	Knabe, Gary E PO Box 502 Wolford, ND 58385-0502	701-583-2862 3B	Kniep, Loren H (RT) 1304 Walnut Ave Loveland, CO 80604	303-669-3246 2E
Klockau, James A Y 400 Hempstead Ave Malverne, NY 11585 E-mail: jayklockau@worldnet.att.net	516-599-6628 7C	Knappe, Margerite D 902 E State St PO Box 487 Fremont, OH 43420	419-332-2162 6D	Krigga, Larry W 450 Rocky Ridge Rd PO Box 69 Rocky Ridge, OH 43458-0069 E-mail: LKNIGGA@NWONLINE.NET	419-898-1058 6D
Klockau, Keith W (RT) 110 E 65th St Ter Kansas City, MO 64113	816-361-6810 4B	Knape, Steven W 20 S Yondola Curtice, OH 43412	419-836-8375 6D	Knight, Robert P 46 W High St PO Box 448 New Bloomfield, PA 17068-0448	717-582-4350 6D
Klockers, Walter B 1919 Independence Pky Plano, TX 75075-6499	972-867-0460 4D	Knapp, D William Jr 7510 N Santa Monica Blvd Milwaukee, WI 53217-3596	414-352-8990 5J	Kniseley, James C 1700 Foothill Blvd La Canada, CA 91011-2921 E-mail: LCNIGGA@LAFN.ORG	818-790-1851 2B
Kloese, Bruce G (RT) 7555 SW 108th Pl Ocala, FL 34476-9195	352-237-6387 9E	Knapp, David A 6835 SW 48th Ave Portland, OR 97219-1597	503-246-2325 1E	Kniseley, Karl E (RT) 1012 Crestview Ave Glendale, CA 91202	818-242-1076 2B
Kloess, Mark A 3300 Bernham Ave PO Box 27 Elkhart, IN 46515-0027	219-293-5332 6C	Knapp, G Edward (RT) The Mary J Drexel Home 238 Belmont Ave Bala Cynwyd, PA 19004	610-667-0513 7F		

Kniseley, Karl E II (RT) 913 Matijija Rd Glendale, CA 91202	818-240-4764 2B	Knudson, Richard I (RT) 1815 Central Ave NE - 2108 Minneapolis, MN 55418	3G	Knutson, Jacob A (RT) 109 Lookout Trl Mission Hill, SD 57046	605-665-9608 3C
Knitt, Carl R (RT) 2275 Weldon Ct Oshkosh, WI 54904	920-231-6026 5I	Knudson, Stephen B 8901 Del Webb Blvd Las Vegas, NV 89134	702-255-1990 2D	Knutson, James L (RT) 8406 Haeg Dr Minneapolis, MN 55431	651-881-8558 3G
Knitt, Erwin H (RT) PO Box 1710 Brazoria, TX 77422	4F	Knudson, Donald C 2545 Portland Ave Minneapolis, MN 55404-4491	612-879-2215 3G	Knutson, John E J 495 Florida Rd Durango, CO 81301	970-247-2666 2E
Knitter, Carl L III 6161 22nd Ave N St Petersburg, FL 33710-4101 E-mail: knitter@gardenofpeace.org	727-384-9221 9E	Knudson, James K 1003 Church St PO Box 83 Gowrie, IA 50543 E-mail: knudson@netins.net	515-352-3645 5E	Knutson, Karen E 15027 Vine Ave Harvey, IL 60426-2139	708-333-0421 5A
Knobler, Carla H PO Box 3 Bedford, PA 15523	814-623-6563 6D	Knudson, John O (RT) 25351 Westborne Dr Dana Point, CA 92629	949-496-3424 2C	Knutson, Kenneth G 1410 Rogers St Stevens Point, WI 54481-3098	715-344-2869 5I
Knoche, H Gerard Jr 8575 Guilford Rd Columbia, MD 21046-1401 E-mail: hgknoche@aol.com	410-381-4673 8F	Knudson, L Edward 2606 NE 10th Ave Portland, OR 97212-4123 E-mail: eknudson@iscn.com	503-282-1084 1E	Knutson, Kenneth Jr 4204 Greensboro Dr Saint Charles, MO 63304-1609	314-936-1551 4B
Knock, Daniel E PO Box 98 Badger, MN 56714-0098 E-mail: dknock@ptel.net	218-528-3231 3D	Knudson, Michael S 6340 N 30th St Omaha, NE 68111-1296 E-mail: mknudson@ne.uswest.net	402-453-4080 4A	Knutson, Lois D 222 N 5th St Montevideo, MN 56265	320-269-8824 3F
Knock, Luther G (RT) 5555 Montgomery Dr C-104 Santa Rosa, CA 95409	2A	Knudson, Paul L 15 12th Ave NE Watertown, SD 57201-1253	605-886-2696 3C	Knutson, Lowell E (RT) 8003 Sand Point Way NE Apt B-23 Seattle, WA 98115-8032	206-528-7422 1B
Knodel, David S 40 Danver Cir Newark, DE 19702-2721	302-453-9208 8F	Knudson, Roger L (RT) 1428 E McNally Dr Winona, MN 55987	507-452-8791 3I	Knutson, Mark S California Luth University 60 Olsen Rd Thousand Oaks, CA 91360	805-492-2411 2B
Knodel, Katherine Cartwright 1304 N Rodney St Wilmington, DE 19806-4242	302-652-7623 8F	Knudson, Stanley G (RT) 14359 Fairway Dr Eden Prairie, MN 55344-1956	612-975-8011 3G	Knutson, Myrus L (RT) PO Box 513 Joshua Tree, CA 92252	760-364-3494 2C
Knuedler, Jacob E (RT) 712 Medinah Rd Melbourne, FL 32940	9E	Knudson, Steven J 1101 SW Willmar Ave Willmar, MN 56201 E-mail: vnje@willmar.com	320-235-1441 3F	Knutson, Norwood R W156 N8131 Pigrim Rd Menomonee Falls, WI 53051	414-251-2740 5J
Knoff, Keith E 1318 N Circle Dr Colorado Springs, CO 80909-3144 E-mail: revkkek@aol.com	719-634-1053 2E	Knudson, Terrance W 811 W Center St Madison, SD 57042-2624	605-256-9203 3C	Knutson, Paul E PO Box 106 Grygla, MN 56727-0106	218-294-6121 3D
Knoke, Alan K 1920 W Fair Ave Lancaster, OH 43130 E-mail: aknoke@greenapple.com	614-653-5713 6F	Knudten, Herbert J Jr 3622 Hwy 63 Malcom, IA 50157-9762 E-mail: pastorh@netins.net	515-528-4415 5D	Knutson, Paul H (RT) 5721 Abbott Ave S Edina, MN 55410	612-925-1352 3G
Knoll, Thomas J 309 E St NW Washington, DC 20001	202-737-4859 8G	Knudten, Richard D (RT) 3460 W Collette Ct Mequon, WI 53092	414-242-4440 5J	Knutson, Paul L (RT) RR 1 Box 45K Nevis, MN 56467-9712	218-652-4451 3D
Knotts, Louise A RD 3 Box 905 Mifflintown, PA 17059 E-mail: louise.knotts@ecunet.org	717-436-6989 8E	Knueppel, Jill 877 Majestic Ct Lawrenceville, GA 30044-3601 E-mail: throatwarbler@juno.com	678-380-8201 4F	Knutson, Paul M PO Box 57 St Michael, MN 55376	612-497-5816 3G
Knouse, Lane L 102 N Ida St PO Box 252 Lacon, IL 61540-0252	309-248-7075 5C	Knuth, Stanley H (RT) 20 Lester Cir Centerville, MA 02632-2033	7C	Knutson, Paula M PO Box 219 Maddock, ND 58348-0219 E-mail: revpapakio@yahoo.com	701-438-2270 3B
Knowles, Donald L 415 East St PO Box 598 Earville, IL 60518-0598	815-246-9642 5B	Knuth, Lyle M 106 E 8th St Ellis, KS 67637-2200 E-mail: lm.knuth@juno.com	785-726-4844 4B	Knutson, Philp J PO Box 16268 Gevandale Port Elizabeth, 6016 RSA	507-378-6148 3F
Knowles, James W 57 Church St Malden, MA 02148 E-mail: ksmjwk@aol.com	617-321-4088 7B	Knutsen, Herbert O L (RT) 15 Preston Dr Kalspell, MT 59901	406-257-5878 1F	Knutson, Robert S 1155 Maplewood Dr Worthington, MN 56187 E-mail: r42741@frontiernet.net	5H
Knowlton, Richard W 9440 Balboa Blvd Northridge, CA 91325	818-886-1324 2B	Knutsen, Vance R (RT) 1313 Valley View Rd Apt 101 Glendale, CA 91202	818-243-0440 2B	Knutson, Selmer C (RT) 308 Russell Ct Rt 1 Box 243 Woodville, WI 54028	312-331-4824 5A
Knox, Daryl K Rt 1 Box 61 Krippa, TX 78870	830-934-2132 4E	Knutson, Alton T (RT) 4905 217th St N Forest Lake, MN 55025	651-484-6008 3H	Knutson, Thomas C 45 E 150th St Harvey, IL 60426	503-288-6174 1E
Knox, Howard E (RT) 125 Cedar Ridge Dr Apt S245 West Bend, WI 53095	5J	Knutson, Barbara J RR 5 Box 891 Albert Lea, MN 56007-9319	507-373-1737 3I	Knutson, Walter J III 2710 NE 14th Ave Portland, OR 97212-3299	334-953-3777 3H
Knox, Patricia H General Delivery Arlington, IA 50606-9999	319-633-4235 5F	Knutson, Brian K 62nd AW/HC 746 Main St McChord AFB, WA 98438	253-984-5556 1F	Knutson, Wayne R Jr CSI/CPD HC 155 N Twining St Maxwell AFB, AL 36112	760-757-2525 2C
Knudson, Arnold D (RT) 158 Violet Ln Longview, WA 98632-9739	360-425-8058 1C	Knutson, Galen C 2709 Westcliffe Dr Burnsville, MN 55337	612-435-8087 3G	Knutson-Keller, Douglas M 2993 MacDonald St Oceanside, CA 92054-4533	760-753-1026 2C
Knudson, Daniel L 14515 S Blaine Ave Bellflower, CA 90706-3116	310-867-0714 2B	Knutson, Gerhard I (RT) 601 Gill Ln Northfield, MN 55057-1205 E-mail: gknut@connect.com	507-663-1522 5H	Knutson-Keller, Molly O 925 Balour Dr Encinitas, CA 92024-3946	360-733-4190 1B
Knudson, Kenneth T (RT) Hohmstad Apt 280E 700 W Fabyan Pky Batavia, IL 60510	708-879-4378 5A	Knutson, Glennys C (RT) 2001D Burr Oak Dr Austin, MN 55912-2967	3I	Knutzen, Marvin C 2530 Cornwall Ave Bellingham, WA 98225	360-427-0440 1C
Knudson, Olin R 10101 Kinsley Dr Dallas, TX 75238-2158 E-mail: olin.r.knudson@ecunet.org	214-348-9690 4D	Knutson, Harold O (RT) 11478 Tall Timbers Rd SW Garfield, MN 56332	320-834-2760 3F		

Koberlein, Ivan E 1739 Schoenersville Rd Bethlehem, PA 18018 E-mail: ikoberlein@aol.com	610-866-9986 7E	Kocher, Robert G (RT) 1135 Nickerson Rd Hooper, NE 68031-2013	402-654-2718 4A	Koester, Charles W 208 Mary St Boscobel, WI 53805 E-mail: ckoester@mwlt.net	608-375-5855 5K
Kobler, Robert A PO Box 157 Swea City, IA 50590	515-272-4481 5E	Koosis, Jack L (RT) 4850 Schwemley Rd Bucyrus, OH 44820	6D	Koester, Craig R Luther Seminary 2481 Como Ave St Paul, MN 55108-1496	651-641-3456 3I
Kobs, William G (RT) 1522 Langley Ln Madison, WI 53718	609-228-0543 5K	Koerber, William A Jr 421 N Pearl St Wayne, NE 68787-1834 E-mail: tkoeber@bloomnet.com	402-375-2899 4A	Koester, Nancy 2235 Luther Pl St Paul, MN 55108-1455	651-646-7399 3H
Koch, Alfred A (RT) 6337 Nisbet Ct Slatington, PA 18080	610-767-1348 7E	Koehl, William T PO Box 210 Fishersville, VA 22939 E-mail: ted.koehl@juno.com	540-248-7773 9A	Kofink, Wayne A 260 Marion Oaks Ln Ocala, FL 34471	352-347-0567 9E
Koch, Barbara A PO Box 685 Sand Creek, WI 54765-0685 E-mail: newhope@chibardun.net	715-658-1339 5H	Koehler, Gerald W (RT) 159 Mariposa Mercedes, TX 78570	3C	Koger, Larry A 784 W Henderson Ave Porterville, CA 93257	209-784-4202 2A
Koch, David F (RT) 1112 Liberty St Findlay, OH 45840-2224	6F	Koehler, Paul D (RT) 192 W Kenworth Rd Columbus, OH 43214	614-267-3383 6F	Kohl, Dennis P 1817 Warwick Ave Warwick, RI 02869	401-739-2937 7B
Koch, Dennis K (RT) 4736 Nob Hill Dr Murrysville, PA 15688	412-327-2238 8B	Koehler, Robert L Jr (RT) 3901 LaFrente Court SE Rio Rancho, NM 87124	505-892-1481 2E	Kohler, Adolph H (RT) 4410 Lamon Hill Ave Sacramento, CA 95824-2951	916-429-8760 2A
Koch, Dennis P 26231 Silver Spur Rd, Rancho Palos Verdes, CA 90275-1517 E-mail: denniskoch@aol.com	213-373-0454 2B	Koehler, Roy H Jr 25 Coft Dr Mertztown, PA 19539-8948	610-682-0791 7E	Kolner, Junius S Jr (RT) 1024 Timberlake Dr Lynchburg, VA 24502	804-237-5314 9A
Koch, Dennis W PO Box 522 Greensburg, IN 47240	812-663-2271 6C	Koehler, Walter C Jr (RT) 5165 Dolones Dr Pittsburgh, PA 15227-3603	8B	Kokenda, Paul F 1308 Spring Garden Ave Pittsburgh, PA 15212	412-231-2183 8B
Koch, Gary F Sr 600 Pittsburgh St Springdale, PA 15144 E-mail: sagetoo@bellatlantic.net	412-274-5313 8B	Koehn, Larry J (RT) 504 Hayden Dr Gulfport, MS 39507	228-896-1476 9D	Kolander, Daniel A 1000 3rd Ave SE Cedar Rapids, IA 52403	319-365-1494 5D
Koch, George J Jr Div for Higher Ed & Schools 8765 W Higgins Rd Chicago, IL 60631-4194	773-380-2118 7D	Koehnlein, John M Sr 827 Laister's Church Rd Westminster, MD 21157-5841	410-848-6402 8F	Kolb, Cynthia J 1101 High St Pottstown, PA 19464 E-mail: prcindy@op.net	610-326-2810 7F
Koch, Jack D 825 South Ave Pine City, MN 55063	651-629-2985 3E	Koeller, Randall B 301 S 1st St PO Box 695 Parkston, SD 57366-0695	605-928-3752 3C	Kolbe, Edward C (RT) Orchard Manor Bates Rd Medina, NY 14103	716-798-4100 7D
Koch, John H Jr (RT) 1811 College St Newberry, SC 29108	803-276-0523 9C	Koelin, Thomas G 1212 NW 12th Ave Rochester, MN 55901-1796 E-mail: koelin@gloria-dal.com	507-289-1841 3I	Kolberg, Rudolph S (RT) 276 Wake Island Dr Amherst, WI 54406-9388	715-824-3699 5I
Koch, Julie I 5745 Glenwood Ave Apt 4 Golden Valley, MN 55422	612-525-8705 3E	Koensman, Alvin B 222 9th St NW PO Box 1003 Waverly, IA 50677	319-352-8490 5F	Kolbo, Dewaine K (RT) 3064 Palm Hill Dr Vista, CA 92084-6555	619-599-0956 3G
Koch, Karl A 2126 Gable Ln Ames, IA 50010 E-mail: flism@iastate.edu	515-292-7360 5D	Koengeter, Alton C (RT) 12990 Old US 12 E Chelsea, MI 48118	6A	Kolbo, Jeffrey H Box 1056 Rocky Point, NY 11778-1056 E-mail: jaykol2@aol.com	516-744-9355 7C
Koch, Klaus O R 8410 Sycamore Dr New Port Richey, FL 34654-5629	727-847-2130 9E	Koenig, Daryl D 7930 Roanoke Run Ste 1101 San Antonio, TX 78240-5220	210-614-4233 4E	Kolbo, Mark R Box 188 Brocket, ND 58321-0168	701-855-3601 3B
Koch, Lowell A (RT) 807 11th Ave NW Waverly, IA 50677	319-352-3299 5F	Koenig, Jennifer Anderson 1520 St Olaf Ave Northfield, MN 55057-1098	507-646-3092 3I	Kolch, Victor F 3318 Merimack Pl Fort Wayne, IN 46815	219-486-0581 6C
Koch, Michael E 700 Saint Michaels Dr Mitchellville, MD 20721-1905	301-249-6222 8G	Koenig, Kendall L 8339 Brickstone Dr PO Box 1058 Frankfort, IL 60423-1058 E-mail: kendallk64@aol.com	815-464-0101 5B	Kolden, Marc Luther Seminary 2481 Como Ave St Paul, MN 55108-1496	651-841-3456 1F
Koch, Paul F 1650 W Foster Ave Chicago, IL 60640 E-mail: PFK1650@aol.com	773-561-8496 5A	Koenig, Marvin D 29797 US Hwy 281 N Bulverde, TX 78163-3108 E-mail: dankoenig@unidal.com	830-990-2813 4E	Kolden, Thomas T PO Box 337 LeRoy, MN 55951-0337	507-324-5283 3I
Koch, Ronald H 2833 Lexington Ave N Apt D Roseville, MN 55113	507-637-2592 3F	Koenig, Richard E (RT) 22 Salo Ter Millbury, MA 01528	508-865-6733 7B	Kolfin, Lucy A 397 Euclid Ave Oakland, CA 94610	510-444-5382 2A
Koch, Stephen J 218 S 2nd Ave Box 72 Winterset, IA 50273-0072	515-462-4270 5D	Koenig, Thomas H A (RT) 1730 Crestview Dr Oshkosh, WI 54904	920-235-3409 5I	Kollmeyer, Justin P 257 Hwy 314 Fayetteville, GA 30214 E-mail: popic@unidial.com	770-481-3403 9D
Koch, Werner M 67 W Washington Ave Bethlehem, PA 18016-2433	610-865-0601 7E	Koenig, Timothy W 3602 Greenridge Dr San Angelo, TX 76904-5908	915-942-0719 4D	Kolmeier, Anne J 809 Locke St PO Box 1108 Woodsboro, TX 78393-1108 E-mail: revanue@vipbc.net	361-543-4585 4E
Kocha, Larry G (RT) 514 Patricia St Elkhorn, WI 53121-1169	414-723-8786 5K	Koenig, Tina S 6608 N Oliphant Ave Chicago, IL 60631-1514	773-467-9286 5B	Kolstad, Keith A 2714 James St Marinette, WI 54143-4099	715-735-7898 5G
Kochel, Samuel S 1419 2nd St PO Box 625 Chetek, WI 54728-0625 E-mail: samkochel@discover-net.net	715-924-4881 5H	Koenning, Alton R 12211 Memorial Dr Houston, TX 77024	713-468-9443 4F	Kolzow, Keith W 600 Rush Point Dr Stanchfield, MN 55080	651-358-4829 3H
Kochenderfer, Thomas T Jr 702 Main St Trappe, PA 19428	610-489-7923 7F	Koepke, Donald R The Alhambra 2400 S Fremont St Alhambra, CA 91803	626-289-6211 2B	Kompien, Robert M (RT) 555 SE 6th Ave Apt 12H Delray Beach, FL 33483-5246	561-276-3021 9E
Kocher, James C 2160 Donovan Pl Okemos, MI 48864-3612 E-mail: jim.kocher@ecunet.org	517-347-2236 6B	Koerner, Lamont M Luth Campus Ministry 1407 N Cleveland Ave St Paul, MN 55108-1499 E-mail: koern005@gold.tc.umn.edu	651-645-4561 3H	Komschlies, Charles G (RT) 3906 Whitefish Bay Rd Sturgeon Bay, WI 54235-9578	9D

Konig, Karl H (RT) 9390 W Utah Ave Lakewood, CO 80232-6475	4A	Koran, Kathleen Rystad 121 Cleveland Ave Staten Island, NY 10308-2825	718-984-6595	7C	Kovänen, Kurt V PO Box 360 Munising, MI 49862-0360 E-mail: mkovanen@up.net	906-387-2520	5G	
Konig, Paul H (RT) 1018 Galloway Cir Lincoln, NE 68512-2341	402-423-6927	4A	Koranda, Joseph G 1814 N 51st Ave E Duluth, MN 55804 E-mail: dkoranda@d.umn.edu	218-525-2779	3E	Kovänen, Mary Beth PO Box 218 Shingleton, MI 49884-0218 E-mail: mkovanen@up.net	906-452-6598	5G
Konigsberger, Karl J (RT) Pelican Cove W 520 Sandpiper Ct Edgewater, FL 32141-4163	904-424-9007	9E	Korbel, Karl J 1584 N State Rd 1 Bluffton, IN 46714	219-824-4526	6C	Kovtch, Joseph G 1615 Brantley Rd PO Box 670 Kannapolis, NC 28082-0670 E-mail: newhopelutheran@prodigy.net	704-932-3716	9B
Kontkowski, Calvin B 1900 N Main St PO Box 835 Madisonville, KY 42431	502-825-0199	6C	Kordahl, Axel O (RT) 1973 Hwy 23 Mora, MN 55051	320-679-5059	3E	Koza, James S 400 N Morris St Sloughton, WI 53589-1895	608-837-5651	5K
Konopka, Mary J 8001 Bustleton Ave Philadelphia, PA 19152-2801 E-mail: mkonopka@juno.com	215-342-2085	7F	Kordahl, Daniel J 2512 380th St Sioux Center, IA 51250	712-722-0485	5E	Kraebel, A Thomas Luther College Decorah, IA 52101		5F
Konitz, Janna M PO Box 90A Nesche, ND 58265	701-886-7611	3B	Korman, Marys A HCR 77 Box 300C Pine River, MN 56474-9222	218-543-4878	3E	Kraatz, Joe F 600 S Dibrell St PO Box 605 Orange Grove, TX 78372-0605	361-384-2712	4E
Koonas, James D (RT) 5310 Blue Church Rd Coopersburg, PA 18036-9538	810-965-2737	7E	Kormann, Marvin W 909 W 33rd St Sioux Falls, SD 57105	605-336-2942	3C	Krabbe, Alan R 1026 Radio Ln PO Box 486 Rosenberg, TX 77471-0486	281-342-8800	4F
Koons, Charles W PO Box 385 Johnston, SC 29832	803-275-4286	9C	Korry, Raymond C 2800 W Oklahoma Ave Milwaukee, WI 53215		5J	Kraemer, D Ray 15916 Dessau Rd PO Box 777 Pflugerville, TX 78691-0777	512-251-4494	4E
Koons, John R 1800 Fowler Ave Berwick, PA 18803-1423 E-mail: revjrk@hotmail.com	570-752-3737	8E	Korshavn, Sherman I (RT) 1133 Via Francisca San Pedro, CA 90732	310-521-8786	2B	Kraemer, Timothy M 131 W State Rd 58 Jasper, IN 47546-9430	812-695-3241	6C
Koons, Robert W (RT) 263 Barlow St Gettysburg, PA 17325	703-334-1388	8D	Korsmo, Gayler L Box 152 LaMoure, ND 58458-0152	701-883-5841	3B	Kraemer, William C (RT) Luth Retirement Cntr 955 E Luther Dr Apt D Crown Point, IN 46307		6C
Koontz, Mark S PO Box 347 Ophim, MT 59250-0347	406-762-3320	1F	Kort, Gerald T (RT) 8810 Louis Rothschild, WI 54474		5L	Kraft, Christopher K 2700 Trinity Church Rd PO Box 7 Vale, NC 28168-0007 E-mail: ckjkrft@ntntie.com	704-276-1257	9B
Koopmann, Frances A 1022 NW 67th St Lawton, OK 73505-4250	580-536-5673	4C	Kortrey, Walter A (RT) PO Box 824 Woodstock, NY 12498-0824	608-437-5294	7C	Kraft, H Ivor 6355 Radcliffe Dr San Diego, CA 92122-3314	658-453-3595	2C
Koosmann, Konrad F (RT) 765 S Arnel Dr Covina, CA 91723		2B	Korzun, James E 500 Elm St Shelbyville, TN 37160	615-684-0202	9D	Kraft, Kathleen M 310 S Superior St Antigo, WI 54409	715-623-3102	5I
Koosmann, Konrad H PO Box 937 Rolla, ND 58367-0937	701-477-3246	3B	Koschade, Alfred (RT) 420 S Cody Rd Eldridge, IA 52748	507-376-6146	3F	Kraft, Linda J 104 W Main St Stafford Springs, CT 06078 E-mail: linda.kraft@ecunet.org	860-684-7571	7G
Kopitzke, Wayne D 631 7th St N Montevideo, MN 56265	320-269-7624	3F	Koschmeder, Diane F 1200 4th Ave Worthington, MN 56187 E-mail: pdiane@tconnect.com	608-437-5294	5K	Kraft, Nancy 8840 University City Blvd Charlotte, NC 28213-0568 E-mail: nancyk14@juno.com	704-549-1555	9B
Kopka, Gustav Jr 11423 Chicago Rd Warren, MI 48093	313-979-3850	6A	Kosec, Jonathon V 1057 Hwy 78 S Mount Horeb, WI 53572 E-mail: kosec@wamusa.com	920-478-2570	5K	Kraft, O Ralph Jr 303 5th St PO Box 23 Spencer, NC 28159-0023	704-636-2152	9B
Kopka, Paul M 2600 W 75th St Woodridge, IL 60517-2852 E-mail: revpk@juno.com	630-969-1268	5A	Kosky, Robert W Jr 226 E Madison St Waterloo, WI 53594-1208	407-757-3608	9E	Kraft, Oscar H 1044 Silverbrook Dr West Bend, WI 53095-4538	414-334-9551	5J
Kopitz, Ronald G E19431 Church Rd Anlwa, WI 54408-9634	715-446-3050	5I	Koss, Lawrence L (RT) 2097 Sierra St Melbourne, FL 32935-2160		6C	Kragness, James L 3830 N Rockton Ave Rockford, IL 61103-1946	815-654-3880	5B
Kopp, Edwin R 151 S Main St Dolgeville, NY 13329-1453		7D	Koss, Leonard J F (RT) 1230 Qayside Dr Apt 302 New Westminster, BC V3M6H1 CANADA	219-462-9624	6C	Kragthorpe, Maynard H (RT) 221 Dietz Dr Quilcene, WA 98376		1B
Kopp, Frederick W 1159 Town Line Rd Alden, NY 14004-9539	716-684-1467	7D	Kost, John W 201 Washington St Valparaiso, IN 46383-4797	715-453-5547	5I	Kragthorpe, Ronald E (RT) 118 Verde Vista Dr Thousand Oaks, CA 91360	805-492-3362	2B
Kopp, Rodney S 5916 N 5th St Philadelphia, PA 19120	215-424-4800	7F	Kot, Edmund S (RT) 621 S Roosevelt St Tomahawk, WI 54487		6A	Krahling, Conrad O Okham, SD 57051	605-482-8423	3C
Kopp, Walter R (RT) 127 Meyers Rd Liverpool, NY 13088	315-457-3362	7D	Kotchenruther, Wilson A 566 Glendale Cir Ann Arbor, MI 48103-4177	313-971-7814	6A	Krahn, Allan E CP 14 EST 93001 Sao Leopoldo RS, BRAZIL E-mail: allra@axibase.org.br		3G
Koppel, David P 311 Cumberland Rd Pittsburgh, PA 15237 E-mail: Koppels@juno.com	412-364-1606	6B	Koth, Jeffrey E 3350 N Delany Rd Waukegan, IL 60087-1343	708-623-5135	5A	Krahn, John H 33 Bay Shore Rd Deer Park, NY 11729	608-667-4188	7C
Koppenhaver, Carl E (RT) 421 Township Line Rd Downingtown, PA 19335	810-458-8485	7F	Kotovsky, John R 21000 N 75th Ave Glendale, AZ 85308-0822	623-561-0500	2D	Krahn, Julie A 348 S Mound Ave PO Box 57 Belmont, WI 53510-0057 E-mail: julie.krahn@ecunet.org	608-782-5148	5K
Koppenhofer, Keith 303 Park Dr PO Box 155 Lucas, OH 43443-0155 E-mail: koppel@wcnnet.org	419-833-5511	6D	Kotzer, Kenneth H 5025 Knox Ave S Minneapolis, MN 55419	612-926-7651	3G			
Kopperud, Barbara J Box 318 Wanamingo, MN 55983-0318	507-824-2457	3I	Koutsopoulos, Gary G 15246 Barnwell St La Mirada, CA 90638-5325	714-521-2833	2C			
Kopech, Stephanie 1200 S Taft Hill Rd Fort Collins, CO 80521	970-482-9692	2E	Kovach, David J 9 N Main St Dover, PA 17315 E-mail: djkovach@aol.com	717-292-3891	8D			
			Kovack, Jan (RT) 51 Coal St Lansford, PA 18232	570-845-3793	7G			

ORDAINED MINISTERS

Krahn, Mary L St Mark Luth Church Elm & Marvin Sts Mayville, NY 14757 E-mail: krahnsm@netsync.net	716-753-2261 7D	Krause, Richard V (RT) 79 W Woodcrest Ave Maple Shade, NJ 08052	856-663-6206 7A	Krenz, William F 35 Sawmill Rd Halifax, PA 17032	717-896-8846 8D
Kraiger, Richard D (RT) 1005 Kallum Fairbanks, AK 99701-4317 E-mail: fairluth@alaska.net	907-452-2329 1A	Krause, Rodger A (RT) 2152 Mayo Dr Reading, PA 19601-1018 E-mail: Krauserodg@prodigy.net	610-373-1401 7E	Kretschmer, Ellis K (RT) 14703 N Bel Air Dr SW Cumberland, MD 21502-5808	6F
Kramer, Arthur (RT) 2 Pennine Ln Bella Vista, AR 72714	501-855-9816 4C	Krauser, James G 309 Patchogue Rd Prt Jefferson Sta, NY 11776-1003	516-473-2236 7C	Kretzmann, Martin L (RT) 4535 N 92nd St Apt 0-103 Milwaukee, WI 53225-4822	5J
Kramer, Carl E 104 S Colfax St West Point, NE 68788-1811 E-mail: nmusic50@hotmail.com	402-372-2050 4A	Krautwurst, Frederick P 2450 Clay Rd Austell, GA 30106-1744 E-mail: fredkga@america.net	770-941-9347 9D	Kretzmann, Neville B 303 S Galena Ave Freeport, IL 61032-5126 E-mail: pastorn@aeroinc.net	815-235-9790 5B
Kramer, David A (RT) 602 Lombardi Rd LeMars, IA 51031	712-546-8566 5E	Krebill, Steven M 7171 Pearl Rd Middleburg Hts, OH 44130 E-mail: skrebill@gateway.net	440-843-6663 6E	Kretzmann, Norman D (RT) 4300 W River Ply Apt 606 Minneapolis, MN 55406-3682	612-729-4195 9G
Kramer, David P 300 Merrill St PO Box 575 Nashua, IA 50658-0575	515-435-2396 5F	Krebs, Alfred N Jr 1711 E Oltorf St Austin, TX 78741-3836 E-mail: krebs@texas.net	512-442-2410 4E	Kreweon, Daniel J 301 N Main St Doylstown, PA 18901	215-348-4004 7F
Kramer, Eugene F (RT) 107 Fair St Monona, IA 52159	319-538-2820 5F	Krebs, George C (RT) PO Box 15 Woodruff, WI 54568	715-358-5018 5G	Kreweon, David G Jr 1243 Essex Ave Woodlyn, PA 19094	610-833-2174 7F
Kramer, Gerald P 41 Reservoir Rd Stewartsville, NJ 08886 E-mail: gpkramer@bellatlantic.net	908-213-0960 7A	Krebs, Keith E (RT) 404 S Palouse Walla Walla, WA 99362	509-525-2008 1D	Krey, Andrew E V Maritime Ministries PO Box 4049 New Haven, CT 06525 E-mail: ihtz27a@prodigy.com	203-759-5882 7B
Kramer, Glenn E 2705 W Michigan Ave Midland, TX 79701 E-mail: glkramer@juno.com	915-694-1373 4D	Krebs, Paul G 1730 W Cnty Rd 200 N Cornersville, IN 47331	765-827-0446 6C	Krey, Peter D S 1800 55th Ave Oakland, CA 94621 E-mail: krepeter@aol.com	510-436-6200 2A
Kramer, Gregory A RD 1 Box 390 Watsonstown, PA 17777 E-mail: gakramer@sunlink.net	570-538-2015 8E	Krebs, Richard L (RT) 8 Ridge Rd Westminster, MD 21157-4415	410-876-1320 8F	Krey, Philip D W Luth Theo Seminary 7301 Germantown Ave Philadelphia, PA 19119-1794 E-mail: pkrey@tsp.edu	215-248-4616 7B
Kramer, Kenneth W PO Box 449 Emerson, NE 68733-0449	402-695-2184 4A	Kreger, Joel W 2136 9th St Cumberland, WI 54829 E-mail: jwkreger@bucky.win.bright.net	715-822-2631 5H	Krieg, Harry E Jr (RT) 406 12th Ave NW Kasson, MN 55944-1067	507-634-2077 3I
Kramer, Scott A 302 30th Ave N Apt 22 Fargo, ND 58102-1574	1B	Kreider, David D 818 5th St Lancaster, PA 17603	717-394-0651 8D	Krieger, Thomas A 1110 Ripley St PO Box 427 Nauvoo, IL 62354-0427	217-463-2757 5C
Kramer, Steven E 860 St Croix Trl S Lakeland, MN 55043-9781	651-436-8248 3H	Kreider, Eugene C (RT) 1111 Elway St Apt 107 St Paul, MN 55116-3235	651-846-1459 3I	Krier, Thyra M (RT) 161 Hiddenview Dr Groveand, FL 34736 E-mail: terry.mollberg.krier@ecunet.org	912-452-5577 3H
Kramm, Thomas S (RT) PO Box 57 Thompsonstown, PA 17094	717-535-5522 8E	Kreidler, John D 1304 Rose St Kearney, MO 64060	4B	Kriesel, Robert O 300 Shunpike Rd Chatham, NJ 07926	973-635-5889 7A
Kramp, Paul F Jr (RT) 178 Springhouse Rd Allentown, PA 18104-3325	610-481-9866 7E	Kreiensteck, Ronald A 277 Esteban Way San Jose, CA 95119 E-mail: Pastork@Pacbell.net	408-229-2755 2A	Kriesel, Harold T 4002 E Thistle Landing Phoenix, AZ 85044	602-759-5726 2D
Krampitz, David F (RT) 467 Warren St Westbury, NY 11590	516-334-3499 7C	Kreier, Robert S (RT) 1410 Kaci Ct Salina, KS 67401	785-820-9059 4B	Kriesel, Keith A 3601 Warsaw St Fort Wayne, IN 46806-4197	219-744-3265 6C
Krapf, Norman C (RT) 709 Chestnut Ln Easton, PA 18045	610-253-8354 7E	Kreis, Sandra B 111 E 4th St Aberdeen, WA 98520-9998	360-532-8250 1C	Kriesel, Robert H 2074 Bluestone Dr Eagan, MN 55122	651-452-6577 3H
Kratzer, Darle Ann 226 W Main St PO Box 355 Beach City, OH 44608-0355	330-756-2256 6E	Kreiselmeier, Howard F PO Box 149 Idlecreek, CO 80453-0149	2E	Krikau, Henry (RT) 1146 King Arthur Ct Apt 110 Dunedin, FL 34688	727-736-6039 9E
Kratzer, E Christopher 29617 State Rd 54 W Wesley Chapel, FL 33543-4257 E-mail: ckratz7669@aol.com	813-973-2211 9E	Kreiss, Donald P 33360 W 13 Mi Rd Farmington Hills, MI 48334-1912 E-mail: dkkreiss@aol.com	610-626-7906 6A	Kringle, Roxanne M 8065 Wm Penn Hwy Easton, PA 18045 E-mail: rkringle@entel.net	610-866-9882 7E
Kratzke, Paul D PO Box 185 Plaza, ND 58771	701-497-3380 3A	Kretzer, Keith A 3130 182nd St Russell, KS 67665-8818	785-935-4365 4B	Krodel, Gerhard (RT) 2135 Mummasburg Rd Gettysburg, PA 17325-7421	717-334-9308 8D
Kraus, Gerhard W 7393 Dimmick Rd West Chester, OH 45069	513-777-4370 6F	Krajcarek, Amy S RR 1 Box 119 Johnson, NE 68378-9756 E-mail: akrajcarek@navix.net	402-868-6895 4A	Kroenk, E Luther (RT) PO Box 111464 Tacoma, WA 98411-1464	1B
Kraus, Richard T (RT) 1725 Cambrian Pl Fort Wayne, IN 46804-1683	219-447-9807 6C	Krempin, George F 321 S Madison St PO Box 1715 Green Bay, WI 54305-1517	920-432-0308 5I	Krogh, Steven D 3352 Katella Ave Los Alamitos, CA 90720-2362	310-430-3444 2C
Krause, Hilmer C (RT) 3003 Pin Oak Ct Austin, TX 78704	512-444-4059 4E	Krenning, Richard R 10960 Greenlefe Dr Rolla, MO 65401-7404 E-mail: rkrenning@eosinc.com	573-368-5386 5C	Krogmann, Richard G 4007 Main St Eggserville, NY 14228 E-mail: dick.krogmann@ecunet.org	716-835-0407 7D
Krause, Kent J (RT) 5307 Lake Dr East Petersburg, PA 17520	717-569-4172 8D	Krentz, Edgar M (RT) 5433 S Ridgewood CT Chicago, IL 60615 E-mail: emkrentz@mca.com	773-947-8105 5F	Krogstad, Bruce E Christus House 110 Columbia Ave Morris, MN 56267 E-mail: bcm@cda.mrs.umn.edu	320-589-4554 3F
Krause, Paul M (RT) 18 Battle Creek Ct St Paul, MN 55119-4903	651-739-0617 3H	Krentz-Wee, Elizabeth M 5 Oenoke Ridge New Canaan, CT 06840 E-mail: elizabeth.krentzwee@ecunet.org	203-966-3913 7B	Krogstad, Jeffrey A PO Box 536 Williston, ND 58802-0536	701-774-8919 3A
Krause, Randall N 901 Harrison Ave Beloit, WI 53511-5419 E-mail: mkrause@hotmail.com	608-362-8216 5K				

Krogstad, Kim E 149 Marzanita Ave San Carlos, CA 94070-2128 E-mail: kekrog@aol.com	415-593-0325 2A	Krueger, Robert L 702 Pearl St Box 342 Sabula, IA 52070-0342	5D	Kuchera, D James 3600 25th St Columbus, IN 47203-3001 E-mail: jkuchera@hsonline.net	812-372-1256 6C
Krogstad, Sondra R 739 W Erie St Chandler, AZ 85224 E-mail: skrog@aol.com	480-963-4127 2D	Kruempel, Robert H PO Box 160 Missouri Valley, IA 51555 E-mail: 1022431416@compuserve.com	712-642-2820 5E	Kuchinsky, Michael T 110 Wayne Ave Ste 1000 Silver Spring, MD 20910	301-608-2400 9C
Kromer, John C (RT) Box 139 Mullett Lake, MI 49761	616-627-5888 6B	Krug, Harry V (RT) 205 St Mark Way Apt 517 Westminster, MD 21158-4120	410-848-7071 8F	Kuck, David W United Theological College PO Box 136 Golding Ave Kingston 7, JAMAICA	7B
Kromer, Robert E (RT) 101 Grand Plaza Dr (M-3) Orange City, FL 32763	9E	Kruger, David P 5103 N Central Ave Tampa, FL 33603 E-mail: dprkruger@aol.com	813-239-3113 9E	Kuder, Calvin D (RT) 84 Lincoln Pky PO Box 427 Williams Bay, WI 53191-0427	414-245-6760 5K
Krommes, Cynthia L 260 Richard Way Collegeville, PA 19426 E-mail: kromstong@aol.com	610-454-0744 7F	Kruger, Harold G (RT) 13 Augusta Dr Yaupon Beach, NC 28461	5J	Kuder, Janice M E6073 Hwy C Marion, WI 54950 E-mail: kudersomers@gglbba.com	715-754-2690 5I
Kromrey, Harold G (RT) 926 Park Ridge Rd Janesville, WI 53546	608-756-9350 5K	Kruger, Paul A 908 Trinity Dr Key West, FL 33040 E-mail: pkruger333@aol.com	305-294-1305 9E	Kuebler, Jean N 854 W Louthier St Carlisle, PA 17013	717-249-9478 8D
Kroninger, James M 621 N Cedar Bluff Rd PO Box 33084 Knoxville, TN 37923-3084	423-690-9201 9D	Kruger, Robert L (RT) 1118 Heritage Dr Northfield, MN 55057-3160	3G	Kuebler, Peter H 5012 Inverness Dr Mechanicsburg, PA 17055	8D
Kroninger, Victor A Jr (RT) 100 Independence Ct Blandon, PA 19510-9674 E-mail: tremba@aol.com	610-928-0841 7E	Krull, Harold P (RT) 2267 Columbia Rd Valley City, OH 44260	216-483-4145 6E	Kuehl, Kathleen A PO Box 2 Glasgow, PA 16044	814-687-4048 6C
Kronmann, Roger B 1070 N Suncoast Blvd Crystal River, FL 34429-5473	352-795-5325 9E	Krum, Gerald A 408 W 4th St Lewisstown, PA 17044 E-mail: author@acsworld.net	717-248-8501 8E	Kuehn, Jerry L (RT) 1353 Oregon St Green Bay, WI 54303-3131	920-499-7075 5I
Kronquist, Dale P (RT) 5833 Madison Rd Venice, FL 34293 E-mail: shirley@ewol.com	941-497-1430 9E	Krumland, Dale E 2706 W 182nd St Torrance, CA 90504-5229	213-323-6821 2B	Kuehne, Harold K (RT) 509 Windsor Pl Oceanside, NY 11572	516-768-8750 7C
Kroona, Michael A 323 S 4th St Box 239 Menville, IA 51039-0239 E-mail: kroonam@worf.netins.net	712-873-3327 5E	Krumm, Diane S PO Box 399 Bowbells, ND 58721	701-377-2652 3A	Kuehner, Robert W Florida Synod 3838 W Cypress St Tampa, FL 33607	813-876-7660 9E
Kropa, Edward E Jr 860 N Charlotte St Pottstown, PA 19464-4605	610-323-9320 7F	Krumrey, George E (RT) 3407 E Kinsey Des Moines, IA 50317-2713	515-266-5193 5D	Kueker, John D (RT) PO Box 158 Buckholts, TX 78518-0156	254-593-2314 4E
Kropff, Shalom 806 Highland Hwy Ortonville, MN 56278	320-839-2813 3F	Krupicka, R Paul 510 Luther Dr PO Box 895 Georgetown, TX 78627-0895	512-863-2844 4E	Kuemmerle, James A E7519 Cnty Hwy C North Freedom, WI 53951-8755	608-544-4072 5K
Kropp, Noel R 7 Elliott St Council Bluffs, IA 51503	712-328-9500 5E	Krupinski, Paul H 2700 E Fulton St Grand Rapids, MI 49506-1808	616-949-2510 6B	Kuemmerle, Melissa F 607 Main St PO Box 184 Merrimac, WI 53561-9801	608-493-2640 5K
Kroschel, John A 970 E Main St East Aurora, NY 14052 E-mail: kroschelc@aol.com	716-652-5880 7D	Kruse, Alfred L 2649 230th St Reedlyn, IA 50668	319-279-3728 5F	Kuenning, Paul P (RT) 2830 N Grant Blvd Milwaukee, WI 53210	414-442-2057 5J
Krouse, Gill W 214 W Main St Troy, OH 45373 E-mail: Krouse@rinet.com	513-335-2323 6F	Kruse, Donald R (RT) 22848 SE Belmont Ct Boring, OR 97009	503-658-2227 1E	Kuenzel, Bruce A 350 9th Ave Granite Falls, MN 56241	320-564-3746 3F
Krueger, David J PO Box 509 Kihai Maui, HI 96753-0509 E-mail: krueger@maui.net	608-879-7979 2C	Kruse, James R 23525 84th Ave W Edmonds, WA 98026-8611	425-778-2189 1B	Kuenzli, Timothy J 1553 Kinney Ave Cincinnati, OH 45231 E-mail: tkuenzli@uno.com	513-522-3026 6F
Krueger, Donald L (RT) 10750 Lavier Ct St Louis, MO 63123	314-843-8433 4B	Kruse, Karl W 575 23rd St Ogden, UT 84401 E-mail: karlwkruse@aol.com	801-394-5543 2E	Kuethe, John G (RT) 19311 Oneida Rd Apple Valley, CA 92307	760-948-0195 2B
Krueger, John G PO Box 7 New York Mills, MN 56567 E-mail: jkrueger@eot.com	218-385-2011 3D	Kruse, Peter J PO Box 69 Donnelsville, OH 45319-0069 E-mail: peter.kruse@ecunet.org	513-882-6916 6F	Kugler, Horst G 3511 Palsade Ave Union City, NJ 07087	201-902-0983 7A
Krueger, John W 125 14th Ave Baraboo, WI 53913	608-355-0538 5K	Kruse, Steven T 15152 N Frank Lloyd Wright Blvd Scottsdale, AZ 85260 E-mail: skruser@netzone	480-860-0169 2D	Kugler, Robert A 3624 E Congress Ave Spokane, WA 99223-5437 E-mail: kugler@gortzaga.edu	509-535-6824 1D
Krueger, Karl D 556 Foxwood Ln Paoli, PA 19301-2039	610-695-8167 7F	Krusemark, Mardi L 8122 Hudson Pl SW Lakewood, WA 98498 E-mail: jkrusewig@mtviewlutheran.org	253-584-7225 1C	Kugler, Robert F (RT) 2215 Rocky Ln Eugene, OR 97401	541-686-2569 1E
Krueger, Kenneth A (RT) 2517 Oshkosh Ave Anaheim, CA 92806	714-776-3747 2C	Krych, Arden L 400 Lynbrooke Rd Springfield, PA 19064	610-543-8700 7F	Kuhens, Galen E PO Box 7 Audubon, MN 56511	218-439-6500 3D
Krueger, Marie K 28 N 3rd St PO Box 718 Mount Wolf, PA 17347-0718	717-266-1490 8D	Krych, Margaret A 210 Wells Ln Springfield, PA 19064-3038	610-543-0293 7F	Kuhens, Heien B PO Box 480 Twin Valley, MN 56584	218-584-5181 3D
Krueger, Nancy A 727 8th St Baraboo, WI 53913	608-356-3230 5K	Krymlk, Sandra M PO Box 171 Renwick, IA 50577-0171	515-824-3597 5E	Kuhl, Steven C PO Box 8 Mukwonago, WI 53149-0008	414-363-8251 5J
Krueger, Paul P (RT) 125 Hidden Creek Dr Auburn, CA 95603	916-889-1815 2A	Kubby, Gary W 445 10th Ave Granite Falls, MN 56241	612-584-4295 3F	Kuhlman, Paul E 203 Lincoln St PO Box 206 Suttons Bay, MI 49682	616-271-3671 6B
		Kucharek, Wilma S 64 Berry St PO Box 1003 Tomington, CT 06790-1003	860-482-6100 7G	Kuhlmann, Hermann J Jr (RT) 312 Eastwood Ave Westerville, OH 43081-1729	614-691-7233 6F
				Kuhn, H Alvin Jr (RT) 1 Foxcroft Rd Williamsburg, VA 23188	804-263-0547 8A

Kuhnle, Howard A (RT) 9896 Bustleton Ave Apt A405 Philadelphia, PA 19115	215-673-2698 7D	Kurth, Stephen L 101 Bethel Dr PO Box 70 Poyette, WI 53955 E-mail: skurth@juno.com	608-635-7118 5K	Kvern, Neil S 3108 Zion St Aurora, CO 80011-2208	303-366-5787 2E
Kuhre, Esther M (RT) 10625 State Rt 691 Athens, OH 45701-9154	740-864-2025 8F	Kurtz, Charles F 255 Roosevelt PO Box 368 Valders, WI 54245-0389	920-775-4141 5I	Kverndal, Roald (RT) 2513 162nd Ave NE Bellevue, WA 98008-2314	425-885-9201 1B
Kukekhan, David A 4810 W Mill Rd Broadview Hts, OH 44147 E-mail: dakukekhan@unidial.com	440-528-3676 6E	Kurtz, Milbert E 11020 NC Hwy 801 Mount Ulla, NC 28125	704-278-2710 9B	Kvinge, Stanley M (RT) 17406 N Conquistador Dr Sun City West, AZ 85375-5115	623-584-5299 2D
Kukkonen, Mark W 2444 N Broadway Council Bluffs, IA 51503-0499 E-mail: kukkonen@aol.com	712-323-9665 5E	Kurtz, Phillip I (RT) W3551 Cnty Rd BE Bonduel, WI 54107	715-758-8358 5I	Kvitne, Percy L (RT) 200 N Harvey Grimes, IA 50111-2052	515-988-9258 5D
Kukkonen, Walter J (RT) 1281 W Elko St Tucson, AZ 85704	602-887-7637 2D	Kurz, W Robert (RT) Roseville House Apts 305-A Eden Rd Lancaster, PA 17601-4268	717-581-1775 8D	Kwiecien, Stanley D 302 S Norris Ave PO Box 580 Pender, NE 68047-0580 E-mail: kwiecien@midlands.net	402-385-3340 4A
Kukkonen, Walter John 329 Leroy St Audubon, IA 50025-1251 E-mail: kukkonen@netins.net	712-563-2625 5E	Kurz, William H (RT) 30 Breezy Acres Wheeling, WV 26003-4806	8B	Kwok, Andrew (RT) 1617 S Monterey St Alhambra, CA 91601	818-284-8100 2B
Kulczycki, John M 3620 Red Rose Farm Rd Baltimore, MD 21220-4009	410-335-4210 8F	Kuschei, John R 114 N 10th St Allentown, PA 18102	610-437-5064 7E	Kylander, Phillip H Jr (RT) 112 Rowe St Newton, MA 02166-1528	617-964-4197 7B
Kulju, William R (RT) 210 SW 11th Ter Cape Coral, FL 33991-5500	914-574-6429 9E	Kusa, Loretta S 137 Highland Cedar Falls, IA 50613	5F	Kyle, Darrell O 504 E Diggins St Harvard, IL 60033-2417	815-943-7433 5B
Kull, Gary W Artman Luth Home 250 N Bethlehem Pike Ambler, PA 19002	215-643-6333 7F	Kushubar, Edward J (RT) 17 Juliet Ln Apt 202 Baltimore, MD 21236-1231	410-256-6033 6F	Kyler, David P (RT) 223 S 2nd St Phillipsburg, PA 16986	814-342-2433 8C
Kulma, James R Lutheran Hospital 1730 W 25th St Cleveland, OH 44113	216-363-2158 6E	Kusserow, Kurt F RD 3 Box 354A Latrobe, PA 15850-9310	412-423-2590 8B	Kylo, David O 345 E Superior St Chicago, IL 60611 E-mail: dkylo@rehabchicago.org	312-908-9659 5A
Kummernuss, Stephen K 65 W Clinton St PO Box 297 Doylestown, OH 44230-0297 E-mail: pastorstphenk@juno.com	330-858-2611 6E	Kusserow, Ralph F 1111 Peermont Ave Pittsburgh, PA 15216 E-mail: RKusserow@maf.org	412-531-2805 6D	Kylo, John J (RT) 103 Little Bay Ave Apt H Yorktown, VA 23693-2902	804-865-4787 9A
Kumpf, Harold C (RT) 718 Country Club Dr Maquoketa, IA 52060	319-652-3805 5D	Kuttler, Karen A 4 Dartmouth St Forest Hills, NY 11375	718-261-9847 7C	Kylo, Susan L 2741 Sherman Ave North Bend, OR 97459-3149 E-mail: susank@presys.com	541-758-4035 1E
Kunder, Phillip F 815 Old Fallston PO Box 55 Fallston, MD 21047-0055 E-mail: Punder@aol.com	410-879-4449 8F	Kutz, Earl Jr (RT) 925 Herman Dr Mechanicsburg, PA 17055	717-697-7821 8D	Kylo, Terry B PO Box 758 Anacortes, WA 98221	360-299-3225 1B
Kunkel, John C 696 Johnson Rd Nazareth, PA 18064	610-759-7363 7E	Kutzke, Janez M 4925 Farmingdale Colorado Springs, CO 80917 E-mail: jmkutz16@aol.com	719-570-9800 2E	Kyllonen, Donna J 255 Mill St Apt 222 Excelsior, MN 55331-1965	612-470-0560 3G
Kuns, Robert K (RT) 3015 Medford Dr Toledo, OH 43614	419-385-8867 6D	Kurtzke, Joel H 765 Church Rd Bow, WA 98232-9101 E-mail: kurtzke4@gte.net	360-766-8920 1B	Kysar, Myrna B 3612 Old Oakwood Rd PO Box 1298 Oakwood, GA 30566-1298	770-535-9938 8D
Kuntz, Clark W II 4131 Lehigh Dr PO Box 1030 Cherryville, PA 18035-1030 E-mail: clarkwk@enter.net	610-767-7203 7E	Kurtzli, Eric C Box 98 410 Eastern Ave Stanton, IA 51573	5E	Kysar, Robert D 6429 Kettle Creek Way Flowery Branch, GA 30542	770-967-7038 8D
Kuntzleman, Walter A (RT) 234 Hamilton St Emmaus, PA 18049	610-967-2280 7E	Kuusisto, U Thomas (RT) 405 E Oak St Sisseton, SD 57262-1530	605-698-4373 3C	Kyzer, William B Sr (RT) 555 Foremost Dr Lexington, SC 29072-8519	803-356-0808 9C
Kurz, Marcus R Southwestern Minnesota Synod 175 E Bridge St PO Box 499 Redwood Falls, MN 56283-0499	507-637-3904 3F	Kuusisto, Wayne V (RT) 37413 Harper Dr Zephyrhills, FL 33541	9E	Laaker, Damon D 1326 S 26th St Omaha, NE 68105-2316 E-mail: dlaakers@top.net	402-341-7730 4A
Kurza, Theodore M PO Box 151 St James, MN 56081	507-375-4792 3F	Kuziej, John C PO Box 286 Ewen, MI 49925	906-827-3744 5G	Laakko, Michael V PO Box 29 Pelkie, MI 49958 E-mail: mlaakko@up.net	906-353-7771 5G
Kurtzie-Brunner, Jane E 1145 N 5th Ave PO Box 3850 St Charles, IL 60174-9085 E-mail: PJHANE@AOL.COM	630-584-2199 5A	Kuziej, Kenneth J PO Box 102 Prairie Farm, WI 54762-0102	715-455-1836 5H	Laakonen, Raejoy S PO Box 156 Rudyard, MI 49780 E-mail: revraejoy@sauil.com	906-478-3045 5G
Kuo, Charles C (RT) 575 32nd Ave San Francisco, CA 94121	415-752-2592 2A	Kvamme, Kristen H (RT) 709 W Water Decorah, IA 52101-1657	319-382-8230 5F	Laakso, David A 643 W 17th St Erie, PA 16502	814-452-3518 8A
Kuo, Ying-Chih (RT) 10901 SE Madison Dr Portland, OR 97216-3115	503-253-5432 1E	Kvamme, Rodney A (RT) Box 152 Seeley Lake, MT 59868	408-677-2017 1F	Laavog, Lee O 248 S Clark St PO Box 290 Forest City, IA 50436-0290 E-mail: llcf@netins.net	515-582-3152 5E
Kupka, David R 2993 MacDonald St Oceanside, CA 92054-4533 E-mail: dkupka@aztec.esu.edu	760-757-2525 2C	Kvanli, Heidi R 1015 Lancaster Ln Lincoln, NE 68505-2117	215-533-9620 7F	LaBar, Leland E Jr (RT) 33 Moores Beach Rd PO Box 207 Delmont, NJ 08314	856-785-2638 7A
Kuritz, Peter D 1007 Oak St Pittston, PA 18640-3716 E-mail: pdkjdwz@ptd.net	570-603-7380 7E	Kvanli, Justin A 1200 E Habron Pky Carrollton, TX 75007-1312	402-483-1692 4A	Laber, J Kenneth 1501 N Pearl St Box 288 North East, PA 16428 E-mail: klaber1@juno.com	814-725-4849 8A
		Kvanli, Lonny L 1015 Lancaster Ln Lincoln, NE 68505-2117 E-mail: lon.kvanli@ecunet.org	402-483-1692 4A		

LaBuhn, Gerald H (RT) 6459 Navarre Ave Oregon, OH 43618	8D	Lamb, John E 2314 Chestnut St Harrisburg, PA 17104	717-233-0195 8D	Landsberg, U Fredrik 510 N 93rd St Omaha, NE 68114-2605 E-mail: ulandsberg@aol.com	402-391-1144 4A
Lacey, Jack (RT) 16665 Shale Ct Macomb Township, MI 48042	810-677-1688 6A	Lamb, Matthew J 221 E Main St New Holland, PA 17557-1321 E-mail: mjsheep@juno.com	717-354-4976 8D	Landsness, Gary P 201 1st Ave NW Le Mars, IA 51031	712-546-8855 5E
Lack, Arnold E (RT) 925 S Chestnut Ave Arlington Heights, IL 60005	5A	Lambdin, Philip S (RT) 1869 Douglas Dr Carlisle, PA 17013-4612	8D	Landstrom, Paul E (RT) 726 22nd Ave Cumberland, WI 54829-9629 E-mail: paulsal@win.bright.net	715-822-3554 5H
Lack, David E 2703 Fleming St Alexandria, VA 22306-1625	703-660-6325 5D	Lambert, Franklyn S (RT) 210 Clover St Apt 140 Martinsburg, WV 25401	9E	Landsverk, Darryl L 321 University Ave W Minot, ND 58703-2350	701-838-8563 3A
Lackey, Jacob L (RT) 1333 Alfred St Charlotte, NC 28211	704-364-6737 9B	Lambert, George E 525 W Cook Rd Mansfield, OH 44907	419-756-7547 6E	Landvik, Elden O (RT) 802 NE 5th Ave Chisholm, MN 55719	218-885-1658 3E
LaCombe, Bernard (RT) 2061 NW 47th Ter Apt 311 (Bldg 17) Lauderhill, FL 33313-4162	954-731-7245 9E	Lambert, Joseph A 6180 Hwy 65 NE Minneapolis, MN 55432-5106	612-571-1500 3G	Landvik, Norman O PO Box 2604 Port Angeles, WA 98362-0330	425-457-6378 1D
LaCroix, Gary R 76 W Crystal Lake Ave Crystal Lake, IL 60014-6155	815-459-2690 5B	Lamberton, Dodd A 1101 High St Pottstown, PA 19464 E-mail: prdodd@op.net	610-326-2610 7F	Landwehr, Janet 19 W Southampton Ave Philadelphia, PA 19118	215-242-9189 7A
Ladwig, Robert A (RT) 7910 NW 3rd Pl Plantation, FL 33324	954-473-2562 9E	Lammert, Herbert F (RT) 2107 Post Oak Rockdale, TX 78587 E-mail: blammert@tenet.edu	512-446-6744 4E	Lane, Charles R Northwestern Minnesota Synod Concordia College Moorhead, MN 56562-0001	218-299-3019 3D
Laeger-Hagemelster, Jeffrey G 222 E Rice St Owatonna, MN 55060	8D	Lamoureux, Paul D 873 Dawitt St Syracuse, NY 13203 E-mail: pastor@dreamscape.com	315-479-9912 7D	Lane, John F (RT) 10703 Phillips Dr Upper Marlboro, MD 20870	301-868-3651 8G
Laehn, Jerry L 421 N Main St PO Box 25 Allison, IA 50602-0025	319-267-2274 5F	Lamparter, Robert M (RT) 63 St Matthew Rd Litz, PA 17543	717-626-0787 8D	Lane, Kenneth P Jr 4040 Williamson Rd NW Roanoke, VA 24012	703-366-9481 9A
Laese, Albert R 383 Kriess Rd Renfrew, PA 16053	412-482-4192 8B	Lampe, Frank B III (RT) 13 Redare Ct Baltimore, MD 21234-1867	410-661-2788 6F	Lanes, Jerry L Rt 3 Box 58 St Peter, MN 56082 E-mail: bjanes@prairie.lakes.com	507-246-5195 3F
LaFauci, Diane M 201 E Main St Kutztown, PA 19530	610-663-3140 7E	Lampe, Frederick P 1420 Cordova St Anchorage, AK 99501-5298 E-mail: fritz.lampe@acunet.org	907-277-1622 1A	Lanford, Louis F III 890 Fibaut Rd Beaufort, SC 29902-0358	843-524-3461 9C
Lafer, Richard J (RT) 6511 Hwy 25 S Brainerd, MN 56401	218-828-0183 3E	LaMunyon, John A 1012 C St SW Ephrata, WA 98823 E-mail: htlc@televar.com	509-754-2421 1D	Lang, Carla 300 S Hawthorne Rd Box 1005 Winston-Salem, NC 27103	336-288-1484 9B
Laffon, Michael R 1785 Highland Ave NE Hickory, NC 28601-5305	828-328-3571 9B	Lancaster, W Gene Rt 1 Box 272 Melbourne, KY 41059-9762 E-mail: GJLanc@one.net	606-635-5013 6C	Lang, Carroll D PO Box 834 Fort Dodge, IA 50501-0834 E-mail: cdling@aol.com	515-955-3579 5E
LaFontaine, Leo S (RT) 4158 Tamiami Trl Apt C5 Port Charlotte, FL 33952-9284	813-629-0561 8B	Land, Robert E 311 Marlboro St Hamlet, NC 28345	910-229-1311 9B	Lang, John A 290 12th St Plainwell, MI 49080-1115	616-685-1348 6B
LaFrenz, Nathan J PO Box 1247 Eagle Pass, TX 78853-1247	830-773-9310 4E	Landahl, Paul R Metropolitan Chicago Synod 18 S Michigan Ave Ste 605 Chicago, IL 60603-3283 E-mail: caropaul@aol.com	312-348-3150 5A	Lang, Kerri (RT) 731 Willow Ridge Dr Marietta, GA 30068-5207	770-971-1378 9D
Lageman, Jeffrey K PO Box 1054 Greer, SC 29652 E-mail: jklaggreer@mns.com	803-877-5876 9C	Landeck, Fred J (RT) 918 Bison Trl Las Cruces, NM 88001	2E	Lang, R Clarence (RT) 814 E College Seguin, TX 78155	830-379-1657 4E
LaHam, Julie K 5728 Bartonwood Pl NE Albuquerque, NM 87111-6327 E-mail: JKLaham@aol.com	2E	Lande, Ronald G A (RT) 17495 52nd St SE Hickson, ND 58047	701-588-4354 3B	Lang, Robert L Jr (RT) 94 Dew Drop Ct York, PA 17403	8D
LaHerty, Dennis M 12432 9th St Garden Grove, CA 92840-3539	714-534-2329 2C	Landeon, Richard F 10891 102nd Ave N Seminole, FL 34648-4208 E-mail: PRRFL2@aol.com	727-391-4644 9E	Lang, Robert W 5124 70th St Urbandale, IA 50322-6912	515-270-9784 5D
Lahti, Ruben E 175 Gates St Portsmouth, NH 03801	7B	Landeraen, Paul A PO Box 927 Scooby, MT 59263-0927	406-487-2652 1F	Lang, Susan M 704 Shadywood Dr Perkasie, PA 18944	215-453-5058 7F
Laf, Kam Ho 5406 4th Ave Brooklyn, NY 11220	718-439-8978 7C	Landers, Timothy L 1409-1413 Chapline St Wheeling, WV 26003-3577	304-232-6511 8H	Lang, Thomas M 704 Shadywood Dr Perkasie, PA 18944 E-mail: stmrchaet@enter.net	215-453-5066 7F
Laf, Peter Yung-Ming Region 1 766-B John St Seattle, WA 98109	206-824-0093 1B	Landgrebe, Karl U (RT) 16830 Gaynelle Rd Tinley Park, IL 60477	708-532-0208 5A	Lange, Beverly D 444 Harrisburg Apt 2 Gettysburg, PA 17325	717-334-4275 8F
Laine, Iris (RT) 500 S Ocean Blvd Apt 904 Boca Raton, FL 33432	561-392-4822 9E	Landin, B Arlene 7190 Sunset Dr South Miami, FL 33143-4399	305-865-2562 9E	Lange, Gary 1147 S Walnut New Braunfels, TX 78130 E-mail: glange612@101.com	830-620-0618 4E
Leird, Alice K 537 Bolton St Marlborough, MA 01752-3940 E-mail: goehrig-leird@juno.com	508-485-9585 7B	Landis, D Craig 328 Park Ave Quakertown, PA 18951	215-536-5143 7F	Lange, Herbert L (RT) 2012 Gardena Landings Ln Sun City Center, FL 33573-4829	813-833-8341 9E
LaIRD, Barry L 5700 Edmondson Ave Baltimore, MD 21228-1999	301-747-0785 8F	Landis, Donald B (RT) 70 Fox Rd Mertztown, PA 19539	610-682-7614 7E	Lange, Jeffrey T 6011 Grissom Rd San Antonio, TX 78238-2228	210-681-4750 4E
LaMaster, David R 250 East St S Kewanee, IL 61443-3506	309-852-2722 5B			Lange, Lawrence A 912 N Oneida St Appleton, WI 54911-4997	920-739-3104 5I
Lamb, Jerry F 231 W 5th St Washburn, WI 54891 E-mail: jlamb@win.bright.net	715-373-5378 5H			Lange, Marilyn G 6925 Crestway Dr San Antonio, TX 78239-2343	210-654-8700 4E

Lange, Mohin S (RT) 7017 Roundtree Rd Falls Church, VA 22042	8G	Langseth, David J 119 W Wise Rd Schaumburg, IL 60193-4067 E-mail: loff@flash.net	847-895-8877 5A	Larsen, Herman A (RT) 3614 60th St Ct NW Gig Harbor, WA 98335	253-858-2200 1C
Lange, Thomas L 3352 Katella Ave Los Alamitos, CA 90720-2382	213-430-3444 2C	Langseth, Robert V (RT) PO Box 306 Calumet, MI 49913	906-337-1783 5G	Larsen, Homer (RT) 1013 Elien St Cedar Falls, IA 50613	319-266-6465 5F
Lange, William F Jr 1326 E Cedar St Seguin, TX 78155-3998	830-379-7036 4E	Lankes, Carol L 360 Main St Elma, NY 14059	716-668-4320 7D	Larsen, Howard N 1514 Lancer Blvd La Crescent, MN 55947-1823	507-895-2559 5D
Langehough, John Olaf (RT) 206 6th Ave W PO Box 387 Lammon, SD 57638-0387	605-374-5583 3A	Lankford, Karol E 29 Spruce St PO Box 167 Leetonia, OH 44431	330-427-6585 6E	Larsen, Ivan E 5104 E Perrin Clovis, CA 93611	209-298-4578 2A
Langeland, Marvin L (RT) 2646 Fort Rock Ct SE. Salem, OR 97306-1068	503-587-9504 1E	Lantis, Anna J (RT) 12775 Via Moura San Diego, CA 92128-1536		Larsen, James R PO Box 100 Madison, VA 22727	540-948-4361 8A
Langeland, Melvin C (RT) 2046 Nichols St Pomona, CA 91768	909-593-1771 2B	Lantz, Craig A 49 Hanover St Glen Rock, PA 17327-8207 E-mail: clantz@ccomm.com	717-235-3276 8D	Larsen, Leonard J 300 Silver Ln McKees Rocks, PA 15138	412-859-3711 8B
Langensiepen, Elizabeth C 3771 Easton Ave Bethlehem, PA 18017	610-694-0212 7E	Lantz, Ernest A 1290 CR 2615 Rio Medina, TX 78066 E-mail: ernie.lantz@ecunet.org	830-931-3222 4E	Larsen, Leslie A PO Box 188 Ohiowa, NE 68418-0188	402-295-2350 4A
Langensiepen, Gary J 617 E 4th St Bethlehem, PA 18015-1805 E-mail: stjohwind@enter.net	610-868-3262 7E	Lantz, Francine R 3312 Boose Rd Glen Rock, PA 17327-8347	717-428-1116 8D	Larsen, Martin D (RT) 1001 22nd Ave N Fargo, ND 58102	701-237-3917 3B
Langford, Roland E Jr 223 W Orange St Lancaster, PA 17603 E-mail: rlangford@netzero.net	717-394-2881 8D	Lantz, Laland M 24231 El Toro Rd Laguna Woods, CA 92653-3434	949-837-4873 2C	Larsen, Ole I (RT) 11405 SW Foothill Dr Portland, OR 97225-5313	503-246-6453 1E
Langford, Victor C III 6020 Beacon Ave S Seattle, WA 98108	206-722-5165 1B	Lantz, Victor B 104 Forbes St Ste 205 Annapolis, MD 21401-1516	410-263-8310 8F	Larsen, Paul L 1465 Victoria St N St Paul, MN 55117 E-mail: larsen.paulars@aol.com	651-489-0336 3H
Langhauser, Susan 11800 W 151st St Olathe, KS 66062 E-mail: langhauser@msn.com	913-681-2074 4B	Lapp, James P 2500 Soquel Ave Santa Cruz, CA 95062 E-mail: revjim@cruzio.com	831-476-4700 2A	Larsen, Peter C (RT) Box 191 Exira, IA 50078	712-268-2811 5E
Langhoif, Frank S 302 11th St N Port Byron, IL 61275 E-mail: eslang@ix.netcom.com	309-523-2421 5B	Lapp, Marvin D 106 Holiday Village Minot, ND 58701		Larsen, Phillip M 14074 City Rd 11 Hoopole, ND 58243-9426	701-894-6188 3B
Langholz, Douglas F 2414 31st Ave W Seattle, WA 98199-3398 E-mail: mlc@unidial.com	206-284-0155 1B	Lapp, Marvin D 106 Holiday Village Minot, ND 58701	828-654-9519 9E	Larsen, Robert W (RT) 1365 Norton Ave Idaho Falls, ID 83402-1727 E-mail: bobjan@cyberhighway.net	208-529-6553 1D
Langholz, Ervin P (RT) 10538 Kingswood Cir Sun City, AZ 85351-2261	623-815-7976 2D	Large, Patricia L 800 Kensington Pl Apt G Asheville, NC 28803-2379 E-mail: pastorpat2@juno.com	803-786-5150 9A	Larsen, S Dean (RT) PO Box 217 Spicer, MN 56288	320-796-5686 3F
Langholz, Eugene N (RT) 3188 Eppleworth Dr Dublin, OH 43017		Largen, John G 4201 N Main St Columbia, SC 29203	803-786-5150 9A	Larsen, Stanley R Rt 5 Box 164 Fergus Falls, MN 56537 E-mail: twodanes@Prtl.com	218-589-8550 3D
Langholz, Robert E (RT) 1102 Scott Dr Waterloo, IA 50701	319-233-5159 5F	LaRiviere, Robert J 2341 S 8th St Allentown, PA 18103-6708	610-797-4759 7E	Larsen, Tom A 304 E Ferris St Galesburg, IL 61401 E-mail: talarson@galesburg.net	309-343-4191 5B
Langhough, Alfred H (RT) W9553 Grace Ln Cambridge, WI 53523	608-423-4787 5K	LaRiviere-Mestre, Mvs J 2341 S 8th St Allentown, PA 18103-6708 E-mail: tvsandBob@aol.com	610-797-4759 7E	Larsen Tade, Sarah R BP 100 S/C EEL-RCA Bouar, CENTRAL AFRICAN REPUBLIC E-mail: sudmiss@intnet.cf	
Langins, Pateris (RT) 3504 12th Ave S Minneapolis, MN 55407	612-722-0840 3G	Larkin, Kenneth D (RT) 3007 W Cactus Wren Dr Phoenix, AZ 85021	602-995-3691 2D	Larsgaard, John O (RT) 7627 146th Ave E Sumner, WA 98390-8244	
Langkammer, Lyn L 3824 Howertown Rd Northampton, PA 18067	610-262-5948 7E	Larkowski, Lavern L (RT) 1319 E 45th St Apt E12 Keamey, NE 68847-4148	308-237-5307 4A	Larsen, A Eugene (RT) 529 Pratt St Longmont, CO 80501-5437	303-776-5687 2E
Langkrecht, Henry J 48 Clivedan Ave Etobicoke, ON M8Z3M8 CANADA	416-207-0841 6F	Larmer, Frederick E (RT) 453 Edwards Ave Galesburg, IL 61301-3268		Larsen, Alfion W III 3125 N Lake Blvd PO Box 6449 Tahoe City, CA 96145-6449 E-mail: alfionw@aol.com	530-583-1222 2A
Langlie, Steven R Lutherdale Bible Camp Inc N7891 State Hwy 12 & 67 Elkhorn, WI 53121	414-742-2352 5K	Larsen, Allyn R Box 573 Hot Springs, MT 59845-0573	406-741-3387 1F	Larsen, Ann K PO Box 88281 Indianapolis, IN 46208-0281	317-885-9951 6C
Langness, Gary L 1400 S Robert St St Paul, MN 55118-3197	651-457-3373 3H	Larsen, Alton F (RT) 29070 Westervelt Ave Frontenac, MN 55026-9998		Larsen, April Urling La Crosse Area Synod 3462 Losey Blvd S La Crosse, WI 54601-7217 E-mail: lax1assist@aol.com	608-788-5000 5L
Langrock, Karl F (RT) 6665 W Burnside Apt 456 Portland, OR 97210	503-297-4605 1E	Larsen, Darius I 390 4th St S St Cloud, MN 56301-4453 E-mail: lom@stcloudstate.edu	320-252-6183 3F	Larson, Arthur C PO Box 355 Milnor, ND 58060-0355	701-427-9273 3B
Langsdorf, Kenneth A PO Box 671 Mount Holly, NC 28120-0671	704-827-4751 9B	Larsen, David R 153 S McKenna Ave Gretna, NE 68028-7920 E-mail: dblarsen@juno.com	402-332-3383 4A	Larson, Bradley F PO Box 6 Hosmer, SD 57448-0006 E-mail: larson@valleytel.net	605-283-2310 3C
Langset, Roy J 2905 S Commerce Rd Walled Lake, MI 48390 E-mail: RJANGST@AOL.COM	810-624-4238 6A	Larsen, David S 6931 Edinger Ave Huntington Beach, CA 92647-3403	714-897-0361 2C	Larson, Calvin E (RT) 4170 Hilltop Ln Apt 302 Eagan, MN 55123-1444	651-688-6338 3H
Langseth, Anna-Karl J 3222 N Hamlin Chicago, IL 60618-5208	773-782-9022 5A	Larsen, Dean A 200 N 1st St Rockford, IL 81107	815-963-4446 5B	Larson, Cerl C 321 W Broadway Little Falls, MN 56345-1534	651-632-2316 3E
		Larsen, Donald S 48 Woodland St Hartford, CT 08105	203-527-7792 7B		
		Larsen, Ernest A 201 S Center Mankato, KS 66956	785-378-3308 4B		

Larson, Charles P 617 St Lawrence Ave Beloit, WI 53511 E-mail: cjl@inwava.com	608-365-7064 5K	Larson, John D Our Saviour Luth Church Park & County Cresskill, NJ 07826	201-568-8330 7A	Larson, Paul A (RT) 186 Harding Dr Yuba City, CA 95993	503-875-9350 2C
Larson, Craig T 2170 Havasupai Blvd Lake Havasu City, AZ 86403	520-855-2299 2D	Larson, Jonathan H 403 SE 2nd St PO Box 69 Wadena, MN 56482-0069	218-631-2738 3D	Larson, Paul L 53 Park Ave W Mansfield, OH 44902-1698 E-mail: plarson@shianet.org	419-522-0662 6E
Larson, Dale E 818 Franklin Sq Michigan City, IN 46360-3508 E-mail: biblesteward@geocities.com	219-874-7293 6C	Larson, Judd W 4141 Mormon Coulee Rd La Crosse, WI 54601-7903	608-788-0450 5L	Larson, Percy L (RT) Karl Dr Mabel, MN 55954	3I
Larson, Dale M (RT) 8641 N Servite Dr Unit 105 Milwaukee, WI 53223-2554	414-354-3254 5J	Larson, K Duane 5002 W 39th St Sioux Falls, SD 57108	605-361-1759 3C	Larson, Phillip L PO Box 96 Kindred, ND 58051-0096	701-428-3765 3B
Larson, Darryl D 14176 Fenton Rd Fenton, MI 48430-1508 E-mail: dlarsen@iavbbs.com	810-629-7332 6A	Larson, Kathryn E PO Box 97 Carpenter, IA 50426 E-mail: kcalarsen@smig.net	515-324-2410 5F	Larson, Rachel S 1803 Hwy 1431 W Marble Falls, TX 78654-4923 E-mail: rachedon@kic.com	830-693-2253 4E
Larson, David B Rt 1 Box 60 Pickrell, NE 68422-9734 E-mail: dande_larson@juno.com	402-673-4095 4A	Larson, Keith W 18137 Criswell St PO Box 23 Pleasant Valley, IA 52767-0023 E-mail: keith.larson@ecunet.org	319-332-5188 5D	Larson, Ralph J (RT) W7202 Pair-O-Lakes Rd Spooner, WI 54801-7400	715-635-3193 5H
Larson, David F (RT) 3637 Sonoma Ave Apt 189 Santa Rosa, CA 95405-5442	707-573-5919 2A	Larson, Kenneth C (RT) E 2035 N Crescent Ave Spokane, WA 99207-5067	509-482-8664 1E	Larson, Raymond S Eben-Ezer Luth Care Ctr 122 Hospital Rd Brush, CO 80723-1702	303-842-2861 2E
Larson, David G South Dakota Synod Augustana College Sioux Falls, SD 57197 E-mail: sdsynod@inst.augle.edu	605-336-4011 3C	Larson, Kent S 4411 Pebble Beach Dr League City, TX 77573-3089	713-334-4151 4F	Larson, Richard A (RT) 7811 E Bonnie Rose Ave Scottsdale, AZ 85250	480-948-0541 2D
Larson, David H (RT) 1731 Park Garden Rd Great Falls, MT 59404	406-761-1808 1F	Larson, Landa Lee 10250 Haynes Bridge Rd Alpharetta, GA 30022-7500	770-475-4250 9D	Larson, Richard D (RT) HCR 70 Box 459 Laporte, MN 56481	218-224-2541 3D
Larson, David N 647 W Virginia St Ste 300 Milwaukee, WI 53221-1758	414-281-4400 5I	Larson, Leslie J (RT) 4621 NE 24th St Renton, WA 98059-3619	425-271-1760 1B	Larson, Richard L 490 N 4th St Bayport, MN 55003	651-439-3450 3H
Larson, Dean E 916 Main St Williston, ND 58801	701-572-6363 3A	Larson, Lester (RT) 621 S Ewing St Grimes, IA 50111-2083	5D	Larson, Robert C 1026 O Street Geneva, NE 68361-1029 E-mail: boblarson@hamilton.net	402-759-3830 4A
Larson, Donald E Rt 3 Box 112 Good Thunder, MN 56037-9645	507-278-3357 3I	Larson, Lester K (RT) 1542 Willow Creek Seguin, TX 78155	830-372-3185 4E	Larson, Robert L 317 Tan Oak Dr Medford, OR 97501	541-772-2893 1E
Larson, Douglas G 540 E Franklin St PO Box 372 Denver, IA 50622-0372	319-984-5646 5F	Larson, Linda C 13700 SW Kraus Rd Lake Oswego, OR 97034	503-697-8978 1E	Larson, Ronald D 7 W Rockwood Dr Conway, AR 72032 E-mail: ron.larson@ecunet.org	501-327-9790 4C
Larson, Duane H Luth Theological Seminary 61 Seminary Ridge Gettysburg, PA 17325-1795 E-mail: dlarsen@gettysburg.edu	717-334-6286 8G	Larson, Linda-Sue Advent Luth Church Bridle Way & Cumbermeade Rd Fort Lee, NJ 07024-4241	201-224-4342 7A	Larson, Ross H (RT) 1242 S Emmertsen Rd Racine, WI 53406	5J
Larson, Edgar M T 7902 88th St Ct SW Tacoma, WA 98498	253-582-9360 1C	Larson, Lon 10970 185th St W Lakewood, MN 55044-5227 E-mail: fockvinn@aol.com	612-435-5757 3H	Larson, Ruth C PO Box 307 Piger, NE 68768-0307	402-396-3569 4A
Larson, Edwin H 1552 Westfield St West Springfield, MA 01089	413-734-9268 7B	Larson, Lowell O (RT) 690 Avery Rd Claremont, CA 91711	714-625-4154 2C	Larson, Sandra P PO Box 2015 Milton, ND 58260-2015 E-mail: SPLarson@utma.com	701-496-3351 3B
Larson, Elizabeth J 201 E Nicolet Blvd Burnsville, MN 55337-5799	612-892-2112 3H	Larson, Luther J (RT) Rt 6 Box 153 Sparta, WI 54656	608-269-5694 5L	Larson, Scott A 4200 Vine St Lincoln, NE 68503-2898	402-466-6488 4A
Larson, Elmer G (RT) 3300 Cherry St Apt C130 Grand Forks, ND 58201	3D	Larson, Lyle E (RT) 134 Cross Place Rd PO Box 465 Becket, MA 01223-0465	413-823-2226 7B	Larson, Scott S PO Box 2315 Buffalo, NY 14219-2315	716-822-7456 7D
Larson, Gary S PO Box 307 Pilger, NE 68768-0307	402-396-3569 4A	Larson, M Suzanne 217 Plum St Williamsburg, PA 16693	814-832-3329 6C	Larson, Stanley A PO Box 478 Point Comfort, TX 77978-0476	361-987-2245 4E
Larson, George P (RT) 5015 35th Ave S Apt 103 Minneapolis, MN 55417 E-mail: dotgeo@juno.com	480-986-0163 2D	Larson, Marl Beth 13045 Fremont Ave Zimmerman, MN 55398 E-mail: pastormari@aol.com	612-856-4561 3G	Larson, Stephen M Evangelical Luth Church 20 Rue Verdaine Ch 1204 Geneva, SWITZERLAND	1B
Larson, George R (RT) PO Box 118 Evansville, MN 56326	218-948-2845 3D	Larson, Mark H 1605 Vernon Ave Park Ridge, IL 60068-1565 E-mail: choller@ix.netcom.com	847-823-6984 5A	Larson, Sue A Luth Office/Public Policy 322 E Washington Ave Madison, WI 53703-2834 E-mail: loppw@ecunet.org	608-255-7399 5K
Larson, George W 3901 SE Mullenix Rd Port Orchard, WA 98367 E-mail: glarsen@modem2work.com	360-876-5094 1C	Larson, Marvin L (RT) 298 Crty Rd 44 NW Alexandria, MN 56308	320-762-0355 3D	Larson, Terry G 6835 Hwy N Sun Prairie, WI 53590	608-837-6093 5K
Larson, Gerald V 3300 Rural St Rockford, IL 61107-3599	815-399-0531 5B	Larson, Mary Ellen 186 Locust St Lockport, NY 14094 E-mail: pastora@aol.com	716-433-6161 7D	Larson, Timothy E 8129 Packard Warren, MI 48089	810-757-0919 6A
Larson, Janice L 262-22 Union Tpke Floral Park, NY 11004-1347	718-347-5990 7C	Larson, Maynard J (RT) 2607 50th Ave Woodville, WI 54026 E-mail: maynj@win.bright.net	715-698-3233 5H	Larson, Timothy P 40 E Division St Fond du Lac, WI 54935	920-821-4545 5I
Larson, Jeffrey J 10625 SW 110th St Vashon, WA 98070-3065	206-232-3780 1B	Larson, Nancy J Northwestern Minnesota Synod Concordia College Moorhead, MN 56562-0001	218-299-3019 3D	Larson, W Douglas (RT) 5744 S Garfield Ave Hinsdale, IL 60521	708-789-2284 5A
Larson, Jerome F 6817 Antrim Rd Edina, MN 55439 E-mail: calvary@mtn.org	612-941-1251 3G			Larson, Walter PO Box 525 Intervale, NH 03845-0525	603-356-0188 7B

Larson, Walter O (RT) 3160 26th St S La Crosse, WI 54601-7806	5L	Laughlin, Walter G (RT) 1611 SE 38th Ter Topeka, KS 66609	785-266-9357 4B	Lawson, David W PO Box 1087 Durant, IA 52747	319-785-4936 5D
Larson, Wendy F 1513 Tulane Dr Naperville, IL 60565	5A	Lauman, Dennis E 6735 Sylvania Ave Sylvania, OH 43560	419-882-3701 6D	Lawson, Floyd L PO Box 60428 Pasadena, CA 91116 E-mail: floydll@earthlink.net	818-792-1212 2B
Larson, William C 311 Lake St S PO Box 394 Big Lake, MN 55309-0394	612-263-2209 3G	Launer, Christian H II 1200 SW Blue Pky Lees Summit, MO 64063	816-524-2540 4B	Lawson, Robert W (RT) 98 Faculty St Thousand Oaks, CA 91360	805-492-3403 2B
Larson Caesar, Laurie A 7400 SW Scholl Ferry Beaverton, OR 97008-6565	503-646-1344 1E	Laur, Hendrik 4111 Gull Harbor Rd NE Olympia, WA 98506	360-352-2371 1C	Lawson, William O (RT) 1227 Division St Green Bay, WI 54303	920-494-6208 5I
Larsson, Kenton D (RT) 20188 Ann River Dr Mora, MN 55051	3E	Laurell, Paul A (RT) 66 Stage Coach Dr PO Box 326 South Chatham, MA 02659	617-432-3705 7B	Lawyer, Arthur W Jr (RT) 451 Sand Hill Rd Room 103 Hershey, PA 17033-2087	717-533-1049 6D
Lartz, Elizabeth L 134 E Vine St PO Box 37 Williamstown, PA 17098-0037	717-647-4195 8D	Laurence, James E 30419 Park Ridge Dr Brooksville, FL 34602-7537	352-796-8898 9E	Lawyer, Michael R 308 E Brayton Rd Mount Morris, IL 61054-1504 E-mail: revmri86@essex1.com	815-734-6354 5B
Larzelere, Benjamin III 1701 Arroyo Chamiso Santa Fe, NM 87501-4775 E-mail: cicsantafe@earthlink.net	505-983-9461 2E	Lauricella, Stephen L 325 W Chippewa Dwight, IL 60420 E-mail: lauricel@fcg.net	815-584-3142 5C	Lay, Frank E 1100 W Platte Ave Fort Morgan, CO 80701-2953	970-867-8432 2E
Lash, Matthew S 749 W 14 Mile Rd Clawson, MI 48017	810-435-8025 6A	Laurin, Phillip O 317 SW 3rd St PO Box 133 Galva, IL 61434-0133	309-932-3346 5B	Layman, Darrell L 24 E Baltimore St PO Box 148 Funkstown, MD 21734-0148	301-791-1738 8F
Lasher, Cynthia L Long 3359 Webster Rd Blue Ridge, VA 24064 E-mail: ellasher@aol.com	540-362-3598 9A	Laurtsen, Dennis J 835 W Addison St Chicago, IL 60613	773-327-1427 5A	Lazarchak, Edward R 1515 Chelsea Ave Bethlehem, PA 18018	610-866-5293 7E
Lashley, Charles H 1100 Philadelphia Rd Joppa, MD 21085-3299	410-679-4000 8F	Laursen, Carl (RT) 5001 E Main St Apt 1187 Mesa, AZ 85205	480-830-2623 2D	Lazareth, William H (RT) 17 Moran Ave Princeton, NJ 08542-3855	609-497-7332 7C
Lassen, Manfred J 143 E College St Apt. 404 Oberlin, OH 44074 E-mail: fred.lassen@qmgate.cc.oberlin.edu	216-774-1956 6E	Laursen, Chris A (RT) 6335 Riverside Dr S Sault Ste Marie, MI 49783-9536	906-632-3000 6B	Le, Thuong Ngoc 15750 Magnolia St Westminster, CA 92683-7343 E-mail: tie7705436@aol.com	714-893-5183 2C
Lassman, Lonnie D (RT) 4950 Howard Gnesen Rd Duluth, MN 55803-2710	218-724-6818 3E	Laursen, Elmer (RT) 3414 SE Waverleigh Blvd Portland, OR 97202-1900	503-239-9049 2A	Leach, Carl J (RT) 103 Diaker Pl St Marys, OH 45885	419-394-2895 6D
Last, Michael A Western Iowa Synod 318 E 5th St PO Box 577 Storm Lake, IA 50588-0577 E-mail: michael.last@ecunet.org	712-732-4968 5E	Laursen, Harold J (RT) 502 West O St McCook, NE 69001-2580 E-mail: harold.laursen@ecunet.org	308-345-6564 4A	Leaf, C Stanley (RT) 7233 Crty Rd 216 Stamford, TX 79553	915-773-5826 4D
Latal, Kenneth O (RT) 1737 US Rt 9W Lot 89 Selkirk, NY 12158	518-767-2628 7D	Lautenschlager, Luther W 220 Applegrove St NE North Canton, OH 44720	216-499-8341 6E	Leaf, C Timothy 521 W Grand Ave Haysville, KS 67060-1211	316-522-1091 4B
Lathrop, Gordon W Luth Theo Seminary 7301 Germantown Ave Philadelphia, PA 19119-1794	215-248-4616 7F	Lautenschlager, Paul A (RT) 213 Pine Haven Ct Seneca, SC 29672	864-624-9567 6F	Leaf, Glenn R 4141 Momon Coulee Rd La Crosse, WI 54601-7903	608-788-0450 3G
Latschaw, Burlington B III Emmanuel Luth Church Hanover & Walnut Sts Pottstown, PA 19464	610-323-4312 7F	Lauterbach, Kermit R 32844 Woodspring Cir North Ridgeville, OH 44039-4376 E-mail: revkr1@juno.com	440-748-3490 6E	Leaf, John A 1670 E Badger Rd Everson, WA 98247-9321	360-988-2943 1B
Lattersell, Kim J 815 E 16th St Loveland, CO 80538	970-667-1836 2E	LaVann, William R Hospice Alliance 600 52nd St Ste 300 Kenosha, WI 53140-3423	5J	Leaf, John M 10104 Immanuel Rd Yorkville, IL 60560-9756 E-mail: jmleaf@aol.com	630-553-5368 5B
Lau, Dale R (RT) 1342 SE 12th St Cape Coral, FL 33990	727-574-4868 9E	Lavelle, Donald E (RT) 4405 Pinecrest Rd Rockford, IL 61107-1406	815-226-7091 5B	Leaf, P Gerald (RT) 903 North Main Lindsborg, KS 67456-1619	4B
Laub, Roger M 568 Acton Rd Columbus, OH 43214	614-389-1001 6D	Lavelle, Leah L 301 Tucker Ave Union, NJ 07083	908-688-0714 7G	Leahy, Andrew H 667 W 8th St Chicago Heights, IL 60411	708-481-3222 5A
Laubach, Harry M Jr RR 1 Box 1936 Saylorsburg, PA 18353-9801 E-mail: ashentp@ptdprolog.net	570-992-6918 7E	Lavin, Ronald J (RT) Skyloft Community 1737 Gascony Rd Encinitas, CA 92024 E-mail: rlavin@access1.net	780-634-7734 2C	Leapaldt, Loren J 2501 SW 320th St Federal Way, WA 98023-2515	253-927-6989 1C
Laubach, James R (RT) RR 7 Box 7223 Stonehill Ln Saylorsburg, PA 18353	610-381-3308 7E	Lawing, Cheryl Larsen Ebenezzer Luth Church Oak & Summit Sts Williamantic, CT 06226	860-423-2193 7B	Learned, Richard I (RT) 7 Westview Dr Meredith, NH 03253	603-279-6154 7B
Lauchnor, Mark A (RT) Garden Spot Village 137 Lily Ct New Holland, PA 17557	717-355-6653 7E	Lawrence, Darby J 120 Market St Emden, IL 62635	217-378-3137 5C	Leas, Stanley J 629 2nd Ave SW Hickory, NC 28602 E-mail: prstanleas@conninc.com	828-327-5886 9B
Laudenslager, Wilbur M (RT) 1443 Lawndale Ave Havertown, PA 19083	610-649-9932 7F	Lawrence, Jack L 3778 N Water St Decatur, IL 62526-1979	217-877-2258 5C	Leazer, Carl W 169 Pennsylvania Ave Bay Shore, NY 11706	516-665-3019 7C
Lauter, Mary E 161 N Gates Ave Kingston, PA 18704-5516 E-mail: lauter@juno.com	570-288-7764 7E	Lawrence, Richard F W1956 Main St (Rome) Sullivan, WI 53178-9620	414-593-2380 5K	Lebbert, Jean E 1540 W Lodi Ave Lodi, CA 95242	209-334-2130 2A
Laugaland, Ingebjorg Vik Rt 2 Box 41 Lenore, ID 83541 E-mail: ingk@aol.com	208-836-5666 1D	Lawrence, Roger S 300 Grovesport Rd PO Box 70 Canal Winchester, OH 43110	614-837-7041 8F	Leber, Lisa M 109 York St PO Box 4596 Gettysburg, PA 17325-4596	717-334-2012 8D
		Lawrence-Weden, Michael W 4542 E Houston St San Antonio, TX 78220-1716 E-mail: lawrencewede@unidal.com	210-661-3726 4E	LaBlanc, Raymond 19707 S Central Ave Carson, CA 90746	310-631-6189 2B
				Lechelt, David C 15180 Cnty Rd 40 Carver, MN 55315-9641 E-mail: KNYLINE@AOL.COM	612-466-5678 3G

Lechleitner, R Dale (RT) 2375 Range Ave Apt 200 Santa Rosa, CA 95403-9449	707-542-8003 2A	Lee, Kathryn A (RT) 6143 Dassel Clinton, WA 98236	360-312-4946 3B	Leeper, Russell G 5945 Fremont St Lincoln, NE 68507-1623 E-mail: qruss@aol.com	402-466-2277 4A
Lechner, Ludolph R (RT) 708 Acre St PO Box 219 Guttenberg, IA 52052-0219	319-252-3574 5F	Lee, Kevin A 700 S Martha St PO Box 2836 Sioux City, IA 51106-2836 E-mail: keviee@willinet.net	712-276-2511 5E	Leer, Ernest P (RT) 1630 Baltimore Pike Gettysburg, PA 17325	717-334-2313 8D
Lechner, Paul H (RT) 209 Forest Hills Apt 125 Rockport, TX 78382-6930	361-790-5436 4E	Lee, Michael K 15033 S Hwy 13 Prior Lake, MN 55372-2144	612-447-2988 3G	Leer, Lincoln L (RT) 9332 E Southwind Ln Scottsdale, AZ 85262	602-502-2521 2E
LeCroy, Gary C II 333 Avon Ave Newark, NJ 07108 E-mail: whjplecroy@aol.com	973-824-1113 7A	Lee, Milo E (RT) 905 Vernon St Decorah, IA 52101	5F	Leer, Philip D 402 SE 2nd St Rugby, ND 58368-1902	701-776-6985 3A
Ledbetter, Jack T California Luth University 60 Olsen Rd Thousand Oaks, CA 91360	805-492-2411 2B	Lee, Otis A (RT) 6143 Dassel Clinton, WA 98236	360-321-4946 3B	Lefurud, Sigurd O 6201 Cecil Green Park Rd Vancouver, BC V6T1Z1 CANADA	604-222-4765 1F
Ledbetter, Thomas R (RT) 2204 E Mission Spokane, WA 99202-3615	509-536-9245 1D	Lee, Paul O (RT) 1525 River Highlands Dr Oconomowoc, WI 53066	414-567-2151 5J	Legacie, Donald R 821 Denver St Schuyler, NE 68661-2240	402-352-8276 4A
Ledin, Charles R (RT) 18 W 14th St Hutchinson, KS 67501	316-669-8679 4B	Lee, Philip K 1615 Morse Ave Sacramento, CA 95864-2666	916-483-0451 2A	Legania, Raymond Texas-LA Gulf Coast Synod 12707 North Fwy Ste 580 Houston, TX 77060-1239 E-mail: riegania@aol.com	281-873-5665 4F
Lee, Betsy A 1011 S 3rd Ave Marshalltown, IA 50518	515-753-7769 5D	Lee, Randall R Office of the Secretary 8765 W Higgins Rd Chicago, IL 60631-4198 E-mail: randyl@eica.org	773-380-2809 5A	Leggett, Bobby W 1105 Fern McAllen, TX 78501	956-631-6121 4E
Lee, Carl H (RT) 910 Betsy Blvd S Moorhead, MN 56560	218-233-0111 3D	Lee, Rebecca J PO Box 4 Enderlin, ND 58027 E-mail: rjlee@mngco.com	701-437-2433 3B	Lehman, Herman A 7400 W Foster Ave Chicago, IL 60656	773-631-7668 5A
Lee, Chia N 612 Division St La Crosse, WI 54601-4596	608-782-3468 5L	Lee, Richard L (RT) 1985 Greenwood Rd Lapeer, MI 48446	810-664-5584 6A	Lehman, James N 511 N Commerce St Lewisburg, OH 45338-9701 E-mail: jlehman@infnet.com	513-962-2741 6F
Lee, Christopher W 320 S Iowa Ave Apt 6 Lakeland, FL 33801	8F	Lee, Robert E (RT) 100 N Promenade Hallettsville, TX 77964	361-798-4206 4E	Lehman, Larry L (RT) 302 Windgate Ct Millersville, PA 17551	717-872-5711 8D
Lee, Clement W K 29 Gramatan Ct Bronxville, NY 10708	914-337-3883 7C	Lee, Robert E (RT) 1631 Flyway Dr Marietta, GA 30068	770-992-7087 9D	Lehman, Robert C 5 Barrel Horse Dr Charles Town, WV 25414-9489	304-728-3813 8F
Lee, David A (RT) c/o Rev Betsy Lee PO Box 338 Marshalltown, IA 50158	800-234-4231 3I	Lee, Roger E 1780 Emma Lee Ln Hanford, CA 93230-1999	209-584-8706 2A	Lehman, William D 6355 10th St N Oakdale, MN 55128-1805	651-739-0643 3H
Lee, Franklin S 6362 Lincolnia Rd Alexandria, VA 22312 E-mail: nordigolf@aol.com	703-354-5233 8G	Lee, Ronald R 455 Clark State Rd Gahanna, OH 43230 E-mail: peace29@mail.kid.net	614-337-1000 6F	Lehmann, Donald D 909 W 33rd St Sioux Falls, SD 57105	605-336-2942 3C
Lee, Fred W 13501 Sunset Trl Plymouth, MN 55441-5405 E-mail: mnlee@USWest.net	612-544-3632 3G	Lee, Russell C (RT) 5101 Noreen NE Albuquerque, NM 87111	505-294-5420 2E	Lehmann, Erika H S PO Box 95 Mission Hill, SD 57046-0095 E-mail: lehmann@dtgnet.com	605-665-5426 3C
Lee, Gary K 920 E 3rd Cresco, IA 52138-1094	319-547-2092 5F	Lee, Simon W S 2615 S King St - 308 Honolulu, HI 96826-3257 E-mail: pastorlee@juno.com	808-942-4836 2C	Lehmann, James T 2498 Crty Rd 2100 E Thomasboro, IL 61878-9699	217-694-4156 5C
Lee, Gilbert M (RT) Rt 1 Box 57L Battle Lake, MN 56515-9732	218-884-5069 3D	Lee, Theodore M (RT) 1299 Jennings Ave NW Annandale, MN 55302	320-963-6070 3F	Lehmann, Martin E (RT) 9505 Sperry Rd Sperry, IA 52650-9790	319-837-5065 5D
Lee, Gordon J 2010 Elm St N Fargo, ND 58102	701-237-6770 3B	Lee, Thomas O (RT) 8749 34th Ave Kenosha, WI 53142-2531	5J	Lehmann, Richard L 2770 18th Ave Marion, IA 52302-1808	319-377-4689 5D
Lee, Hans P 2414 Park Ave S Minneapolis, MN 55404 E-mail: revhans@aol.com	612-879-5390 3G	Lee, Thomas R 17483 Peterson Rd Burlington, WA 98233-3546	406-453-1461 1F	Lehmann, Robert F (RT) 1706 Sharon Dr Dubuque, IA 52002-5175	319-582-5888 5F
Lee, Harris W (RT) 7009 Sally Ln Minneapolis, MN 55439	612-942-7085 3G	Lee, Thomas R 715 Mather Ave Ishpeming, MI 49849	906-486-4351 5G	Lehner, Robert J 401 Day St PO Box 175 Raymond, MN 56282	320-967-4129 3F
Lee, Hartley F 370 Junipero Ave Long Beach, CA 90814-2297	562-434-7409 2B	Lee, William T 280 Humphrey St New Haven, CT 06511	203-562-2965 7B	Lehr, J Frederick 5010 Briarcliff Rd Baltimore, MD 21229-1393 E-mail: SAILLEHR@aol.com	410-945-2350 8F
Lee, Hong Sik 2736 Airport Rd Colorado Springs, CO 80910	719-578-9366 2E	Lee-Brown, S Kim 312 S High St Lanark, IL 61046-1320	815-493-6286 5B	Lehr, Nadine F 909 W 33rd St Sioux Falls, SD 57105	605-336-2942 3C
Lee, Jeffrey J 216 N Wooster Ave Dover, OH 44622	330-343-6915 6E	Lee-Thompson, Chris S 209 S Allen St Appleton, WI 54911-5708	920-734-9895 5I	Lehrke, Eugene A 6768 Hwy 1 Finland, MN 55603-9701 E-mail: lehrke@lakenet.com	218-353-7369 3E
Lee, Jerome A PO Box 5521 Bismarck, ND 58502	701-328-6100 3A	Leece, Willis D 1650 Niles Rd York, PA 17403-4118	8D	Lehto, Alvera J 428 N Erie St Toledo, OH 43624-1694	419-243-4214 8D
Lee, John O 4230 Hickory Ln Apt 725 Sioux City, IA 51106-4609	712-276-6497 5E	Leed, William N (RT) 17483 Peterson Rd Burlington, WA 98233-3546	360-757-3063 1B	Leldenfrost, Theodore E A (RT) 626 S Lynn St Moscow, ID 83843-3519 E-mail: todor@turbonet.com	208-882-5855 1D
Lee, John W 25213 Crty Hwy 21 Detroit Lakes, MN 56501-7711	218-847-9662 3D	Leedahl, Karen L 415 Vine St Johnstown, PA 15901-1996	814-538-7521 8C	Leifeste, Sandra J 516 N Main St Ste A Victoria, TX 77901-6587 E-mail: sleifeste@juno.com	361-575-3623 4E
Lee, Jon R 6411 LBJ Freeway Dallas, TX 75240-6455 E-mail: jleerev@swbell.net	972-661-9435 4D	Leodon, George C Jr (RT) 1852 Forest Dr Williamstown, NJ 08094	856-728-3313 7A		

Lein, Kenneth H 14613 Wuoksi Ave PO Box 85 Kaleva, MI 49645-0085	616-362-3593 6B	Lenander, Roger C 302 S 10th St St Joseph, MO 64501-2795 E-mail: rfc1@ponyexpress.net	816-232-8378 4B	LePore, Audrey C Box 518 Poplar, MT 59255-0518	406-768-3221 1F
Leino, Henry W (RT) 116 Temple Hill Rd Harrison, ME 04040	207-583-2218 7B	Lengel, Stuart H (RT) RR 2 Box 356 Mt Pleasant Mills, PA 17853-9440	570-539-5972 8E	Lepper, Larry F 1306 Howard Ave St Paul, NE 68673-1403 E-mail: larry.lepper@ecunet.org	308-754-4910 4A
Leipold, James C PO Box 112 Centerbrook, CT 06409-0112 E-mail: james.leipold@snet.net	203-767-0228 7B	Lengel, Stuart H Jr (RT) RR 2 Box 356 Mt Pleasant Mills, PA 17853-9440	570-539-8158 8E	Loppich, G Michael 1320 Gause Blvd W Slidell, LA 70127-4708 E-mail: mleppich@aol.com	504-641-6400 4F
Leiseth, Tessa Moon 8211 Red Oak Dr Mounds View, MN 55112-5929	651-784-5120 3H	Lengert, Kim L 1101 Lancaster Ave Reading, PA 19607 E-mail: prkim@aol.com	610-777-5701 7E	Laps, Charles E 2424 State Rt 105 PO Box 490 Grayland, WA 98547-0490	360-267-3124 1C
Leister, Elwood H (RT) 380 S Coldbrook Ave Chambersburg, PA 17201	8D	Lenhardt, John J (RT) 404 Cherry St Montoursville, PA 17754	570-368-8883 8E	Lerch, Malcolm A 1942 St James Church Rd Newton, NC 28658	828-464-1953 9B
Leistikow, James C 1000 N West Ave Ste 150 Sioux Falls, SD 57104-1314	605-332-5962 3C	Lenhart, Ned S 1804 Highland Ave Eau Claire, WI 54701 E-mail: ned.st.johns@bis-net.net	715-834-9571 5H	Lerohl, Alden I (RT) 5 Playa Pl Hot Springs Vlg, AR 71909-5015	501-915-0271 2A
Leiter, M Eugene 212 S Broad St PO Box 941 Middletown, OH 45042-0941 E-mail: gleiter@infnet.com	513-423-1191 6F	Lensing, Christopher T 18143 Cnty Rd E Hooper, NE 68031-2143 E-mail: PastorL@htcnet.com	402-654-2242 4A	Lerseth, David P Division for Global Mission 8765 W Higgins Rd Chicago, IL 60631-4192 E-mail: dlerseth@elca.org	773-380-2641 5F
Leithe, Susan R 1660 W Cnty Rd B Roseville, MN 55113	651-631-1510 3H	Leno, Wallace G 3675 Church Rd Conover, WI 54519	715-479-4966 5G	Lerseth, Mark J 218 E River St Ortonagon, MI 49953-1327 E-mail: mlerseth@up.net	906-884-2655 5G
Leitze, Walter E Jr Rt 2 Box 157 Harris, MN 55032-9644	651-674-4252 3H	Lenth, David L PO Box 68 Castalia, IA 52133-0068 E-mail: Zioncast@means.net	319-567-8188 5F	Lerseth, Peder J PO Box 9 Mass City, MI 49948-0009	906-883-3602 5G
Leitzel, Allison L PO Box 2008 Sidney, NY 13838	607-563-1806 7D	Lentner, Timothy H 7771 High St PO Box 145 Maybee, MI 48159-0145 E-mail: lentner@foxberry.net	313-587-8175 6A	Lervik, Bjorn 1700 S Cliff Ave Sioux Falls, SD 57105-2129	605-332-2531 3C
Leitzel, Celo V (RT) 301 Vine St Sejingsgrove, PA 17870	570-374-1382 8E	Lentz, Frederick L 158 Vreeland Ave Nutley, NJ 07110 E-mail: fl@aol.com	973-687-0256 7A	Lervik, Jeffrey A 1200 Ryan Ave W St Paul, MN 55113-5928	651-774-1218 3G
Leivstad, Edward R (RT) 2108 Valley High Dr NW A-104 Rochester, MN 55901-8301 E-mail: geodahl@juno.com	507-252-9401 3D	Lentz, Harold H (RT) 1755 Shawnee Rd Apt 404 Lima, OH 45805	419-222-1114 6D	Lescallette, Robert M 8 W High St Box 473 Maytown, PA 17550	717-426-1643 8D
Lejman-Guy, Juli K 8338 Allen Rd Allen Park, MI 48101-1402	313-386-0660 6A	Lentz, Keith A 622 Douglas St Alexandria, MN 56308-1799	320-762-2196 3D	Leschenky, James E PO Box 96 Cornell, WI 54732	715-239-3213 5H
Lekander, John E 1006 14th Ave B PO Box 187 Orion, IL 61273 E-mail: stpaul2@frontiernet.net	309-526-8407 5B	Lentz, Kenneth R 800 S Tamiami Trl Venice, FL 34265-3621	941-488-4942 9E	Lesemann, Charles L (RT) 445 Burke's Mill Rd Weyers Cave, VA 24466	703-234-8314 9A
Leking, Gary A 1500 N Blissfield Hwy Palmyra, MI 49268	517-486-3151 6A	Lentz, Thomas W 1510 W Market St Lima, OH 45805	419-222-9789 6D	Leshar, Eric K 525 E 9th St Des Moines, IA 50309-5503 E-mail: ericleshar@msn.com	515-262-8281 5D
Lefelid, Paul M RR 2 Box 107 Litchfield, IL 62056-9425	217-324-5812 5C	Lentz, Walter L O (RT) 217 Galvin Dr Sequin, TX 78155	830-372-1589 4E	Leshar, James M (RT) 1061 Valley West Dr West Des Moines, IA 50266	515-223-0650 5D
Lembke, Michael T 437 Arlington Dr Hinesville, GA 31313	7A	Leonard, Charles R Luth Theo Seminary 7301 Germantown Ave Philadelphia, PA 19119-1794	215-248-4816 7F	Leshar, Robert L (RT) 3521 Winchester Rd Louisville, KY 40207	502-584-4926 6C
Lemke, Barbara Brunstein 7051 E Parker Hills Ct Parker, CO 80134	303-841-3739 2E	Leonard, Ralph S (RT) 4589 S 119th St Greenfield, WI 53228-2469	5J	Leshar, Robert R (RT) PO Box 835 Itasca, IL 60143-0835	708-773-2616 5A
Lemke, Michael R 20655 E Oxford Pl Aurora, CO 80013-6054	303-690-1559 2E	Leone, Bryan A 389 Greenwich Ave Warwick, RI 02886-1632 E-mail: bryan_leone@ecunet.org	401-737-8758 7B	Leshar, Robert R Jr 4720 N Sheridan Rd Chicago, IL 60640	312-271-3760 5A
Lemke, Michael W 232 Saint Clair Ln Huntsville, AL 35811-8859 E-mail: mikellemke@aol.com	256-859-2008 9D	Leone, Debra L First Luth Church Grove & Ann Sts Blue Island, IL 60406-2398	708-385-4700 5A	Leshar, William E (RT) 1733 Capistrano Ave Berkeley, CA 94707-1805	510-524-6645 2A
Lemke, Roger H 10360 Stringfellow Rd NW St James City, FL 33956-3295	727-263-1170 9E	Leopard, Gary 241 Cypress Dr Lake Park, FL 33403 E-mail: garyleopard@webtv.net	561-848-3142 9E	Leske, Natalie K 1310 Main St Eau Claire, WI 54701 E-mail: leske.oppedahl@juno.com	715-832-2421 5H
Lemkul, John (RT) 4102 Wake Robin Dr Shelburne, VT 05482-7576	802-965-5245 7B	Leopold, William C (RT) Glenbrook Farm 2859 Derhammer Rd Bath, PA 16014-9313	610-837-9946 7E	Leslie, Clarence A (RT) 6611 S Cherokee St Littleton, CO 80120	303-738-0426 2E
Lemme, JoAnn E Rt 2 Box 88 Flandreau, SD 57028	605-997-2013 3C	LePard, Kathryn B 206 S Division Ritzville, WA 99169	509-859-1181 1D	Leslie, Daniel R 2384 E Landis Ave Vineland, NJ 08360 E-mail: dleslie@cyberenet.net	856-691-4278 7A
Lemme, Timothy S 310 2nd St Sherman, SD 57030-2110	605-594-3519 3C	Lepisto, Antti A I (RT) 1310 Brainerd Ave Duluth, MN 55811-2430	218-728-6439 3E	Leslie, Paul A Box 1076 Cook, MN 55723	218-666-5466 3E
Lemnitz, John G 7310 N 27th Ave Phoenix, AZ 85051-7597	602-855-0629 2D	Lepley, E Joan (RT) 3415 NE 47th Ave Portland, OR 97213-1828	503-284-9819 1E	Leslie, Ronald R (RT) 19221 Orwell Ave N Marine on St Croix, MN 55047-9775	651-433-3862 3H
LeMond, John G PO Box 7 2 Tao Fong Shan Rd Shatin NT, HONG KONG E-mail: 103051.2257@compuserve.com	3G			Lester, Magdalene R 4622 S Lamar Austin, TX 78745	512-892-0516 4E

Lester, Ray K (RT) 2400 NW 85th St Seattle, WA 98117-3732	425-774-8147 1B	Lewis, Timothea S 652 Bush River Rd Columbia, SC 29212 E-mail: prtimothea@aol.com	803-750-8917 9C	Liggett, J Elizabeth 1200 S 40th St Lincoln, NE 68510-4699 E-mail: DG93646@navix.net	402-483-4126 4A
Lester, Robert B (RT) 5928 Harmony Ln SW Olympia, WA 98512	360-866-7699 1C	Lewis, W Arthur 1875 Simpson Rd NW Atlanta, GA 30314	404-794-7970 9D	Light, Thomas E Jr 74 School House Rd Bloomsburg, PA 17815-9562	570-784-1277 8E
Lestock, John A 809 S Lincoln Ave Owatonna, MN 55060-3499	507-451-4520 3I	Lewisson, Jennifer M 2015 E Blackburn Rd PO Box 777 Mount Vernon, WA 98273-0777	360-424-6832 1B	Lignell, Robert J (RT) 2133 Wyndham Hill Dr NE Apt 204 Grand Rapids, MI 49505	616-361-6827 8B
Lestor, Albert D (RT) 3847 28th Ave Rock Island, IL 61201	309-788-2377 5B	Lewisson, Philip A Box 156 New Richland, MN 56072-0156	507-465-3723 3I	Likens, Michael E 684 Clover Leaf Pky NE Blaine, MN 55434-2590	3G
Letalien, Robert G 12 Monroe St Malone, NY 12953-2423	7B	Ley, Lauren R PO Box 38 Curtiss, WI 54422-0038 E-mail: stpauls@midway.tds.net	715-223-4000 5H	Lile, Kimberli 3810 Meredith Dr Fairfax, VA 22030	703-273-4094 8G
Letnes, Ronald D 4400 Craig Dr Fort Collins, CO 80528	970-229-0065 2E	Lezby, Robert M Sr (RT) 225 Scioto St Apt 1 Urbana, OH 43078-2127	937-484-5655 6F	Liles, Donald E 11002 S 48th St Phoenix, AZ 85044	480-893-2579 2D
Letrich, Joseph P 504 Alden St Baltimore, MD 21225-3802	410-789-3979 8F	Lia Braaten, Jerry L 2589 Chain Bridge Rd Vienna, VA 22181-5595	703-938-2119 8G	Litja, Sara E 21 W Wilson Ave Moorestown, NJ 08057-1038	856-234-4842 7A
Leuning, Harvey J 700 S Snelling Ave St Paul, MN 55116-2297	651-899-1378 3H	Lia Braaten, Joel K PO Box 47 Bend, OR 97709-0047	541-382-6862 1E	Liljenstolpe, John O 6736 24th Ave NW Apt 301 Seattle, WA 98117	206-782-6434 1B
Leuzinger, Peggy A Paugh PO Box 166 Cottonwood, MN 56229-0166 E-mail: paugh@means.net	507-423-5100 3F	Lia Braaten, Renee L 2589 Chain Bridge Rd Vienna, VA 22181-5595	703-938-2119 8G	Lillegard, Norman Rt 2 Box 131A Martin, TN 38237 E-mail: lillega@utm.edu	901-587-7538 4A
Leuzinger, Steven R Paugh PO Box 166 Cottonwood, MN 56229 E-mail: paugh@means.net	507-423-5100 3F	Lichner, F Thomas 514 3rd Ave Bethlehem, PA 18018-5599 E-mail: tlichner@aol.com	610-865-2684 7E	Lillejord, David A 4880 Hodgson Rd North Oaks, MN 55126-2099	651-484-7213 3H
LeVander, Dyan M 311 2nd St Schwenksville, PA 19473 E-mail: sspdyan@aol.com	810-287-7104 7F	Licht, Kenneth J 11240 Clairemont Mesa Blvd San Diego, CA 92124-1524 E-mail: TLClicht@aol.com	858-560-8688 2C	Lillejord, Nels J PO Box 306 McVie, ND 58254-0306	701-322-4952 3B
Levesque, Chrysaude J 555 Riverside Rd Marquette, MI 49855	906-249-3122 5G	Lichtenberg, Melanie S 100 Thompson Ave W Apt 303 West St Paul, MN 55118-3109	3C	Lillenas, Paul A 15517 Peach Hill Ct - 805 Chesterfield, MO 63017	314-536-4010 4B
Levin, Arnold G (RT) 1812 41st St Rock Island, IL 61201-3848	309-786-2819 5B	Lichtenberger, James R 549 E Mount Hope Rd Lansing, MI 48910	517-482-3225 6B	Lilley, David L PO Box 544 Marble Falls, TX 78654-0544	210-598-5090 4D
Levin, Duane E PO Box G Cole Camp, MO 63525-0167	660-668-4656 4B	Lichtenberger, Walter H 524 South St New Providence, NJ 07974	908-464-5177 7A	Lilley, Jeffrey M. 2211 Inverness Dr Lawrence, KS 66047-1962 E-mail: jilley@sunflower.com	785-843-3014 4B
Levin, Ingmar L (RT) 546 Michigan Ave Marquette, MI 49854	906-341-5688 5G	Liddell, William A C 926 East E St PO Box 2149 Hastings, NE 68902-2149	402-463-3181 4A	Lilley, Rodney W 1345 Old Hickory Ln Lebanon, PA 17046	717-270-5309 8D
Le Vine, Eugene W (RT) N109 W20970 Mountbrook Dr Germantown, WI 53022	414-255-1413 5J	Liebenow, Cameron L Brentwood Good Samaritan 33 4th St NW LeMars, IA 51031	5E	Lillich, Stanley R 1040 Pilgrim Way Green Bay, WI 54304	920-499-1481 5I
Lewandowski, Joseph M (RT) 4195 W College Ave Milwaukee, WI 53221	5J	Liebenow, George H (RT) 1065 Gilsay Ave Cincinnati, OH 45205	513-251-3326 6F	Lille, James R 303 N Mulberry St Steeleville, IL 62288-1522 E-mail: peace@egyptian.net	618-965-3119 5C
Lewis, Alvin G Jr (RT) 17937 St Croix Trail N Marine on St Croix, MN 55047 E-mail: lewistcx@skypoint.com	3F	Lieber, Martin F 3213 Wanta Dr Plover, WI 54487	715-341-7354 6C	Lillie, John G 6194 Dumfries Rd Warranton, VA 20187	540-347-3224 9A
Lewis, Charles H (RT) 566 Vallejo St Apt 25 San Francisco, CA 94133	415-956-2069 2A	Liechti, Steven E 3818 Sheridan Blvd Lincoln, NE 68506-6131	402-483-2507 4A	Lillie, Nola K 9718 Dixie Hwy Louisville, KY 40272-3940 E-mail: nillie@juno.com	502-937-8048 6C
Lewis, Clifford A BP 9 Poli, CAMEROON	9E	Liedtke, Gary J 1750 N Calhoun Rd Brookfield, WI 53005	414-786-4010 5J	Limburg, James W Luther Seminary 2481 Como Ave St Paul, MN 55108-1496 E-mail: jlimburg@luthersem.edu	651-641-3456 3E
Lewis, Craig F 216 Pennsylvania Ave Sandusky, OH 44870-5757	419-825-6434 6D	Liefeld, James J 3810 SE Lake Rd Milwaukie, OR 97222-6097	503-853-0250 1E	Limerith, Charlene L 1009 N Market St Inglewood, CA 90302-1025	310-673-2584 2B
Lewis, Craig J 333 S 13th St Minneapolis, MN 55404-1496	612-870-4416 3G	Lien, Floyd R (RT) 1415 Lake St Alexandria, MN 56308	320-762-5142 3D	Limthongviratn, Pongsak Commission for Multicultural Ministries 8765 W Higgins Rd Chicago, IL 60631-4185 E-mail: plimtho@elca.org	773-380-2834 5A
Lewis, David L 2410 N St Louis Chicago, IL 60647	773-342-1434 5A	Lien, Jack A O (RT) 1432 Gloucester Pt Kerrville, TX 78028	830-896-6956 4E	Lin, John 1070 59th St Brooklyn, NY 11219-4824	718-972-0963 7C
Lewis, Dean F 1845 Sawburg Ave Alliance, OH 44601	330-823-0593 6E	Lien, Ralph W 573 N Main St Giddings, TX 78942	409-542-2286 4E	Lincoln, Timothy D Stit Library Austin Presbyterian Theo Sem 100 E 27th St Austin, TX 78705-5797 E-mail: tlincoln@mail.austinseminary.edu	512-472-6736 4E
Lewis, Jack R 1693 Redesdale Ave Los Angeles, CA 90026	213-913-9316 2B	Lien, Stephen C 715 College St Cedar Falls, IA 50813-2598 E-mail: slienstjo@aol.com	319-268-0165 5F	Lind, Dale R 619 Lexington Ave New York, NY 10022-4610	212-935-2200 7C
Lewis, Kelly Griffith 1509 27th Ave NE Minneapolis, MN 55418-3034	612-789-7256 3G	Liesenberg, Helen F 5750 W Olympic Blvd Los Angeles, CA 90036	213-938-9105 2B		
Lewis, Mary A 5431 W Ridgocreek Houston, TX 77053	281-261-7473 4F	Lieske, Henry L (RT) 55 Idaho Ave N Golden Valley, MN 55427	612-546-9192 3G		

Lind, E Deland (RT) 6435 Upton Ave S Richfield, MN 55423-1021	612-798-0648 3H	Linden-Schade, Jacqueline 5213 Kingsbury Estates Dr Plainfield, IL 60544-6284	615-254-9129 5C	Lindorff, Neil R PO Box 256 Sheyenne, ND 58374	701-996-2361 3B
Lind, Orville L 10 Fuller Rd Chelmsford, MA 01824 E-mail: lordsway@ultranet.com	978-256-6993 7B	Linder, Barbara A 26680 Highview Ave W Farmington, MN 55024-9236 E-mail: monarch7@frontiernet.net	612-469-2722 3H	Lindquist, Charles R 232 Clifton Ave Minneapolis, MN 55403	612-871-6843 3G
Lind, Richard E (RT) 864 N 15th St Manitowoc, WI 54220	920-682-2580 5I	Linder, Carl E Division for Ministry 8765 W Higgins Rd Chicago, IL 60631-4195	773-380-2875 7F	Lindquist, Dean E (RT) 3300 Trinity Eureka, CA 95501	2A
Lindamood, Charles M 16681 E State Fair Detroit, MI 48205-2040 E-mail: Lindyman@prodlgry.net	313-839-5787 6A	Linder, Lloyd H (RT) 68C River Run Dr Freemont, OH 43420-3621	6D	Lindquist, Jack E 16889 Espola Rd Poway, CA 92064-1533 E-mail: PastorJack@LCincarnation.org	858-487-2225 2C
Lindau, Paul W (RT) 1000 N Center St Beaver Dam, WI 53916-1316	920-687-7789 5K	Linder, Robert L (RT) 10603 Calle Raquel Yuma, AZ 85367	520-342-7105 2D	Lindquist, Mary Anne J 3401 James Ave N Minneapolis, MN 55412	612-588-5919 3G
Lindberg, Alan R 4860 Arthur Rd Slinger, WI 53806-9603 E-mail: alindberg@nconnect.net	414-644-8003 5J	Linderman, G Richard 215 Elm Ave Rahway, NJ 07065	732-388-1815 7A	Lindquist, Theodore K St Mary's Pastoral Services 707 S Mills St Madison, WI 53715-0450	608-258-6769 5K
Lindberg, Alfred W Jr (RT) 5721 Odessa Wichita, KS 67220	4B	Linderman, Michael C Redeemer Luth Church Eyland & Unneberg Aves Succasunna, NJ 07876-1314 E-mail: m.linderman@msn.com	973-584-6300 7A	Lindsey, Carol A 945 Farmwood Ave Plainfield, NJ 07060	908-226-9088 7A
Lindberg, David L (RT) 2101 Habberton Park Ridge, IL 60068	847-825-5980 5A	Linders, Robert H 301 N Main St Doylestown, PA 18901	215-348-4004 7F	Lindsay, Douglas B 768 John St Seattle, WA 98109-5112	206-623-7447 1B
Lindberg, Harold A (RT) 10038 Jeffers Rd Grand Rapids, OH 43522-9638	419-832-6034 6D	Lindgren, Arnold L (RT) 5505 14th Ave S Minneapolis, MN 55417	612-824-1603 3G	Lindsay, John S 9421 18th Ave SW Seattle, WA 98106 E-mail: johnslindsay@juno.com	206-767-5940 1B
Lindberg, James C 9600 163rd St W Lakerville, MN 55044-4646	651-453-3332 3H	Lindgren, Charles F (RT) Rt 1 Box 16C Hendricks, MN 56136	3F	Lindsey, William L 117 W King St PO Box 1016 East Berlin, PA 17316-1016	717-259-9125 8D
Lindberg, Laurel V (RT) 4812 Hibiscus Ave Edina, MN 55435	612-926-6689 3G	Lindgren, Clifford W (RT) 268 E 15th St Wahoo, NE 68066	402-443-4262 4A	Lindstrom, C Daniel (RT) 550 Brookside Dr Eugene, OR 97405	503-344-6618 1E
Lindberg, Luther E (RT) 200 Springwater Dr Columbia, SC 29223	803-736-1359 9C	Lindgren, Douglas E (RT) RR 1 Box 226 Battle Lake, MN 56515-9522	218-864-8180 3D	Lindstrom, Christopher M 1350 W 25th St San Pedro, CA 90732-4495	310-833-3336 2B
Lindberg, Mary C 7500 Greenwood Ave N Seattle, WA 98103-4689	206-783-2350 1B	Lindgren, James S 209 N Quince PO Box 248 DeWitt, NE 68341-0248	402-683-3225 4A	Lindstrom, Larry W 282 S Broadway St Farmersville, OH 45325 E-mail: revlw@igc.org	513-696-2115 6F
Lindberg, Norlme K 2323 W Como Ave St Paul, MN 55108-1723	651-645-0371 3H	Lindgren, Jeffrey H 123 Carson Rd Ferguson, MO 63135-2396 E-mail: zionferg@juno.com	314-522-0100 4B	Lindstrom, Paul T (RT) 10 Pearson Dr Dover, NH 03820-4621 E-mail: PTL5858@aol.com	603-742-4119 7B
Lindberg, Susan L 1029 N Jackson Apt 1410A Milwaukee, WI 53202	5J	Lindgren, Lance R 1941 Silver St Ashland, NE 68003-1638 E-mail: lindgren@npwt.net	402-944-3535 4A	Lindus, James M PO Box 97 Freeland, WA 98249-0097	360-331-5191 1B
Lindberg, Waldo C (RT) PO Box 344 Ocean Park, WA 98640	2D	Lindgren, Richard E (RT) 49 Spar Cove Rd Freeport, ME 04032-6015	207-865-6935 7B	Lineberger, Corley R (RT) PO Box 397 Catawaba, NC 28609-0397	828-241-2708 9B
Lindblad, Thomas G N6095 US Hwy 41 Wallace, MI 49893-9388	906-786-4234 5G	Lindholm, Charles D (RT) 37 Sutherland Dr Glenville, NY 12302 E-mail: cdindholm@aol.com	518-399-1202 7D	Lineberger, Ernest R Jr (RT) 2943 Montana Ave Merced, CA 95340	209-723-1827 2A
Lindblom, David F (RT) 19687 Waterford Ct Shorewood, MN 55331	612-474-1388 3G	Lindholm, William C 30650 W 6 Mile Rd Livonia, MI 48152 E-mail: 201-2279@mcimail.com	313-427-1414 6A	Lineberger, Everett L (RT) 2460 Compton Bridge Rd Irman, SC 29349	803-472-3339 9C
Lindbo, Gary F (RT) 8915 NE 162nd St Battle Ground, WA 98804	360-574-2955 1C	Lindhorst, Timothy W 110 N 19th St Montevideo, MN 56265	320-269-8849 3F	Lineberger, Robert B (RT) 2912 Berkeley Forest Dr Columbia, SC 29209	803-783-6876 9C
Lindeblad, Harold O (RT) 4400 N Halstead Hutchinson, KS 67501	316-669-8486 4B	Lindler, C Edgar (RT) 11841 Broad River Rd Chapin, SC 29036	9C	Lineberger, Thomas L Jr Rt 8 Box 469-C Leesville, SC 29070-9180 E-mail: sixbergers@worldnet.att.net	803-532-3044 9C
Lindkeugel, James G 16441 Norwood Dr Minnetonka, MN 55345-4340	612-934-3420 3G	Lindler, Roger E 1600 W Baker Blvd Gaffney, SC 29341-1206 E-mail: mka@carol.net	803-487-4638 9C	Ling, James R (RT) 1244 Hilltop Ave Somerset, PA 15501	814-444-0048 8C
Lindkeugel, Jon J 1040 S Grade Rd PO Box 369 Hutchinson, MN 55350-0369 E-mail: linde@hutchtel.net	320-587-2776 3F	Lindman, Donald I 117 Marie Ave Ephrata, PA 17522	717-733-2051 8D	Lingen, John R (RT) 8424 Cherokee Dr N Brooklyn Park, MN 55428	612-533-0158 3G
Lindell, Carl G (RT) 2625 Garfield St NE Minneapolis, MN 55418	612-781-3658 3G	Lindmark, Lawrence A 10 Deerfield Rd Deerfield, IL 60015	708-945-2009 5A	Lingenfelter, Scott W 35 N 9th St Ashland, PA 17921-1267 E-mail: goodshop@sunlink.net	570-875-2581 7E
Lindell, David T 4436 16th Ave S Minneapolis, MN 55407	612-724-4042 3G	Lindner, Donald C PO Box 123 Somerset, WI 54025	715-247-3341 5H	Lingle, James L Jr 5995 Watara Ave Savannah, GA 31406-2040 E-mail: fathelca@earthlink.net	912-355-2801 8D
Lindeman, Roland C 2820 W Graunwyler Rd Irving, TX 75061-4243 E-mail: rclind@cyberramp.net	972-790-2121 4D	Lindner, Roberta W 1465 Osborn Dr Columbus, OH 43221	614-488-5028 6F	Lingle, Jeffrey L 2370 West Main St PO Box 4763 Rock Hill, SC 29732-4763 E-mail: epiphany@rjsonline.net	803-324-8877 9C
Lindemann, Gordon O (RT) HC Box 104 Hoveland, MN 55606	3E	Lindner, Scott-Eric 100 E Coffren Ave Greenville, MI 48838 E-mail: slindner@wolv.tds.net	616-754-6676 6B		
Lindemuth, Walter (RT) The Grand Court Apt 11FH 2469 Kimberly Pky E Columbus, OH 43232-8490	6F				

ORDAINED MINISTERS

Lingle, John P 214 W Main St PO Box 542 Maiden, NC 28650-0542	828-428-8527 9B	Liskey, Henry H 26 Stockings Cir Harrisonburg, VA 22801 E-mail: HLIKEY34@aol.com	540-438-8270 9A	Livingston, Jerry C 2-6-7 Tama-Cho Fuchu-Shi Tokyo 183, JAPAN E-mail: jlivings@gol.com	9C
Lingle, Mark D 120 Carol St Danbury, CT 06810 E-mail: mark.lingle@ecunet.org	203-748-1334 7G	Lisse, Charles H 407 Lafayette St Lancaster, PA 17603	717-299-5639 8D	Livingston, Linda R 2210 Grand Ave Marion, IA 52302-5019	319-373-1444 5D
Lingwall, R Keith 5125 SW McKinley Ave Des Moines, IA 50321	515-222-1402 5D	Listug, Carl J PO Box 40 Belgrade, MN 56312-0040	320-254-8424 3F	Lizarazo, Natanael F 503 Day St Decorah, IA 52101	319-382-0689 3I
Lingwall, Raymond J (RT) 4610 Douglas Ave Apt 320 Des Moines, IA 50310-2743	515-278-9679 5D	Listug, Clifford A (RT) 9385 Fortune Ln La Mesa, CA 92041	619-469-1606 2C	Llewellyn, M Lanness Jr (RT) 4285 Grand Oaks Dr Kennesaw, GA 30144	770-875-9215 9D
Link, William H 5514 New Hope Rd Pomaria, SC 29128-9639	803-276-6412 9C	Littau, Matthew E Box 537 Wales, AK 99783	907-664-3681 1A	Lloyd, Arlen R PO Box 95 Woden, IA 50484-0095 E-mail: adlloyd@netins.net	515-926-5798 5E
Linke, Robert C (RT) 304 Front St PO Box 198 New Berlin, PA 17855-0198	570-966-0241 8E	Littke, David M 161 6th Ave Laurel Gardens, PA 15229	412-364-4044 8B	Lloyd, Roy T 398 Bennetts Farm Rd Ridgefield, CT 06877	203-438-7928 7C
Linman, Jeffrey V PO Box 780215 Orlando, FL 32878-0215 E-mail: spiritofjoy@earthlink.net	407-281-9137 9E	Little, Bruce S 3111 S Main St Lebanon, OR 97355-2609 E-mail: brucelittle@proaxis.com	541-451-1065 1E	Lloyd, Scottie R 9944-A Saratoga Rd Fort Drum, NY 13603	315-775-4721 3B
Linman, Jonathan W 731 Excelsior St Pittsburgh, PA 15210-1033	412-381-2210 8B	Little, Donald H (RT) 12523 35th St E Puyallup, WA 98372-2454	253-862-0967 1C	Lo, Hansel H 2701 Balboa St San Francisco, CA 94121	415-221-5330 2A
Linn, Hubert C (RT) PO Box 1124 Roslyn, PA 19001	215-885-0997 7F	Little, George E (RT) 1035A Carl St York, PA 17404	717-845-5471 8D	Loadholdt, Donald B (RT) RR 1 Box 1353A Summerton, SC 29148	803-478-4413 9C
Linna, John J PO Box 390 Crystal Falls, MI 49920	906-875-6591 5G	Little, James D 213 S Hamfson PO Box 151 Laurens, IA 50554-0151	712-845-2181 5E	Loadholdt, Gary A PO Box 1750 Murrells Inlet, SC 29576-1750	843-651-7377 9C
Linner, Kristine L Lutheran Hospital 1910 S Ave La Crosse, WI 54601	608-785-0530 5L	Little, John D (RT) 2523 Turnstone Dr Wilmington, DE 19805-1076	302-999-9502 8F	Lobdell, James J 9300 S Crenshaw Blvd Inglewood, CA 90305	218-757-1739 2B
Linquist, Merrill R (RT) 6215 Tillamook Ave Bay City, OR 97107	503-377-2243 1E	Little, Mark L 217 W Brackenridge Sleepy Eye, MN 56085 E-mail: trinity9@prairie.lakes.com	507-794-5051 3F	Loberg, John M Good Samaritan Village 508 W Tribby Rd Fort Collins, CO 80525	970-204-0484 2E
Lins, Wilhelm C (RT) 10534 S Hamilton Chicago, IL 60643 E-mail: wclins@mcsc.com	773-779-7489 4A	Little, Richard C 8840 University City Blvd Charlotte, NC 28213 E-mail: rlittle@aol.com	704-549-1555 9B	Loberger, Diane K 1850 6th Ave Vero Beach, FL 32960 E-mail: dloberger@aol.com	561-567-2253 9E
Linstrand, Robert C 1347 Poppyseed Ct New Brighton, MN 55112	651-792-4630 3F	Little, Steven R PO Box 144 Salem, MO 65560 E-mail: 5who@aol.com	573-729-3680 4B	Lochhaas, Leland A (RT) 41 Venado Way Hot Spgs Village, AR 71909	501-922-4033 4C
Linstrom, Robert E (RT) 1200 Ridgeway Ct Eglin, IL 60123	708-742-2827 5A	Little, Violet C 6671 Germantown Ave Philadelphia, PA 19119-2252 E-mail: wjnm254@worldnet.att.net	215-848-0199 7F	Lockard, Beth D 412 W Miner St West Chester, PA 19382 E-mail: bethlockardCTK@juno.com	800-654-5988 7F
Linstrom, Robert J 617 Kalamazoo St South Haven, MI 49090-1329	616-637-4104 6B	Little, Weifer C 1006 N Turner Ave Apt 266 Ontario, CA 91764-5380		Locke, Clifford E 1450 Airport Blvd Aurora, CO 80011 E-mail: kipper40@uswest.net	303-364-2245 2E
Linsz, Robert E 220 Applegrove St NE North Canton, OH 44720	330-499-8341 6E	Little-Brooks, Kimberly K 2098 W Main St League City, TX 77573-3544	281-332-6847 4F	Locken, Douglas K 3802 Cedar Ct Middleton, WI 53562	608-836-8307 5K
Lintem, Paul L 53 Park Ave W Mansfield, OH 44902-1698 E-mail: lintempau@aol.com	419-522-0662 6E	Littleton, Dolores E 1141 W Chester Pike Havertown, PA 19083 E-mail: drdee3@aol.com	610-446-6398 7F	Locken, Karen L 7337 Hubbard Ave Middleton, WI 53562	608-831-6084 5K
Lionberger, Paul H (RT) 2419 Pole Line Rd Decorah, IA 52101-9208	319-382-9044 5F	Litzer, Daniel J 26418 Mountain Hwy Spanaway, WA 98387-9404 E-mail: lordanlitzer@Worldnet.net	253-847-8801 1C	Lockerby, Michael J Box 105 Keryon, MN 55946-0105	507-824-2308 3I
Lipp, Elayne B 2504 Columbus Ave S Minneapolis, MN 55404 E-mail: elaynelipp@aol.com	612-871-8831 3G	Litzner, Norman L 103 Penhadrada Way Hot Springs Vige, AR 71909	501-922-1865 4C	Lockley, James D PO Box 250 Alamance, NC 27201 E-mail: jim_maurie_lockley@compuserve.com	336-226-1034 9B
Lippard, Michael A 481 McNeese St Tupelo, MS 38801	601-840-3818 9D	Liu, Paul (RT) 3151 N Tamarisk Ln Tucson, AZ 85712-1355	602-323-9104 5H	Lockwood, Charles T PO Box 70 Zellenople, PA 16063-0355	412-452-4453 8B
Lippert, Leslie R Miami Valley Hospital 42 Wyoming St Dayton, OH 45409 E-mail: LRLippert@mvh.org	513-208-6602 6F	Livdahl, Ralph K (RT) 610 17th Ave W Alexandria, MN 56308	320-762-2247 3D	Lodel, Sheri B 506 S 2nd St Pierce, NE 68787-1323	402-329-6356 4A
Lippitt, David N 6900 W Fish Lake Rd Maple Grove, MN 55311-2514	612-420-5015 3G	Livdahl, Roger O (RT) 2706 Estero Pky Valparaiso, IN 46383	773-380-2750 3B	Loewenhagen, Bruce D N3099 Smith Rd Poyntette, WI 53955 E-mail: ViteArsh@aol.com	608-635-7200 5K
Lischer, Richard A Duke Divinity School Box 90967 Durham, NC 27708-0967	919-680-3421 9B	Livermois, Thomas F Chemin De L'eglise 1 2056 Dombresson, NE SWITZERLAND		Loewer, George W 301 Jefferson Ave Bristol, PA 19007-5240	215-788-3944 7F
Liscom, Mark K PO Box 308 Niobrara, NE 68760-0308 E-mail: MARK.LISCOM@ecunet.org	402-657-3385 4A	Livingston, Edward A (RT) 109 Seminole Ln Loudon, TN 37774	423-458-1240 9D	Lof, Garth W (RT) 12750 SW Westfall Rd Sherwood, OR 97140	503-682-2236 1E
		Livingston, Frank H 105 3rd Ave SW Roseau, MN 56751	218-463-2547 3D	Lofdahl, Cedric J (RT) 211 Cherry Hill Rd SW Cedar Rapids, IA 52404 E-mail: cedric.j.lofdahl@ecunet.org	319-398-2824 5D

Lofgren, Melvin I (RT) 3 Hatcher Dr Bella Vista, AR 72714	501-855-7462 4C	Lomen, Steven D W 1800 Glenwood Ave N Minneapolis, MN 55405-1244	612-374-4139 3G	Lorsen, Ernie T (RT) 260 Tye Dr Point Roberts, WA 98281-0437	360-945-5175 1B
Lofgren, Richard E (RT) 3400 NE Belden Dr Minneapolis, MN 55418	612-781-2945 3G	Lomperis, Clarence G (RT) 20 Saint Mark Ave Litz, PA 17543-2206	8D	Lorenson, Lloyd W (RT) 1204 Walnut St Windsor, CO 80550	2E
Lofgren, Timothy M 709 W Beckert Rd New London, WI 54961-2499 E-mail: loqnot@aol.com	920-982-5833 5I	London, Glenn L Jr 672 Island Rd Bristol, VA 24201 E-mail: prgjlr@preferred.com	540-466-2950 9A	Lorentzen, Alan L 8846 W Virginia Ave Phoenix, AZ 85037	623-907-2661 2D
Lofgren-Chung, B Anita 60 Forest Park Rd Woburn, MA 01801-2439	781-833-4600 7B	Long, Daniel M 31 S Duke St Lancaster, PA 17602-3593 E-mail: wocgate@pronet.net.gt	717-397-2734 8D	Lorenz, Harry J Jr (RT) 2031 Berrywood Dr Knoxville, TN 37932	423-531-0290 9D
Lofsvold, Laurel A 3769 Wilshire Ln Eugene, OR 97405	541-683-3606 1E	Long, David D 916 Turner St Allentown, PA 18102 E-mail: dolong@enter.net	610-432-4051 7E	Lorenz, Richard G 530 Bridge St New Cumberland, PA 17070-1998	717-774-3646 8D
Loftus, Thomas F (RT) 5122 S Hill Dr Madison, WI 53705 E-mail: tom.loftus@ecunet.org	608-238-1045 5K	Long, E Edward (RT) 1520 Brentwood Dr Newton, NC 28658	828-485-3068 9B	Lorenz, Robert F (RT) 5806 N St Louis Ave Loveland, CO 80538-1218	2E
Logan, Gary D PO Box 865 Mount Dora, FL 32757 E-mail: gollygwiz@mail2.lcia.com	352-383-5402 9E	Long, George R Jr (RT) 3 Lakeview Ave Rouses Point, NY 12979-1810	518-297-2405 7B	Lorring, Donald A 11002 S 48th St Phoenix, AZ 85044	480-893-2579 2D
Logan, John D (RT) 207 Hilltop Rd Boiling Springs, PA 17007	717-258-6665 8D	Long, Gordon R 100 Freeman Dr St Peter, MN 56082	507-931-7100 3F	Lorimer, Steven P PO Box 11063 Charlotte, NC 28220 E-mail: lorimer@stukeselca.org	704-523-7981 9B
Logan, Robert B (RT) 315 N Academy St Kingstree, SC 29556	8D	Long, John R (RT) 520 W Schultz Ave Dalton, OH 44618	216-828-8816 6E	Losch, H Kenneth PO Box 489 Hallock, MN 56728-0489	218-843-2246 3D
Logan, Robert H (RT) 117 Allendale Dr Montoursville, PA 17754-1201	570-368-3041 8E	Long, Keith D 2325 Bellaire St Denver, CO 80207	303-377-5248 2E	Lose, David J 177 Princeton-Hightstown Rd Princeton Jct, NJ 08550	609-799-1753 7A
Lohman, Richard B (RT) 3068 Timberwood Ct Eagan, MN 55121	651-994-8752 3G	Long, Larry S PO Box 21728 Columbia, SC 29221	803-750-0034 9C	Lose, John F (RT) 7 Orchard Ln Myerstown, PA 17067	717-866-4490 8D
Lohmann, Michael R 380 Park Rd Apt B4 West Hartford, CT 06119	860-231-7641 7B	Long, Paul R 401 W Madison Gibsonburg, OH 43431	419-334-2692 6D	Loshuertos, Robert H (RT) 103 Melinda Dr Madison, AL 35758-7641	205-837-9336 9D
Lohmeyer, James A 576 W 2nd St Hoisington, KS 67544-2432	316-653-2104 4B	Long, Phillip D 8101 Stanton Ave Pittsburgh, PA 15206	412-362-1712 8B	Lott, Jeffrey K 440 Garfield St Wisconsin Rapids, WI 54494-4813	715-423-2840 5I
Lohr, David L 701 Westover Ter Shelby, NC 28150	704-482-1210 9B	Long, Robert W (RT) 87 Villa Pointe Dr Columbus, OH 43213-1558	614-235-1683 6F	Lottes, John D 716 Henry Ave Ballwin, MO 63011-2737 E-mail: lom@rescomp.wustl.edu	636-256-8121 4B
Lohr, Harold R (RT) 154 Woodridge Rd Marlborough, MA 01752-3327	508-460-8820 7B	Long, Russell M 2606 Cresswell Dr Norristown, PA 19403-3925	610-631-0631 7F	Lotz, David W 98 Claremont Ave Apt 601 New York, NY 10027	715-423-2840 5I
Lohr, Herbert A 242 Little Beaver Rd Strasburg, PA 17579	717-687-7251 8D	Long, Terrell G Jr PO Box 278 Granite Falls, NC 28630 E-mail: terrell@twave.net	828-396-1562 9B	Loucks, Robert H (RT) 38 Woolsay Ct Pennington, NJ 08534	609-730-9724 7A
Lohr, Randall N Rt 5 Box 541 Waynesboro, VA 22980 E-mail: lohrram@juno.com	703-943-4640 9A	Longacre, Jacob A (RT) 414 Fountain St Apt 22 Philadelphia, PA 19128	215-483-1469 7E	Louden, Jeffrey D 4051 N Hwy 224 Park City, UT 84098	435-649-2233 2E
Lohre, John T 214 3rd St SW PO Box 708 Pine Island, MN 55963-0708	507-356-8925 3I	Longan, Leo E Jr 63-70 Dry Harbor Rd Middle Village, NY 11379	718-335-7300 7C	Louder, David K 201 Loetscher Pl Apt 5B Princeton, NJ 08540	609-720-0406 8E
Lohrmann, Marcus C Northwestern Ohio Synod 821 Bright Rd Findlay, OH 45840 E-mail: lohmann@mail.bright.net	419-423-3684 6D	Longfield, Kenneth W PO Box 537 Reedsville, PA 17084 E-mail: ken.longfield@ecunet.org	717-667-3740 8E	Louder, Kenneth C (RT) 204 Scottsdale Dr Mifflinburg, PA 17844	570-966-9991 8E
Loke, Hoy San (RT) 1751 Lexington Ave El Cerrito, CA 94530	510-232-0759 2A	Longrie, Leland L 2915 Wright Ave Racine, WI 53405	414-639-4364 5J	Louder, Larry H 915 Hickory St Hollidaysburg, PA 16848	814-696-4520 8C
Loken, Palmer L (RT) 1906 S Prairie Sioux Falls, SD 57105	3C	Lookingbill, Jan P 7730 Bradley Blvd Bethesda, MD 20817	301-365-5733 8G	Loufman, Dianne O 7314 Boyer St Philadelphia, PA 19119	215-248-1784 7A
Loken-Egdahl, James T 7500 DeSoto Ave Canoga Park, CA 91303 E-mail: loken@csway.com	818-348-4266 2B	Loomis, Billie B 4709 Lawndale Dr Erie, PA 16506-3614	814-833-4415 8A	Loughmiller, William H Jr (RT) 1265 Marshall Rd Apt 206 Shakopee, MN 55379-2878	612-403-6791 3H
Lokensgard, Fritjof T (RT) 8104 Highwood Dr Apt G-318 Bloomington, MN 55438	3G	Loose, Alan E Luth Social Services of MN 2485 Como Ave St Paul, MN 55108-1445	651-642-5990 3G	Louie, Linda R 287 Chestnut W Randolph, MA 02368-2371	781-986-5782 7B
Lokken, Duane A 2150 S Camino Del Sol Green Valley, AZ 85614	520-648-1633 2D	Loots, Donald B (RT) 811 7th Ave NW Waverly, IA 50677	5F	Louie, William 206 Perry St Stoughton, MA 02072	781-341-9884 7B
Lokken, James A (RT) 4026 Cesar Chavez San Francisco, CA 94131-1919 E-mail: jlokken@pacbell.net	415-821-7471 2A	Lopez, Charles J Jr 2883 E South St Anaheim, CA 92806-4429	714-821-7744 2C	Louis, Robert M 88 Cooke St Waterbury, CT 06710 E-mail: Wolrml@aol.com	203-753-0223 7B
Lomen, Keith E 5930 Freeland Ct N Hugo, MN 55038 E-mail: knlomen/tlc@usinternet.com	651-407-1852 3H	Lopez, Pedro E Jr 9225 SW 137th Ave Miami, FL 33186 E-mail: petel@swbell.net	305-387-4529 9E	LoVan, Tom B 700 S Martha St PO Box 2836 Sioux City, IA 51108-2836	712-276-2511 5E
		Lopez, Roberto PO Box 420386 Laredo, TX 78042	956-795-0715 4E	Lovdlokken, Ogden L (RT) Box 239 Thurston, OR 97482	1E
				Love, Donald G (RT) PO Box 277 Cole Camp, MO 65325	816-668-3776 4B

Lovestrand, Paul R 1350 Florence Baldwin, WI 54002	715-684-2984	5H	Lucin, Martin S 800 Sherman St Jackson, MN 56143 E-mail: lucin@connect.com	507-847-2856	3F	Luaneburg, Keith L 505 13th St Hudson, WI 54016	715-388-6409	5H
Loweth, Percival C (RT) 5129 Vista Del Ord W Fair Oaks, CA 95628		2A	Luck, Donald G 2460 Dover Rd Columbus, OH 43209 E-mail: dluck@trinity.capital.edu	614-231-0548	6C	Luepke, Mark S 2700 W Stephenson St Freeport, IL 61032-7114	815-232-4911	5B
Lowden, Janice E 8249 Jumpers Hole Rd Millersville, MD 21108-1227 E-mail: jlowden@bigfoot.com	410-647-0340	8F	Luckemeyer, Donald W (RT) 8007 Restless Wind San Antonio, TX 78250	210-680-0116	4E	Luetkehoelter, Henry W (RT) PO Box 34 Stone Lake, WI 54876	715-865-2094	5H
Lowden, Robert W 1213 Markham Ln Pasadena, MD 21122-2282 E-mail: rlowden@usa.net	410-439-9632	8F	Lucky, Ronald G 1000 Tates Creek Rd Lexington, KY 40502-2205 E-mail: prgl@aol.com	606-268-7821	6C	Luetzow, Victor J (RT) 1306 Haven Dr Oviedo, FL 32765-5200	920-839-2224	5I
Lowe, Andrew C 123 E Glenolden Ave Glenolden, PA 19036	610-461-0680	7F	Lucky, W Vernon Jr 200 Longwood Dr SE Huntsville, AL 35801	205-539-4361	9D	Luffberry, Henry B (RT) 9819 Genesee Ave La Jolla Vista San Diego, CA 92121	407-977-9526	6B
Lowe, Arthur H 1202 S Pioneer Arlene, TX 79605	915-692-1342	4D	Lucky, Rebecca L 25105 132nd Ave SE Kent, WA 98042-5601	253-631-0100	1B	Luger, William G HC 33 Box 21 Georgetown, ME 04548	858-455-1756	2C
Lowe, Jeanne C 2222 S Arlington Ridge Rd Arlington, VA 22202-2199	703-521-7010	8G	Ludder, Carsten J 3702 Nature View Way - 302 Tampa, FL 33624	813-264-6310	9E	Luisi, Paul D 818 Arsenal St Watertown, NY 13601-2346 E-mail: concord@imcnet.net	207-371-2039	7B
Lowe, Obert (RT) 2805 12th St Eau Claire, WI 54701		5H	Ludford, Scott M 1708 John Ave Superior, WI 54880	715-394-3762	5H	Lukasak, Audrey A Chaplain's Office 201 Center St W Rochester, MN 55902 E-mail: aalukasak@excel.net	315-782-1260	7D
Lowe, Robert L Sr 7956 Escanaba Ave Chicago, IL 60617	773-721-2409	5A	Ludwig, Barry W 311 E 6th St Marysville, OH 43040-1705	513-842-1616	6F	Lukasak, Audrey A Chaplain's Office 201 Center St W Rochester, MN 55902 E-mail: aalukasak@excel.net	507-266-7275	3I
Lowry, David J 8000 S Jeffery Blvd Chicago, IL 60617	773-375-0030	5A	Ludwig, Cathy A 1359 Morris Ave at Sterling Union, NJ 07083	908-686-0188	7A	Luke, Russell O (RT) 3940 SE Knapp St Portland, OR 97202-7821	503-775-2826	1E
Lowry, Walter M 452 Conestoga Dr Columbus, OH 43213-2609	614-475-3448	8F	Ludwig, Glenn E 3604 Chatham Rd Ellicott City, MD 21042-3920	410-465-2977	8F	Luker, Lamoritte M Luth Theo Southern Sem 4201 N Main St Columbia, SC 29203	803-786-5150	9A
Loxterman, John A (RT) PO Box 1424 Painesville, OH 44077-1424	216-357-0421	6E	Ludwig, John K 714 Wallace St Vandegrift, PA 15690 E-mail: jludwig@apolotrust.com	724-567-5688	8B	Lull, Patricia J 69 Mill St Athens, OH 45701 E-mail: clchurch@frognet.net	614-593-3144	6F
Loy, Steven P 1701 E Missouri Las Cruces, NM 88001 E-mail: sploy@nmsu.edu	505-522-7119	2E	Ludwig, Theodore M 506 Lafayette Valparaiso, IN 46383	219-464-5248	6C	Lull, Timothy F 2770 Marin Ave Berkeley, CA 94708 E-mail: tlull@pts.edu	510-524-5264	2D
Lozano, Michael L 602 McLand Dr PO Box 232 Mount Holly Spgs, PA 17065-0232 E-mail: mlozano@ptd.net	717-486-7382	8D	Luebke, Paul F (RT) 344 Briar Ln Chambersburg, PA 17201-3108	717-264-4526	8C	Luman, Ralph I (RT) 450 N McDonald Ave De Land, FL 32724	904-736-1393	9E
Lu, Abraham C 43-33 91st Pl Elmhurst, NY 11373-2738 E-mail: alu99@aol.com	718-760-4132	7C	Luebben, Patti A 9106 Grimesland San Antonio, TX 78250	210-258-0720	4E	Luna, Alfredo R (RT) 6140 Burnside Cir Orlando, FL 32822	407-381-4843	5A
Lubas, Michael H 111 N Chestnut St Rochester, NY 14604 E-mail: sabul@aol.com	716-454-3367	7D	Luecke, Lee H 640 N Main St Stockton, IL 61085-1122	815-947-2460	5B	Lund, Arthur C 337 Charolais Lake Dr Bidwell, OH 45814	614-446-5053	6F
Lubben, Robert L 4735 Bassett Creek Dr Minneapolis, MN 55422	612-588-4811	3G	Luecke, Merton H (RT) 16554 Appleton Ln Townsend, WI 54175-0307	715-276-3030	5I	Lund, Barbara J 221 Church St Woodville, WI 54028	715-698-2491	5H
Luber, Ehwyn J 1234 Fairlawn Rd Topeka, KS 66604 E-mail: XKHP89A@prodigy.com	785-272-5302	4B	Luecke, Carol M PO Box 226 Binford, ND 58416	701-797-3611	3B	Lund, Burnett A (RT) 43160 18th St W Lancaster, CA 93534-6288		3C
Lubkeman, Sharon J 780 Ashbury Ave El Cerrito, CA 94530	510-524-1050	2A	Luecke, Dennis E (RT) 19511 NW 7th Ct Miami, FL 33169	701-797-3611	3B	Lund, Carl A 3145 N Menomonee River Pky Milwaukee, WI 53222-3311 E-mail: PeteyCarl@AOL.COM	414-461-2512	5J
Lubold, Heather Schaffer 4300 Main St Munhall, PA 15120 E-mail: lubold@juno.com	412-461-6958	8B	Luecke, Harold E PO Box 226 Binford, ND 58416	773-752-5782	5A	Lund, Clarence I (RT) 9001 45th Place W Mukilteo, WA 98275-3435	425-347-0413	1B
Lubold, Paul L 601 Brownsville Rd Pittsburgh, PA 15210	412-381-9215	8B	Luecke, Richard H (RT) 1755 E 55th St Chicago, IL 60615	410-442-1204	6F	Lund, David J Stavanger Int'l Church Vaisenhusgata 41 4012 Stavanger, NORWAY		1B
Lubs, Frederick C 715 S 3rd St Clinton, IA 52732-4370 E-mail: stpaul@clinton.net	319-242-4102	5D	Luedke, James E 14551 Burnwoods Rd Glenwood, MD 21738-9532	715-258-3603	5I	Lund, Gene J (RT) 1513 S 6th St Moorhead, MN 56560	218-233-5517	3D
Lucas, Norman E (RT) 7050 Sunset Dr S Apt 306 South Pasadena, FL 33707-2871		9E	Lueders, Fredrick G (RT) E2267 Parfreyville Rd Waupaca, WI 54981	409-823-6501	4F	Lund, George A (RT) PO Box 773815 Steamboat Springs, CO 80477-3815	303-870-9017	2E
Luce, Stuart W 93 Kugler Rd Royersford, PA 19468 E-mail: luce@fast.net	610-287-7231	7F	Luedke, Alvin J 920 Clearleaf Dr - 370 Bryan, TX 77803-3536 E-mail: aluedke@rsocsun.tamu.edu	206-386-2082	1B	Lund, John E 1105 N Bequette St Dodgeville, WI 53533	608-835-5718	5K
Lucht, William Jr 400 N Broadway St Medina, OH 44256-1833	330-725-8885	6E	Luedtke, Richard L 220 W Johnson Ave Warren, MN 56762-1198	218-745-4478	3D	Lund, I Dale (RT) 1345 E 9th St Fremont, NE 68025-4441	402-721-1827	4A
			Lueker, Erwin L (RT) 201 Waterman St Louis, MO 63130	314-721-3056	4B	Lund, Linda K 2060 6th Ave N Long Lake, MN 55356-9556	612-473-8577	3G
			Lueking, F Dean (RT) 1223 Woodbine River Forest, IL 60305	708-366-6902	5A			

Lund, Mark A 357 Division St Elgin, IL 60120-5684 E-mail: malund@aol.com	708-742-2025 5A	Lundby, Darrel O Oregon Synod 2800 N Vancouver Ave Ste 101 Portland, OR 97227-1643	503-413-4191 1E	Lundquist, C Mark St Luke's Baptist Hospital 7930 Floyd Curl Dr San Antonio, TX 78229	210-692-8710 4E
Lund, Mary P 14113 Delta Ct Rosemount, MN 55068-4169	651-322-1712 3H	Lundby, Gerald L (RT) 1246 Robin Dr Carol Stream, IL 60188	5A	Lundquist, Charles J (RT) 177 Wocott Dr Youngstown, OH 44512	216-758-5132 6E
Lund, Nancy E PSC 45 Box 317 APO, AE 09468-0317 E-mail: lundm@sprynet.com	4D	Lunde, Mary A 1010 Umbrella Rd Harlan, IA 51537-5922	712-799-4775 5E	Lundquist, George R (RT) 526 2nd St SW Willmar, MN 56201	320-235-2642 3F
Lund, Norman E (RT) 1122 Minneapolis Ave Gladstone, MI 49837-1416	906-428-9026 5G	Lundeen, A Milton (RT) 8001 272nd St NW Apt 22 Stanwood, WA 98292-7427	360-628-6444 1B	Lundquist, Mary J 308 S Monroe St Hartford City, IN 47348-2540	765-348-3157 6C
Lund, Philip D 8 S Lincoln St Batavia, IL 60510	630-879-3444 5A	Lundeen, James D 1949 E Helen St Tucson, AZ 85719	520-327-6521 2D	Lundquist, Merton L (RT) 6803 N 68th Plaza Apt 620 Omaha, NE 68152-2140	402-573-8953 4A
Lund, Richard E PSC 45 Box 317 APO, AE 09468-0317 E-mail: lundm@globalnet.co.uk	3I	Lundeen, John H (RT) 12236 N Falcon Dr Fountain Hills, AZ 85288	480-837-6391 2D	Lundstad-Vogt, Barbara I 401 7th Ave SW Pipestone, MN 56164 E-mail: lundvogt@rconnect.com	507-825-5837 3F
Lund, Richard G 35 W Messenger St Rice Lake, WI 54868 E-mail: ricklund@win.bright.net	715-234-9028 5H	Lundeen, Lyman T (RT) 819 Welsh Rd Schwenksville, PA 19473-1898	610-287-1363 1C	Lundstad-Vogt, Craig S 401 7th Ave SW Pipestone, MN 56164-0753 E-mail: lundvogt@rconnect.com	507-825-5837 3F
Lund, Ronald E 19310 E 14 Mile Rd Roseville, MI 48066 E-mail: RELund@MSN.Com	810-293-6376 6A	Lundeen, Obed B (RT) 12556 E Lake Miltona Dr NE Miltona, MN 56354	218-943-1431 3D	Lundwall, Karen A 4950 W North Main St McKean, PA 16426 E-mail: klund@erie.net	814-476-7105 8A
Lund, Stephen J 1100 E Benjamin Ave Norfolk, NE 68701-6835 E-mail: stevlund@nctcomm.com	402-379-1775 4A	Lundeen, Reuben A (RT) 44 State St Brewer, ME 04412	207-989-6791 7B	Lunn, John S 860 Iwilei Rd Honolulu, HI 96817	808-924-9255 2C
Lund, Willard H (RT) 5113 Cook St McFarland, WI 53558	5K	Lundeen, Timothy W PO Box 278 Lancaster, MN 56735	218-762-1691 3D	Lunning, Steven C 1209 Royal Heights Rd Belleville, IL 62226-5459 E-mail: slunning@aol.com	618-234-3165 5C
Lundahl, Deanne K 2650 Farnam St Omaha, NE 68131-3684	402-341-7761 4A	Lundeen, Wallace L (RT) 3445 Rosemont Dr Sacramento, CA 95826	916-363-6968 2A	Lunow, Arthur A (RT) 747 E Prospect Owatonna, MN 55060-3619	507-451-9420 3I
Lundahl, Glenn W (RT) 7528 E Pearl Cir Mesa, AZ 85207-0927 E-mail: glundahl@mail.tellis.org	480-985-2115 2D	Lundell, Carole A 3978 W Broadway Minneapolis, MN 55422-2286 E-mail: carole@slm-robbinsdale.org	612-537-8481 3G	Luoma, John K 3725 Kent Rd Stow, OH 44224 E-mail: jkluma@aol.com	330-688-7213 6E
Lundahl, H Milton (RT) 9628 Oakstone Dr Sun City, AZ 85351	623-974-8050 2D	Lunder, Karl B 101 Danebod Ct Tyler, MN 56178	507-247-5344 3F	Luoma, Warner W (RT) 20864 Cnty Rd 66 Wadena, MN 56482 E-mail: wluoma@wadena.net	218-831-3908 3E
Lundahl, Stuart P (RT) 325 N 138th St Seattle, WA 98133	206-365-4041 1B	Lundering, John R 1951 13th St PO Box 237 Douglas, AZ 85607	602-364-8269 2D	Luoma, William H 1060 Village Dr Bowling Green, OH 43402 E-mail: aljprms@aol.com	419-352-8107 6D
Lundberg, Bruce G 1279 High St Auburn, CA 95603	916-885-4515 2A	Lundgren, David D (RT) 3238 N Arthur Ave Fresno, CA 93705	209-226-2550 2A	Lupole, Wayne T PO Box 368 New Berlin, PA 17855-0369	570-966-4705 8E
Lundberg, Gordon S St Paul Luth Church 20th and Ave I Fort Madison, IA 52627	319-372-5170 5D	Lundgren, Dean A 511 W Belle St Cannon Falls, MN 55009-2453	507-263-3042 3I	Lupolt, Beth R 2695 Luther Dr Scottdale, PA 17201	717-261-1213 8D
Lundberg, John A 220 E Lake St PO Box 71 Isle, MN 56342-0071	320-676-3161 3E	Lundgren, Diane S 250 Sexton St Struthers, OH 44471	330-755-4297 6E	Lutcher, David C PO Box 257 Perkasie, PA 18944-1687 E-mail: dcl@ptdprolog.net	215-257-8164 7F
Lundberg, Walter C (RT) 300 2nd St New Smyrna Beach, FL 32168	904-427-5165 9E	Lundgren, Karla M 620 E Redwood Ave Fort Bragg, CA 95437	707-964-5032 2A	Lutsey, Lorenz W 1 S 515 Hawthorne Ln Wheaton, IL 60187-7310	630-588-0817 5A
Lundblad, Barbara K Union Theo Seminary 3041 Broadway New York, NY 10027	212-662-7100 7C	Lundgren, Michael J 1917 S Shields Apt I-8 Fort Collins, CO 80526-5609	970-224-1548 2E	Luthard, Lynn H (RT) 701 Stearns Ave Apt 717 Paynesville, MN 56362-1433	3F
Lundblad, John A 4458 Sunburst Dr Oceanside, CA 92056-3540	760-724-7174 2C	Lundgren, Nathan G PO Box 545 Foley, MN 56329	320-968-7107 3F	Luther, Donald J 5440 Penn Ave S Minneapolis, MN 55419 E-mail: daluther@MN.state.net	612-926-5414 3G
Lundblad, Lauren A (RT) 5355 River Rd N Apt 31 Salem, OR 97303-4462	503-390-3052 1E	Lundgren, Robert G PO Box 68 Almena, KS 67622	785-669-2236 4B	Luthro, Joseph (RT) 1017 Boedies Dr Silverton, OR 97381-1190	503-873-6319 1E
Lundborg, Arnon L (RT) PO Box 38 Round Top, TX 78954-0038	409-249-4130 4F	Lundh, Sverrer H (RT) Roahagan 1C 0754 Oslo, NORWAY	4B	Lutness, Magnus P (RT) 455 E Brandon Dr Bismarck, ND 58501	701-258-1840 3A
Lundborg, Blair A 1104 Carlee Dr Brenham, TX 77833-5009 E-mail: blair.lundborg@ecunet.org	409-836-5585 4F	Lundholm, Peter O VA Medical Center 1838 61st Ave N St Cloud, MN 56303-0227	320-252-1670 3F	Lutter, Paul E PO Box 126 Porter, MN 56280-0126	507-296-4658 3F
Lundborg, Paul S 1408 Washington St Wenatchee, WA 98801-2599 E-mail: plundborg@aol.com	509-863-2189 1D	Lundin, Holger O 34 Main St Terryville, CT 06786	203-589-3230 7B	Luttio, Mark D 3-10-20 Osawa Mitaka Tokyo 181-0015, JAPAN E-mail: luttio@gol.com	3H
Lund Burchill, Paule M 7968 Finch Rd NE Bainbridge Island, WA 98110-2704	206-842-4241 1B	Lundin, Jack W (RT) 202 Avenida Barbera Sonoma, CA 95478	707-996-8602 2A	Luttio, Philip R (RT) 1280 Stonewood Ct San Pedro, CA 90732	3G
		Lundin, John O 1308-2 Vanderberg Dr Andrews AFB, MD 20762-5483	301-981-6426 3C		
		Lundmark, Paul C 2033 Graves Rd Hockessin, DE 19707-9132 E-mail: PLUNDMARK@AOL.COM	302-239-6481 8F		

Luttio, Stephen P 305 17th Ave S Seattle, WA 98144	425-562-2963 1B	Lynne, Robert D (RT) 3601 Winnipeg Dr Bismarck, ND 58501	701-255-1119 3A	Macholz, John S 1900 Westfall Rd Rochester, NY 14618 E-mail: alc@frontiernet.net	716-442-1018 7D
Luttmann, Eugene H 734 S Kearney Burns, OR 97720	541-573-2802 1E	Lyrnum, Todd D Iglesia Luteran Costaricense Apartado 1352-2150 Moravia San Jose, COSTA RICA	2B	Macht, Frank R PO Box 965 Norfolk, AK 99762-0965	907-443-5295 1A
Luttner, Susan L 123 Hetherington Dr Pittsburgh, PA 15237-1719	412-364-4396 8B	Lyon, Richard L (RT) 76 Fairmount Dr Alton, IL 62002-3201	618-462-7429 5C	Mack, Robert H (RT) 3326 Gilman Ter Baltimore, MD 21211-2624	410-243-0410 8F
Lutz, George E 51 Verbena Dr Commack, NY 11725	516-543-0117 7C	Lysgaard, Harry O (RT) 128 S 7th St Allentown, PA 18101-2202	610-434-2626 7E	Mackey, Kevin L 74094 Rd 436 Smithfield, NE 68976	308-472-5014 4A
Lutz, James R 3631 Hamilton Rd Medina, OH 44256	330-723-6046 6E	Lyo, Eldon H (RT) Westgate Campus 1707 N Vassault Apt 4-6 Tacoma, WA 98406	1D	Mackey, Larry L 3222 West 88th Cleveland, OH 44102-4914	216-631-6570 6E
Lutz, Lyfe C PO Box 8 Harris, MN 55032-0008 E-mail: llutz@earthlink.net	651-674-4110 3H	Lystig, Lawrence J Box 175 Center City, MN 55012-0175	651-257-6300 3H	Mackey, Richard E 7124 N State Rd 101 Milan, IN 47031 E-mail: dick.mackey@ecunet.org	812-654-3465 6C
Lutz, Paul D 4893 Independence Rd Saginaw, MN 55779	218-729-6708 3E			Mackey, Roger C (RT) 1115 Enway St Apt 105 St Paul, MN 55116-3235	651-690-3164 3H
Lutz, Paul E Division for Congregational Ministries 8765 W Higgins Rd Chicago, IL 60631-4188	773-380-2427 7B			Mackinnon, Barbara R 16201 Cnty Hwy 30 SW Cokato, MN 55321-4714 E-mail: barbjackmac@cmgate.com	320-286-2807 3F
Lutz, Robert R PO Box 3923 Tallahassee, FL 32315	904-386-1560 9E	Maahs, Charles H Central States Synod 6400 Glenwood St Ste 210 Shawnee Mission, KS 66202-4021 E-mail: central.states.synod@ecunet.org	913-362-0733 4B	MacLaughlin, Bruce D 4243 Main St Whithall, PA 18052 E-mail: brucedml@aol.com	610-264-2641 7E
Lutze, Paul O 9113 Regents Park Dr Tampa, FL 33647	813-973-2897 9E	Maakestad, John L (RT) 4304 Needle Cir Anchorage, AK 99508-5140	907-583-6385 1A	MacLean, Fred W (RT) 4623 Paperbirch Ln Traverse City, MI 49686	616-938-3648 6B
Lutze, Robert D 2925 Old Missouri Rd Fayetteville, AR 72703	501-521-2113 4C	Maakestad, Phillip H 10940 SE 168th St Renton, WA 98055-5997 E-mail: pjmaakestad@worldnet.att.net	425-255-5910 1B	MacLennan, Ronald B Bethany College Lindsborg, KS 67456 E-mail: macleennar@bethany.bethanyfb.edu	785-227-3312 4B
Lyberg, H Peter (RT) 181 Baltusrol Dr Naples, FL 34113 E-mail: rfn01256@naples.net	941-774-5822 9E	Maakestad, Theodora (RT) 7517 University Ave Apt 26 Cedar Falls, IA 50613-5000	5F	MacLeod, Renee E PO Box 538 Larimore, ND 58251-0538	701-343-2369 3B
Lyberg, Thomas A 117 E Tully St PO Box 339 Convoy, OH 45832-0339 E-mail: tyberg@im3.com	419-749-2790 6D	Maas, Brian D 1700 Westport Rd Kansas City, MO 64111	816-931-8483 4B	MacManus, Gary S 600 Bluff St Council Bluffs, IA 51503 E-mail: prgsmac@aol.com	712-322-6655 5E
Lybrand, Rufus E Jr 805 S York St Gastonia, NC 28052 E-mail: rlybrand4@juno.com	704-864-0378 9B	Maas, Dean W 1244 S Ulca Ave Tulsa, OK 74104	918-582-0817 4C	MacMurphy, Charles B (RT) 230 Midfield St Mooresville, NC 28115	704-938-5052 9D
Lyerly, Frank E (RT) 88 Hanging Oak Rd Prosperity, SC 29127	803-364-2816 9C	Maas, John S 4440 State St Salem, OR 97301-5457 E-mail: johnmaas@open.org	503-363-3726 1E	MacPherson, Murdoch 524 South St New Providence, NJ 07974 E-mail: murdochmac@msn.com	908-464-5177 7A
Lyerly, Gary R PO Box 773 White Rock, SC 29177	803-732-8800 9C	Maass, Mary Jo 606 Orchard PO Box 117 Mediapolis, IA 52637-0117	319-394-3600 5D	Madadi, Margaret S 1550 Eustis St St Paul, MN 55108	651-645-7651 3I
Lyerly, J Wilford (RT) 125 Taylor St Mount Airy, NC 27030	336-789-4337 9B	Maberry, Barron B (RT) 1029 Mondrian Ter Silver Spring, MD 20904	301-774-2453 6G	Maddox, Robert N Jr 30 W Chestnut St Hanover, PA 17331-2496	717-637-7101 8D
Lyman, Daniel C 927 S Providence Rd Wallingford, PA 19086-7299 E-mail: lymania@aol.com	610-874-8652 7F	MacAdam, Thomas L (RT) 2270 S Red Rock Dr Pahrump, NV 89048-5401	2D	Maddux, Joyce E K 1654 A Turnberry Dr Pickerington, OH 43147-8283	614-234-6000 6F
Lynch, Jerry P 103 Wallace Rd Chehalis, WA 98532-8625 E-mail: PASTORLYNCH@LOCALACCESS.COM	360-748-4741 1C	Macan-Wightman, Lauren E 10000 Hwy 12 SW, PO Box 129 Rochester, WA 98579-0129	360-273-9571 1C	Mader, Robert E Box B St Cloud, MN 56301	812-253-0368 3F
Lynch, John G 265 Beach Ave Pasadena, MD 21122	410-626-8818 8F	Macekovic, Jeffrey J 345 1st St NW Mayville, ND 58257	701-786-4018 3B	Madigan, Jeanine M 900 S Jefferson St Port Clinton, OH 43452 E-mail: mamareu@hotmail.com	419-732-3800 8D
Lynch, Philip A (RT) 389 Lake Meade Dr East Berlin, PA 17316	717-259-6589 8D	MacFadden, Suzanne S 3461 Cedar Crest Blvd Emmaus, PA 18049-1599	610-967-2220 7E	Madland, Herman T (RT) 705 E Burnsfield Pky Apt 208 Burnsville, MN 55337	3H
Lynch, Susan P PO Box 102 Newtown, PA 18940-0102	215-968-4335 7F	Mach, Deborah L 3177 E Rocky Slope Dr Phoenix, AZ 85048-8323	1F	Madsen, Anna M Klenzstr 18 93051 Regensburg, GERMANY E-mail: annabill@w.net	9C
Lyndes, Robert P S 16880 Cedar Ave S Rosemount, MN 55068-5130	612-432-1110 3H	Mach, Jeffrey A 3177 E Rocky Slope Dr Phoenix, AZ 85048-8323	1F	Madsen, George H O 1020 S Harrison Rd East Lansing, MI 48823	517-332-2559 6B
Lyngdal, Lloyd W Office for Federal Chpncs 1030 15th St NW Ste 1010 Washington, DC 20005-1503 E-mail: elcchap@aol.com	202-408-8403 8G	Mach, Ronald E South-Central Synod of Wisc 2909 Landmark Pl Ste 202 Madison, WI 53713-4237 E-mail: ron.mach@ecunet.org	608-270-0201 5K	Madsen, Jimmy W 1148 W 29th St Lorain, OH 44052-4634	216-244-1943 6E
Lynn, David W (RT) 1083 N Jefferson St Apt C Medina, OH 44256-1645	9E	Machado, Jose Antonio 610 W 28th St Minneapolis, MN 55408-2101	612-872-4045 3G	Madsen, Robert C (RT) PO Box 428 Newport, OR 97365-0428	1B
Lynn, P Stevens 10 Red Oak Dr DuBois, PA 15801	814-375-2308 8C	Machamer, Robert D Jr 6392 Reaser Rd New Tripoli, PA 18066 E-mail: pnewlife@aol.com	610-760-8383 7E	Madsen, Timothy G 542 S 31st St Omaha, NE 68105-1485	402-345-7506 4A

M

Madson, Alan D (RT) 15502 NE 30th Ave Vancouver, WA 98686	360-573-5244 1C	Mahler, Naomi Lynum Iglesia Luteran Costaricense Apartado 1352-2150 Moravia San Jose, COSTA RICA	2B	Malak, Jerome G 11194 36th St N Lake Elmo, MN 55042-9696 E-mail: JERRY.MALAK@WORLDNET.ATT.NET	651-777-2881 3H
Madsen, Gail M 214 3rd St SW PO Box 708 Pine Island, MN 55963-0708	507-356-8925 3I	Mahnke, Terrance D 140 4th St PO Box 176 Atalissa, IA 52720-0176	319-649-3343 5D	Maland, Robert C (RT) 1123 S 7th St St Peter, MN 56082	3F
Madsen, Susan A 1601 4th Ave S Anoka, MN 55303-2491	612-421-4656 3G	Mai, Frederick P 7701 N Green Bay Rd Milwaukee, WI 53209	414-352-1160 5J	Maland, Timothy R 8700 Cedar Ave S Bloomington, MN 55425-2039 E-mail: grace55425@aol.com	612-854-6638 3G
Maeker, Nancy L Luther Seminary 2481 Como Ave St Paul, MN 55108-1496	651-641-3466 3H	Mai, Loren D 255 S 7th St Salina, KS 67401-3909	785-825-4750 4B	Malchow, Bruce V 5407 Butterfield Way Greenfield, WI 53221-3205	414-282-5543 5J
Maeker, Rodney C Luther Seminary 2481 Como Ave St Paul, MN 55108-1496	651-641-3456 4D	Mai, Paul M 79 N Hanover St Portsmouth, PA 19464-5433 E-mail: pjm@aol.com	215-323-4665 7F	Maldoon, Anne-Marie E (RT) 379979 N Shors Dr Aberdeen, SD 57401-8327	605-225-4133 3C
Maertens, H Henry PO Box 12 Brewster, NY 10509-0012 E-mail: hmert@bestweb.net	914-279-5181 7C	Mai, Raymond A (RT) PO Box 389 Lindsborg, KS 67456-0389	913-227-3569 4B	Malek, Timothy D 809 S Commercial St Neenah, WI 54956-3898	920-725-3956 5I
Maestro, Carlos A (RT) Bayona - 1102 Puerto Nuevo Rio Piedras, PR 00920	809-783-9264 9F	Mai, Shawn R 1650 Weston Ln N Apt 103 Plymouth, MN 55441	612-476-9445 3G	Malin, Carl R 298 Harding Des Plaines, IL 60016	708-827-1858 5A
Magalee, John E (RT) 15597 Prairie Way Woodcrest, CA 92504	2C	Maier, Donald H Northwest Washington Synod 5519 Phinney Ave N Seattle, WA 98103-5899 E-mail: elca.nw.wa.synod@ecunet.org	206-783-9292 1B	Malison, Brian K 3830 W Tulare Ave Visalia, CA 93277	209-732-1851 2A
Magel, Reinholdt G (RT) 215 E Washington St Rm 212 Pontiac, IL 61764-2011	815-844-7888 5C	Maier, Martha H 435 NW 21st St Corvallis, OR 97330-5599	541-757-1600 1E	Malivuk, M Richard 5315 Van Dyke Rd Lutz, FL 33549 E-mail: rickmalivuk@ecunet.org	813-963-0969 9E
Magelssen, James M Northwest Synod of Wisconsin 12 W Marshall St PO Box 730 Rice Lake, WI 54868-0730 E-mail: jim.magelssen@ecunet.org	715-234-3373 5H	Maier, Martin E Navajo Evang Luth Mission Rock Point, AZ 86545-0354	602-659-4202 2D	Malikewitz, Walter E 123 S 7th St St Clair, MI 48079-1503	810-329-2174 6A
Magelssen, Paul S 508 N Foss Ave Fosston, MN 56542-6765	218-435-6765 3D	Maier, Patrick A L (RT) RD 2 Box 158AA Middleburg Center, PA 16935-9753	717-376-2033 8B	Mail, Steven J 822 W Pine St Chillicothe, IL 61523-1547	309-274-3680 5C
Maglin, Douglas H 521 Cypress St Manistee, MI 49660-1908	616-723-7161 6B	Maier, Robert J 7757 Chippenham Pky Richmond, VA 23225 E-mail: kyriel@aol.com	804-272-0486 9A	Malloch, Charles W (RT) 74108 Santa Rosa Cir Palm Desert, CA 92260-3031	760-773-5072 2C
Magis, Olaf E (RT) 2415 13th Ave S Great Falls, MT 59405	406-454-3703 1F	Maier, Walter J (RT) 480 E 74th St Apt 2D New York, NY 10021-3974	7A	Malloy, Dayle A 1000 W Main St Lansdale, PA 19446-1998 E-mail: daylem@aol.com	215-368-1710 7F
Magneson, Lee A 12652 Dunraven Trl Jacksonville, FL 32223	9E	Maigaard, Leonard H (RT) 2330 Dwight Way Stockton, CA 95204	209-463-2938 2A	Malloy, Robert A 810 Avalon St San Antonio, TX 78213-4019	210-342-5372 4E
Magnus, Richard A Division for Outreach 8765 W Higgins Rd Chicago, IL 60631-4186 E-mail: rmagnus@elca.org	773-380-2670 2E	Main, A Donald Upper Susquehanna Synod Reitz Blvd & Rt 192 PO Box 36 Lewisburg, PA 17837-0036	570-524-9778 8E	Mahn, Ervin C (RT) 6370 Robin Run W Apt 20 Indianapolis, IN 46268-4051	317-293-5899 6C
Magnuson, Jon W Lutheran Campus Ministry 115 Hunt Hall Marquette, MI 49855	906-227-1433 5G	Mahn, Michael R PO Box 87 Wilson, WI 54027	715-772-3150 5H	Mahn, John R 32150 290th St Hancock, MN 56244	320-843-2765 3F
Magnuson, Keith V 8400 France Ave S Minneapolis, MN 55431-1519	612-927-8849 3G	Maines, James S 4427 Overland Ave Culver City, CA 90230-4192 E-mail: jsmains12@aol.com	310-559-1027 2B	Malon, Heinz E USS Anzio (CG-66) FPO, AE 08564-1188	817-782-6170 7C
Magnuson, Norman I (RT) 3856 E Farm Rd Apt 156 Springfield, MO 65809-3511	3H	Maina, William A 2507 5th Ave South Milwaukee, WI 53172-2731 E-mail: bill.mains@ecunet.org	414-762-6626 5J	Maloney, William E 630 S Lyman Oak Park, IL 60304	708-383-4823 5A
Magnuson, Roger J (RT) 781 Sunnywood Pl Woodland Park, CO 80863	719-686-9231 2B	Malsenbach, C Peter PO Box 396 Spencer, IA 51301-0396	712-262-1287 5E	Malotky, Catherine A ELCA Publishing House 100 S 5th St Ste 700 PO Box 1209 Minneapolis, MN 55440-1209 E-mail: malotkyc@augsburgfortress.org	612-330-3300 3G
Magwire, Michael J 4025 Kings Way Fairfax, VA 22033-3241 E-mail: pastormjm@aol.com	703-378-7272 8G	Majeroni, Ronald L 195 Country Pky Williamsville, NY 14221	718-631-3112 7D	Malpica Padilla, Rafael Division for Global Mission 8765 W Higgins Rd Chicago, IL 60631-4192 E-mail: rmalpica@elca.org	773-380-2629 9F
Mahan, C Earl 502 E Nueva St San Antonio, TX 78205-3487 E-mail: sanjuan@tntx.net	210-223-2611 4E	Maki, Armas L (RT) c/o Karen Milici 4878 Liberty Ln Wescosville, PA 18106-9410	610-391-1737 6E	Matzahn, John D 900 White River Blvd Muncie, IN 47303-3759	765-282-0619 6C
Mahan, Richard G PO Box 9155 South Charleston, WV 25309 E-mail: mahana@worldnet.att.net	304-766-6131 8H	Maki, Lauri O Jr 333 E Ridge St Ishpeming, MI 49849	906-485-5533 5G	Mamat, Norbert G Box 235 Abbotstown, PA 17301 E-mail: NORBMAR@BLAZENET.NET	717-259-0796 8D
Mahan, Stephen R 1390 E Larpenteur Ave St Paul, MN 55109-5099 E-mail: ORLCPASTOR@AOL.COM	651-772-2445 3H	Maki, Pentti J 812 E High St Hicksville, OH 43528 E-mail: maki@flinet.com	419-542-6269 6D	Mammoser, Thomas O 3703 US 27 S PO Box 1153 Gaylord, MI 49734-1153 E-mail: mammoser@freeway.net	517-732-1991 6B
Mahler, Kenneth L Apartado 2866 Managua, NICARAGUA E-mail: mahler@nicarao.2pc.org.ni	7B	Maki, William E 241 S Prospect St Marion, OH 43302	614-383-2184 6D	Mancini, Ernest A Jr Concordia College 901 8th St S Moorhead, MN 56562	218-299-4335 3D
		Makley, William R (RT) 102B Northwestern Ave Monroe, OH 45050-1143	513-539-7391 6F	Mancuso, David E 206 Manchester Rd Havelock, NC 28532-9659	252-447-3288 9D

Mandsager, Michael J 418 E Sumner St Northfield, MN 55057-2845	507-645-8252 3I	Mansholt, Gerald L 7601 E 13th St N Wichita, KS 67206-1278 E-mail: rsluth@southwind.net	316-634-0586 4B	Markquart, Paul E 820 N River Rd DeForest, WI 53532-2448	608-846-9711 5K
Mandsager, Monrad V St John's Luth Home 901 Luther Pl Albert Lea, MN 56007	507-373-8226 3I	Manson, A Duane (RT) 2127 Graham Cir Dubuque, IA 52002-2711	319-557-1462 5F	Marks, Frederick A (RT) 204 Pine Ter Oconomowoc, WI 53066	414-567-8633 5J
Mandsager, Orlin L (RT) 73 Walden Burnsville, MN 55337	612-895-0352 3I	Manson, Harold L (RT) 2508 Chapelwood Ave Sioux Falls, SD 57103	605-371-1248 3C	Marks, Margaret M 1220 Melrose Ave Melrose Park, PA 19027	215-635-2757 7F
Manfred, Carl L (RT) 5227 Oaklawn Ave Edina, MN 55424	612-920-2786 3G	Mansur, Craig A 28 E Columbia St Chippewa Falls, WI 54729 E-mail: cmansur@wi.net	715-723-9336 5H	Marks, Marian E 757 Summer St Auburn, ME 04210 E-mail: m4marks@aol.com	207-782-9697 7B
Manfred, Peter T 9944 Leslie Rd San Antonio, TX 78254-9547 E-mail: pmanfr19@mail.net	210-688-3090 4E	Mansur, Hermann F (RT) PO Box 1165 Onalaska, TX 77360-1165	409-646-5912 3G	Marks, Robert J 105 6th St Grapeville, PA 15634 E-mail: revbobmc@worldnet.att.net	412-627-5636 8B
Mangianta, David D (RT) 18 Croft Ct Mount Holly, NJ 08060-3603	609-265-2472 7A	Mantei, Edmund H (RT) 501 O'Brien Dr Cheboygan, MI 49721	616-627-5462 6B	Marks, Thomas M 118 E Military Rd Postville, IA 52162 E-mail: tm.marks@ecunet.org	319-884-7843 5F
Mangler, Daniel H PO Box 516 Algona, IA 50511-0516	515-295-3758 5E	Mantei, William R 3595 W Bellevue Ave Englewood, CO 80110	303-798-1424 2E	Markwald, Rudolf K (RT) 6710 Elmwood Ave Apt 213 Middleton, WI 53562-3267 E-mail: rudolf.markwald@ecunet.org	5K
Mangold, Carl W 10 N Apache Rd PO Box 781 Buckeye, AZ 85326 E-mail: brocarlo@aol.com	623-386-6708 2D	Martey, Charles E 3810 SE Lake Rd Milwaukie, OR 97222-6097	503-653-0250 1E	Markwart, Reinhold 100 Church St PO Box 336 Spring Valley, WI 54767-0336 E-mail: reinhold.markwart@ecunet.org	715-778-5835 5H
Manicka, Michelle E 1315 SW Park Ave Portland, OR 97201-3490	503-227-2439 1E	Manthei, Robert O 303 W State St Apt 237W Doylertown, PA 18901-3568	215-489-0676 7F	Marlow, Judith K 118 Beechwood Dr New Martinsville, WV 26155 E-mail: jkmarlow@ovis.net	304-455-1542 8H
Manion, Synde 5312 Comercio Way Woodland Hills, CA 91364	818-346-3078 2B	Manz, John C 700 S Snelling Ave St Paul, MN 55116-2297	651-699-1378 3H	Marlow, Roger M 14394 Youngstown-Pittsburgh PO Box 245 Petersburg, OH 44454-0245	330-642-3151 6E
Manke, Christopher J 1615 Wauwatosa Ave Wauwatosa, WI 53213-2676	414-774-0441 5J	Mapa, Jon A 522 Anamosa St Rapid City, SD 57701-0516	605-343-3155 3C	Marohl, Carroll J PO Box 709 Petersburg, AK 99833-0709	907-772-3144 1A
Mann, David A 1505 W Michigan Ave Jackson, MI 49202	517-782-6081 6B	Marble, Jeffrey D PO Box 175 Edinburg, VA 22824-0175 E-mail: yamsprn@shentel.net	540-984-9280 9A	Marohl, Matthew J 200 N Catherine PO Box 207 La Grange, IL 60525-0207	708-352-0730 5A
Mann, David P 2300 Lytham Rd Columbus, OH 43220	614-451-3736 8F	Marburger, Duane P PO Box 86 Concord, NE 68728-0086	402-584-2467 4A	Marolla, Pamela M 5040 NW Ave Racine, WI 53408-1508 E-mail: marolle@wi.net	414-637-6373 5J
Mann, Gary A Augustana College Rock Island, IL 61201-2210	309-794-7324 5B	Marburger, Randall J 242 Broadway St Meyersdale, PA 15552-1362 E-mail: RAJOMA@JUNO.COM	412-634-8167 8C	Marolla, Vincent E 1528 Indiana St Racine, WI 53405-3148 E-mail: vpmarolla@juno.com	5J
Mann, John M 415 W Tuscarawas St Canton, OH 44702	330-456-0124 6E	Marc-Charles, Jean-Pierre F 3930 LaJeune Rd Coral Gables, FL 33134-7116	305-444-0425 9E	Marotz, Sandra M PO Box 135 Georgetown, CT 06829-0135 E-mail: revmarotz@redding-ct.com	203-544-8858 7B
Mann, Milton C (RT) 2682 Joseph Rd Luckey, OH 43443-9725 E-mail: MMann1@aol.com	419-837-9168 6D	March, Donald L PO Box 174 Loysville, PA 17047-0174	717-789-4168 8D	Marquardt, Kenneth L 305 W 3rd St PO Box 367 Laurel, NE 68745-0458	402-256-3622 4A
Mannel, Gregory A St Mark's Luth Home 400 15th Ave SW Austin, MN 55912	507-437-4594 3I	Marcoux, Frederick W PO Box 5184 Brookfield, CT 06804	203-775-9070 7B	Marquardt, Ralph H PO Box 157 Dallas, WI 54733-0157 E-mail: nsic@win.bright.net	715-837-1795 5H
Mannel, Richard P 1725 S 60th St Omaha, NE 68106-2150	402-556-7030 4A	Marek, R Joe Jr 2146 Wright St Blair, NE 68008-1167 E-mail: jmarek@huntel.net	402-426-4073 4A	Marquardt, William G (RT) 5115 Smokehouse Ln Colorado Springs, CO 80917	2E
Manning, Elizabeth Davis 705 Wilson Ave Tulahoma, TN 37388-3169	931-455-9475 9D	Marlan, Jeffrey J 641 Stewart Ct Gumeo, IL 60031-3134 E-mail: joy@mmw.sisna.com	847-918-8502 5A	Mars, Howard W 227 W Michigan Ave Phoenix, AZ 85023-6441	602-896-8994 3C
Manning, Mark W PO Box 189 Sebek, MN 56477	218-837-5831 3D	Marin, Dean C 24929 75th St Salem, WI 53168-9705	414-843-2631 5J	Marschhausen, John J 292 Orange St New Haven, CT 06510	203-787-8521 7B
Manning, Matthew A 705 Wilson Ave Tulahoma, TN 37388-3169	931-455-9475 9D	Marken, Howard K 522 N Meadow Ln Kendallville, IN 48755-2836	219-347-3364 6C	Marsh, Jeffrey D 1613 Key St PO Box 210 Waller, TX 77484-0210 E-mail: et.johns.waller.tx@ecunat.org	409-372-2903 4F
Manning, Richard E (RT) 9953 Brittany Ln Baltimore, MD 21234-1872	410-665-9284 8F	Markland, Arne K (RT) 3539 Fleetwood Dr Salt Lake City, UT 84109	801-278-4739 2E	Marsh, Stacy U 1372 Bachman Valley Rd Westminster, MD 21158-3106 E-mail: PRSTACY@AOL.COM	410-848-4290 8F
Manor, Merne 8801 W 35th St Apt 11 St Louis Park, MN 55426-3884	612-920-4841 3D	Marko, Steven F 363 Miracle Strip Pky W Fort Walton Beach, FL 32548	9E	Marsh, Stephen G 846 Stanley Ave Brooklyn, NY 11208	718-272-9300 7C
Manrodt, David H (RT) 2410 Harwood Rd Baltimore, MD 21234-2918	410-665-3846 8F	Markovich, Eric K 114 W Plummer St Toledo, OH 43605	419-666-9527 6D	Marshall, Anita L 210 N Orange St Ablon, IN 46701-1029 E-mail: marshall@noble.cioe.com	219-636-2777 6C
Manrodt, John H 254 Curtiss Pky Miami Springs, FL 33166-5293 E-mail: jmanrodt@juno.com	305-888-1223 9E	Markovich, David W 2001 NW Blvd Columbus, OH 43212	614-486-9433 6F		
Manrodt, Paul T (RT) 28 Old West Penn Ave Wernersville, PA 19565	610-693-8207 7E	Markquart, Edward F 22975 24th Ave S Des Moines, WA 98198-7196	206-878-2460 1B		
Mansbach, Robert E 10 Union St Oneonta, NY 13820	607-432-6172 7D	Markquart, Melissa J 120 Faith Dr PO Box 366 Columbus, WI 53925-0366 E-mail: melissa.markquart@ecunet.org	920-623-3610 5K		

Marshall, Charles P 2815 Taneytown Rd Gettysburg, PA 17325-8634 E-mail: charles.marshall@ecunet.org	717-334-8585 8F	Martin, Kenneth J 3810 Meredith Dr Fairfax, VA 22030 E-mail: km713@aol.com	703-273-4094 8G	Martinson, Paul K (RT) 1918 Stonepine Ave Hudson, WI 54016	715-386-0118 5H
Marshall, Donald E H 1259 E 29th PL Tulsa, OK 74114-5206	918-293-0699 4C	Martin, Lawrence E (RT) 197 Gardenview Dr Apple Valley, MN 55124-6724	612-432-1785 3G	Martinson, Paul V Luther Seminary 2481 Como Ave St Paul, MN 55108-1496	651-641-3456 3H
Marshall, Gary A Southern CA (West) Synod 1300 E Colorado St Glendale, CA 91205-1498	818-507-9591 2B	Martin, Lois D PO Box 5716 Belleville, PA 17004-5716 E-mail: lmartin@acsworld.net	717-935-2032 8E	Martinson, Peter J 1204 N Nokomis St NE Alexandria, MN 56308-5031	320-783-5164 3D
Marshall, J Clifford (RT) 1945 W Old Shakopee Rd - 104 Bloomington, MN 55431-3045	612-948-1329 3G	Martin, M Timothy 1686 6th St SE Hickory, NC 28602	828-327-3600 9B	Martinson, Roland D Luther Seminary 2481 Como Ave St Paul, MN 55108-1496	651-641-3456 3B
Marshall, Robert J 800 Hausman Rd Allentown, PA 18104-9398	610-530-6776 5B	Martin, Nicholas B 720 W South St Mason, MI 48854 E-mail: nkmartin@ix.netcom.net	517-676-2610 6B	Martinson, Ronald D 1420 Cordova St Anchorage, AK 99501-5288 E-mail: randmmartinson@micronet.net	907-277-1622 1A
Marshall, Ronald F 4110 44th SW Seattle, WA 98116 E-mail: rmarshal@eskimo.com	206-935-8530 1B	Martin, Pablo 501 Raleigh St Denver, CO 80204	303-934-6948 2E	Martinson-Koyama, Diane 6322 S Lakewood St Littleton, CO 80120	303-798-1356 2E
Mart, Lloyd J 1415 Almond Ave St Paul, MN 55108	651-646-2941 3H	Martin, Raymond A (RT) 1810 Lombard St Dubuque, IA 52001	319-588-4289 5F	Martins, Dennis D 17845 SW Shawnee Trl Tualatin, OR 97062-9412	503-691-8656 1E
Martell, Earl A (RT) 1515 Walnut St Goodland, KS 67735	4A	Martin, Russell L 80 Martin Ave Columbus, OH 43222	614-224-9446 6F	Marty, Peter W 239 Scottswood Riverside, IL 60546	708-442-9453 5A
Martell, Sherman S 2840 S 64th St West Allis, WI 53227	414-541-3790 5J	Martin, Thomas E PO Box 12A Elkport, IA 52044-0004 E-mail: tmartin@trixinc.com	319-255-2793 5F	Marty, Peter W 2136 Brady St Davenport, IA 52803 E-mail: stpaulpeter@revealed.net	319-326-3547 5D
Martens, Barbara A 1680 Ogden St Denver, CO 80218	303-894-0076 2E	Martin, W Gregory 35 W Potomac St Williamsport, MD 21795-1038 E-mail: parsonsg@intrepid.net	301-223-7260 8F	Martyn, Peter R 2304 Bannington Dr Toledo, OH 43606	419-535-3299 6D
Martens, Margo M PO Box 168 Volin, SD 57072-0168	605-267-2277 3C	Martin, Walter C (RT) 36 Olde Country Vlg Londonderry, NH 03053	603-432-3170 7B	Martyn, Richard W 215 N Lemon St Fullerton, CA 92832-2028	714-871-7820 2C
Martens, Matthew R 309 E 3rd St N Newton, IA 50208-3210 E-mail: martens@pcpartner.net	515-792-3934 5D	Martin, William A 11 S Muddy Creek Rd Denver, PA 17517	717-336-2770 8D	Martzoff, Richard A 32342 Maryland Livonia, MI 48150	313-533-4465 6A
Martens, Steven P PO Box 128 Colton, SD 57018-0128	605-446-3271 3C	Martin, William H (RT) Rt 1 Box H852 Jasper, GA 30143	770-893-4509 9D	Marvar, Janet M 201 N River Blvd Ypsilanti, MI 48198-2808 E-mail: janlcm@juno.com	734-482-7121 6A
Martens, William S 901 Van Giesen Richland, WA 98352-2006 E-mail: revmartens@aol.com	509-943-3164 1D	Martin-Dent, Melanie PO Box 1379 Malta, MT 59538-1379 E-mail: melania.martindent@ecunet.org	406-654-1434 1F	Marxhausen, Donald G 7531 S Kendall Blvd Littleton, CO 80128	303-979-4491 2E
Martensen, Daniel F Department for Ecumenical Affairs 8765 W Higgins Rd Chicago, IL 60631 E-mail: dmartens@elca.org	773-380-2611 8G	Martin-Dent, Ronald W PO Box 1379 Malta, MT 59538 E-mail: petron@drivers.net	406-654-1434 1F	Marz, David M 5360 E Pima St Tucson, AZ 85712-3632	520-795-1932 2D
Martenson, Timothy D 2701 W 3rd St Duluth, MN 55806 E-mail: trinitytim@juno.com	218-723-1284 3E	Martin-Schramm, James B Dept of Rign & Philosophy Luther College 700 College Dr Decorah, IA 52101-1045 E-mail: marschja@martin.luther.edu	319-387-1251 5F	Marz, Walter G (RT) 351 S Seneca Blvd Daytona Beach, FL 32114-4501	904-253-3239 9E
Martin, Alan K (RT) 8943 E Newby Ave Rosemead, CA 91770	818-286-0137 2B	Martinez, Michael J 47 W Main St Mount Joy, PA 17552	717-653-4168 8D	Mason, Ardelle M 711 E Broadway Rockwood, PA 15557-1101	814-926-4145 8C
Martin, Albert C 57 Spooner St Floral Park, NY 11001	516-775-9689 7C	Martinez, Alberto (RT) M22 Hanover Vll del Rey Caguas, PR 00725	787-258-6792 9F	Mason, George F 711 E Broadway Rockwood, PA 15557-1101	814-926-4145 8C
Martin, Arno D (RT) 5114 Lewisia Pt Colorado Springs, CO 80917	719-591-0809 2E	Martinez, Margarita Division for Global Mission 8765 W Higgins Rd Chicago, IL 60631-4192 E-mail: mmartine@elca.org	773-380-2637 9F	Mason, Jennifer L Av Fernandez Albano 1831 San Ramon Santiago, CHILE	9D
Martin, C Jackson (RT) 3660 Rawling Pike Harrisonburg, VA 22801	540-867-9581 9A	Martinez, Wilfredo (RT) HN-69 Calle Domingo Delgado Urb Levittown Toa Baja, PR 00949	787-784-4480 9F	Mason, John M Jr 309 W 39th St Vancouver, WA 98660-1959	360-695-1221 1C
Martin, David L 10 N Liberty St PO Box 8608 Asheville, NC 28814 E-mail: martindl@mindspring.com	828-253-0043 9B	Martinson, Emil C (RT) 205 Ohio St Apt 3 Decorah, IA 52101	5F	Mason, John M Sr (RT) 7500 York Ave S Apt 402 Edina, MN 55435	612-921-9819 3G
Martin, J Orville (RT) 30160 Olinda Trl N Trlr 307 Lindstrom, MN 55045-9384	651-647-0605 3H	Martinson, Jeffrey L PO Box 652 Frederick, SD 57441-0652	605-329-2055 3C	Mason, Ricki A 126 York St Chester, SC 29708 E-mail: rimason@infoave.net	803-385-2057 9C
Martin, James J 631 E 77th St Apt 106 Richfield, MN 55423	612-866-9645 3G	Martinson, John E 201 3rd Ave NW Roseau, MN 56751	218-463-2069 3D	Mason, Thomas R Lutheran Social Services 715 Falconer St Jamestown, NY 14701-1935	716-665-4905 7D
Martin, Jeffrey A 1275 Sieckmann Ln Boonville, MO 65233-2218	660-882-8288 4B	Martinson, John P Fairview Univ Medical Cntr 2450 Riverside Ave Minneapolis, MN 55454-1400	612-672-6270 3G	Mason, Timothy J Kazukawa 158 Kakegawa-shi Shizuoka, 436-0074 JAPAN E-mail: tymason@tokal.or.jp	5L
Martin, Joel P 63294 US Hwy 4C PO Box 843 Granby, CO 80446 E-mail: martin@rymtnhi.com	970-887-9252 2E	Martinson, LeRoy O A (RT) 2603 Club Ct Valparaiso, IN 46383-3293	219-482-7636 6C	Massa, Michael W 301 W 4th St Beardstown, IL 62618-1195 E-mail: massa@inx.net	217-323-1770 5C

Massey, John D PO Box 208 Pringhar, IA 51245-0208	712-757-4785 5E	Mathre, Wesley D 205 S Broadway PO Box 598 Crookston, MN 56716-0598	218-281-4276 3D	Matthias, Paul C (RT) RR Clarksville, IA 50619	318-352-1325 5F
Massey-Gillespie, Kevin A 9120 N Lincoln Dr Apt 2A Des Plaines, IL 60018-4933 E-mail: 75111.3525@compuserve.com	847-795-1527 5A	Mathsen, Eric A 1942 Grand Concourse Bronx, NY 10457 E-mail: eam55@aol.com	718-294-6200 7C	Matthias, Paul F 7209 S Puget Sound Ave Tacoma, WA 98409-3999	258-472-9697 1C
Massey-Gillespie, Sara L 205 N Prospect Ave Park Ridge, IL 60068-3566 E-mail: 151113525@compuserve.com	847-925-6659 5A	Mathsen, Luther M 10000 Spain Rd NE Albuquerque, NM 87111-1999	505-296-0782 2E	Matthias, Robert F (RT) 11 Duane St East Greenwich, RI 02818	401-886-5622 7F
Massingill, Fayette (RT) 23637 Porcina Way Columbia, CA 95310	2A	Mathsen, Raymond M (RT) 432 Windship Dr Port Townsend, WA 98368	360-379-0651 1C	Matthias, Robert W 112 N 3rd St PO Box 1 Kure Beach, NC 28449	910-458-5266 9B
Masted, Frederick G 7831 S Sepulveda Blvd Los Angeles, CA 90045	213-670-5422 2B	Matlack, William J 2385 Tyre Dr Hudson, OH 44238 E-mail: wmatlack@juno.com	330-655-5852 8E	Matthias-Long, Wayne A 1015 Windsor St Reading, PA 19604 E-mail: wayne.matthiaslong@ecunet.org	610-373-1252 7E
Masted, Harold T (RT) 320 George St Apt E28 Morris, IL 60450-1144	815-941-2148 5B	Matocha, Barney A 106 N De Leon Victoria, TX 77901-6629	361-573-4725 4E	Matthias, Martin E USACHCS Attn: ATSC-RMO Fort Jackson, SC 29207	803-751-8071 8A
Masterson, Michael J 6801 Coit Rd Plano, TX 75024-5417	972-618-2233 4D	Matbush, Joseph R 6450 Stardune PO Box 1028 Twentynine Palms, CA 92277-1028 E-mail: MATTOUSH@MAIL.TELIS.ORG	760-367-9269 2C	Matthy, Christian P 226 Caswellen Dr West Chester, PA 19380-4118 E-mail: cmatthy@aol.com	610-363-6284 7F
Match, Richard D 1080 Obetz Rd Columbus, OH 43207-4239	614-491-3261 6F	Mathsen, Thor M (RT) 814 Saddle Ridge Portage, WI 53901	8C	Matties, James W (RT) 109 Candlelite Dr McMurray, PA 15317	8B
Matchan, Paul W 1912 W 13th St Sioux Falls, SD 57104	605-336-3253 3C	Matson, Curtis L 406 5th Ave S Coon Rapids, IA 50058	712-684-5413 5E	Mattison, John K (RT) 910 Polly Dr Apt B Billings, MT 59102	406-252-9828 1F
Matchinski, Frederick A (RT) 2276 Ruthanne Dr Toledo, OH 43611	419-726-8223 6D	Matson, Earl E 1843 Hwy 66 Estes Park, CO 80517-8337 E-mail: matsonen@aol.com	970-586-3113 2E	Mattison, Judith M 3637 Golf Rd Evanston, IL 60203-1199	847-673-8564 5A
Matern, H Richard (RT) Box 8975 EPC 531 Kathmandu, NEPAL	2D	Matson, John W (RT) 10816 Washburn Ave S Bloomington, MN 55431-3759	612-684-9194 3F	Mattison, Robin D Lutheran Theological Sem 7301 Germantown Ave Philadelphia, PA 19119-1794	215-248-4616 7B
Matern, John V (RT) 36 Harbour Rd Bennington, VT 05201-2680 E-mail: jmatern@mtx.net	802-442-1009 7B	Matson, Paul T 490 Pacific St Brooklyn, NY 11217	718-624-0242 7C	Mattison, David B 5324 E 46th St Tulsa, OK 74135-6674	918-627-4218 4C
Matevia, Brian L (RT) 7442 Gracely Dr Cincinnati, OH 45233-1064	513-347-3951 6F	Mattel, Giuseppe PO Box 43 Capron, IL 61012	815-569-2284 5B	Mattson, David R 6401 N Hwy 89 Flagstaff, AZ 86004 E-mail: dkmattson@aol.com	520-526-8595 2D
Matevia, David P 818 Franklin Sq Michigan City, IN 46360-3508 E-mail: dmatevia@juno.com	219-874-7293 6C	Matter, Ronald C 2629 N 7th St Sheboygan, WI 53083	5J	Mattson, Hene M 1211 Emery St Hancock, MI 49830-1023 E-mail: imattson@portup.com	908-482-5410 5G
Mather, Neal F Rt 1 Box 111 DeWitt, NE 68341-9712	402-683-4845 4A	Mattes, Jarvie L (RT) W2850 Shorewood Ct West Salem, WI 54689	608-786-9919 5L	Mattson, James A PO Box 97 Britt, IA 50423-0097	515-843-3172 5E
Mathews, George J Jr 205 W Grove St PO Box 544 Clarks Summit, PA 18411-0544 E-mail: 103254.167@compuserve.com	570-587-1088 7E	Mattes, Mark C 1200 Grandview Ave Des Moines, IA 50316-1599	515-263-2800 5D	Mattson, Karl J Gettysburg College Gettysburg, PA 17325	717-337-6282 8D
Mathisen, Howard Boston Road Clinic 324 Grove St Worcester, MA 01605	508-831-0045 7B	Matthai, Charles A 133 N Grant Westmont, IL 60559	708-969-0755 5A	Mattson, Paul J 600 4th St SW PO Box 98 Crosby, MN 56441-0098	218-546-6010 3E
Mathisen, Richard A 264 New Market Rd Dunellen, NJ 08812-1691 E-mail: richard.mathisen@ecunet.org	732-968-4447 7A	Mattheis, Albert H (RT) 6502 Linden Cir Windsor, WI 53598	5K	Mattson, Richard J L (RT) 665 N Pine Cliff Dr Flagstaff, AZ 86001	520-214-9392 2D
Mathison, Cheryl L 16515 Luther Way Eden Prairie, MN 55348-4336	612-937-8123 3G	Mattheis, Amy Jo 89-19 114th St Richmond Hill, NY 11418	718-849-0503 7C	Mattson, Todd M 1000 Washington Ave Cloquet, MN 55720-3142 E-mail: TMMattson_@juno.com	218-879-4647 3E
Mathison, Douglas L 201 S Michigan St Prairie du Chien, WI 53821-1798 E-mail: rev@mhct.net	608-328-6411 5L	Mattheis, Robert W Sierra Pacific Synod 401 Roland Way Ste 215 Oakland, CA 94621-2011 E-mail: bishopma@lodinet.com	510-430-0500 2A	Mattson, Walter W (RT) 1578 W 32nd St Erie, PA 16508	814-866-0595 8A
Mathison, Milo A (RT) RR 1 Box 734 Mentor, MN 56736	218-637-6456 3D	Mattheis, Cheryl L 115 N 5th St Black River Falls, WI 54615-1627	715-284-4213 5H	Matz, Linda L 309 N 4th St Fargo, ND 58102	701-232-0998 3B
Mathison, Richard H (RT) 7084 N Cedar Ave Apt 169 Fresno, CA 93720	209-434-8401 2A	Mattheis, David Jr 701 Allegheny River Blvd Verona, PA 15147 E-mail: matville@aol.com	412-828-7799 8B	Matzat, George R (RT) 45 S Bay Ave Amityville, NY 11701-4214	516-624-0242 7C
Mathistad, Janet Hemes 215 SE 3rd Ave Minot, ND 58701	701-838-5196 3A	Matthews, Edward C 240 Mankin Ave Huntingdon Valley, PA 19006	215-379-3560 7F	Mau, Joan A 701 Iowa Ave Decorah, IA 52101-1236	319-382-3963 5F
Mathre, Henry J (RT) 101 Rainbow Dr Apt 4639 Livingston, TX 77351-9330	4E	Matthews, George D 422 6th Ave W PO Box 625 Berkelman, NE 68021-0625	308-423-2518 4A	Mauney, J Luther Jr (RT) 1619 Red Horse Dr Goodview, VA 24095	540-297-7231 9A
Mathre, Lawrence G (RT) 2228 Meadow Lake Dr Stockton, CA 95207	209-477-2450 2A	Matthews, John W 15730 Afton Blvd Afton, MN 55001-9734 E-mail: JWMatt@AOL.COM	651-438-1138 3H	Mauney, James F Virginia Synod PO Drawer 70 Salem, VA 24153-3794 E-mail: vasynd@ecunet.org	540-389-1000 9A
Mathre, Paul G (RT) 3550 McCue Rd Apt 402 Houston, TX 77058-7109	713-626-7545 4F	Matthews, Larry W 912 N Oneida St Appleton, WI 54911-4997 E-mail: RevLarryM@aol.com	920-739-3104 5I	Mauney, John D Jr (RT) 704 Hawthorne St Cherryville, NC 28021	704-435-3882 9B

Mauney, Marshall F (RT) 5414 Coburn Cres Norfolk, VA 23509	804-853-1490 9A	May, William R (RT) 2157 Long Ln Lebanon, PA 17042	8D	McCallum, Ronald W PO Box 1730 Dillingham, AK 99576 E-mail: ronaldm@nushtel.com	907-842-3404 1A
Maurer, Beryl B (RT) 389 Crawford Ave Morgantown, WV 26505	304-599-2547 8H	Maybee, Timothy J 1000 3rd Ave SE Cedar Rapids, IA 52403-1494	319-365-1494 5D	McCalmant, James A (RT) 115 Koronis Ct Paynesville, MN 56382-1807	320-243-5057 3F
Maurer, Dennis M Northwestern Ohio Synod 621 Bright Rd Findlay, OH 45840 E-mail: dennis.maurer@ecunet.org	419-423-3684 6D	Mayer, Charles H (RT) PO Box 641 Hayes, VA 23072-0641	804-642-6077 9A	McCammion, James P W124 S9995 N Cape Rd Muskego, WI 53150	414-425-0181 5J
Maurer, Kerry P Box 307 Light Street, PA 17839	570-784-5035 8E	Mayer, David J 1303 Ave M PO Box 58 Hondo, TX 78861-0058 E-mail: sudmiss@intnet.cf	830-426-3222 4E	McCandlish, John W 205 Harvey St Radford, VA 24141 E-mail: jwmccan@aol.com	703-639-2671 8A
Mauthe, Richard J 521 E Locust St Bethlehem, PA 18018-3131 E-mail: emauthe@epix.net	610-967-6021 7E	Mayer, Gary E PO Box 1218 Fredericksburg, TX 78624	210-685-3323 4E	McCarney, Howard J (RT) 7 Center Dr Camp Hill, PA 17011	717-761-0440 8D
Mawbey, Elizabeth 2108 W Entiat Ave Kennewick, WA 98336-3000	509-783-7416 1D	Mayer, George E PO Box 501 Great Barrington, MA 01230	413-528-1330 7B	McCarthy, Dennis F (RT) 1309 Cambridge Square SE Winter Haven, FL 33880	727-299-6875 9E
Mawhirtter, John B 503 Columbus Ave Sandusky, OH 44870 E-mail: MAWHIRTER@AOL.COM	419-625-2112 8D	Mayer, Gregory A 1022 N Main St PO Box 105 Sandwich, IL 60548-0105 E-mail: salemc@indianvalley.com	815-786-9308 5B	McCarthy, Michael A 7525 W Markham St Little Rock, AR 72205-2607 E-mail: faith@aristotle.net	501-666-0850 4C
Maxey, Kevin S 4200 Epworth Rd Newburgh, IN 47830-9390 E-mail: kmax@evansville.net	812-858-5683 6C	Mayer, Herbert T (RT) 3324 Meadow Run Cir Venice, FL 34293	9E	McCaskey, Wilbur H (RT) 1025 Englewood Dr Rantoul, IL 61866	217-893-3033 5C
Maxfield, David W 1410 Rogers St Stevens Point, WI 54481-3098	715-344-2869 5I	Mayer, Joel H (RT) 1506 E Cedar Ln Payson, AZ 85541-5805	602-474-8008 2D	McCaughan, Norton J (RT) 480 W Main St Apt 8 Osakis, MN 56360	320-859-4930 3D
Maxim, John F 175 Downeast Hwy PO Box 145 Ellsworth, ME 04605 E-mail: PJACK@midmaine.com	207-667-7641 7B	Mayer, John A PO Box 230 Lake Norden, SD 57248-0230	605-785-3277 3C	McCaughan, Steven D 1600 Paul Bunyan Dr NW - 115 Bemidji, MN 56601	218-935-5815 3D
Maxon, William S 28 W Main St Macungie, PA 18062 E-mail: trimax6200@aol.com	610-966-3325 7E	Mayer, Milton E (RT) Fellowship House 11450 N Shore Dr Reston, VA 22090	703-437-5749 8G	McClellan, Donald J (RT) 13 Papermill St Easton, MD 21601	410-822-2904 8F
Maxwell, Frank H II 427 S Main St Verona, WI 53593-1425 E-mail: fmaxwell@stjamesverona.org	608-845-6922 5K	Mayfield, Richard J PO Box 1059 Dillon, CO 80435 E-mail: 74260.264@compuserve.com	970-468-6809 2E	McClelland, Robert E 395 Pheasant Ln Grafton, WI 53024	414-377-2166 5J
Maxwell, Herbert R St Francis Hospital 355 Ridge Ave Evanston, IL 60202	847-733-9789 5A	Mayforth, Elizabeth H 1511 Hastings Mill Rd Upper St. Claire, PA 15241	412-835-3574 7B	McClintock, Brian A 25 W Springettsbury Ave York, PA 17403	717-843-8155 8D
Maxwell, Scott B 601 E 98th St Minneapolis, MN 55420-5099	651-881-9244 3G	Mays, Charles W 301 E Lopez St Port Angeles, WA 98362-6599	360-452-2323 1C	McClure, Christine B 701 N Lexington Pkwy St Paul, MN 55104-2000	651-645-6700 3H
Maxwell-Doherty, Melissa M 1405 S 9th St Grand Forks, ND 58201 E-mail: mmmmd@gaffanays.com	701-772-4897 3B	Mays, Nicholas K Luth Theo So Sem 4201 N Main St Columbia, SC 29203	803-786-5150 9C	McClurg, James K 1025 E Oklahoma Ave Milwaukee, WI 53207-2463	414-744-6311 5J
Maxwell-Doherty, Scott J 1405 S 9th St Grand Forks, ND 58201 E-mail: sjmd@gaffanays.com	701-772-4897 3B	Mazak, Andrew J 282 W Bowery St Akron, OH 44307-2598	330-253-6835 6E	McClurg, Nancy B 12400 W Coldspring Rd New Berlin, WI 53151 E-mail: therevs@aol.com	414-786-8880 5J
May, Charles D PO Box 969 Jamestown, NY 14702 E-mail: rustynpj@madbbs.com	716-664-4601 7D	Mblise, Denise M H 3908 W Capitol Dr Milwaukee, WI 53216-2529	414-873-9550 5J	McCluskey, Gary N 1200 S Tat Hill Rd Fort Collins, CO 80521 E-mail: gamomac@aol.com	970-482-9692 2E
May, Daniel M PO Box 132 Liberty, PA 16930-0132 E-mail: danmay@juno.com	570-324-6421 8E	McAbee, Roger L Homme Home for Aging PO Box 247 Wittenberg, WI 54499-0247	715-253-2125 5I	McCluskey, Scot A McVey PO Box 754 Norfolk, NE 68702-0754 E-mail: SCOT@ecunet.org	402-371-1985 4A
May, Edward C (RT) 5202 SE 30th Apt 55 Portland, OR 97202-4566	503-239-7176 1E	McAdoo, Charles D 415 Donegal Dr Baltimore, MD 21286-7925	410-321-8690 8F	McCoid, Donald J Southwestern PA Synod 9625 Perry Hwy Pittsburgh, PA 15237-5590 E-mail: donald.mccoid@ecunet.org	412-367-8222 8B
May, Jeffrey D 26 W Boscawen St Winchester, VA 22601-9998	540-662-6678 9A	McAllister, Michael J 12405 SW Butler Rd Beaverton, OR 97005-0684	503-646-0629 1E	McCollister, John C (RT) 28 Lazy Eight Dr Daytona Beach, FL 32124-6775	904-767-4680 9E
May, Larry A 1516 Edison St Unlontown, OH 44685	330-877-3951 6E	McArdell, Carol Ann 11840 Cnty Z Frederic, WI 54837 E-mail: carcardell@yahoo.com	715-327-8384 5H	McCollum, Robert E 120 Long St Silverstreet, SC 29145	803-276-1102 9C
May, Nicholas B (RT) PO Box 11 Tryon, NC 28782	828-693-4018 9B	McBride, Douglas H 624 Barnett St Kerrville, TX 78028-4567	830-257-8411 4E	McComas, H G 29385 Rancho California Rd Temecula, CA 92591-5201	909-676-6262 2C
May, Phillip A 601 Cambria Ave PO Box 589 Avonmore, PA 15618-0589 E-mail: PSTMAY@KISKI.NET	412-697-4027 8A	McBride, James V (RT) RR 3 Box 115 Pelican Rapids, MN 56572-9122	218-863-1219 3D	McCombs, R Earl Jr (RT) 110 Chestnut Ridge Greenwood, SC 29649	803-229-1061 9C
May, Walter S Jr Southeastern Iowa Synod 1635 Northgate Dr PO Box 3167 Iowa City, IA 52244-3167	515-338-1273 5D	McCabe, William J (RT) 5979 Gold Creek Estates Dr Hickory, NC 28601	828-267-2706 9B	McConnell, Larry A (RT) 401 Spring Forge Dr Spring Grove, PA 17362 E-mail: lamchap06@aol.com	717-225-4926 8D
		McCaffrey, Brian K 26210 Old Towne Rd Chisago City, MN 55013-9445	651-257-5620 3H	McConnell, Robert J PO Box 741 West Chester Rd Thomdale, PA 19372	610-384-7754 7F
		McCall, Judith L 2824 Mackintosh Dr Janesville, WI 53545-3296	608-754-6621 5K	McConomy-Wallace, Deborah 3 Acorn Ln Collegeville, PA 19428-1701	610-489-4225 7F
		McCallister, Connie L 1960 S Lexington Ave Mendota Heights, MN 55118-4117	651-452-1384 3H		

McCord, W Clayton 2311 Ridgecrest PO Box 1142 Greenville, TX 75403-1142 E-mail: clay.mccord@ecunet.org	903-455-9462 4D	McDaniel, Richard E Sr 712 N Fountain Ave Springfield, OH 45504	513-322-7222 8F	McGinnis, Stephen J PO Box 151533 Cape Coral, FL 33915-1533 E-mail: mcgjin1014@aol.com	941-574-1594 9E
McCormack, Clyde R (RT) 125 1/2 W Church St Newark, OH 43055	614-366-1121 6F	McDermid, John A (RT) HCR 70 Box 513 Laporte, MN 56461	3D	McGovern, Maribeth C Augustana College Sioux Falls, SD 57197	605-336-0770 3C
McCormack, J Michael PO Box 3381 Cleveland, GA 30528	706-878-1306 9D	McDermott, Timothy P 1050 N Cedar Ave Northfield, MN 55057-4457 E-mail: modermott@mr.net	507-645-6674 3I	McGuffin, Sherry E 1400 E Mitchell Rd Petoskey, MI 49770-9601 E-mail: mcguffinse@juno.com	616-347-5448 8B
McCormick, J Douglas 4081 Chipmunk Trl Lincoln, MI 48742	517-736-6241 6B	McDonald, Clinton L (RT) 5425 Linden Lincoln, NE 68516-1325 E-mail: bigmac@tcgs.com	402-485-0055 4A	McGuire, Judy Ann Centre de Langues 01 BP 1489 Ouagadougou 01 Burkina Faso, WEST AFRICA (VIA FRANCE)	9C
McCormick, James A Jr PO Box 38 Cairnbrook, PA 15924-0038 E-mail: revjim@shol.com	814-754-1341 8C	McDonald, R Stewart PO Box 746 Sumner, WA 98390-0746 E-mail: macjag@prodigy.net	253-863-5808 1C	McGuire, Patrick J M 2531 Webber St Sarasota, FL 34239-4755	941-857-0261 9E
McCormick, James M (RT) 111 Burgess Dr Zellenople, PA 16063	412-452-3669 8B	McDorman, James W 12030 Market St Ext PO Box 271 North Lima, OH 44452-0271	330-549-2406 6E	McGurn, Robert P 7 Westcott Rd Simsbury, CT 06070 E-mail: mcgurn@juno.com	203-658-0583 7B
McCormick, Larry David 572 Kenwood Pl Teaneck, NJ 07666-1650 E-mail: frmacc@columbia.edu	201-836-2529 7A	McDowell, Harry W II St Paul Lutheran Church Easton Rd & Mt Carmel Ave Glenside, PA 19038	215-884-3005 7F	McIlvried, David L 8942 Ridge Rd PO Box 387 Girard, PA 16417-0387	814-774-4283 8A
McCoy, Anne F 701 9th Ave SW Faribault, MN 55021	507-332-8202 3I	McDowell, John P 31231 Stoney Brook Dr Brooksville, FL 34602	352-796-8239 9E	McInnis, Joseph E 14908 Minnich Rd Hoagland, IN 48745-9770	219-639-3576 6C
McCoy, David B 3560 Bee Ridge Rd Sarasota, FL 34239-7296	941-924-1731 9E	McDowell, Mack H 606 Cumberland Ave Tulahoma, TN 37388	615-455-4147 9D	McIntosh, Timothy L Vitas Healthcare Corp 450 N Sunny Slope Rd Brookfield, WI 53005	5J
McCoy, Robert F 1420 S 2nd Ave Walla Walla, WA 99362	509-525-2243 1D	McDowell, Russell A 245 Fering St PO Box 858 Alvarado, MN 56710-0858	218-965-4638 3D	McIntyre, Robert B 5170 NW Five Oaks Dr Hillsboro, OR 97124	503-617-9528 1E
McCoy, William C 100 Loggerhead Dr Columbia, SC 29229	803-419-4923 9C	McEachran, James N 2650 148th Ave SE Bellevue, WA 98007-6452 E-mail: jmeachran@aol.com	425-746-2529 1B	McIntyre, Russell L Dept of Env & Cmnty Med Rutgers Medical School Piscataway, NJ 08854	732-235-4549 7A
McCracken, Ben A (RT) 6372 N DeFrame Way Arvada, CO 80004-6112	2E	McEidery, Frederick L 54 Nassau Blvd West Hempstead, NY 11552	516-483-8650 7C	McIntyre, Ted W (RT) PO Box 429 Lyons, NE 68038-0429	402-687-4116 4A
McCracken, Jeffrey C 101 3rd St NE PO Box 277 Ulen, MN 56585-0277	218-596-8352 3D	McElroy, Robert S III 11148 Old Frederick Rd Thurmont, MD 21788-2928	301-898-5948 8F	McIntyre, Terry L 5252 W Devon Ave Chicago, IL 60646-4145 E-mail: revtmc@aol.com	773-763-2121 5A
McCracken, Martha L Calle Del Parque 150 Santurce, PR 00911 E-mail: mlmcc@juno.com	787-722-5372 9F	McElwey, Thomas A Kittredge & Cliftondale St Box R Roslindale, MA 02131	617-325-4559 7B	McKay, Henry M Jr 2001 Assembly St Ste 203 Columbia, SC 29201	803-256-2001 9C
McCrory, M Donald Jr 1423 W Berwyn 2nd Fl Chicago, IL 60640-2107	773-661-6328 5A	McEwen, Gregory N 2157 Eleanor Ave St Paul, MN 55118-1357	651-605-1962 3D	McKay, Keith M 13920 Rd 46 Lodgepole, NE 68149-9802	308-483-5773 4A
McCrone, Thomas R 4620 S Alameda St Corpus Christi, TX 78412-2329	361-992-5973 4E	McEwen, Linda B 2157 Eleanor Ave St Paul, MN 55118-1357	651-695-1962 3D	McKay, William J Stephen Ministries 8016 Dale Ave St Louis, MO 63117-1449	314-961-2863 4B
McCulloch, Ron A 2000 Country Club Rd PO Box 159 Lake Oswego, OR 97034-0159 E-mail: ccslc@teleport.com	503-635-4563 1E	McFarland, Shaun T 501 S Main St PO Box 144 Oconto Falls, WI 54154-1318	920-846-2177 5I	McKee, Dawn E 1 S Home Ave Topton, PA 19562-1399 E-mail: mckeed@nri.com	610-682-1261 7E
McCullough, Harold M (RT) 17 1st St S Apt A-1209 Minneapolis, MN 55401-1813	3G	McFarland, Thomas H 222 Church Ave Oshkosh, WI 54901-4788 E-mail: tmshpherd@aol.com	920-231-6570 5I	McKee, Donald S 840 Lake Ave PO Box 670 Albany, MN 56307-0670 E-mail: donbarb@upstel.net	320-845-2405 3F
McCullough, Henry A Jr (RT) Durham Regent Apt 306 3007 Pickett Rd Durham, NC 27705	919-489-5180 9B	McGaw, Joseph C (RT) 7319 Eads Ave La Jolla, CA 92037	858-454-7722 2C	McKee, Judith A 150 Jefferson Ave York, PA 17404	717-848-2810 8D
McCullough, John B (RT) 250 Magnolia St SE Aiken, SC 29801	803-648-4416 9C	McGee, Clyde A 876 Grove St Conneaut, OH 44030 E-mail: mcgeecp@suite224.net	440-599-8908 6E	McKee, Lyle E Y 3421 N Park Ave Indianapolis, IN 46205-3796	317-825-3588 6C
McCullough, Robin J 3321 Cimarron Blvd Corpus Christi, TX 78414-3660	361-991-4593 4E	McGee, Edwin H III 6868 N San Gabriel Blvd San Gabriel, CA 91775-1099 E-mail: revedm@aol.com	626-287-6151 2B	McKee, Robert M 1025 The Dalles Sunnysvale, CA 94087	408-736-8216 2A
McCurdy, Thomas A 4620 N Regal St Spokane, WA 99207-5962 E-mail: ThomasDelo@aol.com	509-487-4843 1D	McGee, Fredrick C 743 Oldfield Rd Southbury, CT 06488	203-264-0652 7B	McKee, Thomas E 150 Jefferson Ave York, PA 17404	717-848-2810 8D
McCurley, Foster R Jr (RT) 10 Tudor Ct Rd Mohnton, PA 19540-8314	610-775-7298 8D	McGee, James S (RT) River Park View - 101 218 River St W Monticello, MN 55362	612-295-4701 3G	McKee, William A 712 N Fountain Ave Springfield, OH 45504-2222 E-mail: jiggyserl@net.com	513-322-7222 6F
McCurley, Jennine Baumann 10 Tudor Ct Rd Mohnton, PA 19540-8314	810-775-7298 8D	McGettigan, David M 1601 Green Ln West Chester, PA 19382-7951 E-mail: dmccgettigan@attworldnet.net	610-436-0807 7F	McKeely, Douglas S 1866 Rt 209 Millersburg, PA 17061	717-892-4474 8D
McDaniel, Lee A (RT) 12608 Irons Mt Rd SE Cumberland, MD 21502-6442	301-722-4121 8F	McGinley, Steven D 7839 University Ave NE Apt 205 Spring Lake Park, MN 55432	651-783-7367 3G	McKenzie, Carl C (RT) 305 Thomas Rd Hendersonville, NC 28739-8312	5A
McDaniel, Michael C D Lenoir-Rhyne College Hickory, NC 28601 E-mail: mcd2@twave.net	828-326-7090 9B				

McKenzie, John S PO Box 205 Elmont, NY 11003	516-473-2891 7C	McPhail, Clark B 2156 Loch Rane Blvd Orange Park, FL 32073-4276	904-272-6370 9E	Mees, Walter H Jr 4214 Balchwin Ave Culver City, CA 90232-3202 E-mail: walter.mees@ecunet.org	213-391-4724 2B
McKenzie, Richard D 517 S Clinton St Grand Ledge, MI 48837-2223 E-mail: immanuel.pastor@ibm.net	517-627-6310 6B	McPherson, Michael S Box 1660 RFD Long Grove, IL 60047	708-634-2070 5A	Meether, Arthur J L (RT) 415 E 14th St Fergus Falls, MN 56537	3D
McKenzie, Timothy S 995-5 Ariho Oaza Onoda-Shi Yamaguchi-Ken 756, JAPAN	5A	McQuaid, Michael R 8004 Waterloo Rd Columbia, MD 21045-2631	410-799-8888 8F	Meetze, George E (RT) 1518 Wyndham Rd Columbia, SC 29205	803-254-1711 9C
McKinley, James H 360 Washington Ave Dumont, NJ 07628	201-387-6406 7A	McQueen, Thomas R II 289 Castro St San Francisco, CA 94114-1527	415-863-0640 2A	Megahan, Michael L World Mission Prayer League 232 Clifton Ave Minneapolis, MN 55403	4E
McKinley, Steven L 7625 Chicago Ave S Minneapolis, MN 55423-4499 E-mail: SMckin1050@aol.com	612-866-8471 3G	McQuiston, Roger K 470 Gebhart Church Rd Miamisburg, OH 45342-3607	513-866-3780 6F	Megard, George S 2617 S 114th St Omaha, NE 68144-3098 E-mail: megard@churchofthelmaster.com	402-333-4444 4A
McKinney, Scott R 1550 W Walton Rd Rochester, MI 48309-1858 E-mail: s.j.mckinney@ecunet.org	248-651-6550 6A	McRae, Melanie A 4113 W 54th St Minneapolis, MN 55424	612-926-3808 3G	Megill-Cobbler, Thelma I Valparaiso University Huegli Hall Valparaiso, IN 46383-6493	219-464-6001 6C
McKinney, William R 3265 Mars Hill Rd Acworth, GA 30101	770-975-8505 9D	McRee, Scott D Unity Hospital 550 Osborne Rd NE Fridley, MN 55432	612-760-6707 3G	Meginness, F Noreen Sierra Pacific Synod 401 Roland Way Ste 215 Oakland, CA 94621-2011 E-mail: tha.mcgoolds@ecunet.org	510-430-0500 2A
McKinstry, Roger A 2286 210th St Trippoli, IA 50876	319-882-9172 5F	McShannock, Thomas J R 3 Box 215A Logansport, IN 46947 E-mail: sthomas@carinet.org	219-859-4456 6C	Megorden, Daniel J 1207 S Prairie St Fairbairn, MN 55021-6713	507-332-2276 3I
McKiver, Willard Jr 1912 N Wolfe St Baltimore, MD 21213	410-732-7007 8F	McSpadden, Jason B 1224 Haber Dr Brentwood, TN 37207 E-mail: jason.mcsadden@ecunet.org	615-661-0645 9D	Megorden, Jean M 302 3rd St Nashauk, MN 55769-1219	218-885-2369 3E
McKnight, Daniel L PO Box 968 Oswego, IL 60543-0968 E-mail: lolrev.1@aol.com	630-554-3440 5B	McVicker, Eugene R (RT) 831 Sunset Ave Gettysburg, PA 17325	717-337-1298 8D	Megorden, Timothy M 3012 University Ave Grand Forks, ND 58201 E-mail: uderex@plains.nodak.edu	701-775-5581 3B
McKnight, Kenneth R 205 N Prospect Ave Park Ridge, IL 60068-3566 E-mail: ken.mcknight@ecunet.org	847-825-6659 5A	McWilliams, Glenn A 1218 Ransom St Muskegon, MI 49442	616-722-7320 6B	Mehan, James I (RT) 14507 Pimberton Dr Hudson, FL 34667-8018	727-862-1266 6C
McLagan, Mark R 201 W Redd Rd El Paso, TX 79932-1903 E-mail: markmclagan@juno.com	915-584-3581 2E	Meachen, John W 930 Edgewood Rd Wausau, WI 54403 E-mail: meachens4@aol.com	715-675-7666 5I	Mehl, Gary L 120 Vernon Valley Rd East Northport, NY 11731 E-mail: preacher@cyberem.net	518-754-4422 7C
McLaughlin, D Scott 6860 Crty Rd 9 Blvd Cannon Falls, MN 55009-5411	507-263-4011 3I	Mead, Arden W 1 Selma Ave Webster Groves, MO 63119-3199	314-962-6011 4B	Mehl, John C (RT) 555 40th St SW Apt 135 Fargo, ND 58103-1175	701-281-8453 3B
McLaughlin, Patrick J USCG-ISC 1222 Spruce St St Louis, MO 63103 E-mail: pmcLaughlin@cgsst.uscg.mil	314-539-3900 9B	Means, John T III 200 Longwood Dr SE Huntsville, AL 35801	205-539-4361 9D	Mehl, L Guy Lancaster Career Ctr 1401 Columbia Ave Lancaster, PA 17603-4725	717-397-7451 8D
McLeroy, Richard W (RT) PO Box 280 Senoia, GA 30276	770-599-1677 9D	Mease, Ronald F (RT) 104 Homewood Dr York, PA 17403	8D	Mehl, Lyn A 26 Johnston Ave Northport, NY 11768	516-754-7541 7C
McMackin, Tricia A 3233 Apples Church Rd Bethlehem, PA 18015 E-mail: revpig@aol.com	610-838-0731 7E	Mebust, J Leland 7601 York Rd Baltimore, MD 21204-7583 E-mail: lmebust@juno.com	410-825-1725 8F	Mehl, Raymond L (RT) 5368 Emerald Way Apple Valley, MN 55124-6694	651-322-5925 3H
McMahon, Matthew M 40700 W 10 Mi Rd Novi, MI 48375-3510	610-477-6296 6A	Mechler, Kent A PO Box 269 Sheffield, IA 50475-0289 E-mail: kmechler@frontiernet.net	515-892-4010 5F	Mehl, Steven A 3927 260th St Boydton, IA 51234-9765	712-725-2152 5E
McManus, Charles R (RT) 615 Lockwood Ct SE Bohvia, NC 28422	910-842-5340 9B	Mechtry, Ivan R Jr (RT) 227A Coventry Ct New Oxford, PA 17350-8560	8D	Mehlhoff, Janice L 9300 Scandia Trail N Forest Lake, MN 55025-9194	651-464-5502 3H
McMicheel, Thomas G 900 E Grover St Lynden, WA 98284-1628 E-mail: tmcMichael@sprynet.com	360-354-4211 1B	Meck, Roy W (RT) 3101 W Beersville Rd Bath, PA 18014	610-837-1731 7E	Mehmel, Paula V 802 2nd St N PO Box 587 Casselton, ND 58012-0587 E-mail: mehsau19@mail.net	701-347-4289 3B
McMillan, Don F 10280 Slater Ave Fountain Valley, CA 92708-4736	714-963-5649 2C	Meckley, Robert C 501 S 7th St PO Box 1710 Richmond, IN 47375-1710	317-962-7490 6C	Meiburg, Herman J (RT) East Highlands Townhouses 1270 140th Place NE - 11 Bellevue, WA 98007	7A
McMillen, Ned J 6170 Ronald St NW Canton, OH 44718	330-497-0015 6E	Medford, William C 595 N Union Ave Salem, OH 44460	216-332-1231 6E	Meldinger, Adam (RT) 2621 N 61st St Mesa, AZ 85215-1538	480-830-6788 2D
McMillin, Harold R Jr 1824 2nd St PO Box 819 Guttenberg, IA 52052-0819	319-252-2355 5F	Medley, Patricia S 211 Elton-Adelphia Rd Freehold, NJ 07728	732-462-7545 7A	Meldinger, Wayne W 251 Broadway St Box 147 Centerville, SD 57014-0147	605-563-2458 3C
McMullan, J Christian 2417 Abbott Rd PO Box 1005 Midland, MI 48641-1005 E-mail: hakham@aol.com	517-832-2701 6B	Meeker, Paul E 1015 Veneta Ave Bremerton, WA 98337	360-479-6374 1C	Meler, Ann G 720 Bethany Church Rd Lexington, SC 29072	803-755-3570 9C
McNamara, Robert P 19419 Royalton Rd Strongsville, OH 44136-4995	440-238-7890 6E	Meeks, Tomas E 2744 Levante St Carlsbad, CA 92009 E-mail: revmeeks@juno.com	760-438-8388 2C	Meler, Carla J 45 Everett St Valley Stream, NY 11580	516-285-9782 7C
McNeill, Wanda E 212 E Capitol St Washington, DC 20003	202-543-4200 8G	Mees, Arthur F (RT) 4332 E Elmwood St Tucson, AZ 85711	520-326-1174 2D	Meler, Christian B 1530 Crty Rd 13 PO Box 29 Nisswa, MN 56468-0029	218-963-2584 3E
		Mees, Walter H (RT) 1031 S Abbot San Gabriel, CA 91776-2901	626-281-0833 2B		

Meier, Laura L 2029 S State Rd 39 Frankfort, IN 46041-7654	917-654-5933 6C	Melby, Gerald K (RT) RR 2 Box 134 St Charles, MN 55972-9750	5F	Mendrala, Paula M 1900 Baker St Bakersfield, CA 93305-3741 E-mail: emmanuel@lightspeed.net	805-323-3355 2B
Meler, Michael L Division for Congregational Ministry 8765 W Higgins Rd Chicago, IL 60631-4188 E-mail: mmeier@elca.org	773-380-2586 1B	Melby, Harold W (RT) Rt 3 Box 62 Battle Lake, MN 56515-9612	218-864-8432 3D	Mengers, Gerhardt E (RT) 251 W Broadway St Alliance, OH 44601-2319	330-823-1452 6E
Meler, Richard J 5001 Forest View Ave Rockford, IL 61108-6599 E-mail: PastorR1@aol.com	815-399-5013 5B	Melby, Kenneth N 814 S Rock Viroqua, WI 54665	608-637-2171 5L	Menk, Harlen D PO Box 208 Elsworth, WI 54011 E-mail: harlan@win.bright.net	715-273-4617 5H
Meier, Scott A 1391 Lee Ave Correctionville, IA 51016 E-mail: sameier@willnet.net	712-375-5351 5E	Melby, Russell J A Church World Serv/Crop 3816 36th St Ste 203 Des Moines, IA 50310	515-274-2224 5D	Menke, Lloyd L PO Box 395 Mabel, MN 55954-0395 E-mail: lloyd.menke@ecunet.org	507-493-5293 3I
Meler, Scott W State Hwy 38 W PO Box 457 Mulberry, IN 46058-0457	317-296-2108 6C	Melbye, David H (RT) 4701 SE 5th Pl Cape Coral, FL 33904-5524	727-549-0104 5A	Menking, Wayne L 624 Six Flags Dr Ste 210 Arlington, TX 76011-6325	817-649-8134 4D
Meierding, Paul G 3930 Rahn Rd Eagan, MN 55122-1523	651-454-2344 3H	Melchert, Donald E 332801 Hwy 2 PO Box 653 Newport, WA 99156-0065	509-447-4338 1D	Mensing, Wayne W (RT) 1701 Lincoln Ave Apt 10 Montevideo, MN 56265	320-269-7379 3F
Meiers, William D Rt 6 Box 621 Mankato, MN 56001	507-278-3317 3I	Melchert, Elmer (RT) 517 Perry Dr Perrysburg, OH 43051	419-874-4111 6D	Menter, Daniel W 16500 Henderson Pass - 1406 San Antonio, TX 78232	210-822-1481 4E
Meimerstorff, James 300 NE Madison Blvd Bartlesville, OK 74006-1930 E-mail: meimer@ionet.net	918-335-0560 4C	Meleschnig, Frank J (RT) 3105 Hickory Hill Rd Hendersonville, NC 28792	828-697-5212 9B	Menter, Keith A 118 N 19th St Ord, NE 68862 E-mail: kmenter@micrord.com	308-728-7674 4A
Meinke, Robert F (RT) 5482 N Prospect Fresno, CA 93711	209-251-9196 2A	Melheim, Ray (RT) 1014 13th St S Moorhead, MN 56560	3A	Menter, Theodore L (RT) 112 Coventry Ct Lancaster, OH 43130-4135	614-653-8393 6F
Meinschein, Cheryl F Northeastern PA Synod 4865 Hamilton Blvd Wescosville, PA 18106-9705 E-mail: cherylmeinschein@ecunet.org	610-395-6891 7E	Melheim, Richard A 201 E Burlington St Stillwater, MN 55082-6247	651-430-9062 3H	Menter, William G (RT) PO Box 501260 Malabar, FL 32950 E-mail: menterwm@net4u.net	407-958-6792 6B
Meissgeier, Ellen G 620 Welsh Rd Horsham, PA 19044 E-mail: ellenmsgeier@juno.com	215-646-2597 7F	Melin, John C 176 Arizona Ave Toms River, NJ 08753-2360	732-864-0438 3G	Mentzer, Constance L 550 N Broad St Canfield, OH 44406-9299 E-mail: revsment@aol.com	330-533-3531 6E
Meissner, David J 20275 Davidson Rd Brookfield, WI 53045	414-786-6887 5J	Melin, John C (RT) 176 Arizona Ave Toms River, NJ 08753-2360	7A	Mentzer, Timothy A 851 Niles Cortland Rd NE Warren, OH 44484-1099 E-mail: revsment@aol.com	330-856-5302 6E
Meissner, Earl H (RT) 9649 Glenwood Overland Park, KS 66212	913-381-2637 4B	Melina, Byron D 301 2nd Ave PO Box 318 Wanamingo, MN 55983-0318 E-mail: melines@juno.com	507-824-2155 3I	Menz, David B 2437 Niagara Rd Niagara Falls, NY 14304-2016	716-731-4057 7D
Meissner, Eric C 2700 West A St PO Box 801 North Platte, NE 69101-0901 E-mail: meissner4@navix.com	308-532-9258 4A	Mellor, David C 10180 Elk Lake Rd PO Box 149 Elk Rapids, MI 49629-0149 E-mail: dmellor@elkrapids.tbaised.k12.mi.us	616-264-8841 8B	Mercado Torres, Carmelo Calle Caceres 319 Urb Valencia Rio Piedras, PR 00923	787-763-4560 9F
Meissner, Lew A 1633 Foxhall Ct Fort Collins, CO 80526	970-416-8300 2E	Mellum, Loren D Cnty Rd 14 Box 447 North Branch, MN 55058-0447	651-874-7047 3H	Mercado-Cruz, Enrique PO Box 9136 Bayamon, PR 00960	787-785-2008 9F
Melster, George E IV 2353 S Yank St Lakewood, CO 80228	303-980-4202 2E	Mellum, Reuben D (RT) 3293 Ponderosa Dr Columbus, OH 43204-1431	614-279-9024 6F	Mercer, George H 301 E Chestnut St Canton, IL 61520-2732	389-847-0724 5C
Meister, Robert L (RT) 2637 Riverbluff Pky Villa 129 Sarasota, FL 34231	813-924-5094 8F	Meloy, Judith A 107 W Mechanic St Wapakoneta, OH 45895 E-mail: jmeloy@prodigy.net	8D	Merck, John F 8200 McClure Cir Charlotte, NC 28216 E-mail: jfmerck@aol.com	704-392-6214 9B
Meives, Margaret A PO Box 227 Rock, MI 49880-0227 E-mail: rppartsh@up.net	906-356-6217 5G	Melstad, Marino S PO Box 38 Lakota, IA 50451-0038	515-886-2333 5E	Merkel, Edward L 414 S Church St St Peters, MO 63376 E-mail: emerkel@mail.win.org	314-279-1931 4B
Melaas-Swanson, Barbara J 120 E Main St Geneseo, IL 61254-1566	309-944-3196 5B	Melton, Fred N 501 Duncan Rd Wilmington, DE 19809-2394	302-764-7488 8F	Merkel, Kenneth L 1715 9th St S Rockford, IL 61104-5322 E-mail: kmerck@aol.com	815-964-5519 5B
Melaas-Swanson, Wayne D 120 E Main St Geneseo, IL 61254-1566	309-944-3196 5B	Melvin, James E 612 N Randall Ave Janesville, WI 53545-1858	608-752-7434 5K	Merkle, James R 5879 Wyoming Trl Wyoming, MN 55092-9318	851-462-5212 3H
Melander, Rochelle Y 666 N 72nd St Wauwatosa, WI 53213	515-772-1408 5J	Menchofer, Ivan (RT) 5224 Sugar Maple Dr Kettering, OH 45440	513-435-1185 6F	Merkel, James L 874 Aster Rd Lexington, KY 40504-3302	606-276-0072 6E
Melander, Steven J 1450 237th Ave NE East Bethel, MN 55005-9755	612-434-7148 3G	Menchofer, Raymond E The Lewis Center 1101 Summit Ave Cincinnati, OH 45237	6F	Merkel, Jeffrey A PO Box 3898 Palmer, AK 99845	1D
Melang, James P Midland Luth College 900 N Clarkson St Fremont, NE 68025-4254	402-721-5480 4A	Mendonhall, Newell N (RT) 421 E Catalina Shadows Blvd Tucson, AZ 85704	802-297-9393 2D	Merkel, John D 53 Chestnut St Lebanon, PA 17042 E-mail: jdmkerke@redrose.net	717-272-5563 8D
Melber, David W 9322 FM 812 Austin, TX 78719-3010 E-mail: dwmelber@aol.com	512-243-1290 4E	Mendez, Juan A 801 E Harding Garden City, KS 67846-4522	316-276-9426 4B	Merkel, Michael G 305 Saint Ronan St New Haven, CT 06511-2389 E-mail: mike.merkel@juno.com	203-787-2346 7B
		Mendez, Moises 4271 Clairemont Mesa Blvd San Diego, CA 92117-2729	658-273-7423 2C	Merkner, Charles R 25225 W Ivanhoe Rd PO Box 23 Wauconda, IL 60084	708-526-7161 5A
		Mendis, Caroline M 917 Evergreen Ave Pittsburgh, PA 15209	412-621-4300 8B		
		Mendis, George W 917 Evergreen Ave Pittsburgh, PA 15209	412-621-4300 8B		

Merkner, Richard L 4517 Mount Royal Blvd Allison Park, PA 15101-2662 E-mail: Merkner@usaor.net	412-487-1071 8B	Metze, Tony A 1137 Alice Dr Sumter, SC 29150 E-mail: tmetze2915@aol.com	803-773-2260 9C	Meyer, Harold J (RT) 1554 NW 65th Ter Margate, FL 33063-2635	954-972-3328 9E
Merkouris, Gerald M 115 N Washington Ave Albert Lea, MN 56007-2488	507-373-2184 3I	Metzenthin, George H 10337 US Hwy 19 Port Richey, FL 34668-3131	727-868-5744 9E	Meyer, Herbert E (RT) 4763 Yarrow Pl Colorado Springs, CO 80917-1427	2E
Merrick, Fred H (RT) 1623 12th Ave San Francisco, CA 94122	415-564-2875 2A	Metzger, Donald A 1312 S 45th St Omaha, NE 68106-2035	402-551-1063 4A	Meyer, James P 15820 Market Ave Carver, MN 55315-9641 E-mail: steepchaser@juno.com	612-466-5678 3G
Merriman, Nedra P 3323 Chestnut Dr Doraville, GA 30340-3209	770-457-7887 9D	Metzger, James B (RT) 1681 Raywood Rd Alliance, OH 44601-3670	218-823-8384 6E	Meyer, John D (RT) 240 Rogers Rd Carthage, IL 62321	217-357-2336 5C
Mersy, Michael H 3504 Barnard Rd Saginaw, MI 48603-2507	517-791-7164 6B	Meuschke, Dane K 701 S Defiance St PO Box 434 Stryker, OH 43557-0434	419-682-4401 6D	Meyer, John E (RT) 411 Players St St Augustine, FL 32084	6D
Mertz, Charles E (RT) 225 Mayer St Pennside Reading, PA 19608	610-779-3196 7E	Meuschke, Kurt H (RT) 21 Castle Dr Marblehead, OH 43440	6D	Meyer, John R 32563 Oakvill Rd W Albany, OR 97321	5D
Mertz, Gerald J (RT) 10811 Tropicana Cir Sun City, AZ 85351	623-977-6820 2D	Meuser, Fred W (RT) 6392 Claypool Ct Columbus, OH 43213-3435	614-860-9440 6F	Meyer, John T (RT) 908 5th St Mendota, IL 61342	5B
Mertzlufft, Paul R 6085 S Park Ave PO Box 581 Hamburg, NY 14075 E-mail: walker79@juno.com	716-648-6266 7D	Meuser, Paul M (RT) 166 W Beaumont Rd Columbus, OH 43214	614-263-5002 6F	Meyer, John W 1122 Jackson St Stoux City, IA 51105	712-258-0519 5E
Merz, Earl P (RT) 3489 Stonevalley Ln SW Wyoming, MI 49509	616-249-0182 6B	Meuter, Debra L PO Box 17 Malmo, NE 68040 E-mail: fred@binary.net	402-642-5842 4A	Meyer, Kevin J 1326 E Cedar St Seguin, TX 78155-3998	830-379-7036 4E
Mesaros, David G 258 N 3rd St New Richmond, WI 54017-1112 E-mail: first.lutheran.nr@ecunet.org	715-246-2133 5H	Meuter, Frederick W III PO Box 206 Ceresco, NE 68017-0206 E-mail: fred@binary.net	402-665-3791 4A	Meyer, Larry L Lutheran Student Center 535 N 16th St Lincoln, NE 68508 E-mail: lmeyer@unlinfo.unl.edu	402-435-3697 4A
Meseck, Kirk E 106 8th St Madison, MN 56256	320-598-3630 3F	Meyer, Albert L (RT) 2101 S Garfield Ave Apt 413 Loveland, CO 80537-7395	2E	Meyer, Lawrence F 7500 Market St Wilmington, NC 28405-9455	910-688-4742 9B
Mesenbring, David G PO Box 13034 Fort Lauderdale, FL 33316	954-467-7330 9E	Meyer, Arthur J 3108 Carmel Farmington, NM 87401-4005	505-325-9232 2E	Meyer, Lester V (RT) 1615 15th Ave SE Apt 326 St Cloud, MN 56304-3311	320-529-9831 3F
Mesenbring, Victor H (RT) 24501 Old Orchard Rd Novi, MI 48375	313-476-5948 6A	Meyer, Brad E 2558 S 138th St Omaha, NE 68144-2400 E-mail: bmeyer6888@aol.com	402-334-1999 4A	Meyer, Luther A (RT) 505 Thurman Ave Michigan City, IN 46360	6C
Meske, Theodore (RT) 2040 Three Bear Rd Kendrick, ID 83537	1D	Meyer, Bruce W 211 N Main St Concord, NH 03301	603-224-0277 7B	Meyer, Michael C 1900 E Carson St Long Beach, CA 90807-3038	847-358-8140 5A
Meslow, George M Martin Luther Home Soc Inc 650 J St Ste 305 Lincoln, NE 68508-2024 E-mail: gmeslowmhs@navic.net	402-434-3250 4A	Meyer, Charles W E 3501 Crocket Amarillo, TX 79109 E-mail: cwem@aol.com	806-358-6453 4D	Meyer, Nelson C Luth Social Services 750 E Broad St Columbus, OH 43205-1000	614-228-5200 6F
Mesner, David E 2959 Queen Ave Slayton, MN 56172-1513	507-836-8291 3F	Meyer, Christian H (RT) 2606 E Central Park Davenport, IA 52803	319-355-1400 5D	Meyer, Norbert W (RT) 4187 Green Mountain Dr Livermore, CO 80538-8762	2E
Mesplay, Kenneth P (RT) 381 Tower Hill Cir Golden, CO 80401	303-526-9560 2E	Meyer, Christine N 30 Riverwoods Rd Lincolnshire, IL 60069	847-945-1550 5A	Meyer, Ralph L (RT) 39 Nelson Ave Spotswood, NJ 08884	732-251-0331 7A
Messersmith, Alvin F (RT) 1512 Hummingbird Rd NE Rio Rancho, NM 87124	505-891-9517 7C	Meyer, Deanna W 6 Springfield St Apt 7 Belmont, MA 02178-3755	617-489-5038 7B	Meyer, Raymond M (RT) 5029 N 57th Ave Omaha, NE 68104	402-733-5881 4A
Messina, Anthony (RT) 7106 Arbor Trace Apt 414 Knoxville, TN 37909	9D	Meyer, Dennis A 802 E Douglas St PO Box 740 St Joseph, IL 61873-0740	217-469-7422 5C	Meyer, Richard O PO Box 37 Evanston, WY 82931-0037	307-789-8359 2E
Messinger, Lewis R RD 1 Box 118 Ford City, PA 16228 E-mail: slmess@kiskd.net	412-842-8921 8B	Meyer, Dennis H 102 G St PO Box 552 LaPorte, IN 46350-0552 E-mail: dmeyer@cslnet.net	219-362-3312 6C	Meyer, Ronald E PO Box 60312 Midland, TX 79711-0312	915-563-4144 4D
Messner, Paul R 21 Chase St Worcester, NY 12197	607-397-8280 7D	Meyer, Dennis R 109 Valley Rd Scottia, NY 12302 E-mail: chapel@cnsvax.albany.edu	518-393-3336 7D	Meyer, Roy D 2600 Waldman Dr Williamsport, PA 17701 E-mail: rmeyer@csrlink.net	570-322-2717 8E
Metcalf, Marie L (RT) RR 3 Box 1280 Bagley, MN 56621-9803	218-657-2929 3D	Meyer, Douglas L 30 Riverwoods Rd Lincolnshire, IL 60069 E-mail: RevDM@aol.com	847-945-1550 5A	Meyer, Russell L 211 Easton Dr Lakeland, FL 33803-2935 E-mail: rusmeyer@concentric.net	813-682-8415 9E
Metke, Brian D N1492 Clover Rd Pell Lake, WI 53157	414-248-4308 5K	Meyer, Douglas R 1100 N Main St Celina, OH 45822-1098	419-586-2553 6D	Meyer, Sally M 802 E Douglas PO Box 740 St Joseph, IL 61873-0740	217-469-7422 5C
Metz, J Howard 400 W Main St PO Box 158 Greenville, TN 37744-0158 E-mail: jhmetz@compuserve.com	423-638-4627 9D	Meyer, Gilbert J (RT) 2901 N 7th St Apt N408 Wausau, WI 54403	715-842-1385 5I	Meyer, Scott A PO Box 426 Hayward, MN 56043-0426 E-mail: jhsius@wolf.co.net	507-373-6479 3I
Metting, Billy F 311 S Cockerell Hill Rd Duncanville, TX 75118-4040	972-296-2035 4D	Meyer, Gregory A 4100 Lyndale Ave S Minneapolis, MN 55409-1499	612-823-8281 3G	Meyer, Stanley J Southwestern Texas Synod 8918 Tesoro Dr Ste 109 PO Box 171270 San Antonio, TX 78217-8270 E-mail: stan.meyer@ecunet.org	210-824-0068 4E
Metz, Richard G 875 S Altafa Heppner, OR 97838-9620 E-mail: dmetz@orednet.org	541-676-9940 1E	Meyer, Harley E (RT) N77 W22361 Wooded Hills Dr Sussex, WI 53089-2149	414-255-7036 5J		

Meyer, Steven A 1429 N Dakota St Aberdeen, SD 57401	605-229-0846 3C	Michel, Herbert H 717 W Main St Trappe, PA 19473-1014	610-489-2686 7F	Milarch, Christopher G RD 3 Box 471G Mill Hall, PA 17751	570-726-7533 8E
Meyer, Steven E 500 W Main St Westby, WI 54667 E-mail: sepmeier@juno.com	608-634-3412 5L	Michel, Walter L Luth School of Theo 1100 E 55th St Chicago, IL 60615	773-667-3500 5J	Milbrath, Earl W (RT) 9501 Little Geronimo San Antonio, TX 78254	210-688-3609 4E
Meyer, Timothy A 171 Lewis Ln Hamilton, MT 59840	406-363-2964 1F	Michelfelder, Robert L (RT) 131 W Reynolds St Urbana, OH 43078-2030	937-484-3374 6F	Milbrath, John A (RT) 3439 NE 64th Ave Portland, OR 97213-4529	5K
Meyer, Waldemar E Jr 304 Druid Hills Rd Temple Terrace, FL 33617-4127 E-mail: CORLUTHERAN@EARTHLINK.NET	813-988-4025 9E	Michelson, Frederick C 162 S Raccoon Rd Austintown, OH 44515	330-792-5889 6E	Miles, Robert I Jr 2619 Augusta Rd Greenville, SC 29605	803-232-8510 9C
Meyer, Walter H (RT) 10176 Beekman Pl Houston, TX 77077	713-984-9910 4F	Michener, Ray W Metro Washington DC Synod 1030 15th St NW Ste 1010 Washington, DC 20005	202-408-8110 8G	Miley, David H (RT) 3728 30th Ave Rock Island, IL 61201-5657	309-786-6997 5B
Meyer, William D 52980 180th St Osage, MN 56570	218-847-8216 3D	Miches, S John 2051 Scenic Dr Apt 6A Lancaster, OH 43130	614-654-6212 6F	Miley, James E Region 8 61 Seminary Ridge Gettysburg, PA 17325-1795 E-mail: jmiley@tsg.edu	717-334-6286 2D
Meyers, C Warren (RT) 4190 Beechwood Pl Riverside, CA 92506	714-682-2235 2C	Michnay, Kenneth T 2071 Van Allen Dr Muskegon, MI 49444	616-739-8091 7G	Milheim, Paul R (RT) 1083-B North Jefferson St Medina, OH 44256	216-723-4835 6E
Meyers, David J 167 Palisade Ave Bogota, NJ 07603 E-mail: aphrosync@aol.com	201-487-3576 7A	Micovsky, Rastislav 1396 Langlois Ave Windsor, ON N8X4L7 CANADA	519-252-0043 7G	Miholland, William F (RT) 3650 7th St NE Hickory, NC 28601	828-324-5879 9B
Meyers, Donald E 1300 N Williams Angola, IN 46703-9802	219-665-2516 6C	Middendorf, Wayland W Sr 206 Main St Box 95 Shumway, IL 62461-0095	217-868-5156 5C	Miholland, William F Jr PO Box 1030 Summerfield, NC 27358 E-mail: PBCLC@aol.com	336-643-7667 9B
Meyers, H James (RT) 302 Stadium Dr Somerset, PA 15501	814-445-9760 8C	Middemacht, Steven 1218 Market St Lewisburg, PA 17837	570-523-1763 8E	Milks, Linda C 1916 S 368th Pl Federal Way, WA 98003-7776 E-mail: linda_milks@juno.com	253-661-1458 1B
Meyers, Kurt T 2440 South Ave Toledo, OH 43609-1611 E-mail: pasteur@primenet.com	419-385-7459 6D	Middleswarth, William H (RT) 32560 Amberger Rd Racine, OH 45771	614-992-2688 6F	Miller, Arthur W (RT) 52 Starford Ave Pueblo, CO 81005	719-561-8929 2E
Meyers, Theodore D 671 S Great Bend Dr Diamond Bar, CA 91765	909-861-5744 2B	Midtthun, Eric O PO Box 69 Gonvick, MN 56644-0069 E-mail: Kundu@means.net	218-487-5349 3D	Miller, Blair G SR 602 2307 Main St North Robinson, OH 44856	419-562-8511 6D
Meysing, Steven R 515 S Wheaton Ave Wheaton, IL 60187-5270 E-mail: gonorthatave@juno.com	830-668-5953 5A	Midtthun, Erling J 1826 Terracewood Dr NW Rochester, MN 55901-2437	507-280-9403 3I	Miller, Bradley W 604 W Platt St Maquoketa, IA 52060-2118 E-mail: churchtech@caves.net	319-652-0654 5D
Michael, Don M (RT) 121 S Milford Dr Salisbury, NC 28144 E-mail: dmichael@tarheel.net	704-636-9857 9B	Midtthun, Glenn (RT) 1332 S Cooper Ave St Cloud, MN 56301	320-253-5552 3F	Miller, Bruce G 449 W Broadway PO Box 776 Monticello, MN 55362 E-mail: BGMiller41@hotmail.com	612-295-2092 3G
Michael, Dwane L John Muir Medical Ctr 1601 Ygnacio Valley Rd Walnut Creek, CA 94598	925-947-5281 2A	Midtthun, Maynard V (RT) 6422 E June St Mesa, AZ 85205	480-981-5861 2D	Miller, Carey L 1229 Main St Northampton, PA 18067	610-262-2668 7E
Michael, Richard F 19 Wolf Rd Akron, PA 19501 E-mail: rfmichael@redrose.net	717-859-3860 8D	Midtting, John E (RT) 7332 Fremont Ave N Brooklyn Park, MN 55444	612-560-2284 3G	Miller, Carl E 1211 Centre St Bellefonte, PA 16823	814-355-7476 8C
Michael, Richard L 14 S Benedum St PO Box 1060 Union Bridge, MD 21791-0574	410-775-2181 8F	Midtting, Ralph 8040 Glenoaks Blvd Sun Valley, CA 91352-4218	818-767-7260 2B	Miller, Carl E 1211 Centre St Bellefonte, PA 16823	814-355-7476 8C
Michaels, Kenneth H 831 Pine Beach Rd Marinette, WI 54143	715-732-0155 5G	Mielke, David N 1115 Lejeune Blvd Jacksonville, NC 28540-6392 E-mail: mielked@aol.com	910-347-2207 9B	Miller, Cary M Rt 1 Box 119 Lockney, TX 79241-9426	806-293-3009 4D
Michaels, Deborah M 1234 Twp Rd 523 Ashland, OH 44805-9509 E-mail: revdeb4@juno.com	419-289-2229 6E	Mielke, Jerry W 1741 S State St Greenfield, IN 46140-2538	317-462-7340 6C	Miller, Catherine E 2458 Sawgrass St El Cajon, CA 92019-4552	708-395-6748 5A
Michaels, Larry R 601 Nevada St Toledo, OH 43605 E-mail: MichaelsOH@AOL.COM	419-691-8097 6D	Mielke, Jonathan W PO Box 187 Elgin, TX 78621-0187	512-285-4844 4E	Miller, Charles E (RT) 24128 Deer Ridge Ln Antioch, IL 60002-2015	708-395-6748 5A
Michaels, William H PO Box 285 Baroda, MI 49101 E-mail: pb61392@aol.com	616-422-1444 6B	Miesel, Richard L PO Box 31 East Hampton, CT 06424 E-mail: rmiesel@unical.com	860-267-4272 7B	Miller, Charles F (RT) PO Box 1521 Bethlehem, PA 18016	708-395-6748 5A
Michaelson, Paul L 20 Valley Rd San Carlos, CA 94070	415-593-7483 2A	Mietowski, Christopher 43 Ashford Ave Dobbs Ferry, NY 10522-1815 E-mail: thefam@enter.net	914-693-0810 7C	Miller, Charles J II 7107 Luther Valley Rd Beloit, WI 53511	608-879-2934 5K
Michaelson, Roger PO Box 189 Menahga, MN 56464-0189	218-564-4610 3D	Mikenas, John L III 127 S Liberty St Lowell, IN 46356	219-696-4044 6C	Miller, Charles S Division for Church in Society 8765 W Higgins Rd Chicago, IL 60631-4187 E-mail: cmiller@elca.org	773-380-2691 7F
Michals-Brown, Beatrice A 906 N Main St Brockton, MA 02401	508-586-7975 7B	Milkkelson, Gary J 302 Olona Ave Willmar, MN 56201	320-235-2506 3F	Miller, Charles W 1075 Adams St Fennimore, WI 53809-6719 E-mail: cmiller3@grant.tds.net	608-822-6513 5K
Michel, David L (RT) 832 Glen Allen Dr Baltimore, MD 21229-1424	410-945-6268 8F	Milkkelson, James I 301 1st St NW Austin, MN 55912-3198	507-433-8857 3I	Miller, Christopher M 555 Commerce St Mineral Point, WI 53565-1129	608-987-3500 5K
		Milkkelson, John M 910 9th St Menomonie, WI 54751-2703 E-mail: mikkels@win.bright.net	715-235-0693 5H	Miller, Clifford R (RT) 350 8th St Ext Apt 26 Lewistown, PA 17044	717-248-9244 8E
		Mikulasek, Kenneth L 1020 Mochio Livemore, CA 94550	510-447-8840 2A		

Miller, Clyde A (RT) Taskwood Village West 12 Beechwood Ln Largo, FL 34640-1803	727-585-7295 9E	Miller, Glenn D 527 Washington St Reading, PA 19601-3496 E-mail: revgdm@aol.com	610-374-4861 7E	Miller, Lyfe G 6730 N 17th St Tacoma, WA 98406	253-752-4968 1C
Miller, Clyde P (RT) 4014 Campbell St Sandusky, OH 44870	6D	Miller, Gordon R (RT) 5840 Neptune Dr Fort Collins, CO 80525	303-226-8612 2E	Miller, Lynn M 209 Colorado St Ames, IA 50010 E-mail: st.andrewslutheran@ames.net	515-292-2131 5D
Miller, Connie A 9100 Colesville Rd Silver Spring, MD 20910-1694	301-588-4363 8G	Miller, Gwendolyn E 420 Clearmount Dr Youngstown, OH 44511-3199	330-788-8707 6E	Miller, Marc A 1155 S Wynn Rd Oregon, OH 43616-2531	419-691-7277 6D
Miller, Connie S 21 Carroll St Westminster, MD 21157-4829 E-mail: connie.miller@gracelo.org	410-848-7020 8F	Miller, H Thomas Jr PO Box 696 Stevensville, MD 21666	717-633-7739 8F	Miller, Marcille L 2627 44th St SE Kentwood, MI 49512	616-455-8108 6B
Miller, Constance M 1276 White St Dubuque, IA 52001-5069 E-mail: ConstanceM@webtv.net	319-583-6572 5F	Miller, Ivan H (RT) 825C Savannas Pt Dr Fort Pierce, FL 34982-6774	407-595-6705 5G	Miller, Marcus J Northeastern Ohio Synod 282 W Bowers St 3rd Fl Akron, OH 44307-2507 E-mail: marcus.miller@ecunet.org	330-253-1500 6E
Miller, Craig A 414 80th St Brooklyn, NY 11209-3903	716-745-0020 7C	Miller, James A 1245 N 2nd St Seward, NE 68434-1298 E-mail: jmille02@connect.cune.edu	402-643-6116 4A	Miller, Marlon P 604 W Broadway Decorah, IA 52101-1602	319-382-2638 5F
Miller, Craig D 423 S Washington St PO Box 51 Remsen, IA 51050-0051 E-mail: cmiller@nwict.com	712-786-2866 5E	Miller, James B (RT) 200-B N Ridge Rd Reinholds, PA 17569	717-336-3188 7E	Miller, Mario B PO Box 175 Delano, MN 55328-0175	612-972-9236 3G
Miller, Curtis H Western Iowa Synod 318 E 5th St PO Box 577 Storm Lake, IA 50588-0577	712-732-4968 5E	Miller, James P 1608 Summit Rd Cincinnati, OH 45237-2006	513-821-5738 6F	Miller, Marvin L (RT) 5007 Kirkwood Ter Sandusky, OH 44870	6D
Miller, David A Midwest Christian Crsng Ctr 4520 Madison Ave Ste 301 Kansas City, MO 64111-3541 E-mail: veritas@worldnet.att.net	816-561-3726 4B	Miller, Janet C c/o Laura Mullins 10416 N Pine Ridge Cir Mequon, WI 53092 E-mail: tboggs@earthlink.net	414-241-1805 4D	Miller, Matthew L 243 Oakwoods Rd Wilkesboro, NC 28687 E-mail: alpastor@aol.com	336-838-5522 9B
Miller, David E (RT) 4250 N Marine Dr Apt 1036 Chicago, IL 60613	773-935-5872 5A	Miller, Jeffrey D 500 Mathistown Rd Little Egg Harbor, NJ 08087-4305	609-296-3585 7A	Miller, Melvin F Jr 50600 Shelby Rd Utica, MI 48317	810-731-6112 6A
Miller, David H 13600 Nason PO Box 53 Moreno Valley, CA 92337-0053 E-mail: Annandvill@aol.com	909-924-4887 2C	Miller, Jeffrey W 612 N Water St Sparta, WI 54656-1109 E-mail: jm.TrinitySparta@centuryinter.net	608-269-5081 5L	Miller, Michelle L 4431 N Campbell Ave Chicago, IL 60625	773-631-9131 5A
Miller, David L The Lutheran 8765 W Higgins Rd Chicago, IL 60631 E-mail: dmiller@lca.org	773-380-2539 4B	Miller, Jerry H (RT) 3148 Thistlewood St Thousand Oaks, CA 91360-2885	805-492-8666 2B	Miller, Ray J 716 1st St PO Box 312 Stoux Rapids, IA 50585-0312	712-283-2105 5E
Miller, Duane E 201 W Briggs Fairfield, IA 52556-2892	515-472-4184 5D	Miller, John D 701 S Charles St Baltimore, MD 21230-3835	410-752-7179 8F	Miller, Raymond A Jr 21 S 10th St Quakertown, PA 18951 E-mail: matt88@snip.net	215-538-0510 7F
Miller, Earlean 820 Lilley Ave Columbus, OH 43205-2912	614-258-6634 6F	Miller, John R Jr 9651 75th St SW Ellendale, MN 56026-9760	507-465-8366 3I	Miller, Raymond M (RT) 78 Fox Run Dr York, PA 17403	717-741-0338 8D
Miller, Eddie C Jr 308 Church St Leesville, SC 29070	803-892-2915 9C	Miller, Joseph A 4500 Rimer Rd Concord, NC 28025-7381	704-782-8483 9B	Miller, Reinhold A (RT) 707 24th Ave NW Minot, ND 58701	701-839-0127 3A
Miller, Edward G 601 Dolores St San Francisco, CA 94110	415-647-5050 2A	Miller, Joy L Greenawatt 810 Scott St PO Box 501 Napoleon, OH 43545-0501	419-592-2616 6D	Miller, Richard A 283 Prospect Ave Brooklyn, NY 11215 E-mail: stjme@lutherweb.net	718-768-0528 7C
Miller, Edward J 3418 Brendan Ave Baltimore, MD 21213	410-325-9592 8F	Miller, Joyce A Bryan LGH Medical Cntr E 1600 S 48th St Lincoln, NE 68506-1299	402-481-3065 4A	Miller, Richard G Jr (RT) 262 E Branch Rd Sellersville, PA 18960	215-258-9955 7F
Miller, Edward M Jr PO Box 172 Donegal, PA 15628-0172	724-593-6858 8B	Miller, Judith A 181 S Santa Clara New Braunfels, TX 78130-5699	830-825-9191 4E	Miller, Richard L (RT) 1510 Rudolph Dr Bethlehem, PA 18018	610-866-7374 7E
Miller, Emerson L (RT) 4535 N 92nd Apt B-205 Milwaukee, WI 53225	414-468-4225 5J	Miller, Keith G 4405 E South St Lakewood, CA 90712-1149	310-866-5312 2B	Miller, Richard W (RT) 611 N Runnymede Evansville, IN 47714	812-476-9222 6C
Miller, Frank G 417 E Broadway Louisville, KY 40202-1705 E-mail: FMiller245@aol.com	502-584-4926 6C	Miller, L David Jr (RT) 801 Village Ln Columbia, SC 29212	803-781-9032 9C	Miller, Rickey D 1010 E Chaparral Dr Ankeny, IA 50021	5D
Miller, Gary W 15750 Magnolia Westminster, CA 92683-7343	714-883-5183 2C	Miller, Laurie A 231 Pepperdine Elyria, OH 44035 E-mail: lamiller2@juno.com	6E	Miller, Robert C 333 S Antia Dr Ste 950 Orange, CA 92668	714-712-5125 2C
Miller, Gerald A 1120 Spa Rd Annapolis, MD 21403-1012	410-263-4723 8F	Miller, Lawrence A Jr 3050 Cascade Rd SW Atlanta, GA 30311-3630 E-mail: emmanuel@avara.net	404-699-0346 9D	Miller, Robert E 17718 High St Rt 1 Anna, OH 45302 E-mail: pstrbob@bright.net	513-596-6509 6F
Miller, Gerald E (RT) 45 Mayberry Ln Mechanicsburg, PA 17055	717-795-0137 8D	Miller, Lee M Upstate New York Synod 3049 E Genesee St Syracuse, NY 13224-1699 E-mail: lee.miller@ecunet.org	315-446-2502 7D	Miller, Robert K 319 Granby Rd South Hadley, MA 01075-2227	413-533-1925 7B
Miller, Gilmer C Jr 1406 Harper Ave NW Lenoir, NC 28645 E-mail: gilmermill@aol.com	828-758-1261 9B	Miller, Lee M II 909 N 26th St Camden, NJ 08105	856-966-0153 7A	Miller, Robert L (RT) 1231 Mount Simon Dr Livermore, CO 80536	970-493-5611 2C
		Miller, Leroy (RT) 9641 Greenwich Ln Anaheim, CA 92804	714-774-1585 2C	Miller, Robert Lee 106 6th Ave PO Box 114 Otis, CO 80743-0114	970-246-3307 2E
		Miller, Lloyd L 825 W Main St Lead, SD 57754-1533	605-584-1206 3C	Miller, Robert M A L 205 S Garner St State College, PA 16801	814-238-2478 8C

Miller, Roger K 112 E Wayne St Maumee, OH 43527 E-mail: revrog1@aol.com	419-893-0205 6D	Milliken, Edward L 500 N 2nd St Silverton, OR 97381-1409	503-873-2635 1E	Mintel, Richard H (RT) PO Box 0113 Lithopolis, OH 43136-0113	614-837-5894 6F
Miller, Ronald C Jr 2221 N Oak Ln State College, PA 16803 E-mail: TLCRevRon@juno.com	814-237-4731 8C	Mills, Gary E 570 Fort Washington Ave Apt 42B New York, NY 10033-2065	516-887-4107 7C	Miranda, Mario C Calle 5 Bloque N-1 Urb Vista Bella Bayamon, PR 00958 E-mail: mcmrnako@prtc.net	787-787-0826 9F
Miller, Ronald R 1200 River Rd Teaneck, NJ 07666-2097	201-836-0994 7A	Mills, Paul R Jr 3423 Arcadia Dr Tuscaloosa, AL 35404	334-553-0724 9D	Mirtz, Melvin A (RT) 3240 Wheelock Dr Racine, WI 53405	5J
Miller, Russell L (RT) 629 West St Beaver Dam, WI 53916	414-885-9567 5K	Milne, Martin A 950 W 7th St Erie, PA 16502-9998 E-mail: pooh3443@aol.com	814-459-7543 8A	Mirtz, Benjamin F (RT) 2321 SW 92nd Oklahoma City, OK 73159 E-mail: benmirtz@inthenet.com	405-691-3154 4C
Miller, Sarah J 1301 S Ridge Rd Green Bay, WI 54304	920-494-2431 5I	Milner, Henrietta J 501 8th Ave Rock Falls, IL 61071-1199	815-625-3575 5B	Misenheimer, Ernest L Jr (RT) 321 Mitchell Ave Salisbury, NC 28144	704-636-5562 9B
Miller, Scott D 337 8th St PO Box 300 Brookings, SD 57006-0300	605-692-6251 3C	Milner, Paul 1012 Rene Ct Park Ridge, IL 60068-2068 E-mail: pmilner@tdl.net	847-823-4282 6E	Misenheimer, J Stephen 544 Broadway NW Knoxville, TN 37917	423-523-3330 9D
Miller, Sherry A 822 W Main St Mount Pleasant, PA 15666-1730 E-mail: SSROSEY@CVZOOM.NET	724-547-5941 8B	Milston, Jeffrey A 215 115th St Crofton, ID 83544-9374 E-mail: JEFFMILSTEN@JUNO.COM	208-476-5622 1D	Misenheimer, John C 12 N 6th St Wilmington, NC 28401	910-762-4882 9B
Miller, Susan A 2 Plymouth Rd Summit, NJ 07901-3232	908-277-0275 7A	Miltner, LeRoy A (RT) 1922 Wildfire Dr Pueblo, CO 81008-1824	719-586-9567 2E	Miskowec, John Jr (RT) 8240 Sunnyside Rd Mounds View, MN 55112-4628	651-766-5882 3H
Miller, Thomas O 604 W Broadway Decorah, IA 52101-1602	319-382-2638 5F	Mims, Billy B Jr 400 N Main Ave Newton, NC 28658 E-mail: bbmims@twave.net	828-464-3331 9B	Mitcham, Jane Pope North Carolina Synod 1988 Lutheran Synod Dr Salisbury, NC 28144 E-mail: jrmitcham@nclutheran.org	704-633-4861 9B
Miller, Timothy C PO Box 137 Wyoming, IA 52362-0137	319-488-3905 5D	Mims, Cathy J Star Rt 2 Tonesta, PA 16353 E-mail: samcat@penn.com	814-755-3708 8A	Mitcham, L William Jr 4108 Park Rd Ste 212 Charlotte, NC 28209 E-mail: ifsc@bellsouth.net	704-529-1753 9B
Miller, Tom O 202 S 1st St PO Box 208 Bloomfield, NE 68716-0208 E-mail: ttaspml@bloomnet.com	402-373-4371 4A	Mims, O Dennis 1424 Hayden Ave East Cleveland, OH 44112	216-541-0044 6E	Mitcham, Pamela S 7750 Beneva Rd Sarasota, FL 34238-2848	941-824-4664 9E
Miller, Vernon J (RT) 261 Treasure Lk Du Bois, PA 15801	814-371-6300 6C	Mims, Scott A PO Box 824 Sheffield, PA 16347 E-mail: samcat@penn.com	614-988-3912 8A	Mitchell, Barry L 3175 Valley View Dr Bath, PA 18014 E-mail: revmitch@fast.net	610-837-1741 7E
Miller, W Donald (RT) 5 Cline St Dolgeville, NY 13329-1228	7D	Minderman, Marie A PO Box 235 Homer, NE 68690-0235	402-698-2321 4A	Mitchell, Dale L (RT) 1010 W Seminole Rd Norton Shores, MI 49441-4344	616-780-3665 6B
Miller, W Richard 1011 Garfield St San Francisco, CA 94132 E-mail: onehorn@hotmail.com	415-586-7890 2A	Mineo, Ralph J 215 N 2nd St North Baltimore, OH 45872 E-mail: ralph_mineo@wcnet.org	419-257-3253 8D	Mitchell, Elizabeth M 3175 Valley View Dr Bath, PA 18014	610-837-1741 7E
Miller, Walter J (RT) 405 Drake Taylor, TX 76574	512-352-6574 4E	Miner, George A 21821 Via Sosiego Rancho Santa Margarita, CA 92688-1520	949-658-0307 2C	Mitchell, Eugene F 465 Park Ave Windsor, CT 06095 E-mail: efmoct@aol.com	203-688-1854 7B
Miller, Wayne N 27 S Edgelawn Dr Aurora, IL 60506-4301	630-897-6891 5A	Miner, L Robert Jr 413 W 5th St PO Box 492 Winthrop, MN 55396-0492	507-647-5374 3F	Mitchell, G Raymond 32 Pascack Rd Woodcliff Lake, NJ 07675-8399	201-391-4224 7A
Miller, Wilbert S 415 E Athens Ave Ardmore, PA 19003-3197	610-842-3211 7F	Mingle, Charles R (RT) 183 Zwolak Ct South Plainfield, NJ 07080	7A	Mitchell, James S (RT) 127 Little Creek Dr Rochester, PA 15074-2704	6E
Miller, Wilbur D (RT) 2212 Sheffield Ln Cayce, SC 29033-1434	9C	Minich, Norman E (RT) 391 Dyke Branch Rd Dover, DE 19901	301-738-3732 8F	Mitchell, Linda S 2308 Merrimac Rd Blacksburg, VA 24060	540-951-8951 9A
Miller, William A (RT) 2005 Xanthus Ln Minneapolis, MN 55447-2053	612-473-2725 3G	Minick, George M PO Box 464 Loganville, PA 17342-0464 E-mail: logan1899@juno.com	717-428-3523 8D	Mitchell, Robert C 1001 Duluth Hwy Lawrenceville, GA 30043-5216	770-963-4499 9D
Miller, William B 46 Willow Rd Tequesta, FL 33469-2647 E-mail: pitbil@msn.com	561-746-7085 9E	Minka, T Scott 4895 S McCarran Blvd PO Box 71137 Reno, NV 89570 E-mail: minkemanor@gbls.com	775-827-4822 2A	Mitchell, Robert R Jr 325 Covered Bridge Rd Oley, PA 19547	610-689-5296 7E
Miller, William W (RT) Box 571 Schaefferstown, PA 17088	717-949-3375 8D	Minnich, John P 529 St Michael's Rd Hamburg, PA 19526	610-488-1783 7E	Mitchell, Sanford C 508 Center St Ashland, OH 44805	419-289-2126 6E
Milleville, Deron J 37 W Genesee St Skaneateles, NY 13152	315-685-3121 7D	Minnich-Sedler, Karen K 109 A Springs Ave Gettysburg, PA 17325	717-338-0101 8D	Mitchell, William L (RT) 7173 Lucky Dr W Jacksonville, FL 32208	9E
Milleville, Nancy A 4620 Main St Snyder, NY 14226 E-mail: rpmnam0905@aol.com	716-839-1314 7D	Minnich-Sedler, Karen K 109 A Springs Ave Gettysburg, PA 17325	717-338-0101 8D	Mithelman, Jack L 1005 Central Ave PO Box 280 Coon Valley, WI 54623-0280	608-452-3772 5L
Milleville, Randy P 9535 Clarence Rd PO Box 235 Clarence Center, NY 14032-0235 E-mail: rpmnam0905@aol.com	716-741-2656 7D	Minnick, Malcolm L Jr (RT) 1722 N Natoma Ave Chicago, IL 60607 E-mail: minnick@elca.org	773-637-0081 9A	Mithelman, Rachael Thorson 612 Division St La Crosse, WI 54601-4596 E-mail: pstrachel@centuryinter.net	608-782-3468 5L
Milligan, James H 3711 Ridge Rd Highland, IN 46322-2055 E-mail: jhmilligan@juno.com	219-838-5313 6C	Minor, Thomas J 9811 Kerrville St San Antonio, TX 78251	210-258-9212 4F	Mitman, Robert E 3668 Ridge Rd Perkasie, PA 18944 E-mail: rem3658@enter.net	215-795-2965 7F
		Minshall, Alan C N6500 Haipek PO Box 232 Black River Falls, WI 54615 E-mail: minshac@tds.net	715-284-4550 5H	Mitschke, Robert F Jr PO Box 185 Bessemer City, NC 28016	704-629-3219 9B

Mitskog, Arlington T (RT) Royal Court Apt 305 725 42nd St SW Fargo, ND 58103	701-282-5861 3B	Moe, Dean L 4300 16th St NW Washington, DC 20011	202-829-9400 8G	Moerbe, Kenneth E 800 N New Rd Waco, TX 76710 E-mail: mmarie.sprynet.com	254-772-9349 4D
Mittermaier, John G E (RT) 566 Oakland Ter Circleville, OH 43113	614-474-3840 8F	Moe, Jerry E (RT) 3501 Coventry Cir Valparaiso, IN 46383	219-465-4176 6C	Moerer, Willis E 1600 E Hillcrest Dr Thousand Oaks, CA 91382	805-495-0406 2B
Mittermaier, John T 420 S Campus Ave Oxford, OH 45056	513-523-3808 6F	Moe, John M Jr PO Box 300 Brookings, SD 57006-0300	605-692-6251 3C	Moeser, William G (RT) 1700 Treehouse Cir Apt T-135 Sarasota, FL 34231-6773	813-966-7376 9E
Mittermaier, Paul K 2885 Division Rd Jackson, WI 53037	414-677-3176 5J	Moe, Ralph H (RT) 750 Laurelwood Cir Vacaville, CA 95687-7504	2A	Moesner, Paul H 808 Colgate Columbia, MO 65203-1816	314-449-5387 4B
Mix, Karl W (RT) 2620 2nd St NW Canton, OH 44708	330-456-1614 6E	Moe, Richard A 3077 Cnty Rd 170 Fremont, OH 43420	419-332-4852 6D	Moffett, John J 9716 State Rt 49 Rockford, OH 45882 E-mail: jmoffett@bright.net	419-942-1126 6D
Mix, Robert F 1028 W Pearl St Bowling Green, OH 43402-2615	419-352-0241 6D	Moe, Terry A 5431 NE 20th Ave Portland, OR 97211-5509 E-mail: TMoex@aol.com	503-287-7553 1E	Mohan, John A 230 Christiana Rd New Castle, DE 19720-3042 E-mail: jmohan3493@aol.com	302-328-7909 8F
Mixdorf, Daniel C 500 W LeClaires Rd Eldridge, IA 52748 E-mail: MixdorfD@Juno.Com	319-285-4501 5D	Moe-Lobeda, Ronald W 1604 NE 50th St Seattle, WA 98105-4223 E-mail: pastoron@earthlink.net	206-525-7074 1B	Mohling, Duane H (RT) 2374 S Timbercreek Springfield, MO 65807	2E
Miyahshi, Kyuzo Kirkland Correction Inst 4344 Broad River Rd Columbia, SC 29210	803-896-8581 9C	Moesbus, John C (RT) Unit 408 4340 N Center St Hickory, NC 28601	828-327-6968 9B	Mohn, David W 3900 Winnetka Ave N New Hope, MN 55427-1207	612-545-1647 3G
Miyamoto, Ruthann 1406 S 30th St La Crosse, WI 54601 E-mail: revmiyamoto@centuryinter.net	608-788-6435 5L	Moede, Arnold P (RT) 205 Coventry Seguin, TX 78155-4004 E-mail: swt.synod@ecunet.org	210-378-6450 4E	Mohr, Carole L 3325 Morefield Rd Hermitage, PA 16148	412-981-2050 8A
Moberg, Frederick J (RT) 237 NE Floresta Dr Port St Lucie, FL 34983-1201	561-878-5445 9E	Moehring, Eric J 7809 Woodman Rd Richmond, VA 23228 E-mail: pastor@christlutheran.org	804-266-5775 9A	Mohr, Charles A 515 E College St Fredericksburg, TX 78624	830-669-2492 4E
Moberg, Karin M 115 E 9th St Bernidj, MN 56601	218-751-5301 3D	Moehring, Eric K 730 Collingwood Ave Columbus, OH 43213-1794	614-237-4241 8F	Mohr, Daniel W Jr 5200 Mayfield Rd Lyndhurst, OH 44124 E-mail: daniel.w.mohr@gte.net	440-442-6941 6E
Moberg, Robert V PO Box 366 Columbus, WI 53925-0366 E-mail: bob.moberg@ecunet.org	920-623-3610 5K	Moehring, Glenn E PO Box 1226 Bandera, TX 78003-1226 E-mail: Moehring@world-net.net	830-796-3091 4E	Mohr, David A 3339 Helen Ln Lafayette, CA 94549	510-283-7404 2A
Moberg, Steven S Box 365 Pesvar, SD 57257-0365 E-mail: stevenmo@juno.com	605-932-3579 3C	Moehring, Theodore F (RT) 4116 Murray Ave 2nd Fl Pittsburgh, PA 15217	412-421-8913 8B	Mohr, Donald H 39695 SD Hwy 44 Armour, SD 57313-5511	605-724-2532 3C
Moberg-Sarver, Alice D 101 Dudley St Syracuse, NY 13204	315-475-3290 7D	Moeller, Donnita K 102 N Church S PO Box 363 Oxford Junction, IA 52323-0363	319-486-2761 5D	Mohr, Garry F 2110 W Francisquito Ave West Covina, CA 91790	818-336-7700 2B
Mock, Martin D 641 2nd Ave N Glasgow, MT 59230 E-mail: 2fishing@nemontel.net	406-228-4862 1F	Moeller, Jo Anne PO Box 1513 Jamestown, ND 58402-1513	701-252-1211 3B	Mohr, Peter P P PO Box 97 Friesland, WA 98249-0097	360-331-5191 1B
Mock, William 13542 Mercedes Redford, MI 48239-3043	313-538-2660 6A	Moeller, Paul H (RT) 4338 Monroe St NE Columbia Heights, MN 55421-2823	4A	Mohr, R Kevin BP 3771 Antananarivo 101, MADAGASCAR E-mail: melcam@boow.dts.mg	6F
Mocko, George P Delaware-Maryland Synod 7604 York Rd Baltimore, MD 21204-7570 E-mail: george.paul.mocko@ecunet.org	410-825-9520 8F	Moeller, Paul H (RT) 1001 Parkview Blvd - 423 Columbus, OH 43219-2270	614-258-1781 6F	Mohr, Ronald W 3510 72nd St Des Moines, IA 50322	515-276-4626 5D
Mocko, John W 701 S Junction Ave Montrose, CO 61401 E-mail: jmocko@montrose.net	970-249-9828 2E	Moeller, R Philip (RT) 5060 S Elmira Englewood, CO 80111	303-741-3557 2E	Mehr, Terry L 336 W Market St PO Box 311 Canal Fulton, OH 44614-0311	330-854-2159 6E
Modahl, Bruce K 7300 W Division St River Forest, IL 60305-1552	708-366-6900 5A	Moeller, Victor E (RT) PO Box 75 Pender, NE 68047-0075	402-385-3288 4A	Mohr, Vernon A (RT) 467 Summit Cir Fredericksburg, TX 78624	830-997-5346 4E
Mode, Catherine K 809 S Commercial St Neenah, WI 54956-3898	920-725-3956 5I	Moen, Allison J 2000 Roosevelt Dr Plover, WI 54467 E-mail: moen@coredcs.com	715-341-8122 5I	Mohring, Ruth E (RT) 43 Lenape Trl Denville, NJ 07834 E-mail: J.Lappegaard@worldnet.att.net	973-627-0874 7A
Modean, Earl R (RT) 15 Woodfield Ln Saddle River, NJ 07458	201-327-5541 7A	Moen, Del A 1711 S Brook Ln Wadena, MN 56482	218-631-7029 3D	Mohrmann, E Raymond Jr 508 Aiken Ave Rock Hill, SC 29730 E-mail: mohrmann@celink.net	803-324-5295 9C
Modr, F Robert 70 S Main St Oxford, MA 01540	508-987-1248 7B	Moen, Marshall D (RT) 6537 Industrial Rd Saginaw, MN 55779-9433	218-729-6139 3E	Moir, Weston G PO Box 158 Dalton, MN 56324-0156 E-mail: wmoir@prtcl.com	218-589-8454 3D
Moe, Bradley A 300 E Elm Ave Waseca, MN 56093-2945 E-mail: pbmoee@interserv.com	507-835-4542 3I	Moen, Maynard J (RT) 707 6th Ave N Humboldt, IA 50548-1442	515-332-1744 5E	Mokros, Norbert W W 2024 W 3rd St PO Box 16360 Duluth, MN 55816-0360	218-727-5897 3E
Moe, Dale E 932B 24 1/2 St Chetek, WI 54728-7823 E-mail: dale.moe@ecunet.org	715-859-2869 5H	Moen, Ronald F (RT) 1000 13th Ave SW Apt 21 Quincy, WA 98848	509-787-1079 1D	Mokry, Richard M 132 Glenbrook Rd Stamford, CT 06902-3096 E-mail: MOKRY8@aol.com	203-327-7751 7B
Moe, Dale L 7052 W Avondale Pl Tucson, AZ 85743	520-744-7400 2D	Moen, Thomas H 15531 Central Ave NE Anoka, MN 55304-5610	612-434-5695 3G	Moldwin, William G (RT) 5 Elbridge Rd New Britain, CT 06052 E-mail: moldwin@juno.com	860-229-6053 7B
		Moench, Leo G (RT) 111 W 17th St Apt 212 Sioux Falls, SD 57104-4937	3C		
		Moench, Kenneth D RR 2 Box 174A Henning, MN 58551	218-583-2351 3D		

Molin, Steven H 1300 S Sertoma Ave Sioux Falls, SD 57106-5812	605-362-1947 3C	Monson, Richard B 5207 Spring Pine Ct Kingwood, TX 77345	281-361-5486 4F	Moore, Robert W 200 Dawson St Kane, PA 16735 E-mail: robmoore@penn.com	814-837-6920 8A
Molina, Jose F (RT) Calle Caceres 319 Urb Valencia Rio Piedras, PR 00923	809-751-6168 9F	Monte, Lenwood L (RT) 1422 Jefferson St Ames, IA 50010-4245	5D	Moore, Robert W 4709 Tamworth Ct Camp Springs, MD 20748	301-449-8818 8G
Moline, Charles R 143 Lincoln St North Easton, MA 02356	508-238-6666 7B	Montgomery, Arthur W 206 E Minnesota Glenwood, MN 56334	320-634-4514 3F	Moore, Ronald S 8800 Fontaine St Oakland, CA 94605-4199 E-mail: pastormr@aol.com	510-569-0689 2A
Moll, Eugene A 421 SW 19th St Blue Springs, MO 64015 E-mail: gckg71a@prodigy.com	816-229-3633 4B	Montgomery, Chris W PO Box 128 Tioga, ND 58852-0128	701-664-2824 3A	Moore, Roy C Jr 13014 Olive Blvd Creve Coeur, MO 63141	314-434-0546 4B
Moll, Marthasue D RD 3 Box 1132 Milton, PA 17847 E-mail: msimoll@ptdprotog.net	570-742-7473 8E	Montgomery, William D 202 S 2nd St River Falls, WI 54022 E-mail: william.d.montgomery@uwrf.edu	715-425-8294 5H	Moore, Scott A 5375 Harrison St Merillville, IN 46410-1484	219-884-4244 6C
Moll, Richard A PO Box 87 Wardensville, WV 26851-0087 E-mail: pastormr@hardynet.com	304-874-3860 8H	Montoya, Juan N (RT) 380 S Siesta Ave La Puente, CA 91746-2535	2B	Moorhead, Gerald E (RT) RR 2 Box 528 Marlinsburg, PA 16662-9131	814-793-2818 8C
Moldrem, A Robert 1212 Sumner Ave SW Humboldt, IA 50548	515-332-3438 5E	Moody, Henry M Jr 800 King Ave Florence, SC 29501-4335 E-mail: Moody61552@aol.com	843-662-4622 9C	Moorman, Donald R 2500 Borchard Rd Newbury Park, CA 91320	805-498-4812 2B
Moldrem, Ariel R (RT) 105 N 3rd St Apt 201 Moorhead, MN 56560	218-236-6752 3D	Moody, John H 2229 N School St Ste 210 Honolulu, HI 96819	808-843-8198 2C	Moorman, K Craig PO Box 841 Mount Airy, MD 21771-0841	301-829-6030 8F
Moldrem, Mark J 2110 Brockway Saginaw, MI 48602 E-mail: mjmoldrem@juno.com	517-782-7135 6B	Moog, Thomas E 214 Orchard Pl Sewickley, PA 15143	412-741-8483 8B	Moorman, W Cary 1 Park Ave Unit 1B Mount Airy, MD 21771	301-829-6030 8F
Moller, Judith A 15 N Church St Thurmont, MD 21788-2028	301-271-7877 8F	Moon, Dwaine H 837 Charles St Torrington, CT 06790	203-482-3555 7B	Moos, William G 2201 N Portland Blvd Portland, OR 97217-4977 E-mail: bmoos@windial.com	503-289-1070 1E
Moller-Gunderson, Mark R Division for Congregational Ministries 8785 W Higgins Rd Chicago, IL 60631-4188 E-mail: mgunders@elca.org	773-380-2585 5J	Mooney, Robert T 4861 Liverpool St Yorba Linda, CA 92686-3617	714-528-0920 2C	Moose, Stephen L 8154 Atlas Rd Mechanicsville, VA 23111	804-746-7134 9A
Moller-Gunderson, Mary Ann 1229 Park Row Lake Geneva, WI 53147 E-mail: immanuel@genevaonline.com	414-248-4211 5K	Mooneyham, Troy L Jr 4445 Royal Ave Eugene, OR 97402	541-688-9085 1E	Morales, Andres 1510 N Parlon St Santa Ana, CA 92706-3611	714-542-6781 2C
Mollick, Louise A Trinity Luth Sem 2199 E Main St Columbus, OH 43209 E-mail: mollicks@juno.com	614-235-4136 6F	Moore, Clarence C (RT) 139 Fuller St Somerset, PA 15501	814-445-5355 8C	Morales Rosa, Rafaela H Luth Social Services, 6 Dean St Worcester, MA 01604	508-849-2154 7B
Molnar, Joseph III (RT) 481 Barrymore St Phillipsburg, NJ 08865	908-859-1272 7A	Moore, David K 5289 320th St Cylinder, IA 50528-8063	712-424-3219 5E	Moran, Brian D 649 Park Ave Meadville, PA 16335	814-336-2654 8A
Molvik, Maurice S (RT) Rt 2 Box 783 Aitkin, MN 56431	218-678-2065 3E	Moore, Dennis W 4756 Dixon Dr Schnecksaville, PA 18078 E-mail: dmoores@aol.com	610-799-5904 7E	Moran, Craig J Luther Seminary 2481 Como Ave St Paul, MN 55108-1496	651-841-3456 3A
Molzahn, Klaus G W (RT) PO Box 486 Hawley, PA 18428-0486	570-226-4959 7E	Moore, Donald N (RT) 111 Finch Ln Port Ludlow, WA 98365-9998	360-437-2554 1C	Moravitz, A Benjamin 4350 Stockton Way Marietta, GA 30066 E-mail: moravitz@avana.net	770-928-1294 9C
Monga, David J 1989 W Cheryl Ave Porterville, CA 93257-6633	3F	Moore, Eugene H (RT) 998 Highland Ave Gettysburg, PA 17325-2909	717-486-7382 8D	Morck, Frederick L PO Box 189 Oslo, MN 56744 E-mail: fred.morck@ecunet.org	218-695-2501 3D
Monke, Nancy D 610 13th St N Moorhead, MN 56560 E-mail: pastormonke@moorheadcity.com	218-293-2412 3D	Moore, Gary L PO Box 324 Fairfield, WA 99012-0324 E-mail: kgmoore1@juno.com	509-283-2209 1D	Morck, Rolf G 1306 Wilcox St Menomonie, WI 54751 E-mail: revrolf@win.bright.net	715-235-5573 5H
Monsen, David E 824 Ocean Shores Blvd NW Ocean Shores, WA 98569 E-mail: dave.monsen@ecunet.org	360-289-3313 1C	Moore, George T (RT) Rt 4 Box 301F Leesville, SC 29070	9C	Mordley, Hyacinth J (RT) 310 Twining Rd Oreland, PA 19075	215-864-8808 7F
Monson, Angela 17364 702nd Ave Dassel, MN 55325	3F	Moore, Gilbert C (RT) 13201 El Dorado Dr Apt 207G Seal Beach, CA 90740	2C	Morehead, F Curtis (RT) 308 W Cornher Ave Salisbury, NC 28144	704-633-4707 9B
Monson, Daniel E (RT) 1032 Melton St Cheyenne, WY 82001 E-mail: dan.monson@ecunet.org	307-634-9244 2E	Moore, Gladys G 51 Gifford Ave Jersey City, NJ 07304-1903	201-433-7793 7A	Morehouse, Terry R 5025 Knox Ave S Minneapolis, MN 55419	612-926-7851 3G
Monson, Forrest T (RT) 17621 Cumana Ter San Diego, CA 92128	858-485-5828 2C	Moore, Gregory C 525 St Andrews Rd Columbia, SC 29210-4598 E-mail: bluejay50@aol.com	803-772-5419 9C	Moreland, David E 208 W Sandusky St Bellefontaine, OH 45311 E-mail: fcd@bright.net	513-592-7699 6F
Monson, Glenn L 1600 Oakland Ave W Austin, MN 55912-1695	507-437-4516 3I	Moore, Jack K (RT) 161 Woodland Dr Somerset, KY 42501-1351	6C	Moreland, F Elwood (RT) 27644 Via Rodrigo Mission Viejo, CA 92692	949-837-6474 2C
Monson, John A Box 136 Longville, MN 56655-0136	218-363-2011 3E	Moore, Joyce Lindh 514 Millwood Dr Greensboro, NC 27455 E-mail: lindhj@nr.infi.net	338-282-0566 9B	Morelock, Kenneth E (RT) 2808 Cherry Blossom Ln East Point, GA 30344	404-349-1673 9D
Monson, Paul O 4801 France Ave S Minneapolis, MN 55410-1757	612-927-8849 3G	Moore, Larry V 1655 W Main St Lebanon, TN 37087	615-449-5480 9D	Moren, Kurt R 6931 Edinger Ave Huntington Beach, CA 92647-3403	714-897-0361 2C
		Moore, Nancy S 188 New St Belleville, NJ 07109	973-759-1555 7A	Moren, John E (RT) 669 Diego Pl Davis, CA 95616	916-758-0973 2A
		Moore, Robert G 2353 Rice Blvd Houston, TX 77005-2696 E-mail: robert.moore@ecunet.org	713-523-2864 4F		

Moren, Orval K (RT) 10540 Redwood St NW Coon Rapids, MN 55433	612-767-0182 3G	Morrill, John C II 5600 Old Washington Rd Sykesville, MD 21784-8818 E-mail: Johnmorrill@EROLS.COM	410-795-9174 8F	Morton, MeLinda Sue 5209 7th St Lubbock, TX 79416-1332	806-799-6323 4D
Moretz, John H 21 Robert Treat Pky Milford, CT 06480 E-mail: trinity.mail@snet.net	203-878-2002 7B	Morris, Franklin K (RT) 106 S Fraley St Kane, PA 16735	814-837-9178 8A	Morton, Wallace E Sr (RT) PO Box 127 Richfield, NC 28137	704-463-1168 9B
Morgan, Blair W 1719 Mount Royal Blvd Glenshaw, PA 15116-2114 E-mail: blair24@juno.com	412-466-0550 8B	Morris, Henry E 160 Hill Farm Rd Fairfield, CT 06430	203-255-0545 7B	Mortvedt, Michael A 1092 S Nome St Aurora, CO 80012-3250	303-340-2835 2E
Morgan, Paul I (RT) 1604 Lakeland Pt High Point, NC 27265	336-454-5426 9B	Morris, John D 5475 Brand Rd Dublin, OH 43017	614-766-6377 6F	Mortvedt, Robert E (RT) PO Box 68 Buffalo, MN 55313-0068 E-mail: beckysbits@navix.net	4A
Morgan, Robin J 3540 Marcus Ave St Louis, MO 63115	314-381-8771 4B	Morris, John R 2855 W Cadillac Dr Farwell, MI 48622	517-588-4799 6B	Mosbo, J Orville (RT) 81465 W Ridge Ave Bend, OR 97702	541-383-1467 1E
Morgan, Ronald K (RT) 30871 Peppermill Ct North Olmsted, OH 44070-4790	440-235-3407 6E	Morris, Larry P 7306 NE 140th Pl Bothell, WA 98011-5308	425-821-3505 1B	Moser, Dawn M 5001 E Madison St Sioux Falls, SD 57110-6418	605-333-0971 3C
Morgan, Roosevelt 5229 N 51st Blvd Milwaukee, WI 53218-3398	414-481-2763 5J	Morris, Mary Beth 871 Harris Ave Woonsocket, RI 02895 E-mail: marybethmorriss@juno.com	401-769-8320 7B	Moser, Gregory C 327 S Dakota Ave Sioux Falls, SD 57102 E-mail: Greg@fcsf.org	605-336-3734 3C
Morgan, T David 375 Robins Way Apt 1B Westminster, MD 21158-8834	410-871-0341 8F	Morrison, Steven E PO Box 44787 Tacoma, WA 98444	253-536-1758 1C	Moser, William C 800 Roosevelt Ave Secaucus, NJ 07094	201-865-4185 7A
Morgan, Terry L 300 E Rosemary St Chapel Hill, NC 27514-3535 E-mail: prtery@mindspring.com	919-942-2678 8B	Morrison, Thomas J 8005 Nosted Vista Ave Las Vegas, NV 89128	2D	Mosor, William Dexter Jr (RT) 502 Queens Rd Cherryville, NC 28021	704-435-8567 9B
Morgan, Thomas D 4209 Platt Dr Kenner, LA 70065-1636 E-mail: tmorgan420@aol.com	504-467-5550 4F	Morrissey, William D 12428 Frysinger Rd Rockford, OH 45882-9520 E-mail: billkaye@bright.net	419-363-9764 6D	Mosley, C William PO Box 104 Castell, TX 76831-0104	915-247-3115 4E
Morgan-Gohlke, Gary A 301 E Main St PO Box 366 Bishop, TX 78343-0366 E-mail: gary.a.morgan-gohlke@ecunet.org	361-584-2873 4E	Morrod, Roy (RT) 2825 W Fairway Loop Citrus Springs, FL 34434	352-489-5817 9E	Moss, Robert G 14099 W Jewell Ave Lakewood, CO 80228	303-988-6400 2E
Morgenstern, Mark R 418 W Main St Sidney, MT 59270 E-mail: mmm@tyrea.com	406-482-3350 1F	Morrow, Constance M 4605 Belair Rd Baltimore, MD 21206-5799 E-mail: kimwood@erols.com	410-485-5750 8F	Mossman, J Frank (RT) 1394 Ames Ave St Paul, MN 55106	651-774-9303 3G
Morgenstern, Maryann 418 W Main St Sidney, MT 59270 E-mail: mmm@tyrea.com	406-482-3350 1F	Morrow, Megan B 5511 S 27th St Lincoln, NE 68512-1699 E-mail: megan.morrow@ecunet.org	402-423-5511 4A	Mossman, James A 1111 S Elm St Jefferson, IA 50129-2601 E-mail: Loomoss@netns.net	515-386-3100 5E
Morin, Peter E 17701 W 16th Ave Golden, CO 80401-2587	303-279-5379 2E	Morse, Janet C Tabitha Health Care Serv 4720 Randolph St Lincoln, NE 68510-3794 E-mail: revjanet@juno.com	402-483-7671 4A	Most, William F (RT) 2101 S Garfield Apt 420 Loveland, CO 80537-7378	2E
Moritz, Robert D Box 204 Hadley, MN 56151-0204	507-836-6727 3F	Morse, Jean M 201 1st Ave NW LeMars, IA 51031	712-546-8855 5E	Mostul, Hilmar E (RT) 3013 Abbe Ct Eau Claire, WI 54703-1721	715-832-6736 5H
Moritz, Wayne D 1 W Montgomery St Johnstown, NY 12095	518-762-7924 7D	Morse, R Kerit 871 N Sycamore Wahoo, NE 68066	402-443-3750 4A	Motley, Sean R 322 Division Waupaca, WI 54981 E-mail: smotley@gglbbs.com	715-258-6052 5I
Mork, Douglas J 125 W Stevens St St Paul, MN 55107-2508 E-mail: strykerstreet@hotmail.com	851-227-6956 3H	Morse, Valinda I PO Box 12567 Olympia, WA 98508-2587 E-mail: vicki@norseturniture.com	360-951-8443 1C	Motter, Alton M (RT) 5 S Aspen Pl Lewisburg, PA 17837-9213	570-523-7749 8E
Mork, Marcus J (RT) 6900 Grand Ave S Richfield, MN 55423-2339	612-798-5885 3G	Morstad, Galen E (RT) 11413 SE 67th Pl Bellevue, WA 98006-1072	425-271-9924 1B	Mouland, Cyril J (RT) 194 White Hollow Rd Northford, CT 06472	203-484-0591 7B
Mork, Richard M 2481 Como Ave St Paul, MN 55108	651-649-0454 3G	Mort, Larry F 200 2nd Ave Freedom, PA 15042 E-mail: dimort@usaor.net	412-869-1187 8B	Mountainay, Robert M Jr 395 Valley Rd Wayne, NJ 07470-3557	973-694-8316 7A
Morkert, Larry J 102 Library Ln Santa Cruz, CA 95062-5327	408-741-9303 2A	Mortensen, Loyal E (RT) 605 W 57th St Apt 12 Loveland, CO 80538-1107	970-982-9752 2E	Mouritsen, John C 352 Central St PO Box 643 Hudson, NC 28638-0643 E-mail: kmouritsen@aol.com	828-728-3935 9B
Morlock, F Peter 314 W Church St Elmira, NY 14801-2602 E-mail: pmor16816@aol.com	607-734-9434 7D	Mortensen-Wiebe, Joy F 225 N Eagle St Oshkosh, WI 54901	920-235-4653 5I	Mowchan, Carolyn M 1790 Scribner St Spooner, WI 54801 E-mail: mowchan@spacestar.net	715-635-3603 5H
Morlock, Jeffrey A 65 E Columbus St PO Box 284 Thornville, OH 43076-0284 E-mail: revjarm@juno.com	614-246-6576 6F	Mortenson, Brian R 3620 Spencer Blvd Sioux Falls, SD 57103	605-331-6949 3C	Mowchan, William 1790 Scribner St Spooner, WI 54801 E-mail: mowchan@spacestar.net	715-635-3603 5H
Morminweg, George F 8307 Old US 223 Box 72 Ottawa Lake, MI 49267	313-856-2921 8A	Mortenson, James A 9131 S Howell Ave Oak Creek, WI 53154 E-mail: pjharley@hotmail.com	414-762-5111 5J	Mower, Dennis P 761 Lassen St Richmond, CA 94805	510-233-9039 2A
Morrein, Dennis 615 12th St Cloquet, MN 55720 E-mail: denmor@aol.com	218-879-1535 3E	Morton, Darrell D PSC 9 Box 2987 APO, AE 09123	3D	Mowery, Richard A PO Box 242 Greenport, NY 11944-0242 E-mail: therevram@aol.com	516-477-0662 7C
Morrell, David N 9550 Bellaire Blvd Houston, TX 77038-4508 E-mail: dmorrell@neosoft.com	713-774-3398 4F	Morton, David M 1207 W Roberts Ave Appleton, WI 54914	920-730-9476 5I	Moy, James Y K Northwest Washington Synod 5519 Phinney Ave N Seattle, WA 98103-5899 E-mail: jim.moy@ecunet.org	206-783-9292 1B
		Morton, Drexel E 7000 Sheldon Rd Canton, MI 48187	313-459-3333 8A		

Moye, Matthew O Jr 2107 Hwy 17 N Mount Pleasant, SC 29484 E-mail: PASMAT@AOL.COM	843-884-5470 9C	Mueller, Michael J N557 Main St Box 341 Ashippun, WI 53003-0341	414-474-7234 5J	Mumford, John D II 225 W 10th St Erie, PA 16501	814-454-0106 8A
Moyer, Frank S 995 N Main St Rockford, IL 61103-7064	815-965-1817 5B	Mueller, Philp K (RT) W11055 Cnty Rd M Marion, WI 54950-8901	715-754-5175 5I	Mumm, Harry J (RT) 124 Caseta Ct Scotts Valley, CA 95088	831-438-8341 2A
Moyer, Henry E (RT) 1119 Arnold Ave N Thief River Falls, MN 56701	218-681-3264 3D	Mueller, Richard E 1265 New Florissant Rd N Florissant, MO 63031-8535	314-837-1224 4B	Mundahl, Thomas W 2899 Hales Mill Rd Dubuque, IA 52002 E-mail: mundah@dubuque.net	319-582-7371 5F
Moyer, Virgil A Jr (RT) PO Box 823 Waynesboro, VA 22980-0609	540-943-5353 9A	Mueller, Richard H 22 Livingston St Kingston, NY 12401	914-331-3594 7C	Mundschenk, Harold E (RT) 4170 Hilltop Ln Apt 403 Eagan, MN 55123-1453	651-686-8562 3G
Moyer, William O (RT) 10 Buchmiller Park Dr Lancaster, PA 17602	717-464-0264 7F	Mueller, Robert W Hospice of Grand Rapids 1260 Ekhart NE Grand Rapids, MI 49503	616-358-5203 6B	Mundt, Randall A 12200 W 38th Ave Wheat Ridge, CO 80033-3837	303-421-2721 2E
Moylan, Robert L (RT) 4511 Queen Anne Way Anacortes, WA 98221	360-299-0398 1B	Mueller, Rudolph W 18495 Ireland Rd Mishawaka, IN 46544-6523	219-255-4234 6C	Munker, Cynthia Raschaert 10400 S Kostner Ave Oak Lawn, IL 60453	708-423-6554 5A
Mozingo, Hugh L III 10465 SE 159th St Summerfield, FL 34491-7652	352-288-5014 9E	Mueller, Russell H 1610 Carlisle Rd Camp Hill, PA 17011	717-737-0439 8D	Munnke, Keith 17195 Cleveland Rd South Bend, IN 46835	219-277-0274 6C
Mozolak, Harvey S 55 Forsythe Rd Pittsburgh, PA 15220	412-279-5868 8B	Mueller, Russell W (RT) 1350 W 25th St San Pedro, CA 90732-4495 E-mail: ermanua@lightspeed.net	2B	Munnke, Robert L 107 2nd St SE Aitkin, MN 56431	218-927-2028 3E
Mraz, Jerry (RT) 1370 Washington Ave Northampton, PA 18067 E-mail: farar@enter.net	610-262-3365 7E	Mueller, William A (RT) Rt 3 Box 399-A Lexington, TX 78947-9791	409-773-4504 4F	Munroe, George S Jr (RT) 7033 Tamaron Ct Corpus Christi, TX 78413-4336 E-mail: george.munroe@gte.net	361-850-8295 4E
Muedeking, George H (RT) 4414 Springwood Dr Napá, CA 94558	707-224-4230 2A	Mueller, William E (RT) 9820 W Howard Ave Milwaukee, WI 53228	414-541-2103 5J	Munson, James W Luth Social Services 5500 S Western Oklahoma City, OK 73109-1324	405-848-1733 4B
Muehlberger, Milton (RT) 738 Woodson Cir Corpus Christi, TX 78411-2437	361-855-0679 4E	Mueller, William R 30 Brooksite Dr Smithtown, NY 11787-3476	518-265-2288 7C	Munson, Roger L 8050 E Spirit Cove Dr Duluth, MN 55807	218-624-1875 3E
Muehlbrad, D Lee (RT) 221 Galvin Seguin, TX 78155-7117	830-372-3926 4E	Muenich, George R 125 Henry St Brooklyn, NY 11201	718-625-2276 7C	Munster, Ellen L PO Box 503 Black Earth, WI 53515-0503	608-767-2247 5K
Muehlbrad, Paul L 12183 FM 236 Victoria, TX 77905-2606	361-578-5447 4E	Mugavero, Thomas F 309 St Paul's Ave Staten Island, NY 10304	718-447-0526 7C	Munter, James G 8575 S 700 E Sandy, UT 84070	801-255-8181 2E
Muehlbrad, Timothy W 251 N Market St PO Box 518 Goliad, TX 77963	361-645-3330 4E	Muhly, Linda M Rt 1 Box 157 New Milton, WV 26411-9739 E-mail: gsb00576@mail.wvnet.edu	304-873-9873 8H	Munz, James E PO Box 840 Kimbarton, PA 19442-0840 E-mail: DRkojo@aol.com	610-933-1528 7F
Muehlnickel, Donald W (RT) 411 Green Arbor Dr Brandon, FL 33511	813-685-9537 9E	Muhr, F Peter 1933 Hanover Ave Allentown, PA 18103-8141	610-432-8762 7E	Munz, William C PO Box 205 Islip Terrace, NY 11752	518-581-1710 7C
Mueller, Allen W 4977 Battery Ln Apt 420 Bethesda, MD 20814	301-718-4571 8G	Mulberger, Ronald R 141 Laverne Ave Baltimore, MD 21227-3096	410-242-2141 8F	Murdock, C Lewis PO Box 2505 Washington, NC 27889-2505 E-mail: lmurdock@coastalnet.com	252-975-1988 9B
Mueller, Armin G (RT) Rt 6 Box 105 Fergus Falls, MN 56537	218-736-3171 3D	Mullen, David G PO Box 310 Rio Linda, CA 95673-0310 E-mail: drmullen@ansel.com	916-991-2135 2A	Murdock, J David 1102 N 4th Killeen, TX 76541-3411	602-649-7811 4D
Mueller, Charles R (RT) 2 Cobblestone Ln Babwin, MO 63011	314-636-0032 4B	Mullen, L Alfred II 102 Leonard Ave Newton, NC 28658	828-465-8546 9B	Murdock, Ronald L (RT) 13815 Sudbury Dr NW Pickerington, OH 43147	740-927-9700 6F
Mueller, Craig M 1218 W Addison St Chicago, IL 60613-3819	773-248-1233 5A	Mullen, Patrick S 153 E Fort Macon Rd PO Box 819 Atlantic Beach, NC 28512-0819 E-mail: soslc@juno.com	252-726-7465 9B	Murk, Lyndon K (RT) 7240 S Bell Tacoma, WA 98408-7107	253-472-4884 1C
Mueller, Edmund M (RT) 302 2nd St NE Box 1707 Mason City, IA 50401	515-424-0691 5F	Muller, Bart R 803 W Main St Brighton, MI 48116-1333	810-229-6661 6A	Murken, Todd B C 321 S Madison St PO Box 1715 Green Bay, WI 54305-1715	920-432-0308 5I
Mueller, Fred (RT) 1105 SE 9th St Willmar, MN 56201-4882	320-235-1174 3F	Muller, Ellen D 183 William St PO Box 202 Portland, CT 06480-0202	203-342-2860 7B	Murman, Charles B Jr (RT) 8145 Tartillon Way New Port Richey, FL 34655-4514	9E
Mueller, Gilbert G (RT) 418 Cactus Rd Yukon, OK 73099	405-324-7347 4C	Muller, John D (RT) 9307-A Wescott Pl Rockville, MD 20850-3453	8G	Murphy, Bruce A Marin General Hospital Box 8010 San Rafael, CA 94912	415-925-7000 2A
Mueller, Harold A 100 N Mineral Springs Rd Porter, IN 46304-9701	219-926-1658 8C	Muller, Jom O E (RT) 511 14th St Fortuna, CA 95540-2439 E-mail: 73653.1374@compuserve.com	707-725-8734 2A	Murphy, Edward F 109 Lansing Ave Pittsburgh, PA 15229	412-931-4802 8B
Mueller, Harold C 4101 37th Ave S Minneapolis, MN 55406-3499	612-722-9527 3G	Mullins, Paul E 1838 Bardstown Rd Louisville, KY 40205-1434	502-452-2221 6C	Murphy, George L 538 Cynthia Ln Tallmadge, OH 44278 E-mail: gmurphy@aex.com	330-633-4376 6E
Mueller, James R PO Box 47 Irene, SD 57037-0047	605-263-3527 3C	Mullins, Terence (RT) 3206 W Penn St Philadelphia, PA 19129	215-438-5474 9A	Murphy, Michael E 7607 Garden Gate Dr Citrus Heights, CA 95621	916-723-5223 2A
Mueller, Kent A 1750 Colorado Blvd Denver, CO 80220 E-mail: kamueler@aol.com	303-355-4471 2E	Mumford, David J 1700 Burton Dr Apt 406 Austin, TX 78741-2918	512-441-8094 4D	Murphy, R Kevin 399 Wiget Ln Walnut Creek, CA 94598-2405 E-mail: surrrev@pacbell.net	925-932-1955 2A

Murray, Donald A 1022 Edgewood Ave Burlington, NC 27215-3637	336-229-5717 9B	Myers, Paul L Jr 12600 Lincoln Way W Massillon, OH 44646	330-832-5263 6E	Naeve, Carol J 4304 D Rd PO Box 38 Bark River, MI 49807-0038 E-mail: cjnaeve@up.net	906-466-9807 5G
Murray, Eric L 5918 Spalding Dr Norcross, GA 30092-1906 E-mail: emurray@corinthian.net	770-449-1211 9D	Myers, R Carl 317 Annetta Rd Baltimore, MD 21221-3055 E-mail: cmyers@toad.net	301-682-3018 8F	Naffier, Vernon H 916 SE 3rd St Ankeny, IA 50021	515-964-1353 5D
Mursch, Robert R 132 Jefferson Ave Mineola, NY 11501	516-746-3824 7C	Myers, Russell N 333 N Smith Ave St Paul, MN 55102	651-220-8892 3H	Nagel, Scott B 23 E Rooney Appleton, MN 56208 E-mail: nagredm@rconnect.com	320-289-2216 3F
Murto, Alice G (RT) 2800 Martin Manor Goshen, IN 46526	219-533-8070 6C	Myers, Steven A 526 S Olive Ave Sandpoint, ID 83984 E-mail: samy@netw.com	208-263-2048 1D	Nagelbach, Andrew (RT) 2330 Ridgeway Ave Evanston, IL 60201	312-328-0481 5A
Murtorff, Carol Parr 2 Persimmon Dr Boiling Springs, PA 17007-9704	717-258-8336 8D	Myers, Steven J 5330 Logans Ferry Rd Murrysville, PA 15668	412-486-7290 8B	Nagele, Joanne K 110 E Main St PO Box 16 Wamer, SD 57479-0018	605-229-0428 3C
Musaus, Meredith Bedker 204 2nd St NW Faribault, MN 55021-5111	507-334-4389 3I	Myers, Steven R 1006 Gillick St Park Ridge, IL 60068 E-mail: lakecarol@aol.com	847-823-3634 5A	Nagle, Daniel K 417 BSB Unit 26124 Box 485 APO, AE 09031	919-487-9990 7D
Muschett, Darlene B 1000 Winton Rd N Rochester, NY 14609	716-482-2018 7D	Myers, Suellen F 910 E Geneva St PO Box 563 Delavan, WI 53115-0563 E-mail: revgears@pensys.com	414-728-8482 5K	Nagle, John R 600 Walnut St PO Box 164 Cary, NC 27512-0164 E-mail: landnagle@juno.com	919-487-8989 9B
Muschinske, George W (RT) 2211 17 1/2 Ave Rice Lake, WI 54888	5H	Myers, Victor A 233 E Heatherwood Dr Barberton, OH 44203-4328	216-848-2330 6E	Nagle, Robert S (RT) The Glen 675 Willow Valley Sq Lancaster, PA 17602	7F
Muschinske, Keith D PSC 78 Box 2025 APO, AP 96326-2025 E-mail: keith@ykt0.att.net.or.jp	5H	Myres, Donald N (RT) 19 Perry Rd Lee, IL 60530-3009	815-824-2700 5B	Nagle, Susan E 153 Park St Montclair, NJ 07042-3901 E-mail: snagle@concentric.net	973-744-6043 7A
Muschinske, Peter K 2715 E LaVeta Ave Orange, CA 92669-5108 E-mail: pastorpkne@juno.com	714-532-3403 2C	Myhrwold, Arvid (RT) 1287 65th Ave Amery, WI 54001-5156 E-mail: amyhrwold@juno.com	5H	Nagler, David C 4761 Cass St San Diego, CA 92109-2604 E-mail: nagler@maf.org	858-463-2300 2C
Musselman, C Edwin (RT) 3150 NW 50th Ct Ocala, FL 34482-8307	352-402-0952 9E	Mylod, Robert T PO Box 33 Lewes, DE 19958-0033	302-644-9433 7F	Nagy, Robert P 804 S 5th Ave PO Box 475 Plains, MT 59859 E-mail: pln3788@montana.com	406-826-3516 1F
Musselman, Scott B 1529 Southwest Blvd Jefferson City, MO 65109	573-836-2609 4B	Mynchenberg, Janice E PO Box 7697 Madison, WI 53707-7697 E-mail: janice.mynchenberg@ecunet.org	608-243-1182 5K	Nagy, Z Louis (RT) 340 Long Dr Pittsburgh, PA 15241-1314	412-831-7977 8B
Musser, Robert L 1610 Powers Run Rd Pittsburgh, PA 15238	412-963-8494 8B	Myrah, Gordon E PO Box 1199 Brookings, OR 97415-0113 E-mail: gordonm@mail.coos.or.us	541-469-3411 1E	Nahrsen, Charles (RT) 2904 San Jose Ave Alameda, CA 94501	510-523-9935 2A
Mustafa, Marjorie J 8 Hancock Ave Norristown, PA 19401-1939 E-mail: pastormarge@enter.net	610-272-7706 7F	Myrmo, Gregory L 711 6th Ave S PO Box 397 Clear Lake, SD 57226-0397	605-874-2198 3C	Nahouse, R Graham 100 W Rice St Landis, NC 28088	704-857-2441 9B
Muthler, Wayne C 30 S Old Trl PO Box 68 Shamokin Dam, PA 17876 E-mail: WMuthler@CSRFnk.net	570-743-3052 8E	Myrom, Donald B 930 W Higgins Rd Schaumburg, IL 60195 E-mail: church@chicagonet.net	847-885-7010 5A	Nag, Harold (RT) 2508 Chippewa Ct Davenport, IA 52804-4103	319-322-6250 5D
Mutzenberger, Marvin (RT) 205 E Arbor Ave Apt 112 Bismarck, ND 58504-5717	3A			Naim, Janice A 1212 Maricopa Hwy Ojai, CA 93023	805-646-5652 2B
Muus, Herman A (RT) PO Box 633 Hovland, MN 55906-0633	218-475-2496 3G	Nabban, Dale V 701 16th Ave SW Mandan, ND 58554 E-mail: hrhc@btigate.com	701-663-8520 3A	Naim, Roland E III Box 256 Accident, MD 21520	301-746-8235 8H
Myers, Albert E (RT) 5341 Windsor Rd Harrisburg, PA 17112-3425	717-545-1001 8D	Nabers, G William General Delivery Orkney Springs, VA 22845 E-mail: nabersbj@shentel.net	540-856-8389 9A	Nakamura, C Lynn Trinity Luth Seminary 2199 E Main St Columbus, OH 43209	614-235-4136 8B
Myers, Bryan L 45 Tabor Dr Branford, CT 06405 E-mail: 73050.24@compuserve.com	203-488-2542 7B	Nace, James R (RT) 1308 Whiteford Rd York, PA 17402-2121	8D	Nakamura, Paul T (RT) 15909 S Manhattan Pl Gardena, CA 90247-3618	213-538-9429 2B
Myers, David H 3825 Norrisville Rd Jarrettsville, MD 21084-1498	410-557-8812 8F	Nachtigal, Susan K 73 Lancaster St Worcester, MA 01609-3105	508-753-2989 7B	Nale, Martin R 3384 Island Rd Wantagh, NY 11793 E-mail: martrov@worldnet.att.net	516-221-3286 7C
Myers, Donovan A (RT) 5866 Highplace Dr San Diego, CA 92120	2C	Nack, Martha J 1911 Koshkonong Rd Stoughton, WI 53589-2945	608-873-9456 5K	Nale, Robert E (RT) PO Box 1422 Sandpoint, ID 83864-0865 E-mail: rsnale@midlink.com	1D
Myers, George C Jr (RT) 716 W Hoffecker Rd Pottstown, PA 19485	610-326-6699 7F	Nack, Rose M 1202 390th St Osage, IA 50461-8074	515-748-2976 5F	Nanstad, Donald E 28 Paris St East Boston, MA 02128	617-569-6236 7B
Myers, Gerald L 140 Church St Hooversville, PA 15936	814-798-9033 8C	Nadeau, Leonard J 115 N 4th St Box 339 Stillwater, MN 55082-0339	651-439-7400 3H	Nappe, Timothy N 1204 L Ave Milford, IA 51351 E-mail: tim.nappe@ecunet.org	712-338-4514 5E
Myers, Howard W 5757 W Broad St PO Box 259 Galloway, OH 43119-0259	614-877-4362 8F	Nadell, William M Jr (RT) 5705 Laguna Quail Way Elk Grove, CA 95758	916-684-2940 2A	Napton, Dennis R 5214 W Luebbe Ln Milwaukee, WI 53223-4398 E-mail: dnapton@wauknet.com	414-354-4514 5J
Myers, Lawrence H 220 N Columbus St Lancaster, OH 43130 E-mail: jwong@fairfield.com	614-853-2955 6F	Naegle, Glenda L 203 East G St Ontario, CA 91784-3725	909-886-5178 2C		
Myers, Martha L 200 Whitworth Ave S Renton, WA 98055 E-mail: myersgm@seanet.com	425-226-1751 1B				

N

ORDAINED MINISTERS

Nardi, Nancy A 3091 Bordentown Ave Parlin, NJ 08859 E-mail: mnnardi@aol.com	732-721-8493 7A	Neal, Richard E 119 S Seminary St Charles Town, WV 25414	304-725-5284 8H	Nelson, Arnold G (RT) 2950 Dundee Dr Palm Harbor, FL 34684	727-785-6233 9E
Narum, Mark E PO Box 476 Stanley, ND 58784-0476	701-755-3231 3A	Nebraska, Elizabeth J 3775 18th Ave at E 8th St Brooklyn, NY 11218-6101	718-859-7521 7C	Nelson, Arnold H (RT) 1525 NE 14th St Gainesville, FL 32601-4648	352-373-5610 9E
Narum, Peter W 4454 255th St Clear Lake, IA 50428	515-357-2296 5F	Neesh, Larry W 1398 W Adams Ave St Louis, MO 63122-3704	4B	Nelson, Arnold W (RT) 5311 Phinney Ave N Seattle, WA 98103	206-781-7400 1B
Narveson, Gordon N (RT) 1132 Brogdon Dr Powder Springs, GA 30127-1604	770-919-2465 9D	Neesh, Martin J 18109 28th Ave E Tacoma, WA 98445	253-847-4926 1C	Nelson, Bernard A (RT) 1718 Parkview Fremont, NE 68025	402-721-9092 4A
Nascombeni, Daniel J PO Box 12 Petersburg, WV 26847-0012	8F	Neely, Raita J 15915 Excelsior Blvd Minnetonka, MN 55345	612-934-3550 3G	Nelson, Carl O (RT) 7500 York Ave S Apt 442 Edina, MN 55435	612-897-1450 3G
Naschke, Peter J 525 Mifflin St Huntingdon, PA 16652-2032	814-643-4790 8C	Neese, Barry A 167 E 200 N Ste 5 PO Box 3871 Logan, UT 84323-3871 E-mail: barry.neese@ecunet.org	801-752-0331 2E	Nelson, Carla J 19484 James Couzens Hwy Detroit, MI 48235-1905	313-342-4950 6A
Nash, Bonnie M 200 E Nicollet Blvd Burnsville, MN 55337-4521	612-435-8102 3H	Neff, Larry M 55 Kohler School Rd New Oxford, PA 17350	717-624-4106 8D	Nelson, Carlton E 850 155th Ave SE Kerkhoven, MN 56252 E-mail: nelsonfarms@yahoo.com	320-264-1287 3F
Nash, Peter T CP 14 EST Sao Leopoldo RS, 93001 BRAZIL E-mail: ptinash@ax.apcc.org	5A	Neff, Paul H 594 Church St 1st Flr Ryersford, PA 19468	610-948-3684 7F	Nelson, Charles A (RT) 2307 Buckingham Ct Augusta, GA 30906 E-mail: cumes@aol.com	706-793-0527 9D
Nassen, Albert P (RT) 9340 Loma Vista Dr Dallas, TX 75243	214-349-0512 4D	Negele, John 25402 Arsenal Rd Flat Rock, MI 48134	313-782-9468 6A	Nelson, Christopher P 4100 Lyndale Ave S Minneapolis, MN 55409-1499 E-mail: chrison@unidial.com	612-823-8281 3G
Nastrom, John A (RT) 2039 Clemens Rd Oakland, CA 94602	510-531-0326 2A	Negeri, Melkamu 2511 E Franklin Ave Minneapolis, MN 55406-1096	612-337-0374 3G	Nelson, Clifford H (RT) 2559 15th St N St Cloud, MN 56303	320-251-6823 3F
Nathan, Alan E 301 N Market St Wooster, OH 44691	330-262-5606 6E	Negstad, Allan R 6700 46th Place N Minneapolis, MN 55428-5129 E-mail: anegstad@aol.com	612-537-3653 3G	Nelson, Colleen R 6047 N Rockwell St Chicago, IL 60659 E-mail: cnelson@xsite.net	773-262-7070 5A
Natterstad, Dean M 2644 S 24th St Franksville, WI 53126	414-835-2206 5J	Nehls, H Michael 2411 Seaman St Toledo, OH 43605	419-893-0751 6D	Nelson, Craig E PO Box 159 Minong, WI 54859-0159 E-mail: craig_nelson.parr@ecunet.org	715-466-2366 5H
Natterstad, Karen R 368 W14891 Janesville Rd PO Box 8 Muskego, WI 53150-0008 E-mail: atoneimnt@execpc.com	414-422-0400 5J	Nehls, Timothy W 1951 Egret Dr Palm Harbor, FL 34683	727-784-5305 9E	Nelson, D Gregory PO Box 360068 Miltonas, CA 95036-0068	408-278-5868 2A
Natterstad, Thomas G (RT) 27317 Shelburne Dr Valencia, CA 91354	805-263-0373 2B	Nehmer, Kenneth (RT) 136 Rodeo Dr Baltimore, MD 21220-2141	410-344-1476 8F	Nelson, Darrel C (RT) 548 St Andrews Blvd Naples, FL 33962	5E
Netwick, Eric G 511 S 5th St St Peter, MN 56082 E-mail: natwick@juno.com	507-931-4786 3F	Neibacher, Albert L Jr 4836 Northrop Dr Minneapolis, MN 55406	612-729-4788 3G	Nelson, Daryl C 28 N Ridge Ave Amber, PA 19002	215-542-1291 7F
Netwick, Laurie A Western North Dakota Synod 1614 Capitol Way PO Box 370 Bismarck, ND 58502-0370	701-223-5312 3A	Neiderhiser, Edward A 508 E Montgomery Ave North Wales, PA 19454	215-699-9358 7F	Nelson, Daryl E 204 N Nebraska PO Box 300 Waterville, KS 66548-0300	785-363-2182 4B
Netwick, Phillip L (RT) 12441 Daryl Ave Granada Hills, CA 91344	2B	Neiderhiser, Frederick G 83 Galloping Hill Rd Elizabeth, NJ 07208-1242 E-mail: FGNLRL@UNIDIAL.COM	908-351-0294 7A	Nelson, David A Wartburg College 222 9th St NW Waverly, IA 50677	319-352-8200 5F
Netzke, David M 801 Blair St Alton, IL 62002-4504	618-465-7153 5C	Neifert, Jody L 34 Penn St Lehighite, PA 18235 E-mail: revjody@ptdprolog.net	610-377-9181 7E	Nelson, David C 4707 Pratt Ave Lincolnwood, IL 60712 E-mail: crumsndave@aol.com	847-673-3378 5A
Nau, Arlo J (RT) 5144 N 6th St Phoenix, AZ 85012	602-264-0015 2D	Neils, Michael J 15649 N 7th St Phoenix, AZ 85022 E-mail: mjneils@aol.com	602-866-9191 2D	Nelson, David E PO Box 307 Clearwater, MN 55320	320-558-6861 3F
Nau, T Joel 901 VanGiesen Richland, WA 99352-2006	509-943-3164 1D	Nelissen, Robert T (RT) RR 1 Box 363D Cresco, PA 18326	570-629-2974 7C	Nelson, David H 3822 Rock Bay Dr Louisville, KY 40245-2082	3H
Naugle, Gretchen R 1535 N 69th St Lincoln, NE 68505-1621 E-mail: gm@NebrWesleyan.edu	402-466-6791 4A	Neiman, George (RT) 1079 Sunny Hill Dr Columbus, OH 43221-2334	614-442-1879 8F	Nelson, David I 2109 College St SE Lacey, WA 98503-7057	360-491-2052 1C
Nauschultz, James L PO Box 217 Belview, MN 56214-0217	507-838-4450 3F	Nellermoe, Jeffrey T 8575 S 700 E Sandy, UT 84070	801-255-8181 2E	Nelson, David J (RT) RR 1 Box 245A Richville, MN 56576	218-495-2436 3D
Nausin, Frank G 8625 E Tanque Verde Rd Tucson, AZ 85749	520-749-1606 2D	Nelsen, Newell S 2545 Monroe St Toledo, OH 43620-1519 E-mail: n.nelsen811@aol.com	419-255-0886 6D	Nelson, David J 275 Lake Dr E Box 388 Chanhassen, MN 55317-0275	612-934-5659 3G
Navarro, Roberto PO Box 1588 San Benito, TX 78586	956-361-6093 4E	Nelson, Todd A 1400 S State St New Ulm, MN 56073	507-233-4430 3F	Nelson, David L M PO Box 102 Kodiak, AK 99615-0102 E-mail: gaddnelson@gcl.net	907-486-3632 1A
Naylor, Edwin B (RT) PO Box 3206 Shepherdstown, WV 25443	304-876-3171 8H	Nelson, Albert G 7295 Kruse Rd Petersburg, MI 49270-9729	313-856-1090 6A	Nelson, David P 90 Cherry Ln Hicksville, NY 11801-6299	516-733-7078 7C
Neal, C Arthur (RT) 50 Cardinal Dr Etters, PA 17319	717-938-1822 8D	Nelson, Allen O P (RT) 705 N Primrose Ct Northfield, MN 55057	507-645-1669 3I	Nelson, David P (RT) 914 Hidden Creek Cir Salisbury, NC 28147	704-636-5371 9B
Neal, James F 323 5th St Freeport, PA 16229-1249	412-285-9557 8B	Nelson, Allen C (RT) 2517 37th Ave Rock Island, IL 61201	5D		

Nelson, David R PO Box 329 Clermont, IA 52135-0329	319-423-7170 5F	Nelson, Harold I (RT) 511 Narvick Ave Apt 4 Morris, IL 60450-1325	815-942-4996 5B	Nelson, Larry D 210 NW 9th St Pendleton, OR 97801-1538	541-276-7592 1E
Nelson, David T (RT) 5244 W Gladys Chicago, IL 60624-4801	773-379-0625 5A	Nelson, Harvey L 504 N Gilman Ave Litchfield, MN 55355-1817	320-693-3207 3F	Nelson, Larry K 3051 Putnam Blvd Pleasant Hill, CA 94523 E-mail: lbnelson@home.com	510-934-8114 2A
Nelson, Dean H PO Box 128 Roslyn, SD 57261-0128 E-mail: DEAN_NELSON@ecunet.org	605-486-4411 3C	Nelson, Hubert J 500 Blake Rd S Hopkins, MN 55343-8598	612-935-3457 3G	Nelson, Lawrence S 202 3rd Ave NE PO Box 358 Dodge Center, MN 55927-0358 E-mail: lsnelson@clear.lakes.com	507-374-6844 3I
Nelson, Dean W 2900 Carson St Torrance, CA 90503-6005 E-mail: maridean@aol.com	310-320-9920 2B	Nelson, Irvan A (RT) 801 4th Ave N Sartell, MN 56377	320-253-3726 3F	Nelson, Lee A PO Box 14 Northwood, IA 50459-0014	5A
Nelson, Dennis D 311 S Citrus St West Covina, CA 91791 E-mail: DDNkona@aol.com	626-331-5309 2B	Nelson, J David (RT) 318 S Holcombe Ave Litchfield, MN 55355	320-693-2788 3F	Nelson, Lee R 31-20 21st Ave Astoria, NY 11105	718-728-0093 7C
Nelson, Dennis N PO Box 296 Gillett, WI 54124-0296 E-mail: dnnelson@eznet.com	920-855-6215 5I	Nelson, James A 320 E Main St Mankato, MN 56001-2056 E-mail: jnel1@manic.mn.us	507-345-4248 3I	Nelson, Leonard S (RT) 1084 Garlock Ave S Salem, OR 97302	503-581-5195 1E
Nelson, Dennis R 920 3rd St Hudson, WI 54016-0642 E-mail: dnelson@pressenter.com	715-386-9821 5H	Nelson, James A 2751 Sunset Pt Rd Clearwater, FL 34619 E-mail: jasnet@aol.com	727-796-2200 9E	Nelson, Leslie M 200 W Larch St Libby, MT 59923 E-mail: pres@homer.libby.org	406-293-3705 1F
Nelson, Diedrik A (RT) 1116 E Lark Dr Salem, SD 57005-1410	605-425-2604 3C	Nelson, James D 735 SE 2nd St PO Box 131 Milaca, MN 56353	320-983-6420 3E	Nelson, Linda D 2450 Riverside Ave Minneapolis, MN 55454-1400	612-672-2697 3G
Nelson, Donald E (RT) 12639 N Neumaier Rd Hayward, WI 54843-5152	715-462-3009 2D	Nelson, James D 4000 28th Ave SE Minneapolis, MN 55406-3119	612-729-7317 3G	Nelson, Linda Lee 400 Nuttall Rd Riverside, IL 60546-1807	708-447-2600 5A
Nelson, Donald E Rua Sao Paulo 692 Campo Novo do Parecis MT 78360-000, BRAZIL	5E	Nelson, James M PO Box 879 Hawley, MN 56549-0879 E-mail: theprairieparson@juno.com	218-483-4706 3D	Nelson, Lisa L 312 Wisconsin Ave Madison, WI 53703-2108 E-mail: lisa.nelson@ecunet.org	608-257-3577 5K
Nelson, Donald O (RT) 665 N Birch Ave Reedley, CA 93854	2A	Nelson, Jamey A 2405 Bay St Saginaw, MI 48602-3865	517-799-0162 6B	Nelson, Lloyd A (RT) 4766 E Ute Ct Phoenix, AZ 85044-2001	480-705-8181 2D
Nelson, Duane C (RT) 2111 S 6th St Moorhead, MN 56560-4174	218-233-9232 3D	Nelson, Jeffrey A 17400 Vanowen St Van Nuys, CA 91406-4301	818-342-0302 2B	Nelson, LuVerne L (RT) 6538 Golden Valley Rd Apt 104 Minneapolis, MN 55427	712-593-5675 3G
Nelson, Duane J 3658 Tessier Trl Vadnais Hts, MN 55127-7083	612-422-4265 3H	Nelson, Jeffrey S Augsburg Fortress 100 S 5th St Ste 700 PO Box 1209 Minneapolis, MN 55402 E-mail: nelson@campus.mic.edu	612-330-3300 4A	Nelson, Lynne N 2280 Stillwater Ave Maplewood, MN 55119-3650	651-739-8092 3H
Nelson, Duane V (RT) 5110 Lea Ave Schofield, WI 54476	5I	Nelson, John F (RT) 60 Neptune Ave South Norwalk, CT 06854	203-853-2355 7A	Nelson, Mark J Eastern Wash-Idaho Synod 314 S Spruce St Ste A Spokane, WA 99204-1098 E-mail: eka.ewa.id.synod@ecunet.org	509-838-9871 1D
Nelson, E Clifford (RT) Friendship Village 8106 Highwood Dr Bloomington, MN 55438	612-830-9752 3G	Nelson, John P Crane & Randall Rds PO Box 1100 St Charles, IL 60174-1100 E-mail: jpnelson@elnet.com	630-584-6434 5A	Nelson, Mark P 5300 10th Ave S Minneapolis, MN 55417	612-825-6846 3G
Nelson, Earl F (RT) Rt 1 Box 32 Waterville, MN 56096	507-362-4593 3I	Nelson, John R (RT) 1317 Faith Dr Apt 36 Salina, KS 67401-5228	785-825-4508 4B	Nelson, Martha Uecker 39W491 Overcup Ct St Charles, IL 60175-8556	630-584-3154 5A
Nelson, Eileen M 5011 31st Ave S Minneapolis, MN 55417-1497	612-729-2323 3G	Nelson, Jon R 10005 32nd Ave NE Seattle, WA 98125-7801	206-524-2448 1B	Nelson, Maynard L (RT) 3357 E Long Lake Rd Phoenix, AZ 85044 E-mail: maynardnan@aol.com	480-706-4830 2D
Nelson, Eric W Jr 5694 S Loreda St Aurora, CO 60015	303-699-3232 2E	Nelson, Jonathan C (RT) 2518 Royal Court E Seattle, WA 98112	206-324-8529 1B	Nelson, Michael F PO Box 788 Cass Lake, MN 56633	218-335-6393 3E
Nelson, Eugene K (RT) 321 N Chestnut St Apt 45 Lindsborg, KS 67456-1904	785-227-3325 4B	Nelson, Joyce E 615 Cowpath Rd PO Box 182 Montgomeryville, PA 18936-0182	215-368-0240 7F	Nelson, Michael G 4055 S Book Rd Naperville, IL 60564	630-904-3311 5B
Nelson, Everett (RT) Rt 1 Box 356 Dent, MN 56528	3D	Nelson, Karl J 2401 Kohler Memorial Dr Sheboygan, WI 53081 E-mail: prknelso@excel.net	414-452-2401 5J	Nelson, Michael J 638 Elm St Cheney, WA 99004-2235 E-mail: km.ewu@ecunet.org	509-235-5081 1D
Nelson, Frank L 270 S Broadway Hicksville, NY 11801-5004 E-mail: redheads@iii.com	516-831-0710 7C	Nelson, Karsten J 3770 Bellaire Ave White Bear Lake, MN 55110-4999	651-429-5411 3H	Nelson, Neale E (RT) 1551 S 70th St Lincoln, NE 68506-1599	402-488-0919 4A
Nelson, G Vincent (RT) 231 Green Canyon Dr Mesquite, TX 75150-4518	972-226-7029 4D	Nelson, Keith T 124 S 24th St Ste 220 Omaha, NE 68102-1237 E-mail: nelsonk@probe.net	402-342-5728 4A	Nelson, Nancy M Fenluk 900 N Caballo Hwy PO Box 878 Half Moon Bay, CA 94019-0878 E-mail: nennel@unidal.com	650-726-9293 2A
Nelson, Gary B 2100 Irwin St Aliquippa, PA 15001-2943 E-mail: gary_nelson@ecunet.org	412-375-2033 8B	Nelson, Kenneth E 6400 Wurzbach Apt 1409 San Antonio, TX 78240-3888	5G	Nelson, Neale E (RT) 1941 York Ct Golden, CO 80401	303-238-5184 2E
Nelson, Gerald W (RT) 15754 Grand Point Ln Surprise, AZ 85374	602-975-2797 5A	Nelson, Kenneth S 39 Bonnie Brae Rd Spring City, PA 19475	610-948-3480 7F	Nelson, Norman A (RT) 5N519 Jens Jensen Ln St Charles, IL 60175	630-377-8617 5A
Nelson, Gordon S (RT) 38 Tower Hill Rd Apt 2B Osterville, MA 02655-1645 E-mail: carolynpn@aol.com	508-428-5870 7B	Nelson, Kerry L 3850 Barker Cypress Rd Houston, TX 77084-3831 E-mail: covenant@unidal.com	281-578-8799 4F	Nelson, Norman B (RT) 5570 4th St NW Tillamook, OR 97141-8400	503-842-7039 1E
Nelson, Hans R (RT) 335 S Foster Springfield, MO 65802 E-mail: hmwfn@aol.com	4B				

Nelson, Norman K Rt 3 Box 13 Pender, NE 68047-9308	402-385-2513 4A	Nelson, Roy A (RT) 2421 N 2nd Ave E Newton, IA 50208	515-792-8049 5D	Nervig, Edward W (RT) 2212 S Sherman Ave Sioux Falls, SD 57105	3C
Nelson, Obed E 3030 Pleasant Dr Anchorage, AK 99502-4548	907-243-6913 1A	Nelson, S Bruce PO Box 417 Starbuck, MN 56381 E-mail: bnelson@infolink.morrismn.us	320-239-2289 3F	Nervig, Robert M 411 48th St Brooklyn, NY 11220	718-854-6040 7C
Nelson, Omar C (RT) 2635 113th St Chippewa Falls, WI 54729-6575 E-mail: omar.nelson@ecunet.org	715-723-7033 5H	Nelson, Sande N 3763 Pioneer Rd Verona, WI 53593	608-833-5815 5K	Neshelm, Joseph B (RT) 812 Greenvale Ave W Northfield, MN 55057-1541	5F
Nelson, Paul A 16515 Luther Way Eden Prairie, MN 55348-4336 E-mail: Paul@immanuel-lutheran.org	612-937-8123 3G	Nelson, Sarah Larsen 3449 New Era Rd Muscatine, IA 52761	319-288-8190 5D	Neshelm, Kelvin B 988 Oak Grove Rd Concord, CA 94518 E-mail: k-berge-n@juno.com	510-825-1060 2A
Nelson, Paul A 3455 New Era Rd Muscatine, IA 52761-9430	319-263-5358 5D	Nelson, Selmer T (RT) 3663 Park Center Blvd Apt 1314 Minneapolis, MN 55416	612-925-0492 3G	Neshelm, Obed J (RT) 2130 Las Lomitas Dr Hacienda Heights, CA 91745	213-333-6822 2B
Nelson, Paul C 1103 Ave F Grundy Center, IA 50638-1030 E-mail: amerluth@sbt.net	319-824-3557 5F	Nelson, Sidney K 1051 Kempsville Rd Norfolk, VA 23502	804-461-3931 9A	Neshiem, Vaughn R 3960 Hickory Hill Rd Colorado Springs, CO 80906-6110 E-mail: vmeshiem@santel.net	3C
Nelson, Paul E 923 Cardinal Dr Owatonna, MN 55060-3632 E-mail: pen@allnet.com	507-451-2819 3I	Nelson, Sigurd J (RT) 2743 S Pitkin St Aurora, CO 80013	303-689-0118 2E	Nesmith, Mary F 6081 Singleton Rd Norcross, GA 30093	770-448-5370 9D
Nelson, Paul H 8726 W Olive Peoria, AZ 85345	623-979-7511 2D	Nelson, Stephen J Division for Global Mission 8765 W Higgins Rd Chicago, IL 60631-4192	773-380-2631 3F	Ness, Earnest M (RT) 191 Tatosky Ln Crystal Falls, MI 49920-8529	906-875-6898 5G
Nelson, Paul H 102 W Junius Ave Fergus Falls, MN 56537-2529	218-736-5614 3D	Nelson, Sterling D 2135 Lakelawn Dr Dandridge, TN 37725-5860	423-397-8869 9D	Ness, LeRoy T 72 Spring St Kingston, NY 12401-6333	914-338-2954 7C
Nelson, Paul R Division for Congregational Ministries 8765 W Higgins Rd Chicago, IL 60631-4188 E-mail: pnelson@elca.org	773-380-2552 6C	Nelson, Steven G 5929 Brooklyn Blvd Brooklyn Center, MN 55429-2583	612-533-8602 3G	Ness, Lyle J 509 4th St PO Box 224 Etrick, WI 54627-0224	608-525-3454 5L
Nelson, Peter E (RT) 5866 Tahiti Dr Bokosia, FL 33922	941-283-3919 9E	Nelson, Steven J 5300 9th Ave S Great Falls, MT 59405	406-453-6721 1F	Ness, Orlin E (RT) 810 Sampson Ave Crookston, MN 56716	218-281-4803 3B
Nelson, Philip A PO Box 710 New London, MN 56273-0710	320-354-0124 3D	Nelson, Steven L 107 W Mechanic St Wapakoneta, OH 45895-1997	419-738-3911 6D	Nesson, Craig L Wartburg Theo Seminary 333 Wartburg Pl PO Box 5004 Dubuque, IA 52004-5004	319-589-0200 4B
Nelson, Randolph Luther Seminary 2481 Como Ave St Paul, MN 55108-1496	651-641-3259 3F	Nelson, Steven M 1000 Carol Lynn Dr Little Chute, WI 54140 E-mail: zrvnelson@aol.com	920-788-6616 5I	Nesse, Janice E 1212 9th Ave N Edmonds, WA 98020-2606 E-mail: Janesse@juno.com	425-774-6000 1B
Nelson, Richard A 603 S Main St Kalispell, MT 59901-4897	406-752-6140 1F	Nelson, Susan B 326 E Dayton Yellow Spgs Rd Fairborn, OH 45324	513-878-2888 8F	Nesse, Milton W (RT) 629 N 7th Ave Sequim, WA 98382-3206	1C
Nelson, Richard A 2201 Kutztown Rd Reading, PA 19605	610-929-8727 7E	Nelson, Theodore M (RT) 945 Howard St River Falls, WI 54022	715-425-7900 5H	Nessel, Scott D PO Box 1567 Atlantic City, NJ 08404 E-mail: CSNessel@juno.com	609-345-4407 7A
Nelson, Richard C 3485 Norris St Drayton Plains, MI 48020 E-mail: rcnelson@hotmail.com	810-673-3246 6A	Nelson, Thomas E Jr 518 Dixie Trl Raleigh, NC 27607-4151	919-828-7044 9B	Nesselhof, Edmund K PO Box 415 Vermillion, SD 57069	605-624-8330 3C
Nelson, Richard D Lutheran Theo Seminary 81 Seminary Ridge Gettysburg, PA 17325-1795	717-334-6286 8B	Nelson, Timothy G 2561 N Victoria St St Paul, MN 55113-3499 E-mail: tm_g_nelson@hotmail.com	651-484-4144 3H	Nestingen, Beverly E 14501 Nowthen Blvd NW Ramsey, MN 55303-6151	612-427-1100 3G
Nelson, Richard N (RT) 13208 Pine Ridge Rd Burnsville, MN 55337-3837	651-894-7104 3H	Nelson, Vernon A (RT) 13727 Angler Ct NE Bemidji, MN 56601	3D	Nestingen, James A Luther Seminary 2481 Como Ave St Paul, MN 55108-1496	651-641-3456 1D
Nelson, Robert G (RT) PO Box 214 Red Feather Lakes, CO 80545-0214	2E	Nelson, Victor E 3251 Midway Rd PO Box 1037 Duluth, MN 55810-1037	218-626-1306 3E	Nestingen, Rolf A 202 W Grand Ave Eau Claire, WI 54703-5327 E-mail: graceec@discover-net.net	715-832-9713 5H
Nelson, Robert L (RT) 1624 Louisiana Ave S Minneapolis, MN 55426-2018	612-525-4023 3H	Nelson, W James 206 E Northside St Tuskegee, AL 36083	334-727-4255 9D	Nestler, Pablo A M 1900 SW 35th Ave Fort Lauderdale, FL 33312-3625	954-583-3212 9E
Nelson, Robert S (RT) 4200 40th Ave N Apt 106 Robbinsdale, MN 55422	612-504-0352 3G	Nelson, Warren A (RT) 6488 N Farger Fresno, CA 93704	209-435-3428 2A	Nesvig, Philip M 524 South I St Tacoma, WA 98405-4299 E-mail: 737-6588@mcml.com	253-272-1538 1C
Nelson, Roger A (RT) 312 N Jefferson St Harvard, IL 60033-3026	815-943-8101 5B	Nelson, William J 8605 Yellowstone Dr Byron, IL 61010	815-234-8359 5B	Nething, Norman E Jr 612 Chestnut St Irwin, PA 15642	412-863-7009 8B
Nelson, Ronald C 217 Roseann Ave North Cape May, NJ 08204	609-866-1601 7A	Nelson-Loefke, Mary A 1928 18th St Niagara Falls, NY 14305 E-mail: Wnelsonloe@aol.com	716-282-4817 7D	Netzer, A Ambrose 200 Tower Ave Bismarck, ND 58501-3510	701-222-2572 3A
Nelson, Ronald D 135 Crescent Dr Sheridan, WY 82801	307-672-2411 2E	Nemitz, Douglas E 603 S Main St Kalispell, MT 59901-4897	406-752-6140 1F	Neu, Frederick K 95 Allen Rd South Burlington, VT 05403 E-mail: fneu@aol.com	802-862-8866 7B
Nelson, Ronald W (RT) PO Box 602 Hettinger, ND 58139-0602	3A	Nerdig, Dave A 1517 Northwestem Ave Ames, IA 50010-5299 E-mail: dave.nerdig@ecunet.org	515-232-6256 5D	Neubauer, Beth Spitzer 4629 Aspen Hill Rd Rockville, MD 20853 E-mail: betran@erols.com	301-948-5458 8G
Nelson, Ronald W 406 E Pioneer Ave Shenandoah, IA 51601	712-246-3287 5E	Nerenhausen, Gerald F 400 N Sawyer St Oshkosh, WI 54901-4254	920-235-4430 5I		
		Nerothin, C Ward (RT) 1020 E 17th St Apt 1234 Minneapolis, MN 55404-1761	3G		

Neubauer, G Randall 4629 Aspen Hill Rd Rockville, MD 20853 E-mail: betran@erols.com	301-946-5458 8G	Newman, David D 1901 Mountain View Barstow, CA 92311-3201	780-256-1624 2C	Niebling, Glenn E (RT) 25854 Bristlecone Ct Golden, CO 80401	303-526-0311 2E
Neubauer, Glenn G (RT) 2011 Hay Ter Easton, PA 18042	610-258-6702 7E	Newpher, John D (RT) 21 Cavendish Dr Ambler, PA 19002	215-628-0429 7F	Niedenthal, Morris J Luth School of Theo 1100 E 55th St Chicago, IL 60615	773-667-3500 5L
Neubauer, Robert R III 15400 N Western Ave Edmond, OK 73013-1101	405-341-5113 4C	Newpher, Robert J Southwestern PA Synod 9625 Perry Hwy Pittsburgh, PA 15237-5590 E-mail: ROBERT.NEWPHER@ECUNET.ORG	412-367-8222 8B	Niederloh, James W (RT) 4113 80th St Kenosha, WI 53142	5J
Neuberger, Gordon G (RT) 214 E Capitol Ave Bismarck, ND 58501-1748	701-222-4582 3A	Newschwager, Richard G 111 Harding St Trenton, NJ 08611 E-mail: newschwager@ecunet.org	609-392-6909 7G	Niedringhaus, Donald J Augustana College Sioux Falls, SD 57197	605-336-4603 3C
Neufeld, Harvey J (RT) PO Box 88569 Steilacoom, WA 98388-0569	253-582-7527 1C	Ng, James K 807 Tumbull Canyon Rd Hacienda Heights, CA 91745	626-330-1651 2B	Niehaus, Donald (RT) 14384 Bourneouth Dr Shelby Twp, MI 48315-2804	810-568-0426 6A
Neugebauer, Duane O PO Box 136 Waubay, SD 57273-0136 E-mail: dneuge@tctel.com	605-947-4580 3C	Ngakane, Maurice M 3860 4th Ave Sacramento, CA 95817	916-452-5247 2A	Nielsen, A Everett (RT) 340 Old Mill Rd Apt 107 Santa Barbara, CA 93110-3768 E-mail: ae.mt.nielsen@msn.com	805-964-7238 2B
Neuhaus, Mark S 9735 Halberns Blvd Santee, CA 92071-1433 E-mail: chlc@integrityonline7.com	619-448-1888 2C	Nibbe, Thomas A 1165 Seville Dr Pacifica, CA 94044	415-359-2710 2A	Nielsen, Carl J 624 E Camino Colegio Santa Maria, CA 93454 E-mail: revcnn@juno.com	805-922-6601 2B
Neuhaus, Robert H 128 Buris Ave Oyster Bay, NY 11771	516-922-0198 7C	Nice, Donald G (RT) 1507 Locust St Jersey Shore, PA 17740	570-398-7710 8E	Nielsen, Dorothy B Box 66 Havre, MT 59501-0066	406-265-5881 1F
Neuman, William M 1801 S Elm St Greenville, NC 27858	252-756-2058 9B	Nice, Robin K PO Box 98 Shelly, MN 56581	218-886-8915 3D	Nielsen, Erik L 4513 Grand Central Ave Vienna, WV 26105 E-mail: BNQV73a@prodigy.com	304-295-9241 8H
Neumann, Don L 130 S Walnut St Bucyrus, OH 44820-2324	419-562-5791 6D	Nichol, Todd W Luther Seminary 2481 Como Ave St Paul, MN 55108-1496	651-641-3239 3H	Nielsen, Howard F (RT) 208 Norfolk Pl Celebration, FL 34747-5044	407-566-0392 6A
Neumann, Richard T 239 Parker St Pittsburgh, PA 15223	412-622-7652 8B	Nichols, D Brent 2496 SC Hwy 773 Pomaria, SC 29128 E-mail: nicholsfive@juno.com	803-278-2570 9C	Nielsen, Ivan E (RT) 7425 N Mona Lisa Rd Apt 69 Tucson, AZ 85741	602-292-1188 2D
Neumarck, Heidi B 763 Prospect Ave Bronx, NY 10455	718-378-3588 7C	Nichols, Ronald R 1650 60th Ave NE Willmar, MN 56201-9140 E-mail: ELLC@Willmar.com	320-231-3114 3F	Nielsen, John W (RT) 2044 Grant St Blair, NE 68008	402-426-2920 4A
Neustadt, Ronald C 105 East D St Belleville, IL 62221-1286 E-mail: roneustad@aol.com	618-233-7914 5C	Nichols, David P Box 37 Tolna, ND 58380-0037	701-262-4714 3B	Nielsen, Kristin L 3617 N 48th St Milwaukee, WI 53216	414-445-7447 5J
Neve, Astar E (RT) Augustana Home 1007 E 14th St Minneapolis, MN 55404	612-333-1551 3G	Nichols, James H (RT) 1134 Hay-Mar Rd Chapin, SC 29036-9712	803-345-1089 9C	Nielsen, L Henry (RT) 705 E Burnsville Pky Apt 109 Burnsville, MN 55337-3630	651-882-9398 3H
Neve, Herbert T Jr (RT) 1205 Chevington Ct Cantersville, OH 45459-2648	937-436-9981 6F	Nicholson, Miriam L PO Box 34 Elliottsburg, PA 17024	717-582-8557 8D	Nielsen, LaVern S (RT) 1 Illinois St Racine, WI 53405	414-632-5716 5E
Neve, Lloyd R (RT) 2938 College Dr Blair, NE 68008-1043	4A	Nicholson, William N 3330 Paulan Dr Bay City, MI 48706	517-684-0753 8B	Nielsen, Leo R (RT) 652 W 21st St Apt 213 Fremont, NE 68025-2591	4A
Neve, Ried (RT) 11504 Burt St Apt 3 Omaha, NE 68154-1553	402-493-4517 4A	Nickel, Arthur H (RT) 8614 Greens Ave S Cottage Grove, MN 55016	651-774-5954 3H	Nielsen, Loren L (RT) 3712 Corbridge Ln Rockford, IL 61107 E-mail: llniel@aol.com	815-399-3516 5B
Neversgall, David L 19225 W Witty Rd Elmore, OH 43416-9787 E-mail: parsonaged@aol.com	419-862-3630 6D	Nickel, Helen A 200 S Chestnut St LeRoy, IL 61752	309-962-5673 5C	Nielsen, Lyte R (RT) 298 Mirror Way Moose Lake, MN 55787	218-485-4349 3E
Neves, Darrell A 4515 Dobie Rd Okemos, MI 48864 E-mail: dameves@aol.com	517-349-0620 6B	Nickel, Henry C (RT) 1020B Harmon Dr Crown Point, IN 46307	219-662-2359 6C	Nielsen, Mark R 5465 S Ingleside Ave - 3E Chicago, IL 60615-5042	773-752-5146 5A
Neville, Mark W 2435 W Andrew Johnson Hwy Montistown, TN 37814-3209 E-mail: goodshep@lcs.net	423-586-1621 9D	Nickelsburg, George W E Jr 4691 Running Deer Woods Iowa City, IA 52240-7764	319-351-2072 5D	Nielsen, N Harald (RT) 9701 Viers Dr Rockville, MD 20850	8F
Nevin, LeRoy E (RT) 115 Ridge Dr Brainerd, MN 56401	3E	Nickodemus, Michelle L 120 Sunset Dr Butler, PA 16001 E-mail: Revmiche@juno.com	412-287-1977 8B	Nielsen, Niels H 16 Delaware Crest Preserve Dingmans Ferry, PA 18328 E-mail: holytrinityluth@pikeonline.net	570-826-7411 7E
Newcomb, Bob (RT) 3933 Trevino Dr Coeur d'Alene, ID 83815 E-mail: newcomb.bob@luthbro.com	208-667-5773 1D	Nickols, James P 4504 Timber Ln Williamsburg, VA 23188-1132	804-566-1880 9A	Nielsen, Otto F (RT) PO Box 2010 Sparks, NV 89431	2A
Newcomer, Herbert C (RT) 9301 SW Sagert St Apt 33 Tualatin, OR 97062-7022	503-691-2209 1E	Nicolai, John H (RT) 1143 E Coulee Rd Bismarck, ND 58501	3A	Nielsen, Ove R (RT) 1708 Sawyer Way Apt 163 Colorado Springs, CO 80915-2021	719-591-0503 2E
Newell, Eugene W (RT) 4876 Brannan Dr E Springfield, OH 44502	513-399-5097 8B	Nicolai, Lillian C Russell 31 S Duke St Lancaster, PA 17602-3593	717-397-2734 8D	Nielsen, Phillip R 535 3rd St PO Box 159 Deshler, NE 68340-0159	402-365-7748 4A
Newgard-Larson, Ann M PO Box 598 Fellon, MN 56536-0598	218-494-3499 3D	Nicolai, Randall M 2000 S 3rd Ave Bozeman, MT 59715-6004	406-587-4131 1F	Nielsen, Randy S 10 Knollwood Ct Mason City, IA 50401-4627	515-423-4548 5F
Newhart, David C 513 Meade Ter Shillington, PA 19607 E-mail: grandalph69@hotmail.com	610-777-8483 7E	Nicolai, Steven J 4021 Wild Flower Dr Rapid City, SD 57701-2120	605-355-9639 1F	Nielsen, Ronald A 9185 N Lexington Ave Circle Pines, MN 55014-3628	612-764-1971 3H
		Niebanck, Richard J (RT) RR 4 Box 840B Delhi, NY 13753-9792	607-746-3029 7D	Nielsen, Stanley P 601 Summit St PO Box 352 Shelby, IA 51570	712-544-2174 5E

Nielsen, Terry L 104 Galvin Rd N Bellevue, NE 68005-4838 E-mail: Terryrev2@aol.com	402-291-8868 4A	Niiler, Sandra M 1307 Harvey Ln. Rolla, MO 65401	573-341-8404 8F	Nitz, Jack T (RT) 3001 E Benjamin Ave Norfolk, NE 68701-3129	402-371-1042 4A
Nielsen, Thomas J 13025 Newell Ave PO Box 768 Lindstrom, MN 55045-0768 E-mail: TJNielsen@isd.net	651-257-5129 3H	Niisen, Eddie A 118 Carpenter St PO Box 460 Dushore, PA 18614-0460 E-mail: eariisen@epix.net	570-928-8253 7E	Nitz, Ronald E 515 SW Maplecrest Dr Portland, OR 97219	503-244-5143 1E
Nielsen, W Clayton (RT) PO Box 326 Elk Horn, IA 51531-0326	712-764-4343 5E	Niisen, Erika R 107 2nd St SE Aitkin, MN 56431	218-927-2028 3E	Nixon, David J 3377 Aloma Ave Winter Park, FL 32792-3999	407-671-4300 9E
Nielsen, Warren C II 1301 Mowry Ave Fremont, CA 94538-1701 E-mail: wrnielsen@inreach.com	510-797-3724 2A	Niisen, Eugene W (RT) 161 Fallon Dr Henderson, NV 89014	702-896-0877 2D	Njus, Irving C (RT) 3538 Burnyan Dr San Antonio, TX 78247	210-496-2821 4E
Nielsen, William F 1004 Curtis Ave Chariton, IA 50049	515-774-4875 5D	Niisen, John PO Box 882 Riverdale, ND 58565	701-654-7478 3A	Njus, Joel M (RT) 2504 10th St SW Willmar, MN 56201	320-231-2519 3F
Nielsen, George E 1208 S Minnesota St Mitchell, SD 57301-4213	605-996-6828 3C	Niisen, Joseph N 67 Maika Ter Red Bank, NJ 07701	732-530-8236 7A	Noble, Laura J 1170 Genesee St Bldg 2 Apt 4 Rochester, NY 14611-4155	716-235-6866 7D
Nieman, Edward L Rt 1 Box 165 Rothsay, MN 56579	218-867-2327 3D	Niisen, K Roy (RT) 331 Dble Ave Harrisonburg, VA 22801	540-434-9400 9A	Nodo, Mark W 730 Collingwood Ave Columbus, OH 43213-1794	614-237-4241 6F
Nieman, James R Wartburg Theo Seminary 333 Wartburg Pl PO Box 5004 Dubuque, IA 52004-5004	319-589-0200 5L	Niisen, Kai M 455 Clark State Rd Gahanna, OH 43230 E-mail: peacos29@mail.idt.net	614-337-1000 6F	Noddy, Peter W (RT) PO Box 3227 Lancaster, PA 17604-3227	717-569-4644 8D
Nieman, John B 1170 Cleveland Ave Atlanta, GA 30344	404-669-4000 9D	Niisen, Kenneth A 735 Rittenour Rd Edinburg, VA 22824	540-984-3837 9A	Noel, Roy A PO Box 6 Clarissa, MN 56440-0006	218-756-2255 3D
Nieman, John H 18 Temple Pl Fairhaven, MA 02719 E-mail: jhnic@ma.ultranet.com	817-993-6351 7B	Niisen, Norman M (RT) HC 71 Box 32B Franklin, WV 26807	304-358-7878 8H	Noekner, Richard L 2131 Dragonfly Ct Fairbanks, AK 99709	907-456-4326 1A
Niemi, B Douglas 412 N Park St Ludington, MI 49431-1644	616-845-1312 6B	Niisen, Per C 200 E Nicollet Blvd Burnsville, MN 55337-4521	612-435-8102 3H	Noer, Roger N 1429 N Dakota St Aberdeen, SD 57401	605-229-0846 3C
Niemi, Jack R 815 S Washington St Naperville, IL 60540-7430 E-mail: OSAVLUTH@aol.com	630-355-2522 5A	Niisen, Robert J 2200 Hwy 2 E Kalspell, MT 59901-2816	406-752-4102 1F	Nokleberg, Gary J 2330 E Calumet St Appleton, WI 54915 E-mail: gjnokleberg@juno.com	920-739-5255 5I
Niemi, Leslie E (RT) E 5581 North Shore Rd Au Train, MI 49806	906-892-8113 5G	Niisen, Roy C 601 Keosauqua Way Des Moines, IA 50309-1679	515-243-7691 5D	Nolde, Kendra 123 Carson Rd Ferguson, MO 63135-2396 E-mail: zionfarg@juno.com	314-522-0100 4B
Niemi, Stanley K 6107 Ridge Creek Ct Elk Grove, CA 95758	916-683-2317 2A	Niisen, Timothy R 21915 Beach St Dearborn, MI 48124-2805	313-561-0168 6A	Nolt, Donald C (RT) 111 W Hillcrest St Altamonte Springs, FL 32714-2564	9E
Niemi, Theodore D 2300 Airline Hwy Hollister, CA 95023-6106 E-mail: kristed@hollinet.com	831-636-1321 2A	Niisen-Goodin, Solveig I 5501 SE Thiessen Rd Milwaukee, OR 97287-3225	503-659-0990 1E	Nolta, Carol A 9068 Harland Ave Los Angeles, CA 90069 E-mail: cnolta@juno.com	310-276-2693 2B
Niemi, Wayne W (RT) 144 Terrace Dr Youngstown, OH 44512-1629	218-782-6476 6E	Niisson, Harold T 9100 Menaul Blvd NE Albuquerque, NM 87112 E-mail: htn@swcp.com	505-299-2621 2E	Nolta, Christopher A 11281 SE Stevens Rd Apt 104 Portland, OR 97266	503-652-0655 1E
Nieminen, Wayne L 1517 Northwestam Ave Ames, IA 50010-5299 E-mail: wayne.nieminen@ecunet.org	515-232-6256 5D	Ninke, Rebecca M 6600 S Central Ave Phoenix, AZ 85040 E-mail: minke@pan.net	602-243-3122 2D	Nolta, Howard (RT) 4945 Sweetbriar Dr Dayton, OH 45424	513-233-5325 6F
Niemuth, Delmar E (RT) 2924 67th St Des Moines, IA 50322	740-354-1027 6F	Ninke-Greaver, Danl Jo PO Box 239 Klister, MN 56051-0239 E-mail: dgreaver@smig.net	507-294-3721 3I	Noordzy, Henry D 2308 W 3rd St Duluth, MN 55806	218-722-8120 3E
Nierman, Alicia A 1501 Grandview Ave Portsmouth, OH 45662-3687	614-532-4727 6F	Ninmemann, Paul L 10040 S 88th St Palos Hills, IL 60465	708-598-0700 5A	Norby, Stephen C PO Box 188 Windom, MN 56101-0188	507-831-1794 3F
Nierman, Stephen L 101 S 6th St PO Box 601 Ironton, OH 45638-0601	727-388-3552 9E	Nipper, James W 212 Sunset Dr PO Box 3160 CRS Johnson City, TN 37602-3160 E-mail: ourseaviour.jocy@juno.com	423-282-2313 8D	Nordby, Kurt R 5002 Jersey Ridge Rd Davenport, IA 52807	319-359-9516 5D
Nies, William L (RT) 130 N Adams Dr Sarasota, FL 34236	402-488-2314 4A	Niskanen, Blaine O 6900 Swedish Rd Wisconsin Rapids, WI 54495	715-435-3296 5I	Nordby, Peter E 1849 CMR 402 APO, AE 09180-1849	8D
Nietfeld, Clayton C (RT) 820 Foxcroft Ct Apt 159 Lincoln, NE 68510-5102	717-334-8040 8D	Nissen, Dana K 4425 Claremore Dr Edina, MN 55435	612-929-1197 5A	Nordby, Rodney D 11827 W Church St Evanston, WI 53536 E-mail: rod.nordby@ecunet.org	608-882-4408 5K
Nieting, Lorenz O (RT) 140 Windbriar Ln Gettysburg, PA 17325	787-788-0074 9F	Nissen, Elwyn J (RT) 221 Walnut St Kindred, ND 58051-4304	701-428-3637 3B	Norddeen, Bruce P 1516 Beechview Ave Pittsburgh, PA 15218 E-mail: bruoam19@sgl.net	412-561-1726 8B
Nieves-Carino, Carmelo PO Box 343 Catano, PR 00963	814-723-6450 8A	Nissen, Eugene W 853 Spring St Ann Arbor, MI 48103	724-589-2130 8A	Nordheim, Terry I 320 S Bradley Mount Pleasant, MI 48858	718-387-5594 7C
Niewoehner, Richard D 109 W 3rd Ave Warren, PA 16365 E-mail: rdn@penn.com	515-228-3397 5F	Nitschke, Beverley A Thiel College 75 College Ave Greenville, PA 16125	6A	Nordgaard, John B (RT) 9-606 City Rd L Malinta, OH 43535	612-425-4243 3G
Niezwaag, Dennis D 200 S Main St Charles City, IA 50616		Nitschke, Dennis R HHC 20TH ASG Unit 15494 Box 2883 APO, AP 96218	2D		

Nordin, John P 948-B Milo Cir Lafayette, CO 80026-2717	303-664-0943 2E	Norquist, Douglas P PO Box 97 Buxton, ND 58218-0097	701-847-2209 3B	Nunn, Peter (RT) Mavisbank Ct Taybridge Dr Aberfeldy Perthshire PH15 2BP, ENGLAND	2A
Nordin, Ronald J Bethany Luth Homes 2575 S 7th St La Crosse, WI 54601	608-784-3380 5L	Norquist, John C 1702 Upton Ave Toledo, OH 43607	419-536-3781 6D	Nunnally, Brian K Rt 1 Box 225 Brenham, TX 77833-9602 E-mail: nunnally@ca.net	409-836-6055 4F
Nordlander, J Robert (RT) 1929 Grand Cypress Ln Sun City Center, FL 33573	813-634-1471 9E	Norrard, Clyde L (RT) 1305 Casper Dr Ottumwa, IA 52501-4921	515-265-7347 5D	Numesviita, Markku J Ist AD Unit 24140 APO, AE 09111	2E
Nordmark, Hans C (RT) 2179 SW Locust Way Madras, OR 97741	541-475-6357 1E	Norris, Arlyn C 208 N 8th St Estherville, IA 51334 E-mail: norristam@ncn.net	712-362-3140 5E	Nurse, Roy N (RT) 1399 Mulberry Mount Clemens, MI 48043	810-463-2663 6A
Nordmark, William R 3650 Williams Dr Burnsville, MN 55337-1787	651-890-4534 3H	Norris, Barbara Gotaas 1245 New Hampshire Lawrence, KS 66044-3353	785-843-4150 4B	Nussle, Paul I (RT) 4453 185th Ave E Sumner, WA 98390-9112	253-862-8008 1C
Nordness, Oradell L (RT) 4439 57th St NW Rochester, MN 55901	507-289-1635 3I	Norris, Harold C (RT) 2610 Hayes St Hollywood, FL 33020-3326	954-925-0392 9E	Nyblade, Orville W (RT) Cottage 192 1075 Old Harrisburg Rd Gettysburg, PA 17325	8B
Nordstiek, Gerald A Jr 711 Chaffain Pl Greensboro, NC 27410-8659	336-665-0541 9B	Norris, Howard M (RT) 216 E 4th St Palmyra, NJ 08065-1506	609-829-0622 7A	Nybroten, Ronald O 506 12th Ave New Glarus, WI 53574 E-mail: ronald.nybroten@ecunet.org	608-527-2322 5K
Nordstiek, Paul K (RT) 9601 Southbrook Dr Apt W207 Jacksonville, FL 32256	904-642-5746 9E	Norris, L Daneil 4770 Bringle Ferry Rd Salisbury, NC 28146	704-636-5092 9B	Nyce, Ray B (RT) 9701 Wilshire Ave Albuquerque, NM 87122	505-797-8701 2E
Nordskog, Mark A 421 Millerton Rd Lakeville, CT 06039	7B	Norris, Merlin K Box 351 Tiltonka, IA 50480-0351	515-928-2282 5E	Nycklemoe, Glenn W Southeastern Minnesota Synod Assist Hts 1001 14th St NW Ste 300 Rochester, MN 55901-2511	507-280-9457 3I
Nordsetten, Olin S (RT) 19420 66th Place NE Seattle, WA 98155	206-486-5898 1B	Norris, Russell B Jr Luth Social Servs 83 Christopher St New York, NY 10007 E-mail: mornis@magpage.com	212-366-6330 7C	Nycklemoe, Katherine J 2830 18th Ave NW Rochester, MN 55901-7697	507-288-1580 3I
Nordstrand, David A 17007 Q St Omaha, NE 68135 E-mail: sagehill@neonramp.com	402-894-2040 4A	Norris, Shawn T Luth Campus Min Univ of KS 1116 Louisiana Lawrence, KS 68044	913-843-4948 4B	Nycklemoe, Peter G 2830 18th Ave NW Rochester, MN 55901-7697 E-mail: nyckl@exccpc.com	507-288-1580 3I
Nordstrand, H Arthur (RT) 8047A Humming Bird Ln San Diego, CA 92123	619-576-7284 2C	Norris-Weber, Robert H 4100 Lyndale Ave S Minneapolis, MN 55409-1499	612-823-8281 3G	Nye, J Cantey Jr (RT) 216 Royal Palm Blvd Apt 103 Charleston, SC 29407	843-556-6684 9C
Nordstrand, I Philip Jr 330 Crescent St NE Grand Rapids, MI 49503	616-456-1741 6B	Northcott, John E 5119 Strawberry Pines Ave NW Comstock Park, MI 49321-9500	616-785-9528 6B	Nygaard, Gerhard J (RT) 402 E Woodley St Northfield, MN 55057-2832	507-645-9453 3I
Nordstrand, Patrice A 6650 Montezuma Rd San Diego, CA 92115-2828 E-mail: PFPATRICE@aol.com	619-697-0733 2C	Norum, Arden L 8231 Cnty Rd 11 NE Alexandria, MN 56308	320-846-2431 3D	Nygaard, Lyndon E 8012 Cnty Rd 6 Maple Plain, MN 55359-0206	612-479-1719 3G
Nordstrom, K David RR 2 Box 11 Byron, NE 68325-9505	402-236-8853 4A	Notthoim, Herbert E (RT) 7600 Golden Valley Rd Apt 1004 Minneapolis, MN 55427	612-541-9587 3G	Nygaard, Marvin E (RT) 517 Murray St Owatonna, MN 55060	507-455-1784 3I
Nordstrom, Paul A 7401 University Cedar Falls, IA 50613	319-266-7589 5F	Nou, Linda 22818 SE 8th St Redmond, WA 98053-7234 E-mail: lnou@shlc.org	425-392-7799 1B	Nygard, David A 19901 S Houboolt Ave Joliet, IL 60436-8356	815-741-4488 5B
Nordvall, Robert D 120 Aspen Bismarck, ND 58501	701-258-1228 3A	Novak, Edward L (RT) 1575 26th Ave NW New Brighton, MN 55112-1715	651-639-1883 5F	Nygaard, Mark L BP 32 Linguere, SENEGAL E-mail: byruisen@sonatel.senent.net	3B
Norem, Harlan M (RT) 4712 Blueidge Dr Sioux Falls, SD 57110-5512	605-371-3832 3C	Novak, J William 526 E 52nd St Indianapolis, IN 46205-1099	317-283-6559 6C	Nygren, Rodney K 210 N Main St Orfordville, WI 53576	608-879-2575 5K
Norem, James B 350 4th St PO Box 7 Randall, IA 50231-0007	515-328-2485 5F	Novak, Robert J 276 E Bagley Rd Berea, OH 44017-2098	440-243-1144 6E	Nyhus, Edward O V 2017 28th Ave S Minneapolis, MN 55408	612-332-4542 3G
Norgard, Eric A W 543 Greendale Ave Needham, MA 02492 E-mail: enorgard@foxpointchurch.org	781-444-3315 7B	Nowland, Ronald A (RT) 3016 Ward Ave La Crosse, WI 54601	608-788-2098 5L	Nyhusmoen, Kenneth W 319 Cnty Rd 81 Wahpeton, ND 58075	701-842-8178 3B
Norheim, Harold L (RT) Rt 1 Box 291 Sioux City, IA 51108	5E	Nuding, Norman H (RT) The Tradition 120 Deacon Dr Pawley's Island, SC 29585-7617	843-237-2275 7A	Nyland, Albert F III (RT) 3071 Old Cape Rd PO Box 688 Jackson, MO 63755-0668	314-243-6304 4B
Norland, David S 1315 N Stevens Tacoma, WA 98406-3799	253-752-3571 1C	Nuechterlein, Anne Marie 10704 E Bridgeford Dr Raleigh, NC 27606	919-387-9545 9B	Nyland, Nancy A PO Box 549 Lake Andes, SD 57356 E-mail: Nancy.Nyland@ecunet.org	605-487-7446 3C
Norlie, James L Luther House 211 NW 23rd St Corvallis, OR 97330-5356 E-mail: Lhouse@peak.org	541-753-5213 1E	Nuechterlein, Paul J 1925 Summit Ave Racine, WI 53404-2374 E-mail: paulnue@exccpc.com	414-634-5515 5J	Nyline, Karl F (RT) 1260 Stephen Ln Chaska, MN 55318	612-448-3400 3G
Norlien, Fernard M (RT) 13 Bank Blvd Silver Bay, MN 55614	3E	Nuemberger, Jerry L 300 S Main St PO Box 379 Arlington, OH 45814-0379	419-365-5582 6D	Nyman, Amy J 817 Blenheim Dr Rockford, IL 61108-3839 E-mail: nymanaboe@juno.com	815-226-8133 5B
Norlin, Dennis A 2404 S Goebbert Rd Apt 2017 Arlington Heights, IL 60005-5151	847-956-8609 5C	Nugent, Daniel L 12523 N Dearborn Rd Sunman, IN 47041-8929	812-623-2777 6C	Nyman, Kris A 112 5th St NW PO Box 579 Beulah, ND 58523-0579 E-mail: kaptn@westriv.com	701-873-4397 3A
Norman, William A 7062 Crescent Ave Buena Park, CA 90620-3899	714-827-6021 2C	Nummela, Tiina H 22 Thomas Rd Somerset, NJ 08873	732-937-8504 7A		
Norman Rees, Karen E 5407 N University St Peoria, IL 61614	309-692-8168 5C				

Nyman, Thomas E 150 5th St Marine on St Croix, MN 55047 E-mail: pten@aol.com	851-433-3222 3H	O'Brien, Shawn K 2718 Dixie Hwy Crestview Hills, KY 41017-4721	606-331-4694 6C	Oestreich, Clarence W (RT) 295 N Lee St La Grange, TX 78945	409-968-3738 4F
Nysether, Myron E PO Box 57 Halstad, MN 56548-0057	218-456-2144 3D	Obst, Martin H (RT) 344 Los Indios Boerne, TX 78006-5726	830-336-2197 4E	Oestreich, Edgar W (RT) RFD 1 Box 930 Biscay Rcd Damariscota, ME 04543	207-563-1056 7C
Nysetvoid, Miles J (RT) RR 2 Box 14 Twin Valley, MN 56584-9501	218-584-8478 3D	Odden, Dan M 1705 Center St PO Box 503 Black Earth, WI 53515-0503	608-767-2247 5K	Oetjen, Marguerite S 9940 S Yale Ave Tulsa, OK 74137-5417	918-299-3282 4C
Nyssen, Richard W Luther Seminary 2481 Como Ave St Paul, MN 55108-1496	651-641-3476 3E	Odden, Francis D 109 W Bradley Rd Fox Point, WI 53217	5J	Offhaus, Paul A 47500 Schoenhar Rd Shelby Township, MI 48315-4771	810-566-5656 6A
Nystrom, David L 315 S 16th St Nebraska City, NE 68410-2645	402-873-5424 4A	Odegard, Steven C 2855 47th St E Inver Grove Hts, MN 55076-1138	651-451-1355 3H	Otsdahl, Donald C (RT) 21055 Bat Cave Rd Garden Ridge, TX 78266	210-651-5940 4E
Nystuen, Joseph P PO Box 546 Cumberland, WI 54829	5H	Odermann, Diane M 1598 Eustis St Apt 113 St Paul, MN 55108-1226	651-917-8310 3H	Otsdahl, Gregory A 615 W 5th St Red Wing, MN 55066-2497	651-388-9311 3I
Nystuen, Theodore C (RT) 1605 Lloyd Ave Eau Claire, WI 54701	5H	Odermann, William 1598 Eustis St Apt 113 St Paul, MN 55108-1226	651-917-8310 3H	Otsdahl, Scott A 8790 Quail Glen Dr Colorado Springs, CO 80920	719-282-3758 5I
Oakland, James H 3012 S 4th Ave Sioux Falls, SD 57105-5808	605-334-1825 3C	Odgren, Jeffrey W 801 E 3rd St PO Box 335 Nescopect, PA 18635-0335 E-mail: jwalo@cslink.net	570-759-2469 7E	Otslager, Kenneth H (RT) PO Box 722 Smithton, PA 15479-0722	724-872-3328 8B
Oakley, Michael D 2233 Abbeyville Rd Valley City, OH 44280 E-mail: moakley@ohio.net	330-483-3873 6E	Odlund, Eimer S 101 Mill St PO Box 399 Rushford, MN 55971-0399 E-mail: ejodlund@means.net	507-864-7152 3I	Otfstedal, Paul E 2323 Como Ave W St Paul, MN 55108-1723	651-645-0371 3H
Oakman, Douglas E Pacific Lutheran University Administration 222 Tacoma, WA 98447	253-535-7321 1C	Odlund, Loran A PO Box 365 Arlington, SD 57212	605-983-5581 3C	Ogden, Douglas M 1101 S Mears Ave Whitehall, MI 49461-1730 E-mail: mogden2@compuserve.com	616-893-5745 6B
Oakwood, Michael A 5139 French Rd Unionville, MI 48767-9654	517-874-2922 6B	Odlund, Marvin D (RT) 21 Ponferrada Way Hot Springs Vlg, AR 71909	3A	Ogden-Howe, Margaret E 1008 Jefferson Ave Waco, TX 76701 E-mail: peggyoh@eramp.net	254-752-4583 4D
Oas, Paul C (RT) 14908 El Camino Real Del Mar, CA 92014	858-481-8549 2C	Odlund, Otis K (RT) 1400 16th Ave S Escanaba, MI 49829	906-786-6847 5G	Ogilvie, Kevin A BP 111 Tulare 801, MADAGASCAR E-mail: melcam@salfario.org	7D
Oberdorfer, Donald N 1568 Eustis St St Paul, MN 55108	651-645-9173 3H	Odimark, Gordon N (RT) 9 Hilltop Ter Wayne, NJ 07470-3557	973-628-1988 7A	O'Hara, William C 612 Fern St Freeland, PA 18224	570-638-0830 7G
Oberg, Einar J A (RT) 2344 45th Ave NE Minneapolis, MN 55421	612-788-8000 3G	Odney, Keith D 1004 E Highland Acres Rd Bismarck, ND 58501	701-223-1001 3A	O'Hearn, Michael J 205 N 1st Ave PO Box 356 Columbus, MT 59019	406-322-5272 1F
O'Berg, Michael C 424 Via de La Valle PO Box 890 Solana Beach, CA 92075-0890 E-mail: myk4god@aol.com	858-755-2855 2C	O'Donnell, Edward D Jr San Francisco General Hspit 1001 Potrero Rm 2F4 San Francisco, CA 94110	415-206-8500 2A	Ohl, Arthur L 36818 Hwy M Box 97-1 Mora, MO 65345-9521	573-377-4730 4B
O'Berg, Robert M 3973 N Cedar Ave Fresno, CA 93726	209-229-8581 2A	O'Donnell, Randall W 74 W Main St Chillicothe, OH 45601 E-mail: dillgas@bright.net	614-773-1044 6F	Ohlmann, Timothy J 2002 Wisconsin Ave Joplin, MO 64804-2254 E-mail: tohlmann@hotmail.com	417-624-9723 4B
Oberg, Thomas C HC 2 Box 201-B Williams, MN 56686-9603 E-mail: hartson@sprynet.com	218-783-2630 3D	Oebser, Bernard F (RT) 807 E Pearl Apt 1 Decorah, IA 52101-2747	319-382-3106 5F	Ohlrogge, Frederick D 121 4th Ave S Onalaska, WI 54650	608-783-2236 5L
Oberholtzer, Walter D (RT) 9318 S Olive Ln Sun Lakes, AZ 85248	602-895-7258 6C	Oechler, Marvin W (RT) 8043 42nd Ave Kenosha, WI 53142	5J	Ohlrogge, James R 6414 South Ave Middleton, WI 53562	608-831-6414 5I
Oberkehr, Charles H 121 Maylyn Ave Dallastown, PA 17313-9209 E-mail: choberkehr@aol.com	717-244-3980 8D	Oehlke, Edwin J (RT) RR 3 Box 19 Shiner, TX 77984-9704	361-594-2551 4E	Ohnstad, Robert E (RT) PO Box 98 Clancy, MT 59634	406-933-5598 1F
Oberkehr, Charles M L (RT) 6 Lantem Ln Cherry Hill, NJ 08002	856-414-0122 7A	Oehlschlaeger, Amy M 600 W Washington St Apt 3 Wytheville, VA 24382 E-mail: aoehschl@navs.net	540-223-0803 9A	Ohnstad, Robert E 3648 Kasper St Racine, WI 53402	414-639-4522 5J
Oberle, George A 26830 W Park Ave Roseville, MI 48066-3355	810-775-3919 6A	Oeffke, Dean G PO Box 322 Blackduck, MN 56630 E-mail: oeffke@blackduck.net	218-835-4530 3D	Ohnstadt, Robert J II 9263 Lake Pleasant Rd Erie, PA 16514-5753 E-mail: rjo@gte.net	814-825-4770 8A
Oberleiter, Carl P (RT) 323 Fulton St Aurora, CO 80010	303-343-6496 2E	Oelke, Luther W (RT) 1183 New World Seguin, TX 78155 E-mail: luther.oelke@ecunet.org	830-303-5440 4E	Ohrman, Deborah A 703 3rd Ave Sterling, IL 61081-3634	615-625-2634 5B
Obinger, Wallace L 1745 Highland Dr Hastings, MN 55033-3232	651-438-7884 3I	Oelschlaeger, Alfred L (RT) 323 S Ashland Cambridge, MN 55008	3G	Ohrman, Steven R 703 3rd Ave Sterling, IL 61081-3634	615-625-2634 5B
Obregon, J Pablo 324 5th St SW PO Box 280 Willmar, MN 56201-0280 E-mail: ipaz@willmar.com	320-235-9736 3F	Oelschlaeger, Harold E (RT) 2123 Providence St Eau Claire, WI 54703-4104	715-831-7980 5H	Ohlsiek, Frederick C II 439 E Norvell Bryant Hwy Hemando, FL 34442-4779	352-746-7161 9E
O'Brien, Dennis M 505 Swiss Ln Barnesville, WI 53507 E-mail: revmkn@mhtc.net	608-924-8621 5K	Oelschlaeger, Karl S (RT) 10521 Roxbury Detroit, MI 48224	6A	Ohlsiek, Frederick C III 2755 Bienville Blvd Ocean Springs, MS 39564-4312	228-875-2446 9D
		Oesterlin, William M (RT) RD 6 Box 103 Greensburg, PA 15601 E-mail: oestwm@juno.com	724-834-8009 8B	Ohlsiek, John H Jr (RT) PO Box 428 Tybee Island, GA 31328	912-786-4310 9D
				Oines, James A 1 W Avenida de Los Arboles Thousand Oaks, CA 91360-2939 E-mail: joines6193@aol.com	805-492-1234 2B

Oines, Joel H 107 N Dousman St Box 206 Wauzeka, WI 53826-0206 E-mail: oinesjoel.wsd.wauzeka@wauzeka.k12.wi.us	608-875-7701	5L	Olsen, Arthur L 2309 S 3rd Ave Sioux Falls, SD 57105	3C	Olson, Albert S (RT) 657 130th St Amery, WI 54001	5H	
Ojala, Priscilla R 2545 N Hamline Ave Apt 303 Roseville, MN 55113-3171	651-638-3780	3H	Olsen, Clifford A (RT) 5305 Greenbrook Dr Portsmouth, VA 23703	757-484-6376	9A	Olson, Andrea B Rt 2 Box 237A LeCenter, MN 56057	507-357-6720
Okerlund, E Earl (RT) 14 Peterson St PO Box 92 Mount Jewett, PA 16740	814-778-2256	7A	Olsen, Donald R (RT) 1657 Poppy Rd St Cloud, MN 56303	3F	Olson, C Stephen 4811 Wharry Heights Rd SW Alexandria, MN 56308	320-762-1073	
Okland, Theodore S 312 Seminole Dr McCook, NE 69001-2261	308-345-2363	4A	Olsen, Eric J Luther Heights Camp Alturas Lake Ketchum, ID 83340	208-774-3556	1D	Olson, Carlton L (RT) 251 NE Village Squire Ave Apt 3 Gresham, OR 97030-1146	503-492-3146
Olander, Edward A (RT) PO Box 434 Allyn, WA 98524		1C	Olsen, Eric W CMR 454 Box 2012 APO, AE 09250	7B	Olson, Carol L 4811 Wharry Heights Rd Alexandria, MN 56308	507-275-3111	
Olausen, Patricia P 335 Reynolds Ave Parsippany, NJ 07054 E-mail: Olausen@aol.com	973-887-6713	7A	Olsen, Floyd O (RT) 18 Birch St SE Box 507 New London, MN 56273	320-354-9052	3F	Olson, Cedric J 1103 School St Elk River, MN 55330-1393	612-441-2363
Olawsky, Ruben H (RT) 604 Mallard Lakes Dr Lexington, SC 29072	803-957-7262	9C	Olsen, Harold E (RT) 28 Vegas Dr Rogers, AR 72756	501-925-3945	4C	Olson, Charles V 101 Candlelight Ln Morris, IL 60450-1001	815-942-1010
Olbert, Scott M 103 S Clinton St Bloomington, IL 61701	309-828-1414	5C	Olsen, James W (RT) 120 E 22nd St Loveland, CO 80538	2E	Olson, Constance S 7000 S Hinton Ave Cottage Grove, MN 55016-1898	651-459-1222	
Oldenburg, Donald P 13025 Newell Ave PO Box 768 Lindstrom, MN 55045-0768	651-257-5129	3H	Olsen, Joel L 335 Dairyland Dr Milton, WI 53583 E-mail: olsen@inwave.com	608-868-3680	5K	Olson, Curtis L (RT) 10 Devon Dr Easton, PA 18045 E-mail: molson@enter.net	610-250-6450
Oldenburg, Mark W 265 E Lincoln Ave Gettysburg, PA 17325-1515	717-337-3024	8F	Olsen, Kenneth R Metropolitan Chicago Synod 18 S Michigan Ave Ste 605 Chicago, IL 60603-3283 E-mail: bishop.kenneth.olsen@ecunet.org	312-346-3150	5A	Olson, D Duane 915 W 5th St PO Box 1091 Storm Lake, IA 50588-1091	712-732-3842
Oldland, Charles H III 205 W Main St Box 427 Elizabethville, PA 17023	717-362-9222	8D	Olsen, Larry A 1253 NW 2nd Ave Oak Harbor, WA 98277	360-679-1561	1B	Olson, Dale C 2745 N 32nd St Mesa, AZ 85213-1810 E-mail: dolsond@aol.com	480-832-0462
Olesen, Robin G (RT) 1603 Syracuse Ave Norfolk, NE 68701-2489		4A	Olsen, Linda S 3505 122nd Ave E Edgewood, WA 98372-2418	253-863-5171	1C	Olson, Dan G 340 W Maple St Sturgeon Bay, WI 54235-3426 E-mail: dgolson@fot.com	920-743-4705
Olson, Chester A (RT) 745 Sibley Dr Northfield, MN 55057	507-652-2241	3I	Olson, Norman P (RT) 34705 190th St Starbuck, MN 56381	320-239-2618	3F	Olson, Daniel L Warburg Theo Seminary 333 Warburg Pl PO Box 5004 Dubuque, IA 52004-5004	319-589-0200
Olson, Joan E 795 Baldwin PO Box 756 Jenison, MI 49429-0756	616-457-9770	6B	Olson, Paul R 6165 E Hill Ave Apt B103 Denver, CO 80222-5736 E-mail: paulrolsen@aol.com	2E	Olson, Daniel W Division for Global Mission 8765 W Higgins Rd Chicago, IL 60631-4192 E-mail: dolson@eica.org	773-390-2625	
Olson, Robert L Rt 1 Box 138 Hokah, MN 55941	507-894-4723	5L	Olson, Peter A 232 N Monroe St Ridgewood, NJ 07450	201-251-9145	7A	Olson, Darrel R PO Box 156 Finley, ND 58230-0156	701-524-2369
Olia, James O 815 Adelmann Ave Brookfield, WI 53045	414-782-8875	5J	Olson, Peter S PO Box 97 Weyers Cave, VA 24486	540-234-8683	9A	Olson, David A 301 Crty Rd 19 Excelsior, MN 55331-3094	612-474-8893
Olin, Carl G Jr (RT) 23 Cheltenham Ln Fairfield Glade, TN 38558	615-456-8196	7D	Olson, Ralph H Jr 1583 Radio Dr Woodbury, MN 55125	651-738-3110	3H	Olson, David D PO Box 786 Baker, MT 59313-0786 E-mail: dolson@midrivers.com	406-776-2612
Olivanti, Mary T 23225 Gill Rd Farmington Hills, MI 48335-4135	248-474-0584	6A	Olson, Raymond A 5901 San Juan Ave Citrus Heights, CA 95610	916-966-7242	2A	Olson, David E 2400 S Harvey Ave Berwyn, IL 60402 E-mail: deo@unidial.com	708-788-3727
Olivarez, Gilbert (RT) 12539 Millbanks Dr Houston, TX 77031	281-575-8919	4E	Olson, Richard W (RT) 1785 N Lilac Cir Titusville, FL 32796-3239	407-383-7626	7D	Olson, David G 403 Broadway St Yankton, SD 57078-3920	605-665-7415
Oliver, Nancy 13007 Rt C Russellville, MO 65074	573-762-4631	4B	Olson, Wayne R (RT) 1601 Hollins Ave Helena, MT 59601-1709	406-443-8524	1F	Olson, David H Box 1396 Quincy, CA 95971 E-mail: frwacko@yahoo.com	916-283-2548
Oliver, Terry R 10510 136th St E Puyallup, WA 98374-5742	253-848-3680	1C	Olson, Willard L (RT) 301 Grand View Dr PO Box 298 Piedmont, SD 57769-0298	605-878-5284	3C	Olson, David W Minneapolis Area Synod 122 W Franklin Ave Ste 600 Minneapolis, MN 55404-2474	612-870-3610
Olivier, Delwyn L 202 2nd St SE Watertown, SD 57201-4308 E-mail: djolivier@dailypost.com	605-886-5737	3C	Olson, William A 417 20th St Hawre, MT 59501	406-265-2334	1F	Olson, Dell C 607 10th Ave Mendota, IL 61342-1935	615-539-5626
Olkiewicz, Christopher D 601 Keosauqua Way Des Moines, IA 50309-1679	515-243-7691	5D	Olsenius, Ewald E (RT) 51391 SE Springlake Loop Scappoose, OR 97056-4450	503-854-5636	3H	Olson, Dennis T Princeton Theo Seminary CN 821 Princeton, NJ 08542-0803	609-497-7769
Olmon, Luther E (RT) 144 Conifer Cir Agoura Hills, CA 91301	818-991-5286	2B	Olsenius, Leman V (RT) 222 Galtier Pl St Paul, MN 55126	406-656-4457	1F	Olson, Dennis W 4620 Brecksridge Ct Wisconsin Rapids, WI 54494	715-235-2445
Olmstead, Charles A 2900 Broadway Fargo, ND 58102-1489	701-235-6629	3B	Olsgaard, Jeff N 2802 Manhattan Dr Billings, MT 59102-3730 E-mail: olsgaard@wtp.net	617-731-1081	7B	Olson, Don E (RT) 86181 Old Hwy Apt A41 Islamorada, FL 33036-3047	305-852-2448
Olness, Roger K 800 10th St S Benson, MN 56215	320-843-3151	3F	Olson, Alan M 33 Pond Ave Apt 1224 Brookline, MA 02148-7108 E-mail: amo@bu.edu				
Olsen, Andrew S (RT) 27122 Bear Dr Willits, CA 95490-9427	707-459-7063	2A					

Olson, Donald B 1723 N 72nd St Wauwatosa, WI 53213	414-342-7175 5J	Olson, Harold L (RT) 2250 Luther Pl Apt 105 St Paul, MN 55108-1466	651-646-0844 3H	Olson, Margie A 7769 Topanga Canyon Canoga Park, CA 91304-5543 E-mail: margieolson@compuserve.com	818-340-2170 2B
Olson, Donald E (RT) PO Box 40 Hershey, NE 68145-0040 E-mail: ocd40939@navix.net	308-368-7414 4A	Olson, Harold W Jr 200 E Nicollet Blvd Burnsville, MN 55337-4521	612-435-8102 3H	Olson, Mark A 2226 Eddy Ln Eau Claire, WI 54703 E-mail: olson@discover-net.net	715-832-1414 5H
Olson, Donald I (RT) 7379 Tuxford Dr San Diego, CA 92119-1422	619-461-3917 2C	Olson, Harry E Jr (RT) 1983 W Tonto Apache Junction, AZ 85220	480-288-8500 2D	Olson, Mark R 129 Harris Ave S PO Box L Park River, ND 58270-0711	701-284-6197 3B
Olson, Donald J (RT) 4940 Cave Point Dr Sturgeon Bay, WI 54235	920-743-4918 5I	Olson, Heidi Jo 55 W Benton St Joliet, IL 60432-1094	815-722-3807 5B	Olson, Mary V 6 Osborn St Manasquan, NJ 08736 E-mail: blueiris@baytheshore.com	732-223-0533 7A
Olson, Douglas E 1041 S 217th St Elkhorn, NE 68022-1933 E-mail: olsond@nmhs.org	402-289-9845 4A	Olson, Howard S (RT) 1925 Grand Cypress Ln Sun City Center, FL 33573	813-694-8022 9E	Olson, Merville L Box 25 Gardiner, MT 59030	1F
Olson, Douglas K 222 N 5th St Montevideo, MN 56265	320-269-8824 3F	Olson, Jack L (RT) 2002 Rice Ct Eau Claire, WI 54701-7977 E-mail: jolson@discover-net.net	281-890-3013 4F	Olson, Milton J (RT) 8116 Anderson Manhattan, KS 66503	785-539-1679 4B
Olson, Douglas R 5339 Kalaniana'ole Hwy Honolulu, HI 96821-1933	808-377-5477 2C	Olson, James A 11522 Telge Rd Cypress, TX 77429	605-347-2713 3C	Olson, Myron L 9995 W North Ave Apt 168 Wauwatosa, WI 53226	414-456-0193 5J
Olson, Duane A (RT) 9550 Collegeview Rd Apt 319 Bloomington, MN 55437-2154	612-835-2418 3G	Olson, James B 1061 Sherman St PO Box 577 Sturgis, SD 57785-0577	941-775-0696 9E	Olson, Neal A (RT) 8380 E Lake Carlos Dr NE Carlos, MN 56319-9705	320-852-7059 3D
Olson, Dwain M (RT) 806 Maple Way N Waukesha, WI 53188	5J	Olson, Jared A 6020 Rattlesnake Hammock Rd Naples, FL 34113	608-646-4718 5K	Olson, Norman I (RT) PO Box 1011 Watertown, MN 55388-1011	612-955-1134 3G
Olson, Edmund E (RT) 908 E Twin Points Rd Horseshoe Bend, AR 72512	870-670-4388 9D	Olson, Jerry A 220 S Main St DeForest, WI 53532	406-466-2291 1F	Olson, O Rolf W5448 Hwy DM DeForest, WI 53532-9718	608-846-4178 5K
Olson, Edward J (RT) 921 Marshall Dr Mauston, WI 53948-1954	5L	Olson, Jerry R 38 1st Ave SW PO Box 110 Chotaau, MT 59422-0110	701-387-4555 3A	Olson, Oliver K (RT) 36 S 9th St PO Box 808 Minneapolis, MN 55402	5J
Olson, Eldon L 1710 11th Ave Seattle, WA 98122-2420	206-322-7500 1B	Olson, Jo D PO Box 47 Driscoll, ND 58532-0047	509-534-2151 1D	Olson, Orville L (RT) 243 Monroe Ave Excelsior, MN 55331	612-470-0248 3G
Olson, Elizabeth A 428 1st St SE Waverly, IA 50677-3307 E-mail: pbao@aol.com	319-352-4278 5F	Olson, John A PO Box 4033 Spokane, WA 99202	612-983-3368 3E	Olson, Paul H (RT) 2210 5th St NW New Brighton, MN 55112-6540	651-633-6790 3H
Olson, Erik A 314 Barrie St Fort Atkinson, WI 53538	920-563-4145 5K	Olson, John N (RT) Box 99 Elmo, MT 59915	406-538-5082 1F	Olson, Paul J 2477 W Washington St Springfield, IL 62702-3438 E-mail: peolson@farmvid.com	217-793-3933 5C
Olson, Frances Reilly 607 10th Ave Mendota, IL 61342-1935	815-539-5826 5B	Olson, Jon B 1309 Story Brook Rd Fergus Falls, MN 56537	218-739-3945 3D	Olson, Phillip L (RT) 18119, Cerca Piedra San Antonio, TX 78259-3530	210-499-4492 3D
Olson, Gary J 312 Home Park Blvd Waterloo, IA 50701-2846	319-235-0735 5F	Olson, Jon H 245 Central Ave SE PO Box 205 Milaca, MN 56353-0205	406-538-5082 1F	Olson, Phillip E 2541 Cnty Rd W 14 Ridgeway, IA 52165 E-mail: revpolson@juno.com	319-737-2380 5F
Olson, Gary K 1194 E Cnty Rd C St Paul, MN 55109	651-484-1465 3H	Olson, Kenneth H 604 W Evelyn St Lawistown, MT 59457	651-923-4695 3I	Olson, Randall C 8211 112th St SW Lakewood, WA 98498 E-mail: PrRandy@aol.com	253-582-0331 1C
Olson, Gary L 1310 Shepherd Dr Naperville, IL 60565-4188 E-mail: OLSON@gsc.org	630-961-9220 5A	Olson, Kevin C Box 276 Goodhue, MN 55027-0276	612-983-3368 3E	Olson, Randall G 4805 W 67th St Shawnee Mission, KS 66208-1498 E-mail: faithic@sprintmail.com	913-722-3515 4B
Olson, Gary R (RT) 5618 NE Cascade West Linn, OR 97068	503-656-1893 1E	Olson, Landis J (RT) Rt 1 Box 108B Villard, MN 56385-9405	870-492-4644 4C	Olson, Randy J 10621 Auburn Rd Chardon, OH 44024	440-285-5402 6E
Olson, George A (RT) 1135 Florence St Apt 3 Marinette, WI 54143	715-732-4742 5G	Olson, Larry H 522 Marquis Dr Mountain Home, AR 72653 E-mail: echo@centuryinter.net	320-269-5595 3F	Olson, Raymond M (RT) 3078 N Saddleback Ct Thousand Oaks, CA 91380	805-492-3064 2B
Olson, George L (RT) 755 N Cambridge Way Claremont, CA 91711-4258	714-399-9931 2C	Olson, Larry H PO Box 159 Watson, MN 56295-0159	320-834-4092 3D	Olson, Raymond O (RT) 10712 Rain Drop Way El Paso, TX 79924	915-821-8807 2E
Olson, Gordon H 8083 Somerset Rd Woodbury, MN 55125	651-739-2924 3G	Olson, Larry M 16633 Cnty Rd 8 NW Brandon, MN 56315 E-mail: larry_olson@ecunet.org	253-862-0708 1C	Olson, Richard A 1200 John Fitch Hwy Fitchburg, MA 01420	978-345-1200 7B
Olson, Grace C 330 Ferry St Easton, PA 18042-4539 E-mail: grace_olson@ecunet.org	610-258-8119 7E	Olson, Lester G (RT) 2804 206th Ave Ct E Summer, WA 98390	707-786-9619 2A	Olson, Richard A 1603 Monument Ave Richmond, VA 23220 E-mail: dhanna6636@aol.com	804-355-9186 9A
Olson, Grant H (RT) 9014 Golden Horseshoe Dr Largo, FL 34647-4711	727-392-6153 9E	Olson, Linda Salmanson 425 Shaw Ave PO Box 655 Ferndale, CA 95536-0655	920-854-7212 5I	Olson, Richard A II 2100 York Rd PO Box 292 Jamison, PA 18929-0292 E-mail: richole@enter.net	215-343-1121 7F
Olson, Gregory D 124 E 2nd St Canton, SD 57013-1753 E-mail: gotson@iw.net	605-987-2429 3C	Olson, Luther J (RT) 736 S Spring Rd - 7B PO Box 615 Slater Bay, WI 54234	308-368-7414 4A	Olson, Richard E (RT) PO Box 2523 Edgartown, MA 02539	508-627-3508 7B
Olson, Gregory J 5511 S 27th St Lincoln, NE 68512-1699 E-mail: g.olson@ecunet.org	402-423-5511 4A	Olson, Margaret Rasmussen PO Box 40 Hershey, NE 68143-0040 E-mail: mrolson@nsnqce.com			
Olson, Harold L Pioneer Retirement Home 1006 S Sheridan Fergus Falls, MN 56537	218-739-3361 3D				

Olson, Richard M 103 E Market St PO Box 658 Jonestown, PA 17038 E-mail: olsonpd@juno.com	717-865-3652 8D	Olson, Thomas G 72 Main St Binghamton, NY 13905-2997 E-mail: revtgo@aol.com	607-722-1029 7D	Onkka, Robert A (RT) 227 E 7th St Zumbrota, MN 55992	507-732-7880 3I
Olson, Robert A (RT) 2721 W 91st St Bloomington, MN 55431-2110	3F	Olson, Thomas M 315 E Mill St Box 347 Pelican Rapids, MN 56572	218-863-2424 3D	Onnen, Ronald W (RT) 4102 3rd St NW Rochester, MN 55901-7564	507-280-0906 3I
Olson, Robert A (RT) 2453 Brenner St Roseville, MN 55113-1002	651-631-9104 3H	Olson, Thomas P Baboua-Car BP 6 Garoua Boulai, CAMEROON E-mail: sudmiss@intnet.cf	3G	Onofrio, Carl D 915 Oneida St Lawiston, NY 14092	716-754-4944 7D
Olson, Roderick D ELCA Publishing House 100 S 5th St Ste 700 PO Box 1209 Minneapolis, MN 55440-1209 E-mail: olsonr@augsbuportress.org	612-330-3300 3G	Olson, Thomas P 700 S 18th St Plattsburgh, NE 68048-2068 E-mail: tpolson@win.bright.net	402-296-2662 4A	Onstad, Amaretta J 1416 Vernon Rd La Grange, GA 30240 E-mail: amyon@mindspring.com	706-882-0130 9D
Olson, Roger H (RT) 2211 Queen Anne Rd Woodstock, IL 60098-8407	815-338-2405 5B	Olson, Timothy V PO Box 97 Donnelly, MN 56235-0097 E-mail: tv.olson@ecunet.org	320-246-3211 3F	Onstad, George L 6500 Standing Boy Rd Apt 25 Columbus, GA 31904-3342	705-576-6959 9C
Olson, Roger P 1910 24th Ave S Moorhead, MN 56560-4831	218-236-6631 3D	Olson, Virginia A PO Box 2 Ridgeway, IA 52165-0002	519-737-2380 5F	Ontho, Milan A (RT) 6 Wedgeport Dr Toms River, NJ 08757	908-473-0465 7G
Olson, Rolf E 8100 Belden Blvd Cottage Grove, MN 55018-2698	651-459-1117 3H	Olsson, Barry B 8743 Deer Path Eden Prairie, MN 55344-7402	812-903-9336 3G	Opallinski, Fred S 331 Weldon St Latrobe, PA 15650 E-mail: fsopal@aol.com	724-537-4450 8B
Olson, Ronald B 1963 Carlson Blvd Richmond, CA 94804-5223 E-mail: rolson7054@aol.com	510-524-4616 2A	Olstad, Keith H 601 13th Ave SE Minneapolis, MN 55414-1482 E-mail: keitho@tutch.org	651-331-5988 3G	Opderbecke, Linn A 14640 Soucy Pl Centreville, VA 20120 E-mail: opder@erols.com	703-830-2768 8G
Olson, Ronald D Luther Seminary 2481 W Como Ave St Paul, MN 55108-1496	651-641-3456 3H	Oltman, Brian K 6338 N Figueroa St Los Angeles, CA 90042-2733	213-255-8767 2B	Opem, P Frederick (RT) 13640 Acre View Dr Brookfield, WI 53005	414-781-7161 5J
Olson, Ronald H 13031 Winchester Grandview, MO 64030 E-mail: rholson@qni.com	816-763-3532 4B	Oltmanns, Richard W (RT) PO Box 238 Big Lake, MN 55309-0238	612-263-2207 3G	Opgrand, Mark A 12 N 8th St Wilmington, NC 28401	910-762-4882 9B
Olson, Roy F LSS of IA 3118 University Ave Des Moines, IA 50311	515-271-7345 5D	Oman, Allan A 902 Surrey Rd Monticello, IL 61856-1024 E-mail: oimoi@pdnt.com	217-762-7226 5C	Ophus, David J 202 Brooks St Missoula, MT 59801-4096 E-mail: ophus@bigsky.net	406-549-4141 1F
Olson, Royal L (RT) 15 S 6th St Easton, PA 18042 E-mail: royolson@epix.net	570-629-2836 7E	Oman, Glen H (RT) 19 1st St S Apt 1402B Minneapolis, MN 55401	612-332-5007 3G	Opolen, Thomas E 320 E Prospect Pierre, SD 57501	605-224-6608 3C
Olson, Russell J (RT) 114 St Julien Ville Chamante Worthington, OH 43085	614-885-0708 6F	Oman, Lyman F (RT) 459 105th St Amery, WI 54001-4008	715-268-2087 5H	Opp, Dpuglas F 424 1st Ave S PO Box 1309 Jamestown, ND 58402-1309	701-252-1198 3B
Olson, Scott E 105 S 6th St Box 785 Chatsworth, IL 60821-0785 E-mail: revseolson@juno.com	815-635-3146 5C	Omans, John E PO Box 275 Canajoharie, NY 13317-0275	518-673-2224 7D	Oppedahl, Andrew G Jr (RT) 135 Devon Dr Dubuque, IA 52001-5619	319-582-1674 5F
Olson, Shelley J Nelson 6321 Heg Park Rd Wind Lake, WI 53185	414-895-2281 5J	Omdal, Gordon L Jr PO Box 1916 Sequim, WA 98382-1916 E-mail: gordon@olympus.net	360-681-0946 1C	Oppedahl, Paul D 1120 Cedar St Eau Claire, WI 54703-2735 E-mail: leske_oppedahl@juno.com	715-834-2959 5H
Olson, Shelley K Rt 1 Box 113 Glyndon, MN 56547-9761	218-233-6050 3D	Omholt, Thomas A 4900 Connecticut Ave NW Washington, DC 20008	202-966-5489 8G	Oppold, Albert G (RT) 500 N Delaney Ave Avon Park, FL 33825	727-452-1332 9E
Olson, Stanley E (RT) 1556 Sean Dr Placerville, CA 95667-6039	916-842-0101 2A	Omland, Richard R 3940 Rimrock Rd Billings, MT 59102	406-658-2710 1F	Oppold, David A 74 E Kings Hwy Mount Ephraim, NJ 08059 E-mail: oppold1@aol.com	856-931-4746 7A
Olson, Stanley N Southwestern Minnesota Synod 175 E Bridge St PO Box 499 Redwood Falls, MN 56283-0499	507-637-3904 3F	Omodt, Norman G 204 N Washington St PO Box 57 Clarksville, IA 50619-0057	319-278-4765 5F	Opsahl, Geraldine A 4025 Kings Way Fairfax, VA 22033-3241 E-mail: pogotheo.aol.com	703-378-7272 8G
Olson, Steffan L 10025 N Rt 47 Morris, IL 60450-9375 E-mail: Aragon@theramp.net	815-942-2252 5B	Onda, John W (RT) 143 Dogwood Springs Trl Royal, AR 71968 E-mail: onda.weimar@juno.com	501-787-4552 4F	Opsahl, Paul D 21014 Whitfield Pl PO Box 1363 Sterling, VA 20165 E-mail: pogotheo@aol.com	703-430-6006 8G
Olson, Stephen E 84 Rowland St Tracy, MN 56175-1327 E-mail: solson@rconnect.com	507-629-3583 3F	Ondarko, Patricia A 29100 Dickman Ave PO Box 206 Randolph, MN 55065-0206	507-645-5044 3H	Opsal, Berni C (RT) 7544 12th Ave S Minneapolis, MN 55423	3G
Olson, Stephen J 22818 SE 8th St Redmond, WA 98053-7234 E-mail: solson@shlc.org	425-392-7799 1B	O'Neal, John K Jr 22975 24th Ave S Des Moines, WA 98198-7196	206-878-2460 1B	Oravec, Daniel D (RT) 10904 Bellehaven Blvd Damascus, MD 20872	301-253-4021 8G
Olson, Steven D 521 N 8th St Manitowoc, WI 54220-4098	920-682-7742 5I	O'Neal, John K Sr 114 Haman Lane W Tacoma, WA 98467	253-589-3339 1C	Oravec, David G 35 E Church St Frederick, MD 21701-5493	301-663-6361 8F
Olson, Steven D 6 Osborn Ave Manasquan, NJ 08736 E-mail: cybarrev@bytheshore.com	732-223-0533 7A	O'Neal, Margaret E 8730 N 17th St Tacoma, WA 98406 E-mail: margaretoneal@ecunet.org	253-752-4966 1C	Orberg, C Peter (RT) Tangvej 15 Snogebaek DK 3790 Nakso, DENMARK	2B
Olson, Steven F 805 4th St NE Auburn, WA 98002-5019	253-833-5280 1C	Oneca-Gomez, Julio (RT) Calle 23 S-29 Lagos de Plata Levittown, PR 00949	809-784-3081 9F	Ordelt, William E Jr 1210 Beech Dr Latrobe, PA 15650 E-mail: poprev@westol.com	412-537-5316 8B
		O'Neill, Jerry R 540 E River Rd Anoka, MN 55303-2713 E-mail: adventanoka@unical.com	612-421-8990 3G	O'Reilly-Christensen, James E N572 Crty Rd R Watertown, WI 53094	920-925-3540 5K
				Orem, Charles J 352 Broad St Box 237 Tatamy, PA 18065	610-258-5031 7E

Orinson, Edward H (RT) 805 W Liberty St Salisbury, NC 28144	704-686-7972 9B	Osmundson, Arthur E (RT) 601 181st St Ct E Spanaway, WA 98387-8359	253-847-7928 1C	Ott, Emyln A 1117 W Knapp St Stillwater, OK 74075-2712 E-mail: emlynott@aol.com	405-377-4162 4C
Ormand, Raymond J Jr 3210 Oliver Ave N Minneapolis, MN 55412-2318 E-mail: ray124@pro-ns.net	612-521-3493 3G	Osmundson, Orval R 7600 Cahill Ave E Inver Grove Hts, MN 55076-3002 E-mail: Osmundson@unidial.com	651-451-6225 3H	Ott, Kathleen R 1659 Sandy Ln Fort Worth, TX 76112-3530	817-451-7579 4D
Ormsath, Dennis H 2544 Hwy 100 S Minneapolis, MN 55416-1705	612-929-0439 3G	Osnes, Russell E (RT) 515 S 6th St Forest City, IA 50436-2025	3G	Ott, Roy J 833 Ash St Osage, IA 50461-1414	515-732-6522 5F
O'Rourke, Dennis G J 33 Bay Shore Rd Deer Park, NY 11729	516-667-4188 7C	Ost, Milton F (RT) 1204 Kent Ave Albert Lea, MN 56007	507-373-2169 3I	Otte, Marlin H 1304 N Garfield Marion, IL 62959 E-mail: ottes1304@midamer.net	618-893-5247 5C
Orovitz, Ronald A 105 E Mulberry St Lancaster, OH 43130-3096 E-mail: 74764.2301@compuserve.com	614-653-1950 6F	Ostenburg, Jonathan C 151 W Hwy 50 Clermont, FL 34711 E-mail: jcoostenburg@juno.com	352-394-3362 9E	Otterman, Kent A Rt 2 Box 61 Glenville, MN 56036-9622	507-448-2804 3I
Orr, Thomas J 203 S 5th St Youngwood, PA 15697-1213	412-925-7604 6B	Oster, Mark R 508 Center St Ashland, OH 44805-3388	419-289-2126 6E	Otterness, David O 1643 South 4th St Peter, MN 56082	507-931-8958 3F
Orris, Glenn W 3240 W 98th St Evergreen Park, IL 60805-3009	708-422-6301 5A	Osterberg, Russell D 420 12th Ave E Alexandria, MN 56308	320-763-6653 3D	Otterness, James R (RT) 4811 Elma Dr Midland, TX 79707	915-699-0430 4D
Orsen, Dennis K 3936 Perrysville Ave Pittsburgh, PA 15214	412-931-0484 8B	Osterbur, Barry R 35851 Utica Rd Clinton Twp, MI 48035 E-mail: pastorb@compuserve.net	810-791-6640 6A	Otterness, Omar G (RT) 5383 Emerald Way Apple Valley, MN 55124	651-423-6863 3G
Orso, Paul M (RT) 224 Glenda Ct Millersville, MD 21108-1023	410-987-9148 8F	Osterbur, Elaine R (RT) 114 E Church Royal, IL 61871	217-583-3268 5C	Otterson, Ronald D (RT) 3111 Sundance Circle NW Alexandria, MN 56308	320-763-3588 3D
Orth, George W (RT) 513 Andrews St Ormond Beach, FL 32074	9E	Ostercamp, Daniel P 2481 Como Ave St Paul, MN 55108-1445	3D	Otterstad, R Marcus 1515 Bay Area Blvd Houston, TX 77058	281-488-4439 4F
Orth, Norman L (RT) 1305 A-1 N Highlands Pky Tacoma, WA 98406-2117	253-756-7633 1C	Osterfeld, G Thomas 2777 Mission Rd Nashotah, WI 53058	5J	Ottesen, John N (RT) 3403 Bartlett St Rosemead, CA 91770	818-571-7632 2B
Orth, Raymond E 200 Ruppert St Pigeon, MI 48755-0050	517-453-3330 6B	Ostergaard, Robert L (RT) 1020 S Andrew Dr NW New London, MN 56273	3F	Ottmers, Marvin O (RT) 14356 Ranch Rd 1631 Fredericksburg, TX 78624-6809	830-685-3323 4E
Ortiz, Elizer 917 Court St PO Box 3184 Sioux City, IA 51101	712-255-4808 5E	Osterhout, Bruce G 1301 Luzerne St Reading, PA 19601-1607	610-378-0311 7E	Otto, Arthur 1565 Trojan Dr Casper, WY 82601	307-265-3603 2E
Orton, Franklin C 500 Hannah Ave PO Box 205 Forest Park, IL 60130	708-366-3969 5A	Osterloh, Herman F 599 Church Ave Germantown, NY 12528	518-537-6578 7D	Otto, Frederick M (RT) 25 E Madison Ave Springfield, OH 45504	513-324-8706 6F
Orvick, Mark N 3305 Hwy 29 S Lawrenceville, GA 30044 E-mail: pmorvick@yahoo.com	770-381-1293 9D	Osterloh, Martin D (RT) 245 E Saint Charles Rapid City, SD 57701	605-942-5321 3C	Otto, H J Siegfried City Hall Plaza 400 E Lexington St Baltimore, MD 21202-3556 E-mail: 102102.410@compuserve.com	410-727-3939 8F
Orwig, John W 2911 N Main St Roswell, NM 88201-6673 E-mail: jworwig1@dfm.com	505-623-0519 2E	Ostgarden, Mark S PO Box 210 Hatton, ND 58240-0210	701-543-3226 3B	Otto, Janis L 4213 Lackey Rd KPN PO Box 219 Lakebay, WA 98349-0219 E-mail: revjan@hotmail.com	323-884-3312 1C
Osbeck, Janelle M 2600 E Euclid Ave Des Moines, IA 50317-4293	515-265-2865 5D	Osthus, Mark A 614 2nd St Proctor, MN 55810 E-mail: mac@duluth.inf.net	216-624-3019 3E	Otto, Karl A 4120 Wright Ave Racine, WI 53405 E-mail: drkarlotta@aol.com	414-631-7267 5J
Osbeck, Roger 2600 E Euclid Ave Des Moines, IA 50317-4293	515-265-2865 5D	Ostin, Melvin T (RT) 27990 McClaskey Rd Calhan, CO 80808	2E	Otto, Paul A (RT) 7420 State Rd 32-45 Three Lakes, WI 54562-9263	715-548-8103 5E
Osberg, Michael W RFD 2 Box 31 Superior, NE 68978-9572 E-mail: osberg@navix.net	402-225-4207 4A	Ostrem, Louise A 22641 Bella Rita Cir Boca Raton, FL 33433-6439	561-417-4775 7A	Otto, Raymond A 1611 NW 12th Ave Miami, FL 33136	305-256-6780 9E
Osborne, David G 1208 Rose Creek Dr Woodstock, GA 30189-6714 E-mail: davidnkaren@mindspring.com	770-924-7286 9D	Ostrem, Paul D 513 Sycamore St PO Box 585 Muscatine, IA 52761-0585 E-mail: paul.ostrom@ecunet.org	319-263-5074 5D	Ottosen, Jack A 113 Greenwing Teal Ct Daytona Beach, FL 32119-1304	904-322-3276 9E
Oscarson, Elder W (RT) 3225 Shady Park Dr Long Beach, CA 90808	213-425-1300 2B	Ostrem, Theodore L 5212 41st Ave S Minneapolis, MN 55417-2206 E-mail: patrinaha@aol.com	612-724-3691 3G	Ottum, Eric K 937 NE Jackson School Rd Hillsboro, OR 97124-2313	503-648-5686 1E
Ose, Roger K 704 11th Ave S Minneapolis, MN 55415-1794	612-332-8595 3G	Ostrom, Michael A 950 E 8th St Fremont, NE 68025-5225	402-721-1665 4A	Ottum, William A 1847 W Northern Lights Blvd Anchorage, AK 99517 E-mail: ottum@alaska.net	907-279-7714 1A
O'Shea, Edward L (RT) 2650 McGregor Blvd Femmina Beach, FL 32034	904-261-0642 9E	Oswald, Edward R 604 Edmonds Ave Drexel Hill, PA 19026	810-259-2447 7F	Oulmetta, Randall L 959 Valley Rd Arroyo Grande, CA 93420	805-489-1259 2B
O'Shea, Laurie W 580 W 5th PO Box 73 Rush City, MN 55069-0073	651-358-4076 3H	Oswald, Roy M Ste 433 N 4550 Montgomery Ave Bethesda, MD 20814-3941	800-486-1318 8F	Ove, Robert S (RT) 6171 Roadrunner Loop NE Rio Rancho, NM 87124-5116	2E
Oslovich, Timothy R PO Box 72007 Shishmaref, AK 99772 E-mail: tro1968@aol.com	907-849-3321 1A	Oswald, Ted F 443 Vincent Blvd Alliance, OH 44601	216-823-2153 6E	Overcash, Kay E 2491 Emmanuel Church Rd West Columbia, SC 29170 E-mail: keover@aol.com	803-755-9857 9C
Osmun, Robert F (RT) 931 S Placita Guarina Green Valley, AZ 85614	2D	Otis, Thomas W 801 E 18th St Carroll, IA 51401-1717 E-mail: tomotis@netexpress.net	712-792-5396 5E	Overcash, Richard W PO Box 429 Martton, NJ 08053 E-mail: roverc4760@aol.com	856-983-0607 7A

Overdier, Frederick G 6255 Telegraph Rd Bloomfield Hills, MI 48301	810-646-5207 8A	Paetznick, Duane K 12650 Johnny Cake Ridge Rd Apple Valley, MN 55124-8156 E-mail: duanepaetznickk@visi.com	612-432-6351 3H	Palmquist, Keith S (RT) HCR 2 Box 139 Big Fork, MN 56628	218-245-1829 4D
Overdier, Ruth H 2905 S Commerce Rd Walled Lake, MI 48390	810-624-4238 6A	Paetznick, M Paul (RT) 222 E Rensselaer St Bucyrus, OH 44820	419-562-8306 6D	Palmquist, Marvin A (RT) 1726 Coco Palm Cir Sun City Center, FL 33573	813-634-8373 3H
Overland, C Clark 3546 E Thomas Rd Phoenix, AZ 85018 E-mail: OVERWAK@AOL.COM	602-956-1620 2D	Page, Allan C Falmouth Hospital Falmouth, MA 02540	508-548-5300 7B	Palonen, Pentti G (RT) 31 Lyman Pl Staten Island, NY 10305	7C
Overlund, Ervin K (RT) 8230 SW 129th Ter Beaverton, OR 97008-6862	503-646-0626 1E	Page, Jo G 1930 Hillside Ave Schenectady, NY 12309	518-372-0244 7D	Palumbo, Paul K 216 W Nixon Ave PO Box 1058 Chelan, WA 98818-1058	509-682-9063 1D
Overlund, Timothy E 701 N 43rd St Seattle, WA 98103-7217	206-632-2152 1B	Pagh, Gregory M 15849 NE 90th St Elk River, MN 55330 E-mail: clocetsego@aol.com	612-441-5097 3G	Palzer, Jack R 5309 US Hwy 41 N Apollo Beach, FL 33572 E-mail: rzlap@aol.com	813-645-1305 9E
Overson, Martin N PO Box 268 St James, MN 56081	507-375-3472 3F	Pagliarini, Lynn J 115 N 4th St Box 339 Stillwater, MN 55082-0339	651-439-7400 3H	Pan, Cheng-Hsi 9550 Bellaire Blvd Houston, TX 77036	713-778-9631 4F
Overvold, Carl M (RT) 1929 SE 114th Pl Portland, OR 97216-3668	503-254-1557 1E	Paine, Frank A 1690 Sterns Rd Temperance, MI 48182-1511	313-847-8275 6A	Pancoast, J Elliott 305 W 3rd St Brenham, TX 77833-4199	409-836-5522 4F
Overvold, Jon A Franklin Hospital Med Ctr 900 Franklin Ave Valley Stream, NY 11580-2190 E-mail: jovervold@msn.com	516-256-6050 7C	Paiva, Carlos E 1345 S Burlington Ave Los Angeles, CA 90006-5413 E-mail: angelica@caprica.com	213-382-6378 2B	Pancoast, Karl S PO Box 346 Hayward, WI 54843 E-mail: pancoast@win.bright.net	715-634-2141 5H
Overvold, Paul M 1200 E Hampton Rd Milwaukee, WI 53217 E-mail: overvold@execpc.com	414-332-6436 5J	Palan, Robert M 6600 Woodrow Ave Austin, TX 78757-2596 E-mail: bob.palan@ecunet.org	512-451-1116 4E	Pancoast, Michael E PO Box 346 Hayward, WI 54843 E-mail: pancoast@win.bright.net	715-634-2141 5H
Ovre, Harold D 603 6th St Devils Lake, ND 58301	701-662-4911 3B	Palan, John J 134 Bridge St Rockwood, PA 15557-6623 E-mail: gpalko@shol.com	814-926-2215 8C	Pang, Joseph Siu F (RT) 3315 Muscatel Ave Rosemead, CA 91770-2745	2B
Owen, Robin A 900 Smith Ave PO Box 128 Ruthton, MN 56170-0128	507-658-3329 3F	Pallesen, George (RT) 85 W Mango Rd Lake Worth, FL 33467	561-968-4548 9E	Pangborn, Bruce W 139 E 1st St Hinsdale, IL 60521-4256	630-323-5530 5A
Owens, Gary W 287 Shell's Church Rd Grantville, PA 17028 E-mail: GARYWOWENS@paonline.com	717-469-2586 8D	Pallmeyer, Lois A 4200 Pilot Knob Rd Eagan, MN 55122-1822 E-mail: lpallmeyer@easter.org	651-452-3680 3H	Pankov, Richard C 7420 4th Ave Brooklyn, NY 11209	515-285-5965 5D
Owens, Mary K PO Box 506 Wurtsboro, NY 12790-0506	914-888-5992 7C	Pallmeyer, Paul H (RT) 8989 Lake Jane Trl Lake Elmo, MN 55042-9416	651-770-9671 3H	Pankov, Leonard E 1216 SW 2nd St Rochester, MN 55902	507-346-7251 3I
Owens, Paul J 8695 Grattiot Saginaw, MI 48609-4808	517-781-2170 6B	Palm, Carl R (RT) 4812 Morris Thomas Rd Duluth, MN 55811	218-723-1193 3E	Panning, Eldor P 2000 32nd St SE Grand Rapids, MI 49508	718-745-8520 7C
Owens, Richard W 401 N Central PO Box 205 Kenmare, ND 58748-0205	701-385-4645 3A	Palm, David H 701 3rd Ave PO Box 576 Parkersburg, IA 50665-0576	319-346-2028 5F	Panning, Kathleen A 1220 Cedar Grove Rd Leesville, SC 29070-8941	616-452-6084 6B
Owensby, Sherry L 265 W Lady St PO Box 427 Swansea, SC 29160-0427 E-mail: sowensby@alltel.net	803-568-3295 9C	Palm, Dena C PO Box 688 Decatur, GA 30031-0688	770-645-1713 9D	Pannkuk, John B Jr 729 W Washington Blvd Fort Wayne, IN 46802-3998	603-532-3543 9C
Owren, David A 2132 Smith Ln Fortuna, CA 95540 E-mail: dowren@humboldt1.com	707-725-2995 2A	Palm, Henry E (RT) 700 Waverly Rd Apt 2307 Davenport, IA 52804-4317	312-324-5409 5D	Pannkuk, Steven W 1409 S 8th Ave PO Box 13 Newton, IA 50208-0013	219-426-5751 6C
Oznum, Rodney A HHC 2nd BDE Unit 1508 APO, AP 96224-0319	405-357-3237 5A	Palm, Howard W (RT) 22 Laurel Ln PO Box 189 Pleasant Hill, TN 38578-0189	615-277-3101 9D	Papada, James C RD 2 Box 2 Kempton, PA 19529-9402	515-792-1683 5D
Ozols, Albert G (RT) 4355 Iymount Ct Apt 46 Annandale, VA 22003-6312	703-750-3483 7C	Palm, Randal G 5135 Memorial Dr Stone Mountain, GA 30083-3110 E-mail: r111158.aol.com	404-292-7888 9D	Pape, William R 9143 Haskins St Lenexa, KS 66215-3586	610-756-6076 7E
Paap, David A Stephen Ministries 8016 Dale Ave St Louis, MO 63117-1449	314-845-5511 4B	Palma-Burgos, Teresa PO Box 2398 Toa Baja, PR 00951	787-794-2999 9F	Papke-Larson, Linnea M 115 E 9th St Bemidji, MN 56601	913-888-5051 4B
Paape, Edward D (RT) 4433 Oldwyck Janesville, WI 53546-2188	5J	Palma-Ruwe, David J 6337 S Robb Way Littleton, CO 80127 E-mail: dpalmaruwe@aol.com	303-972-1283 2E	Papke-Larson, Mark I 1100 W 38th St Bemidji, MN 56601	218-751-5301 3D
Pabst, Randal J 1025 Sailors Reef Fort Collins, CO 80525-3109 E-mail: e.j.pabst@ecunel.org	970-206-4543 2E	Palmer, Glenn A 179 Old Crty Rd PO Box 1009 Rockland, ME 04841-1009	207-594-4665 7B	Paquette, Jon M 2643 Murphy Mill Rd Dothan, AL 36303-1521	334-671-8282 9D
Padgett, Nancy K 323 Buford Hwy Suwanee, GA 30024	770-831-1966 9D	Palmer, Herbert E 4600 Bellaire Blvd Bellaire, TX 77401-4296 E-mail: herbpalmer@unidial.com	713-664-3048 4F	Parbst, John N (RT) 8400 S Pennsylvania Rd Apt 137 Minneapolis, MN 55438-1198	612-942-6352 3G
Padgett, Stanley D Rt 1 Box 6550 Apache, OK 73006-9757	580-588-3844 4C	Palmquist, Donovan J (RT) 10940 57th Ave N Plymouth, MN 55442	612-559-5944 3G	Parham, Christine C R 6904 Satchelford Rd Columbia, SC 29206-1047 E-mail: parhamcc@aol.com	803-762-6446 9C
Padgett, Clint 123 E 15th St New York, NY 10003-3557	212-677-4800 7C	Palmquist, E Susanne 3833 Millay Way Bakersfield, CA 93311	8C	Parham, James C III 1028 St John's Rd Irmo, SC 29063-9847 E-mail: parhamcc@aol.com	803-761-3311 9C

P

ORDAINED MINISTERS

Park, Gary A 7114 Tulagi Trl Rockford, IL 61108	815-397-5911 5B	Parsons, Lynn R 6201 N 60th St Omaha, NE 68104-1196	402-571-7797 4A	Paulson, Charles R (RT) 824 N 22nd Ave St Cloud, MN 56303	320-656-5420 3F
Park, Harold F (RT) 339 Will Wise Rd Chapin, SC 29036	803-345-5403 9C	Partee, Tyrone Durudn 18C 2-2 1346 Gjetlum, NORWAY	3G	Paulson, Charles T Jr 13656 Ski View Loop Truckee, CA 96161-6731	530-587-2564 2A
Park, Kari M (RT) 1500 Parkview Cir Salisbury, NC 28144	704-633-2497 9B	Partridge, Theodore C (RT) 1710 N Columbus St Lancaster, OH 43130	614-745-2191 6F	Paulson, Daniel J PO Box 107 Alexander, ND 58831-0107	701-828-3385 3A
Park, Min Chan 42-15 165th St Flushing, NY 11358	718-358-0452 7C	Parvey, Constance F 47 Vasaal Ln Cambridge, MA 02138 E-mail: lutheran.ministry.at.mit@ocunet.org	617-253-2325 7B	Paulson, Darren L 3125 5th Ave S Great Falls, MT 59405	406-454-1309 1F
Park, Paul S 530 NE Glen Oak Ave Peoria, IL 61637	309-655-2246 5C	Pasch, Katherine J 1689 M Luther King Jr Pky Griffin, GA 30224-9602 E-mail: kppasch@accessunited.com	770-228-0662 9D	Paulson, David E 2200 Coburg Rd PO Box 70690 Eugene, OR 97401 E-mail: dpaulson@ucinet.com	541-343-0415 1E
Parker, Elizabeth R 285 S Line Rd Galway, NY 12074	518-882-6401 7D	Paskowsky, Norman PO Box 596 Turtle Lake, ND 58575-0596	701-448-2551 3A	Paulson, Dennis L 4112 Regent St Duluth, MN 55804	218-525-9432 5H
Parker, Gene A 230 Iron St Lehighton, PA 18235	610-377-0304 7E	Patrick, Robert B Am Schwabenschwanz 37 60431 Frankfurt, AM MAIN GERMANY E-mail: rpatrick@northernway.net	5G	Paulson, Douglas M 2501 Woodland Ave Duluth, MN 55803-2350	218-728-1124 3E
Parker, Karen S Pacific Synod 23655 Via Del Rio Ste B Yorba Linda, CA 92687-2738 E-mail: karenpar@gte.net	714-692-2791 2C	Patrick, Stephen L 374 Davis Rd Mansfield, OH 44907-1120 E-mail: revstevpat@aol.com	419-756-1798 6E	Paulson, Gail N 4880 Hodgson Rd North Oaks, MN 55126-2099	651-484-7213 3H
Parker, Keith C (RT) RR 1 Box 47 Harmony, MN 55939	507-772-4464 3I	Patrow, Roger L (RT) 3703 Trumpeter Ct Mount Vernon, WA 98273	306-424-7649 1B	Paulson, John F (RT) 4129 NW Douglas Corvallis, OR 97330	541-753-3369 1E
Parker, Terrance I 3747 Liberty Ave PO Box 2 Vermilion, OH 44089-0002 E-mail: revtip@centuryinter.net	440-967-4225 6E	Patten, Chester M (RT) 3670 E Links Cir Hilliard, OH 43026	614-876-7827 6F	Paulson, John H PO Box 176 New Effington, SD 57255-0176 E-mail: jhpaulson@ecunet.org	605-637-5435 3C
Parkhurst, Milford C (RT) N13745 Buckskin Rd Trempealeau, WI 54661	608-534-5038 5L	Patterson, David A 4912 Country Oaks Dr McHenry, IL 60050	815-385-7327 5B	Paulson, Robert D PO Box 56 Oklee, MN 56742	216-796-5128 3D
Parkinson, John A (RT) 6973 Rodney St Philadelphia, PA 19138	215-248-4163 7F	Patterson, Grant W PO Box 185 Medicine Lake, MT 59247-0185	406-789-2275 1F	Paulson, Ronald J (RT) 201 Aylsworth Ave Bozeman, MT 59715	406-587-1130 1F
Parkinson, Marcia E 189-20 114th Rd St Albans, NY 11412	718-454-4044 7C	Patterson, James H (RT) 1004 Liner Ct Roseville, CA 95678	916-782-3889 2A	Paulson, Russell A (RT) PO Box 1038 Foresthill, CA 95631 E-mail: RAP@foothill.net	916-367-3650 2A
Parks, David W 215 Mukiteo Blvd PO Box 2927 Everett, WA 98203-0927	425-252-0413 1B	Patterson, Leo H 27182 3320th East St LaMolla, IL 61330	815-539-7029 5B	Paulson, Staven D Luther Seminary 2461 Como Ave St Paul, MN 55108-1496	851-641-3456 3D
Parks, James W 1555 40th Ave NE Minneapolis, MN 55421-3195	612-788-9653 3G	Patton, Gail A 5258 Spencer Rd Lynchburg, OH 44124	440-442-5256 6E	Pauluhn, Cuthbert B (RT) 1155 Altgeld St South Bend, IN 46814-1401	6C
Parks, Robert A 205 W Main St PO Box 482 Somerset, OH 43783	614-743-1143 6F	Patzke, Mark S 1515 N Cascade Ave Colorado Springs, CO 80907-9755	719-632-8836 2E	Paulus, Jon C Pastoral Care Dept Community Hlth Partners 3700 Kolbe Rd Lorain, OH 44053-1697 E-mail: jon-paulus@hmis.org	440-960-8136 6E
Parlow, Paul E 140 Lincoln Ave Newport, TN 37821 E-mail: peparlow@greens.xtn.net	423-623-5311 9D	Paul, A Curtis Lenoir-Rhyne College Library Hickory, NC 28603 E-mail: library@mail.lrc.edu	828-328-7235 9B	Paulus, Lorna L 492 7th St PO Box 363 Phillipsburg, KS 67661	785-543-2005 4B
Parnell, Charles H 1125 W 6th St McGregor, TX 76657-2061	254-840-2128 4D	Paul, David A (RT) 26658 Dover Ct Warren, MI 48069	810-754-1822 6A	Pauschke, Martin W 1903 S 19th Ave Maywood, IL 60153 E-mail: mpauschke@worldnet.att.net	708-562-4975 5A
Parr, Dan M 33501 Stonehill Dr Dana Point, CA 92629-2000	949-493-3414 2C	Paul, William E Jr (RT) 1810 NW 23rd Blvd Apt 271 Gainesville, FL 32605	904-376-4350 7C	Pavaars, Viesturs Apartado Aereo 511-33 Bogota 2, COLOMBIA	3G
Parrish, Barbara N 1520 Old Plum Point Rd Huntingtown, MD 20639	301-855-9518 8G	Paul, William N Jr (RT) 9134 Pheasant Dr Temperance, MI 48182	313-647-9645 6A	Pavalka, John R 1002 W 13th St Jasper, IN 47546 E-mail: jpavalka@viaduct.custom.net	812-482-7746 6C
Parrish, Ernie L (RT) 215 N Garber Dr Tipp City, OH 45371	513-667-3096 6F	Pauling, Chandler F (RT) 7445 4th Ave S Minneapolis, MN 55423-4328	612-861-3802 3G	Pawluk, M Henry 65 Segamore St Manchester, NH 03104 E-mail: mhenny@aol.com	603-623-3451 7B
Parrish, Thomas V 13200 Hwy 55 Plymouth, MN 55441-2698 E-mail: tvmi1950@aol.com	612-559-4222 3G	Pauling, Randall D 2722 Park Ave Des Moines, IA 50321	515-285-4709 5D	Payne, Margaret G 695 Lawrenceville Rd Princeton, NJ 08540	609-252-0779 7A
Parrott, Rodney W (RT) 1309 Hampshire Rd Charleston, SC 29412-9219	843-762-3744 9C	Pauli, M Benson 1535 Hunterstown-Hampton Rd New Oxford, PA 17350-9658	717-624-4679 8D	Payne, Norman O (RT) 201 Southway Baltimore, MD 21218-2515	410-485-0963 8F
Parry, Daniel W Command Chaplain H & HS MCAS PSC Box 21002 Jackson, NC 28545-1002	910-327-2734 9B	Paulsen, A William Jr 160 Henry St Apt 7A-2 Brooklyn, NY 11201	718-596-1157 7C	Payne, Sam S 4031 W 11th Ave Gary, IN 46404-1707	219-949-4193 6C
Parshall, Randy L PO Box 568 Soldotna, AK 99669-0568 E-mail: pars@alaska.net	907-262-4757 1A	Paulsen, Clarence A (RT) 12539 Dobbins Dr Nevada City, CA 95959	2A	Paynter, Ann D 449 E Grand Ave Tower City, PA 17980-1127	717-647-9218 7E
Parsons, Donald D 12405 SW Butner Rd Beaverton, OR 97005-0864 E-mail: don.parsons@ecunet.org	503-648-0629 1E	Paulsen, Clifford R (RT) 17 Crossroads Nisswa, MN 56488	218-963-7923 3E	Paynter, Lesly I M 75 Wolf Rd Oswego, IL 60543-9634	7D
		Paulsen, Robert J (RT) 980 E Kachina Apache Junction, AZ 85219	480-982-5477 2D		

Peacock, William H Jr 121 Cleveland Ave Staten Island, NY 10308-2825 E-mail: Gpeacock@aol.com	718-984-6585 7C	Pecht, Virgil Y 8201 Old Gay Hill Rd Brenham, TX 77833	409-836-2008 4F	Pederson, Jonathan J 10055 N Wauwatosa Ave Mequon, WI 53097 E-mail: theolytus@aol.com	414-242-4290 5J
Pearce, John E PO Box 296 Barneget Light, NJ 08006-0296	609-494-2690 7A	Peck, Anna M PO Box 1 Tripp, SD 57376-0459 E-mail: annapeck@santel.net	605-935-6941 3C	Pederson, Lee D 275 4th St Davenport, ND 58021	3B
Pearch, J William 1061 Park Ln Middletown, OH 45042	513-727-4711 6F	Peck, Michael D 7851 W 119th St Overland Park, KS 66213	913-491-8022 4B	Pederson, Lowell C (RT) 1268 Twp Rd 1706 Rt 4 Ashland, OH 44805	419-281-1934 6E
Pearson, Bradley A N9580 Cnty Rd X Black Creek, WI 54106	920-833-2508 5I	Peconge, Brenda L 505 2nd St PO Box 116 Calamus, IA 52729-0116 E-mail: bjmbicp@netins.net	319-246-2622 5D	Pederson, Maria C 20700 W North Ave Brookfield, WI 53045	414-785-8420 5J
Pearson, C William 28001 Evergreen Rd Southfield, MI 48076-3295	313-357-3496 6A	Pedder, G Curtisa 806 E 12th St Cameron, TX 76520 E-mail: chapedder@hotmail.net	817-697-6121 4E	Pederson, Mark C 1009 18th Ave SW Great Falls, MT 59404	406-761-1543 1F
Pearson, Daniel W (RT) 4021 10th Ave S Minneapolis, MN 55407	612-822-6773 3G	Pedersen, Arthur C 201 Ridge St New Milford, NJ 07646	201-265-5495 7A	Pederson, Oliver N (RT) 3300 48th Ave S Minneapolis, MN 55406	612-722-1943 3G
Pearson, David W 4326 Isle of Pine Dr Tower, MN 55790	218-753-2576 3E	Pedersen, Audrey G PO Box 1063 Liberty, NY 12754-1063	914-292-0579 7C	Pederson, Thomas E 1747 W Milham Rd Portage, MI 49024 E-mail: tped@umich.edu	616-343-3453 6B
Pearson, Eric C 908 Murraesboro Rd Franklin, TN 37064	615-794-1624 9D	Pedersen, Bruce J 975 Washington Rd Pittsburgh, PA 15228	412-563-0300 8B	Peeders, Harold 1308 Mount Holly Rd Burlington, NJ 08016	609-387-1202 7A
Pearson, Eunice W 1085 Scott Dr Prescott, AZ 86301	520-445-4348 2D	Pedersen, Darrell J PO Box 2749 Baxter, MN 56425-2749	218-826-9374 3E	Peel, Paul R 2858 Country Club Pl Colorado Springs, CO 80909-1053	303-634-0268 2E
Pearson, Harold A (RT) 527 Hide-A-Way E Lindale, TX 75771	903-882-8116 4E	Pedersen, Gerald O (RT) 1094 35th Ave Sacramento, CA 95822	916-392-7923 2A	Peels, Janet L 864 W Saratoga Island Lake, IL 60042-9430	847-487-5944 5A
Pearson, James H 3121 Faith Ln Tyler, TX 75701-7424	903-565-4233 2B	Pedersen, Harvey T 821 Hickory Ave Oakes, ND 58474	701-742-2528 3B	Peeler, D Gene 750 Mount Moriah Church Rd China Grove, NC 28023	704-857-5034 9B
Pearson, James K (RT) 354 W Beluga Ave Soldotna, AK 99669	907-262-5359 1A	Pedersen, Jeffrey P PO Box 184 Ladysmith, WI 54848	715-532-7739 5H	Peeler, J L (RT) 3441 Eler Dr Newton, NC 28658	828-322-5219 9B
Pearson, Joanne S PO Box 434 Custer, WA 98240 E-mail: pears@telcomplus.net	360-366-5567 1B	Pedersen, Jon W Apartado 233 Managua, NICARAGUA E-mail: pedersen@nicarao.apc.org	2D	Peery, J Gordon (RT) 121 Silverstone Rd Lexington, SC 29072	9C
Pearson, John G 45 N Reading Ave Boyertown, PA 19512-1009 E-mail: ThePearsons@compuserve.com	610-369-1024 7E	Pedersen, Kelley L 6062 W Britton Rd Apt A Oklahoma City, OK 73132	405-773-5291 4C	Peery, William P (RT) 3810 Asbury Ct Burlington, NC 27215	9B
Pearson, Keith A 108 N 1st St PO Box 458 Plainville, NE 68769-0458	402-582-3650 4A	Pedersen, Linda M 1 North Rd Circle Pines, MN 55014	651-784-2558 3H	Pegg, Charles W (RT) 12422 Wycliff Ln Austin, TX 78727-5237	512-339-9544 4E
Pearson, Neal (RT) 4044 16th Ave S Minneapolis, MN 55407	612-721-7790 3G	Pedersen, Ralph A (RT) 511 Guttenberg Hts Fergus Falls, MN 56537-3803	218-739-2980 3D	Peimann, Wayne H 5150 Wilson St La Mesa, CA 91941-4017	619-463-6633 2C
Pearson, Richard V Rt 1 Box 112 Westboro, MO 64498	660-984-5572 4B	Pedersen, Ruben A (RT) 1020 E 17th St Apt 1131 Minneapolis, MN 55404-1781	612-338-6891 3G	Peirson, Ronald E 693 Washington Ave Hanover, PA 17331 E-mail: rpeirson@netrax.net	717-993-6616 8D
Pearson, Robert B 4001 Heritage Hills Dr Apt 308 Bloomington, MN 55437-2640	7C	Pedersen, Vicki L 615 Minnetonka Mills Rd Minnetonka, MN 55343	612-938-2761 3G	Pelschl, Victor C 3171 Babcock Blvd Pittsburgh, PA 15237	412-362-7430 8B
Pearson, Robert L (RT) 3502 6th St East Moline, IL 61244-3521	309-755-4820 5B	Pederson, Bjorn 19610 N 68th Ave Glendale, AZ 85308-5515 E-mail: bjomp@ccol.com	623-561-0070 2D	Pelskor, Gene K 717 Chambers St Ottawa, IL 61350-3953	815-434-0596 5B
Pearson, Robert N (RT) 9550 Collegeville Rd Apt 330 Bloomington, MN 55437	3G	Pederson, Bruce E 2501 Pillsbury Ave Minneapolis, MN 55404-4202	612-870-0382 3G	Pejakovich, George 4824 Smallwood Rd Apt 149 Columbia, SC 29223	803-865-1567 9C
Pearson, Roger H (RT) 2281 W Eagle Ln SW Tumwater, WA 98512-8040	360-786-0779 4D	Pederson, Craig A 8100 Belden Blvd Cottage Grove, MN 55016-2698	651-459-1117 3H	Pekarek, Franklyn 708 N Main Kensington, KS 68951	785-476-3155 5C
Pearson, William J 4638 391st Ave NW Dalbo, MN 55017-8701	612-689-1687 3G	Pederson, Dale L 261 Cedar Grove Church Rd Vale, NC 28168	704-278-2430 9B	Pelikan, Theodore (RT) 23559 Grist Mill Ct Olmstead Falls, OH 44138	216-243-4754 6E
Pease, Gordon A 16420 90th Ave Ct E Puyallup, WA 98375-9680	1B	Pederson, David A 450 SE Washington St Dallas, OR 97338 E-mail: 4peders@open.org	503-623-2233 1E	Pelkonen, J Peter (RT) 1461 Big Hill Rd Dayton, OH 45429	513-298-4016 6F
Pechauer, Marshall P (RT) 304 Ply Ct Minneapolis, MN 55419-1463 E-mail: mpechauer@unidial.com	612-827-6927 3G	Pederson, Diane Sue 4310 Cnty Rd 137 St Cloud, MN 56301	320-251-8356 3F	Pelletier, Phyllis A PO Box 216 Springtown, PA 18081-0216	610-346-8055 7F
Pechauer, Mary E 11000 Frances Ave S Bloomington, MN 55431-3856	612-884-2364 3G	Pederson, Donald R (RT) 8500 N Military Trl Apt 9 West Palm Beach, FL 33407-1296	561-840-6821 9E	Peltomaa, Bonnie J 1262 Ashland Rd Mansfield, OH 44805-2253	419-589-5252 6E
Pechauer, Ronald F 11025 111th Ave Sun City, AZ 85351-4020	623-933-1359 2D	Pederson, Duane C 1005 Oxford Ave Eau Claire, WI 54703-5394 E-mail: duane.pederson@ecunet.org	715-832-8321 5H	Peltomaa, Brian R 307 N Thoman St PO Box 287 Crestline, OH 44827-0287 E-mail: friarbr@compulinx-net.net	419-683-2181 6D
Pechman, Warren W (RT) 7711 Wheatland Rd N Kelzer, OR 97303-3458	503-304-5127 1E	Pederson, John R 5000 E Alameda Ave Denver, CO 80246-8104	303-388-4678 2E	Pence, James W Rt 1 Box 414 Waynesboro, VA 22980 E-mail: pencej@cfw.com	703-943-3250 9A

Pence, W Gary 2770 Marin Ave Berkeley, CA 94708	510-524-5264 2D	Perry, Mark E 3101 W Cholla Phoenix, AZ 85029	602-942-5811 2D	Peters, David A 1701 L St Sacramento, CA 95814	916-444-0874 2A
Pennington, Harold W (RT) 2028 Shamrock Dr Fortuna, CA 95540	707-725-3841 2A	Perry, Peter S PO Box 6839 Mesa, AZ 85218	480-984-5555 2D	Peters, David W 407 Wicks Ln Billings, MT 59105 E-mail: dpeters@imrt.net	406-245-7004 1F
Pentz, Donald J (RT) 22780 Fairview Dr Minerva, OH 44657	216-868-3385 8E	Perry, Richard J Jr 8137 S Vernon St Chicago, IL 60619	773-723-3426 4B	Peters, David W (RT) 1011 S Valentin St Apt 89 Denver, CO 80231	303-388-3119 2E
Pervose, Lee D 8235 Memphis Ave Brooklyn, OH 44144-2110	216-661-9818 6E	Perry, Steven L 25222 Derbyhill Dr Laguna Hills, CA 92653	949-831-2966 2C	Peters, David W 1600 N Genesee St Deafield, WI 53018 E-mail: petersdave@aol.com	414-646-2343 5J
Penzel, Klaus (RT) PO Box 752 El Prado, NM 87529-0752	505-776-8252 4D	Perry, Thomas L (RT) 116 S Conococheague St Williamsport, MD 21795-1517	301-223-7010 8F	Peters, Earl L 8607 S Narragansett Ave Burbank, IL 60459	708-599-4780 5A
Pepehnjak, Dale J Box 83 Burlington, ND 58722-0083 E-mail: dpepehnj@minot.com	701-852-3880 3A	Perry, William L (RT) 8225 Stacey Rd Alexandria, VA 22308	6F	Peters, Frederick J (RT) 1863 Woodstock Circle NW Salem, OR 97304	3H
Peper, James M 3 River Birch Ln Savannah, GA 31411 E-mail: jmpeper@aol.com	912-598-7940 9D	Persaud, Krishen A (RT) 3154 Cheyenne Blvd Sioux City, IA 51104	712-252-1205 5E	Peters, Harvey S (RT) 500 W Harbor Dr Apt 1609 San Diego, CA 92101 E-mail: harveyspeters@ecunet.org	619-233-4433 5K
Peper, Robert C 2424 S Fremont Ave Alhambra, CA 91803-4319	818-570-5600 2B	Persaud, Patrick M Dept of Pastoral Care/H19 9500 Euclid Ave Cleveland, OH 44195	6E	Peters, James E 621 Raton La Junta, CO 81050	719-384-8014 2E
Peplinski, Hansruedi Apartado 60559 Caracas 1060, VENEZUELA	5A	Persaud, Winston D Wartburg Theo Seminary 333 Wartburg Pl PO Box 5004 Dubuque, IA 52004-5004	319-589-0200 4B	Peters, James F 725 High St Racine, WI 53402 E-mail: jfpeters@wi.net	414-633-4949 5J
Peppler, Edward H 3103 Soliers Point Rd Dundalk, MD 21222-6340 E-mail: ed.peppler@ecunet.org	410-282-5355 8F	Pesson, David R 13045 Fremont Ave Zimmerman, MN 55398 E-mail: the_persons@unidal.com	612-856-4561 3G	Peters, John V (RT) 629 E Lexington St Allentown, PA 18103	610-797-0323 7E
Pera, Marcus D 1407 N Cleveland Ave St Paul, MN 55108 E-mail: marcus.pera@ecunet.org	651-641-1047 3H	Person, Eldon C (RT) 1308 Lia Dr Northfield, MN 55057	507-663-0037 3I	Peters, Karl G Liga de Oracion en Mundial Mision Luterana Casilla 266 La Paz, BOLIVIA	5H
Pera, Stephen V 701 N 6th St Beatrice, NE 68310-2326 E-mail: stjoh@beatrice.com	402-223-5268 4A	Person, Gretchen E Concordia College Moorhead, MN 56562	218-299-4161 3D	Peters, Lyle E (RT) 3100 Grand Ave Apt 31 Des Moines, IA 50312	515-277-5214 5D
Percy, David E 400 Lynbrooke Rd Springfield, PA 19064-3599	610-543-8700 7F	Person, Trula E 5946 E University Dr Mesa, AZ 85205	482-830-5024 2D	Peters, Mark T 105 W University Ave St Paul, MN 55103	651-224-5499 3G
Pereyra, Luis A (RT) 3834 Dry Creek Dr Austin, TX 78731	512-453-5485 4D	Persson, K Alvar (RT) PO Box 152 Medford, WI 54451	3F	Peters, Mary C 200 W Innes St Salisbury, NC 28144 E-mail: mcpeters@salisbury.net	704-636-3431 9B
Perez, Alba I PO Box 2034 Manchester, CT 06045-2034	860-524-1570 1D	Peshok, John L Rt 3 Box 263 Pelican Rapids, MN 56572	218-863-4830 3D	Peters, Michael J 108 S Robeson St Robeson, PA 19551	610-693-6062 7E
Perez, Suzanne P (RT) 914 West Irvin Ave Hagerstown, MD 21742-3178	301-714-0766 8D	Pesis, Stanley 1201 N Sallman Rd Carson City, NV 89701 E-mail: stanpesis@worldnet.att.net	775-882-3020 2A	Peters, Phillip G (RT) 401 Maurice Ave Albert Lea, MN 56007	3I
Perger, Dennis G PO Box 300 South Wayne, WI 53587-0300	608-439-5358 5K	Pesonen, Jorma J 1744 University Ave Berkeley, CA 94703	510-848-1424 2A	Peters, Randall F Jr 254 E 10th St Erie, PA 16503	814-456-6254 8A
Parkins, Kristie L 2100 York Rd PO Box 292 Jamison, PA 18929-0292 E-mail: kipsing@aol.com	215-343-1121 7F	Pestal, Robert E PO Box 8 Streeter, ND 58483-0008	701-424-3383 3B	Peters, Raymond L (RT) 64 Stadium Mobile Park Key West, FL 33040	9D
Parkins, William G 337 Main St PO Box 250 Pigeon Falls, WI 54760-0250	715-983-2242 5H	Pete, Lois L 993 Estudillo Ave San Leandro, CA 94577-5198	510-895-2286 2A	Peters, Theodore F 2770 Marin Ave Berkeley, CA 94708-1597	510-524-5264 1C
Pero, Albert Jr 1100 E 55th St Chicago, IL 60615-5112	773-687-3500 5A	Peter, Curtis C 2211 Riverside Ave S Minneapolis, MN 55454	612-884-5510 3G	Peters, William J 40050 210th Ave Lake Mills, IA 50450-7824 E-mail: abpeters@netins.net	515-567-3875 5F
Pero, Cheryl Stewart 1100 E 55th St Chicago, IL 60615-5112 E-mail: cpero@istc.edu	773-753-0708 5A	Peterhaensel, Mary A 20 N Phetteplace S Falconer, NY 14733 E-mail: MaryAP@madbbs.com	716-685-2102 7D	Petersen, A Richard (RT) 3008 S Lyndale Sioux Falls, SD 57105	605-336-2748 3C
Perrin, Timothy R 2510 Juhl Rd Marletta, MI 48453 E-mail: tperrin@centuryinter.net	517-635-3055 6B	Petering, Carl F 400 State off Franklin Rd Johnson City, TN 37804	615-461-6111 9D	Petersen, Alvin M (RT) 6325 O Street Apt 316 Lincoln, NE 68510-2244	402-486-2348 4A
Perry, Arnold R 3930 LeJeune Rd Coral Gables, FL 33134-7158	305-444-0425 9E	Peterman, Edwin D (RT) 2214 MacArthur Dr Houston, TX 77030-2012 E-mail: edwin.peterman@ecunet.org	713-667-0048 4F	Petersen, Arjo D 410 Linn PO Box 4013 Craig, IA 51017-4013	712-562-6445 5E
Perry, Edward K (RT) 140 High Park Blvd Buffalo, NY 14226	716-836-1208 7D	Peterman, Janet S 6671 Germantown Ave Philadelphia, PA 19119-2252 E-mail: jsp100@juno.com	215-848-0199 7F	Petersen, Carol A 65 E Main St Mendham, NJ 07945	973-543-7595 7A
Perry, Eugene E (RT) 9680 E Camino del Santo Scottsdale, AZ 85260	480-681-1596 2D	Peterman, Thomas A 1108 24th St W Billings, MT 59102-5310 E-mail: peterbt@imt.net	406-656-1080 1F	Petersen, Claude T (RT) 1835 S Deshon Rd Lithonia, GA 30058-6159	770-482-5332 9D
Perry, Frank C (RT) 1844 Briarwood Rd Wilmington, NC 28405-9804	910-392-5448 9B	Peters, Carl W (RT) 1620 Careful Dr Green Bay, WI 54304-2943	920-499-3070 5I	Petersen, Edward L 6774 W 66th Ave Arvada, CO 80003	303-421-5187 2E
		Peters, Carol A 6300 E Bell Rd Scottsdale, AZ 85254	480-948-1234 2D	Petersen, Emery L (RT) 14050 E Linvale Pl Unit 306 Aurora, CO 80014	307-733-4382 2E

Petersen, Gary A 1001 Princeton Tacoma, WA 98466-6025 E-mail: petersen@aa.net	259-564-5053	1C	Peterson, Brian K Luth Theo So Seminary 4201 N Main St Columbia, SC 29203	803-786-5150	9A	Peterson, Duane W (RT) Sun Village - Pima 14681 W Raindance Rd Surprise, AZ 85374-3539	623-546-5906	2D
Petersen, Gerald L N5690 Cobblestone Rd Elkhorn, WI 53121	414-728-2222	5K	Peterson, Brian R 311 N Miami St Trenton, OH 45087 E-mail: revc2@erinet.com	513-988-6195	6F	Peterson, Durward K 5929 Brooklyn Blvd Brooklyn Center, MN 55429-2583	612-533-8602	3G
Petersen, Glenn C 309 N Lake St Colfax, WA 99111-2025	509-397-2121	1D	Peterson, Burnell J (RT) 9420 Lona Lane NE Albuquerque, NM 87111-1623	505-821-8733	2E	Peterson, Earl V (RT) 1901 Pine St Hastings, MN 55033		3F
Petersen, Gordon H (RT) 5260 Artistic Cir Colorado Springs, CO 80917	719-637-1594	2E	Peterson, Carmen D (RT) 247 Church St Box 255 Woodville, WI 54028	715-699-2468	5H	Peterson, Eldred R (RT) 739 Summit Ave Chippewa Falls, WI 54729-3524	715-720-1817	5H
Petersen, Harold E 140 3rd Ave Sw PO Box 97 Glenville, MN 56036-0097	507-448-2925	3I	Peterson, Carol A W6141 Crty EE Bay City, WI 54723-8512 E-mail: carol.peterson@ecunet.org	715-594-3182	5H	Peterson, Elwood I (RT) St Anthony Retirement Cntr 1200 Surf Rd Singer Island, FL 33404		2E
Petersen, Immanuel (RT) 175 Washington Oregon, WI 53575	608-835-3683	5K	Peterson, Charles D Jr 220 S Main St DeForest, WI 53532	608-846-4718	5K	Peterson, Eugene S Rt 2 Box 355 Jackson, MN 56143	507-847-4136	3F
Petersen, Jerome S 714 5th Ave Grafton, WI 53024 E-mail: gracgraf@excepc.com	414-377-4770	5J	Peterson, Charles W 313 Main St PO Box 205 Palmyra, WI 53156-0205	414-495-4540	5J	Peterson, F Leonard 630 S Quentinn Rd Palatine, IL 60067-6759	847-991-2080	5A
Petersen, John P (RT) 706 Waukegan Rd Apt 307 Glenview, IL 60025	312-724-8290	5A	Peterson, Cheryl Meese PO Box 23 Palmyra, WI 53156 E-mail: revcpete@aol.com	414-495-4150	5J	Peterson, Gary D Apartado Postal 20-416 01000 Mexico DF, MEXICO		3G
Petersen, John R 207 McConnell St Mankato, MN 56001-4798 E-mail: john.r.petersen@ecunet.org	507-345-5056	3I	Peterson, Clarence W (RT) 4038 Lake Rd Ave Minneapolis, MN 55422	612-536-9777	3G	Peterson, Gene R 111 4th Ave SW Watertown, SD 57201	605-884-0416	3C
Petersen, Jon R PO Box 1247 Puyallup, WA 98371-0192	253-848-8681	1C	Peterson, Clifford C (RT) 6163 Crty 513 T Rd Rapid River, MI 49878	906-474-9465	5G	Peterson, Gerald M (RT) 2908 Canyon Woods Dr Rockford, IL 61109-2718	815-398-8529	5B
Petersen, Mark A 2104 Geele Ave Sheboygan, WI 53083-4545 E-mail: stpeter@sts.net	414-452-4771	5J	Peterson, Dale L Jr 810 Bent Knoll Ct Sugar Land, TX 77479	281-937-0152	4F	Peterson, Glen E 1906 S Hawthorne Ave Sioux Falls, SD 57105	605-336-4111	3C
Petersen, Mario D (RT) 9822 Galston Spring, TX 77379 E-mail: mpetersen@surgery.tmh.tmc.edu	281-378-8559	4F	Peterson, Dale O (RT) RR 1 Box 248 Lakota, ND 58344-9524	701-247-2794	3B	Peterson, Gordon D Jr Central States Synod 6400 Glenwood St Ste 210 Shawnee Mission, KS 66202-4021 E-mail: gordon.d.peterson@ecunet.org	913-362-0733	4B
Petersen, Paul I 4411 S 46th St Lincoln, NE 68516-1126	402-489-7855	4A	Peterson, Dale R 439 Main PO Box 330 Jewell, IA 50130-0330	515-827-5148	5F	Peterson, Gordon H 2740 Fuller Ave NE Grand Rapids, MI 49505	616-361-2679	6B
Petersen, Paul R 501 2nd St Withee, WI 54498	715-229-4756	5H	Peterson, Darrel A 620 Indian Hills Pky Marietta, GA 30068	770-578-1233	9D	Peterson, H Milton (RT) 2086 Lake Isle Dr Eugene, OR 97401-1784	503-302-1794	1E
Petersen, Ralph E 126 Great Oak Dr Lincoln Univ, PA 19352	610-255-0160	7F	Peterson, David C PO Box 220 Drayton, ND 58225-0220	701-454-3999	3B	Peterson, Harold E (RT) PO Box 5411 Bella Vista, AR 72714		4C
Petersen, Robert G (RT) 53 New Castle Dr Southampton, NJ 08088	609-859-0347	7A	Peterson, David G 912 Lake Ave PO Box 227 Detroit Lakes, MN 56502 E-mail: dpetersen@lakesnet.net	218-847-5658	3D	Peterson, Harold J (RT) 10123 W Mission Ln Sun City, AZ 85351 E-mail: hjpeterson2@sprintmail.com	623-972-9202	2D
Petersen, Allen T (RT) 2801 Kenzie Ter Apt 523 Minneapolis, MN 55418	612-781-3577	3G	Peterson, David L 29820 590th St Palmer, IA 50571-8537	712-359-2826	5E	Peterson, Harry L (RT) 647 Home Place SW Faribault, MN 56021	507-332-0961	3I
Petersen, Alvin M (RT) 661 Arny Belle Lake Rd Hubertus, WI 53033-9690		5J	Peterson, Dean A (RT) HCR 60 Box 155A Bonners Ferry, ID 83805		1D	Peterson, Herbert G (RT) HC 06 Box 112A Park Rapids, MN 56470	218-732-5668	3D
Petersen, April A 1821 9th Ave W Williston, ND 58901	701-572-2667	3A	Peterson, Dean A (RT) Carthage College 2001 Alford Park Dr Kenosha, WI 53140	414-551-6208	5J	Peterson, J Clemmons (RT) 5613 Russett Rd Madison, WI 53711	608-271-5694	5K
Petersen, Arlo D 32 Cactus Dr Key West, FL 33040-5632	305-294-7855	7C	Peterson, Deane A 1600 N Ganssee St Delafield, WI 53018	414-646-2343	5J	Peterson, J Dana PO Box 515 Cannon Falls, MN 55009-9310 E-mail: Dana.Peterson@ecunet.org	507-263-3645	3I
Petersen, Arne E (RT) 4013 Birch Crest Ln Eau Claire, WI 54701-9226 E-mail: arne.peterson@ecunet.org	715-836-7691	5H	Peterson, Delpho P (RT) 303 Navaho Dr Keokuk, IA 52632	319-524-4534	5D	Peterson, J David 1430 Melody Ln El Cajon, CA 92019-1925	714-444-1272	2C
Petersen, Arve D (RT) 2900 E 13th Sioux Falls, SD 57103		3C	Peterson, DalRay M 8115 State Hwy 7 Minneapolis, MN 55426-3985	612-938-5400	3G	Peterson, Jack A 1215 N 15th St Estherville, IA 51334 E-mail: jpeter@ncn.net	712-362-2821	5E
Petersen, Barbara J 1644 Church Ave PO Box 67 Bock, MN 56313-0067	812-558-3456	3E	Peterson, Dennis J 1632 Church Ave PO Box 8 Bock, MN 56313-0008	218-546-6010	3E	Peterson, James E (RT) 8549 Irwin Rd Apt 323 Bloomington, MN 55437	612-835-1194	3G
Petersen, Bradley J 113 W 7th Ave Webster, SD 57274 E-mail: bpeter@ritcal.com	605-345-3714	3C	Peterson, Donald F (RT) PO Box 97 New York Mills, MN 56587-0097	218-385-2197	3D	Peterson, James L (RT) 724 1st Ave NW Byron, MN 55920-1406	507-775-6128	3I
Petersen, Brenda Satrum 1400 Stuart St Helena, MT 59601-2330	406-442-7842	1F	Peterson, Doniver H PO Box 68 Paxton, NE 69155-0068 E-mail: doniver.peterson@ecunet.org	308-239-4261	4A	Peterson, James R (RT) 6486 N Pinewood Dr Apt 22 Parker, CO 80134-6349		3A
Petersen, Brian J 181 S Santa Clara New Braunfels, TX 78130-5699	830-625-9181	4E	Peterson, Douglas M 1400 Stuart St Helena, MT 59601-2330	406-442-7842	1F	Peterson, Janice Lee 3081 Columbus Pike Delaware, OH 43015		6F
						Peterson, Janice M Box 135 Luverne, ND 58056	701-769-2185	3B

Peterson, John A PO Box 448 Cokato, MN 55321 E-mail: john.peterson@juno.com	651-286-5964	3F	Peterson, Mary E 507 W Powell Blvd Gresham, OR 97030-7046 E-mail: ongrace@aol.com	503-665-3197	1E	Peterson, Royal F (RT) Sunridge Village Apt 231 13410 Blondo St Omaha, NE 68164-3309	4A
Peterson, John D 1550 Eustis St Apt B St Paul, MN 55108-1243	651-644-7769	3H	Peterson, Mary E 914 Elm Norman, OK 73072-7119	405-321-1584	4C	Peterson, Russell A (RT) 405 W Colville St Cannon Falls, MN 55009	507-263-7017 3G
Peterson, John D 3024 Fairfield Ave Fort Wayne, IN 46807		6C	Peterson, Mary L PO Box 87 Scranton, ND 58853	701-275-8877	3A	Peterson, Russell A (RT) 29535 E St Chisago City, MN 55013-9519	651-257-8299 3H
Peterson, John E (RT) PO Box 89 Lidgenwood, ND 58053	701-538-4394	3B	Peterson, Maynard A 1811 E Wateman Wichita, KS 67211	316-264-8163	4B	Peterson, Ruth M 2075 W 7th St Reno, NV 89503 E-mail: ruthpeterson@juno.com	775-747-3246 2A
Peterson, Joshua L 1380 N Waukegan Rd PO Box 329 Lake Forest, IL 60045-0329	847-234-4859	5A	Peterson, Melissa K 2906 Fairmont St Falls Church, VA 22042-2813	703-207-9674	8F	Peterson, S Kim PO Box 383 Princeton, IL 61356-0383 E-mail: kim.peterson@ecunet.org	815-879-6491 5B
Peterson, Julius L (RT) 4404 NE Hudson Rd Rogers, AR 72756	501-631-2759	4C	Peterson, Melvin T (RT) 804 Sherrill Ave Liberty, MO 64068	816-792-0383	4B	Peterson, Scott C Box 77 Galata, MT 59444-0077	406-432-2205 1F
Peterson, Karl G (RT) 470 Village Pl Apt D116 Longwood, FL 32779-6195		9E	Peterson, Michael L 2503 Harison Cir Menomonie, WI 54751 E-mail: mjanpete@win.brightnet	715-235-6651	5H	Peterson, Scott E 7740 Hwy 72 W Madison, AL 35758	205-721-0041 9D
Peterson, Kenneth E (RT) 1810 Bidwell Way Sacramento, CA 95818	218-864-8533	2A	Peterson, Muriel E 8 Aguila Way Hot Springs Vlg, AR 71909	501-915-9241	4C	Peterson, Stanley H 900 White River Blvd Muncie, IN 47303-3759	765-282-0619 6C
Peterson, Kenneth R 1021 Manchester Dr South Bend, IN 46615-3614 E-mail: ppete93@aol.com	219-232-9418	6C	Peterson, Norman C 21 W Timber Dr Rhinelander, WI 54501	715-362-5910	5G	Peterson, Stanley R (RT) 1415 Beeds Lake Dr Hampton, IA 50441	515-456-2155 5F
Peterson, Kenneth V PO Box 13615 Grand Forks, ND 58208-3615	701-772-0286	3B	Peterson, Ordell W (RT) 2830 28th St Rock Island, IL 61201	309-788-4656	5B	Peterson, Stephen R Rt 6 Box 189 Bemidji, MN 56601	218-586-2262 3D
Peterson, Kristine A 2545 Franklin Ave Secane, PA 19018-2895	610-544-2707	7F	Peterson, Paul C (RT) 68 Milton St Dorchester, MA 02124		7B	Peterson, Terri L 2139 Enterprise Rd West Alexandria, OH 45381 E-mail: revx2@erinet.com	937-839-5321 6F
Peterson, Kurt M 408 W 2nd St Trufant, MI 49347	616-984-2811	6B	Peterson, Paul E 17 Fareway Dr Northfield, MN 55057	507-663-3071	3I	Peterson, Terry L 5529 Marsh Rd PO Box 24 McFarland, WI 53558 E-mail: Pterymlc@aol.com	608-838-3184 5K
Peterson, Larry J 2895 SE Cleveland Dr Gresham, OR 97080	503-668-8996	1E	Peterson, Paul E N35 W6621 Wilson St PO Box 246 Cedarburg, WI 53012-0246	414-377-0960	5J	Peterson, Theodore B (RT) 337 S Movil Lake Rd NE Bemidji, MN 56601	218-751-6124 3D
Peterson, Larry M PO Box 882 Pine Ridge, SD 57770	605-867-5262	3C	Peterson, Paul K (RT) 4300 W River Pky Apt 508 Minneapolis, MN 55406-3681	612-721-8951	3H	Peterson, Theodore C (RT) 4405 Gladstone St Duluth, MN 55804-1928	9G
Peterson, LeRoy G (RT) 1280 5th St Fennimore, WI 53809	608-822-6549	5K	Peterson, Peter D PO Box 128 Alta Vista, IA 50603-0128	515-364-2115	5F	Peterson, Thomas G 251 NE 4th St Box 606 Valley City, ND 58072	701-845-4390 3B
Peterson, Leslie C (RT) N8137 State Rd 25 Menomonie, WI 54751	715-235-4765	5H	Peterson, Phillip T PO Box 220 Wittenberg, WI 54499-0220	715-253-2590	5I	Peterson, Thomas S 99 Central Park Rd Plainville, NY 11803-2099	515-349-1866 7C
Peterson, Luther E (RT) 1205 Russell Ave N Minneapolis, MN 55411	612-588-3910	3G	Peterson, Phillip V 886 North Shore Dr Forest Lake, MN 55025	651-464-3323	3H	Peterson, Timothy E 1115 Greenbrier St St Paul, MN 55106-2599	651-771-5501 3H
Peterson, Luther I 734 2nd Ave NW Valley City, ND 58072	701-845-8977	3B	Peterson, Phillip W 2904 N 32nd Rd Seneca, IL 61360-9780	615-357-6514	5B	Peterson, Todd P 303 S 7th St DeKalb, IL 60115-3834 E-mail: toddnesme@juno.com	815-756-7374 5B
Peterson, Lyle W A 11082 Coral Aloe Ave Fountain Valley, CA 92708	714-775-7837	2C	Peterson, Ralph J PO Box 398 Buffalo Lake, MN 55314-0398	320-833-2024	3F	Peterson, Trudy A PO Box 383 Princeton, IL 61356-0383	815-879-6491 5B
Peterson, Lynn B 7520 Golden Valley Rd Minneapolis, MN 55427-4506	612-545-5659	3G	Peterson, Raymond E (RT) 1528 Heathervale Dr Jackson, MI 49203-3653	517-784-7025	6B	Peterson, Valerie J 1550 Eustis St Apt B St Paul, MN 55108-1243	651-644-7769 3H
Peterson, Lynn E PSC 558 Box 3127 FPO, AP 96375-3127	757-460-0059	5A	Peterson, Raymond H (RT) 2301 S Norton Ave Sioux Falls, SD 57105	605-336-7893	3C	Peterson, Wayne B 15800 Old Rockford Rd Plymouth, MN 55446-3208 E-mail: pastorwayne@unkidial.com	612-553-1239 3G
Peterson, M Susan 700 S Snelling Ave St Paul, MN 55116-2297	651-699-1378	3H	Peterson, Richard A 5821 John Ave Superior, WI 54880	715-392-2033	5H	Peterson, Wayne E (RT) 6949 SE Morningside Dr Stuart, FL 34997	561-286-8821 9E
Peterson, Magnus A (RT) PO Box 581 Battle Lake, MN 56515-0581		3F	Peterson, Richard G 103 Ponferrada Way Hot Springs Vlg, AR 71909	501-922-1865	4C	Peterson, William F 701 W 3rd St Connersville, IN 47331-2752	765-825-7892 6C
Peterson, Mark A 2122 Broadway Ave PO Box 170220 Boise, ID 83717	208-385-7020	1D	Peterson, Richard L (RT) 1714 S Campbell Trl Sioux Falls, SD 57106-3357	605-362-4792	3C	Peterson, Jeddellah, Laurie 13412 Whitehouse Ct Spokane, WA 99208	509-465-3665 3G
Peterson, Mark A 3485 Stamford Ct Boulder, CO 80303	303-499-1444	2E	Peterson, Robert A (RT) 918 N Cleveland Moscow, ID 83843-9407	208-882-1788	1D	Petkovich, Cynthia L 3500 N Meridian Oklahoma City, OK 73112-2812	405-946-7745 4C
Peterson, Mark B Bay Care Health System 2410 Andalusia Way NE St Petersburg, FL 33704	727-894-6953	9E	Peterson, Robert D (RT) 621 Parkshore Dr Shorewood, IL 60431	815-729-2893	5B	Petrasek, Philip E 2450 S Kolb Rd Tucson, AZ 65710-8425 E-mail: petrast@ix.netcom.com	520-747-3745 2D
Peterson, Mark R 640 E Elm St Othello, WA 99344-1724 E-mail: mppeters@atnet.net	509-488-9952	1D	Peterson, Robert L (RT) 7470 Navajo Trail NE Bremerton, WA 98310-9410	360-692-2958	1C		
			Peterson, Ronnie C (RT) 123 Windswept Rd Mineral, VA 23117	540-894-4508	8A		

Petrea, Raymond A (RT) 609 Meade Dr Greensboro, NC 27410 E-mail: ppetrea@juno.com	336-299-8584 9B	Pfeiffer, John D PO Box 22597 Bullhead City, AZ 86439	520-763-2422 2D	Phillips, Evelyn M 325 E 8th St Corcordia, KS 66901-3511	785-243-2476 4B
Petresky, Michael T 1495 Armstrong Valley Rd Halifax, PA 17032-9419	717-894-8465 8D	Pfeiffy, Brenda L PO Box 545 Oshkosh, NE 69154-0545 E-mail: pfeiffy@megavision.com	308-772-4154 4A	Phillips, James F 1725 Michigan Ave NE Washington, DC 20017-3134	202-526-0204 8G
Petrewics, Edgars R 51161 Maria St New Baltimore, MI 48047	810-725-6801 6A	Pfeiffy, Keith G 2874 Hwy 27 Chappell, NE 69129-6809 E-mail: berealutheranelca@juno.com	308-874-2581 4A	Phillips, Leon A Jr (RT) 2915 Highland St Allentown, PA 18104 E-mail: leon.phillips@scunet.org	610-435-5696 7E
Petrick, Bertrand E (RT) 29 Lincoln Ln Northfield, MN 55057	31	Pfennig, A L (RT) 1910 Edgeware Dr Austin, TX 78704	512-444-5157 4E	Phillips, Mitchell D 2300 Washington Ave Evansville, IN 47714-2397 E-mail: mitchp@evansville.net	812-476-3018 6C
Petrill, Alfred S Jr 815A Jefferson St (Rear) Cape May, NJ 08204-1643	609-884-2161 7A	Pfennig, Robert H (RT) 962 Parkdale Dr New Braunfels, TX 78130-8376	4F	Phillips, R William Jr (RT) 1482 Markley Rd Pennsburg, PA 18073	215-679-8508 7F
Petruschke, Joel D PO Box 71 Klingers town, PA 17941-0071	570-425-2171 8D	Pfisterer, John C 130 Cable Ave Beachwood, NJ 08722 E-mail: JoSuPfi@aol.com	732-349-0871 7A	Phillips, Roger G (RT) 11845 Glynwood Rd Wapakoneta, OH 45895	6D
Petry, John L III 1401 Heathcliff Rd PO Box 5063 High Point, NC 27262	336-882-2119 9B	Pfeiderer, Richard W 410 N Thoman St Crestline, OH 44827	419-683-3972 6D	Phillips, Stanley M Jr (RT) PO Box 200 Jonestown, PA 17038-0200	717-865-2493 7A
Petry, William F 2907 Jolly Rd Norristown, PA 19041	610-275-0721 7F	Pfilsen, Troy P PO Box 38 Hawkeye, IA 52147 E-mail: tcpfils@netins.net	319-427-3358 5F	Phillips, Thomas A 2745 W Broad St Columbus, OH 43204	614-279-5286 6F
Pettenger, Roger W NE 720 Thatuna Pl Pullman, WA 99163 E-mail: upetting@pullman.com	509-332-2611 1D	Pfieger, David H Luth Home at Kane Clay Street Ext Kane, PA 16735	814-837-6707 8A	Phillips, William C 280 E Ontario Ave Corona, CA 91719-3514	909-735-0917 2C
Petterson, Paul R 301 Cnty Rd 19 Excelsior, MN 55331-3094	612-474-8893 3G	Pfueger, Henry G (RT) 12 Wendy Cir Grass Valley, CA 95945	916-273-1538 2A	Phoenix, David P 4626 S Pricetown Rd PO Box 154 Berlin Center, OH 44401-0154	330-547-3737 6E
Petteys, S James 545 S 7th St Box 247 Friesland, MI 48623	517-695-9626 8B	Pfueger, Robert W (RT) 1680 Spring Run Dr Ashland, OH 44805	419-281-8030 8E	Phyles, Raymond H 4 May St Peabody, MA 01960-5846	978-531-2264 7B
Petta, Rick A 120 N Main St Clintonville, WI 54929	715-823-8521 5I	Pflug, Ernst R 157-16 65th Ave Flushing, NY 11367	718-358-2744 7C	Pichaske, Donald R (RT) Rt 1 Box 284 New Market, VA 22844	703-740-8838 9A
Pettit, Clarence E 500 Concord Ave Wilmington, DE 19802-3427	302-652-8311 8F	Pflug, Theodora F (RT) 811 Palmer Dr Greenville, MI 48838-9443	616-754-4672 8B	Pickelhaupt, F Richard (RT) 310 Northshore Dr St Clair Shores, MI 48080	313-445-0401 6A
Pettit, Peter A 2882 Arlington Ave Riverside, CA 92506-4599 E-mail: papettit@prodigy.com	909-684-2205 2C	Pfotenhauer, Frederick W 6028 York Rd South Bend, IN 46814	219-299-0001 6C	Pickering, Eldon L 20520 196th Ave SE Renton, WA 98058-0550	425-228-0981 1C
Petty, John S 15625 E Iliff Ave Aurora, CO 80013 E-mail: John_Petty@habitat.org	303-752-4083 2E	Pfotenhauer, Norman G (RT) 3253 Winged Foot Dr Fairfield, CA 94533	2A	Pickett, Clinton A III 1030 Addor St Port Hueneme, CA 93041	805-486-5811 3D
Pettyjohn, Dennis G 1301 Lincoln Ave SE Owatonna, MN 55060-4099	507-451-7293 3I	Phammer, Mary M 605 Spruce St Madison, WI 53715-2151	608-256-8463 5K	Pickett, Raymond W Jr The Luth Sem Pgm in the SW 607 Rathervue PO Box 4790 Austin, TX 78765	512-477-2666 4F
Peugeot, William D PO Box 274 Harlan, IN 46743 E-mail: wdpe@fortwayne.inf.net	219-657-5614 6C	Phelps, Paul E 3152 Clyde Park SW Wyoming, NE 48909-2918 E-mail: pphelps@iserv.net	616-539-5220 6B	Picton, Dianne S 123 Cnty Rd 16 Blvd Scribner, NE 68057-1355 E-mail: picton@tncnet.com	402-664-3392 4A
Pezat, Leigh W 120 King St Box 365 Chappaqua, NY 10514	914-238-8144 7C	Phifer, Daniel W 110 Berrycheck Hill Peachtree City, GA 30269	770-752-2015 9D	Piehl, Louis Jr (RT) 134 Illinois St Racine, WI 53405	414-834-8622 5J
Pfadenhauer, Paul J (RT) 4565 N Berwick Ranch Cir Delray Beach, FL 33445	7C	Philbaum, Bernard G (RT) 2708 Abbott Rd Midland, MI 48640	517-835-6442 6B	Piebler, Herbert P (RT) 2-29 Aspen Way Doylestown, PA 18901	215-230-0193 7A
Pfaff, Margaret A 708 Bluff Dr Round Rock, TX 78681-5705 E-mail: mpfaff@io.com	512-255-0001 4E	Philebaum, Timothy P 314 E Indiana Ave Perrysburg, OH 43551 E-mail: tmphilbaum@ecunet.org	419-874-4346 6D	Piel, Daniel R 1402 Main St Marinette, WI 54143	715-735-3832 5G
Pfankuch, Paul W (RT) 9750 W Poppy St Boise, ID 83704	208-323-2749 1D	Philipp, Frank E Dept Pastoral Care Marian Health Center 801 5th St Sioux City, IA 51101	712-279-2538 5E	Piel, Hilbert E (RT) 3457 Arcanum-Bears Mill Rd Arcanum, OH 45304	937-692-5781 6F
Pfannkuch, Wayne C 50 S 3rd St PO Box A McCallsburg, IA 50154-0901 E-mail: Pfann.Wayne@AmesNet.Com	515-434-2082 5F	Phillipi, Ernest W (RT) 619 7th Ave NW Waverly, IA 50677	319-352-3618 5F	Pieper, Donald A PO Box 70 Chimacum, WA 98325-0070	360-385-6977 1C
Pfatzlcher, Phillip H 615 Grant St Pittsburgh, PA 15219-4401	412-471-8125 8B	Phillips, Timothy A 191 S Columbia St Hemet, CA 92544 E-mail: philips@ps.net	909-658-5013 2C	Pieper, Frank D (RT) 207 Olive St Emden, IL 62635	217-376-3843 5C
Pfeffer, Paul D 6004 N Melvina Ave Chicago, IL 60646 E-mail: prpaulp@aol.com	773-774-5819 5A	Phillips, Dean R 7017 W Medford Ave Milwaukee, WI 53218-3965 E-mail: R-DPhillips@MSN.Com	414-461-4061 5J	Pieper, Paul F W 10255 Paradise Blvd Treasure Island, FL 33706-3128	727-360-5739 9E
Pfeffer, Peggy S 1020 Taylor Ave Scranton, PA 18510	570-344-9094 7E	Phillips, Donald M 4299 S Hwy 150 Lexington, NC 27295 E-mail: dmphillips@infoave.net	336-853-8090 9B	Pieper, Walter C (RT) 5635 Colton Blvd Oakland, CA 94611	510-339-2768 2A
Pfeffer, H Edmund (RT) 3 Himmelman Dr Zellenoep, PA 18063	412-452-3486 8B			Pierce, Jimmie L 416 N 7th St St Joseph, MO 64501-1649	4B
				Pierce, Joel 1705 Crescent Dr St Joseph, MO 84506	4B

Pierotti, Thomas M 120 Sunset Dr Butler, PA 16001-1332 E-mail: tpierotti@aol.com	412-267-1977 8B	Piper, Donald R (RT) 7410 New Hampshire Rd Takoma Park, MD 20912	301-434-0444 8G	Pleiss-Sippola, Margaret 2000 Lemay Ave Fort Collins, CO 80525-1204	970-484-3133 2E
Pierson, Arnold O Office of the Treasurer 8765 W Higgins Rd Chicago, IL 60631	773-380-2942 5A	Piper, Edward A (RT) Cheyenne Lodge 716 Cedar Jamestown, KS 66948	785-439-6211 4B	Pless, John E 1515 Organ Church Rd Salisbury, NC 28146	704-279-3096 9B
Pierson, John A 322 N Molly St Bennington, NE 68007-9502	402-238-2483 4A	Piper, Joyce 2959 Queen Ave Slayton, MN 56172-1513	507-836-8291 3F	Pletcher, Donald W 5070 Newmans Cardington Rd E Cardington, OH 43315-9609 E-mail: donald.pletcher@ecunet.org	419-864-9303 6D
Pierson, Paul B (RT) 3674 225th Pl SE Issaquah, WA 98029-7243	425-557-7983 1B	Piper, Ralph B (RT) 407 MacArthur Ave Vienna, VA 22180	8G	Pletkovich, Terry L 7375 Samuel Dr Denver, CO 80221-2705	303-428-1228 2E
Pierson, Richard A (RT) 1276 Staghorn Dr Saginaw, MI 48603-6316	517-799-6093 6B	Pipho, Steven L 2422 Ashley Rd PO Box 669667 Charlotte, NC 28266-6997 E-mail: piphos@att-online.com	704-392-2174 9B	Plexico, Thurmond C (RT) 97 Grove Ave NW Concord, NC 28025	704-782-8216 9B
Pierson, Waldo A (RT) 440 S Parkcrest Apt 87 Mesa, AZ 85206	480-654-1775 2D	Pimer, Reuben G (RT) 800 SW Echo Loop Oak Harbor, WA 98277	1B	Pionk, G Steven 102 Pleasant View Dr Clemson, SC 29631	803-654-8135 9C
Pietz, D Lothar 1720 Harris St Bellingham, WA 98225-8745	360-733-3970 1B	Piro, Beverly R 18925 Burke Ave N Seattle, WA 98133-4212	206-524-1314 1B	Plowman, John W PO Box 316 Ponca, NE 68770-0316	402-755-2728 4A
Pietz, Thomas M 815 E 16th St Loveland, CO 80538	970-667-1836 2E	Pishaw, Karl J 1200 69th Ave N Minneapolis, MN 55430	612-561-5852 3G	Plumley, Melinda M 3 SW 3rd St Pompano Beach, FL 33060 E-mail: plumgew@bellsouth.net	9E
Pihl, Carl H 3875 Jefferson St Napa, CA 94558-2436 E-mail: revcarlp@juno.com	707-226-7613 2A	Pittavino, Robert G (RT) Box 723 Smithton, PA 15479	412-872-8747 8B	Plummer, Carol L PO Box 1060 Kelso, WA 98626-0098	360-577-1536 1C
Pihl, Earnest P (RT) 1418 83rd Ave SE Everett, WA 98205	425-334-0777 1B	Pittenger, Wayne S (RT) 30 Candlewood Cir Pittsford, NY 14534	716-586-3603 7D	Plummer, Jeffrey S 12173 David Ct Remington, VA 22734	540-439-1793 9A
Pihl, P Ivar (RT) 2306 SE Bay Point Dr Apt 101 Vancouver, WA 98683	1C	Pittman, Roger L 28626 Crty Rd H Webster, WI 54993-9473	715-635-7791 5H	Plymire, James C (RT) N6701 Harrison Rd Hilbert, WI 54929	920-980-2325 5I
Pike, Harl 101 N Lenzner Ave Sierra Vista, AZ 85635 E-mail: harljudy@iname.com	520-459-8444 2D	Pitts, Terry F 3841 22nd St Ct NE Hickory, NC 28602 E-mail: bethtfp@twave.net	828-256-6965 9B	Podolak, J Joseph 2535 Coletoville Rd E Victoria, TX 77905	361-575-0806 4E
Pilch, Piotr Box 145 Dunn Center, ND 58626	701-548-8015 3A	Pivetta, Rebecca G 6430 Far Hills Ave Dayton, OH 45459	513-433-1449 6F	Poehlmann, Gerhard A (RT) Clifton Sunset Home PO Box 71 Clifton, TX 76634-0071	4E
Pile, Gregory R Allegheny Synod 701 Quail Ave Altoona, PA 16602-3010	814-942-1042 8C	Pizanti, Robin W PO Box 613 Chewelah, WA 99109 E-mail: rpizanti@pix.com	509-935-4027 1D	Poerschke, Paul D Box 21 Davis, WV 26260	304-259-5800 8H
Pilger, Peter L PO Box 114 Flexville, MT 59222-0114	406-474-2225 1F	Place, David L 10181 Finch Ave Cupertino, CA 95014-4224 E-mail: pastordlp@aol.com	408-252-8500 2A	Poffenberger, Dan S 15 S 7th St Geneva, IL 60134	630-513-6947 5A
Pilgrim, Paulus W Jr (RT) 114 E 10th St Madison, MN 56256	557-333-3333 3F	Place, John D 501 S 7th St PO Box 1710 Richmond, IN 47375-1710	765-962-7490 6C	Poffinbarger, John N 240 W 9th Ave Oshkosh, WI 54901-6492	920-231-4730 5I
Pilgrim, Walter E Lite Office Pacific Lutheran Univ Tacoma, WA 98447	253-535-7321 1C	Pladson, James D PO Box 734 Thompson Falls, MT 59873-0734	406-827-3926 1F	Pohl, Liff A 2107 Cedar St Muscatine, IA 52761	319-263-5680 5D
Piller, Keith E 420 Harwood Waterloo, IA 50701-8199	319-233-3156 5F	Plaehn, E Hollie 2106 S Cushman Ave Tacoma, WA 98405-3438	253-383-1317 1C	Pohl, William A 1648 Hwy 210 Carlton, MN 55718	218-384-9327 3E
Pindell, Robert E Jr 1000 Ford Rd Highland Heights, OH 44143 E-mail: bobdell@ix.netcom.com	440-449-1334 6E	Plank, Uno A A (RT) 9701 Veirs Dr Rockville, MD 20850-3482	8F	Pohlman, Brad C 2185 Linden Ave Madison, WI 53704-5332	608-244-1847 5K
Pineda, Oscar H (RT) 11420 SW 43rd St Miami, FL 33185	305-553-3052 9E	Planz, John F (RT) PO Box 164 Titonka, IA 50480-0164	515-928-2383 5E	Pohlmann, Douglas K 318 W Park St Marquette, MI 49855	5G
Pingel, Paul H PO Box 361 Floyd, VA 24091 E-mail: paul.pingel@ecunet.org	540-745-2386 9A	Plasencia, Paul H G 603 Atterdag Rd Solvang, CA 93463-2603 E-mail: revpaul@earthlink.net	805-688-4637 2B	Pohlmann, Kenneth F (RT) 3572 Treaty Ln Hoffman Estates, IL 60195	5A
Pinke, Alvin O (RT) 3190 Hwy 95 Apt 1331 Bullhead City, AZ 86442	520-758-8084 2D	Plaster, Charles R 229 NE 13th St Valley City, ND 58072	701-845-3726 3B	Polsel, Ronald W 9212 Taylorsville Rd Jeffersonton, KY 40299-1736 E-mail: pastor157@aol.com	502-267-5082 6C
Pinnow, Larry D 4001 Mandrake Rd Madison, WI 53704-1699 E-mail: pinwardt@aol.com	608-244-6181 5K	Platte, H Rodney 3521 Clayburn Rd Antioch, CA 94506-6026	510-757-7925 2A	Pokora, Richard V 1107 Tanglefoot Ln Bettendorf, IA 52722	319-355-8909 5D
Pinzon, Samuel E (RT) 4431 S West 104 Ct Miami, FL 33165	305-221-9598 9E	Platts, Elizabeth W PQ Box 468 Barnwell, SC 29812 E-mail: pastor@csra.net	803-259-3378 9C	Pokrant, Emory E (RT) 5401 Homestead Ct Lincoln, NE 68521-1022	402-438-3563 4A
Plotter, Paul G (RT) 517 Luco Rd Fond du Lac, WI 54935	920-926-1227 5I	Platts, Samuel G 13425 Glenoaks Blvd Sylmar, CA 91342-2049	818-362-7700 2B	Poland, Roy D 141 Kruger St Wheeling, WV 26003	304-242-3466 8H
Ploper, Dean J 428 Santee Dr Santee, SC 29142	803-854-2586 9C	Platz, Elizabeth A Memorial Chapel Univ of MD Lutheran Campus Ministry College Park, MD 20742	301-405-8448 8G	Polanzke, Elizabeth C 109 E Kempf Ct PO Box 639 Capezi, MI 48014-0639	313-395-7557 6A
				Polanzke, James D 7029 Cade Rd Brown City, MI 48416	810-348-2151 6A

ORDAINED MINISTERS

Poldberg, Lance M 216 Beachwood Dr Lake Elsinore, CA 92530 E-mail: lance.poldber@mailbox.leusd.k-12.us.ca	909-245-7248 2C	Popp, Wendy S 515 4th St SE PO Box K Highmore, SD 57345-0591	605-852-2629 3C	Powell, Mark A Trinity Luth Seminary 2199 E Main St Columbus, OH 43209	614-235-4136 6F
Polenz, Lester F (RT) 130 Jim Corbin Rd Franklin, NC 28734	828-524-5406 9B	Porisch, Robert P 212 N Main St St Ansgar, IA 50472	515-736-4873 5F	Powell, Richard W (RT) Captain's Cove 207E 1909 E Harbor Rd Port Clinton, OH 43452	6D
Polesky, Darwin W 17125 Fordline Rd Riverview, MI 48192	313-284-6490 6A	Porritt, Richard H Sr (RT) 1961 Copee Lonnin Oak Harbor, WA 98277 E-mail: dkp@whidbey.net	7B	Powell, Richard W II 138 W 1st St Dayton, OH 45402-1101	513-222-7848 6F
Poling-Goldenne, David Division for Congregational Ministries 8765 W Higgins Rd Chicago, IL 60631-4188 E-mail: dpoling@elca.org	773-380-2560 5J	Porter, Raymond C 5241 Ash St Forest Park, GA 30297-3951 E-mail: raymondporter@yahoo.com	404-366-3560 9D	Powell, Warren W (RT) 2232 Florida Ln Camden, MI 49232	6D
Poling-Goldenne, Marta L Division for Congregational Ministries 8765 W Higgins Rd Chicago, IL 60631-4188 E-mail: mgoldenn@elca.org	773-380-2560 5J	Portillo, Pedro B 508 NE 4th St Grand Prairie, TX 75050	972-262-1931 4D	Power, Donald B (RT) 14 Ideal Ave Cheswick, PA 15024	412-265-2893 8B
Polk, John W 7300 Nieman Rd Shawnee, KS 66203	913-631-8889 4B	Ports, Michele J 30-61 87th St Jackson Heights, NY 11369-1426	718-639-6074 7C	Powers, David L 731 Paris Ave Rockford, IL 61107	815-645-2530 5B
Pollard, Charles A (RT) 2230 20th Ave PO Box 304 Central City, NE 68826-0304 E-mail: cap@cconline.net	308-946-5805 4A	Postay, George (RT) 4 Chemin de La Bride 1224 Chene-Bougeries Geneva, SWITZERLAND	6E	Powers, Ronald E 3133 F Rd Grand Junction, CO 81504 E-mail: ron.powers@ecunet.org	970-434-3119 2E
Pollitz, Kenneth L PO Box 302 Ottawa, OH 45875-0302 E-mail: pollitz@q1.net	419-523-3254 6D	Possehl, Robert L 16333 Sugar Island Rd Audubon, MN 56511	218-439-6029 3D	Powten, William R 9767 N Adams Church Rd Batesville, IN 47006	812-852-4450 6C
Pollock, John H Jr 1000 N Broad St Griffith, IN 46319-1530	219-838-1626 6C	Post, Edward R PO Box 508 Louisville, MS 39339	601-773-8320 9D	Pozar, Michael S 171 Liberty St Apt 101 San Francisco, CA 94110	415-824-8336 2A
Pollock, Russell L 307 2nd Ave PO Box 394 Northwood, ND 58287-0394	701-587-5300 3B	Post, Erik A 3880 SE Brooklyn St Portland, OR 97202-1624	503-236-2389 1E	Pranschke, Thomas J 35 Fulton Ave Hempstead, NY 11550	516-481-9344 7C
Poltrock, Roy A 726 S Main St Edgerton, WI 53534	608-884-8614 5K	Post, JoAnn A 215 W Pine St Platteville, WI 53818 E-mail: jamesn7004@aol.com	608-348-3022 5K	Prasek, Ronald A 7217 W Broadway Ave Brooklyn Park, MN 55428 E-mail: RPRASEK@aol.com	612-560-8958 3G
Pond, Bruce E (RT) 70 Cedar Ln Bery Creek, CA 95916	916-589-1267 1B	Postlewait, D Scott Luth Campus Ministry-Un/Wash 4525 19th Ave NE Seattle, WA 98105 E-mail: covhouse@u.washington.edu	206-524-7900 1B	Prasad, Chaitram 3820 SW 9th St Des Moines, IA 50315-3580 E-mail: willy97@webtv.net	515-282-9948 5D
Pond, Pamela Griffith 355 Los Ranchitos Rd San Rafael, CA 94903-3288 E-mail: griffpond@aol.com	415-479-4541 2A	Poston, Mary M PO Box 893 Franklin, WV 26807-0893 E-mail: mposton@access.mountain.net	304-358-2575 8H	Praet, Lawrence C Jr 2519 Lyndale Ave N Minneapolis, MN 55411-2195	612-529-9214 3G
Ponds, Kenneth T 209 Irwin Albion, MI 49224	517-629-5593 6B	Poston, Timothy L 2832 N 28th St Philadelphia, PA 19132	215-226-0187 7F	Prehn, Roger H 1200 W Cornwallis Rd Durham, NC 27705-5731 E-mail: rogrev@aol.com	919-489-3214 9B
Ponfick, Sally A C 3600 N 109th St RR 1 Lafayette, CO 80026 E-mail: sally_ponfick@ecunet.org	303-604-1422 2E	Potteiger, Bruce W 16 Fleetwood Rd Fleetwood, PA 19522 E-mail: bwpotteiger@juno.com	610-682-7664 7E	Preis, Richard I (RT) 4550 Warwick Apt 605 Kansas City, MO 64111	816-531-3511 4B
Pornikas, Clifford J (RT) 1023 Westley Dr Tacoma, WA 98485	253-565-0179 1C	Potter, Al 2081 Dutch Fork Rd PO Box 367 White Rock, SC 29177-0367 E-mail: alpotter@netside.com	803-781-2134 9C	Preisinger, Arthur A Texas Luth University 1000 W Court St Seguin, TX 78155 E-mail: preisinger_a@bdtutheran.edu	830-372-8080 4E
Poock, Richard F (RT) 215 Edglewood Dr Aiken, SC 29803	803-641-9524 9C	Potter, David E 90 Riverside Dr SE St Cloud, MN 56304	320-252-1625 3F	Preisinger, David A (RT) 2896 Royce Dr Rescue, CA 95672	916-676-5651 2A
Pool, Terry L Immanuel Medical Center 6901 N 72nd St Omaha, NE 68122-1799	402-572-3176 4A	Potuznik, Stefan 25225 W Ivanhoe Rd Box 23 Wauconda, IL 60084	847-526-7161 5A	Preisinger, David W Upstate New York Synod 40 Guy Park Ave Ste 200 Amsterdam, NY 12010-4105 E-mail: dave.preisinger@ecunet.org	518-842-3441 7D
Poole, Donald J Jr PO Box 127 Dongola, IL 62926-0127 E-mail: donp@midwest.net	618-827-3810 5C	Pounds, Richard G 210 NW 9th St Pendleton, OR 97801-1538	541-276-7592 1E	Prekker, Keith R 12099 Lowell Blvd Broomfield, CO 80020-5301	303-469-4004 2E
Poole, Donald R Jr (RT) 832 Sweet Briar Trl Conyers, GA 30094-3858 E-mail: 71350.773@compuserve.com	770-822-6451 9D	Pouppirt, Wayne J Jr 1401 Johnson Ferry Dr Apt 328-F23 Marietta, GA 30062	770-861-7110 9D	Prescott, Roger K (RT) 231 Park Ave Council Bluffs, IA 51503	712-328-0491 5E
Poole, Patrick W 10891 102nd Ave N Seminole, FL 33778-4208 E-mail: Wpoole8531@earthlink.net	727-391-4644 9E	Powell, Carla Thompson 8820 Wayne Rd Livonia, MI 48150-3623 E-mail: ctp@ecunet.org	515-427-2290 6A	Prestbye, Norman R (RT) 1040 Astor Way Woodburn, OR 97071-2605	503-982-4425 1E
Poole, Richard A 5536 S Everett Ave Apt 304 Chicago, IL 60637	773-363-5384 5A	Powell, Daniel M 21 E Harding Rd Springfield, OH 45504	937-399-6257 6F	Prestholt, Linda A Johnson PO Box 218 Lime Springs, IA 52155	319-566-2389 5F
Pooley, Dawn L 309 S Higbee St Reed City, MI 49677-1107	616-832-9541 6B	Powell, Darryl Thompson 9609 Westwood Detroit, MI 48228 E-mail: dtpowell@unidia.com	313-837-7576 6A	Preston, Del D 6275 310th St PO Box 56 Dixon, IA 52745-0056	319-843-2896 5D
Popp, Harold (RT) 3318 SW 7th Ln Cape Coral, FL 33991	9E	Powell, Eugene M PO Box 92024 Atlanta, GA 30314 E-mail: elca.southern.synod@ecunet.org	404-880-8259 9D	Preston, Dennis L PO Box 7 Brandon, MN 56315-0007	320-834-4873 3D
				Preston, Jerold L 8895 Youree Dr Shreveport, LA 71115-2510	318-797-9402 4D
				Pretorius, Douglas J 197 Myers Ave Bellville, OH 44813 E-mail: staulbell@aol.com	419-886-4045 6E

Pretsch, Ernest P (RT) 2182 Raeford Rd Orlando, FL 32806-5623	407-876-6886 9E	Prigan, R Scott 5649 Great Woods Blvd Columbus, OH 43231 E-mail: rsprigan@gcn.org	614-523-2420 6F	Purdham, Aldon E (RT) 314 E Monacan Dr Charlottesville, VA 22901	804-973-0460 9A
Pretty, David M 566 42nd St SW Apt 372 Fargo, ND 58103	701-281-2488 3D	Priggie, Richard W 1724 15th St Moline, IL 61265-3943 E-mail: priggie@revealed.net	309-784-5614 5B	Purdum, Elizabeth N 768 Riford Rd Craig, CO 81625 E-mail: elizabeth.purdum@ecunet.org	2E
Pretz, Jeffrey H 1331 W Main St Ephrata, PA 17522 E-mail: jefpretz@redrose.net	717-733-6646 8D	Primley, James W 102 E 3rd St Merrill, WI 54452	715-536-2754 5I	Purdy, William A 115 E 9th St Apt 14H New York, NY 10003	212-260-9511 7C
Pretz, John C Jr (RT) 70 St John Cir Lititz, PA 17543-2204	717-627-6735 8D	Prin, Andrew H 418 NE 8th Ave Brainerd, MN 56401	218-829-3330 3E	Pushkar, Matthew A (RT) 210 N Maguire Ave Apt 310 Tucson, AZ 85710-2467	2D
Pretzer, Michael J PO Box 187 Benedict, ND 58716-0187	701-679-2417 3A	Printzenhoff, Jack T (RT) 12833 Warner Hill Rd South Wales, NY 14139-9744	718-457-4213 7D	Puthiyottil, Cherian C 333 S 12th St Minneapolis, MN 55404-1496	612-870-4416 3G
Pretzlaff, Paul T (RT) 174 S Arlington Dr Dimondale, MI 48821	517-646-8178 6B	Prinz, Harvey L (RT) 4 Imperial Ct Davenport, IA 52807	319-355-3021 5D	Putman, William M (RT) 11023 Kirkridge Dr Houston, TX 77069	281-484-8250 4F
Preus, Christian K (RT) HC 70 Box 550 Laporte, MN 56461	3D	Prinz, Thomas A 1300 Collingwood Rd Alexandria, VA 22308 E-mail: prinzas@cals.com	703-768-1112 8G	Putnam, Gordon R W180 N8085 Town Hall Rd PO Box 408 Menomonie Falls, WI 53052-0408	5J
Preus, David W (RT) 60 Seymour Ave SE Minneapolis, MN 55414	651-378-2448 3G	Pris, Wayne H PO Box 100 Somers, MT 59932	406-857-3529 1F	Purbins, Edwards (RT) 1488 Hemlock St Napa, CA 94559	2A
Preus, Jonathan 7520 Golden Valley Rd Minneapolis, MN 55427-4506 E-mail: lccn.jos@sil.org	612-545-5659 3G	Pritz, Donald D (RT) 409 Fitch St Kerville, TX 78028	830-896-8116 4E	Putz, Alfred E M600 S Orlando Ave Winter Park, FL 32789	407-644-1221 9E
Preuss, Robert H 1945 Prosperity Rd Maplewood, MN 55109-3818	651-777-1329 3H	Probst, Charles D (RT) 637 Comal St New Braunfels, TX 78130	830-629-2122 4E	Putz, David A 303 N Cass Ave Springfield, MN 56087	507-723-5880 3F
Preuss, William J II 2 Kurt's Ct Whitesboro, NY 13492	315-768-3065 7D	Probst, Walter C Jr Hwy 290 W PO Box 191 Harper, TX 78681-0191 E-mail: wprobst@kfc.com	830-864-4193 4E	Pyle, Marcia L 240 Elm St W PO Box 153 Amery, WI 54001 E-mail: marcia.lynn.pyle@ecunet.org	715-268-7135 5H
Pribbonow, Jerome C (RT) 5315 N Cook St McFarland, WI 53558	608-838-9176 5K	Prochaska, Thomas D 1400 W Stadium Blvd Ann Arbor, MI 48103 E-mail: prochaska2@aol.com	734-662-4419 6A	Q	
Price, Everett R PO Box 3228 West Columbia, SC 29171	803-794-0123 9C	Prochnow, Thomas M 135 School St PO Box 270 Gilbert, IA 50105-0270	515-233-2421 5D	Qualintance, Robert H 98 Homestead Dr Youngstown, OH 44512-2113	330-782-8109 6E
Price, J Christopher 1400 Horsepen Rd Richmond, VA 23228 E-mail: CTKMPrice@aol.com	804-282-6066 9A	Proctor, David D PO Box 156 Pauding, OH 45879	419-399-2320 6D	Qualben, James D (RT) 13 Rue Charles San Antonio, TX 78217 E-mail: jqualben@flash.net	210-822-4273 3C
Price, James M 15849 90th St NE Elk River, MN 55330-7449	612-441-5097 3G	Prois, Rodger C 1455 Meadow Ct Chaska, MN 55318-1695 E-mail: rprois@aol.com	612-361-3338 3G	Qualben, Paul A (RT) 248 76th St Brooklyn, NY 11209	212-745-4130 7C
Price, Kenneth A (RT) 12 Woodland Dr Staunton, VA 24401	540-885-3749 9A	Proper, James L PO Box 2027 Santa Clarita, CA 91286-2027	800-464-2417 2C	Qualben, Steven J 624 Barnett St Kornville, TX 78028-4567	830-257-8411 4E
Price, Lawrence C (RT) 4636 E Sandra Ter Phoenix, AZ 85032	602-482-2964 2D	Propp, Victor E (RT) 323-1045 Sutherland Ave Kelowna, BC V1Y5Y1 CANADA	6F	Qualley, Ronald G 5114 Twinbrook Rd Fairfax, VA 22032 E-mail: RGQ1@aol.com	703-323-9500 8G
Price, Mark D 4645 N Woodruff Ave Lakewood, CA 90713 E-mail: markprice@aol.com	310-421-8441 2B	Propst, John C 8600 Potter Rd Weddington, NC 28105 E-mail: propst@perlgue.net	704-621-8494 9B	Quam, John E (RT) 30 Lincoln Ln Northfield, MN 55057-1502	507-645-0144 3I
Price, Richard F (RT) 1222 4th St Monongahela, PA 15063-1910	412-258-9568 8B	Protector, Jerry R PO Box 580 Hawley, MN 56549-0580	218-483-3386 3D	Quam, John L (RT) RR 1 Box 149 Pequot Lakes, MN 56472-9737	5F
Price, Virginia K 3864 Jefferson Pike PO Box 637 Jefferson, MD 21755-0637 E-mail: PastorGin@aol.com	301-473-8626 8F	Prudencio, Herberto 35 Fulton Ave Hempstead, NY 11550-3685	516-486-3287 7C	Quam, Robert L 1108 24th St W Billings, MT 59102	406-252-5504 1F
Priebe, Duane A Wartburg Theo Seminary 333 Wartburg Pl PO Box 5004 Dubuque, IA 52004-5004	319-589-0200 5G	Pudas, M Franklin (RT) 1603 S 1st Ave Sioux Falls, SD 57105 E-mail: sdsynod@inst.laugie.edu	605-339-0756 3C	Quanbeck, B Randolph (RT) Box 241 New London, MN 56273	320-354-2434 3F
Priem, David W PO Box 168 La Vemia, TX 78121-0168 E-mail: dpriem@umidial.com	830-253-8121 4E	Puder, William L (RT) PO Box 10855 El Paso, TX 79995-0855	521-618-3496 2E	Quanbeck, Larry D 1103 25th Ave S Moorhead, MN 56560-4605	218-287-1373 3B
Pries, Mark W PO Box 332 Pella, IA 50219-0332 E-mail: mpries@peacelutheranpella.org	515-628-2835 5D	Puelle, Frederick W (RT) 5 Sylvan Rd PO Box 165 Shelter Island, NY 11964-0165	516-749-1421 7C	Quanbeck, Phillip A 4957 17th Ave S Minneapolis, MN 55417	3G
Priest, John E PO Box 68 Delhi, NY 13753-0068 E-mail: john.priest@ecunet.org	607-746-2098 7D	Puotinen, Arthur E Suomi College 601 Quincy St Hancock, MI 49930	906-487-7232 5G	Quanbeck, Phillip A II 731 21st Ave S Minneapolis, MN 55454	612-330-1006 3F
Priester, Herbert D 509 E Broadway St Streator, IL 61364-2435 E-mail: priestster@crtelco.com	815-672-2435 5B	Puotinen, John V 800 W Oakton St Arlington Heights, IL 60004	847-253-3710 5A	Quanbeck, Quentin G (RT) 5119 E 22nd St Sioux Falls, SD 57103-3732	605-338-3484 3C
		Purcell, Michael R 2105 Willis Ln Keller, TX 76248-3157	817-485-6740 4D	Quarberg, David A (RT) 120 E Crystal Lake Rd Burnsville, MN 55337-5021	612-435-7469 3H
				Quast, Adolf 301 8th Ave NW Kasson, MN 55944-1088 E-mail: aaquast@connect.com	507-634-7110 3I

Quatman, Bruce E 4800 Orchard Lake Rd West Bloomfield, MI 48323-3526 E-mail: b.quatman@aol.com	810-682-5441 6A	Raap, Frederick M 32 Stockings Brook Rd Kensington, CT 06037	203-828-6680 7B	Ralsanen, James E 423 S Broadway PO Box 386 Pelican Rapids, MN 56572-0386	218-863-6450 3D
Quay, Roger D 1500 Pleasant Valley Dr PO Box 1299 Coshocton, OH 43812-1299 E-mail: quay@coshocton.com	614-622-2550 6F	Raappana, Paul J (RT) 3405 S Reynolds Ln Sault Ste Marie, MI 49783	906-635-4702 5G	Rajan, Frederick E N Commission for Multicultural Ministries 8765 W Higgins Rd Chicago, IL 60631-4185 E-mail: nrajan@elca.org	773-380-2841 4D
Quello, Daniel Y 7390 SW Grabhorn Rd Aloha, OR 97007	503-642-9562 1E	Rabel, Vernon F 601 S Eagle Weimar, TX 78962-2303	409-725-8298 4F	Rajashakar, Esther 8811 Tyson Rd Wyndmoor, PA 19038	215-233-1362 7F
Quello, J Christian 326 E North St Appleton, WI 54911-5460	920-733-2303 5I	Raben, David P 118 E Mason St Lena, IL 61048-9709	815-369-5552 5B	Rajashakar, J Paul Lutheran Theological Sem 7301 Germantown Ave Philadelphia, PA 19119	215-248-4616 7A
Quello, Peter J 384 Oak St Berlin, WI 54923	920-361-1820 5I	Radach, Kathrin M 1005 St Nicholas PO Box 55791 North Pole, AK 99705 E-mail: kradach@ecunet.org	907-488-6728 1A	Raker, Conrad W (RT) 129 N 30th St Allentown, PA 18104 E-mail: nrook@gsrh.org	610-432-7863 7E
Quello, Robert B 25 Chapel Rd Sedona, AZ 86336 E-mail: qsourece@sedona.net	520-282-1022 2D	Radatz, James R PO Box 69 Kensington, MN 56343-0069 E-mail: jim.radatz@ecunet.org	320-965-2417 3D	Rail, Timothy J 751 Hwy 107 Sylva, NC 28779	828-586-2084 9B
Quello, Victor H (RT) 910 Cannon Valley Dr Apt A-2225 Northfield, MN 55057	507-663-6029 3I	Radatz, William A 8625 Aero Dr Ste 220 San Diego, CA 92123-2292	619-279-1001 2C	Ramcke-Wilke, Paula R W4255 Cmty Rd H Fond du Lac, WI 54935-9629	5J
Quere, Ralph W Wartburg Theo Seminary 333 Wartburg Pl PO Box 5004 Dubuque, IA 52004-5004	319-589-0200 5A	Raddatz, Kent L 1531 Whitrock Ave Wisconsin Rapids, WI 54494	715-423-2930 5I	Ramey, Martha 3410 Startown Rd Lincolnton, NC 28092-8638	704-732-7320 9B
Query, James R (RT) 4730 Cnty Rd 22 SE Brainerd, MN 56401	218-764-2468 3E	Radecke, Mark W Office of the Chaplain Susquehanna University Selinsgrove, PA 17870 E-mail: mark_radecke@prodigy.com	570-372-4220 8E	Ramlins, Karina 801 Pemberton-Browns Mills Rd PO Box 272 Pemberton, NJ 08068-0272 E-mail: njorcadian@aol.com	609-894-2800 7A
Quetz, Louis J 19901 S Houbolt Rd Joliet, IL 60436-9356 E-mail: louquetz@juno.com	815-741-4488 5B	Rademacher, Robert P PO Box 216 Kennard, NE 68034-0216 E-mail: RRademacher@hunte.net	402-883-2513 4A	Ramirez, Richard L 8300 S Homan Ave Chicago, IL 60652 E-mail: dadchilos@aol.com	773-434-8959 5A
Quever, Grant D 930 Harding Memorial Pky Marion, OH 43302	614-387-9414 6D	Rademacher, Ronald J 50 Sheffield Ave Brooklyn, NY 11207	718-345-2273 7C	Ramnarine, Roshandeen (RT) 2275 N Arrowhead Rialto, CA 92376	909-875-6730 2C
Quibell, Wayne V (RT) 5213 17th St S Fargo, ND 58104	701-293-9081 3B	Rader, Clement J (RT) 550 NW 66th Ave Plantation, FL 33317-1728	9E	Rampp, Charles W (RT) RR 2 Box 1123 Harper's Ferry, WV 25425-9451	304-725-2821 8H
Quickel, Thomas L Jr 2909 Weaver Pike Bristol, TN 37620-9013	423-878-4831 9D	Radke, Kurt R 25535 Ford Rd Dearborn Heights, MI 48127-3021	313-278-8878 6A	Ramsburg, H Ray 2801 Frederica Rd St Simons Island, GA 31522-1711	912-638-4673 9D
Quile, Joel M 11000 Blossom Rd Eden Prairie, MN 55347-4421	812-829-0525 3G	Radke, Wayne G 560 W 3rd St Zumbrota, MN 55992-1036 E-mail: pastorwayne@urc.org	507-732-7303 3I	Ramseth, Mark R Montana Synod 2415 13th Ave S Great Falls, MT 59405-5199 E-mail: mark.ramseth@ecunet.org	406-453-1461 1F
Quill, Stephen D 1424 FM 1092 Missouri City, TX 77459	281-499-7811 4F	Radloff, Mark P Indiana-Kentucky Synod 911 E 86th St Ste 200 Indianapolis, IN 46240-1840 E-mail: ik_synod@ecunet.com	317-259-3522 6C	Ramseth, Peter M Buffalo Hill Ter 40 Claremont St Klaispell, MT 59901	406-752-9622 1F
Quill, Timothy M 2818 E Pebble Beach Dr Missouri City, TX 77459	281-499-3992 4F	Radloff, Paul R (RT) 716 Key Royale Dr Holmes Beach, FL 34209	813-778-3603 9E	Ramseth, Rudolph A (RT) 2001 Maple Glen Rd Sacramento, CA 95864	916-481-2021 2A
Quincey, Elaine C 35 W Faimount Ave Lakewood, NY 14750-1701	716-763-8979 7D	Radloff, Ralph M (RT) 1 Woodley Rd Rock Island, IL 61201-6103	309-788-5598 5B	Ramseur, Fred M Jr (RT) 810 S Main St Apt B-216 Salisbury, NC 28144-5406	704-636-0187 9B
Quinn, Jay P 200 N 1st St Rockford, IL 61107	815-963-4446 5B	Radoman, Sam D 318 High St PO Box 427 Comfort, TX 78013-0427 E-mail: shasam@hctc.net	830-995-3756 4E	Ramsey, Eling E (RT) 6350 Riverside Blvd Apt 338 Sacramento, CA 95831-1140	916-481-2021 2A
Quispe, M Alejandro 6908 Greta Ave Whittier, CA 90606	562-695-0160 2C	Raedeke, Gerald (RT) 303 NE 1st Enterprise, OR 97828	541-426-4786 1E	Ramsey, J Christopher PO Box 43 Luthersburg, PA 15848	814-583-7552 8C
Quist, Steven P 612 221st St Balaton, MN 56116	507-734-4931 3F	Rafanan, Martin J 3643 Botanical Ave St Louis, MO 63110-4001 E-mail: mjrafanan@aol.com	314-664-8201 4B	Ramsey, Patricia A H PO Box 43 Luthersburg, PA 15848	814-583-7552 8C
Quitno, James C 801 Hill Ave Spirit Lake, IA 51360	712-336-2446 5E	Rafferty, Gerald L 1601 Lewis Ave Ste 202A Billings, MT 59102	406-248-2267 1F	Ramsey, Phillip L 311 S Illinois Ave Villa Park, IL 60181-5580	630-834-3813 5A
Quivik, Melinda A 2770 Marin Ave Berkeley, CA 94708-1597	510-524-5264 1F	Ragan, John C Rt 1 Box 38 Wheaton, MN 56296-9715 E-mail: jragan@bigate.com	320-748-7474 3F	Ramsey, Steven C 1613 N Outer Dr Lebanon, IN 46052-1534	765-482-8166 6C
Raab, Klaus W General Delivery Hull, IA 51239	5E	Raggie, Claudia D 307 Hawkins Ave Lake Ronkonkoma, NY 11779	518-588-9509 7C	Ramstad, Philip S 207 5th St Dravosburg, PA 15034 E-mail: pramstad@juno.com	412-466-0415 8B
Raabe, Arnold G (RT) 16041 Farr Hills Dr Westfield, IN 46074	317-896-3624 6C	Rains, Robert L PO Box 27 Gully, MN 56646-0027 E-mail: rrains@means.net	218-268-4136 3D	Rand, Howard F (RT) 5518 Sanibel Rd Minnetonka, MN 55343	612-930-1044 3G
Raabe, Robert M (RT) 2612 Wood Dr Sioux Falls, SD 57105	605-336-3168 3C			Rand, Sidney A (RT) 19 S 1st St Apt 907B Minneapolis, MN 55401	612-340-0262 3G

R

Randall, Joan R 22445 Cupertino Ave Cupertino, CA 95041	408-253-4300 2A	Rasmussen, Howard P PO Box 544 Falls City, NE 68355-0544 E-mail: hrasmussen@snetco.net	402-245-3828 4A	Rawson, Catherine P 677 Grantsdale Rd Hamilton, MT 59840-3339	1F
Ranknen, E Olaf (RT) PO Box 371 South Range, MI 49963	906-482-5444 5G	Rasmussen, James D N24 W26430 Crestview Dr Pewaukee, WI 53072	414-691-2380 5J	Ray, Cindy L 1500 Glan Ave Folcroft, PA 19032-1021	610-583-4977 7F
Ranney, John D 611 Lakeview Ave Milford, DE 19963-2919 E-mail: john.ranney@ecunet.org	302-422-9117 8F	Rasmussen, LaVern D (RT) 8116 Glendale Dr Frederick, MD 21702-2922 E-mail: LRasmu1932@aol.com	301-662-3564 8F	Ray, Edward E (RT) 5763 Sealawn Ave NE Tacoma, WA 98422-1446	206-952-3762 1B
Ranstrom, Donald T Lutheran Campus Ministry 216 A St Davis, CA 95616 E-mail: dtranstrom@ucdavis.edu	916-756-1550 2A	Rasmussen, Peter R (RT) 624 E Pearl St Lanark, IL 61046	815-493-6275 5B	Ray, Gordon P 601 Washington Ave Carnegie, PA 15106 E-mail: GORDON@NB.NET	412-279-2952 8B
Ranta, Kaija 20 Farrand St Thunder Bay, ON P7A3H5 CANADA	6A	Rasmussen, Ronald J Box 155 Loganville, WI 53943-0155	608-727-3721 5K	Ray, Kenneth L 600 Walnut St PO Box 164 Cary, NC 27512-0164 E-mail: kray@ipass.net	919-467-9898 9B
Ranum, Eric P 812 5th St Coeur d'Alene, ID 83814	208-684-5743 1D	Rasmussen, Roy E Rt 1 Box 14 Savonburg, KS 66772	316-754-3314 4B	Ray, Peter I 4501 Hoover Rd Grove City, OH 43123 E-mail: p1ray@juno.com	614-875-0510 6F
Ranum, Paul A (RT) 28166 190th St Starbuck, MN 56381	320-239-4838 3F	Rasmussen, Walter J (RT) 520 S Greenfield Rd Apt 21 Mesa, AZ 85208	2D	Ray, Steven F 15C Estoril Heights Belair Gardens Shatin N T Hong Kong SAR, PEOPLE'S REPUBLIC/CHINA E-mail: steveray@netvigatr.com	1C
Rapp, Barbara J PO Box 234 Pearl City, IL 61062-0234 E-mail: revbj@aeroinc.net	815-443-2215 5B	Rasmusson, Stephen P Rt 1 Box 49 Marshall, MN 56258 E-mail: ssucrc@ssu.southwest.msus.edu	612-532-5731 3F	Rayburn, Carl A 11676 Hamilton Ave Cincinnati, OH 45231-1127	513-825-2240 6F
Rapp, David J PO Box 1606 Medford, OR 97501	541-773-3594 1E	Rest, Harold W (RT) 1322 Quarry Ln Lancaster, PA 17603-2424	717-291-0118 7F	Ray, Jerald K 140 Cherry Ave NW Warren, OH 44485-2997 E-mail: revjkr@aol.com	330-392-5939 6E
Rapp, Roger W St Paul Luth Church 19th and House Sts Cheyenne, WY 82001 E-mail: rappwyo@aol.com	307-632-9212 2E	Rest, Walter E (RT) PO Box 267 Glenn, MI 49416-0267	616-227-3272 6C	Raymond, Dennis C 505 N Main Ave Thief River Falls, MN 56701-1996	218-681-3296 3D
Rappath, Harry (RT) 1350 Terrace View Dr Prescott, AZ 86301	2D	Rath, Mark D Hospice of Volusia-Flagler 2777 Enterprise Rd Orange City, FL 32763	904-774-2188 9E	Rea, Jay D (RT) 229 E 5th Ave Conshohocken, PA 19428-1714	610-832-0484 7F
Rappold, William G (RT) 2417 10th St Altoona, PA 16601	814-946-1435 8C	Rathjen, Glatha G 2400 NW 126th St Lincoln, NE 68524-8825 E-mail: gr93418@navix.net	402-796-2433 4A	Read, Paul N 4508 Columbus Ave S Minneapolis, MN 55407-3526	612-823-5177 3G
Raquet, Peter A 166 Rees PL Falls Church, VA 22046-3930	703-534-6585 8G	Rathkamp, Hugo M Jr (RT) 100 Elizabeth Page Williamsburg, VA 23185-5108	757-229-0694 4A	Reagan, Thomas R 15 W 14th St Spencer, IA 51301 E-mail: bethany@nwiowa.com	712-282-2327 5E
Rasbach, Mark H 6720 Melrose Ave Hollywood, CA 90038-3412	213-938-9135 2B	Ratka, David C Klenzstr 18-93051 Regensburg, GERMANY	3B	Reaser, Paul L (RT) 102 11th Ave Selinsgrove, PA 17870-9219	570-743-6599 8E
Rasmus, James S W180 N7863 Town Hall Menomonee Falls, WI 53051 E-mail: jrsnr@execpc.com	414-251-7720 5J	Rau, Melvin E PO Box 217 Centuria, WI 54824-0217	715-646-2357 5H	Reasin, H Cole (RT) The Atria 1502 Gunbarrel Rd Chattanooga, TN 37421	9D
Rasmus, Karl Fedje 5812 Stuart Ave Minneapolis, MN 55436	612-922-4438 3G	Rau, Randy L 7415 Montgomery Rd Apt 36 Cincinnati, OH 45238-4170	513-985-9141 6F	Reaves, Ronald E 1415 W 7th St Frederick, MD 21702-4136 E-mail: ronrv@erols.com	301-663-3344 8F
Rasmus, Robert J 1819 N 16th St Orange, TX 77630 E-mail: robert.rasmus@ecunet.org	409-883-3916 4F	Rau, Vicki Saude PO Box 115 Rutland, ND 58067-0115	701-724-6433 3B	Rebane, Pritt 407 S Saturn Ave Clearwater, FL 34615-6597 E-mail: pritrebane@worldnet.att.net	727-446-7718 9E
Rasmussen, A Edward III 1257 110th St Cnty Rd H Amery, WI 54001	715-268-9291 5H	Rauch, W Eric (RT) 21292 Creekside Dr Strongsville, OH 44138-1200	440-846-8411 6E	Recher, John M Jr (RT) 9064 Loyal Ave NW Seattle, WA 98117-2647	206-782-6124 1B
Rasmussen, Barbara M 7407 5th Ave Kenosha, WI 53143	414-652-9252 5J	Rauch, William J 272 Granville St Newark, OH 43055-4404 E-mail: wjmsmoke@infonet.com	740-345-5910 6F	Recher, Richard C (RT) 322 Cumberland PO Box 1 Camden, IN 46917	219-686-3934 6C
Rasmussen, Carl L M 510 W South St PO Box 287 Kirkland, IL 60146-0287 E-mail: cnamp@tbcnet.com	815-522-3886 5B	Rauk, Timothy P 4003 Wooddale Ave S St Louis Park, MN 55416-2917	612-926-7603 3G	Reck, William F 1214 University Ave Crookston, MN 58716-9998	218-281-3638 3D
Rasmussen, David H 41 Main St Garden City, GA 31408 E-mail: rashere@aol.com	912-964-1649 9D	Rauscher, Todd A 5300 Church Rd Taylorsville, NC 28681	828-632-4482 9B	Recla, Lawrence R 31-18 37th St Long Island City, NY 11103-3933 E-mail: lanyrecla@priest.com	718-278-0036 7C
Rasmussen, David R PO Box 59 Chadwick, IL 61014-0056	815-684-5043 5B	Rautenberg, Beverly C 380 N Renick PO Box 208 Pringhar, IA 51245-0208 E-mail: revbev@plonet.net	712-757-4795 5E	Redder, Ronald M (RT) 72-805 Hedge Hog Palm Desert, CA 92260-3415 E-mail: r.redder@goodnews.net	760-340-4668 6F
Rasmussen, Donald R 704 11th Ave S Minneapolis, MN 55415-1794	612-332-8595 3G	Rave, James A 151 Orchard Ln Findlay, OH 45840-1129 E-mail: mw_ohio_synod@ecunet.org	419-422-6618 6D	Redding, Maurice R 1893 W Goldfinch Way Chandler, AZ 85246	480-899-1400 2D
Rasmussen, Gordon E (RT) 215 Manitou St Northfield, MN 55057	3I	Reverstahl, Howard M St Matthew's Luth Church Steuben St & Lincoln Ave Pittsburgh, PA 15205-3119	412-921-1125 8B	Redelsheimer, Karl F (RT) 3460 Partridge Ln Belvidere, IL 61008 E-mail: karl.red@ecunet.org	815-544-3976 5B
Rasmussen, Harold T (RT) 14150 Forest Hill Rd Eden Prairie, MN 55348-3013	612-937-6377 3G	Rawl, Leon A 1130 St Peter's Church Rd Lexington, SC 29072-9511 E-mail: stpirtex@sprynet.com	803-359-2470 9C	Redelsheimer, Karl N 1300 Kishwaukee Valley Rd Woodstock, IL 60098-2103	815-338-0554 5B

ORDAINED MINISTERS

Redfern, Thomas I 4441 Monroe St Toledo, OH 43613 E-mail: ikeferm@sylvania.sev.org	419-474-6403 6D	Reeves, Anne-Rose 1078 Tunberry Ct Mechanicsburg, PA 17055	717-244-5987 8D	Reichley, Glenn C (RT) 507 Mitchell Ave Salisbury, NC 28144 E-mail: relich@weblinkmail.net	704-637-0134 9B
Redfield, Guy W 309 Forest St Kanyon, MN 55946-1132	507-789-5261 3I	Reeves, Edward F (RT) 6373 Mataro Ct North Port, FL 34287	9E	Reichstadter, Linda L 479 S Park St PO Box 501 Richland Center, WI 53581	608-647-3000 5K
Rediske, Keith A 581 S Moody Rd St Croix Falls, WI 54024-9407	715-483-8552 5H	Reeves, Howard L 7520 Golden Valley Rd Minneapolis, MN 55427-4506	612-545-5659 3G	Reld, David S (RT) 1806 Arrowhead Dr Beloit, WI 53511-3810	5D
Redman, David (RT) 463 E McWilliams St Fond du Lac, WI 54935-2615	920-924-2367 5I	Reeves, Nanclie R 5414 E Lake Rd Erie, PA 16511	814-699-9653 8A	Relder, Charles W (RT) 45 Valley Brook Dr Lancaster, PA 17601	717-506-1508 8D
Redman, William (RT) 411 Nordic Trl Mount Horeb, WI 53572	608-437-3335 5K	Reisal, Harley J Luther College 700 College Dr Decorah, IA 52101	319-387-1328 5F	Reidy, Philip L 170 Coen St Naugatuck, CT 06770	203-729-3483 7B
Ree, Arthur J (RT) 1219 Wildwood Rd St Cloud, MN 56303	320-253-7361 3F	Reisell, John R (RT) 2621 Longview Dr PO Box 1402 Estes Park, CO 80517-1402	970-586-8313 2E	Reier, Robert C 10 Crestview Dr Pottsville, PA 17801-4000 E-mail: reiersml@sunlink.net	570-622-7611 7E
Reeb, James H 1601 Beach Blvd Jacksonville Bch, FL 32250-2644	904-249-4575 9E	Regan, Christine R 230 N Evergreen Ave Woodbury, NJ 08096-1800	856-845-1747 7A	Reinson, Carla L Tappert 231 E State St Nanticoke, PA 18634-2303	570-735-8531 7E
Reeb, Kay A R Religious Ministries Dept USS John F Kennedy (CV-87) FPO, AA 34095-2800	904-270-5512 9E	Regan, Kenneth L 1507 Saint Mathews Dr Westville, NJ 08093-1948	856-845-1822 7A	Reiff, Gerhardt P (RT) 2901 7th St Apt W201 Wausau, WI 54403-3232	5I
Reed, Edgar C 2001 George St PO Box 104 Dover, PA 17315-0104 E-mail: edgarr17@aol.com	717-292-6126 8D	Rehak, Michael C 309 N Pleasant St Apt 4 Cambridge, WI 53523-9404	608-423-9556 5K	Reiff, James E 491 Old Oregon Rd Oshkosh, WI 54901-9161	920-688-2692 5I
Reed, Kathleen O New England Synod 20 Upland St Worcester, MA 01607-1824 E-mail: kathleen_reed@ecunet.org	508-791-1530 7B	Rehfeldt, Richard 1240 68th St Des Moines, IA 50311-1743 E-mail: richardr@whlc.org	515-277-6277 5D	Reiff, Mark A 9 Shephard Way Tiburon, CA 94920	415-435-1528 2A
Reed, Michael L 124 Grant St PO Box 27 Turtle Creek, PA 15145-0027 E-mail: mike.reed@ecunet.org	412-823-2655 8B	Rehl, Constance Thomson 5700 Pheasant Hill Monona, WI 53716-3118 E-mail: RevCATR@aol.com	608-222-1241 5K	Reiff, Paul G RT 1 Box 108 Sturgeon Lake, MN 55783-0108 E-mail: skypilot@cp.duluth.ms.us	218-658-4424 3E
Reed, Ronald B 1000 Scalp Ave Johnstown, PA 15904	814-266-4859 8C	Rehl, Thomas E (RT) 21502 Woodstork Ln Lutz, FL 33549	813-949-0026 6F	Reiff, Thomas E 120 Forest Ave PO Box 139 Phillips, WI 54555	715-339-2711 5H
Reedy, Bret L 5475 Bell Rd Minooka, IL 60447	815-475-7220 5B	Rehlander, Larry D 104 Snelling Ave S St Paul, MN 55105-1999	651-699-5560 3H	Reigstad, John R 552 Purdy St PO Box 286 Jesup, IA 50848-0286	319-827-6626 5F
Reeg, Orville F (RT) Good Samaritan Center PO Box F1 Syracuse, NE 68446-0646	4A	Rehner, Donald L 301 N Pleasant Hill Rd Warner Robins, GA 31093 E-mail: drehner1@aol.com	912-923-2239 9D	Reimer, Karl J (RT) 1909 Pinefield Muscatine, IA 52761	319-284-2087 5D
Reemts, James R All Saints Conference Cntr 190 Kenyon Rd PO Box 161 Lakeside, CT 06758-0161	203-567-9623 7B	Rehrer, Edwin K 3900 Hulmeville Rd Bensalem, PA 19020-3825	215-638-3063 7F	Reimers, Paul W PO Box 156 Harrington, NE 68739-0156	402-254-6606 4A
Reenstjerna, Henry W (RT) 27317 Presley St Sun City, CA 92381	909-679-4470 2C	Rehrer, Leroy R III 739 W Erie St Chandler, AZ 85224	480-963-4127 2D	Reimers, Philip P 407 Wicks Ln Billings, MT 59105	406-245-7004 1F
Reenstjerna, Otto F (RT) 120 Chapin Rd Lexington, SC 29072	803-359-6933 9C	Rehrig, Arlington D (RT) 6126 N 12th Pl Apt 1 Phoenix, AZ 85014	602-631-9302 6C	Reimet, Walter O (RT) C108 Westridge Ct Phoenixville, PA 19460-3391	610-917-8967 7F
Reents, Jack F (RT) 6081 SW 103rd Loop Ocala, FL 34476 E-mail: jreents@elca.org	352-861-8382 9E	Reinwaldt, Frederick A (RT) 1435 McHugh Ave Grafton, ND 58237	701-352-1941 3B	Reinherr, Otto (RT) 243 Melmar Dr Lewisburg, PA 17837	570-524-0924 8E
Reerts, James E 101 Candlelight Ln Morris, IL 60450-1001	815-942-1010 5B	Reinwaldt, Peter W 2850 Pearl Harbor Rd Alameda, CA 94501 E-mail: ir@aquinas.gtu.edu	510-864-8371 4B	Rein, Charles E (RT) 701 Castle Dr El Paso, TX 79912	915-581-0938 2E
Reep, Stanley D PO Box 167 Beaver Springs, PA 17812	570-658-2001 8E	Reich, Dennis G 1304 N Custer Ave Grand Island, NE 68803-2543 E-mail: calvary@capc.com	308-382-5446 4A	Rein, Ronald E 690 Rush Lake Rd Pinckney, MI 48169-8530	734-878-2863 8A
Rees-Rohrbacher, Paul D 57 Hurlbut St PO Box 9007 Albany, NY 12009-0007 E-mail: paul1@onlymail.com	518-463-6224 7D	Reichardt, Richard D 9701 Veirs Dr Rockville, MD 20850	301-424-9560 8G	Reinemann, Richard J 1203 Pine Grove Rd Monksville, PA 19067-9998	215-295-1603 7F
Reese, Donald G (RT) 421 104th Ave Ct E Edgewater, WA 98372	253-927-7479 1C	Reichardt, Kurt A Department for Communication 8765 W Higgins Rd Chicago, IL 60631-4178 E-mail: kurtr@elca.org	773-380-2565 2A	Reinemund, Stanley L 114 N 8th St Herrington, KS 67449-2112	785-258-3430 4B
Reeser, Clarence D (RT) 216 S 18th St Reading, PA 19602	610-373-8992 7E	Reichert, Carl B (RT) 49 Wesley Dr Akron, NY 14001	716-542-2828 7D	Reiner, Mark W PO Box 883 Conrad, MT 59425-0883	406-278-3934 1F
Reetz, Duane M 6258 Devinney Cir Arvada, CO 80004-6108	303-423-7740 2E	Reichert, Paul F H II 1930 Bradner Rd Northwood, OH 43619 E-mail: pastorcalh@aol.com	419-836-8986 6D	Reiner, Thomas A Jr 1506 Wood Duck Trl Shakopee, MN 55379	612-445-5479 3G
Reetz, Gordon D (RT) 6256 Devinney Cir Arvada, CO 80004-6108	303-423-7740 2E	Reichert, Warren A 350 Main St Hilliard, OH 43026-1399 E-mail: WCreichert@aol.com	614-676-7926 6F	Reinertsen, Gordon T 3264 Northside Pky NW Atlanta, GA 30327-2245	404-237-4413 9D
				Reinertson, Thomas W 350 Pearl PO Box 314 Cadillac, MI 49601-0314	616-775-9821 6B
				Reinhart, Margaret Sohn 364 E Barstow Ave Fresno, CA 93710-6003 E-mail: mreinhart@aol.com	559-439-4320 2A

Reinhart, Roger G 6143 172nd Ave SE Walcott, ND 58077-9711	701-998-2826 3B	Reitz, Harold S (RT) 928 N Hampton Dr Norcross, GA 30071	770-662-8379 9D	Rentner, Richard C 1232 W Maumee St Adrian, MI 49221-1834	517-265-8360 8A
Reinhold, Valerie K 500 Ore St PO Box 8 Bowmanstown, PA 18030-0008	610-852-2202 7E	Reitz, John O 8809 Warren Dr NW Gig Harbor, WA 98335	253-265-6373 1D	Rentner, Ronald M 3400 Pyramid Way Sparks, NV 89431-1199 E-mail: rentner@accutek.com	775-358-7863 2A
Reinholtzen, Raymond C Jr (RT) 4460 Deepath Trailway Danbury, WI 54830	715-448-4044 5H	Reitz, Leroy 100 Mahoning St Milton, PA 17847	570-742-4601 8E	Rentz, Phillip V (RT) 540 2nd Ave Apt 410 St Petersburg, FL 33710-4137	727-822-7623 6E
Reinholtzen, Sanna B 2100 Riverview Dr Little Falls, MN 56345 E-mail: sanna@falsnet.com	320-632-6667 3E	Reitz, Marcus E (RT) 826 SE Sharon Dr Ankeny, IA 50021	515-964-8644 5D	Reo, Hun (RT) 104-20 Queens Blvd Apt 16Y Forest Hills, NY 11375-3629	718-898-7823 7C
Reinicke, Verle A 1028 N 4th St Bismarck, ND 58501-3565	701-258-0975 3A	Reitz, Otto J (RT) 14750 Kendall Ct Nerstrand, MN 55053-2218	507-645-8279 3I	Reppe, John H (RT) 411 1st Ave Two Harbors, MN 55616-1613	218-834-2164 3E
Reinis, Austra Princeton Theo Sem SBN 294 PO Box 5204 Princeton, NJ 08543-5204	2A	Reitz, Phares O (RT) 928 N 33rd St Allentown, PA 18104-3404	610-398-6902 7E	Reppe, Paul D (RT) 65 E 14th St Zumbrota, MN 55982-1432	507-732-7828 3I
Reinke, Clemens I 155 North St Jersey City, NJ 07307 E-mail: revcreinke@aol.com	201-798-0540 7A	Reitz, Philip L Region 1 766-B John St Seattle, WA 98109-5188	206-624-0093 1D	Reshan, Mark D 409 Greenfield St Oak Park, IL 60302-1143	708-386-1678 5A
Reinke, Frederick W (RT) 43 Mooney Rd Fort Walton Beach, FL 32547-1340	904-863-1021 9E	Reitz, Robert H (RT) W5506 Conestoga Spokane, WA 99208	509-327-9407 1D	Reshan, Steven J 1133 Kilbourn St Elkhart, IN 46514-2422 E-mail: stjres@aol.com	219-294-3823 6C
Reinke, George A (RT) 10487 E San Salvador Scottsdale, AZ 85258	708-858-1708 5A	Reklau, Frederick W 27W174 Churchill Rd Winfield, IL 60190-1828	630-668-3869 5A	Resheske, Rod P 300 Carroll St Waukesha, WI 53186	5J
Reinschmidt, Howard M 2815 57th St NW Rochester, MN 55901-0110 E-mail: hosanna@sprynet.com	507-285-0082 3I	Reko, H Karl Division for Global Mission 8765 W Higgins Rd Chicago, IL 60631-4192 E-mail: kreko@ica.org	773-380-2619 5A	Resmer, Adele Stiles Luth Theological Seminary 7301 Germantown Ave Philadelphia, PA 19119	215-248-4616 7C
Reinsel, Thomas H The Lutheran Home at Topton 1 S Home Ave Topton, PA 19562 E-mail: REINSELT@LSN.org	610-682-2145 7E	Rem, Michelle M. 259 W Wabasha St Winona, MN 55987-3298	507-452-5158 3I	Resmer, Delbert E 1951 Gamboge Dr Orlando, FL 32822-8348	9E
Reitquam, Karl V PO Box 1059 Dillon, CO 80435	970-468-6809 2E	Rem, Richard N (RT) PO Box 80 Mount Sterling, WI 54645-0080	608-734-3929 5L	Ressel, Delvin E (RT) 2138 Fox Sparrow Ct Oviedo, FL 32765-5211	407-671-2705 9E
Reisch, Paul C (RT) Paradise Falls Luth Assoc RD 1 Box 362E Cresco, PA 18326	570-629-1442 7C	Remark, Paul R 1100 E Superior St Duluth, MN 55802	218-728-3688 3E	Resemeyer, Henry F (RT) Box 283 East Marion, NY 11939	518-477-1879 7C
Reisen, Milton R 295 NW Prima Vista Blvd Port St Lucie, FL 34983-1984	561-878-0954 9E	Remschneider, Dennis E 389 W James St Holland, MI 49424	616-399-9000 6B	Resemeyer, Rudolph P F (RT) 2123 Blossom Ct Spring Hill, FL 34608-7112	352-683-3121 9E
Reisig, Donald R 401 40th Ave S Moorhead, MN 56560-5658	218-236-1420 3D	Remmers, Joel H 705 W State St Fremont, OH 43420	419-332-1558 8D	Reswick, George V 9508 Great Hills Trl Austin, TX 78759 E-mail: reswijk@swbell.net	512-346-5683 4E
Reisinger, Frank H III 915 Federal Ave Saginaw, MI 48607	517-754-0489 8B	Remmers, LeRoy T 1700 Lost Dauphin Rd De Pere, WI 54115-1712	920-338-1082 5I	Retzlaff, Ronald E (RT) 1338 Rock Valley Dr Rochester, MI 48307-6031	6A
Reiss, Robert T (RT) 851 White Oak Dr Springfield, OH 45504	937-323-1636 6F	Remmers, Marvin H 926 Illinois Ct Rantoul, IL 61866	217-892-2454 5C	Reumann, Amy E E17102 Grimm Rd Hillsboro, WI 54634-3202	608-489-3993 7A
Reisz, H Frederick Jr Luth Theo Southern Sem 4201 N Main St Columbia, SC 29203 E-mail: fred_reisz@ecunet.org	803-786-5150 9C	Renaas, Miles E 208 1st St SW PO Box 522 Tripoli, IA 50676-0522 E-mail: renaas@netins.net	319-882-3579 5F	Reumann, John H P (RT) 8105 Winston Rd Philadelphia, PA 19118	215-242-1418 7F
Relaz, Howard F (RT) 401 S Main St Zellenoople, PA 16063	412-452-5400 8B	Rendahl, Robert L 105 W Spruce Ave Montgomery, MN 58069-1088	507-364-5002 3I	Reusche, Robert A (RT) 3637 Monitor Cir S Stockton, CA 95209	209-477-9682 2A
Reitan, John R (RT) 6802 N 10th St Tacoma, WA 98406-1730	253-752-3737 1C	Rendleman, C Henry (RT) 1940 12th St NE Hickory, NC 28601	828-324-0801 9B	Reuss, Peter W 502 Pleasant St PO Box 227 Benson, IL 61516-0227 E-mail: psreuss@dave-world.net	309-394-2208 5C
Reitan, Mark H 6215 196th St SW Lynnwood, WA 98036-5982	425-776-2159 1B	Rendleman, Toby A (RT) 6631 W 400 S Russiaville, IN 46979	765-883-5899 6C	Reuss, Thomas W 1101 Blondeau St Keokuk, IA 52632	319-524-3475 5D
Reiter, Darwin G (RT) 3105 McClain Dr Cedar Falls, IA 50613	5F	Renecker, Angela K 17418 8th Ave NE PO Box 55518 Shoreline, WA 98155-5518	206-362-4334 1B	Reuter, Alan C 6535 SE Federal Hwy Apt 6 Stuart, FL 34997-8380	6B
Reiter, Donald A 2585 Tamiami Trl Port Charlotte, FL 33952-8045	941-625-5262 9E	Rengstorf, Fred E 140 Saturn St N PO Box 68 Cosmos, MN 56228	320-877-7500 3F	Reuter, Edwin A 10431 Paradise Rd Chester, IL 62233	618-626-3397 5C
Reitmeyer, Ralph W Jr 20300 Cypresswood Dr Humble, TX 77338-1268 E-mail: r.w.reitmeyer@ecunet.org	281-540-3303 4F	Renn, William A (RT) 129 Senora Pl Macon, GA 31210-1582	912-471-1982 9D	Reutter-Harrah, John M 1857 Potter Ave Eugene, OR 97403-1386	541-345-0395 1E
Reitz, Armin H (RT) 505 Christopher Pl Louisville, KY 40214	502-368-4862 6C	Rennegarbe, Ronald L 2002 N Lincoln Ave Odessa, TX 79761-2440	915-337-4100 4D	Rew-Werling, Jarine G PO Box 5 Langford, SD 57454 E-mail: rewer@brittonsd.com	605-493-6534 3C
Reitz, Elwood W (RT) 492 Celandine Dr Allentown, PA 18104-8400	610-530-8030 7F	Renninger, Rochelle R PO Box 26 Tiro, OH 44987-0026	419-342-2561 6D	Rex, Ernst L 5N 600 Hanson Rd St Charles, IL 60175-8117 E-mail: ernia.rex@ecunet.org	630-365-6751 5A

Rex, William M Jr 401-B Center St Hyde Park, PA 15641 E-mail: wrax@kiski.net	724-845-3245 8B	Rice, Harold A 15618 84th St Louisville, NE 68037-2204 E-mail: hr35950@navix.net	402-298-8429 4A	Richter, John C 5 Wyomissing Blvd Wyomissing, PA 19610-2081 E-mail: johnrichter@fast.net	610-375-3512 7E
Reyelts, Lawrence E (RT) 1021 25th Ave SE Minneapolis, MN 55414-2635	651-378-2444 3G	Rice, J Donald (RT) 1111 4th St S Apt H Moorhead, MN 56560-4063	218-233-9418 3D	Richter, Kathleen A 7707 E Florence Ave Downey, CA 90240	213-927-4421 2B
Reyelts, Paul F 823 Forge Mill Rd Morganton, GA 30560-9751	404-374-2321 9D	Rice, Steven D 512 S Cale PO Box 386 Miles City, MT 59301-0386 E-mail: rice2@tmch.net	406-232-4161 1F	Richter, Kay S PO Box 886 Summit, SD 57266-0886 E-mail: KAY_RICHTER.pard@ecunet.org	605-398-6150 3C
Reynolds, David D (RT) 10 Belmonte Dr Palm Desert, CA 92211	2C	Rice, Theodore R PO Box 4045 Fort Pierce, FL 34948-4845 E-mail: trice67@aol.com	561-461-7431 9E	Rick, Thomas C 4307 N Oriole Ave Norridge, IL 60634 E-mail: trick93603@aol.com	708-453-3662 5A
Reynolds, Marti D 421 Lakeshore Dr Jackson, MS 39213	601-856-9244 9D	Rice, Vernon J 2561 N Victoria St St Paul, MN 55113-3499	651-484-4144 3H	Rickards, Jeffrey H 2 Braden Dr Mamora, NJ 08233	609-390-9354 7A
Rhea, Jerry L 2010 Park Ave W Mansfield, OH 44906	419-529-4351 8E	Rice, Walter C 1006 Wicker Rd Sedro Woolley, WA 98284-1316	360-856-6181 1B	Rickel, Gerry F 8212 Philadelphia Rd Baltimore, MD 21237-2891 E-mail: grickel4@ecunet.org	410-866-8766 8F
Rheingans, Steven W 1421 N 4th St Montevideo, MN 56265-1028 E-mail: rheingans@monta.net	320-269-8260 3F	Rice, William L 55 CSG/HC Offutt AFB, NE 68113-5000	5L	Ricker, Richard B 703 S Sibley Ave Litchfield, MN 55355-3341	320-693-2487 3F
Rhinesmith, Gary R 4909 N Lake Dr Roanoke, VA 24019	540-562-0511 9A	Rich, Lyle A 2833 171st Ave SE Harwood, ND 58042-9779	701-282-2113 3B	Rickman, Stefan V J 1430 South Blvd Evanston, IL 60202-2767 E-mail: srnick@aol.com	847-475-2211 5A
Rhoades, Richard A 6001 NC 61 N Gibsonville, NC 27249	336-449-7421 9B	Rich, Mark H 231 Terrace Dr Independence, IA 50644-3154	5A	Riddle, Patrick W 119 N Church St PO Box 137 Lexington, SC 29071-0137	803-359-6562 9C
Rhoads, David M Lutheran School of Theology 1100 E 55th St Chicago, IL 60615	773-753-0700 5J	Richarte, B Solano 98 Columbia Ave Weehawken, NJ 07087	201-863-2029 7A	Riddle, Ralph H 944 Church St PO Box 65 Peak, SC 29122	803-932-7772 9C
Rhoads, Russell W PO Box 98 Berthold, ND 58718 E-mail: rhoads@berthold.ndak.net	701-453-3650 3A	Richard, Karl M 511 Juniper St Quakertown, PA 18951	215-538-7015 7F	Ridenhour, David E 2035 Old Conover-Startown Hwy Newton, NC 28658	828-464-9786 9B
Rhoda, Clarence W (RT) 2000 Cambridge Ave Apt 81 Wyomissing, PA 19610	610-796-1554 7E	Richard, Leslie M 19 S 5th St Perkasie, PA 18944	215-257-6801 7F	Ridenhour, Ernest W (RT) 3 Spring Valley Dr Arden, NC 28704	828-684-6979 9B
Rhode, Clifford R (RT) 4931 Cheryl Dr Bethlehem, PA 18017	7A	Richards, Clements O (RT) 102 Carmen Ct La Grange, TX 78945-9206	409-968-3219 4F	Ridenhour, Steven P 405 W Main St Wytheville, VA 24382 E-mail: ridenhour@naxs.com	703-228-2171 9A
Rhodenbaugh, Lindsay A Thiel College 75 College Ave Greenville, PA 16125 E-mail: revtoys@aol.com	724-589-2000 8A	Richards, Elton P (RT) 1902 Elm Cir West Des Moines, IA 50285	515-223-9895 5D	Ridenhour, Thomas E Jr 1634 Polo Grounds Rd Charlottesville, VA 22911-6318 E-mail: osonego@usa.net	804-975-1401 9D
Rhyme, Alfred D (RT) PO Box 400 Faith, NC 28041	704-279-1450 9C	Richards, Jack L 7215 51st Ave NE Marysville, WA 98270-4033	360-659-2022 1B	Ridenhour, Thomas E Sr Luth Theo Southern Sem 4201 N Main St Columbia, SC 29203-5898	803-786-5150 9B
Rhyme, George L North Carolina Synod 1988 Lutheran Synod Dr Satsbury, NC 28144-4480 E-mail: grhyme@nclutheran.org	704-633-4881 9B	Richards, Robert S II 10931 Santa Monica Los Angeles, CA 90025	213-473-1055 2B	Ridenhour, William C 35 16th St Wheeling, WV 26003-3659 E-mail: Wridenhour@aol.com	304-233-2951 8H
Rhyme, M Jack 1236 Wilma Sigmon Rd Lincolnton, NC 28092-8638	704-735-9550 9B	Richards, Thomas E Jr PO Box 196 Tannersville, PA 18372 E-mail: terjr@prtd.prolog.net	570-629-1992 7E	Ridenhour, William J (RT) 4222 Mayport Ln Fairfax, VA 22033	702-818-7134 8G
Rhyme, William R (RT) 706 N-8 Huffman Mill Rd Burlington, NC 27215	336-584-5541 9B	Richardson, Clarence L (RT) 110 Wittenberg Dr Chapin, SC 29036	803-781-4635 9C	Ridenhour, Bradford E 8256 Yarrow Ct Arvada, CO 80005-2530	2E
Ribbeck, Karl F 500 S Brentwood Dr Gibsonburg, OH 43431-1296	419-637-2812 6D	Richardson, Elisa Schaefer 8211 Red Oak Dr Mounds View, MN 55112-5928	651-784-5120 3H	Ridenhour, John R 1180 Lynwood Dr Novato, CA 94947-4846 E-mail: ridenhour@unidial.com	415-897-2123 2A
Ribe, Kenneth H (RT) 714 Conestoga Cir Katy, TX 77450	281-382-9835 4F	Richardson, Janet R 2385 Pinos Dr Colorado Springs, CO 80915-4213	719-574-6051 2E	Rider, Alan J 103 Victory Ave Lexington, KY 40502-1535	606-268-2178 6C
Ribone, Hector E 819 Lexington Ave New York, NY 10022	212-635-2200 7C	Richardson, Larry K 299 Haywood Ln Nashville, TN 37211-5542	615-833-0476 8D	Ridge, Barry M 173 N Center St PO Box 478 Gratz, PA 17030	717-365-3139 8D
Ricard, R Delano (RT) 1413 Chapman Dr Newberry, SC 29108-4126	803-278-6872 9C	Richardson, Mark J 8211 Red Oak Dr Mounds View, MN 55112-5929 E-mail: pmark@abdingsavior.org	651-784-5120 3H	Ridley, Mark D 499 Plaza Dr Vestal, NY 13850 E-mail: ctikonline@tier.net	607-729-2688 7D
Rice, Charles L 455 Sunny Side Rd Idaho Falls, ID 83402 E-mail: prckrice@aol.com	5D	Richmond, Joanne S Dana College 2848 College Dr Blair, NE 68008-1099 E-mail: jrichmon@acad2.dana.edu	402-426-7251 4A	Ridley, Nadine E 13 Helen St Binghamton, NY 13905	607-729-7971 9D
Rice, Daniel E 18221 Pineville Rd Long Beach, MS 39560-3315	228-864-4248 9D	Richmond, Nancy A 903 Randall St Rhineland, WI 54501	715-362-8897 5G	Riebe, Kimberly K 804 Main St DeSoto, WI 54624	608-648-3569 5L
Rice, Donald L Southern Ohio Synod 57 E Main St Columbus, OH 43215	614-484-3532 6F	Richter, Carl D (RT) 306 Woods Dr Albion, IN 46701	219-636-3273 6C	Riechers, Donald F (RT) PO Box 1470 Diamond City, AR 72630-1470	870-422-7597 4C
Rice, Donald R (RT) 13721 Lisbon St NE Paris, OH 44669	6E	Richter, Charles W 2997 Moon Lake Dr West Bloomfield, MI 48323-1843	313-288-8226 6A		
		Richter, Craig S 1730 Old Hudson Rd St Paul, MN 55106-6199	651-774-9617 3H		

Riechmann, Roland G (RT) 5299 Cnty Rd Apt 352 Keystone Heights, FL 32656	352-473-3101	9E	Riggs, James A 44 Midway Ln Eatontown, NJ 07724-3240 E-mail: usa@sasalts.icpphill.navy.mil	732-578-1443	6E	Rinell, J Roderick Sr (RT) 98 Mott Hill Rd East Hampton, CT 06424	203-267-9124	7B
Riede, James L 1231 S 76th St Tacoma, WA 98409-2908 E-mail: RIEDEJK@worldnet.att.net	253-475-3175	1C	Rigney, Ildiko' PO Box 647 Yoakum, TX 77995-0647	361-293-3033	4E	Ring, Delbert C (RT) 832 Wooddale Rd Nisswa, MN 56468	218-963-9908	3E
Riedel, Robert E (RT) 2363 Verlinden Dr Cheyboygan, MI 49721	616-627-7868	6B	Rilna, Gail V 1407 N Forest Rd Williamsville, NY 14221 E-mail: Rilna@acso.Buffalo.edu	716-689-9660	7D	Ringham, Fred E Jr (RT) 400 Groveland Ave Apt 1607 Minneapolis, MN 55403		3G
Riedel, Walter R 2800 S Broadway Fort Myers, FL 33901-6199 E-mail: revdbob@aol.com	813-334-8422	9E	Riis, Clifford A (RT) 5 Studebaker Ct Charleston, SC 29414-6952	843-763-1344	9C	Ringo, Herbert R (RT) 11025 Bartlett Ave NE Seattle, WA 98125-5828	360-363-6918	1B
Rieder, Donald D PO Box 270 Rincon, GA 31326-0270	912-826-5411	9D	Riley, David T 2702 Wexford Rd Columbus, OH 43221	614-486-2863	6F	Ringstrom, Martin T (RT) 231 S Main St Lindsborg, KS 67456		4B
Riegel, Matthew L PO Box 278 Keyser, WV 26726 E-mail: ptb00529@wvu.edu	304-788-3200	8H	Riley, E Roy New Jersey Synod 1930 State Hwy 33 Trenton, NJ 08690-1799	609-586-6800	7A	Rinker, Roger L 18151 Old Frederick Rd PO Box 215 Woodbine, MD 21797-0215 E-mail: rrinker@erots.com	410-489-5260	8F
Rieger, Richard W (RT) 3 Brierhurst Dr Gansevoort, NY 12831	518-761-0918	7D	Riley, James D Jr 101 W Martin St Martinsburg, WV 25401	304-263-9291	8H	Rinn, Ronald A 845 W 5th St Winston-Salem, NC 27101	336-722-8144	9B
Rieke, Daniel A 1708 Heyburn Ave E Twin Falls, ID 83301 E-mail: drieka@magiclink.com	208-733-3774	1D	Riley, Michael F 119 N King St Morganton, NC 28655	828-437-0780	9B	Rinnert, Willard C (RT) 3285 Honeyburl Dr Colorado Springs, CO 80918-4780 E-mail: wlrc@wlrc.com	719-598-7685	2E
Rieke, Elwood N 3939 Cheyenne Blvd Sioux City, IA 51104	712-239-3942	5E	Riley, Warren J 330 W Halleck St Papillion, NE 68046-2500	402-339-3788	4A	Rintala, Richard D (RT) 5765 N Camino Arturo Tucson, AZ 85718-3936		2D
Rieke, Robert V (RT) 17789 N Shore Dr Leavenworth, WA 98826	509-763-2664	1B	Rill, James K 101 Mill St PO Box 439 Millheim, PA 16854 E-mail: lionjr@aol.com	814-349-5349	8C	Rippert, Susan G 6720 W 31st St Berwyn, IL 60402	708-788-4132	5A
Rieke, Stephen H 1408 Washington St Wenatchee, WA 98801	509-663-2189	1D	Rilling, Fred C III 100 Oak St Prairie du Sac, WI 53578-1548 E-mail: kvfca3@mer.com	608-643-2439	5K	Risch, Daniel R 5000 York Rd Baltimore, MD 21212-4937	410-532-9600	8F
Rieke, Tedd H PO Box 168 Colman, SD 57017	605-534-3224	3C	Rimbo, Robert A Southeast Michigan Synod 3011 W Grand Blvd Ste 218 Detroit, MI 48202-3011	313-875-1881	6A	Risch, Elizabeth S 701 S Charles St Baltimore, MD 21230-3835 E-mail: lizrisch@ecunet.org	410-752-7179	8F
Riensche, Paul T (RT) 2120 Robins Ln SE Apt 85 Salem, OR 97306-2625	503-391-7199	1E	Rime, Michael P 2481 Legacy Ct Santa Fe, NM 87505 E-mail: revrime@aol.com	505-473-0626	2E	Rische, Gerhardt G Sr (RT) 2103 Glendale Cir Pascagoula, MS 39567	228-762-7564	9D
Rierson, Richard L 401 W Patterson PO Box 415 Graettinger, IA 51342-0415	712-859-3366	5E	Rimmer, J Paul (RT) 1102 Hillcrest St Cherryville, NC 28021	704-435-9886	9B	Risendal, David J 9300 E Belleview Ave Englewood, CO 80111-3403 E-mail: drisendal@ecunet.org	303-770-9300	2E
Ries, Eugene D (RT) 16 Ave Dumas 1206 Geneva, SWITZERLAND		8F	Rimmered, Arthur V (RT) 1214 28th Ave S Moonhead, MN 56560	218-233-2786	3D	Risher, Gary A 308 Conewango Ave Warren, PA 16366 E-mail: concord@penn.com	814-723-8460	6A
Ries, Merle M N365 Cain Creek Rd Merrill, WI 54452-9020	715-536-6011	5I	Rimmered, Bruce P PO Box 288 Floodwood, MN 55736	218-476-2259	3E	Rismiller, Arthur P (RT) 870 Saint Andrews Blvd Naples, FL 34113	941-775-4301	9E
Riesen, Eric M 4301 Brownsville Rd Pittsburgh, PA 15236 E-mail: ERiesen@aol.com	412-881-5512	6B	Rinas, David W 209 Eastern Ave Augusta, ME 04330-5951 E-mail: prdrinas@aol.com	207-623-9486	7B	Rismiller, R James 12819 160th Ave SE Renton, WA 98056 E-mail: rismiller@unidial.com	425-226-2871	1B
Riether, Gregory T 819 Washington Ave Monaca, PA 15061-2140	412-774-8960	8B	Rinck, Charles F Jr (RT) Oak Forest 301 Jetty Dr Egg Harbor Twp, NJ 08234	609-927-0547	7A	Rismiller, Robert H (RT) Emerald Hts Apt 2918 10901 179th Ave NE Redmond, WA 98052 E-mail: brismiller@unidial.com	425-883-8746	1B
Riethmiller, Allen R PO Box 251 West Newton, PA 15089	412-872-7177	8B	Rinde, John L (RT) 14966 Gayland Dr Council Bluffs, IA 51503	712-386-5528	5E	Rispoli, David A 5783 Summit Meadows Dr St Charles, MO 63304-4511	314-441-8580	4B
Riethmiller, R Russell (RT) Passavant Retirement Ctr 13 Bagger Dr Zelienople, PA 16063		8H	Rinderknecht, Joseph F 19000 Libby Rd Maple Heights, OH 44137-2298	216-662-0370	6E	Riseman, Kal W 2600 W Godman Ave Apt 202 Muncie, IN 47303	765-282-7169	6C
Riffe, Richard C (RT) 801 N Penn Hall Dr Chambersburg, PA 17201	717-261-4128	8D	Rindy, William E 619 N Broadway Fargo, ND 58102	701-235-7389	3B	Rist, Tanya R PO Box 68 Hammond, WI 54015 E-mail: tanya_rist@ecunet.org	715-796-2788	5H
Rigg, Lynne Y W11137 Cnty Rd J Stockholm, WI 54769 E-mail: sabylund@cannon.net	715-448-4044	5H	Rinehart, Graham T (RT) 2974 Sally Ann Dr Loveland, CO 80537	303-687-0839	2E	Ristad, Robert N Jr Napa State Hospital Napa, CA 94558		2A
Rigg, Robert R 420 Beaver St PO Box 411 Mars, PA 16046-0411	412-625-1830	8B	Rinehart, Michael W 13123 Hwy 105 W Conroe, TX 77304 E-mail: rinehart@cc.net	409-588-1944	4F	Ritchie, C Ross Jr (RT) 119 Purgatory Pt Chapin, SC 29036		9C
Riggie, Dudley V (RT) 7408 Pershing Blvd Kenosha, WI 53142	414-894-5228	5J	Rinehart, Warren W (RT) 808 Springbrook Ln Leander, TX 78641-2955	512-260-3914	4E	Ritchie, Carl L (RT) 110 Carrie Ln Summerville, SC 29483	843-875-6622	9C
Riggie, John M 7 16th St SE Sioux Center, IA 51250-1148	712-722-4100	5E	Rinell, J Roderick Jr Hospital for Special Care 2150 Corbin Ave New Britain, CT 06053		7B	Ritche, Hoke H (RT) 216 Goodman Cir PO Box 3282 Concord, NC 28025	704-782-1742	9B
Riggs, Charles B 7501 Belinder Prairie Village, KS 66206	913-649-4785	4B						

Ritchie, James R Jr PO Box 132 Fort Valley, VA 22652	540-833-8154 9A	Robb, Joseph N Trinity Regional Med Ctr 2701 17th St Rock Island, IL 61201-5351	5B	Robln, Andrew J F 228-01 130th Ave Laurelton, NY 11413	718-528-8723 7C
Ritola, Gretchen E 1512 Ave G Gothenburg, NE 69138-1716 E-mail: gretchen.ritola@ecunet.org	308-537-3395 4A	Robb, Robert R 2238 Parade Rd Laconia, NH 03246	603-528-4078 7B	Robinson, Carroll L 1200 Thompson Rd Cleveland, NC 27013-9801	704-278-4741 9B
Ritola, Nels P 42646 Rd 764 Cozad, NE 69130-5301 E-mail: nr62442@navix.net	308-784-3065 4A	Robbins, Aileen A 135 Hamilton St Penn Yan, NY 14527 E-mail: mattaileen@juno.com	315-536-8165 7D	Robinson, Carroll L 153 Tom Kelly Cir Carlisle, SC 29031-9483	864-427-4279 9C
Rittberger, William H (RT) 12 Holmesdale Albany, NY 12203	518-438-1553 7D	Robbins, Edward J 432 Harkins Mill Rd Zellienople, PA 16063-9801	412-774-6410 8B	Robinson, D Timothy (RT) 6 Gate Two Carolina Shores Calabash, NC 28459	910-579-2625 9B
Ritter, Dennis S 201 E Main St Kutztown, PA 19530 E-mail: DS.Ritter@juno.com	610-683-3140 7E	Robbins, Hartan N 2200 W 25th St Columbus, NE 68601-2699	402-564-8547 4A	Robinson, Harry H Jr (RT) 609 62nd Ave NE Myrtle Beach, SC 29572-3206	803-497-8539 9B
Ritter, Frederick M Jr (RT) 3560 Kentucky Ave Norfolk, VA 23502	804-461-5223 9A	Robbins, James M (RT) 14 Miller St Charleroi, PA 15022	412-483-3441 8B	Robinson, James M Box 158 Hannaford, ND 58448-0156 E-mail: Suzanne_Robinson@ecunet.org	701-769-2493 3B
Ritter, Guy A Jr (RT) 241 Craig Ave Salem, VA 24153	703-389-8714 9A	Robbins, Jerry K 1497 University Ave Morgantown, WV 26505	304-296-5388 8H	Robinson, Kenneth J (RT) 3687 NW Canyon St Poulsbo, WA 98370	360-779-6083 1C
Ritter, Steven C 187 S Clay St Millersburg, OH 44654 E-mail: sritter@valkyrie.net	330-674-4646 6E	Robeck, Marvin E 401 Spruce St Albert City, IA 50510 E-mail: mbrobeck@rconnect.com	712-843-5625 5E	Robinson, Mary Y 442 Rt 73 Berlin, NJ 08009	856-767-0650 7A
Ritter-Esborn, Anna M 3 S 3rd St Mifflintown, PA 17059-1402	717-436-6213 8E	Roberson, Marton J PO Box 267 Port Royal, PA 17082-0267	717-527-4581 8E	Robinson, Michael H 6 S Second St Oakland, MD 21550	301-334-2668 8H
Ritterling, Marvin V (RT) 739 Hemlock St NW Massillon, OH 44647-5167	216-837-1550 6E	Roberts, C Alton 3461 Cedar Crest Blvd Emmaus, PA 18049-1599 E-mail: Altonrob@aol.com	610-967-2220 7E	Robinson, Michael M 1129 Pat Booker Rd PO Box 2984 Universal City, TX 78148-2984	210-658-2254 4E
Ritterling, Norman W (RT) 415 Hickory Rt 2 Napoleon, OH 43545	419-758-3212 6D	Roberts, Dennis S 1000 Langhorne Rd Lynchburg, VA 24503	804-384-8441 9A	Robinson, Michele L 5443 W Huron St Chicago, IL 60644-1105	773-379-0111 5A
Ritterpusch, Brenda V 4160 Woodlyn Ter York, PA 17402-3339	717-755-1631 8D	Roberts, Donald L 1609 James Dr North Mankato, MN 56003	507-625-7088 3I	Robinson, Theodore K PO Box 47 Cordova, NE 68330-0047	402-578-3431 4A
Ritterpusch, David L 1775 E Market St York, PA 17402	717-755-5007 8D	Roberts, Edith B 474 Vine St Bethlehem, PA 18015-1692 E-mail: ebr50@aol.com	610-867-0519 7E	Robinson Neuberger, Joanna 2415 S 320th St Federal Way, WA 98003	206-839-1697 1C
Rittmann, Mark D 1305 W 10th Ave Broomfield, CO 80020-1770 E-mail: PrMarkLCH@aol.com	303-466-4823 2E	Roberts, James A 920 3rd Ave Rockford, IL 61104	815-963-4815 5B	Robison, Thomas L 502 E Nueva St San Antonio, TX 78205-3487 E-mail: tomr@intx.net	210-223-2611 4E
Rittmaster, Richard A 8600 E Bush Lake Rd Bloomington, MN 55438-1558 E-mail: pspace@unidial.com	612-944-6510 3G	Roberts, John W Jr (RT) 135 Tudor Blvd Buffalo, NY 14220	716-822-4217 7D	Robles-Harant, Patricia A 401 6th Ave W Roundup, MT 59072	406-323-1335 1F
Ritzen, Ralph L (RT) 3603 Ave L Kearney, NE 68847	308-234-1358 4A	Roberts, Kenneth E PO Box 700048 Plymouth, MI 48170-0941 E-mail: nlifech@aol.com	734-459-8181 6A	Rocco, Ciro (RT) 2831 SW 137th Ct Miami, FL 33175	305-559-2174 9E
Rivera, Olga I 908 E Jersey St Elizabeth, NJ 07201	908-289-6280 7A	Roberts, Lance J Poplar St Rt 1 Republic, MI 49879	908-376-8826 5G	Rochelle, Jay C 140 S Ott St Allentown, PA 18104-6197 E-mail: dadrock@aol.com	610-435-6512 7E
Rivera, Ricardo E PO Box 11784 Caparra Heights, PR 00922-1784	787-783-2219 9F	Roberts, Marda-Ruth F 191 S Columbia St Hemet, CA 92544	909-658-5013 2C	Rock, Dennis 2015 Harrison Lincoln, NE 68502	402-476-7845 4A
Rivera-Garcia, Nelson Luth Theo Seminary 7301 Germantown Ave Philadelphia, PA 19119-1794 E-mail: NRivera@tsp.edu	215-248-4616 9F	Roberts, Ronald L PO Box 285 Bird City, KS 67731	785-734-2531 4B	Rock, Liane S (RT) 1317 Oakwood Dr Anoka, MN 55303-2738	3G
Rivera-Sanchez, Graciela PO Box 7303 Bo Obrero Sta Santurce, PR 00916 E-mail: Rev_Grace@Hotmail.com	787-726-4917 9F	Roberts, Sandra E 1436 Park Ave Racine, WI 53403	5J	Rockswold, Kristi L PO Box 8 Creston, NE 68631-0008	402-285-0356 4A
Rizer, Kurt L 17825 NW Cornell Rd Beaverton, OR 97006-3275 E-mail: kgvan@aol.com	503-645-4994 1E	Roberts, Thomas C 5021 E State Rd 56 Dubois, IN 47527-9650	812-678-4221 6C	Rockswold, Paul G PO Box 8 Creston, NE 68631-0008 E-mail: PKrocks@megavision.com	402-285-0356 4A
Rizer, William S (RT) 509 Woodstork Cir Bradenton, FL 34209	727-795-7197 9D	Robertson, Austin F (RT) 70 Polo Ridge Cir Columbia, SC 29223-2819	803-419-9687 9C	Rockwell, Russell A 2901 38th Ave S Minneapolis, MN 55406-1798 E-mail: russ.rockwell@ecunet.org	612-721-4292 3G
Rizzo, Bret D 28455 Center Ridge Rd Westlake, OH 44145-2598 E-mail: RevRizzo@aol.com	440-871-5565 6E	Robertson, Bryan L 1800 20th St Rock Island, IL 61201 E-mail: BRobert148@aol.com	309-788-9661 5B	Rockwood, David H 300 Gaston Ave Fairmont, WV 26554 E-mail: Wikithing.DHR@juno.com	304-366-4667 8H
Roach, Sally G 11900 Damestown Rd Gaithersburg, MD 20878-2210 E-mail: tsroach@juno.com	301-869-3666 8G	Robertson, Charles A S (RT) 1417 Tunis St Coral Gables, FL 33134	305-445-0320 9E	Rod, Robert A 11411 S Fortuna Rd Ste 106 Yuma, AZ 85367-7825	520-342-6002 2D
Robarge, Haldon J (RT) 6483 Fairway Ct Greenville, OH 45331	937-548-5131 6F	Robertson, Steven L 9948 Metcalf Ave Overland Park, KS 66212-1699	913-648-0585 4B	Rode, A Stephen 6720 Broadway San Antonio, TX 78209 E-mail: srode@netpress.com	210-822-3394 4E
		Robertson, Timothy S 7601 York Rd Baltimore, MD 21204-7583 E-mail: timrobertson1@juno.com	410-825-1725 8F	Rode, Alfred W 6809 S Cardinal Ave Tucson, AZ 85746	520-883-2937 2D
		Robertson, William E Jr 107 Montrose St Morgantown, NC 28655-3710	828-437-2019 9B		

Rode, Arthur E (RT) 374 Rode Rd Fredericksburg, TX 78624-5714	830-997-3482 4E	Roesener, Arnold H (RT) 9825 Veirs Dr Apt 2 Rockville, MD 20850-3465	301-340-1373 8G	Rohde, Paul H 1400 S State St New Ulm, MN 56073 E-mail: sprohde@newulm1.net	507-233-4430 3F
Rode, Elias H (RT) 8318 Kyle Rote San Antonio, TX 78240	210-681-5997 4E	Roesler, Charles R 307 E 33rd Apt A Austin, TX 78705	4E	Rohde, Thomas J 5511 64th St SE Snohomish, WA 98290 E-mail: rohde@seanet.com	425-334-1220 1B
Roden, Raymond M (RT) 507 N 12th St Fort Dodge, IA 50501	515-578-4281 5E	Roesler, Rialto S (RT) 220 N Main PO Box 520 Paulina, IA 51046-0520	5E	Rohland, Curtis E 20588 Crty Hwy X Chippewa Falls, WI 54729	715-723-4231 5H
Roden, Sidney W 5983 S Main St PO Box 484 Mount Jackson, VA 22842	703-477-2421 9A	Roesler, James L 95-1361 Mebeula Pky Mililani, HI 96789-1452 E-mail: jlr001@hawaii.rr.com	808-623-9229 2C	Roholt, Lloyd P (RT) 3154 SE Lake Rd Milwaukie, OR 97222	503-654-1292 1E
Roder, Louis J (RT) 76 Norman St Gardner, MA 01440	978-632-0270 7B	Roettger, Robert W Box 368 Elmore, MN 56027-0366 E-mail: roettger@bevcomm.net	507-943-3555 3I	Rohr, Carl E PO Box 5 Bonner, MT 59823	406-258-6245 1F
Roderick, Roy (RT) 19 Maple Ln Mount Arlington, NJ 07856	201-398-1033 7C	Rogahn, Roger H 17880 Covina Blvd Covina, CA 91722-1416	626-332-4536 2B	Rohr, E Jeff (RT) 1081 Sombra Way San Jacinto, CA 92583-2588	714-654-2571 2C
Rodewald, Robert F (RT) 613 13th Ave Apt 147 Surfside Beach, SC 29575	843-650-0875 9C	Rogers, Charles W 541 S Church Rd Lakeside, OH 43440-9759	419-734-1662 6D	Rohr, Jeffrey D 1485 Victoria St N St Paul, MN 55117 E-mail: rohr_jeffreydean@aol.com	651-489-0338 3H
Rodgers, Dawn E 118 W Glen Ave Syracuse, NY 13205 E-mail: roddgers@prodigy.net	315-492-9065 7D	Rogers, David L 1001 Concord Rd PO Box 687 Plainfield, IN 46168-0687 E-mail: DAVIDLROGERS@prodigy.net	317-838-9600 8C	Rohr, Ralph A PO Box 909 Laramie, WY 82070	307-745-4222 2E
Rodgers, John A RD 2 Box 587 Everett, PA 15537	717-334-6286 8A	Rogers, James R PO Box 579 Waterville, WA 98858-0579	509-745-8655 1D	Rohrbach, Keith K 601 N Front St Reading, PA 19601	610-374-2071 7E
Rodin, Robert L (RT) 2557 Aztec Ave Medford, OR 97501	541-772-2175 1E	Rogers, John H 2451 Fairview Ln Mound, MN 55364-1765	612-472-1416 3G	Rohrbaugh, John E (RT) 262 Avondale Rd Rochester, NY 14622	716-467-8022 7D
Rodman-Brenneman, Darcie N523 Arbutus Dr Neillsville, WI 54456 E-mail: DLR1963@aol.com	570-743-7479 8D	Rogers, Michael J 5022 N Madera Ave Kerman, CA 93630 E-mail: rogers@qnis.net	209-843-2547 2A	Rohrbaugh, Robert L (RT) 200 Deerwood Dr PO Box 204 Pine Grove Mills, PA 16868-0204	814-238-2000 8C
Rodning, Richard A (RT) 1707 N Vassault Apt 7-2 Tacoma, WA 98406-2565	253-761-9198 1C	Rogers, Paul F 2001 Riverside Ave S Minneapolis, MN 55454-1330	612-333-2581 3G	Rohrer, Blake E 21821 Via Sosiego Rancho Santa Margarita, CA 92688-1520	949-858-0307 2C
Rodrick-Sohnaath, Heidi 1313 N Mill St Naperville, IL 60563 E-mail: RevHFRod@aol.com	630-355-1330 5A	Rogers, Rinda G (RT) 801 Colony Rd Bryn Mawr, PA 19010	610-525-3282 7F	Rohrer, David C 2055 23rd Ave San Francisco, CA 94116	415-861-7954 2A
Rodriguez, Jose D Jr 1100 E 55th St Chicago, IL 60615	773-753-0700 4E	Rogers, Roy H 100 N Fremont PO Box 38 Lewiston, MN 55952-0038	507-523-2643 3I	Rohrer, Donna W 1103 School St Elk River, MN 55330-1393	612-441-2363 3G
Rodriguez, Jose D Sr (RT) PO Box 2476 Bayamon, PR 00960	809-787-2374 9F	Rogers, Thomas G Pacific Luth Theo Seminary 2770 Marin Ave Berkeley, CA 94708-1597	510-524-5264 1A	Rohrman, Robert C Jr 3600 Wicker Rd Indianapolis, IN 46217 E-mail: rcranta@aol.com	317-878-9323 6C
Rodriguez, Robert J 300 Genesee Ave Staten Island, NY 10312	718-984-8830 7C	Rogge, Barry G 20390 Willamette Dr West Linn, OR 97068-2599 E-mail: wllc@teleport.com	503-656-0110 1E	Rohrer, Harry M Jr (RT) 4930 N Calle Basque Tucson, AZ 85718	602-299-3654 2D
Rodriguez, Susan 509 NE 4th St Grand Prairie, TX 75050	972-262-1931 4D	Rogge, Stanley C (RT) HC 75 Box 555 Haywood, OK 74501-8949	4B	Rolik, Robert W 2529 N LaVenture Rd Mount Vernon, WA 98273	360-338-5339 1B
Rodriguez, Victor M (RT) 16030 SW 52nd Ave Rd Ocala, FL 34473	352-347-1837 9E	Roggenkamp, Gerhard H W Rabenstein 15 96215 Lichtenfels-Schney, GERMANY	8E	Rolsen, Kermit M (RT) 1 N 35th St Clear Lake, IA 50428	515-357-8050 5F
Roe, Edward D (RT) 6012 43rd Ave NW Gig Harbor, WA 98335	253-851-2018 1C	Rogness, Andrew D 7118 Old Sauk Rd Madison, WI 53717-1099	608-836-1455 5K	Rokke, David H (RT) 13465 Garden View Ave Apple Valley, MN 55124-9459	612-432-9787 3H
Roe, Kelmer N (RT) 514 120th St S Tacoma, WA 98444-5216	253-531-0633 1C	Rogness, Julie L 610 3rd Ave SE Rochester, MN 55904-7394	507-288-6430 3I	Rokke, J Douglas 801 Monroe St LaPorte City, IA 50651-1539	319-342-2852 5F
Roe, Paul A 5678 Donegal Dr Shoreview, MN 55128-4723	651-486-0259 3H	Rogness, Michael Luther Seminary 2481 Como Ave St Paul, MN 55108-1496	651-641-3456 3E	Rolander, Oscar R (RT) 6349 Sand Point Way NE Seattle, WA 98115-7914	206-526-5059 1B
Roehrs, Luther W (RT) 10880 W Evans Apt 49 Lakewood, CO 80227	303-980-0945 2E	Rogness, Peter Greater Milwaukee Synod 1212 S Layton Blvd Milwaukee, WI 53215-1653	414-671-1212 5J	Rolander, Edwin S (RT) 6709 N 28th St Tacoma, WA 98407-1023	253-759-7099 1C
Roehrs, Timothy A 246 Stephens Rd Grosse Pte Farms, MI 48236	6A	Rognien, Robert P Jr 21100 Victor St Torrance, CA 90503-2830	310-542-1649 2B	Rolander, William J (RT) 18515 Wildflower Dr Penn Valley, CA 95946-9716	916-432-9016 2A
Roen, William H 6363 Commerical Way Weeki Wachee, FL 34613-6353	352-597-1458 9E	Rohde, Emery T (RT) 332 S 76th Ave Yakima, WA 98908-4111	1D	Rolik, Daniel S (RT) 22643 Law Ave Dearborn, MI 48124	313-278-6588 6A
Roepcke, Carl A (RT) 870 Troon Trl Worthington, OH 43085	614-436-7977 6F	Rohde, Gary R 300 S Euclid Grandview, WA 98930	509-882-2190 1D	Rolland, Conrad E 101 W Maple PO Box 309 Roland, IA 50236-0309	515-388-4047 5F
Roepke, Arthur F (RT) 118 4th Ave SE Oelwein, IA 50662-9998	319-263-2330 5F	Rohde, John M (RT) 145 Gay St Manchester, IA 52057-1408	5F	Rollefson, John 801 S Forest Ann Arbor, MI 48104 E-mail: john.rollefson@ecunet.org	313-688-7622 6A
Roepken, Stephen F 4325 Green Oaks Blvd SW Arlington, TX 76017-2227	817-483-1631 4D			Rollefson, Richard G 130 E Juneau Ave Milwaukee, WI 53202 E-mail: rollefson@aol.com	414-273-7617 5J
Roesch, Gordon A 3202 Royal Ln Dallas, TX 75229-5059 E-mail: gordon_roesch@aod.org	214-351-6785 4D				

Roller, Lawrence H (RT) 94-851 Kaulakapuu Loop Milliani Town, HI 96789	808-623-2178 2C	Rooney, Patrick J 450 Ridge Rd Dillsburg, PA 17019 E-mail: revpaddy@aol.com	717-432-3958 8D	Rosenberg, Robert A 2580 W Ninth Ave Oshkosh, WI 54901	920-233-3800 5I
Roloff, Marvin L ELCA Publishing House 100 S 5th St Ste 700 PO Box 1209 Minneapolis, MN 55440-1209 E-mail: roloffm@augsborgfortress.org	612-330-3300 3G	Root, Eugene C 7330 Germantown Ave Apt B3 Philadelphia, PA 19119	215-242-5951 7F	Rosengren, G Stanford 101 W 10th St The Dalles, OR 97058-1931 E-mail: srosen@netnet.net	541-298-9146 1E
Roman, William K 2201 Secor Rd Toledo, OH 43606-3160	419-536-8383 8D	Roper, David L 357 W Main St Kutztown, PA 19630	610-683-3450 7E	Rosenholtz, Cathy E 90-04 175th St Jamaica, NY 11432	718-739-7452 7C
Romanowski, Charles E 81 N Main St Pennsburg, PA 18073-1344	215-679-9015 7F	Roppel, David J PO Box 381 Baldwinsville, NY 13027 E-mail: roppelfam@juno.com	315-638-0406 7D	Rosenkoetter, Lawrence I 204 W Columbus St Lindsborg, KS 67456-1510	785-227-3294 4B
Romberg, Theodore H 300 Carroll St Waukesha, WI 53186 E-mail: rombo@execpc.com	414-542-2545 5J	Roem, Lawrence L PO Box 34859 Juneau, AK 99803-4859	907-789-4093 1A	Rosenow, William L (RT) 1214A Poplar Cir Harrisonburg, VA 22802 E-mail: bjrose@gte.net	540-433-9795 7A
Romeis, David H (RT) 1425 Murwood Dr Walnut Creek, CA 94596	510-934-5643 2A	Roem, Paul E Princeton Theo Seminary 64 Mercer St Princeton, NJ 08542-0803	609-497-7980 7A	Rosenquist, Anne C 701 Green Valley Rd PO Box 447 New Windsor, MD 21776-0447	410-635-6177 8F
Romeis, Robert S (RT) 4535 Capri Way Sacramento, CA 95822	918-453-1288 2A	Rosa, Marcia A 10390 SW Canyon Rd Beaverton, OR 97005-1917	503-644-9148 1E	Rosenthal, Leon G 521 7th St Wilmette, IL 60091-2898 E-mail: liongrose@aol.com	847-251-4279 5A
Romer, Jeffrey A Luth Children & Family Servs 1864 Frankfort Ave Louisville, KY 40206-3146	502-889-5991 6C	Rosa Hermans, Peter H PSC 824 Box 2640 FPO, AE 09623-2640		Rosenthal, Ray A 55 Pasadena Ave Columbus, OH 43228	614-878-4715 6F
Romig, Fred L 1401 12th Ave Altoona, PA 16601-3388	814-942-3816 8C	Rosales, Raymond S (RT) 26030 Glen Oak Dr Wyoming, MN 55092	651-462-2496 3H	Rosenwald, William P 2015 Scout St PO Box 961 Liberty, TX 77575	409-338-6878 4F
Rommersalm, David H 1550 Meridian Ave San Jose, CA 95125 E-mail: cgsflockdr@aol.com	408-266-8022 2A	Rosario-Rodriguez, Nitza 4118 Ave R Brooklyn, NY 11234 E-mail: NBRosario@AOL.COM	718-375-8184 7C	Roser, Anne R 600 Penn Grant Rd Box 635 Willow Street, PA 17584	717-484-5683 8D
Rommersalm, J Ehem (RT) 195 Meadowood Ct Santa Rosa, CA 95409-2723	707-538-5653 2A	Roschke, David A 4930 W Ballfort Ave Houston, TX 77035-3202 E-mail: david.roschke@ecunet.org	713-723-3509 4F	Roser, Timothy A 600 Penn Grant Rd Box 635 Willow Street, PA 17584 E-mail: timrev@lannews.infl.net	717-484-5683 8D
Rommersalm, Terry L 3973 N Cedar Ave Fresno, CA 93726 E-mail: pastor@attitude.com	209-229-8581 2A	Roschke, Edgar M 2201 N 35th St Milwaukee, WI 53208	414-444-0440 5J	Roseth, John T 3200 N Mountain Rd Wausau, WI 54401 E-mail: jrose826@aol.com	715-842-3333 5I
Romsa, Donald I 2311 E Shaw Fresno, CA 93704	209-447-5230 2A	Roschke, Ronald W 1001 13th St Boulder, CO 80302-7305 E-mail: roschke@rmi.net	303-442-1883 2E	Rosgaard, Alfred I (RT) 19 Cemetery Ln Townsend, MT 59644	1F
Romstad, Andrew J PO Box 193 Orland Park, IL 80462	708-301-5693 5A	Rose, Clarence H (RT) 328 Walter Rd Fredericksburg, TX 78824	830-685-3340 4E	Rosheim, Waldron A (RT) HC 72 Box 489 Lake of the Woods, VA 22508 E-mail: wrosheim@erols.com	540-872-8443 8G
Romstad, Paul O 7501 Newton Ave S Richfield, MN 55423	612-869-4137 3G	Rose, Donald F 301 W Clark St Albert Lea, MN 56007-2579	507-373-6424 3I	Rosholt Bianchi, Theresa 65 Sagamore St Manchester, NH 03104	603-623-3451 7B
Rornberg, Rodney L 11795 Scaggsville Rd Fulton, MD 20759-2211	301-725-0241 8F	Rose, Gary M 1620 Boyd St De Soto, MO 63020 E-mail: mikeroser@theriver.net	314-586-8903 4B	Rosin, Frederick M PO Box 115 Bryant, SD 57221-0115	605-628-2563 3C
Ronning, Donald (RT) 29 S Woodcrest Fargo, ND 58102	701-235-2570 3B	Rosa, Peggy A North/West Lower Mich Synod 801 S Waverly Rd Ste 201 Lansing, MI 48917-4254 E-mail: peggyrose@aol.com	517-321-5066 6B	Rosa, Craig A 2865 Southwick Dr Lancaster, PA 17601	8D
Ronning, Gregory J Texas Luth University 1000 W Court St Seguin, TX 78155 E-mail: molino_j@lutheran.edu	830-372-8160 4E	Rose-Kamprath, Peter J 2201 Secor Rd Toledo, OH 43606-3160 E-mail: peters@scdona.net	419-536-8383 6D	Rosa, E Gordon 839 W Market St York, PA 17404	717-845-2721 6D
Ronning, Jeffrey M 1301 S 4th St Marshall, MN 58258	507-537-1516 3F	Rosebrock, H Norton 3011 Leaphart Rd West Columbia, SC 29169-3021 E-mail: nortrose@aol.com	803-794-6430 9C	Ross, John L 1338 N Saunders Hastings, NE 68901-3054	402-463-2087 4A
Ronningen, Steven N 1212 12th Ave NW Rochester, MN 55901-1796 E-mail: ronningen@gloria-del.com	507-289-1841 3I	Rosebrock, Steven D Gjoringsvej 10 2900 Hellerup, DENMARK E-mail: 1005452077@compuserve.com	9C	Ross, Michael E 3259 Hwy 47 PO Box 667 Los Lunas, NM 87031	505-865-6169 2E
Ronsberg, Lynn R 2901 Hwy 189 S Grand Rapids, MN 55744-9588	218-326-8553 3E	Roseke, Dale W (RT) Box 98 Otho, IA 50569-0098	515-972-4345 5E	Ross, Michael T 68-59 60th Ln Ridgewood, NY 11385	718-821-0233 7C
Rood, Katherine A 313 Carleton Ave Morgan, MN 56286 E-mail: krood@rconnect.com	507-249-3111 3F	Rosenberg, Andrew J (RT) PO Box 98 Rochester, WA 98579-0098	360-273-6023 1C	Ross, Robert M PO Box 549 Castle Rock, WA 98611-0549 E-mail: rross@toledotel.com	360-274-6860 1C
Roof, Eford B Sr (RT) 624 Old Barnwell Rd West Columbia, SC 29170-9711 E-mail: eroofs@aol.com	803-356-9398 9C	Rosenberg, Carl W 2040 Broman Ct Colorado Springs, CO 80906-5441 E-mail: carl.rosenberg@ecunet.org	719-579-9023 5H	Rosbach, Daniel L 22600 Westwood Rd Fairview Park, OH 44128-1057	216-779-1665 6E
Roof, J Hilton (RT) 1516 Corley Mill Rd Lexington, SC 29072	803-951-7241 9C	Rosenberg, Dagmar R 754 N Mar Vista Ave Pasadena, CA 91104	7B	Rosbach, David C 202 N College St Francis, KS 67756	785-332-2928 4B
Roof, Lester O Jr (RT) 25 Pinehurst Ln Newton, NC 28658-3627	828-465-5641 9B	Rosenberg, John P PO Box 585 Vancouver, WA 98666-0585 E-mail: jackpil@worldaccess.com	360-633-3531 1C	Rossing, Barbara R Lutheran School of Theology 1100 E 55th St Chicago, IL 60615	773-258-0765 5L

Rossing, Gilbert O (RT) 2905 Columbine Dr Grapevine, TX 76051	817-421-8062 4D	Rothfuss, Timothy D St Vincent's Hospital 2213 Cherry St Toledo, OH 43608	419-861-1642 6D	Row, Paul W 5980 Cnty Rd 60 St Joe, IN 46785-9785	219-337-5028 6C
Rossing, John P 200 S Pentz St PO Box 1852 Dalton, GA 30722-1852 E-mail: 73220.2564@compuserve.com	706-278-3979 9D	Rothfusz, John Eklund 9876 Saint Peters Rd Arenzville, IL 62611-3090 E-mail: rothfusz@juno.com	217-997-2289 5C	Rowe, David R 1076 Memorial Hwy Oley, PA 19547 E-mail: david.rowe@ecunet.org	610-987-6021 7E
Rossing, Lyle E 501 E 23rd St Hibbing, MN 55746 E-mail: lrossing@the-bridge.net	218-263-7422 3E	Rothfusz, M Elise Eklund 12778 IL Rt 125 PO Box 20 Bluff Springs, IL 62622-0020 E-mail: rothfusz@juno.com	217-323-1601 5C	Rowe, Julie B 2274 Encino Loop San Antonio, TX 78259-1905	210-497-8382 4E
Rossing, Malvin (RT) 124 Homestead Rd Milton, WI 53563-1411	608-868-2949 5K	Rothfusz, Paul W 401 5th St PO Box 170 Armstrong, IA 50514-0170	712-864-3510 5E	Rowe, Mary H 1323 Central Ave Alameda, CA 94501	510-522-5220 2A
Rossman, Mark A 870 Pompton Tpk PO Box 403 Pompton Plains, NJ 07444 E-mail: rossman@webspan.net	973-835-7350 7A	Rothger, Michael D 21439 Kelly Rd Eastpointe, MI 48021-3254 E-mail: detroit@cwbc.com	810-778-0940 6A	Rowell, Michelle R 400 E Iowa Ave PO Box 307 George, IA 51237-0307 E-mail: rowell.michelle@usa.net	712-475-3626 5E
Rossow, Brian L 69 W Broad St Souderton, PA 18964-1806	215-723-7514 7F	Rothman, Kathryn E 1608 E Lake Geneva Rd NE Alexandria, MN 56308	320-762-1167 3F	Rowland, Mark Q 502 N Norma St Ridgecrest, CA 93555-3502 E-mail: pastormark@gracelutheran.org	760-375-9788 2B
Rossow, David W 116 Inner Dr LeSueur, MN 56058	507-665-2615 3I	Rothrock, Lynn H Box 278 Bear Creek, PA 18602 E-mail: bccamp@ptdprolog.net	570-472-3741 7E	Rowland, Mary A 2201 N 35th St Milwaukee, WI 53208	414-444-0440 5J
Rossow, Gerald C Jr PO Box 941 Bryan, OH 43506	419-836-8139 6D	Rothschäler, James S 613 16th St S Fargo, ND 58103-2599	701-235-6522 3B	Rowley, P Edwin PO Box 309 Inez, TX 77968-0309 E-mail: erowley@tisd.net	361-782-3646 4E
Roth, Allen H (RT) Fritzingtown Country Home RD 2 Box 1162 Drum, PA 18222-9424	7E	Rothschäler, Sandra L 1710 5th St S Fargo, ND 58103-4990	701-232-8521 3B	Rowold, Paul L 409 4th Ave E Polson, MT 59860-2352 E-mail: rowold@juno.com	406-883-5864 1F
Roth, Bruce R 8770 N High St PO Box 1200 Worthington, OH 43085	614-885-0112 6F	Rothweiler, Don E 605 1st Ave N PO Box 730 State Center, IA 50247-0730 E-mail: coburg@juno.com	515-483-2140 5D	Roy, Susan C Univ of MD Hospital 22 S Greene St Box 227 Baltimore, MD 21201-1595	410-328-6014 8F
Roth, Gary A 1605 Neuse Blvd New Bern, NC 28580	252-837-5879 9B	Rotter, Willie A PO Box 698 Belville, TX 77416-0698	409-865-2081 4F	Royer, Eric R 3542 Birnt House Hill Rd Doylestown, PA 18901	215-348-0848 7F
Roth, Gilbert J Tri-Cities Chaplaincy 2108 W Entlet Ave Kennewick, WA 99336-3000	509-783-7416 1D	Rottman, Randall G 323 S Main St New City, NY 10956 E-mail: rottmang@acd-pc.com	914-634-5574 7C	Roynsdal, Olaf Box 198 Baltic, SD 57003-0198	605-529-5471 3C
Roth, Herbert C (RT) 4853 Shore Dr Creswell, NC 27928-9722	252-797-4260 9B	Rotto, Curtis A RR 3 Box 85 Fergus Falls, MN 56537	218-739-2488 3D	Rozell, Watts B 130 Arbor View Dr Athens, GA 30605 E-mail: watts@athens.net	706-813-0877 9D
Roth, James W 2 S Hazel St Manheim, PA 17545	717-865-5880 8D	Rotto, John T (RT) Box 1758 Minneola, FL 34755	9E	Rozen, Lee B 6442 S Glengary Whittier, CA 90606-1514	213-692-8649 2C
Roth, John D (RT) 4817 Prairie Trl Rhineclander, WI 54501	715-362-7570 5G	Rotvig, Roger A 11 Channel Cove Ln Biddeford, ME 04005-9509	207-284-2282 7B	Rozumalski, Michael F 558 W M-35 PO Box 1114 Gwin, MI 49841-1114 E-mail: pasroszsk@aol.com	906-348-3156 5G
Roth, John F (RT) 8820 SW 178th St Miami, FL 33157-6032	9E	Rotvold, Roger L RR 1 Box 5 Herman, MN 56248-9700 E-mail: rotvold@runestone.net	320-677-2207 3D	Ruble, Robert B (RT) 1523 Dockside Dr Frederick, MD 21701-4472	301-695-0752 8F
Roth, Martin M 1 Trinity Pl Greenville, PA 16125	412-588-6870 6A	Roufs, Henry (RT) 10895 Santa Fe Dr Sun City, AZ 85351	623-933-5289 2D	Ruby, Charles H (RT) 13045 Westgate Dr Sun City West, AZ 85375-5033 E-mail: chr214@aol.com	623-214-0014 2D
Roth, Richard P 3829 Old Vineyard Rd Apt 5 Winston Salem, NC 27104-4819	336-659-1173 9B	Roufs, Kenneth L (RT) 2808 Robinwood Way Woodbury, MN 55125	651-730-5370 3H	Ruby, Jeffrey C 1212 E Glendale Ave Phoenix, AZ 85020 E-mail: rev101382@aol.com	602-997-6944 2D
Roth, Robert P 4194 Hillcrest Ln Wayzata, MN 55391	612-473-3117 3G	Roulette, Paula E 79 Brooklyn St PO Box 606 Portville, NY 14770-0606	716-933-6699 7D	Ruby, S Alan (RT) 37 Heritage Rd Akron, PA 17501	717-859-2851 8D
Roth, S John 1385 N Walnut St Jacksonville, IL 62850 E-mail: sjroth@iname.com	217-245-8919 5C	Rourke, Marguerite M 4201 N Main St Columbia, SC 29203 E-mail: fred_reiszpart@ecunet.org	803-786-5150 9C	Rude, Ronald H 2400 S Colorado Blvd Denver, CO 80222-5907 E-mail: 103670.2323@compuserve.com	303-759-2522 2E
Roth, Samuel J (RT) 8 Buckeye Dr St Louis, MO 63135	314-521-0300 4B	Rourke, Marguerite F 1167 S Euclid Ave Oak Park, IL 60304-2030	708-445-0224 5A	Rudl, Jay A 1108 24th St W Billings, MT 59102-5310 E-mail: jampastr@wtp.net	406-656-1080 1F
Rothaar, Michael R Division for Congregational Ministries 8765 W Higgins Rd Chicago, IL 60631-4188	773-380-2583 6A	Rouse, Richard W Pacific Luth University Church Relations Dept Tacoma, WA 98447	253-531-6900 1C	Rudisill, Alvin S (RT) 1514 Creekside Ct Apt B Pasadena, CA 91107-1456	818-577-7030 2B
Rothberger, Gary L 3215 Larch Way Alderwood Manor, WA 98038	425-776-2444 1B	Routts, Luther H 5 Wyomissing Blvd Wyomissing, PA 19610	610-375-3512 7E	Rudisill, Glenn H (RT) 15 E Aberdeen Rd PO Box 923 Ocean City, NJ 08226-0923	609-399-5785 7A
Rothberger, Martin L (RT) 1176 Luther Dr Hagerstown, MD 21740-7442	301-780-2896 8F	Roux, Erwin C 420 Race St PO Box B Mifflinville, PA 18631 E-mail: eroux@csrlink.net	570-752-2289 8E		
Rothfuss, Franklin E Jr 3215 4 Mi Rd NE Grand Rapids, MI 49525 E-mail: rothfuss@cwix.com	616-363-2381 6B	Rova, Marion W 32721 680th Ave Watkins, MN 55389	320-693-8450 3F		

Rudelli, Lester E 175 E Main St PO Box 25 New Freedom, PA 17349-0025	717-235-2315 8D	Rufsvold, Victoria J 3590 W Florida Ave Hemet, CA 92545	909-652-2519 2C	Rusch, William G 475 Riverside Dr Rm 870 New York, NY 10115	212-870-2569 7A
Rudkin, Kenneth E 388 E Midlothian Blvd Youngstown, OH 44507	330-788-8797 6E	Ruge, Martin E Jr (RT) 612 Congress St Neenah, WI 54956	920-722-2999 5I	Rusert, Robert J 9300 Jason Ave NE Monticello, MN 55362-4304	612-295-5511 3G
Rudolf, Russell (RT) 616 11th St SE Owatonna, MN 55060-4169 E-mail: rudolf@mninc.net	507-451-8911 3I	Ruge-Jones, Lori M 130 W Holland San Marcos, TX 78666 E-mail: ruge.jones@ecunet.org	512-392-2064 4E	Rush, David A 2151 S 2900 Rd Burdick, KS 66838	785-983-4380 4B
Rudolph, Clayton L 530 Elm St Box 447 North Branch, MN 55056-0447	651-874-7047 3H	Ruge-Jones, Philip L 312 Radam Ln Austin, TX 78745-1111 E-mail: ruge.jones@ecunet.org	512-442-9838 4E	Rush, William A III Southern Ohio Synod 57 E Main St Columbus, OH 43215-7102	614-464-3532 6F
Rudolph, Leonard L (RT) 1065 Kohl St Broomfield, CO 80020 E-mail: rudolph2@unco.com	303-465-1273 2E	Ruggiero, Alfred A 12 N Westbrook Ave Pen Argyl, PA 18072-1535	610-863-4332 7E	Rushe, George M (RT) 218 Lake Vista Dr Chapin, SC 29036-8470	803-345-0981 9C
Rudowski, Peter 7701 Kenwood Rd Cincinnati, OH 45236 E-mail: prudowski@hotmail.com	513-891-1700 6F	Ruggles, Donna L 7465 S 112th St Seattle, WA 98179-3102 E-mail: bob_donna@earthlink.net	206-772-0400 1B	Rushton, David L 3535 Kessler Blvd E Dr Indianapolis, IN 46220-5154	317-251-5139 6C
Rudquist, Daniel D 1688 Wedgewood Cir Arden Hills, MN 55112-1967	651-631-9284 3G	Ruggles, Peter J 502 W McMillan PO Box 788 Marshfield, WI 54449-0788 E-mail: devrugs@northsidecomp.com	715-387-2731 5H	Rushton, James D 509 Kansas St NW PO Box 526 Preston, MN 55965-0526	507-765-2161 3I
Rudquist, Dwight E 509 Division St PO Box 218 Deer River, MN 56638-0218 E-mail: dwinud parti@ecunet.org	218-246-6398 3E	Rugh, Lawrence T (RT) 3023 Linmuth Dr E Springfield, OH 45503	513-390-3271 6F	Rusinko, Gary S 2781 SW 92nd Ave Waseca, MN 56093-6211	507-451-2165 3I
Rudrud, Donald N Minneapolis Area Synod 122 W Franklin Ave Ste 600 Minneapolis, MN 55404-2474	612-870-3616 3G	Ruhnke, Fred W 11531 SE Flavel St Portland, OR 97266-5485	513-390-3271 6F	Ruskey, Ralph S (RT) 522 42nd St SW Apt 385 Fargo, ND 58103	701-282-7187 3B
Rue, Philip L 1515 W Harrison Olympia, WA 98502-5352 E-mail: rue_pastor@w-link.net	360-357-3386 1C	Rumbold, David R 225 N Eagle St Oshkosh, WI 54901-4196	920-235-2125 5I	Rusnak, Kathleen J Nes Ammim Village Doar NA Western Galilee, 25225 ISRAEL	7A
Ruedelli, Neal W 321 9th Ave NW Minot, ND 58701 E-mail: ruedisill@warp6.cs.misu.nodak.edu	701-839-3949 3A	Rumfelt, Daniel S 5015 Lakeville Rd Geneseo, NY 14454 E-mail: sttim@rpa.net	716-243-4490 7D	Russell, Andrew W 13 Main St PO Box Z Mount Jewett, PA 16740	814-778-5971 8A
Ruegg, Lawrence R (RT) 100 S 6th St Indiana, PA 15701	5K	Rumaas, William Jr PO Box 684 Alma, NE 68920-0684	308-928-2455 4A	Russell, James M 7775 Forest & Stream Club Rd Keymar, MD 21757-6748	301-775-2988 8F
Ruehle, Charles A 800 21st St Racine, WI 53403	5J	Rundell, Thomas W 3625 Concordia Rd Columbia, PA 17512-9802	717-285-3561 8D	Russell, Jeffery R 2702 Rocketteller Ave Everett, WA 98201-3590 E-mail: jrr82@gte.net	425-252-8291 1B
Ruehle, Susan Greater Milwaukee Synod 1212 S Layton Blvd Milwaukee, WI 53215-1653	414-671-1212 5J	Runestad, Luverne T (RT) 2800 Kenmore Ave Rockford, IL 61101	815-962-1278 5B	Russell, Jeremy G 3960 Cnty Rd 14 Waterloo, IN 46793-9786 E-mail: russellj@lcl.net	219-925-3882 6C
Ruehlow, Keith E 1419 2nd St PO Box 625 Chetek, WI 54728-0625 E-mail: keith.ruehlow@ecunet.org	715-924-4881 5H	Runestad-Rabe, Dana R 14450 Ashton Rd Detroit, MI 48223-3563	313-638-3600 6A	Russell, John D 1515 S Harrison St Grand Island, NE 68803-6358 E-mail: jrussell@hamilton.net	308-382-2973 4A
Ruen, Edward A 15700 W Coffee Rd. New Berlin, WI 53151-5141	414-782-4940 5J	Runk, Wesley T (RT) 5450 N Dixie Hwy Rt 3 Lima, OH 45807	419-643-2355 6D	Russell, Mark L 750 Greenfield Rd Lancaster, PA 17601 E-mail: MLRLancPA@aol.com	717-393-3958 8D
Rueter, Alvin C 1603 Garden Ave St Paul, MN 55113	651-646-3332 3G	Runkel, Ramon A (RT) 2953 Stanton Des Moines, IA 50321	515-285-1060 5F	Russell, Martin J 421 N Pearl St Wayne, NE 68767-1834 E-mail: mrussell@bloomnet.com	402-375-2899 4A
Ruetten, Jeffrey J PO Box 67 Ryan, IA 52330-0067	319-932-2262 5F	Running, Halvard (RT) RR 1 Box 126 Saronna, WI 54870-9747	2E	Russell, William R 1201 13th Ave N Fargo, ND 58102 E-mail: wrussell@prairie.nodak.edu	701-232-2587 3B
Ruff, Paul M (RT) 18 Fosterville Rd Greensburg, PA 15601 E-mail: oldanthony@aol.com	412-637-2359 8B	Running, Orville M (RT) 415 Riverview Dr Decorah, IA 52101	5F	Russett, Palmer E (RT) 3705 E 4th St Duluth, MN 55804	3E
Ruff, Richard A 124 Mooreland Ave Carlisle, PA 17013	717-249-8797 8D	Ruohoniemi, Mathias R (RT) Houghton Cnty Med Care Cofcy 1100 Quincy St Hancock, MI 49930	5G	Russey, Eleanor J 2966 Ebenezer Rd Rincon, GA 31326 E-mail: TenorJ@aol.com	912-754-3915 8D
Ruff, Rob A 701 Park Ave Minneapolis, MN 55415 E-mail: rob.ruff@co.hennepin.mn.us	612-347-2260 3G	Ruosch, Dale L (RT) N7243 Jelle Holmen, WI 54636	608-526-4027 5L	Rust, Harold C (RT) 662 Oak Ave Lakeside, OH 43440	419-798-9085 6D
Ruffatto, Kristine J PO Box 205 Hoffman, MN 56339 E-mail: skruff@runestone.net	320-986-2023 3D	Rupe, Dean E (RT) RD 2 Box 66 Centre Hall, PA 16828	814-364-2599 6C	Rust, Kenneth P (RT) 1113 Stony Brook Manor Fergus Falls, MN 56537-9029	218-736-4810 3F
Ruffatto, Scot D PO Box 206 Barrett, MN 56311-0206	320-528-2536 3D	Rupert, A Lee S PO Box 450 Scott Depot, WV 25560-0450 E-mail: rupert@en.com	304-757-6375 8H	Rust, Obert A (RT) 1726 Southview Ln Albert Lea, MN 56007	3I
Ruffcom, Kevin E 209 S Allen St Appleton, WI 54911-5708 E-mail: Kevin_Ruffcom@ecunet.org	920-734-9895 5I	Ruppar, Kenneth M 9601 Hull St Rd Richmond, VA 23236 E-mail: kruppar@worldnet.att.net	804-276-4271 9A	Rust, Stephen C 1320 Dean St Woodstock, IL 80098-4121	815-338-9370 5B
		Ruppenthal, John E PO Box 399 Williams Bay, WI 53191-0399 E-mail: revrupp@aol.com	414-245-5995 5K	Rust, Theodore H 292 E Main St PO Box 228 Smithville, OH 44877-0228	330-669-2111 6E
		Rupprecht, Peter E 1508 W 12th Ave Emporia, KS 66801 E-mail: perderkr@cadvantage.com	316-342-5850 4B		

Rustad, Joel O (RT) 2103 Doswell Ave St Paul, MN 55108	651-646-7302	3I	Rye, Steven J 305 Elkader St PO Box 236 Strawberry Point, IA 52076-0236 E-mail: icebox@ecunet.org	319-933-4518	5F	Sacrison, Hans M 1100 Stanley St Bella Fourche, SD 57717	605-892-3923	3C
Rustico, Peter A 61 Maureen Dr Middletown, NY 10940 E-mail: RUSTICO@JUNO.COM	914-344-3805	7C	Rygh, Gerald L (RT) 311 Magnolia Dr North Aurora, IL 60542-3042	708-897-3046	5A	Saeger, John R (RT) 215 Moss Hill Rd Irving, TX 75063-4143	972-831-9629	4D
Ruth, William H 1505 E St PO Box 458 Livingston, CA 95334-0458 E-mail: dignidad@olite.net	209-394-7613	2A	Rygh, Marvin A (RT) 2912 Faiss Dr Las Vegas, NV 89134		2B	Seethre, John M 355 FG/HC 5385 E Ironwood St Davis-Monthan AFB, AZ 85707-5130	520-751-8644	2D
Ruther, Terry E 222 E Main St Loudonville, OH 44842-1245	419-994-4601	6E	Rykken, T Ansgar (RT) 701 Elm St West Fargo, ND 58078-2505	701-282-6349	3B	Seethre, Roland A (RT) RR 1 Box 504 Apt 202 Pequot Lakes, MN 56472		3D
Rutherford, Kenneth L 59 Bruce Rd Norwood, MA 02062-3153 E-mail: kruther@user1.channel2.com	781-551-0514	7B	Rymut, Jane S 250 Cedar St Aurora, IL 60506-4087	708-896-3415	5A	Saffen, Wayne E (RT) 803 E Pine St Manteca, CA 95336	209-823-2367	2A
Rutherford, Thomas L Jr 2601 Highland Ave New Castle, PA 16105 E-mail: ruthers@westminster.edu	412-654-2642	8B	Ryniewicz, Douglas A 9 Church Ave West Hatfield, MA 01088	413-247-5090	7B	Safford, Donald E (RT) 1014 Woodside Ave SE North Canton, OH 44720	216-497-1641	6E
Ruths, Arthur L (RT) 83 Mummert Ave Hanover, PA 17331	717-632-2104	8D	Saarela, Jack A 1626 W University Ave Gainesville, FL 32603 E-mail: saarela@nersp.nerdc.ufl.edu	352-373-6945	9E	Safrif, Donald R 433 S Winstead Ave Rocky Mount, NC 27804 E-mail: dtsafrif@aol.com	252-443-7462	9B
Rutkauskas, Richard P Jr 12223 Woodsboro Pike Keymar, MD 21757-8717 E-mail: rick.rutkauskas@ecunet.org	301-898-5473	8F	Saarem, Nolan M PO Box 53 Cromwell, MN 55726-0053	218-644-3640	3E	Safrif, Gary L 2600 Wade Hampton Blvd Greenville, SC 29615 E-mail: gbsafrif@aol.com	803-244-2836	9C
Rutrough, Andrew L 1285 Barnes Mill Rd Richmond, KY 40475-8739	606-623-7254	6C	Saarinen, Martin F (RT) 145 E Ridge Rd Wytheville, VA 24382	540-625-0325	9A	Sagebiel, Craig D PO Box 775 Mathis, TX 78368-0775	381-547-2239	4E
Rutrough, Billy F (RT) 5778 Hardy Rd Hardy, VA 24101	703-890-0585	9D	Saarisuu, Arvi H (RT) Kaartoli 53 A1 60100 Seinajoki, 10 FINLAND		5G	Sagebiel, Nolan A (RT) 13934 Amber Crest Fredericksburg, TX 78249-1592	210-690-5582	4E
Rutter, Richard M (RT) 153 Front St Litzitz, PA 17543	717-627-1138	8D	Saathoff, Arlyn D Tacoma Luth Home 1301 N Highlands Pky Tacoma, WA 98406 E-mail: arlyn.saathoff@ecunet.org	253-752-7112	1C	Sager, Allan H 2199 E Main St Columbus, OH 43209	614-235-4136	6C
Ruud, Jan A Sr PO Box 517 Hoquiam, WA 98550-0517	360-532-4611	1C	Saathoff, Darrel W 502 17th St NW Minot, ND 58701-1998	701-838-0746	3A	Sager, Denise E 309 S Park Dr Aurora, OH 44202-8042	216-562-3406	8E
Ruud, Phillip R 511 W Belle St Cannon Falls, MN 55009-2453	507-263-3042	3I	Sabatelli, John R 701 S Charles St Baltimore, MD 21230-3835 E-mail: janesava@errols.com	410-752-7179	8F	Sager, Harold R Texas Luth University 1000 W Court St Seguin, TX 78155 E-mail: sager_h@tblutheran.edu	830-372-8030	4E
Ryan, Angela R 3707 Moss Ave Columbia, SC 29205-4024	803-787-7968	9C	Sabin, Mark E 630 Pleasant St Scandinavia, WI 54977	715-467-2302	5I	Sager, Michael B S 2511 Pines Rd Spokane, WA 99206	509-928-7966	1D
Ryan, Julie E 3962 Fairview Ave Downers Grove, IL 60515-2030	630-964-3625	5A	Sabins, Walter E (RT) Oceans IV Apt 16A1 3003 S Atlantic Ave Daytona Bch Shrs, FL 32118-6163	9E		Sager, Nathan P 901 4th St S Virginia, MN 55792 E-mail: sagem@vermillionnet.com	218-741-4961	3E
Ryan, Michael D PO Box 66 Filley, NE 68357-0066 E-mail: mmmcryan@juno.com	402-662-3125	4A	Saboe, James R PO Box 81 Zion Hill, PA 18981 E-mail: jrsaboe@enter.net	215-536-7288	7F	Sahl, Thomas J 1901 S Holly Ave Sioux Falls, SD 57105	605-338-2351	3C
Ryberg, Ralph (RT) 2204 Mount Vernon Ave Janesville, WI 53545	608-755-5885	5K	Sacco, Mary A 3815 W Highland Ave Downers Grove, IL 60515	630-275-1188	5A	Saha, Gary F 1310 Main St Eau Claire, WI 54701	715-832-2421	5H
Ryckman, Ronald J 127 Naylor St NE Palm Bay, FL 32907-1554	407-984-0203	9E	Sachs, Glenn W (RT) 1708 Glacier Ave Juneau, AK 99601	907-588-2160	1A	Said, Rfiron M 1500 W Elmdale Ave Chicago, IL 60660-2094	773-274-8828	5A
Rydbeck, Donald E (RT) 319 Harding Pl San Ramon, CA 94583	510-803-0258	2A	Sachs, Jonathan L 1226 Berlin St Waupaca, WI 54981	715-258-9788	5I	Sailer, Delbert E 303 Green Bay Rd Thiensville, WI 53092-1301 E-mail: rsvdell@execpc.com	414-242-1174	5J
Rydberg, Mark M 204 E Chase St Houston, MN 55943	507-896-3102	3I	Sachs Jr, Robert E 200 E 12th St Cozad, NE 69130-1503 E-mail: revrob@ns.nque.com	308-784-3264	4A	Sain, Robert A 3510 Main Ave Dr NW Hickory, NC 28601 E-mail: robsain@abts.net	828-328-1363	9B
Ryden, Ernest E (RT) 22 Spice Ln Osterville, MA 02655-1747		7B	Sachtleben, Carl R 200 W Innes St Salisbury, NC 28144 E-mail: crsachtleben@hotmail.com	704-836-3431	9B	Sakrison, Earl V (RT) 30911 L Place Ocean Park, WA 98640-5021	360-665-6952	1E
Ryden, Gary B PO Box 357 Oney, IL 62450-0357	618-392-4181	5C	Sack, James L 3-10-20 Osawa Mitaka-Shi Tokyo 181, JAPAN	1B		Sala, Robert R (RT) 11206 Birchcrest Rd Richmond, VA 23233	804-740-1227	9A
Rydholm, Karl E Immanuel/St Joseph Hospital PO Box 8673 Mankato, MN 56002-8673	507-345-2632	3I	Sackett, Jeffrey A 14875 37th St Clear Lake, MN 55319-9768	612-261-5777	3F	Saiberg, Donovan M (RT) 5946 E 25th Pj Tulsa, OK 74114	918-832-8083	4C
Ryding, Norman V (RT) 205 Gardena St Michigan City, IN 46360-6212	219-571-0775	6C	Sackmann, Wesley L (RT) 580 E McKenzie Ave Hermiston, OR 97567-9217	503-567-9217	1E	Sale, Howard H III 829 William Hilton Pky Hilton Head Is, SC 29928	843-785-5560	9C
Rydquist, Lawrence E (RT) 845 6th Ave NE Apt 5 Valley City, ND 58072	701-845-2329	3B	Sackschewsky, Marvin L (RT) 5512 Eisenhower Great Bend, KS 67530	318-793-8874	4B	Saige, Oskar A (RT) 9203 Cinnamon Hill Apt 103 San Antonio, TX 78240	210-694-2034	4E
Rye, Kermit (RT) 937 S Grandview Ave Sioux Falls, SD 57103	605-333-9706	3C				Saige, Richard C Box 432 Mapleton, MN 56065		3I
						Saillin, Raymond E 6 Primrose Ln Mount Arlington, NJ 07856	973-770-1838	7A

S

Saline, Mark D 8506 Cayce Ln Columbia, TN 38401	931-380-1549 9D	Sanborn, John B (RT) 1961 Hart St Bethlehem, PA 18017	610-868-5391 7E	Sandlin, Kenneth W 920 Jefferson Hillsboro, IL 62049 E-mail: ksandlin@cllnet.com	217-532-5284 5C
Saling, Edward B 24 Benwick Rd Norwood, MA 02062	781-762-9457 7B	Sanborn, Stephary A 100 6th St PO Box 106 Mineola, IA 51554-0106 E-mail: stephary.sanborn@ecunet.org	712-526-2268 5E	Sandness, Albert J Jr (RT) RR 3 Box 477A Pelican Rapids, MN 56572	218-863-8977 3B
Salins, Laris A 35 Beaumont Dr Melville, NY 11747	516-643-2597 7C	Sanchez, J Israel Avenida Guarico 18 Vega Baja, PR 00693	787-858-3320 9F	Sandness, Marvin E (RT) 705 Parkway Ave S Lanesboro, MN 55949-9738	3I
Sallmen, Mark J 640 9th Ave S South St Paul, MN 55075-2720	651-552-1590 3H	Sanchez-Guzman, Rose Mary 1020 Montana Ave El Paso, TX 79902	915-544-6545 2E	Sandness, Stephan J 112 1st St SE PO Box 478 Hayfield, MN 55940-0476 E-mail: Sjsand@smng.net	507-477-2248 3I
Sallmen, Matt K (RT) 640 9th Ave S South St Paul, MN 55075-2720	651-552-1590 3H	Sand, Dorothy L 6308 Rosewood Dr PO Box 225 Orange, TX 77631-0225	409-882-0150 4F	Sandoz, Sherri L 77 Lincoln Ave N PO Box 207 Lester Prairie, MN 55354-0207 E-mail: PstrGrn@ll.net	320-395-2125 3F
Salmon, Ann J 3512 Clinton St West Seneca, NY 14224	716-668-2152 7D	Sand, Lloyd Y (RT) 315 N Harrison Lake Mills, IA 50450	515-692-3578 5F	Sandquist, J Glen (RT) 21011 Ridgeview Rd Lago Vista, TX 78645-4616	512-287-7541 4E
Salmon, Gary L 400 Columbia Ave Pitman, NJ 08071 E-mail: gary.l.salmon@ecunet.org	856-589-1180 7A	Sandager, Peder N 1210 W Belt Line Rd Richardson, TX 75080	972-234-8804 4D	Sandrock, Charles W (RT) Maple Village Apt 217 6257 Telegraph Rd Bloomfield, MI 48301	6F
Salness, Duane O 1660 Birch Lake Ave White Bear Lake, MN 55110-3396 E-mail: BrewRev@aol.com	651-429-4828 3H	Sandberg, Gary A 547 Saratoga Rd Glenville, NY 12302-5799 E-mail: GarySandberg@juno.com	518-399-4540 7D	Sandstrom, Dale E (RT) 827 Traylor Dr Allentown, PA 18103-2944 E-mail: sandstrom1@juno.com	610-439-5007 7E
Salo, Cynthia L 10021 NE 124th Kirkland, WA 98034-6798 E-mail: csalo@toxinet.net	425-823-2727 1B	Sandberg, Irving L 2812 Willow Ln Cedar Falls, IA 50613	319-266-4183 5F	Sandstrom, John D 202 2nd St SE Watertown, SD 57201	605-886-5737 3C
Salomaa, Matti K (RT) 3546 S Ocean Blvd Apt 919 Palm Beach, FL 33480-5718	561-582-4756 9E	Sandberg, Joyce D 112 2nd Ave NW Waverly, IA 50677-2617	319-352-3850 5F	Sandvik, James A (RT) PO Box 131 Nevada, IA 50201	5F
Salstrom, Alden L (RT) 5646 Chapel Hill Gurnee, IL 60031-1079	5A	Sandberg, Stanley (RT) 24 Paxton Rd West Hartford, CT 06107	203-521-3619 7B	Sanger, Lawrence O (RT) 307 Holland Rd PO Box 806 Fuquay-Varina, NC 27526-0806	919-552-6918 9B
Saltzer, Craig D 115 Unity St Thomasville, NC 27380-2513	336-476-4114 9B	Sanden, Lorin R 210 S Grand Bozeman, MT 59715	406-586-5572 1F	Sanner, Lynn M 612 S College Rd Wilmington, NC 28403 E-mail: strmatch@wilmington.net	910-791-4582 9B
Saltzger, Luther B (RT) 1621 W Hickory St El Reno, OK 73036-4961	405-262-6123 8F	Sander, Daniel W (RT) 310 E 5th St Lakeside, OH 43440-1805	6D	Sanoden, Russell C (RT) 1679 Berkeley St St Paul, MN 55105	651-698-1836 3H
Saltzman, Russell E 418 W 2nd PO Box 549 Stover, MO 65078-0549 E-mail: russ.saltzman@ecunet.org	573-377-2819 4B	Sander, Robert P 4120 Cleveland Ave NW Canton, OH 44709-2348 E-mail: rv1bobs@aol.com	330-492-2743 6E	Sansgaard, Richard P 454 E Church Rd Cambridge, WI 53523	608-423-3017 5K
Salvaerra, Alexia G 2156 Jensen Ave Sanger, CA 93657 E-mail: salvaerra@earthlink.net	209-875-4926 2A	Sanders, Christine M 20177 Wooster Rd Danville, OH 43014 E-mail: cnsanders@ecr.net	614-599-6969 6F	Santamaria, Dario A 92-10 217th St Queens Village, NY 11428	718-468-8868 7C
Salveson, Warren F (RT) PO Box 5277 Greeley, CO 80631 E-mail: salver@aol.com	2E	Sanders, Gerald J Jr 1215 Hulton Rd Oakmont, PA 15129	412-826-6136 8B	Santiago, Gilbert M 3333 Duffield Ave Loveland, CO 80538	970-667-5700 2E
Salzgeber, Robert L Jr 612 S College Rd Wilmington, NC 28403 E-mail: inkings@wilmington.net	910-791-4582 9B	Sanders, John N PO Box 8411 Lexington, KY 40533-8411	606-231-5165 6C	Santiago, Kristin P 3127 Oaklawn St Columbus, OH 43224	614-477-0999 6F
Sammel, John F 282 Three Oak Ln Bedford, PA 15522-4118	814-847-2465 8C	Sanders, Paul H (RT) 4201 Oak Ridge Rd Sioux Falls, SD 57103	3C	Santmire, Gary C 16 Clare Ter Tuckahoe, NY 10707	914-779-3487 7C
Sampell, Paul H (RT) 166 N Dithridge St Apt A-3 Pittsburgh, PA 15213	412-682-7117 8B	Sanders, Raymond P 2001 Riverside Ave S Minneapolis, MN 55454-1330	612-333-2561 3G	Santmire, H Paul 50 N Prospect St Akron, OH 44304-1295 E-mail: pastor@neo.r.com	330-376-5154 6E
Sampson, Carlyle O PO Box 1359 St John, VI 00831-1359	809-776-6731 9F	Sanderson, Christopher E 729 W Washington Blvd Fort Wayne, IN 46802-3996	219-428-5751 6C	Santoro, John J 201 Washington St Valparaiso, IN 46383-4797 E-mail: santoroj@aol.com	219-462-9624 6C
Sampson, Steven A 1900 7th St NW New Brighton, MN 55112-6599	651-633-4674 3H	Sanderson, Dell B 500 N Kniss PO Box 624 Luverne, MN 56156-0624	507-283-4431 3F	Sapp, Frederick J 77-165 Lako St Kailua Kona, HI 96740-9415	808-329-5733 2C
Samuelson, C Franklin (RT) 920 17th St Apt 28 Moline, IL 61265-3154	309-797-1189 5B	Sanderson, Kwen O Box 204 Erskine, MN 56535	218-687-4035 3D	Sappenfield, William J 515 S Ridgeview Rd Olathe, KS 66061 E-mail: bsappen@aol.com	913-784-4496 4B
Samuelson, David H (RT) 127 Hill Haven Dr Forest City, IA 50436	5E	Sanderson, Orville D (RT) 1247 Edgebrook Dr Story City, IA 50248	5F	Saraka, John P 5 Doat St Buffalo, NY 14211	716-892-2469 7D
Samuelson, Debra 731 Peachtree St NE Atlanta, GA 30308-1281 E-mail: lcr@redeemer.org	404-874-8664 9D	Sanderson, Owen J 600 Shepard Ave Hamden, CT 06514	203-288-3196 7B	Sarff, Donohue R (RT) 715 S Newton St Sioux City, IA 51106 E-mail: donsar@willinet.net	712-276-3800 5E
Samuelson, Mark A 20 Priest Point Dr NE Marysville, WA 98271 E-mail: masamuel@ix.netcom.com	1B	Sandgren, Jeffery L 1330 S University Dr Fargo, ND 58103-4145	701-235-5603 3B	Sartain, Gary W 2177 Youngman Ave Ste 200 St Paul, MN 55116-3092	651-698-6544 3H
Samuelson, Stephen D 1700 S Green Bay Rd Racine, WI 53406 E-mail: ssamuelson@juno.com	414-634-6669 5J	Sandgren, Ralph C (RT) 1919 Woodruff Blvd Janesville, WI 53545	608-752-2423 5K		
		Sandlin, Lawrence C 4330 S 84th St Milwaukee, WI 53228	414-543-8180 5J		

Sarver, F Leroy (RT) Colonial Village 51 Paul Revere Rd Oil City, PA 16301	814-676-2255	8A	Sauerwein, Russell L PO Box 331 Centre Hall, PA 16828-0331	814-364-9154	8C	Schaedig, Roland L Chaplain Service (125) VA Medical Center 2215 Fuller Rd Ann Arbor, MI 48105	313-761-7996	6A
Sass, William J PO Box 50 Palisade, MN 56469-0050	218-845-2429	3E	Saul, Donald G (RT) 1533 E 17th St Pueblo, CO 81001-2646	303-544-8874	2E	Schaediger, Paul A 142 Lewis St Minersville, PA 17954	570-544-5240	7E
Sassaman, Robert W 9 Lincoln Cove East Berlin, PA 17316 E-mail: MAILBUOY@AOL.COM	717-259-9007	8D	Saunders, William E 15 Clinton Heights Ave Columbus, OH 43202-1243	614-267-4991	6F	Schaefel, Dale L 315 S College Dr Bowling Green, OH 43402-1698 E-mail: schaeferd@juno.com	419-353-9305	6D
Sassanella, Connie D 420 Clearmount Dr Youngstown, OH 44511-3199 E-mail: CSASSANELLA@AOL.COM	330-788-8707	6E	Saumman, Kenneth T 375 Solano Rd Porte Vedra Beach, FL 32082-2547	904-285-5347	9E	Schaefel, Daniel M Sr Box 377 Bohlar, OH 44612	330-874-4540	6E
Sasse, Roger L Carol Joy Holling Camp 27416 Ranch Rd Ashland, NE 68003-3518 E-mail: rogers@nlom.org	402-944-2544	4A	Sause, Donald F (RT) 10115 Ore Banks Dr SW Cumberland, MD 21502-9170	301-722-2464	8F	Schaefel, Erich M 315 Tauber St College Station, TX 77840-1348 E-mail: chaps@ktc.com	409-946-5011	4F
Sather, Lee C 115 N 4th St Box 339 Stillwater, MN 55082-0339 E-mail: ksather@trinitytc.org	651-439-7400	3H	Savage, Everett W (RT) 4800 200th St SW Apt E204 Lynnwood, WA 98036	425-771-9504	1B	Schaefel, Gregory L 11031 Camarillo St North Hollywood, CA 91602-1210 E-mail: GSchae1055@aol.com	818-762-2909	2B
Sathre, Steven A 502 N 4th St Bismarck, ND 58501	701-223-3560	3A	Saxe, Joanne S (RT) 303 Garden Lake Park 1402 Rt 9 S Cape May Court Hs, NJ 08210	609-465-0651	7A	Schaefel, Henry E Jr PO Box 832 Edgewood, MD 21040-0832	410-676-8063	8F
Satre, Carl H 7211 Stelthorn Rd Fort Wayne, IN 46815-5551 E-mail: chsatre@aol.com	219-485-8716	6C	Saxvik, Erik R 106 Osage Ave Bismarck, ND 58501	701-255-1001	3A	Schaefel, Herbert G (RT) 3099 Island Dr Redding, CA 96001		2A
Satre, Caroline L 815 S Washington St Naperville, IL 60540-7430	630-355-2522	5A	Say, William B 22706 W 49th St Shawnee, KS 66220	913-422-1529	4B	Schaefel, James H 740 2nd Ave Eau Claire, WI 54701	715-839-4975	5H
Satre, Carol O (RT) 4101 Coffman Ln Minneapolis, MN 55406	612-721-5961	3G	Saylor, Gwen B Wartburg Theo Seminary 333 Wartburg Pl PO Box 5004 Dubuque, IA 52004-5004	319-589-0200	5K	Schaefel, Jennifer S 501 S Dale Mabry Hwy Tampa, FL 33609-3997 E-mail: schaff1701@aol.com	813-877-3105	9E
Satre, Roy E Jr Southeastern Minnesota Synod Assisi Hts 1001 14th St NW Ste 300 Rochester, MN 55901-2511	507-280-9457	3I	Saylor, David R 175 Pennsylvania Ave Apt 15 Pittsburgh, PA 15202	412-734-3837	8A	Schaefel, Martin J 2361 E 29th St Oakland, CA 94606	510-534-3637	2A
Satre, Stanley O 8435 144th St W Apple Valley, MN 55124-6750	612-891-3459	3H	Saylor, Donald R (RT) 3992 Hunter Rd Perrysville, OH 44884	419-936-6329	6E	Schaefel, Michael L 109 W Holey Rd Sweet Home, OR 97386-1342	541-367-3642	1E
Satren, Peter J HCR 3 Box 152 Cook, MN 55723	218-376-4514	3E	Saylor, Kimberly R 1002 Powell Ave Erie, PA 16505-3495	814-833-4062	8A	Schaefel, Richard H (RT) 3500 Kent Ave Laurel Dale, PA 19605 E-mail: schaeferahn@msn.com	610-829-5592	7E
Satrom, Marilyn E (RT) 2216 Falcon Ave St Paul, MN 55119-5058	651-731-4366	3H	Saylor, Rodney H 207 S Hopkins St Sayre, PA 18840	570-888-2412	7E	Schaefel, Robert G 501 S Dale Mabry Hwy Tampa, FL 33609-3997 E-mail: schaff1701@aol.com	813-877-3105	9E
Sattar, William E (RT) 5404 Montgomery NE Apt 212A Albuquerque, NM 87109	505-883-0289	2E	Sayre, H Michael 2175 Sutter Pky Dublin, OH 43017-8930 E-mail: msayre@unidial.com	614-793-0927	6F	Schaefel, Walter E (RT) PO Box 26287 Colorado Springs, CO 80936	303-597-7895	2E
Satterlee, Craig A 3123 Rue Voltaire St Apt 1012 South Bend, IN 46615-2874	215-246-1410	7D	Sbertoli, James E 501 Walnut St Farmington, MN 55024-1388	651-463-4100	3H	Schaeffer, David B 200 S Broad St Nazareth, PA 18064	610-759-3090	7E
Satterwhite, John L III (RT) 740 Tara Trl Columbia, SC 29210		9C	Scanlon, E Allen 246 S Main St Greensburg, PA 15601 E-mail: bakding1@aol.com	412-834-1457	8B	Schaeffer, H Paul (RT) 1391 Cameron Rd Elk, CA 95432		2A
Saude, Victor A (RT) 312 Park Box 578 Northwood, ND 58267	701-587-5524	3B	Scarafia, John R Jr 55 Pleasant Ave Lancaster, NY 14086-2105 E-mail: rovdjohns@wzrd.com	716-683-8972	7D	Schaeffer, Thomas F Division for Global Mission 8765 W Higgins Rd Chicago, IL 60631-4192 E-mail: tschaeff@elca.org	773-380-2627	4B
Sauer, Kenneth H (RT) 2846 Halestead Rd Columbus, OH 43221 E-mail: ksauer@trinity.capital.edu	614-481-9694	6F	Scarvie, Walter B Jr 3022 W Wisconsin Ave Milwaukee, WI 53208	414-342-5252	5J	Schaeffer, Thomas J 5520 Fremont Pike Story Ridge, OH 43463-0279 E-mail: ststveOH@AOL.COM	419-837-5115	6D
Sauer, Robert R PO Box 255 Thrall, TX 76578-0265	512-898-2136	4E	Schaack, Edward R Rt 1 Box 4 Rural Retreat, VA 24368 E-mail: edschaack@naxs.com	703-686-5833	9A	Schaeffer, William B (RT) 43 Yale Rd Hendersonville, NC 28739	828-891-9687	9C
Sauerberg, Susan D 11575 N 1st Ave Tucson, AZ 85737	520-575-9901	2D	Schaar, Gerald D 2900 Carson St Torrance, CA 90503-6005	310-320-9920	2B	Schaertel, John C (RT) 604 Drexel Rd Harrisburg, PA 17109	717-545-2147	8D
Sauerlender, Richard O 124 W Main St PO Box 217 Metamora, OH 43540	419-644-3081	6D	Schaar, Howard H (RT) 930 Ontario St Oak Park, IL 60302		5A	Schafer, David E 8 5th St SW PO Box 403 Waukon, IA 52172-0403	319-568-3623	5F
Sauerman, Thomas H (RT) 3002 Foxo Ln Philadelphia, PA 19144	215-848-7071	7F	Schacht, Glenn L 1817 Riverside Blvd Sioux City, IA 51109	712-233-1497	5E	Schafer, David S 700 Krider's Cemetery Rd Westminster, MD 21158 E-mail: ollieschaf@aol.com	410-848-3311	8F
Sauers, Robert F (RT) 50 E Saylor Ave Plains Twp Wilkes-Barre, PA 18702	570-829-2268	7E	Schacht, Robert E PO Box 110 Hartsburg, IL 62649-0110	217-642-5234	5C	Schafer, Duane F 202 S Greene Rd Goshen, IN 46526-1525 E-mail: djschafe@mpcc.net	219-533-5760	6C
Sauerwald, E Edward 3119 W 6th St Los Angeles, CA 90020-1777	213-387-4355	2B	Schack, James R 1625 Washington St Florissant, MO 63033	314-837-3382	4B	Schafer, Earl R 40 Hunters Trl Dallas, GA 30132 E-mail: erschafer@aol.com	770-505-5334	9D
			Schaeffig, Paul H (RT) 111 Cedar Glyn Dr Waverly, IA 50677	319-352-3871	5F			

Schafer, Jerry L Trinity Luth Seminary 2199 E Main St Columbus, OH 43209	814-235-4136 6C	Schattauer, Carl F Jr (RT) 11502 Burt St Apt 9 Omaha, NE 68154-1554	402-496-9250 4A	Scheitlin, Paul F 1320 W Williams St Banning, CA 92220-4454 E-mail: pastorpfs@juno.com	909-849-3343 2C
Schafer, Leah K 5800 Backlick Rd Springfield, VA 22150-3299	703-451-4331 8G	Schattauer, Thomas H Wartburg Theo Seminary 333 Wartburg Pl PO Box 5004 Dubuque, IA 52004-5004	319-589-0224 5B	Schelinder, Roger G 1414 Linden Ct Grand Forks, ND 58201	701-775-7965 3B
Schafer, Robert P PO Box 1010 Gloucester, VA 23061	804-693-9098 9A	Schaub, Kenneth L 206 Pleasant St Lodi, WI 53555-1126 E-mail: ken.schaub@ecunet.org	608-592-4102 5K	Schell, Larry V (RT) 114 Wessex Ct Reading, PA 19606 E-mail: lvsjrs@aol.com	610-779-7409 7E
Schafer, Roy A 31 Poplar Ave Wheeling, WV 26003	304-233-5231 8H	Schauer, Frederick H 2315 Wallace St Clinton, IA 52732-6999	319-242-4096 5D	Schellhase, Norman C (RT) 4618 Pinewood Dr Apt 221 Sandusky, OH 44870-1874	8D
Schafer, William F Jr (RT) 1115 Corvette Ave Jenison, MI 49428-9414	616-687-9759 6B	Schauer, Muriel Lippert 412 Mann St PO Box 100 Wing, ND 58494-0100 E-mail: sunnerev@btigate.com	701-943-2682 3A	Schelper, Arno H (RT) 6723 S Anthony Blvd - S304 Fort Wayne, IN 46818	219-447-5092 6C
Schaff, Robert J 2617 S 114th St Omaha, NE 68144-3098 E-mail: schaff@churchofthelmaster.com	402-333-4444 4A	Schauer, Paul A PO Box 217 Wilton, ND 58579 E-mail: sunnerev@btigate.com	701-734-6485 3A	Scheffer, John 411 N Town E Blvd Mesquite, TX 75150-4733	972-226-0510 4D
Schaffer, Theodore R (RT) 6250 W Liberty St SE Hubbard, OH 44425	330-534-0578 6E	Schaulberger, Kent A 738 E Martinique Dr Meridian, ID 83642	208-895-8381 1D	Schemmel, Franz J 6601 Wrigley Way Fort Worth, TX 76133	817-370-2349 4D
Schaffer, William D (RT) 45 Pleasant St Southampton, MA 01073	7B	Schaumburg, John A 142 N Date St Mesa, AZ 85201 E-mail: johnscha@informagic.com	480-969-7221 2D	Schendel, Michael L 573 Stephen Ave Box 72 Stephen, MN 56757-0072 E-mail: pmike@ruralaccess.net	218-478-3895 3D
Schaffert, Dennis L 5425 Harbour Pointe Blvd Mukilteo, WA 98275	425-353-5253 1B	Schaus, Maurice A 1109 N Vine Hoisington, KS 67544 E-mail: first-hope@rushco.com	316-653-4345 4B	Schenk, Frederick J (RT) 2200 Cedar Lake Pky Minneapolis, MN 55416	612-920-4183 3G
Schaffmeyer, Alan F 304 W Parkway Blvd Appleton, WI 54911	920-738-9739 5I	Schave, Mary A 400 N Main St PO Box D Valva, ND 58790 E-mail: mschave@sawyer.ndak.net	701-338-2143 3A	Schenker, Frederick P 2500 Brandt School Rd Wexford, PA 15090 E-mail: trinity@nauticom.net	412-935-2746 8B
Schaffner, Clarence Jr (RT) 707 Grant Ave Eveleth, MN 55734	218-744-3347 3E	Schave, Warren H (RT) 2880 Settler's Blvd Tallahassee, FL 32303 E-mail: warren@istal.com	850-514-1197 9E	Schenning, Matthew S 3184 Church St PO Box 739 Manchester, MD 21102-0739 E-mail: NSCHENNING@AOL.com	410-239-6311 8F
Schaffner, Vicky G 599 Reading Rd East Earl, PA 17519 E-mail: vivcars@lannews.infi.net	717-445-5505 8D	Scheck, Gerald E (RT) 8957 Brierwood Rd Jacksonville, FL 32257	9E	Schenning, Norma L 3184 Church St PO Box 739 Manchester, MD 21102-0739	410-239-6311 8F
Schahczenski, Mark H 57 Carbon Lake Rd Apt 2 Murphysboro, IL 62966	618-687-4526 5C	Scheck, Raymond C 3018 White Pine Dr Monrovia, MD 21770	301-831-6178 8F	Scherch, John M (RT) 185 Rainbow Dr PMB 8538 Livingston, TX 77399-1085	7F
Schahrer, Irl C (RT) 5227 Eagle Flyway Bellingham, WA 98226-9555	1B	Scheck II, Kenneth D 4873 Cleveland Rd Wooster, OH 44691-1131 E-mail: scheck@raex.com	330-345-6727 6E	Scherch, Richard O (RT) 8998 Misty Creek Dr Sarasota, FL 34241 E-mail: rscherch@juno.com	813-924-2254 9E
Schairer, Paul W (RT) 14636 E Hawaii Pl Aurora, CO 80012	303-369-7803 2E	Schedler, Donald E (RT) 2807 Vista Verde Dr Cameron Park, CA 95682-9178	916-677-3944 2A	Scherer, David M (RT) 4724 Temple Rd Minnetonka, MN 55345 E-mail: lascherer@aol.com	612-938-4572 3G
Schalkhauser, Erhard H (RT) 2632 Springdale Dr Lansing, MI 48906	517-323-1681 6B	Scheel, Cora E 3149 Waverley St Palo Alto, CA 94306	415-494-1212 2A	Scherer, James A (RT) 333 S Oak Park Ave Apt 3-N Oak Park, IL 60302-3549	708-386-6811 5A
Schalkhauser, James A 549 E Mount Hope Ave Lansing, MI 48910 E-mail: jschalk@mindspring.com	517-482-3225 6B	Scheel, Russell D (RT) 3453 S Main St Branchport, NY 14418	315-595-2738 8B	Scherer, Julie L Reuning 60 Church St Manchester, CT 06040	860-643-1193 7B
Schalnat, Roger G 4432 Clarendon Dr Kettering, OH 45440	513-298-3789 6F	Scheer, Denise D 2833 9th St Muskegon Heights, MI 49444	231-733-8533 6B	Scherer, Karen E 38 Church St Lititz, PA 17543-3036 E-mail: KSCHERER@COMPSEVERE.COM	717-626-8972 8D
Schambach, Edgar L Jr PO Box 68 Chattfield, OH 44825-0068 E-mail: els@cybrtown.com	419-988-4251 6D	Scheffel, Timothy R 7139 Ray Bon Ave San Antonio, TX 78218-2835	210-655-0606 4E	Scherer, Ray N 877 Street Rd Southampton, PA 18966	215-357-4791 7F
Schantzenbach, Scott C St Luke Luth Church Rt 31 N PO Box 264 Washington, NJ 07862 E-mail: scott.schantzenbach@ecunet.org	908-689-1976 7A	Scheffey, Deborah K PO Box 91 Kresgeville, PA 18333	610-681-6691 7E	Scherf, James C N Texas-N Louisiana Synod 1230 River Bend Dr Ste 105 P O Box 560587 Dallas, TX 75356-0587	214-637-6865 4D
Schara, Jerald W 8775 Hwy 19 Mazomanie, WI 53560 E-mail: jlschara@tds.net	608-767-2274 5K	Scheffter, Robert A 7150 Pines Blvd Pembroke Pines, FL 33024-7348 E-mail: revbob51@unidia.com	954-989-1903 9E	Scherf, Royce J (RT) 139 Pebble Beach Way Aptos, CA 95003	2A
Schardin, William C 7546 State 64 SW Motley, MN 56466-2067	218-397-2470 3E	Scheidler, L Samuel 261 Borita Dr Greensburg, PA 16601-4921	509-575-6490 1D	Scherger, Thomas A 814 N Campbell Rd Royal Oak, MI 48067-2125 E-mail: tascherger@aol.com	248-546-3111 6A
Schardt, Ronald F Wartburg Theo Seminary 333 Wartburg Pl PO Box 5004 Dubuque, IA 52004-5004	319-589-0200 4A	Scheika, Ursula S 231 Jayne Ave Patchogue, NY 11772-2627	516-475-5725 7C	Scherle, Fred A (RT) RR 1 Box 123 Lytton, IA 50561	712-466-2468 5E
Scharf, David L (RT) 862 Mark Dr Akron, OH 44313	216-836-2909 6E	Scheitlin, George E (RT) 515 N 7th Ave Royersford, PA 19468	610-948-6955 7F	Scherling, Donald H Greenwoods Rd E Box 192 Norfolk, CT 06058	203-542-5339 7B
Scharlemann, Robert P Dept of Religious Studies University of Virginia Charlottesville, VA 22903	804-924-6723 9A				
Schatt, Dennis L 2700 Babcock Rd Green Bay, WI 54313-6020	920-499-1142 5I				

Scherr, Philip H 800 Moran St Oil City, PA 16301	814-676-9122 8A	Schilling, M L Alex (RT) 1110 Arthur St York, PA 17402	8D	Schlesinger, Jeffrey N 4 W LaSalle Ave Barron, WI 54812-1307	715-537-3575 5H
Scherzer, Paul A 330 Maine St Brunswick, ME 04011 E-mail: paulsmaine@aol.com	207-725-8561 7B	Schimmer, Gary M 8720 Old Springville Rd PO Box 427 Clay, AL 35048-0427	205-680-2144 8D	Schlesselman, Sandra PO Box 8 Lincoln, MO 65338	816-547-3394 4B
Scheu, Richard A 15 111th St Troy, NY 12182	518-235-2432 7D	Schindehette, Walter P Rt 3 Box 685 Brenham, TX 77833	409-836-4958 4F	Schlessman, Lynn R 32747 Lake Rd Avon Lake, OH 44012-1648 E-mail: calc@centuryinter.net	440-933-4549 6E
Scheuermann, Robert R 7407 5th Ave Kenosha, WI 53143-5540	414-652-9252 5J	Schindel, Roger H 1045 N Arlington Hts Rd Elk Grove Village, IL 60007	847-437-2666 5A	Schlewitz, Daniel P 790 Marion St NE Salem, OR 97301-3829	503-588-0141 1E
Schevey, Myron A 1284 Brodhead Rd Monaca, PA 15061	412-775-7030 8B	Schindler, Thomas L 3980 S Lindbergh Blvd St Louis, MO 63127-0581	314-843-6577 4B	Schlichting, Merfin A PO Box 307 Hackensack, MN 56452-0307 E-mail: merfinsp@uslink.net	218-675-6335 3E
Schibler, Catherine L Northwestern Ohio Synod 621 Bright Rd Findlay, OH 45840 E-mail: cckck@nwoho.com	419-423-3664 6D	Schlotz, J Paul Box 009 Foxhome, MN 56543-0009	218-643-2507 3D	Schliesser, Luther M (RT) 3114 Rifle Gap Ln Sugar Land, TX 77478	281-565-5857 4F
Schibler, Ralph F 160 W Sycamore St Van Wert, OH 45891 E-mail: ralphsch@im3.com	419-238-6336 8D	Schipper, Eugene H 15531 Cnty Rd E17 Monticello, IA 52310 E-mail: gene_h_schipper@jemm.com	319-465-4834 5D	Schlott, Robert E Jr 1513 Montezuma Apt 301 Columbus, TX 78934	409-732-2184 4F
Schick, David A 621 S Sunkist St Anaheim, CA 92806-4530 E-mail: schick@earthlink.net	714-772-2772 2C	Schlachtenhaufen, Bruno W (RT) 982 Hunter's Trl Sun Prairie, WI 53590-2575	608-825-2998 5K	Schlottter, Robert C 3788 Barbary Rd Center Valley, PA 18034	610-791-2302 7E
Schick, Edwin (RT) 3129 Hillcrest Rd Apt 202 Dubuque, IA 52001-3959 E-mail: easchick@aol.com	319-588-8035 5F	Schlachtenhaufen, Edward C 705 Hammond Ave San Antonio, TX 78210-3198	210-533-9484 4E	Schlottterback, Thomas P 4125 Grand Ave Billings, MT 59106-1729	406-652-1690 1F
Schick, Jacob J (RT) 1319 N Madison St Apt 422 Stockton, CA 95202-1027	2A	Schlachtenhaufen, Ervin R (RT) W5314 Wurl Rd Tomahawk, WI 54487	715-453-4153 5I	Schlottterbeck, Herbert M 1432 E Ohio St Indianapolis, IN 46201-3804	6C
Schick, Steven B 312 Prospect St Howell, MI 48843-1437	517-546-3350 6A	Schlachtenhaufen, Harold D 3640 Madison Ave Dearborn, MI 48124-3308 E-mail: schlachte@aol.com	313-278-4810 6A	Schlupe, Richard G 16511 Hillard Rd Lakewood, OH 44107-5496	216-228-6500 6E
Schleber, Richard D 19360 Collma Rd Rowland Heights, CA 91748-3121 E-mail: richric@gte.net	626-964-2521 2B	Schlachtenhaufen, Joel T 140 S Green Bay Rd Neenah, WI 54956	920-725-2828 5I	Schlueter, Arnold E (RT) PO Box 107 Fredericksburg, TX 78624	830-997-9028 4E
Schleber, Victor L (RT) PO Box 691 Bryan, OH 43506	6D	Schlack, Theodore C (RT) 937 N 30th St Allentown, PA 18104	610-434-2984 7E	Schlueter, George J (RT) 1019 Johnson St Morton, IL 61550	309-266-6754 5C
Schleffelbein, Peter J 701 Broadway PO Box 178 Thompson, ND 58278-0178	701-599-2081 3B	Schlaefter, Roger U 900 Warrior Ln Box 276 Waukeg, IA 50263-0276	515-987-4089 5D	Schlueter, Thomas R PO Box 3503 Arlington, TX 76010 E-mail: pastorts@aimgail.net	817-274-5111 4D
Schlemann, William H (RT) 327 Bradley Ave Lohman Village Mount Vernon, NY 10552	914-667-7023 7C	Schliak, Reinold Jr 1600 Kanawha Blvd E Charleston, WV 25311 E-mail: ronschliak@juno.com	304-342-5212 8H	Schluritz, Harold P (RT) 100 Harvard Ln Seal Beach, CA 90740	213-596-6933 2B
Schler-Hanson, John D 100 S 3rd St Lewisburg, PA 17837 E-mail: schler.hanson@ecunet.org	570-524-0745 8E	Schliak, Richard A 690 Newport Ave Pawtucket, RI 02861 E-mail: bwbq43a@prodigy.com	401-723-5632 7B	Schmalenberger, Jerry L (RT) 162 Pelican Loop Pittsburg, CA 94565-2004 E-mail: r2ac@aol.com	925-432-4914 2A
Schler-Hanson, Sara M 19 Hilltop Rd Lewisburg, PA 17837-8845	570-522-9917 6D	Schlake, Derwin L 701 Honeybrook Derby, KS 67037 E-mail: derschlake@feist.com	316-789-8200 4B	Schmatz, Joel T 2431 W 3rd St Duluth, MN 55806	218-727-5531 3E
Schleffelbein, Walter L PO Box 612 Stuttgart, AR 72160-0612 E-mail: pastorwally@worldnet.att.net	870-673-2344 4C	Schlauderaff, Kristen S 10 Deerfield Rd Deerfield, IL 60015	708-945-2009 5A	Schmazole, Robert T c/o ELCK PO Box 874 Kisii, KENYA AFRICA	6E
Schiff, Albert C (RT) Wedgewood Apts 6701 Blanco Rd Apt 328 San Antonio, TX 78216	210-349-9950 4E	Schlecht, Randall R Eastern North Dakota Synod 1703 32nd Ave S Fargo, ND 58301-5936	701-232-3381 3B	Schmeelcke, Robert C 3453 NE Silver Springs Blvd Ocala, FL 34470-6405	352-629-5948 9E
Schifrin, Arny C 364 E Barstow Ave Fresno, CA 93710-6003	209-439-4320 2A	Schlechter, Kathryn A 318 E 6th St Casper, WY 82601-3140	307-237-9087 2E	Schmeichel, Roy B (RT) 8819 Stickney Ave Watwatosa, WI 53228	5H
Schildbach, Rudolf K (RT) 3820 Harmony Ln Zanesville, OH 43701	740-454-2929 6F	Schleef, Roger H 500 Peconic St Apt 172A Ronkonkoma, NY 11779-7139	516-467-4675 7C	Schmeling, Bradley E 1616 Piedmont Ave SE - 119 Atlanta, GA 30324	6F
Schiller, Herbert W (RT) 1004 SW 1st St Eagle Grove, IA 50533	5E	Schlegel, Beth A 1746 S Clinton Ave Trenton, NJ 08610-6218	609-393-6060 7A	Schmeling, Franklin W 45 Quinell Ave SW Cokato, MN 55321	320-286-2354 3F
Schiller, Johannes A (RT) 1217 Wheeler St S Tacoma, WA 98444	253-531-1916 1C	Schlegel, James W Bemville Rd PO Box 966 Shartlesville, PA 19554	610-488-7325 7E	Schmeling, John P 1318 W South 3rd PO Box 496 Shelbyville, IL 62565-0496	217-774-2015 5C
Schilling, Albert G (RT) 4100 Parklawn Ave S Apt 104 Minneapolis, MN 55435	3G	Schlegel, Richard D 37000 Union Lake Rd Harrison Township, MI 48045	810-791-3030 6A	Schmeling, Richard O 321 S Madison St PO Box 1715 Green Bay, WI 54305-1715	920-432-0308 5I
Schilling, John R III (RT) 644 Saude Ave Essington, PA 19029	610-521-9662 7F	Schleicher, Edmund (RT) 601 Riverside Dr Woodville, OH 43469	8D	Schmid, Ann E 311 Cumberland Rd Pittsburgh, PA 15237	412-364-1606 8B
		Schleicher, John D North/West Lower Mich Synod 801 S Waverly Rd Ste 201 Lansing, MI 48917-4254	517-321-5068 8B	Schmid, Byron L 327 S Dakota Ave Sioux Falls, SD 57102	605-338-3734 3C

Schmid, David H (RT) Covenant Village of FL 9241 W Broward Blvd Apt 3101 Plantation, FL 33324-2402	9E	Schmidt, Roger A (RT) 112 Northlake Dr Hendersonville, TN 37075-5672	612-824-0946	9D	Schnaidt, Reuben G Rt 5 Box 32 Devils Lake, ND 58301	701-662-7321	3B
Schmidt, A Arthur PO Box 2197 Tacoma, WA 98401	253-627-4101	Schmidt, Ronald W 897 Philip Ave Detroit, MI 48215	313-822-2296	6A	Schneck, Anthony J 399 State St Baden, PA 15005-1946	412-869-7635	8B
Schmidt, Alan B (RT) 21963 53rd St NW Sunburg, MN 56289	3F	Schmidt, Sherwin E (RT) 404 Wyant Way Grandview, WA 98830	509-882-2190	1D	Schneck, Robert J (RT) PO Box 1269 Orange Park, FL 32073		7F
Schmidt, Albert R (RT) 1075 Bass Point Rd Miami Springs, FL 33166	305-888-9086	Schmidt, Stephen R PO Box 247 Gales Ferry, CT 06335-0247 E-mail: pastor@stlukelc.org	860-464-7897	7B	Schneewind, Christine E PO Box 747 Beach, ND 58621-0747	701-872-4203	3A
Schmidt, Alex F W 302 Augusta Ave Spokane, WA 99205 E-mail: LXhappns@ior.com	509-328-7820	Schmidt, Victor J (RT) 268 NW 3rd St Forest Lake, MN 55025		3H	Schneider, Carl R Jr (RT) 3340 Del Sol Blvd - 62 San Diego, CA 92154	619-428-1293	2C
Schmidt, Allan L 747 Ann St Chadron, NE 69337-2719	308-432-5408	Schmidt, Walter A 800 Vernier Rd Grosse Pointe Woods, MI 48236	313-884-5040	6A	Schneider, Carlos D 2650 Farnam St Omaha, NE 68131-3684	402-341-7761	4A
Schmidt, Dennis L PO Box 1428 Lynn Haven, FL 32444 E-mail: dschmidt@panama.gulf.net	850-785-2398	Schmidt, Wayne F 7900 S Apopka Vineland Rd Orlando, FL 32819-5454	407-876-4000	9E	Schneider, Carolyn M 1424 W State St Trenton, NJ 08618	609-695-8909	7C
Schmidt, Donald A (RT) 4240 Blackhawk Pl Silver City, NM 88061-6004	2E	Schmidt, William F Jr (RT) 1123 Stiebel Rd Columbus, OH 43227-1786		6F	Schneider, Curtis C 705 3rd Ave Charles City, IA 50616	515-228-6772	5F
Schmidt, Edward C 17 Johnson Ave Runnemede, NJ 08078 E-mail: edwscsmdt@aol.com	856-938-4410	Schmidt-Snyder, Z Ann 480 Laurel Ave Bridgeport, CT 06605-1412	203-579-1477	7B	Schneider, Delwin B (RT) 1778 Ala Moana Blvd Apt 1911 Honolulu, HI 96815		2C
Schmidt, Edwin R (RT) 8015 Ridge Point Ct Charlotte, NC 28212	704-532-1977	Schmiege, Paul D St Anne's Luth Church Ch of St Anne and St Agnes Gresham St London EC2V 7BX, ENGLAND E-mail: 74434.1521@Compuserve.com	44-171-606-4986	7C	Schneider, Donald P (RT) 11451 S Mohave Phoenix, AZ 85044	480-893-2458	2D
Schmidt, Ernst G (RT) 3587 Holt Ln Huntingdon Valley, PA 19006	215-947-1928	Schmitt, Clayton J 1714 Wallace St Durham, NC 27707	919-401-2003	2A	Schneider, Edward D 2101 S Prospect Ave Champaign, IL 61820-7598	217-352-1732	5C
Schmidt, Frederick J 6149 S Kenneth Ave Chicago, IL 60629-5209	773-767-7400	Schmitt, Arthur H (RT) 1915 SW 10th St Lincoln, NE 68522-2604	402-474-6012	4A	Schneider, George M 1508 S Attica Rd PO Box 732 Knoxville, IA 50138-0732 E-mail: gmschnei@juno.com	515-828-8088	5D
Schmidt, Harold E (RT) 25 Ginger Woods Rd Valley, NE 68604-9404	402-359-2774	Schmitt, Emmett L (RT) 507 Sundial Ave Alamogordo, NM 88310	505-434-2161	2E	Schneider, Jon D North Memorial Med Ctr 3300 Oakdale Ave N Minneapolis, MN 55422	612-520-5200	3G
Schmidt, Herb F (RT) 317 Centennial St Santa Cruz, CA 95060-6001 E-mail: revherb@leland.stanford.edu	831-423-5777	Schmitt, Harley F (RT) 216 River Lane Ct Brooklyn Park, MN 55444-2223	612-561-7455	3G	Schneider, Karl A (RT) 564 Leverington Ave Philadelphia, PA 19128	215-497-1411	7F
Schmidt, Hugo G Jr (RT) 302 Wentworth Dr Winchester, VA 22601	9A	Schmitt, K Robert 51 W Main St Newville, PA 17241-1010 E-mail: k.robert.schmitt@ecunet.org	717-776-3907	8D	Schneider, Louis J PO Box 1051 Medford, OR 97501-1051 E-mail: lou.schneider@ecunel.org	541-772-4674	1E
Schmidt, J Edward (RT) 3205 Hope Valley Rd Durham, NC 27707	919-490-1290	Schmitt, Otto W (RT) 1802 14 1/2 St S Fargo, ND 58103-4826	701-239-0207	3B	Schneider, Maynard F (RT) 5534 W Cinnabar Ave Glendale, AZ 85302	623-435-5897	2D
Schmidt, John M 1401 S 8th St Colorado Springs, CO 80906	719-632-9017	Schmittthener, Samuel W (RT) 97 Springs Ave Gettysburg, PA 17325	717-334-5515	8D	Schneider, Michael D 17220 Merrill Ave PO Box 727 Fontana, CA 92334-0727 E-mail: mdsjgloria@earthlink.net	909-822-7212	2C
Schmidt, Jonathan M 1212 Minneapolis Ave Gladstone, MI 49837 E-mail: jms@up.net	906-428-4565	Schmitz, Charles E (RT) 12444 W Toreador Dr Sun City West, AZ 85375-1926	623-584-7282	2D	Schneider, Roger W 410 N Green St McHenry, IL 60050-5645	815-385-7786	5B
Schmidt, Judy A 8346 Longhorn Ridge Converse, TX 78109	210-662-8587	Schmitz, Conrad J (RT) 12739 Kansas Ave Omaha, NE 68164-1340	402-498-5816	4A	Schneider, Rudolf M 114 N Lake Shore Dr Manahawkin, NJ 08050	609-597-8283	7A
Schmidt, Karl A (RT) Box 612 Manchester, WA 98353-0612	360-871-3226	Schmitz, Joel E 4330 NE 37th Ave Portland, OR 97211-8208 E-mail: joelschmitz@juno.com	503-284-3836	1E	Schneider, Stanley D (RT) 4464 Indian Rd Toledo, OH 43615	419-536-3357	6D
Schmidt, Kenneth J 104 N Gilpin St Punxsutawney, PA 15767-2026	814-938-5980	Schmoyer, Carl R (RT) Luther Haven 53 Reinert Dr Topton, PA 19582	610-641-0672	7E	Schneider, Steven C PO Box 129 Avoca, WI 53506-0129 E-mail: ssschneid@mwr.net	608-532-6314	5K
Schmidt, Leesa M 500 Blake Rd S Hopkins, MN 55343-8117	612-935-3457	Schmucker, Frederick T (RT) Box 1784 Cape Girardeau, MO 63702		4B	Schneider, Theodore F Metro Washington DC Synod 1030 15th St NW Ste 1010 Washington, DC 20005-1503	202-408-8110	8G
Schmidt, Mary J 9948 Metcalf Ave Overland Park, KS 66212-1699	913-648-0595	Schmutzler, Carl H A 628 N Broad St Philadelphia, PA 19130 E-mail: chafs@aol.com	215-765-5883	7F	Schneider-Thomas, Julie E 582 Lamoreaux Dr NW Comstock Park, MI 49321-9126 E-mail: mackcity@aol.com	616-784-7151	8B
Schmidt, Maurice A (RT) 5029 Windsor Ave Minneapolis, MN 55436	3G	Schnaath, Cynthia J 5035 Rainbow Blvd Shawnee Mission, KS 66205 E-mail: wclca@aol.com	913-722-5035	4B	Schneidmiller, John H (RT) 269 Grandview Blvd Butler, PA 16001-3249	412-287-5220	8B
Schmidt, Paul W 301 N Market St Wooster, OH 44691-3513	330-262-5606	Schnable, Frederick L 9913 Cervine Ln Apt 103 Randallstown, MD 21133-1920 E-mail: fschnabl@ix.netcom.com	410-655-9742	8F	Schneiter, John F (RT) 7305 Lawford Rd Knoxville, TN 37919	423-694-9532	9D
Schmidt, Peter L 127 2nd Ave E West Fargo, ND 58078	701-282-3309	Schnaidt, Del R 12160 Holly St NW Coon Rapids, MN 55448-2653	612-754-5609	3G	Schnell, Michael L 119 Bay Dr Itasca, IL 60143-1259	847-397-4372	5A
Schmidt, Robert E 427 W Plum St PO Box 708 Edinboro, PA 16412-0708	814-734-3218						

Schneuker, Donald G (RT) 6430 N Royal Crescent Ln Spokane, WA 99205	509-326-3237 1D	Scholl, Paul M (RT) New Haven Ct 100 Burgess Dr Apt 106 Zelenople, PA 16063-1549	8B	Schram, Gregory M 303 3rd Ave Box 413 Northwood, ND 58267-0413	701-587-5186 3B
Schnorr, Clarence G (RT) Box 233 Newberry, MI 49868	906-293-3927 5G	Scholl, Titus R (RT) 801 Hermosa NE Albuquerque, NM 87110	505-255-4712 2E	Schramm, Brooks Luth Theological Seminary 61 Seminary Ridge Gettysburg, PA 17325-1795	717-334-6286 8F
Schnur, Paul N (RT) 419 S Main St Apt 165 Zellenopls, PA 16063-1520	8B	Scholl, William F 3976 Hendricks Ave Jacksonville, FL 32207-5397 E-mail: wwbbscholl@aol.com	904-396-9608 9E	Schramm, John E (RT) 8938 E Leavenworth Rd Leavenworth, WA 98826	509-548-0404 3G
Schoch, Karl A 7250 Ridge Rd Butler, PA 16001 E-mail: gslc@juno.com	412-865-9120 8B	Scholtes, Joseph J Jr Box 2 St. Johns, PA 18247 E-mail: scholtes@epix.net	570-788-2685 7E	Schray, Lee Ann 1558 Wisconsin Ave NW Washington, DC 20007	202-337-9070 8G
Schock, Jeffrey L 331 Weldon St Latrobe, PA 15850	724-537-4450 8B	Scholz, Robert F 3 W 65th St New York, NY 10023-6601 E-mail: robertscholz@compuserve.com	212-877-6815 7C	Schreck, Clifford L (RT) 2206 Independence Dr Goshen, IN 46526	6C
Schock, Twila K c/o Post International 668 5th Ave Ste 572 New York, NY 10103 E-mail: swanson@lyceum.sanet.sk	5B	Schonebaum, William J 609 S 5th St Stillwater, MN 55082-4313	651-439-5970 3H	Schreck, Miriam Holy Trinity Luth Church W Main & Williams St Newark, OH 43055	614-344-4135 6F
Schoeld, James W 17418 8th Ave NE PO Box 55518 Shoreline, WA 98155-5518	206-362-4334 1B	Schoob, Ronald E (RT) 611 Hemlock Calvert City, KY 42029-8228	502-395-8487 6C	Schreck, Paul A Office of the Secretary 8765 W Higgins Rd Chicago, IL 60631-4198 E-mail: paul_schreck@ecunet.org	773-380-2804 8B
Schoelles, Douglas J 21315 Bat Cave Rd San Antonio, TX 78268-2007	210-651-9090 4E	Schoob, Cristy C 140 N 7th St West Bend, WI 53095	414-334-2125 5J	Schreckengost, D Gary 1429 Mahoning Ave PO Box 2411 Youngstown, OH 44509-2411	330-792-7462 7G
Schoen, Douglas R 2901 13th St Menominee, MI 49858	906-863-3431 5G	Schoob, David W 140 N.7th St West Bend, WI 53095	414-334-2125 5J	Schreiber, David P 445 E Stop 11 Rd Indianapolis, IN 46227-2559 E-mail: dpschreiber@aol.com	317-881-7654 6C
Schoenberg, Lorraine O 2311 C Street Steilacoom, WA 98388	1A	Schoonover, Allan J 1620 Milwaukee Ave NE Aberdeen, SD 57401-4857	605-225-9740 3C	Schreiber, Edward R 100 Market St Saugerties, NY 12477 E-mail: rzv174@prodigy.com	914-246-8322 7C
Schoenberger, Glenn F 289 92nd St Stone Harbor, NJ 08247	609-368-3238 7A	Schoonover, Allen W 580 Trinity Dr Vacaville, CA 95687 E-mail: prallen@unidia.com	707-448-8599 2A	Schreiber, John H Southeast Michigan Synod 3011 W Grand Blvd Ste 218 Detroit, MI 48202-3011	313-875-1881 6A
Schoenbohm, Frederick E (RT) 1639 8th Ave S Clinton, IA 52732-5324	5D	Schoonover, Glenn H Nebraska Synod 4980 S 118th St Ste D Omaha, NE 68137-2220 E-mail: schoonov@aol.com	402-896-5311 4A	Schreimueler, Kathryn M Lutheran Campus Ministry 620 Elmwood Ave Oshkosh, WI 54901 E-mail: kmueller@ecunet.org	920-231-1168 5I
Schoenfeld, Frederick H 173 N Washington Ave Bergenfield, NJ 07621-1739 E-mail: fredscho@mail.kfd.net	201-385-5799 7A	Schoonover, Victor R (RT) 7911 Evans St Omaha, NE 68134	402-571-6848 4A	Schreitmueler, Sylvester M (RT) 614 Murray Owatonna, MN 55060	3I
Schoenfish, Marvin R (RT) 555 40th St SW Apt 230 Fargo, ND 58103	701-277-0185 3B	Schorlemer, Daniel F (RT) 10528 Milldale San Antonio, TX 78230	210-690-2020 4E	Schrey, Christine A 3101 N Parkside Ave Chicago, IL 60634-5373 E-mail: cschrey@interact.com	773-237-3148 5A
Schoenhals, Floyd M Arkansas-Oklahoma Synod 6911 S 66th E Ave Ste 200 Tulsa, OK 74133-1748 E-mail: floyd_schoenhals@ecunet.org	918-492-4288 4C	Schoss, Carl H Jr 12400 Amherst Dr - 108 Austin, TX 78727	512-837-5991 4E	Schriber, Jonathan W 120 W Water St Ainsley, OH 45365	513-492-8047 8F
Schoenhals, Mark D 1701 W Old Shakopee Rd Bloomington, MN 55431-3098	612-881-5801 3G	Schott, Faye E 607 Rathervue PO Box 4790 Austin, TX 78765-4790	512-477-2666 4E	Schriever, Henry R (RT) 28 Moore St New Hyde Park, NY 11040-1304	516-742-3964 7C
Schoenherr, Thomas L 1975 Hwy 94 S St Charles, MO 63303	314-723-4441 4B	Schott, G Fred III 3330 Hwy 27 Kendall Park, NJ 08824 E-mail: FSCOTT945@AOL.COM	732-297-1200 7A	Schrimpf, Jay M PO Box 54 Dolar Bay, MI 49822 E-mail: schrimpf@up.net	906-482-6791 5G
Schoenleber, Richard W 618 Russellwood Ave McKees Rocks, PA 15138 E-mail: rschoenleber@worldnet.att.net	412-771-1993 8B	Schott, George F Jr (RT) PO Box 444 White Rock, SC 29177	803-749-2300 9C	Schroder, Peter C Jr (RT) 7981 S Cedar Cir Littleton, CO 80120-4429	303-795-1243 2E
Schoenly, Richard D 2800 Conway Wallrose Rd Bader, PA 15005-2306	724-869-2806 8B	Schott, Kenneth N 92 W Walnut St Washington, PA 15301	412-225-4040 6B	Schroeder, Burton O (RT) 5123 30th St NE Tacoma, WA 98422	253-927-7790 1C
Schoenrock, James E 6020 Radford Ave North Hollywood, CA 91606 E-mail: jdsrock99@yahoo.com	818-761-6124 2B	Schott, Norbert A (RT) 4717 Michigan Ave St Louis, MO 63111	314-752-7262 5C	Schroeder, Charles J Indiana-Kentucky Synod 911 E 86th St Ste 200 Indianapolis, IN 46240-1840 E-mail: cjs-indy@worldnet.att.net	317-253-3522 8C
Schoepflin, Robert P 4 Trescott Path Fort Salonga, NY 11768-2535	615-269-6454 7C	Schou, Steven K 1550 21st St W Dickinson, ND 58801	701-227-1550 3A	Schroeder, Clifford H Jr (RT) PO Box 205 Mantorville, MN 55955-0205	507-635-5022 3I
Schoeppler, Donald M (RT) 204 3rd Ave PO Box 12 Freeborn, MN 56032-0012	3I	Schowalter, Quintin C (RT) 2860 Westam Ave Jackson, WI 53037	5J	Schroeder, Dana C Wyoming Medical Ctr 1233 East 2nd Casper, WY 82601	307-677-2417 2E
Schoffstall, Paul L 5329 Bluebird Dr New Tripoli, PA 18066	610-767-0599 7E	Schradler, Richard P Jr 1500 W Maryland Ave Phoenix, AZ 85015	602-249-1936 2D	Schroeder, Daniel C (RT) 2324 Marilyn Ave Lincoln, NE 68502-5633 E-mail: danschroeder@juno.com	402-421-1166 4A
Scholl, Craig B 3215 Douglas Rd Toledo, OH 43606 E-mail: PS86@Gateway.net	419-472-2161 6D	Schrack, Robert E (RT) 7746 Winding Creek Dr Indianapolis, IN 46236-9134	317-823-3671 6C	Schroeder, David C 1812 10th Ave Clarkston, WA 99403	509-758-3449 1D
Scholl, Ludwig (RT) 2611 Spruce Dr Loveland, CO 80538	2E	Schrader, Bruce V 203 E 8th St Oswego, NY 13126	315-342-4397 7D		
		Schrader, David L Sr 535 Jonathan St Shippensburg, PA 17257-8514	8F		

Schroeder, David J 812 N Smiley St O'Fallon, IL 62269-1228	618-624-7123 4E	Schroeder, Theodore W Division for Congregational Ministries 8765 W Higgins Rd Chicago, IL 60631-4188 E-mail: schroede@elca.org	773-380-2569 5A	Schultz, Steven P 2716 Mechanics Ave Thunderbolt, GA 31404 E-mail: gejp19a@prodigy.com	912-354-8815 9D
Schroeder, David K 1386 Cardwell Square N Columbus, OH 43229	614-848-1261 6F	Schroeder, Vernon M (RT) 1330 Massachusetts Ave NW Apt 711 Washington, DC 20005-4154	202-783-5015 8G	Schulthelms, Walter E (RT) 9460 N Desert Mist Ln Tucson, AZ 85743-5153	5H
Schroeder, David W 649 Northgate Dr Manteca, CA 95336 E-mail: davevwkr@aol.com	209-823-1971 2A	Schroeder, William A 401 S Egbert St PO Box Y Monona, IA 52159 E-mail: Schradrnw@netins.net	319-539-2230 5F	Schultz, Charles G (RT) 101 River Rd Ossineke, MI 49786 E-mail: cschultz@northland.lib.mi.us	517-471-2737 8B
Schroeder, Edward H (RT) 3438 Russell Blvd Apt 403 St Louis, MO 63104	314-773-6096 4B	Schroepfel, John E 105 Curtis St Hutchinson, KS 67502-2421	316-662-8622 4B	Schultz, Darrell K (RT) 1010 9th Ave NE Jamestown, ND 58401	701-252-8607 3B
Schroeder, F Howard PO Box 127 Byron, NE 68325-0127	402-236-8825 4A	Schroer, Reed D 4762 Church Rd Rt 1 Rhodes, MI 48652	517-879-3759 6B	Schultz, Donald D International Evng Church Runsbjerginkatu 39 A 56 001000 Helsinki 1, FINLAND E-mail: iec.office@iec.pp.fi	3E
Schroeder, Franklyn A 114 S Oak St PO Box 128 DeSoto, IL 62924-0128	618-867-2418 5C	Schroer, Sherwood A (RT) 1041 Van Kirk Dr Marysville, OH 43040	6F	Schultz, Edward E (RT) 1639 Revell Downs Dr Annapolis, MD 21401-5608	410-757-7885 8B
Schroeder, Gary R 600 Prices Fork Road NW Blacksburg, VA 24060 E-mail: gschroeder@ptweb.com	703-941-1000 9A	Schroetter, Hal A 4420 20th St Elk Mound, WI 54739 E-mail: halpeg@ecunet.org	715-674-5675 5H	Schultz, George D (RT) PO Box 1805 Bandera, TX 78003	830-796-3501 4E
Schroeder, Hugo W III 75 Manchester St Glen Rock, PA 17327-1330	717-227-9177 8D	Schruba, William J PO Box 77 Caroline, WI 54928 E-mail: trybill@frontier.net	715-754-5045 5I	Schultz, Gordon J 97 Highland St Concord, MA 01742 E-mail: gs@thecia.net	978-371-4946 7B
Schroeder, Hugo W Jr (RT) 621 Kenwood Ave Delmar, NY 12054	518-475-0388 7D	Schubert, Daryl L 109 E 7th St PO Box 427 Platte, SD 57369-0427 E-mail: schubert@easnet.net	605-337-3881 3C	Schultz, Gustav H 2435 Woolsey St Berkeley, CA 94705	510-548-8770 2A
Schroeder, Joel N 1515 S Harrison St Grand Island, NE 68803-6358	308-382-2973 4A	Schubert, James L 19079 N 91st Way Scottsdale, AZ 85255 E-mail: newcreat@execpc.com	480-563-9282 2D	Schultz, Harry A (RT) 728 S 8th St Alpena, MI 49707	517-356-1230 6B
Schroeder, Joy A 104 Clark St Walkerton, IN 46574-1302	5D	Schubert, Stacie L 28 E Columbia St Chippewa Falls, WI 54729-2585 E-mail: schubert@wfi.net	480-483-8783 2D	Schultz, Hilbert A 200 N Commercial St Neenah, WI 54956	920-725-3961 5I
Schroeder, Kenneth L (RT) 269 New St Lombard, IL 60148 E-mail: kensaud387@aol.com	630-620-7462 5A	Schubert, Susan J 7901 E Sweetwater Ave Scottsdale, AZ 85280 E-mail: newcreat@execpc.com	618-244-1141 6A	Schultz, Jerry 859 130th St Amery, WI 54001-4936	715-268-2098 5H
Schroeder, Kristine D 401 S Egbert St PO Box Y Monona, IA 52159 E-mail: Schradrnw@netins.net	319-539-2230 5F	Schueler, Timothy J PO Box 177 Prentice, WI 54556	715-723-9336 5H	Schultz, John A (RT) 18510 N Parkway Pl Apt 211 Surprise, AZ 85374-4285	2D
Schroeder, Mark S 8918 Tidewater Dr Norfolk, VA 23503 E-mail: prschroeder@juno.com	804-588-7381 9A	Schueler, John H (RT) 119 Cherry Ridge Rd State College, PA 16803	814-234-7725 8C	Schultz, John C 15 Whidah Dr East Harwich, MA 02645-2141	508-432-8119 7B
Schroeder, Martin G (RT) 3117 S Monaco Cir Denver, CO 80222	303-757-0636 2E	Schuessler, George L Box 487 McClusky, ND 58463	701-383-2287 3A	Schultz, Otto B 4626 Southwood Dr Lincoln, NE 68512-1351 E-mail: Nebraskacouncil@navtc.net	402-421-3462 4A
Schroeder, Melvin R 7635 Mackell Ct Indianapolis, IN 48268-4749	317-291-8728 6C	Schuessler, Paul E (RT) 1930 Sargent Ave St Paul, MN 55105-1531	651-898-7195 3H	Schultz, Ralph D (RT) 3303 W Rosamond Spokane, WA 99204	509-455-7950 1D
Schroeder, Norbert J (RT) 13507 Glazza Brook Dr Hudson, FL 34687	9E	Schuetta, George W (RT) 308 Spring Dr Easton, MD 21601	6C	Schultz, Richard K 3108 Starrettania Rd Erie, PA 16508	814-833-1761 8A
Schroeder, Pamela M 210 E Platt Maquoketa, IA 52060-2553	319-652-6777 5D	Schuetz, Lowell E 100 W Luray Ave Alexandria, VA 22301	703-548-8608 8G	Schultz, Robert C (RT) 7541 19th Ave NE Seattle, WA 98115	208-524-3016 1B
Schroeder, Paul C 4314 Madrona Ln NW Gig Harbor, WA 98335 E-mail: paulschroeder@peninsulalutheran.org	253-853-4719 1C	Schularick, Walter J Jr 1844 E Dana Ave Mesa, AZ 85204	480-833-4251 2D	Schultz, Shelly Sekas 525 W Main St Waupun, WI 53963-1829	920-324-5254 5K
Schroeder, Phillip (RT) 2489 Crystal Lake Dr Spring Hill, FL 34606-7046	352-666-5920 9E	Schuldt, Theodore J C (RT) 6800 A St Apt 203 Lincoln, NE 68510-5123	402-483-1260 4A	Schultz, Theodore (RT) Box 105 Lyndora, PA 16045	8B
Schroeder, Richard A 17029 W 13 Mi Rd Southfield, MI 48076-1240	610-642-7047 6A	Schulhaus, Leonard R Jr Our Redeemer Luth Church 10 Mechanic St Ste 6 Foxboro, MA 02035-2308 E-mail: rschildy@aol.com	508-543-4071 7B	Schultz, Thomas A 754 W Crty Rd F Unit F Shoreview, MN 55126-2952	651-483-4277 3H
Schroeder, Richard C (RT) 3520 Fiesta Dr Appleton, WI 54911	920-830-4885 5I	Schulte, David W Texas Luth University 1000 W Court St Seguin, TX 78155-5999 E-mail: dla527@aol.com	830-372-8000 4E	Schultz, William P 422 N Pierce St Delphos, OH 45833-1530	419-695-2816 6D
Schroeder, Robert R (RT) 1502 9th Ave NE Rochester, MN 55906	507-285-1662 3I	Schulte, Henry Jr 217 E Rosewood PO Box 1081 Boerne, TX 78006-1081	830-249-3651 4E	Schultz-Akerson, Margaret 1610 Oak St Santa Monica, CA 90405	2B
Schroeder, Siegfried T (RT) 107 Imperial Dr Mabank, TX 75147-9802	903-451-6996 4E	Schultz-Rothermel, Marilyn J 10207 NE 183rd PO Box 248 Bothell, WA 98041-0248 E-mail: mjsrothermel@msn.com	425-486-2314 1B	Schultz-Akerson, Reginald California Luth University 60 W Olsen Rd Thousand Oaks, CA 91360	805-492-2411 2B
Schroeder, Theodore E (RT) 310 Double D Dr Prescott, AZ 86303	602-445-1913 2D	Schultz-Rothermel, Michael C 10207 NE 183rd PO Box 246 Bothell, WA 98041-0246 E-mail: njsrothermel@msn.com	425-486-2314 1B		
Schroeder, Theodore W 3540 Marcus Ave St Louis, MO 63115	314-381-8771 4B				

Schulz, Alan R 220 2nd St SW Waverly, IA 50677-3207	319-352-4737	5F	Schur, Stephen M Dunlay Rt 1 Box 10 Honold, TX 78861 E-mail: bethlehemluth@quihix@ecunet.org	830-426-4836	4E	Schwarz, Hans Regensburg University 93040 Regensburg, GERMANY	6F
Schulz, Alfred L (RT) 414 E Gordon Ave Spokane, WA 99207-1830	509-482-7883	1D	Schuring, Mark A 393 Adams St Rochester, PA 15074-2128	412-774-3792	8B	Schwarz, James A (RT) 828 Kriedeman Dr Stoughton, WI 53589	608-873-5518
Schulz, Carl R (RT) S 3007 Glenn Rd Spokane, WA 99206		1D	Schutt, Randall L 1910 E 34th Ave Albany, OR 97321-9999	541-926-4875	1E	Schwarz, Richard W (RT) 304 Oakland Ave Elwood, NE 68937-5108	308-785-2428
Schulz, Gary E 246-55 87th Ave Bellerose, NY 11426	718-347-0278	7C	Schutt, Ronald P (RT) 6398 S Fairview Evergreen, CO 80439	303-874-4687	2E	Schwarze, Roger W 2550 Sumac Ridge St Paul, MN 55110-5644	651-777-5102
Schulz, Gary W 220 5th St W PO Box 338 Hector, MN 55342-0336	320-848-2845	3F	Schutt, Thomas E H 935 W Bigelow Ave Findlay, OH 45840	419-422-2641	6D	Schweikert, Charles J (RT) 505 Dona Dr Nokomis, FL 34275	727-485-5219
Schulz, Leon E 411 S Pearl Box 446 Menno, SD 57045	605-387-5241	3C	Schwabe-Fry, Nancy L 220 Stanley St Petaluma, CA 94952	707-762-4081	2A	Schweingruber, David R (RT) 335 E 35th St Erie, PA 16504	814-825-8037
Schulz, Leonard J (RT) 3 Shepher Dr Zellienople, PA 16063-1597	724-452-3457	8B	Schwabe-Fry, Peter J 504 Baker St Petaluma, CA 94952		7E	Schweiss, Jacques E (RT) 18113 Densmore Ave N Seattle, WA 98133	1B
Schulz, Leslie C (RT) 2220 Highland Ave Cincinnati, OH 45219	513-381-2093	6F	Schwan, Paul A Columbia Hospital 2025 E Newport Ave Milwaukee, WI 53211	414-981-3767	5J	Schweitzer, Arlene T 325 Saltwork St PO Box 33 Elderton, PA 15736	412-354-3970
Schulz, Martin A (RT) PO Box 382 Mapleton, MN 56065	507-524-3862	3I	Schwandt, Alton W (RT) 5572 Blackpool Rd Lincoln, NE 68516-4924	402-421-8148	4A	Schweitzer, Carl G 120 N Church St Hazleton, PA 18201 E-mail: revcarl@intergrafix.net	570-454-3735
Schulz, Paul A (RT) Box 874 Old Petersburg Pike Franklin, WV 26807	304-358-2559	9A	Schwanzberg, George W (RT) 8815 Sagebrush Ln San Antonio, TX 78217	210-824-0033	4E	Schweitzer, Carol L 47 Henry Ave Feasterville Trevose, PA 19053-2321	215-398-4341
Schulz, Stephen J 1000 Langhorne Rd Lynchburg, VA 24503	804-384-8441	9A	Schwanka, Edwin R (RT) 14836 Single Trace Austin, TX 78728	512-310-9622	4E	Schweitzer, John T 47 Henry Ave Feasterville Trevose, PA 19053-2321 E-mail: jschweit@voicenet.com	215-398-4341
Schulz, Theodore M PO Box 136 Bridgewater, VA 22812-0136	540-828-6591	9A	Schwantes, George W (RT) 5212 Claridge Ct Fairfax, VA 22032-2722 E-mail: Schwantes@juno.com	703-323-9248	8G	Schwenkmeyer, Richard L 408 W Market St York, PA 17404-3804	717-843-7897
Schulz, Warren O 1900 7th St NW New Brighton, MN 55112-6599	651-633-4674	3H	Schwartz, D Erich 76 Delafield Dr Fort Leonard Wood, MO 65473	573-563-4120	2A	Schwepe, David W 509 NE 2nd St Aledo, IL 61231-1442	309-582-5261
Schulz, William H 100 Harter Rd Montstown, NJ 07960-5903	973-538-3939	7A	Schwartz, Donald J 74 E Broad St Bethlehem, PA 18016	610-867-3273	7E	Schwerin, Burton H (RT) 330 SE 6th Ave Glenwood, MN 56334	320-634-4201
Schulze, Eric N 7620 Baker Blvd Fort Worth, TX 76118-5904	817-284-8724	4D	Schwartz, F Charles Jr 4 Northcrest Dr Clifton Park, NY 12065 E-mail: clown1m@aol.com	518-371-2226	7D	Schwich, Kathie Bender Division for Outreach 8765 W Higgins Rd Chicago, IL 60631-4188 E-mail: kathie.bender.schwich@ecunet.org	773-880-2669
Schulze, Paul J (RT) 1 Rolph Park Dr Crockett, CA 94525-1416		2A	Schwartz, Hugo F (RT) 2008 W Shorewood Ln Edmond, OK 73034		4C	Schwick, Daniel J LSS of IL 1001 E Touhy Ave Des Plaines, IL 60018	847-835-4600
Schumacher, Albert C (RT) 17 Maple Wood Ln Apt 102 Madison, WI 53704	608-244-1748	5K	Schwartz, James K PO Box 566 Parker, SD 57053	605-297-4417	3C	Schwie, Steven L 121 S 18th St Richmond, IN 47374-5675 E-mail: pastorgolf@aol.com	976-962-7438
Schumacher, Donald S 39943 270th St Dimock, SD 57331	605-928-3428	3C	Schwartz, James R 515 E Continental Dr Tempe, AZ 85281-1057	480-947-7495	2D	Schwinck, Carl W 1020 Hillcrest Dr Vernon, TX 76384-3134	940-552-9659
Schumacher, Frederick J 3 Carhart Ave White Plains, NY 10605 E-mail: fjschum@ibm.net	914-949-3577	7C	Schwartz, Jimmie L 300 St Luke Cir Westminster, MD 21158-4174	410-876-8113	8F	Schwochow, Alan A PO Box 519 Port Clinton, OH 43452	419-734-5548
Schumacher, John E 444 N Northwest Hwy Ste. 145 Park Ridge, IL 60068-3275	847-699-2000	5A	Schwartz, John Jr PO Box 95 Maxwell, TX 78658-0095	512-357-6648	4E	Score, Severt O 801 24th St Cloquet, MN 55720	218-879-9723
Schumacher, Linda J 207 120th St Amery, WI 54001 E-mail: loren.schumacher@ecunet.org	715-268-2143	5H	Schwartz, Joseph W (RT) 107 Hermitage Rd Wilmington, DE 19803-3012	302-658-0211	8F	Scott, Barry D Crane & Randall Rds PO Box 1100 St Charles, IL 60174-1100	630-584-6434
Schumacher, Loren R 207 120th St Amery, WI 54001 E-mail: loren.schumacher@ecunet.org	715-268-2143	5H	Schwartz, Mark D RR 2 Box 125A Kasson, MN 55944-9421 E-mail: markanne@milkom.com	507-365-6110	3I	Scott, Charles H 901 N 6th St Harrisburg, PA 17102-1700	717-233-6731
Schumacher, Marvin J (RT) 203 N Adams Box 54 Clarksville, IA 50619	319-278-9041	5F	Schwartz, Roger D 6039 40th St N Oakdale, MN 55128	651-777-1607	3H	Scott, Gary G (RT) 533A Rogers House Millville, DE 19970 E-mail: scottgt@juno.com	302-539-5356
Schumacher, Paul J Sigte Rd 32 W Winchester, IN 47394	317-584-9751	6C	Schwartz, Steven B 102 S Main PO Box 329 Roland, IA 50238-0329	515-388-4834	5F	Scott, Mark A 720 Shades Creek Pky Birmingham, AL 35209	205-871-3512
Schumacher, William H (RT) 291 Hiram Ave Newbury Park, CA 91320		2C	Schwartz, Susan C 10 W Woodford Ave Pittsburgh, PA 15210-4128	412-886-1752	5A	Scott, Michael D Sr 1514 Cnty Rd 15 Nisswa, MN 56468	218-963-0998
Schuman, Welter H 221 Morgan Ave Ashland, OH 44805	419-289-5024	6E	Schwartz, Thomas W 400 N Broadway St Medina, OH 44256-1933	330-725-8885	6E	Scott, Russell W 9534 Belair Rd Baltimore, MD 21236-1596	410-256-6441
Schummell, John H 9601 W Marcelle Ave Milwaukee, WI 53224	414-353-8882	5J	Schwartzkopf, Paul K 3707 Holiday Dr Quincy, IL 62301-5825	217-224-1624	5C		

Scott, Steven C RR 1 Box 181E Houghton, MI 49931	906-487-9262 5G	Secrist, Robert H 804 Brennan Rd Bellefontaine, OH 43311-9462 E-mail: n704x@mail.bright.net	513-592-4530 6F	Seiffert, Sue A PO Box 226 Heron Lake, MN 56137-0228	507-793-2762 3F
Scott, Susan L 34400 Mission Blvd Union City, CA 94587	510-429-6424 2A	Seddeimeyer, David H 26360 Stephenson Hwy Madison Heights, MI 48071	313-399-0490 6A	Seifried, Michael L 44 W Main St Shrewerstown, PA 17011-6336	717-761-5121 8D
Scoville, Dennis R 921 N Cnty Rd 1900 Carthage, IL 62321-3901 E-mail: denscovil@aol.com	217-357-3601 5C	Sedlins, Andri 3695 Hwy 101 N Plymouth, MN 55446-2900	612-478-9406 3G	Seller, Lloyd H (RT) 532 W Home Ave Hartsville, SC 29550	843-332-8727 9C
Scroggins, Phyllis M 212 Clark St Harvey, ND 58341	3A	See, William C 2365 Dunwoody Dr Fayetteville, NC 28306-4514	910-424-9355 8E	Sellhammer, Frank H (RT) 474 Hunting Park Ln York, PA 17402	717-757-4054 8D
Scruggs, Berry L PO Box 149 Welches, OR 97067-0149	503-622-3916 1E	Seefeldt, Glenn A 3312 Silver Lake Rd Minneapolis, MN 55418 E-mail: cseefeldt@ies.K12.mn.us	812-781-2766 3G	Sellhamer, Robert J 324 Falmont Trafford, PA 15085	412-372-4169 8B
Scullion, Gordon D 306 W Rice St PO Box 996 Continental, OH 45831-0996	419-596-3865 6D	Seeger, Rodney W Univ of CA Med Ctr 505 Parnassus San Francisco, CA 94143-0208	415-476-2961 2A	Selm, James E 200 N Commercial St Neenah, WI 54956	920-725-3961 5I
Sea, Glen A 5701 Livingston Rd Oxon Hill, MD 20745-2405 E-mail: glensea@msn.com	301-839-4066 8G	Seeley, James M 819 Columbia Ave Grove City, PA 18127	724-458-6541 6A	Selp, Durrell J (RT) Northgate 421 E 14th St Hazleton, PA 18201	570-622-1590 7E
Seabright, Russell F (RT) 1076 Groves Manor Ct Mount Pleasant, SC 29464	843-649-8760 9C	Seem, Mark J 303 S 41st St Omaha, NE 68131-3714	402-342-1869 4A	Selp, Joyce A 213 N Coal St Port Carbon, PA 17965	717-766-2168 8D
Seaks, Richard A 43 S Church St Waynesboro, PA 17268-1525	717-762-9151 8D	Seemann, Marvin J 16905 NW Hwy 225 Reddick, FL 32686	352-591-0838 9E	Seiple, Donald J 30 W Carlisle Pike PO Box 266 New Kingstown, PA 17072-0266 E-mail: donalds822@aol.com	717-244-2546 8D
Seal, Merlin I (RT) 1919 Forest Hill Dr SE Olympia, WA 98501-3738	360-943-9429 1C	Seep, Lynn M 3900 Winnetka Ave N New Hope, MN 55427	612-545-1647 3G	Seltz, Bonnie H (RT) 211 Forest Hills Rd Red Lion, PA 17356	717-244-2546 8D
Seaman, R Whitson (RT) 714 W 11th St Apt B New Castle, DE 19720-4916	302-324-1445 7A	Seffrood, Dale G (RT) 2129 Fox Run Wheaton, IL 60187	630-871-0430 5H	Seltz, Joseph W (RT) 211 Forest Hills Rd Red Lion, PA 17356	717-244-2546 8D
Seamon, Carl M PO Box 166 Kennedy, MN 56733 E-mail: seamon@ruralaccess.net	218-674-4311 3D	Segerhammar, P Kempton 600 Homer Ave Palo Alto, CA 94301 E-mail: revkemp@flicpa.org	415-322-4669 2A	Seltz, Marilyn E (RT) 590 Lancaster Pike Circleville, OH 43113 E-mail: mctyn@aol.com	740-474-3093 6F
Seamon, Martin A PO Box 66 Elbow Lake, MN 56531-0066	218-685-4838 3D	Segond, Glen T RD 2 Box 2205 East Stroudsburg, PA 18301	570-424-2388 7E	Seltz, Ronald W 535 W 4th St Mishawaka, IN 46544-1826	219-256-1708 6C
Seamon-McGowan, William F 730 S New St West Chester, PA 19382-3666 E-mail: calvaryluc@aol.com	610-696-2475 7F	Segura, Cesar 1015 Windsor St Reading, PA 19604	610-373-3522 7E	Seltz-Brown, Timothy J 9 Hahnstown Rd Ephrata, PA 17522 E-mail: bergluth@desuper.net	717-733-7808 8D
Searing, David A RR 2 Box 250-G Tamaqua, PA 18252 E-mail: searing@ptd.net	570-668-4570 7E	Seibel, Stephen E 278 Chamber St Phillipsburg, NJ 08865 E-mail: pastor@entor.net	908-659-3711 7A	Selivard, Charles F (RT) 122 Greenwood St Marlborough, MA 01752-3307 E-mail: xary@aol.com	7B
Sease, Milas Y III 1415 S McDuff Ave PO Box 37268 Jacksonville, FL 32236-7268	904-389-5341 9E	Selbert, Andrew J 495 Crossgates Blvd Brandon, MS 39042	601-825-5125 9D	Selander, Gregg J 501 Villa Rd Newberg, OR 97132	503-537-1555 1E
Seastrand, Paul J 1243 N 31st St Billings, MT 59101	406-245-4933 1F	Selbert, Henry C 122 W National Rd Vandalia, OH 45377 E-mail: henry@coax.net	937-898-5656 6F	Selbo, Daniel W 5100 Camden Ave San Jose, CA 95124-5799	408-264-3858 2A
Seastrand, Reid L (RT) 3133 SW Quartz Ave Redmond, OR 97756	1F	Selbert, John F II (RT) 18548 Locksley St San Diego, CA 92128	858-487-4068 2C	Selbo, Gordon (RT) 5198 Carter Ave San Jose, CA 95118	408-265-1032 2A
Seastrunk, Charles E Jr (RT) 4906 Landrum Rd Columbia, SC 29206	803-782-4473 9C	Selbert, William F (RT) 1702 Fleetwood Plaza Hendersonville, NC 28739	828-692-7279 9B	Selbo, Mark V 10 S Lake St Mundelein, IL 60060	847-566-8081 5A
Seavey, Paul J 4031 Lafayette Rd PO Box 3188 Evansdale, IA 50707-3188 E-mail: pseavey757@aol.com	319-233-1452 5F	Selbold, Robert (RT) 813 Glenn St Shippensburg, PA 17257	8D	Selbo, Timothy E 7354 E Gallego Ln Scottsdale, AZ 85255	480-473-7174 2D
Sebastian, David A 39255 Black Rd Oakhurst, CA 93644-9797 E-mail: sebast@sierratel.com	209-683-4673 2A	Seidemann, Daniel J 715 Minnetonka Mills Rd Hopkins, MN 55343-7291	612-935-1753 3G	Selboe, Sonja L 550 Cherry St Negaunee, MI 49866 E-mail: selson@bresnanlink.net	906-475-9533 5G
Sebastian, E Phillip (RT) 327 Lilliput Ln Wake Forest, NC 27587 E-mail: papapapa@aol.com	919-562-8977 7C	Seifert, Clyde E PO Box 962 Powell, WY 82435-0962	307-754-4040 1F	Self, Carolyn 714 3rd Cuero, TX 77954	361-275-2085 4E
Sebastian, Richard A New Ebenezer Retreat Center 2887 Ebenezer Rd Rincon, GA 31326	912-754-9242 9D	Seiffert, David E 4094 Mushroom Ln Michigan City, IN 46360-9169	6C	Selid, Alvin L (RT) 10250 SW Pastern Pl Beaverton, OR 97005-8128	503-524-3890 1E
Sebentsfeldt, John R PO Box 195 Bigfork, MN 56628-0195	218-743-3325 3E	Seifert, Elmer F (RT) 11 Wedgwood Cir Northumberland, PA 17857	615-899-9192 7A	Sell, Douglas S 7525 Garfield Ave PO Box 45 Lonsdale, MN 55046-0045	812-652-2844 3I
Seboldt, Roland H A (RT) 5909 W 105th St Bloomington, MN 55438	612-831-2838 3G	Seifert, James W PO Box 337 Shoemakersville, PA 19555-0337 E-mail: bjseiff6@aol.com	610-562-4152 7E	Sell, John W (RT) 1210 Darbyshire Rd Kannapolis, NC 28081-5508	704-938-5029 9B
		Seiffert, James L (RT) 3395 NE 162nd Ave Portland, OR 97230-5016	503-255-8817 1E	Sell, Melody PO Box 181 Washingtonville, PA 17884-0181	570-437-2652 8E
		Seiffert, Stephen C 26498 180th St Big Lake, MN 55309	612-263-7990 3F	Sell, Ronald A 2299 Forest Hills Dr Harrisburg, PA 17112	717-652-6495 8D

Sellers, Graeme V 1351 E Guadalupe Rd Gilbert, AZ 85234-4811 E-mail: gsvincant@aol.com	480-926-9595 2D	Serafin, Joseph A PO Box 261 Ringtown, PA 17967-0261 E-mail: mgluth@epix.net	570-889-3993 7E	Servtson, S Erving Pacific Luth Univ Tacoma, WA 98447-0003	253-535-7191 1C
Sellers, Serena S 21 S 10th St Quakertown, PA 18951-1209	215-538-0510 7F	Seraphine, John R 23 W 080 Butterfield Rd Glen Ellyn, IL 60137-7195 E-mail: seraphin@mcs.com	630-489-5552 5A	Sevig, Alfred H (RT) 8405 North Shore Rd Spicer, MN 56288-8600	320-796-6918 3F
Sellevoid, Alvind R (RT) 2445 34th St Slayton, MN 56172-1467	3F	Serbe, George C Jr (RT) 14901 Park Lake Dr Apt 201 Fort Myers, FL 33919	813-489-0195 9E	Sevig, Gerold L 119 W 8th Ave PO Box 178 Shakopee, MN 55379-0178	612-445-5666 3G
Sellman, Charles A 6338 Vette Rd Woodland, MI 48997-9731	616-367-4817 6B	Sering, Richard E 2016 Marindale Cleveland Heights, OH 44118	216-696-2715 6E	Sevig, Palmer E (RT) 3925 NE 8th St Willmar, MN 56201	320-235-6806 3F
Sellman, Merlin E 15953 S 31st St PO Box 176 Afton, MN 55001-0176	651-436-1828 5H	Serkland, John D Jamestown State Hospital PO Box 478 Jamestown, ND 58402-0476	701-253-9746 3B	Sevilla, Miguel (RT) 166 Inlet Ave Manahawkin, NJ 08050-2515	7C
Selmann, Dan J 23406 56th Ave W Mountlake Terrace, WA 98043-5202	425-778-6390 1B	Serocka, Raymond P (RT) 5212 Rim View Ln Las Vegas, NV 89130-3657	702-658-5096 6D	Sexe, Larry L 206 S Main St PO Box 255 Deerfield, WI 53531-0255	608-764-5566 5K
Selover, Dale C 17 Overlook Dr Long Valley, NJ 07853-3129	908-876-1556 7A	Serr, Ernest L (RT) RR 1 Box 202 La Moille, IL 61330	615-638-2173 5B	Seyb-Stockton, Karla 13524 Del Marino Ave Poway, CA 92064-5100	619-486-2946 2A
Seltz, Martin A ELCA Publishing House 100 S 5th St Ste 700 PO Box 1209 Minneapolis, MN 55440 E-mail: seltzm@augeburgfortress.org	612-330-3300 6A	Sersen, Timothy C PO Box 1101 Lander, WY 82520-1101 E-mail: tim_sersen@ecunet.org	307-332-2192 2E	Seyenkulo, D Jensen 655 E 88th St Chicago, IL 60619-6805	773-723-2248 5A
Seltz, Robert C (RT) 1763 Milford Hts Milford, MI 48381-2778	248-684-5489 5A	Sersland, John P PO Box 96 Lytton, IA 50561-0098	712-466-2506 5E	Seyenkulo, Linda Johnson 8455 S Stony Island Ave Chicago, IL 60617 E-mail: LJSZION@juno.com	312-375-0447 5A
Seltzer, C Phillip (RT) 141 Miller St Wheeling, WY 26003	6F	Servey, James N (RT) 1317 Church Rd Oreland, PA 19075-2228	215-886-8730 7F	Sgaroto, Mary S 146 E Adams St Elmhurst, IL 60126-4833 E-mail: marcar@always.net	630-834-6301 5A
Seltzer, John P 70 E Main St Cobleskill, NY 12043-1608	518-234-3381 7D	Sessler, Scott W 521 Cypress St Manistee, MI 49660-1908	616-723-7161 6B	Shackelford, Michael T 1812 N Highland Ave Clearwater, FL 33755	727-446-5026 9E
Semmler, Duane H PO Box 286 New London, MN 56273	320-354-2774 3F	Sethre, Peter A Luther Seminary 2481 Como Ave St Paul, MN 55108-1496	651-841-3429 1F	Shadduck, James L 2001 80th St Kenosha, WI 53143-5899	414-658-3555 5J
Semmler, Roger R 356 S Berlin Rd Brenham, TX 77833	409-836-6706 4F	Setness, Alford E (RT) 4562 Belmont Dr Grand Forks, ND 58201	701-775-3295 3B	Shade, Barbara 2745 Morgan Hill Rd Easton, PA 18042 E-mail: barbshade@enter.net	610-252-3571 7E
Seneker, F Clay 720 S Germantown Rd Chattanooga, TN 37412 E-mail: fcseneker@juno.com	423-698-5047 9D	Settengren, Paul R 11024 Church St PO Box 8 Hanover, MN 55341-0008	612-498-8311 3G	Shade, Robert T (RT) 2370 Ethel Dr Walked Laké, MI 48360	313-624-3683 6A
Senff, Paul G (RT) PO Box 453 Stonewall, TX 78671-0453	254-386-5093 4E	Setterlund, John S 909 S Wright Champaign, IL 61820 E-mail: settertu@uxl.cso.uiuc.edu	217-344-1593 5C	Shafer, Eric C Department for Communication 8765 W Higgins Rd Chicago, IL 60631-4178 E-mail: eshafer@elca.org	773-380-2960 7E
Senft, Kenneth C (RT) 723 Chambersburg Rd Apt A PO Box 3877 Gettysburg, PA 17325	717-337-1608 8D	Settlege, A Craig Division For Ministry 8765 W Higgins Rd Chicago, IL 60631-4195	773-380-2877 5A	Shafer, William A 233 Plymouth Ave Orland, PA 19075	215-864-7351 7F
Senft, Roderic N (RT) Luther Ridge 2602 St Paul Rd Chambersburg, PA 17201-8137	717-263-7923 6D	Setzer, C Peter 1001 Queens Rd Charlotte, NC 28207 E-mail: wayne.nelson@ecunet.org	704-375-9185 9B	Shaffer, Floyd T (RT) 25524 Chatworth Dr Euclid, OH 44117-1844	216-531-9153 6E
Senge, Thomas E 1317 Grand Blvd Monessen, PA 15062 E-mail: monbatts@aol.com	412-684-6565 8B	Setzer, Dennis L Jr 6200 N Kings Hwy Myrtle Beach, SC 29572 E-mail: dsetzer@mbonline.net	843-449-5345 9C	Shaffer, Rollin G (RT) 900 S Tamiami Trl Apt 514 Venice, FL 34285	727-486-5128 9E
Senger, Franklin G III 3319 Alabama Ave SE Washington, DC 20020	202-584-1597 8G	Setzler, John L 501 E Creswell Ave Greenwood, SC 29646-3407	803-223-0590 9C	Shaft, Jearald J (RT) 9015 W 70th St Memiam, KS 66204 E-mail: jshaft@swbell.net	913-831-9230 4B
Senn, Frank C 616 Lake St Evanston, IL 60201 E-mail: fcsenn@aol.com	847-864-4464 5A	Severa, Kenneth K 12449 California St Yucaipa, CA 92399-4405	909-790-1816 2C	Shahan, Michael (RT) 2217 Deodara Cove Germantown, TN 38138	901-756-1679 9D
Senner, Rick R 209 Spring Ave S PO Box 127 Lake Preston, SD 57249	605-847-4587 3C	Severson, Daniel J 20080 Redwood Rd Castro Valley, CA 94546	510-582-0818 2A	Shaheen, David R 7240 Walnut St Upper Darby, PA 19082-3808 E-mail: clcud@libertynet.org	610-352-1610 7F
Senness, Stanley D (RT) 2212 E 86th St Apt 12 Bloomington, MN 55425-2152	612-851-9236 3G	Severson, Donald E (RT) 3104 E Broadway Space 232 Mesa, AZ 85204	2D	Shaheen, E Raymond (RT) c/o Susquehanna University 506 University Ave Selinsgrove, PA 17870	570-372-4452 8E
Senter, Daniel E 1035 Carol Ln Lafayette, CA 94549 E-mail: surf_senter@msn.com	510-283-3722 2A	Severson, Donald J (RT) 30187 Olinda Trl Box 834 Lindstrom, MN 55045-0834	851-257-2758 3H	Shalkhauser, Charles G (RT) 6209 Mineral Point Rd - 906 Madison, WI 53705-4554	5K
Sepper, Dennis G Campus Ministry Office Pacific Luth University Tacoma, WA 98447-0003 E-mail: sepperd@plu.edu	253-535-7464 1C	Severson, Vernon E 820 Main St PO Box 36 Webster, SD 57274-0036	605-345-3415 3C	Shallow, John F 131 Cranberry Ave Peshigo, WI 54157	5G
		Severtson, Anslie T (RT) 5430 Redland Pl San Diego, CA 92115-2217	619-287-6027 2C	Shamburger, Douglas M A 2218 Chalcedony St San Diego, CA 92109	619-482-1287 2A
		Severtson, Murley A (RT) 509 17th St W Clear Lake, IA 50428	5F	Shanahan, Mary E 209 Lawrence St Gardner, MA 01440-2387	978-632-0232 7B

Shane, Alison M Whitney 410 E Sheridan Ave Centerville, IA 52544-2617 E-mail: kent@cknet.net	515-856-3937 5D	Shaw, Carlton J 2029 Viking Ave Sumner, IA 50674-9034	319-578-8182 5F	Shell, Austin F (RT) 3700 Rush River Rd Apt A4 Columbia, SC 29210-5351	803-772-1445 9B
Shane, Kent R 335 N 8th St N PO Box 82 Albia, IA 52531-0082 E-mail: kent_shane@ecunet.org	515-932-7270 5D	Shaw, Lois S 603 N Rotary Dr High Point, NC 27262 E-mail: lpsshaw@msn.com	336-885-3476 9B	Shellaway, Dwight D 3600 Lawndale Dr Greensboro, NC 27408	336-288-4482 9B
Shaner, J Lindsay 21140 Toledo St PO Box 235 Williston, OH 43468-0235	419-836-7651 6D	Shaw, Lyle H 16505 Elm Cir Minnetonka, MN 55343	612-933-2136 3G	Shelley, J Thomas PO Box 38 Seven Valleys, PA 17360	717-229-2932 8D
Shaner, Robert L 200 N Catherine PO Box 207 La Grange, IL 60525-0207	708-352-0730 5A	Shaw, Raymond C (RT) 1012 Hickory Rd Woodstock, IL 60088	815-338-0184 5B	Shelley, Michael T Box 367 Dokki Cairo, EGYPT E-mail: mshe131011@aol.com	6D
Shaner, William E Jr 650 J St Ste 305 Lincoln, NE 68508-2961	402-434-3250 4A	Shay, Dwane H (RT) RR 1 Box 202 Gary, SD 57237-9734	3C	Shollhamer, Ronald E 116 W Chestnut St Shamokin, PA 17872	570-648-7534 8E
Shank, Elizabeth D 3100 S Washington Saginaw, MI 48801 E-mail: rev.l.shank@worldnet.att.net	517-753-8947 6B	Sheaffer, Martha B 250 St Luke Dr Lititz, PA 17543	717-626-1171 8D	Sholly, James A Box 700 Frederick, PA 19435	610-754-7001 7F
Shank, Harold R (RT) 2330 Deerwood Rd Pensacola, FL 32526-2131	904-455-8430 6F	Sheaffer, Starlen S (RT) 1130 Forge Rd Carlisle, PA 17013	717-245-0557 8D	Sholly, Thomas R E 13009 Broadway Spokane, WA 99216-2019	509-928-7733 1D
Shankweiler, Carl D PO Box 153 Valley View, PA 17983	570-682-9373 7E	Shealy, E Armand (RT) 118 Hickory Knob Hill Imo, SC 29063	803-781-9088 9C	Shelor, Wayne R PO Box 38 Mount Sidney, VA 24467 E-mail: wayneshelor@juno.com	540-234-8161 9A
Shanley, Eloise M 251 S Broadway Salem, OH 44460	330-332-5042 6E	Shealy, George B 201 West S Boundary St Walhalla, SC 29691	803-638-5383 9C	Shelstad, David L 4545 N 92nd St Milwaukee, WI 53225-4807	414-464-3880 5J
Shanley, Joseph R 917 Liberty St Salem, OH 44460	330-337-8196 8D	Shealy, Guy H 120 Saluda St PO Box 68 Rock Hill, SC 29731	9C	Shen, Joel Hul-Tsu (RT) 4624 82nd Ave Ct W Tacoma, WA 98466-2307	253-666-1553 1C
Shannon, Angela L 2001 Wheeler Ave PO Box 8484 Houston, TX 77288	713-522-8142 4F	Shealy, James F 3124 Bachman Chapel Rd Prosperity, SC 29127	803-364-3226 9C	Shen, Peter K 3605 Hillcroft Way Yakima, WA 98901-1254 E-mail: thicshen@wolffnet.com	509-453-7294 1D
Shannon, Jack L 5559 Montana 35 PO Box 398 Bigfork, MT 59911	406-837-4387 1F	Shealy, Wallace H 2175 Cobbs Ford Rd Prattville, AL 36066-7701 E-mail: wshealy@bigfoot.com	334-285-7461 9D	Sheneman, Lloyd E (RT) 16 Millia Hill Dr Chesterbrook, PA 19087	610-993-9247 7F
Shannon, James G (RT) 215 S Locust St Lititz, PA 17543	717-626-2200 8D	Shealy, Walter W Sr (RT) PO Box 152 Ballentine, SC 29002-0152	803-781-0150 9C	Shepard, Kelli M 518 W Beverly Ln Phoenix, AZ 85023 E-mail: kellishep@aol.com	602-993-9421 5A
Shannon, John P (RT) 860 Fern Ct Walla Walla, WA 99362	509-529-6948 2D	Shearer, Adrian J 415 Susquehanna Rd Northumberland, PA 17857 E-mail: adrian.shearer@ecunet.org	570-473-9948 8E	Shepard, William T 1309 14th Ave Menominee, MI 49858 E-mail: rewwilliam@yahoo.com	5G
Shannon, M Gregory Jr 1605 Veirs Mill Rd Rockville, MD 20851-1745	301-424-8622 8G	Shearer, Francis A (RT) Cathedral Village G-413 600 E Cathedral Rd Philadelphia, PA 19128	215-984-8924 7F	Shepherd, Victoria L 6682 Hwy 78 N South Wayne, WI 53587	608-968-3432 5K
Shao, Herbert C 1817 167th Ave NE Bellevue, WA 98008	425-373-3390 1B	Shears, James R 2825 Paris Rd Chalmette, LA 70043 E-mail: jim.shears@ecunet.org	504-271-4254 4F	Sheppard, Charles F 5700 Lawndale Houston, TX 77023	713-921-4986 4F
Sharkey, Eugene F 2020 Worthington Ave Bethlehem, PA 18017-4955	610-691-2321 7E	Sheehan, Edward 215 Main St Leachburg, PA 15658 E-mail: sheehan@apolotrust.com	412-842-0601 8B	Sheppard, Henry S G (RT) PO Box 1570 Albrightsville, PA 18210-1570	570-722-8648 7E
Sharon, A Carl 27 High St New Haven, CT 06510 E-mail: carl.sharon@yale.edu	203-776-0696 7B	Sheeks, Bruce C 2070 Immanuel Church Rd Rockwell, NC 28138	704-279-3737 9B	Sherer, Joel A 1402 Ave C East Bismarck, ND 58501 E-mail: bisfaith@aol.com	701-223-2236 3A
Sharot, Arthur W Jr 250 N Owen St Arcadia, WI 54612 E-mail: sharot@win.bright.net	608-323-3572 5L	Sheets, Robert J Jr (RT) 105 Hannold Blvd Deptford, NJ 08098	856-853-5464 7A	Sherer, Michael L The Metro Lutheran 122 W Franklin Ave Rm 514 Minneapolis, MN 55404-2454 E-mail: msherer@minn.net	612-872-8653 3G
Shatkus, Leonard J Jr 908 Main St Towanda, PA 18848 E-mail: shatkus@epix.net	570-265-5322 7E	Sheets, Weldon R (RT) 2328 Vera Ct Newton, NC 28658	828-485-3002 9B	Sherer, Stephen M PO Box 109 Hettinger, ND 58639-0109 E-mail: ssherer7@pop.ctctel.com	701-567-2598 3A
Shaud, James H 6207 Henry K Woods Rd Clay, NY 13041 E-mail: faithluth@aol.com	315-699-8987 7D	Sheffer-Meyer, Susan B 3013 Tucson Trl Madison, WI 53719	608-276-4036 5K	Sherman, Franklin E (RT) 2650 Liberty St Allentown, PA 18104 E-mail: shermanfr@aol.com	610-435-7026 7E
Shaud, William L (RT) 1111 Cypress Ct Breinigsville, PA 18031	610-395-0167 7F	Shele, Carl T (RT) 13420 Linwood Forest Cir Champlin, MN 55316	3G	Sherman, Wayne L 571 Parkman Rd SW PO Box 3097 Warren, OH 44485	330-394-3368 6E
Shaull, Robert K (RT) 49 Park Ln Easton, MD 21601-6272	301-822-4344 8F	Shelby, Robert F 439 7th St Place SW Conover, NC 28613 E-mail: felc@twave.net	828-464-3804 9B	Sherrill, Richard T 580 Larkin St Salinas, CA 93907-1977	831-424-5643 2A
Shaw, Beth A 319 W Court St Cambridge, IL 61238-1336 E-mail: bshaw@geneseo.com	909-937-5796 5B	Shelby, Robert F Jr (RT) 202 Belwood Dr Belmont, NC 28012	704-825-3412 9B	Shertzer, Leonard E (RT) 311 Pennsylvania Ave York, PA 17404	8D
Shaw, C Pierson Jr 3205 S Main St Winston-Salem, NC 27127 E-mail: cpshaw@i-america.net	336-788-9211 9B	Sheldon, James W 3736 St Paul Blvd Rochester, NY 14617 E-mail: rcl146@stellarl.com	716-342-9533 7D	Sherve, Albin G (RT) 5169 Woodland Dr NW Heckensack, MN 56452-9461	218-675-6529 3E
		Shelksohn, O Wayne 905 E 1st St Gibson City, IL 60936	217-784-4841 5C	Sherven, Peter L 1254 S Lincoln Shawano, WI 54166-3499	715-526-2017 5I

Sherwindt, Mark A 833 Carroll St Akron, OH 44305-2407 E-mail: amsherwindt@msn.com	330-762-7101	6E	Shoemaker, Clement E (RT) 509 N Wedgwood Dr Anaheim, CA 92801-5840	714-772-8448	2C	Shudlick, Harold A 14185 Hayes Rd St Paul, MN 55124	651-432-8779	3G
Shibley, Richard M (RT) 421 McDonald St Wooster, OH 44691-7519	216-262-2852	6E	Shoffner, Robert H PO Box 9580 Hickory, NC 28603 E-mail: rshoffner@abts.net	828-322-2536	9B	Shugert, David L 268 Hill Rd N Pickerington, OH 43147		6F
Shields, Jane O'Hara 310 Rt 137 Harwich, MA 02645-1340	508-432-5172	7B	Shogren, Harry L (RT) 415 N Arnold Ave Thief River Falls, MN 56701		2D	Shul, D Murray Jr (RT) 111 Plantation Dr Moore, SC 29369-9794	884-576-7537	9C
Shields, William J 311 W Grove St Pontiac, IL 61784-2409	815-844-3695	5C	Shonk, Ronald E 32505 Candlewood Dr Unit 1 Cathedral City, CA 92234	760-324-6258	2C	Shultz, C Arthur (RT) 2418 Aramon Dr Rancho Cordova, CA 95670	916-638-7299	2A
Shiell, James L (RT) 727 Markgrafe Lake Dr Woodbury, MN 55129-8585	651-576-9805	3H	Shook, Daniel A (RT) H-3 Mobile Court II Wilmington, PA 18088 E-mail: learner@ptd.net	610-760-8133	7E	Shumaker, Ronald A 27471 Lost Trail Dr Laguna Hills, CA 92653-5863	949-643-0673	2A
Shiell, Wendell C (RT) 27980 Crty Rd 52 Big Fork, MN 56628-9605	218-245-2122	3E	Shook, Russell D 8010 W Jefferson Blvd Fort Wayne, IN 46804-4147	219-432-1214	6C	Shuman, Frederick M (RT) 5405 Whitehouse-Spencer Rd Whitehouse, OH 43571	419-877-5158	6D
Shiffer, Alvin O (RT) 158 Deernun Rd Willow Grove, PA 18090	215-659-5069	7F	Shoop, Paul E 2415 Chili Ave Rochester, NY 14624 E-mail: pshoop@aol.com	716-247-7824	7D	Shumate, T Joseph PO Box 478 Rural Retreat, VA 24368-0478	540-688-4281	9A
Shiffer, Eugene L RD 6 Box 443 Lebanon, PA 17046	717-272-3078	8D	Shopland, Russell A 643 Forest Ave Paramus, NJ 07652-4999	201-261-0420	7A	Shutters, Daniel M 635 N 2nd St Lykens, PA 17048 E-mail: dshutters@paonline.com	717-453-7648	8D
Shilling, Frederick L 7 Keiton Ct Albany, NY 12209 E-mail: fredmar@capital.net	518-489-7140	7D	Shores, Samuel W II 42 Fayetteville St PO Box 1166 Liberty, NC 27298 E-mail: sshores@rtelco.net	336-622-2080	9B	Siberg, David V PO Box 196 Mountain, ND 58262-0196	701-993-8251	3B
Shimota, James C 4636 Narragansett Ave San Diego, CA 92107	619-224-3975	2C	Short, Beverly A 605 16th Ave SE Dyersville, IA 52040 E-mail: bashort@netins.net	319-875-2541	5F	Sibley, Leonard A (RT) Meadowood at Worcester 363 Founders Vlg Lansdale, PA 19446	610-584-3965	7F
Shintay, Rudolph S (RT) 6248 N Naper Ave Chicago, IL 60631	773-775-1398	7G	Short, Raymond E 20 Public Sq Bedford, PA 15522 E-mail: short@bedford.net	814-623-8813	8C	Sickert, Frederick G A Emanuel Hospital 2801 N Gantenbein Ave Portland, OR 97227-1674	503-413-4151	1E
Shiple, Kirk J Luth Chaplaincy Service 4100 Franklin Blvd Cleveland, OH 44113-2842	216-631-4444	6E	Shoup, Paul F 9625 NE 8th St Bellevue, WA 98004-4928	206-455-2960	1B	Sickinger, Henry A 7048 S Ulster St Englewood, CO 80112		2E
Shipman, John W 30 SW/HC 587 Utah Ave Blvd 16200 Vandenberg AFB, CA 93437-6309	805-734-8232	6B	Shouse, Richard H 9320 Meadow Way Everett, WA 98204-2432	425-337-6863	1B	Sider, Charles A Box 343 Absarokee, MT 59001 E-mail: casider@mcn.net	408-328-4671	1F
Shipman, Ronald J 9242 Kiefer Blvd PO Box 276245 Sacramento, CA 95827	916-363-8642	2A	Showalter, Clyde E (RT) 13832 Sanderstead Rd Santa Ana, CA 92705		2B	Sides, Floyd E 1307 Drayton St Newberry, SC 29108-3325	803-276-3163	9C
Shipman, Susan C 2201 Benita Dr Rancho Cordova, CA 95670 E-mail: pr_ps@earthlink.net	916-835-5502	2A	Showers, H Franklin Jr 522 N Grier St Williamsport, PA 17701 E-mail: fshowers@sunlink.net	570-326-7082	8E	Sidney, Mark E 203 N 7th St PO Box 135 New Douglas, IL 62074-0135	217-456-7611	5C
Shipman, W Stevens 509 Hummel Ave Lemoine, PA 17043 E-mail: sshipman@aol.com	717-763-7555	8D	Shreffler, Laura Leach 13495 Greenville-St Marys Rd Versailles, OH 45380-9491	419-336-7111	6F	Sieber, John H Luther College 700 College Dr Decorah, IA 52101	319-387-1273	5F
Shirck, James F (RT) 1625 Austin Ln Fremont, NE 68025	402-721-9528	4A	Shreffler, Ronald A 433 E Water St Greenville, OH 45331	513-548-2595	6F	Sieberg, David V (RT) 5805 Overlook Dr Austin, TX 78731	512-452-3394	4E
Shirck, Robert E (RT) 604 S 123rd St Omaha, NE 68154	402-334-0956	4A	Shreve, Julia D 2000 Domanik Dr Racine, WI 53404		5J	Siebert, Ronald R 30 W Warren St PO Box 215 Germantown, OH 45327-0215 E-mail: roncbert@sprynet.com	513-855-2172	6F
Shirey, Brian F 3830 California Ave Pittsburgh, PA 15212-1634	412-761-8545	8B	Shriner, Stephen L Rt 1 Bowler, WI 54416-9654	715-793-4975	5I	Sieburg, William L 248 Broadway Norwich, CT 06360	860-887-6826	7B
Shirkey, Ronald E (RT) 3743 N US 23 Oscoda, MI 48750		6A	Shriver, Raymond H 216 N Cleveland Ave Hagerstown, MD 21740-5005	301-733-3482	8F	Sieckman, Robert L (RT) 11047 Livingston Dr Northglenn, CO 80234	303-452-5071	2E
Shirley, Craig M 7104 39th Ave Kenosha, WI 53142	414-694-5050	5J	Shriver, Ruth A 31743 175th St McGregor, IA 52157 E-mail: swedrig@mhtc.net	319-873-2471	5F	Siedem, John M (RT) 406 Strawberry Ridge Blvd Valrico, FL 33594-6801		9E
Shively, Deane S (RT) PO Box 284 Turbotville, PA 17772	570-649-5968	8E	Shrum, Alvin G 811 Mallet Hill Rd Apt 915 Columbia, SC 29223-4407 E-mail: fourshrum@hotmail.com	803-865-6050	9C	Siefert, Beth L 218 Alter St Carnegie, PA 15106	412-279-3615	8B
Shively, Kevin T RR 1 Box 1595 Glenville, PA 17329 E-mail: revkev84@aol.com	717-633-9105	8D	Shuart, Lois A 3720 E Tropicana Ave Las Vegas, NV 89121-7337 E-mail: pshuart@aol.com	702-458-2241	2D	Siefken, John H 597 Wellesley Birmingham, MI 48009	313-644-4534	6A
Shoberg, Lawrence A 612 Jamestown Rd PO Box 165 Williamsburg, VA 23185-0165 E-mail: lashob@facstaff.wm.edu	804-229-6688	9A	Shuart, Phillip J 3720 E Tropicana Ave Las Vegas, NV 89121-7337 E-mail: pshuart@aol.com	702-458-2241	2D	Siefkes, Herbert W 3716 26th W Seattle, WA 96199	206-283-3300	1B
Shockey, David W 3140 Limaburg Rd Hebron, KY 41048-9701	606-689-7590	6C	Shuck, Kathleen F 48 Second Ave Muncy, PA 17758	570-546-2090	8E	Siefkes, James A (RT) 7520 Cahill Rd Apt 317A Edina, MN 55435	612-938-1561	3G
Shockey, Ralph I (RT) 286 S Church St Moorestown, NJ 08057	856-235-1050	7A				Siefkes, Siegfried C (RT) 780 NW Juniper St Apt 206 Issaquah, WA 98027-2711		1B

Siefkes, U Luther (RT) 99 Mower Rd Pinckney, MI 48169-9088	313-878-2697 6A	Sikkink, Gene V (RT) Box 2558 Arizona City, AZ 85223-2558	520-466-5340 2D	Simmons, John G (RT) 500 University Ave Burbank, CA 91504	213-846-7533 2B
Siege, John C (RT) 4430 Putting Green San Antonio, TX 78217-1741	5F	Silberschmidt, Eric J 102 W Franklin St PO Box 606 Portage, WI 53901-0606	608-742-8502 5K	Simmons, Martin J (RT) 1215 S 16 1/2 St Fargo, ND 58103-3047	701-239-9436 3A
Siegel, William J (RT) 4458 Reservoir Blvd - 321 Minneapolis, MN 55421	612-789-9655 3G	Silcox, Scott K 398 S Shoop Ave PO Box 184 Wauseon, OH 43567-0184	419-335-5651 6D	Simmons, Paul R PO Box 41 Page, ND 58064-0041	701-668-2273 3B
Siegele, O Kenneth (RT) 21 S Jerome Ave Newbury Park, CA 91320	805-498-7313 2B	Siler, Russell O Luth Office Gvmmnt Affairs 122 C St NW Ste 125 Washington, DC 20001	202-626-7938 8G	Simms, Allan R 319 S 5th Ave W Newton, IA 50208	515-792-5557 5D
Siegle, Raymond C 3348 Royal Cir Grand Forks, ND 58201	701-772-2993 3B	Sill, Sanford S 410 Broadway Linn Grove, IA 51033	712-296-4438 5E	Simms, James Jr 2619 E 76th St Chicago, IL 60649	773-768-1812 5A
Siegler, Patrick E 625 E Netherwood St Oregon, WI 53575-1222	608-835-3154 5K	Silleck, Jeffrey C 34730 Lake Shore Blvd Eastlake, OH 44095	440-942-7166 6E	Simon, Kenneth R 1300 E Colorado Blvd Glendale, CA 91205-1498	818-240-9000 2B
Siekman, Robert G 1431 Ross Hill Rd PO Box 87 Fortuna, CA 95540-0087	707-725-5006 2A	Sillik, Dale A 1826 Killian Hill Rd Liburn, GA 30047-2532 E-mail: dsillik@hotmail.com	770-972-4418 9D	Simone, A Armond (RT) PO Box 547 Cherry Valley, IL 61016-0547	815-227-1516 5B
Sielken, Marvin F (RT) Luth Vlg at Wolf Crk-127 NC 2001 Perrysburg-Holland Rd Holland, OH 43528	419-861-5563 6D	Silliker, M Josita 2191 Carol Dr Harrisburg, PA 17110-3849	717-652-0988 8D	Simonsen, Edward W (RT) 167 Hunter's Trl Gettysburg, PA 17325-8478	717-337-9310 8D
Siemann, Richard W (RT) 139 Euclid Ave Hamburg, NY 14075-3806	7D	Silrum, Edwin O (RT) 715 S Rice St Blue Earth, MN 56013-2642	507-528-5506 3I	Simonsen, Lisa M Campus Ministry Univ of MN 1407 N Cleveland Ave St Paul, MN 55106-2713	651-645-4561 3G
Siemson, Elaine G 2124 NE Viola Rd Rochester, MN 55906-4038	507-289-3021 3I	Silva-Breen, Lynne A 15033 S Hwy 13 Prior Lake, MN 55372-2144	612-447-2988 3G	Simonsen, J David (RT) 303 W Lakeview Ave Madison, WI 53716	3I
Siemsglusz, Jon A 8819 FM 2621 Brenham, TX 77833-0174	409-836-8894 4F	Silveira, Donella J 1201 Benton St Lincoln, NE 68521-1628	402-476-7023 4A	Simonsen, Judith E Metropolitan Wash DC Synod 1030 15th St NW Ste 1010 Washington, DC 20005-1503	202-408-8110 8G
Sievers, Keith A 115 W 4th St PO Box 116 Kanawha, IA 50447-0116	515-762-2671 5E	Silvermail, Jeffrey D 3748 Rt 430 PO Box 9190 Bernus Point, NY 14712 E-mail: jalsilvermail@madbbs.com	718-386-7280 7D	Simonsen, Lionel B (RT) PO Box 709 Petersburg, AK 99833-0709	1A
Sievert, Ruth E 331 N Colorado Pl Apt 2 Long Beach, CA 90814	562-433-0563 2B	Silvius, Dawn Flink 210 S 12th St Tekamah, NE 68061-1413 E-mail: dawn.flink@genesinet.net	402-374-1337 4A	Simonsen, Michelle L 607 N 6th St Wahpeton, ND 58075-3856	701-642-4472 3B
Sievarts, John C 321 Stafford PO Box 323 Scotland, SD 57059-0323	605-583-2931 3C	Silvius, Justin L (RT) 8044 42nd Ave Kenosha, WI 53142-4591	5J	Simonsen, S Luther (RT) 303 W Lakeview Ave Madison, WI 53716-2111	608-221-2525 5K
Siewert, Renato 830 Shelaire Dr Mansfield, OH 44903	419-524-1348 6E	Sime, John W PO Box 75 Fountain, MN 55935-0075	507-268-4938 3I	Simonton, Donald C (RT) 2179 Buffalo Dr Grand Junction, CO 81503	2E
Sifferath, Norman A (RT) 232 6th St NW Buffalo Lake, MN 55314-9606	320-833-2103 3F	Simon, Robert B (RT) 615 Tidball Ave Grove City, PA 16127	412-458-0918 6B	Simpson, Dean W 1246 Cnty Rd TT Roberts, WI 54023 E-mail: simbooks@win.bright.net	715-749-3551 5H
Sifford, Clarence E Jr 5080 Sherrills Ford Rd Salisbury, NC 28147-7548 E-mail: csifford@salisbury.net	704-636-0352 9B	Simonsen, Robert A 2601 S 10th St PO Box 592 Manitowoc, WI 54221-0592	920-682-2228 5I	Simpson, Gary M Luther Seminary 2481 Como Ave St Paul, MN 55108-1496	651-641-3456 1E
Sigel, Charles P 4201 N Main St Columbia, SC 29203	803-786-5150 9D	Simmel, Frederick W (RT) 2116 Island Ford Rd Statesville, NC 28625 E-mail: 2simmels@statesville.net	704-872-0760 9B	Simpson, J David 915 Highland Blvd Bozeman, MT 59715	406-585-5000 1F
Sigler, Ralph D Jr 123 N Market St Bloomsburg, PA 17815	570-784-4515 8E	Simmers, Barbara A 218 S Wall St Covington, OH 45318	937-473-2170 6F	Simpson, James F PO Box 377 Middlebury, IN 46540-0377 E-mail: edith.stpaules@juno.com	219-825-2280 6C
Sigman, Jean E 261 Chappelwhite Rd Irmo, SC 29063-2608 E-mail: revsigman@juno.com	803-749-0843 9C	Simmons, Stephen W Lutheran Campus Ministry 216 A St Davis, CA 95616-2897	530-756-1550 5J	Simpson, Liza L 350 9th Ave Granite Falls, MN 56241	320-564-3746 3F
Sigmar, Eric H (RT) 10627 SE 293rd St Auburn, WA 98002-1908	253-833-5255 1C	Simmons, Donald C 117 E Arch St Fleetwood, PA 19522 E-mail: dsimmons@unidial.com	610-944-8388 7E	Simpson, Theodore D W16333 Cnty Rd OO Osseo, WI 54758-9345	715-694-2140 5H
Sigmar, Harold S (RT) 2307 N Trumpeter Dr Mount Vernon, WA 98273-8969	360-424-2103 1B	Simmons, Ernest L Jr Concordia College 901 8th St S Moorhead, MN 56562	218-299-3430 3D	Simpson, William D (RT) Pine Mountain Inn PO Box 144 Beckus, MN 56435-0144	5J
Sigmon, Calvin L (RT) PO Box 7091 Indian Lake Est, FL 33855-7091	614-695-1331 6F	Simmons, George L PO Box 1491 Andrews, NC 28901-1491	828-321-4656 9B	Sims, George L PO Box 886 New Market, VA 22844 E-mail: gsimns@shentel.net	703-740-3239 9A
Sigmon, Craig E 131 N Main St PO Box 486 Rockwell, NC 28138-0486	704-279-3150 9B	Simmons, Glenn L PO Box 543 Effort, PA 18330-0543 E-mail: glennsimmons@ecurinet.org	610-681-5517 7E	Sims, John S PO Box 15864 Chattanooga, TN 37415	423-870-4764 9D
Sigmon, John H Jr (RT) 2811 24th Ave NE Hickory, NC 28601	828-256-6403 9B	Simmons, Gordon E 237 E Sedgwick St Philadelphia, PA 19119 E-mail: bikerev67@aol.com	215-242-6719 7F	Sims, Martha Miller 281 E Market St Harrisonburg, VA 22801 E-mail: mmmilnva@visualink.com	540-434-3496 9A
Sigurdson, Harvey (RT) 823 Crazy Horse Ct Paso Robles, CA 93446-2953	805-238-0953 2B			Sims, Robert F 731 Peachtree St NE Atlanta, GA 30308-1281 E-mail: lcr@redeemer.org	404-874-8664 9D
Silas, William E 42 Guy Park Ave Amsterdam, NY 12010	518-842-6691 7D				

Sims, Timothy C 12216 Holland Rd Poway, CA 95084	619-513-3983 2C	Sjoberg, Merfin O (RT) 803 Trimm Ave Pasadena, TX 77502	8C	Skinner, Mary E 217 E Union St Nokomis, IL 62075-1305 E-mail: KATIEms@aol.com	217-563-2043 5C
Simundson, Daniel J Luther Seminary 2481 Como Ave St Paul, MN 55108-1486	651-641-3456 1B	Sjoberg, John P 2122 W 2nd St Apt 1 Duluth, MN 55806-2039	218-834-5855 3E	Skinner Starkey, Arda 36811 143rd St SE PO Box 274 Startup, WA 98293-0274	360-793-0134 1B
Simundson, Jon M (RT) W5772 Blayside Dr Spooner, WI 54801-7231	715-635-9482 5H	Sjolie, L James (RT) 5345 London Rd Duluth, MN 55804-2418 E-mail: ljsjolie@aol.com	218-525-5715 3E	Skipper, Robert E Jr PO Box 441 Lynchburg, OH 45142-0441	937-364-2379 6F
Simuro, Kenneth G Jr PO Box 469 Brooklyn, NY 11232	917-793-1554 7C	Sjostrand, Melville A (RT) 227 Usonia Ave Erie, PA 16509	814-866-5846 8A	Skogen, Bradley J 631 3rd Ave E PO Box 236 Staples, MN 56479-0236	218-894-1546 3D
Singer, James M (RT) 515 Kessel Hill Rd Litz, PA 17543-1605	717-626-0363 8D	Skaar, Elroy S (RT) 812 S Foster Sioux Falls, SD 57103	3C	Skogen, Marvin G 80 Magnolia Casper, WY 82604	2E
Singer, Rodger M (RT) 200 St Luke Dr Apt 304 Litz, PA 17543	717-626-1094 8D	Skaar, Jon R PO Box 115 Lake Wilson, MN 56151-0115	507-879-3388 3F	Skogman, Dale R Northern Great Lakes Synod 1029 N 3rd St Marquette, MI 49855-3588 E-mail: dale.skogman@ecunet.org	906-228-2300 5G
Singer, Walter L (RT) 15514 53rd Place W Edmonds, WA 98020	2C	Skars, Richard B 12522 Main St PO Box 174 Rogers, MN 55374-0174	612-428-2555 3G	Skola, K David 387 W DiMaggio Dr Tooele, UT 84070	801-882-7291 2E
Singh, Clyde B RR 2 Box 1282 McClure, PA 17841	717-543-5942 8E	Skarpness, Elwood (RT) 16 Broadway Ave E DeLamere, ND 58201-5012	701-427-5545 3B	Skoor, Michael L 424 Via de La Valle PO Box 890 Solana Beach, CA 92075-0890 E-mail: skoom@aol.com	858-755-2855 2C
Singh-Hueter, Mark R 1781 Bainsford Dr Columbus, OH 43232 E-mail: 74534.1203@compuserve.com	614-864-1300 6F	Skarstad, Vern T 1630 Goliad Rd San Antonio, TX 78223	210-333-0460 4E	Skow-Anderson, Laurie 1144 29th Ave N St Cloud, MN 56303 E-mail: lauriea@atonementlutheran.org	320-252-8203 3F
Singleton, R Ray (RT) 2825 Boulder Dr Burnsville, MN 55337-5001	3H	Skarsten, David J 240 W 9th Ave Oshkosh, WI 54901-6492	920-231-4730 5I	Skow-Anderson, Randy 926 Chestnut Ct St Cloud, MN 56303	320-251-6990 3F
Sinistera, Ricardo 5200 Buford Hwy Doraville, GA 30340	770-457-4600 9D	Skarsten, Johannes M 2639 Grandview Park Dr York, PA 17404	8D	Skraed, Kristofer A 1940 Greeley St S Ste 120 Stillwater, MN 55082 E-mail: kskraed@aol.com	888-553-2484 1B
Sink, Henry R 406 Alamance St Cluster Box 6616 Gibsonville, NC 27249	336-449-4748 9B	Skarsten, Trygve R (RT) 12402 Pintails Cir Pickerington, OH 43147	6F	Skrenes, Thomas A Northern Great Lakes Synod 1029 N 3rd St Marquette, MI 49855-3588 E-mail: tskenes@aol.com	906-228-2300 5G
Sinn, Randall P PO Box 70 Lakewood, WA 98259-0070 E-mail: rev.sinn@ecunet.org	360-652-9545 1B	Skatrud, Dale W (RT) 3918 7th St S Moonhead, MN 56560	218-233-7851 3D	Skurstad, Howard A 27765 Hwy 47 NW Isanti, MN 55040	612-444-5315 3G
Sinn, Thomas F M (RT) 8722 SE Sandcastle Cir Hobe Sound, FL 33455-4334	561-546-5636 9E	Skatrud, Roger R 1300 Mansfield St PO Box 398 Chippewa Falls, WI 54729-0398 E-mail: roger.skatrud@ecunet.org	715-723-6048 5H	Skurdahl, Clayton O 115 W Meigs St Valley, NE 68064-9770 E-mail: CSkurdahl@cs.com	402-359-2315 4A
Sinnab-Yovonile, Jeremiah 2939 Sunnyvale St Dallas, TX 75216-2644	214-374-4219 4D	Skatrud-Mickelson, Ellen 1301 Ave D Billings, MT 59102-3196 E-mail: YHSU47A@prodigy.com	406-252-5504 1F	Slade, Robert E 1001 E Jackson Ave Hartlingen, TX 78550	956-423-0314 4E
Sinnott, Thomas G IV 337 Farview Ave Paramus, NJ 07652 E-mail: n2srz@compuserve.com	201-262-0138 7A	Skatrud-Mickelson, Paul N 1301 Ave D Billings, MT 59102-3196 E-mail: YHSU47A@prodigy.com	406-252-5504 1F	Stadek, William A 501 Palisade Mountain Dr Windsor, CO 80550	970-686-5373 2E
Sipe, G Wayne 185 Concordia Church Rd China Grove, NC 28023-8760	704-857-2163 9B	Skele, Thoralf J (RT) 370 School Rd S Hutchinson, MN 55350	320-587-2819 3F	Stagle, Lester E (RT) 3655 Larchmont Pky Toledo, OH 43613	6D
Sipe, Martha S 225 Porter St Easton, PA 18042 E-mail: Snoop64@msn.com	610-253-0917 7E	Skelbred, John R (RT) 700 River Rd Sp 11 San Miguel, CA 93451	805-467-3897 2B	Slahor, Milan J (RT) 520 Greenfield Rd Lewiston, NY 14092	716-754-7198 7D
Sipe, Richard V Jr 10909 NE 89th St Vancouver, WA 98662-2356	306-604-9236 1C	Skelly, Linda H 945 Port Jefferson Rd Sidney, OH 45365	937-497-0811 6F	Slater, James H III PO Box 127 Valatie, NY 12184-0127 E-mail: jhsiii@undial.com	518-758-6526 7D
Sipes, Carol 224 S Market St Carmichael, PA 15320	412-966-7177 8B	Skewes, James R 3 S 790 Mignin Dr Warrenville, IL 60555	630-393-3516 5A	Slater, Thomas J 15600 US Hwy 41 Naples, FL 34110	941-597-1043 9E
Sippole, John W 219 N 6th Ave E Duluth, MN 55805 E-mail: jsip2@aol.com	218-722-3381 3E	Skibbe, Eugene M (RT) 6612 Cornelia Dr Edina, MN 55435-1656	612-926-1026 3G	Slates, William G (RT) Walnut Hills Commons Apt 19 PO Box 128 Walnut Creek, OH 44687-0128	330-852-3720 6E
Siqueland, Ludwig H (RT) 310 SE Sells Dr Shelton, WA 98584-7790	360-428-5225 1C	Skibsrud, Alvin O (RT) 2627 12th St S Fargo, ND 58103-6038	1F	Slayman, Victor A PO Box 1173 Hagerstown, MD 21741-1173	8F
Sisouphanthong, Khamphou 925 5th Ave Rockford, IL 61104-3099	815-964-4609 5B	Skildum, Terri Jo 1688 Hyacinth Ave E St Paul, MN 55108	617-772-4039 3D	Slea, William M (RT) 511 Sevilla Pl Lady Lake, FL 32159-5621	352-753-4419 9E
Sistek, Raymond A 4459 Somerset Pike Hollisopple, PA 15935-9334	814-479-7013 8C	Skillman, Joseph E Jr 2120 Dundalk Ave Baltimore, MD 21222-3717	410-284-8840 8F	Stegel, Robert L (RT) PO Box 495 Kitty Hawk, NC 27949-0495	7A
Sites, David H 704 West Ave Holdrege, NE 68949-2398 E-mail: dsites@navix.net	308-985-5361 4A	Skillrud, Harold C (RT) 368 E Wesley Rd NE Atlanta, GA 30305-3824 E-mail: hcskillrud@mindspring.com	404-231-2159 9D		
Sitler, John E (RT) 1085 Western Dr Space 301D Colorado Springs, CO 80915-3961	2E	Skindlov, Allan W (RT) 1 S 2nd St Apt 3-102 Fargo, ND 58103	701-293-5539 3B		
Sjaavaag, Andre 631 N 19th St Milwaukee, WI 53233	414-833-7004 5J	Skinner, Harold G (RT) 1748 4th St Court NE Hickory, NC 28601-1552	828-324-2012 9B		

Sletten, Earl M (RT) One Riverside Box 307 105 3rd St N Moorhead, MN 56560	218-236-9700 3B	Smedley, David E Jr 731 Peachtree St NE Atlanta, GA 30308-1281 E-mail: lcr@redeemer.org	404-874-8664 9D	Smith, Gordon E 2575 Old Barwick Rd Bloomsburg, PA 17815	570-784-7342 8E
Sletto, Olin K Division for Global Mission 3785 W Higgins Rd Chicago, IL 60631-4192 E-mail: osletto@elca.org	773-380-2826 3C	Smedsrud, W Gordon (RT) 301 Pershing Decorah, IA 52101	5F	Smith, Harwood T 1030 Big Hill Rd Boone, NC 28607	828-264-6522 8B
Slezak, John E 430 W Chicago St Coldwater, MI 49036	517-278-5763 6B	Smeltz, Paul W 600 E Main St Llitz, PA 17543	717-628-1171 8D	Smith, J Weldon (RT) HC 64 Box 3G Clifton, TX 76634	254-675-8927 4D
Slica, Paul O (RT) 223 Giles St Anderson, SC 29621	864-224-4170 9C	Smestad, Lowell H (RT) 713 Lincoln St N Northfield, MN 55057	3I	Smith, Jack E (RT) 204 Harbor Pt Dr Cherryville, NC 28021 E-mail: htgastonia@aol.com	704-435-5614 9B
Slifer, Debra L 2341 Walden Sq San Jose, CA 95124	408-984-7851 2A	Smith, A Richard (RT) 98 Sugar Leaf Cir Winchester, TN 37398	931-862-2345 9D	Smith, Jerry R (RT) 9863 W Marco Polo Rd Peoria, AZ 85345	602-566-0786 7F
Slinde, Terry S 1557 NW 107th Des Moines, IA 50265	515-223-5642 5D	Smith, Alice W 7211 Stelhorn Rd Fort Wayne, IN 46815-5551	219-485-8716 6C	Smith, Jodi M 4000 Linden St White Bear Lake, MN 55110-4298	651-429-5349 3H
Slingerland, H Dixon Department of Religion Hiram College Hiram, OH 44234	216-569-5148 6E	Smith, Andrew R 628 W 5th St Red Wing, MN 55068-2457 E-mail: achurch@winebright.net	651-388-3583 3I	Smith, Joe E 1315 SW Park Ave Portland, OR 97201-3490	503-227-2439 1E
Slingsluff, James B (RT) 2334 Sykesville Rd Westminster, MD 21157-7616	410-848-0619 8F	Smith, Ann M 2235 Federal St Ext Pittsburgh, PA 15214-3698	412-321-7212 8B	Smith, John R PO Box 220 Cynus, MN 56323-0220 E-mail: revsmith@runestone.net	320-795-2569 3F
Slifer, Richard L 7000 Myers Lake Ave Rockford, MI 49341 E-mail: hope.community.church@juno.com	616-874-4673 6B	Smith, Brenda K 167-26 118th Ave Jamaica, NY 11434	718-528-0453 7C	Smith, Joseph B W W299 N5595 Grace Dr Hartland, WI 53029	414-367-6000 5J
Sloan, Kelly J PO Box 786 Baker, MT 59313-0786	406-778-2612 1F	Smith, Carlyle A (RT) 18199 W Eagle Ridge Dr Surprise, AZ 85374-5119	602-975-9400 5B	Smith, Julianne D 125 S Johnson St Ada, OH 45810 E-mail: st_mark_ada@yahoo.com	419-634-8956 6D
Slocum, Charles D 23525 84th Ave W Edmonds, WA 98026-8611	425-778-2169 1B	Smith, Charles C 523 Chapel Hill Dr Elkhorn, NE 68022-1918	402-269-0128 4A	Smith, Julie A PO Box 38 Clarkfield, MN 56223-0038 E-mail: jsmith@clarkfield.ruralink.com	320-669-4645 3F
Slocum, Kay 1000 3rd Ave SE Cedar Rapids, IA 52403	319-365-1494 5D	Smith, Charles M 5860 Cnty Rd 45S Brainerd, MN 56401-8122	5F	Smith, Keith L PO Box 8 Revillo, SD 57259-0008	605-623-4378 3C
Sloka, Janis III 205 S Gamer St State College, PA 16801-5688	814-238-2478 8C	Smith, Charles P (RT) 1541 S Jasper St Medford, OR 97501	541-779-5747 1E	Smith, Kenneth H (RT) 19 Loney St Rockledge, PA 19111	215-379-0302 7F
Sloop, David A 7000 Creedmoor Rd Raleigh, NC 27813 E-mail: davidsloop@aol.com	919-848-1573 9B	Smith, Christopher C 12650 Johnny Cake Ridge Rd Apple Valley, MN 55124-8156	612-432-6351 3H	Smith, Kenneth L (RT) 8204 Aldea Ct SE Lacey, WA 98503-7926	360-458-6391 1C
Sloop, Luther R (RT) 1754 Sigmon Dairy Rd Newton, NC 28658	828-464-3078 9B	Smith, David L 7909 Grover St Omaha, NE 68124-3329	402-391-6775 4A	Smith, Kenneth A Jr 612 N Randall Ave Janesville, WI 53545-1958 E-mail: nokesmith@aol.com	608-752-7434 5K
Sloop, Perry L (RT) PO Box 1678 Lincolnton, NC 28093-1678	704-732-8406 9B	Smith, David L 15 S Filey's Rd Dillsburg, PA 17019	717-432-4878 8D	Smith, Kevin F 1020 South A St Moses Lake, WA 98837-2023 E-mail: ktsmith@qwkswr.com	509-765-8621 1D
Sloop, Ricky L PO Box 131 Crouse, NC 28033	704-732-3265 9B	Smith, Dennis A PO Box 175 Emlenton, PA 16373-0175	724-867-0070 8A	Smith, Kim W 1725 Washington Prairie Rd Decorah, IA 52101 E-mail: ryan_smith@mail.decorah.k12.ia.us	319-382-3247 5F
Sloss, Mark E 1470 W State Rd 28 Union City, IN 47390-9435 E-mail: msloss@bright.net	765-964-5712 6C	Smith, Dennis B Jr 5020 Cleveland Ave Stevensville, MI 49127 E-mail: stlukes@qtm.net	616-429-1623 6B	Smith, Larry J 915 N Reynolds Rd Toledo, OH 43615 E-mail: elchurch@worldnet.att.net	419-536-5986 6D
Slottedback, Jack 534 4th Ave Haddon Heights, NJ 08035 E-mail: 105670.3425@compuserve.com	856-547-6669 7A	Smith, Donald R 930 S Nickel Plate Ave Louisville, OH 44641-2655 E-mail: kountze@juno.com	330-875-2125 6E	Smith, Larry W 20 Clark Blvd Massapequa Park, NY 11762 E-mail: larrysue@unklial.com	516-799-7832 7C
Slusser, H Joseph (RT) 3648 Golf Cart Dr Fort Myers, FL 33917-7204	727-731-3836 7E	Smith, Donald W (RT) 3820 190th Pl SW Lynnwood, WA 98036	425-778-8033 1B	Smith, Linda J PO Box 22 Ocean Park, WA 98640	360-665-6344 1C
Smaligo, John M PO Box 5182 Lancaster, PA 17606	717-569-9211 8D	Smith, Donna Hacker 3440 Rt 20W Freeport, IL 61032 E-mail: donnahs@rmwci.net	815-232-3179 5B	Smith, Lloyd H (RT) 380 E Wheelock Pky Apt 202 St Paul, MN 55101	516-799-7832 7C
Smeal, Maurice M (RT) Country Manor Motel 727 Rt 68 Apollo, PA 15613	412-727-3431 8B	Smith, Edward G 3333 Duffield Ave Loveland, CO 80538	970-667-5700 2E	Smith, Louis A 128 York Dr Waynesboro, VA 22980	540-942-1412 9A
Smebeck, Steven P 12919 NE 159th St PO Box 175 Brush Prairie, WA 98606-0175 E-mail: bic@teleport.com	360-892-4231 1C	Smith, Einar E St Peter's Luth College Indooroopilly Queensland 4068, AUSTRALIA	3I	Smith, Louis C (RT) 46421 Madison Apt 79 Indio, CA 92201	4E
Smeby, O R Carsten (RT) 1826 Blueberry Way Tustin, CA 92680	2C	Smith, Elsie N 5434 2nd Ave Brooklyn, NY 11220	718-630-8000 7C	Smith, Mack H Jr Trinity Luth Church S 20th St & Jamaica Ave Wyandanch, NY 11798	516-643-8454 7C
Smeck, Jullanne R 1515 S Harris Rd Ypsilanti, MI 48198	313-483-0949 6A	Smith, Francis B (RT) 24 Elizabeth St Canal Winchester, OH 43110-1026	614-837-8135 8F	Smith, Merck J 4077 Hwy 378 Leesville, SC 29070	803-532-3305 9C
		Smith, Frederick C 6012 NW 9th Ct Margate, FL 33063-3650	954-972-0710 9E	Smith, Marsha D 205 S Broadway PO Box 598 Crookston, MN 56716	218-281-4276 3D
		Smith, Gerald W 2280 Stillwater Ave St Paul, MN 55119	651-739-8092 3H		

Smith, Norene A 1200 E Hampton Rd Whitefish Bay, WI 53217 E-mail: nasmith@execpc.com	414-332-6438	5J	Smith, William A (RT) PO Box 427 Ruthven, IA 51358	5E	Snyder, Charles A Jr (RT) 4235 Livingstone Dr York, PA 17402	717-755-4064	8D	
Smith, Paul H (RT) 102 Harding St Timonium, MD 21093-2231	301-252-3360	8F	Smith, William E (RT) 371 Anthony Grove Rd Crouse, NC 28033	704-435-4850	9B	Snyder, Charles P III 815 S Church St - 111 Murfreesboro, TN 37130-4918	615-893-9705	9D
Smith, Phillip K RD 1 Box 138 Womelsdorf, PA 19567	610-589-4485	7E	Smith, William L III 181 Grove Ave Apt C Des Plaines, IL 60016-3588 E-mail: bsmith@elca.org	847-296-4516	3H	Snyder, David L Habitat for Humanity PO Box 1050 Portland, ME 04030 E-mail: rev811@aol.com	207-772-2151	7B
Smith, R Dean 1141 Revere Dr Oconomowoc, WI 53068 E-mail: dsmith@globaldialog.com	414-567-1440	5J	Smith, Wray C (RT) 1020 Laurelwood Rd Mansfield, OH 44907	419-758-6839	6E	Snyder, Henry W (RT) 1001 Carroll Pky Apt 303 Frederick, MD 21701-4872	301-662-2279	8F
Smith, Randolph W PO Box 54 Beltrami, MN 56517-0054	216-926-5750	3D	Smith-Webb, Mary Beth 8416 Delaware Ave New Port Richey, FL 34653-3839 E-mail: mbsmith-webb@juno.com	727-849-1520	9E	Snyder, Merlin E 1204 206th St Moorland, IA 50566 E-mail: megresny@NETINS.NET	515-549-3560	5E
Smith, Richard J 901 Parkview Dr Bismarck, ND 58501		3A	Smithson, Paul C 301 E Lopez St Port Angeles, WA 98382-6599	360-452-2323	1C	Snyder, Patricia A 1907 Hollywood Dr York, PA 17403 E-mail: patricia.snyder@ecunet.org	717-854-1219	8D
Smith, Richard M (RT) 2707 W Skyline Pky Duluth, MN 55806-1137	216-720-4819	3E	Smoak, John 1033 Grandview Cir Pottstown, PA 19464 E-mail: JSMOLIK1@aol.com	610-326-9709	7F	Snyder, Robert E (RT) 114 Longwood Green Ct Aiken, SC 29803-2751	803-644-1218	9C
Smith, Richard W 317 E 8th St Davis, CA 95616	916-756-5052	2A	Smoose, Larry V 102 W Rosa Tree Rd Media, PA 19063	610-891-0600	7F	Snyder, Russell E (RT) 224 Murray St South Bend, IN 46637		6C
Smith, Robert (RT) 732 Pennsylvania Ave Irwin, PA 15642-3625		6C	Smock, Thomas C (RT) PO Box 51 Portes Aegina Is, 18010 GREECE		5K	Snyder, Ruth E 174 Cazenovia St Buffalo, NY 14210	716-822-0553	7D
Smith, Robert H 2770 Marin Ave Berkeley, CA 94708-1597	510-524-5264	1E	Smuda, Erwin M 2336 Fallen Oak Cir NE Massillon, OH 44648 E-mail: esmuda@ssanet.com	216-832-5731	6E	Snyder, Verne E (RT) RD 4 Box 4090 Birdsboro, PA 19508	610-582-2691	7E
Smith, Ronald G 1211 Riverside Dr PO Box 60428 Nashville, TN 37206	615-262-0224	9D	Smuts, Matthew A 800 Cnty Rd 44 Alexandria, MN 56308 E-mail: msmuts@rea-alp.com	320-762-8641	3D	Snyder, William C 1050 Pennsylvania Ave York, PA 17404	717-848-8238	8D
Smith, Rosalie N 51 MacLay Ave Milroy, PA 17063	717-867-3029	8E	Smyth, Douglas E PO Box 249 South Range, MI 49963-0249	906-482-2011	5G	Snyder, William H (RT) 216 Horner Church Rd Stoystown, PA 15563	814-944-8628	8C
Smith, Ruth E 240 E Washington St Chambersburg, PA 17201	717-263-5102	8D	Snapp, C Thomas 3751 Estero Blvd Fort Myers Beach, FL 33932-3846 E-mail: stpeterfmb@aol.com	727-463-4251	9E	Snyder, William J Jr 11575 N 1st Ave Tucson, AZ 85737	520-575-9901	2D
Smith, Shealds R 221 E Main St Safford, AZ 85546	520-428-7183	2D	Snare, Curt B 812 E Tarpon Ave Tarpon Springs, FL 34689-6005	727-937-3503	9E	Snyder, William R (RT) 19133 E Alondra Way Rio Verde, AZ 85283-7227	602-471-7186	3G
Smith, Steven R 699 Silver Lake Rd Northwood, IA 50459-8770	515-293-5556	5F	Sneed, Sherril L PO Box 224 Cresco, PA 18326 E-mail: rever17@mail.ptd.net	570-476-3329	7E	Sobers, Kester T III 3700 Rutherford St Harrisburg, PA 17111 E-mail: pafm59b@aol.com	717-564-0385	8D
Smith, Susan K 20 Clark Blvd Massapequa Park, NY 11762	516-799-7832	7C	Sneen, Donald J (RT) 2028 S Lake Ave Sioux Falls, SD 57105-2629	605-338-9465	3C	Soderberg, Mel P 2170 Havasupai Blvd Lake Havasu City, AZ 86403	520-855-2299	2D
Smith, Susanne E 4629 Aspen Hill Rd Rockville, MD 20853 E-mail: revs88@aol.com	301-946-5458	8G	Sneeringer, Stanley C 2726 W Market St Akron, OH 44333 E-mail: sbinger@worldnet.att.com	330-836-8811	6E	Soderlund, Kenneth R 1044 Congress Bartlett, IL 60103 E-mail: soderlundk@aol.com	830-830-3630	5A
Smith, Thomas A (RT) 247 Walnut St Pittsburgh, PA 15328-3330	412-826-0254	8B	Snell, Gwendolyn H 11111 Ashbury Ave Cleveland, OH 44106	216-231-3939	6E	Soderquist, J Kenneth (RT) 128 Aldren Ave Jamestown, NY 14701	716-665-2619	7D
Smith, Thomas B 1125 Bettis-Tribble Gap Rd Cumming, GA 30040-2924 E-mail: pastortk7@mindspring.com	770-889-5328	9D	Snider, Daniel E (RT) 700 Sanders Dr Hamilton, OH 45013	513-868-0042	6F	Soeldner, W Thomas 8032 25th Ave NW Seattle, WA 98117-4441	206-762-4832	1C
Smith, Timothy J 610 31st St SE Cedar Rapids, IA 52403-3021 E-mail: tim.smith@ecunet.org	319-364-2637	5D	Snider, Dennis E 1605 Myrtle Ave Camp Hill, PA 17011 E-mail: dsnyder@paonline.com	717-697-8856	8D	Sogge, Rebecca M PO Box 116 Brooklyn, MN 56316-0116 E-mail: becky_sogge@ecunet.org	320-346-2678	3F
Smith, Timothy M 115 E King St Boone, NC 28607 E-mail: grace.boone@mcione.com	828-264-2206	9B	Snider, John D 1575 Charlton St St Paul, MN 55118-2999	651-457-6541	3H	Soine, Ronald O 1501 NW 90th St Seattle, WA 98117-2724 E-mail: soybean@msn.com	206-784-1930	1B
Smith, Todd W 1024 Shawano Ave Green Bay, WI 54303-3021	920-497-7052	5I	Snider, Neal E (RT) 2520 Rockefeller Everett, WA 98201	425-252-6994	1B	Solberg, Alvin B (RT) 1834 S 20th St Apt 3 Grand Forks, ND 58201-6168	701-775-2411	3B
Smith, Verlyn O (RT) 1934 Shryer Ave W Roseville, MN 55113-5412	651-636-6544	3G	Snipes, William H 8800 Woodman Ave Arleta, CA 91331	818-894-2293	2B	Solberg, Arthur M (RT) 7096 W 157th St Apple Valley, MN 55124-5100	612-891-2138	3H
Smith, W Leo (RT) 1054 Sprucewood Ln Newton, NC 28658	828-294-4619	9B	Snoback, Phillip E (RT) 3604 S Glendale Sioux Falls, SD 57105	605-338-2625	3C	Solberg, Bennert O (RT) 9000 Nicollet Ave S Apt 205 Bloomington, MN 55420-3755		3C
Smith, Walter S (RT) 4485 Scott Allen Dr Missoula, MT 59803	406-251-6354	1F	Snook, Lee E Luther Seminary 2481 Como Ave St Paul, MN 55108-1496	651-641-3456	3G	Solberg, Charles M 653 Hi Park Ave Red Wing, MN 55068	651-388-8799	3G
Smith, Warren L 3500 Beaver Place Rd Apt 19 Lexington, KY 40503	606-223-0387	6C	Snowden, Barry L 1498 Tuskawilla Rd Oviedo, FL 32755-6790 E-mail: BLSnowden@aol.com	407-678-6672	9E	Solberg, Clarence (RT) 350 N 190th St Apt B201 Shoreline, WA 98133-3856	206-542-1391	1B
Smith, William A Luther Seminary 2481 Como Ave St Paul, MN 55108-1496	651-641-3456	3G				Solberg, Clarence W (RT) 1424 Oak Leaf Ln Burnsville, MN 55337	612-866-8449	3G

Solberg, Cyrus L (RT) 407 Kaye St Box 236 Tyler, MN 56178-0236	3F	Soltow, Frederick A Jr Rt 1 Box 524 Davis, WV 26260 E-mail: soltow@access.mountain.net	304-866-4175 8H	Sorensen, Matthew P 325 Mill St Constantine, MI 49042-1145	616-435-7588 8B
Solberg, Daniel N 20436 Alameda Castro Valley, CA 94546 E-mail: dsolb17717@aol.com	510-888-1310 2A	Soltvedt, John P VA Medical Ctr Tomah, WI 54660	608-372-3971 5L	Sorensen, Paul D 21000 N 75th Ave Glendale, AZ 85308-9622 E-mail: pauls@ccoj.com	623-561-0500 2D
Solberg, David A Wartburg Theo Seminary 333 Wartburg Pl PO Box 5004 Dubuque, IA 52004-5004	319-589-0220 5K	Solyst, Mark E 1509 King St La Crosse, WI 54601 E-mail: msolyst@gac.edu	608-784-9335 5L	Sorensen, Paul M 3515 E Van Norman St Cudahy, WI 53110	414-744-5624 5J
Solberg, David H 559 Capitol Blvd St Paul, MN 55103-2101	651-221-2336 3H	Somers, Daniel H Rt 2 Box 98 Iola, WI 54945	715-455-3345 5I	Sorensen, Reuben E (RT) 1227 2nd Ave N Seattle, WA 98109	206-284-7999 1B
Solberg, Oliver S (RT) E 18121 Church Rd Aniwa, WI 54408	715-446-2274 5I	Sommer, Arnold E (RT) 2500 21st Ave Marion, IA 52302	5D	Sorensen, Richard H (RT) 5406 1st Ave NW Seattle, WA 98107	206-783-8209 1B
Solberg, Richard A (RT) 23 Kildeer Rd Rogers, AR 72756 E-mail: solberg@arkansas.net	501-636-9490 4C	Sommer, R Craig 2100 San Antonio St Austin, TX 76705 E-mail: fcm@www.utexas.edu	512-472-5461 4E	Sorensen, Robert L 2021 FM 1094 Rd Sealy, TX 77474-9782 E-mail: 75563.2572@compuserve.com	409-865-9396 4F
Solberg, Richard W (RT) 2756 Lakewood Pl Westlake Village, CA 91361	805-379-9539 2B	Sommers, Heidi Jo 230 S 2nd St Albermarle, NC 28001-5702	704-982-8139 9B	Sorensen, Russell A 1234 N Arlington Hts Rd Arlington Heights, IL 60004-4741	847-255-9700 5A
Solberg, Robert A 4300 Beaver Ave Des Moines, IA 50310-3773	515-270-8142 5D	Sonafelt, Jeffrey R 6433 US Hwy 340 Shenandoah, VA 22849 E-mail: jeffson@shentel.net	540-652-8541 9A	Sorensen, Sara R Box 426 Bristol, SD 57219	605-492-3697 3C
Solberg, Steven J 32756 150th St Cedar Falls, IA 50613 E-mail: pastorsteve@bigfoot.com	319-989-2065 5F	Sondahl, C Althea PO Box 98 Nezperce, ID 83543-0096 E-mail: asondahl@camasnet.com	208-937-2223 1D	Sorensen, Scot E 1701 L St Sacramento, CA 95814-4023 E-mail: ssorensn@flash.net	916-444-0874 2A
Solberg, Timothy H 215 SE 3rd Ave Minot, ND 58701 E-mail: norgeman@minot.ndak.net	701-838-5196 3A	Sondrol, Donald 2207 390th Ave Clinton, IA 52732	319-522-2177 5D	Sorensen, Terrill G Box 426 Bristol, SD 57219 E-mail: sorfour@nvc.net	605-492-3697 3C
Soldwisch, Kathleen R PO Box 248 Salem, SD 57058-0248	605-425-2604 3C	Sonnenberg, Arthur F 1925 Wisconsin St Tower City, PA 17980	717-647-4704 7E	Sorensen, W Robert Division for Higher Education and Schools 6765 W Higgins Rd Chicago, IL 60631-4194 E-mail: rsorensen@elca.org	773-380-2851 5D
Solem, Arthur E (RT) 10608 Pleasant Hills Dr El Paso, TX 79924-1004 E-mail: asolem@aol.com	915-821-2947 2E	Sonnenberg, David A Jr 1610 Carlisle Rd Camp Hill, PA 17011-7598 E-mail: dasonn@aol.com	717-737-0439 8D	Sorenson, David O PO Box 176 Cobb, WI 53526-0176	608-623-2421 5K
Solem, Kermit P 301 Kennedy Memorial Dr Hoyt Lakes, MN 55750-1139	218-225-2715 3E	Sonnenberg, Harris G 550 Osborne Rd NE Fridley, MN 55432	651-780-6707 3G	Sorenson, Harry T (RT) 371 Maringo Rd Ephrata, WA 98823-1529	1D
Solevad, David E H 22490 Madrone Dr Pioneer, CA 95866	2A	Sonnenberg, Robert G 85-09 114th St Richmond Hill, NY 11418 E-mail: bobsonnenberg@juno.com	718-441-8118 7C	Sorenson, James A 1402 Ave C East Bismarck, ND 58501 E-mail: bisfaith@aol.com	701-223-2236 3A
Soley, Douglas F (RT) 784 W Washington St Bradford, PA 18701	8A	Sonnenberg, Timothy J 398 S Shoop Ave PO Box 184 Wauson, OH 43567-0184	419-335-5651 6D	Sorenson, Jeffrey B South Dakota Synod Augustana College Sioux Falls, SD 57197 E-mail: sdsynod@inst.augie.edu	605-336-4011 3C
Soli, Karen L 1111 S 8th St Virginia, MN 55792	218-741-6207 3E	Sonray, C George 1420 Cordova St Anchorage, AK 99501 E-mail: gsonray@aol.com	907-277-3930 1A	Sorenson, Joanne P 920 3rd St Hudson, WI 54016-0642	715-386-8821 5H
Soli, Peter J 143 W 5th St PO Box 622 Grafton, ND 58237-0622 E-mail: psoli@polarcomm.com	701-352-2638 3B	Sonray, Karen L 1420 Cordova St Anchorage, AK 99501 E-mail: gsonray@aol.com	907-277-3930 1A	Sorenson, John D 4330 Dream Ln Colorado Springs, CO 80917 E-mail: sorensonjnm@worldnet.att.net	719-570-9800 2E
Sollom-Brotherton, Dale A 7557 Amador Valley Blvd Dublin, CA 94568-2421	510-828-1580 2A	Soop, Gary R 800 Broad St Kingsport, TN 37660	423-247-9106 9D	Sorenson, John D Waldorf College 106 S 8th St Forest City, IA 50436	515-582-8130 5E
Sollom-Brotherton, Janice E 7557 Amador Valley Blvd Dublin, CA 94568-2421	510-828-1580 2A	Soppeland, Michael G 509 Wisconsin Ave PO Box 127 Frederic, WI 54837-0127 E-mail: michael.soppeland@acunet.org	715-327-8012 5H	Sorenson, John H 1000 N Railroad PO Box 174 Summer, IA 50674	319-578-8312 5F
Solomonson, Alan L (RT) 13306 11th Ave Ct E Tacoma, WA 98445	253-535-9250 1C	Sorbel, David L 420 12th Ave SE Alexandria, MN 56308	320-763-6653 3D	Sorenson, Richard E PO Box 685 Sand Creek, WI 54765-0685	715-658-1939 5H
Solomon, Daniel W 309 S Greene St Boone, IA 50036-3525	515-432-5910 5D	Sorcek, Paul M 1262 2nd St Pike Richboro, PA 18954	215-355-0260 7F	Sorenson, Robert L (RT) PO Box 1145 Grand Marais, MN 55604	218-387-9233 3E
Solomonson, Gordon O (RT) 6112 S Knox Ave Minneapolis, MN 55419	612-861-2646 3G	Sorensen, Arthur W (RT) 7237 Roxanne Ln Rohnert Park, CA 94928-2961	707-794-8190 2A	Sorenson, Stri Beckmen 2800 E 57th St Sioux Falls, SD 57106	605-371-3737 3C
Solomonson, Neal R 18 N Willough St PO Box 520 Andrew, IA 52030-0520 E-mail: nrsol@netins.net	319-672-3267 5D	Sorensen, David A 215 9th St SE PO Box 119 Long Prairie, MN 56347-0119 E-mail: simplify@rea.alp.com	320-732-2932 3D	Sorlien, Paul D (RT) 22598 Phoaok Rd Underwood, IA 51576	712-566-2882 3F
Solvitz, Carol A 624 3rd Ave SW Rochester, MN 55902-3382 E-mail: casolnd@delphi.com	507-288-2649 3I	Sorensen, David I 23855 SE 216th St Maple Valley, WA 96038	425-432-1373 1B	Sorreals, Aaron I 1031 S Johnson Rd Gowen, MI 49326-9617	616-984-5442 6B
Solsten, Bruce O 21000 N 75th Ave Glendale, AZ 85308-9622	623-561-0500 2D	Sorensen, Harry C (RT) 6420 Hawkaye Cir Colorado Springs, CO 80919-1702	719-528-5961 5D		

Sorteberg, Warren A Division for Outreach 8765 W Higgins Rd Chicago, IL 60631-4186 E-mail: sorteber@elca.org	774-380-2667 3G	Spangler, Kenneth E (RT) 6225 Bikle Rd Chambersburg, PA 17201-9065	717-352-7054 8D	Splekar, Erich PO Box 25 Garaina Via Lae Papua, NEW GUINEA	9D
Sortland, Allan B (RT) 2045 Zealand Ave N Golden Valley, MN 55427-3344	612-545-7792 3G	Spangler, Sanford L Jr (RT) 212 Wahoo Ct Seymour, TN 37885	423-573-4335 9D	Spleker, George F (RT) 1091 7th St North Catasauqua, PA 18032	610-266-1310 7E
Sortland, E Arthur PO Box 825 Poulsbo, WA 98370-0825 E-mail: egilerling@aol.com	360-779-2622 1C	Spann, John W (RT) 4307 Hollyhill Rd Vista, CA 92083	760-749-8393 2C	Spielman, Larry W 13001 Cedar Rd Cleveland Heights, OH 44118 E-mail: prspiel@gte.com	216-321-2790 6E
Sortland, Howard J (RT) 6100 W Broadway Ave Apt 101 Minneapolis, MN 55428-2887	612-971-8335 3G	Sparby, Michael D 9300 Scandia Trail N Forest Lake, MN 55025-9194 E-mail: mdsparby@unidial.com	651-464-5502 3H	Splea, Lester R 10000 Spain Rd NE Albuquerque, NM 87111-1999	505-296-0762 2E
Sortland, Kurt A 1352 Torington Dr Las Vegas, NV 89108	702-870-3835 2D	Sparks, Lemuel C Jr (RT) 7704 Mills Way Knoxville, TN 37909-1615	423-693-3582 9D	Spike, Steven L 346 W Pine St Lake Mills, WI 53551-1142 E-mail: deweycat@globaldialog.com	920-648-2717 5K
Sorucco, Jorge W HC 69 Box 140X Isle, MN 56342-9616 E-mail: jsorucco@upstel.net	320-684-2123 3E	Spath, Levon H J (RT) 1830 Pilgrim's Journey Richmond, TX 77469	2C	Spindt, George A (RT) 954 Glennan Dr Redwood City, CA 94061	415-365-1193 2A
Sorum, Ann Blom 235 S Main Ave Harmony, MN 55939-0655	507-886-3272 3I	Spaulding, Barbara J PO Box 74 Sloan, IA 51055-0074 E-mail: bspauld@pionet.net	712-428-3566 5E	Spindt, Judith A PO Box 8710 St Thomas, VI 00801-1710 E-mail: judith.spindt@ecunet.org	809-775-1022 9F
Sorum, Duane K (RT) 305 Division St NW Mandan, ND 58554-2027	3A	Spaulding, John P BP 8150 Dakar-Yoff, SENEGAL E-mail: byrumsen@sonatel.senet.net	3G	Spitler, Kenneth C 2906 Hwy 160 W Fort Mill, SC 29715-8539	803-548-5489 9C
Sorum, Jonathan D 235 S Main Ave Harmony, MN 55939-0655	507-886-3272 3I	Spaulding, Kent E (RT) 2801 N Narrows Dr Apt M-1 Tacoma, WA 98407-1307	253-756-9610 1C	Spittal, John S Village on the Isle 900 S Tamiami Trl Venice, FL 34285-3632	727-484-9753 9E
Sosa, Francisco L Caribbean Synod Urb Puerto Nuevo 363 Calle Constitucion San Juan, PR 00920	787-273-8300 9F	Spaulding, Loren L (RT) 1021 7th Ave E Alexandria, MN 56308	320-762-2456 3D	Spitz, C Thomas (RT) 21 Deepdale Dr Manhasset, NY 11030	516-365-8593 7C
Sotnack, Otto A (RT) 35 Ripple Ln Aitkin, MN 56431	218-927-4217 3E	Spaulding, Paul L 330 Palos Verdes Blvd Redondo Beach, CA 90277	310-375-5382 2B	Spitzack, Connie S PO Box 2 Bode, IA 50519-0002	515-379-1772 5E
Souders, Charles A (RT) 16 W Lincoln St Shamokin, PA 17872	570-644-1304 6E	Spear, Ralph S (RT) 161 Oakdale Dr Zelienople, PA 16083	412-452-5578 8B	Splert, Gilbert E (RT) 5508 Broadhead St McFarland, WI 53556	5J
Souders, Harry G 646 State St Albany, NY 12203-1216	518-463-1326 7D	Spears, Ronald D (RT) 228 Prospect Ave Waterloo, IA 50703	319-233-3004 5E	Spittgerber, Robert 75 E Olive St Long Beach, NY 11561	516-432-7771 7C
Sovik, Ansgar (RT) 12 Lincoln Ln Northfield, MN 55057	3I	Speetzen, Dennis C 3976 Cmty Line Rd Delano, MN 55328-8825	612-972-2400 3G	Spohn, Arnold P (RT) 660 Wlow Valley Sq Apt M412 Lancaster, PA 17602-4874	7F
Sovik, Arne B (RT) 1201 Yale Pl Apt 707 Minneapolis, MN 55403	612-338-2981 3G	Speth, Otto P (RT) 5655 W Duwall Rd Bloomington, IN 47401	812-824-4249 6C	Spohn, Paul H (RT) 1130 Mead St Reading, PA 19611-1850 E-mail: WBMD@juno.com	610-777-4260 7E
Sowell, Gail P 1301 S Ridge Rd Green Bay, WI 54304	920-494-2431 5I	Spence, Timothy A RD 1 Box 111 Smicksburg, PA 16256-9614	412-286-9818 8A	Spohn, Philip C 69 Main St Hellertown, PA 18055	610-838-0400 7E
Sowers, William C (RT) 1862 Azalea Dr York, PA 17404	717-764-3596 8D	Spencer, Carol E 2344 Harrison Fort Worth, TX 76110-1108	817-927-3241 4D	Spomer, Herbert C (RT) 1596 Brechbill Rd Chambersburg, PA 17201-8035 E-mail: hspomer@innemet.net	717-263-9797 8D
Sox, Derman A Jr (RT) 178 Cokesdale Rd Columbia, SC 29212	803-781-5326 9C	Spencer, E David (RT) 111 N Torrey Pines Dr Las Vegas, NV 89107	2D	Spomer, Larry E 17 E 27th St Scottsbluff, NE 68361-4352	308-632-3774 4A
Soye, Sandra S PO Box 320 Brandon, SD 57005-0320	605-582-3401 3C	Spencer, John L (RT) 416 Olena Ave SE Wilmar, MN 56201	320-231-1673 3F	Spong, David B 641 89th Ave NE Blaine, MN 55434-2302	651-784-3300 3G
Soyster, John W 102 Camino Esplendido Camarillo, CA 93010 E-mail: bpjr98a@prodigy.com	805-482-3847 2B	Spencer, Roger W 233 S Highwood Ave Glen Rock, NJ 07452	201-444-6598 7A	Spong, Gordon W (RT) 2359 Camino Pintoras Copperfield Village Apt 305 501 E Larispur Victoria, TX 77904	4E
Spacht, Clyde M 408 Smalley Dr Mount Pleasant, MI 48858	517-772-4125 6B	Spencer, Thomas M 4303 Ridgeland Cir Cleveland, OH 44135-1000 E-mail: tmspencer@msn.com	216-267-5658 6E	Sponheim, Donald M (RT) 12888 Falcon Dr Apple Valley, MN 55124-5080	812-891-1672 3H
Spake, Eric A 207 Taylor St Traer, IA 50675	319-478-8678 5F	Spencer, William C 3001 S 6th St PO Box 159 Marshalltown, IA 50158-0159 E-mail: wstrout@ibm.net	515-753-4108 5D	Sponheim, Paul R Luther Seminary 2481 Como Ave St Paul, MN 55108-1496	651-641-3456 3D
Spande, Richard E 1101 US Hwy 69 S Albert Lea, MN 56007-1884 E-mail: dbspande@deskmedia.com	507-373-3408 3I	Spengler, Richard W (RT) 281 Ridings Cir Macungie, PA 18062	610-965-0163 7E	Spoonheim, Jay W (RT) 2359 Camino Pintoras Santa Fe, NM 87505	3A
Spangler, Ernest A (RT) 23 Starling Ct Apt B Mantua, NJ 08051-1324	856-845-6477 7A	Spice, Gerald A 750 Greenfield Rd Lancaster, PA 17601 E-mail: pstspice@aol.com	717-393-3958 8D	Spraker, Charles E (RT) 29 Belle Vista Dr Staunton, VA 22401-3800	703-886-4658 9A
Spangler, John R (RT) 5305 Charter Oak Dr Bettendorf, IA 52722	319-332-0398 5D	Spickerman, Reil D 333 E Aurora St Ironwood, MI 49938-2191	906-932-1510 5G	Sprang, David E 600 S M-18 PO Box 528 Gladwin, MI 48824-0528 E-mail: sprangfm@journey.com	517-426-1659 6B
Spangler, John R Jr 3 Lutheran Dr Nashua, NH 03063 E-mail: john.spangler@ecunet.org	603-682-6142 7B	Spielde, Charles W 707 Fort St Boise, ID 83702-5524 E-mail: spielde@aol.com	208-344-3011 1D	Spratlin, Richard E 5 Cannon Ln Gettysburg, PA 17325	717-338-0587 8D
		Spielde, Richard W 11337 W Bodley Dr Boise, ID 83709-0191	3A		

Spreen, Frederick D Jr (RT) 220 Charlotte Ter Roselle Park, NJ 07204	908-241-8066 7A	Staber, Ronald F 3120 S Byrne Rd Toledo, OH 43614 E-mail: pastor@stpetri-lutheran.org	419-385-4639 8D	Staley, Maurice E (RT) 108 Springway Dr Kannapolis, NC 28081	704-784-9556 9B
Spring, Paul E Northwestern PA Synod Rt 257 Salina Rd PO Box 338 Seneca, PA 16346-0338	814-677-5706 8A	Staby, Andrew P (RT) 232 Pin Oak Dr Loveland, CO 80538	2E	Stalheim Lane, Pamela I 5530 42nd Ave N Robbinsdale, MN 55422-1797	612-537-4523 3G
Spring, Timothy W 250 Fox Hill Rd Hampton, VA 23669-1757	804-851-2838 9A	Stache-Caldwell, Heidi S 7217 W Broadway Ave Brooklyn Park, MN 55428	612-560-8958 3G	Stalker, Daniel L 6614 W Smithville Rd Bartonville, IL 61607-9436	309-697-1440 5C
Springer, Charles R (RT) 10 Ramblewood Trl Hendersonville, NC 28739	828-697-1539 9B	Stack-Nelson, Troy R 1301 Lincoln Ave SE Owatonna, MN 55068-4099	507-451-7293 3I	Stalley, Jeffrey T 154 Orchard St Ellington, CT 06029-4213	203-875-5682 7B
Springer, Henry G (RT) 104 Edgewood Rd York, PA 17402	717-757-2524 8D	Stackpole, Leroy E 840 Princeton St Lakeland, FL 33809-3082	841-816-8574 9D	Stallings, Joanna C 600 Prices Fork Rd Blacksburg, VA 24060 E-mail: jstallings@piweb.com	540-951-1000 9A
Springer, Robert E 9201 Brecksville Rd PO Box 41081 Brecksville, OH 44141 E-mail: respringer@tecenter.com	440-526-2303 6E	Stacy, David B 1517 Church St Ext PO Box 5184 Martinsville, VA 24115	540-632-4677 9A	Stamm, Brian J 204 Baytree Dr Jacksonville, NC 28546-9531	910-353-9962 9B
Springer, Ronald W 1955 E Oakland Park Blvd Fort Lauderdale, FL 33306-1103	954-564-7673 9E	Stacy, John C 300 W South Blvd Crawfordsville, IN 47933-3301	765-362-6434 6C	Standley, Pauline R 4948 Bringham Ln SE Grand Rapids, MI 49508	616-554-9683 6B
Springer, Stephen A 2227 N Downing Rd Angleton, TX 77515-3709	409-849-7253 4F	Stadem, Leroy W (RT) 4601 W Custer Ln Apt 303 Sioux Falls, SD 57106	605-335-3253 3C	Stangeland, Kenneth L (RT) 1937 N 73rd Ave Elmwood Park, IL 60635	708-453-6522 5A
Springer, Susan L 1002 S Lawndale Dr Tupelo, MS 38801-5426	601-840-8207 9D	Stadem, Timothy R 2900 Elks Dr Las Cruces, NM 88005 E-mail: trstadem@zianet.com	505-523-4232 2E	Stangeland, Michael K Rt 1 Box 105 Westbrook, MN 56183 E-mail: michael.stangeland@ecunet.org	507-445-3189 3F
Springmeyer, Kirstin M 1128 Covendale Cincinnati, OH 45238 E-mail: ksprin@mindspring.com	513-347-0249 8F	Stadle, Michael R 408 East St Box 340 Pomeroy, IA 50575 E-mail: michael.stadle@ecunet.org	712-468-2667 5E	Stangeland, Wendell M (RT) 492 S Lexington Dr Folsom, CA 95630-0090	916-983-1410 2A
Sproat, Gary W Memorial Medical Ctr 700 N 1st St Springfield, IL 62781 E-mail: gary_s@eosinc.com	217-788-3000 5C	Stadler, George M (RT) 1 Pine Tree Ln PO Box 132 South Thomaston, ME 04858-0132	207-594-7329 7B	Stangland, Gary B Rt 2 Box 584 Markesan, WI 53946	920-398-2748 5K
Sprout, Edward W Upstate New York Synod 3049 E Genesee St Syracuse, NY 13224-1699 E-mail: edorbess@unidial.com	315-446-2502 7D	Stadler, Glen D 3274 Upton Ave Toledo, OH 43613 E-mail: gdstadler@glasscity.net	419-472-4191 6D	Stanley, Ronald H 305 1st Ave E PO Box 388 Balsam Lake, WI 54810	715-485-3800 5H
Sprows, Susan F 15649 N 7th St Phoenix, AZ 85022-3518 E-mail: PastorSue@aol.com	602-866-9191 2D	Stadler, Glen J 7204 E Naranja Ave Mesa, AZ 85208-7219	480-218-1614 2D	Stansfield, Jonathan P 430 Griswold PO Box 266 Ripon, WI 54971-0266	920-748-5433 5I
Spruth, Erwin L (RT) 1004 Lehmborg Blvd Colorado Springs, CO 80915-2306	719-572-9308 2E	Stadlander, John H (RT) 108 Brookside Dr West Hartford, CT 06107 E-mail: johnbubble@aol.com	860-232-9345 7B	Stanton, Jason A (RT) 2200 Yorkshire Pl Kettering, OH 45419	937-294-1576 6F
Spruth-Janssen, Amalia A RR 1 Box 193 Humboldt, NE 68376-9622	402-877-4425 4A	Stadium, Ernest (RT) 2827 Edgewood Dr N Fargo, ND 58102-1644	701-239-8119 3B	Stanton, William C Jr (RT) 6803 N 68th Plaza Apt 610 Omaha, NE 68152-2140	402-573-5471 4A
Spruth-Janssen, Eric T RR 1 Box 193 Humboldt, NE 68376-9622	402-877-4425 4A	Staebling, Gerald M 2322 Madison Pl St Cloud, MN 56301 E-mail: jerryste@atonementlutheran.org	320-252-6203 3F	Stapf, Irvin F 6 E Ridgeville Blvd Mount Airy, MD 21771	8G
Squire, Garry W 672 Drumgoole Rd E Staten Island, NY 10312 E-mail: garry.squire@ecunet.org	718-356-1050 7C	Staebling, Otto C (RT) 405 6th St N Northwood, IA 50459	5F	Stapleton, George T (RT) 21 N Princeton Ave Villa Park, IL 60181	630-832-0021 5A
Squire, Phillip M 2580 Old Glory Rd Clemmons, NC 27012	336-766-7752 9B	Staffa, Jean R 7710 Oak St Pittsburgh, PA 15237-2027 E-mail: jean.staffa@ecunet.org	412-935-2839 8B	Stappler, Lawrence P PO Box 82203 Fairbanks, AK 99708-2203 E-mail: clc@mosquitosnet.com	907-479-4947 1A
Squire, Vernon F (RT) 32 Kimberly Rd Pittsford, NY 14534	716-588-0748 7D	Stafford, Lisa L W5095 State Hwy 156 Bonduel, WI 54107	715-758-8312 5I	Starenko, Ronald C (RT) 144 Marselle Dr Naples, FL 34112-7102	813-732-7109 9E
Srock, Steven J 12 N 402 Tina Trl Elgin, IL 60123 E-mail: sphere@foxvalley.net	878-741-8141 5A	Stagner, Terri K 5916 Spalding Dr Norcross, GA 30092-1906	770-449-1211 9D	Stark, Elwood L (RT) 7882 Sailboat Ken Blvd Apt 3-502 St Petersburg, FL 33707-4408	7B
Staaby, Lars B (RT) 6 S 6th St Womelsdorf, PA 19567 E-mail: hstaaby@talon.net	610-589-5944 7E	Stahlke, Paulette E 10099 N State Rd 27 Elwood, IN 46036-9783	765-552-6125 6C	Stark, Joseph III 309 W Washington St PO Box 206 Alexandria, IN 46001-0206 E-mail: nstark@netusa.net	765-724-3671 6C
Staats, Richard C 801 E Camelback Phoenix, AZ 85014	602-265-3394 2D	Stainbrook, Fred E (RT) 4665 E Main St Apt 36 Columbus, OH 43213-3198	6F	Stark, Wayne N 278 Grassy Hills Ln Grand Forks, ND 58201-7926	701-772-8937 3B
Stabb, John A 9610 Northeast Ave Philadelphia, PA 19115 E-mail: jastabb@aol.com	215-673-9789 7F	Stake, John K 1884 Duck Creek Dr Friendship, WI 53934	2D	Starkey, Frank L (RT) 202 Vivian St King City, CA 93930-2937	831-385-5714 2C
Stabb, Kristin A 9620 Northeast Ave Philadelphia, PA 19115-3013	215-676-7011 7F	Stakkestad, Wendell J (RT) PO Box 844 Kirkland, WA 98083-0844	425-823-2607 1B	Stam, Andrea L 119 2nd St Findlay, OH 45840	419-424-6663 6D
Stabe, Matthew C 8851 Old Ridge Rd Fairview, PA 16415 E-mail: mstabe@gte.net	814-474-1000 8A	Stalder, James K 100 E Schrock Rd Westerville, OH 43081	614-882-3026 6F	Starr, Albert Jr 5820 West Blvd Los Angeles, CA 90043	2B
		Staley, Christopher B 307 Church St PO Box 66 Luana, IA 52156-0068 E-mail: crstaley@netins.net	319-539-2321 5F	Starr, C Marion (RT) 116 Kyfields Weaverville, NC 28787	828-645-6608 9B
				Starr, Richard B 245 Division St Harrisburg, PA 17110	717-232-7566 8D

Starr, Stephen P 407 Fairview Ave Webster Groves, MO 63119-1848	314-962-2424	4B	Steen, Lawrence N (RT) 906 E 2nd St Webster, SD 57274-1416	3C	Steinbrecher, John T N3368 State Rd 152 Wautoma, WI 54982	920-787-3167	5I	
Startzel, Walter L PO Box 336 Stoytown, PA 15563	814-893-5135	8C	Steen, Leland W (RT) 7600 Golden Valley Rd Apt 510 Golden Valley, MN 55427	612-548-1207	3G	Steinbring, Edmund W Jr (RT) PO Box 668 Bastrop, TX 78602-0688	512-303-6576	4E
Staub, Charles E (RT) 61 Meadow Ln Gettysburg, PA 17325-9025		8D	Steenberg, Thomas A 708 Takayanagi-Cho Meito-Ku Nagoya-Shi, 465-0034 JAPAN		3B	Steinbruck, John F (RT) 48 Baybreeze Dr Lewes, DE 19958	302-644-2684	8G
Stauda, Brian H 930 Edgewood Rd Wausau, WI 54403	715-675-7666	5I	Steenblock, Theodore (RT) 1737 Hicks Ave San Antonio, TX 78210-4344	210-533-7966	4E	Steiner, Daniel L PO Box 475 Bluffton, IN 46714-0475 E-mail: rkorbel@parlorcity.com	219-824-0177	6C
Stauder, Donald R 1821 Adams St Two Rivers, WI 54241	920-793-3917	5I	Stees, Arthur R (RT) 1505 W Stephenson St Freeport, IL 61032-4613 E-mail: artstees@aol.com	815-233-9931	5B	Steiner, Roger L 5330 Logans Ferry Rd Murrysville, PA 15668-9728	412-795-1212	8B
Stauderman, Albert P (RT) 5480 N Ocean Dr Apt B-5A Singer Island, FL 33404	561-944-2014	9E	Steffen, Richard L PO Box 215 Merrill, IA 51038-0215	712-938-2422	5E	Steiner, Stephanie M Box 288 Viroqua, WI 54685	608-637-3978	5L
Staudinger, Michael C 4820 W Court St Pasco, WA 99301-2399	509-547-7125	1D	Steffens, Brent P 910 8th St Spearfish, SD 57789-2110	605-642-3523	1F	Steiner, William G (RT) 509 Bon Air Dr Augusta, GA 30907		8B
Stauffer, Andrew J 684 S Delaware Dr Mount Bethel, PA 18343-5802	610-588-8075	7E	Steffens, George E (RT) 2561 Stillman St - Sp 108 Selma, CA 93662		2A	Steinhart, Carol A 21 S Bedford Ave Ablington, MA 02351	781-878-3394	7B
Stauffer, S Anita 930 Ontario St - 3A Oak Park, IL 60302-1949 E-mail: s.a.stauffer@mindspring.com		7F	Steffensen, Vernon J (RT) S3715 Fairfield Rd Baraboo, WI 53913-9102	320-632-6667	3E	Steinhauer, Charles R (RT) 1327 Rowland Ave Langhorne, PA 19047	215-757-7236	7F
Stave, Deborah Gubro PO Box 317 Aneta, ND 58212-0317	701-328-4177	3B	Steffens, David L 2100 Riverview Rd Little Falls, MN 56345 E-mail: jmstet05@upstet.net	610-775-7666	7A	Steinhauer, Frank G 2649 N Francisco Ave Chicago, IL 60647	773-235-5420	5A
Stave, Douglas W PO Box 40 Hillsboro, ND 58045-0040	701-436-5701	3B	Steffy, C Wilfred (RT) 18 Pine Woods Ct Flying Hills Reading, PA 19607		6F	Steinhaus, John R (RT) 841 Domingo Dr San Gabriel, CA 91775	219-281-5111	2B
Stavetsig, Timothy G 1801 E 12th St Apt 1606 Cleveland, OH 44114-3500 E-mail: stavetsigs@aol.com	216-621-1447	6C	Stegemoeller, Harvey A (RT) 2601 Central St Unit 503 Evanston, IL 60201	847-733-8629	6F	Steinhilber, Gustaf H HQ USA/VEUR CMR 420 Box 948 APO, AE 09063 E-mail: etehil@hg.hqusa.earmy.mil		8B
St Clair, Jeff 129 W Walnut St Galion, OH 44833	419-468-3141	6D	Stegen, Daniel P 502 Union St Alcester, SD 57001	605-934-2128	3C	Steinke, Charles E Northern Illinois Synod 103 W State St Rockford, IL 61101-1105	815-964-9634	5B
Stechmann, Penelope Pusateri 40 Cedar St Eatontown, NJ 07724-9622 E-mail: tpusateri@monmouth.com	732-389-2142	7A	Stehr, William F 11381 Gateway Blvd Fort Myers, FL 33913 E-mail: walnutpl@aol.com	727-581-1188	9E	Steinke, Michael A 106 Grand Beach Rd Michigan City, IN 48360	219-874-5535	5A
Steckel, Arthur D II 158 S Hoernerstown Rd Hummelstown, PA 17038	717-566-6296	8D	Steichen, Jill L PO Box 128 Hitterdal, MN 56552-0128	218-962-3213	3D	Steinke, William H 801 S Green St Brownsburg, IN 46112-1803	317-852-2988	6C
Stedman, Betty J PO Box 185 Esmond, ND 58332-0185	701-249-3469	3B	Stein, Alvin T (RT) 12 Somerset Rd Delaware, OH 43015-2839	281-499-7611	4F	Steinman, Randall J 3531 State Hwy 33 Neptune, NJ 07753-3003 E-mail: rjstein@bellatlantic.net	732-922-2757	7A
Steed, Deborah D 101 S Lebanon Rd Loveland, OH 45140 E-mail: pastordeb@aol.com	513-683-4244	6F	Stein, Elizabeth 1424 FM 1092 Missouri City, TX 77459 E-mail: lizstein@newhopekc.org	414-367-8067	5J	Steinwand, ElRoy PO Box 147 Humboldt, SD 57035-0147	605-363-3138	3C
Steege, Herbert H (RT) 290 N Oak Apt H Orange, CA 92667		2C	Stein, James P 1050 Maple Ave Hartland, WI 53029 E-mail: jpstein@execpc.com	815-945-4511	5C	Steinway, Bruce A 295 Arch St New Britain, CT 06051	203-225-4653	7B
Steele, Clyde G (RT) 4347 Old Lynne Dr Toledo, OH 43623		6D	Stein, Maureen J 224 Weir St Chenoo, IL 61726-1153 E-mail: steinrev@davesworld.net		6E	Stelle, Rebecca J 111 N 6th Ave Princeton, MN 55371-1634	612-389-2671	3E
Steele, David A 846 Lincoln Rd Grosse Pointe, MI 48230	313-882-0627	6A	Stein, Samuel E (RT) 2616 W 39th St Lorain, OH 44053	617-569-6236	7B	Stellhorn, Theodore III (RT) 503 N Idlewild Marblehead, OH 43440-1225	419-798-4946	8D
Steele, Duane L Rt 2 Box 414 Hillsville, VA 24343 E-mail: dsteele@told.net	703-398-2684	9A	Stein, Timothy J 28 Paris St East Boston, MA 02128	510-524-5264	2B	Stellar, Kendall L PO Box 548 Dawson, MN 56232-0549	320-769-4394	3F
Steele, G Stanley 120 Rt 158 Yardville, NJ 08620 E-mail: gssteele@juno.com	609-585-0400	7A	Stein-Webber, Brian D Pacific Luth Seminary 2770 Marin Ave Berkeley, CA 94708-1597	510-452-8530	2A	Stetter, Robert H Jr 722 Rockbridge Rd Libum, GA 30047-6541	770-923-7283	9D
Steele, Isabelle J 500 Hickory St Dayton, OH 45410	973-228-5191	6F	Stein-Webber, Mary B 1265 Holman Rd Oakland, CA 94610-2540 E-mail: msteinwebb@aol.com		7B	Steltzer, Jack A 301 N Main St Doylestown, PA 18901	215-348-4004	7F
Steele, Stephanie S The Luth Home 265 E Main St Moorestown, NJ 08057	856-234-1674	7A	Steinbauer, Daniel H Med Ctr Hospital of VT Pastoral Care Dept Burlington, VT 05401	802-856-2770	7B	Stelzle, Ellen M 420 W Downer Pl Aurora, IL 60506	630-897-5936	5A
Steen, David S (RT) 2717 Raintree Ct SE Olympia, WA 98501	360-357-6412	1C	Steinbrecher, Jamee L 307 8th St Reedsburg, WI 53959-1299 E-mail: stjoh@jvnet.com	608-524-4516	5K	Stenberg, Alvin L (RT) 208 Wall Ave W Horace, ND 58047-0208	480-981-2977	2D
Steen, James M 300 E Bow Dr PO Box 1083 Cherokee, IA 51012-1083	712-225-4969	5E				Stenberg, Vernon E (RT) 4760 Mount Aukum Rd Placerville, CA 95667	916-833-1441	2A
Steen, John W (RT) 7401 Vinewood Way Maple Grove, MN 55311-2818	612-420-5323	3G				Stendahl, Howard D HQ USEUCOM (ECCH) Unit 30400 Box 2555 APO, AE 09128		2B

Stendahl, John K 1310 Centre St Newton Center, MA 02459-1544 E-mail: john.stendahl@ecunet.org	617-332-3893 7B	Stephens, Harvard W Jr PO Box 990 Lanham, MD 20703-0990	301-918-9091 8G	Stevenson, Frank L (RT) 2916 W Applewood Ct Muncie, IN 47304-7502	765-222-1439 6C
Stender, James D 5607 Gher Rd NE Vancouver, WA 98662-6152 E-mail: jim_stender@ecunet.org	360-892-7160 1C	Stephens, Richard D 2211 Summeytown Pike PO Box 213 Kulpsville, PA 19443	215-256-8738 7F	Stevenson, Gary T 1343 Ocean Park Blvd Santa Monica, CA 90405-4719	310-452-1166 2B
Stene, A Martin (RT) 1281 Lake Susan Hills Dr Chanhassen, MN 55317-8502	612-368-4181 3G	Stephens, Thomas C PO Box 677 Arizona City, AZ 85223-0677	520-466-5024 2D	Stevenson, Tarja K 3200 Old Bridge Rd Woodbridge, VA 22192	703-494-3090 8G
Stene, Oscar B (RT) Rt 2 Box 17 Fulda, MN 56131	507-427-2740 3F	Stephenson, James R (RT) 845 1st St NE Hickory, NC 28601	828-327-9373 9B	Steward, Charles C (RT) 514 Greenview Upper Sandusky, OH 43351 E-mail: agordon@gte.net	419-294-3195 6D
Stengel, Cynthia D 110 W 20th St Sioux Falls, SD 57105	5K	Stephenson, LaVonne O 414 E Truman St Newberry, MI 49868-1033	906-293-3574 5G	Steward, John R 24772 Chrissanta Dr Mission Viejo, CA 92691-4813	949-837-7467 2C
Stengel, Paul F (RT) 3801 Scottley Dr Sandusky, OH 44870-5457	419-626-3589 6D	Stephenson, Lester E Jr 210 14th Ave Scranton, PA 18504-2503 E-mail: revlstep@aol.com	570-346-9001 7E	Steward, Vera Guebert 2200 Broadway Boulder, CO 80302 E-mail: guebstewa@aol.com	303-442-2300 2E
Stenke, William R 3383 Lake Lansing Rd East Lansing, MI 48823-1573	517-351-8541 6B	Stephey, David H 105 N 2nd St PO Box 39 Holland, IN 47541-0039	812-536-5798 6C	Stewart, Benjamin M 115 E Josie Ave Hillsboro, OH 45133-1201 E-mail: peacepastor@yahoo.com	937-393-1837 6F
Stanman, Eric B 129 Charles St Hanover, PA 17331	717-637-8904 8D	Stern, James A 500 E 2nd St Franklin, OH 45005-1703	513-746-3448 6F	Stewart, Charles K 73950 Cnty Rd 16 Hector, MN 55342 E-mail: ckstewart@unidial.com	320-848-2490 3F
Stanman, Joanne P 129 Charles St Hanover, PA 17331	717-637-8904 8D	Stern, John K 130 W Holland San Marcos, TX 78666	512-382-2064 4E	Stewart, Dean M 1036 West A St Moscow, ID 83843-2125 E-mail: emmanuel2@turbonet.com	208-882-3915 1D
Stanman, Kenneth C 41 N Park Blvd Glen Ellyn, IL 60137-5790	630-469-2381 5A	Stern, Richard C 655 S Vixen Ln Santa Claus, IN 47579 E-mail: rstern@saintmeinrad.edu	812-544-2159 6C	Stewart, Douglas L 1453 Staley Rd Grand Island, NY 14072-2114 E-mail: revdls@aol.com	716-773-4400 7D
Stennes-Spidahl, John W 621 Lewis St Cashton, WI 54619 E-mail: stennes.spidahl@centuryinter.net	608-654-7798 5L	Sternat, Robert H (RT) 51 Diane Ln PO Box 345 Biglerville, PA 17307-0345	717-677-8618 8D	Stewart, Howard L (RT) 20900 Clarks Grove Rd Detroit Lakes, MN 56501-7627	218-847-2469 3D
Stennett, Jack R Glens Falls Hospital 100 Park St Glens Falls, NY 12801	518-792-3151 7D	Sternberg, Terrie L PO Box 378 Pulaski, VA 24301 E-mail: terrie.sternberg@ecunet.org	540-980-3624 9A	Stewart, J David Cedar Falls Luth Hm 7511 University Cedar Falls, IA 50613	5F
Stennett, Thomas R (RT) 1604 Middle St Apt A Pittsburgh, PA 15215-2621	412-784-1651 8B	Stern, Elmer B (RT) 202 River Ct NE Rochester, MN 55906-3400	507-280-8679 3I	Stewart, Joanne E 1453 Staley Rd Grand Island, NY 14072-2114 E-mail: jegstewart@aol.com	716-773-4400 7D
Stensaas, Roger I 20 Northdale Blvd NW Coon Rapids, MN 55448-3356	612-757-4459 3G	Stern, Kimberly M 7310 N 27th Ave Phoenix, AZ 85051-7597	602-955-0629 2D	Stewart, Richard N Lutheran Theo Seminary 7301 Germantown Ave Philadelphia, PA 19119-1794 E-mail: rstewart@tsp.edu	215-248-4616 7D
Stensby, Douglas L 122 W 7th St Grand Island, NE 68801-4323	308-382-3471 4A	Stetler, Charles L PO Box 201 Effort, PA 18330 E-mail: cstetler@juno.com	570-629-7127 7E	Stewart, Russell L (RT) 514 Ridge View Dr Dillsburg, PA 17019-1379	717-432-7233 8D
Stensgaard, Dwight M 3402 Cottonwood St Rapid City, SD 57702 E-mail: dwight@calvaryrc.org	605-342-9043 3C	Stetser, Harry G (RT) 100 E 3rd St Williamsburg, PA 16693	814-832-3642 8C	Stewart, Timothy J URB Alto Polo 2118 Calle Onfala Guaynabo, PR 00969-4932 E-mail: 105657.520@compuserve.com	8D
Stenshoel, Myles C (RT) 14465 Orchard Rd Minnetonka, MN 55435	612-835-4352 3G	Steupe, William L 6299 Saline-Ann Arbor Rd Saline, MI 48176	313-429-2991 6A	Stewart, William M 147 E 4th Ave Stanley, WI 54768	715-644-3665 5H
Stensland, Arlen H (RT) HCR 70 Box 647A LaPorte, MN 56461	218-224-3365 3F	Stevens, Charles R (RT) 125 John St Hanover, PA 17331	8D	Stewart, William T II 29N at Hollymead Dr 1510 Broad Crossing Rd Charlottesville, VA 22901 E-mail: williamstewart@sprintmail.com	804-978-4357 9A
Stenslie, James R (RT) Little Knife 19 New Town, ND 58763	701-627-4266 3A	Stevens, David N 98 W Front St PO Box 360 Pequot Lakes, MN 56472-0360	218-568-4670 3E	St George, Victor L 490 2nd St E PO Box 257 Napoleon, ND 58561-0257 E-mail: vicbek@lumpy.daktel.com	701-754-2500 3A
Stenson, Robert C 5945 Fremont St Lincoln, NE 68507-1623	402-466-2277 4A	Stevens, Marty E 1917 Wilmington Ave Richmond, VA 23227-4345 E-mail: mestevens@erols.com	804-213-0397 9B	Stickley, David L Wissahickon Hospice Ste 320 2200 Renaissance Blvd King of Prussia, PA 19406-2755	610-277-1471 7F
Stenson, Stanford O Thiel College Greenville, PA 16125	412-588-3308 8A	Stevens, Monte A 45 Kurtz Ave Dayton, OH 45405-2717 E-mail: nrkchurch@aol.com	513-275-5750 6F	Stickley, William Q Jr 1214 Crosby St Linglestown, PA 17112 E-mail: WQSJR@AOL.COM	717-545-4211 8D
Stensvaag, Saul G 402 S Court St Fergus Falls, MN 56537-2527 E-mail: sstensvaag@hotmail.com	218-739-3348 3D	Stevens, Richard D 425 Cedar Crest Dr Quakertown, PA 18951 E-mail: rdstevens@enter.net	215-538-9156 7F	Stief, Harry F 523 S Helena St Anaheim, CA 92805	714-772-1200 2C
Stenzel, Thomas L PO Box 441 Watford City, ND 58854	701-842-3244 3A	Stevens, Robert M 8615 Fort Smallwood Rd Pasadena, MD 21122-2468 E-mail: Padrebob53@aol.com	410-255-4141 8F	Stienstra, Bradley R 5969 Brockton Ave Piverside, CA 92506-1866 E-mail: trinity.office@ecunet.org	909-682-1350 2C
Stephan, Howard W PO Box N Morton, WA 98356 E-mail: howard.stephan@ecunet.org	360-496-5773 1C	Stevens, Timothy W 9815 Avenida Del Este St Orland Park, IL 60462-3115 E-mail: tstepens@fcg.net	5C		
Stephan, Philip G Samaritan Counseling Ctr 11 Beckwith Pl Longmont, CO 80501	303-774-1662 2E	Stevensen, Grant M 865 Birch St Lino Lakes, MN 55014-1364 E-mail: 100405.676@compuserve.com	651-481-0220 3H		

Stienstra, Christine A PO Box 201 Amboy, IL 61310-0201 E-mail: chris.stienstra@ecunet.org	815-857-2225 5B	Stiver, Stanley L (RT) 1330 5th St NE Apt 201 Hickory, NC 28601	828-322-3660 9B	Stone, C Conway 101 Norway St Berlin, NH 03570	603-752-1410 7B
Stier, Leon L 14226 W 280th St Henderson, MN 56044	507-665-2832 3G	Stivers, Lloyd E (RT) 1805 S Elmwood Ave Sioux Falls, SD 57105	605-332-7354 3C	Stone, Edward R 511 W Jackson PO Box 275 Cullom, IL 60929-0275 E-mail: edstone@frontiernet.net	815-689-2120 5C
Stierle, Clifford A Jr (RT) 413 E 2nd Ave S Williamsport, PA 17701-7410	570-322-4234 8E	Stivers, Manuel R Jr 605 Washington St Freeland, PA 18224	570-636-1241 7E	Stone, Glenn C (RT) 34-20 85th St Jackson Heights, NY 11372-3242	718-478-0818 7C
Steve, Richard B 955 James St PO Box 1098 Frankfort, MI 49635-1098	616-352-7521 6B	Stjernholm, Paul D 5509 W 41st St Sioux Falls, SD 57106	605-361-3683 3C	Stone, Howard W 2825 6th Ave Fort Worth, TX 76110	817-924-9372 4D
Stiffler, Raymond L (RT) 5814 E Lewis PO, Box 596 Scottsdale, AZ 85257-0596 E-mail: lihuth@gts.net	480-945-9852 2D	St John, Gerald W (RT) 4524 Dunsmore Ave LaCrescenta, CA 91214	2B	Stone, Judith E 28200 Portsmouth Dr Sun City, CA 92586	909-679-1518 2C
Stiger, Christine 340 S Oak St Bartlett, IL 60103-4435	630-289-4836 5A	Stoa, Alan J 301 10th St N Northwood, IA 50459-1102	515-324-1217 5F	Stone, Michael C 1600 S Orlando Ave Winter Park, FL 32789-5597 E-mail: jerry.johnson@ecunet.org	407-644-1783 9E
Stiger, Donald A Division for Ministry 8765 W Higgins Rd Chicago, IL 60631-4195 E-mail: dstiger@elca.org	773-380-2870 5A	Stoa, Harold M (RT) 9107 Ashley Ter N Brooklyn Park, MN 55443	612-493-5222 3G	Stone, Paul E PO Box 68 Eagle Grove, IA 50533-0068	515-448-3897 5E
Stiles, Dale R 9185 N Lexington Ave Circle Pines, MN 55014-3626	651-784-1971 3H	Stoa, Norris W (RT) 7501 Greenwood Ave N Apt 301 Seattle, WA 98103-4641	206-784-5740 1B	Stone, Paul R 911 Stewart Seattle, WA 98155 E-mail: paul.stone@ecunet.org	206-367-4919 1B
Stiles, John L 320 E Main St Mankato, MN 56001-2056	507-345-4248 3I	Stoa, Timothy M 613 16th St S Fargo, ND 58103-2599	701-235-6522 3B	Stone, Paul T 4335 W Lawrence Ave Chicago, IL 60630	312-725-7879 5A
Stiles, Karen E 35 W Potomac St Williamsport, MD 21795-1038	301-223-7260 8F	Stockman, Howard E 919 Saint Francis St Rapid City, SD 57701-5310	610-622-0534 7F	Stone, William E Rt 5 Box 730 Prosperity, SC 29127	803-364-3984 9C
Stiles, Larry Resmer 511 Brookline Blvd Havertown, PA 19083 E-mail: pastor@templelutheran.org	610-446-3270 7F	Stockness, Lauryl I 229 W Main St PO Box 208 Elisworth, WI 54011-0208 E-mail: engluth@win.bright.net	715-273-4617 5H	Stoneback, J Daniel 909 S Mud Lake Rd West Branch, MI 48861 E-mail: pastordan@voyager.net	517-345-3559 6B
Still, Walter C 8070 Rowan Rd Cranberry Twp, PA 16068 E-mail: still@nautrom.net	412-776-3141 8B	Stockton, Donald G 1000 Church Ln Yeadon, PA 19050-3805	610-622-0534 7F	Stoneback, Laura L 582 E Linden St Fleetwood, PA 19522 E-mail: LSTONEB364@aol.com	610-944-7389 7E
Stiller, Peter 2208 Princess Anne Rd Virginia Beach, VA 23456 E-mail: STILLER@HOMEMAIL.com	804-427-5088 9A	Stoddard, Gregory A Chaplain's Office Reading Hospital PO Box 16052 Reading, PA 19612 E-mail: tstoddard@fast.net	610-378-6210 7E	Stonerberg, Theodore A Anderson School of Theo 1020 Kingsmill Rd Anderson, IN 46012-2622	765-641-4528 6C
Stilson, Kent B 1020 State St Spearfish, SD 57783-2144	605-642-3715 3C	Stoffregen, Brian P PO Box 1342 Rock Springs, WY 82902-1342 E-mail: stffrgn@sweetwater.net	307-382-4511 2E	Stoner, David L 201 N Warwick Rd Magnolia, NJ 08049-1317 E-mail: htpastor@aol.com	856-784-1382 7A
Stihwell, Arnold B Jr (RT) 34 Fiesta Ct Appleton, WI 54915	920-738-0704 5I	Stoffregen, Virtus W 110 340th St Tiptonka, IA 50480	515-928-2767 5E	Stonerock, Sharon F 20144 Bradner Rd Pemberville, OH 43450	419-833-5031 6D
Stihwell, Ralph D PO Box 333 Gilbert, SC 29054-0333	803-892-2488 9C	Stolke, Donald A 1001 Connecticut Ave NW Ste 504 Washington, DC 20036	202-463-6609 8G	Stonesifer, Donald R (RT) 6105 River Run Dr Sebastian, FL 32958-4780	9E
Stime, Daniel O 547 Rose Ave Modesto, CA 95355-4399	209-524-2192 2A	Stokka, Maynard E (RT) RR 2 Box 476 Underwood, MN 56586	3D	Stoope, Jeffrey A PO Box 117 Pembine, WI 54156-0117	715-324-5899 5G
Stime, Lowell E Luth Bible Institute 4221 228th Ave SE Issaquah, WA 98029-9299	425-392-0271 1B	Stoldt, Frank W 2618 Bryant Ave S Minneapolis, MN 55408 E-mail: stoldtf@augsbu.org	612-377-2930 5A	Storaasli, Olaf K (RT) 1783 Maple Ct Falcon Heights, MN 55113-2453	651-844-8115 3H
Stine, Lester L (RT) 460 Timberline Dr Baxter, MN 56401	218-828-8684 3E	Stollis, Douglas A (RT) 183 Townsend Sequin, TX 78155-4032	830-379-1892 4D	Storbeck, Anamae S PO Box 487 Blanco, TX 78606-0487 E-mail: storbeck@moment.net	830-833-4771 4E
Stine, Mires C 129 Hallowell Rd Gilbertsville, PA 19525	610-754-6370 7E	Stoller, Timothy T 1216 W 8th St Davenport, IA 52802-1393	319-322-3533 5D	Storck, Kenneth R 4700 Augustana Dr Rockford, IL 81107-2399 E-mail: KESTORCK@WORLDNET.ATT.NET	815-399-0202 5B
Stinner, Franklin S 156 Park Ave Bangor, PA 18013 E-mail: fstinner@epix.net	610-588-2023 7E	Stolts, Michael D 3539 E Stanford Dr Paradise Valley, AZ 85253 E-mail: mikastolts@earthlink.net	602-955-7330 2D	Stordahl, Lowell S 850 N Heichel Rd Camano Island, WA 98282 E-mail: lstordahl@tql.net	360-629-4592 1B
Stippich, Gunther J (RT) Phoebe Barks Vlg 27 Schuykill Dr Wernersville, PA 18965-2009	610-678-9667 7E	Stolz, Henry G (RT) 606 NE Main St Box 1024 Lee's Summit, MO 64063	4B	Storley, Calvin J (RT) 4409 W 98th St Minneapolis, MN 55437	812-831-5309 3G
Stewart, John D PO Box 150728 Austin, TX 78715-0728 E-mail: johnds@flash.net	512-280-9252 4E	Stolz, Paul C 9920 W Grand Ave Franklin Park, IL 60131-2598	647-455-7013 5A	Storlie, Carig N 877 Majestic Ct Lawrenceville, GA 30044-3801 E-mail: throatwarbler@juno.com	678-380-8201 4F
Stewart, M Luther Jr (RT) 2801 Shadetree Rd Hillsborough, NC 27278	919-732-8037 9B	Stolzenbach, John C 2300 Lytham Rd Columbus, OH 43220	614-451-3736 6F	Storlie, Rolf T 419 E Grove St Caledonia, MN 55921	507-724-3123 5L
Stitt, Walter B Jr (RT) 2915 Erskine Blvd South Bend, IN 46614	219-291-3414 6C	Stomp, Clarence (RT) 1528 229th Pl PO Box 1068 Ocean Park, WA 98840-1068	360-665-3669 1C	Storm, Ralph W (RT) 103 Cumberland Dr Hendersonville, NC 28792-8519	828-697-2177 9B
		Stone, Arnold M (RT) .1415 Lake St Apt 100 Alexandria, MN 56308-2638	320-762-5630 3D		

ORDAINED MINISTERS

Storm, Waldemar G (RT) 627 Craig Dr Mandan, ND 58554	3A	Straka, William R 1825 Logan Ave Waterloo, IA 50703-1999	5F	Strawn, Raymond E 3845 N El Dorado St Stockton, CA 95204	2A
Storms, Roger W 17195 Cleveland Rd South Bend, IN 46635-1255	219-272-4306 6C	Strand, Burton D (RT) 44 Chickadee Ln Orleans, MA 02653	508-240-1784 7B	Strebe, Edward L (RT) 6740 Monte Verde Dr San Diego, CA 92119-1507	619-287-1641 2C
Storvick, Daniel A 1085 Scott Dr Prescott, AZ 86301	520-445-4348 2D	Strand, Erik J 4113 W 54th St Minneapolis, MN 55424 E-mail: erikstrandstrachu@aol.com	612-926-3808 3G	Streccolus, John L PO Box 110 Hoople, ND 58243 E-mail: jgstreco@polarcomm.com	701-894-6404 3B
Stoskopf, Robert H 1924 Wyoming Ave Superior, WI 54880-2898 E-mail: bobdode@juno.com	715-394-3472 5H	Strand, Galen E PO Box 647 Bowman, ND 58623-0647 E-mail: Bowluth@popocitel.com	701-523-3345 3A	Strecker, Kenneth E (RT) 3837 S Oakbrook Dr Greenfield, WI 53228	5J
Stotik, Karl J (RT) 3314 SE 153rd Ave Portland, OR 97236-2219	503-524-7314 1E	Strand, John W 25105 132nd Ave SE Kent, WA 98042-5601 E-mail: johnstrand@toxinet.net	253-631-0100 1B	Strecker-Baseler, Charlotte M PO Box 315 Oberlin, KS 67749-0315 E-mail: gtpainsrev@nwkansas.com	785-475-3055 4B
Stott, Albert W Jr 824 Camino Del Sol Chula Vista, CA 91910	2B	Strand, Lynn H (RT) 175 Golden View Dr Long Lake, MN 55356 E-mail: razor@pro-ns.net	612-476-2871 3G	Stracker-Baseler, John G 415 W New York St Smith Center, KS 66967	785-286-6373 4B
Stott, C Robert 386 Court St Plymouth, MA 02360-4326	508-746-3041 7B	Strand, Naomi M 845 E Ellsworth Ave Salina, KS 67401-6229	785-827-3584 4B	Streed, Stephen B 1405 S 7th St Moorhead, MN 56560	215-233-7508 3D
Stoudemayer, John M 818 Mount Tabor Rd Little Mountain, SC 29075-9792	803-945-7933 9C	Strand, Ralph F (RT) 1543 Pheasantwood Trl Northfield, MN 55057-3017	507-663-9019 3I	Streeter, Jarvis VII California Luth University 60 Olson Rd Thousand Oaks, CA 91360	805-492-2411 2B
Stouffer, Jack E 150 55th St Brooklyn, NY 11220	718-630-7505 7C	Strand, Valerie L 17205 Cnty Rd 6 Minneapolis, MN 55447-3096	612-473-7868 3G	Strege, Arthur H (RT) 817 Mary Jo Ln Hazelwood, MO 63042-1730	314-895-1728 4B
Stough, James E 606 Hillcrest Rd Hershey, PA 17033 E-mail: jestough@mindspring.com	717-533-6037 8D	Strand, Verner E (RT) 4924 W 78th St Prairie Village, KS 66208	913-642-8326 4B	Strege, Paul H (RT) 8343 Lonker Dr St Louis, MO 63123	314-352-6979 4B
Stough, Richard H Sr 5697 Applebutter Hill Rd Coopersburg, PA 18036-9560 E-mail: dick.stough@ecunet.org	610-967-3901 7E	Strendjord, Arne E (RT) 915 King Salmon Pl Hammond, OR 97121-9777	1E	Strehlow, William R 5481 S Ellis Ave Chicago, IL 60615-5058	773-763-7800 5A
Stoughton, Donald W (RT) 5808 E 10th St Indianapolis, IN 46219	317-359-4150 6C	Strandjord, Jeanette F 237 E Daley St PO Box 280 Spring Green, WI 53588-0280 E-mail: jeanette.strandjord@ecunet.org	608-588-2461 5K	Streich, Charles R (RT) 22 Hewlett Dr East Williston, NY 11596	516-248-6919 7C
Stoutenburg, Kent S PO Box 100 Naselle, WA 98638 E-mail: tspjms@willapabay.org	360-484-7188 1C	Strandjord, Jonathan P Division for Ministry 8765 W Higgins Rd Chicago, IL 60631-4195	773-380-2873 5K	Streich, LaVerne H (RT) 21 E Hillside Dr Oelwein, IA 50662	319-283-5215 5F
Stoutenburg, Wayne P (RT) 8077 Northway Dr Hanover Park, IL 60103-2430	5A	Strandjord, Joseph A 1010 NE 5th St PO Box 447 Clatskanie, OR 97016-0447 E-mail: jobikan@aona.com	503-728-4604 1E	Streit, Richard J 2800 Saturn Rd Garland, TX 75041-2897	972-278-2915 4D
Stouter, David K 510 Luther Dr PO Box 895 Georgetown, TX 78627-0895	512-863-2844 4E	Strandlund, Donald R (RT) 103 8th St NE Cullman, AL 35055	205-739-4675 9D	Strek, Gerald P (RT) 458 Lake Meade Dr East Berlin, PA 17318	717-259-9648 7A
Stover, Kim A 300 Shepperd Ave PO Box 187 Hildreth, NE 68947-0187	308-938-4985 4A	Strang, Lori A 216 Main St PO Box 115 Luckey, OH 43443-0115	419-833-2146 6D	Stramel, William W (RT) 895 Regal Ave NE Palm Bay, FL 32905-4554	407-723-2976 9E
Stover, Robert D PO Box 1187 Bernidji, MN 56619	218-751-4208 3D	Strasen, James A 2703 Fort St Hays, KS 67801	785-625-2044 4B	Stremple, Vernon L (RT) 15 Edwin Dr Kensington, CA 94707-1021	510-527-6178 2A
Stowe, L Douglas 250 Foxhill Rd Hampton, VA 23669 E-mail: wcmorroe@aol.com	804-851-2838 9A	Straszheim, Jerry L 4545 Chancellor St NE St Petersburg, FL 33703-4396 E-mail: LHAK25A@prodigy.com	727-525-8364 9E	Strang, Erwin A (RT) 1018 Gray's Ln New Richmond, OH 45157	513-553-4510 6F
Stowell, Kimberly J PO Box 396 Wautoma, WI 54982-0396	920-787-7837 5I	Stratton, Jay D (RT) 1932 San Diego Dr Bismarck, ND 58504	701-258-8862 3A	Streng, Elizabeth T 931 N 5th Ave Sartell, MN 56377	320-255-0488 3F
Stoyer, Kenneth A 241 E Army Trail Rd Bloomington, IL 60108 E-mail: krstoyer@aol.com	630-529-8290 5A	Stratton, Terrance L 2022 E 2nd St Superior, WI 54880	715-398-3663 5H	Strange, Lawrence E 105 S Benton Dr Sauk Rapids, MN 56379	320-255-1135 3F
Strachan, Douglas H 100 E Timonium Rd Timonium, MD 21093-3499	410-252-0422 8F	Strauch, Harry L (RT) 11686 Julie Dr Baltimore, OH 43105	614-862-8396 8F	Stricker, Donald C 333 Edgemont Ave Palmerston, PA 18071	810-828-8025 7E
Strader, James R 1218 Dennison Ave Columbus, OH 43201	614-299-9449 6F	Strause, Kurt S 540-548 W Walnut St Lancaster, PA 17603 E-mail: kstrauser@redrose.net	717-397-6195 8D	Strickert, Frederick Wartburg College 417 4th St NW Waverly, IA 50677	319-352-2816 5F
Strahl, Mercia B 4150 Pontiac Lake Rd Waterford, MI 48328-1254 E-mail: ASCENSION@PRODIGY.NET	810-874-1212 6A	Strausser, Charles W (RT) 4620 Captain Carter Cir Chesapeake, VA 23321-1262	701-258-8862 3A	Strickler, Gerald B (RT) Royal Garden 2075 NW Highland Grants Pass, OR 97526	510-239-3456 8F
Strain, F Phillip 11920 NE 80th St Kirkland, WA 98033-8118 E-mail: pstrain@aol.com	425-827-9829 1B	Straw, Gordon J 7120 W Armitage Ave Chicago, IL 60635-3814 E-mail: gestraw@juno.com	773-237-7010 4B	Strickler, L Warren (RT) 45 Weaver Ave Hammonburg, VA 22801 E-mail: wjstrick@shentel.com	810-828-8025 7E
Strain, F Warren (RT) 3337 58th Ave SW Seattle, WA 98116-3001	206-937-5785 1B	Straw, Irvin E Jr 525 Deer Run Rd Litz, PA 17543	717-627-1521 8D	Stricklin, Melvina V 15801 Trenton Rd Upperco, MD 21155-9518	410-239-3456 8F
Straiton, John C 900 Stillwater Rd Mahtomedi, MN 55115-2206	651-426-3261 3H			Strietelmeier, Charles R 12475 Chancellor Blvd PO Box 7151 North Port, FL 34287-0151	941-625-8090 9E
				Strietelmeier, Mark R 218 E High St Box 602 Portland, IN 47371-1917	317-726-8832 6C

Strieter, Thomas W 17100 S 69th Ave Tinley Park, IL 60477-3412 E-mail: twstrieter@aol.com	708-532-1600	5A	Strommen, David A RR 1 Box 124 Wymore, NE 68466-9737	402-674-3171	4A	Stubbendick, Norman W 109 Washington St Sumner, IA 50674	319-578-8564	5F
Striker, Dale (RT) 1200 Candy Ln Faribault, MN 55021	507-332-7276	3I	Strommen, E Peter Northeastern Minnesota Synod 3900 London Rd Duluth, MN 55804-2241 E-mail: rolfie_bockbrader@ecunet.org	218-525-1947	3E	Stubbs, LeAnn D 601 Keosauqua Way Des Moines, IA 50309-1679	515-243-7691	5D
Strinden, Eugene A D (RT) 4621 Princess Ct NE Salem, OR 97305-2248	503-393-5113	1E	Strommen, John L 12235 Old Rockford Rd Plymouth, MN 55441-1201	612-559-2775	3G	Stubenvoll, Carl L (RT) 1103 Cul de Sac Ripon, WI 54971	920-748-5381	5I
Stringer, Phillip D 41 Park Blvd Glen Ellyn, IL 60137-5790	630-469-2361	5A	Strommen, Luther O (RT) 4536 18th Ave S Minneapolis, MN 55407-3618		3G	Stubenvoll, Gary D Div for Church in Society 8765 W Higgins Rd Chicago, IL 60631-4187	312-380-2684	5J
Strobel, Daniel M 1700 E Pettit Ave Fort Wayne, IN 46806-3299 E-mail: denstrobel@aol.com	219-745-2565	6C	Strommen, Merton P (RT) 7005 Garfield Ave S Minneapolis, MN 55423	612-866-9713	3G	Stuck, James R Indiana-Kentucky Synod 911 E 86th St Ste 200 Indianapolis, IN 46240-1840 E-mail: james_stuck@ecunet.org	317-253-3622	6C
Strobel, David R Northeastern PA Synod 4865 Hamilton Blvd Weescoville, PA 18106-9705	610-395-6991	7E	Strommen, Timothy R 1601 4th Ave S Anoka, MN 55303-2491	612-421-4656	3G	Stuck, John F 2840 S Anthony Blvd Fort Wayne, IN 46806-3807	219-745-4225	6C
Strobel, Mark A PO Box 38 Glyndon, MN 56547	218-498-2368	3D	Strong, Devin L 29860 Dequindre Warren, MI 48092-5437 E-mail: redevin@adsvnet.net	908-932-1320	5G	Stucke, Clarence H (RT) 101 Lazy Cove Ln Chapin, SC 29036		9C
Strobel, Robert W 920 Perry Hwy Pittsburgh, PA 15229-1130	412-364-6626	8B	Strong, Francis J 100 W Midland PO Box 705 Ironwood, MI 49938 E-mail: strong@gogebic.cc.mi.us			Stuckey, Gene R Sr 200 W Orange St Lititz, PA 17543 E-mail: gstuckey@ptd.net	717-626-4709	8D
Strobert, Nelson T Lutheran Theo Seminary 61 Seminary Ridge Gettysburg, PA 17325-1795	717-334-6286	8E	Stroud, Marc D PO Box 9 Troy, ID 83871-0009 E-mail: troyluth@idahop.tds.net	208-835-3641	1D	Studmann, Martin P (RT) 3005 Loyola Ln Austin, TX 78723	512-928-2814	4E
Stroble, Howard (RT) 641 Mount Vernon Ave Marion, OH 43302		6D	Stroud, Robert C 27561 Swallow Ct Temecula, CA 92591 E-mail: stroud@usaf.org	909-506-3489	1C	Studmann, Robert H (RT) 6625 E 78th Ct Tulsa, OK 74133-3429	918-496-2753	4C
Strockbine, C Paul (RT) 307 Sunrise Blvd Forked River, NJ 08731	609-693-7939	7A	Stroup, Herbert W Jr (RT) 171 Gordon Ave Gettysburg, PA 17325	717-334-4607	8D	Stuehnenberg, Paul F 280 Bayard Ave North Haven, CT 06473 E-mail: stukeni@woods.uml.edu	203-281-3725	7B
Stroeh, Thomas R 101 S Lebanon Rd Loveland, OH 45140 E-mail: prstroeh@aol.com	513-683-4244	6F	Stroup, John D 9339 Twp Rd 32 Jenera, OH 45841-8950 E-mail: jdstroup@juno.com	419-326-3535	6D	Stuempfle, Herman G Jr (RT) 330 Ridge Ave Gettysburg, PA 17325	717-334-2893	8D
Stroh, Dennis J 1655 W Norton Ave Muskegon, MI 49441-4258	616-780-3900	6B	Stroup, R Paul (RT) 306 Briarwood Orville, OH 44867	218-682-8058	6E	Stuenkel, Omar T (RT) 8 McKenzie Dr Bella Vista, AR 72715-5108	501-876-5731	4C
Strohl, Jane E Pacific Luth Theo Seminary 2770 Marin Ave Berkeley, CA 94708-1597	510-524-5264	2A	Strouse, Susan M 310 Starin Ave Buffalo, NY 14216 E-mail: SUSAN_M_STROUSE@ecunet.org	716-836-2785	7D	Stuepfert, Dale L Chaplaincy Dept 811 701 Park Ave S Minneapolis, MN 55415	612-347-2260	3G
Strohl, Robert R (RT) 314 N Post Rd Princeton Jct, NJ 08550	609-799-0729	7A	Strozensky, Milo A PO Box J Jackson Center, OH 45334	513-295-3531	6F	Stull, Arthur R HHC 1st 64th Armor Btl Fort Stewart, GA 31313	912-767-0470	4B
Strohmeier, G Dewey 28 Sunrise Rd Danbury, CT 06610	203-792-9141	7B	Strube, John L Jr (RT) 65 St John Cir Lititz, PA 17543-2204	602-840-2005	2D	Stumme, Carol D (RT) 198 E 6th St Apt 604 St Paul, MN 55101-1948	651-291-7550	3H
Strohschein, Wayne A 23595 Private Dr 6474 Duke, MO 65481-8602		4B	Strubel, Charles L (RT) 4815 E Osborn Rd Phoenix, AZ 85018	505-437-2970	2E	Stumme, John R Div for Church in Society 8765 W Higgins Rd Chicago, IL 60631-4187	773-380-2704	5A
Strom, Eric O 2700 Babcock Rd Green Bay, WI 54313-6020	920-499-1142	5I	Struck, Michael R 1212 Washington Ave Alamogordo, NM 88310 E-mail: oslc@wazoo.com	503-538-0475	1E	Stumme, Sarah J 601 W Market St Trevorton, PA 17881-1410	570-797-1933	8E
Strom, Herbert E (RT) 425 W Cleveland Bozeman, MT 59715	406-587-7071	1F	Struck, Thomas H 1716 N Villa Rd Newberg, OR 97132 E-mail: jsic@open.org	813-625-4969	9E	Stumme, Wayne C (RT) 198 E 6th St Apt 604 St Paul, MN 55101-1948 E-mail: wvstumme@aol.com	651-291-7550	3H
Strom, John V (RT) 10328 E 25th St Indianapolis, IN 46229	317-359-3183	6C	Strug, Cordell T 300 Main St W Eagle Bend, MN 56446	218-738-3731	3D	Stumme-Diers, Laurie K W704 E Gopher Hill Rd Ixonia, WI 53036	920-261-9602	5J
Strom, Paul M 2901 13th St Menominee, MI 49858	906-863-3431	5G	Strug, Mary C 300 Main St W Eagle Bend, MN 56446	218-738-3731	3D	Stumme-Diers, Paul W 705 W Tomlin Rd PO Box 189 Wales, WI 53183-0189	414-968-3322	5J
Strom, William F 400 West 9th Hastings, MN 55033-2025	651-437-9052	3H	Strum, George C (RT) 911 Ridgewood Dr Decorah, IA 52101-2312	319-382-2460	5F	Stump, John P (RT) 769 Berkeley Claremont, CA 91711	714-624-0901	2C
Stromberg, Janeva A 2481 170th Ave Mora, MN 55051	612-679-1012	3F	Stubbe, Arlon K 396 Buhl Blvd Sharon, PA 16146	412-981-2070	8A	Sturgis, Lawrence J PO Box 265 Bruce, WI 54819 E-mail: larry_sturgis@ecunet.org		5H
Stromberg, Louise E PO Box 176 Coultter, IA 50431-0176 E-mail: strombe@fiat.net	515-866-6716	5F	Stubbe, Ray W 8766 Parkview Ct Wauwatosa, WI 53228	414-771-9987	5J			
Stromberg, Robert H (RT) 254 Seagewick Cir St Charles, IL 60174-5534	630-513-5138	5A						
Stromer, Harold D Jr 501 N Burlington Ave Hastings, NE 68901-5096	402-463-1329	4A						
Strommen, Anita L RR 1 Box 124 Wymore, NE 68466-9737		5E						

Sturm, Craig M PO Box 130 Three Rivers, TX 78071-0130 E-mail: cksturm@bcni.net	361-786-3327 4E	Sullivan, John Jr 460 S El Monte Ave Los Altos, CA 94022	415-948-9012 2A	Sundin, F Laralne 1246 E Spruce Rd PO Box 68 Spruce, MI 48762-0068	517-471-5013 6B
Stutberg, Thomas J 6500 W Flamingo Rd Las Vegas, NV 89103	702-873-3589 2D	Sullivan, Rebecca A 1706 Lee Blvd North Mankato, MN 56003-2737 E-mail: rsullivan@mnmc.net	507-387-5537 3I	Sundquist, Lewis J (RT) Rt 2 Box 567 Sturgeon Lake, MN 55783	218-372-3953 3G
Stutheit, Harlan T 2574 Navajo Rd Axtell, KS 66403	785-736-2810 4B	Sullivan, Robert H 10732 N Crty Rd 210E Seymour, IN 47274-9124	812-522-7364 6C	Sundry, Charles W 580 Hilltop Dr Chula Vista, CA 91910-6124	619-427-5515 2C
Styer, Emily E 103 Falmouth Rd Bainbridge, PA 17502	717-387-9811 8D	Sullivan, William T Jr 5790 W Temperance Rd Ottawa Lake, MI 49267 E-mail: wsullivan@glasscity.net	313-858-2944 8A	Sunwall, Carl C (RT) 1020 E 17th St Apt 932 Minneapolis, MN 55404-1760	612-372-0808 3H
Stylski, Dennis E 28607 Wolf Rd Bay Village, OH 44140	440-871-2276 6E	Sulouff, Nelson R (RT) 1416 E Mule Train Dr Tucson, AZ 85737	602-825-1863 2D	Suskovic, Scott J 4519 Providence Rd Charlotte, NC 28228 E-mail: suskovic@christeca.org	704-366-1595 9B
Suarez, Pedro M 5 N Root St Aurora, IL 60505	630-898-4099 5A	Sutemeier, Stanley E 1401 Fort St Llano, TX 78643-2815	915-247-4906 4E	Suter, Kendrick W 3938 W Belle Plaine Chicago, IL 60618-1997	773-267-1666 5A
Suarez, Peter R (RT) 204 Hickok Ave Syracuse, NY 13206	315-463-5389 7D	Summer, Mark R PO Box 41 Oldwick, NJ 08858 E-mail: revsummer@aol.com	908-439-2040 7A	Sutherland, John A N6450 530th St Beldenville, WI 54003 E-mail: beiland@presenter.com	715-273-5646 5H
Sublett, M Thomas (RT) 19 Marjorie Trl Ormond Beach, FL 32174	904-672-7361 9E	Summer, Paul H 751 Dunlawton Ave Port Orange, FL 32127-9224	904-761-9129 9E	Sutherland, John D 11345 S Miller Rd Whittier, CA 90604-1998 E-mail: cjsuth10@juno.com	213-944-1148 2C
Substad, Todd R PO Box 188 Eagle Lake, MN 56024-0188	507-257-3156 3I	Summer, R Richard (RT) 60280 Ridgeview Dr Bend, OR 97702	541-617-0940 1E	Sutherland, Robert W (RT) 358 Crty Rd Negaunee, MI 49866	906-475-6160 5G
Sucher, Melvin R (RT) 609 Pine Lane Dr Apt 101 Perham, MN 58573	218-346-6130 3D	Summers, George W 1100 Bayer Rd Mattituck, NY 11952	516-298-4918 7C	Sutlief, William E 501 S Main St PO Box 144 Oconto Falls, WI 54154-0144	920-846-2177 5I
Sucher, Nolan R 8000 Morris Rd Flower Mound, TX 75028-3709	972-539-1031 4D	Summers, Scott D 1036 E Lincoln St Woodburn, OR 97071-3830	503-981-1036 1E	Sutter, Paul D 436 AW/HC 419 12th St Dover AFB, DE 19902-6419	302-877-3932 6B
Sudbrook, James E Wartburg Place Mount Vernon, NY 10552	914-699-0800 7C	Summerville, Joseph E III PO Box 32 Kenedy, TX 78118-0032 E-mail: tjoe@fnichols.com	830-583-2285 4E	Sutter, Richard B (RT) 11607 Strecker Rd Bellevue, OH 44811-9808 E-mail: rbsutter@nwonline.net	419-483-7319 6D
Suder, Robert W 412 Estill St Berea, KY 40403-1344	6C	Summy, Richard H Region 7 Hagan Hall 7301 Gemantown Philadelphia, PA 19119-1794	215-248-4618 7F	Sutterlin, Gregory J 78-15 78th St Glendale, NY 11385	718-821-1032 7C
Sudman, Dean E (RT) 2918 Douglas St Sioux City, IA 51104-3747	5E	Sumption, James D (RT) 16611 280th Ave Glenwood, MN 56334	320-239-2796 3F	Sutton, John R Jr 631 Windhaven Dr Hinesville, GA 31313-3982 E-mail: asutton@adams.net	912-369-2249 5C
Suehr, Clifton J 53 W King St Littletown, PA 17340 E-mail: cjsuehr@mail.cvn.net	717-359-4822 8D	Sun, Philip P (RT) 2121 Flame Flower Ln Fullerton, CA 92633-4953	2A	Sutton-Diem, Julie E 1420 S 6th St Brainerd, MN 56401	218-829-5147 3E
Suezt, Mary L 69 W Exchange St St Paul, MN 55102-1053	651-232-3335 3H	Sundberg, Mark J 13100 S Manistee Ave Chicago, IL 60633-1797	773-646-1747 5A	Suurkivi, Juhani (RT) 1041 40th Ave NE St Petersburg, FL 33703	727-622-7114 7F
Sugg, Clayton W (RT) 501 S Park Lane Dr Knoxville, IA 50136	515-842-4636 5D	Sundberg, Paul W PO Box 1149 Monroe, WA 98272-4149 E-mail: mslc@momingstarko.org	360-794-2111 1B	Svanoe, Rennard G 745 E Johnson Madison, WI 53703	5K
Suhr, K Frederick Jr 531 Church St PO Box 186 Little Mountain, SC 29075-0186	803-345-2841 9C	Sundberg, Walter C Jr Luther Seminary 2481 Como Ave St Paul, MN 55108-1498	651-641-3456 3A	Svanoe, Rolf D 5202 Cottage Grove Rd Madison, WI 53716-1314 E-mail: rjvsvanoe@tits.com	608-222-3833 5K
Suhr, Karl F (RT) 2269 Chrysler Ter NE Atlanta, GA 30345	404-634-2385 9D	Sundby, Gerald D (RT) 211 W Casino Rd Everett, WA 98204	425-348-3685 1B	Svanoe, Sue B 2254 S Kingston Ct Aurora, CO 80014	303-338-5500 2E
Suhr, Melvin C (RT) 703 E Lakeshore Dr Storm Lake, IA 50588-7669	712-732-4363 5E	Sunde, Obed O (RT) 2169 Oriole Ave Colorado Springs, CO 80909	719-473-7682 2E	Svaren, Charles M (RT) Box 355 Arlington, SD 57212	605-983-5026 3C
Suhr, Robert D 10606 N Port Washington Rd Mequon, WI 53092 E-mail: rdsr5@wi.net	414-241-3960 5J	Sunde, Orville J (RT) 110 8th Ave S Edinburg, ND 58227-2706	701-993-8467 3B	Svaren, Dawn M 1036 West A St Moscow, ID 83843-2125 E-mail: emmanuel3@turbonet.com	208-882-3915 1D
Suhr-Barkley, Margaret A 551 Perry Hwy Hamory, PA 16037	412-452-8886 8B	Sundell, Lawrence A (RT) 825 S East St Valley, NE 68064-9772	402-359-4383 4A	Svendsbye, Lloyd A (RT) 2500 Quentin Ct St Louis Park, MN 55416	612-927-0987 3G
Sukke, Kathleen M 1286 Karth Lake Cir Arden Hills, MN 55112-5711	651-633-5694 3H	Sunderland, William H (RT) 117 Gretchen Dr Reading, PA 19607-2634	610-796-0235 7E	Svendsen, Dale M 1972 Sandlewood Dr Onalaska, WI 54850	608-783-6312 5I
Sukosky, Donald G 41 Willow Green Ln Glastonbury, CT 06033-2275	7B	Sundet, Arvid N (RT) 31230 Bloom Rd Danbury, WI 54830 E-mail: arsunDET@centuryinter.net	715-259-7371 5H	Svendsen, Leslie G 500 W 3rd St Northfield, MN 55057-1717 E-mail: stjohnm@microassist.com	507-645-4429 3I
Sulaica, Norman J Jr 102 W Douglas St PO Box 88 Coleridge, NE 68727-0088 E-mail: NORMAN.SULAICA.JR@ecunet.org	402-283-4361 4A	Sundet, Kimberly K (RT) 31230 Bloom Rd Danbury, WI 54830 E-mail: arsunDET@centuryinter.net	715-259-7371 5H	Svenningsen, Ann 210 7th St S PO Box 188 Moorhead, MN 56561 E-mail: ann@trinitymhd.com	218-236-1333 3D
Sullivan, Glen T (RT) 49 Horseshoe Bend Rd Middleburg, PA 17842	570-374-4084 8E	Sundheim, Marilyn E Box 1128 Wilmar, MN 56201	3F		
Sullivan, Jay L 302 1st St Elkins, WV 26241 E-mail: jay.sullivan@ecunet.org	304-636-3019 8H				

Sveom, Stephen J 631 3rd Ave E PO Box 236 Staples, MN 56479-0236	218-894-1546 3D	Swanson, J Gordon (RT) 64 Eisenhower Dr Coltuit, MA 02635-2722	508-428-0914 7C	Swanson, Rosanne A 14 Sh Muhammed Al-Mahdi Golf District Heliopolis Cairo, EGYPT	4E
Svingen, Paul N 5873 Oakland Ave S Minneapolis, MN 55417	612-869-4808 3G	Swanson, James R (RT) PO Box 220 Oramia, MN 56359	320-532-4311 3E	Swanson, Russell E (RT) 10135 Burns Dr Sun City, AZ 85351	623-977-3607 2D
Svoboda, Steven W 300 S Grant St Fairmont, MN 56031-4199	507-238-4418 3I	Swanson, James T 7051 Indianapolis Blvd Hammond, IN 46324-2287	219-844-6122 8C	Swanson, Stanley H (RT) 530 S Main St Lindsborg, KS 67456	785-227-3490 4B
Swain, Michael J PO Box 125 Genesee, ID 83832	208-285-1719 1D	Swanson, Jeffrey A 1417 12th St Hawarden, IA 51023-2009 E-mail: Swanson@acsNet.Com	712-552-2168 5E	Swanson, Stephen H 1600 Grant St Denver, CO 80203 E-mail: revshs@aol.com	303-839-1432 2E
Swan, Darlis J Dept for Ecumenical Affairs 8765 W Higgins Rd Chicago, IL 60631	773-380-2613 8D	Swanson, Jerrold R (RT) 1285 Appleby Cir Mundelein, IL 60060	847-949-1297 5A	Swanson, Stephen O (RT) 910 St Olaf Ave Northfield, MN 55057	507-645-6017 3I
Swan, David H 7380 Howdershell Hazelwood, MO 63042-1399	314-837-3589 4B	Swanson, John A Naval Special Warfare Ctr 2446 Trident Way San Diego, CA 92155	619-437-2463 5B	Swanson, Susan H 2500 W Wilson Ave Chicago, IL 60625-3026	773-539-3018 5A
Swan, Peter L 55 Fairview Ave Oceanside, NY 11572-3199 E-mail: PLSWAN@AOL.COM	516-766-0136 7C	Swanson, John A (RT) 13 Doris Ave Lancaster, NY 14086	716-681-4049 7D	Swanson, Theodore N (RT) 128 Glenbrooke Cir Columbia, SC 29204	803-782-6794 9C
Swanberg, Kenneth H (RT) 3527 39th St Moline, IL 61265-7813	309-762-5143 5B	Swanson, John E 10849 Edgemont Rd Edgemont, AR 72044	501-723-4726 4C	Swanson, Timothy H 420 W Downer Pl Aurora, IL 60506 E-mail: thswanson@aol.com	630-897-5936 5A
Swander, Joan L 120 E Proctor St Weatherford, OK 73096 E-mail: jswander@brightok.net	580-772-0266 4C	Swanson, John O 312 Wisconsin Ave Madison, WI 53703-2108	608-257-3577 5K	Swanson, Timothy R 5071 Winton Rd Fairfield, OH 45014-2940	513-829-7821 6F
Swanson, Allen J 2701 N Rice St St Paul, MN 55113-2200	651-484-2049 3H	Swanson, Julian L 208 2nd Ave NW Box 255 Dayton, IA 50530	515-547-2405 5E	Swanson, William P c/o Post International 686 5th Ave Ste 572 New York, NY 10103 E-mail: swanson@ycoum.sanet.sk	210-433-7475 4E
Swanson, Arnold R (RT) RR 1 Box 73A Sandstone, MN 55072-9801	3E	Swanson, Keith E 1025 Reed St Green Bay, WI 54303-3018 E-mail: Keith.Swanson@worldnet.att.net	920-498-3795 5I	Swartzner, William A 5714 Callaghan Rd San Antonio, TX 78228	513-829-7821 6F
Swanson, Arvid T Jr (RT) 304 S High St Zelienople, PA 16063	412-452-5312 8B	Swanson, Lawrence L (RT) 13802 Whitecap Blvd Corpus Christi, TX 78418	619-437-2463 5B	Swartz, Lloyd W (RT) Pohjanzokpoku 3 A 25 15200 Lahti, FINLAND	513-829-7821 6F
Swanson, Bruce R 5494 Palo Rd 41 Aurora, MN 55705	218-838-2854 3E	Swanson, Loren E 2 BW/HC 275 Barksdale Blvd Barksdale AFB, LA 71110-2121	619-437-2463 5B	Swartz, Lowell H (RT) 1812 8th Ave W Williston, ND 58801	513-829-7821 6F
Swanson, Byron R (RT) 2887 N Keats Thousand Oaks, CA 91360-1714	805-492-9019 2B	Swanson, Mark E 5900 Applebutter Hill Rd Coopersburg, PA 18036	610-965-9500 7E	Swarbrick, William H (RT) 6750 S Lost Nation Rd Dixon, IL 61021	815-652-4287 5B
Swanson, C Jeffrey 432 FW/HC Unit 5009 Misawa AB Japan APO, AP 96319-5009	334-285-3602 5B	Swanson, Mark N Luther Seminary 2481 Como Ave St Paul, MN 55108-1496	651-641-3458 3G	Sward, Richard B 142 Fallenoak Ct Loveland, OH 45140	513-697-6219 7C
Swanson, Charles L (RT) 37948 Farwell Dr Fremont, CA 94536	510-796-2012 2A	Swanson, Paul R Oregon Synod 2800 N Vancouver Ave Ste 101 Portland, OR 97227-1643 E-mail: eka.ore.synod@ecunet.org	503-413-4191 1E	Swarthout, David B (RT) 129 Pinon PO Box 337 Frazier Park, CA 93225-0337	805-245-3153 2B
Swanson, Clifford J (RT) 8904 Spruce Dr Sun City, AZ 85351	3G	Swanson, R Mark Box 35 Chokio, MN 56221-0035	320-324-2629 3F	Swartz, Alan R 301 E State St PO Box 508 Botkins, OH 45306-0508	937-683-3261 6F
Swanson, Craig B 58 N Main St Canandaigua, NY 14424-1446	716-394-0236 7D	Swanson, Reuben J (RT) 16 Tahquitz Ct Camarillo, CA 93012	805-987-5760 2B	Swartz, Karl A (RT) Greenhurst Vlg RD 1 Box 52 Jamestown, NY 14701	717-898-2911 8D
Swanson, Daniel T 140 Guy Park Ave Ste 200 Amsterdam, NY 12010	518-812-3441 7D	Swanson, Reuben T (RT) 11818 Oakair Plaza PO Box 390246 Omaha, NE 68139-0246 E-mail: RTSwanson@aol.com	402-896-8888 4A	Swartz, Martin L 85 Brandt Blvd Landisville, PA 17538	717-898-2911 8D
Swanson, David A (RT) 16013 W LaPaloma Dr Surprise, AZ 85374-5060	602-584-6881 8D	Swanson, Richard A Office of Ckte Ministries Augustana College Rock Island, IL 61201	309-794-7213 5B	Swartz, Paul F 2201 E 108th St Carmel, IN 46032-4099 E-mail: pfschwartz@prairienet.org	317-846-1555 6C
Swanson, Donald E Box 924 Chewelah, WA 99109-0924	509-935-6311 4B	Swanson, Richard W 126 N Prairie Ave Sioux Falls, SD 57104-2921	605-338-0770 3C	Swartzfager, George K (RT) 8171 White Rd Burbank, OH 44214	216-948-1104 6E
Swanson, Edward E Rt 1 Box 149 Madella, MN 56062	3F	Swanson, Robert G 415 Vine St Johnstown, PA 15901 E-mail: rgswansn+@vms.cis.pitt.edu	614-536-7521 6C	Swasko, Thomas D 5903 Bardstown Rd Fern Creek, KY 40291-1934	502-239-7778 8C
Swanson, Edwin (RT) 21311 NE 61st St Redmond, WA 98053-2335	425-868-0939 1B	Swanson, Roland H (RT) 10901 178th Cir NE Apt 2309 Redmond, WA 98052	425-885-7755 1B	Swavely, John A (RT) Bear Creek Lakes 32 Indian Tr Jim Thorpe, PA 18229 E-mail: sswavely@ptdprolog.net	570-325-2558 7E
Swanson, Eugene S (RT) 2124 E Kendall Cir Virginia Beach, VA 23451	804-481-3474 9A	Swanson, Roffin A (RT) 1808 Sanders Rd Ellensburg, WA 98926	509-925-1841 1D	Swears, Thomas R 1530 Foulk Rd Wilmington, DE 19803-2735	302-478-3030 8F
Swanson, Gail F 1008 Main St East Rochester, NY 14445	716-586-6088 7D	Swanson, Ronald C (RT) 8556 Majestic Dr Rapid River, MI 49878-9492	906-474-6074 5G	Swedberg, Joel R 625 12th Ave PO Box 307 Howard Lake, MN 55349-0307	320-543-2227 3F
Swanson, Gerald K 74 Lucero St Thousand Oaks, CA 91380	805-492-2582 2B	Swanson, Paul L (RT) 100 Water Oak Way Oldsmar, FL 34677-2099	906-474-6074 5G	Swedberg, Paul L (RT) 100 Water Oak Way Oldsmar, FL 34677-2099	727-789-3622 9E

Swedberg, Richard A (RT) 1201 Hillcrest Rd Rockford, IL 61108	815-399-5418 5B	Swenson, Paul N 2242 Milton St N St Paul, MN 55113-4422	651-487-6473 3H	Swygert, Thomas H (RT) 5302 Wenonah Dr Dallas, TX 75209	214-358-6496 4D
Sweet, Jeannine M 57474 E 42nd Ct Strasburg, CO 80136 E-mail: jsweet@aol.com	303-622-4303 2E	Swenson, Richard L PO Box 7629 Tacoma, WA 98407-0629	253-759-2467 1C	Sy, William C 22732 Casada Mission Viejo, CA 92691	949-380-9632 2C
Sweet, Stephen E 925 5th Ave River Edge, NJ 07861 E-mail: MACDADREV@AOL.COM	201-261-5415 7A	Swenson, Ronald L (RT) 11525 E Yale Way Aurora, CO 80014	303-751-6543 2E	Sydow, Larry L 815 E Farm Rd - 182 Springfield, MO 65810-2815 E-mail: larrysydow@juno.com	417-881-0833 4B
Sweetman, Sherry G 2727 Gleason Ct Riverside, CA 92506-4325	714-788-0721 2C	Swenson, Stephen D 1006 N 2nd PO Box 137 Groton, SD 57445-0137	605-397-2354 3C	Sytle, Dennis S PO Box 10 Davenport, NE 68335-0010 E-mail: ds01055@navix.net	402-384-2553 4A
Swendseld, M Douglas (RT) 6804 Limerick Ln Edina, MN 55439	612-941-7289 3G	Swenson, Timothy J PO Box 187 Halliday, ND 58636-0187	701-938-4549 3A	Sytle, Leonard V (RT) 342 Lynn Dr Nashville, TN 37211	615-834-4707 9D
Swensen, Alden G (RT) 216 N 32nd Ave Apt 1 Omaha, NE 68131-2551	402-346-2785 4A	Swenson, Vernon G (RT) 206 W Normal Dr Lindsborg, KS 67456-1514		Sylvester, Galen J 1300 E Nora St Thief River Falls, MN 56701 E-mail: sylvgn@northernnet.com	218-681-3390 3D
Swensen, Grace H 178 State Rd 65 River Falls, WI 54022 E-mail: graca.swensen@ecunet.org	715-425-5868 5H	Swenson, Walter H 9251 Elm Creek Blvd Maple Grove, MN 55369-7011	612-420-7930 3G	Sylvester, James R (RT) 1224 N Withers Liberty, MO 64088	417-881-0833 4B
Swensen, John E (RT) 502 McClellan St Wausau, WI 54401	715-675-3491 5I	Swensson, Eric 30 Lockwood Ave New Rochelle, NY 10801	914-632-4892 7C	Sylvester, Marcia L 1300 E Nora St Thief River Falls, MN 56701 E-mail: sylvgn@northernnet.com	218-681-3390 3D
Swensen, Viggo (RT) Frey Village 1020 N Union St Apt 701 Middletown, PA 17057	570-944-7530 8D	Swensson, Phillip R (RT) 3160 Crty Rd 61 Barnum, MN 55707		Sylvester, Stephen H 697 13th Ave NE Minneapolis, MN 55413-1496 E-mail: shs@juno.com	612-789-1319 3G
Swenson, Craig A 318 W 4th St Minonk, IL 61760-1204	309-432-2322 5C	Swertfager, Brooke L 355 E 19th St New York, NY 10003	212-475-5906 7C	Synstallen, Floyd L (RT) 13160 Bishop Rd Lake Park, MN 56554-9798	218-532-2509 3D
Swenson, Daniel R 5757 Blue Ridge Blvd Playtown, MO 64139 E-mail: sweded@aol.com	816-353-5446 4B	Swicegood, D Luther (RT) 153 Holly Ridge Ln West Columbia, SC 29169-3767	803-926-4891 9C	Syre, Mark M 7400 W Lapham St West Allis, WI 53214	414-476-4664 5J
Swenson, David E 5701 Raymond Rd Madison, WI 53711-4231 E-mail: goodshep@execpc.com	608-271-6633 5K	Swicegood, Dermont F (RT) 185 Hulon Green Pl Unit 3 West Columbia, SC 29169	803-739-7062 9C	Syre, Richard R (RT) PO Box 1505 Woodruff, WI 54568-1505	517-528-4718 8D
Swenson, Dean L (RT) 5500 SW 31st St Ocala, FL 34474-4391 E-mail: deswenson@aol.com	352-237-1670 9E	Swick, Kenneth G 450 Willow Ln York Springs, PA 17372 E-mail: swickka@mail.cvm.net	717-528-4718 8D	Syerson, Gordon L PO Box 145 Dunnell, MN 56127	507-695-2539 3F
Swenson, Donald G Box 128 Sharon, ND 58277	701-524-1949 3B	Swidzinski, Larry A 1364 Church Rd Taylorsville, NC 28681 E-mail: larrys@twave.net	828-632-8486 9B	Syerson, Wesly G 6719 Cedar Lake Rd St Louis Park, MN 55426-2814 E-mail: psyyw@worldnet.att.net	612-545-9220 3G
Swenson, Edward W (RT) 1 Brims Ness Ln Hiwassee, AR 72739	501-855-4975 3I	Swiecichowski, James E 6611 W Ohio Ave Milwaukee, WI 53219		Syverud, Alfred E (RT) 657 Terra California Dr Apt 4 Walnut Creek, CA 94595	510-934-6519 2A
Swenson, Edwin W (RT) PO Box 2745 Baxter, MN 56425-2745		Swift, Roy O III (RT) 18605 13th Ave NE Poulsbo, WA 98370	360-394-1774 1C	Sziemlester, Arthur C 15 High St Lyons, NY 14489	715-946-9251 7D
Swenson, Jana K 112 N 4th St PO Box 289 Clear Lake, IA 50428-0289	515-357-5261 5F	Swiggum, Harland A (RT) 725 Jefferson Ct DeForest, WI 53532-1660	608-846-7752 5K		
Swenson, John S PO Box 352 Shelby, IA 51570	712-544-2173 5E	Swiggum, Joel A (RT) Forest Gardens Space 63 24001 Muirlands Blvd Lake Forest, CA 92630			
Swenson, Jonathan P 112 N 4th St PO Box 289 Clear Lake, IA 50428-0289	515-357-5261 5F	Swiggum, Peter L (RT) 201 Hilltop Dr Decorah, IA 52101	519-536-1951 6D		
Swenson, Keith M 12115 S Park Ave Tacoma, WA 98444-3697	253-537-0201 1C	Swinea, Robert W 970 N Central Blvd Coquille, OR 97423-1283 E-mail: threefeather@mail.harborside.com	541-396-4652 1E		
Swenson, Leslie R 123 E Market Iowa City, IA 52245	319-338-2893 5D	Swingle, Albert E 3444 Orchard Trail Dr Toledo, OH 43606		Tabaka, John J 401 W Main St Whitewater, WI 53180-2027	414-473-5076 5K
Swenson, Lori E 2911 Libal St Green Bay, WI 54301	920-336-3561 5I	Switzer, Ernest W (RT) 720 12th Ave SE Rochester, MN 55904		Tack, Marvin A (RT) 1008 S 14th St Burlington, IA 52601	701-852-1981 3A
Swenson, Luther G 2911 Libal St Green Bay, WI 54301 E-mail: ltswen@aol.com	920-336-3561 5I	Switzer, Gerald L 9101 Highland Rd White Lake, MI 48386	810-698-1320 6A	Taft, Charles J 129 25th St SW Minot, ND 58701-3353	
Swenson, Maurice L (RT) 1455 W Broadway St Apt 102 Winona, MN 55987-2311		Swonger, David J 1470 S Washington Bismarck, ND 58504 E-mail: hopelca@btgate.com	701-223-2202 3A	Tahtinen, Roy R J 708 Nightingale Blvd Stillwater, MN 55082	517-528-4718 8D
Swenson, Norris C (RT) 8720 28th Ave SE Everett, WA 98208	425-337-7636 1B	Swoyer, Melvin G 2122 W 18th St Lubbock, TX 79401-4502 E-mail: mgswoyer@llano.net	806-762-5080 4D	Taibl, Glenn R Luther Seminary 2481 Como Ave St Paul, MN 55108-1496	651-641-3456 5K
Swenson, Oscar R (RT) 1950 S Dayton St Apt 204 Denver, CO 80231-3454		Swyers, John W PO Box 80805 Nashville, TN 37208	615-383-7595 9D	Tailleur, Arthur 110 Blake Ave Lake Worth, FL 33460-3903 E-mail: mystery@shadow.net	561-586-9678 9E
		Swygert, G David 328 N Main St PO Box 596 China Grove, NC 28023	704-857-2092 9B	Taintor, Paul A 14 Edison Blvd Silver Bay, MN 55614	218-226-4424 3E
				Taipala, Joyce E PO Box 57 Arden, NC 28704 E-mail: synchairo@worldnet.att.net	828-681-8299 9B
				Taipale, Senia J 1752 Chester Rd Lansing, MI 48912-5108	517-487-5982 6B

T

ORDAINED MINISTERS

Talbot, Morton P (RT) PO Box 370700 Las Vegas, NV 89137-0700	702-254-6351 2D	Tastad, Albert O (RT) Presentation Care Ctr 304 John St Rolette, ND 58366	701-246-3786 3B	Taylor, Walter M II 1315 W Hwy 105 Monument, CO 80132	719-481-3072 2E
Talbot-Moses, Terryann 17 W 13th St Tyronne, PA 16686 E-mail: revtm@aol.com	814-684-1430 8C	Tastad, Donald L 3136 Craig Rd Eau Claire, WI 54701	5H	Taylor-Schaus, Kelly A 1109 N Vine St Hoisington, KS 67544 E-mail: lutheran@hoisington.com	316-663-4345 4B
Tallakson, Loyal E (RT) 900 Cannon Valley Dr - 1215 Northfield, MN 55057-3341	507-645-5728 3F	Taube, Ellen C PO Box 36 Neveda, IA 50201-0036 E-mail: etaube@nevia.net	515-382-6509 5D	Tecklenburg, Renee D PO Box 38 Bridgewater, SD 57319-0038	605-729-2773 3C
Tallent, Joseph E 2100 Buffalo Rd Garner, NC 27529-5161 E-mail: jostal@uncial.com	919-772-9044 9B	Tavella, Michael G 2086 Parkview Ave Abington, PA 19001	215-659-2642 7F	Teeples, Jeffrey D 233 Kallispell Ave Whitefish, MT 59937-2637 E-mail: jeff@cyberport.net	406-862-2615 1F
Talley, Gene A 112 Crescent St West Boylston, MA 01583 E-mail: jephtha@aol.com	508-835-3323 7B	Taylor, Andrew A 8350 Lake Murray Blvd San Diego, CA 92119-3413	619-464-4211 2C	Tegtmeier, Kenneth F Jr 400 E Elevator Rd PO Box 20 Farmersville, IL 62533-0020 E-mail: kenft@aol.com	217-227-4191 5C
Talley, Sarah Diemer 2314 E Main St Columbus, OH 43209	614-235-2314 6F	Taylor, Brian S 423 N Main St Pomona, CA 91768-3828 E-mail: RevBst@aol.com	909-622-5615 2C	Telch, Andreas H 501 S Catherine St Bay City, MI 48706 E-mail: atelch3012@aol.com	517-893-4444 6B
Tallman, James S 221 W Main St PO Box 9 Mondovi, WI 54755-0009 E-mail: JTallman@win.bright.net	715-826-3811 5H	Taylor, Deborah 1811 10th Ave S Minneapolis, MN 55404-2002	612-872-8991 3G	Telchmann, Frederic J (RT) 48 Willow Ave Center Tiltonboro, NH 03816	603-569-8758 7B
Talmage, Stephen S 18265 N 89th Ave Peoria, AZ 85382	623-972-6785 2D	Taylor, Dickson W (RT) 971 38th Ave Circle NE Hickory, NC 28601	828-328-1271 9B	Telchmann, Thomas E 34 Buckfield Rd South Paris, ME 04281-6106	207-743-6906 7B
Talsness, Jason W Rt 1 Box 613 Aitkin, MN 56431 E-mail: mctalsn@mlcsmn.net	218-927-3935 3E	Taylor, Donald R 206 3rd St SE PO Box 492 Yelm, WA 98597-0492 E-mail: pathfinderdon@juno.com	360-458-3861 1C	Teig, David J 1578 85th Ave Amery, WI 54001-4939	715-268-6023 5H
Tamorra, Michael H 34 W Main St PO Box 227 Frostburg, MD 21532-0227	301-689-9244 8F	Taylor, Donald W (RT) 4425 Guemes Island Rd Anacortes, WA 98221-9515	360-293-5273 1B	Telig, M DeWayne Wartburg Theo Seminary 333 Wartburg Pl Dubuque, IA 52004-5004	319-589-0200 5G
Tan, George K 18422 S Bloomfield Ave Cerritos, CA 90703-6048 E-mail: hugarev@aol.com	562-865-5646 2B	Taylor, James C 14907 Forward Pass San Antonio, TX 78248-0914	210-493-8015 4E	Telig, Mons A Luther Seminary 2481 Como Ave St Paul, MN 55108-1496	651-341-3456 3C
Tande, Everett V (RT) 311 Edith Missoula, MT 59801	1F	Taylor, Jerome D 230 Brookside Ave Roosevelt, NY 11575-1999	516-378-5486 7C	Teligen, Laatrice J 315 9th Ave S Sauk Rapids, MN 56379	320-252-5519 3F
Tang, O Gordon (RT) 4321 Arden View Ct New Brighton, MN 55112	3H	Taylor, John F Jr (RT) PO Box 146 Edinburg, VA 22824-0146	540-477-2965 9A	Teltman, John G 28 N 9th St Lebanon, PA 17046	717-272-1821 8D
Tang, Paul 5352 N Broadway Chicago, IL 60640	312-743-1831 5A	Taylor, John R (RT) 3894 SW Osprey Creek Way Palm City, FL 34990-2568	7C	Telleen, Bradley E PSC 811 Box 586 FPO, AE 09609-1001	4C
Tange, Reynold H (RT) 540 Lakewood Dr Hutchinson, MN 55350	320-587-2147 3F	Taylor, Karen R 411 Boggs Ave Pittsburgh, PA 15211	412-381-4884 8B	Tellefsen, Ralph L (RT) 998 Pondview Ct Vadnais Heights, MN 55127-3600	651-426-8931 3H
Tangen, Steven D 146 6th Ave W Dickinson, ND 58601 E-mail: tangen@stjohnelc.org	701-225-6747 3A	Taylor, Kim R 115 N Tucson Blvd Tucson, AZ 85716-4739 E-mail: revkrt@aol.com	520-623-3861 2D	Telleron, Ronald W (RT) 16864 SE 57th Pl Bellevue, WA 98008-5523	425-603-0506 1B
Tangman, John W 230 S 650 E Monticello, IN 47960	219-583-5488 6C	Taylor, Martin S 18101 Fir Island Rd Mount Vernon, WA 98273-9264 E-mail: prmrst@juno.com	360-445-5396 1B	Tellekson, Wayne T (RT) 1420 Farmdale Rd Mendota Heights, MN 55118-2734	651-450-2266 3H
Tanner, H James Jr 435 Main St Akron, PA 17501	717-859-2100 8D	Taylor, Michael H 11310 Montgomery Rd Beltsville, MD 20705 E-mail: APPastor@aol.com	301-837-7646 8G	Tellock, Roger L (RT) 40 S Park St Clintonville, WI 54929-1118	715-823-2025 5I
Taniner, Ira J Jr (RT) 7612 Lakeshore Roseville, CA 95748	916-791-7333 2A	Taylor, Robert C (RT) 123 Dawn Ridge San Antonio, TX 78213	210-341-9660 4E	Templar, H Gene 10709 English Oak Ct Louisville, KY 40241	502-425-7966 6C
Tansor, Kenneth J (RT) 2514 N Pontiac Dr Janesville, WI 53545-0338	5K	Taylor, Sharon L 203 N Valley Forge Rd Devon, PA 19333 E-mail: sharon.taylor@ecunet.org	610-688-0122 7F	Templeton, Rebecca Thomas 13612 S Wabash Ave Riverdale, IL 60627-2999	708-849-5711 5A
Tantow, Larry L Samaritan Bethany Inc Box 5947 Rochester, MN 55903	507-289-3336 3I	Taylor, Thomas E 1294 Bellmore Ave North Bellmore, NY 11710-4052	516-785-5029 7C	Templeton, Terry L 1025 21st St PO Box 24 Gering, NE 68341-2304	308-438-3212 4A
Tarbet, Ian F (RT) Luther Village Apt 131 235 Washington St Telford, PA 18969-1759	215-799-0158 7F	Taylor, Thomas S 123 E 15th St New York, NY 10003 E-mail: ts1aylor@aol.com	212-877-4800 7C	Tengblad, Timothy L 8600 Fremont Ave S Minneapolis, MN 55420	651-881-8600 3G
Tarjamo, Palvo 752 44th St Brooklyn, NY 11220	718-871-4150 7C	Taylor, Timothy L 1113 Washington Pl Wayne, PA 19087 E-mail: timothy.taylor@ecunet.org	610-847-5596 7F	Tengbom, Daniel E 1395 Jessamine Ave W - 101 St Paul, MN 55108-2627	651-646-8293 3G
Tarras, Jeffrey C W1000 Cnty Hwy N Edgar, WI 54426	715-352-2524 5H	Taylor, Vaughn E (RT) RD 5 Box 282A Indiana, PA 15701-8603	8B	Tengedal, Luverne C (RT) 789 Cambridge Way Claremont, CA 91711	714-625-0454 2C
Tart, W David 16526 Ella Blvd Houston, TX 77090-4301 E-mail: RevDrDave@aol.com	281-440-6890 4F	Taylor, Vicki A 44281 Cnty Rd 4 Talmoon, MO 56637	218-832-3883 3E	Tengesdal, Jeffrey A 106 Osage Ave Bismarck, ND 58501	701-255-1001 3A
Tassler, Michael E 10403 Hayes Ave Silver Spring, MD 20902	301-649-0793 8G	Taylor, Walter F Jr 2199 E Main St Columbus, OH 43209	614-235-4136 6B	Tengesdal, Peter N (RT) 7716 18th Ave Ct E Tacoma, WA 98404-5700	253-531-6878 1C
				Tennermann, Gregory A 543 Union Ave New Windsor, NY 12553 E-mail: gregory.tennermann@ecunet.org	914-565-7645 7C

Tennessee, Linda G RR 3 Box 57 Hawley, MN 56549	218-937-5499 3D	Thacker, Kim E PO Box 147 Lansing, IA 52151-0147 E-mail: karin@salamander.com	319-538-4664 5F	Thode, Andreas M 225-17 115th Ave Cambria Heights, NY 11411 E-mail: popcambria@unlclal.com	718-978-3155 7C
Terhune, C Frank 5901 King's Hwy S PO Box 200 Old Zionsville, PA 18068-0200	610-966-3834 7E	Thake, Daniel F 595 Deerpath Dr Vernon Hills, IL 60061-2028	847-367-5787 5A	Tholstrup, David B 337 Elkud Ln Johnstown, PA 15905-2032 E-mail: DJGST@aol.com	814-255-1395 8C
Terman-White, Anna K PO Box 250 Syracuse, NE 68446-0250 E-mail: kronborg@hamilton.net	402-269-2014 4A	Thalacker, Arnold (RT) 321 N Ellen St Cedar Falls, IA 50613	5F	Thom, Bradley J H 1820 Knight Ave N PO Box 156 Glencoe, MN 55336-0156	320-864-5077 3F
Terrell, Thomas N 3253 W Wilson Ave Chicago, IL 60625-4430 E-mail: tterrell99@juno.com	773-478-7941 5A	Thalacker, Brent H 11674 Havenner Rd Fairfax Station, VA 22039-1223	8G	Thom, Rodwell G 153 Glenwood Ave East Orange, NJ 07017 E-mail: RodwellThom@aol.com	973-678-1484 7A
Terro, Gary L St Luke's Luth Care Ctr 1219 S Ramsey St Blue Earth, MN 56013-2227	507-526-2184 3I	Thalacker, Bruce H 4333 Brookside Dr Rapid City, SD 57702-2094 E-mail: scto@netis.net	605-343-4887 3C	Thomas, April Stedfeld 1162 Mohawk St PO Box L Syracuse, NE 68446-0259 E-mail: adstthomas@navix.net	402-269-2360 4A
Terry, R Harold (RT) 1951 Gibsonville-Ossipee Rd Elon College, NC 27244 E-mail: harold.terry@ecunet.org	336-584-9259 9B	Thalacker, James E 5390 McGinnis Ferry Rd Alpharetta, GA 30005-3922	770-740-1279 9D	Thomas, Bruce E 1162 Mohawk St PO Box L Syracuse, NE 68446-0259 E-mail: bthomas@navix.net	402-269-2360 4A
Terry Jr, Bill J PO Box 5 Stuttgart, KS 67670-0005	785-543-6210 4B	Thalacker, William P 605 W 4th St Waterloo, IA 50702	319-295-6269 5F	Thomas, Carl E Luth Soc Serv of Michigan 8131 E Jefferson Detroit, MI 48214	313-823-7700 6A
Tesch, William T 5001 E Madison St Sioux Falls, SD 57110 E-mail: tesch@dakota.net	605-333-0971 3C	Thalman, Norman J (RT) 6143 Corte Padre Pleasanton, CA 94566-5883	510-426-5404 2A	Thomas, Charles J (RT) 2265 Central Ave Guyton, GA 31312-6196	912-772-3463 9D
Teske, Gary W 2701 24th St Great Bend, KS 67530 E-mail: teskimo@ckan.com	316-793-7894 4B	Thays, Robert F 7514 Hillcrest Dr Wauwatosa, WI 53213	414-453-5457 5J	Thomas, David A 306 E Jefferson Ave PO Box 167 Blissfield, MI 49228-0167 E-mail: thomasd609@aol.com	517-486-2404 6A
Teslik, Mark A 356 16th Ave East Moline, IL 61244-2011	309-755-1018 5B	Thearle, Christian J (RT) 2384 37th Ave NW Salem, OR 97304-1608	503-378-0975 1E	Thomas, David E (RT) 18 Golf Green Ln Salem, SC 29676	803-823-7700 9C
Tessenyi, Kornel J (RT) 63 Cascade Springs Pl The Woodlands, TX 77381-3102	281-292-0349 4F	Theiss, Norman C 927 Loxford Ter Silver Spring, MD 20901 E-mail: theiss@umd5.umd.edu	301-593-6347 8G	Thomas, Donald R 1098 3rd St Beaver, PA 15009 E-mail: pastordon@forcomm.net	412-774-1413 8B
Tessmer, Claudia W 130 S Washington St West Union, IA 52175-1528	319-422-3295 5F	Thalga, Paul G PO Box 615 Mariposa, CA 95338	209-966-3710 2A	Thomas, Edward L 2390 North Rd Los Alamos, NM 87544-1697	505-662-5151 2E
Tessmer, Frederick J 130 S Washington St West Union, IA 52175-1528	319-422-3295 5F	Thalander, Laura J PO Box 422 Moose Lake, MN 55767-0422 E-mail: prtalaura@cps.net	218-485-4673 3E	Thomas, Gerald P Jr 1007 E Pinecrest Marshall, TX 75670-7311	903-938-5696 4D
Tettle, James P 2039 127th St NW Monticello, MN 55362	612-678-2092 3F	Theophilus, Linda C 1229 Jefferson Hts Dr Pittsburgh, PA 15235	412-624-4525 8B	Thomas, Glen W PO Box 25 Adams, NE 68301-0025 E-mail: glen.thomas@ecunet.org	402-988-4445 4A
Tetraut, Diane S 212 Fulton St Eau Claire, WI 54701	5A	Thickpenny, Richard L Skaalen Sunset Home 400 N Morris St Stoughton, WI 53589	608-873-5651 5K	Thomas, James R 1891 McGraw Ave Bronx, NY 10462-7396 E-mail: jthomas8@compuserve.com	718-822-4535 7C
Tetzlaff, Andrew J (RT) 341 Paulson Lake Osceola, WI 54020	715-248-3695 5H	Thiel, Raymond J 4117 Terrace Dr Omaha, NE 68134-3755 E-mail: hcl@radiks.net	402-571-1622 4A	Thomas, Jennifer J 2647 N Stowell Ave Milwaukee, WI 53211-4299 E-mail: jwthomas@execpc.com	414-962-9190 5J
Teuthorn, Dawn M 940 S Stelling Rd Cupertino, CA 95014-4224	408-253-5152 2A	Thiele, Kenneth D 7616 Terrace Dr NW Alexandria, MN 56308 E-mail: thielek@rea-alp.com	320-846-1862 3D	Thomas, LeDonna E 14874 Winterstown Rd PO Box 355 Stewartstown, PA 17363-0355 E-mail: pastordonna@juno.com	570-883-5208 8D
Teves, Sherry P 2000 Germantown Rd N Cordova, TN 38018-5091	901-758-8850 9D	Thielo, David P 5555 SOM Center Rd Willoughby, OH 44094 E-mail: thielo@en.com	440-942-1412 6E	Thomas, Larry E 745 Front St S Issaquah, WA 98027-4208 E-mail: lethomas@brigadoon.com	425-392-4169 1B
Tews, Robert E (RT) 3505 Richmond Waterford, MI 48328	248-674-0565 6A	Thielo, Paul J 8339 Old Post Rd Olmsted Falls, OH 44138-1871	216-235-5283 6E	Thomas, Michael D 9254 Z Street Omaha, NE 68127-4073 E-mail: messiah@radiks.net	414-962-9190 5J
Tews, Charles L 206 E Badger St Waupaca, WI 54981 E-mail: ctews@gglbbs.com	715-258-7688 5I	Thiemann, Ronald F 44 Francis Ave Cambridge, MA 02138	617-485-4513 7B	Thomas, Michael E 457 Coventry Ln Ste 129B Crystal Lake, IL 60014 E-mail: Tammyho1@aol.com	815-455-2424 5B
Tews, Jerome W 2328 Central Rd Glenview, IL 60025-4271 E-mail: jwi206@aol.com	847-724-6060 5A	Thies, David E 7501 SE Reno Ave Midwest City, OK 73110 E-mail: david.thies@ecunet.org	405-732-6837 4C	Thomas, Michael P PO Box 14076 Old City 91140 Jerusalem, VIA ISRAEL E-mail: 76201.2171@compuserve.com	7B
Tews, Karen E 127 Cherry Rd NE Massillon, OH 44648-5587	330-832-7409 6E	Thies, Robert D (RT) 2009 S 32nd Ave Shelby, MI 49455-9557	616-861-4288 6B		
Tews, Thomas S 4405 Stage Rd Memphis, TN 38128-5708 E-mail: tews@yahoo.com	901-377-1010 9D	Thies, Timothy J 4800 All Saints Rd NW Albuquerque, NM 87120-3110 E-mail: thies14@gateway.net	505-898-3932 2E		
Taylor, Paul A 1290 W Thompson Rd Coos Bay, OR 97420 E-mail: taylor@harborside.com	541-267-2347 1E	Thime, Howard R 6200 Loch Raven Blvd Baltimore, MD 21239-1899	410-435-5202 8F		
Taylor, Theodora W (RT) 10508 123rd St Ct E Puyallup, WA 98374-2626	253-848-3076 1C	Thiringer, Matt A 60 Maple Pl at Main Keyport, NJ 07735 E-mail: thnmt@worldnet.att.net	732-264-8078 7A		
Thacker, James L 15008 Cloverdale Rd Dale City, VA 22193 E-mail: lcoo@erols.com	703-670-4242 6G				

Thomas, Nancy E 135 Salmon St Brick Town, NJ 08723	732-477-5533 7A	Thompson, Gerald L 227 N Main Almont, MI 48003	810-798-8351 6A	Thompson, Richard J 2859 Meadow Wood Dr Dubuque, IA 52001 E-mail: pastorrick@rmcwi.net	319-583-9347 5F
Thomas, Paul M 308 Adams St Box 38 Coatsburg, IL 62325	217-455-2160 5C	Thompson, H Jerome (RT) 233 Seward St Ripon, WI 54971	920-748-5682 5I	Thompson, Robert H II PO Box 128 Elmhurst, SC 29081-0128	803-267-3610 9C
Thomas, Rebecca L 304 Elm St Sauk Centre, MN 56378-1219	320-352-3623 3F	Thompson, James A 333 Asbury Dr Rio Rancho, NM 87124	505-892-6258 2E	Thompson, Roger A 2520 S Alma School Rd Mesa, AZ 85210 E-mail: rthompson@aol.com	480-839-2747 2D
Thomas, Steven E RR 2 Box 4268 Felton, PA 17322-8582	717-927-9517 8D	Thompson, James J PO Box 126 Farmington, MN 55024-0126	612-953-4484 3H	Thompson, Roger L PO Box 478 Sugarcreek, OH 44681-0478	330-852-2820 6E
Thomas, Susan P PO Box 14078 Old City 91140 Jerusalem, VA ISRAEL E-mail: 76201.2171@compuserve.com	7B	Thompson, James W Jr 625 W Foothill Blvd Monrovia, CA 91016-2047	626-303-3779 2B	Thompson, Scott R 16150 El Lago Ave PO Box 17444 Fountain Hills, AZ 85269-7444	480-837-9532 2D
Thomas, Terry C 9041 168th Ave NE Redmond, WA 98052-3709 E-mail: 2heritag@gte.net	425-885-1810 1B	Thompson, Jayne M Kansas State University 1745 Anderson Ave Manhattan, KS 66502 E-mail: pastorj@ksu.ksu.edu	913-539-4451 4B	Thompson, Sidney G Jr 3417 Sherwood Way San Angelo, TX 76901	915-949-3221 4D
Thomas-Breitfeld, Frederick 18330 Honey Creek Dr Brookfield, WI 53045-7424	414-781-0672 5J	Thompson, Jeffrey A 1625 E City Rd 48 Robstown, TX 78380 E-mail: jeff.thompson@ecunet.org	361-387-9481 4E	Thompson, Steven C 127 2nd Ave E West Fargo, ND 58078	701-282-3309 3B
Thomas-Breitfeld, Viviane 601 N University Dr Waukesha, WI 53188-2700 E-mail: pvett@aol.com	414-547-2420 5J	Thompson, John R 901 W Fairchild St Danville, IL 61832-3710 E-mail: johnrzrv@aol.com	217-442-7352 5C	Thompson, Tenner C Jr PO Box 815 Starbuck, MN 56381-0815	320-239-4430 3F
Thomas-Echelbarger, Chris 520 E US 41 Negaunee, MI 49866	906-475-9161 5G	Thompson, Karen Davis United Christian Fellowship 313 Thurston Bowling Green, OH 43402	6D	Thompson, Timothy P 1880 Silver Lake Rd NW New Brighton, MN 55112-1773 E-mail: 75207.3634@compuser.com	651-633-2240 3H
Thomforde, Christopher M Bethany College 421 N 1st St Lindsborg, KS 67456	913-227-3311 4B	Thompson, Kenneth H 202 Van Buren St Evans City, PA 16033	412-538-5810 8B	Thompson, Virgil F S 2715 Ray St Spokane, WA 99203-5725 E-mail: vthom@aol.com	509-535-3333 1D
Thompson, T Arnold (RT) 4126 E Crescent Ave Mesa, AZ 85206-1951	320-852-7223 3D	Thompson, Kisten H 1980 Silver Lake Rd NW New Brighton, MN 55112-1773 E-mail: 75207.3634@compuser.com	651-633-2240 3H	Thompson, Wayne W (RT) RR 2 Box 17-C Nevis, MN 56487-9604	218-652-4361 3D
Thompson, Barbara Lund 408 8th St N Benson, MN 56215-1430	320-842-6981 3F	Thompson, Lewis John 1800 Jackson St Bloomer, WI 54724 E-mail: lewis.thompson1@ecunet.org	715-568-4803 5H	Thompson, William G United Christian Fellowship 313 Thurston Bowling Green, OH 43402	6D
Thompson, Betty L (RT) 121 Evergreen Pl West Des Moines, IA 50265	515-224-9865 5D	Thompson, Lowell S 938 S Hanover St Baltimore, MD 21230-4002	410-752-7521 8F	Thompson, Willis E 1402 Crossway Dr West Fargo, ND 58078-3445 E-mail: bthompson@polaristel.net	701-282-0514 3B
Thompson, Cathleen T 2532 Owicrest Dr Cincinnati, OH 45231-1152	513-825-7040 6F	Thompson, Marcia M 654 Berthelern Pike Flourtown, PA 19031-1301 E-mail: stjohns@cybersoft.com	215-836-4658 7F	Thoms, Julie Chapman 10895 Friendsville Rd Creston, OH 44217	440-435-6115 6E
Thompson, Charles A (RT) 6406 Newton Rd Albany, GA 31707 E-mail: charles.thompson@ecunet.org	912-435-3356 9D	Thompson, Mark D 3617 N 48th St Milwaukee, WI 53216	414-445-7447 5J	Thoms, Paul D 10851 Friendsville Rd Creston, OH 44217	440-435-6856 6E
Thompson, Charles R Hwy 136 PO Box 82 Goose Lake, IA 52750-0082 E-mail: cthomp5391@aol.com	319-577-2234 5D	Thompson, Mervin E 912 Lake Ave PO Box 227 Detroit Lakes, MN 56502-0227 E-mail: mthompson@lakesnet.net	218-847-5656 3D	Thomsen, Jens H (RT) 2024 Tivoli Ave Elk Horn, IA 51531	712-764-7892 5E
Thompson, Christine C 758 W Philadelphia Detroit, MI 48202-2098	313-875-8747 6A	Thompson, Mickel C 124 Sherman Rd Longview, WA 98632	360-423-3795 1C	Thomsen, Mark W (RT) 1402 Shore Ct Wheeling, IL 60090	847-537-8663 3G
Thompson, Conrad M (RT) 705 E Burnsille Pky Apt 202 Burnsville, MN 55337-3634	651-890-0440 3H	Thompson, Nathan J 3920 N Victoria St Shoreview, MN 55126	651-483-5419 3H	Thomsen, Peter D (RT) Danebod Village Apt 402 Tyler, MN 56178	507-247-4167 3G
Thompson, Curtis L 19 Shady Ave Greenville, PA 16125	412-588-9580 8B	Thompson, Neale C 817 2nd St W Northfield, MN 55057-1621	507-645-9058 3G	Thomsen, Thomas W Grand View College 1200 Grandview Des Moines, IA 50316	515-263-2800 5D
Thompson, David M ELCA Publishing House 100 S 5th St Ste 700 PO Box 1209 Minneapolis, MN 55440-1209 E-mail: thompd@augsborgfortress.org	612-330-3300 3H	Thompson, Neil R 1212 Connection St Shelton, WA 98584-1817	360-426-8611 1C	Thomton, Paul W Bethel Luth Home 2280 Dockery Ave Selma, CA 93662	209-896-4900 2A
Thompson, Donald R 1525 N Power Rd Mesa, AZ 85205	480-981-6199 2D	Thompson, Orin D (RT) 2542 Flag Ave S Minneapolis, MN 55426	612-545-4253 3G	Thoni, Lee S 5011 31st Ave S Minneapolis, MN 55417-1497 E-mail: 1smf3@unidial.com	612-729-2323 3G
Thompson, Douglas E 6171 White Dr Prior Lake, MN 55372-2236	3F	Thompson, Paul L 1760 130th St Plainfield, IA 50666 E-mail: elca506@netins.net	319-276-4758 5F	Thorberg, Henry E 409 S 3rd Ave Rock Rapids, IA 51246-1402	712-472-2245 5E
Thompson, Duane W (RT) Rt 1 Box 411-4 Osage Beach, MO 65065	573-348-9748 4B	Thompson, Peter A (RT) 145 Eileen Ln Santa Maria, CA 93455	805-637-8981 2B	Thore, Douglas D 12029 Liberia Rd East Aurora, NY 14052-9538	716-652-6811 7D
Thompson, Ernest T (RT) 685 14th St NE Mason City, IA 50401	515-423-5281 5F	Thompson, Ralph M 615 Maple St PO Box 85 Glenwood City, WI 54013-0065 E-mail: ralph.thompson@ecunet.org	711-265-4411 5H	Thoren, Arnold V Jr (RT) 2130 26th St Rock Island, IL 61201	308-786-8072 5B
Thompson, George O (RT) 1108 Park St W Cannon Falls, MN 55009-2153	507-263-5541 3I	Thompson, Randall M 909 E Main St Barrington, IL 80010	847-381-0243 5A	Thoreen, Luther H PO Box 370 Rutven, IA 51358	712-837-5531 5E
				Thoreson, Timothy H H 2010 N Fountain Blvd Apt 3 Springfield, OH 45504-1172	513-399-7089 6F

Thoreson, Allan R (RT) 504 Thomas Dr Marshalltown, IA 50158-5285	515-753-7344 5D	Thrun, Carl F 3560 Bee Ridge Rd Sarasota, FL 34239-7296	813-924-1731 9E	Tiede, Mark A PO Box 38 Vining, MN 56588-0038 E-mail: vinlp@prtel.com	218-769-4251 3D
Thoreson, Calvin D 605 Monroe St Black River Falls, WI 54615-1222 E-mail: thoreson@discover.net.net	715-284-5965 5H	Thuesen, Theodore J (RT) 1910 13th St NE Hickory, NC 28601	828-327-9551 9B	Tieman, Paul A 315 17th St Wilmette, IL 60091	847-251-1730 4A
Thoreson, David N 8711 40th Ave N Harwood, ND 58042-8786	701-282-4024 3B	Thul, Corinne A 685 Inca Pky Boulder, CO 80303	303-499-4567 2E	Tiemann, Ray 110 E San Antonio St Fredericksburg, TX 78624-4182	830-997-2288 4E
Thoreson, Ronald D 1615 Morse Ave Sacramento, CA 95825-2666	916-483-0451 2A	Thulin, Richard L (RT) 39 E Broadway Gettysburg, PA 17325	717-334-1969 8C	Tiemeyer, Ann M 72-01 43rd Ave Woodside, NY 11377 E-mail: anniemeyer@aol.com	718-424-2307 7C
Thorkelson, Marl L PO Box 1579 93732 Kuching Serawak, MALAYSIA	3F	Thum, George W 2116 W Lantana Rd Lantana, FL 33462-2610 E-mail: PastorThu@aol.com	561-588-8148 9E	Tiemeyer, Arnold L (RT) 101 Gleneagles Blue Bell, PA 19422	610-239-2437 7F
Thorp, David A 4311 San Jacinto Dallas, TX 75204 E-mail: 103241.2505@compuserve.com	214-824-8613 4D	Thummel, Warren L (RT) 225 Bobolink Dr Grayslake, IL 60030-3497	847-548-7304 5A	Tiemeyer, Raymond H (RT) 1621 W Arlington St Lincoln, NE 68522	402-477-7979 2E
Thorp, Donald J (RT) 1737 17th St S Fargo, ND 58103	701-235-4363 3B	Thune, George N 1254 N Frankwood Ave PO Box 229 Reedley, CA 93654	209-638-2112 2A	Tietz, Augustus V (RT) 2295 Rowland Ln Coopersburg, PA 19036	610-346-6281 7E
Thorpe, Bernard N (RT) Brittany Pointe Estates-1418 1001 S Valley Forge Rd Lansdale, PA 19446-6503	215-361-1191 7F	Thurau, Robert H (RT) 1035 Liberty St Franklin, PA 16323	814-437-7633 8A	Tietjen, John H 4205 Buttonwood Fort Worth, TX 76133 E-mail: tietjen@flash.net	817-346-2276 4D
Thorpe, Gordon D (RT) 928 E Clairmont Eau Claire, WI 54701	715-835-0910 5H	Thurber, Marilyn J 1370 100th St New Richmond, WI 54017-6401 E-mail: marilyn.thurber@ecunet.org	715-386-7749 5H	Tietz, David A 401 W 7th St Taylor, TX 78574 E-mail: d_tietz@compuserve.com	512-365-1509 4E
Thorsen, Bruce J 5097 Arbor Hill Ct Doylestown, PA 18901	215-230-8915 7F	Thurber, William J 900 Benson St Hartwell, GA 30643-2023 E-mail: therev@peachnet.campus.mcl.net	706-378-3466 9D	Tietz, Orrin R 7441 100 St Cir Minneapolis, MN 55438	612-829-1843 3G
Thorsen, Lloyd S (RT) 5222 Grandview Ln Edina, MN 55436	612-922-6257 3I	Thurman, Rebecca Otto Princeton Theo Sem SBN 520 Box 5204 Princeton, NJ 08543-5204 E-mail: revrebec@aol.com	609-688-0194 7A	Tigges, Donald L (RT) 4172 NE 11th Way Gresham, OR 97030-4663	503-492-3393 1E
Thorsen, Philip L PO Box 139 McClure, PA 17841-0139	570-858-2262 8E	Thurmer, Daniel D 921 E Calumet Rd Fox Point, WI 53217	414-228-9552 5J	Tilberg, Cedric W (RT) 223 Ewell Ave Gettysburg, PA 17325	717-334-9600 8D
Thorsen, H Arvid (RT) 10316 Vistadale Dr Dallas, TX 75238-1629	214-349-2198 4D	Thurn, Donald C 122 Hospital Rd Brush, CO 80723	303-842-2861 2E	Tilberg, Sonja M 28 Mill Hill Rd Woodstock, NY 12498	914-679-2336 7C
Thorsen, Jay R 1350 Hwy 175 Hubertus, WI 53033 E-mail: thorsen@csrlink.net	414-628-2633 5J	Thurow, Eldon H 909 G Ave PO Box 546 Eureka, SD 57437-0546	605-284-2161 3C	Tillman, Darcy A 5114 Twinbrook Rd Fairfax, VA 22032	703-323-9500 8G
Thorsen, Jerold C 1213 W Army Trail Blvd Addison, IL 60101-3105	630-543-3458 5A	Thurow, Kenneth D 685 Inca Pky Boulder, CO 80303 E-mail: kdtthurow@aol.com	303-499-4567 2E	Timaeus, Roy C 2024 12th Ave La Marque, TX 77568	409-935-6004 4F
Thorsen, John A 308 1st Ave Evansville, IN 47710-1219	812-425-7317 6C	Thuss, Donald E 318 Baker St St Louis, MO 63119	314-962-8189 4B	Timm, Christine S 5840 Monroe St Sylvania, OH 43560	419-882-2077 6D
Thorsen, Steven K 561 Chestnut St PO Box 201 Taylors Falls, MN 55084-0201 E-mail: stvtoni@comernet.com	651-465-5265 3H	Thvadt, James E (RT) 705 8th Ave Brookings, SD 57006-1557	605-692-2413 3C	Timm, Daniel E Rt 1 Box 57A Cat Spring, TX 78833	409-865-5444 4F
Thorstensen, Arthur H Jr 70 N Kilikenny Ave LeCenter, MN 56057-7210 E-mail: arthor@frontiernet.net	507-357-4805 3I	Tibbetts, Steven P 1534 S Easton Ave Peoria, IL 61605-3407 E-mail: steven.p.tibbetts@ecunet.org	309-637-9150 5C	Timm, John K 4734 Bedford Valley Rd Bedford, PA 15522	814-356-3643 8C
Thorstensen, John R (RT) 6 Ashton Cir Bella Vista, AR 72715	501-876-6750 3I	Tichenor, Jay M New England Synod 20 Upland St Worcester, MA 01607-1624	508-791-1530 7B	Timm, Lowell J 5229 W Capital Dr Milwaukee, WI 53216	414-445-1656 5J
Thorstensen, Laurel L 232 W Minnesota St LeCenter, MN 56057-1222 E-mail: arthor@frontiernet.net	507-357-2212 3I	Tickner, John W Northwestern PA Synod Rt 257 Salina PO Box 338 Seneca, PA 16348-0338	814-677-5706 8A	Timm, Michelle L 612 N Randall Ave Janesville, WI 53545-1958	608-752-7434 5K
Thorstensen, Timothy A 2229 Doswell Ave St Paul, MN 55108	651-645-4436 3G	Tidemann, Janet R 1079 Goodrich Ave St Paul, MN 55105-3135	851-224-3799 3G	Timm, Roger E 2844 W Ogden Ave Naperville, IL 60540-0969 E-mail: romatimm@aol.com	630-357-8885 5A
Thrash, Stephen M 3174 Jupiter Blvd SE Palm Bay, FL 32909	407-951-0186 9E	Tidemann, Paul A 100 N Oxford St St Paul, MN 55104 E-mail: ptidemann@aol.com	851-224-3371 3H	Timm, Steven W 100 W Rollin St Edgerton, WI 53534-1624	608-884-9418 5K
Thronson, Carmen O (RT) 30030 Arrow Dr Burlington, WI 53105	5J	Tiede, Connie Forsberg PO Box 38 Vining, MN 56588-0038 E-mail: vinlp@prtel.com	218-769-4251 3D	Timm, William E 255 Roosevelt PO Box 369 Valders, WI 54245-0369	920-775-4141 5I
Thronson, George E 3213 Skyview Dr Burnsville, MN 55337-1858	651-890-2848 3H	Tiede, David L Luther Seminary 2481 Como Ave St Paul, MN 55108-1496	851-641-3456 1D	Timmerman, Dennis B 291 1st St SW Wells, MN 56097-1116 E-mail: dtimmer@bevcmm.net	507-553-3513 3I
Thronson, Robert P 9115 Lockley St San Antonio, TX 78250	210-884-7559 4E	Timmerman, Jane A 291 1st St SW Wells, MN 56097-1116		Timmons, Ronald G Wittenberg University PO Box 720 Springfield, OH 45501	507-553-3513 3I
Throntvett, Mark A Luther Seminary 2481 Como Ave St Paul, MN 55108-1496	651-641-3456 3G	Tindell, Charles E 11400 Normandale Blvd Bloomington, MN 55437			837-327-7418 6F
					651-881-8665 3G

Tingley, Arthur R (RT) 143 Lindell Dr Germantown, OH 45327	513-855-4810 6F	Tollefson, M Eugene (RT) 345 N Cedar Fremont, NE 68025-4643	402-721-8367 4A	Torgerson, Sheldon L (RT) 3400 46th Ave S Minneapolis, MN 55406	612-721-4888 3G
Tinker, David J 24955 Riley Rd North Liberty, IN 46554-9039	219-656-4744 6C	Tollefson, Marty D 1405 S 9th St Grand Forks, ND 58201 E-mail: mdtolly@gaffaneys.com	701-772-4897 3B	Torkko, Stephen A 19421 Ashworth N PO Box 7027 Shoreline, WA 98133-2027	206-542-5338 1B
Tinker, George E 9040 E Nassau Denver, CO 80237	303-904-9611 2E	Tollefson, Marvin T Jr 8011 Old Georgetown Rd Bethesda, MD 20814-2876 E-mail: marvcl@unidial.com	301-652-5160 8G	Tormala, Alden A 1610 S Florissant Rd St Louis, MO 63121	314-521-0406 4B
Tjarks, Eugene B 2911 S 1st Sioux Falls, SD 57103	605-335-3026 3C	Tollefson, Merle O (RT) 1647 Pheasantwood Trl Northfield, MN 55057	31	Tormala, Wilbert H (RT) 6409 Pinyon Pine Ct Lantana, FL 33462	561-964-8691 9E
Tjarks, Steven A PO Box 32 Cresco, NE 68017-0032	402-665-2360 4A	Tollefson, Otto C (RT) 1128 Mountain Aire Dr SE Olympia, WA 98503-1904	360-438-0552 1C	Tornes, R Dawson 3269 Foothill Ave Osage, IA 50461-8143	515-732-4270 5F
Tjornehoj, Susan E Saint Paul Area Synod 105 W University Ave. St Paul, MN 55103-2094	651-224-4313 3H	Tollefson, Wesley D (RT) PO Box 258 Maple Valley, WA 98038-0258	425-432-1696 1B	Torrance, Grace PO Box 237 Bowdle, SD 57428-0237	605-265-5328 3C
Toavs, Karl L. 1208 Rose Creek Dr Woodstock, GA 30189-6714	770-924-7286 9D	Tollefson, Howard M (RT) 8327 Wyoming St Omaha, NE 68122-1495	402-573-8994 4A	Torrence, John F (RT) 206 Eastland Dr Charleston, WV 25414	304-725-0197 8H
Tobaben, Herbert W (RT) 1199 Hayes Forest Dr Apt 702 Brookridge Winston-Salem, NC 27108-3370	7F	Tolo, Luther O (RT) 8396 Roswell St Ventura, CA 93004	805-659-2755 2B	Torrin, Darryl D A 2288 250th St Denver, IA 50622-1085	319-984-5787 5F
Tober, Ferdinand 9509 Lake Ave Cleveland, OH 44102-1227	216-961-4870 6E	Tolo, Paul G (RT) 428 Long Bow Dr Peoria, IL 61604-4212	309-697-5300 5C	Torriason, Reginald N (RT) PO Box 539 La Roy, MN 55951	31
Tobias, Robert I (RT) 103 S Lakeshore Dr Racine, WI 53403	414-552-8257 5J	Tolpingrud, Mitchell K PO Box 160 Lake Bronson, MN 56734-0160	218-754-2491 3D	Torvond, E Silas (RT) 5811 20th Ave SE Lacey, WA 98503-2881	360-456-5945 1C
Tobias, Toby L. 23 Columbus Dr South Huntington, NY 11748-2734	516-424-1690 7C	Tolpmann, Arlyn L. 4500 Wadsworth Blvd Wheat Ridge, CO 80033 E-mail: aimbyockstick@unidial.com	303-423-5654 2E	Torvik, Kenneth R (RT) Rotary Ann Home Eagle Grove, IA 50533	5E
Tobiason, Paul H 717 Chambers St Ottawa, IL 61350-3953	815-434-0596 5B	Tomberlin, Jeffrey M 1013 Minnesota St Oshkosh, WI 54901	920-231-9890 5I	Toso, Erwin J (RT) Box 606 Pelican Rapids, MN 56572	218-863-4424 3D
Toblissen, Lloyd T 9330 10th Ave NW Rice, MN 56367	320-393-4988 3F	Tomer, Carol J 515 N Home Ave Park Ridge, IL 60068 E-mail: carol@cpinternet.com	651-714-2282 7E	Toso, Perry W Luther Seminary 2481 Como Ave St Paul, MN 55108	651-641-3458 2D
Tobin, Phillip E 201 Congress PO Box 126 Golden, IL 62339-0126	217-696-4487 5C	Tomlinson, John W Jr 4822 Old Bethlehem Pike Bethlehem, PA 18015-9073 E-mail: tomli4822@aol.com	610-867-8137 7E	Toso, Robert C 1515 5th Ave NW East Grand Forks, MN 56721-1412	218-773-8449 3D
Tobisch, Frank A (RT) 489 E Grand Ave Denmark, WI 54208	920-863-2876 5I	Tomlinson, Keith A 1922 5th Ave NW Waverly, IA 50677	319-352-4540 5F	Tostengard, Kay M Herzog Luther College 700 College Dr Decorah, IA 52101	319-387-1040 5F
Todd, R Bruce 3025 Church Rd Lafayette Hill, PA 19444-1707 E-mail: ToddOfPA@aol.com	610-828-3098 7F	Tomlinson, Thomas N 2920 Holme Ave Philadelphia, PA 19136-1706	215-332-0287 7F	Tostengard, Sheldon A HC 2 Box 197 Longville, MN 56655	3F
Todd-Pendergast, Mary Louise 5633 E Wardlow Rd Long Beach, CA 90808-3686 E-mail: IPD23@aol.com	310-429-5967 2B	Tomsden, Henry L (RT) 296 Bishops Forest Dr Waltham, MA 02452	781-736-9087 7B	Tostengard, Timothy A 309 Winnebago St Decorah, IA 52101-1837	319-382-3601 5F
Toensing, Nancy L. 1140 Tuller Rd Neenah, WI 54956-4425	920-725-6822 5I	Tonnesen, Kenneth 9379 NC Hwy 127 Hickory, NC 28601	828-495-8251 9B	Totzke, Kristine H 1700 S Green Bay Rd Racine, WI 53406-4604 E-mail: ktotzke@juno.com	414-634-6669 5J
Toepel, Douglas J (RT) 5436 Cloudburst Ln Lincoln, NE 68521	402-438-5436 4A	Tonnesen, Phillip T North Carolina Synod 1989 Lutheran Synod Dr Salisbury, NC 28144 E-mail: ptonnesen@clutheran.org	704-633-4881 9B	Toussaint, Wilson E (RT) 45 Tower Dr Topton, PA 19562-1302 E-mail: wilsonet@fast.net	610-682-2106 7E
Toerne, Alfred E Rt 3 Box 259N6 Bastrop, TX 78602	512-237-2959 4E	Tonneson, James O 1400 Union Ave N Fergus Falls, MN 56537-1200	218-739-7200 3D	Towberman, Alden W 116 N 7th St Zanesville, OH 43701	614-452-7569 6F
Toivonen, Vance L 340 W Maple St Sturgeon Bay, WI 54235-3426	920-743-4705 5I	Tonsing, Ernst F California Luth University 60 W Olsen Rd Thousand Oaks, CA 91360	805-492-2411 2B	Towers, David L 2942 W Camelback Rd Phoenix, AZ 85017 E-mail: revdtr@juno.com	602-249-0450 2D
Tokheim, M Caroline 400 W 9th St Hastings, MN 55033-2025	651-437-9052 3H	Toral, Donald C 200 E 4th St PO Box 6 Mount Vernon, SD 57363-0006	605-236-5274 3C	Towley, Carl K (RT) 57 Flintstone Dr Pittsfield, MA 01201 E-mail: cktowley@aol.com	413-447-2251 7B
Toler, Elizabeth J 509 Long Shoals Rd Lincolnton, NC 28092-6235 E-mail: ejtoller@hotmail.com	704-922-5487 9B	Torcillo, Leonard T Jr (RT) 129 Thornton Park Ave Davenport, FL 33837-6422	7C	Townsend, Christopher P 7722 E Peralta Ave Mesa, AZ 85212	480-373-2484 2D
Tollefson, Carrol A (RT) 1 2nd St S Apt 1-106 Fargo, ND 58103-1922	701-293-3105 3B	Torgerson, Jack L 2105 44th Ave Estherville, IA 51334-9728	712-362-2072 5E	Townsend, James E 2958 59th St Sacramento, CA 95817	916-456-8523 2A
Tollefson, Conrad E 19030 8th Ave S Seattle, WA 98148-1972	206-243-0987 1B	Torgerson, Iver N 15112 240th St Welch, MN 55089-6248	651-388-3464 3I	Townsend, N Earl (RT) 1703 Grove St Greensboro, NC 27403-3419	336-273-7128 9B
Tollefson, Dennis N 621 Old N Main St Cambridge, MN 55008-1198	612-689-1211 3G	Torgerson, Lowell J Jr (RT) 878 Kamus Dr Fox Island, WA 98333-9603	253-549-2525 1C	Townsend, Paul D 109 Colonial Park Dr Springfield, PA 19064-2619	610-544-5757 7F
Tollefson, E Duane (RT) 816 S Court St Fergus Falls, MN 56537	218-736-2473 3D	Torgerson, Richard (RT) 8119 Clemens Ave Canoga Park, CA 91304	213-340-3078 2B	Trachte, Larry A 1019 3rd St SE Waverly, IA 50677	5F
Tollefson, Harold O (RT) 14008 Morgan Ave S Burnsville, MN 55337	612-435-5315 3H				

Tracy, Lyman L (RT) 7106 Snyder Ridge Rd Mariposa, CA 95338	2D	Trexler, Leroy C (RT) 134 Cedar Lake Farm Rd Cherryville, NC 28021 E-mail: ltrex@vnet.net	704-435-5083	9B	Trump, John P 1418 Broad River Rd Columbia, SC 29210 E-mail: johntrump@aol.com	803-772-6034	9C
Traher, Alan D 7806 Quarterfield Rd Glen Burnie, MD 21061-3947 E-mail: atraher@erols.com	410-766-8778	Trexler, William B Florida-Bahamas Synod 3838 W Cypress St Tampa, FL 33607-4897	813-876-7660	9E	Trump, Paul A (RT) 83 St Matthew Rd Litz, PA 17543-9771	717-627-0639	8D
Tranberg, Dennis W 2001 S Elmwood Ave Sioux Falls, SD 57105	605-332-4092	Tribe, Roy M (RT) 6685 McLeod Ln Salem, OR 97303	503-393-6957	1E	Truscott, A Dale Southeastern Michigan Synod 218 Fisher Bldg 3011 W Grand Blvd Detroit, MI 48202-3011	313-875-1881	6A
Trandem, Steven M 804 Kroshus Dr Dilworth, MN 55529-1634	218-233-7381	Trieb, William G 425 W Patriot St Somerset, PA 15501-1528 E-mail: triebw@shol.com	814-443-6319	8C	Truscott, Jeffrey A 28 2D Fisher Graduate Res Notre Dame, IN 46556		8D
Tramvik, Mark D Augsburg College 2211 Riverside Ave Minneapolis, MN 55454-1496	612-330-1571	Trippel, Timothy L 701 S 15th Worland, WY 82401	307-347-2083	1F	Trutwin, James J PO Box 155 Sunrise Beach, MO 65079 E-mail: truts@usmo.com	573-374-5267	4B
Traugott, Jack H (RT) 42 Lake Shore Dr South Salem, NY 10590	914-763-5659	Trittin, Charles A 7600 Cahill Ave E Inver Grove Hts, MN 55078-3002	651-451-6225	3H	Tryggstad, David E 1100 E Superior St Duluth, MN 55802	218-728-3668	3E
Trautmann, Robert E (RT) 781 Eckelch Pl St Louis, MO 63119-4972	314-862-8507	Trope, Wilbur A (RT) 825 E Greenfield Dr Apt 118 Little Chute, WI 54140-1394	920-687-5696	5I	Tryggstad, Gordon M (RT) 701 Spruce St Farmington, MN 55024-1340	651-463-2898	3H
Trawny, Henry (RT) 582 W 10th St Wahoo, NE 68066-1215	402-443-3518	Troike, Roland C Jr 23425 Lahser Rd Southfield, MI 48034 E-mail: rotroike@aol.com	313-357-1848	6A	Tryggstad, Jay E 11007 S 76th Ave Worth, IL 60482	708-448-6555	5A
Treat, Edward R 4675 197th Lane NW Oak Grove, MN 55303-8849 E-mail: bt25537@tcc.net	612-753-5797	Trom, John P 1000 S Cherry PO Box 604 Freeman, SD 57029-0604	605-925-4467	3C	Tschudin, Dell B 4757 N 24th St Omaha, NE 68110-1476 E-mail: tschudin@cwis.unomaha.edu	402-455-2518	4A
Trebus, Louis R 485 Turnbull Bay Rd New Smyrna Beach, FL 32169-6234 E-mail: lrkhtrebus@earthlink.net	904-428-4307	Trone, Robert H (RT) 124 Artillery Dr Gettysburg, PA 17325-3101 E-mail: rtrone@gettysburg.edu	717-338-1652	8D	Tubeising, Donald A 3431 Greysolon Pl Duluth, MN 55804-2023	218-728-8807	3E
Treichel, Edward (RT) 1904 Chestnut Cir Ardmore, PA 19003-3029	610-645-0914	Tropp, Lawrence R (RT) 904 Perry Rd Litz, PA 17543	717-626-9120	8D	Tucker, John B 200 W Innes St Salisbury, NC 28144	704-638-3431	9B
Trelstad, Gordon A 755 Adams Ave Westbrook, MN 56183	507-274-5572	Trost, Carl E 3204 Chicory Ct Virginia Beach, VA 23456-5923	757-468-4620	7B	Tuff, David R (RT) 1320 12th Ave SE Menomonie, WI 54751	715-235-6337	5H
Trelstad, Jerome C (RT) 1307 Valley Oak Pl Santa Maria, CA 93454	805-922-8848	Trost, Richard L (RT) 1464 NW 91st St Des Moines, IA 50325	515-225-9787	5D	Tuff, Nathan J 2595 University Ave Apt 3 Green Bay, WI 54311 E-mail: nathantuff@ecunet.org	920-469-2260	5I
Trelstad, John P (RT) 6421 Nordic Cir Edina, MN 55439-1140	612-941-0568	Trout, Dennis L 275 Swamp Church Rd Reinholds, PA 17569	717-336-2849	8D	Tuff, Richard J (RT) 3225 Oakcrest Dr NW Salem, OR 97304-1218	503-585-4675	1E
Trendel, Robert A Jr (RT) 7200 1st Ave Kenosha, WI 53143-5501	414-858-1839	Trout, Gwenn L 655 S 10th St Columbia, PA 17512-1805 E-mail: revbass@juno.com	717-684-5135	8D	Tuhly, Daniel B 1020 E Madison St Morton, IL 61550	309-263-8855	5C
Trenne, Karen Young 515 25th Ave S Grand Forks, ND 58201	701-787-0387	Trout, Stanley R 210 W Green St Hazleton, PA 18201 E-mail: STAN.TROUT@ecunet.org	570-454-3542	7E	Tuiskku, Carl J 1050 Douglas Blvd Roseville, CA 95678	916-781-3333	2A
Trenne, Paul M 715 24th Ave S Grand Forks, ND 58201	701-772-4807	Trounman, C Bernard (RT) 73 Lillard's Rd New Market, VA 22844	703-477-2219	8A	Tukua, Philip A 1620 S Stagecoach Ln Fallbrook, CA 92028-4467	760-728-3256	2C
Treptow, Charles A 1500 Salem Rd Brenham, TX 77833-6958 E-mail: pcat@america.net	409-636-9320	Trounman, Edwin N (RT) 124 Creekwood Dr Advance, NC 27006-9436	336-940-5353	9B	Tulu, Alemayehu Box 9 Grafton, ND 58237-0009	701-352-1627	3B
Treptow, Henry F (RT) 1436 Gloucester Pt Kerrville, TX 78028	830-257-3021	Trounman, Gerald S 118 Woodbine Cir Newnan, GA 30263-2618	770-253-1718	9D	Tundel, Philip C PO Box 434 Yeagertown, PA 17099-0434	717-242-1552	8E
Trestar, Joseph E 20 Eleanor Dr Springboro, OH 45066-1312 E-mail: stpaul@ee.net	513-748-9542	Trounman, Robert L (RT) 1 Sabrina Dr Arden, NC 28704 E-mail: b-mtrounman@worldnet.att.net	828-684-1678	9B	Tune, Anders S Wittenberg University PO Box 720 Springfield, OH 45501	937-327-6231	6F
Trethaway, Bruce G 11877 Blossom Ave Cleveland, OH 44130 E-mail: BGTrev@aol.com	440-845-2060	Trower, Ross H 6400 Eastfalg Ct Springfield, VA 22152	703-569-8894	8G	Tune, Rachel Sandum Wittenberg University PO Box 720 Springfield, OH 45501	937-327-6231	6F
Trethewey, Jack E (RT) 416 Courtland Dr Salisbury, NC 28144	704-638-0738	Truby, William H 2023 S Pine Beach Rd Oostburg, WI 53070-1841	414-464-2970	5J	Tungseth, Erling M (RT) 31925 Lakeway Dr NE Cambridge, MN 55008-6783	612-689-1849	3G
Trewartha, Steven C PO Box 213 New Prague, MN 56071-0213 E-mail: strewartha@aol.com	612-758-3513	Truckenbrod, Kenneth J (RT) 10526 W Bellarose Dr Sun City, AZ 85351-2242	623-972-1434	2D	Tunseth, Scott A 797 Sextant Ave W St Paul, MN 55113-2078 E-mail: scotttunselth@sprintmail.com	937-327-6231	6F
Trexler, Charles D (RT) 253 W 73rd St Apt 10G New York, NY 10023	212-769-0507	Trudo, Richard L 2336 S 18th St Philadelphia, PA 19145	215-465-8389	7F	Tuohino, Kent C 8625 E Tanque Verde Rd Tucson, AZ 85749	520-749-1808	2D
Trexler, Edgar R 2504 Carriage Falls Ct Hendersonville, NC 28791 E-mail: etrexler@att.net	828-698-6915	Trued, Clifton E (RT) 137 S 11th St Box 369 Bayfield, WI 54814-0369	715-779-3008	3G	Tuori, Eino M (RT) PO Box 275 Esko, MN 55733	218-879-3785	3E
Trexler, Kenneth M (RT) 3 Walnut Ln Tunkhannock, PA 18657-9539	570-836-7571	Trued, Donald E 403 Normal Dr Lindsborg, KS 67456	913-227-3267	4B	Tupy, Richard R Jr (RT) 51 Iroquois Ave Oceanport, NJ 07757	732-870-6548	7A

Turbin, Charles R N60 W6047 Columbia Rd Cedarburg, WI 53012 E-mail: orchard@execpc.com	414-377-0610	5J	Tyas, Jason P 220 Cedar St PO Box 344 Pemberville, OH 43450-0344	419-287-4182	6D	Ulrich, Gary R Buckhorn Children's Ctr 7130 Cnty Rd 212 PO Box 49 Chesterville, OH 43317-0049	419-768-3210	6D
Turfa, Arthur W 13 Andover Rd Mountain Top, PA 18707-2261 E-mail: aturfa@aol.com	570-868-5772	7G	Tyca, Robert A 2854 W Builders Dr PO Box 18088 Salt Lake City, UT 84118	801-965-8484	2E	Ulrich, Louis E Jr (RT) PO Box 285 Stone Lake, WI 54878-0285	715-865-2108	5H
Turley, Donald L 100 W Main St PO Box 306 Middletown, MD 21769-0306	301-371-6500	8F	Tyler, Kip A 2617 S 114th St Omaha, NE 68144-3098 E-mail: tylers@radlks.net	402-333-4444	4A	Ulrikson, James T (RT) 14441 N Ibsen Dr Fountain Hills, AZ 85268-2920	480-837-5761	2D
Turmo, Allen A (RT) 23 Birch Ln Fargo, ND 58103-4605	701-232-6238	3D				Ullring, Morris E (RT) Nokomis Square Apt 503 5015 35th Ave S Minneapolis, MN 55417	612-728-0746	3G
Turnbach, Edward P (RT) 9688 Forest Ridge Rd Shippensburg, PA 17257	717-532-2707	8D	Ubbelohde, Lisa A 305 Center Ave Pittsburgh, PA 15229-1917 E-mail: pnbelod@sgl.net	412-931-1674	8B	Ullring, Paul T 2300 Lytham Rd Columbus, OH 43220	614-451-3736	8F
Turnbull, Scot W 8621-B Manor Ave Munster, IN 46321-2228	219-836-0841	6C	Uden, Leland G 401 E Military Ave Fremont, NE 68025-5140 E-mail: salem@teknet.com	402-721-6158	4A	Ulseth, Edward I (RT) 810 Kirkwall Dr Akron, OH 44321-1713	216-686-7609	6E
Turner, Patricia J 216 Park Ave Madison, MN 56256 E-mail: pturner@frontiernet.net	320-598-3722	3F	Uecker, Timothy J 7227 W LaSenda Dr Glendale, AZ 85310 E-mail: timothyu@ccol.com	623-566-9309	2D	Ulstad, C Bruce 333 E Ridge St Ishpeming, MI 49849	986-485-5533	5G
Turnquist, Arlyne C (RT) 2200 Dudley Ave St Paul, MN 55108-1418 E-mail: act.turnquist@worldnet.att.net	651-645-3641	4D	Uehling, Carl T (RT) Fuller Rd Rt 1 Box 474 Brookville, PA 15825-9743	215-836-5847	7A	Ulvilden, Richard G (RT) 583 Washington River Falls, WI 54022-3137	715-425-8588	5H
Tursi, Joseph J 537 Comly St Philadelphia, PA 19120 E-mail: jturs@yahoo.com	215-342-9735	7F	Uehring, William J 1206 N Whitehall Rd Muskegon, MI 49445-2476	616-744-5660	6B	Umberger, Richard N (RT) 967 Lee Ave Harrisonburg, VA 22802	703-434-8477	9A
Turtle, George E 1373 N Main St PO Box 249 Hampstead, MD 21074-0249	410-239-4541	8F	Ufkes, David J 227 E Bluff St Marion, IL 61341-1551	815-795-4845	5B	Underdahl, Eldon J (RT) 1019 Russell Ave N Minneapolis, MN 55411	612-521-7543	3G
Tvelta, Allan P 404 3rd Ave NE Wasaca, MN 56093-3302 E-mail: altv@clear.lakes.com	507-835-4845	3I	Ufkes, William G (RT) 3015 7th St Peru, IL 61354-2433	815-224-9288	5B	Underdahl, Harold W (RT) 208 N Larson Ave Fosston, MN 56542-1209	218-435-6254	3D
Twedt, David A 620 Boggs Run Rd Benwood, WV 26031 E-mail: thetwedter@juno.com	304-233-2292	8H	Uhl, Harold J (RT) 6627 Poages Mill Dr Roanoke, VA 24018	540-989-1359	9A	Underdahl, John L 1407 John Simms Pky E Niceville, FL 32578-2976	904-678-1298	9E
Twedt, Oscar E Box 178 Prairie Farm, WI 54762 E-mail: wizard@win.bright.net	715-455-1454	5H	Uhl, Paul H 105 N 3rd Box 205 Ashburn, IL 60911-0205 E-mail: lpsm@dialogue.net	815-639-2353	5C	Underwood, Rodney A 21069 Prairie Hill Rd Monticello, IA 52310-9709	319-485-4868	5D
Tweed, David Gardner 10049 Cypress Shadow Ave Tampa, FL 33647-1859 E-mail: joyserv@concentric.net	813-991-9510	9E	Uhlar, Paul D 11701 Studebaker Rd Norwalk, CA 90650	213-988-9761	2B	Ungs, Jeffrey T 319 N Elm PO Box 347 Eureka, KS 67045-0347	316-583-6726	4B
Tweed, Rita Gardner 10049 Cypress Shadow Ave Tampa, FL 33647-1859 E-mail: joyserv@concentric.net	813-991-9510	9E	Uhle, John F 18686 Henry Rd Cleveland, OH 44126 E-mail: juhle@webtv.com	216-356-2137	6E	Unks, H Peter 145 S 7th St Morris Park Phillipsburg, NJ 08865-1825	608-454-5015	7A
Tweed, Thomas S 10511 Peacock Hill Ave NW Gig Harbor, WA 98332-8928	253-851-6222	1C	Uhler, Willard J Jr 99 Church St Hamburg, PA 19526	610-582-3806	7E	Unmacht, Thomas J 8200 W Sahara Ave Las Vegas, NV 89117-1803 E-mail: unmacht@gateway.net	702-363-2515	2D
Tweedt, Vernon T (RT) 723 E Church St Plano, IL 60545-1269	630-552-4358	5B	Uita, Carolee Ann 5411 Aqua St Columbus, OH 43229	614-882-5510	6F	Unrath, Thomas R PSC 80 Box 17932 APO, AP 96367-7932		9E
Tweeten, Irving S (RT) 801 Luther Pl Apt 310 Albert Lea, MN 56007-1538		3I	Ujile, Shigeru S 3040 Santa Fe Ave Long Beach, CA 90810	213-424-7067	2B	Unseth, Malcolm W Jr (RT) 3221 NW 65th St Seattle, WA 98117		1B
Tweeten, Paul N 2363 W 3rd St Davenport, IA 52802	319-322-5318	5D	Ulgenes, Bradley D 310 E Center St Dillon, MT 59725 E-mail: ulgenes@juno.com	406-683-5374	1F	Unti, Brian K 1700 Edmonds Ave NE Renton, WA 98056 E-mail: burni@aol.com	425-228-2420	1B
Tweeten, Sigvard M (RT) 1203 1st Ave N Menomonie, WI 54751	715-235-0906	5H	Ulleland, Duane E (RT) 3808 S Greystone Ln Spokane, WA 99223-6163	509-443-0913	1D	Unzicker, Steven A PO Box 98 Viborg, SD 57070-0098	605-326-5577	3C
Tweit, Julie A 1011 12th Ave N Fargo, ND 58102-3527 E-mail: jtweit@linkup.net	701-232-7168	3B	Ullestad, Norman (RT) 6917 Roseland Dr Urbandale, IA 50322	515-251-7265	5D	Updegraff, J Alfred (RT) 6514 Ocala Ct Dayton, OH 45459	513-434-4648	6F
Twilmeyer, Mark G 2200 Broadway Boulder, CO 80302 E-mail: mark@trinity-lutheran.boulder.co.us	303-442-2300	2E	Ullestad, Steven L Northeastern Iowa Synod 201 20th St SW PO Box 804 Waverly, IA 50677-0804 E-mail: steve.ullestad@ecunet.org	319-352-1414	5F	Updegraff, James E 810 Scott St PO Box 501 Napoleon, OH 43545 E-mail: upde@bright.net	419-592-2616	6D
Twiton, John H PO Box 21 Pine River, MN 56474 E-mail: jtwtiton@uslink.net	218-587-2316	3E	Ullestad-Heneke, Dale A Bethany Manor 212 LaFayette Ave Story City, IA 50248-1099	515-733-4325	5F	Urban, Charles B 1098 NW 13th St Stuart, FL 34994	561-692-1285	9E
Twiton, Robert E (RT) 5846 Paradise Beach Rd SE Brainerd, MN 56401-8154	218-764-3591	3E	Ulrich, Brenda K 3901 War Memorial Dr Peoria, IL 61614-6725	309-688-9212	5C	Urban, Darrell B 77 Franklin Sq New Britain, CT 06051	203-826-8697	7B
Twynham, William W 3650 Webb Rd Ravenna, OH 44268-9493	330-422-0388	6E	Ulrich, Carl L (RT) PO Box 197 Ashby, MN 56309-0197	218-948-2371	3D	Urberg, Sigurd A (RT) RR 2 Box 208A Waterville, MN 56096	507-362-8040	3I

Urelius, Emerson (RT) 6213 London Dr Austin, TX 78745	512-441-6154 4E	Valentine, John B 16138 Molino Dr Victorville, CA 92392-4118 E-mail: JBabbage@aol.com	760-245-3225 2C	VanDeursen, A Preston 1 Masonic Dr Elizabethtown, PA 17022	717-367-1121 8D
Urtaub, Mark C 1206 C Ave Vinton, IA 52349-1448 E-mail: mcur@aol.com	319-472-4301 5D	Valentiner, Paul T (RT) PO Box 7639 Fresno, CA 93747-7639	559-252-6745 2A	VanDunk, Gregory P 3458 N Weil St Milwaukee, WI 53212 E-mail: gvandunk@hotmail.com	414-332-3511 5J
Urness, Nyer W (RT) 9625 Lofgren NE Bainbridge Island, WA 98110	1B	Valenzuela, Maria D Commission for Multicultural Ministries 8765 W Higgins Rd Chicago, IL 60631-4185 E-mail: mvalenzu@elca.org	773-380-2836 2E	VanDyck, John B PO Box 56 Twain Harte, CA 95383-0056	209-566-1927 2A
Ursin, Raymond A 909 Howard St Monongahela, PA 15063 E-mail: grace@sgl.net	412-258-4505 8B	Valeriano, Terealta C 525 E Kern St Tulare, CA 93274-4210 E-mail: clevalti@juno.com	209-686-0619 2A	VanDyke, Michael A RD 1 Box 123 Osterburg, PA 16867	814-276-3070 8C
Usgaard, Harold L 301 1st St NW Austin, MN 55912-3198	507-433-8857 3I	Valerius, Alfred E Box 108 Stacy, MN 55079 E-mail: pastor@st-johns-ch.org	651-462-5115 3H	VanDyke, N Gregory RD 1 Box 226 Spring Mills, PA 16875-9712 E-mail: gvandyke@lazerlink.com	814-422-6949 8C
Utne, Edward W (RT) 1109 Greenhill Rd Flourtown, PA 19031	215-836-7311 7F	Van, David P 701 Broad St NW Canton, OH 44708-4331	330-454-3978 6E	VanEck, Dona M 1701 Hatteras St Pittsburgh, PA 15212	412-231-0506 8B
Uthus, Gregory J 820 Lockett Rd Kirkwood, MO 63122-2454 E-mail: gju@mo.net	314-822-8244 4B	Vana, E Scott Purdue University 1000 State St West Lafayette, IN 47906 E-mail: scott@pim.wintak.com	765-743-2398 6C	VanErt, Randy H W6023 8th Ct Westfields, WI 53964	608-296-4219 5K
Utt, James H 28 W Boscawen St Winchester, VA 22601 E-mail: sjutt@visuallink.com	703-662-6678 9A	VanAntwerp, F Timothy PO Box 647 Yoakum, TX 77995-0647 E-mail: tim_van_antwerp@ecunet.org	361-293-3033 4E	Vang, Lu Vamlo 4863 E Tulare St Fresno, CA 93727-3084	209-255-4237 2A
Utter, Hobart C Jr 45 E Elm St at Moore Pl Linden, NJ 07036	908-486-0490 7A	VanBargen, Ronald G 100 W Main St Hummelstown, PA 17036	717-566-9204 8D	Vang, Youa K 1238 S Layton Blvd Milwaukee, WI 53215-1694	414-645-2933 5J
Utto-Galameau, Beth A 3149 Waverley St Palo Alto, CA 94306	415-494-1212 2A	VanBoening, Grant R (RT) 19200 N 93rd Dr Peoria, AZ 85382-4600	623-825-6087 4A	Vangerud, Richard D (RT) 10572 116th St NW Annandale, MN 55302-9343	320-274-2365 3F
Vaage, Jorgen U (RT) 15021 Punta Rassa Rd Apt 2-404 Fort Myers, FL 33908	741-466-0683 3B	VanBrussel, James R (RT) 4344 Caroline Ave Toledo, OH 43612	419-476-7503 6D	VanGilder, Stephen D 171 Lewis Ln Hamilton, MT 59840 E-mail: vangilder@bitterroot.net	406-363-2964 1F
Vaage, Robert C 1204 L Ave Milford, IA 51351	712-338-4514 5E	Vance, Booker S 8500 S Maryland Ave Chicago, IL 60619	773-994-2700 5A	VanGundy, Forrest L 10604 Traders Ct Fort Wayne, IN 46845 E-mail: van1946@aol.com	219-637-8428 6C
Vaagenes, Carl P (RT) 4508 78th Ave N Brooklyn Park, MN 55443-3407	612-566-5121 3H	Vance, Laurin G 4700 W 72nd St Indianapolis, IN 46268-2198	317-291-5004 6C	VanHala, Frederick A (RT) 6289 Hunter Pointe St Westland, MI 48185-6696	313-721-1407 6A
Vaagenes, Morris G C Jr 2701 N Rice St Roseville, MN 55113-2200	651-484-2049 3H	Vance, Mark R Jr 9770 Keilman St St John, IN 46373-9467 E-mail: vance@netnetoo.com	219-385-3803 6C	VanHanehan, John H 6112 Thornwood Dr Hamburg, NY 14075	716-649-9665 7D
Vaaler, David R (RT) 10401 Cedar Lake Rd Apt 212 Minnetonka, MN 55345	612-591-0921 3G	Vance, Raymond H 930 S Main St PO Box 428 Huron, OH 44839 E-mail: rtvance@usa.net	419-433-4711 8D	VanHeerden, Maureen 115 Oak St North Aurora, IL 60542	630-896-0478 5A
Vadis, James R 115 E 9th St Bemidji, MN 56601	218-751-5301 3D	Vance, Russell E III 8000 Lauderdale Dr Evansville, IN 47715	812-479-1040 6C	VanHorne, Robert M 401 5th St N St Petersburg, FL 33701-2896 E-mail: prbuz@gte.net	727-822-3307 9E
Vagta, John R (RT) 1139 Fairway Ave Hutchinson, MN 55350	320-567-5868 3F	Vance-Welsh, Mary C 29 Queens Ct Racine, WI 53402-3633	414-639-1741 5J	VanHouse, Mark A 225 S 6th St La Salle, CO 80645 E-mail: vanhouse@juno.com	970-284-5101 2E
Vall, D Barrett 3830 W Tulare Ave Visalia, CA 93277	209-732-1851 2A	Vande Mark, Gerald B .705 E Leeland Hts Blvd Lehigh Acres, FL 33936-6723	727-369-6177 9E	VanHurnik, Gary W 212 Center Ave PO Box 329 Garretson, SD 57030-0329	605-594-3989 3C
Vajda, Ludovit G M (RT) 164 Jamestown Valparaiso, IN 46383	219-462-9865 6C	Vander Kloot, Glenn A 2313 Whittier Ave Springfield, IL 62704 E-mail: cvander@springfield.k12.il.us	217-522-7331 5C	VanHurnik, Gerrit M (RT) 2815 S 32nd St Moorhead, MN 56560-5401	218-233-4399 3D
Vak, Sharon Fetterolf 119 N 8th St Lebanon, PA 17046	717-272-6151 8D	Vander Meer, Norma J 8727 S Sheridan Rd Tulsa, OK 74133-1741	918-492-3698 4C	VanKley, David A 1202 Putnam St Wakefield, MI 49968-1140	906-224-8421 5G
Valan, Kathy L 1900 14th St S Moorhead, MN 56560-4599 E-mail: mkjamvee@juno.com	218-236-7576 3D	Vander Tuig, Mark L 1701 8th St SW Altoona, IA 50009 E-mail: MVTDUTCH@AOL.COM	515-967-4818 5D	VanLeeuwen, A Eric (RT) 60 Salisbury St Apt 402 Worcester, MA 01609	727-822-3307 9E
Valan, Matthew O 1900 14th St S Moorhead, MN 56560-4599 E-mail: mkjamvee@juno.com	218-236-7576 3D	Vander Tuig, Stephen G 285 H St Hampton, NE 68843-9343	402-725-3543 4A	VanLoon, Ralph R (RT) 2832 Beatrice Ln Modesto, CA 95355	209-551-2360 2A
Valaakos, Daniel J 4520 W Ajo Way Tucson, AZ 85746-9703	520-883-0827 2D	Vander Vegt, Vicki L 825 South Ave Pine City, MN 55063	651-629-2985 3E	Vannorsdall, John W (RT) 40 Chestnut Hill Rd Orange, MA 01364	978-544-8309 7B
Valdes, Evelio A (RT) 1827 NW 28th Ave Miami, FL 33125	305-638-2396 9E	Vanderslice, William A PO Box 47 Red Hill, PA 16078 E-mail: WAVII@NNI.COM	215-679-5553 7F	VanO'Linda, William M 4820 Floramar Ter New Port Richey, FL 34652-3302	727-849-1513 9E
Valcova, Galina A 8810 Rising Sun Ave Philadelphia, PA 19115	215-484-2291 7F	Vander Vegt, Vicki L 825 South Ave Pine City, MN 55063	651-629-2985 3E	VanOort, Loren J 17185 Cleveland Rd South Bend, IN 46635-1255	219-272-4306 8C
Valeri, David L 9001 S Cedar Lake Rd Minneapolis, MN 55426-2398	612-545-5623 3G	Vanderpan, Theodore D 9440 Wentlock Rd Woodbury, MN 55125-1856	651-730-1000 3H	VanOsdol-Hansen, Judith CC 435 1900 LaPlata Buenos Aires, ARGENTINA	5A
				VanSant, John B 1524 W Main St Durant, OK 74701-4908	580-924-1309 4D

V

VanSchoy, Rennix L (RT) 3445 Mapleway Dr Toledo, OH 43614	419-385-7198 6D	Venne, Kristen A 313 E Fayette St Manchester, IA 52057	319-927-3420 5F	Vigen, David C (RT) 2120 Plane View Dr Iowa City, IA 52246	319-397-4201 5D
VanSteen, Mattys C (RT) 12162 Norvell Rd Spring Hill, FL 34609-1849	904-666-1847 3G	Vepsäläinen, Hannu 508 Eagle St Fairport Harbor, OH 44077-5601 E-mail: zlonhv@ncweb.com	440-357-6411 6E	Vigen, James B 324 Clinton St Binghamton, NY 13905 E-mail: jvigen@spectra.net	607-797-5914 7G
VanTassel, Prosper E (RT) 1348 El Ray Ct El Cajon, CA 92021-3443	619-579-5886 2C	Verde, Patti A 30017 Center Ridge Rd Apt F Westlake, OH 44145-5181	216-892-4582 6E	Vigen, Larry A PO Box 1082 Moorhead, MN 56581-1082 E-mail: vigenmhd@aol.com	218-233-1242 3D
Venzyl, Sandra C 517 4th Ave N Great Falls, MT 59401-2312	1F	Vereb, Rodney J 30997 Gerken Rd Rt 4 Defiance, OH 43512-9028	419-758-3321 6D	Vignec, Ron P 504 E 123rd St Tacoma, WA 98445-1610	253-475-3952 1C
Varblow, Robert W (RT) 1630 Bisbee Pl Lancaster, CA 93535	805-942-5724 2B	Verhulst, Harold C (RT) 1833 S Sartoma Ave Apt 101 Sioux Falls, SD 57106	605-361-8251 3C	Vilse, Michael G (RT) 3675 Stockton Rd Charlottesville, VA 22901	804-979-5835 9A
Vargas, Alicia CIC Ministries PO Box 380068 Milpitas, CA 95038 E-mail: dravargas@aol.com	2A	Verkuur, Stephen P 517 N Queen St Lancaster, PA 17603-3097 E-mail: Verks@Juno.com	717-397-2748 8D	Vik, H Allen (RT) 11 Churchill Dr Bella Vista, AR 72714-6212	501-855-2164 4C
Vargo, James S 1605 Harbor View Rd Charleston, SC 29412-3207	843-795-4855 9C	Versipille, Craig W 8146 Camelot Dr Harrisburg, NC 28075-9619	704-455-6937 9B	Vik, Neil A 1007 2nd St PO Box 10 Yutan, NE 68073-0010	402-625-2656 4A
Vargo, Jean W 1885 Rifle Range Rd Mount Pleasant, SC 29464	843-881-3101 9C	Vetsch, Michael R W 1771 Cnty Rd D Nelson, WI 54756 E-mail: mike.fall.vetsch@ecunet.org	715-673-4991 5H	Vikner, David L (RT) 1020 Grove St Apt 606 Evanston, IL 60201-4235	847-733-7524 5A
Varr, K Michael PO Box 666 Belmont, NC 28012 E-mail: lymivarr@bellsouth.net	704-825-2483 9B	Vetter, Darrell M 321 Main St E PO Box 322 Hennepin, MN 56551	218-583-2786 3D	Vikner, David W United Bd for Christian Higher Education in Asia 475 Riverside Dr New York, NY 10115	212-870-2602 7A
Varsanyi, Joseph 9896 Bustleton Ave Philadelphia, PA 19115	215-934-3000 7F	Vetter, Ernest W (RT) 371 NE Village Squire Ave Apt 28 Gresham, OR 97030-1149	503-669-9785 1E	Villa, George 14517 Crenshaw Blvd Gardena, CA 90248-3144 E-mail: George_Villa.parti@ecunet.org	310-676-8904 2B
Vasquez, Hector H PO Box 1247 Eagle Pass, TX 78853	830-773-5600 4E	Vetter, Eugene W 1555 Windmill Pointe Rd Palm Harbor, FL 34685-1318	727-785-1117 9E	Villalon, Gregory J Division for Ministry 8765 W Higgins Rd Chicago, IL 60631-4185 E-mail: gvillalo@elca.org	773-380-2473 9F
Vasquez Levy, J David 208 W Pearl St Batesville, IN 47006-1123	812-934-4246 6C	Vetter, Martin R PO Box 207 Worthing, SD 57077-0207	805-647-5023 3C	Villani, Robert E 34 Jarvis Ave Holyoke, MA 01040 E-mail: RevVillani@aol.com	413-536-3369 7B
Vassallo, Carol 1301 S Wabash Ave Chicago, IL 60605-2504	312-638-3720 5A	Vetter, Robert A PO Box 350 Albany, WI 53502	608-862-3080 5K	Villanueva, Lydia 1700 N Central Park Ave Chicago, IL 60647	773-227-0011 5A
Vaswig, John L 3505 122nd Ave E Edgewood, WA 98372-2418 E-mail: jvaswig@mtviewlutheran.org	253-863-5171 1C	Veum, Roger D (RT) 8813 Faircrest Dr Las Vegas, NV 89134	702-255-1990 2D	Villematre, Claude L 3001 Salem Rd Parrottsville, TN 37843 E-mail: cvillematre@juno.com	423-623-8086 9D
Vaswig, William L (RT) 22525 SE 54th Pl Ste 212 Issaquah, WA 98027	1B	Vevia, Richard W Jr 3060 54th St San Diego, CA 92105	619-582-5581 2C	Vinajeros, Gus 2201 New York Ave PO Box 707 Union City, NJ 07087-0707 E-mail: gvinajeros@aol.com	201-867-2058 7A
Vayda, Jeffrey G 208 N Travis St Seguin, TX 78155-5635 E-mail: VAYDA@AXS4U.NET	830-379-5046 4E	Vevie, Robert J (RT) 301 Elizabeth St Watertown, WI 53094-2313	5K	Vincant, Burton H 1808 Springbrook Ct Whippany, NJ 07981-1428	973-781-0734 7A
Vedell, C Emerson (RT) 8745 Stymbrook Dr Boise, ID 83704 E-mail: vedell@cyberhighway.net	208-322-1142 1D	Vick, Oliver K (RT) 543 S Eaton St Lancaster, WI 53813-2010	608-723-6304 5K	Vincoy, David 3120 S Byrne Rd Toledo, OH 43614	419-385-4639 6D
Vedell, Robert F 100 2nd Ave S PO Box 67 LaSalle, MN 56056-0067	507-375-3455 3F	Victor, Athiasayam David (RT) 214 Chestnut Ave Kingston, PA 18704-3352	7E	Vinciguerra, Mark 3232 S Cooper St Arlington, TX 76015-2327	817-465-6793 4D
Vega-Neel, Thomas A PO Box 153 Hallerstown, PA 18055	610-838-7370 7E	Victorson, Harry V (RT) 7500 York Ave S Apt 826 Edina, MN 55435-4758	612-832-0390 3G	Vinge, Daniel (RT) 9447 Dartford Rd Woodbury, MN 55125-3424	651-730-0737 9H
Vegdahl, Roger H 2313 SE Bella Vista Rd Vancouver, WA 98683-7609	1A	Victorson, Vernon A 68 Eagle St Williamsville, NY 14221 E-mail: vvictor@we6t.com	718-634-2330 7D	Vinge, Mark D 16023 Minnetonka Blvd Minnetonka, MN 55345-1399	612-935-3419 3G
Vehanen, Eino J (RT) PO Box 1211 Paloa, HI 96778	808-966-8771 2C	Vidlak, Diana M Lankenau Hospital Chaplain 100 Lancaster Ave Wynnewood, PA 19096	610-645-2020 7F	Vinger, Theodore J (RT) 300 E 13th St Zumbrota, MN 55992	507-732-4071 3I
Velt, Gary A 402 9th Ave N PO Box 2434 Texas City, TX 77592-2434	409-945-4052 4F	Vidler, C David 7698 Aquilla Dr Palos Heights, IL 60463	708-923-6629 5A	Vinson, Lawrence G 725 19th St Cody, WY 82414-3309	307-587-2436 1F
Velazquez-Rodriguez, Nelson L 361 Calle Constitucion Urb Puerto Nuevo Río Piedras, PR 00920 E-mail: nelvel@caribe.net	787-783-5960 9F	Viereck, Wayne R 7510 N Santa Monica Blvd Milwaukee, WI 53217 E-mail: viereck@intanet-pro.com	414-352-8990 5J	Vincent, Phillip E 3143 Eggert Rd Tonawanda, NY 14150	212-265-1826 7C
Venable, Jennifer E 601 N Main PO Box 665 Atkinson, NE 68713-0665	402-925-2737 4A	Vierling, Walter J (RT) 502 S Main St Pearsburg, VA 24134	703-921-2439 9A	Vita, Rose Ann PO Box 843 Bridgehampton, NY 11932-0643 E-mail: roseann@cvn.net	516-537-1187 7C
Vender, Phillip E 3143 Eggert Rd Tonawanda, NY 14150	718-832-5720 7D	Vierow, Duain W (RT) 1307 Santa Rosa Ct Lady Lake, FL 32159	9E	Vitalis, Dale M (RT) 801 24th Ave S Fargo, ND 58103	701-239-4221 3B
Venghaus, Raymond E 820 W Kenwood Roseburg, OR 97470-2633 E-mail: venghaus@iscn.com	541-872-2231 1E	Vige, C Handlee 1903 Croton Rd Melbourne, FL 32935 E-mail: hvig@juno.com	407-258-3443 9E		

Vitalis Hoffman, Kathryn 2900 Broadway Fargo, ND 58102-1489	701-235-6629 3B	Vold, Douglas R 1000 Helena Ave Helena, MT 59601-3593 E-mail: stjohnshelena@m-tch.com	406-442-6270 1F	von Sicard, Sigvard Solly Oak Colleges 996 Bristol Rd Birmingham B296LQ, ENGLAND	021-472-4231 7B
Vitalis Hoffman, Mark G 2900 Broadway Fargo, ND 58102-1489 E-mail: mgvh@minister.com	701-235-6629 3B	Vold, Harold O (RT) 411 22nd Ave S Grand Forks, ND 58201	701-746-8831 3B	von Waldow, H Eberhard (RT) 2829 Middle Rd Glenshaw, PA 15116	412-486-0518 8B
Vitek, Robert J 110 E San Antonio St Fredericksburg, TX 78624-4135	830-997-2288 4E	Vold, Noel T 1700 S Cliff Ave Sioux Falls, SD 57105-2129	605-332-2531 3C	von Zychlin, Christi L 1517 Northwestem Ave Ames, IA 50010-5299 E-mail: christa.v.zychlin@ecunet.org	515-232-6258 5D
Viasak, Don D (RT) 8995 FM 3369 Temple, TX 76501-3511	254-984-0021 4D	Vold, Obed L G (RT) 601 S 78th St Tacoma, WA 98408-5940	253-472-7688 1C	Voosen, Edward W 92 Bryn Mawr Ave Auburn, MA 01501 E-mail: voosen@bigfoot.com	617-832-6667 7B
Vocke, Arnold W (RT) 9316 Gem Crest Way Elk Grove, CA 95624	916-686-6300 2A	Volk, David G (RT) 1165 Meadowbrook Cir W Allentown, PA 18103-5468	610-820-5065 7E	Vorhes, Arthur M (RT) 940 W McArthur Ave Eau Claire, WI 54701-6211	715-832-3850 5H
Voeks, Donald A 1280 NE Kane Rd Gresham, OR 97030	503-667-1965 1E	Volkman, Edward J (RT) 2206 Camino de Las Palmas Lemon Grove, CA 92045	619-463-0057 2C	Vorhes, Peter A PO Box 523 Calumet, MI 49913-0523 E-mail: pvorhes@portup.com	906-337-2400 5G
Voeks, George H (RT) PO Box 4734 Estes Park, CO 80517	3E	Vollenweider, Donald E 4435 Hwy 45 N Columbus, MS 39701 E-mail: dev@greene.xtn.net	601-327-5092 9D	Voris, William L 12805 58th Ave E Puyallup, WA 98373-4433	253-841-9430 1C
Voelker, Jim E (RT) 8700 143rd St Ct Apple Valley, MN 55124-9387	612-432-1633 3G	Vollmers, Kenneth E 1401 Madison Ave Detroit Lakes, MN 56501	218-847-7211 3D	Vorland, Gehard E (RT) 4358 Arden View Ct Arden Hills, MN 55112	651-835-0241 3H
Voelker, John T 4304 N Alpine Ave Apt 5 Shorewood, WI 53211	414-332-2999 3H	Volz, Jerry N 38795 Mulberry Clinton Twp, MI 48036-2583	810-463-2664 6A	Vorpagel, Earl E III 1301 S Ridge Rd Green Bay, WI 54304	920-494-2431 5I
Voelker, Linda P PO Box 345 Granite Quarry, NC 28072-0345	704-279-4505 9B	von Au, Arthur W 37 E Central St PO Box 237 Natick, MA 01780	508-655-5880 7B	Voss, Gary C 618 Teamore Pl Ferguson, MO 63135-2927	314-522-3842 4B
Voelker, Robert A PO Box 345 Granite Quarry, NC 28072-0345 E-mail: rvoelker@catawba.edu	704-279-4505 9B	von Craigh, Bertha T PO Box 898 Molalla, OR 97038-0898	503-829-7580 7G	Voss, Robert T 4032 Monona Dr Madison, WI 53716	608-222-7339 5K
Vogel, David L (RT) Columbia Cnty Rt 7 Box 97 Ancram, NY 12502	518-329-0752 7D	von Dehlsen, Christian D Carthage College 2001 Alford Dr Kenosha, WI 53141	414-551-3500 5J	Voss, Ronald A 7650 Oaklandon Rd Indianapolis, IN 46236-9797 E-mail: VOSS@SERVANTSOFCHRIST.ORG	317-823-9580 6C
Vogel, Joel R 711 S High School Rd Indianapolis, IN 46241-1121 E-mail: jvogel@inct.net	317-224-3745 6C	Vonderlage, E Frederick Jr (RT) 42 Sandcastle Dr Ormond Beach, FL 32176	904-441-5796 9E	Voss, William O 1720 North St Gering, NE 69341-2630	308-436-3774 4A
Vogel, Jonathan P 315 Cy Ave Casper, WY 82601-3632 E-mail: jvogel@compuserve.com	307-235-6329 2E	Vonesh, Richard R PO Box 239 Haskins, OH 43525-0239	419-823-1731 6D	Votaw, Rufina Main St PO Box 157 Oaks, OK 74359-0157	918-868-2040 4C
Vogel, Robert L (RT) 900 St Paul St Denver, CO 80206	2E	von Fischer, Charles E 26691 Pillsbury Ave Lakeville, MN 55044-9716 E-mail: DDDVIN@aol.com	612-461-2283 3H	Vought, John M Jr 1950 Hollywood Pky York, PA 17403	717-854-4137 8D
Vogel, William E (RT) 7819 S Ideal Ave Cottage Grove, MN 55016-2046	651-459-0583 3H	von Fischer, Rebecca L 3901 Chicago Ave S Minneapolis, MN 55407-2696	612-827-2504 3G	Vought, Joseph M 281 E Market St Harrisonburg, VA 22801 E-mail: Vought@rica.net	540-434-3496 9A
Vogeley, Charles R Box 848 12 Franklin Ave Port Washington, NY 11050 E-mail: cvogeley@worldnet.att.net	516-767-0603 7C	von Fischer, Thomas E 3901 Chicago Ave S Minneapolis, MN 55407-2696	612-827-2504 3G	Vrankin, Howard D 235 S 2nd St PO Box 236 West Branch, IA 52358-0236 E-mail: vrankin@avalon.net	319-643-5998 5D
Vogelpohl, Garry A 705 Wilson Ave Tullahoma, TN 37389-3169 E-mail: pastorf@icom.net	931-455-9475 9D	von Fritsch, Robert A 250 Church Lane Rd Reading, PA 19606	610-779-3480 7E	Vredenburgh, David A 105 W Main St Patchogue, NY 11772-3003 E-mail: Dvreden458@aol.com	516-687-2960 7C
Voges, Deana K 3130 White Wing Ln San Antonio, TX 78230	210-341-6159 4E	von Gunten, Todd H 35851 Utica Rd Clinton Township, MI 48035-2153	810-791-6640 6A	Vriesman, Dar W (RT) 8565 Moore Ct Arvada, CO 80005	2E
Vogler, Kenneth M 2014 Allison Ln Jeffersonville, IN 47130-5813 E-mail: ken_vogler@ecunet.com	812-282-6993 6C	von Hacke, Haco W 465 Clairemont Ave Decatur, GA 30030 E-mail: fmessiah@lynxus.com	404-373-1682 9D	Vue-Benson, Bea N 559 Capitol Blvd St Paul, MN 55103-2101	651-232-2044 3H
Vogt, Janice A 3101 Tyson Ave Philadelphia, PA 19149 E-mail: revjanvogt@procligy.net	215-624-5505 7F	von Harten, Harvey W 2801 W 8th St Brooklyn, NY 11224 E-mail: barmabas@unidial.com	718-266-1831 7C		
Vogt, Myron P 9421 NW 19th St Pembroke Pines, FL 33024	9E	von Schlichten, David P S Latrobe St PO Box 358 Youngstown, PA 15696 E-mail: smokey@westol.com	412-539-7880 8B		
Vogt, Wayne F PO Box 1021 Grand Meadow, MN 55936-1021	507-754-5203 3I	von Schrittz, James L (RT) 2800 Pacific View Dr - 101 Corona Del Mar, CA 92625-1123	714-720-0888 1F		
Voigt, Charlotte E (RT) 1669 Galeton Dr Verona, PA 15147	8B	von Seggern, Lyle E 9327 Teakwood Ln Garden Ridge, TX 78268-2348	210-656-9529 4A		
Vojta, Daniel D 223 S Water Ave New Hampton, IA 50659 E-mail: vojta@connect.com	515-394-2552 5F	von Seggern, Myron G (RT) 622 Pine Briar Ln Gaylord, MI 49735	517-732-2832 6B		
Vold, Bruce A PO Box 51 Edinburg, ND 58227-0051 E-mail: bavold@polar.polarcomm.com	701-993-8438 3B	von Seggern, Neal E 804 Hale Ave PO Box 465 Newman Grove, NE 68758-0455	402-447-2332 4A		

W

Wacker, Alexander J (RT) 5621 Enterprise Dr Lincoln, NE 68521	402-477-4457 4A	Wagner, Robert R 1154 National Rd Wheeling, WV 26003-5759 E-mail: bob.wagner@ecunet.org	304-242-3290 8H	Waibolt, Eric E 740 E Hayden Lake Rd Champlin, MN 55316-1492	612-427-5070 3G
Waddell, William M (RT) 135 Lakeside Dr Fairfield Glade, TN 38558	931-484-8940 9D	Wagner, Thomas J 102 W Franklin St PO Box 606 Portage, WI 53901-0606 E-mail: tjwagner@centuryinter.net	608-742-8502 5K	Walborn, Robert J N 500 N 17th St Harrisburg, PA 17103	717-236-7915 8D
Wade, Raymond W 4725 Brockton Ave Riverside, CA 92506-1124	909-684-2668 2C	Wagner, Walter H 1245 Hamilton St Allentown, PA 18102-4372 E-mail: wagner@enter.net	610-433-4271 7E	Walbrodt, Alexander 30-61 87th St Jackson Heights, NY 11369-1426 E-mail: alexwalbrodt@americanteleport.com	718-639-6074 7C
Wadewitz, Nathan R 305 W 5th St North Platte, NE 69101-3830 E-mail: nathanr@nque.com	308-532-0250 4A	Wagner, William F Box 441 Hazen, ND 58545-0441	701-748-2480 3A	Walck, Alfred W (RT) 4525 71st St Urbandale, IA 50322	515-252-0519 5D
Wagaman, C Albert 425 Jefferson Ave Scranton, PA 18510 E-mail: fra1@epix.net	570-342-1000 7E	Wagschal, Francis K (RT) 110 Lenwood Dr Waynesville, NC 28786	828-926-1834 9B	Walck, Clarence G Jr (RT) 34447 Random Dr New London, NC 28127-8789 E-mail: bwalck@concordnc.com	740-463-0549 9B
Wagener, Ginny M 3300 Magnolia Ave Long Beach, CA 90806-1234 E-mail: revgw@aol.com	562-595-0288 2B	Wahl, Allen E 6321 Heg Park Rd Wind Lake, WI 53185 E-mail: awahl@execpc.com	414-895-2281 5J	Walck, James H 731 Hooper Rd PO Box 8623 Endwell, NY 13762-8623 E-mail: jimwalck@aol.com	607-748-3683 7D
Wagenknecht, Jerry A 2025 Windsor Dr Oak Brook, IL 80521-1586 E-mail: jerrywagenknecht@advocatehealth.com	630-990-5090 5A	Wahl, Edward M 336 W Main St PO Box 99 Cardington, OH 43315-0099	419-964-8369 6D	Walck, Leslie W 601 E River St PO Box 425 Colfax, WI 54730-0425	715-472-8153 5H
Wager, Martin J Jr (RT) 5145 Parkford Cir Granite Bay, CA 95661	916-797-0863 2A	Wahl, Gerald E Minneapolis Area Synod 122 W Franklin Ave Rm 600 Minneapolis, MN 55404-2474	612-870-3613 3G	Walde, Joel N 2547 110th St Luck, WI 54853-5137 E-mail: joel.walde@ecunet.org	419-352-8201 6D
Wagner, Allen J PO Box 116 Turtle, ND 58488-0116	708-867-2528 3A	Wahl, J Phillip 120 Bull St Savannah, GA 31401	912-232-4151 9D	Walden, Edward G (RT) 623 Wallace Ave Bowling Green, OH 43402	419-352-8201 6D
Wagner, Andreas Tabor Luth Church Roosevelt & Mascher Philadelphia, PA 19120-4283	215-455-1706 7F	Wahl, J William (RT) 1333 Santa Barbara Blvd Apt 546 Cape Coral, FL 33991	727-772-2085 9E	Waldkoenig, Gilson A C Luth Theo Seminary 61 Seminary Ridge Gettysburg, PA 17325-1795	717-334-8286 8E
Wagner, B Jerry (RT) 647 W Via Rosaldo Green Valley, AZ 85614-4033	520-625-7239 7D	Wahl, Norman W 810 3rd Ave SE Rochester, MN 55904-7394 E-mail: norman.wahl@ecunet.org	507-288-6430 3I	Walen, Phillip A 1401 W 15th St Hastings, MN 55033-2499 E-mail: spic1@juno.com	651-437-6541 3H
Wagner, Craig A 41 S Rohwing Rd Palatine, IL 60067-6498 E-mail: prcawagner@aol.com	847-358-4600 5A	Wahl, Walter E N (RT) 7500 York Ave S Apt 411 Edina, MN 55435	612-870-3613 3G	Wales, Diane M 5265 Buttamut Dr Fayetteville, NC 28304	910-426-3575 9B
Wagner, David H PO Box 102 Newtown, PA 18940-0102 E-mail: ddogm@aol.com	215-968-4335 7F	Wahlberg, Douglas C 501 S Washington Ave Albert Lea, MN 56007-2692 E-mail: dcwahlbe@wolf.co.net	507-373-2466 3I	Walker, Arnold M Jr PO Box 511 Gatlinburg, TN 37738	423-436-5841 9D
Wagner, Deborah M 1802 Snyder St Bethlehem, PA 18017	610-974-8242 7E	Wahlberg, Philip L (RT) 5804 Cary Dr Austin, TX 78757	512-459-0309 4E	Walker, Carl D PO Box 1103 Vail, CO 81658	970-476-6610 2E
Wagner, Donald E (RT) 4212 Dubha Ct Concord, CA 94521	510-689-4299 2A	Wahlberg, Donald V (RT) Box 24 Gowrie, IA 50543	515-352-5245 5E	Walker, Conrad N (RT) 14811 Swale San Antonio, TX 78248	210-492-8668 4E
Wagner, Frank R 13301 Elison Wilson Rd Juno Beach, FL 33408-2160 E-mail: fm4w@juno.com	561-624-9883 9E	Wahlstrom, Linda N Box 2098 Tofte, MN 55615-2098	218-663-7925 3E	Walker, Dennis A 103 Nostrand Ave Pt Jefferson Sta, NY 11776	516-928-5695 7C
Wagner, Harry A 332 Western Ave S PO Box 57 Cheboygan, MI 49721-0057 E-mail: bwagner@freeway.net	616-827-3167 6B	Waid, Elizabeth R 4401 Black Horse Pike (Rt 42) Turnersville, NJ 08012-1710	856-629-4228 7A	Walker, Don R (RT) RR 3 Box 28F Battle Lake, MN 56515	3D
Wagner, Howard D (RT) 1309 S 15th St Moorhead, MN 56560	218-233-4218 3D	Walke, Robert A 16155 Spring Valley Rd PO Box 319 Piedmont, SD 57769-0319	605-787-5588 3C	Walker, Earl S (RT) 860 MacBeth Dr Apt 1 Monroeville, PA 15148	9F
Wagner, James L PO Box 288 Wilson, KS 67490-0298 E-mail: djwag@midusa.net	785-658-2252 4B	Walke, Troy G 30608 Sandhurst Ct Apt 106 Roseville, MI 48066	810-771-8229 6A	Walker, Howard M (RT) 2102 Mayfield Joliet, IL 60435-5638	815-725-3671 5B
Wagner, John H Jr (RT) 1942 N Van Ness Los Angeles, CA 90068	213-463-7816 2B	Wakefield, Robert C PO Box 365 Frederiksted St Croix, VI 00841-0365	809-772-3658 9F	Walker, Howard O (RT) 752 A Kelly Dr York, PA 17404-2433	8D
Wagner, Joseph M Division for Ministry 8785 W Higgins Rd. Chicago, IL 60631-4195 E-mail: jwagner@elca.org	773-390-2880 8C	Walbert, Gary L 610 Berwick St Easton, PA 18042	610-258-2612 7E	Walker, James E 500 Church Dr Rantoul, IL 61866-1525 E-mail: walk@midwest.net	217-893-4550 5C
Wagner, Larry W 1600 E Hillcrest Dr Thousand Oaks, CA 91362	805-495-0406 2B	Walker, Jan C (RT) 562 North Ave Tallmadge, OH 44278	216-633-6651 6E	Walker, John J (RT) 12522 W 81st Pl Lenexa, KS 66215	4B
Wagner, Laurie W 19 Vermont Rd Sinking Spring, PA 19608	610-775-4076 7E	Walker, John R 2727 E Main St Richmond, IN 47374-3541 E-mail: jorowalk@aol.com	765-962-5773 6C	Walker, Joseph W Jr 1040 Village Mill Rd Birmingham, AL 35215-4362 E-mail: joe.walker@ecunet.org	205-520-0439 9D
Wagner, Melinda J PO Box 25001 Albuquerque, NM 87125	505-242-5942 2E	Walker, Paul C 249 N Bolingbrook Dr Bolingbrook, IL 60440-1993	830-759-7636 5B		
Wagner, Nicholas E HCR 1 Box 60A Meyersville, TX 77974	361-277-6653 4E				

Walker, Robert G (RT) 813 Peaks Mountain Rd Galax, VA 24333	540-238-1948	5A	Walser, Ruth Leshar 710 Schifsky Rd Shoreview, MN 55126-2060	651-415-1361	5A	Wambheim, Ivan G Box 454 Mahonomen, MN 56557	218-835-5578	3D
Walker, Sandra A 2400 Westheimer Rd Apt 309C Houston, TX 77098		4F	Walsh, Penelope R 790 S Corona St Denver, CO 80209 E-mail: hp-pw@worldnet.att.net	303-722-5311	2E	Wamster, Blake H 3160 Park Ave Bridgeport, CT 06604-1199 E-mail: BHWSALEM@AOL.COM	203-336-3300	7B
Walker, Thomas H Luther Seminary 2482 Como Ave St Paul, MN 55108-1496	651-641-3202	3C	Waltsh, Terrence M 5673-A Brett Dr Fort Knox, KY 40121-2030 E-mail: walshtm@occh-nt.army.mil	502-942-7573	7C	Wampole, Glenn H 26 S 10th St Allentown, PA 18102	610-435-8134	7E
Wall, David S PO Box 902 Lakeville, MN 55044-0902	612-985-5869	5F	Walsh, Todd M Box 248 West Concord, MN 55985-0248	507-527-2778	3I	Wanamaker, Craig M 13200 Hwy 55 Minneapolis, MN 55441	612-559-4222	3G
Wall, Earl H (RT) 954 Prairie Park Rd Wichita, KS 67218	316-686-1628	4B	Walston, Richard O 1481 E Hill Rd Grand Blanc, MI 48439-5100	810-694-3231	6A	Wanamaker, John R 14545 New Rochester Rd Pemberville, OH 43450-9106	419-287-3811	6D
Wall, Norman E 1525 N VanBuren St Stoughton, WI 53589-1099 E-mail: normwall@geocities.com	608-873-7494	5K	Walton, Ralph Jr 127 Eastern Ave Essex, MA 01929 E-mail: purplebead@aol.com	617-768-7364	7B	Wandersee, Donald F (RT) 1609 17th Ave Menominee, MI 49858-2855	906-864-0179	5G
Walla, Joseph L (RT) 13310 E Mission Apt 18 Spokane, WA 99216	509-921-6604	1D	Walter, Ronald R 2415 Ave G Galveston, TX 77550	409-762-8477	4F	Wandrey, Kurt R 4800 Ramsey Rd Coeur d'Alene, ID 83814-8401	208-765-1002	1D
Wallace, Bethany J 4458 Morse Rd Gahanna, OH 43230	614-471-7326	8F	Walters, F Mark 51 E Water St Smithsburg, MD 21783 E-mail: lvtheos@aol.com	301-824-1032	8F	Wang, Jiali 417 N Garfield Ave Monterey Park, CA 91754-1289	818-573-2050	2B
Wallace, Beverly R 3050 Cascade Rd SW Atlanta, GA 30311-3630	404-699-0346	9D	Walters, Jeffrey L 145 Mortimer Ave Rutherford, NJ 07070	201-438-0840	7A	Wang, Peter L 19360 Colima Rd Rowland Heights, CA 91748-3121	626-964-2521	2B
Wallace, G Bradford 200 E Main St Annville, PA 17003-1413 E-mail: SMLC@paonline.com	717-867-4011	8D	Walters, Jerome D 101 E 38th St Tacoma, WA 98404-1402	253-474-9525	1C	Wang, Peter Y 1144 George Ln Naperville, IL 60540	630-527-9294	5A
Wallace, Gerald P 1500 Sunset Blvd West Columbia, SC 29169		9C	Walters, Michael E 268 Hill Rd N Pickerington, OH 43147	614-837-2826	6F	Wangard, David A 105 W University Ave St Paul, MN 55103-2095	651-222-3619	3H
Wallace, Kent W 10707 Farm Rd 600 N Avoca, TX 79503	915-773-5949	4D	Walters, Paul E PO Box 303 Churchville, VA 24421 E-mail: pbwalt@cfw.com	540-337-6220	8A	Wangberg, Philip L 4500 E Hampden Ave Englewood, CO 80110	303-758-2820	2E
Wallace, Lloyd R (RT) 4445 W Morrow Dr Glendale, AZ 85308 E-mail: inwardlw@worldnet.att.net	623-582-6270	2D	Walters, Robert D. 6805 Bluegrass Dr PO Box 14 Clarkston, MI 48347-0014 E-mail: revbobwalt@aol.com	245-625-3288	6A	Wangberg, Rolf P 324 Chestnut St PO Box 5187 Grand Forks, ND 58201-5197	701-775-4279	3D
Wallace, Pamela J Carnes 1258 Newport Rd PO Box 125 Penryn, PA 17564-0125	717-665-6093	8D	Walton, Arthur R (RT) Trinity Nursing Center - 163 Minot, ND 58703		3A	Wangen, Richard H CP 14 Faculdade de Teologia 93 000 Sao Leopoldo, RS BRAZIL		3A
Wallace, Ralph J PO Box 22401 Knoxville, TN 37933-0401	423-966-9828	9D	Walton, Elton R (RT) 1127 S Cherry St Grand Island, NE 68801-8136	308-384-0270	4A	Wangen, Russell M (RT) 1211 5th Ave NW Austin, MN 55912	507-437-4905	3I
Wallace, Richard M Jr Luther Seminary 2481 Como Ave St Paul, MN 55108-1496	651-641-3456	3G	Walton, James G 16895 Nelson Rd Deerwood, MN 56444 E-mail: jgwalton@smily.net	218-927-2451	3E	Wangerin, Arnold T (RT) 422 Davis St Apt 304 Evanston, IL 60201-4610	847-492-4703	5A
Wallace, Robert W Jr 6004 Waterloo Rd Columbia, MD 21045-2831 E-mail: wallfam5@erols.com	410-799-8888	8F	Walton, R Ervin Jr 200 N Clover St Fremont, OH 43420 E-mail: erwwalton@nwohio.com	419-332-7341	6D	Wangerin, Walter M Jr PO Box 1218 Valparaiso, IN 46384	219-484-5241	6C
Wallace, Todd R 1400 81st Ave N Brooklyn Park, MN 55444-2000	612-561-5877	3G	Walton, Wayne D 108 Medina St Lockhart, TX 78644-1920	512-398-6490	4E	Wangness, Barbara E 503 Day St Decorah, IA 52101	319-382-0689	3I
Wallace, William G 212 Oakwood Rd Baltimore, MD 21222-1319	410-284-6657	8F	Walton, Michael D 1200 Alamos Ave Sacramento, CA 95815-1799 E-mail: mw Walton@ns.net	916-925-1492	2A	Wangness, Jodi L 120 5th Ave NW Minot, ND 58703	701-852-2050	3A
Wallis, William P 3641 N 56th St Phoenix, AZ 85018	480-945-9537	2D	Walton, Susan K 37117 SE 54th Pl Fall City, WA 98024 E-mail: susan.walton@wmich.edu	612-925-1492	2A	Wangness, Martin L 2040 Ohio Ave SW Huron, SD 57350 E-mail: osl@basec.net	605-352-2614	3C
Walley, Paul C Student Christian Center 62 Plattskill Ave New Paltz, NY 12561 E-mail: walley@matrix.newpaltz.edu	914-255-6266	7C	Walton, William T (RT) Box 7 Gatz, PA 17030	717-365-3606	8D	Wanner-Scheunaman, Robin R PO Box 287 Milbank, SD 57252-0287	605-432-5566	3C
Wallick, Charles A (RT) 412 Interlachen Dr Debarry, FL 32713-4502	407-834-4823	9E	Waltonen, Timothy F 812 Grove Ave Fredericksburg, VA 22401-4510	202-244-9137	6E	Wansler, Dennis L 3557 W US Hwy 20 Lindsey, OH 43442-9763	419-685-2428	6D
Walling, Wilbur H Jr 99 7th St Apt B4 Garden City, NY 11530-5708	516-747-4407	7A	Waltz, Kathleen M 1023 S Minnesota St Mitchell, SD 57301 E-mail: kathywaltz@santel.net	605-996-8163	3C	Wantz, Earl B (RT) 4570 Live Oak Church Rd Crestview, FL 32539-6340		2E
Wallschlaeger, Melanie J S 325 S Main St Oconomowoc, WI 53066-3697	414-567-3829	5J	Walz, Erwin G (RT) 953 Pocatello Ave Sunnyvale, CA 94087	303-477-2031	2E	Wanwig, Susan L 8501 SE 40th St Mercer Island, WA 98040-3625	206-232-3270	1B
Wallum, Mary K PO Box 68 Tower City, ND 58071-0068	701-749-2309	3B	Walz, Linda C Highlands Luth Church W 40th and Irving St Denver, CO 80211			Warber, Richard A (RT) 5146 Lynn Rd Greendale, WI 53129		5J
Walrod, Robert L (RT) 1832 118th Ln NE Blaine, MN 55449-5463	612-862-0107	3H				Warburton, Douglas E PO Box 3234 Dublin, OH 43016	614-476-9711	6F
						Ward, Ann Dwele PO Box 698 Belville, TX 77418-0698 E-mail: aaward@industry.net.com	409-865-2081	4F

Ward, Daniel B North/West Lower Mich Synod 801 S Waverly Rd Ste 201 Lansing, MI 48917-4254 E-mail: danward.elca@worldnet.att.net	517-321-5066 6B	Warneke, Paul F W Jr 1204 Grand Valley Rd Hanover, PA 17331-9728	717-632-1852 8D	Wasmoen, Brian R 391 Spruce St PO Box 115 Kindred, ND 58051-0115	701-428-3630 3B
Ward, Edward A 1008 Ring St Sun Prairie, WI 53590-2730	608-825-7229 5D	Warneck, James S Queen of the Valley Hospital 1000 TranCas St PO Box 2340 Napa, CA 94558	2A	Wassberg, Leslie G (RT) 2126 S 11th St Fargo, ND 58103	701-280-0956 3B
Ward, Gordon W Jr (RT) 6171 Flagstaff Rd Boulder, CO 80302	303-440-9535 2E	Warpmaeker, Beth M 2353 Rice Blvd Houston, TX 77005-2696	713-523-2864 4F	Waterman, William D PO Box 88 Ruskin, NE 68974-0088 E-mail: BL55309@navix.net	402-226-2831 4A
Ward, Karen M Div for Congregational Ministries 8765 W Higgins Rd Chicago, IL 60631-4188 E-mail: kward@elca.org	773-380-2577 1B	Warpmaeker, Mark D 1424 FM 1092 Missouri City, TX 77459 E-mail: markwarp@newhopekc.org	281-499-7611 4F	Waters, Doris H The Williamsburg 435 Linden Ln Apt 5A Media, PA 19063-3636	610-891-8579 7F
Ward, Michael R 1001 Queens Rd Charlotte, NC 28207-1893 E-mail: mikeward@vnet.net	704-375-9185 9B	Warren, Carl W 2600 Atlantic Ave Fernandina Beach, FL 32034-2204 E-mail: cwarren@leading.net	904-261-6306 9E	Waters, Joy Michaud 1555 Windmill Pointe Rd Palm Harbor, FL 34685-1318	727-785-1117 9E
Ward, Paul A PO Box 1085 Wheatland, WY 82201	307-322-9423 2E	Warren, Claire Crulse 3840 W Edgerton Ave Greenfield, WI 53221-3010	414-281-0414 5J	Waters, Robert E 507 Main St PO Box 420 Kellogg, IA 50135-0420 E-mail: RevHZO@pcpartner.net	515-526-8203 5D
Ward, Robert E (RT) 38760 NW Harrison Rd Banks, OR 97106	503-324-8123 1E	Warren, John R 706 Church St Honesdale, PA 18431	570-253-4786 7E	Watkins, Vicki L 4420 Center Point Rd NE Cedar Rapids, IA 52402-3017 E-mail: standrewlutheran@juno.com	319-393-4021 5D
Ward, Robert R 3804 Brandon Ave SW Roanoke, VA 24018 E-mail: jon4tennis@aol.com	540-776-2600 9A	Warren, Larry W 6937 N 98th St Milwaukee, WI 53223 E-mail: lwarren@unitedel.com	414-353-9413 5J	Watland, A Joris 3030 Holua Pl Honolulu, HI 96819	808-841-3275 2C
Ward, William (RT) 2613 31st St Ct Rock Island, IL 61201	309-788-8254 5B	Warren, R Cecil 8601 SW 199th St Miami, FL 33189	305-235-1704 9E	Watne, John T (RT) Friendship Village Apt 1 112 E 10th St Dell Rapids, SD 57022-1248	605-428-3197 3C
Ware, John E (RT) PO Box 1085 Waynesville, OH 45068-1085	513-897-0166 6F	Warren, Robert R Lenoir-Rhyne College PO Box 7546 Hickory, NC 28603-7546	828-328-7339 9B	Watness, Luther O (RT) 1621 Garfield St S Tacoma, WA 98444-2325	253-535-8960 1C
Ware, Steven L Rutgers University 194 College Ave New Brunswick, NJ 08901	732-828-3323 7A	Warren, Ronald B Southeastern Synod 100 Edgewood Ave NE Ste 1600 Atlanta, GA 30303 E-mail: ron.warren@ecunet.org	404-589-1977 9D	Watney, Mitchell R 2315 N Coast Hwy Newport, OR 97365-1799 E-mail: mitchw@newportnet.com	541-265-2554 1E
Warfield, Jeanne R 1037 72nd St Brooklyn, NY 11228 E-mail: warfield@pipeline.com	718-680-7200 7C	Warren, Theodore W (RT) 6119 Old Rt 32 Saugerties, NY 12477	518-882-1247 7C	Watrous, Harold A 303 2nd Ave W PO Box 337 Lemmon, SD 57638-0337	605-374-3892 3A
Wargelin, Raymond W (RT) 1510 11th Ave S Apt 105 Minneapolis, MN 55404-1395	612-376-0172 3G	Warrenburg, Benjamin J Rt 2 Box 40 Clifton, TX 76634	254-675-3962 4D	Watrud, James D 189 Burr Rd East Northport, NY 11731	516-499-4655 7C
Warger, Richard D Luth Chaplaincy Services 2031 W 30th St Cleveland, OH 44113	216-631-4444 6E	Warrick, Carl L (RT) 161 Spur Rd Carlisle, PA 17013	717-245-2842 8D	Watson, J Francis 67 Overbrook Dr Freehold, NJ 07728 E-mail: FMWATS@aol.com	732-308-0620 7A
Warke, Guy D 975 Brookmont Blvd Bredley, IL 60815	815-932-1848 5C	Wartluft, David J Lutheran Theo Seminary 7301 Germantown Ave Philadelphia, PA 19119-1794 E-mail: dwartluft@tsp.edu	215-248-6328 7E	Watson, Nolan A (RT) 1653 Meadows Cir Rockford, IL 61108	815-227-1564 5B
Warne, Thomas M 6510 Fort Hunt Rd Alexandria, VA 22307 E-mail: warnetom@aol.com	703-765-5003 8G	Wasberg, Kelly J 110 E 3rd Ave Ada, MN 56510	218-784-4010 3D	Watson, Richard H 21 Springfield Ave Minot, ND 58703-1437	701-838-7625 3A
Warn, Kathryn L 4728 S Camier Pky Grand Prairie, TX 75052-3507	972-642-5683 4D	Wascher, Judith K 1822 E Grand Ave Lindenhurst, IL 60048	847-356-8140 3G	Watson, Sandralea B PO Box 218 Taylor, NO 58656-0218	701-874-3773 3A
Warner, Anita R 1687D Murphy Ave Morgan Hill, CA 95037	408-779-3551 2A	Wascom, Dwight E 1004 Michigan Ave Niagara Falls, NY 14305	716-284-4357 7D	Watt, Alan J PO Box 70 Bartlett, TX 76511-0070 E-mail: ajwatt@vrm.com	254-527-3341 4D
Warner, Conrad W 591 Burlington Rd St Paul, MN 55119-5322	651-738-9676 3H	Wasemann, David A 14540 Idlebrook Ct Manassas, VA 20112 E-mail: dwasemann@aol.com	703-680-1058 8G	Waudby, Mary L Box 68 Mabel, MN 55954-0068 E-mail: mwaudby@means.net	507-493-5587 3I
Warner, Donald B (RT) 1042 Carl St York, PA 17404	717-845-6440 8D	Wasemiller, Carol C 824 N Lewis Ave Waukegan, IL 60085-2699	847-862-2536 5A	Waugh, Wendy R PO Box 931 Frederiksted, VI 00840	809-772-1769 9F
Warner, Jeanne L 1005 Oxford Ave Eau Claire, WI 54703-5394 E-mail: sltuth@execpc.com	715-832-8321 5H	Wasgatt, David P (RT) 55 White Clay Cres Meeting House Hill Newark, DE 19711-4843	302-368-1115 8F	Waughtal, Steven V 3660 Summit St Omaha, NE 68112-2532	402-453-6243 4A
Warnes, Daniel L 800 Wecoria Pky N Waconia, MN 55387-9229	612-442-2101 3G	Washill, Roy P 100 S 6th St Indiana, PA 15701-2793 E-mail: Tuck114@yourinter.net	724-465-5597 8A	Waxenberg, William S 3001 Lovers Ln Dallas, TX 75225-7899	214-363-4355 4D
Warnes, Debra L 513 SE Madison St SE PO Box 1177 Watertown, MN 55398-1177	612-955-1891 3G	Washington, Maxine M Metropolitan Chicago Synod 18 S Michigan Ave Ste 605 Chicago, IL 60603-3283 E-mail: maxtony@brigadoon.com	312-346-3150 5A	Waylander, Gregg A 5301 W 45th St Sioux Falls, SD 57106	605-338-5511 5E
Warnes, Janet Tengbom 108 Haarfager Ave N Canby, MN 56220-1248	507-223-5528 3F	Waskow, Glenn A 1530 Augsburg Dr Hilltown Pike Line Lexington, PA 18932	215-822-9108 7F	Wayne, Robert J (RT) PO Box 1998 Mammoth Lakes, CA 93546-1998	760-834-8634 2C
Warnes, Ronald M 108 Haarfager Ave N Canby, MN 56220-1248	507-223-5528 3F			Weagley, Ronald L (RT) 218 Newport Dr Apt 808 Naples, FL 34114-9625	941-369-1068 9E

Wean, Ronald H 5087 Glenmina Dr Centerville, OH 45440	937-438-5148 6F	Weber, Gloria R (RT) 4910 Valley Crest Dr St Louis, MO 63128	314-892-1177 4B	Weeden, Richard A (RT) 4411 S 36th St Greenfield, WI 53221	414-281-1355 5J
Weant, Gary A 1910 Philadelphia Ch Rd Dallas, NC 28034-9612 E-mail: garyweant@prodigy.net	704-922-5334 9B	Weber, Harold H 5804 Zion Church Rd Walsh, IL 62297	618-774-2424 5C	Weeg, A Howard (RT) 2564 Fox Point Dr Apt 139 Columbus, IN 47203-3219	812-372-6609 6C
Wear, Norman E 14913 111th Ave Ct E Puyallup, WA 98374-3723	253-848-6292 1C	Weber, Harry (RT) 1221 Pope St Newberry, SC 29108	9C	Weeg, W Paul M5519 W Hwy 134 Ingleside, IL 60041	847-546-2109 5A
Weatherly, Preston E 1603 N Grandview Odessa, TX 79761-3031	915-362-2549 4D	Weber, John M PO Box 2189 Peachtree City, GA 30269-0188	770-487-8717 9D	Weeks, David A 1301 S 4th St Marshall, MN 56258	507-537-1516 3F
Weaver, Andrew C RD 2 Box 25 Mt Pleasant Mills, PA 17853	570-539-4812 8E	Weber, Kristina C PO Box 176 Meadowlands, MN 56765-0176	218-427-2636 3E	Weeks, Kevin K 1212 Sumner Ave SW Humboldt, IA 50548	515-332-3438 5E
Weaver, C Nelson 547 S Main Ave Groveland, FL 34736 E-mail: pastor@sundial.net	352-429-2960 9E	Weber, Leslie F Jr Div for Church In Society 8765 W Higgins Rd Chicago, IL 60631-4187 E-mail: lweber@elca.org	773-380-2581 9D	Weeks, L Delbert 444 Whispering Pines Dr - 68 Scotts Valley, CA 95066-4755	831-430-0477 2A
Weaver, Carl C (RT) 8045 N Bayview Rd Southold, NY 11971	516-765-4199 7C	Weber, Paul D Lenoir-Rhyne College Hickory, NC 28603	828-328-7149 9B	Weeks, Robert M (RT) 108 Pinehurst Dr New Bern, NC 28562	252-637-8191 9B
Weaver, John F (RT) 1148 Pinewood Ct Newberry, SC 29108 E-mail: barweaver@aol.com	803-276-1009 9C	Weber, Reinhold K (RT) 1410 Ardmore Ave Erie, PA 16505	814-456-7596 8A	Weeks, Vern W Wausau Medical Center 2727 Plaza Dr Wausau, WI 54401	715-847-3531 5H
Weaver, Michael T PO Box 350 Sugar Grove, OH 43155 E-mail: Dreamweavers@Hocking.net	740-746-9369 6F	Weber, Robert J (RT) 3610 10th Ave N Grand Forks, ND 58201	701-772-2506 3B	Weeks, W Gerald 320 N Cedar St Abilene, KS 67410-2623	785-263-2225 4B
Weaver, Richard C RD 2 Box 2080 Glenville, PA 17329-9710	717-235-1223 8D	Weber, Ronald R 110 W Walnut PO Box 567 La Grange, TX 78945-0567 E-mail: FrRon@Juno.com	409-968-6950 4F	Wees, Gary M 124 Knutson Evan, MN 56266-1428	507-794-2456 3F
Weaver, Richard M 2130 E National Pike Rd Scenery Hill, PA 15360	412-945-6749 8B	Weber, Terrence L 60-06 60th Ave Maspeth, NY 11378-3499	718-821-6662 7C	Weefeld, Eric K 185 W Main St PO Box 1315 Westborough, MA 01581-6315 E-mail: luteplsc@aol.com	508-368-7095 7B
Webb, Ann E PO Box 276 Howard, SD 57349-0276	605-772-5716 3C	Weber, Thomas J (RT) 197 Carter Rd Princeton, NJ 08540	609-921-1313 7A	Wegehoff, Robert R 819 S 5th St Clinton, IA 52732	319-242-4229 5D
Webb, Christopher D 4011 NW 34th St Gainesville, FL 32605-1418 E-mail: cdwebb27@aol.com	352-378-2915 9E	Weber, Timothy T 6415 224th Ave NE Redmond, WA 98053-8147	425-868-2260 1B	Wegener, Barbara J HHC 720 Signal Bldg Unit 29957 Box 329 APO, AE 09086 E-mail: wegnerb@72sigbn.7s16bde.army.mil	6E
Webb, David G 905 Fairview Rd Sylva, NC 28779 E-mail: lumina@wcu.campus.mci.net	828-631-0652 9B	Webster, David J Rt 2 Box 54 Butterfield, MN 56120	507-736-8320 3F	Wegener, Mark I 7525 Oliver Ave S Richfield, MN 55423-2315 E-mail: woodlake@unidial.com	612-866-8449 3G
Webb, David H 3714 W Linebaugh Ave Tampa, FL 33618-4445	813-962-7066 9E	Webster, Gerald K 272 N Hewitt Rd Ypsilanti, MI 48197-4449 E-mail: stphil@providc.net	313-485-2510 8A	Wegener, William E (RT) 1609 Wrightson Dr McLean, VA 22101 E-mail: wew@pop.dn.net	703-790-1469 8G
Webb, James K (RT) PO Box 514 White Rock, SC 29177-0514	803-781-5649 9C	Wecker, John N 725 33rd St Astoria, OR 97103-2723 E-mail: jwecker@pacifier.com	503-325-6252 1E	Wegmeyer, Glenn E (RT) 19501 Salisbury St Clair Shores, MI 48080	8A
Webb, Richard A 108 W Brown St Tecumseh, MI 49288	517-423-7510 6A	Weddington, G Thomas (RT) 20 Isehour Park Rd Taylorsville, NC 28681-8834	828-632-6865 9B	Wegmeyer, Norman E (RT) 1522 S Roosevelt Columbus, OH 43209	6B
Webb, Richard M Div for Congregational Min 8765 W Higgins Rd Chicago, IL 60631-4188	773-380-2582 1B	Wedekind, Ronald G PO Box 9000 Wilmington, NC 28402	910-343-7014 9B	Wegner, Rebecca P 15 Harvard St North Quincy, MA 02171	617-328-8348 7B
Webber, Richard E 101 E Boundary St PO Box 8 Chapin, SC 29036-0008 E-mail: webber@bellsouth.net	803-345-2000 9C	Wedemeyer, Frederick G New England Synod 20 Upland St Worcester, MA 01607-1624	508-791-1530 7B	Welman, Louis G (RT) 21401 Bat Cave Rd Apt 2 San Antonio, TX 78266-2007	210-651-5947 4E
Weber, Albert L (RT) 3 Mates Ct Berlin, MD 21811	410-208-2842 8F	Wedemeyer, Gustave H Jr (RT) 270 Fellows Ave Syracuse, NY 13210	315-476-3833 7D	Wehrenberg, Frederick III 200 Red Top Dr Apt 203 Libertyville, IL 60048	630-258-8902 5A
Weber, Anton P Jr 919 Vera Ln Wheeling, IL 60090	847-537-4595 5A	Wedul, Otto E (RT) 18007 N 134th Ave Sun City West, AZ 85375-4922	623-584-6535 2D	Wehrman, Thomas J 1040 S Service Rd W Sullivan, MO 63080-1469	573-468-3377 4B
Weber, Bruce D 22310 13 Mile Rd St Clair Shores, MI 48082 E-mail: scs325@aol.com	810-293-1146 6A	Wee, Daniel D 4675 Goldenrod Ave PO Box 143 Toeterville, IA 50481-0143	515-736-4765 5F	Wehrmeister, Klaus W PO Box 250 Lyford, TX 78569 E-mail: prkww@vsta.com	956-347-3201 4E
Weber, Carl W (RT) 38 Dunstable Rd Southampton, NJ 08088-1004	7A	Wee, Kristin B 301 1st St NW Austin, MN 55912-3198	507-433-8857 3I	Wehrs, Richard A 1 Selma Ave Webster Groves, MO 63119-3199 E-mail: wehrsart@aol.com	314-962-6011 4B
Weber, Donald M (RT) 3304 Rustic Ln Crown Point, IN 46307	6C	Wee, Morris O 1500 6th St S Moorhead, MN 56560-3498 E-mail: mwee@linkup.net	218-233-4980 3D	Weiblen, William H (RT) 255 Cross St Dubuque, IA 52001	5F
Weber, Dorts I 1100-186th Ave NE Princeton, MN 55371	612-682-2241 3F	Wee, Paul A 212 E Capitol St Washington, DC 20003 E-mail: pwee813647@aol.com	202-543-4200 8G	Wedemeyer, Howard W (RT) 2005 Finch Dr Franklin Commons Bensalem, PA 19020	215-639-6415 7F
Weber, Frederick A 2569 Mount Vernon Rd Newark, OH 43055	614-745-5968 6F	Wee, Shelley Bryan 6304 E Buckeye Ave Spokane, WA 99212-2225 E-mail: shelley.wee@ecunet.org	509-926-5407 1O	Weidenhamer, W Wesley 1711 Sturbridge Dr Sewickley, PA 15143-8516	412-788-4840 8B

Weldknecht, Paul Jr 24 Monterey Cir Lakewood, NJ 08701	732-364-3969 7A	Weisser, Stephen J Southeastern PA Synod 506 Haws Ave Norristown, PA 19401 E-mail: sweisser@ix.netcom.com	610-278-7338 7F	Wendel, Waldemar W 1312 Oblate Ave Mission, TX 78572	956-585-3261 4E
Weidlich, Albert W (RT) 910 Pine Hill Dr Decatur, IL 62521-4157	217-429-1339 5C	Weist, Carol A Box 61 Alamo, ND 58830-0061	701-528-3442 3A	Wendelin, Robert A (RT) 70 Redwood Ter Williamsville, NY 14221	716-689-8447 7D
Weldner, Christopher L 35 Wilson Ave Gilbertsville, PA 19525	610-367-9738 7F	Weist, James E PO Box 436 Powers Lake, ND 58773-0436 E-mail: pweist@juno.com	701-484-5572 3A	Wendland, Christina L 3909 Forest Dr Columbia, SC 29204-4199 E-mail: Pchirsty@gslc.com	803-787-4413 9C
Weigandt, Ernesto W Apartado 445 Panama 9A, ROP	4D	Weitschat, Arthur A PO Box 129 Astoria, SD 57213-0129	605-832-2451 3C	Wendland, Mark J 3909 Forest Dr Columbia, SC 29204-4199 E-mail: Pmark@gslc.com	803-787-4413 9C
Weimer, Clifford R 549 State Hwy 409 Cathlamet, WA 98612	360-849-4412 1C	Weitzel, Harvey M 232 Butztown Rd Bethlehem, PA 18020 E-mail: 104675.1411@compuserve.com	610-759-7442 7E	Wendt, Donald R 872 W Woodland Trl Prairie du Sac, WI 53578 E-mail: donwendt@merr.com	808-643-6079 5K
Weinbach, John P 7300 Sunset Lake Rd Fuquay-Varina, NC 27526 E-mail: weinbach@mindspring.com	919-557-0060 9B	Weitzel, Thomas 3917 Alexandria Pike Cold Spring, KY 41076-2848 E-mail: tweitzel@aol.com	606-441-2848 6C	Wendt, Fritz 188-12 73rd Ave Flushing, NY 11366	718-464-0270 7C
Weinert, William B (RT) 1389 Ebsnor Ventura, CA 93004	805-647-5038 2B	Wekander, Eugene G (RT) 478 180th St Osceola, WI 54020	715-755-3183 5H	Wendt, Jerald L 401 W Main St Whitewater, WI 53190-2027	414-473-5076 5K
Weinkauf, Mary S 8632 Hwy 51 PO Box 63 Minocqua, WI 54548-0063	715-356-5080 5G	Weinman, Bruce A PO Box 327 Longmont, CO 80502	303-776-2704 2E	Wendt, Michael Box 72221 Durham, NC 27722 E-mail: mdwendt@gte.net	919-620-8866 9B
Weinman, George C 1215 W Rosslawn Ave St Paul, MN 55113-5998	651-488-6661 3H	Welch, G Celene 3621 Tulsa Way Fort Worth, TX 76107-3387	817-732-1439 4D	Wendt, Randy R 422 5th St Sandstone, MN 55072	320-245-5450 4E
Weinman, Robert G (RT) 9512 32nd Ave NE Seattle, WA 98115	206-527-2827 1B	Welch, Jack T (RT) 1205 Brooklyn Ave Cambridge, OH 43725	740-439-1582 6F	Wendt, Richard L 766B John St Seattle, WA 98109 E-mail: dickwendt@ecunet.org	206-624-0093 1B
Weinreich, E Werner (RT) 104 Sherwin Dr Tonawanda, NY 14150	716-693-1898 7D	Welchert, Werner E P (RT) 38944 Paseo de Oro Murietta, CA 92362	714-677-6059 2C	Wendt, Theodore E 9882 Campbell Cir Naples, FL 34109	914-598-2907 9E
Weirick, George C (RT) Box 548 Ravenswood, WV 26164	304-273-2340 8H	Weldin, Hal C 9475 Jefferson Hwy Maple Grove, MN 55369-9804	612-425-4243 3G	Wendt, William A S12275 Cnty Rd B Mondovi, WI 54755	715-926-5272 5H
Weis, James W 95 Westview Dr Shrewsbury, PA 17381	717-235-7888 8D	Welleck, G Warren Jr 2185 Oxford Valley Rd Levittown, PA 19057	215-946-2155 7F	Weng, Armin G (RT) 2012 N 1200 Ave PO Box 326 Orion, IL 61273-0326	309-526-3669 5D
Weise, Gerhard G (RT) Rt 1 Hutchinson, KS 67501	316-663-9244 4B	Wellin, Larry R 1024 Carlo Dr Dayton, OH 45429	513-298-1016 6F	Wenger, Daniel G 28081 Lorain Rd North Olmsted, OH 44070	218-777-6365 6E
Weisenburger, John 609 S Lincoln Ave Owatonna, MN 55060-3499	507-451-4520 3I	Wellk, William L 2546 Lund Ave Rockford, IL 61109	815-874-8064 5B	Wenger, David E (RT) 5355 Stonehaven Dr Apt 203 Yorba Linda, CA 92887	714-695-1614 2C
Weiser, Conrad W (RT) 1251 S Cedar Crest Blvd Sta 301C Allentown, PA 18103-6211	610-776-0211 7E	Welker, Lee S 305 Cameron Rd Cincinnati, OH 45245 E-mail: lsweik@aol.com	513-772-1220 6F	Wenger, James C 314 E Indiana Ave Perrysburg, OH 43051-2209	419-874-4346 6D
Weiser, Frederick S (RT) 55 Kohler School Rd New Oxford, PA 17350	717-624-4106 8D	Wellington, Maynard C (RT) 500 W Jackson St Apt 200 St Peter, MN 56082	513-772-1220 6F	Wenger, Victor R (RT) W 7818 Maple Dr Onalaska, WI 54650-9724	608-783-5069 5L
Weiser, William H 108 S Robesonia St Robesonia, PA 19551-1508	610-693-6082 7E	Wellons, Pamela R 1262 Hwy 19 S Palatka, FL 32177-9004	904-325-4708 9E	Wengert, Timothy J Luth Theological Seminary 7301 Germantown Ave Philadelphia, PA 19119-1794	215-248-4616 7A
Weishaupt, Charles A (RT) 11555 W Hwy 34 Greeley, CO 80634	2E	Wells, Knight W 1617 E Emerson St Bloomington, IL 61701-2099 E-mail: kwells@dave-world.net	309-827-6121 5C	Wenhold, Gregory R 570 Welsh Rd Huntingdon Valley, PA 19006-2737 E-mail: wenhold@gloriadel.com	215-947-8200 7F
Weiskotten, Edward F (RT) 6973 N 70th St Milwaukee, WI 53223	414-354-9783 5J	Wells, Martin D Holden Village HCOO Stop 2 Chelan, WA 98816-8769	1D	Wennerstrom, Robert J 587 East Ave Rochester, NY 14607-2095	716-244-6065 7D
Weisner, Andrew F Lenoir-Rhyme College PO Box 7354 Hickory, NC 28603	828-328-7248 9B	Wells, Roland J Jr 1901 Portland Ave S Minneapolis, MN 55404	612-874-0133 3G	Wennes, Howard E Grand Canyon Synod 4423 N 24th St Ste 400 Phoenix, AZ 85016-5544 E-mail: bishop@elca-grandcanyon.org	602-957-3223 2D
Wells, Arthur R Jr 1401 Ave I El Campo, TX 77437	409-543-5450 4F	Welleandt-Zell, Rhonda J 155 4th St SE Huron, SD 57350-2508	605-352-8514 3C	Weninger, Roger A 1805 Oak St Melbourne Beach, FL 32951 E-mail: proger@juno.com	407-727-1724 9E
Weiss, Harold S (RT) 850 N 18th St Allentown, PA 18104-4164	610-439-0755 7E	Welther, William P 1802 Skippack Pike Center Square, PA 19422	610-279-7339 7F	Wenrich, Alan C Lower Susquehanna Synod 906 S Arlington Ave Ste 208 Harrisburg, PA 17109-5031	717-652-1852 8D
Weiss, Hilard J 5321 W McFadden Ave Santa Ana, CA 92704-1738	2C	Weltzin, H Alfred (RT) Rt 4 Box 75 Virroqua, WI 54665	5L	Wenrich, Beverly K Tower Rd PO Box 157 Georgetown, PA 19523-0157 E-mail: BKWenrich@aol.com	610-286-7017 7E
Weiss, Marjorie E 209 Church St Danville, PA 17821	570-275-0283 8E	Weltzin, Neal G 2502 E Grenquist Lake Ln Cumberland, WI 54829	715-822-3001 5H	Wenske, Paul C (RT) 6509 W 101st Ter Overland Park, KS 66212-1715	5F
Weiss, Nancy L RD 4 Box 145 Latrobe, PA 15650-9208	412-593-2483 8B	Wendel, Carol H 10605 Lake Loop Rd E Bottineau, ND 58318-8055	701-263-4708 3A		
Weissenbuehler, Karen D 770 S Federal Blvd Denver, CO 80219-3431	303-936-4859 2E	Wendel, David M 5265 N Union Blvd Colorado Springs, CO 80918	303-598-4397 2E		
Weissenbuehler, Wayne E 4500 E Hampden Ave Englewood, CO 80110	303-758-2820 2E				

Wente, James H (RT) 3 Oregon Trl Bethel Park, PA 15102-1919	412-851-1659 8B	Wersell, Thomas W (RT) 5124 Tifton Dr Edina, MN 55435	612-941-1980 3G	West, Robert A (RT) 2 Adams St Apt 802 Denver, CO 80206	303-377-7294 2E
Wente, Norman G (RT) 3113 Croft Dr NE Minneapolis, MN 55418	612-781-3980 3G	Wertz, Donald W (RT) 870 Station St Lehighton, PA 18235-6315	610-377-7877 7E	West, William D Sr (RT) 107 E Douglas De Soto, IL 62924	618-867-2067 5C
Wenthe, Diane G 530 Locust Grove Rd York, PA 17402-4534	717-757-1921 8D	Wertz, Thomas G 4700 Phinney Ave N Seattle, WA 98103	206-682-7400 1B	Westby, Carl M Jr (RT) 1434 Arden Hills Dr Arden Hills, MN 55112-1492	651-633-6201 3G
Wentz, Edwin C (RT) 950 Allenvue Dr Mechanicsburg, PA 17055-9998	717-795-9485 8D	Wertz, Charles R 5414 E Lake Rd Erie, PA 16511	814-899-9653 8A	Westby, Frithjof O M (RT) 4301 S Cedar Lake Rd St Louis Park, MN 55416	612-920-0081 3G
Wentz, Frederick K (RT) 130 S Hay St Gettysburg, PA 17325	717-334-0755 8D	Wertz, John E 961 Trail Ridge Rd Aiken, SC 29803	803-649-4021 9C	Westby, Joel L 916 Main St Williston, ND 58801	701-572-6363 3A
Wenzel, August E 607 Rathervue PO Box 4790 Austin, TX 78765-4790 E-mail: lpsaustin@ecunet.org	512-477-2666 4E	Wertz, John E Jr 110 May St Walterboro, SC 29488-3827 E-mail: kjwertz@juno.com	843-549-5353 9C	Wester, Franklin E 176 Sumnerall Rd Fort Dix, NJ 08840	609-723-7311 7A
Wenzel, Carl A 45 N Reading Ave Boyetown, PA 18512-1009 E-mail: stjohns@netjunction.com	610-369-1024 7E	Wertz, L Allan Jr (RT) 5419 Magnolia Ave Savannah, GA 31419	912-352-1366 9D	Westerberg, Anne Pedersen 13573 W Virginia Dr Lakewood, CO 80228	303-988-4316 2E
Wenzel, Christine A 5300 10th Ave S Minneapolis, MN 55417	612-825-6846 3G	Wertz, Robert M 5530 42nd Ave N Minneapolis, MN 55422-1797	612-537-4523 3G	Westerberg, Robert J (RT) 300 E Front St Danville, PA 17821	701-275-7525 8E
Wenzel, Dennis J 225 E Elm Ave Monroe, MI 48162-2652	313-241-4554 6A	Weryna, Ronald M 935 Pine Ave Castle Shannon, PA 15234-2197	412-531-1080 6B	Westerbuhr, Gerald G 6910 Yucca Dr Galveston, TX 77551	409-744-2659 4F
Wenzke, John J 25 W Springettsbury Ave York, PA 17403	717-843-8155 8D	Werzinske, Grace A 94 Long St Ashville, OH 43103-1354	740-983-2641 6F	Westerfield, John R PO Box 178 Moulton, TX 77975-0178 E-mail: jwesterfield@gvec.net	361-596-4928 4E
Werdin, Earl D PO Box 1334 Claremont, NH 03743-1334	603-542-2761 7B	Wesemann, Ronald P 144 E Walnut Park Dr Philadelphia, PA 19120	215-224-6699 7F	Westerhoff, Robert R 993 Estudillo Ave San Leandro, CA 94577-5198 E-mail: rwesterdot@aol.com	510-895-2286 2A
Werfelmann, E Paul 2383 Pacific Dr Santa Clara, CA 95051-1415 E-mail: epwerf@aol.com	408-248-3688 2A	Wesley, Lee H 499 Ridgewood Rd Maplewood, NJ 07040-2124	973-762-0817 7C	Westerhold, Fred E PO Box 438 Wahalla, ND 58282-0438 E-mail: ndparrison@utma.com	701-549-2540 3B
Wergler, Paul M (RT) 605 Eastmoor Dr Iowa City, IA 52246	319-358-8522 5D	Wesley-Rohrbaugh, Yvonne E (RT) 506 Bentwood Ln York, PA 17404	717-764-4832 8D	Westerlund, Douglas W 6200 Cnty Rd 3 SW Byron, MN 55920-9656 E-mail: dan.web.west@cwix.com	507-365-8222 3I
Werley, David M The Lutheran Home Topton, PA 19562	610-682-2145 7E	Wessel, Cheryl K 708 S Erie St Toledo, OH 43609 E-mail: ckwes@aol.com	419-246-3384 6D	Westerlund, Frazil D 6200 Cnty Rd 3 SW Byron, MN 55920-9656	507-365-8222 3I
Werley, Jimmy L PO Box 100 Maxatawny, PA 19538 E-mail: Werley556@aol.com	610-683-7485 7E	Wessel, James H 2300 Lytham Rd Columbus, OH 43220 E-mail: j.wessel@ualc.org	614-451-3736 6F	Westermann, Dwayne J 210 S College Ave Salem, VA 24153 E-mail: dwayne.westermann@ecunet.org	703-389-4963 9A
Werling, N Craig PO Box 5 Langford, SD 57454 E-mail: rwerl@brittonsd.com	605-493-6534 3C	Wessels, Robert G (RT) PO Box 2358 Wrangell, AK 99929-2358	907-874-2743 5D	Westermeyer, Paul Luther Seminary 2481 Como Ave St Paul, MN 55108-1496	651-641-3525 3H
Wermager, Brian L 418 NE 8th Ave Brainerd, MN 56401	218-829-3330 3E	Wessinger, Carroll L (RT) 860 N Tazewell St PO Box 457 Wytheville, VA 24382	703-228-4903 9A	Westfield, A Duane (RT) 19 Pope St Salem, MA 01970-2112	978-744-4301 7B
Wernecke, Harold (RT) 1708 Bluff Dr Round Rock, TX 78681	512-388-7281 4E	Wessinger, Dwight C 400 River Rd Columbia, SC 29212	803-781-0229 9C	Westfield, Larry G W653 Roosevelt Rd Rubicon, WI 53078 E-mail: westfie@execpc.com	414-474-7042 5J
Werner, Carl A (RT) 1584 Allen Way Allentown, PA 18017-2215	610-866-6073 7E	Wessinger, John W (RT) 1705 Dan Comalander Rd Chapin, SC 29036	9C	Westgard, Gary A 202 2nd St SE Watertown, SD 57201 E-mail: vivgard@dailypost.com	605-886-5737 9C
Werner, Harry E 681 Johnson Ave Bedford, OH 44148	216-844-1668 6E	Wessing, Howard A (RT) 9916 SW 193 St Miami, FL 33157	305-235-5370 9E	Westgate, Judson H (RT) 10327 SW 45th LN Gainesville, FL 32608-7158	352-372-9245 9E
Werner, Katherine A 1020 S Harrison Rd East Lansing, MI 48823	517-332-2559 6B	Wessner, William J III 1181 Churchill-Hubbard Rd Youngstown, OH 44505	330-759-2617 6E	Westhoff, Barbara J Box 199 Westby, WI 53275-0199 E-mail: mthagos@juno.com	408-385-2341 1F
Werner, Mark A PO Box 120 Orstown, PA 17244-0244	717-532-3611 8D	West, Carol A 18530 Rd 26 Dolores, CO 81323-9004	970-882-0120 2E	Westman, Wilmer C (RT) 1336 N Cedar Ave Hastings, NE 68901-3227 E-mail: billwestman@juno.com	308-461-3636 4A
Werner, Nancy J PO Box 49 Climax, MN 56523-0049 E-mail: gnwerner@unidial.com	218-857-3528 3D	West, Donald B (RT) 1006 6th Ave NW Ashland, WI 54806	715-682-5255 5H	Weston, Steven R P 220 N Johnson Ave Fosston, MN 56542-1507 E-mail: westons@ecunet.org	218-435-6331 3D
Werner, Pamela J 2000 Chestnut St Camp Hill, PA 17011-5481	717-737-8635 8D	West, George A (RT) 313 Washington St NE Albuquerque, NM 87106-1152	505-266-0798 2E	Westphal, Bruce M 128 W 33rd St Minneapolis, MN 55408 E-mail: brutz@unidial.com	612-824-1017 3G
Werner, Steven G 4200 Scotty Ln Apt 11 Owensboro, KY 42303-1951 E-mail: scwerners@sprynet.com	502-684-8488 6C	West, James E COMDESRON 21 Unit 25072 FPO, AP 96601-4720	619-556-3881 6D	Westphal, David H 16 Ridgecrest Rd Wheeling, WV 26003 E-mail: westphal@hgo.net	304-242-5830 8H
Werner, W Michael N5797 Cnty E Porterfield, WI 54158	715-789-2914 5G	West, James N 301 W Washington Ave Myerstown, PA 17067-1038 E-mail: WEST@MBCOMP.COM	717-866-4910 8D		
Werronen, Walter W (RT) 3225 Barnett Ave McKinleyville, CA 95519-9313	707-839-2368 2A	West, Kenneth W (RT) W12780 W Shore Dr Crivitz, WI 54114	715-757-2595 5G		
		West, Lyndon W 300 S Grant St Fairmont, MN 56031-4199	507-238-4418 3I		

Westphal, Lanny D La Crosse Area Synod 3462 Losey Blvd S La Crosse, WI 54601-7217 E-mail: lax1assist@aol.com	608-788-5000 5L	White, Andrew J (RT) 260 Beers Ln Palmerton, PA 18071 E-mail: jackmimi@hotmail.com	610-681-5724 7G	Whitener, Boyce D Jr 2220 Pennington Rd Trenton, NJ 08638-1213	608-882-7759 7A
Westphal, Scott T 2077 Cnty Rd 6 Barnum, MN 55707-9753	218-389-3129 3E	White, Byron W Sr 509 E Pennsylvania Ave De Land, FL 32724	904-734-2791 9E	Whitener, C Phillip 1812 N Highland Ave Clearwater, FL 33755	727-446-5026 9E
Westwick, Richard A (RT) 435 Mushroom Valley Rd Tullahoma, TN 37388-6161	615-393-2338 9D	White, Clifford M (RT) 7900 60 1/2 Ave N Brooklyn Park, MN 55428-2702	612-533-6027 3G	Whitesel, Richard A HHC 7th Signal Brigade Unit 29959 Box 93 APO, AE 09086	8D
Wette, Maria T (RT) 5822 N 35th St Apt F-4 Tacoma, WA 98407-6709	253-781-2716 1C	White, Garry W 1301 Mill St Camden, SC 29020-2932 E-mail: stirm@camden.net	803-432-2012 9C	Whiteside, Hoyte L (RT) 225 Starmount Dr Statesville, NC 28677 E-mail: ahytside@i-america.net	704-872-0444 9B
Wetzel, James A 1759 E Hwy 54 Linton, IN 47441 E-mail: wetzel@viaduct.custom.net	812-847-7372 6C	White, Gerald C (RT) PO Box 56 Winger, MN 56592	218-563-4043 3D	Whitlock, Margay J 65 Oakwood Ave Kearny, NJ 07032-2220	201-991-1623 7A
Wetzel, Jay R 206 E Main St Bath, PA 18014	610-837-1061 7E	White, James B 19731 Avon Rd Detroit, MI 48219	313-538-7390 6A	Whitmore, Clair M (RT) Nordnæsveien 43 5005 Bergen, NORWAY	5L
Wetzel, John C (RT) 2900 Lawndale Dr Los Angeles, CA 90065	2B	White, James B 823 Ridge Rd Lexington, NC 27292 E-mail: jameswhite@lexcominc.net	336-248-6082 9B	Whitney, Milton L (RT) 1004 S School Ave Freeport, IL 61032-4770	5B
Wetzel, Larry T 2700 Jacksonville Rd Bethlehem, PA 18017-3621	610-967-6231 7E	White, James J Jr (RT) 9 Cameron Dr Etowah, NC 28729-8726	7A	Whitson, L Stanley (RT) 403 Church St PO Box 387 New Windsor, MD 21776-0387	410-875-0232 8F
Weyermann, Andrew M (RT) 6012 North Lake Dr Whitefish Bay, WI 53217	414-967-9202 5A	White, Lester 51 King St Christianssted, VI 00820-4953 E-mail: leswhite@email.msn.com	809-773-1320 9F	Whitten, Stanley E 321 Lewisham Rd Columbia, SC 29210	803-750-1664 9C
Weyrauch, Gregory D 16320 Huebner Rd San Antonio, TX 78248 E-mail: weyrauch@standrew-elca.org	210-493-9832 4E	White, Norman D 300 Hillside Dr S New Hyde Park, NY 11040-2799	516-746-4889 7C	Whonsetler, Richard G (RT) 3808 Fallen Timber Dr Louisville, KY 40241-1623	6C
Wharton, Paul C (RT) 17475 Frances St Ste 3026 Omaha, NE 68130	2C	White, Peggy L 581 E Fremont Ave Sunnyvale, CA 94087 E-mail: revpegsv@aol.com	408-739-2625 2A	Whritenour, Jack R 121 Forest Hills Dr PO Box 156 Sidman, PA 15955-0156	814-487-7950 8C
Wheatley, Diane E 210 Hazel St Liverpool, NY 13088-5188 E-mail: wheatleydem@juno.com	315-457-3210 7D	White, Richard A 3676 Centerville Rd Vadnais Heights, MN 55127-7105	651-429-6595 3H	Wiberg, James W 15 S Division St PO Box 70 Pinehurst, ID 83850-0070	208-682-2050 1D
Wheatley, Edward O 5502 E 264th St Wyoming, MN 55092 E-mail: youth-pastor@st-johns-ch.org	651-462-5060 3H	White, Robert J 915 N Reynolds Rd Toledo, OH 43615	419-536-5986 6D	Wiberg, Joel B 7600 France Ave S Ste 439 Edina, MN 55435	612-924-5717 3G
Wheeler, Danny G 113 N Main PO Box 224 Milltown, WI 54858-0224 E-mail: dannymlc@win.bright.net	715-825-2453 5H	White, Robert M 863 Silliman Ave Erie, PA 16511 E-mail: xrredorm@erie.net	814-899-3264 8A	Wiberg, Mark P (RT) 539 W Dempster Des Plaines, IL 60016-2650	847-806-0952 5A
Wheeler, Dean H 904 7th St Waupaca, WI 54981-1802	715-256-4123 5I	White, Ronald L 755 N Whitnall Hwy Burbank, CA 91505-2994	213-846-0295 2B	Wick, Jeffrey P 721 12th Ave Huntington, WV 25701-3299	304-525-9630 8H
Wheeler, Gary L 2312 S Fremont Ave Alhambra, CA 91803	818-570-5600 2B	White, Thomas M National Luth Home for Aged 9701 Veire Dr Rockville, MD 20850 E-mail: pastormoore@cheerful.com	301-424-9560 8G	Wick, Lawrence W 1300 Kishwaukee Valley Rd Woodstock, IL 60098-2103 E-mail: grace@owc.net	815-338-0554 5B
Wheeler, Glen T 4120 17th Ave S Minneapolis, MN 55407-3398	612-724-3693 3G	White, Timothy R 518 Bonaparte Cir Kodiak, AK 99615	907-486-0296 3D	Wick, Norman G (RT) 18822 Ginger Dr Sun City West, AZ 85375 E-mail: normanwick@juno.com	623-214-0268 2D
Wheeler, Kenneth W Greater Milwaukee Synod 1212 S Layton Blvd Milwaukee, WI 53215-1653	414-671-1212 5J	White, Timothy W 2200 W 25th St Columbus, NE 68601-2699	402-564-8547 4A	Wicker, James W Jr 2471 Seaman St Toledo, OH 43605-1519	419-691-7222 6D
Wheeler, Paul H 775 N Main St Washington, PA 15301 E-mail: stpaul@wpod.com	412-225-0225 8B	White, William E 2911 Del Prado Blvd S Cape Coral, FL 33904-7297	941-542-2709 9E	Wickert, Grant A 1009 Elizabeth Ave Laureldale, PA 19605	610-929-9606 7E
Wheelock, John H Rt 10 Box 11 Center City, MN 55012-0011	651-213-4194 3H	White, William M 60 Church St Manchester, CT 06040 E-mail: PastorBill@SNET.net	203-643-1193 7B	Wickey, Ronald W 4 Trescott Path Fort Salonga, NY 11768	516-269-6454 7C
Whelan, J David 917 7th St Menomonie, WI 54751 E-mail: david.whelan@ecunet.org	715-235-2500 5H	White, William R 312 Wisconsin Ave Madison, WI 53703-2108 E-mail: bwwhite@bethel-madison.org	608-257-3577 5K	Wicklund, Patricia F 5482 Jackson Dr Mounds View, MN 55112-1422	651-784-7316 3H
Whetstone, G Edward Jr 905 Frederick Rd Catonsville, MD 21228-4580	410-747-0720 8F	Whitbread, Hoyt L (RT) 102 Concert St Keokuk, IA 52632	319-524-8806 5D	Wicklund, Wilbur E (RT) 17001 Dashwood Crk Pflugerville, TX 78660	512-251-1677 4E
Whetstone, Harold V (RT) Augsburg Luth Home 6825 Campfield Rd Apt 9B Baltimore, MD 21207-4699	301-824-1032 8F	Whitehead, Randall M PO Box 560 Hawley, MN 56549-0560	218-483-3396 3D	Wickman, Eugene E Fond du Lac Luth Hm & Frdn 244 N Macy Fond du Lac, WI 54935	920-921-9520 5I
Whitlock, Jeffrey P 715 College St Cedar Falls, IA 50613-2598	319-268-0165 5F	Whiteman, Timothy A 415 Johnson St Wolf Point, MT 59201-1899 E-mail: 2whitema@montel.net	406-653-1333 1F	Wickoren, Wayne H (RT) York Manor Apt 118 415 S 5th St Breckenridge, MN 56520	218-643-6250 4F
Whitaker, Hugh C (RT) Box 7223 RD 212 Saugerties, NY 12477	914-246-2731 7D	Whitenack, Robert L (RT) 211 S Fairlawn Ave Evansville, IN 47714	812-471-4278 6C	Wicks, Alan T 3939 Cheyenne Blvd Sioux City, IA 51104	712-239-3942 5E
		Whitener, Boyce D (RT) 1006 Merrywood Dr Newton, NC 28658	828-465-3604 9B	Wicks, Edwin H PO Box 262 Walton, NE 68461-0262 E-mail: pastored@hotmail.com	402-489-8693 4A

Wicks, Kathryn H 1122 Jackson St. Sioux City, IA 51105	712-258-0519	5E	Wiese, Fredrick A 6430 Far Hills Ave Dayton, OH 45459 E-mail: pastorfred@gethsemane.org	513-433-1449	6F	Wilburn, Randall K 3149 Waverly St Palo Alto, CA 94306	415-494-1212	2A
Wickstrom, Arthur E (RT) 100 Kennedy Park Cir Apt 206 Fergus Falls, MN 56537	218-739-3680	3D	Wiese, Fredrick W Jr 35 E Stanton Ave Columbus, OH 43214	614-885-4319	6F	Wilch, Andrew W Jr (RT) 271 Academy Ct Gahanna, OH 43230		6F
Wickstrom, Mark D 900 Stillwater Rd Mahtomedi, MN 55115	651-426-3261	3H	Wiese, Steven R 2701 N Rice St St Paul, MN 55113-2200	651-484-2049	3H	Wilch, Daniel R 3004 Marion Mount Gilead Rd Marion, OH 43302	614-389-2410	6D
Wickstrom, Mark W (RT) 103 Cook St PO Box 297 Sublette, IL 61367	815-849-5908	5B	Wieseman, Beth E 6099 Grandville Detroit, MI 48228	313-271-8783	6A	Wilch, George R (RT) 5760 Squire Hill Ct Cincinnati, OH 45241-6020		6F
Wickstrom, Shelley R 2000 S 3rd Ave Bozeman, MT 59715	406-587-4134	1F	Wietelmann, David R 209 SW St Bellevue, OH 44811	419-483-5442	6D	Wilch, James L 732 Cumberland Dr Waukesha, WI 53186	414-547-5806	5J
Wickstrom, Thomas A 235 E Genesee St Iron River, MI 49935 E-mail: twicks@up.net	906-265-9518	5G	Wietelmann, Robert L (RT) 616 Riverside Dr Woodville, OH 43469	419-849-3418	6D	Wilch, Robert S (RT) N61 W29799 Stoney Hill Ct Hartland, WI 53029	414-367-5643	5J
Widerholdt, Richard L (RT) 3234 Kings Point Rd Polson, MT 59860		1F	Wietfeldt, Fred E Jr (RT) 352 Westbrook Rd Dawson Island, SC 29920-3001	843-838-9362	9C	Wilck, Joachim K 210 N Wayne St St Marys, OH 45885-2194 E-mail: jwilck@bright.net	419-394-3115	6D
Wiebe, Darin E 1072 Honey Creek Rd Oshkosh, WI 54904-9381	920-426-4142	5I	Wietles, Marcy L 1653 W Boulevard Racine, WI 53405	414-635-1898	5C	Wilcox, Bonnie L 12650 Johnny Cake Ridge Rd Apple Valley, MN 55124-8156	612-432-6351	3H
Wieler, Harriet J R 450 67th St New York, NY 11220-4903	718-748-7770	7C	Wietzke, Paul L (RT) 470 Tam-O-Shanter Dr Camano Island, WA 98292	360-387-8535	1B	Wilcox, Donald M 19 Broadway Cortland, NY 13045	607-756-8142	7D
Wieler, William S PO Box 3 New Paltz, NY 12561 E-mail: wwiewer@aol.com	914-255-0051	7C	Wietzke, Walter A 550 W 7th St St Paul, MN 55102	651-224-0228	3H	Wilcox, Gregory J 4800 W 57th St PO Box 5038 Sioux Falls, SD 57117-5038	605-362-3113	3C
Wiechers, Frederick E 253 Benedict Norwalk, OH 44857-2345	419-668-2856	6D	Wietzke, Walter R (RT) 2520 N Zealand Ave Minneapolis, MN 55427	612-546-7783	3G	Wilcox, Sandra G 401 W 7th St Taylor, TX 76754	512-365-1509	4E
Wiechers, Michael E 129 W Charles St Bucyrus, OH 44820-2699 E-mail: goodhope@tkdyer.com	419-562-0286	6D	Wifall, Walter R 1 Clarion Ct Greenlawn, NY 11740	516-757-0862	7C	Wild, Jeffrey T 302 N Parker Dr Janesville, WI 53545	608-752-3159	5K
Wied, Kurt M PO Box 29 Nisswa, MN 56468	218-963-2564	3E	Wigdahl, Nancy R Iowa Methodist Med Ctr 1200 Pleasant St Des Moines, IA 50309	515-241-6212	5D	Widberger, Karla K c/o Dean Boles PSC 45 Box 776 APO, AE 09468-0776		2A
Wiederanders, Arthur G (RT) 953 S Highway 123 Byp - 413 Seguin, TX 78155-9754	830-372-1177	4E	Wigdahl, Steven E 777 Mooring Line Dr Naples, FL 34102 E-mail: ascension@weber.campus.mol.net	941-261-0894	9E	Wilde, Arthur R 209 W North St Lima, OH 45801-4324	419-227-1961	6D
Wiederanders, Robert C (RT) 1255 N Booth Dubuque, IA 52001		5F	Wigen, Janell D 852 Jackson Rd Shavertown, PA 18708-9766	570-674-6904	7E	Wilde, Robert J (RT) 216 Tally Dr Pittsburgh, PA 15237	412-364-5874	8B
Wiediger, Edward H (RT) 84 Chestnut St Hatfield, MA 01038		7B	Wiggins, Sharon L PO Box 741 Luray, VA 22835-0741	540-743-5382	9A	Wilder, David E 925 E 9th St Lockport, IL 60441-3237	815-838-0708	5B
Wiegman, Betta J 125 Mill St PO Box 99 Glenford, OH 43739-0099 E-mail: bogewieg@aol.com	614-659-2249	6F	Wiggins, Timothy J PO Box 8 Glenvil, NE 68941-0008 E-mail: tlcewigs@tcgcs.com	402-771-2119	4A	Wilder, Jack A Jr PO Box 137 Claverack, NY 12513 E-mail: dragon@pipelina.com	518-851-7129	7D
Wiegman, Eugene W (RT) 405 N Stadium Way Tacoma, WA 98403	253-627-4449	1C	Wightman, Gregory J 10000 Hwy 12 SW PO Box 129 Rochester, WA 98579-0129 E-mail: g.wightman@worldnet.att.net	360-273-9571	1C	Wilder, Leslie L PO Box 137 Claverack, NY 12513	518-851-7129	7D
Wiegman, Paul L 721 18th Ave N PO Box 152 Estherville, IA 51334-0152	712-382-3335	5E	Wightman, William W 1710 Union Blvd Allentown, PA 18103 E-mail: WIGHTS@fast.net	810-434-6134	7E	Wilder, W Bruce 1901 62nd Ave S St Petersburg, FL 33712-5715 E-mail: WBWilder@aol.com	727-864-3103	9E
Wiekert, N Richard Box 430 Elk Point, SD 57025-0430 E-mail: immanuel@iw.net	605-356-2349	3C	Wigstrom, Dean J II 303 N Church St Silverton, OR 97381-1423 E-mail: dortwig@ridalgo.net	503-873-8656	1E	Wilder, W Bruce Jr 10000 Spain Rd NE Albuquerque, NM 87111-1999 E-mail: FAITHWBW@lobo.net	505-296-0762	2E
Wieland, George W 406 11th Ave SE Aberdeen, SD 57401 E-mail: wieland@nvc.net	605-225-6554	3C	Wightl, Norval R (RT) 1043 Park Blvd Morris, IL 60450-1242	815-942-5557	5B	Wildermuth, David M 411 4th St SW PO Box 31 DeSmet, SD 57231-0031	605-854-3684	3C
Wiemers, Delmar D (RT) PO Box 97 Diller, NE 68342-0097	303-613-2284	2E	Wiig, John 3020 Lake Michigan Dr NW Grand Rapids, MI 49504 E-mail: John444@Mindspring.com	616-453-1164	6B	Wildermuth, Deanna M 202 W Grand Ave Eau Claire, WI 54703-5327	715-832-9713	5H
Wiemandt, Arthur J PO Box 5764 Fort Hood, TX 76544-0784	254-539-8308	4B	Wiker, Edgar G 409 Cohansey Friesburg Rd Elmer, NJ 08318-2943	856-451-6959	7A	Wildermuth, Mark A 174 Mansfield Rd Mount Vernon, OH 43050	614-392-5751	6F
Wiens, Keith E 923 Humboldt Manhattan, KS 66502 E-mail: keithw@kansanet.net	913-776-6348	4B	Wiklund, Walter J 715 W Adoue St PO Box 1180 Arlin, TX 77512 E-mail: wwiklund@unidal.com	281-331-5457	4F	Wildow, Diane O 6307 4th Ave Brooklyn, NY 11220	718-492-5474	7C
Wierama, Hans H 13600 Technology Dr Eden Prairie, MN 55344-2251 E-mail: wiersma@juno.com	612-937-2776	3G	Wiktorik, Daniel E 2539 53rd Way SE Olympia, WA 98501 E-mail: dwiktorik@corcalink.com	360-786-6580	1C	Wiles, Ruby M 2407 Eastchester Rd Bronx, NY 10469	718-652-6719	7C
Wiese, Arthur E PO Box 101 Sunburg, MN 56289 E-mail: art.wiese@ecunet.org	320-366-3586	3F				Wiley, Robert G 1053 Pinetree Dr Indian Harbour Bch, FL 32937-3603	407-773-1815	9E
						Wilfong, Charles A 1830 W Glenrosa Ave Phoenix, AZ 85015	802-265-2527	2O

Wilfrid, Carl F 667 E 1st Ave Chico, CA 95926	530-895-3754 2A	Willer, Carole P 545 S Ardmore Ave Villa Park, IL 60181 E-mail: cpwiller@aol.com	630-832-5580 5A	Williams, Philip W West Penn Hospital Pastoral Care Dept 4800 Friendship Ave Pittsburgh, PA 15224	8B
Wilfrid, Daniel L 346 Shrewsbury St Holden, MA 01520-2198 E-mail: nandanew@juno.com	508-829-4416 7B	Willer, Roger A 537 S Ardmore Ave Villa Park, IL 60181-2927	630-834-2047 6E	Williams, Robert E (RT) 210 Fletcher Dr PO Box 107 Wakefield, MI 49668-0107	906-224-1461 5G
Wilhelm, Frank Jr 186 Fullerton Ave Newburgh, NY 12550	914-582-0824 7C	Willer, Rudolf H (RT) 2617 Goodard Rd Toledo, OH 43613	419-535-7770 6D	Williams, Roy D 321 N Park Ave Medford, WI 54451 E-mail: roy.williams@ecunet.org	715-748-4909 5H
Wilhelm, Karen 12100 Champion Forest Dr Houston, TX 77066 E-mail: karen_wilhelm@ecunet.org	281-444-3126 4F	Williams, A Dean 4110 E Mount Vernon Rd Waterloo, IA 50703-9575	319-291-8225 5F	Williams, Warren D 2915 Wright Ave Racine, WI 53405	414-637-5671 5J
Wilhelm, Mark E PO Box 457 Dallas, NC 28034-0457 E-mail: mark.wilhelm@ecunet.org	704-922-4648 9B	Williams, Alan L 1604 Cascade Ct Midland, TX 79703	915-699-4648 4D	Williams, William A (RT) 9871 Telfair Dr Boise, ID 83704 E-mail: wvw@cyberhighway.com	208-376-2627 1D
Wilhelm, Mark N 50 Morningside Dr Apt 3 New York, NY 10025 E-mail: mark_wilhelm@ecunet.com	212-864-2995 7C	Williams, Betsy M PO Box 636 New Lexington, OH 43764-0636	614-342-2061 6F	Williams, William W (RT) 3924 Bellaire Ave White Bear Lake, MN 55110-4538	651-429-8489 3H
Wilhelmson, JoAnn S 470 Landis Rd Harleysville, PA 19438 E-mail: stanwil@aol.com	215-256-9941 7F	Williams, Bruce M (RT) 4420 S River Oaks Cir Sioux Falls, SD 57105	605-371-2724 3C	Williamsen, Stanley S (RT) Box 505 Medical Lake, WA 99022	509-725-4916 1D
Wilken, Don A (RT) 20 NE Cove Dr Apt 9 Elwood, NE 68937-2233	308-785-2032 4A	Williams, David R (RT) Rt 3 Box 125 Hunlock Creek, PA 18821	570-477-5373 7E	Williamsen, Thomas O (RT) 2337 Vincent Dr Muskegon, MI 49441	616-759-9919 8B
Wilken, James R 302 S Sugar Rd Edinburg, TX 78539-3904	956-383-2647 4E	Williams, Dayton A 2501 W 103rd St Chicago, IL 60655-1033 E-mail: deatmin@concentric.net	773-445-6922 5A	Williamsen, Thomas P 461 College Pky Arnold, MD 21012-1816	410-544-3799 8F
Wilkins, Thomas G (RT) 763 N Heideke Seguin, TX 78155	210-379-3948 4E	Williams, Dena L 1930 Colorado Blvd Arvada, CO 80004	303-423-7740 2E	Williamson, David J Parkview Memorial Hospital 2200 Randallia Dr Fort Wayne, IN 46835 E-mail: dawill@parkview.com	219-484-6636 6C
Wilker, John C 909 La Cumbre Rd Santa Barbara, CA 93110-1299	805-687-1577 2B	Williams, Donald A (RT) 54 Isabelle Dr Narragansett, RI 02882	401-783-2316 7B	Williamson, David L (RT) 6411 Windwood Dr Kokomo, IN 46901 E-mail: prdwmsn@aol.com	765-452-6363 8C
Wilker, Kim L 615 N Burntt Ave Buffalo, WY 82834-1596	307-684-7872 2E	Williams, F Wayne PO Box 245 Jennerstown, PA 15547	814-629-6627 8C	Williamson, Lynn T 8697 Mudbrook St NW Massillon, OH 44848 E-mail: pastor@stjacob.org	330-833-2960 6E
Wilker, Michael D 95 Alta Vista Ave Watsonville, CA 95076-3139 E-mail: mikawilker@aol.com	831-724-3460 2A	Williams, Gregory B 1644 Main Ave Dr NW Hickory, NC 28601 E-mail: gwmsrev@abts.net	828-322-5002 9B	Williamson, Terry L 2611 Adams Blvd Saginaw, MI 48602-3125	517-799-8444 6B
Wilkinson, Gary A 2400 Hamline Ave N Roseville, MN 55113-3102	851-633-2899 3G	Williams, Griffith H (RT) 7220 S York Ave Apt 423 Edina, MN 55436	612-935-3419 3G	Willis, George T 5543 SW 37th Ln Gainesville, FL 32608-5136	352-371-4920 9E
Wilkins, Meredith A 21800 N Shangri-La PO Box 785 Lexington Park, MD 20653-0785	301-863-4740 8G	Williams, Henry (RT) 2121 Elsmere Ave Dayton, OH 45406	937-276-8827 7D	Willis, Harris L (RT) Marina Shores 2213 Willow Oak Cir Apt 309 Virginia Beach, VA 23451	804-481-1291 9A
Wilkins, William O 251 S Broadway Salem, OH 44460	330-332-5042 6E	Williams, Henry M Jr (RT) Pine Bluff Subdivision 20 East Rd Winchester, TN 37398-4274	601-832-7413 8D	Willis, Jean L 525 Colan Blvd Rice Lake, WI 54888	715-238-7615 5H
Wilman, Karl G (RT) 15959 N 87th Dr Peoria, AZ 85382	623-815-8845 2D	Williams, John A PO Box 754 Norfolk, NE 68702-0754	402-371-1985 4A	Willman, Donald E (RT) 31 Randy Dr Akron, NY 14001	7D
Wilowski, Donald E 5319 N Halifax Rd Tempe City, CA 91780-2857	626-444-2754 2B	Williams, Linda L 11909 Jerome Trl Frisco, TX 75034-8220	972-335-6411 4D	Willmann, Charles J (RT) 327 Crestway Dr Oregon, OH 43616	419-693-9675 6D
Will, Bradley J 1050 Peninsula Dr Traverse City, MI 49686	231-947-9880 6B	Williams, Louise E 218 N 11th St Sunbury, PA 17801 E-mail: lwilliams@exodus.valpo.edu	570-863-2367 8E	Willmann, John P PO Box 212 Richmond, TX 77469-0212 E-mail: echrome@intertex.net	281-232-6247 4F
Will, Julia 914 West Blvd S Columbia, MO 65203	573-449-5674 4B	Williams, Mark A 3300 Canfield Rd Youngstown, OH 44511	330-792-4046 6E	Willmann, Ronald C 2283 Nottingham Rd Columbus, OH 43221-1225	6F
Will, Kenneth H (RT) 815 Oak St PO Box 607 La Crosse, KS 67548	4B	Williams, Michael J 4313 Main Box 179 Elk Horn, IA 51531 E-mail: gobigrev@netins.net	712-764-5678 5E	Willms, Billy G Southern CA (West) Synod 1300 E Colorado St Glendale, CA 91205-1498	818-507-9591 2B
Will, Mark S PO Box 829 Vaduz, AK 99686	907-835-4541 1A	Williams, Michael S 11909 Jerome Trl Frisco, TX 75034-8220	972-335-6411 4D	Willms, Barbara M PO Box 75 Garnaville, IA 52049-0075 E-mail: brwm@netins.net	319-964-2459 5F
Will, Ronald E 7011 SE 97th Ln Gainesville, FL 32608-6302	352-373-7017 9E	Williams, Owen R 119 W Dunbar St Alpena, MI 49707-3599 E-mail: mwilbrook@aol.com	517-354-2640 6B	Willis, Jack L Jr 2985 Center Rd Poland, OH 44514	330-757-3272 8E
Willadsen, Carol S 417 Grant St PO Box 266 Scandia, KS 66966-0266 E-mail: carolw@cncken.com	785-335-2285 4B	Williams, Paul B Rt 1 Box 134-A Ward, SC 29166-0981 E-mail: pbwilliams@emeraldids.com	864-445-3682 9C	Willis, Robert J 3632 Airway Dr Santa Rosa, CA 95403	707-544-0241 2A
Willauer, Robert A (RT) 142 Greenmount Blvd Dayton, OH 45419	937-294-3749 6F	Williams, Paul R 282 W Bowery St Akron, OH 44307-2598 E-mail: pwilliams@neo.r.com	330-253-6835 8E	Willms, Mark F 9401 S Oakley Ave Chicago, IL 60620-6278 E-mail: mwillms@concentric.net	773-445-7558 5A
Willke, Rodney C 16933 S Thiele Rd Fort Wayne, IN 46819-9745	219-622-4886 6C				

Wilms, Robert H J 20 Maricopa Trl Browns Mills, NJ 08015	609-893-3416 7A	Wilson-Weiberg, Erik R 2006 NW 65th St Seattle, WA 98117	206-784-1306 1B	Winkle, David L 1328 Willow Oak Dr Columbia, SC 29223	803-741-0005 9B
Wilson, Alan R 8835 Lemar Rd Greencastle, PA 17225 E-mail: aldkm@innernet.net	717-597-8054 8D	Witt, Marvin E (RT) 17204 Riverside Dr Lakewood, OH 44107	216-226-4380 6E	Winkler, Edward T (RT) 2835 Apple Valley Dr Howard, OH 43028-9381	614-392-2840 6F
Wilson, Charles I (RT) 1010 W Fairview Dr Luveme, MN 56156-1021 E-mail: stjohnc@globaldialog.com	5K	Wimberly, Fred 650 E 135th St Los Angeles, CA 90059-3518	310-532-4189 2B	Winkler, Gretchen B 1111 N Elmhurst Rd Prospect Heights, IL 60070	847-537-4353 5A
Wilson, Dale R 1422 Center Ave Janesville, WI 53546-2402	608-754-2891 5K	Wimmer, Harold R (RT) 27 Charter Rd Wethersfield, CT 06109-4306	860-257-9706 7B	Winkler, Mark D 1525 N Van Buren St Stoughton, WI 53589	608-873-7494 5K
Wilson, Darwin E 17877 W State Rt 579 Martin, OH 43445 E-mail: dawson003@aol.com	419-836-8903 6D	Wimmer, Mark A 1047 Brookfield Cir Quakertown, PA 18951	215-538-3942 7F	Winkler, Wilbert H 1179 SE Clifton Ln Port St Lucia, FL 34983	561-878-4962 9E
Wilson, Dennis A 11 S Pleasant Ln Post Falls, ID 83854-9475	208-777-4081 1D	Wimmer, Terry K 1401 Skyview Cir Apt B Harrisburg, PA 17110-9234	717-671-8022 7A	Wintar, David E 2156 Loch Rane Blvd Orange Park, FL 32073-4278	904-272-6370 9E
Wilson, Donald M (RT) RR 1 Box 363 Cresco, PA 18326-9744	570-629-5508 7E	Wind, James P The Alban Institute 4550 Montgomery Ave Ste 433N Bethesda, MD 20814-3341	800-486-1318 8G	Wintar, Edward L (RT) 216 Brooke Wood Dr Brookville, OH 45309	6D
Wilson, Franklin A 790 Marion St NE Salem, OR 97301-3829	503-588-0141 1E	Wind, Laura M 3976 Hendricks Ave Jacksonville, FL 32207-5397	904-396-9608 9E	Wintar, Lawrence W (RT) 178 E Indiana Ave Apt 306 Bismarck, ND 58504	3A
Wilson, Glenda J PO Box 675 Boyd, MN 56218 E-mail: gjvmak@clarkfield.ruralink.com	320-855-2331 3F	Windecker, Arnold K (RT) 1322 Skyline Dr Canyon Lake, TX 78133	830-964-3703 4E	Wintar, Mark A 5949 Birdcage St Apt 154 Citrus Heights, CA 95610 E-mail: mawintar@pacbell.net	2A
Wilson, James A Sr 1808 Eastern Ave Plymouth, WI 53073-4261 E-mail: pwilson@excels.net	414-892-7431 5J	Windecker, Ronald A 2515 Austin Hwy San Antonio, TX 78218-2092	210-655-2574 4E	Wintar, Ole (RT) 309 Winnebago St Decorah, IA 52101-1837	319-382-3601 5F
Wilson, James F (RT) Alpha House 16 Old Ferry Cove Beaufort, SC 29502	843-524-5993 9C	Wendela, Nancy B 102 W Junius Ave Fergus Falls, MN 56537-2529	218-736-5614 3D	Wintar-Eulberg, Connie R 805 S Shields St Fort Collins, CO 80521	970-482-2160 2E
Wilson, James T 16720 SE 253rd Pl Kent, WA 98042	253-830-9181 1B	Winder, Nancy L 8208 18th Ave NE Seattle, WA 98115-4430 E-mail: nancy.winder@ecunet.org	206-523-9636 1B	Winterfeld, Eugene P (RT) 890 Julie Ln South Lake Tahoe, CA 96150	2A
Wilson, Jennifer L 3200 Fairview Rd N PO Box 2749 Baxter, MN 56425-2749	218-828-9374 3E	Windhorn, Eldor D (RT) 106 W Columbine Ln Westfield, IN 46074 E-mail: revliff@aol.com	317-815-6637 6C	Winterfeldt, David F 117 W Spruce St PO Box 1 Gackle, ND 58442 E-mail: hibercamp@bigfoot.com	701-485-3368 3B
Wilson, Jim 2480 W Granville Rd Worthington, OH 43235-2709	614-889-2292 6F	Windle, David L (RT) 8407 James St PO Box 551 Cape Vincent, NY 13618-0551	315-654-3471 7D	Winterhoff, Norman E (RT) 4024 Riverview Dr Wausau, WI 54403-2251	715-675-6256 5I
Wilson, Kent V 308 Myrtle Ave Willard, OH 44890-1596 E-mail: kent.wilson@ecunet.org	419-935-8272 6D	Winemiller, Paul L Jr (RT) 818 N Arlington Ave Deland, FL 32724-2807	904-738-2634 9E	Wintore, Edwin E 3420 Hidden Hills Dr Brookfield, WI 53005	414-781-8392 5J
Wilson, Kimberly A 1375 N Grand Ave Baldwin, NY 11510	516-223-3400 7C	Winemiller, Stephen P 7750 Beneva Rd Sarasota, FL 34238-2848 E-mail: winemill4p@aol.com	813-924-4664 9E	Winters, Matthew L (RT) 321 Elgin Cir Mechanicsburg, PA 17055	717-697-3673 8D
Wilson, Lloyd T (RT) 102 Campus Dr Johnstown, PA 15905-2942	814-255-6102 8C	Winey, Barbara J (RT) 545 Wilson Ave Hanover, PA 17331	717-632-9461 8D	Winters, Paul D 8131 Airport Hwy Holland, OH 43528	419-865-4548 8D
Wilson, Norman J (RT) 478 Wynonah Dr Auburn, PA 17922-9576	570-739-2275 8D	Wingard, Henry S (RT) 8506 Abby Ln Myrtle Beach, SC 29572-3511	843-497-9945 9C	Winters, Robert W (RT) 403 Squirrel Creek Rd Newland, NC 28657	828-465-4509 9B
Wilson, Robert H Jr (RT) 36 Castleton Rd Princeton, NJ 08540-1847	609-430-9289 7A	Wingard, William F (RT) 313 64th Ave N Myrtle Beach, SC 29577	843-449-5532 9C	Wintzler, William C 400 Old Clairton Rd Pittsburgh, PA 15236	412-655-2168 8B
Wilson, Thomas A (RT) 1830 Glen Elyn Dr Toledo, OH 43614	419-389-0066 8D	Winger, Susan M 2541 Bedford St Johnstown, PA 15904-1424	814-942-1042 8C	Winzig, Judy A Burgett 1414 E 48th St Minneapolis, MN 55417-1132 E-mail: jbw.epiph@juno.com	612-823-7879 3G
Wilson, Thomas C 1705 W 21st St Clovis, NM 88101	505-763-4816 4D	Wingo, Arthur W (RT) 85 Pinehurst Rd Portsmouth, NH 03801	603-436-8231 7B	Wirrick, Patrick P Jr 1100 Colonial Rd Harrisburg, PA 17112 E-mail: pwirrick@azonline.com	717-657-8959 8D
Wilson, Thomas W 321 S Front Virginia, IL 62691	217-452-7498 5C	Wink, Mark E California Medical Ctr 1414 S Hope St Los Angeles, CA 90015 E-mail: MWINICK@prodigy.net	213-742-5491 2B	Wirring, Mary N S 7746 Quail Run Ln Manassas, VA 22110	703-361-4230 8C
Wilson, William J 12651 15th St SE Svea, MN 56216 E-mail: srea01@willmar.com	320-995-6500 3F	Winjum, James M Milton S Hershey Med Ctr PO Box 850 Hershey, PA 17033	717-531-8177 8D	Wirtanen, G Neale Jr 201 Mount Royal Ave Aberdeen, MD 21001-2410	410-272-3111 8F
Wilson, Woodrow W (RT) 2529 S 56th St Lincoln, NE 68506	402-483-5256 4A	Wink, Donald L 909 E Main St Barrington, IL 60010-4652 E-mail: winkd1@aol.com	647-381-0243 5A	Wise, Frank C Jr (RT) 115 Water View Dr Columbia, SC 29212-2413	803-407-8483 9D
Wilson, Zane O 1542 I St Springfield, OR 97477-4117	541-748-2403 1E	Winkel, Robert F (RT) 5017 33rd Ave W Everett, WA 98203 E-mail: bobwinkel@msn.com	425-290-8724 1B	Wise, Gerald C (RT) 6381 Egret Dr Apt 16 Lakeland, FL 33809-6620	941-818-2141 9E
Wilson-Garrison, James (RT) 5037 N Gull Lake Dr Hickory Corners, MI 49060	616-671-4803 6B	Winkelmann, Richard F 4551 SW Blvd Fort Worth, TX 76116-8746	817-738-6222 4D	Wise, Jeffrey N 750 E Broad St Columbus, OH 43205	614-228-5200 6F
				Wise, Robert F 6760 Old Polk City Rd Lakeland, FL 33809-2336 E-mail: rob.wise@juno.com	727-859-2264 9E

Wisecup, James J Riverside Counseling Ctr 200 Riverside Ave Riverside, CT 06878-2210	203-637-4335 7B	Wittenberg, Virgil O (RT) 5967 Meridian Rd Gibsonia, PA 15044-9467	412-443-1650 8B	Wold, David C Southwestern Wash Synod 420 121st St S Tacoma, WA 98444-5218	253-535-8300 1C
Wiseman, Nancy E 826 Hudson Dr Yardley, PA 19067 E-mail: pastom@blackboard.com	215-493-5397 7F	Wittenmyer, Janet L 4955 W 158th St Oak Forest, IL 60452	708-687-2432 5A	Wold, David K PO Box 6839 Mesa, AZ 85206 E-mail: DKWOLD@juno.com	480-984-5555 2D
Wiser, Michael K N 9704 Division Spokane, WA 99218	509-467-5256 1D	Wittig, William M (RT) 5254 W 137th St Hawthorne, CA 90250-6420	310-643-6899 2B	Wold, David T 731 S 21st Ave Minneapolis, MN 55454	360-731-1111 3G
Wislar, Cyril M Sr (RT) 342 Music Mountain Rd Falls Village, CT 06031	203-824-0692 7B	Wittkampfer, Michael J 2607 405th Ave NW Braham, MN 55008	612-396-3927 3G	Wold, Erling H (RT) 891 S Walnut St Apt 80 Anahelm, CA 92802	714-251-1111 2B
Wiener, Donald A 110 Garfield Ave Eau Claire, WI 54701 E-mail: wisnerda@uwec.edu	715-834-8026 5H	Wittkopf, Marvin 16520 Bennington Ct Granger, IN 46530 E-mail: ik_synod@ecunet.com	219-277-6008 6C	Wold, Joseph C (RT) 4415 W 11th St Wichita, KS 67212	316-945-5918 4B
Wiener, Duane C 383 S Main St Fond du Lac, WI 54935 E-mail: dwiener@execpc.com	920-922-0020 5I	Wittlinger, Robert J Jr (RT) 16 Eisenhower Blvd Duncannon, PA 17020	717-834-3813 8D	Wold, Orville K (RT) 474 W Wheelock Pky St Paul, MN 55117	651-488-8839 3H
Wisser, Edwin E Jr (RT) 400 Haddon Ave Apt 603 Haddonfield, NJ 08033	856-218-0061 7A	Wittman, Walter E (RT) 3848 Glendinning Rd Downers Grove, IL 60515	630-581-5511 5A	Wold, Palmer B (RT) 225 Heather Lane Apt 3 Mankato, MN 56001	507-625-7135 5E
Wisemann, Daniel J 203 E Church St PO Box 36 Royal, IL 61871-0036 E-mail: stjohnd@soltec.net	217-583-3295 5C	Wittrock, Kenneth R Jr 2556 S 138th St Omaha, NE 68144-2400 E-mail: kwittrock@aol.com	402-334-1999 4A	Wold, Paul H 2233 12th Ave Rockford, IL 61104-3497	815-397-2605 5B
Wissner, Deborah K 1330 Merline St Cuyahoga Falls, OH 44221-4842	330-923-0562 6E	Wittrock, Roland O (RT) 2500 S 370th St Apt 248 Federal Way, WA 98003-7642	253-874-7430 1C	Wold, Philip R 2300 Florence Ave Butte, MT 59701-6035	406-723-9182 1F
Wist, Walter H 313 Thurmond Lake Ct McCormick, SC 29835-2823	864-391-3000 9C	Wittwer, Timothy J 101 W Lyon St PO Box 87 Minnetonka, MN 55264-0087 E-mail: twittwer@starnet.com	507-872-6446 3F	Wold, Stephen A 1405 S 9th St Grand Forks, ND 58201 E-mail: swold@gaffaney.com	701-772-4897 3B
Wiswall, J Matthew 15819 N 50th St Scottsdale, AZ 85254-9600	602-482-1429 2D	Witwer, David S (RT) 7184 Bunker Cove Mentor, OH 44060	440-351-1111 6E	Wold, Waldo R (RT) 1700 W Bender Rd Apt 333 Milwaukee, WI 53209-3846	414-351-6885 5J
Witkop, David S 3702-370 Plaza Bellevue, NE 68123-1206	402-292-2695 4A	Wogen, Eric P 30 W Chestnut St Hanover, PA 17331-2496	717-637-7101 8D	Woldseth, Mark E 3315 S 19th St Tacoma, WA 98405-1904	253-383-5515 1C
Witkop, John M 5380 E Pima St Tucson, AZ 85712-3632	520-795-1932 2D	Wogman, Lawrence N 50 Court St Cromwell, CT 06416 E-mail: lnwogman@snet.net	203-635-4618 7B	Woldt, William E (RT) 218 Clearview Dr Houghton Lake, MI 48629	517-422-6522 6B
Witkop, Paul W 4128 E Cascalote Dr Cave Creek, AZ 85331 E-mail: lghtpbw@juno.com	480-563-5500 2D	Wogstad, Marlin D (RT) 3102 Fairhope Houston, TX 77025 E-mail: marlin246@aol.com	713-663-0960 4F	Wolf, C Umhau (RT) 3016 Westchester Toledo, OH 43615	419-536-7639 6D
Witkop, Wellington P (RT) 1227 Ivywood Dr Springfield, IL 62704	217-546-8769 5C	Wohlfel, Stephen R 4401 Northridge Cir Sioux Falls, SD 57105-7052	605-339-1949 3C	Wolf, Cynthia L 4329 Tokay Blvd Madison, WI 53711-1515 E-mail: 103725.235@compuserve.com	608-238-7119 5K
Witmer, C Daniel 1701 Fredericks St San Luis Obispo, CA 93405	805-544-2133 2B	Wohlfort, Robert W 815 15th St NW Ste 500 Washington, DC 20005	202-626-9177 8G	Wolf, Dale W 4601 S University Dr Fargo, ND 58104	701-237-9651 3B
Witschorke, James E PO Box 68 Marion, TX 78124-0068	830-914-2383 4E	Wohlgenuth, Henry K (RT) 171 Rocky Creek Ln Andreas, PA 18211	570-386-2988 7E	Wolf, Erma Seaton 31230 570th Ave Waltham, MN 55982 E-mail: jawolf@smig.net	507-567-2474 3I
Witt, Carl R Jr 45900 Portola Ave Palm Desert, CA 92260-4838	760-346-1273 2C	Wohlraabe, Lawrence R Southwestern Minnesota Synod 175 E Bridge St PO Box 499 Redwood Falls, MN 56283-0499	507-637-3904 3F	Wolf, Harry (RT) Henry Ford Village 15191 Ford Rd Dearborn, MI 48126-4611	313-237-1111 8A
Witt, Charles E (RT) 3451 N 54th St Milwaukee, WI 53216	414-871-4118 5J	Wohlson, Asa S (RT) Luthercrest Apt 414 800 Hausman Rd Allentown, PA 18104	610-391-0980 7F	Wolf, J Louis (RT) 1000 Lely Palms Dr Apt F240 Naples, FL 33962-8982	813-263-7922 6E
Witt, Cynthia B 4866 Sussex Dr San Diego, CA 92116-2313	619-283-0171 2C	Wolda, Duane A 1000 Ward St Martinez, CA 94553	510-646-4638 2A	Wolf, Jesse E (RT) 3033 Ridgmont Cir Kingsport, TN 37663	423-349-4382 9D
Witt, Elmer N (RT) 3424 N 21st St Tacoma, WA 98406-5802	253-759-6777 1C	Wolta, Karen L 1360 E Tregallas Rd Antioch, CA 94509	925-757-3070 2A	Wolf, John A 112 1st St SE PO Box 476 Hayfield, MN 55940-0476	507-477-2248 3I
Witt, Kenneth R 2830 Frederica St Owensboro, KY 42301-5444 E-mail: kwitt@wku.campus.mci.net	502-684-6611 6C	Wolta, Steven R Box 66 Creston, IL 60113 E-mail: woltas@aol.com	815-384-3720 5B	Wolf, Joseph A Jr 3 Bomle St Coudersport, PA 16915 E-mail: jawold@adelphia.net	814-274-8164 8A
Wittcopp, William A (RT) 23 Joli Ln Rochester, NY 14606	716-247-7363 7D	Woken, Bryan T 23838 Kittridge St West Hills, CA 91307-3197 E-mail: pastor@sovic.org	818-348-8343 2B	Wolf, Judy Heinrich 1364 Washington PO Box 57 Andover, IA 52701-0057	319-682-7629 5D
Witte, Marilyn 6700 46th Place N Crystal, MN 55428-5199	612-637-3653 3G	Wolber, David A (RT) 1123 Gulfstream Ln Key Largo, FL 33037	305-451-0564 9E	Wolf, Karl E 204 N Arma St PO Box 257 Preston, IA 52069-0257	319-689-5306 5D
Witte, Mark A 4630 N Wheeler La Verne, CA 91750-2401 E-mail: diakoncs@pacbell.net	909-593-5663 2B	Wolbrecht, Timothy J 9041 166th Ave NE Redmond, WA 98052-3709 E-mail: 2heritag@gte.net	425-885-1610 1B	Wolf, Max H (RT) 1466 Village Dr Arlington Heights, IL 60004-4673 E-mail: max.wolf@juno.com	847-670-4940 5A
Witte, Marvin L (RT) 2918 Rivershore Dr S Moorhead, MN 56580	218-233-8979 3D			Wolf, Raymond F 9578 Grandview Ave Pickerington, OH 43147	614-891-1111 6F

Wolf, Richard C (RT) 237 Fry Rd Fleetwood, PA 19522-9333	610-944-6029 7E	Wollenzien, John A 325 Horace Ave N Thief River Falls, MN 56701-2026 E-mail: tlcpjrjaw@means.net	218-681-1310 3D	Woods, John M 2295 E US Hwy 40 Altamont, IL 62411-9703 E-mail: Vicarwoods@aol.com	618-483-5249 5C
Wolf, Richard J 250 W Decatur St Decatur, IL 62522-3307	217-423-7783 5C	Wollersholm, Gary M Northern Illinois Synod 103 W State St Rockford, IL 61101-1105	815-964-9934 5B	Woods, John O (RT) 341 E Jamestown Rd Apt 45 Greenville, PA 16125	8A
Wolf, Susan A 722 Second Ave W Mobridge, SD 57601 E-mail: bearyrsv@aol.com	2E	Wollman, Almee Q Gundersen Luth Medical Cntr 1910 South Ave La Crosse, WI 54601 E-mail: revsqw@frontlemet.net	608-782-7300 5L	Woods, Michael J 24 3rd Ave SE Mayville, ND 58257	701-786-3202 3B
Wolfe, Ralph L 122 Ottawa St Oak Harbor, OH 43449-1345 E-mail: lan14@juno.com	419-899-6474 6D	Wollman, Daniel M 1010 Sill St La Crosse, WI 54603-2451	608-782-6200 5L	Woods, Patricia R PO Box 968 Oswego, IL 60543-0968 E-mail: lolpastor@aol.com	630-554-3440 5B
Wolfe, Thomas A (RT) 6355 Lennon Ct Columbus, OH 43213	614-237-9846 6F	Wollman, Michael J RR 1 Box 1308 Soldiers Grove, WI 54655 E-mail: revsqw@frontlemet.net	608-624-5413 5L	Woodward, Charles A 28 E William St Delaware, OH 43015 E-mail: revwood@midohio.net	614-362-6771 6F
Wolfe, William D (RT) 2140 55th Ave Vero Beach, FL 32966	561-778-1234 9E	Wolpert, Harry L III 10301 Coastal Hwy PO Box 1983 Ocean City, MD 21843-1983	410-524-7474 8F	Woodworth, Thalia A PO Box 115 Stamford, NE 68977-0115 E-mail: thawood@juno.com	308-868-2463 4A
Wolfert, Robert G Rt 1 Box 93 Sallis, MS 39160	601-289-7700 9D	Wolter, Ronald H (RT) 1949 Rockdale Dr Columbus, OH 43229	614-794-1927 6F	Woolard, Richard A 1211 E 14th St York, NE 68467-2025	402-362-3063 4A
Wolff, Edward S 101 N Calhoun St Saluda, SC 29138-1314	864-445-7330 9C	Womer, Jan L 1111 O'Farrell St San Francisco, CA 94109	415-928-7770 2A	Woolly, D Rhodes 2077 N Frederick Pike Winchester, VA 22603	703-662-3245 9A
Wolff, Frederick J (RT) 5418 Cloudburst Ln Lincoln, NE 68521-1001	402-438-5417 4A	Wonderlich, Michael J 490 Sheridan Rd Apt 1 Evanston, IL 60202	630-328-8019 5A	Woolly, Donald E (RT) 2429 Rolling Pines Rd Columbia, SC 29210	803-772-4295 9C
Wolff, Larry K 16 Great Rd Sudbury, MA 01776	978-443-8350 7B	Wong, Joseph (RT) 2312 Stranahan Dr Alhambra, CA 91803	2B	Worch, Ross L PO Box 827 Hollister, MO 65672-0827	417-334-1499 4B
Wolff, Paul F 1230 5th Ave Moline, IL 61265-1330 E-mail: prpaul@revealed.net	309-764-3517 5B	Wong, William E 1701 Russell Blvd Davis, CA 95616-3199	916-756-5500 2A	Worman, Ernest W III 8036 Norbert Pl NW Silverdale, WA 98383 E-mail: worman@worldfront.com	8G
Wolff, Robert C 743 Eagle St Dunkirk, NY 14048 E-mail: rw@epix.net	716-366-5518 7D	Wood, Arthur V (RT) 3616 12th Ave Ct NW Gig Harbor, WA 98335-1514	253-851-9119 1C	Worms, Jan S 115 Grant Dr Mascoutah, IL 62258	618-568-7442 5C
Wolff, Samuel J 13900 Paddock St Sylmar, CA 91342 E-mail: sambo@maf.org	2C	Wood, Deborah J 641 Critcher Dr PO Box 1119 Welcome, NC 27374-1119	336-731-4315 9B	Worth, Donald S 7327 McClure Ave Pittsburgh, PA 15218-2368 E-mail: Donsworth@compuserve.com	412-371-3994 6B
Wolff, Wallace J (RT) 5641 Enterprise Dr Lincoln, NE 68521-1014	402-438-5641 4A	Wood, Herbert L Jr 323 N Congress St York, SC 29745	803-684-2793 9C	Worth, Dorothy J 7330 Schoyer Ave Pittsburgh, PA 15218	412-243-9080 8B
Wolff, Walter L 520 N Central Ave Hazen, ND 58545	701-748-2150 3A	Wood, John A Box 73 Venus, PA 16364	814-354-2537 8A	Worth, John H W132 N11443 Forest Dr Germantown, WI 53022	414-242-4853 5J
Wolffgram, Craig A PO Box 177 Rosendale, WI 54974-0177	920-872-2216 5I	Wood, Linda E 218 Fairview St Riverside, NJ 08075-3605	856-461-5100 7A	Worthing, Carol M Texas Cont of Churches 1033 La Posada Dr Ste 225 Austin, TX 78752	512-451-0991 4E
Wolffgram, Howard W (RT) 210 Park St Maynard, IA 50655-7572	5F	Wood, Stephen M 147 W Forest St PO Box 296 Clyde, OH 43410-0296 E-mail: smwood@unifidial.com	419-547-9225 6D	Worthington, James P 2580 Regent Ave N Minneapolis, MN 55422-3560	612-521-6819 3G
Wolffinger, Donna J RR 1 Box 119 Frenchville, PA 16836-9603	814-263-4523 9C	Wood, Tamara 301 N Wayne St PO Box 603 Fort Recovery, OH 45846-0603 E-mail: jtwood@bright.net	419-375-4498 6D	Worthington, Sharon A 2930 E 13th St Des Moines, IA 50316-1444	515-268-8074 5D
Wolfford, James H Northeastern PA Synod 4865 Hamilton Blvd Wescosville, PA 18106-9705	610-395-6891 7E	Wood, Tyson J 2 Johnny Mercer Blvd Apt 404 Savannah, GA 31410	912-897-4276 7A	Wothke, Charles A 85-256 Farrington Hwy PO Box 193 Waianae Oahu, HI 96792-0183	808-696-3497 2C
Wolford, Phyllis J 4th & Lewis Sts PO Box 148 Minersville, PA 17954-0148	570-544-6725 7E	Wood, William C (RT) 137 Leonard Ave Newton, NC 28658	828-465-8626 9B	Woytek, Clifton A (RT) 3890 Wheat Dr Beaumont, TX 77706	713-898-0980 4F
Wolford, Thomas E (RT) 3776 Old Salem Rd Dayton, OH 45415	513-836-6821 6F	Woodall, Frank J 821 Trinity Chowchilla, CA 93610	559-685-4801 2A	Wozniak, Judith T 170 N Freedom St Ravenna, OH 44266	330-297-7336 6E
Wolkenhauer, Alan J 11295 SW 57th Ave Miami, FL 33156-5099	305-665-5063 9E	Woodard, John N 2280 12th Ave NE Hickory, NC 28061	828-324-8847 9B	Wrede, Walter E Sr (RT) 4073 Nicole Pl Easton, PA 18045	610-253-2216 7E
Wolkenhauer, Donald N 4211 Carol Ave PO Box 1813 Fremont, CA 94538-1813	510-658-0900 2A	Woodby, David K 7000 Sheldon Rd Canton, MI 48187	313-459-3333 8A	Wrieden, William Jr 226 Erickson St Elroy, WI 53929-1035 E-mail: wwrieden@navis.net	608-462-5398 5L
Wolkenhauer, Phyllis M 11295 SW 57th Ave Miami, FL 33156-5099	305-665-5063 9E	Woodruff, Gary J 877 Street Rd Southampton, PA 18966	215-357-4791 7F	Wright, Ardis R 2069 N Lake Elmo Ave Lake Elmo, MN 55042-9454	651-770-1085 3H
Wollan, Thomas C 1430 Kendall Young Rd Apt 13 Webster City, IA 50595-7630	5D	Woodruff, James A 1965 E Cnty Rd E White Bear Lake, MN 55110-7398	651-777-1107 3H	Wright, David L 20 Public Sq Bedford, PA 15522	814-623-8813 8C
Wollenberg, Bruce G 100 Alderman Rd Charlottesville, VA 22903	804-293-3311 9A			Wright, Dennis W 5760 Portland Ave S Minneapolis, MN 55417 E-mail: dwwright@unifidial.com	612-868-2579 3G
Wollanburg, Robert G 331 E 71st St Apt 1E New York, NY 10021	212-679-8988 7C				

Wright, Dick L 777 Sage St Elko, NV 89801 E-mail: rewright@isat.com	775-738-1774 2A	Wuest, Paul R 2021 Washington Way Longview, WA 98632-2804 E-mail: prwuest@pacifier.com	360-423-6750 1C	Yasta, Dixon A (RT) 12617 Mount Laurel Ct Reisterstown, MD 21136-1801	410-526-0269 8F
Wright, Donna M 10405 Fort St Omaha, NE 68134-1298 E-mail: dondonna@tvsonline.net	402-493-3228 4A	Wuest, Roland G (RT) 10901 179th Ave NE Apt 2310 Redmond, WA 98052-7212	425-869-4246 1B	Yates, Elizabeth A 1114 W Traverse Rd St Peter, MN 56082-1168	507-931-3060 3F
Wright, Elizabeth 603 Woodville St Toledo, OH 43605	419-691-3597 6D	Wuestefeld, Gustav A (RT) 22 Sheffield Pl Southampton, NJ 08088-1307	609-859-0377 7A	Yates, Kathleen W 2500 S Volusia Ave Orange City, FL 32763-9124 E-mail: kayyates@ecunet.org	904-775-8676 9E
Wright, George J (RT) 491 Clairbrook Ave Columbus, OH 43228-2545	6E	Wukotich, Donald L Luther Home of Mercy 5810 N Main St PO Box 187 Williston, OH 43488-0187	419-836-7741 6D	Yatta, Susan Haas 100 W Main St PO Box 314 Emmitsburg, MD 21727-0314	301-447-1994 8F
Wright, Jimmie L 1900 Simler Ave Big Spring, TX 79720	915-263-8904 4D	Wuiff, Arnold G 241 S Prospect St Marion, OH 43302	614-383-2184 6D	Yeager, Leslie C (RT) 4415 South B St Richmond, IN 47374	765-962-8990 6C
Wright, John E 1601 W La Habra Blvd La Habra, CA 90631-5128	213-697-2884 2C	Wunderlich, Edward J PO Box 169 Perry, OK 73077-0169 E-mail: Soulmanz@lonet.net	580-336-3433 4C	Yeager, R Paul 103 Ironwood Dr Pueblo, CO 81001	719-544-8763 2E
Wright, Karen A 443 S Bedford St Bedford, PA 15522-1812 E-mail: kawright@hotmail.com	814-623-7705 8C	Wuorinen, Gust A (RT) 2857 Whippoorwill Ave Eida, OH 45807	419-339-1653 6D	Yedlicka, John F 105 Gateshead Dr McMurray, PA 15317-3101	724-941-7467 8B
Wright, Larry A PO Box 25001 Albuquerque, NM 87125	505-242-5942 2E	Wutrich, Ardene A 1515 W Adams Ave Temple, TX 76504-2451	254-773-9975 4D	Yee, Andrew J 2600 Lakeway Dr Bellingham, WA 98226-2324	360-733-1277 1B
Wright, Luther L 1715 S Lapeer Rd Lake Orion, MI 48360	248-893-1676 6A	Wylie, L James 2025 Windsor Dr Oak Brook, IL 60521-0222	630-990-5101 5A	Yee, Edmond 2770 Marin Ave Berkeley, CA 94708-1597	510-524-5264 2B
Wright, R Don 10405 Fort St Omaha, NE 68134-1298 E-mail: dondonna@tvsonline.net	402-493-3228 4A	Wynkoop, C King (RT) 487 1st Dr NE New Philadelphia, OH 44663-2719	216-343-4047 6E	Yeich, John D (RT) 194 Dogwood Dr Broadway, VA 22815-9136	540-896-3161 9A
Wright, Stuart W Dept for Human Resources 8765 W Higgins Rd Chicago, IL 60631-4177 E-mail: swright@elca.org	773-380-2980 4F	Wyse, Arthur B PO Box 13082 Reading, PA 19612 E-mail: awyseo@ecunet.org	610-375-9216 7E	Yeide, Harry E Jr 2015 Glen Ross Rd Silver Spring, MD 20910	301-587-3771 8G
Wright, Thomas A 931 5th Ave N Sartell, MN 56377	320-255-0488 3F	Wysocki, Allan S 6 York St Box 218 Codorus, PA 17311-0218	717-229-2619 8D	Yeiser, Daniel M 2216 Peach St Erie, PA 16502 E-mail: stjerie@velocity.net	814-458-7596 8A
Wright, Timothy K 21000 N 75th Ave Glendale, AZ 85308-9622 E-mail: timothyw@ccoj.com	623-561-0500 2D			Yelovich, Stephen F 1601 Frederick St Cumberland, MD 21502-1097	301-722-4190 8F
Wrightsmen, Bruce Luther College 700 College Dr Decorah, IA 52101	319-387-1277 5F			Yergay, Ronald C 822 N 19th St Allentown, PA 18104 E-mail: ryergay@fast.net	610-434-1291 7E
Wrightsmen, Lauren J 3850 Williams Dr Burnsville, MN 55337-1787	651-890-4534 3H			Yernberg, Ralph W 307 E Stuart St Fort Collins, CO 80522	970-493-5258 2E
Wrubbel-Lange, Julie J PO Box 55 Little Suamico, WI 54141	920-826-7785 5I			Yesse, William C 2500 S Volusia Ave Orange City, FL 32763-9124 E-mail: willam.yesse@ecunet.org	904-775-9878 9E
Wu, Theodore T (RT) 2212 N El Molino Ave Rm 291 Altadena, CA 91001-3036	818-798-8695 2B			Yingling, William J (RT) 2418 Chetwood Cir Apt 104 Timonium, MD 21093-2570	410-308-4858 8F
Wu, Wilson (RT) 1270 Grand Vista Pl Monterey Park, CA 91754	213-266-4341 2B			Yivisaker, David N (RT) 1111 E 49th St Marion, IN 48853	765-674-5027 6C
Wuchter, Michael D 1100 E Superior St Duluth, MN 55802-2285 E-mail: wuchter@cpinternet.com	218-728-3668 3E			Yivisaker, Rudolf E (RT) PO Box 305 Sisters, OR 97759-0305	541-549-3701 1E
Wuchter, Robert Z (RT) 1403 Seibel Rd Wall, NJ 07719	908-280-2094 7A			Yoak, Russel T RR 1 Box 51A Baker, WV 26801 E-mail: rusyoak@yahoo.com	304-697-6574 8H
Wudel, Joel S Augustana College Stout Falls, SD 57197	3C			Yochheim, Eric D 606 N 8th St W Riverport, WY 82501 E-mail: erlcht@trib.com	307-856-5218 2E
Wuebbens, Everett P (RT) 2405 Lueft Ct Ramona, CA 92065-3610	760-788-5750 2C			Yoder, David A 45 Maple Dr Beaver, PA 15009	412-495-6820 8B
Wuebbens, Peter J 605 W Market St Leesburg, VA 20176 E-mail: pjwuebbens@aol.com	703-777-4912 6G			Yoder, David D 6810 E 10th St Indianapolis, IN 46219-4802 E-mail: ddyoder@tcon.net	317-357-7369 6C
Wuefner, Wilhelm H (RT) 4140 Naturalwood Ct Fair Oaks, CA 95628	2A			Yoder, George W 21 S Bedford St Cartise, PA 17013	717-249-3310 8D
Wuertz, Arnold A (RT) 12364 W 82nd Pl Lenexa, KS 66215-2736	4B			Yoder, Harold M (RT) 6451 Dare Cir Columbia, SC 29208	803-787-0367 9C
Wuerz, Henry J 327 Mill St Poughkeepsie, NY 12601	914-452-6050 7C			Yoder, J Larry Box 7349 Lenoir-Rhyne Station Hickory, NC 28603	828-328-7276 9B
		X			
		Xavier, Joel V PO Box 119 Geneva, MN 56035-0119	507-258-4268 3I		
				Y	
		Yackof-Juleen, Mark L Rt 3 Box 222 Windom, MN 56101	507-831-3996 3F		
		Yagow, David C Pacific Luth Univ Tacoma, WA 98447	253-531-6900 1C		
		Yambor, Stephen W 540 Sinking Springs Ln York, PA 17404	717-764-3560 8D		
		Yancey, William L 7001 Forsyth Blvd University City, MO 63105	314-883-3111 4B		
		Yankee, Tina 1588 Detroit St Denver, CO 80206-1509	4A		
		Yankovitz, Robert R 34 E Orange St Shippensburg, PA 17257-1993	717-532-4814 8D		
		Yarger, LeRoy A 120 5th Ave NW Minot, ND 58703	701-852-2050 3A		
		Yarian, Willis A (RT) 1309 Schroeder Rd Celina, OH 45822	419-942-1334 6D		
		Yarnell, Jerry A 7000 Shekton Rd Canton, MI 48167	313-459-3333 6A		
		Yarnell, Katharine M RR 1 Box 170 Athol, KS 66932 E-mail: myname65@hotmail.com	785-695-2323 4B		
		Yarnell, Ronald 629 N 2nd Osborne, KS 67473-1624	785-346-5467 4B		
		Yasenka, David E 171 Zion's Hill Rd Salem, NH 03079 E-mail: yaz1@aol.com	603-893-0305 7B		

Yohe, Lance V 3205 5th Ave PO Box 282 Selby, SD 57472-0282	605-643-7718 3C	Young, Robert A (RT) 801 Main St Apt 311 La Crosse, WI 54601	608-784-8781 6C	Yuen, Royan S 1314 Lewis Ln Pinole, CA 94564	510-724-8833 2A
Yokars, Philip A 2422 American Legion Blvd PO Box 455 Mountain Home, ID 83647-0455 E-mail: pkyo@cyberhighway.net	208-587-4513 1D	Young, Robert G PO Box 427 Cameron, SC 29030	803-823-2915 9C	Yungerberg, John T 1415 S 31st Pl La Crosse, WI 54601 E-mail: jyungerb@isswis.org	608-788-5090 5L
Yonts, Martin L (RT) 812 Summit Farm Ln Hendersonville, NC 28739-9730 E-mail: batcats@brinet.com	828-891-2289 4F	Young, Robert L Box 162 Waldo, OH 43356	614-726-2770 6D	Yurk, Helmut 104 E 5th St PO Box 355 Axtell, NE 68924-0355 E-mail: hy94431@navix.net	308-743-2196 4A
Yoss, Herman R III 3909 Forest Dr Columbia, SC 29204-4199 E-mail: Pherman@gslc.com	803-787-4413 9C	Young, S Matthew 6147 Hwy 36 E Milton, KY 40045 E-mail: MYoung3119@aol.com	812-273-1389 6C		
Yoss, Joel R 20 Essex Rd Springfield, NJ 07081	973-467-0219 7A	Young, Wayne W 3374 Maybank Hwy PO Box 216 Johns Island, SC 29457-0216	843-559-1242 9C		
Yost, Carl R 1430 N Lake Dr Lexington, SC 29072 E-mail: cryost@aol.com	803-359-9421 9C	Young Binter, Rachel L 1830 N 51st St Milwaukee, WI 53208			
Yost, John D 177 Old Tpkc Lewisburg, PA 17837-0177	570-523-3192 8E	Youngblom, Howard A (RT) 314 N 1st St Lindsborg, KS 67456-2005			
Yost, John Jr (RT) 804 Weatherbee Rd Baltimore, MD 21286-7811	410-296-7409 8F	Youngdahl, Paul M 5025 Knox Ave S Minneapolis, MN 55419	612-926-7651 3G		
Yost, John L III 1 Log Shoals Rd Mauldin, SC 29662	864-963-4549 9C	Youngdahl, Stephen M 3525 Bee Cave Rd Austin, TX 78746	512-327-3370 4E		
Yost, John L Jr (RT) 112 Warburg Dr Chapin, SC 29036	803-732-8535 9C	Youngdale, Kermit E (RT) 1311 E Lake Hubert Dr N Brainerd, MN 56401	218-963-2813 3E		
Young, Dale A Pastoral Care Department Baptist Hospital 8900 N Kendall Dr Miami, FL 33176-2197	305-448-1372 9E	Youngdale, Lauren E (RT) 919 N Ada Ave Fergus Falls, MN 56537-1201	218-736-2522 3D		
Young, Dallas W (RT) 513 Cottage Grove Lane N Baxter, MN 56425	218-828-6210 3E	Youngerman, Theodore R (RT) 1026 1st Ave Wayne, NE 68767	402-375-5168 4A		
Young, David A 2738 Bowling St SW Cedar Rapids, IA 52404	319-365-3105 5D	Youngquist, Edmund R (RT) 1311 Cannon Valley Dr Northfield, MN 55057			
Young, David N 5841 Werk Rd Cincinnati, OH 45248-5001	513-922-5590 6F	Youngquist, Gerald L (RT) 122 S 4th St Monmouth, IL 61462-1812	309-734-2944 5B		
Young, Dennis J 1211 Homer Adams Pky Godfrey, IL 62035-3340	618-466-2788 5C	Youngquist, Mark R PO Box 2 Bode, IA 50519-0002	515-379-1772 5E		
Young, Edward L 901 Brackinridge Ln Louisville, KY 40207-4616 E-mail: stjohne@umidial.com	502-895-9320 6C	Youngquist, Phillip N Jr (RT) 69 Lancaster Dr Bella Vista, AR 72714-5329	501-855-1346 4B		
Young, Erik F 2900 Carson St Torrance, CA 90503-6005	310-320-9920 2B	Youngquist, Theodore A (RT) 4481 N Glenway Wauwatosa, WI 53225	414-535-1446 5J		
Young, Gordon J 5560 S 2300 W Roy, UT 84067-2112 E-mail: gordonjy@earthlink.net	801-825-6552 2E	Yount, Glenn A Sr (RT) 455 Shuford Circle Dr Newton, NC 28658	828-464-5838 9B		
Young, Jacob H Jr (RT) Box 1002 Carolina Beach, NC 28428	910-452-0537 9B	Yount, Lawrence E 106 Mount Hermon Rd Statesville, NC 28625	704-872-7394 9B		
Young, James F 30 W Chestnut St Hanover, PA 17331-2496	717-637-7101 8D	Yount, Robert W (RT) 1245 Patterson St China Grove, NC 28023	704-855-2227 9B		
Young, Karen K 132 St David's Church Rd West Columbia, SC 29170-8743	803-356-3025 9C	Yount, Royall A (RT) 3729 Falling Creek Rd Hickory, NC 28601 E-mail: yount1013@aol.com	828-328-3501 9B		
Young, L Sacia 406 S 84th St Omaha, NE 68114	402-397-5354 4A	Yount, Royall A Jr 2723 Clark Ave Raleigh, NC 27607-7199 E-mail: yount1013@mindspring.com	919-828-1687 9B		
Young, Martin T 207 Spring Ave Ellwood City, PA 16117-9721	412-758-6892 8B	Youra, Fredric H (RT) PO Box 1232 Clatskanie, OR 97016 E-mail: frtz.youra@ecunet.org			
Young, Paul D (RT) 7326 State Rd 19 Unit 11-05 Mount Gilead, OH 43338	419-947-6836 6D	Youse, Carol H 5513 York Rd Baltimore, MD 21212-3896 E-mail: cyouse@worldnet.att.net	410-433-1801 8F		
Young, Paul M Jr (RT) 150 Nob Hill Rochester, NY 14617	716-342-9192 7D	Youse, Conrad B 305 S 3rd St Lebanon, PA 17042	717-273-2289 8D		
Young, Ralph H (RT) 5158 Pillar Creek Ave Kentwood, MI 49508	616-698-0470 6D	Youse, Paul M (RT) 304 S Weston St Fountain Inn, SC 29644			
		Yu, Kwang Ja 601 13th Ave SE Minneapolis, MN 55414-1492	651-331-5988 3G		
				Z	
				Zabel, Kenneth A (RT) 5743 SE McNary Rd Milwaukie, OR 97267	503-786-1262 1E
				Zacharda, George P Jr 1575 Creekside Rd Apt A24 Whitehall, PA 18052-5636	610-821-7762 7E
				Zacher, Michael W 2284 Overlook Dr Bloomington, MN 55431	612-829-6163 3G
				Zackrisson, Gail H 5480 Harold Dr Edinboro, PA 16412-1504	814-734-5831 7D
				Zaffke, Lane C 204 E Chase St Houston, MN 55943	507-896-3102 3I
				Zaffke, Lynn H RR 1 Box 335 Lanesboro, MN 55949-9722 E-mail: BGSheep@aol.com	507-875-2460 3I
				Zaiser, Edward R 517 9th Ave W Ashland, WI 54806 E-mail: ed.zaiser@ecunet.org	715-682-2376 5H
				Zaiser, Eugene C 132 S Main St Bechtelsville, PA 19505	610-369-1281 7E
				Zajac, Gregory M 1765 Plank Rd Webster, NY 14580 E-mail: zajac@frontiernet.net	716-872-1425 7D
				Zamzow, Solveig A H 3200 N Mountain Rd Wausau, WI 54401-7275	715-842-3333 5I
				Zang, Charles H 16927 Spring Creek Oaks Ct Spring, TX 77379 E-mail: charles_zang@ecunet.org	218-370-4419 4F
				Zanton, William C PO Box 97 New Windsor, IL 61465-0097	309-687-2415 5B
				Zarins, Richard A (RT) 564 2nd St Brooklyn, NY 11215	718-768-7721 7C
				Zarth, Thomas J 7045 Lyndale Ave S Minneapolis, MN 55423-3099 E-mail: TZarthOG@aol.com	612-869-4917 3G
				Zaske, Michael J 634 Kentucky Ave Adrian, MN 56110 E-mail: zaske@frontiernet.net	507-483-2776 3F
				Zatroch, Shirley W 2410 Stillwater Rd St Paul, MN 55119-3699	651-739-1264 3H
				Zaudtke, Lloyd W (RT) 1 S 2nd St Apt 3-310 Fargo, ND 58103	701-239-9242 3B
				Zavadil, Leon E 326 Bluff St Enderlin, ND 58027	701-437-3317 3B
				Zavotka, Wayne A 7714 Hazelton Etna Rd Pataskala, OH 43062 E-mail: WZAVOTKA@juno.com	614-927-3548 6F
				Zawistoski, Richard F PO Box 2135 Bloomington, IN 47402 E-mail: rzawisto@ucs.indiana.edu	812-333-2474 6C
				Zayas, Jose D PO Box 548 Bayamon, PR 00960	787-785-7056 9F
				Zaye, Linda G PO Box 788 McComb, OH 45858-9768	419-293-3445 6D

Zebun, Marie E (RT) 809 North St Murphysboro, IL 62966-2159	1F	Zesch, Lucinda L 704 Dawn Ln Fredericksburg, TX 78624	630-997-2253	4E	Zieske, Curtis L 315 Security Blvd Security, CO 80911 E-mail: czieske@kktv.com	719-392-5076	2E
Zeckler, Clifford A 2705 N Tamiami Trl PO Box 447 Nokomis, FL 34274-0447 E-mail: czeckler@home.com	941-966-4442	Zetto, J Jeffrey 369 Broad St Montoursville, PA 17754	570-368-8933	8E	Zettlow, Jean A 1244 S Utica Ave Tulsa, OK 74104	918-582-0917	4C
Zoh, Keith O Outreach Center Concordia College Moorhead, MN 56562	218-299-4447	Ziah, Barbara J 725 E Forrest Hill Peoria, IL 61603-1961	309-685-0337	5C	Zika, Douglas A 1115 Combie Rd PO Box 378 Meadow Vista, CA 95722	916-878-1870	2A
Zahner, Carl G (RT) 3411 S Camino Seco Apt 252 Tucson, AZ 85730	2D	Zick, Elmer L (RT) Augsburg Luth Home 6815 Campfield Rd Baltimore, MD 21207-4657	410-653-0214	8F	Zikell, Frederick B Holy Trinity Luth Church Main & 5th Sts Irwin, PA 15642	412-863-7350	8B
Zehrhus, Steffen A PO Box 273 Central Bridge, NY 12035	518-868-2868	Ziebart, Lloyd F (RT) 15272 Meny Ln Oshtemo, MI 49759-9629	517-734-2849	6B	Zima, Jennifer E 3022 Woodlawn Ave Falls Church, VA 22042-1826	703-532-6617	8G
Zeidlers, Joel L 25 Franklin St PO Box 325 Biglerville, PA 17307-0325	717-677-6365	Ziedonis, Arvids Jr (RT) Paradise Falls Resort RD 1 Box 362J Cresco, PA 18326 E-mail: ziedonis@uplink.net	570-629-6349	7E	Zima, William C II 3022 Woodlawn Ave Falls Church, VA 22042-1826	703-532-6617	8G
Zeidler, Jean B (RT) Collegeview N 570 Bostwick Rd Apt 170 Ithaca, NY 14850	607-272-1338	Zieg, Peter J 3016 W Vine St Kissimmee, FL 34741 E-mail: ziegpj@aol.com	305-847-4204	9E	Zimany, Roland D 1201 Grandview Ave Des Moines, IA 50316-1597	515-282-1392	5D
Zeilinger, Alvin R (RT) 18884 N 91st Dr Peoria, AZ 85382	2A	Ziegenfus, James E (RT) Rt 3 Box 539 Kunkletown, PA 18058-9577		7D	Zimbelman, Glenn J 3702 Crty Rd AB Madison, WI 53718 E-mail: glenn@hope-in-action.com	608-222-0422	5K
Zellinger, Neal O 2533 Singing Hills Dr Cape Girardeau, MO 63701-2019	314-334-5159	Ziegenfuss, George L (RT) PO Box 37 Bland, VA 24315-0037	540-688-4766	9A	Zimmann, John W R (RT) 1894 Newgarden Rd Salem, OH 44460	216-332-9584	6E
Zelser, Samuel R 336 Franklin St West Reading, PA 19611	610-375-7163	Ziegenfuss, Murray A PO Box 160 Bland, VA 24315-0160	540-688-4766	9A	Zimmann, William C Jr (RT) 1050 Jackson Rd Vandalia, OH 45377		6F
Zell, Jeffrey S Rt 2 Box 7 Sagerton, TX 79548-9703 E-mail: faith.sagerton@juno.com	940-997-2580	Ziegler, Ann 704 Poplar Dr Sibley, IA 51249-1029	712-754-3645	5H	Zimmann, William C Sr (RT) 6445 Far Hills Ave Dayton, OH 45459	513-439-3673	6F
Zelle, Donald E (RT) HC-1 Box 214A Kashena, WI 54135-9769	715-799-4599	Ziegler, August G PO Box 438 Pelican Rapids, MN 56572-0438	218-863-5447	3D	Zimmer, David L Hwy 3152 at US 190 PO Box 1688 Onalaska, TN 77360	409-646-5681	4F
Zelle, Edgar A (RT) 413 17th St NW Waverly, IA 50677	319-352-2348	Ziegler, George W (RT) 105 Forrest Ct Limerick, PA 19468-3404	610-495-2815	7F	Zimmer, Robert J L (RT) 744 Tyler Dr Sarasota, FL 34236	941-388-1261	9E
Zelle, Mae Jean 5908 Osprey The Colony, TX 75056	972-625-9441	Ziegler, Jeffrey B 120 White Horse Pike Lindenwood, NJ 08021 E-mail: prziegler@aol.com	856-784-2214	7A	Zimmerer, Scott E 100 S 3rd St Lewisburg, PA 17837	570-524-0745	8E
Zeller, Eugene R 1404 S 9th Ave Sterling, CO 80751	970-522-3408	Ziegler, John J Jr (RT) 145 Mission Hill Way Colorado Springs, CO 80921	719-488-2104	2E	Zimmerman, Audrey M 4312 Linden Hills Blvd - 102 Minneapolis, MN 55410-1630 E-mail: revzim@aol.com		7A
Zellers, Earl W (RT) Rt 3 Box 405 Myerstown, PA 17067-1631	717-865-0745	Ziel, Catherine A Northeastern PA Synod 4865 Hamilton Blvd Wescosville, PA 18106-9705	610-395-6891	7E	Zimmerman, Charles M 3600 W Friendly Ave Greensboro, NC 27410 E-mail: ncsynod@ecunet.org	336-292-9125	9B
Zellmer, Bruce E 2720 Stone Park Blvd Sioux City, IA 51104	5E	Zielske, Daniel E (RT) 11350 230th St W Morristown, MN 55052-5087	507-685-2189	3H	Zimmerman, Daniel E 201 N West St PO Box 99 Loyal, WI 54446-0099	715-255-8880	5H
Zellmer, Daniel L 202 Stanly St Victoria, TX 77904-1797 E-mail: cvlvict@vfpbx.net	361-575-4363	Zielske, Jonathan M 2410 Stillwater Rd St Paul, MN 55119-3699	651-739-1264	3H	Zimmerman, Earl P (RT) 201 Peggy Ln Rothschild, WI 54474	715-359-7858	5I
Zellmer, David B 320 E Prospect Pierre, SD 57501 E-mail: david_zellmer@ecunet.org	605-224-8608	Zielske, Ronald J 7883 Creekside Dr Cupertino, CA 95014	408-253-4300	2A	Zimmerman, Garnet L (RT) 304 Holly Hall Village of Pineford Middletown, PA 17057-2408	717-948-0801	8D
Zellmer, David W 1225 E Olive St Milwaukee, WI 53211-1895 E-mail: kdzellm@execpc.com	414-964-2620	Zierner, Dale A 5407 University Ave Chicago, IL 60615 E-mail: dazierner@aol.com	773-752-1596	5A	Zimmerman, Herbert (RT) PO Box 743 Roscoe, TX 79645	915-766-3849	4D
Zeltin, John (RT) 215 Dwight Way Vallejo, CA 94589	707-644-8005	Zierner, David C 615 12th St Cloquet, MN 55720	218-679-1535	3E	Zimmerman, James P 4420 Crty Home Rd Conover, NC 28613-9673 E-mail: jim_zimmerman@w3link.com	828-256-2123	9B
Zeman, Frank L 329 9th St McKeesport, PA 15132-3927	412-673-5647	Ziemer, Leonard A (RT) 1826 S Sanders Appleton, WI 54915	920-734-7912	5I	Zimmerman, Jay D (RT) 2638 5th Ave West Linn, OR 97068-4710	503-657-3420	1E
Zenker, Alton Central/Southern IL Synod 524 S 5th St Springfield, IL 62701-1822	217-753-7915	Ziemer, Mark U 318 E Garfield Ave PO Box 235 Manion, WI 54950-0235	715-754-5201	5I	Zimmerman, John R 100 E Schrock Rd Westerville, OH 43081		6F
Zentner, Elizabeth A 2203 Summit Ave Schofield, WI 54476	715-355-7208	Zierke, Kris A PO Box 66 Adams, WI 53910	608-339-3515	5L	Zimmerman, Katharine L Salem Village 1314 Rowell Joliet, IL 60433-2816	815-727-5451	5B
Zerby, Elton A 411 156th Ave NE Bellevue, WA 98007	425-748-7300	Ziese, Lynn Schudy Southwestern Texas Synod 8918 Tosoro Dr Ste 109 PO Box 171270 San Antonio, TX 78217-8270 E-mail: sw_synod@ecunet.org	210-824-0068	4E	Zimmerman, Kenneth W (RT) 6361 Stephens Crossing Mechanicsburg, PA 17055		8D
Zesch, Casey E 110 W Austin St Fredericksburg, TX 78624	830-997-2069	Ziese, Paul R 2903 Nacogdoches Rd San Antonio, TX 78217-4595	210-824-7135	4E	Zimmerman, P Phillip Jr PO Box 72 Potts Grove, PA 17865	570-742-8106	8E

Zimmerman, Richard J 2615 Date St Apt 11 Honolulu, HI 96826-5605	7C	Zirkle, Gordon K (RT) 5514 Castle Rock Rd SW Roanoke, VA 24018-2816	9A	Zschech, P Wayne 425 N DuPont Hwy Dover, DE 19901-3907	302-736-1617 8F
Zimmerman, Theodore I PO Box 7 Shatin NT, HONG KONG E-mail: 72124.3265@compuserve.com	9D	Zischang, Ray A 1104 N 4th St Killeen, TX 76541-3411 E-mail: immanuel@vwm.com	254-634-2772 4D	Zschoche, Ronald R 2939 Cotton Blvd Billings, MT 59102-2099 E-mail: rnz@wtp.net	406-656-2018 1F
Zimmerman, W Russell (RT) National Luth Home 9701 Veirs Dr Apt 2 Rockville, MD 20850-3462	8G	Zitzewitz, Marianne H 10395 University Ave Des Moines, IA 50325-6472	515-225-8334 5D	Zuber, Richard S 160 N Main St Pleasant Gap, PA 16823	814-359-2522 8C
Zimmermann, Daniel L (RT) PO Box 247 Burton, TX 77835	409-289-2302 4F	Zoeller, Robert E (RT) 1709 Williams Dr Fremont, OH 43420-3635	419-332-5129 6D	Zuehlis, James J 2220 10th Ave N Fort Dodge, IA 50501	515-576-4925 5E
Zimmermann, E Carl 9812 Hamilton Ave Huntington Beach, CA 92646-8014	714-962-5005 2C	Zoelner, Jack H (RT) 4937 N 82nd St Scottsdale, AZ 85251-1753	480-945-5702 2D	Zulauf, Martin J (RT) 5848 E University Dr Apt 1091 Mesa, AZ 85205-7447	480-834-0894 2D
Zimmermann, Kipp W 164-02 Goethals Ave Jamaica, NY 11432-1607 E-mail: kippzoe@soho.ios.com	718-380-4710 7C	Zoesch, Ronald R Northeastern Ohio Synod 282 W Bowers St 3rd Flr Akron, OH 44307-2507 E-mail: ronzoesch@ecunet.org	330-253-1500 6E	Zulich, Thomas H 2901 Western Ave Park Forest, IL 60466 E-mail: tzulich@icsp.net	708-747-8388 5A
Zimmermann, Robert G 564 NE Ravenna Blvd Seattle, WA 98115	360-437-2713 1B	Zollman, W Thomas 3522 Bayberry NW Grand Rapids, MI 49504	616-784-8329 6B	Zumbrun, Morris G (RT) 205 Saint Mark Way Apt 113 Westminster, MD 21158-4111	410-871-0079 8F
Zimmermann, William E HCR 1 Box 4 Brookheads, PA 18322 E-mail: zimmem@epix.net	570-992-6988 7E	Zolnosky, Michael A 3801 Spring St Racine, WI 53405	414-636-4011 5J	Zumwalt, Samuel D Jr 606 W 15th St Austin, TX 78701-1514 E-mail: szumwalt@saintmartins.org	512-476-6757 4E
Zindle, Kenneth E 3201 Southwest Blvd Sedalia, MO 65301 E-mail: kzind@land.net	816-826-8764 4B	Zolner, William J (RT) 497 Tresham Rd Gahanna, OH 43230	614-475-7412 6F	Zundel, Donald K (RT) 9391 W Inders Dr Littleton, CO 80123-4183	303-832-2957 8B
Zingale, James F 50 Nutt Rd Centerville, OH 45458-9257 E-mail: jzingale@siscom.net	937-885-5785 6F	Zook, Nicholas J 3855 N Seeley Ave Chicago, IL 60618	773-281-1225 5A	Zurek, Douglas R 2200 W 25th St Columbus, NE 68601-2699	402-564-8547 4A
Zingale, Timothy B 1834 8th Ave N Fort Dodge, IA 50501	5E	Zoppi, John J PO Box H Hunker, PA 15639 E-mail: jjzoppi@westol.com	724-925-9124 6B	Zurell, Mary B 2108 Fernglen Way Catonsville, MD 21228-3756 E-mail: MZurBro@AOL.COM	410-788-2555 8F
Zingel, Erik E 115 N 5th St Black River Falls, WI 54615 E-mail: erik.zingel@ecunet.org	715-284-4213 5H	Zorb, Glenn M 6770 N High St PO Box 1200 Worthington, OH 43085	614-885-0112 6F	Zust, Jeffrey L 424 McPhee Dr Fayetteville, NC 28305-5130	910-485-7278 3F
Zinger, Don H (RT) 6816 Sharon Dr Des Moines, IA 50322	515-254-0950 5D	Zorn, Henry E 1950 Nagel Rd Cincinnati, OH 45255 E-mail: hzorn1255@aol.com	513-474-4938 6F	Zwanziger, Otto A (RT) 4715 Westchester Dr NE Cedar Rapids, IA 52402-7067 E-mail: ozazwan@home.com	319-393-5331 5D
Zinkler, Leon C (RT) RR 1 Box 3631 Cresco, PA 18326-9744	570-688-9822 7E	Zorn, Herbert M (RT) 603 Haslen St New Glarus, WI 53574-9417	608-527-6603 5K	Zwetzig, Clarence L 2216 SW Boswell Ct Topeka, KS 66611-1416	4A
Zipperer, A Jackson Jr 6632 Chapman Hwy Knoxville, TN 37920-6557 E-mail: ajzipperer@aol.com	423-573-5911 9D	Zornow, George B 7 W Main St PO Box 83 Leipsic, OH 45856-0083 E-mail: gzornow@juno.com	419-843-3815 6D		

NECROLOGY, ORDAINED MINISTERS

August 1, 1998–September 1, 1999

Name	City/State	Date	Region/ Synod	Name	City/State	Date	Region/ Synod
Abplanalp, Arthur H.	Elkhart, IN	07/28/1999	6C	Hungerford, Thomas P.	Stratford, IA	05/05/1999	5E
Albers, Joel D.	Naperville, IL	09/30/1998	5B	Huseby, Walter R.	Lodi, WI	04/09/1999	5K
Alsdorf, Howard A.	Bainbridge Island, WA	10/03/1998	6C	Iddings, J. White	Salisbury, NC	03/01/1999	9B
Amundson, Earl F.	Northfield, MN	04/23/1999	3F	Ingulsrud, Lars M.	Forest Lake, MN	03/28/1999	3H
Anderson, Daniel L.	Brooklyn, NY	04/15/1999	7C	Jacobs, Elmer W.	Charles City, IA	08/31/1998	5F
Anderson, Edgar A.P.	Crystal Lake, IL	09/21/1998	5B	Jereb, Gail R.	Sioux Falls, SD	02/23/1999	3C
Anderson, Kenneth R.	Lancaster, PA	04/12/1999	8C	Jespersen, Ronald P.	Des Moines, IA	01/12/1999	5D
Anderson, Waldemar F.	Fergus Falls, MN	07/05/1999	3D	Jewell, H. Robert	Warren, OH	07/13/1999	2C
Ansپach, Paul P. Jr.	Oro Valley, AZ	06/21/1999	2E	Johnsen, Timothy P.	Huntington Beach, CA	05/26/1999	6E
Bader, Sylvester	Skaneateles, NY	10/28/1998	7D	Johnson, Clarence	New Hope, MN	03/24/1999	3G
Ballas, Andrew	Toledo, OH	04/25/1999	6D	Johnstone, Theodore E.	Tacoma, WA	09/02/1998	1E
Bartus, Theodore E.	Orlando, FL	03/13/1999	9E	Jothen, Arthur M.	Apple Valley, MN	12/08/1998	3G
Baudler, Theodore R.	Neustadt-Aisch, Germany	06/03/1999	7C	Kahle, Roger R.	Chicago, IL	12/01/1998	5A
Beilstein, Emmett H.	Cupertino, CA	03/24/1998	2A	Katterhenrich, Emanuel J.	Grove City, OH	04/12/1999	6F
Bell, Francis R.	Williamsport, PA	11/18/1998	8E	Kazar, Andrew P.	Torrington, CT	09/30/1999	7G
Bell, William L.	Memphis, TN	11/21/1998	9D	Keen, Marvin L.	Fargo, ND	09/17/1998	3B
Bellas, Alfred G.	El Paso, TX	02/06/1999	2E	Klafter, Oliver K. Jr.	Middletown, OH	08/18/1998	6F
Bennetch, John H.	Lebanon, PA	01/01/1998	8D	Kohl, Kenneth W.	Madison, WI	12/09/1998	5K
Benson, W. Burdette	Northfield, MN	01/24/1999	3I	Kuester, I. Harold	Milwaukee, WI	12/23/1998	5J
Berg, Thomas A.	Kempner, TX	09/24/1998	7E	Kvamme, Alfred I.	Mesa, AZ	12/06/1998	2D
Bergman, Mark G.	Vernon Hills, IL	05/29/1999	5A	Laaveg, Oscar	Belmond, IA	05/04/1999	5F
Bergstrand, Wilton E.	Chisago City, MN	03/08/1999	3H	Lampe, Edwin F.	Brenham, TX	08/16/1998	4F
Bey, David M.	Evansville, IN	01/09/1999	6C	Lecky, Hugh F. Jr.	Durham, NC	06/08/1999	9B
Billow, Paul W.	Hemdon, PA	01/19/1999	8E	Lee, Knute W.D.	Duval, VA	02/03/1999	1B
Binkley, Robert G.	Coshocton, OH	07/28/1999	6F	Lehti, Donald R.	Los Angeles, CA	07/26/1999	2B
Blake, Chester C.	Barron, WI	05/14/1999	5H	Lenhardt, Howard A.	Anaheim, CA	11/07/1998	2C
Bock, Francis P.	Portland, IN	05/24/1999	6D	Lewis, Alvin G. Sr.	St. Paul, MN	02/27/1999	3H
Bohls, Alvin H.	Bastrop, TX	11/20/1998	4E	Light, John G.	Lehighton, PA	06/01/1999	7E
Bracher, Edwin W.	Des Moines, WA	12/16/1998	1B	Lind, J. Blix	Logan, OH	09/22/1998	6F
Breck, John E.	Rockford, IL	07/10/1999	5B	Lindblom, L. Myron	Loveland, CO	07/11/1999	2E
Brink, Carl A.	Hartford, CT	10/02/1998	7B	Locker, Lambert H.	Sidell, LA	09/24/1998	4F
Brinkman, Cheryl L.	Tiro, OH	12/24/1998	6D	Loddigs, Herbert G.	Minneapolis, MN	04/07/1999	3G
Bulgerin, Melton W.	Eau Claire, WI	02/05/1999	5H	Lorenz, Lyall J.	Bethel Park, PA	07/06/1999	8B
Burke, Lloyd L.	Chico, CA	11/23/1998	2A	Lundeen, Vernel A.	Cape Coral, FL	05/18/1999	9E
Burke, Rudolph C.	Bloomington, MN	07/10/1999	3A	Lupoff, Wayne P.	Chambersburg, PA	07/15/1999	8D
Buss, Rudolph	Scholeys Mountain, NJ	06/22/1999	7A	Magnuson, David S.	Gladstone, MI	01/08/1999	5G
Carnac, Robert C.	Millmont, PA	11/26/1998	8E	Mathes, Daniel	Peonia, IL	02/17/1999	5C
Collin, Thomas L.H.	Kissimmee, FL	02/01/1999	9E	Mayer, Henry A.	Princeton, MN	05/05/1999	3E
Conrad, William R.	Stromsburg, NE	11/11/1998	2B	Metz, Flandall J.	Fond du Lac, WI	05/14/1999	5K
Deames, Dale R.	Three Rivers, MI	07/08/1999	6B	Mielke, Louis E.	Sarasota, FL	01/17/1999	9E
Dohmeier, Ervin W.	Belgrade, MN	11/17/1998	3F	Miller, Edward M. Sr.	Englewood, FL	05/29/1999	8B
Ducker, William J.	Charleston, SC	11/15/1998	9C	Miller, Eldon R.	Sun City, CA	09/18/1998	2C
Durkop, David A.	Pickerington, OH	10/09/1998	6F	Miller, Howard W.	Gettysburg, PA	05/10/1999	8F
Efird, Frank K.	Salisbury, NC	03/15/1999	9B	Miller, John H.K.	Dover, DE	03/05/1999	8F
Eggers, Kenneth P.	Chatsworth, CA	01/28/1999	2B	Mitchell, Carveth P.	Charlotte, NC	06/15/1999	9B
Eiche, Elmer H.	Orwigsburg, PA	10/18/1998	7E	Muller, Frank D.	Dayton, OH	01/03/1999	6F
Eichner, Malcolm S.	Fairlawn, OH	11/03/1998	7F	Murtland, J. Victor	Vienna, VA	03/16/1999	8G
Engelng, Herman C.	Elgin, TX	01/17/1999	4E	Nelson, Carl E.R.	Warren, PA	03/14/1999	8A
Erickson, Fred M.	Northbrook, IL	12/24/1998	9E	Nelson, J. Edward	Manhattan, KS	06/28/1999	4B
Erickson, Julian L.	Breckenridge, MN	03/01/1999	3C	Neudoerffer, Carl E.	Breinigsville, PA	02/05/1999	7E
Erlander, Emory V.	Tacoma, WA	04/05/1999	1C	Nissen, Fredrik P.	Rochester, NY	10/02/1998	7D
Evans, Charles E.	Burlington, IA	07/26/1999	5D	Norby, John K.	Bismarck, ND	04/20/1999	3A
Evenson, Thorval T.	Middletown, CA	10/30/1998	2A	Noren, Paul H.A.	Fullerton, CA	04/17/1999	2C
Fischer, Jack R.	Enid, OK	11/12/1998	4C	Nybro, Richard	San Antonio, TX	07/01/1999	4E
Foutz, Martin F. Sr.	Valdosta, GA	10/15/1998	9E	Ogan, Leland C.	St. Louis, MO	01/06/1999	4B
Franzen, Kenneth E.	Omaha, NE	11/20/1998	4A	Ollendorf, Fred A.	Hastings, NE	07/15/1999	5D
Fredrick, Daniel H.	Wilson, NC	03/31/1999	9B	Olson, Herbert M.	Norfolk, NE	01/05/1999	4A
Freeman, Frank M.	Lincoln, NE	04/11/1999	4A	Otto, Robert E.	Oak Lawn, IL	08/17/1998	5A
Freyberg, Paul G.	Marysville, OH	03/22/1999	6F	Parsons, Karen L.	Chicago, IL	05/23/1999	5A
Frick, Frederick W.	Niantic, CT	10/16/1998	7B	Pearson, Richard B.	Cheshire, CT	07/05/1999	7B
Garnes, Herbert S. Jr.	Alliance, OH	06/05/1999	6E	Peele, Jerald M.	Marion, SC	01/01/1999	9B
Gillhouse, Donald C.	Springfield, OH	01/28/1999	6F	Peterson, Herbert A.	Forest City, IA	07/29/1999	5E
Greenquist, Conrad E.	Evansville, MN	05/16/1999	3D	Peterson, Roger W.	Decorah, IA	12/29/1998	5L
Gulsvig, Stuart W.	St. Paul, MN	06/12/1999	3H	Peterson, Ronald C.	St. Paul, IA	07/05/1999	3H
Haas, Clyde P. Jr.	Lexington, NC	10/12/1998	9B	Pfahler, John W.	Friendship, NY	03/09/1999	8A
Hanson, Clifford T.	Blair, NE	07/28/1999	4A	Poole, Donald R. Sr.	Chambersburg, PA	04/27/1999	8D
Haskel, Robert F.	Grayling, MI	10/03/1998	8B	Preuss, Nelson F.	Fridley, MN	05/28/1998	3G
Hasselbach, Charles W.	Lakewood, CO	03/15/1999	2E	Preuss, Frederick E.	College Grove, TN	01/04/1998	7C
Hawk, Kenneth W. II	Mahanoy City, PA	10/06/1998	7E	Puotinen, Viljo A.	Virginia, MN	06/15/1999	3E
Heidmann, Amrin R.	La Crosse, WI	02/22/1999	5L	Rasmussen, Corliss M.	Minneapolis, MN	02/20/1999	3G
Henderson, Alan J.	Ankeny, IA	12/07/1998	5D	Rasmussen, Halbert J. Jr.	Palm Harbor, FL	10/07/1998	9E
Hendrickson, Hensel E.	Bismarck, ND	12/09/1998	3A	Raup, Donald G.	Bellefonte, PA	05/24/1999	8C
Hjermstad, Norvald R.	Waverly, IA	07/17/1999	5F	Reinhoffzen, Raymond C. Sr.	Northfield, MN	05/26/1999	3I
Hopf, Richard T.	Pittsburgh, PA	02/06/1999	8B	Riedel, Robert J.	Summerfield, FL	04/22/1999	9E
Houck, John R.	Baltimore, MD	06/28/1999	8F	Robinholt, John C.B.	Newark, DE	09/07/1998	7F
Hsu, Paul	Missouri City, TX	07/25/1999	4F	Roeger, William C.	Perkasie, PA	11/10/1998	8F
Hult, Bertil E.	Sun City, AZ	12/22/1998	2D	Roth, John V.	Burlington, KY	04/30/1999	8C

Name	City/State	Date	Region/ Synod	Name	City/State	Date	Region/ Synod
Rumme, Delbert C.	Nagoya, Japan	01/18/1999	5F	Thompson, Thoralf G.	Bemidji, MN	03/04/1999	3D
Running, Paul H.	Oak Harbor, WA	12/20/1998	1C	Thompson, Lisa A. Holt	St. Paul, MN	06/18/1999	3G
Ruppar, William A.	Wethersfield, CT	09/22/1998	7B	Thompson, Roland D.	Salinas, CA	03/13/1999	2A
Rusch, Frederick A.	Sioux Falls, SD	02/05/1999	3C	Tidemann, A. Palmer	New Richmond, WI	01/31/1999	3D
Scherer, Ross P.	Arlington Heights, IL	02/25/1999	5A	Timmerman, John L.	Coral Springs, FL	05/15/1999	9E
Schwarz, Charles R.	Monroe, CT	04/29/1999	7B	Tome, Richard L.	Holidaysburg, PA	03/01/1999	8C
Schweiger, Franklin J.	Troy, NY	03/31/1999	7D	Trostel, Hiram W.	Whiting, NJ	06/23/1999	7A
Seidel, Ervin C.	Wausau, WI	07/24/1999	5I	Tsui, Lou	New York, NY	08/08/1998	7C
Seim, John A.	Dayton, OH	06/05/1999	6F	Tweet, Irvin B.	Vadnais Heights, MN	01/01/1999	3D
Sersig, Jack L.	West Salem, OH	05/07/1999	6E	Unruh, George	Bismarck, ND	10/03/1998	3A
Shoup, George F.	Fort Recovery, OH	01/15/1999	6D	VanDeusen, Robert E.	Charlotte, NC	03/31/1999	9B
Sidney, Oliver	Alexandria, MN	11/26/1998	3D	Varner, Ben D.	Tallahassee, FL	01/21/1999	9E
Sipple, James B.	Lawrenceville, NJ	06/23/1999	7A	Vensel, Harry E.	Clearwater, FL	10/15/1998	9E
Sloop, Jerry L.	Salisbury, NC	10/20/1998	9B	Vieker, Nancy L.	Greene, IA	10/27/1998	5F
Smail, Everett R.	Zelienople, PA	01/04/1999	8B	Volz, Carl A.	St. Paul, MN	12/03/1998	3H
Sorenson, Morris A. Jr.	White Bear Lake, MN	05/24/1999	3H	Wagner, John H. Sr.	Oakland, CA	10/20/1998	2A
Sorgen, Sanford D.	Moorhead, MN	03/11/1999	3D	Waldkoenig, Gilson C.	Gettysburg, PA	12/01/1998	8B
Stebbins, William H.	Allentown, PA	01/23/1999	7E	Weber, Oscar	Pennington, NJ	07/25/1999	7F
Stenholm, John W.	Wichita, KS	01/05/1999	4B	Wecht, David J.	Severn, MD	02/24/1999	8F
Stevens, Jack R.	Clifton, NJ	06/27/1999	7A	Weinelt, Ronald H.	McDonough, GA	03/25/1999	9D
Stohl, Lasse J.	Hopkins, MN	09/03/1998	3G	Weinberg, Granger E.	Willowbrook, IL	02/18/1999	5A
Sullivan, Charles A.	Sarona, WI	05/17/1999	5A	Wiederanders, Roland B.	San Jose, CA	03/14/1999	2A
Sund, Winfred E.	Toledo, OH	05/03/1999	6D	Wiger, Alfred J.	St. Paul, MN	10/02/1998	3H
Sutonius, Carlton J.	Westerville, OH	11/05/1998	6F	Wilkmann, Martti J.	Prescott, AZ	09/13/1998	2D
Sutter, Carl J.	Staten Island, NY	10/11/1998	7C	Willis, Ivor	North Canton, OH	07/14/1999	6E
Sutter, Harold E.	Eagle Grove, IA	02/07/1999	5E	Yost, Carl E.	York, PA	08/15/1999	8D
Sveom, Freeman O.	Minneapolis, MN	04/22/1999	3G	Zacher, Charles H.	Newport, PA	11/02/1998	8B
Tammaru, Philip A.	Bridgeton, NJ	09/03/1998	7A				
Theilen, Ernest L.	Brainerd, MN	07/30/1999	3E				

REMOVALS FROM ROSTER OF ORDAINED MINISTERS

The following list includes removals from the Roster of Ordained Ministers reported by synods to the ELCA Office of the Secretary between August 1, 1998 and August 1, 1999.

Name	City/State	Removal/Date	Region/ Synod	Name	City/State	Removal/Date	Region/ Synod
Albertson, Myron L.	Moline, IL	Resigned 11/02/1998	5F	Kittel, Ronald A.	Hamden, CT	Resigned 09/01/1998	7B
Austin, Alvis G. Jr.	Newport News, VA	Resigned 02/14/1999	9A	Klopfier, Frederick E.	Canal Winchester, OH	Resigned 11/10/1998	6F
Balint, Edward F.	Yonkers, NY	Resigned 05/24/1999	7G	Knaack, Joachim A.	Toronto, ON	Transferred to the Evangelical Lutheran Church in Canada 11/27/1998	7F
Berglund, Gregory G.	West Fargo, ND	Resigned 08/20/1998	3H				
Bittner, James B.	Duluth, MN	Removed 11/07/1998	8H	Lacy, Lee D.	Denton, TX	Removed 04/01/1999	4D
Blocker, Eugene	St. Petersburg, FL	Resigned 01/31/1999	6E	Lau, Randall S.	Great Falls, MT	Resigned 10/06/1998	1F
Boldman, James W. Jr.	Miami, FL	Resigned 09/12/1998	5A	Ledum, Clare H.	Cypress, CA	Resigned 10/02/1998	2C
Bragstad, William R.	Fremont, CA	Removed 11/01/1998	2A	Leonard, Frank J.	San Francisco, CA	Resigned 12/06/1998	2A
Browne, Carl A. Jr.	Willingboro, NJ	Removed 08/15/1998	7A	Lundberg, Gary L.	Fargo, ND	Resigned 04/17/1999	3D
Bunge, Miriam M.K.	Lansing, MI	Removed 04/10/1999	6B	Mark, Dana J.	Fremont, NE	Resigned 06/15/1999	4A
Burkat, Hubert L.	Philadelphia, PA	Resigned 11/01/1998	7F	Mayer, Jacob L. Jr.	Blacksburg, VA	Resigned 09/02/1998	9A
Busboom, Dean R.	Austin, TX	Resigned 05/17/1999	4E	Mayer-Caes, Pamela	La Grange, IL	Removed 07/15/1998	5A
Campbell, Jeffrey	Columbus, OH	Resigned 10/17/1998	6F	Meyers, Peter E.	Rockford, MN	Removed 08/10/1998	3G
Chiu, Philip	Los Angeles, CA	Removed 12/31/1998	2B	Milholland, Paul B.	North Fort Meyers, FL	Resigned 04/23/1999	9E
Clark-Johnson, John V.	Woodstock, IL	Resigned 09/14/1998	5B	Nedeau-Owen, Laura M.	Sioux City, IA	Removed 08/28/1998	5E
Couts, James M.	Marietta, OH	Resigned 12/07/1998	6F	Nelson, Robert H. Jr.	Chicago, IL	Resigned 09/30/1998	5A
Crowley, Judith A.	Shorewood, WI	Resigned 06/25/1999	5J	Nelson, Victor H.	Mendon, UT	Removed 02/01/1999	2E
Doering, Beth Ann	San Antonio, TX	Removed 02/12/1999	4E	Nielsen, Thad A.	Chetek, WI	Removed 01/22/1998	3B
Earp, John C.	Lake Wales, FL	Resigned 10/20/1998	9B	Nyquist, Ralph E.	Cohasset, MN	Resigned 10/14/1998	3E
Ellison, James B.	Rowland Heights, CA	Removed 09/12/1998	2B	Ocker, Joseph S.	Neola, IA	Removed 11/01/1998	5E
Elsasser, Jan L.	Allentown, PA	Resigned 06/16/1999	8E	Olson, Mary J.	Chicago, IL	Removed 08/26/1998	5H
Ernst, Glen J.	Wilmington, DE	Resigned 09/02/1998	7F	Orabka, Neal A.	St. Louis, MO	Removed 02/26/1999	4B
Espinoza, Rudy E.	Houston, TX	Removed 10/24/1998	4F	Ovak, Darrell G.	North Ridgeville, OH	Removed 01/30/1999	6D
Folk, Tomi J.	Sorrento, FL	Removed 10/31/1998	3C	Pabst, Gary L.	Alvord, IA	Resigned 08/28/1998	5E
Fuerst, Wesley J.	Brookfield, IL	Resigned 06/09/1999	4A	Platt, Thadus J.	South Windsor, CT	Resigned 08/17/1998	7B
Gerdes, E. Lee	San Francisco, CA	Removed 01/16/1998	2A	Poole, Carole B.	Chicago, IL	Removed 03/09/1999	5A
Goldammer, Steven P.	Dundas, MN	Removed 01/22/1999	3I	Ramsay, Janet L.	Roanoke, VA	Removed 01/01/1999	9A
Goshi, Joshua Y.	La Mirada, CA	Resigned 02/03/1999	2C	Risty, Nancy J.	Framingham, MA	Removed 10/31/1998	3C
Guinther, Diane M.	Emmaus, PA	Removed 12/01/1998	7E	Robinson, John K.	Fairview, MT	Resigned 08/30/1998	1F
Hagen, Kenneth R.	Delaware, OH	Removed 05/14/1999	6D	Roeckis, Linda M.	Champlin, MN	Resigned 10/28/1998	3G
Hammer, Margaret L.	Haderslev, Denmark	Removed 12/20/1998	1B	Roppke, James A.	Sturton, VA	Removed 09/01/1998	9A
Hancock, Charles R.	Neptune Beach, FL	Resigned 04/06/1999	9E	Rosenkvist, Peter J.	St. Paul, MN	Removed 10/08/1998	3E
Hasley, Ronald K.	Rockford, IL	Resigned 05/07/1999	5B	Sandberg, Dean R.	White Sulpher Springs, MT	Resigned 09/15/1998	1F
Heavner, Laura H.	Clemson, SC	Resigned 08/18/1998	9C	Sasse, Alvin H.	St. Louis, MO	Removed 01/27/1999	4B
Hultgren, Philip C.	Ashville, NC	Removed 01/01/1999	9F	Schaper, Richard L.	San Francisco, CA	Removed 10/30/1998	2A
Hutter, Peter E.	Big Bay, MI	Removed 01/26/1999	5G	Schedler, Alfred J.	Portland, OR	Resigned 10/30/1998	1E
Jamison, Mark G.	Willmar, MN	Resigned 10/31/1998	3F	Schexanayder, Manfred J.	Slidell, LA	Resigned 10/24/1998	4F
Jarvis-Schroeder, Jennifer	Alden, MN	Removed 01/28/1999	3I	Schmidt, Norma J.	Fairfield, CT	Resigned 05/15/1999	7B
Jones, Bruce	Griffith, IN	Removed 11/30/1998	6C	Schwartz, Detlef A.	Santa Monica, CA	Resigned 05/07/1999	2B
Kangas, Daniel B.	Ironwood, MI	Removed 08/08/1998	5G	Schwerin, Laura B.	West Linn, OR	Removed 11/01/1998	2B
Killen, Mark L.	Huntington, WV	Resigned 05/31/1999	8H				
Kirfin-Hackett, William G.	Irvine, CA	Resigned 03/13/1999	2C				

Name	City/State	Removal/Date	Region/ Synod	Name	City/State	Removal/Date	Region/ Synod
Sodergren, James R.	Bruno, MN	Resigned 09/07/1998	3E	Tobias, Jan D.	Charlottesville, VA	Removed 09/13/1998	9A
Sparks, Tommy V.	Fort Worth, TX	Removed 08/01/1999	4D	Tuninetti, Greg J.	Wausau, WI	Removed 09/10/1998	5I
Spieker, Karl W.	Durand, WI	Resigned 02/15/1999	5H	VanLaningham, Todd A.	Sacramento, CA	Resigned 03/08/1999	2A
Staller, Craig S.	Dauphin, PA	Resigned 01/04/1999	8D	von Blon, A. Peter	Hilliard, OH	Resigned 10/02/1998	6F
Stark, Ronald J.	Lady Lake, FL	Removed 03/16/1999	9E	Wagner, Richard E.	Hickory, NC	Removed 02/06/1999	9E
Stein, A. Christian	Libertyville, IL	Removed 09/22/1998	3F	Wall-Brown, Doreen J.	North Syracuse, NY	Removed 10/23/1998	7D
Stinewalt, James C.	Salisbury, NC	Resigned 09/14/1998	9B	Wee, Steven P.	Spokane, WA	Resigned 09/09/1998	1F
Stomski, William L.M.	Houston, TX	Resigned 08/17/1998	8D	Whalen, Daryl E.	Clay, NY	Removed 04/10/1999	7D
Thies, Pamela A.	Columbus, OH	Resigned 02/16/1999	8F	Wittler, Robert C.	Ormond Beach, FL	Resigned 09/19/1995	9E
Thompson, Kenneth P.	Dade City, FL	Resigned 08/01/1999	9E	Yarbrough, Dennis	Union City, GA	Removed 03/09/1999	7C

ADDITIONS TO ROSTER OF ORDAINED MINISTERS

The following list includes additions to the Roster of Ordained Ministers reported by synods to the ELCA Office of the Secretary between August 1, 1998 and August 1, 1999.

Name	City/State	Date	Region/ Synod	Name	City/State	Date	Region/ Synod
Adams, Marsha A.	Kittanning, PA	Ordained 05/22/1999	8B	Coleman, Kathleen G.	Carlisle, PA	Ordained 02/06/1999	8D
Adelsberger, A.N. Mary	Pleasanton, CA	Ordained 02/13/1999	2A	Collinsworth, Beverly A.	Santa Fe, TX	Ordained 11/14/1998	4F
Aldrich-Dale, Janelle D.	Salem, OR	Ordained 09/27/1998	1E	Combs, Mark A.	Greensburg, PA	Ordained 11/14/1998	8B
Ale, Robert V.	Outing, MN	Ordained 08/16/1998	3E	Cox, Kristoffer K.	Jerseyville, FL	Ordained 05/22/1999	9E
Allert, Mark W.	Clay, NY	Ordained 05/15/1999	7D	Crissman, Dennis E.	Titus Shore, PA	Ordained 07/03/1999	8E
Allison, D. Elinor	Lewisburg, PA	Ordained 06/13/1998	8E	Crocker, Brian J.	Lebanon Church, VA	Ordained 08/16/1998	9A
Anderson, Daniel R.	Portland, OR	Ordained 03/13/1999	1E	Crow, Jerry D.	Wykoff, MN	Reinstated 02/15/1999	3I
Anderson, Judith A.	West Collingswood, NJ	Ordained 09/19/1998	7A	Dager, Sandra D.	North Hollywood, CA	Ordained 09/20/1998	2B
Anderson, Kirk E.	Prescott Valley, AZ	Reinstated 12/01/1998	2D	Dale, Luther P.	North Oaks, MN	Ordained 08/16/1998	3H
Argot, Robert G., Jr.	Houtzdale, PA	Ordained 01/02/1999	8C	Darveau, Paul E.	Forrest, IL	Ordained 06/13/1999	5C
Arlidge, Byron W.	Akron, OH	Ordained 05/09/1999	6E	Deal, Norman L. Jr.	Lone Star, SC	Ordained 10/14/1998	9C
Ashley, Mary K.	Mounds View, MN	Ordained 08/23/1998	3H	Deckard, David A.	Duncombe, IA	Ordained 06/19/1999	5E
Atkins, Terry L.	Cranfills Gap, TX	Ordained 05/22/1999	4D	Dentry, Ann E.	York, PA	Ordained 02/06/1999	8D
Backer, Rosemary W.	Lynchburg, VA	Ordained 02/07/1999	9A	Doherty, Jill P. Witte	Hartford, CT	Ordained 09/13/1998	7B
Baker, Jonathan P.	Upper Sandusky, OH	Ordained 01/16/1999	8D	DuMond, James X.	Gastonia, NC	Ordained 08/09/1998	9B
Baldus, Benjamin M.	Lansing, MI	Received from the Presbyterian Church 09/12/1998	6B	Dunbar, Jesse L.	North Canton, OH	Ordained 08/22/1998	6E
Barber, Timothy D.	Fowler, CO	Ordained 02/21/1999	2E	Dusso, Anthony L.	Ashtabula, OH	Ordained 11/15/1998	6E
Baumann, Richard W.	Minneapolis, MN	Ordained 07/05/1998	3G	Dziadik-Willingham, Bryan C.	Hobart, OK	Ordained 08/09/1998	4C
Béttelschees, Amy J.	Bryant, IN	Ordained 06/26/1999	6C	Edwards, Mark D.	Fort Washington, MD	Ordained 01/02/1999	8G
Bell, Michael J.	Bakersfield, CA	Ordained 07/24/1998	2B	Eggert, Virginia E.	Ishpeming, MI	Ordained 08/13/1999	5G
Bence, Nancy Nord	Minneapolis, MN	Ordained 09/12/1998	3G	Eiss, Brian K.	Palm City, FL	Ordained 08/05/1999	9E
Benninghove, David M.	Sellersville, PA	Ordained 11/14/1998	7F	Erdman, James W.	Lake St. Louis, MO	Ordained 07/07/1999	4B
Berg, John C.	Trevorton, PA	Ordained 09/06/1998	8E	Ertl, Brenda J.	Westfield, WI	Ordained 01/03/1999	5I
Berthinee, Janice A.	Conovoy, OH	Ordained 06/11/1999	6D	Farrow, Christine L.	Hampton, VA	Reinstated 08/01/1999	9A
Bisfeldt, Dennis D.	White, SD	Ordained 11/01/1998	3C	Ferkin, Kris D.H.	Willow Lake, SD	Ordained 06/13/1999	3C
Birkhoff, Rebecca L.	Bowman, ND	Ordained 06/13/1999	3A	Fetzer, Gregory C.	Batavia, IL	Ordained 06/11/1999	5A
Bjerke-Ulliman, Kris A.	Windom, KS	Ordained 12/11/1998	4B	Fogle, James L.	Marquette, MI	Ordained 06/13/1999	5G
Bjorn von Letzendorf, Carin E.	Anchorage, AK	Received from the Lutheran Church in Sweden 05/23/1999	1A	Foliss, Judith A.	Columbia City, IN	Ordained 06/27/1999	6C
Bocko, Joseph M.	Chicago, IL	Received from the Evangelical Lutheran Church in Tanzania 07/01/1998	5A	France, Sarah S.	Everett, WA	Ordained 05/22/1999	1B
Botten, Gaylon G.	Dodge City, KS	Ordained 11/07/1998	4B	Fudge, Herman D.	Columbus, OH	Reinstated 04/14/1997	6F
Boynton, Debra J.	Hartsville, SC	Ordained 05/09/1999	9C	Fure, Louisa M.	Owatonna, MN	Ordained 06/20/1999	3I
Braaten-Lee, Kristine A.	Trimont, MN	Ordained 07/11/1999	3F	Gasborro, Janet C.	Waretown, NJ	Ordained 02/27/1999	7A
Brandt, Elisa A.	Chicago, IL	Ordained 01/23/1999	5A	Gasiar, Jaclyn A.	North Olmsted, OH	Ordained 04/24/1999	6E
Braxton, Donald M.	Lockbourne, OH	Ordained 10/26/1997	6F	Gauerke, Nathan A.	Appleton, WI	Ordained 06/06/1999	5I
Breden, Margaret A.M.	Shamokin, PA	Ordained 02/27/1999	8E	Gentry, Laura E.	Burbank, CA	Ordained 12/20/1998	2B
Brandefur, Karl A.S.	Madison, WI	Ordained 08/29/1998	5K	Georgi, Sharon D.	South Milwaukee, WI	Ordained 01/03/1999	5J
Breyfey, Loranel R.	Perrysville, OH	Ordained 08/22/1998	6E	Gipson, Ralph E.	Dallas, TX	Ordained 10/25/1998	4D
Brower, Sally M.	Charlotte, NC	Ordained 05/23/1999	9B	Grauer, David	Longview, WA	Received from Lutheran Church-Missouri Synod 01/24/1999	1C
Brown, Ronald A.	Derry, PA	Ordained 06/19/1999	8B	Graves, Mary Appelt	Homewood, IL	Ordained 03/21/1999	5A
Brucklacher, Sonja E.	Beresford, SD	Ordained 01/17/1999	3C	Griffiths, Janet K.	North Tonawanda, NY	Ordained 01/30/1999	7D
Brumback, Philip L.	Centerville, VA	Ordained 01/30/1999	9A	Griffiths, Owen J.	Philadelphia, PA	Ordained 02/07/1999	7F
Bruning, Jamie Segaran	Sidney, MI	Ordained 06/20/1999	6B	Guy, Michael B.	East Elmhurst, NY	Ordained 01/30/1999	7C
Bumner, Kristi G.	Davenport, IA	Ordained 10/24/1998	5D	Hagen, Scott T.	Faribault, MN	Ordained 06/13/1999	3I
Bupp, Timothy L.	Butler, PA	Ordained 06/19/1999	8B	Hampton, Martha J.	Tomah, WI	Ordained 03/13/1999	5L
Burch, Henry A.	Monroeville, OH	Ordained 11/14/1998	6D	Hanna, Eileen M.	Easton, PA	Ordained 10/11/1998	7E
Burgdorf, C. Ann	Worcester, MA	Ordained 11/15/1998	7B	Hanna, Debra L.	Volga, SD	Ordained 04/18/1999	3C
Burgess, Richard M.	West Haven, CT	Ordained 09/13/1998	7B	Harber, Shelly Cunningham	Bloomington, MN	Ordained 11/22/1998	3G
Burkhalter, Scottie J.	New Sweden, ME	Ordained 06/24/1998	7B	Harris, Heide A.	Weesatche, TX	Ordained 01/10/1999	4E
Burnette, Catharine M.	Woodhull, IL	Ordained 11/14/1998	5B	Hart, John A.	Hellertown, PA	Ordained 08/30/1998	7E
Busboom, Greg G.	Carthage, IL	Ordained 06/12/1999	5C	Hass, Janet V.	Western Springs, IL	Ordained 06/11/1999	5A
Campbell, Russell T.	San Antonio, TX	Ordained 11/14/1998	4E	Hasty, Mark D.	Verdon, NE	Ordained 08/07/1998	4A
Casese, Giacomo	Miami, FL	Ordained 06/13/1999	9E	Haxton, Cecelia C.	Buchanan, VA	Ordained 09/26/1998	9A
Casto, Charles B. Jr.	East Amherst, NY	Reinstated 03/08/1999	7D	Hayes, Jami L.	Lexington, OH	Reinstated 05/02/1999	6E
				Hejna, Marcia A.	Hanska, MN	Ordained 05/09/1999	3F
				Heinecke, Timothy J.	Memphis, TN	Ordained 08/02/1998	9D
				Heitmann, Jacqueline R.	Buckingham, PA	Reinstated 05/03/1999	7F
				Henning-Ferkin, Krista L.	Willow Lake, SD	Ordained 06/13/1999	3C
				Hensley, Arlene J.	Alberta, MN	Ordained 06/27/1999	3F
				Heskin, Erik D.	Strandquist, MN	Ordained 06/13/1999	3D

ORDAINED MINISTERS

Name	City/State	Date	Region/ Synod	Name	City/State	Date	Region/ Synod
Hildahl, Ronnie R.	Springtown, TX	Ordained 08/30/1998	4D	Nelson, Eileen M.	Minneapolis, MN	Ordained 08/23/1998	3G
Hillesland, Jeanette M.	Schaumburg, IL	Ordained 01/02/1999	5A	Nelson, Jamey A.	Saginaw, MI	Ordained 07/26/1998	6B
Hoadley, David E.	Plymouth, MN	Ordained 11/09/1998	3G	Nelson, Linda Lee	Riverside, IL	Reinstated 01/15/1997	5A
Hoffmann, Leonard A.	Baldwin, WI	Reinstated 09/26/1998	5H	Nelson, Martha Uecker	St. Charles, IL	Reinstated 10/07/1998	5A
Hollar, Jerry L.	Salisbury, NC	Reinstated 06/01/1999	9B	Nickodemus, Michelle L.	Butler, PA	Ordained 10/24/1998	8B
Holmquist, Peter A.M.	Richmond Hill, NY	Ordained 09/12/1998	7C	Nicolai, Lillian C. Russell	Lancaster, PA	Ordained 08/30/1998	8D
Hower, Elaine M.	Natrona Heights, PA	Ordained 08/30/1998	8B	Ninke, Rebecca M.	Phoenix, AZ	Ordained 09/26/1998	2D
Hughes, William E. II	Elderton, PA	Ordained 06/19/1999	8B	Norris-Weber, Robert H.	Minneapolis, MN	Ordained 08/30/1998	3G
Iacobazzi, Jeffrey M.	Indianapolis, IN	Ordained 10/17/1998	6C	Otsdahl, Gregory A.	Red Wing, MN	Ordained 07/13/1999	3I
Iverson, Mary R.	Mankato, MN	Reinstated 03/01/1999	3F	Ohsiek, Frederick C. III	Ocean Springs, MS	Ordained 12/13/1998	9D
Jackson, Jill N.	Florence, SD	Ordained 08/20/1998	3C	Olsen, Linda S.	Edgewood, WA	Ordained 12/11/1998	1C
Jarrell, Jane E.	Bellevue, KY	Ordained 08/23/1998	6C	Olson, Heidi Jo	Joliet, IL	Ordained 01/10/1999	5B
Jaskiewicz, Tricia A.	Bethlehem, PA	Ordained 08/30/1998	7E	Olson, Virginia A.	Ridgeway, NY	Ordained 02/28/1999	5F
Jeffers, Doreen F.	Butlah, ND	Ordained 11/28/1998	3A	Oppold, David A.	Mount Ephraim, NJ	Ordained 06/13/1999	7A
Johnson, Keith D.	Kimballton, IA	Ordained 05/23/1999	5E	Owen, Robin A.	Ruthton, MN	Ordained 07/11/1999	3F
Johnson, Mark E.	Kasson, MN	Ordained 08/02/1998	3I	Owensby, Sherry L.	Swansea, SC	Received from the United Church of Christ 12/01/1998	9C
Johnson, Peter C.	Webster, NY	Ordained 10/03/1998	7D	Parham, Christine C.R.	Columbia, SC	Ordained 02/07/1999	9C
Johnson, Stacy K.	Minneapolis, MN	Ordained 10/11/1998	3G	Park, Min Chan	Flushing, NY	Received from the Korean 7C Presbyterian Church in America 09/27/1998	9C
Jones, Michael S.	Toluca, IL	Ordained 05/30/1999	5C	Pedersen, Kelley L.	Oklahoma City, OK	Ordained 08/30/1998	4C
Joseph, Milana L.	Bellevue, NE	Ordained 09/26/1998	4A	Pederson, Craig A.	Cottage Grove, MN	Ordained 11/14/1998	3H
Karas, William E.	Poy Sippi, WI	Ordained 08/20/1999	5I	Perkins, Kristie L.	Jamison, PA	Ordained 02/27/99	7F
Kauffman, John M.	Altadena, CA	Reinstated 02/15/1999	2B	Peterson, Joshua L.	Lake Forest, IL	Ordained 06/11/1999	5A
Kaufmann, Wolf W.	New York, NY	Received from the Lutheran Church in Germany 11/01/1998	7C	Peterson, Mary L.	Scranton, ND	Ordained 06/20/1999	3A
Kelly, Sean S.	Fridley, MN	Ordained 07/19/1998	3G	Pfaff, Margaret A.	Round Rock, TX	Ordained 08/09/1998	4E
Kileen, David S.	Lisbon, ND	Ordained 11/01/1998	3B	Plasencia, Paul H.G.	Solvang, CA	Reinstated 09/01/1998	2B
Kirkpatrick, Melody A.	Waubun, MN	Ordained 09/06/1998	3D	Poel, Terry L.	Omaha, NE	Received from Lutheran Church-Missouri Synod 03/01/1999	4A
Kirsh-Carr, Lauren A.	Staten Island, NY	Ordained 03/20/1999	7C	Portillo, Pedro B.	Grand Prairie, TX	Received from the Roman Catholic Church 12/06/1998	4D
Kline, Chad	Fulton, MD	Ordained 05/22/1999	8F	Poston, Mary M.	Franklin, WV	Ordained 08/29/1998	8H
Knape, Marguerite D.	Fremont, OH	Ordained 08/16/1998	6D	Ramey, Martha	Lincolnton, NC	Ordained 12/20/1998	9B
Knepp, T. Gregory	Baltimore, MD	Ordained 08/15/1998	8F	Rautenberg, Beverly	Pringhar, IA	Ordained 10/04/1998	5E
Knowlton, Richard W.	Northridge, CA	Ordained 12/06/1998	2B	Reinhart, Margaret S.	Fresno, CA	Ordained 03/14/1999	2A
Koberlein, Ivan E.	Bethlehem, PA	Reinstated 10/11/1998	7E	Rilling, Fred C. III	Prairie du Sac, WI	Ordained 09/06/1998	5K
Koopmann, Frances A.	Lawton, OK	Ordained 08/15/1998	4C	Robbins, Aileen A.	Penn Yan, NY	Ordained 10/24/1998	7D
Kotovsky, John R.	Glendale, AZ	Ordained 11/22/1998	2D	Roberson, Marton J.	Port Royal, PA	Ordained 06/13/1999	8E
Kratzer, Darla Ann	Beach City, OH	Ordained 08/22/1998	6E	Roulette, Paula E.	Portville, NY	Ordained 03/12/1999	7D
Krewson, Daniel J.	Doylestown, PA	Ordained 02/13/1999	7F	Rufsvold, Victoria J.	Hemet, CA	Ordained 05/23/1999	2C
Krogstad, Jeffrey A.	Williston, ND	Ordained 09/27/1998	3A	Ruggiero, Alfred A.	Pen Argyll, PA	Ordained 08/30/1998	7E
Kuebler, Jean N.	Carlisle, PA	Ordained 02/06/1999	8D	Sagebiel, Craig D.	Mathis, TX	Ordained 06/28/1999	4E
Langseth, Anna-Kari J.	Chicago, IL	Ordained 06/11/1999	5A	Santamaria, Dario A.	Queens Village, NY	Received from the Roman Catholic Church 06/01/1999	7C
Larson, Carl C.	Little Falls, MN	Ordained 06/13/1999	3E	Schaus, Maurice A.	Holsington, KS	Ordained 08/07/1998	4B
Larson, Jonathan H.	Wadena, MN	Ordained 06/13/1999	3D	Schmeling, Franklin W.	Cokato, MN	Ordained 02/27/1999	3F
Larson, Landa L.	Alpharetta, GA	Ordained 02/07/1999	9D	Schoenhals, Mark D.	Bloomington, MN	Ordained 07/29/1998	3G
Larson, Timothy E.	Warren, MI	Ordained 08/23/1998	6A	Schroeder, Paul C.	Gig Harbor, WA	Ordained 07/26/1998	1C
Laurence, James E.	Brooksville, FL	Ordained 07/10/1999	9E	Schutz, William H.	Morristown, NJ	Ordained 06/13/1999	7A
Leone, Debra L.	Blue Island, IL	Ordained 01/02/1999	5A	Seyenkulo, D. Jensen	Chicago, IL	Received from the Lutheran Church of Liberia 07/01/1998	5A
Lerseth, Peder J.	Mass City, MI	Ordained 08/02/1998	5G	Shao, Herbert C.	Bellevue, WA	Ordained 12/13/1998	1B
Lester, Magdalena R.	Austin, TX	Ordained 08/01/1999	4E	Siegler, Patrick E.	Oregon, WI	Ordained 08/23/1998	5K
Levesque, Chrysande J.	Marquette, MI	Ordained 02/14/1999	5G	Silveira, Donella J.	Lincoln, NE	Ordained 04/25/1999	4A
Lockard, Beth D.	West Chester, PA	Ordained 02/20/1999	7F	Simmers, Barbara A.	Covington, OH	Ordained 08/14/1998	6F
Lund Burchill, Paula M.	Bainbridge Island, WA	Ordained 10/31/1998	1B	Sipe, Martha S.	Easton, PA	Ordained 08/30/1998	7E
Lutter, Paul E.	Porter, MN	Ordained 06/04/1999	3F	Smith, Joseph B.W.	Hartland, WI	Ordained 08/30/1998	5J
Lynum, Todd D.	San Jose, Costa Rica	Ordained 08/02/1998	2B	Smith, Julie A.	Clarkfield, MN	Ordained 09/13/1998	3F
Mahler, Naomi Lynum	San Jose, Costa Rica	Ordained 08/09/1998	2B	Smith, Linda J.	Ocean Park, WA	Ordained 02/27/1999	1C
Mahnke, Terrance D.	Atalissa, IA	Ordained 08/02/1998	5D	Smith, Mark J.	Leesville, SC	Received from the Roman Catholic Church 06/28/1999	9C
Maki, William E.	Marion, OH	Ordained 06/12/1999	6D	Smyth, Douglas E.	South Range, MI	Ordained 06/12/1999	5G
Malloy, Robert A.	San Antonio, CA	Ordained 06/27/1999	4E	Solsten, Bruce O.	Glendale, AZ	Received from the Evangelical Lutheran Church in Canada 02/28/1999	2D
Manning, Elizabeth Davis	Tullahoma, TN	Ordained 10/18/1998	9D	Sowell, Gail P.	Green Bay, WI	Ordained 06/20/1999	5I
Manning, Matthew A.	Tullahoma, TN	Ordained 10/18/1998	9D	Stallings, Joanna C.	Blacksburg, VA	Received from the United 9A Methodist Church 07/01/1998	9A
Marc-Charles, Jean-Pierre F.	Coral Gables, FL	Ordained 01/24/1999	9E	Stelle, Rebecca J.	Princeton, MN	Ordained 12/19/1998	3E
Marz, David M.	Tucson, AZ	Ordained 02/21/1999	2D	Stockton, Donald G.	Yeadon, PA	Ordained 08/30/1998	7F
Matson, Curtis L.	Coon Rapids, IA	Ordained 06/12/1999	5E	Stumme, Sarah J.	Trevorton, PA	Ordained 08/05/1998	8E
Mattheis, Amy Jo	Richmond Hill, NY	Ordained 09/12/1998	7C	Sullivan, Rebecca A.	North Mankato, MN	Ordained 09/13/1998	3I
McComas, H.G.	Temecula, CA	Ordained 02/21/1999	2C	Svaren, Dawna M.	Moscow, ID	Ordained 01/16/1999	1D
McCoy, William C.	Fort Jackson, SC	Ordained 08/27/1998	9C	Swanson, Daniel T.	Kingshill, St. Croix, VI	Ordained 06/08/1997	9F
McDowell, Russell A.	Aivarado, MN	Ordained 10/10/1998	3D				
McMahon, Matthew M.	Novi, MI	Ordained 03/14/1999	6A				
Meler, Christian B.	Nisswa, MN	Ordained 06/12/1999	3E				
Mellum, Loren D.	North Branch, MN	Ordained 08/28/1998	3H				
Meyer, James P.	Carver, MN	Ordained 02/07/1999	3G				
Meyer, Timothy A.	Hamilton, MT	Ordained 07/12/1998	1F				
Miller, Caryl M.	Lockney, TX	Ordained 02/20/1999	4D				
Minderman, Marie A.	Homer, NE	Ordained 06/19/1999	4A				
Mohr, Peter P.P.	Freeland, WA	Ordained 07/11/1999	1B				
Moller, Judith A.	Thurmont, MD	Ordained 03/21/1999	8F				
Montgomery, Chris W.	Toga, ND	Received from the Evangelical Lutheran Church in Canada 03/01/1999	3A				
Naim, Janice A.	Ojai, CA	Ordained 11/22/1998	2B				
Narum, Mark E.	Stanley, ND	Ordained 06/13/1999	3A				
Nau, T. Joel	Richland, WA	Ordained 08/09/1998	1D				

ORDAINED MINISTERS

Name	City/State	Date	Region/ Synod	Name	City/State	Date	Region/ Synod
Swanson, Susan H.	Chicago, IL	Ordained 12/27/1998	5A	Wallace, Bethany J.	Gahanna, OH	Ordained 08/23/1998	6F
Talley, Sarah Diemer	Columbus, OH	Ordained 07/11/1999	6F	Wallace, Beverly R.	Atlanta, GA	Ordained 05/30/1999	9D
Taylor-Schaus, Kelly A.	Hoisington, KS	Ordained 08/07/1998	4B	Wallschlaeger, Melanie J.S.	Oconomowoc, WI	Ordained 08/30/1998	5J
Teichmann, Thomas E.	South Paris, ME	Ordained 09/13/1998	7B	Warburton, Douglas E.	Dublin, OH	Ordained 06/27/1999	6F
Templeton, Rebecca Thomas	Riverdale, IL	Ordained 03/21/1999	5A	Ward, Paul A.	Wheatland, WY	Ordained 06/13/1999	2E
Thomas, Rebecca L.	Sauk Centre, MN	Ordained 12/13/1998	3F	Warp, Mark D.	Missouri City, TX	Ordained 08/24/1997	4F
Tillberg, Sonja M.	Woodstock, NY	Ordained 09/13/1998	7C	Warpmaeker, Beth M.	Houston, TX	Ordained 05/02/1999	4F
Tillman, Darcy A.	Fairfax, VA	Ordained 07/10/1999	8G	Warren, Claire Cruise	Greenfield, WI	Ordained 04/11/1999	5J
Timm, Michelle L.	Janesville, WI	Ordained 06/20/1999	5K	Waskow, Glenn A.	Line Lexington, PA	Ordained 12/06/1998	7F
Timm, Steven W.	Edgerton, WI	Ordained 06/20/1999	5K	Weaver, Andrew C.	Mount Pleasant Mills, PA	Ordained 06/15/1998	8E
Tober, Ferdinand	Cleveland, OH	Received from the Evangelical Lutheran Church in Canada 01/01/1999	6E	Weaver, Michael T.	Sugar Grove, OH	Ordained 10/17/1998	6F
				Wennerstrom, Robert J.	Rochester, NY	Received from Lutheran Church-Missouri Synod 04/15/1999	7D
Tobin, Phillip E.	Golden, IL	Ordained 08/15/1998	5C	Wiggins, Sharon L.	Luray, VA	Ordained 06/13/1999	9A
Tollefson, Marty D.	Grand Forks, ND	Ordained 11/21/1998	3B	Williams, Dena L.	Littleton, CO	Ordained 11/08/1998	2E
Townsend, Christopher P.	Mesa, AZ	Ordained 04/11/1999	2D	Wilson, Thomas C.	Clovis, NM	Ordained 06/13/1999	4D
Tyas, Jason P.	Pemberville, OH	Ordained 06/13/1999	6D	Wollman, Daniel M.	La Crosse, WI	Ordained 06/13/1999	5L
Ungs, Jeffrey T.	Eureka, KS	Ordained 06/06/1999	4B	Woodall, Frank J.	Chowchilla, CA	Reinstated 04/05/1999	2A
Vargas, Alicia	Milpitas, CA	Ordained 07/26/1998	2A	Yee, Andrew J.	Bellingham, WA	Ordained 04/18/1999	1B
Vasquez Levy, J. David	Batesville, IN	Ordained 08/11/1996	6C	Young, S. Matthew	Milton, KY	Ordained 11/07/1998	6C
Vita, Rose Ann	Bridgehampton, NY	Ordained 06/13/1999	7C	Zaske, Michael J.	Adrian, MN	Ordained 08/09/1998	3F
Wagner, Allen J.	Tuttle, ND	Ordained 06/13/1999	3A	Zatroch, Shirley W.	St. Paul, MN	Ordained 10/11/1998	3H
Wagner, Andreas	Philadelphia, PA	Received from the Lutheran Church in Germany 05/17/1998	7F	Zima, Jennifer E.	Falls Church, VA	Ordained 08/16/1998	8G
				Zima, William C. II	Falls Church, VA	Ordained 06/23/1998	8G
				Zimany, Roland D.	Des Moines, IA	Ordained 08/02/1998	5D

OFFICIAL ROSTERS OF LAY PERSONS

Following are the alphabetical listings of persons on the roster of Associates in Ministry of the Evangelical Lutheran Church in America. The listings indicate the various roster categories that existed in the uniting churches.

All changes of address and position are to be reported to the office of the synod in which the person is listed on the roster. The synod office, in turn, to report these changes to the Rev. Lowell G. Almen, secretary of the Evangelical Lutheran Church in America.

The roster of Associates in Ministry includes the following categories:

- ELCA-Certified Associates in Ministry (Evangelical Lutheran Church in America)
- Commissioned Church Staff (The American Lutheran Church)
- Deaconesses and Deacons (Association of Evangelical Lutheran Churches)
- Deaconesses (The American Lutheran Church)
- Lay Professional Leaders (Lutheran Church in America)
- Commissioned Teachers (Association of Evangelical Lutheran Churches)

The designation (RT) following names indicates retired persons.

A key to the region and synod designations in this list (examples: 3C, 9E) is printed at the beginning of the Roster of Ordained Ministers, page 292.

ASSOCIATES IN MINISTRY

As of September 1, 1999

A					
Aanonson, Erlene (RT)	602-971-2858	2D	Anderson, Agnes M (RT)	612-729-4218	3G
16433 N 33rd Way			2700 Park Ave Apt 1402		
Phoenix, AZ 85032			Minneapolis, MN 55407-1055		
Aaseng, Helen J (RT)		2B	Anderson, Alicia R	814-865-0033	8C
138 N Belmont Apt 6			Pennsylvania State Univ		
Glen Dale, CA 91206-4417			112 Eisenhower Chapel		
Abbott, Robin A	810-791-9531	6A	University Park, PA 16802-7501		
25216 Anchorage			E-mail: ara2@psu.edu		
Harrison Twp, MI 48045			Anderson, Andrea L	312-737-2158	5A
Abrahamson, Elaine G	201-836-2860	7A	Ashburn Luth Church		
634 Martense Ave			3345 W 83rd St		
Teaneck, NJ 07686			Chicago, IL 60652		
Adams, Jannie L	425-454-4344	1B	Anderson, Ann A (RT)	407-332-7798	9E
Grace Luth Church			165 Post Rail Rd		
9625 NE 8th St			Longwood, FL 32779		
Bellevue, WA 98004-4928			Anderson, Arletta P	630-527-8960	5B
Adams, Lauretta (RT)		7A	1205 Natchez Trace Cir		
2194 Lang Schtroos Rd			Naperville, IL 60540-7150		
Bath, PA 18014			Anderson, Carol E	701-722-6985	3B
Adelman, Katie	816-748-4847	4D	606 25th Ave S		
6204 N Mattox Rd			Grand Forks, ND 58201		
Kansas City, MO 64151			Anderson, Donna J	213-670-5422	2B
Aebischer, Judith D	770-953-3193	9D	Westchester Luth School		
Luth Ch of the Resurrection			7831 S Sepulveda Blvd		
4814 Paper Mill Rd SE			Los Angeles, CA 90045		
Marietta, GA 30067			Anderson, Glenn E	609-964-7408	7A
Albers, June W (RT)	904-284-6005	9E	908 N 25th St		
5607 Rainey Ave S			Camden, NJ 08015		
Orange Park, FL 32065			Anderson, Harold W (RT)		9E
Albert, Paul A		7C	HC 003 Box 100AB		
147-44 Beech Ave			Crosslake, MN 56442-9803		
Flushing, NY 11355			Anderson, Jean	815-399-0531	5B
Albrecht, Richard A	312-642-7390	5A	Our Savior's Luth Church		
First Luth Ch of the Trinity			3300 Rural St		
643 W 31st St			Rockford, IL 61107		
Chicago, IL 60616-3036			Anderson, John M		7D
Alcantara, Janet C	206-322-7500	8E	305 Denver St		
c/o Central Luth Church			Springfield, MA 01109		
1710 11th Ave			Anderson, Linda O	614-760-7273	5A
Seattle, WA 98122			2080 Bentwood Cir Apt 1C		
Allen, Janice D	509-948-1319	1D	Columbus, OH 43245		
Good Shepherd Luth Church			Anderson, Martha S		3G
2004 George Washington Way			5300 S 10th Ave		
Richland, WA 98352-2006			Minneapolis, MN 55417		
Almen, Sally A Clark	847-843-7128	5A	Anderson, Ruth E	480-945-9537	2D
2204 Broadway Ln			Prince of Peace Luth Church		
Schaumburg, IL 60194			3841 N 56th St		
Alvestad, Elmira (RT)		2C	Phoenix, AZ 85018		
845 Cortez Dr			Andrews, Gloria Zick	614-235-4138	6F
Hemet, CA 92343			867 Pleasant Ridge Ave		
Ammerman, Calvin P	303-388-4676	2E	Columbus, OH 43209-2431		
Augustana Luth Church			Anenson, Sandra L	515-733-4325	5F
5000 E Alameda Ave			Bethany Manor Nursing Home		
Denver, CO 80222			212 Lafayette		
Andersen, Myrna	309-343-0590	5B	Story City, IA 50248		
1301 Frank St Apt 17			Arena, Suzanne S	812-537-3653	3G
Galesburg, IL 61401			St James Luth Church		
			6700 46th Place N		
			Crystal, MN 55428-5129		
			Artt, Joanne D		904-797-4377
			Memorial Luth Church		9E
			3375 US 1 S		
			St Augustine, FL 32086-6490		
			Arie, Mary Kay	610-691-2321	7E
			Messiah Luth Church		
			2020 Worthington Ave		
			Bethlehem, PA 18017-4955		
			Armagost, Barbara A	813-876-7680	9E
			3838 W Cypress St		
			Tampa, FL 33607		
			Arms, Muriel D	608-837-3111	5K
			Our Savior's Luth Church		
			550 Lincoln Dr		
			Sun Prairie, WI 53590-1300		
			Arnold, Andrea L	408-378-1675	2A
			310 Harrison Ave		
			Campbell, CA 95008		
			Arnold, Carol Anne	623-584-2000	2D
			Lord of Life Luth Church		
			13724 W Meeker Blvd		
			Sun City West, AZ 85375-3730		
			Arthur, Patrice T	803-256-2381	9C
			Incarnation Luth Church		
			3005 Devine St		
			Columbia, SC 29205		
			E-mail: parthur99@aol.com		
			Aelakeen, Sandra J		6A
			3508 Tyler St NE		
			Minneapolis, MN 55418-1331		
			Atkins, Judith N	513-777-4370	8F
			Christ the King Luth Church		
			7393 Dimmick Rd		
			Cincinnati, OH 45069		
			E-mail: inkalot@one.net		
			Aune, Mary Lou	319-589-0200	4A
			Wartburg Theo Sem		
			333 Warburg Pl PO Box 5004		
			Dubuque, IA 52003-5004		
			B		
			Baim, Holly G	610-693-6614	7E
			23 E Lincoln Ave		
			Robeson, PA 19551		
			E-mail: HGB73@aol.com		
			Baker, Ruth A	219-874-7293	6C
			St Paul's Luth School		
			818 Franklin Sq		
			Michigan City, IN 46360		
			Bakewicz, Karen E	708-352-8140	5A
			437 Beach Ave		
			LaGrange Park, IL 60526		
			Bakken, Mary Ellen	920-231-9890	5I
			1013 Minnesota St		
			Oshkosh, WI 54901		
			Barker, Kathleen J	503-390-5407	1E
			1898 Mistwood Dr NE		
			Salem, OR 97303		
			Barrage, Luella H	412-226-1625	8B
			208 Van Doren Dr		
			Natrona Heights, PA 15065		

Barton, Cindy 1436 N 13th Ave Wausau, WI 54401	5I	Berkeland, Nancy 5900 Abernathy Dr Los Angeles, CA 90045	2B	Blom, Ruth C St Philip's Luth Church 1401 W 15th St Hastings, MN 55033-2499	651-437-6541 3H
Basche, Edward W 12 Harborview Dr Northport, NY 11768-3422	7C	Berkey, Ina R St Mark Luth Church 5800 Backlick Rd Springfield, VA 22150	703-451-4331 8G	Bloxham, Ruth M St Johns Luth Church 6th Ave & Keo Way Des Moines, IA 50309	515-243-7691 5D
Basner, Kathleen A Zion Evangelical Luth Church 545 S 7th St PO Box 247 Freeland, MI 48623-0247	517-695-9628 8B	Berkland, Orville J (RT) 2305 W 46th St Sioux Falls, SD 57105	605-339-9963 3C	Blundell, Merle N (RT) 9 Kenstone Ct Florissant, MO 63033	314-839-4714 4B
Bass, Brenda Sue 2744 Circleview Dr Dayton, OH 45419	513-299-0294 6F	Bernards, Cleo (RT) 25409 Avenida Frasca Valencia, CA 91355-2619	2B	Blundell, Ruth M 9 Kenstone Ct Florissant, MO 63033	4B
Batcher, Lynn H 1519 Hickory Ln Bettendorf, IA 52722	319-359-0620 5D	Berndt, R David St Paul Luth Church 127 York St Hanover, PA 17331	717-637-5941 8D	Boe, Vera L (RT) 302 S 5th Apt 101 Milbank, SD 57252	3C
Bates, Marcia Erickson 3417 Norton Ave Everett, WA 98201 E-mail: marcia.bates@ecunet.org	425-252-3294 1B	Berthelsen, Christine A First Luth Church 490 N 4th St Bayport, MN 55003-1110	651-439-3450 3H	Boeck, Susan Marie Christ Our Savior Luth Ch N 59 W 22476 Silver Spg Dr Sussex, WI 53089	414-246-6537 5J
Bates, Marlys L St Stephen Luth Church 3510 72nd St Des Moines, IA 50322	515-276-4628 5D	Berthold, Mary E Trinity Luth Church 210 7th St S PO Box 188 Moonhead, MN 56561-0188	218-236-1333 3D	Bogen, Sharon Fox PO Box 326 Thompson, ND 58278-0326	701-599-2382 3B
Bauer, Brenda PO Box 130 Hendrum, MN 56550	218-861-6328 3D	Bets, Linda L 1509 E 13th St Des Moines, IA 50316	515-265-0082 5D	Bohline, Rodney S 7476 Pilger Ave NW South Haven, MN 55382-3820	320-236-7520 3G
Bauer, Christine J Holy Shepherd Luth Church 9770 Keilman St St John, IN 46373-9487	219-365-3803 6C	Bettin, Doris A (RT) 22 W 546 Sycamore Dr Glen Ellyn, IL 60137-7432	312-469-5894 5A	Bohnsack, Joyce D (RT) 4566 Bunker Hill Dr Bettendorf, IA 52722	5D
Bazajou, Gwenn A Wartburg Theo Seminary 333 Wartburg Pl PO Box 5004 Dubuque, IA 52004-5004	319-589-0200 6C	Beyer, Almira L Faaberg Luth Church 4391 340th Ave Fertile, MN 56540-9319	218-945-6220 3D	Bolen, Adell (RT) 7377 Naples Dr Hazlewood, MO 63042	314-895-3581 4B
Bean, Dorothy A Luth Church of the Redeemer 731 Peachtree St NE Atlanta, GA 30308	404-874-8664 9D	Beyer, Arnetta J Unity Luth Church 1025 E Oklahoma Ave Milwaukee, WI 53207-2463	414-744-6311 5J	Bonsar, Melissa J Trinity Luth Church 1315 West Hwy 105 Monument, CO 80132	308-481-3072 2E
Beard, Vickie (RT) 2135 Mandan Pl Apt D Simi Valley, CA 93065	2B	Biddlecomb, Cynthia Z Vine Luth Church 1101 Willmar Ave Willmar, MN 56201	612-235-1441 3F	Boos, Merle W (RT) 224 S University Dr Unit 104 West Bend, WI 53095-3380	414-335-3521 5J
Beasley, Horace A Luth Council in USA 390 Park Ave S 7th Floor New York, NY 10016-8803	7C	Billig, Melanie B 5241 Shawnee Blvd Schnecksville, PA 18078	610-799-2607 7E	Borden, Andrew H 81 Starling St West Boylston, MA 01583	508-835-3710 7B
Beck, Marlene J St Paul Luth School 112 2nd Ave NW Waverly, IA 50677	319-352-1484 5F	Binner, Doris 5115 Tighman St Coopersburg, PA 18036	610-282-4203 7E	Borsson, Charlotta (RT) 2211 Vigil Way Apt 7 Alamosa, CO 81101	719-589-9234 3F
Becker, Lydia F (RT) 4611 N 92nd St Apt M112 Milwaukee, WI 53225-4848	5J	Birchmeier, Sandra W Immanuel Luth Church 104 Galvin Rd N Bellevue, NE 68005-4838	402-291-8868 4A	Borgstadt, Charles Nebraska Synod 4960 S 118th St Ste D Omaha, NE 68137-2220 E-mail: cborgstadt@aol.com	402-896-6311 4A
Becker, R Frederick (RT) 888 Nottingham Ln Crystal Lake, IL 60014-7659	815-459-0454 5B	Birkeland, Barbara A Prince of Peace Luth Church 2512 Sunset Ln Missoula, MT 59801	408-549-4042 1F	Bornfieth, Marcus H (RT) 18024 Lorenz Ave Lansing, IL 60438-2237	312-474-5960 5A
Beckstrand, Helen E Trinity Luth Church 235 E 7th St Blue Earth, MN 56013	507-526-3463 3I	Bischnann, Kenneth Christ the Servant Luth Ch W250S3635 Center Rd Waukesha, WI 53186	414-542-7100 5J	Boschker, James I First Luth Church 1114 W Traverse Rd St Peter, MN 56082	507-931-3060 3F
Beekmann, Marlene J (RT) 178 N West Confederate Ave Gettysburg, PA 17325-1705	8D	Bishir, Kathleen S Zion Luth Church 210 N Wayne St St Marys, OH 45885	419-394-3115 8D	Bouman, Paul B (RT) 203 N Kenilworth Apt 4J Oak Park, IL 80302	708-848-0814 7A
Benditz, Traci E 4244 Heathrow Ct Harrisburg, PA 17109 E-mail: tbenditz@psghs.edu	717-651-0619 7E	Bjorkman, Debra L 7293 Bren Ln Eden Prairie, MN 55346	612-940-3607 3G	Bovendam, Stephen D 508 7th Ave N St James, MN 56081-1605	507-375-5272 3D
Bengtson, Bruce A 122 E Gilman St Apt 607 Madison, WI 53703	608-257-0377 5K	Blackmore, Byron L Our Saviors Luth Church 812 Division St La Crosse, WI 54601	608-782-3468 5L	Bowers, Joyce M 926-B Boxwood Dr Mount Prospect, IL 60056-1202	5A
Benner, Marilyn H 9 Edgewood Gate Plainview, NY 11803	516-931-3652 7C	Blenner, Stella B Holy Trinity Luth Church 2922 Sandy Plains Rd Marietta, GA 30066 E-mail: htclc@america.net	770-971-4800 9D	Bowman, James J Lutheran Advocacy Office 650 J St Ste 23 Lincoln, NE 68506-2909 E-mail: jbowman@lga.org	402-478-2219 4A
Bennett-Talley, M Carol Bethany Luth Church 1644 Main Ave Dr NW Hickory, NC 28601	828-322-5002 9B	Blevins, Thomas J Jr (RT) 6261 Gentry Ave North Hollywood, CA 91606	818-762-5189 2B	Boydner, April L 10419 Pearl Dr Houston, TX 77064-7180	281-890-3119 4F
Benson, Linda Lee Trinity Luth Church 9701 S Brandt Ave Oak Lawn, IL 60453-3028	312-422-0193 5A	Blew, Hannelore F (RT) 3868 Manchester Rd Allentown, PA 18104	610-395-5563 7E	Bradley, Michael R Trinity Luth Church 402 Kansas City St Rapid City, SD 57701	605-342-8302 3C
Bertz, Audrey A Morning Song Acres 6 Oda Knight Rd Lyle, WA 98635	503-244-9934 1E	Bliese, Dolores J 3390 Gandy Blvd N Lot 616 St Petersburg, FL 33702-2034	813-526-7460 4D	Bradshaw, Joanna 296 Cascade Dr Crystal Lake, IL 60012	815-358-3933 5B
Berg, Steven C Christ Memorial Luth Church 13501 Sunset Trl Plymouth, MN 55441-5405	612-544-3632 3G	Blunkmann, Linda Sue 1404 4th Ave SW Apt 2 Spencer, IA 51301-5813	712-262-9208 5E	Brakke, Jerome T Gustavus Adolphus Luth Ch 1669 N Arcade St St Paul, MN 55108	651-774-5954 3H
Berger, Charlotte (RT) 530 Burnside San Antonio, TX 78209	210-826-1369 4E	Bliss, Carolyn L Nativity Luth Church 3312 Silver Lake Rd Minneapolis, MN 55418	612-781-2768 3G	Brandon, Shawn O St Paul Area Synod 105 W University Ave St Paul, MN 55103-2094	651-224-4313 3H
				Brenny, Nancy L 5517 Lyndale Ave S Minneapolis, MN 55419	612-827-5677 3G

Brewer, Loraine (RT) 1658 W 253rd St Harbor City, CA 90710	213-326-4810 2B	Butler, Gary B Luth Church/Resurrection 910 W Cnty Rd D St Paul, MN 55126-3748	651-484-1292 3H	Christmangel, Diane Lea Our Saviour Luth Church 400 W 9th St Hastings, MN 55033-2025	651-437-9052 3H
Brinkman, Joyce E (RT) 817 2nd St NE Fosston, MN 56542-1518	218-435-1650 3D	Byrd, Gwendolyn K Good Shepherd Luth Church 4800 Irvine Center Dr Irvine, CA 92604-3300	949-552-1918 2C	Clarke, David L Normandale Luth Church 6100 Normandale Rd Edina, MN 55438	612-829-1697 3G
Broderius, Wesley St Philip Luth Church 7531 S Kendall Blvd Littleton, CO 80123-7060	303-979-4491 2E	C			
Broman, Raleigh N (RT) 4938 Aldrich Ave S Minneapolis, MN 55409	612-822-7341 3G	Caldwell, Joyce A W70 N979 Washington Ave Cedarburg, WI 53012	414-377-0960 5J	Clemens, Gloria First Luth Church 206 Pleasant St Lodi, WI 53555	608-592-4102 5K
Bronson, Clifford M Trinity Luth Church 6211 196th St SW Lynnwood, WA 98036	425-778-2159 1B	Calhoun, Mary S 671 Winston Dr Melrose Park, IL 60180-2350	708-345-5063 5A	Cody, Sharon L 132 E 98th St New York, NY 10128	212-289-0586 7C
Brooke, George F First Luth Church 1230 5th Ave Moline, IL 61265	309-762-3517 5B	Campbell, Miriam C Division for Congregational Ministries 8765 W Higgins Rd Chicago, IL 60631-4188 E-mail: mcampbet@elca.org	773-380-2558 3F	Coen, Ronald L 14724 118th Ave NW Gig Harbor, WA 98335 E-mail: ron.coen@ecunet.org	253-857-5386 1C
Brookover, Claudia J 1926 Crystal Sprgs Humble, TX 77339	281-358-6539 4F	Carlin, Ramona H 204 N 2nd St Apt 2 Lindsborg, KS 67456-1897	785-227-4278 4B	Colantonio, Cheryl A Cross of Christ Luth Church 411 156th Ave NE Bellevue, WA 98007-5332	425-746-7300 1B
Brown, Amy Rose Trinity Luth Church 421 N Main St Greenville, SC 29601-2090	864-242-5702 9C	Carlisle, Cathie M Region 1 766-B John St Seattle, WA 98109-5186 E-mail: cathie.carlisle@ecunet.org	206-624-0093 1B	Cole, Linda L Peace Luth Church 3530 Dayton Xenia Rd Dayton, OH 45432	937-426-1441 6F
Brown, Barbara Ann 7217 W Broadway Brooklyn Park, MN 55428	612-560-8958 3G	Carlson, Martha C 3929 Armour Ave Apt C-22 Columbus, GA 31904	706-327-6378 9D	Coler, John W Hope Luth Church 2900 Broadway Fargo, ND 58102-1489	701-235-6629 3B
Brown, Margaret L 215 Somerset Dr Kalispell, MT 59901	406-756-6118 1F	Carlson, Dorothy L 8 N Lake Ave Troy, NY 12180	518-271-1901 7D	Collins, Judy K Christ Luth Church 75-125 E High St Elizabethtown, PA 17022-1949	717-387-2788 8D
Bruhl, Lorraine S Valparaiso University Valparaiso, IN 46383	219-464-5084 6C	Carlson, Marie A (RT) 7520 Cahill Rd Apt 315A Edina, MN 55439-2744	612-941-6337 3G	Comer, Marilyn F Rt 1 Box 46 Mead, OK 73449	281-873-5685 4F
Brumm, Barbara A 2272 Hilltop Dr Green Bay, WI 54313-5383	920-499-2559 5I	Carlson, Pamela A Mount Calvary Luth Church 3930 Rahn Rd Eagan, MN 55122	651-454-2344 3H	Conroy, Peggy S TX-LA Gulf Coast Synod 12707 N Freeway Ste 580 Houston, TX 77060-1239	281-873-5685 4F
Bryn-Kepec, Susan St Paul Luth Church 1475 Noble Ave Bridgeport, CT 06610 E-mail: tkdg@tkdg.com	203-384-9395 7B	Carlson, Phyllis E 2106 W Entiat Ave Kennewick, WA 99336-3000	509-783-7418 1D	Conway, Allan B Concordia Luth Church 40 Pitkin St Manchester, CT 06040	203-649-5311 7B
Buade, Mitzi M Protestant/Episcopal Sam 3737 Seminary Rd Alexandria, VA 22304	703-461-1733 8G	Carlson, Richard A (RT) 10718 Lake Pointa Dr Fort Wayne, IN 46825	603-461-1733 8G	Coplen, Ginger 1501-C Camp Craft Austin, TX 78746	512-347-7031 4E
Buegler, Todd Lord of Life Luth Church 6900 W Fish Lake Rd Maple Grove, MN 55369	612-420-5015 3G	Carroll, Kathryn H Christ the King Luth Church 11295 SW 57th Ave Miami, FL 33158-5099	305-665-5063 9E	Corties, Cindy J Bethlehem/Union Prairie PO Box 314 Lanesboro, MN 55949-0314	507-467-3344 3I
Buekle, Audrey J (RT) 3 11th Ave S Moorhead, MN 56560	218-233-2014 3B	Carson, Jocelyn 346 NW 198th Shoreline, WA 98177-2550	206-546-8024 1B	Cordes, Claomne Ascension Luth Church 1600 E Hillcrest Dr Thousand Oaks, CA 91362	805-495-0406 2B
Burch, Janice B 14 Eric St Norwich, NY 13815	607-334-8871 7D	Casper, Mildred L (RT) 11855 Stokes Ferry Rd Gold Hill, NC 28071 E-mail: mcasper@nclutheran.org	704-636-4248 9B	Cragg, Randina J 8625 Zane Ave N Brooklyn Park, MN 55443	612-424-8625 3G
Burgdorf, Sherilyn J Zion Luth Church 1200 S Hwy 25 PO Box 88 Buffalo, MN 55313-0088	612-882-1245 3G	Caulkins, Beverly B 2303 Hastings Dr Belmont, CA 94002-3317	650-831-7801 2A	Creager, Doris Irene (RT) 144 42nd Way Florence, OR 97439	541-997-5125 1E
Burgess, Jeanette M Southeastern Synod 100 Edgewood Ave NE Ste 1600 Atlanta, GA 30303	404-589-1977 9D	Caywood, Elizabeth A Zion Luth Church 4301 Brownsville Rd Pittsburgh, PA 15236-1899	412-881-5512 8B	Crosby, Patricia R Redeemer Luth Church 1515 Boundary St PO Box 382 Newberry, SC 29108-0382	803-276-2003 9C
Burk, Carol Ann Ebenezer Luth Church 1301 Richland St Columbia, SC 29201-2578 E-mail: carolb@ebenezerlutheran.org	803-765-9430 9C	Chamberlin, Walva B (RT) 10 Lincoln Apt 313 Salinas, CA 93901	610-287-9366 7F	Crump, Mae L (RT) 81 Farland Dr Newbury Park, CA 91320	2B
Burk, Sally A 4832 Blendon Park Dr Columbus, OH 43230	614-337-1945 6C	Charles, John D 432 Perkiomen Ave Schwenksville, PA 19473	610-287-9366 7F	Cryer, Heidi A First Luth Church 524 South I St Tacoma, WA 98405-4299	253-272-1538 1C
Burkhardt, Mark D Division for Congregational Ministries 8765 W Higgins Rd Chicago, IL 60631-4188 E-mail: mburkhar@elca.org	773-380-2556 5A	Charlton, Dona J Olivet Luth Church 5840 Monroe St Sylvania, OH 43560-2209	419-882-2077 6D	Curth, Inger M Box 8 Deerwood Trl Lake Placid, NY 12946	518-532-4451 7B
Burnford, Fran (RT) 13037 Calvert St Van Nuys, CA 91401	818-908-9209 2B	Chell, Jonathan P (RT) 2603 Shady Ln Rockford, IL 61107-1032	714-534-2329 2C	D	
Bushoorn, Barbara I 2186 E Main St Apt B104 Columbus, OH 43209	614-231-4487 5C	Chelsvig, Marilyn L St Olaf Luth Church 12432 9th St Garden Grove, CA 92840-3539	714-534-2329 2C	Daehn, Jeffrey L 4103 3rd St NW Rochester, MN 55901-7565	507-289-2494 3I
Buse, Geraldine St James Luth Church 204 W Main PO Box 39 Holland, IN 47541-0039	812-538-3607 6C	Chinault, Kevin L 11526 Wingham Ct Orlando, FL 32837	407-238-3283 9E	Dahlen, Eloise (RT) 3955 Park Blvd Apt 1212 San Diego, CA 92103	2C
		Chrichlow, Livingston (RT) 2232 Leighton Rd Elmont, NY 11003	516-352-6074 7C	Darrow, Betty L Preston Meadow Luth Church 6801 Colt Rd Plano, TX 75024-5417	972-618-2233 4D
		Christensen, Larry 1001 Cummins Pky Des Moines, IA 50311	515-281-1100 5D	Davis, Angela G St Matthew Luth Church 123 N Market St Bloomsburg, PA 17815	570-784-4515 8E

Davis, Inez Torres Women of the ELCA 8765 W Higgins Rd Chicago, IL 60631 E-mail: idavis@elca.org	773-380-2428 5A	Doeden, Carolyn D (RT) 3111 W Torquay Rd Muncie, IN 47304	317-288-8885 6C	Enoch-Selby, Gretchen E PO Box 17017 Snowmass Village, CO 81615	970-923-2372 6C
Davis, Janice M St John Luth Church 141 S. Potomac St Hagerstown, MD 21740-5557	301-790-2510 8F	Doering, Eric E 241 Sherwood Ct Longmont, CO 80501	303-776-1980 2E	Erickson, Marilyn J (RT) 6315 12th Ave S Richfield, MN 55423	612-866-3516 3G
Davis, Richard E 4003 Ritchie Hwy Baltimore, MD 21225-2701	410-789-6806 8F	Dohner, Irvin R (RT) 412 Flagstone Dr Myrtle Beach, SC 29577	843-293-2504 9C	Erickson, Richard D Holy Trinity Luth Church 3 W 65th St New York, NY 10023-6601	212-877-6815 7C
Decker, Georgia C Mount of Olivas Luth Church 24772 Chrsanta Dr Mission Viejo, CA 92691	714-837-7467 2C	Doldge, Marlene R Christ Luth Church 1820 Knight Ave N Glencoe, MN 55336	612-864-4549 3F	Erlandson, Charlotte J (RT) 60 Mississippi Way NE Fridley, MN 55432	612-574-1926 3G
Decker, William A Division for Ministry 8765 W Higgins Rd Chicago, IL 60631-4195 E-mail: wdecker@elca.org	773-380-2884 5A	Domyahn Johnson, Marlayne (RT) 2410 Demores Dr Fargo, ND 58103	701-298-8084 3D	Essig, Alna Todos Los Santos Mision Lu 610 W 28th St Minneapolis, MN 55408-2101	612-672-4045 3G
DeGelan, Elaine A (RT) 5301 Chicago Ave S Apt 305 Minneapolis, MN 55417	612-824-1769 3G	Drake, Millicent J 19 College St Boyetown, PA 19512 E-mail: stjohns@netjunction.com	610-367-9185 7E	Evans, Ann W (RT) 6275 Wernich Dr San Diego, CA 92120	619-582-2636 2C
DeGuzman, Linda S Wiskow 4857 N Hoyme Ave Chicago, IL 60625-1407	773-871-0627 5A	Druckemiller, Marlene E 2436 S Filbert St Allentown, PA 18103 E-mail: teaconn@fast.net	610-797-4088 7E	Evenrud, Jerry A (RT) 5820 Olinger Blvd Edina, MN 55436	612-927-5820 3G
Dekker, Lois A (RT) 5 San Clemente Cir Hot Springs Vige, AR 71909	501-922-2630 4C	Drum, Peggy Jo 801 N Sahara Ave Tucson, AZ 85711	602-745-2716 2D	Eyrich, Phillip C (RT) 14C Ardsley Ave Whiting, NJ 08759	908-350-4152 7C
Dellis, John E Texas Luth University 1000 W Court St Seguin, TX 78155 E-mail: dellis_j@lutheran.edu	830-372-8004 4E	Duba, Gail Y Christ Luth Church E 13009 Broadway Spokane, WA 99218-2019	509-928-7733 1D	F	
Dennis, Amy M Bethlehem Luth Church 1050 Peninsula Dr Traverse City, MI 49686	231-947-9880 6B	Dubler, Andrea L 182 Carriage Dr North Huntingdon, PA 15642	724-861-7264 8B	Fabian, Elizabeth H HC 3 Box 59D Staples, MN 56479-9230	218-894-3583 3D
Denny, Richard E North Heights Luth Church 2701 N Rice St St Paul, MN 55113	651-484-2049 3H	Duncan, Calvin S (RT) 8841 Wentworth Ave Bloomington, MN 55420-2816	612-881-9126 3G	Fairchild-Ehm, Audrey A Bethlehem Luth Church 436 N Roy St St Paul, MN 55104-3808	651-646-6549 3H
DePasquale, Lawrence 31 Holly Glen Dr Pitman, NJ 08071-1239	856-582-9050 7A	E		Faller, James 687 Woodstone Rd Lithonia, GA 30058	908-350-4152 7C
Dermody, Richard F 184 Hermon St Winthrop, MA 02152-3027	719-234-4884 7F	Earl, R Dean 6156 Fortin Ct Columbus, OH 43229-2872	614-816-1479 6F	Farrall, Helen (RT) 20432 78th Pl W Edmonds, WA 98026-6826	425-776-9375 1B
Detweiler, Carol M 5111 Hopperville Rd Green Lane, PA 18054	215-234-4884 7F	Edwards, Ethel L Holy Spirit Luth Church 3461 Cedar Crest Blvd Emmas, PA 18049-1589	610-967-2220 7E	Faulkner, Margie A King of Glory Luth Church 6411 LBJ Freeway Dallas, TX 75240-8406	972-661-9435 4D
Detweiler, Debra A Trinity Luth Church 19 S 5th St Perkasie, PA 18944	215-257-6801 7F	Edwards, George S (RT) 2002 Widener Pl Philadelphia, PA 19138	215-848-3912 7F	Fay, Linda 1604 Parkview Ave Seaford, NY 11783	518-348-1966 7C
Deuble, Esther M 4535 N 92nd St Apt C106 Milwaukee, WI 53225-4802	414-536-2431 8C	Eggers, Hortha 3012 90th St Jackson Heights, NY 11369	718-424-0338 7C	Fedderson, Alan L Messiah Luth Church School 4401 W 215th St Fairview Park, OH 44126-2301	218-331-6553 6E
DeVore, Pernelle A 1917 Sunshine Ave Johnstown, PA 15905-1711	612-757-4459 3G	Elche, Beverly A St Paul Luth Church 215 N Warren St PO Box 156 Orwigsburg, PA 17961-0156	570-368-2316 7E	Federwitz, Eleanor F Resurrection Luth Church Riviera Hall 330 Palos Verdes Blvd Redondo Beach, CA 90277	310-375-5382 2B
DeVries, Sharon A Peace Luth Church 20 Northdale Blvd NW Coon Rapids, MN 55448-3358	203-589-7744 7B	Eldred, Bruce E Luther Seminary 2481 Como Ave St Paul, MN 55108-1496	651-641-3456 3G	Federwitz, Robert 1340 S Bonnie Brae St Los Angeles, CA 90006 E-mail: rfederwitz@prodigy.net	213-387-3511 2B
Dickau, Shirley A Zion Luth Church 27 Judd St Bristol, CT 06010	219-485-5122 6C	Eljeh, Bruce 9026 Smokahollow Dr Houston, TX 77064	713-890-3567 4F	Felde, Marjorie (RT) 306 Westam Ave Viroqua, WI 54685	608-637-3419 5L
Diefenthaler, Ann Marie Epiphany Luth Church 6806 Maplecrest Rd Fort Wayne, IN 46835	317-843-0743 6C	Elkin, Donna Z 1379 Princeton Ave Williamsport, PA 17701	717-323-7367 8E	Fell, Gloria B St John Luth Church Duncan Ave & High St Westville, NJ 08093	856-456-4347 7A
Dierks, Elisabeth (RT) 608 High Dr Carmel, IN 46032	319-352-1832 5F	Eltzsch, Elizabeth M St Peter Luth Church 474 Vine St Bethlehem, PA 18015-1692 E-mail: eltzsch@fast.net	610-867-0519 7E	Fibert, Mark A 8124 S Maplewood Ave Chicago, IL 60652-2810	773-476-6125 5A
Dieter, Mildred I 115 3rd Ave SE Waverly, IA 50677	651-426-3261 3H	Emig, Carol A 22 Longview Rd Perkasie, PA 18944	215-249-0701 7F	Fingelson, Jean A M 2414 Park Ave Minneapolis, MN 55404-3714	612-879-5345 3G
Dieter, Sue I St Andrew's Luth Church 900 Stillwater Rd Mahomet, MN 55115	651-426-3261 3H	Enck, Phyllis J 801 Merion Square Rd Gladwyne, PA 19035-1599 E-mail: SRPHYLLIS@juno.com	610-942-8838 7F	Fink, Grace (RT) 649 University Ave Apt H472 Palo Alto, CA 94301	651-964-9568 5D
Dietze, Max A 15735 Vernon Dr Brookfield, WI 53005	651-770-2517 3H	Engelbrecht, Richard H 269 Grand Central Pky Apt B3-32Y Floral Park, NY 11005-1015	773-380-2967 5A	Finley, Charlea A 1218 SW 3rd St Ankeny, IA 50021	515-964-9568 5D
Dittbamer, A David (RT) 2647 Gershwin Ave N Oakdale, MN 55128-3517	402-455-0301 4A	Engelby, Brenda Joy Department for Communication 8765 W Higgins Rd Chicago, IL 60631-4178 E-mail: bengelby@elca.org		Fischer, Herman A III 3508 Maryville Pike Knoxville, TN 37920	423-577-8925 9D
Dobson, Vesta (RT) 5321 N 27th St Omaha, NE 68111-1714				Fisher, Kirsten Spiritus Sanctus 1000 Brown St Wilmington, DE 19805	302-652-0399 3G

Floy, Jene C Bethlehem Luth Church 48 Perrin St Fairport, NY 14450	716-223-0634 7D	Gardner, Mark B ELCA Publishing House 100 S 5th St Ste 700 PO Box 1209 Minneapolis, MN 55440-1209 E-mail: gardnerm@augsbu.org	612-330-3300 3H	Grass, Colleen G PO Box 185 Box Elder, MT 59521	406-352-4665 1F
Fogle, M Jane Emanuel Luth Church 241 S Prospect St Marion, OH 43302	614-383-2184 6D	Gasbarra, Marilyn J (RT) 2929 Sunnyside Dr Apt A304 Rockford, IL 61114	815-637-4802 5B	Gray, Signe K 390 4th St S St Cloud, MN 56301-4453 E-mail: lcm@stcloudstate.edu	320-252-6183 3F
Folkening, John I 1101 Nichols Ln Maywood, IL 60153-1079	312-345-1481 5A	Gaskamp, William R Elizabeth Luth Church PO Box 675 Caldwell, TX 77838-0675	409-567-4286 4F	Graybush, Jennifer L First Luth Church 3604 Chatham Rd Ellicott City, MD 21042-3920	410-465-2977 8F
Font, Donna J 262 Parkhurst Blvd Buffalo, NY 14223	716-834-1189 7C	Geisler, Joan Christ Luth Church 32300 Schoenherr Rd Warren, MI 48093-1495	810-293-0700 6A	Grews, Diane 110 E 18th St Minneapolis, MN 55403	612-879-2864 3G
Foreland, Aasta (RT) c/o Norwegian Christian Home 1270 67th St Brooklyn, NY 11219	7C	Geist, Ethel H Resurrection Luth Church 2185 Oxford Valley Rd Levittown, PA 19057	215-946-2155 7F	Griess, Cheryl K Rejoice Luth Church 2556 S 138th St Omaha, NE 68144-2400	402-334-1999 4A
Fowler, Herbert O 58 Basler Dr Elizabethtown, PA 17022	717-367-9641 8D	Gerhart, Joy V 111 Butter Ln Reading, PA 19606	610-375-3512 7E	Griffin, Clara C Trinity Luth Church 2324 Lombard Ave Everett, WA 98201-3095	206-252-1239 1B
Fox, Jennifer J 425 Riverside Belvidere, IL 61008-8632	815-885-2522 5B	Getzin, Judith Southern CA (W) Synod 1340 S Bonnie Brae Los Angeles, CA 90006-5416	213-387-8183 2B	Griffin, Kathryn E Trinity Luth Seminary 2199 E Main St Columbus, OH 43209	614-236-3161 3F
Fox Stofac, Leslie J Twin City Linnea Home 2040 Como Ave St Paul, MN 55108-2099	651-646-2544 3H	Geuss, Joan H Unit IV World Council of Chs PO Box 2100 1211, Geneva 2, SWITZERLAND	5A	Griffith, Netsie N 2504 Sagitarius Dr Nampa, ID 83651 E-mail: wwnet@concentric.net	208-468-8833 1D
Frable, Matthew A 7217 W Broadway Ave Brooklyn Park, MN 55428	612-560-8958 3G	Gieser, Naomi (RT) 512 Orens Rd Baltimore, MD 21221	301-686-5106 8F	Griner, Lyle M Augsburg Yth & Fmly inst 2211 Riverside Ave S Minneapolis, MN 55454	612-330-1598 3G
Frahm, Katherine A Bethany Luth Church 5324 E 46th St Tulsa, OK 74135	4C	Gilbertson, Lorraine R (RT) 15455 Glenoaks Apt 480 Sylmar, CA 91342	2B	Griner, Randi K ELCA Publishing House 100 S 5th St Ste 700 PO Box 1209 Minneapolis, MN 55440-1209 E-mail: griner@augsbu.org	612-330-3300 3G
Frank, Geraldine B (RT) 18 Lexington Ave Dumont, NJ 07628	201-384-7231 7A	Gilbertson, Barbara Jo Resurrection Luth Church 1819 Independence Pkwy Plano, TX 75075-6499	972-887-0460 4D	Gring, Darlene St Paul Luth School 818 Franklin Sq Michigan City, IN 46360-3508	219-874-7409 6C
Franzen, Mary Ann L (RT) 512 Hibiscus Dr Temple Terrace, FL 33817-3706	813-888-8336 9E	Gilbertson, Harlan (RT) 1015 5th Ave N Apt 5 Moorhead, MN 56560-2049	218-233-7587 3D	Groce, Louisa D 147 Country Club Rd Willingboro, NJ 08046	609-871-3127 7A
Frederick, Richard A Faith Luth Church 107 6th St SW Massillon, OH 44647-6523	330-832-0573 6E	Giraud, Constance H (RT) 532 Morningside Dr Midland, MI 48640-2874	517-835-7204 4F	Grothe, Rebecca H 11600 37th Pl N Plymouth, MN 55441-1350	612-551-9650 3G
Freeman, Robert T New Jerusalem Luth Church 12942 Luth Church Rd Lovettsville, VA 20180	540-822-5576 8G	Gjellstad, Elizabeth A Gloria Dei Luth Church 1212 12th Ave NW Rochester, MN 55901-1796	507-289-1841 3I	Grumm, Carolee First of Richmond Beach 18354 8th Ave NW Shoreline, WA 98177-3546	206-546-4153 1B
Freese, Dorothy A (RT) 3911 8th St NE Willmar, MN 56201	612-235-0812 3F	Giere, Patricia R Decorah Luth Church 309 Winnebago St Decorah, IA 52101-1837	319-382-3801 5F	Guard, Carol E St Matthew Luth Church 224 N Cedar St Monticello, IA 52310-1509	319-485-3262 5D
Frey, Deborah N St Matthew Luth Church 839 W Market St York, PA 17404	717-845-2721 8D	Gleeser, Mark Christ Luth Church 4501 Providence Rd Charlotte, NC 28226	704-366-1595 9B	Guard, Susan O PO Box 5905 Lakeland, FL 33807-5905	941-866-5642 9B
Frickson, Lucille M (RT) 2636 Park Ave Apt 400 Minneapolis, MN 55407-1007	612-879-9879 3G	Glitcz, Joan M Our Savior's Luth Church 3022 W Wisconsin Ave Milwaukee, WI 53215	414-342-5252 5J	Guenther, Timothy E 428 Shepard Rd Mansfield, OH 44907-1130 E-mail: tguenthr@richnet.net	419-522-0662 6E
Friedrich, Susan Zion Luth Church 130 S Washington St West Union, IA 51275-1526	319-422-3295 5F	Glock, Jeffrey J Grace Luth Church (Indpdnt) 7300 W Division River Forest, IL 60305-1295	5A	Guse, Anada Messiah Luth Church 1750 Colorado Blvd Denver, CO 80220	303-355-4471 2E
Friesen, Susan R 1875 Somerfield Ln Crystal Lake, IL 60014-2043	815-455-1199 5B	Glommen, Ina Mae (RT) 1048 87th Ave NE Blaine, MN 55434-3336	3H	Guse, Berkley 3511 Windlass Ct Fort Wayne, IN 46815-6361	219-485-8425 6C
Frischmann, Margaret D 5 King Charles Ln Newtown, PA 18940	215-579-1392 7F	Goetz, Robert (RT) 6332 Vincent Ave S Richfield, MN 55423	3G	Gustafson, Steven 934 E Hulse St McPherson, KS 67460	316-241-6527 4B
Frohn, Elizabeth Salem Luth Church 3160 Park Ave Bridgeport, CT 06604	203-336-3631 7B	Golnitz, Mary S 2511 Garden Park Ter Green Bay, WI 54311-6745	920-469-5585 5I		
Fuerst, Arlyn F Trinity Luth Church 1804 Winnebago St Madison, WI 53704	608-249-8527 5K	Good, Kathleen A Good Shepherd Luth Church 107 S 17th Ave Coatesville, PA 19320-2546	610-384-2035 7F	Haak, Barry W Gloria Dei Luth Church 4910 Lemon Hill Ave Sacramento, CA 95824	916-428-1127 2A
Gallatin, Carol RR 4 Box 102 Moorhead, MN 56580	218-236-0179 3B	Gorton, Patricia S 3102 69th St Apt 127 Galveston, TX 77551-2064	409-744-6588 4F	Haak, Robert D Augustana College Religion Department Rock Island, IL 61201-2296	309-794-7000 5B
Gantz, Christine L St Stephen Luth Church 5700 Pheasant Hill Rd Monona, WI 53716-3118	608-222-1241 5K	Graf, Deborah M Trinity Luth Church 527 Washington St Reading, PA 19601-3496	610-374-4861 7E	Haase, Patricia A Bethany Luth Church 3274 Upton Ave Toledo, OH 43613-5161	419-472-4191 8D
Garbes, Susan A St Paul Luth School 112 2nd Ave NW Waverly, IA 50677	319-352-1484 5F	Gran, David L 6030 E Lake Mary Rd SW Alexandria, MN 56308	320-762-0407 3D	Habbena, Deborah A Bethesda Homes 901 SE Willmar Ave Willmar, MN 56201	612-235-9532 3F

G

H

Haberman, Clara (RT) 2860 Dresden Columbus, OH 43224	614-268-9969 6F	Hartman, Mary E 109 Littleton Dr Hanover, PA 17331	717-235-2315 8D	Higgs, Joyce E Martin Luther Homes 2790 N Academy Blvd - 103 Colorado Springs, CO 80917-5337	719-531-0511 2E
Haeflka, Ruthanne (RT) 65 E High St Gettysburg, PA 17325	717-334-9693 8D	Hartman, Robert S Grace Luth Church 705 W State St PO Box 468 Fremont, OH 43420	419-332-1558 8D	Hild, James W All Saints Luth Church 15915 Excelsior Blvd Minnetonka, MN 55345	612-934-3550 3G
Hagge, Judith H First Luth Church 1515 N Cascade Ave Colorado Springs, CO 80907	303-632-8836 2E	Hartmann, James C Hospice of South Texas 2004 Fagans Cir Victoria, TX 77901	501-572-4300 4E	Hildreth, Katherine H 7775 Montgomery Rd Apt 15 Cincinnati, OH 45236-4230	513-984-1372 6F
Hahn, Carol M 3109 N Damen Chicago, IL 60618	312-348-7373 5A	Harvey, M Suzanne Christus Victor Luth Church 2755 Bienville Blvd Ocean Springs, MS 39564-4312	601-875-2446 9D	Hill, Diana J 6233 Church Rd Statington, PA 18080	610-767-6335 7E
Hahn, Mary L St Paul Luth Church 2138 Brady St Davenport, IA 52803	319-326-3547 5D	Hauge, Christine N Leif Erlson Day School 1037 72nd St Brooklyn, NY 11228	718-238-9023 7C	Hill, Janet M Bethlehem Luth Church 330 Crescent St NE Grand Rapids, MI 49503	616-456-1741 6B
Hall, Cynthia Hultgren Emanuel Luth Church 60 Church St Manchester, CT 06040	203-643-1193 7B	Haugen, Douglas H Lutheran Men in Mission 8765 W Higgins Rd Chicago, IL 60631 E-mail: dhaugen@elca.org	773-380-2566 2A	Hingsat, Chris H Christ the King Luth Church 5918 Spalding Dr Norcross, GA 30092-1906	770-449-1211 9D
Hall, Frances Ascension Luth Church 7939 Hwy 51 PO Box 940 Minocqua, WI 54548-0940	715-356-4426 5G	Haugen, Lorraine J (RT) 39B N 15th St Barron, WI 54812		Hinsch, John H 34 Gamet Ln Plainview, NY 11803	516-433-8321 7C
Haller, Regina R 4937 Falcon Wood Trace Marietta, GA 30066	770-924-2187 9D	Hebel, Kenneth P St Johns Luth School 729 W Washington Blvd Fort Wayne, IN 46802-3999	5H	Hinsch, Judith Ressemeyer 34 Gamet Ln Plainview, NY 11803	516-433-8321 7C
Halter, Beata J 2554 W Ainslie St Chicago, IL 60625-2618	312-477-4824 5A	Hedlund, Madeline C Salem Luth Church 1629 6th St Rockford, IL 61104	219-426-5751 6C	Hinsch, Priscilla R 4140 W 220th Cleveland, OH 44126-1167	6E
Hamilton, Thomas K Hope Luth Church 2226 Eddy Ln Eau Claire, WI 54703	715-832-1414 5H	Hegemann, Denise A 134 Pershing Cir Latrobe, PA 15650-9012	815-965-5131 5B	Hockspeier, Edie Mount Tabor Luth Church 1000 B Ave West Columbia, SC 29169	803-796-5948 9C
Handshue, Marilyn A 2784 Greenwch Rd Wadsworth, OH 44281	216-336-2314 6E	Heide, Betty A (RT) 2321 73rd St Kenosha, WI 53140	412-537-3053 8B	Hoffman, Barbara P 554 N Arden Blvd Los Angeles, CA 90004	2B
Hannemann, Daniel 130 Openview Dr Lincolnton, NC 28092-4244	704-735-1809 9B	Heinaman, Angela A Mount of Olives Luth Church 24772 Chrisanta Dr Mission Viejo, CA 92691	414-654-7314 5J	Hoffmann, Edward M 27 Bacon Rd St James, NY 11780	7C
Hansen, Elizabeth T First Luth Church 1110 N Lincoln Ave Fremont, NE 68025-4465	402-721-2959 4A	Helse, David W 5209 Alexander Dr Flower Mound, TX 75026-9716 E-mail: dave@toms.com	949-837-7467 2C	Hoffmann, Maxim R 4221 Haycoke Rd Baltimore, MD 21236-1305	410-258-3722 8F
Hansen, Janet R 2871 Gershwin St Paul, MN 55119	651-770-8447 3H	Helgeson, Lois S (RT) 6400 Barrie Rd Apt 1310 Edina, MN 55435	972-539-2427 4D	Hohensee, Lula K (RT) 11902 Central Ave Apt 203C Chino, CA 91710	2C
Hansen, Lorin W (RT) 1707 NW 104th St Clive, IA 50325-6519	515-327-8938 5D	Henrickson, Karen E St Paul's Luth Church 202 Brooks St Missoula, MT 59801-4096	612-922-4767 3G	Holium, Bernice A (RT) 19 S 1st St Apt B1004 Minneapolis, MN 55401	612-788-7564 3G
Hanson, Myrna E Bethesda Luth Church 401 40th Ave S Moorhead, MN 56560-5658	218-238-1420 3D	Henritzy, Marie M (RT) 434 Edgemont Ave Palmerton, PA 18071	406-549-4141 1F	Hollich, Cheryl L Central States Synod 8400 Glenwood St Ste 210 Shawnee Mission, KS 66202-4021 E-mail: central.states.synod@ecunet.org	913-362-0733 4B
Hanson, Olive E The Moorings 811 E Central Rd Apt 547 Arlington Heights, IL 60005-3213	847-958-4423 5A	Herbert, Benjamin T 7129 Mt Vernon Riverside, CA 92504	610-377-4298 7E	Holmen, Arlen R (RT) 37483 Deer Ridge Dr Crosslake, MN 56442	218-692-3530 3E
Hanst, Barbara M 366 Old Trl Rd Baltimore, MD 21212-1516 E-mail: bhanst@juno.com	410-825-2106 8F	Hermanson, Susan E 1620 N River Rd West Lafayette, IN 47906-3726 E-mail: hermanson@elca.mdn.com	714-584-5598 2C	Holmen, Mark Calvary Luth Church 7520 Golden Valley Rd Golden Valley, MN 55427-4506	612-545-5659 3G
Harbeck, Shirley S 1223 Dover Ct Shorewood, IL 60436	815-725-8147 5B	Herr, Anna E (RT) 103 Cambridge Dr Hershey, PA 17033-2169	765-463-0147 6C	Holmquist, Glen L (RT) 496 Tomahawk Trl Neokosa, WI 54457	715-325-2423 5J
Harding, Emerson F (RT) 1915 Hanover Ave Allentown, PA 18103	610-432-1987 7E	Hershberger, Marenita F Christ the King Luth Church 17195 Cleveland Rd South Bend, IN 46635-1255	805-987-3151 3C	Holt, Kimberly R Good Shepherd Luth Church 7000 Creedmoor Rd Raleigh, NC 27613 E-mail: krh214@aol.com	919-848-1573 9B
Harms, Helen R 231 Howard Ave Altoona, PA 16601-4931	814-941-7807 8C	Hershey, Freda S 3975 Edenville Rd Chambersburg, PA 17201	610-377-4298 7E	Holte, Rosalyn (RT) 2287 Palmer Dr Apt 315 New Brighton, MN 55112-2445	651-633-4165 3H
Harr, Marjorie J (RT) 10411 Cedar Lake Rd Apt 212 Minnetonka, MN 55305	612-544-6258 3G	Herz-Lane, Wolfgang D New Jersey Synod 1930 State Hwy 33 Trenton, NJ 08690 E-mail: Wolfgang@umidial.com	219-272-4306 6C	Holten, Olga Park Place Luth Church 8130 Park Place Blvd Houston, TX 77017	713-644-2344 4F
Harper, David E 39 Freeman St Hartford, CT 06114-2720	860-956-8546 7B	Hickel, Barbara J American Luth Church 5 Lewis Ave Billings, MT 59101-6087	717-264-5183 8D	Holzman, W Philip Vine Luth Church 1101 Willmar Ave SW Willmar, MN 56201	612-235-1441 3F
Harr, B Melissa Desert Cross Luth Church 8600 S McClintock Dr Tempe, AZ 85284	480-730-8600 2D	Hickman, Sharon E St Matthew's Luth Church 3453 NE Silver Springs Blvd Ocala, FL 34470-6405	609-586-6800 7A	Hood, Jo A 102 Brookhollow Rd Clarksville, TN 37040	831-906-6177 9D
Harris, Elene M 6550 E River Rd Apt 215 Fridley, MN 55432-4224	612-586-9630 3H		406-252-4171 1F	Hoover, Janet M (RT) 3056-A West Blvd Bethlehem, PA 18017-3242	610-691-0464 7E
Harte, Evelyn L (RT) 2007 Fairway Lane NE Alexandria, MN 56308	320-763-5834 3D		352-629-5948 9E	Hopfer, Norma C (RT) 7615 Geary Blvd Apt 201 San Francisco, CA 94121	415-752-1791 2A
Hartenbauer, Barbara R (RT) 605 Centennial St Schwenksville, PA 19473	610-287-7010 7F				

Kidd, Patrice Young Moravian Academy 4313 Green Pond Rd Bethlehem, PA 18017	610-691-1600 7E	Knudson, Cortys A First Luth Church 100 Church Marshall, MN 56258	507-532-2429 3F	Kritsch, Dennis W 2413 W 57th St Davenport, IA 52802	319-366-2956 5D
Kiefof, Sherry L 1683 Killamey Way PO Box 248 Bellevue, WA 98009-0248 E-mail: skiefel@csjp-olp.org	425-451-1770 1B	Knueppel, Virginia A (RT) 2022 Eagle Glen Rd Alpharetta, GA 30202 E-mail: ginik@mindspring.com	770-587-3975 9D	Kroeger, Rose J 4535 N 92nd St Apt E 106 Milwaukee, WI 53225-4870	414-464-3880 5J
Kiehm, Judith A 2019 W Addison St Chicago, IL 60618-6101	312-327-5848 5A	Knuth, Michael J 2107 W Sunnyside Ave Chicago, IL 60625-1609	5A	Krueger, Laura K (RT) 925-A 1st St NW Waverly, IA 50677	5F
Kientz, Naomi J Kenyon St Paul Luth School 818 Franklin Sq Michigan City, IN 46360-3508	219-874-7409 6C	Knutson, Arlan C (RT) 1523 N Concord Dr Janesville, WI 53545	608-754-0186 5K	Kruger, Emma (RT) 822 4th St NW Waverly, IA 50677	319-352-4396 5F
Kieschnick, Melvin M (RT) 2422-B Badajoz Pl Rancho La Costa, CA 92009	760-633-2274 2C	Knutson, Ella N M (RT) Adams Health Care Center RR 2 Box 300 Adams, MN 55909	507-582-3263 3G	Krull, Mary G Berkshire Residence 501 2nd St SE Osseo, MN 55369	612-425-3939 3G
Klick, R Lynne (RT) 77 Oak Hill Dr Hanover, PA 17331	717-632-8117 8D	Knutson, Randy A St Paul Luth Church 701 S Pleasant Ave Lodi, CA 95240-4733	209-368-2747 2A	Kruse, Linda Sprick 500 Hickory St Dayton, OH 45410	937-228-5191 6F
Kilmer, Helen (RT) 13026 87th Ave NE Kirkland, WA 98034	425-821-7796 1B	Koch, Ronda R 254 Birmingham St Apt 2 St Paul, MN 55106	651-774-2053 7D	Kuehn, Harold L (RT) 7009 Sawmill Rd Madison, WI 53717	608-831-0505 5K
Kinard, Karl W Jr (RT) 102 Carabelle Cir Salisbury, NC 28144	704-637-7584 9B	Koenig, Gerald L 7300 W Division River Forest, IL 60305	708-366-8901 5A	Kuehn, Joan First Luth Church 1515 N Cascade Ave Colorado Springs, CO 80907	719-632-8836 2E
Kindem, Shirley L (RT) 7943 Lower Hamlet Ct Apple Valley, MN 55124-9745	651-452-3664 3H	Koepke, Dorothy L (RT) 400 W Butterfield Rd Apt 745 Elmhurst, IL 60126-4986	708-617-4893 5A	Kuhlmann, Kaye I Immanuel Luth Church 1715 Grant Rd Los Altos, CA 94024	415-967-4906 2A
King, Gayle M 413 Tohickon Ave Quakertown, PA 18951	215-536-1738 7F	Koester, Elen K Grace Luth Church 131 W Gettysburg Ave Oak Ridge, TN 37831	423-483-3787 9D	Kull, Dorothy (RT) 5030D Lakefront Blvd Delray Beach, FL 33484	561-499-5975 9E
King, Joseph C 2305 McKinley Ave Lakewood, OH 44107	216-228-1979 6E	Kohler, Ann G 69 Oswego St Baldwinsville, NY 13027	315-835-7458 7D	Kutz, Brenda (RT) 14113 Glendridge Rd Minnetonka, MN 55345	612-938-2678 3G
Kingsborough, Mary Anne 389 York St Manchester, PA 17345	717-266-2728 8D	Konecke, Susan Trinity Luth Church 206 E Badger St Waupaca, WI 54981	715-258-7688 5I		
Kinney, Joyce (RT) 1706 20th St SW Austin, MN 55912	507-433-2676 3I	Koontz, Dorothy O (RT) Rt 1 Box 107A Finleyville, PA 15332	8B	LaBlanc, Sandra A 525 SW 5th Ste E Des Moines, IA 50309	515-271-7314 5D
Kirst, Edward A (RT) 23 Golf View Ln North Olmsted, OH 44070-5721	440-716-0686 6E	Koopman, Mary J 6225 Juneau Ln N Maple Grove, MN 55311-4165	612-425-1862 3G	Lachecki, Marina D PO Box 497 LaPoint, WI 54850-0497	715-747-3903 5H
Klaas, Joan E Grace Christian Day School 900 N Mason St Appleton, WI 54914	5I	Kopitzke, Donna Jo 315 Linda Ln Montevideo, MN 56285	320-269-0994 3F	LaDuca, Kathy L 178 W Florence Ave Syracuse, NY 13205	315-492-9065 7D
Klatt, Karen Shepherd of the Hills Lu Ch 1350 Hwy 175 Hubertus, WI 53033	414-528-2633 5J	Kor, Donna M 82 S Shore Dr Slayton, MN 56172	3F	Lang, Arvela E (RT) RR 1 Box 78 Battle Lake, MN 56515-9741	218-747-2548 3D
Klee, Lyla Messiah Luth Church 6510 Fort Hunt Rd Alexandria, VA 22307	703-765-5003 8G	Korn, Dorothy (RT) 6145 W Dakin St Chicago, IL 60634-2537	312-283-8624 5A	Larabee-Zierath, Pamela Luth Campus Min Univ of IA 123 E Market St Iowa City, IA 52245	319-338-7668 5D
Klein, Virginia K 5275 Lighthouse Pt Loveland, CO 80537	970-667-0774 2E	Korte, William J 2139 Kennedy Ave Loveland, CO 80538-3420	3G	Larsen, Bonnie L PO Box 168 Ohiowa, NE 68418-0168	402-259-2350 4A
Kleiter, Betty (RT) 134 S Magnolia Anaheim, CA 92804	714-761-4694 2C	Koel, Claudette Y 602 2nd Ave SE Ashley, ND 58413	3A	Larson, Beverly J Northridge Luth Church 323 Northridge Dr Kalispol, MT 59901	406-752-0322 1F
Klitz, Elaine Rt 2 Box 112A Marion, WI 54950-9802	414-421-1670 5J	Krakow, Janet L Ascension Luth Church 1105 N Washington Blvd Ogden, UT 84404	801-782-2810 2E	Larson, Curtis R Emmanuel Luth Church 2218 E Kessler Blvd Longview, WA 98632-1846	360-423-3250 1C
Klitzky, Bruce R 27 Morrow Dr Bedford, TX 76021	817-283-2323 4D	Krapf, Gwendolyn F (RT) 709 Chestnut Ln Easton, PA 18045	610-253-8354 7E	Larson, Effie R (RT) 706 S Watts Sioux Falls, SD 57104	3C
Klos, Sarah W (RT) 18 S Wendover Rd Medford, NJ 08055	856-983-8487 7A	Kreider, Ellen R 2551 Greenwch Rd Wadsworth, OH 44281	216-335-3156 6E	Larson, Helen B (RT) c/o S Morriem RR 2 Box 264A Albert Lea, MN 56007-9655	3I
Knasel, Cleone Katherine (RT) 4545 N 92nd St Apt 1409 Milwaukee, WI 53225-4807	414-464-3880 5J	Krentz, Michael Holy Spirit Luth Church 3461 Cedar Crest Blvd Emmaus, PA 18049-1599 E-mail: mekrentz@center.net	610-967-2220 7E	Larson, Helen E (RT) 149 W Schlieman Ave Apt 4 Appleton, MN 56208-1320	320-288-2035 3F
Kneller, Nancy St John Luth Church 729 W Washington Blvd Fort Wayne, IN 46804	219-743-4193 6C	Krentz, Wanda Our Savior Luth Church 420 W Downer Pl Aurora, IL 60506	630-897-5936 5A	Laube, Deloris I (RT) 80 9th Ave NW Waverly, IA 50677	319-352-2922 5F
Kniceley, Joann V (RT) 721 Jersey Ave Gloucester City, NJ 08030 E-mail: Srijovik@aol.com	856-456-0693 7A	Kress, Hugh Grace Luth Church 900 N Mason St Appleton, WI 54914 E-mail: hugh.kress@ecunet.org	920-733-9135 5I	Lauterbach, Carol J 32844 Woodspring Cir North Ridgeville, OH 44039-4376	440-748-3490 6E
Knobloch, Elinor M (RT) 340 Lakeview Dr Fairfield Glade, TN 38558-7040	615-456-4677 9D	Kretzmann, F Carl 3110 Ryan Ave Philadelphia, PA 19136	215-333-3956 7F	Law, Sheila Buttner 813 Tudor Dr Westminster, MD 21158-2119	410-847-9449 8F
Knodt, Kathryn A St Paul Luth Church 910 Marne Hwy Rt 16 Mount Holly, NJ 08060	609-267-0740 7A	Kriebel, Carole Ann K 1000 W Main St Lansdale, PA 19448	215-368-1710 7F	Lawrason, Dorothy A (RT) 5241 W 137th Pl Hawthorne, CA 90250	2B
				Lawson, E Hope 355 Camp St Forestville, CT 06010-5598	203-582-0629 7B

L

Lee, Anne K Bethlehem Ev Luth Church 1145 N 5th Ave PO Box 3850 St Charles, IL 60174-3850	708-584-2199	5A	Logue, Caroline C (RT) 73-690 Algonquin Ave Thousand Palms, CA 92276	2C	Manz, Paul (RT) 740 Mississippi River Blvd Apt 10A St Paul, MN 55116	851-898-5387	5A	
Lee, Erma (RT) 3001 NE 115th St Seattle, WA 98125 E-mail: erma.lee@ecunet.org	206-363-6727	1B	Lone-Browder, Sharon H Faith Luth Church 8208 18th Ave NE Seattle, WA 98115-4430	206-523-9636	1B	Marenchin, Stephen R Trinity Luth Church 508 Center St Ashland, OH 44805	419-289-2126	6E
Lee, Ruth B (RT) PO Box 301 Baudette, MN 56623		3D	Lounsberry, Judith Holy Trinity Luth Church 8322 S Lakeview Littleton, CO 80120	303-798-1356	2E	Mareske, David R Atonement Luth Church 9948 Metcalf Ave Overland Park, KS 66212	913-848-0595	4B
Lefebvre, Lynn 3450 Evans Rd Apt 132D Atlanta, GA 30341	770-491-0679	9D	Lower, Edna RR 1 Box 215 Middleburgh, NY 12122	516-351-6057	7C	Maring, David H 4320 N Winchester Chicago, IL 60613	312-472-7936	5A
Lehr, Sandra E 160 Lapore Dr Lancaster, PA 17802	717-293-8665	8D	Ludlum, Douglas 65 Radcliffe St Charleston, SC 29403-6032	843-577-3372	9C	Markwardt, Mary Lou South-Central Synod of Wiso 2909 Landmark Pl Ste 202 Madison, WI 53713 E-mail: mary.markwardt@ecunet.org	608-270-0201	5K
Lehto, Suzanne W 15783 Smokey Hollow Rd Traverse City, MI 49686	616-223-7187	6B	Luedtke, James W (RT) 29 Nannette Dr Florissant, MO 63033-3235		4B	Marsh, Donald R Augustana Luth Church 1400 S Robert St West St Paul, MN 55118-3197	651-457-3373	3H
Lemon, Shirley A (RT) 84 Barre Dr Lancaster, PA 17601-3268	717-569-1007	8D	Lund, Marlene 32-31 53rd Pl Woodside, NY 11377	718-545-7537	7C	Martin, Judithou H 806 6th Ave N Glasgow, MT 59230	406-228-4778	1F
Lentz-Friedrichs, Tara L 38 Walnut Way Rincon, GA 31326	912-826-4742	9D	Lund, Susan J Our Savior's Luth Church 1274 Cunningham Lane S Salem, OR 97302-2416	503-399-8601	1E	Martin, LaVon P (RT) 5430 S Hill Dr Madison, WI 53705		5K
Leslie, Jean 4861 N Ardmore Ave Milwaukee, WI 53217	414-332-7356	5J	Lundgren, Lawrence D 378 Wiltshire Ct NE Cedar Rapids, IA 52402	319-377-7342	5D	Matheny, Joyce Trinity Luth Church 1st Ave & 10th St Box 657 Moberg, SD 57601	605-845-2622	3C
Levens, Donald O (RT) 1109 W 38th St Sioux Falls, SD 57105	605-338-9596	3C	Lundgren, Norita M 378 Wiltshire Ct NE Cedar Rapids, IA 52402	319-377-7342	5D	Matthias-Long, Karen S St Mark Luth Church 1015 Windsor St Reading, PA 19604 E-mail: karenmatto@aol.com	610-373-1252	7E
Lewis, Dorothy E 26152 Hobbs Rd Denton, MD 21629	410-479-4536	8F	Luther, Ann 5708 Harriet Ave S Minneapolis, MN 55419	612-861-4777	3G	Matulevich, Mary E Atonement Luth Church 407 Wicks Lake Billings, MT 59105	406-245-7004	1F
Lewis, Richard W Grace Luth School 16081 Waikiki Ln Huntington Beach, CA 92649	714-377-1502	2C	Lutjen, Raymond (RT) 3733 Somerset Dr Prairie Village, KS 66208		5D	Mauney, Mary C (RT) 704 Hawthorne St Cherryville, NC 28021	704-435-3882	9B
Leyser, Barbara E 2171 Washington St Merrick, NY 11566	516-223-7256	7C	Lutz, Mabel (RT) 7031 Prestwick Ln SW Port Orchard, WA 98368		1C	May, Barbara B (RT) 1368 Irving Ave Clearwater, FL 34616 E-mail: bbMay@IJ.net	727-442-5185	9E
Lidume, Susan Beth 6911 Asbury Park Detroit, MI 48228	313-581-8682	6A	Lybrand, Jacquelyn W 1372 Hunters Crossing Ln Gastonia, NC 28054		9C	McBride, Helen L 4212 Greenwood Ave N Seattle, WA 98103-7020 E-mail: elca.www.synod@ecunet.org	206-782-4221	1B
Lieb, Terry A Lutheran Home at Topton Topton, PA 19582	610-682-1337	7E	Maas, Linda J. Salem Luth Church 301 S 1st Box 695 Parkston, SD 57366	605-928-3752	3C	McCaughey, Barbara A St Anthony Park Luth Church 2323 Como Ave W St Paul, MN 55108-1723	651-645-0371	3H
Lightfield, Wanda M 918 College St Cedar Falls, IA 50613	319-277-4894	5F	MacKenzie, Bette J Berwyn United Luth Church 2400 S Harvey Ave Berwyn, IL 60402	708-788-3727	5A	McClain, Agnes Sankey Southern CA (W) Synod 1300 E Colorado St Glendale, CA 91205-1498	213-387-8183	2B
Lind, Krista S 2929 45th Ave S Minneapolis, MN 55406	612-724-8925	3G	Mahler, James California Luth University 60 W Olsen Rd Thousand Oaks, CA 91360	805-493-3420	2B	McClain, Lois M Christ the King Luth Church PO Box 184 Cary, NC 27512-0164	919-487-8969	9B
Lindemann, Denise A Hudson Luth Church PO Box 269 Hudson, SD 57034-0269	605-984-2055	3C	Malr, Glenn E (RT) 2704 5th Ave SW Austin, MN 55912	507-433-4588	3I	McClellan, Deborah A 1180 Westminster Ave Hanover, PA 17331	717-630-8329	8D
Lindemann, Jeanne C Trinity Luth Church 8812 River Rd Newport News, VA 23607-1848	757-245-7861	9A	Malik, Ruth E Grace Luth Church 502 N Norma St Ridgecrest, CA 93555	619-375-9768	2B	McCullough, G Phyllis 826 Summit Ave Waynesboro, PA 17268	717-782-6753	8D
Linderkamp, Marilyn G (RT) 1730 New Brighton Blvd - 121 Minneapolis, MN 55413-1681		3G	Mallory, Deborah S 52 E Bringham St Philadelphia, PA 19144	215-842-9217	7F	McKenzie, Gladys (RT) c/o Mrs Richard Dwight Box 298 Palmer, AK 99645		2B
Linders, Terri 8471 N 107 St Milwaukee, WI 53224		5J	Melueg, Willadean Christus Luth Church 120 N Main St Clintonville, WI 54929	715-823-6521	5I	McKinney, Jill K Southeast Michigan Synod 3011 W Grand Blvd Ste 218 Detroit, MI 48202-3011	313-875-1881	6A
Lindholm, Beverly 6934 Timberlaka Dr SE Olympia, WA 98503	206-459-3396	1C	Manke, Louise K (RT) 1052 Seagate Dr Newport, NC 28570-9687	252-728-6707	8E	McLaren, Cynthia L Good Shepherd Luth Church 559 20th St SW Rochester, MN 55902-2299	507-289-1748	3I
Lindner, Jane L 423 Grand Winona, MN 55987	507-454-3384	3I	Manley, Carol N Good Shepherd Luth Church 2101 S Prospect Ave Champaign, IL 61820	217-352-1732	5C	McNary, Mary A Trinity Luth Church 415 W Tuscarawas St Canton, OH 44702-2017	216-456-0124	6E
Lindquist, Jan L Mount Olivet Luth Church 5025 Knox Ave S Minneapolis, MN 55419-1095	612-928-7651	3G	Mann, Elaine F Our Saviour's Luth Church 1300 Mansfield St PO Box 398 Chippewa Falls, WI 54729-0398 E-mail: mann@discover-net.net	715-723-6048	5H	McPherson, Rodelyn L The Luther Cntr Ball State University 626 N Martin St Muncie, IN 47303 E-mail: d0001c@bsuvc.bse.edu	765-282-1249	6C
Linger, Kathleen (RT) 301 6th St S Apt 14 Moorhead, MN 56560	218-233-7977	3D	Maneka, Rochelle A 8507 Langdon Houston, TX 77036	713-988-0615	4F			
Liska, Marlon (RT) 4969 S 131st St Omaha, NE 68137-1842	402-895-4351	4A	Manthey, Karen I (RT) 1035 Hill St Apt 221 Watertown, WI 53098	920-261-8991	5K			
Locke, Jeanne W 45 Grant Ave Somerville, NJ 08878	908-725-9068	7A						
Lockhart, Lloyd W Bethesda Luth Church 1517 Northwestern Ave Ames, IA 50010-5299 E-mail: lloyd.lockhart@ecunet.org	515-232-6256	5D						

McWilliams, Brent A 611 Riverchase Pky W Birmingham, AL 35244-1118	205-988-5004	9D	Morgan, Deanna F St Matthew Luth Church 10390 SW Canyon Rd Beaverton, OR 97005-1917	503-644-9148	1E	Nickelson, Marian 122 C St NW Ste 300 Washington, DC 20001	202-783-7507	5D
Meekes, Verna E (RT) 1616 Liberty St Apt 1014 Allentown, PA 18102 E-mail: vermm7@yahoo.com	610-434-2655	7E	Morley, Estelle B Luther Memorial Luth Church 13047 Greenwood N Seattle, WA 98133	206-364-2510	1B	Nielsen, Ellen A First English Luth Church 204 2nd St NW Faribault, MN 55021-5111	507-334-4389	3I
Mehlig, Ervin (RT) 3407 Wildwood Dr Manitowoc, WI 54220		5I	Morlock, Patricia A Grace Luth Church 65 E Columbus St PO Box 284 Thomville, OH 43076-0284 E-mail: pattiam@juno.com	614-246-6576	6F	Novotny, Marie E (RT) 66 Minerva St Tonawanda, NY 14150-3415	716-692-4116	7C
Meler, Edith Wagner (RT) 2314 Elm St Davenport, IA 52803	319-323-7908	5D	Moser, George W St John Luth Church 587 Springfield Ave Summit, NJ 07901-4584	908-273-3846	7A	Numberger, Mark C 1305 Orvis Ave Pittsburgh, PA 15223	412-487-8321	8B
Melers, Albert J (RT) 812 13th St Clarkfield, MN 56223		3F	Most, Laura L 1230 W 15th St Hastings, MN 55033-2519	651-437-3016	3H	Nyrotan, Magnhild T (RT) 2523 Portland Ave Apt 1704 Minneapolis, MN 55404-4450	612-870-0403	3G
Melms, Alice H (RT) 1309 Paddock Ln Beatrice, NE 68310-2104	402-228-4275	4A	Moylan, Patricia A (RT) 4511 Queen Anne Way Anacortes, WA 98221	360-299-0398	1B	O'Brien, Thomas J Luth Theo Southern Sem 4201 N Main St Columbia, SC 29203	803-786-5150	9C
Meldrum, Laura G 460 Robert Way Livermore, CA 94550-3917	510-432-4425	2A	Mueller, Jo E Minneapolis Area Synod 122 W Franklin Ave Rm 600 Minneapolis, MN 55404-2474 E-mail: j.mueller@mpls-synod.org	612-870-3610	3G	Olson, Kevin L St Philip Luth Ch 7531 S Kendall Blvd Littleton, CO 80123-7060	303-979-4491	2E
Melton, Louise (RT) 746 N Elm Apt 4 Fargo, ND 58102	701-232-4252	3B	Mueller, Laura A 2400 Wood Chase Trl Austin, TX 78728-4417		5J	Olsgaard, Bonnie M St Paul's Luth Church 202 Brooks St Missoula, MT 59801	406-549-4141	1F
Mendenhall, Susan C St Mark Luth Church 1120 Curlew Rd Dunedin, FL 34698-1994	727-733-0474	9E	Mueller, Laurie S St Andrews Luth Church 30 Brookside Dr Smithtown, NY 11787-3478	516-265-2288	7C	Olson, Arliss (RT) 8457 Britt Rd Britt, MN 55710		3E
Messecar, Carol J Messiah Luth Church 805 4th St NE Auburn, WA 98002-5019	253-833-5280	1C	Mueller, Nell K (RT) 140 E Persimmon Dr Granite Shoals, TX 78654-2939	830-598-8646	4E	Olson, Esther (RT) 3955 Park Blvd Apt 1401 San Diego, CA 92103	619-297-6131	2C
Messick, Margaret A PO Box 2243 Zanesville, OH 43702	740-450-0111	8F	Mullins, Kathryn A 241 S Prospect St Marion, OH 43302	614-383-2184	6D	Olson, Ivy A (RT) 781 Des Moines Ave Elisworth, IA 50075	515-836-4836	5F
Meyer, Dorothy T 1933 Eaton Ave San Carlos, CA 94070		2A	Musoff, Gail M St Mary's Luth Church 2001 80th St Kenosha, WI 53143	414-658-3555	5J	Olson, Laurfy (RT) 506-1061 Sargent Ave Winnipeg, MB R3E3M6 CANADA	204-772-5570	3H
Mickelson, Marjorie (RT) 1235 Yale Pl Apt 409 Minneapolis, MN 55403	612-333-7765	3G	Mutschler, Catherine R 6210 207th St NE Arlington, WA 98223	360-435-6396	1B	Olson, Michael L 3410 2nd St N Apt 27 Fargo, ND 58102	701-293-0284	3B
Middlewarth, Brian J St James Luth Church 1705 Oak St Bettendorf, IA 52722-4255	319-355-4161	5D	Myers, Marjorie H 110 Camrose Ave Baltimore, MD 21225-3610	410-789-3695	8F	Olson, Nancy L 311 W Pleasant Redwood Falls, MN 56283	507-637-3719	3F
Mikkelsen, Scott W Resurrection Luth Church 445 E Stop 11 Rd Indianapolis, IN 46227-2559	317-881-7854	6C	N			Olson, Phyllis D Box 217 Hope, ND 58046-0217	701-945-2423	3B
Mikutski, Mary Jo Holy Trinity Luth Church 18330 State Rd 37 PO Box 274 Harlan, IN 46743-9998	219-857-5614	6C	Navarro, Billie N PO Box 1588 San Benito, TX 78586	956-361-6093	4E	Olson-Hansen, Cassandra O Luth Ch of the Holy Spirit 6400 S University Blvd Littleton, CO 80121-2916	303-794-3451	2E
Miller, Carleen F The Julian Center 2511 E 48th St Ste 1 Indianapolis, IN 46205	317-545-1970	6C	Nebel, Deborah 3026 Lincoln Blvd Cleveland Heights, OH 44118	216-232-5563	6E	Olstad, Jerry W 14202 Shakopee Lake Rd Onamia, MN 56359	320-532-3767	3E
Miller, Ruth T Northeastern Pa Synod 4865 Hamilton Blvd Wescosville, PA 18106-9705 E-mail: ruth.t.miller@ecunet.org	610-395-6891	7E	Nehmer, Lois (RT) 136 Rodeo Dr Baltimore, MD 21220-2141	410-344-1478	8F	O'Malia, Karen M 1570 Eustis St Apt 233 Lauderdale, MN 55108	612-988-0615	4F
Mitchell, Jeffrey C Zion Luth Church 1300 Edgewood Dr Lima, OH 45805-1009	419-224-9951	6D	Nelighors, Lana W 3790 Granger Dr Atlanta, GA 30341	770-457-4788	9D	Ose, Patricia A North Heights Luth Church 2701 N Rice St Roseville, MN 55113-2200	651-631-2299	3H
Mix, Marsha E 568 Spring Rd Apt 7 Elmhurst, IL 60126-3880	708-834-5246	5A	Nelson, Cheryl L E Washington-Idaho Synod 314 S Spruce St Ste A Spokane, WA 99204-1098	509-838-9871	1D	Oster, Peggy D (RT) 1538 Forer Blvd Kettering, OH 45420	513-254-2516	6F
Mize-Baker, Jacquelyn J Luth Immigration/Refugee Ser 390 Park Ave S New York, NY 10016	212-532-6350	7C	Nelson, John D F 306 Mulberry Cir Broomfield, CO 80020	303-439-0908	2E	Ostergaard, Marilyn J 2219 W 21st Ave Kennewick, WA 99337		1D
Moan, Carol Elaine Christ Luth Church 502 17th St NW Minot, ND 58701	701-838-0746	3A	Nelson, Wayne C St Mark Luth Church 1001 Queens Rd Charlotte, NC 28207-1893 E-mail: wayne.nelson@ecunet.org	704-375-9185	9B	Ostrom, Carol A 3704 Beach St Rockford, IL 61108	815-399-9479	5B
Mohr, Bette J First Luth Church 364 E Water St Galesburg, IL 61401	309-343-3176	5B	Nepton, Elsie M (RT) 6522 Parkway Peoria, IL 61614	309-691-8370	5C	Otten, Elizabeth C (RT) Bradley Home PO Box 886 Meriden, CT 06450-0886	203-634-6435	7B
Mondeng, June L Holy Triune Luth Church 1114 22nd Ave NE Minneapolis, MN 55418	612-789-8663	3G	Nesser, Joann K 1212 Holly Dr Lino Lakes, MN 55038	851-633-7547	3H	Owens, Gloria A 15207 Zapata Dr Fountain Hills, AZ 85268 E-mail: evglod@dotnow.com	480-837-8508	2D
Moore, Cynthia C PO Box 7739 Myrtle Beach, SC 29577	843-625-2311	9C	Newbold, Jaye S 1 Anthony Rd Port Murray, NJ 07865	908-832-7193	7A	P		
Moore, Priscilla M (RT) 1953 Lakehurst St Louis, MO 63146	314-469-3841	4B	Nicely, Josephine C Linden Luth Church 1230 Oakland Park Ave Columbus, OH 43224	614-262-4420	6F	Paden, Maudy R 6761 W River Rd Vermilion, OH 44089-3417	440-967-8799	6E
			Nichols, M Eunice (RT) 1435 N 120th St Wauwatosa, WI 53228-3105		2C			

Pannebaker, Jeffrey R St Luke Luth Church 9100 Colesville Rd Silver Spring, MD 20910	301-588-4363 8G	Plummer, Cheryl L William Beaumont Hospital 3601 W 13 Mile Rd Royal Oak, MI 48072-2793	6A	Rebeck, Jeanette Christ the King Luth Church 10285 Ravenna Rd Twinsburg, OH 44087	330-425-7377 6E
Pannebaker, Linda H St Luke Luth Church 9100 Colesville Rd Silver Spring, MD 20910	301-588-4363 8G	Poeschke, Florence H 5 Chevy Ln Bethpage, NY 11714	516-433-0864 7C	Reed, Marilou S 2913 Safe Harbor Dr Tampa, FL 33618	813-855-0245 9E
Pantel, Bernice A (RT) 3056-A West Blvd Bethlehem, PA 18017-3242	610-691-0464 7E	Pohl, Joyce Z 4451 N Drake Chicago, IL 60625-5901	312-539-6717 5A	Reese, Judy 564 El Molino St Bloomington, CA 92316	2C
Parsh, Karen D 11431 Lay Rd Edinboro, PA 16412	814-734-3849 8A	Poland, Faye Hayti Luth Church PO Box 8 Hayti, SD 57241	605-763-3312 3C	Rehfeldt, Kimberly D Roseville Luth Church 1215 W Roselawn Ave St Paul, MN 55113-5595	651-488-6661 3H
Paulsen, Richard D 5036 14th Ave S Minneapolis, MN 55417	612-824-2521 3A	Pollock, William M (RT) 15510 Futura Dr Sun City West, AZ 85375	623-546-4489 2D	Reid, Jonathan E Rejoice Luth Church 532 E Sandy Lake Rd Coppell, TX 75019-3044	972-724-2323 4D
Paulson, Holly J PO Box 75 New Effington, SD 57255	605-637-5533 3C	Poole, Deborah E Mount Hermon Luth Church 3011 Leaphart Rd West Columbia, SC 29169-3021	803-794-6430 9C	Reier, Katherine J 1946 Guernsey Ave Abington, PA 19001-3702	7F
Pearson, Diane C Our Saviour's Ev Luth Church 400 W 9th St Hastings, MN 55033	651-437-9052 3H	Pope, Robert E Office of the Treasurer Mission Investment Fund 8765 W Higgins Rd Chicago, IL 60631-4164 E-mail: bobpope@elca.org	773-380-2909 5A	Renfrew, Anna Mary Trinity Luth Church 20 Public Sq Bedford, PA 15522	814-623-8813 8C
Pearson, Linda M E 3501 S 335 E Salt Lake City, UT 84115	801-466-6550 2E	Poppen, Marcella M (RT) 408 Boston Ave NE Orange City, IA 51041	712-737-2128 5E	Renfro, John L 5360 Glenlivet Rd Fort Meyers, FL 33907	9E
Pederson, Dorothy A (RT) Rt 1 Box 697 Davenport, WA 99122-9726	509-725-2488 1D	Poppen, Vera F H (RT) 530 W Superior St Apt 3 PO Box 575 Clarksville, IA 50619-0575	5F	Rennegarbe, Paula O Christ Luth Church 2002 N Lincoln Ave Odessa, TX 79761	915-337-4100 4D
Peimann, Lynda A 2622 Sawgrass St El Cajon, CA 92019	619-441-9162 2C	Postle, Virginia A 2433 Vine Pl Boulder, CO 80304	303-440-0809 2E	Resmeyer, Ruth B Box 283 Parsons Blvd East Marion, NY 11939	516-477-1879 7C
Penn, Susan J 1306 9th St Apt 4 Nevada, IA 50201-1612	515-382-5713 5D	Posz, Cheryl L 554 4th Ave NW New Brighton, MN 55112-6814	651-639-9480 3H	Reuss, Audrey M 805 12th Ave NW Waverly, IA 50677	319-352-0445 5F
Permar, Phyllis J 109 Jomat Dr McMurray, PA 15317	412-941-5944 8B	Poutainen, Merja St Andrew Luth Church 915 South E St Lake Worth, FL 33460-4899	561-582-0554 9E	Rhyme, David E Trinity Luth Church 1000 W Main St Lansdale, PA 19446	212-368-1710 7F
Perry, Carol N 110 Shirley Rd Syracuse, NY 13224	312-871-9014 5A	Power, Virginia S Faith Luth Church 886 North Shore Dr Forest Lake, MN 55025	651-464-3323 3H	Richterkesing, Suzanne L 269 Chinquapin Ridge Rd Morganton, GA 30560	770-587-2096 9D
Peters, Catherine 2024 W Melrose Chicago, IL 60618	3I	Powers, Catherine L 5615 Creekwood Ln Haslett, MI 48840	517-339-3869 6B	Rickertsen, Elizabeth W Southern CA (W) Synod 1300 E Colorado St Glendale, CA 91205-1498	213-387-8163 2B
Peters, Marilyn L 401 Maurice Ave Albert Lea, MN 56007	7C	Pranke, Jeanette (RT) 315 S Pleasant St Jefferson, WI 53549	608-674-2923 5K	Ricke, Dorothy F (RT) 6201 N 10th St Apt 520 Philadelphia, PA 19141	215-549-1974 7F
Petersen, Martin 189 Asharoken Ave Northport, NY 11768	218-729-9054 3E	Preese, Susan L 6321 Picketts Cir Acworth, GA 30101	404-974-1042 9D	Riley, Sue Ann 1351 Good Intent Rd Apt 55 Bldg 2B Deptford, NJ 08098-8412	7C
Peterson, Janet L Grace Luth Church 5454 Miller Trunk Hwy Duluth, MN 55811-1269	319-326-3547 5D	Prestbye, Jane Monson Lutheran Bible Institute 4221 228th Ave SE Issaquah, WA 98029-9299	206-392-0400 1B	Rindelaub, James P St Mark Luth Church 3976 Hendricks Ave Jacksonville, FL 32207-5397	904-396-9608 9E
Peterson, Larry B St Paul Luth Church 2136 Brady St Davenport, IA 52803	402-896-5311 4A	Pretz-Anderson, Joanna E First Ev Luth Church 19419 Royalton Rd Strongsville, OH 44138	216-238-7890 6E	Ritzen, Robert R 803 3rd Ave PO Box 327 Longmont, CO 80501	303-776-2704 2E
Peterson, Marybeth A Nebraska Synod 4980 S 118th St Ste D Omaha, NE 68137-2220 E-mail: nebsynod@ecunet.org	319-427-3358 5F	Prim, Juanita R (RT) 5071 State Rt 288 Gallon, OH 44833	419-488-9138 6D	Roberts, Mary M St John Luth Church 415 S Pine St PO Box 2701 Spartanburg, SC 29304-2701	864-583-8167 9C
Pflibsen, Carolyn D Trinity Luth Church PO Box 38 Hawkeye, IA 52147	406-462-5451 1F	Puelle, Virginia M 34-24 82nd St Apt 2H Jackson Heights, NY 11714	718-205-7613 7C	Robertson, Fred V Christ United Luth Church RD 4 Box 4293 Stroudsburg, PA 18360 E-mail: robertso@epix.net	570-992-4085 7E
Pfluger, Rosa O (RT) Wesleyan Nursing Home 2001 Scenic Dr Georgetown, TX 78626-7799	314-723-4441 4B	Pyeatt, Carol L Westwood Luth Church 9001 S Cedar Lake Rd Minneapolis, MN 55426-2398	612-545-5623 3G	Robinson, Gladys O (RT) 4535 N 92nd St Apt B111 Milwaukee, WI 53225-4863	5J
Phillips, Kathleen L Box 21 Winfred, MT 59489-0021	406-462-5451 1F	Quanbeck, Elsa C (RT) 2328 Franklin Rd Columbia, PA 17512-9315	717-265-4639 8D	Robinson, Krysia E St Matthew Luth Church 224 Lovely St Avon, CT 06001	203-673-3301 7B
Piel, Mark F Hope Luth Church 1975 Hwy 94 S St Charles, MO 63303-3744	314-723-4441 4B	Rager, Lawreta Dill 701 Bickel Church Rd NW Baltimore, OH 43105	614-862-8292 6F	Robison, Margaret (RT) 744 W William Connor - 1066 Austin, TX 78745	512-637-5128 4E
Pike, Jean Maes Peace Luth Church 240 W 9th Ave Oshkosh, WI 54901-6492	920-231-4730 5I	Rajala, Arlene K 306 Waldo St Marquette, MI 49855	906-226-6079 5G	Roehl, Allen G University Luth Church 1604 NE 50th St Seattle, WA 98105	206-525-7074 1B
Pilot-Peters, Norma L 3704 Delverne Rd Baltimore, MD 21218-2125	410-235-2231 8F	Ranck, Henrietta K Luther Care 600 E Main St Lititz, PA 17543	717-626-1171 8D	Roesler, Florence (RT) 638 17th Ave N South St Paul, MN 55075	3H

Rogers, John A (RT) 208 College Hill Dr NE Cullman, AL 35055 E-mail: elca_aim@mindspring.com	256-775-1495	8D	Sargeant, Harold A. St Mark Luth Church 5800 Backlick Rd Springfield, VA 22150-3299	703-451-4331	8G	Scholz, Dorothy M Luth Community Services 83 Christopher St New York, NY 10007	212-366-6330	7C
Rogge, David F 1912 20th Ave Two Harbors, MN 55616	218-834-2975	3E	Sauka, Gloria B (RT) 4010 15th Ave S Minneapolis, MN 55407	612-825-0525	3G	Schroeder, Carl E 626 Jane Ave Mount Joy, PA 17552	717-853-9608	8D
Rohr, Dorothy A (RT) 1915 Park Ave Beloit, WI 53511	608-365-3515	5K	Savold, Eileen (RT) 2108 25th 1/2 Ave S Fargo, ND 58103-6636	701-232-2887	3B	Schroeder, David L 1905 Rock Castle Park Dr Valparaiso, IN 46383-3832	219-462-6292	6C
Romine, Grace K St Paul Luth School 816 Franklin Sq Michigan City, IN 46380	219-874-7409	6C	Schaeffer, Kathleen T Hope Luth Church 801 N Front St Reading, PA 19601	610-374-2071	7E	Schroeder, James A 1285 N Florissant Rd N Florissant, MO 63031-8535	314-837-1252	4B
Roose, Carol E (RT) 22309 Rock Creek Cir Strongsville, OH 44136	440-846-0570	8E	Schardt, Wilma B (RT) 825 N Lincoln Ave Apt 104 Fremont, NE 68025-4472	402-727-7126	4A	Schroeder, Tyrone L (RT) 3800 Heffron St Stevens Point, WI 54481	715-341-4045	5I
Root, Michael J Trinity Luth Seminary 2199 E Main St Columbus, OH 43209 E-mail: mroot@compuserve.com	614-235-4136	8F	Schatz, Scherelene L St Staphen's Luth Church 1421 Turner St Allentown, PA 18102 E-mail: sschatz@njsl.tesa.edu	610-439-8821	7E	Schroll, Ellen D 1230 Iliini Dr Lockport, IL 60441	815-838-1140	5B
Rose-Kamprath, Constance M Hope Luth Church 2201 Secor Rd Toledo, OH 43606-3160	419-536-8383	8D	Schebor, Lynn A Cross Luth School 7274 Hartley Pigeon, MI 48755	517-453-3331	6B	Schuffenhauer, Margaret 68 Rockland Dr Jericho, NY 11753	516-433-6863	7C
Ross, Patricia (RT) 444 Valleybrook Dr Lancaster, PA 17801	717-569-8002	8D	Scheidemann, Walter F (RT) 1312 E Bridge St Wausau, WI 54403	715-845-2927	5I	Schultz, Lori J W166 N10248 Calico Ln Germantown, WI 53022-4740	414-255-3673	5J
Rothmeyer, Sue E Div for Higher Ed & Schools 8765 W Higgins Rd Chicago, IL 60631-4194 E-mail: srothmey@elca.org	773-360-2844	5A	Scheiper, Janet Larsen Ettingville Luth School 300 Genesee Ave Staten Island, NY 10312	212-356-7811	7C	Schutz, Eleanor W (RT) Star Rt Box 81-K Durant, OK 74781	405-924-3937	4D
Rottman, Margaret L (RT) 7452 Hills & Dales Rd NW Apt 12 Massillon, OH 44846	216-837-4302	6E	Schickel, Carol W Division for Ministry 8765 W Higgins Rd Chicago, IL 60631-4195 E-mail: cschicke@elca.org	773-380-2889	9E	Schumacher, Dianna 28496 Sunset Point Rd Cohasset, MN 55721	218-328-5334	3E
Rotvold, Marlene Hope Luth Church 2900 Broadway Fargo, ND 58102-1489	701-235-6629	3B	Schlichter, Jan 740 SE 182nd Ave Portland, OR 97233-4960	503-667-3199	1E	Schwarz, May L Trinity Luth Seminary 2199 E Main St Columbus, OH 43209	614-235-4136	6F
Rowell, Linda Edgewood Luth Church 2525 E Pontaluna Rd Box 353 Fruitport, MI 49415-0353	616-865-3300	8B	Schlecht, Beverly 11 Elm Dr New Hyde Park, NY 11040	516-326-2624	7C	Score, Phyllis L (RT) 6332 S Xenex Ave Minneapolis, MN 55423	612-861-1581	3G
Royal, Goldie Mae 964 S Locust Ln Tacoma, WA 98465	253-564-4974	1C	Schlueter, Judy O 19136 Whitcomb Detroit, MI 48235	313-345-6111	8A	Seitz-Brown, Ann E Bergstrasse Luth Church 9 Hahnstown Rd Ephrata, PA 17522	717-733-7808	8D
Ruff, Lola J (RT) 2554 Moundsview Dr Mounds View, MN 55112		3B	Schlutt, LaVerne T (RT) 3154 Padre St Lafayette, CA 94549	415-937-9780	2A	Serffbeber, Ruth M Christ Luth Church 2911 Del Prado Blvd S Cape Coral, FL 33904-7297	813-542-2709	9E
Rulls, Alfreda Holy Trinity Luth Church 3022 Woodlawn Ave Falls Church, VA 22042-1826	703-532-6617	8G	Schmidt, Connie First Luth Church 3315 Ave G Kearney, NE 68847 E-mail: consch1@aol.com	308-237-5544	4A	Sensmeier, Randall K Ascension Luth Church 400 Nuttall Rd Riverside, IL 60546-1807	312-447-2600	5A
Rustad, Louise A (RT) 2103 Doswell Ave St Paul, MN 55108		3D	Schmidt, Everett E Jr St Andrew Luth Church 3200 N Mountain Rd Wausau, WI 54401-7275	715-842-3333	5I	Severson, Bernita M (RT) 218 S Penn Apt B Prescott, AZ 86303	612-789-8750	3H
Rustad, Rena M (RT) 7325 Golfcrest Pl Apt 2024 San Diego, CA 92119	619-461-5355	3G	Schmidt, Frances M (RT) 1009 4th Ave NE Jamestown, ND 58401	701-252-4667	3B	Severson, Mary J 2912 Silver Lake Ct NE St Anthony, MN 55421-3453	612-789-8750	3H
S			Schmidt, Linda S Zion Evangelical Luth Church 439 3rd Ave S Clinton, IA 52732-4495	319-242-7391	5D	Savig, Julie B Division for Congregational Ministries 8765 W Higgins Rd Chicago, IL 60631-4188 E-mail: jsevig@elca.org	773-380-2598	3G
Sabin, Kay A Grace Luth Church 3010 52nd St Des Moines, IA 50310-1798	515-278-8873	5D	Schmidt, Mary E Red Hill Luth School 13200 Red Hill Ave Tustin, CA 92680-3839	714-544-3131	2C	Shackelford, Laura K (RT) 4535 St James Rd Greenville, TN 37743	423-638-2620	9D
Sach, Jeanne 4947 Madison Dr Brookhaven, PA 19015	610-876-2889	7F	Schmidt, Ruth Grace Luth Church 714 5th Ave Grafton, WI 53024	414-377-4770	5J	Shaffer, Renee A Our Savior Luth Church 745 Front St S Issaquah, WA 98027-4206	425-392-4169	1B
Saffer, Joyce P (RT) 51 N Wayne Ave Hatfield, PA 19440	215-855-3045	7F	Schmidt, Stephen A 6525 N Sheridan Rd Chicago, IL 60626	312-274-3000	5A	Shallue, Diane E 11115 Hanson Blvd NW Coon Rapids, MN 55433	612-755-3530	3G
Sandquist, Gordon L Faith Luth Church 17701 W 16th Ave PO Box 289 Golden, CO 80401	303-279-5379	2E	Schmidt, Udo Red Hill Luth School 13208 Red Hill Ave Tustin, CA 92608-3839	714-544-3131	2C	Sharkey, William W (RT) 2809 Forest View Ln Burlington, IA 52801	319-752-7162	5D
Sandquist, Sonja C Abiding Hope Luth Church 6337 S Robb Way Littleton, CO 80127	303-972-1283	2E	Schmitt, Elizabeth Luth Ch of the Atonement 1285 N Florissant Rd Florissant, MO 63031-8535	314-837-1224	4B	Sheets, Linda J M 81 Seminary Ridge Gettysburg, PA 17325-1795	717-334-6286	8G
Sandwich, Angeline M (RT) 135 W Front St Pemberville, OH 43450	419-287-4353		Schnack, Ellen C 626 N Taylor Ave Oak Park, IL 60302	708-386-8186	5A	Sheppard, Virginia B (RT) 15 E Sutton Ave Moorestown, NJ 08057	856-235-8255	7A
Sanford, Bonnie R St Andrew Luth Church 629 8th St NE Hickory, NC 28601	828-322-2981	9B	Schneider, Bette J 419 Occidental Ave S Ste 201 Seattle, WA 98104-2886		1B	Shipley, Holly A Faith Luth Church 1000 Tates Creek Rd Lexington, KY 40502 E-mail: holly_shipley@ecunet.org	608-268-7621	6C
Sanford, J Jeannine 3900 Cameron Mills Rd - 302 Alexandria, VA 22305-1114	703-518-3084	8G						

Shopland, Lindsay S Church of the Savior 643 Forest Ave Paramus, NJ 07652	201-261-0420 7A	Snell, Nancy L Division for Congregational Ministries 8765 W Higgins Rd Chicago, IL 60631-4188 E-mail: nsnell@elca.org	773-380-2761 5A	Stein, Dorothy M (RT) 791 Willis Glen Eilyn, IL 60137	708-469-1461 5A
Sikkink, Barbara Box 2558 Arizona City, AZ 85223	520-466-5781 2D	Snyder, F Thomas III 362 Centennial St Schwenksville, PA 19473	610-287-8004 7F	Steinbach, Geneva (RT) PO Box 112 Sacred Heart, MN 56285	651-765-2950 3F
Silnum, I James 1228A 47th Ave NW Garrison, ND 58540	701-337-2246 3A	Snyder, Florence D (RT) 1029 Green St Allentown, PA 18102	610-437-0195 7E	Steinbauer, Janet N Shepherd of the Hills Lu Ch 115 Northfield St Montpelier, VT 05602-3328	802-229-5440 7B
Silvoy, Carole M 38 Cambridge Pl Catasauqua, PA 18032 E-mail: cattiepun@aol.com	610-264-8848 7E	Snyder, Sylvia A (RT) 54 S New St Nazareth, PA 18064	610-759-3167 7E	Steindal, Yvonne L D First Luth Church 311 W Mackie St Beaver Dam, WI 53916-1666 E-mail: clewis@radiks.net	414-885-4497 5K
Simenson, Hulda E (RT) 1510 11th Ave S Minneapolis, MN 55404	612-305-0152 3G	Sodergren, Joyce E (RT) PO Box 502 Battle Lake, MN 56515	407-644-1783 9E	Steinfeldt, Carolyn M Gloria Dei Luth Church 5409 NW 72nd St Kansas City, MO 64151	616-741-3150 4B
Simmel, Sally Division for Ministry 8765 W Higgins Rd Chicago, IL 60631-4195 E-mail: ssimmel@elca.org	773-380-2874 7F	Soistman, Edward C Sr St John Luth Church 1600 S Orlando Ave Winter Park, FL 32789-5597	507-962-3368 3F	Steinhart, Tammy A 30 Montrose Ave Lancaster, PA 17603	7D
Sinnott, Paul D New England Synod 20 Upland St Worcester, MA 01607-1624	508-791-1530 7B	Solberg, Marcia L 32692 150th St Cedar Falls, IA 50613	319-989-2067 5F	Stoltz, Nancy G 7727 Main St Fogelsville, PA 18051	610-398-2079 7E
Sjolin, Edith A St Paul Luth Church 111 W Las Palmas Dr Fullerton, CA 92635-1529	714-879-8290 2C	Sonday, Timothy T 520 3rd Ave Two Harbors, MN 55616	218-834-3044 3E	Stoltzer, Nancy J Lutheran Home 26 Harvard St Worcester, MA 01609	508-754-8877 7B
Skramstad, E Dorothy (RT) 311 E Cedar Fergus Falls, MN 56537	218-736-4897 3D	Sontag, Jean M Zion Luth Church 4301 Brownsville Rd Pittsburgh, PA 15236-1999	412-881-5512 8B	Stenberg, Dorothy A Zion Luth Church 504 N Gilman Ave Litchfield, MN 55355-1817	651-693-3207 3F
Skenes, Laurine D (RT) 542 Wilson St Sun Prairie, WI 53598	608-837-6511 5K	Sorensen, Lynnæe I 2218 Shadow Cliff San Antonio, TX 78232	210-490-0272 4E	Stenman, Dorothy Augustana Luth Church 5000 E Alameda Ave Denver, CO 80222-8199	303-388-4678 2E
Stedek, Michael W 79 110th Ave SE Bellevue, WA 98004-6335	1B	Spehr, Eileen L Christ the King Luth Church 2353 Rice Blvd Houston, TX 77005-2696 E-mail: eileen.spehr@ecunet.org	713-523-2664 4F	Sterner, Gunnell M (RT) 338 Valley Park S Bethlehem, PA 18018-1360	610-691-8961 7E
Slowik, Steven J Grace Luth Church 254 Curtiss Pky Miami Springs, FL 33166-5293	305-888-1223 9E	Spengler, Paula C Division for Congregational Ministries 8765 W Higgins Rd Chicago, IL 60631-4188 E-mail: pspengle@elca.org	773-380-2594 5A	Stevenson, Brian Z Holy Cross Luth Church 1090 Sterlin Rd Hemdon, VA 22070-3805	703-437-1883 8G
Smedstad, Gladys (RT) 115 Main St N Apt 1 New London, MN 56273-8514	3F	Spies, Richard E 1757 Amuskal Rd Baltimore, MD 21234-3733	410-661-3299 8F	Stevens, Sonnee Olson Luth Resource Center 630 Hwy 18 E Clear Lake, IA 50428	515-357-4451 5F
Smillie, Barbara E RD 1 Box 182 Selinsgrove, PA 17870	570-374-9106 8E	Spong, Doris H (RT) 131 Monroe St Apt 405 Anoka, MN 55303	4A	Stewart, Dawn C 17 Westview St Philadelphia, PA 19119	215-438-6598 7F
Smith, Janean G Peace Luth Church 214 E Pioneer Puyallup, WA 98372-3262	253-845-8819 1C	Spotts, Sue Ellen Shively RR 3 Box 315 Milfilburg, PA 17844-9535	570-966-6246 8E	Stibrich, Lynn A 112 St James Dr Gretna, LA 70056-7323	4F
Smith, Jerie R Luth Student Foundation of Minnesota 317 17th Ave SE Minneapolis, MN 55414 E-mail: smith145@maroon.tc.umn.edu	651-331-3552 3G	Sprague, Roy (RT) Muskego Nursing Home Janesville Rd Muskego, WI 53150	5J	Stibrich, Timothy J 112 St James Dr Gretna, LA 70056-7323	4F
Smith, Laurence C Bethlehem Luth Church 1050 Peninsula Dr Traverse City, MI 49684	616-947-9880 6B	Sprang, Susan B 531 Lennon Ln Gladwin, MI 48624	517-426-1503 6B	Stief, LaVonne E (RT) 523 S Helena Anaheim, CA 92805	2C
Smith, Marilyn McCann 19 1/2 N Main St PO Box 91 Buckton, OH 45817-0091 E-mail: marilyn.smith@ecunet.org	419-369-4006 6D	Spranger, Clayton G (RT) 6124 Zenith Ave S Edina, MN 55410	215-624-6446 7F	Stiller, Raymond W Verte Ct RD 3 Box 2280 Milton, PA 17847-9564	570-742-2769 8E
Smith, Marion J (RT) 7450 Rainer Trl Youngstown, OH 44512	330-758-9185 6E	Stadelberger, Paul Redeemer Luth School 3200 Ryan Ave Philadelphia, PA 19136	308-832-1409 4A	Stockdale, Richard (RT) 3939 W Windmills Blvd Apt 1086 Chandler, AZ 85226	602-963-2577 7C
Smith, Patricia L Community Luth Church 3720 E Tropicana Ave Las Vegas, NV 89121-7337	702-458-2182 2D	Stalder, Dorothy M (RT) 223 Eastlane Ave Minden, NE 68959-2436	308-832-1409 4A	Stodermayer, Stephanie M PO Box 43 Columbia, SC 29203	803-765-0590 9C
Smith, Ruth A Grace Luth Church PO Box 266 Ripon, WI 54971-0266	920-748-5433 5I	Stang, Violet E PO Box 80 Lae Papua, NEW GUINEA	5J	Stover, Heidi Christ Luth Church 2314 E Main St Columbus, OH 43209	614-235-2314 6F
Smith, Sharon L 32 Adams Ct Boyertown, PA 19512	610-367-4065 7F	Stanger, Denise A St Mark Luth Church 2363 W 3rd St Davenport, IA 52802	319-322-5318 5D	Stover, Susan M Trinity Luth Church 300 Shepperd Ave PO Box 187 Hildreth, NE 68947-0187	308-938-4985 4A
Smith, Shirley A (RT) 70 Crestline Dr SE Newark, OH 43056-9278	740-323-2549 8F	Stanland, Irene (RT) 355 Blentema Trl Apt 1 Rockford, IL 61107-5824	615-226-0640 5B	Straub, Carol B Trinity Luth Church PO Box 12 Brewster, NY 10509	914-279-5181 7C
Smoot, Lillian (RT) 1672 Seymour Ave Apt 32 Cincinnati, OH 45237-3034	513-631-2204 6F	Stanisaukas, Elaine J (RT) 7801 Alverstone Ave Los Angeles, CA 90045	2B	Strong, Pamela L 350 Chaffin Ridge Ct Roswell, GA 30075	770-998-9520 9D
Snedden-Cook, Kathleen 15100 SE 38th St Apt 732 Bellevue, WA 98006-1765	425-757-6408 1B	Staub, Janet S 55 State St Glassboro, NJ 08026	856-881-0906 7A		

Wartner, Gail C Zion Luth Church 1911 Zion Church Rd Hickory, NC 28602	828-294-2532 9B	Wibben, Linda 1602 NE Cortina Dr Ankeny, IA 50021-4153	5D	Wolfe, Alice 4815 Bonnell Dr Loveland, CO 80537-7818	970-669-1828 9E
Watts, Jerry W Salem Luth Church 1211 N Brand Blvd Glendale, CA 91202-1999	818-243-3193 2B	Wiederhoft, Phyllis C South-Central Synod of Wisc 2909 Landmark Pl Ste 202 Madison, WI 53713 E-mail: phyllis.wiederhoft@acunet.org	608-270-0201 5K	Wolfe, Ronald E 14 Dalton Dr Buffalo, NY 14223-2611	716-836-0650 7D
Weaver, Susan M Prince of Peace Luth Ch 7217 W Broadway Ave Brooklyn Park, MN 55428	612-560-8958 3G	Wilcox, Virginia H (RT) 822 Elm St Seguin, TX 78155	830-379-7421 4E	Wolff, Beverly J St Mark Luth Church 5200 Glenn Ave Sioux City, IA 51108	712-276-2418 5E
Weber, Leslie M St Paul's Luth Church 3108 Sterrettania Rd Erie, PA 16506-2658	814-833-1781 8A	Wilhelm, Martene Trinity Luth Church 612 N Water St Sparta, WI 54656	608-269-5081 5L	Wong, Karen E Faith Luth Church 2206 Washington Rd Washington, IL 61571	309-745-9306 5C
Wehmhoefer, Robert H 89-26210 Pl Queens Village, NY 11427	718-468-2373 7C	Wilkinson, Marianne A Hollis Renewal Ctr Box 402 Bonner Springs, KS 66612-0402	913-441-0451 4B	Wray, Karen C 132 Summer Winds Dr Savannah, GA 31410	912-898-8005 9D
Weidler, Scott C Division for Congregational Ministries 8765 W Higgins Rd Chicago, IL 60631-4188 E-mail: sweidler@elca.org	773-380-2554 8D	Wilkinson, Solveig R Mount Pleasant Luth Church 1700 S Green Bay Rd Racine, WI 53406-4604 E-mail: solwilkinson@juno.com	414-634-6669 5J	Wright, Kristine 13876 Egret Ln Clearwater, FL 34622	727-573-9550 9E
Weigang, Betty J (RT) 54 Chamberlain Ave Brunswick, ME 04011-2530	207-729-0706 9D	Wilkowski, Geraldine K Bethel Luth Church 17500 Burbank Blvd Encino, CA 91316-1718	818-788-8269 2B	Wright, Maureen O'Day 5000 Beech Rd Murrysville, PA 15668	412-327-1265 6B
Weight, Darlene C 5940 Fernwood St Shoreview, MN 55126-8459	651-481-0948 3H	Williams, E Louise Luth Deaconess Association 1304 La Porte Valparaiso, IN 46383	219-464-6925 6C	Wright, William W (RT) 1296 E Stoneridge Dr Apt E Columbus, OH 43213	614-866-3591 6F
Weiss, Dorothy L (RT) 1318 Corona Dr Austin, TX 78723	512-453-4077 4E	Williams, Richard T (RT) 3924 Bellaire Ave White Bear Lake, MN 55110-4538	651-429-8489 3H	Wyble, Richard J Trinity Luth Church 73 Lancaster St Worcester, MA 01609 E-mail: rwyble@alcm.org	508-753-2989 7B
Wendland, Sandra J Trinity Luth Church 1410 Rogers St Stevens Point, WI 54481	715-344-2869 5I	Williams, Susan E King of Kings Luth Church 1715 S Lapeer Rd Lake Orion, MI 48360	248-693-1676 8A	Y	
Wenger, Margaret S 44 Primrose Ave Hicksville, NY 11801	516-433-3712 7C	Willman, Bryce K First Luth Church 1000 3rd Ave SE Cedar Rapids, IA 52403-1494	319-365-1494 5D	Yenser, Kathleen A 1989 Linden Lane Whitehall, PA 18052	610-799-5977 7E
Wenger, Paul F 44 Primrose Ave Hicksville, NY 11801	516-433-3712 7C	Wilson, Carolyn R Atonement Luth Church 9948 Metcalf Ave Overland Park, KS 66212-1699	913-648-0595 4B	Yenser, Thomas R 1989 Linden Ln Whitehall, PA 18052	610-799-5977 7E
Wessel, Edna L (RT) 1922 5th Ave NW Room 218 Waverly, IA 50677	5F	Wilson, Jonathan R Atonement Luth Church 116 W Glen Ave Syracuse, NY 13205	315-492-9065 7D	Yockstick, Bonnie J Holy Cross Luth Church 4500 Wadsworth Blvd Wheat Ridge, CO 80033	303-423-5654 2E
Wessner, Susan D Good Hope Luth Church 98 Homestead Dr Youngstown, OH 44512-2113	330-782-8109 6E	Wilson, Lary D Jr Salem Luth Church 401 E Military Ave Fremont, NE 68025-5140	402-721-8158 4A	Yoder, Obie W (RT) 16918 Hampshire Dr Williamsport, MD 21795-3180	301-223-8195 6C
Westcott, Susan G 19240 Lorain Rd Apt 303 Fairview Park, OH 44126	216-331-6553 6E	Winn, Ila R Christ Luth Church Day Schi 248-01 Francis Lewis Blvd Rosedale, NY 11422	718-525-6884 7C	Yothers, Constance J 2733 W 4th St Williamsport, PA 17701-5449	570-326-3862 8E
Westerman, Terry Christ Luth Church 6720 Broadway San Antonio, TX 78209	210-822-3394 4E	Wise, Anabel (RT) 1217 N Miller Rd Apt 28 Scottsdale, AZ 85257-3639	480-946-9083 2D	Youngquist-Thurrow, Randy Luth Outdoor Ministries RR 1 Box 318 Fuquay-Varina, NC 27526	919-552-9421 9B
Westfield, Patricia A (RT) 6669 26th Way N St Petersburg, FL 33702-6315	727-527-6826 9E	Wiseman, Erma E (RT) 1226 Elm Ave Torrance, CA 90503	213-328-6575 2B	Z	
Weston, Elsie H 225 Alpine St Bridgeport, CT 06610	203-384-2951 7B	Witt, Patricia J Foss Home 13023 Greenwood Ave N Seattle, WA 98133	206-364-1300 1B	Zeltner, Mary H (RT) 209 Burgess Zelienople, PA 16063-1560	724-452-1613 8B
Weston, Evelyn J P 312 N Johnson Ave Fosston, MN 56542 E-mail: eweston@acunet.org	218-435-6564 3D	Wohlten, Ruth G 359 Ovington Ave Brooklyn, NY 11209	718-238-2635 7C	Zelle, Elmore (RT) 1899 10th Ave SW Waverly, IA 50677	319-352-4453 5F
Wheeler, Diane S Emanuel Luth Church 241 S Prospect St Marion, OH 43302	614-383-2184 6D	Wolf, Rachel K 1843 S Fairview Ave Decatur, IL 62521-3909	5C	Ziebell, Jane 920 Meadow Rd Wausau, WI 54403	715-675-2613 5I
Wheeler, Tonya R 639 S Broad St Apt A6 Lansdale, PA 19446	215-361-0890 7F			Zimmerman, L Gay W 16526 Ella Blvd Houston, TX 77090-4301	281-440-6890 4F
Wheeler, Virginia L 4334 Indian Springs Dr Grandville, MI 49418	616-534-3195 8B			Zoller, Barbara C 3244 Woodfield Dr Walworth, NY 14568-9442	7C
				Zweifel, Alice Bredeson (RT) 924 Katherine Dr Sun Prairie, WI 53580-2468	5J

DEACONESSES

As of September 1, 1999

A				B	
Alderfer, Kay Soder 1207 55th St Downers Grove, IL 60515-4810 E-mail: gpathways@aol.com	630-968-4772 5A	Arie, Mary Kay Messiah Luth Church 2020 Worthington Ave Bethlehem, PA 18017-4955	610-691-2321 7E	Baldorf, Davia A The Dwelling Place 2 Pine Rd Mount Holy Spgs, PA 17065-1923	717-486-8406 6D
		Axelton, Marjorie L (RT) Pleasant View Section 321 N Chestnut Rm 10 Lindsborg, KS 67456	785-227-4210 4B		

Bernardo, Laura L 1806 Green Ln West Chester, PA 19382-7952 E-mail: LLBernardo@aol.com	610-719-0505	7F			
Blomberg, Ingeborg E (RT) 6803 N 68th Plaza Apt 618 Omaha, NE 68152	402-572-8586	4A			
Boehling, A Graci (RT) 801 Merion Square Rd Gladwyne, PA 19035-1599	610-642-8838	7F			
Brandt, Anna * (RT) Regina Lutheran Home 207 125 Hamilton St Regina, SK S4R2A3 CANADA	306-545-2389	7F			
Brose, Esther M * (RT) 573 Miller St Pembroke, ON K8A6A2 CANADA	613-735-0113	8A			
Burgett, Esther M (RT) 801 Merion Square Rd Gladwyne, PA 19035-1599		7F			
Burk, Carol Ann Ebenezer Luth Church 1301 Richland St Columbia, SC 29201-2578 E-mail: carolb@ebenezerlutheran.org	803-765-9430	9C			
Burk, Sally A 4832 Blendon Park Dr Columbus, OH 43230	614-337-1945	6C			
Burroughs, F Louise (RT) 801 Merion Square Rd Gladwyne, PA 19035-1599 E-mail: louburn@juno.com	610-642-3051	7F			
Byers, Sarah J (RT) 10630 Lockart Rd Philadelphia, PA 19116	215-856-0926	6C			
C					
Carlson, Grace L E (RT) 1007 E 14th St Minneapolis, MN 55404-1395		3G			
Cecille, Ramona Univ of Pa Hospital 1 Dulles 3400 Spruce St Philadelphia, PA 19104	215-349-5779	7F			
Chafin, Patricia R (RT) 710 Lincoln St Brush, CO 80723-1933 E-mail: spatc@kci.net	970-842-2643	2E			
Coimer, Janet S (RT) 104 Thicket Rd Baltimore, MD 21212-2441	410-377-8665	8F			
D					
Danielson, Irene L (RT) 1510 11th Ave S Apt 504 Minneapolis, MN 55404-1750	612-332-4063	3G			
Denk, Monica * Faith Luth Church 508 7th St SE Slave Lake, AB T0G2A3 CANADA E-mail: mdenk@telusplanet.net	780-849-3628	7F			
Drake, Millicent J 19 College St Boyertown, PA 19512 E-mail: stjohns@netjunction.com	610-367-9185	7E			
Dunlap, Elaine I (RT) 801 Merion Square Rd Gladwyne, PA 19035-1599	610-642-8838	7F			
E					
Enck, Phyllis J 801 Merion Square Rd Gladwyne, PA 19035-1599 E-mail: SRPHYLLIS@juno.com	610-642-8838	7F			
Erickson, Ethel C (RT) 1510 11th Ave S Apt 1007 Minneapolis, MN 55404	612-332-6445	3G			
F					
Fanslau, Cathy A Twin Lakes Center 100 Wade Coble Dr Burlington, NC 27215	336-538-1400	9B			
Font, Donna J 282 Parkhurst Blvd Buffalo, NY 14223	716-834-1169	7C			
Frogeau, Elsie J 6310 Scott St Rosemont, IL 60018-4325 E-mail: elsief@megsnet.net	847-825-6028	5A			
Frost, Nora L E 801 Merion Square Rd Gladwyne, PA 19035-1599 E-mail: smoraf@juno.com	610-642-8838	6C			
G					
Gapczynski, Dorine M 404 Wildwood Ann Arbor, MI 48103	734-663-3789	6A			
Gatzke, Frieda * (RT) 1505 Church Ave Apt 301 Victoria, BC V8P2G7 CANADA	250-472-3851	7F			
Gouker, M Josephine (RT) 801 Merion Square Rd Gladwyne, PA 19035-1599	610-642-8838	7F			
Guinther, Florence S (RT) 101 N 38th St Sp 116 Mesa, AZ 85205-8531	480-832-0883	2D			
H					
Hall, Anne H 813 Williams Ave Madera, CA 93637 E-mail: dahall@lightspeed.net	209-431-3094	2A			
Harper, Ruth V Luther Home of Mercy 5610 N Main St PO Box 187 Williston, OH 43468-0187	419-836-7741	6D			
Hellerich, Carolyn R 8224 Russwood Cir Lincoln, NE 68505-2737 E-mail: chellerich@madonna.org	402-489-7701	4A			
Hornburg, Katherine J (RT) 6148 Tabor Ave Philadelphia, PA 19111	215-728-1376	7F			
Hoover, Janet M (RT) 3056-A West Blvd Bethlehem, PA 18017-3242	610-891-0484	7E			
Houtroyt, Evelyn E (RT) 200 St Luke Dr Apt 115 Lititz, PA 17543-2218	717-626-0275	8D			
J					
Janka, Annette PO Box 1231 Cordova, AK 99574	907-424-3420	1A			
Johnson, L Jean 538 1/2 W 8th St Erie, PA 16502	814-452-4497	8A			
Johnston, Debra L * 711-49 Vanier Dr Kitchener, ON N2C2H8 CANADA	519-578-1468	7F			
K					
Keffer, E Anne * 1835 Ave B N Saskatoon, SK S7L1H6 CANADA E-mail: akeffer@webster.sk.ca	306-684-6709	7F			
Kerr, Sally L Silver Springs- Martin Luther School 512 W Township Line Rd Plymouth Meeting, PA 19462-1099	610-825-1440	7F			
Kiel, Frieda F * (RT) 107-9511 80th St Edmonton, AB T6C2S9 CANADA	780-465-6965	7F			
Kriceley, Joann V (RT) 721 Jersey Ave Gloucester City, NJ 08030 E-mail: Srijovikn@aol.com	856-456-0693	7A			
Kraus, Rose Ann (RT) 801 Merion Square Rd Gladwyne, PA 19035-1599	610-642-8838	7F			
L					
Lando, Meinda Ann 1650 Grand Concourse Bronx, NY 10457-7806 E-mail: smlando@msn.com	718-518-6615	7C			
Lehr, Sandra E 180 Lepore Dr Lancaster, PA 17602	717-293-8665	8D			
Leitzke, Arlene G St John's Luth Church 101 W Martin St Martinsburg, WV 25401	304-263-0291	8H			
Lembke, Susan L * 108C-590 Kraus Dr Waterloo, ON N2L6K3 CANADA	519-746-9933	7F			
Linde, Lillian H (RT) 801 Merion Square Rd Gladwyne, PA 19035 E-mail: srillian@juno.com	610-642-8838	7B			
Ludwig, Lois (RT) Ardmore House 3-N 75 Ardmore Ave Ardmore, PA 19003	610-896-9299	7F			
M					
Luken, D Evelyn (RT) 801 Merion Square Rd Gladwyne, PA 19035-1599	610-896-5025	7C			
Lyerly, M Lucille (RT) 6175 US Hwy 52 Salisbury, NC 28148	704-279-4593	9B			
N					
McVicker, Edna V (RT) 801 Merion Square Rd Gladwyne, PA 19035-1599 E-mail: sredmcy@juno.com	610-642-8838	7F			
Meckes, Verna E (RT) 1818 Liberty St Apt 1014 Allentown, PA 18102 E-mail: vermm7@yahoo.com	610-434-2655	7E			
Mokler, Patricia J 6901 N 72nd St Omaha, NE 68122 E-mail: srpat@radiks.net	402-572-2289	4A			
O					
Norgren, Mildred A (RT) 621 Arlington S Fergus Falls, MN 56537	218-736-4850	3D			
Olson, Lauryl * (RT) 506-1061 Sargent Ave Winnipeg, MB R3E3M6 CANADA	204-772-5570	3H			
P					
Painter, Janice E Calvary Luth Church 730 S New St West Chester, PA 19382-3666	610-696-2475	7F			
Pantel, Bernice A (RT) 3056-A West Blvd Bethlehem, PA 18017-3242	610-691-0484	7E			
Patchen, Ginger A * Epiphany Lu Ch Nur Schl 200 Dalhousie Dr Winnipeg, MB R3T2Z1 CANADA	204-261-7882	7F			
Peterson, Bernice E (RT) 2840 S Circle Dr Space 232 Colorado Springs, CO 80906-4145	719-576-9070	2E			
R					
Rebelein, Ruth Ellen Senior Flieri Seminary Private Bag Logawang Finschhafen Mosobe Province Papua, NEW GUINEA		4A			
Reidenouer, Gladys I (RT) 801 Merion Square Rd Gladwyne, PA 19035-1599	610-642-8838	8F			
Ruch, Janice E Bethel Luth Church 130 N Keeler Ave Chicago, IL 60624 E-mail: sisterjanruch@webtv.net	773-533-3638	5A			
S					
Sander, Valerie * Epiphany Luth Church 200 Dalhousie Dr Winnipeg, MB R3T2Z1 CANADA E-mail: nsander@minet.gov.mb.ca	204-261-7882	7F			
Slavinski, Barbara A (RT) 504 Crestwood Dr Red Lion, PA 17356	717-246-2143	7F			
Stalder, Dorothy M (RT) 223 Eastlane Ave Minden, NE 68959-2436	308-832-1409	4A			
Steele, Elizabeth A (RT) 1503 Cleveland Rd E Apt 221 Huron, OH 44839-9508	419-433-7017	6D			
Stern, Gunnel M (RT) 338 Valley Park S Bethlehem, PA 18018-1360	610-691-8961	7E			
Stevens, Noreen H Living Waters Luth Church 865 Birch St Lino Lakes, MN 55014-1364 E-mail: Mruspo@aol.com	651-481-0220	3H			
Stewart, Catharine A (RT) 801 Merion Square Rd Gladwyne, PA 19035-1599	610-649-8243	7F			
Stormfeltz, Lois M (RT) 801 Merion Square Rd Gladwyne, PA 19035-1599 E-mail: SLoiss@juno.com	414-739-4466	5I			
Stump, Janet A Colonial Hills Apt A-1 Schuylkill Haven, PA 17972	570-739-4318	7E			

T		W	
Taan, Margaret 728 Lincoln St Brush, CO 80723-1933	970-842-5474 2E	Wedman, Linda L.* Grace Luth Church 211 Kimberly Ave Winnipeg, MB R2K0X3 CANADA	204-661-2562 7F
Tschumi, Sally A 801 Merlon Square Rd Gladwyne, PA 19035-1599	610-642-8838 7D	Widmeyer, W Jean First Luth Church 1551 S 70th St Lincoln, NE 68506-1599	402-488-0919 4A
			Wilson, Cecilia R 27 Park Pl. New York, NY 10007
			Winter, Mildred I (RT) 801 Merlon Square Rd Gladwyne, PA 19035-1599
			Wright, Carol A Abiding Presence Luth Church 1550 W Walton Blvd Rochester Hills, MI 48309-1858

**THE DEACONESS COMMUNITY OF
THE EVANGELICAL LUTHERAN
CHURCH IN AMERICA**

801 Merlon Square Rd
Gladwyne, PA 19035-1599
Directing Deaconess:
Sister Nora L E Frost

DIACONAL MINISTERS

As of September 1, 1999

A		L	O
Ajer, Margaret Schmitt 3755 Avocado Blvd Apt 411 La Mesa, CA 91941	619-460-9312 2C	Gall, Sharon M Immanuel Luth Church 1409 Pulaski St Lincoln, IL 62658-3299	O'Brien, Sharon L 1300 Sprinkle Dr Jacksonville, FL 32211
Barkhau, Beth A 3309 S White Birch Ln Appleton, WI 54915	920-830-4962 5I	Gallups, Ordice A Jr 18510 Mount Oak Rd Bowie, MD 20716 E-mail: gallups@sprintmail.com	Rossman, Jay T 333 Wartburg Pl Dubuque, IA 52003-7769
Brant, Elaine E 2099 LaCrosse Ave St Paul, MN 55119-3349	651-731-0481 3H	Lambert III, Lake Wartburg College 222 9th St NW Waverly, IA 50677	Schroeder, Judith A Luther Valley Luth Church 7107 Luther Valley Rd Beloit, WI 53511
Busse, Madelyn H Rocky Mountain Synod 455 Sherman St Ste 160 Denver, CO 80203-4403 E-mail: madelyn.herman.busse@mseica.org	303-777-6700 2E	Lancaster, Heather Lynn PO Dwarer 3248 Columbia, SC 29230	Sentt, Ardith L 1124 N 3rd St Phoenix, AZ 85004
Deming, Phillip R Calvary Luth Church 3060 54th St San Diego, CA 92105-4924	760-562-5581 2C	Miller, Katherine S St Luke Luth Church 9100 Colesville Rd Silver Spring, MD 20910-1694 E-mail: millrzz@sprynet.com	Setzer, Sue M 3600 Fountain Hill Ridge Charlotte, NC 28226 E-mail: suesetzer@first-mail.com
Forbes, Audrey D Luth Bible Institute 4221 228th Ave SE Issaquah, WA 98029-6826	425-961-5500 1B	Mirabella, Jennifer A 5410 S Espana Ct Aurora, CO 80015	Sickles, Diana J First Luth Church PO Box 25 Conroy, IA 52220-0025
Gable, Nancy E Lutheran Theo Seminary 61 Seminary Ridge Gettysburg, PA 17325-1795	717-334-6286 8C	Moore, Terry L 7001 Forsyth Blvd St Louis, MO 63105	Spitta, Douglas B Immanuel Luth Church 16515 Luther Way Eden Prairie, MN 55346-4336
		Neumann, Karla Jean St Peter Luth Church 1422 Center Ave Janesville, WI 53546-2402	Strickert, Gloria J 417 4th St NW Waverly, IA 50677
			Wentz, Dianna S 91 8th Ave Pittsburgh, PA 15229
			White, Karen Sue Trinity Luth Seminary 2199 E Main St Columbus, OH 43209

NECROLOGY, ASSOCIATES IN MINISTRY

August 1, 1998–September 1, 1999

Note: The several rosters under Associates in Ministry are identified as follows in this listing:

ALC-CCS = ALC Commissioned Church Staff
ALC-D = ALC Deaconesses
AELC-D = AELC Deaconesses and Deacons

LCA-LPL = LCA Lay Professional Leaders
AELC-CT = AELC Commissioned Teachers
ELCA Certified or Commissioned

Name	City/State	Date	Region/ Synod	Affiliation
Carpenter, Martha S.	Topeka, KS	03/28/1999	4B	LCA-LPL
Dewey, Allan M.	Fort Wayne, IN	10/23/1998	6C	LCA-LPL
Hanson, D. Florence	Blair, NE	05/28/1999	4A	ALC-CCS
Henriksen, George G.	Rockville, MD	09/14/1998	8G	LCA-LPL
Jacobson, Louise I.	Richmond, VA	09/04/1998	9A	LCA-LPL
Mickelson, Arnold R.	Minneapolis, MN	09/22/1998	3G	ALC-CCS
Oines, Iola	Sioux Falls, SD	09/08/1998	3C	ALC-CCS
Richter, Alfred H. Jr.	Lansdale, PA	01/28/1999	7F	LCA-LPL
Solberg, Lorraine G.	Mounds View, MN	03/07/1999	3H	ALC-CCS

REMOVALS FROM ROSTER OF ASSOCIATES IN MINISTRY

The following list includes removals from the Roster of Associates in Ministry reported to the ELCA Office of the Secretary between August 1, 1998 and August 1, 1999.

Name	City/State	Change	Date	Region/ Synod	Affiliation
Anderson, Susan J.	Apple Valley, MN	Removed	01/12/1998	3G	LCA-LPL
Ballentine, Bertha B.	Aberdeen, MD	Resigned	05/04/1999	8F	AELC-Deacon
Bergsma, Sandra S.	Waterloo, IA	Removed	11/03/1998	3G	ALC-CCS
Burgdorf, C. Ann	Worcester, MA	Ordained	11/15/1998	7B	AELC-DN
Christenson, Jacqueline J.	Branford, FL	Removed	02/01/1999	9E	ELCA-Commissioned
Fiebig, Ronald	Fort Wayne, IN	Removed	08/01/1998	6C	ALC-CCS
Ganyaw, Linda E.	St. Paul, MN	Removed	03/09/1999	3H	ALC-CCS
Gosswein, Judy	Harrah, OK	Never rostered ELCA		4C	AELC-CT
Govenor, Deborah S.	Columbus, OH	Removed	03/09/1999	6F	ALC-CCS
Hurst, V. Wayne Jr.	San Marcos, CA	Resigned	10/01/1998	2C	ELCA-Commissioned
Irwin, Suzanne T.	Reading, PA	Removed	10/30/1998	7E	ELCA-Commissioned
Knepp, T. Gregory	Baltimore, MD	Ordained	08/15/1998	8F	ELCA-Commissioned
Krause, Tina B.	Chicago, IL	Resigned	12/15/1998	5A	LCA-LPL
Larson, Timothy E.	Warren, MI	Ordained	08/23/1998	6A	ELCA-Commissioned
Lueck, John W.	Daly City, CA	Removed	06/01/1992	2A	AELC-CT
Martin, Nikki R.	Mount Angel, OR	Removed	10/24/1998	1E	ELCA-Commissioned
Miller, Caryl M. (was Valentinier)	Lockney, TX	Ordained	02/20/1999	4D	ELCA-Commissioned
Nelson, Catherine M.	Fairbanks, AK	Removed	01/28/1999	1A	ALC-CCS
Olson, Virginia A.	Ridgeway, IA	Ordained	02/28/1999	5F	ELCA-Commissioned
Peterson, Reid	Minnertonka, MN	Removed	01/01/1994	3G	LCA-LPL
Raymond, Caryne F.	Cassleton, ND	Removed	01/22/1999	3B	LCA-LPL
Rohmacher, Margaret L.	Lancaster, PA	Resigned	02/01/1999	8D	LCA-LPL
Schutt-Pitcher, Linda G.	Dayton, OH	Removed	03/09/1999	6F	LCA-LPL
Seltz, Joanne	Minneapolis, MN	Removed	08/15/1998	6A	AELC-CT
Setzer, Sue M.	Charlotte, NC	Consecrated	06/03/1999	9B	LCA-LPL
Sharp, Tammy J.	Alvin, TX	Resigned	09/02/1998	4F	ELCA-Commissioned
Shinn, Elizabeth A.	Arvada, CO	Removed	09/30/1998	2E	LCA-LPL
Urbanek, Judith	Wausau, WI	Removed	06/02/1999	5I	AELC-CT
Wadman, Lorraine	Lakewood, CA	Removed	09/01/1998	2B	ALC-CCS
Weatherspoon, Roselle J.	Detroit, MI	Removed	08/15/1998	6A	ELCA-Commissioned
Wrasse, Joanne	Ashland, OH	Resigned	10/17/1998	6E	LCA-LPL
Zima, Mark S.	Eagle River, WI	Resigned	12/12/1998	1E	ELCA-Commissioned

ADDITIONS TO ROSTER OF ASSOCIATES IN MINISTRY

The following list includes additions to the Roster of Associates in Ministry reported to the ELCA Office of the Secretary between August 1, 1998 and August 1, 1999.

Name	City/State	Entry Rite	Date	Region/ Synod
Arft, Joanne D.	St. Augustine, FL	Commissioned	03/14/1999	9E
Basner, Kathleen A.	Freeland, MI	Commissioned	08/30/1998	6B
Bauer, Christine J.	St. John, IN	Commissioned	04/17/1999	6C
Caywood, Elizabeth A.	Pittsburgh, PA	Commissioned	06/19/1999	8B
Dennis, Amy M.	Traverse City, MI	Commissioned	07/11/1999	6B
Essig, Aina	Minneapolis, MN	Commissioned	09/23/1995	3G
Graybash, Jennifer L.	Ellicott City, MD	Commissioned	06/13/1999	8F
Heinaman, Angela A.	Mission Viejo, CA	Commissioned	11/08/1998	2C
Hershberger, Maretta F.	South Bend, IN	Commissioned	05/01/1999	6C
Mitchell, Jeffrey C.	Lima, OH	Commissioned	03/07/1998	6D
Mize-Baker, Jacquelyn J.	New York, NY	Commissioned	05/29/1998	7C
Mueller, Jo E.	Minneapolis, MN	Commissioned	05/30/1999	3G
Olsgaard, Bonnie M.	Missoula, MT	Commissioned	09/28/1998	1F
Pyeatt, Carol L.	Minneapolis, MN	Commissioned	06/28/1998	3G
Roberts, Mary M.	Spartanburg, SC	Commissioned	06/03/1999	9C
Sandquist, Sonja C.	Littleton, CO	Commissioned	02/14/1999	2E
Steinfeldt, Carolyn M.	Kansas City, MO	Commissioned	04/25/1999	4B
Thompson, Karen C.	Cranberry Twp., PA	Commissioned	06/19/1999	8B
Wheeler, Tonya R.	Lansdale, PA	Commissioned	10/04/1998	7F
Williams, Susan E.	Lake Orion, MI	Commissioned	04/25/1999	6A
Wilson, Jonathan R.	Syracuse, NY	Commissioned	01/16/1999	7D
Yenser, Kathleen A.	Whitehall, PA	Commissioned	08/30/1998	7E

NECROLOGY, DEACONESSES

August 1, 1998–September 1, 1999

Name	City/State	Date	Region/ Synod
Samuelson, Dorothy E.	Minneapolis, MN	02/01/1999	3G
Wagner, Linda J.	Kings Park, NY	07/03/1999	7C
Wagner, Lydia E.	Gladwyne, PA	01/02/1999	7F
Walck, Bertha H.	Gladwyne, PA	03/03/1999	7F

ADDITIONS TO ROSTER OF DIACONAL MINISTERS

The following list includes additions to the Roster of Diaconal Ministers reported to the ELCA Office of the Secretary between August 1, 1998 and August 1, 1999.

Name	City/State	Entry Rite	Date	Region/ Synod
Gallups, Ordice A. Jr.	Bowie, MD	Consecrated	01/17/1999	8G
Lambert, Lake III	Waverly, IA	Consecrated	02/14/1999	5F
Lancaster, Heather Lynn	Columbia, SC	Consecrated	05/13/1999	9C
Mirabella, Jennifer A.	Aurora, CO	Consecrated	10/11/1998	2E
Moore, Terry L.	St. Louis, MO	Consecrated	06/27/1999	4B
O'Brien, Sharon L.	Jacksonville, FL	Consecrated	05/06/1999	9E
Setzer, Sue M.	Charlotte, NC	Consecrated	06/03/1999	9B
Spiotta, Douglas B.	Eden Prairie, MN	Consecrated	11/01/1998	3G
White, Karen S.	Columbus, OH	Consecrated	02/21/1999	6F

PERSONNEL STATISTICS

August 1, 1999

ORDAINED MINISTERS

TOTAL

Ordained ministers17,581

GENDER

Pastors who are women2,297
Pastors who are men15,284

PERSONS OF COLOR/LANGUAGE OTHER THAN ENGLISH

Pastors who are persons of color and/or persons
whose primary language is other than English428

ACTIVE AND RETIRED BY CATEGORY

Pastors serving under calls from congregations9,610
Pastors serving under calls from Church Council and synod councils1,849
Pastors on leave from call842
Pastors on leave from call doing graduate study80
Pastors who are on continuing disability211
Pastors who are retired5,189

ASSOCIATES IN MINISTRY

(including Deaconesses of the Deaconess
Community of the ELCA and Diaconal Ministers)

TOTAL

Associates in ministry1,204

GENDER

Associates in ministry who are women948
Associates in ministry who are men256

PERSONS OF COLOR/LANGUAGE OTHER THAN ENGLISH

Associates in ministry who are persons of color and/or persons
whose primary language is other than English12

ACTIVE AND RETIRED BY CATEGORY

Associates in ministry serving under calls from congregations552
Associates in ministry serving under calls from Church Council or synod
councils179
Associates in ministry on leave from call120
Associates in ministry on leave doing graduate study7
Associates in ministry who are on continuing disability11
Associates in ministry who are retired310

Directories

GLOBAL MISSION PERSONNEL546
EDUCATION549
LUTHERAN CAMPUS MINISTRY REPRESENTATIVES634
FEDERAL CHAPLAINS656
SPECIALIZED PASTORAL CARE AND CLINICAL EDUCATION664
LUTHERAN SERVICES IN AMERICA680
OUTDOOR MINISTRIES RELATED TO THE ELCA728
SPECIAL INTEREST CONFERENCES / ETHNIC ASSOCIATIONS733
AREA MINISTRIES735
ECUMENICAL ORGANIZATIONS737
INTERCHURCH ORGANIZATIONS738
OTHER ORGANIZATIONS740
LUTHERAN CHURCHES IN NORTH AMERICA742
OVERSEAS INDEPENDENT LUTHERAN CONGREGATIONS RECOGNIZED BY THE ELCA743
STATISTICS FOR 1998—LUTHERAN CHURCH BODIES IN UNITED STATES AND CANADA744
ENGLISH LANGUAGE LUTHERAN CHURCH SERVICES OVERSEAS745

GLOBAL MISSION PERSONNEL

Effective January 1, 2000

ARGENTINA

VanOsdol-Hansen, Judith, Calle 10N #1373,
1900 LaPlata, Buenos Aires, Argentina

BANGLADESH

Scott, Edwin and Karen, Sreerampur, PO Dumki,
Patuakhali District, Bangladesh
Swanson, Lucille, c/o Edwin and Karen Scott,
Sreerampur, PO Dumki, Patuakhali District,
Bangladesh

BRAZIL

Krahn, Allan and Marie, C.P. 14 EST,
93001 Sao Leopoldo, RS, Brazil
Nash, Peter, C.P. 14 EST, 93001 Sao Leopoldo,
RS, Brazil

CAMEROON

Anderson, Barbara and Robert, B.P. 111,
Ngaoundéré, Cameroon
Bergman, Kenton and Lyn, B.P. 111,
Ngaoundéré, Cameroon
Bohnhoff, Lee and Torbjørn, B.P. 111,
Ngaoundéré, Cameroon
Bunk, Charles and Barbara B.P. 9, Tibati,
Cameroon
Christensen, Sharyn and Thomas, B.P. 9,
Meiganga, Cameroon
Fletcher, Ryan and François, Natalie, B.P. 9,
Meiganga, Cameroon
Jensen Gbairi, Debra and David, B.P. 6,
Garoua Boulai, Cameroon
Larson, Cathryn and John, B.P. 6,
Garoua Boulai, Cameroon
Lewis, Clifford and Mitsaida, 1550 Eustis St.,
Ste. A, St. Paul, MN 55108
Noss, James and Karen, B.P. 111, Ngaoundéré,
Cameroon
Wilken, Betty, B.P. 6, Garoua Boulai, Cameroon

CENTRAL AFRICAN REPUBLIC

Faust, Boyd, Baboua-CAR, c/o B.P. 6,
Garoua Boulai, Cameroon
Hinderlie, Andrew and Barbara, Baboua-CAR,
c/o B.P. 6, Garoua Boulai, Cameroon
Larsen Tadó, Sarah, Baboua-CAR, c/o B.P. 6,
Garoua Boulai, Cameroon
McGuire, Judy, Baboua-CAR, c/o B.P. 6,
Garoua Boulai, Cameroon
Moore, Prudencia and Taylor, Baboua-CAR,
c/o B.P. 6, Garoua Boulai, Cameroon
Olson, Eunice and Thomas, Baboua-CAR,
c/o B.P. 6, Garoua Boulai, Cameroon

CHILE

Anderson, Karen and Leiva, Fernando,
Casilla 15167, Santiago 11, Chile
Mason, Jennifer, Av. Fernandez Albano,
1931 San Ramón, Santiago, Chile

COLOMBIA

Pavasars, Arlene and Viesturs, Apartado Aéreo
511-33, Bogotá, Colombia

COSTA RICA

Lynum, Todd and Mahler, Naomi, Apartado
1890-1002, Paseo de Los Estudiantes,
San Jose, Costa Rica

ETHIOPIA

Bliese, Edith and Loren, Box 5520, Addis Ababa,
Ethiopia
Johnson, Philip and René, Box 5520,
Addis Ababa, Ethiopia

GERMANY

Bard, Dean, Evangelische Akademie,
Schlossplatz 1d, D-06886 Lutherstadt,
Wittenberg, Germany
Kibler-Melby, Janice and Colin, American Church
in Berlin, Onkel Tom Strasse 93, 14169 Berlin,
Germany
Kinney, Chris, Trinity Lutheran Church,
AM Schwalbenschwanz 37, 60431 Frankfurt,
Germany
Patrick, Robert and Joyce, Trinity Lutheran
Church, AM Schwalbenschwanz 37,
60431 Frankfurt, Germany

GUATEMALA

Deal, Stephen, 13014 Conductor Way,
Silver Spring, MD 20904

HONG KONG SAR, PEOPLE'S REPUBLIC OF CHINA

LeMond, Barbara and John, PO Box 7,
Shatin Central PO, Shatin, NT, Hong Kong Sar,
People's Republic of China
Perry, Judith, PO Box 7, Shatin Central PO,
Shatin, NT, Hong Kong Sar, People's Republic
of China
Peterson, John and Valerie, PO Box 7,
Shatin Central PO, Shatin, NT, Hong Kong Sar,
People's Republic of China
Ray, Beth and Steven, 52 Tai Chung Kiu Rd.,
15C Estoril Hts., Belair Gardens, Shatin, NT,
Hong Kong Sar, People's Republic of China
Zimmelman, Jane and Theodore, PO Box 7,
Shatin Central PO, Shatin, NT, Hong Kong Sar,
People's Republic of China

INDIA

Schick, Robert, Henry Martyr Institute,
PO Box 153, Hyderabad 500 001 A.P., India

INDONESIA

Haggmark, Steven and Johnson, Nancy,
c/o Universitas Kristen Satya Wacana, Jln.
Diponegoro 52-60, Salatiga 50711, Indonesia
Kameo, Daniel and Rosella, PO Box
B048/UKSW, Salatiga, Jateng 50711,
Indonesia

JAMAICA

Kuck, David and Mary, United Theological
College of West Indies, PO Box 136,
Golding Ave., Kingston 7, Jamaica

JAPAN

Albrecht, Aaron and Lynette, 2-29-11 Hanegi,
Setagaya-ku, Tokyo 156, Japan
Axton, Kevin, c/o JELC, 1-1 Ichigaya,
Sadohara-cho, Shinjuku-ku, Tokyo 162, Japan
Bekedam, Mahlon and Nancy, 2-6-7 Tama-Cho,
Fuchu-Shi, Tokyo 183-0002, Japan
Bencke, Jacqueline and Patrick, Oe 4-20-26,
Kumamoto-shi 862-0971, Japan
Bowman, Nathan and Sharonette,
1-14-1 Kuwamizu, Kumamoto-shi 862, Japan
Giuseffi, Maurice, 2-29-11 Hanegi, Setagaya-ku,
Tokyo 156, Japan
Gretebeck, Junko and Lowell, 6-15-16-2002
Shirogane, Minato-ku, Tokyo 108-0072, Japan
Haines, John, 1-14-1 Kuwamizu, Kumamoto-shi,
Kumamoto 862-0954, Japan
Hays, Marilyn and Ronald, 1-24-10 Kyonan-shi,
Tokyo 180, Japan
Mason, Timothy and Yuriko, 3-4 Kimachi,
Kakegawa-shi, Shizuoka-ken, 436-0094, Japan

McKenzie, Mari and Timothy, LSTC, 1100 East
55th St., Chicago, IL 60615
Moore, David, c/o JELC, 1-1 Ichigaya,
Sadohara-cho, Shinjuku-ku, Tokyo 162, Japan
Sack, Carol and James, 3-10-20 Osawa,
Mitaka-shi, Tokyo 181, Japan
Steenberg, Evelyn and Thomas, 708
Takayanagi-cho, Meito-ku, Nagoya-shi 465,
Japan
Wood, Martha, 4-20-27 Oe, Kumamoto-shi,
Kumamoto 862-0971 Japan

KENYA

Schmalzle, Denise and Robert, PO Box 430,
Village Market, Nairobi, Kenya

LIBERIA

Goehle, Ruth, c/o Phoebe Hospital,
PO Box 10-1046, 1000 Monrovia, Liberia
Isaacson, Deanna, Lutheran Church of Liberia,
PO Box 10-1046, 1000 Monrovia, Liberia
McCrandall, Bette, Lutheran Church of Liberia,
PO Box 10-1046, 1000 Monrovia, Liberia

LITHUANIA

Haug, Arden and Janna, Birutas gatve 36-1,
2004 Vilnius, Lithuania

MADAGASCAR

Conover, Kelly, Lutheran Theological Seminary,
B.P. 1263, Fianarantsoa 301, Madagascar
Holder-Rich, Cynthia and Rich, Mark, Lutheran
Theological Seminary, B.P. 1263, Fianarantsoa
301, Madagascar
Johnson, Heather Roth and Scott, B.P. 751,
Mahajanga 401, Madagascar
Ogilvie, Kevin, B.P. 111, Tulear (601),
Madagascar
Quanbeck, Katharine and Stanley, B.P. 3771,
Antananarivo 101, Madagascar

MEXICO

Peterson, Gary and Mary, 701 W. 3rd St.,
Red Wing, MN 55066
Ross, Jillian, Apartado Postal 20-416, Mexico
D.F., 01000, Mexico

MIDDLE EAST

Grafton, David and Karla, 38, 26th of July St.,
PO Box 1422, Cairo, Egypt
Kapenga, Kathleen and Peter, PO Box 14076,
Old City, 91140 Jerusalem, via Israel
Scudder, Lewis and Nancy, c/o MECC,
PO Box 4259, Limassol, Cyprus
Scudder, Thomas, c/o MECC, PO Box 4259,
Limassol, Cyprus
Shelley, Joanne and Michael, Box 367, Dokki,
Cairo, Egypt
Thomas, Michael and Susan, Lutheran Church of
the Redeemer, PO Box 14076, Old City,
91140 Jerusalem, via Israel
Vogelaar, Peter and Shannon, 16 Rd. 261,
Apt. 8, New Maadi, Cairo, Egypt

NAMIBIA

Bauer, Louis and Susan, Paulinum Seminary,
Private Bag 16008, Pioneerspark, Windhoek,
Republic of Namibia
Havlin, Colleen, Nkurenkuru High School,
PO Box 6025, Nkurenkuru, via Rundu,
Republic of Namibia
Stenberg, Heather, Oshigambo High School,
Private Bag 2018, Ondangwa, Republic of
Namibia

NICARAGUA

Helms, Rachael and Tracy, Apartado P-151, Telcelor "Las Piedrecitas", Managua, Nicaragua
Pedersen, Jon and Sonya, Apartado 233, Managua, Nicaragua

NIGERIA

Mullen, Laura, Bronnum Lutheran Seminary, Box 74, Yola (Mbamba) Adamawa State, Nigeria
Oyebade, Mary Beth, Hillcrest School, PO Box 652, Jos, Nigeria

PANAMA

Weigandt, Ernesto and Norma, Apartado Postal 54, Penonome Cocle, Republic of Panama

PAPUA NEW GUINEA

Breddin, Paul and Phyllis, Senior Flier Seminary, Private Mail Bag, "Logaweng", Finschhafen, Morobe Province 435, Papua New Guinea
Cottingham, Carol, Balob Teachers College, PO Box 2127, Lae, Morobe Province 411, Papua New Guinea
Graue, Ian and Joyce, Martin Luther Seminary, PO Box 80, Lae, Morobe Province, Papua New Guinea
Mueller, Gretchen, ELCPNG, PO Box 80, Lae, Morobe Province, Papua New Guinea
Rebelein, Ruth, Senior Flier Seminary, Private Mail Bag, "Logaweng", Finschhafen, Morobe Province, Papua New Guinea
Spieker, Erich, 1550 Eustis St., Ste. P, St. Paul, MN 55108
Stang, Violet, ELCPNG, PO Box 80, Lae, Morobe Province, Papua New Guinea
Weppeler, Bonnie, Lutheran Leadership College, PO Box 30, Banz, W.H.P. 283, Papua New Guinea

RUSSIA

Repp, Chris and Helen, ELCROS Theological Seminary, PO Box 8, 53501 Lappeenranta, Finland
Schock, Twila and Swanson, William, Moscow Protestant Chaplaincy, c/o Post International, Box 289, 686 5th Ave., Ste. 572, New York, NY 10103

SENEGAL

Byrum, Craig and Deborah, B.P. 8150, Dakar-Yoff, Senegal
Dietrich, Marissa and Viking, B.P. 8150, Dakar-Yoff, Senegal
Mueller, Bruce and Kathryn, B.P. 41, Linguere, Senegal
Nygard, Linda and Mark, B.P. 32, Linguere, Senegal
Spaulding, John, B.P. 8150, Dakar-Yoff, Senegal

SINGAPORE

Bloomquist, Daniel and Karen, 25 Tan Kim Cheng Road, No. 19-25, Singapore 266625, Republic of Singapore

SLOVAKIA

Bertrand, Carol, Evanjelicke Lyceum, Vranovska 2, 851 02 Bratislava, Slovak Republic
Grell, Amanda and Schneckloth, Clint, Gymnazium J.A. Komenskeho, Puskinoва 3, 040 01 Kosice, Slovak Republic
Hanson, Kay and Paul, Palisady 46, Apt. 18, 811 06 Bratislava, Slovak Republic
Yenchko, Elizabeth, Slovak Evangelical Church of Augsburg Confession, PO Box 289, 81000 Bratislava, Slovak Republic

SOUTH AFRICA

Knutson, Lou-Marie and Philip, PO Box 16266, Gelvandale, Port Elizabeth 6016, Republic of South Africa

TAIWAN

Friest, Faith and Wendell, 86-1 Hsin Sheng South Rd., Sec. 3, Taipei 10769, Taiwan, Republic of China

TANZANIA

Bangsund, James and Judith, Box 55, Usa River, Tanzania
Blomquist, Arne and Mary, Tumaini University, Box 804, Iringa, Tanzania
Cutler, Mark, PO Box 98, Monduli, Tanzania
Dybsetter, Doug and Linda, Box 15128, Arusha, Tanzania
Friberg, Bethany and Steven, PO Box 34, Mto wa Mbu, Tanzania
Hafermann, Herbert and Kristen, Lutheran Junior Seminary, Box 303, Morogoro, Tanzania
Hartwig, Charlotte, PO Box 1266, Arusha, Tanzania
Jacobson, Linda and Mark, Box 937, Arusha, Tanzania
Kananen, Marvin and Wahlistrom, Jean, Maasai Girls Lutheran Secondary School, PO Box 98, Monduli, Tanzania
Meyer, Laurie, Box 55, Usa River, Tanzania
Murnyak, Dennis and Meredith, Box 1477, Arusha, Tanzania
Rehrig, Julie, Maasai Girls Lutheran Secondary School, PO Box 98, Monduli, Tanzania
Rustad, Cheryl and Daryl, Box 2575, Dar es Salaam, Tanzania
Stevenson, Nancy, Box 55, Usa River, Tanzania
Wolff, Cynthia and Sam, Box 2575, Dar es Salaam, Tanzania

THAILAND

Endress, Lori, Center of Religious Studies, Mahidol University, Salaya, Nokornpathom 73170, Thailand
Persson, Carin and Lennart, 29/26 Tung Hotel Rd., Moo Ban Sri Suk 1, Chiang Mai 50000 Thailand
Symons, Luther and Nusrat, Center of Religious Studies, Mahidol University, Salaya, Nokornpathom 73170, Thailand

UNITED KINGDOM

Aageson, Erin, c/o Time for God, 2 Chester House, Pages Lane, London N10 1PR, United Kingdom
Barnack, Josh, c/o Time for God, 2 Chester House, Pages Lane, London N10 1PR, United Kingdom
Bergquist, Heidi, c/o Time for God, 2 Chester House, Pages Lane, London N10 1PR, United Kingdom
Bjerkestrand, Derek, Crowthorn School, Broadhead Rd., Edgeworth, Turton, Bolton BLF 0JS, United Kingdom
Ekre, Leslie, c/o Time for God, 2 Chester House, Pages Lane, London N10 1PR, United Kingdom
Gerber, Erin, c/o Time for God, 2 Chester House, Pages Lane, London N10 1PR, United Kingdom
Leahy, Monica, c/o Time for God, 2 Chester House, Pages Lane, London N10 1PR, United Kingdom
McCleary, Brian, c/o Time for God, 2 Chester House, Pages Lane, London N10 1PR, United Kingdom
Schauer, Kim, 5 Maple Grove, Ramsbottom, Bury, Lancs BLO 0AN, United Kingdom
Sengbusch, Michelle, c/o Time for God, 2 Chester House, Pages Lane, London N10 1PR, United Kingdom

ELCA GLOBAL VOLUNTEERS

Anderson, Jared, B.P. 111, Ngaoundere, Cameroon
Anderson, Susan, Universidad Luterana Salvadorena, Apdo. Postal 3039-3057, Centro Da Gobierno, San Salvador, El Salvador

Austin, Ray and Lois, PO Box 733, Moshi, Tanzania
Bjerk, Paul, Tumaini University, PO Box 804, Iringa, Tanzania
Bohn, Louise, Gymnazium J.A. Komenskeho, Puskinoва 3, 040 01 Kosice, Slovak Republic
Boren, Margaret, c/o Iglesia Luterana Evangelica "Fe y Esperanza" de Nicaragua, Apartado Postal 151, Telcel Las Piedrecitas, Managua, Nicaragua
Carter, Sandi, Arusha Town Community Mental Health Programme, PO Box 1338, Arusha, Tanzania
Comigan, Amy, Evanjelicke Lyceum, Vranovska 2, 851 02 Bratislava, Slovak Republic
Demison, Anne, Evanjelicke Lyceum, Vranovska 2, 851 02 Bratislava, Slovak Republic
Diefenthal, Helmut and Rotraut, Kilimanjaro Christian Medical Center, Box Private Bag, Moshi, Tanzania
Esse, Robert, Evanjelicke Lyceum, Vranovska 2, 851 02 Bratislava, Slovak Republic
Fleeger, David, c/o ELCT Northern Diocese, PO Box 195, Moshi, Tanzania
Franklin, Janet, Evanjelicke Lyceum, Vranovska 2, 851 02 Bratislava, Slovak Republic
Fultz, Don and Eunice, PO Box 804, Iringa, Tanzania
Gorfe, Yonas and Gail, Evangelical Lutheran Church, Mekane Yesus, PO Box 2087, Addis Ababa, Ethiopia
Groth, Ruth, Evanjelicke Lyceum, Vranovska 2, 851 02 Bratislava, Slovak Republic
Haberstich, Nancy, Lutheran Church of Liberia, B.P. 10-1046, 1000 Monrovia, Liberia
Havlin, Colleen, Nkurenkuru High School, PO Box 6025, Nkurenkuru, via Rundu, Republic of Namibia
Hufford, David, Evanjelicke Lyceum, Vranovska 2, 851 02 Bratislava, Slovak Republic
Jacobson, Eric, Gymnazium J.A. Komenskeho, Puskinoва 3, 040 01 Kosice, Slovak Republic
Jensen, Nicole, Evanjelicke Lyceum, Vranovska 2, 851 02 Bratislava, Slovak Republic
Robertson, Barbara, Haydom Lutheran Hospital, PO Box Mbulu, Mbulu, Tanzania
Roe, James and Yvonne, Apartado Postal No. 221, 68000 Oaxaca, OAX, Mexico
Rogers, Chris, Gymnazium J.A. Komenskeho, Puskinoва 3, 040 01 Kosice, Slovak Republic
Simonson, Eunice and David, Box 556, Arusha, Tanzania
Stewart, Bob, 19256 Gliddon St., Castro Valley, CA 94546
Thompson, Moses, Evanjelicke Lyceum, Vranovska 2, 851 02 Bratislava, Slovak Republic
Yoder, Matthew, Evanjelicke Lyceum, Vranovska 2, 851 02 Bratislava, Slovak Republic

GLOBAL MISSION ASSOCIATES

Global Mission Associates are ELCA members, serving outside the United States, who are related to, but not sent by, the Division for Global Mission.

Anderson, William and Terry, 61/2 Sukhumvit Rd., Soi 36, Bangkok, Thailand
Apel, Dean and Smetana-Apel, Anki, Matongo Lutheran Theological College, Box 234, Nyamira, Kenya
Aus, Roger, Winterhurst 7, 13407 Berlin, Germany
Bly, Marjorie, Box 30, Makung, Peng Hu 88099, Taiwan, Republic of China
Bowman, James, Lutheran World Relief, 122 C St. NW, Ste. 125, Washington, DC 20001
Bowman, John and Vermeda, 3-362 Michizuka, Ogaki-shi 503, Japan
Dahl, Daniel and Denise, Rua Carlos Sampaio 107, Bela Vista 01333, Sao Paulo, SP, BRAZIL

Ellis, Andrew and Masae, 5-12-1 Suizenji,
Kumamoto-shi 862, Japan

Erickson, Betty and Robert, 8 Young St., Petrie,
Queensland 4502, Australia

Hope, Dorothy and Thomas, 1206 Canvasback
Ct., Mount Pleasant, SC 29464-4278

Jacobson, Alyson and Jeff, Union Church of
San Salvador, Colonia La Mascota, Calle No. 4
Al Final, San Salvador, El Salvador, CA

Johnson, Jay (Ecuador), c/o World Mission
Prayer League, 232 Clifton Ave., Minneapolis,
MN 55403

Larson, Stephen, 2, Chemin de la Bride,
CH-1224 Chene-Gougeries, Switzerland

Livemois, Gertrude and Thomas, Chemin de
L'Eglise 1, 2056 Dombresson/NE, Switzerland

Megahan, Jo Ann and Michael, Evangelical
Lutheran Church in Kenya, PO Box 874, Kisii,
Kenya

Peters, Karl and Karen, Casilla 266, LaPaz,
Bolivia

Roggenkamp, Gerhard and Suzanne,
Rabenstein 15, 96215 Lichtenfels, Schney,
Germany

Schmiege, Paul and Constance, St. Anne's
Lutheran Church, Church of St. Anne and
St. Agnes, Gresham St., London EC2V 7BX,
United Kingdom

Smith, Einar, St. Peter's Lutheran College,
Indooroopilly, Queensland 4068, Australia

Stewart, Timothy and Mary, URB Alto Polo,
2118 Calle Orfala, Guaynabo, PR 00969

Vigen, James and JoAnne, Stavanger
International Church, Vaisenhusgt 41,
4012 Stavanger, Norway

Wiberg, James, Schelleingasse 2/6,
1040 Vienna, Austria

Wiems, Royce, FLM/MSAADA, B.P. 4402,
Antananarivo 101, Madagascar

SEMINARY INTERNS 1999-2000

The Division for Global Mission cooperates
with churchwide units, synods, and seminaries of
the Evangelical Lutheran Church in America to
provide opportunities for internships in overseas
settings.

Dinkelman, Jeff, PO Box 7, Shatin Central PO,
Shatin, NT, Hong Kong Sar, People's Republic
of China

Eide, Elizabeth and Nicholas, American Church
in Berlin, Onkel Tom Strasse 93, 14169 Berlin,
Germany

Foltin, Barbara and Stiers, Todd, Evanjelicke
Lyceum, Vranovska 2, 851 02 Bratislava,
Slovak Republic

Miller, Ken, Calle Congregacion San Timoteo,
Casilla de Correo 435, 1900 LaPlata,
Buenos Aires, Argentina

Nisbet, Mike, c/o Iglesia Evangelica Luterana en
Talcahuano, Casilla 354, Concepcion, Chile

Werner, Allison, Ev.-Luth. Kirchengemeinde,
St. Thomas-Matthäi, ThomasKirchhof 18,
D-04109 Leipzig, Germany

TEACHERS IN CHINA

Brown, William and Connie, Fuyang Teachers
College, Fuyang, Anhui 23600, People's
Republic of China

Johnson, Martin, Shandong Institute of
Education Jinan, Shandong 250013, People's
Republic of China

Minson, Scott, Ji'an Teachers College, Ji'an,
Jiangxi 343009, People's Republic of China

Sofranac, Anastasia, Nantong Teachers College,
Nantong, Jiangsu 226007, People's Republic
of China

Williams, Michael, Changwei Teachers College,
65 Shangli Rd., Welfang, Shandong 261043,
People's Republic of China

Witmer, Amy, English Language Center, SUMS,
74 Zhongshan Rd. 2, Guangzhou, Guangdong
510089, People's Republic of China

EDUCATION

SEMINARIES

As of September 15, 1999

LUTHER SEMINARY

2481 Como Ave.
St. Paul, MN 55108-1496
Telephone: 651/641-3456
Fax: 651/641-3425

Luther Seminary educates leaders for Christian communities called and sent by the Holy Spirit to witness to salvation through Jesus Christ and to serve in God's world. It traces its history through a series of mergers to its founding in 1869. The seminary is a member of the Minnesota Consortium of Theological Schools, and it is clustered with Pacific Lutheran Theological Seminary, drawing support from the entire ELCA and the western regions of this church and serving a broad national and international constituency. It offers seven fully accredited degrees from the master's level through a research doctorate. Total enrollment in 1998-1999 was 779.

ADMINISTRATION

Tiede, David L., B.A., B.D., Ph.D.; President
Berge, Paul S., B.A., B.D., Th.M., Th.D.; Dir., M.A. Program
Boyce, James L., B.A., M.Div., Ph.D.; Prof., New Testament, Greek, Western Mission Cluster Coordinator
Brusic, Robert, B.A., B.D.; Seminary Pastor
Debner, Wendell R., B.A., B.D.; Dir., Doctor of Ministry Program, Minnesota Consortium of Theological Schools
Doncits, Diane, B.A.; Registrar
Eldevik, Bruce E., B.A., M.L.S.; Dir., Library Services
Everson, Dennis J., B.A., B.D., M.Th.; Assoc. Dir., Contextual Education
Gaiser, Frederick J., B.A., M.Div., Th.D.; Dir., Graduate Studies
Hansen, Kathleen G., B.A.; Vice President, Advancement
Jenson, James A., B.A., B.D.; Vice President, Seminary Relations; Exec. Dir., Luther Seminary Foundation
Kelly, Sharon F., B.A., M.Div.; Assoc. Dir., Contextual Education
Kolden, Marc, B.A., B.D., M.A., Ph.D.; Academic Dean
Maeker, Nancy, B.A., M.M., M.Div., D.Min.; Dean of Students
Maeker, Rodney C., B.A., M.Div.; Dir., Cross-cultural Education
Nelson, Randolph A., B.A., M.Div., M.A., Ph.D.; Dir., Contextual Education
Olson, Ronald D., B.A., M.Div., M.A., Ph.D.; Dir., Admissions
Ostrem, Howard, B.S.E.E.; Vice President, Administration and Finance
Sethre, Peter, B.A., B.D., Th.M.; Dir., Continuing Education
Walker, Thomas, B.A., M. Div.; Dir., Learning Resources

FACULTY

Albers, Robert H., B.A., M.Div., Ph.D.; George C. Weinman Prof., Pastoral Care
Amjad-Ali, Charles, B.A., M.Div., Ph.D.; Martin Luther King Jr. Visiting Prof., Christian Mission and Social Justice
Berge, Paul S., B.A., B.D., Th.M., Th.D.; Prof., New Testament; Dir., M.A. Program

Boyce, James L., B.A., M.Div., Ph.D.; Prof., New Testament, Greek, Western Mission Cluster Coordinator
Debner, Wendell R., B.A., B.D.; Dir., Doctor of Ministry Program
Eldevik, Bruce E., B.A., M.L.S.; Dir., Library Services
Everson, Dennis J., B.A., B.D., M.Th.; Prof.; Assoc. Dir., Contextual Education
Fredrickson, David, B.A., M.Div., M.A.; Assoc. Prof., New Testament
Fretheim, Terence E., B.A., B.D., Th.D.; Elva B. Lovell Prof., Old Testament
Gaiser, Frederick J., B.A., M.Div., Th.D.; Prof., Old Testament; Dir., Graduate Studies
Grindal, Gracia, B.A., M.F.A., M.A.; Prof., Rhetoric
Haemig, Mary Jane, B.A., J.D., Th.D.; Assoc. Prof., Church History
Henrich, Sarah, B.A., M.Div., M.A., M.Phil., Ph.D.; Assoc. Prof., New Testament
Hillmer, Mark, B.A., B.D., M.A., Ph.D.; Louise Grunow Prof., Old Testament
Hinkle, Mary E., B.A., M.Div.; Asst. Prof., New Testament
Hultgren, Arland J., B.A., M.Div., M.A., S.T.M., Th.D.; Prof., New Testament; Secretary of the Faculty
Jacobson, Diane L., B.A., M.A., M.Phil., Ph.D.; Prof., Old Testament
Keiffer, Patrick R., B.A., M.Div., Ph.D.; Prof., Systematic Theology
Kittelson, James M., B.A., M.A., Ph.D.; Prof. Church History; Dir., Lutheran Brotherhood Research Program
Koester, Craig, B.A., M.Div., M.Phil., Ph.D.; Prof., New Testament
Kolden, Marc, B.A., B.D., M.A., Ph.D.; Academic Dean; Prof., Systematic Theology
Limburg, James, B.A., B.D., Th.M., Th.D.; Prof., Old Testament
Maeker, Nancy, B.A., M.M., M.Div., D.Min.; Dean of Students
Maeker, Rodney C., B.A., M.Div.; Dir., Cross-cultural Education
Malcolm, Lois, B.A., M.A., Ph.D.; Asst. Prof., Systematic Theology
Martinson, Paul V., B.A., B.D., M.A., Ph.D.; Fredrik A. Schlotz Prof., Christian Missions and World Religions
Martinson, Roland D., B.A., B.D., S.T.D.; Prof., Pastoral Care
Moran, Craig J., B.A., M.Div., M.A., Ph.D.; Assoc. Prof., Christian Missions and Dir., Global Mission Institute
Nelson, Randolph A., B.A., M.Div., M.A., Ph.D.; Melvin A. Hammarberg Prof., Contextual Education; Dir., Contextual Education
Nestingen, James A., B.A., M.Div., M.Th., Th.D.; Prof., Church History
Nichol, Todd W., B.A., M.Div., Th.D.; Prof., Church History
Nysse, Richard W., B.A., M.Div., Th.D.; Prof., Old Testament
Paulson, Steven D., B.A., M.Div., M.Th., Th.D.; Assoc. Prof., Systematic Theology
Ramp, Stephen W., B.A., J.D., M.Div., Ph.D.; Assoc. Prof., Homiletics
Rogness, Michael, B.A., B.D., Th.D.; Prof., Homiletics
Sethre, Peter, B.A., B.D., Th.M.; Dir., Continuing Education
Simpson, Gary M., B.A., M.Div., Th.D.; Prof., Systematic Theology

Simundson, Daniel J., B.A., B.D., Ph.D.; Prof., Old Testament
Sponheim, Paul R., B.A., B.Th., M.A., Ph.D.; Prof., Systematic Theology
Sundberg, Walter, B.A., M.Div., Ph.D.; Prof., Church History
Swanson, Mark N., B.S., M.Div., M.A.R.S., Ph.D.; Assoc. Prof., Islamic Studies and Dir., Islamic Studies Program
Teig, Mons A., B.A., B.D., S.T.M., M.A., Ph.D.; Prof., Worship
Throntveit, Mark A., B.A., M.Div., Ph.D.; Prof., Old Testament
Tiede, David L., B.A., B.D., Ph.D.; President; Prof., New Testament
VanGelder, Craig, B.A., M.Div., Ph.D.; Prof., Congregational Mission
Walker, Thomas, B.A., M.Div.; Dir., Learning Resources
Wallace, Richard M., B.A., M.Div., Th.D.; Assoc. Prof., Pastoral Care and Counseling
Westermeyer, Paul, B.A., B.D., S.M.M., M.A., Ph.D.; Prof., Church Music

EMERITUS FACULTY

Bartels, Robert A., B.A., B.D., S.T.M.; Prof. Emeritus, New Testament
Burtness, James H., B.A., B.Th., Th.D.; Prof., Systematic Theology
Fevold, Eugene L., B.A., B.Th., Ph.D.; Prof. Emeritus, Church History
Forde, Gerhard C., B.A., B.Th., Th.D.; Prof., Systematic Theology
Frerichs, Wendell, B.A., B.Th., S.T.M., Th.D.; Prof. Emeritus, Old Testament
Freudenberger, C. Dean; B.A., B.S., S.T.B., Ph.D.; Prof. Emeritus, Church and Society, Rural Ministry
Halvorson, Arndt L., B.A., B.Th.; Prof. Emeritus, Pastoral Theology and Ministry, Homiletics
Halvorson, Loren E., B.A., B.Th., Ph.D.; Prof. Emeritus, Pastoral Theology and Ministry
Harrisville, Roy A., B.A., B.Th., Th.D.; Prof. Emeritus, New Testament
Johnson, Kent L., B.A., B.D., M.A., Ed.D.; Prof. Emeritus, Christian Education
Kimble, Melvin A., B.A., M.Div., Th.M., Ph.D.; Prof. Emeritus, Pastoral Care
Kreider, Eugene C., B.A., M.Div., S.T.M., M.A., Ph.D.; Prof. Emeritus, Christian Education
Lehmann, Martin, B.A., B.D., S.T.M., Th.D.; Prof. Emeritus, Church History
Miller, Roland E., B.A., M.Div., M.A., Ph.D.; Prof. Emeritus, Missions and Islamic Studies
Olson, Duane A., B.A., B.Th., S.T.M.; Prof. Emeritus, Christian Missions and World Religions
Preus, David W., B.A., B.D.; Exec. Dir. Emeritus, Global Mission Institute
Roth, Robert Paul, B.A., B.D., M.A., Ph.D.; Prof. Emeritus, Systematic Theology
Smith, William A., B.A., B.D., M.Th.; Prof. Emeritus, Pastoral Care
Snook, Lee E., B.A., B.D., S.T.M., Ph.D.; Prof. Emeritus, Systematic Theology
Storaasli, Olaf K., B.A., B.Th., M.Th., S.T.D.; Prof. Emeritus, New Testament
Svendsbye, Lloyd, B.A., B.Th., Th.D.; President Emeritus
Tostengard, Sheldon A., B.A., B.D., M.Th.; Prof. Emeritus, Homiletics
Wente, Norman G., B.A., M.Div.; Prof. Emeritus (Librarian)

**LUTHERAN SCHOOL OF
THEOLOGY AT CHICAGO**

1100 E. 55th St.
Chicago, IL 60615
Telephone: 773/256-0700
Fax: 773/256-0782
Web site: www/lstc.edu

The Lutheran School of Theology at Chicago prepares pastors and other church leaders to be gospel proclaimers and interpreters for a church in mission wherever they are sent to serve. LSTC offers five accredited degree programs at the master's and doctoral levels and a certificate program for laity. Specializations include the Chicago Center for Global Ministries, the Zygon Center for Religion and Science, an emphasis on worship and music in a multicultural setting, and Hispanic and African-American Ministry Programs. Total enrollment in 1998-1999 was 341.

ADMINISTRATION

Echols, James Kenneth, B.A., M.Div., M.A., M.Phil., Ph.D.; President
Bartley, Patricia A., B.A.; Registrar
Berridge, Bob, B.A., M.A.; Acting Vice President, Administration and Finance
Billman, Kathleen D., B.A., M.Div., Th.M., Ph.D.; Dean
Bliese, Richard H., B.A., M.Div., Th.D.; Assoc. Dir., Chicago Center for Global Ministries
Chekel, Kathleen S., B.A., M.S.; Dir., Communications and Marketing
Eldredge, Christopher E., B.A., M.Div.; Dir., Joint Information Services
Hefner, Philip, A.B., M.Div., M.A., Ph.D.; Dir., Zygon Center for Religion and Science
Hendel, Kurt K., B.A., M.Div., M.A., Ph.D.; Dir., M.A. Program
Kitahata, Stacy, B.A., M.Div.; Dean of the Community
Kleingartner, Connie, B.S., M.Div., S.T.M.; Dir., Field Education
Olson, Marilyn R., B.A., M.A., M.Div., M.S.W.; Dir., Admissions
Rodriguez, José David, B.A., M.Div., Th.M., Th.D.; Dir., Hispanic Ministry Program
Sely, Lawrence J., B.S., M.Div.; Assoc. Vice President, LSTC Foundation, Annual Fund
Thomsen, Mark W., A.B., M.Div., Th.M., Ph.D.; Dir., Graduate Studies
Vondracek, James H., B.A.; Vice President, Advancement

FACULTY

Bangert, Mark P., B.A., M.Div., S.T.M., M.A., Ph.D.; Christ Seminary-Seminex Prof., Worship and Music
Billman, Kathleen D., B.A., M.Div., Th.M., Ph.D.; Assoc. Prof., Pastoral Theology; Dean
Bliese, Richard H., B.A., M.Div., Ph.D.; Augustana Heritage Prof., Missions and Evangelism; Assoc. Dir., Chicago Center for Global Ministries
Gilbert, Thomas, B.S., M.S., Ph.D.; Adj. Prof., Religion and Science Studies; Assoc. Dir., Chicago Center for Religion and Science
Hefner, Philip, A.B., M.Div., M.A., Ph.D.; Prof., Systematic Theology; Dir., Zygon Center for Religion and Science
Hendel, Kurt K., B.A., M.Div., M.A., Ph.D.; Christ Seminary-Seminex Prof., Reformation History; Dir., Master of Arts Program
Jensen, Richard, B.A., M.Div., S.T.M., Ph.D.; Axel and Gerda Carlson Prof., Homiletics
Jörsson, Cynthia, B.A., M.Div., Ph.D.; Assoc. Prof., American Church History
Klein, Ralph W., B.A., M.Div., Th.D.; Christ Seminary-Seminex Prof., Old Testament
Kleingartner, Connie, B.S., M.Div., S.T.M., Ed.D.; Logos Assoc. Prof., Evangelism and Church Ministries; Dir., Field Education

Michel, Walter L., M.Div. Equiv., M.A., Ph.D.; Prof., Old Testament
Mueller, Allen W., B.A., M.Div., M.S.L.S.; Dir., Jesuit-Krauss-McCormick Library
Pero, Albert P. Jr., A.B., M.A., B.Th., S.T.D.; Prof., Theology and Cross-Cultural Studies
Perry Jr., Richard J., B.A., M.Div., Th.D., Th.M., Th.D.; Asst. Prof., Church and Society and Urban Ministry
Pickett, Raymond, B.A., M.A., M.Div., Ph.D.; Asst. Prof., New Testament-Lutheran Seminary Program in the SW, Austin, TX
Rhoads, David M., B.A., M.A., M.Div., Ph.D.; Prof., New Testament
Rodriguez, José David, B.A., M.Div., Th.M., Th.D.; Assoc. Prof., Systematic Theology; Dir., Hispanic Ministries Program
Rossing, Barbara, B.A., M.Div., Th.D.; Assoc. Prof., New Testament
Thomsen, Mark W., B.A., M.Div., Th.M., Ph.D.; Grad. Studies; Visiting Prof., Missions
Vogelaar, Harold, B.A., M.Div., M.Phil., Ph.D.; Visiting Prof., World Religions
Westhelle, Vitor, B.Th., Th.M., Th.D.; Prof., Systematic Theology

EMERITUS FACULTY

Bertram, Robert W., B.A., Diploma in Theology, M.A., Ph.D.; Christ Seminary-Seminex Prof. Emeritus, Historical and Systematic Theology
Braaten, Carl E., A.B., B.Th., Th.D.; Prof. Emeritus, Systematic Theology
Conrad, Robert L., B.A., M.A., M.Div., S.T.M., Ph.D.; Prof. Emeritus, Christian Education
Danker, Frederick W., B.A., M.Div., Ph.D.; Christ Seminary-Seminex Prof. Emeritus, New Testament
Danker, William J., M.A., D.Theol.; Christ Seminary-Seminex Prof. Emeritus, Missions
Fischer, Robert H., A.B., B.D., Ph.D.; Prof. Emeritus, Church History
Fuerst, Wesley J., A.B., M.Div., Th.D., Prof. Emeritus, Old Testament
Kildegaard, Axel C., A.B., S.T.M.; Prof. Emeritus, Ministry
Krentz, Edgar M., B.A., M.Div., Ph.D.; Prof. Emeritus, New Testament
Lindberg, David L., A.B., M.Div., M.A., Ph.D.; Prof. Emeritus, World Mission and World Religions
Linss, Wilhelm C., M.Div. Equiv., Th.D.; Prof. Emeritus, New Testament
Manz, Paul, B.S., M.M., LL.D., Litt.D.; Christ Seminary-Seminex Prof. Emeritus, Church Music, Artist in Residence
Niedenthal, Morris J., B.S., M.Div., Th.D.; Prof. Emeritus, Preaching
Scherer, James A., A.B., M.Div., Th.D., Prof. Emeritus, Missions and Church History
Swanson, Paul R., A.B., M.Div., S.T.M., Ph.D.; Prof. Emeritus, Pastoral Care
Syre, Richard R., A.B., S.T.B., S.T.M., Ph.D.; Prof. Emeritus, Old Testament
Tobias, Robert I., A.B., M.A., B.D., Th.D.; Prof. Emeritus, Ecumenics

**LUTHERAN THEOLOGICAL
SEMINARY AT GETTYSBURG**

61 Seminary Ridge
Gettysburg, PA 17325-1795
Telephone: 717/334-6286
Web site: www.lts.edu

Lutheran Theological Seminary at Gettysburg was founded in 1826 and is accredited by the Association of Theological Schools (ATS) and Middle States Association (MSA). It is a member of Washington Theological Consortium and operates a House of Studies in Washington, D.C. Its program includes the Town and Country Church Institute, the Institute for Luther Studies, and the Stewardship of Life Institute. It serves as the ELCA Center for Diaconal Ministry. It offers an extensive program of theological education for laity. Enrollment 1998-1999: first professional degree, 123; other degrees, 36; special, 27.

ADMINISTRATION

Beekmann, Darold H., M.Div., S.T.M., D.D.; President
Avery, William O., B.D., S.T.M., D.Min.; Coord., Field Education; Dir., Internship
Balas, J. Paul, B.D., M.Ed., Ph.D.; Dir., Graduate Studies and Clinical Pastoral Education
Bringman, Daniel M., B.S., M.S., C.P.A.; Vice President, Business and Finance
Clark, David W., M.Div.; Vice President, Planned and Capital Giving
Folkemer, Stephen P., M.S.M., M.Div., D.Min.; Dir., Music
Gable, Nancy E., B.S., M.A.; Dir., Admissions; Dir., Diaconal Ministry Preparation
Hardoby, Renae, B.A.; Dir., Public Relations
Jorgensen, Janyce C., B.A., M.Div.; Dir., Cont. Ed.
Knotts, Louise A., B.A., M.Div.; Assoc. Dir., Town and Country Church Institute
Nicholson, Donna J., B.A., M.A.; Vice President, Development and Advancement
Nunamaker, Jeanne L.; Registrar
Oldenburg, Mark W., M.Div., Ph.D.; Chaplain
Raley, Donald V., B.A., M.A.; Dir., Financial Aid
Strobert, Nelson T., M.Div., M.A., Ph.D.; Dir., Multicultural Programs
VanDelinder, Bonnie L., M.Div., M.S.L.S.; Librarian
Waldkoenig, Gilson, A.C., B.A., M.Div., Ph.D.; Dir., Town and Country Church Institute; Dir., Teaching Parish
Wood, Norma S., M.A.R., D.Min.; Dean of the Seminary

FACULTY

Avery, William O., B.D., S.T.M., D.Min.; Prof., Field Education; Assoc. Prof., Stewardship and Parish Ministry
Balas, J. Paul, B.D., M.Ed., Ph.D.; Assoc. Prof., Pastoral Theology
Carlson, Richard P., M. Div., Ph.D.; Assoc. Prof., Biblical Studies
Christianson, Gerald, B.D., M.A., Ph.D.; Prof., Church History
Crump, Eric H., M.A., Ph.D.; Assoc. Prof., Systematic Theology
Erling, Maria E., B.A., M.Div., Th.D.; Asst. Prof., History of Christianity in North America and Global Mission
Folkemer, Stephen P., M.S.M., M.Div., D.Min.; Assoc. Prof., Church Music
Hedahl, Susan K., M.Div., M.A., Ph.D.; Assoc. Prof., Homiletics
Nelson, Richard D., M.Div., Th.M., Ph.D.; Prof., Old Testament
Oldenburg, Mark W., M.Div., Ph.D.; Assoc. Prof., Liturgics
Schramm, Brooks, M.Div., Ph.D.; Assoc. Prof., Old Testament
Steinke, Robin J., B.A., M.Div., S.T.M., Ph.D.; Lect., Ethics
Strobert, Nelson T., M.Div., M.A., Ph.D.; Prof., Christian Education
VanDelinder, Bonnie L., M.Div., M.S.L.S.; Assoc. Prof., Bibliography

Waldkoenig, Gilson A.C., M.Div., Ph.D.; Assoc. Prof., Church in Society
 Wood, Norma S., M.A.R., D.Min.; Assoc. Prof., Pastoral Counseling and Interpersonal Ministries

EMERITUS FACULTY

Enquist, Roy J., B.D., S.T.M., Ph.D.; Prof. Emeritus, Theology and Ethics
 Folkemer, Lawrence D., B.D., S.T.M., Ph.D.; Prof. Emeritus, Systematic Theology
 Gobbel, A. Roger, B.D., M.A., Ph.D.; Prof. Emeritus, Religious Education and English Bible
 Gritsch, Eric W., B.D., S.T.M., Ph.D.; Prof. Emeritus, Church History
 Krodol, Gerhard, Theo.Dip.; Ph.D.; Prof. Emeritus, New Testament, Language, Literature, and Theology; Dean of the Seminary Emeritus
 Matthews, Donald N., M. Div., M.L.S.; Librarian Emeritus; Prof. Emeritus, Bibliography
 Nieting, Lorenz O., B.D., Ph.D.; Prof. Emeritus, Biblical Studies
 Stroup, Herbert W. Jr., B.D., S.T.M., M.A., Ph.D.; Prof. Emeritus, Pastoral Theology
 Stuempfle, Herman G. Jr., B.D., S.T.M., Th.D.; President Emeritus; Prof. Emeritus, Art of Preaching
 Thulin, Richard L., B.D., Th.D.; Dean Emeritus of the Seminary
 Wentz, Frederick K., M.Div., Ph.D.; Prof. Emeritus, Historical Theology

*All e-mail addresses are: First initial of first name followed by last name@lts.edu
 Example: dbeekmann@lts.edu

THE LUTHERAN THEOLOGICAL SEMINARY AT PHILADELPHIA

7301 Germantown Ave.
 Philadelphia, PA 19119-1794
 Telephone: 215/248-4616
 800/286-4616
 Fax: 215/248-4577
 E-mail: mtairy@LSTP.edu

Founded in 1864, The Lutheran Theological Seminary at Philadelphia is accredited by the Association of Theological Schools (ATS) and Middle States Association (MSA). The seminary includes the Urban Theological Institute and founding chapter of the Academy of Preachers. It is a member of the Philadelphia Consortium on the Study of Religion and the Philadelphia Urban Ministry Consultation, and it cosponsors the Interseminary Seminar. Enrollment 1998-1999: first professional degree, 205; other degrees, 140; special, 26.

ADMINISTRATION

Hughes, Robert G., B.A., M.Div., Th.M., Ph.D.; D.D.; President
 Barger, Kyle E., B.A.; Information Systems Manager
 Csellak, Laura A., B.A., M.Div.; Assoc. Dir., Seminary Advancement
 Day, Katie, B.A., M.Div., S.T.M., Ph.D.; Advisor for Certificate Program (U of P) and for Urban Ministry Concentration
 Diemer, Rene, B.A.; Registrar
 Feinour, Kenneth C. Jr., B.A., M.Div., D.Min.; Exec. Dir., LTSP Foundation and Chief Operations Officer
 Floyd, Wayne Whitson, B.Mu.Ed., M.Div., Ph.D.; Dir., Bonhoeffer Center
 Hand, Natalie K., B.A.; Asst. Dir., LTSP Foundation
 Haynes, Curtis A., B.S., M.B.A.; Business Administrator
 House, J. Lawrence, B.A., M.S.; Dir., Seminary Advancement
 Jones, Randolph L., B.A., M.Div., Ph.D.; Dir., Program, Urban Theological Institute
 Jorgenson, John A., B.A., M.Div., M.Ed., Ed.D.; Consultant, Media Center
 Krey, Philip D.W., B.A., M.Div., M.A., Ph.D.; Dean

Leonard, Charles R., B.S., M.Div., Th.M., D.Min., M.Ed., Ed.D.; Dir., Internship, Field Education, CPE

McGarr, Ellen, B.F.A.; Student Services Coordinator, Financial Aid
 Mummert, Mark A., B.Mus.; Seminary Musician
 Peterson, John E., B.A., M.Div.; Curator, Lutheran Archives at Philadelphia
 Rajashekar, J. Paul, B.A., B.D., S.T.M., Ph.D.; Dir., Institute for Ecumenical and Interreligious Dialogue
 Resmer, Adele Stiles, RN, B.S., M.Div., Ph.D.; Dir., Academy of Preachers
 Staples, Mark A., B.A.; Dir., Communication/Public Information
 Stewart, Richard N., B.A., M.Div.; Dir., Distance Learning and Media Center
 Summy, Richard H., B.A., M.Div.; Dir., Seminary Admission and Continuing Education
 Wartluft, David J., B.A., M.Div., M.A., M.S.L.S.; Dir., Library; Sec., Faculty
 Willis, Andrew H., B.A., M.Div., D.Min., Th.M.; Dir., Recruitment, Urban Theological Institute

FACULTY

Cooper-White, Pamela, B.A., M.A., M.A., M. Div., Ph.D.; Assoc. Prof., Practical Theology (Pastoral Care)
 Day, Katie, B.A., M.Div., S.T.M., Ph.D.; Assoc. Prof., Church and Society
 Heen, Erik M., A.B., M.Div., M.Th., M.Phil.; Assoc. Prof., New Testament and Greek
 Hoffmeyer, John F., B.A., M.Div., Ph.D.; Asst. Prof., Systematic Theology
 Hughes, Robert G., B.A., M.Div., Th.M., Ph.D., D.D.; Chair, Faculty; Prof., Homiletics
 Huwiler, Elizabeth, B.A., M.Div., Ph.D.; Assoc. Prof., Old Testament and Hebrew
 Krey, Philip D. W., B.A., M.Div., M.A., Ph.D.; Prof., Early Church History; Dean
 Krych, Margaret A., B.D., Dip.Ed., Th.M., Ph.D.; Prof., Christian Education and Theology; Assoc. Dean, Graduate Education
 Lathrop, Gordon W., B.A., B.D., Th.D.; Prof., Liturgics; Chaplain
 Lazareth, William H., M.Div., Ph.D., Litt.D.; D.D., L.H.D.; Distinguished Visiting Prof., Systematic Theology
 Leonard, Charles R., B.S., M.Div., Th.M., D.Min., M.Ed., Ed.D.; Dir., Contextual Education
 Mattison, Robin D., B.A., M.A., M.Div., Ph.D.; Assoc. Prof., New Testament and Greek
 Rajashekar, J. Paul, B.A., B.D., S.T.M., Ph.D.; Prof., Systematic Theology
 Resmer, Adele Stiles, RN, B.S., M.Div., Ph.D.; Assoc. Prof., Homiletics
 Robinson, Robert B., B.A., M.Div., Ph.D.; Prof., Old Testament, Hebrew
 Stewart, Richard N., B.A., M.Div.; Asst. Prof., Communications, Parish Administration
 Wartluft, David J., M.Div., M.A., M.S.L.S.; Dir., Library
 Wengert, Timothy J., B.A., M.A., M.Div., Ph.D.; Prof., Reformation History

EMERITUS FACULTY

Aden, LeRoy H., M.Div., M.A., Ph.D.; Prof. Emeritus, Pastoral Care
 Albert, Harold R., B.D., S.T.M.; Prof. Emeritus, Homiletics
 Bornemann, Robert E., M.Div., S.T.M., Ph.D.; Prof. Emeritus, Old Testament, Hebrew
 Reumann, John H.P., M.Div., S.T.M., M.A., Ph.D.; Prof. Emeritus, New Testament and Greek
 White, Andrew J., B.A., M.Div., Th.M., Ph.D.; Prof. Emeritus, Practical Theology

LUTHERAN THEOLOGICAL SOUTHERN SEMINARY

4201 N. Main St.
 Columbia, SC 29203
 Telephone: 803/786-5150
 Fax: 803/786-6499
 Web site: www.lts.edu

Southern Seminary was founded in 1830 and is accredited by the Association of Theological Schools and the Southern Association of Colleges and Schools. The seminary offers the M.Div., M.A.R., and S.T.M. degrees and cooperates with the University of South Carolina in offering the M.A. degree in religious studies. The D.Min. degree is offered in cooperation with the seminaries of the Eastern Cluster. The work of the seminary is characterized by strong emphasis upon preparation for ministry in the parish and an effective blending of scholarship with professional preparation. Enrollment 1998-1999 first professional degree, 144; other degrees, 35.

ADMINISTRATION

Reisz, H. Frederick Jr., B.D., M.A., Ph.D.; President
 Feider, Lynn A., M.L.S., Ph.D.; Dir., Library
 Harmon, John P., M.B.A.; Dir., Seminary Advancement
 Henderson, Thomas M., M.Div.; Dir., Admissions
 Lagen, John G., M.Div., D.Min.; Pastor to the Seminary for Spiritual Formation
 Mays, Nicholas K., B.A., B.D., D.Min.; Dir., Contextual Education
 O'Brien, Thomas J., B.S., M.S.; Vice President, Business Affairs
 Rhyne, Sandra L., M.Ed.; Registrar, Financial Aid
 Ridenhour, Thomas E. Sr., B.D., Ph.D.; Vice President, Academic Affairs; Dean
 Rourk, Marguerite M., M.Div.; Dir., Church Relations
 Shealy, Mary Ann W., Ph.D.; Vice President, Development and Seminary Relations

FACULTY

Baker, Phillip, M.Div., Ph.D.; Asst. Prof., Evangelism and Missiology
 Enemalm, Agneta, M.A., M.Div., Th.D.; Prof., New Testament
 Everett, Daryl S., M.Div., Th.D.; Prof., Pastoral Care
 Feider, Lynn A., M.L.S., Ph.D.; Prof., Bibliography
 Havens, Mary B., M.Div., Ph.D.; Prof., Church History
 Hawkins, Robert D., M.M., Ph.D.; Prof., Worship and Music
 Lewis, W. Arthur, D.Min.; Asst. Prof., Church and Ministry in residence at Lutheran Theol. Center in Atlanta (joint appointment with Trinity Lutheran Seminary) and Dir., LTCA
 Luker, Lamont M., M.Div., M.A., Ph.D.; Prof., Hebrew Scriptures
 Mays, Nicholas K., M.Div., D.Min.; Asst. Prof., Contextual Education
 McArver, Susan W., M.A.R., Ph.D.; Asst. Prof., Educational Min. and Church History
 Peterson, Brian K., M.Div., Ph.D.; Asst. Prof., New Testament
 Reisz, H. Frederick Jr., B.D., M.A., Ph.D.; Systematic Theology
 Ridenhour, Thomas E. Sr., B.D., Ph.D.; Prof., Homiletics
 Schwarz, Hans, Th.D.; Visiting Prof., Systematic Theology
 Yeago, David S., M.Div., Ph.D.; Prof., Systematic Theology

EMERITUS FACULTY

Branham, Mack C. Jr., M.Div., S.T.M., M.S., Ph.D.; President Emeritus
 Ficken, Carl F. W. Jr., B.D., S.T.M.; Prof. Emeritus, Theology and Culture
 Fritz, W. Richard, B.D., M.S.; Prof. Emeritus, Bibliography; Librarian Emeritus
 Hoefler, Richard, B.D., M.Th.; Prof. Emeritus, Homiletics; Dean of the Chapel

Jersild, Paul T., M.A., B.D.; Prof. Emeritus, Theology and Ethics
 Lindberg, Luther E., B.D., Ph.D.; Prof. Emeritus, Educational Ministry
 Marshall, Robert J., M.Div.; Prof. Emeritus, Old Testament
 Miller, L. David, D.Mus.; Prof. Emeritus, Church Music
 Park, Harold F., M.Div.; Prof. Emeritus, Christian Education
 Saarinen, Martin F., M.E.D., B.D., D.Min.; Prof. Emeritus, Church and Ministry
 Schott, George Frederick Jr., M.Div., S.T.M.; Prof. Emeritus, Systematic Theology
 Shell, Austin F., B.D., M.A., Ph.D.; Prof. Emeritus, Pastoral Care
 Sigel, Charles P., B.D., S.T.M., M.A., Ph.D.; Prof. Emeritus, New Testament

PACIFIC LUTHERAN THEOLOGICAL SEMINARY
 2770 Marin Ave.
 Berkeley, CA 94708-1597
 Telephone: 510/524-5264
 Fax: 510/524-2408

Pacific Lutheran Theological Seminary was founded in Portland in 1910, moved to Seattle in 1913, closed during the Great Depression, and re-established in 1950 at Berkeley. The seminary, part of the Western Mission Cluster, is accredited by the Association of Theological Schools (ATS) and includes the PLTS-Basic Theological Education for Ministry (ARTOS); Joint M.Div. Program with the Claremont School of Theology, Claremont, Calif.; Center for Multi-Cultural Ministry; Continuing Education; Pastor in Residence program; and Region 2 Archives. The seminary is a founding member of the Graduate Theological Union (GTU) with full cross-registration in nine member seminaries and the University of California, Berkeley. Ph.D., Th.D., M.T.S., M.A., M.C.M., and M.Div. degrees are offered, plus certification in Basic Theological Education for Ministry, in Theological Studies and in Advanced Theological Studies. Enrollment for 1998-1999: first professional degree, 114; other degrees, 31; unclassified, 6; PLTS-Basic Theological Education for Ministry, 33; joint programs Claremont School of Theology, 6.

ADMINISTRATION

Lull, Timothy F., B.D., M.Phil., Ph.D.; President
 Aune, Michael B., M.Div., Ph.D.; Academic Dean
 Bennight, Robert Lee, B.A.; Facilities Manager
 Boyce, James L., B.A., M.Div., Ph.D.; Western Mission Cluster Coordinator
 Evenson, Paul T., B.A., M.Div., M.B.A.; Dir., Development
 Gold, Victor Roland, B.D., Ph.D.; Dir., GTU-Related Graduate Studies
 Granata, Susan K., M.Div., M.A.; Dir., Contextual Education
 Hester, Ardelle, A.A.; Registrar and Associate Dean
 Muha, Priscilla, B.A.; Dir., Financial Aid
 Pence, Gary, M.Div., M.A., M.S., Ph.D.; Dir., Continuing Education
 Peterson, Ellen, CPA, B.A.; Business Manager
 Rogahn, Roger H., M.Div., M.A., Ph.D.; Assoc. Dir., PLTS-Southern California Program
 Schiffrin, Amy C., B.Mus., M.Mus., M.Div.; Seminary Pastor
 Sinnott, Christine, B.A.; Dir., Publications
 Stein-Webber, Brian D., B.A., M.Div.; Dir., Admissions and Alumni/ae
 Walima, Susan E., B.A., M.A., Ph.D.; Dean's Associate
 Wallman, Marc, B.A., M.S., M.A.; Computer Coordinator
 Yee, Edmond, M.Div., Ph.D.; Dir., Center for Multicultural Ministry; Dir., PLTS-Southern California Program

FACULTY

Andersen, Robert W., B.A., G.Th.; Adj., Ministry of Aging
 Aune, Michael B., M.Div., Ph.D.; Academic Dean, Prof., Liturgical and Historical Studies
 Brocker, Mark, M.Div., Ph.D., Adj., Ethics
 Denton-Borhaug, Kelly, B.A., M.Div., Ph.D.; Adj., Systematic Theology
 Eklund, Brian G., B.A., M.Div.; Adj., Urban Ministry
 Ellingson, David R., M.Div., D.Min.; Adj., Youth Ministry
 Ellingson, Stephen J., B.A., M.A., Ph.D.; Asst. Prof., Sociology of Religion and Dir., Lilly Project in Congregational Ministry
 Gehrke, Rodney, A.B., M.A.; Adj., Church Music
 Goesser, Robert J., A.B., B.S., Ph.D.; Adj., Historical Theology
 Gold, Victor Roland, B.D., Ph.D.; Prof., Old Testament
 Huff, Timothy M., B.A., M.Div.; Adj., Youth Ministry
 Jacobson, Carol R., B.A., M.A., Ph.D.; Asst. Prof., Christian Education and Dir., Lilly Theological Program for Youth
 Kalin, Everett Roy, M.Div., Th.D.; Christ Seminary-Seminex Prof., New Testament
 Kolin, Lucy, B.A., M.Div.; Adj., Pastoral Ministry
 Krentz, Edgar M., B.A., M.Div., Ph.D.; Visiting Prof.
 Lobdell, James J., B.A., M.Div.; Adj., Urban Ministry
 Lull, Timothy F., B.D., M.Phil., Ph.D.; President; Prof., Systematic Theology
 Marshall, Gary, B.A., M.Div., Ph.D., Adj., Systematics, Claremont
 Marshall, Madeleine F., B.A., Ph.D., Adj., Word and Sacrament, Claremont
 Maxwell-Doherty, Scott, M.Div.; Adj., Youth Ministry
 Pence, Gary, M.Div., M.A., M.S., Ph.D.; Prof., Pastoral Theology
 Peters, Theodore F., B.D., Ph.D.; Prof., Systematic Theology
 Rehwaldt, Peter, B.A., M.Div.; Adj. Prof., Homiletics
 Robinson, David, B.A., M.Div.; Adj., Pastoral Ministry
 Rogahn, Roger H., M.Div., M.A., Ph.D.; Adj., Reformation, Modern Church History, Claremont
 Rogers, Thomas G., M.Div., M.A., Ph.D.; Assoc. Prof., Homiletics
 Simundson, Daniel J., B.A., B.D., Ph.D.; Visiting Prof.
 Smith, Robert Harry, M.Div., Th.D.; Christ Seminary-Seminex Prof., New Testament
 Stortz, Martha Ellen, Ph.D.; Prof., Historical Theology and Ethics
 Strohl, Jare E., B.A., M.Div., M.A., Ph.D., Assoc. Prof., Reformation History and Theology
 Stuhr, Walter M., B.D., Ph.D.; Adj., Ethics
 Vargas, Alicia, B.A., M.Div., M.A., Ph.D., Asst. Prof., Multicultural Ministry Studies
 Yee, Edmond, M.Div., Ph.D.; Prof., Asian Studies
 Zielske, Ron, B.A., B.D., M.Div.; Adj., Ministry with Aging

EMERITUS FACULTY

Goesser, Robert James, B.D., Ph.D.; Prof. Emeritus, Historical Theology
 Hoyer, George William, B.D., S.T.M.; Christ Seminary-Seminex Prof. Emeritus, Homiletics
 Mumm, Harry Joachim, B.D., Ph.D.; Prof. Emeritus, New Testament
 Streppeke, Vernon L., B.D., A.M., Ph.D.; Prof. Emeritus, Pastoral Care

TRINITY LUTHERAN SEMINARY
 2199 E. Main St.
 Columbus, OH 43209-2334
 Telephone: 614/235-4136
 Fax: 614/238-0263

Trinity Lutheran Seminary was formed in 1978 as a consolidation of Evangelical Lutheran Theological Seminary (ALC, founded 1830) and Hamma School of Theology (LCA, founded 1845). The seminary is accredited by the Association of Theological Schools (ATS) and the North Central Association (NCA). With Methodist and Roman Catholic seminaries, it is a member of the Theological Consortium of Greater Columbus. Enrollment 1998-1999: M.Div., 172; M.T.S., 29; M.A. in Church Music, 10; M.A. in Lay Ministry, 14; S.T.M., 5; special, 26.

ADMINISTRATION

Anderson, Dennis A., B.A., M.Div., D.D., D.H.L.; President
 Betzel, Fred R., B.S.; Assoc. Dir., Development for Major Gifts
 Childs, James M. Jr., B.A., M.Div., S.T.M., Ph.D.; Dean of Academic Affairs
 Cornett, Ward L. ("Skip") III, B.A., M.Div., S.T.M.; Dir., Continuing Theological Education and Distance Learning
 Dailey, Loxi C., B.A.; Registrar; International Student Advisor
 Dyer, Janice C.; Supr., Information Technology
 Fork, Patricia A.; Mgr., Accounting Services
 Fortis, Ruth C., B.A., M.A.T./ESL, M.Div.; Campus Pastor and Dir., Mentoring Ministries
 Fry, Linda L., B.A., M.A.L.S., M.Th.; Assoc. Librarian
 Huber, Donald L., B.A., B.D., M.A.L.S., Ph.D.; Archivist
 Huffman, Walter C., B.A., M.Div.; Dean, Chapel Hymans, Diane J., B.M.E., M.A., D.Ed.; Dir., Center for Educational Ministry in the Parish
 Kirby, Lynn M., B.A., M.A.; Vice President, Advancement
 Leininger, Laura K.; Dir., Physical Plant
 Olson, Ray A., B.A., M.Div., M.A.L.S., M.Th.; Senior Librarian
 Powell, Melissa Curtis; Dir., Financial Aid and Work Study
 Russell, Ann Z., B.A., M.A.; Dir., Communications
 Sager, Allan H., B.A., B.D., M.A., Ph.D.; Dir., Contextual Education
 Sauer, Kenneth H., B.A., B.D., D.Min., D.D.; Dir., Institute for Mission in the U.S.A.
 Schafer, Jerry L., B.A., M.Div.; Dir., Capital Development
 Schwarz, May L., B.M., M.M., M.T.S., Ch.M., A.A.G.O.; Dir., M.A. in Church Music Program
 Southward, Roger E., B.A., M.P.A.; Vice President, Business and Finance
 Wegmeyer, Norman E., B.A., M.Div.; Dir., SELECT
 White, Karen S., B.S., M.T.S., Diaconal Min.; Dir., Admissions

FACULTY

Anderson, Dennis A., B.A., M.Div., D.D., D.H.L.; President
 Binau, Brad A., B.A., M.Div., Th.M., Ph.D.; Assoc. Prof., Pastoral Theology
 Childs, James M. Jr., B.A., M.Div., S.T.M.; Ph.D.; Joseph A. Sittler Prof. of Theology and Ethics
 Croy, N. Clayton, B.A., M.Div., M.A., Ph.D.; Asst. Prof., New Testament
 Doermann, Ralph W., B.A., B.D., Ph.D.; Prof., Old Testament
 Elhard, Leland E., B.A., B.D., M.A., Ph.D.; Prof., Pastoral Theology
 Featherstone, Rudolph R., B.A., B.D., Th.M.; Prof., Theology and Ministry; Coordinator, Cross-Cultural Studies Program
 Fransen, Paul S., B.A., B.D., M.Th.; Prof., Stewardship and Parish Administration
 Huber, Donald L., B.A., B.D., M.A.L.S., Ph.D.; Prof., Church History
 Huffman, Gordon S. (Tim) Jr., B.A., B.D., Ph.D.; John H. F. Kuder Prof., Christian Mission

Huffman, Walter C., B.A., M.Div.; Prof., Worship
 Hughes, Mary E., B.S., M.A., Ph.D.; Prof.,
 Christian Education
 Hutton, Rodney R., B.A., M.Div., Ph.D.; Prof.,
 Old Testament
 Hymans, Diane J., B.M.E., M.A., Ed.D.; Asst.
 Prof., Christian Education
 Luck, Donald G., B.A., B.D., S.T.M., Ph.D.; T. A.
 Kantonen Prof., Systematic Theology
 Nakamura, C. Lynn, B.A., M.Div., Ph.D.; Assoc.
 Prof., Old Testament
 Olson, Ray A., B.A., M.Div., M.A.L.S., M.Th., Dir.,
 Library Services
 Powell, Mark A., B.A., M.Div., Ph.D.; Robert and
 Phyllis Leatherman Prof. of New Testament
 Root, Michael J., B.A., M.A., M.Phil., Ph.D.;
 Prof., Systematic Theology
 Sager, Allan H., B.A., B.D., M.A., Ph.D.; Prof.,
 Contextual Education
 Schwarz, May L., B.M., M.M., M.T.S., Ch.M.,
 A.A.G.O.; Prof., Church Music
 Shields, Mary E., A.B., M.Div., Ph.D.; Assoc.
 Prof., Old Testament
 Taylor, Walter F. Jr., B.A., M.Div., Ph.D.; Ernest
 W. and Edith S. Ogram Prof., New Testament
 Studies

AFFILIATED FACULTY

Booth, Charles E., B.A., M.Div., D.D., D.Min.;
 Affil. Prof., Homiletics
 Lowry, Walter M., B.A., M.Div., LSW, D.Min.;
 Affil. Prof., Ministry
 Simmons, Robert M., B.A., M.A., M.Div., Ph.D.;
 Affil. Prof., Church Music
 Wood, Jesse L., B.S., M.A., M.Div., D.Min.,
 D.H.L.; Affil. Prof., Church and Society

FACULTY IN CONTINUING SERVICE

Harms, Paul W. F., B.A., M.Div., S.T.M., M.A.,
 Ph.D., D.A.; Prof. Emeritus, Homiletics
 Mintel, Richard H., B.S., M.Div., M.A.L.S., Th.M.,
 Library Services

EMERITUS FACULTY

Becker, Arthur H., B.A., B.D., S.T.M., Ph.D.;
 Norman A. Menter Prof. Emeritus, Pastoral
 Theology
 Bouman, Walter R., B.A., M.Div., Th.D., D.D.;
 Edward C. Fendt Prof., Systematic Theology
 Hals, Ronald M., B.A., B.D., Ph.D.; Prof.
 Emeritus, Old Testament
 Harbaugh, Gary L., B.S., M.Div., S.T.M., M.A.,
 Ph.D.; Prof. Emeritus, Pastoral Care and
 Psychology
 Harms, Paul W. F., B.A., M.Div., S.T.M., M.A.,
 Ph.D., D.A.; Prof. Emeritus, Homiletics
 Hoops, Merlin H., B.A., B.D., Th.D.; Ernest W.
 and Edith S. Ogram Prof. Emeritus, New
 Testament Studies
 Meuser, Fred W., B.A., B.D., S.T.M., M.A., Ph.D.,
 D.D., L.H.D.; President Emeritus
 Stirewalt, M. Luther, B.A., B.D., M.A., Ph.D.;
 Prof. Emeritus, New Testament

**WARTBURG THEOLOGICAL
SEMINARY**

333 Wartburg Pl.
 PO Box 5004

Dubuque, IA 52004-5004

Telephone: 319/589-0200

Fax: 319/589-0333

E-mail: mailbox@wartburgseminary.edu

Wartburg Theological Seminary was founded in
 1854. Since that date, St. Paul Luther Seminary
 (ALC), St. Paul, Minnesota, (1932) and Trinity
 Seminary (UJELC), Blair, Nebraska, (1960) have
 merged with Wartburg. The seminary is a
 cosponsor of Lutheran Seminary Program in the
 Southwest, Austin, Texas, with Lutheran School
 of Theology at Chicago. It is a cosponsor of the
 Rural Ministry program with the University of
 Dubuque Theological Seminary. The seminary is
 accredited by the Association of Theological
 Schools (ATS) and the North Central Association
 (NCA). Enrollment in 1998-1999: first professional
 degree, 134; other degrees, 29; special, 11.

ADMINISTRATION

Larson, Duane H., B.A., M.Div., Ph.D., President
 Bauman, Rebecca N.; Assoc. Dir., Contextual
 Education
 Fuller, Sally L.; Registrar; Asst. to the Dean
 Helmke, Kenneth J.; Dir., Business and Finance
 Hill, Paul G.; Dir., Center for Youth Ministry
 Jung, L. Shannon, Ph.D.; Dir., Rural Ministry,
 Schools of Theology in Dubuque
 Nesson, Craig L., B.A., M.Div., S.T.M., Th.D.;
 Academic Dean; Assoc. Prof., Contextual
 Theology
 Samuels, Joel L.; Dir., Library Services
 Schardt, Ronald F.; Dir., Student Services and
 Coord. of Int. Student Prog.
 Solberg, David A.; Dir., Development
 Teig, M. DeWayne; Dir., Admissions and
 Candidacy
 Teig, Kathy E.; Admin. Asst. to the President;
 Personnel

FACULTY

Bailey, James L., B.A., B.D., Ph.D.; Prof., New
 Testament, Endowed Chair of Theology
 Bloomquist, Karen L., B.A., M.Div., M.Phil.,
 Ph.D.; Assoc. Prof., Theol. Ethics
 Everist, Norma J. Cook, B.A., M.A.R., M.Div.,
 Ph.D.; Prof., Church Administration and
 Educational Ministry
 Fritschel, Ann L., B.S., M.Div.; Asst. Prof.,
 Hebrew Bible
 Jung, L. Shannon, B.A., B.D., S.T.M., Ph.D.;
 Prof., Dir., Rural Ministry, Schools of Theology
 in Dubuque
 Kjeseth, Peter L., B.A., B.D., Ph.D.; Prof., New
 Testament
 Leeper, Elizabeth A., B.A., M.T.S., Ph.D.; Assoc.
 Prof., Church History
 Nesson, Craig L., B.A., M.Div., S.T.M., Th.D.;
 Assoc. Prof., Contextual Theology; Academic
 Dean
 Nieman, James R., B.A., M.Div.; Assoc. Prof.,
 Homiletics
 Olson, Daniel L., B.A., B.D., S.T.M., Ph.D.; Prof.,
 Pastoral Care

Persaud, Winston D., B.A., M.Div., Ph.D.; Prof.,
 Systematic Theology
 Priebe, Duane A., B.S., B.D., Th.D.; Kent S.
 Knutson Prof., Systematic Theology
 Quere, Ralph W., B.A., B.D., Ph.D.; Prof., History
 and Theology
 Ramse, David A., B.Sc., M.Sc., M.Ed., Ed.D.;
 Asst. Prof., Community, Development, and
 Witness
 Saylor, Gwen B., B.A., M.A., Ph.D.; Assoc. Prof.,
 Old Testament
 Schattauer, Thomas H., B.A., M.Div., S.T.M.,
 M.A., Ph.D.; Assoc. Prof., Liturgics; Dean of
 the Chapel
 Wilson, H.S., B.C., B.D., M.T., M.A., Ph.D.;
 Assoc. Prof., World Mission

EMERITUS FACULTY

Benz, Frank L., B.A., B.D., Ph.D.; Prof. Emeritus,
 Old Testament
 Buchheim, Durwood L. ("Bud"), B.A., B.D.; Prof.
 Emeritus, Preaching
 Field, Roger W., B.A., B.D., M.A., Ph.D.; Prof.
 Emeritus, Church History; President Emeritus
 Holm, Bernard J., Ph.D.; Prof. Emeritus,
 Historical Theology; President Emeritus
 Kang, WiJo, B.A., M.Div., M.A., Ph.D.; Prof.
 Emeritus, World Missions
 Martin, Raymond A., B.A., B.D., Th.M., Ph.D.;
 Prof. Emeritus, Biblical and Intertestamental
 Studies
 Pirner, Reuben G., Th.D.; Prof. Emeritus,
 Worship, Music, and Arts
 Schick, Edwin A., Ph.D.; Dean of Faculty and
 Prof. Emeritus, New Testament
 Weiblen, William H., Ph.D.; Prof. Emeritus,
 Systematic Theology; President Emeritus

**THE LUTHERAN SEMINARY PROGRAM
IN THE SOUTHWEST**

607 Rathervue, Austin, TX 78705

PO Box 4790, Austin, TX 78765

Telephone: 512/477-2666

Fax: 512/477-6693

ADMINISTRATION

Wenzel, August E., B.D., S.T.M., S.T.D.; Dir.,
 Lutheran Seminary Program in the Southwest
 Allen, Jackie; Admin. Asst. to the Director

FACULTY

Pickett, Raymond W., B.A., M.A., M.Div., Ph.D.;
 Asst. Prof., New Testament
 Schott, Faye E., B.A., M.S.L.S., M.Div., Th.D.;
 Assoc. Prof., Systematic Theology, Assoc.
 Academic Dean

EMERITUS

Constable, John W., B.A., M.A., Ph.D.; Prof.
 Emeritus, Historical Theology
 Hager, H. Lucille, B.S., B.L.S.; Dir., Library
 Services, Emeritus
 Krause, Hilmer C., B.A., B.D., S.T.M.; Prof.
 Emeritus, Homiletics and Hispanic Ministry
 Pereyra, Luis Alberto, D.Min.; Prof. Emeritus,
 Theology and Culture

COLLEGES AND UNIVERSITIES

As of September 15, 1999

AUGSBURG COLLEGE

2211 Riverside Ave.
Minneapolis, MN 55454
Telephone: 612/330-1000
Fax: 612/330-1649

Web site: www.augsburg.edu

ADMINISTRATION

Frame, William V., Ph.D., President
Adamson, Richard S., Vice President, Finance and Administration
Alton, Earl R., Ph.D., Assoc. Dean, Faculty Affairs
Anderson, Stuart M., Ph.D., Assoc. Dean, Library and Information Technology
Carey, James J., Dir., Athletic Facilities
Carlson, Jeroy C., Senior Development Officer
Daniels, Sarah, Dir., Admissions
Florian, Marilyn E., Women's Athletic Director
Forbes, Carol M., Dir., Sponsored Programs
Garvey, Ann L., Assoc. Dean, Student Affairs
Grauer, Paul H., Men's Athletic Director
Guilbeault, Nancy M., Dir., Counseling and Health Promotion
Hackney, Brian P., Dir., IT User Services
Hagander, Sonja M., Assoc. Pastor, Outreach Groups, Growth
Hardel, Richard A., Exec. Dir., Augsburg Youth and Family Institute
Johnson, Herald A., Dir., Student Financial Services
Kent, Benjamin G., Dir., Academic Advising
Klamer, Ann M., Dir., Residence Life
Kuehl, William M., Dir., Weekend College Admissions
Martignacco, Jon F., Mgr., Central Services
Maus, Craig D., Dir., Conferences and Events
McGoff, Regina, Co-Dir., Center for Global Education
McLean, Donna, Dir., Alumni/Parent Relations
McNeff, Marie O., Ph.D., Vice President, Academic and Learning Services; Dean of the College
Meadowcroft, Arthur H., Dir., Facilities Management Services
Nelson, Jane Ann, Dir., Library Services
Nagle, Barbara F., Dir., Public and Community Relations
Noonan, Norma, Dir., M.A., Leadership
Olson, Lois A., Dir., Center for Service Work and Learning
Peterson, Cynthia, Dir., American Indian Student Support Program
Simmons, Paul, Registrar
Simon, Ida B., Vice President, Institutional Advancement and Community Relations
Smith, Rick J., Asst. to the Pres., Admissions and Enrollment Services
Stafford, Jeffrey S., Dir., Campus Activities and Orientation
Steil, Lora P., Dir., Human Resources
Tetrault, Heather A., Dir., IT Systems Management
Thao, Bao, Dir., Pan-Asian Student Services
Thoni, Richard J., Ph.D., Vice President, Institutional Research and Program Development
Trelstad-Porter, James, Co-Dir., Center for Global Education
Warren, Donald M., Dir., Academic Enrichment
Way, Lynne E., Exec. Asst. to the President
Wold, Rev. David T., College Pastor
Young, M. Joe, Dir., Pan-African Student Services

FACULTY

Agin, Michael, Ph.D., Instr., Education
Agustin, Sandra J., B.S., Instr., Theater
Allery, Virginia P., Ph.D., Assoc. Prof., Education; Dir., American Indian Studies
Alton, Earl R., Ph.D., Prof., Chemistry
Anderson, Kristin M., M.A., Assoc. Prof., Art
Anderson, Lisa C., Ph.D., Instr., Biology

Anderson, Sheldon M., Ph.D., Visiting Assoc. Prof., History
Anderson, Trudi J., M.M., Studio Artist, Music
Aoki, Andrew L., Ph.D., Assoc. Prof., Political Science
Apolloni, David B., Ph.D., Asst. Prof., Philosophy
Ballen, Karen G., Ph.D., Asst. Prof., Biology
Barber, Matthew C., B.M., Studio Artist, Music
Bayless, Mary Ann, Ph.D., Assoc. Prof., Education
Bayman, Aroti G., M.A., Instr., Education
Bennett, Marilyn D., Ph.D., Instr., Physician Assistant Studies
Benson, John E., Ph.D., Prof., Religion
Berndt, Michael D., M.A., Instr., English
Bibus, Anthony A. III, Ph.D., Assoc. Prof., Social Work
Bierden, William P., M.S., Instr., Education
Bloom, Vernon M., M.S.W., Asst. Prof., Social Work
Boeh, Jeanne M., Ph.D., Assoc. Prof., Economics
Boisen, Laura S., Ph.D., Asst. Prof., Social Work
Bollman, Lynn Allen, M.F.A., Instr., Art
Bolton, Julie H., M.F.A., Prof. Speech, Communication, and Theater
Bosch, Lois A., Ph.D., Asst. Prof., Social Work
Braun, Nora M., M.B.A., Asst. Prof., Business Administration and MIS
Broek, Lisa A., M.A., Instr., Health/Physical Education
Brown, Stanley H., M.Ed., Instr., Education
Buffalohead, Eric L., M.A., Asst. Prof., Sociology
Buffalohead, Priscilla K., M.A., Instr., Sociology
Burden, Michael R., M.F.A., Assoc. Prof., Speech, Communication, and Theater
Bussert, Janelle M., M.Div., Asst. Prof., Religion
Capman, William C., Ph.D., Asst. Prof., Biology
Cerrito, John C., M.S., Asst. Prof., Business Administration and MIS
Cerrito, Margaret M. ("Peggy"), M.A., Instr., Business Administration and MIS
Chakolis, Francine, M.S.W., Asst. Prof., Social Work
Chapman, Steven D., B.A., Instr., Art
Chollar, David T., M.S.W., Instr., Social Work
Christopherson, Tara K., M.F.A., Asst. Prof., Art
Clayton, Candyce L., Ph.D., Instr., English
Clubb, Joseph R., M.S.W., Instr., Social Work
Copes, Lawrence E., Ph.D., Prof., Mathematics
Covgill, Robert J., Ph.D., Instr., English
Crockett, Larry J., Ph.D., Prof., Computer Science
Dalglish, Cathleen A., Ph.D., Assoc. Prof., English
Dawe, Jill A., D.M., Asst. Prof., Music
DeGracia, Donna R., P.A., Instr., Physician Assistant Studies
deVries, Jacqueline R., Ph.D., Asst. Prof., History
Dinis, Maria C., Ph.D., Asst. Prof., Social Work
Doak, Bridget A., M.A., Instr., Music
Donsky, Suzanne L., B.A., Instr., English
Dorée, Suzanne I., Ph.D., Assoc. Prof., Mathematics
Druck, Susan Sacquitne, M.A., Studio Artist, Music
Dunlop, Anthony J., M.A., Asst. Prof., Mathematics
Dyrud, Grace B., Ph.D., Prof., Psychology
Edwards, Nancy, M.A., Instr., Social Work
Engebretson, Mark J., Ph.D., Prof., Physics
Engen, Darcey, M.F.A., Asst. Prof., Speech, Communication, and Theater
Enke, Carol A., M.Ed., Instr., Health/Physical Education
Erickson, Joseph A., Ph.D., Assoc. Prof., Education
Erickson, Kenneth N., Ph.D., Prof., Physics
Erickson, Lynn M., D.M.A., Studio Artist, Music
Erickson, Marilyn L., M.S., Instr., Education
Escoto, Rene, M.A., Instr., Center for Global Education

Ewert-Knodell, Mary L., M.A., Instr., Health/Physical Education
Farrell, Heidi M., J.D., Instr., Modern Languages
Fedie, Ronald L., Ph.D., Asst. Prof., Chemistry
Ferrell, Lucie K., Ph.D., Assoc. Prof., Nursing
Fish, Rebecca E., M.A., Instr., Modern Languages
Fisher, Anita L., M.A., Instr., Modern Languages
Flint, Richard M., M.S., Instr., Mathematics
Florian, Marilyn E., M.S., Asst. Prof., Health/Physical Education
Forbes, Bruce D., Ph.D., Instr., Religion
Foss, Mathew R., M.A., Instr., Mathematics
Franzmeier, Karen B., M.A., Instr., Education
Fuehrer, Mark L., Ph.D., Prof., Philosophy
Gabrielsen, Stephen M., Ph.D., Prof., Music
Gay, Merry Beth, M.S.N., Instr., Nursing
Gerasimo, Jerry, Ph.D., Faculty Emeritus, Sociology
Germundsen, Richard A., Ph.D., Assoc. Prof., Education
Gerten, Annette M., Ph.D., Instr., Education
Gerth, Jennifer, M.M., Studio Artist, Music
Gesling, Linda J., Ph.D., Instr., Religion
Gilbert, Sandra F., J.D., Instr., Business Administration/MIS
Goldstein, Janet L., M.S.W., Instr., Social Work
Gonzalez-Campoy, J. Michael, Ph.D., Instr., Physician Assistant Studies
Gottschall, Janet, B.A., Studio Artist, Music
Graves, Karen M., M.A., Instr., Education
Greeley, Nansee L., M.A., Instr., Education
Green, Douglas E., Ph.D., Prof., English
Green, William D., Ph.D., Asst. Prof., History
Greenwald, Bradley L., B.A., Studio Artist, Music
Gregoire, Jeanine A., Ph.D., Asst. Prof., Education
Gresczyk, Richard A. Sr., M.Ed., Instr., Modern Languages
Griffin, Joan L., Ph.D., Prof., English
Groven, Robert C., J.D., Asst. Prof., Speech, Communication, and Theater
Grundahl, Nancy J., M.F.A., Instr., Music
Gupta, Satya P., Ph.D., Prof., Economics
Gustafson, Donald R., Ph.D., Prof., History
Gyberg, Arlin E., Ph.D., Prof., Chemistry
Habib, Abo-el-Yazeed T., Instr., Business Administration and MIS
Hailonga, Panduleni S., M.S., Instr., Center for Global Education
Hale, Lori Brandt, M.A., Instr., Religion
Hansen, Anthony R., Ph.D., Instr., Physics
Hanson, Daniel S., M.A., Instr., Speech, Communication, and Theater
Hanson, John A., Ph.D., Instr., Psychology
Harder, Philip L., B.A., Instr., Speech, Communication, and Theater
Hashmi, M. Anaam, D.B.A., Instr., Business Administration and MIS
Hathaway, Kathryn M., Ph.D., Instr., Psychology
Hause, Emily L., Ph.D., Asst. Prof., Psychology
Hazen, Robert G., M.Ed., Instr., Education
Hedblom, Milda K., Ph.D., Prof., Political Science
Henderson, Mark D., M.M., Instr., Music
Hendrickson, Peter A., D.M.A., Asst. Prof., Music
Herforth, Robert S., Ph.D., Prof., Biology
Hesser, Garry W., Ph.D., Prof., Sociology
Holen, Norman D., M.F.A., Prof., Art
Holt, Bradley P., Ph.D., Prof., Religion
Honsvall, James M., M.B.T., Instr., Business Administration/MIS
Horowitz, Marilyn B., M.A., Instr., Business Administration and MIS
Horozaniecki, Mary A. Budd, B.M., Studio Artist, Music
Hsieh, Sumin, Ph.D., Asst. Prof., Social Work
Hubbard, Kathryn A., M.A., Instr., Center for Global Education
Irvine, Gretchen Kranz, Ph.D., Asst. Prof., Education

- Isaacson, Marc D., M.S., Instr., Business Administration/MIS
- Izaksonas, Elena, M.S.W., Instr., Social Work
- Jack, Lisa E., Ph.D., Instr., Psychology
- Jackson, W. Pearl, M.S.W., Instr., Social Work
- Jacobson, Mary J., M.A., Asst. Prof., Education
- Jacobson, Sophia J., M.A., Instr., Sociology
- Jasperson, William H., Ph.D., Instr., Physics
- Jensen, Anne M., Ph.D., Assoc. Prof., Education
- Johnson, Jeffrey E., Ph.D., Assoc. Prof., Physics
- Johnson, Martha Bancroft, Ph.D., Assoc. Prof., Speech, Communication, and Theater
- Jones, David R., M.S., Instr., Business Administration and MIS
- Judge, Jeffrey F., M.A., Instr., Modern Languages
- Kader, Amin, M.B.A., Assoc. Prof., Business Administration and MIS
- Kagin, Roberta S., M.M.Ed., Assoc. Prof., Music
- Kaminski, Gerald T., M.B.A., Instr., Business Administration and MIS
- Kaminsky, Kenneth S., Ph.D., Prof., Mathematics
- Kammerman, Jane A., J.D., Instr., Business Administration and MIS
- Kaplan, Manuel E., M.D., Prof., Medical Cons., Physician Assistant Studies
- Kapoor, Ashok K., Ph.D. Asst. Prof., Business Administration and MIS
- Karlén, Robert A., M.A., Prof., Music
- Kaslow, Teri L., B.A., Instr., Economics
- Kattke, Warren James, M.B.A., Asst. Prof., Business Administration and MIS
- Kauoova, Werner R., M.A., Instr., Center for Global Education
- Keahna, Patricia A., J.D., Instr., Sociology
- Kelly, Martha H., Asst. Prof., Didactic Coord., Physician Assistant Studies
- Kimball, Christopher W., Ph.D., Assoc. Prof., History
- Kingsley, Mary A., M.A., Assoc. Prof., Modern Languages
- Klages, Elizabeth P., M.A., Instr., Political Science
- Klauber, Vivian L., M.A., Instr., Health/Physical Education
- Klump, Merilee I., M.A., Asst. Prof., Music
- Kloppen, Alvin L., M.A., Asst. Prof., Health/Physical Education
- Knight, Xavier J., M.S., Instr., Computer Science
- Koehler, Boyd N., M.A., Assoc. Prof., Library
- Kuhlmann, Diane O., M.B.A., Instr., Business Administration and MIS
- Kuhlman, Thomas L., Ph.D., Instr., Psychology
- Kuhn, Jane M., M.B.A., Instr., Business Administration/MIS
- Kunz, Joan C., Ph.D., Assoc. Prof., Chemistry
- LaFave, Steven J., M.B.A., Assoc. Prof., Business Administration and MIS
- Lapakko, David V., Ph.D., Assoc. Prof., Speech, Communication, and Theater
- Lemen, Caroline M., M.M., Studio Artist, Music
- Lenzmeier, Kathleen J., M.A., Asst. Prof., Education
- Leo, Vince A., M.A., Instr., Art
- Liddle, Dallas H., Ph.D., Asst. Prof., English
- Lindow, Lynn E., M.S., Asst. Prof., Education
- Link, Rosemary J., Ph.D., Prof., Social Work
- Littlefield, Victoria M., Ph.D., Asst. Prof., Psychology
- Lloyd, Roseann, M.A., Instr., English
- Lockett, Lejeune, M.S., Instr., Center for Global Education
- Lohman, Lori L., Ph.D., Assoc. Prof., Business Administration and MIS
- Lorenzen, Janet Lynne F., Ph.D., Assoc. Prof., Religion
- Ludwig, Dawn B., M.S., Asst. Prof., Program Dir., Physician Assistant Studies
- Lund, Steven P., B.S., Studio Artist, Music
- Lundsten, Mary Ellen, Ph.D., Asst. Prof., Political Science
- Luterman, Ann, M.Div., Instr., Center for Global Education
- Mateer, Karen M., M.A., Assoc. Prof., Library
- McCormick, Marie Vondelle, M.Div., Instr., Center for Global Education
- McLaughlin, Esther G., Ph.D., Asst. Prof., Biology
- McLaughlin, Mary Lee, M.L.S., Assist. Prof., Library
- McNeff, Marie O., Ph.D., Prof., Education
- Meland, Carter T., ABD, Instr., English
- Meyer, Cynthia J., Ph.D., Instr., Psychology
- Meziou, Fekri, Ph.D., Assoc. Prof., Business Administration and MIS
- Miel, Ernest, M.Ed., Instr., Education
- Mikkelson, Diane M., M.A., Instr., Modern Languages
- Milgrom, Jeannette H., M.S.W., Instr., Social Work
- Miller, Karen, B.A., Instr., Speech, Communication, and Theater
- Miranda, Nelly M., M.A., Instr., Center for Global Education
- Misterek, Kinney G., M.B.A., Instr., Business Administration and MIS
- Mitchell, John R., M.A., Assoc. Prof., English
- Monsma, William B., Ph.D., Instr., Physics
- Morgan, Thomas F., Ph.D., Prof., Business Administration and MIS
- Morris, William D., Ph.D., Asst. Prof., Political Science
- Murphy, Patricia A., M.S., Asst. Prof., Health/Physical Education
- Nash, Susan K., M.S.N., Instr., Nursing
- Ndosi, Eliawira N., M.A., Instr., Economics
- Nelson, Gordon L., Ph.D., Prof., Sociology
- Nelson, Richard C., Ph.D., Prof., History
- Nelson-Palmeyer, Jack, M.Div., Instr., Religion
- Nielubowski, Norbert, Studio Artist, Music
- Nilsson, Beverly J., Ph.D., Prof., Nursing
- Noonan, Norma C., Ph.D., Prof., Political Science
- O'Brien, Celeste M., B.A., Studio Artist, Music
- O'Connor, Susan E., Ph.D., Asst. Prof., Education
- O'Neal, Michael E., Ph.D., Asst. Prof., Sociology
- Olhoff, Wayne L., M.B.A., Instr., Business Administration and MIS
- Olmsted, Sandra L., Ph.D., Asst. Prof., Chemistry
- Olsen, Stephen T., Ph.D., Instr., Speech, Communication, and Theater
- Olson, Vicki L., Ph.D., Assoc. Prof., Education
- Ousley, Paul H., M.M., Instr., Music
- Palczyney-Zapp, Magdalena M., Ph.D., Assoc. Prof., Business Administration and MIS
- Palosaari, Ronald G., Ph.D., Prof., English
- Patten, Sharon K., Ph.D., Assoc. Prof., Social Work
- Paulsen, Catherine L., M.A., Instr., MAL Program
- Paulsen, Curtis M., Ph.D., Assoc. Prof., Social Work
- Pearl, Richard W., M.A., Instr., Education
- Pederson, Dale C., Ph.D., Assoc. Prof., Biology
- Peiffer, Lori Canfield, Ph.D., Instr., Psychology
- Pender, Paul E., M.B.A., Instr., Business Administration and MIS
- Penning, Rick A., M.M., Studio Artist, Music
- Perkins, William S., B.S., Instr., Business Administration and MIS
- Petit, Noel J., Ph.D., Prof., Computer Science
- Petrich, Ronald W., M.A., Asst. Prof., Education
- Pezechkian-Weinberg, Pary, Ph.D., Asst. Prof., Modern Languages
- Pfaff, Joyce, M.Ed., Assoc. Prof., Health/Physical Education
- Phan, Phu Tai, M.S.W., Instr., Social Work
- Pharr, Clayton A., M.S.W., Instr., Social Work
- Pike, Diane L., Ph.D., Prof., Sociology
- Pippert, Timothy D., Ph.D., Asst. Prof., Sociology
- Quanbeck, Philip A., Th.D., Prof. Emeritus, Religion
- Quanbeck, Philip A. II, Th.D., Asst. Prof., Religion
- Ragland, Larry C., Ph.D., Prof., Computer Science
- Raths, O. Nicholas, D.M.A., Studio Artist, Music
- Redmond, Deborah L., M.A., Asst. Prof., Speech, Communication, and Theater
- Reichenbach, Bruce R., Ph.D., Prof., Philosophy
- Reinhardt, Kathy J., M.A., Instr., Modern Languages
- Riley, Susan E., Ph.D., Instr., Political Science
- Roberts, Mary Kay, M.A., Instr., Education
- Robinson-Riegler, Mary Bridget, M.S., Asst. Prof., Psychology
- Rohwer, John L., Ed.D., Instr., Health/Physical Education
- Rooney, Glenda Dewberry, Ph.D., Assoc. Prof., Social Work
- Sabella, Edward M., Ph.D., Prof., Economics
- SantaColoma, Patricia Hume, M.S., Instr., Center for Global Education
- Sateren, Mark L., M.A., Instr., Education
- Schild, Milo A., Ph.D., Assoc. Prof., Business Administration and MIS
- Schmit, John S., Ph.D., Assoc. Prof., English
- Schock, Michael D., Ph.D., Asst. Prof., Social Work
- Schoenfeld, Edward J., M.A., Instr., History
- Schreier, Carol A., M.S.W., Instr., Social Work
- Schulte, Sandra J. Nei, M.F.A., Designer in Residence, Speech, Communication, and Theater
- Schwain, David G., M.B.A., Instr., Business Administration and MIS
- Schwalbe, Kathryn, Ph.D., Assoc. Prof., Business Administration and MIS
- Schwartz, Christopher L., Ph.D., Asst. Prof., Mathematics
- Shackelford, Frankie D., Ph.D., Assoc. Prof., Modern Languages
- Shaw, Timothy J., Ph.D., Instr., Physician Assistant Studies
- Sheaffer, Charles M., Ph.D., Asst. Prof., Computer Science
- Sheppard, Ryan Rae, M.A., Instr., Sociology
- Shikha, Deep, Ph.D., Instr., Economics
- Skarnulis, Edward R., Ph.D., Prof., Social Work
- Smith, David M., M.B.A., Instr., Business Administration and MIS
- Smith, Sheila P., M.Ed., Instr., Education
- Soto-Feliu, Roman, Ph.D., Asst. Prof., Modern Languages
- Spalding, Andrew Kurvers, M.A., Instr., Political Science
- Spratt, Richard J., M.S.W., Instr., Social Work
- Stacke, Robert J., Ph.D., Assoc. Prof., Music
- Staff, Clarice A., Ph.D., Asst. Prof., Social Work
- Stangl, John J., M.A., Instr., Education
- Stebly, Nancy K., Ph.D., Prof., Psychology
- Stein, John P., M.A., Instr., Economics
- Steinmetz, Donald B., Ph.D., Prof., Modern Languages
- Steinmetz, Erik S., M.S., Instr., Computer Science
- Stoller, Stuart M., M.S., Asst. Prof., Business Administration and MIS
- Stratton, Beverly J., Th.D., Assoc. Prof., Religion
- Sulerud, Grace K., M.A., Assoc. Prof., Library
- Sutherland, Karen T., Ph.D., Assoc. Prof., Computer Science
- Swanson, Kathryn A., Ph.D., Prof., English
- Syers-McNairy, Maryann, Ph.D., Asst. Prof., Social Work
- Thompson, Joan E., Ph.D. Asst. Prof., English
- Thompson, Sonja K., M.M., Instr., Music
- Tranvik, Mark D., Th.D., Asst. Prof., Religion
- Travalent, John J., M.S., Instr., Business Administration and MIS
- Troy, Cynthia K., Ph.D., Instr., Psychology
- True, Mary Laurel, M.S.W., Instr., Education and Social Work
- Underhill-Cady, Joseph B., Ph.D. Asst. Prof., Political Science
- Valdivia, Rebekah N., Ph.D., Assoc. Prof., Mathematics
- Vela-McConnell, James A., Ph.D., Asst. Prof., Sociology
- Venne, David E., Ph.D., Instr., Physics
- Volker, Joseph M., Ph.D., Instr., MAL Program
- Wagner, Anthony R., M.S.W., Instr., Social Work
- Warren, Donald M., M.A., Instr., Intro. to Liberal Arts
- Washington, David B., J.D., Instr., Business Administration and MIS
- Watters, Charee M., M.B.A., Instr., Business Administration and MIS
- Weiss, Pamela J., Ph.D., Assoc. Prof., Nursing
- Weiss, Patricia, Ph.D., Assoc. Prof., Education

Wenner, Jennifer A., Ph.D., Asst. Prof., Psychology
 West, Barbara A., M.S., Instr., Education
 Whalen, Jean H., M.A., Instr., Education
 Wharton-Beck, Aura, M.Ed., Instr., Education
 Williams, Mary Lou, M.S.W., Asst. Prof.,
 Social Work
 Wilson, Michael S., M.B.A., Instr., Business
 Administration and MIS
 Wolf, J. Ambrose, Ph.D., Asst. Prof., Physics
 Wyatt, Angela J., B.A., Studio Artist, Music
 Wykstra, Robert D., M.B.A., Instr., Business
 Administration and MIS

AUGUSTANA COLLEGE

639-38th St.

Rock Island, IL 61201-2210

Telephone: 309/794-7000

Fax: 309/794-7422

Web site: www.augustana.edu

ADMINISTRATION

Tredway, Thomas, Ph.D., President
 Campbell, Evelyn S., Ph.D., Dean, Student
 Services
 DeSimone, Albert J., C.F.R.E., Vice President,
 Development
 Doyle-Wilch, Barbara, M.A., Dean, Academic
 Services
 Hullett, John W., M.A., Dean, Enrollment
 Jurasek, Richard T., Ph.D., Dean of the College
 Pearson, Paul D., M.B.A., Chief Business and
 Financial Officer
 Priggie, Richard W., M.Div., Chaplain

FACULTY

Anderson, Kevin, Ph.D., Asst. Prof., Geography
 Ballman, Richard J., Ph.D., Prof., Economics
 Banks, Thomas R., Ph.D., Prof., Classics and
 Asian Languages
 Beach, Eleanor F., Ph.D., Assoc. Prof., Religion
 Belan, Judy, M.S., Assoc. Prof., Library
 Belby, Louis C., Ph.D., Prof., Spanish
 Bell, Harold L., Ph.D., Prof., Political Science
 Bengtson, Thomas E., Ph.D., Assoc. Prof.,
 Mathematics/Computer Science
 Bertsche, Allen P., M.A., Instr., Spanish
 Bloom, Ruth, M.B.A., Adj. Asst. Prof.,
 Accounting and Business Administration
 Boaden, L. Ann, Ph.D., Adj. Assoc. Prof., English
 Bonzon, Roman P., Ph.D., Assoc. Prof.,
 Philosophy
 Borelli, Jane M., Ph.D., Prof., Classics
 Bracke, Deborah H., M.S., Adj. Instr., Education
 Brown, Thomas A., Ph.D., Prof., History
 Burgmeier, Sally B., M.S. Lab Instr., Chemistry
 Calder, Lendol G., Ph.D., Asst. Prof., History
 Campbell, Beth C., Ph.D., Asst. Prof., History
 Carkner, Lee, Ph.D., Asst. Prof., History
 Christoffel, Kurt M., Ph.D., Assoc. Prof.,
 Chemistry
 Clauss, Jon M., Ph.D., Asst. Prof., Mathematics
 Coker, William, M.S., Instr., Psychology; Asst.
 Dir. of Advising; Asst. in Reading and Writing
 Center
 Cosdon, Mark, M.A., Asst. Prof., Theatre
 Coussens, Jeffrey L., M.F.A., Assoc. Prof.,
 Speech Communication/Theatre Arts
 Crossley, Roger P., Ph.D., Prof., French
 Crowe, David, Ph.D., Asst. Prof., English
 Culver, Daniel H., D.M.A., Prof., Music
 Dakin, Deborah, M.M., Adj. Instr., Music
 Davis, Charles R., Ph.D., Asst. Prof., Chemistry
 Dehnel, David M., Ph.D., Assoc. Prof.,
 Political Science
 DeWit, David G., Ph.D., Prof., Chemistry
 Donnelly, Thomas J., Ph.D., Assoc. Prof.,
 Business Administration
 Druger, Pamela J., C.P.A., Assoc. Prof.,
 Accounting
 Dungan, Dona M., Ph.D., Prof.,
 Mathematics/Computer Science
 Dziadyk, Bohdan, Ph.D., Prof., Biology
 Ehrlich, Janina, Ph.D., Asst. Prof., Music
 Erickson, Ann, M.S., Asst. Prof., Business
 Administration
 Erickson, Donald L., Ph.D., Prof., English

Fenwick, Shirlee A., Ph.D., Assoc. Prof.,
 Psychology
 Finnnemann, Michael D., Ph.D., Assoc. Prof.,
 Spanish
 Fowler, Liesl A., M.A., Instr., Physical Education
 Fox, Elizabeth M., M.A., Adj. Instr., Business
 Administration
 Furlong, John, Head Coach, Women's Volleyball
 Gallo, Dennis M. Jr., Ph.D., Asst. Prof.,
 Chemistry
 Garrett, Jack A., Ph.D., Assoc. Prof., Education
 Geedey, C. Kevin, Ph.D., Asst. Prof., Biology
 Giovanine, Grey, Head Coach, Men's Basketball
 and Men's Golf
 Goebel, Catherine, Ph.D., Assoc. Prof., Art
 Good, Darrin S., Ph.D., Asst. Prof., Biology
 Green, Michael, Ph.D., Assoc. Prof., Music
 Greene, Laura E., Ph.D. Asst. Prof., English
 Guidry, John A., Ph.D., Asst. Prof.,
 Political Science
 Haak, Robert D., Ph.D., Assoc. Prof., Religion
 Hager, Stephen B., Ph.D., Asst. Prof., Biology
 Hamilton, Heidi E., M.A., Instr., Speech
 Communication/Theatre Arts
 Hammer, William R., Ph.D., Prof., Geology
 Hammermeister, John, M.B.A., Asst. Prof.,
 Business Administration
 Hand, Angela, M.Mus., Adj. Instr., Music
 Harris, Tom R., D.Mus., Prof., Music
 Hay, Ellen A., Ph.D., Prof., Speech
 Communication/Theatre Arts and Assoc. Dean
 of the College
 Hechtel, Laura, Ph.D., Pre-Health Professions
 Advising Coordinator; Instr., Biology
 Hengst, H. Randall II, Ph.D., Asst. Prof.,
 Education
 Herrarte, Barbara O., M.A., Instr., Spanish
 Hildreth, John W., Ph.D., Assoc. Prof., Music
 Hill, David K., Ph.D., Prof., Philosophy
 Hurty, Jon R., D.M.A., Assoc. Prof., Music and
 Dir., Choral Prog.
 Hurty, Sonja, M.M.U., Adj. Instr., Music
 Huse, Nancy L., Ph.D., Prof., English
 Hyser, Charles P., Ph.D., Assoc. Prof., Education
 Jakielski, Kathy J., Ph.D., Asst. Prof.,
 Speech Pathology
 Jessee, Thomas B., B.A., Instr., Physical
 Education
 Jessie, Margaret, M.Mus., Instr., Music
 Johnson, Larry E., M.A., Asst. Prof., Physical
 Education
 Johnson, Jessica, D.M.A., Asst. Prof., Music
 Johnson, Karin, M.A., Assoc. Prof., Speech
 Pathology
 Johnson, Robert L., Ph.D., Prof.,
 Mathematics/Computer Science
 Johnson, Ruth A., Ph.D., Assoc. Prof.,
 Psychology
 Johnson, Virginia K., M.A., Instr., English and
 Dir., Reading/Writing Center
 Kalas, Taddy, Ph.D., Assoc. Prof., French
 Keessen, Jan, Ph.D., Asst. Prof., English
 Kilbride, Mary J., M.A., Adj. Instr.,
 Math/Computer Science
 Kirn, Mary E., Ph.D., Prof., Art
 Kitano, Kazu, Ph.D., Asst. Prof., Japanese
 Kivisto, Peter J., Ph.D., Prof., Sociology
 Knudsen, Sonja, M.A.; Assoc. Prof., French
 Koenigsacker, Patty, M.F.A., Instr., Speech
 Communication/Theatre Arts
 Konrad, James, M.F.A., Adj. Asst. Prof., Art
 Lambrecht, James M., Ph.D., Assoc. Prof.,
 Music
 Lee, Daniel E., Ph.D., Prof., Religion
 Lonergan, Janis A., Ph.D., Prof., Business
 Administration
 Loustaunau, Esteban E., Ph.D., Asst. Prof.,
 Spanish
 Ma, Jen-Mei, Ph.D., Assoc. Prof., Chinese
 Mabry, Eddie, Ph.D., Prof., Religion
 MacAyeal, Gregory S., M.L.I.S., Instr., Library
 Mahaffey, Charles G., Ph.D., Prof., Geography
 Mann, Gary, Ph.D., Assoc. Prof., Religion
 Marmé, Christopher, Ph.D., Asst. Prof.,
 Economics
 Marmé, Mamata, M.S., Adj. Instr., Business
 Administration/Economics

Mayer, Thomas F., Ph.D., Assoc. Prof., History
 McBain, Melissa, Ph.D., Asst. Prof., Education
 McCallum, Lawrence W., Ph.D., Prof.,
 Psychology
 McCart, Bruce R., Ph.D., Prof., Physics
 McDowell, Joseph D., Ph.D., Assoc. Prof.,
 English
 McInerney, Kathleen, M.A., Adj. Instr., English
 and PT Instr., Education
 Miller, Jonathan, M.L.S., Instr., Deputy
 Dir. Library
 Miller, Marian I., M.L.S., Assoc. Prof., Library
 Moline, Norman T., Ph.D., Prof., Geography
 Morrow, Carroll W., Ph.D., Prof.,
 Mathematics/Computer Science
 Muller, Diane C., M.S., Adj. Instr.,
 Mathematics/Computer Science
 Narske, Richard M., Ph.D., Prof., Chemistry
 Netzger, Ben D., Ph.D., Prof., Sociology
 Neil, Mary O., D.M.A., Assoc. Prof., Music
 Nelson, Douglas L., Ph.D., Prof., Mathematics
 Noice, Helga, Ph.D., Assoc. Prof., Psychology
 Nolan, Michael P., Ph.D., Adj. Asst. Prof.,
 English, Advisor to Observer
 Nolker, D. Brett, M.M.E., Instr. Music Education
 Novak, Janet M., M.A., Instr., Speech
 Communication
 O'Dell, Timothy, D.M.A., Instr., Music
 O'Dell, Sue, M.L.I.S., Instr., Library
 Olsen, Paul V., Ph.D., Prof., Physical Education,
 English
 Olson, Bradley, M.A., Visiting Instr., Psychology
 Peters, Jason R., Ph.D., Visiting Asst. Prof.,
 English
 Petersen, Karen M., M.B.A., Adj. Instr., Business
 Administration and Coordinator of Business
 Internship Program
 Pfautz, John, Ph.D., Assoc. Prof., Music
 Pheloung, Jon, M.A., Visiting Instr., Speech
 Communications
 Pirri, Allison K., M.L.S., Instr., Library
 Prescott, Anne, Ph.D., Adj. Asst. Prof., Music,
 Dir., Koto Ensemble
 Putterman, Jennifer B., M.A., Instr., Scandinavian
 Quinn, Megan E., M.F.A., Prof., Art
 Reed, Richard E., M.B.A., Prof., Accounting
 Renk, Kathleen, Ph.D., Visiting Asst. Prof.,
 English
 Renneke, David R., Ph.D., Prof., Physics
 Robinson, Glenn A., Ph.D., Assoc. Prof., Political
 Science
 Robinson, Lisa, Head Coach, Women's
 Basketball
 Rodman, Stacey, Ph.D., Asst. Prof., Mathematics
 Rose, Jayne, Ph.D., Assoc. Prof., Psychology
 Roseman, Barbara, M.A., Assoc. Prof., Speech
 Pathology
 Salgado, Nirmala S., Ph.D., Asst. Prof., Religion
 Schmulbach, Thomas, M.S., Asst. Prof., Physical
 Education
 Schroeder, Michael, Ph.D., Asst. Prof., Education
 Schussheim-Anderson, Rowen, M.F.A., Assoc.
 Prof., Art
 Schwarze, Steve, A.B.D., Instr., Speech
 Communication
 Scott, Larry E., Ph.D., Prof., Scandinavian
 Scott, Lori, Ph.D., Assoc. Prof., Biology
 Sexton, Rocky, M.A., Instr., Anthropology
 Shearer, Michiru K., M.A., Adj. Instr., Asian
 Languages
 Shelley, James, Ph.D., Asst. Prof., Philosophy
 Smith, Marsha Y., Ph.D., Assoc. Prof., Sociology
 Snowball, W. David, Ph.D., Assoc. Prof.,
 Speech Communication/Theatre Arts
 Sommer, Vicki L., Ph.D., Assoc. Prof., Social
 Welfare
 St. Pierre, Launne G., Ph.D., Visiting Asst. Prof.,
 Music
 Stone, Susan E., D.M.A., Assoc. Prof., Music
 Storf, Heidi, Ph.D., Assoc. Prof., Philosophy
 Strasser, Jeffrey C., Ph.D., Instr., Geology
 Strauss, Judy P., Ph.D., Asst. Prof., Business
 Administration
 Suchenski, Kathleen M., M.A., Visiting Instr.,
 French
 Symons, Van J., Ph.D., Assoc. Prof., History

Sztajer, Jean C., C.P.A., Assoc. Prof., Accounting
 Tallitsch, Robert B., Ph.D., Prof., Biology
 Thomas, David L., M.A., Asst. Prof., Physical Education
 Tracy, Carla, M.A.L.S., Instr., Library
 Turquist, Richard L., Ph.D., Prof., Biology
 Urton, Dan, M.P.A., M.Mus., Instr., Music
 Varallo, Sharon M., Ph.D., Asst. Prof., Speech Communication
 Vazquez, Jeanneth V., M.A., Instr., Spanish
 Villani, Philip J., Ph.D., Asst. Prof., Biology
 Vincent, Mark A., Ph.D., Asst. Prof., Psychology
 Vivian, Kim, Ph.D., Assoc. Prof., German
 Vogel, Cecilia J., Ph.D., Asst. Prof., Physics
 Wallace, Gregory D., M.Ed., Instr., Physical Education
 Wanke, Randall, Ph.D., Asst. Prof., Chemistry
 Wee, Rebecca L., M.F.A., Instr., English
 Wegman-Geedy, Dara L., Ph.D., Asst. Prof., Biology
 Whidden, Howard, Ph.D., Asst. Prof., Biology
 White, Jennifer, Ph.D., Asst. Prof., Biology
 Whiteside, Fred, M.S.S., Head Coach, Women's Cross Country and Track
 Williams, Ritva H., Ph.D., Asst. Prof., Religion
 Winship, James A., Ph.D., Prof., Political Science
 Wolf, Michael B., Ph.D., Asst. Prof., Geology
 Xiao, Peter Tong, M.F.A., Assoc. Prof., Art
 Youngberg, Karin L., Ph.D., Prof., English

AUGUSTANA COLLEGE
 29th and S. Summit
 Sioux Falls, SD 57197
 Telephone: 605/336-0770
 Fax: 605/336-4450
 Web site: www.augie.edu

ADMINISTRATION

Wagoner, Ralph H., Ph.D., President
 Bies, James, Ed.D., Vice President, Student Services
 Brown, Charles, B.A., Vice President, Administration and Finance
 Bylsma, John, Ph.D., Registrar, Assoc. Academic Dean
 Christensen, Keith, B.A., Vice President, College Advancement
 Gross, William, M.A., Dir., Athletics
 Hanson, Richard A., Ph.D., Vice President, Academic Affairs; Dean of the College
 Koepsell, Loren, Ed.D., Dir., Information Service
 Kuper, Jane, A.A., Dir., Human Resources/Affirmative Action Officer
 McGoven, Maribeth, M.Div., Campus Pastor
 Murtha, Brenda, B.S., Director of Financial Aid
 Niedringhaus, Don, M.Th., Dir., Church Relations/Campus Pastor
 Noteboom, Douglas, M.Ed., Dir., Career Center
 Prologer, Robert, M.S., Vice President, Enrollment
 Thompson, Ronelle, M.L.S., Dir., Mikkelsen Library
 Wika, Glenn, M.S., Dir., Management Information Systems

FACULTY

Aldridge, Heather, Ph.D., Asst. Prof., Communication/Theatre
 Ammann, Bruce T., D.M.A., Assoc. Prof., Music
 Andrews, Rickey G., D.M.A., Assoc. Prof., Music
 Andrews, Sharon Johnson, Ed.D., Assoc. Prof., Education (on leave Interim and Spring)
 Auterman, Mary E., D.N.S., Assoc. Prof., Nursing
 Bacon, Joan Kent, Ed.D., Assoc. Prof., Education
 Barkley, Sherry, M.S., Asst. Prof., Health/Physical Education/Recreation
 Barnard, Monty J., D.Mus., Prof., Music
 Bart, John A., Ph.D., Assoc. Prof., Communication/Theatre
 Bartel, Michelle, Ph.D., Asst., Religion/Philosophy/Classics
 Blank-Libra, Janet D., M.A., Asst. Prof., English
 Blankespoor, Gilbert W., Ph.D., Prof., Biology

Bledsoe, Robert L., Ph.D., Assoc. Prof., Modern Foreign Languages
 Bolen, Dennis, M.B.A., Asst. Prof., Business Administration
 Bormann, Nola, Ph.D., Asst. Prof., Biology
 Bowman, Richard, Ph.D., Prof., Religion/Philosophy/Classics
 Brendtro, Mary, Ed.D., Assoc. Prof., Nursing
 Brokenleg, Martin, Ed.D., Prof., Native American Studies
 Bunkers, Sandra, Ph.D., Assoc. Prof., Nursing
 Butler, Vance, M.A.T., Asst. Prof., Health/Physical Education/Recreation; Head Track Coach
 Carlson, Debra L., Ph.D., Asst. Prof., Biology
 Clementson, John, Ph.D., Assoc. Prof., Education
 Colvin, Robert, Ph.D., Asst. Prof., Modern Foreign Languages
 DeVita, Christina, Ph.D., Assoc. Prof., Psychology
 Diggins-Hutcheson, Maureen, Ph.D., Prof., Biology
 Dipple, Geoffrey, Ph.D., Asst. Prof., History
 Dondelinger, Joseph, Ph.D., Prof., Government/International Affairs
 Dorn, Karen Toft, Ph.D., Prof., Nursing (on leave)
 Earl, Gary W., Ph.D., Assoc. Prof., Chemistry
 Eastwood, Andrew, M.A., Asst. Prof., Sociology/Social Work
 Eggleston, Brian D., Ph.D., Assoc. Prof., Economics
 English, Richard D., M.B.A., Assoc. Prof., Business Administration
 Entwistle, Marcia Seivert, M.B.A., Asst. Prof., Computer Science
 Feinstein, Sheryl G., Ed.D., Asst. Prof., Education
 Fish, Scott, Ph.D., Asst. Prof., Modern Foreign Language
 Ford, Perry, M.Ed., Asst. Prof., Health/Physical Education/Recreation; Head Basketball Coach
 Forman, Richard W., Ph.D., Prof., Mathematics
 Friedel, Michael, M.S., Asst. Prof., Health/Physical Education/Recreation, Asst. Football Coach
 Friehe, Mary J., Ph.D., Assoc. Prof., Education
 Fritz, Karen K., DNsc., Asst. Prof., Nursing
 Fuller, Ivan W., Ph.D., Assoc. Prof., Communication/Theatre
 Gray, Sharon, M.S.S., Instr., Computer Science
 Gerry, Brian, M.S., A.T., C., Asst. Prof. Health/Physical Education/Recreation
 Gibson, Beverly, Ph.D., Asst. Prof., Music
 Green, Kyle, B.A., Instr., Health, Physical Education, and Recreation; Asst. Men's Basketball Coach
 Grupp, Carl A., M.F.A., Prof., Art/Anthropology
 Gullickson-Tomlan, Liz, Ph.D., Asst., Prof., Communication/Theatre
 Haar, Murray, Ph.D., Prof., Religion/Philosophy/Classics
 Hallenbeck, Mark, Ph.D., Asst. Prof., Education
 Hanavan, Perry C., M.A., Asst. Prof., Special Education
 Hannus, L. Adrien, Ph.D., Prof., Art/Archeology
 Hanson, Debbie, Ph.D., Assoc. Prof., English
 Hanson, Milton P., Ph.D., Prof., Chemistry
 Heinitz, James, B.S., Instr., Health/Physical Education/Recreation; Head Football Coach
 Howell, Jacquelyn K., Ph.D., Assoc. Prof., Nursing
 Jerstad, Sandra I., EDD, Asst. Prof., Health/Physical Education/Recreation, Head Softball Coach
 Jewett, Michael B., B.A., Instr., Health, Physical Education, and Recreation; Asst. Women's Basketball Coach
 Johnson, James R., Ph.D., Assoc. Prof., Music
 Johnson, Leland G., Ph.D., Prof., Biology
 Johnson, Scott R., Ph.D., Assoc. Prof., Music
 Jones, Timothy S., Ph.D., Asst. Prof., English
 Kessinger, Kent, M.S., Instr., Health, Physical Education, and Recreation; Asst. Football Coach

Kinnunen, Rob, B.S., Instr., Health/Physical Education/Recreation; Head Cross Country Coach
 Knapp, Emil F., Ph.D., Prof., Mathematics
 Krauth, David P., M.S., Asst. Prof., HPER; Head Women's Basketball Coach
 Larkin, John M., Ph.D., Asst. Prof., Physics
 Larson, Dennis S., Ph.D., Assoc. Prof., Psychology
 Letcher, Deborah C., B.A., Asst. Prof., Nursing
 Leuning, Cheryl, Ph.D., Assoc. Prof., Nursing
 Lhotzky, Stephan, Ph.D., Assoc. Prof., Modern Foreign Languages
 Lindell, Verlyn L., Ph.D., Prof., Mathematics
 Looney, Sandra Olsen, Ph.A., Prof., English
 Marcil, Kimberly K. Sudbeck, M.S., Asst. Prof., Health/Physical Education/Recreation; Head Women's Volleyball Coach
 Matzner, Steven, Ph.D., Asst. Prof., Biology
 May, Walter, Mus.D., Prof., Music
 McCabe, Brett, M.S., Instr., Health, Physical Education, and Recreation; Head Baseball Coach
 Meader, James, Ph.D., Prof., Government/International Affairs
 Miller, Jeffrey S., Ph.D., Asst. Prof., English
 Mullin, Michael J., Ph.D., Assoc. Prof., History
 Nedelsky, Barbara, M.A., Asst. Prof., Modern Foreign Language (on leave Interim and Spring)
 Nedelsky, Michael, Ph.D., Assoc. Prof., Psychology (on leave Interim and Spring)
 Nelson, Doug, J.D., Asst. Prof., Business Administration
 Nelson, Margot, Ph.D., Assoc. Prof., Nursing
 Nesiba, Reynold, Ph.D., Asst. Prof., Economics
 Olness, Valerie, Ph.D., Assoc. Prof., Biology
 Olson, Gary, Ph.D., Prof., History
 Oppgaard, Anne M., Ph.D., Assoc. Prof., Business Administration
 Pachoud, Julia, Ph.D., Assoc. Prof., Communication/Theatre
 Pagone, Joseph M., M.S., Asst. Prof., Computer Science
 Pederson, Ann, Th.D., Assoc. Prof., Religion/Philosophy/Classics
 Pederson, LaMoyné L., Ph.D., Prof., Religion/Philosophy/Classics
 Pierson, Don, B.A., Instr., Health/Physical Education/Recreation
 Presler, Kraig, B.A., Instr., Mathematics; Head Wrestling Coach
 Schotten, Peter M., Ph.D., Prof., Government/International Affairs
 Schrader, Susan L., Ph.D., Asst. Prof., Sociology
 Scott, Harriet E., Ph.D., Assoc. Prof., Sociology/Social Work
 Sehested, Glenda, Ph.D., Assoc. Prof., Sociology
 Shields, Tom, M.F.A., Assoc. Prof., Art/Anthropology
 Shum, Stephen, Ph.D., Assoc. Prof., Computer Science
 Smith, Jay R., M.A., Asst. Prof., Mathematics
 Sorenson, David J., Ph.D., Asst. Prof., Economics
 Sorenson, Timothy, Ph.D., Asst. Prof., Mathematics
 Soukup, Monica, M.A., Asst. Prof., Education
 Spencer, Craig, Ph.D., Assoc. Prof., Biology
 Stevens, Dennis, Ph.D., Assoc. Prof., Government and International Affairs
 Storjoff, Troy, M.A., Asst. Prof., Modern Foreign Languages
 Swanson, Richard, Th.D., Assoc. Prof., Religion/Philosophy/Classics (on leave)
 Swart, William J., Ph.D., Asst. Prof. Sociology
 Swets, Daniel, Ph.D., Asst. Prof., Computer Science
 Tellinghuisen, Donald, Ph.D., Assoc. Prof., Psychology
 Thomas, Steve, M.F.A., Assoc. Prof., Art/Anthropology
 Van Bockern, Steve, Ed.D., Prof., Education
 VanderLugt, Karel L., Ph.D., Prof., Physics
 Van Wienen, Mark W., Ph.D., Asst. Prof., English

Viste, Arlen, Ph.D., Prof., Chemistry
 Vogtsberger, M.S., Asst. Prof., Nursing
 Warnous, Michael K., Ph.D., Asst. Prof., Biology
 Weisshaar, Duane E., Ph.D., Assoc. Prof.,
 Chemistry
 Wenger, Laurie, Ed. D., Asst. Prof., Education

BETHANY COLLEGE

421 N. First
 Lindsborg, KS 67456
 Telephone: 785/227-3311
 Fax: 785/227-2860
 Web site: www.bethanylb.edu

ADMINISTRATION

Thomforde, Rev. Christopher M., President
 Barclay, Jud, B.S., Dir., Special Events
 Boll, Cathy, M.B.A., Vice President and Chief
 Financial Officer
 Bruce, Sharon, M.S., Registrar
 Hawk, Tricia, Dir., Alumni Relations
 Humphrey, Karen, Planned Giving
 Johnson, Rick, M.Ed., Dir., Career Services
 McKinney, Daniel, M.F.A., Dean, Admissions and
 Financial Aid
 Meagher, Brenda, B.A., M.A., Dir., Financial Aid
 Mitchell, L. Mike, Ph.D., Vice President and
 Academic Dean
 Pearson, A. John, M.S., Dir., Sports
 Information/Archivist
 Rothgeb, Bud, M.A., Dir., Communication and
 Public Relations
 Strand, Naomi, M.Div., Campus Pastor
 Swenson, Mary, B.A., Vice President,
 Institutional Advancement
 Woodard, Joel, M.S., Dean, Student Life

FACULTY

Adrian, Brian, Ph.D., Asst. Prof., Physics
 Amott, David, M.M., Asst. Prof., Music
 Bales, Eugene, Ph.D., Assoc. Prof., Philosophy
 Bishop, Roger, M.A., Assoc. Prof., Psychology
 Branch, Kenneth, Ph.D. Adj. Asst. Prof.,
 Sociology
 Carlson, Robert, M.B.A., Prof., Accounting
 Coleman-Hull, Philip, Ph.D., Asst. Prof., English
 Daniels, Jon, M.R.P.A., Assoc. Prof., Recreation;
 Athletic Director
 Englund, Charles, Ph.D., Prof., Chemistry
 Higbee, David, D.M.A., Prof., Music
 Hoffman, Dale, Ph.D., Prof., Sociology
 Holmquist, Marlyse, M.S., Asst. Prof.,
 Education
 Johnson, Debra, M.S., Asst. Prof., Physical
 Education
 Kahler, Bruce, Ph.D., Assoc. Prof., History
 Kahler, Caroline, M.F.A., Asst. Prof., Art
 Kay, Mary, M.F.A., Assoc. Prof., Art
 Kessinger, Theodore, Ed.D., Asst. Prof., Physical
 Education; Head Football Coach
 Kozubowski, Mark, Ph.D., Assoc. Prof., Biology
 Lewis, Linda, Ph.D., Prof., English
 Lind, Colene, M.A., Asst. Prof., Speech
 Communications
 MacLennan, Ronald, Ph.D., Assoc. Prof.,
 Religion
 Mannila, Raymond, M.A., Asst. Prof., Theater
 McDonald, Mark, Ph.D., Asst. Prof., Biology
 McFall, Kelly, Ph.D., Asst. Prof., History
 Miller, Dustin, M.Ed., Adj. Instr., Physical
 Education
 Moeling, Robert, M.M., Assoc. Prof., Music
 Murphy, John, Ph.D., Prof., Mathematics
 Norlin, David, M.S.W., Assoc. Prof., Social Work
 Oleen, Clair, M.S., Asst. Prof., Physical
 Education; Head Men's Basketball Coach
 Ostrander, Phillip, M.M., Asst. Prof., Music
 (Brass)
 Panciera, Joel, Ph.D., Asst. Prof., Music
 Pigge, Joyce, D.A., Prof., Political Science
 Presley, Margaret, M.S.W., Assoc. Prof., Social
 Work
 Prielipp, Ronald, Ph.D., Prof., Mathematics
 Russin, Raymond, Ph.D., Prof., Psychology
 Ryttych, Barbara, M.S., C.P.A., Prof.,
 Economics/Business
 Sanders, Kathleen, Ph.D., Asst. Prof., Education

Shaw, Frank, MFA; Asst. Prof., Art
 Stratton, John, M.S., Assoc. Prof., Librarian
 Tegels, Paul, D.M.A., Asst. Prof., Music
 Textley, Bruce, M.B.A., Prof.,
 Economics/Business
 Wiles, Annette, M.S. Instr., Physical Education;
 Head Women's Basketball Coach

CALIFORNIA LUTHERAN UNIVERSITY

60 W. Olsen Rd.
 Thousand Oaks, CA 91360
 Telephone: 805/492-2411
 Toll Free: 1-877/258-3676 Adm.
 Fax: 805/493-3867
 Web site: www.clunet.edu

ADMINISTRATION

Luedtke, Luther S., Ph.D., President
 Allison, Robert P., M.B.A., Dir., Vice President,
 Administration and Finance and Treasurer
 Bartell, Carol A., Ed.D., Prof., Dean, School of
 Education
 Bertel, Kirstin J., M.A. Dir., Development
 Blue, Damon, University Registrar
 Boe, Jonathan, Ph.D., Dean, College of Arts and
 Sciences
 Braha, Amyra, Asst. to the President, Volunteer
 Leadership
 Bryde, Bruce D., M.Ed. Dir., Athletics
 Doyle, Michael A., M.S., Dir., Adult Degree
 Program
 Engdahl, George E., Vice President, University
 Advancement
 Feinstein, Jolynn, Dir., Continuing Education
 Gillette, Dennis, M.A., Exec. Asst. to the
 President, Special Projects
 Jolicoeur, Pamela, Ph.D., Provost and Dean of
 the Faculty
 Keochejian, Carol, Dir., University Relations
 Knutson, Rev. Mark S., M.Div., M.S., Campus
 Pastor
 Maxey, Charles, Ph.D., Dean, School of
 Business
 Meredith, Marc D., Dir., Admissions
 Olson, Mary, General Mgr., KCLU
 Parsons, Katy, Dir., Advising and Learning
 Resource Center
 Pfueger, Kenneth E., M.S.L.S., Assoc. Provost
 for Information Systems and Services;
 University Librarian
 Rosser, William R., M.S., Vice President, Student
 Affairs and Dean of Students
 Schultz-Akerson, Rev. Reg. M.Div., Asst. to the
 President, Church Relations
 Taylor, DeAnne, M.B.A., Dir., Enrollment Services
 for Graduate Studies and Adult Programs
 Tolle, Susan, M.A., Dir., Human Resources
 Wheatley, R. Stephen, J.D., Dir., Estate and Gift
 Planning

FACULTY

Acosta, Salvador, M.A., Asst. Prof., Spanish
 Akbari, Ali, Ph.D., Prof., Business Administration
 Amenta, Robert B., Ed.D., Assoc. Prof.,
 Education
 Arndt, Michael J., M.F.A., Prof., Drama
 Bartell, Carol A., Ed.D., Prof./Dean, Education
 Basu, Somnath, Ph.D., Assoc. Prof., Business
 Bersley, William J., Ph.D., Assoc. Prof.,
 Philosophy
 Bilodeau, William, Ph.D., Assoc. Prof., Geology
 Boe, Jonathan E., Ph.D., Prof., History; Dean,
 Arts and Sciences
 Britton Bass, Michele, Ph.D., Asst. Prof., School
 of Education
 Brubaker, Pamela K., Ph.D., Asst. Prof., Religion
 Bryde, Beverly, Ph.D., Asst. Prof., School of
 Education
 Butcher, Kristine D., Ph.D., Assoc. Prof.,
 Chemistry
 Cefola, Penny L., Ph.D., Assoc. Prof., English
 Chen, Xiang, M.S., Assoc. Prof., Philosophy
 Collins, Barbara J., Ph.D., Prof., Biological
 Sciences
 Coman, Carol, Asst. Prof., Business
 Corey, Susan, Ph.D., Assoc. Prof., English

Crowe, Judith, Ph.D., Asst. Prof., School of
 Education
 Damooei, James, Ph.D., Prof., Economics
 Docter, Sharon D., Ph.D., Assoc. Prof.,
 Communication Arts
 Domicone, Harry A., Ph.D., Assoc. Prof., School
 of Business
 Donohue, Randall, M.B.A., Instr., Business
 Doyle, Michael A., M.S., Assoc. Prof., Criminal
 Justice
 Eckman, Thad A. Jr., Ph.D., Prof., Psychology
 Everson, A. Joseph, Ph.D., Prof., Religion
 Fogel, Karolyne, Ph.D., Asst. Prof.,
 Math/Physics/Computer Science
 Freeland, Gregory, Ph.D., Assoc. Prof., Latin
 American Studies
 Gable, R. Kirkland, Ed.D., Prof., Psychology
 Gardner, Kenneth R., B.S., Assoc. Prof., Drama
 Garza, Blas, Ed.D., Asst. Prof., Education
 Gathercoal, Paul, Ph.D., Assoc. Prof., Education
 Geeting, Daniel M., D.M.A., Prof., Music
 Gooch, Herbert E., Ph.D., Assoc. Prof.,
 MPA/Political Science; Asst. Provost, Graduate
 and Professional Programs
 Haberman, Melvyn, Ph.D., Prof., English
 Hagler, Ronald E., Ed.D., Prof., M.B.A. Director
 Hall, Charles, Ph.D., Assoc. Prof., Sociology
 Hanson, Paul L., Ph.D., Prof., History
 Headrick, Allison M., M.A., Instr., Business
 Higgins, Larkin M., M.F.A., Assoc. Prof., Art
 Huvard, Andrea, Ph.D., Assoc. Prof., Biological
 Sciences
 Julius, Edward H., M.S., CPA, Prof.,
 Business/Accounting
 Karayan, Silva, Ed.D., Asst. Prof., Education
 Kelley, Beverly M., Ph.D., Prof., Communication
 Arts
 Kissinger, Steven, M.A., Assoc. Prof.,
 Psychology
 Klassen, Myungsook, Ph.D., Asst. Prof.,
 Computer Science
 Kuehnle, Julie M., Ph.D., Prof., Psychology;
 Asst. Provost, Advising and Assessment
 Kundert-Gibbs, John, Ph.D., Asst. Prof.,
 Multimedia (on leave)
 Ledbetter, Jack T., Ph.D., Prof., English
 Lings, Hans, Ed.D., Asst. Prof., Education
 Lodato, Michael, Ph.D., Assoc. Prof., Business
 Administration
 Lofstock, Sandra, M.A., Instr., Mathematics
 Long, Kenneth O., Ph.D., Assoc. Prof., Biological
 Sciences
 Mahler, James, Assoc. Prof., School of
 Education
 Marcey, David, Ph.D., Prof. and Dir., TFP
 Fletcher Jones Chair
 Markman, Marsha C., Ph.D., Assoc. Prof.,
 English
 Marshall, John S., Ed.D., Assoc. Prof., Education
 Maxey, Charles, Ph.D., Prof./Dean, School of
 Business
 McCambridge, Thomas, Ph.D., Asst. Prof.,
 School of Education
 Meadows, Robert, Ph.D., Assoc. Prof., Criminal
 Justice and Dir., MPPA
 Morton, Wyant, M.M., Assoc. Prof., Music
 Murley, Lyle A., Ph.D., Prof., English
 Murray-Ward, Mildred A., Ph.D., Prof., Education
 Neilson, Leanne, Ph.D., Asst. Prof., Psychology
 Pagliassotti, Duann, Ph.D., Asst. Prof.,
 Communication Arts
 Peng, Chang-Shyh, Ph.D., Assoc. Prof.,
 Computer Science
 Pomeroy, Judith, Ph.D., Asst. Prof., Sociology
 Ramirez, Eva, Ph.D., Asst. Prof., Spanish
 Reaves, Michaela, Ph.D., Asst. Prof., History
 Renick, Karen, Ph.D., Prof., French
 Revie, Dennis, Ph.D., Assoc. Prof., Biological
 Sciences
 Ritterbush, Linda A., Ph.D., Assoc. Prof.,
 Geology
 Roehr, Michael, Asst. Prof., Drama
 Saddler, Douglas, Ph.D., Prof., Psychology
 Schechter, Dorothy E., D.M.A., Prof., Music
 Schwarz, Sigmar J., Ph.D., Prof., English
 Silis, Deborah, Ph.D., Prof., Religion (on leave)
 Slattum, Jerald K., Ph.D., Prof., Art

Stanley, Paul, Ph.D., Asst. Prof., Physics
 Steepe, Jonathan L., Ph.D., Prof., Political
 Science
 Stevenson, Bruce, Ph.D., Asst. Prof., English
 Stewart, Walter K., Ph.D., Prof., German
 Stockard, Russell, Ph.D., Asst. Prof.,
 Communication Arts
 Streeter, Jarvis, S.T.M., Assoc. Prof., Religion
 Swanson, Carl B., M.M., University Organist
 Teichman, Reinhard, Ph.D., Asst. Prof., Spanish
 Thomes, Mary M., Ph.D., Prof., Sociology, MFRT
 Tierney, Nathan, Ph.D., Assoc. Prof., Philosophy
 Tong, Terence G., Ph.D., Asst. Prof.,
 Mathematics
 Tonsing, Ernst F., Ph.D., Prof., Religion
 Treiman, Jean, M.A., Instr., Education
 Tsaw, Diana, J.D., M.B.A., Asst. Prof., Business
 Tseng, Edward C., Ph.D., Prof., Political Science
 Uellendahl, Gail, Ph.D., Assoc. Prof., Education
 Wiley, Michael D., Ph.D., Prof., Chemistry
 Williams, Paul, Ph.D., Assoc. Prof., Business
 Administration
 Wines, Joan F., Ph.D., Assoc. Prof., English
 Wyels, Cynthia, Ph.D., Asst. Prof., Mathematics

CAPITAL UNIVERSITY

2199 E. Main St.
 Columbus, OH 43209
 Telephone: 614/236-6011
 Fax: 614/236-6147 Adm.
 614/236-6820 P.R.

Web site: www.capital.edu

ADMINISTRATION

Felicetti, Daniel A., Ph.D., President
 Abbott, Andrew D., Asst. Vice President,
 Information Technology
 Asp, Dennis, M.Div., Dir., Church Relations
 *Bahls, Steven C., J.D., Dean, Law and
 Graduate Center
 Barrett, Kirsten, B.A., Dir., Alumni and Parent
 Relations (Undergraduate)
 Beller, Stephen, Ph.D., Dean, Student Services
 Dederer, William B., Ph.D., Dean, Conservatory
 of Music
 Edwards, Doris, Ph.D., Dean, School of Nursing
 Hahn, J. Victor, M.Div., J.D., University Counsel
 Heiser, Elizabeth, Ph.D., Vice President,
 Enrollment Services
 McGary, Daina, Ph.D., Dean, College of Arts and
 Sciences
 McGrew, T. Shea, M.A., Vice President,
 University Relations
 Patterson, Robert A., Ed.S., Dir., Center for
 Academic Achievement
 Schlabach, June, M.A., Dir., Financial Aid
 Schwab, Janet, B.A., University Registrar
 Smith, Gary, Ph.D., Dean, Adult Learning and
 Assessment
 Truesdale, Vernon P., B.A., Vice President,
 Resource Management; Treasurer
 Volpe, Ronald J., Ph.D., Vice President,
 Academic Affairs, Provost
 Wellington, John, Dean, Graduate School of
 Administration

FACULTY

Alcock, Martha, Ph.D., Prof., Education
 Allen, M. Eugene, M.M., Prof., Music
 Almos, Kermit O., Ph.D., Prof., Psychology
 Andrews, Paul H., Th.D., Prof., Ancient
 Languages and Literature
 Ashbrook, Richard, Ph.D., Prof., Psychology
 Asmus, Karl H., Ph.D., Assoc. Prof., Adult
 Degree Program
 Baehr, Sarah, M.S.N., Assoc. Prof., Nursing
 Baker, Stephen, D.Phil., Prof., Business
 Administration/Economics
 Baldwin, Jane, M.S., Asst. Prof., Math/Computer
 Science/Physics
 Banasik, Robert C., Ph.D., Prof., Graduate
 School of Administration
 Beauchamp, Laura, Ph.D., Asst. Prof., Music
 Becktel, Wayne, J., Ph.D., Asst. Prof., Chemistry
 Belcastro, David, Ph.D., Prof., Adult Degree
 Program
 Bennett, Sharon, M.M., Assoc. Prof., Music

Bouguer, Jane A., Ph.D., Assoc. Prof.,
 Health/Sports Sciences/Education
 *Berry, Carole C., Ph.D., Prof., Law
 Blickenstaff, Kathleen, M.S., Assoc. Prof.,
 Nursing
 Blough, Susan, Ph.D., Assoc. Prof., Education
 Bluth, Helen, M.A., Lect., Education; Dir.,
 Reading Center
 *Bluth, William H., J.D., Prof., Law
 Braxton, Donald, Ph.D., Asst. Prof., Religion
 Breithaupt, Robert, M.M., Prof., Music
 Brown, Chad M., M.A., Instr., Health/Sports
 Sciences
 Bruning, Stephen, Ph.D., Assoc. Prof., Speech/
 Communication Arts
 Carlson, Andrew, Ph.D., Assoc. Prof., Adult
 Degree Program
 Carter, John, M.M., Asst. Prof., Music
 Chatman, Deborah, Ph.D., Assoc. Prof., Nursing
 Cheesman, Kerry, Ph.D., Prof., Biology and
 Chemistry
 Christenson, Thomas, Ph.D., Prof.,
 Religion/Philosophy
 Clymer, Steven D., Ph.D., Asst. Prof., Chemistry
 *Cordray, Margaret, J.D., Assoc. Prof., Law
 Cox, Michael W., M.M., Assoc. Prof., Music
 Crawford, Gretchen, Lect., Art Therapy
 Croft, Sharon, M.A., Asst. Prof., Speech
 Daly, Catherine M., M.S., Prof., Nursing
 *Darling, Stanton G., J.D., Prof., Law
 Dehne, G. Clark, Ph.D., Prof., Chemistry
 Delgado, Maria José, Ph.D., Asst. Prof., Modern
 Languages
 DeLucia, Shirley, Ed.D., Prof., Education
 Dennis, India, M.A., Prof., Music
 *Distelhorst, Michael, J.D., Prof., Law
 Duncan, Donald, M.S., Assoc. Prof., Art
 Dyck, Reginald, Ph.D., Assoc. Prof., English
 Easton, Joan, Ph.D., Prof., Adult Degree
 Program
 Ellwanger, Pamela B., Ph.D., Assoc. Prof.,
 Social Work
 Ensinger-Antos, Pamela, M.A., Instr., English
 Epps, Bruce A., Ph.D., Instr., English
 Esposito, Steven, A.B.D., Asst. Prof., Speech
 Eubanks, Ray, M.A., Prof., Music
 Ferrante, Len, M.A., Prof., Adult Degree Program
 *Ferrell, Jeffrey, J.D., Prof., Law
 Fischer, Louis, M.A., Assoc. Prof., Music
 Fournier, Jody S., M.S., Asst. Prof., Psychology
 Florescu, William, M.M., Prof., Music
 *Freeman, Brian, J.D., Prof., Law
 Gearhart, Thomas, Ph.D., Prof.,
 Mathematics/Computer Science
 George, Christ L., Ph.D., Instr., Adult Degree
 Program
 Ghavami, Fetneh, M.S., Asst. Prof., Adult Degree
 Program
 *Gilles, Susan M., LL.M., Assoc. Prof., Law
 Glasgow, Gretchen, Ph.D., Prof., Nursing
 Goodwin, Bonnie, M.S., Instr., Health/Sport
 Sciences
 Gordon, Deanna, Ph.D., Prof., Nursing
 *Grauer, Myron, LL.M., Prof., Law
 Gray, Jane, Ph.D., Assoc. Prof., Sociology
 Green, Katherine, M.S., Assoc. Prof., Nursing
 Griffith, Kevin, Ph.D., Assoc. Prof., English
 Gurklis, Jean Anne, Ph.D., Assoc. Prof., Nursing
 Hartmann, Roberta E., B.A., Instr., Adult Degree
 Program
 Hasseler, Lynda, Ph.D., Assoc. Prof., Music; Dir.,
 Chapel Choir
 Haynes, Elaine, M.S., Prof., Nursing
 Heaton, Daniel, Ph.D., Asst. Prof., Speech
 Hemmingsen, Jens M., Ph.D., Asst. Prof.,
 Chemistry
 *Hirsch, Dennis D., J.D., Asst. Prof., Law
 Hite, Robert R., Ph.D., Prof., Education
 Hodge, Jennifer F., Ph.D., Asst. Prof., Health and
 Sports Science
 Horn, Peter, Ph.D., Assoc. Prof., Religion
 Howard, Donald G., Ph.D., Assoc. Prof.,
 Business Administration and Economics
 *Hughes, Donald Jr., J.D., Assoc. Prof., Law;
 Dir., Law Library
 Hutchins, Marsha M., Ph.D., Asst. Prof.,
 Education

Janiszewski-Goodin, Heather, M.S.N., Instr.,
 Nursing
 Jebson, Harry, Ph.D., Prof., History
 Jeffers, Dixie, M.A., Lect., Health/Sports
 Sciences
 Johnson, Catherine, M.S.N., Asst. Prof., Nursing
 Johnson, Robin, Ph.D., Assoc. Prof., Adult
 Degree Program
 Jones, Charlie, Ph.D., Assoc. Prof., Political
 Science
 Jones, Melody, B.M., Instr., Conservatory of
 Music
 Jordan, Susan, M.S., Instr., Nursing
 Karkowski, Andrea M., Ph.D., Asst. Prof.,
 Psychology
 Keller, Barbara, Ph.D., Prof., Modern Languages
 Kennedy, William B., Ph.D., Assoc. Prof., Speech
 and Theatre
 Kent, Elene, M.B.A., Assoc. Prof., Adult Degree
 Program
 Kerr, Rita, Ph.D., Prof., Nursing
 *Kobil, Daniel, J.D., Prof., Law
 Koch, Stephen, Ph.D., Prof., Dir., Forensics
 Kravitz, Max, J.D., Prof., Law
 Kriebel, Karen S., Asst. Prof., General Education
 and History
 Kuhar, Marsha, Ph.D., Assoc. Prof., Nursing
 Lahm, Terry, M.S., Asst. Prof., Biology
 *Lavioie, Richard L., LL.M., J.D., Visiting Asst.
 Prof., Law
 Lawson, Robert, Ph.D., Assoc. Prof., Business
 and Economics
 Ledingham, John, Ph.D., Assoc. Prof., Speech
 Lindenfelser, Karen S., Assoc. Prof., Education
 Lochstamper, Mark, Ph.D., Asst. Prof., Music
 Locke, Douglas, M.M., Instr., Community Music
 School
 *Looper-Friedman, Susan, LL.M., Assoc. Prof.,
 Law
 Macke, Judith, Ph.D., Assoc. Prof., Nursing
 *Marcus, Kent R., J.D., B.S., Visiting Asst. Prof.,
 Law
 Marilley, Suzanne, Ph.D., Asst. Prof., Political
 Science
 Maroukis, Thomas C., Ph.D., Prof., History
 Martens, Karen, M.S., Prof., Nursing
 Martin, Steven, M.B.A., Asst. Prof., Graduate
 School of Administration
 Mathias, Sandra L., Ph.D., Prof., Music
 *Mayer, David N., Ph.D., Prof., Law
 *Mays, Shirley, J.D., Asst. Prof., Law
 McDonald, Janette E., Ph.D., Asst. Prof.,
 Psychology
 McGaha, James H., J.D., Ph.D., Assoc. Prof.,
 Adult Degree Program
 Melbourne, Barbara, M.C., Asst. Prof., Adult
 Degree Program
 Mellum, Steven, M.B.A., Assoc. Prof., Business
 Administration/Economics
 Mertens, Robert, Ph.D., Assoc. Prof.,
 Mathematics
 Messinger, Kelly, M.A., Asst. Prof., English
 *Mitchell, Roberta S., J.D., Prof., Law; Dir., Legal
 Clinical Programs
 Mittermaier, Linda, Ph.D., Prof., Business
 Administration
 Mittler, Dale, M.B.A., Prof., Business
 Administration and Graduate School of
 Administration
 Mohammad, Saleem, Ph.D., Assoc. Prof., Adult
 Degree Program
 *Monday, Susan Daicoff, LL.M., Asst. Prof., Law
 Moore, Keirsten, A.B.D., Asst. Prof., Business
 Administration
 Moore, Nancy, M.M., Prof., Music
 *Mortland, Jean A., LL.M., Prof., Law
 Hirsch, Cora, Ph.D., Assoc. Prof., Nursing
 Narita, Susan, M.A., Instr., English-as-a-Second-
 Language Program
 Nash, Susan, Ph.D., Prof., English
 Ney, Cheryl, Ph.D., Prof., Chemistry
 Nicol, Marsha, Ph.D., Asst. Prof., Education
 Olsen, Victor J., M.Ed., Instr., Adult Degree
 Program
 Pantsov, Alexander V., Ph.D., Assoc. Prof.,
 History and Political Science
 Parker-Etter, Sharon, M.S., Assoc. Prof., Nursing

Patterson, Diane C., M.S.N., Instr., School of Nursing
 Peck, Sharon, Ph.D., Assoc. Prof., Graduate School of Administration
 Perrini, Nicholas J., M.A., Prof., Music
 Poteet, Tanya J., Ph.D., Asst. Prof., Sociology
 Powell, Mary Craig, M.M., Instr., Community Music School
 Reed, David, M.S., Asst. Prof., Mathematics
 Reuter, Rocky, D.M.A., Prof., Music
 *Reynolds, Hayward D., J.D., Prof., Law
 Richardson, Kathleen, Ph.D., Prof., Chemistry
 Romstedt, Karl, Ph.D., Asst. Prof., Biology
 Roseberry, Lynn, M.A., Assoc. Prof., Music
 Ross, Gary W., M.F.A., Prof., Art
 Ross, Renda A., Ph.D., Asst. Prof., Social Work
 Sagaria, Sabato, Ph.D., Assoc. Prof., Adult Degree Program
 Samuel, Dorit, M.A., Asst. Prof., Graduate School of Administration
 Sanders, Tobie, Ph.D., Prof., Education
 Schieber, Diane L., M.A., Asst. Prof., English
 Schroeder, Steven, Ph.D., Assoc. Prof., Adult Degree Program
 Shields, Patrick, Ph.D., Assoc. Prof., Physics
 Shneider, Neil, M.B.A., Dir., M.B.A. Program
 Simon, Shirley, M.A., Instr., Adult Degree Program
 Skrade, Carl E., Th.D., Prof., Religion
 Slocum, Kay B., Ph.D., Prof., History/Political Science
 Smith, Bashiel Henrique, Ph.D., Asst. Prof., Education
 *Smith, Bradley, J.D., Assoc. Prof., Law
 Smith, Stan, B.M., Assoc. Prof., Music
 Soumala, Karla, M.A., Instr., Adult Degree Program
 Stadler, Jonathan, Ph.D., Asst. Prof., Mathematics
 Stam, Alan C., Ph.D., Asst. Prof., Biology
 Stanley, Sharon, Ph.D., Asst. Prof., Nursing
 *Steele, Athornia, J.D., Prof., Law
 Steuer, Jill, Ph.D., R.N., Asst. Prof., Nursing
 Stey, Marie-Madeleine, Ph.D., Asst. Prof., Modern Languages
 Still, Gloria, Ph.D., Asst. Prof., Adult Degree Program
 Stokes, James, M.A., Asst. Prof., Music
 *Strasser, Mark, J.D., Assoc. Prof., Law
 Summers, David, Ph.D., Asst. Prof., English
 Swails, Nancy, Ph.D., Asst. Prof., Biology
 Sweaninger, James, M.A., Prof., Music
 Swinehart, Timothy, Ph.D., Prof., Music
 Talabere, Laurel, Ph.D., Asst. Dean, Nursing
 Thomas, Jerry, Ph.D., Assoc. Prof., Biology
 *Tibbles, Lance, LL.B., Prof., Law
 Torello, Michael, Ph.D., Assoc. Prof., Psychology
 *Turack, Daniel C., S.J.D., Prof., Law
 Vakkalis, Ignatios, Ph.D., Assoc. Prof., Mathematics/Computer Science
 VanDeusen, Cheryl, M.S., Assoc. Prof., Nursing
 Varner, Donna R., Ph.D., Asst. Prof., Graduate School of Administration
 *Wade, Robert J. Jr., LL.M., Prof., Law
 Walker, Timothy, M.A., Asst. Prof., Adult Degree Program
 Walker, Rose Marie, M.S., Assoc. Prof., Nursing
 Wallace, Brian, Ph.D., Prof., Political Science
 Walsh, T. Joseph, M.B.A., Assoc. Prof., Business Administration/Economics; Graduate School of Administration
 *Weatherspoon, Floyd, J.D., Prof., Law
 Weed, Lauren, M.F.A., Assoc. Prof., Speech; Technical Dir., University Theatre
 Wellington, John, Ph.D., Prof., MBA Program
 *Wells, N. Douglas, LL.M., Assoc. Prof., Law
 Welsh, Roger, M.Ed., Asst. Prof., Health/Sports Sciences, Athletic Director
 Whitford, Philip, Ph.D., Assoc. Prof., Biology
 Wood, Barbara, Ph.D., Assoc. Prof., Social Work
 *Wood, Richard, LL.M., Prof., Law
 Yosha, Michael, M.A., Instr., Adult Degree Program

All capital administration and faculty members have e-mail addresses composed of the first letter of the first name and the first seven letters of

the last name, followed by "@capital.edu". All law school members have e-mail addresses composed of the first letter of the first name and the first seven letters of the last name, followed by "@law.capital.edu". Law school members are indicated with a *.

CARTHAGE COLLEGE
 2001 Alford Park Dr.
 Kenosha, WI 53141
 Telephone: 414/551-8500
 Fax: 414/551-6208
 Web site: www.carthage.edu

ADMINISTRATION

Campbell, F. Gregory, Ph.D., President; Prof., History
 Beam, Pamela, M.S., Assoc. Dir., Career Center
 Bonn, Robert R., Ed.D., Athletic Director
 Dittus, Robert C., M.B.A., Vice President, Business and Finance; Prof., Business
 Engeldinger, Eugene A., M.S.L.S., Vice President, Academic Information Services
 Hegland, Paul R., M.M., Special Asst. to President
 Henning, Kent L., M.B.A., Vice President, College Relations
 Hoare, William D., M.B.A., Assoc. Vice President for Business
 Huenink, Richard H., M.A., Dir., Administrative Computing
 Jarvis, Jerry D., M.S., Manager, Student Center
 Johnson, Ruth A., B.A., Registrar
 Johnson, William S., M.B.A., Assoc. Vice President, Major Gifts
 Kraemer, Irène, Ph.D., Dean, School of Professional Studies; Prof., French
 Lindsay, Norah B., B.A., Dir., Alumni and Parent Relations
 Moldenhauer, Mark E., B.A., Dir., Annual Giving
 Peterson, Dean A., M.Div., College Pastor
 Piepenburg, Kurt, Ph.D., Dean of the College; Prof., Geography
 Poggendorf, Brenda A., B.A., Vice President, Enrollment
 Rosen, Robert J., B.A., Assoc. Vice President, Communications
 Sabbar, Carol Hirtzche, M.A., Dir., Computer Center
 Schaumberg, Judith B., Ph.D., Dir., Graduate Program; Assoc. Prof., Education
 Unglaube, James M., Ph.D., Assoc. Vice President, Advancement
 Walton, Elaine L., B.A., Assoc. Vice President, Development

FACULTY

Aron, Douglas, Ph.D., Hedberg Dist. Prof. of Entrepreneurial Studies in the Sciences; Prof., Physics
 Ashby, John J., M.F.A., Asst. Prof., Communications and Performing Arts
 Baer, Gregory, Ph.D., Asst. Prof., Modern Languages
 Bailey, John W., Ph.D., Prof., History
 Bass, Roger F., Ph.D., Assoc. Prof., Education
 Baumgartner, Anna, M.A., Visiting Asst. Prof., Mathematics
 Berg, Gregory, M.M., Instr., Music
 Blaine, Christine, Ph.D., Asst. Prof., Chemistry
 Bowden, Jerry, M.Ed., Lect., Exercise and Sport Science
 Bruning, Jonathon, Ph.D., Asst. Prof., Theatre and Communications
 Brunn, David, M.B.A., Prof., Business Administration
 Catlin, George, Ph.D., Asst. Prof., Psychology
 Chell, Charlotte J., Ph.D., Prof., Mathematics and Computer Studies
 Chell, Samuel L., Ph.D., Prof., English
 Conwell, Robert, M.S., Lect., Exercise and Sport Science
 Coursey, John, M.S., Lect., Exercise and Sport Science
 Crosby, Kevin, Ph.D., Asst. Prof., Physics
 Custin, Richard E., D.J., Assoc. Prof., Business Administration

Cyr, Arthur, Ph.D., Clausen Distinguished Prof., Economics
 Djurkovic, Bosko, B.A., Lect., Exercise and Sport Science
 Domin, Steve, M.Ed., Lect., Exercise and Sport Science
 DuPriest, Mabel, Ph.D., Prof., English
 DuPriest, Travis, M.T.S., Prof., English
 Eckert, Timothy S., Ph.D., Prof., Chemistry
 Eger, Ernestine N., Ph.D., Prof., Modern Languages
 Fangmeier, Ruth, D.S.W., Assoc. Prof., Social Work
 Gibbons, Jeffrey, M.S., Visiting Asst. Prof., Psychology
 Grant, Robert F., M.B.A., Asst. Prof., Business Administration
 Groleau, Thomas, Ph.D., Asst. Prof., Business Administration
 Gunderson, William C., Ph.D., Prof., Political Science
 Haines, Amy, M.M., Instr., Music
 Harrington, Sandra S., Ph.D., Assoc. Prof., Biology
 Hodges, Woodrow J., Ph.D., Assoc. Prof., Music
 Hudson, Carolyn, M.A., Asst. Prof., Art/English
 Jankovich, William S., M.B.A., Assoc. Prof., Business Administration
 Johnson, Donald E., M.B.A., Palmer Prof., Business Administration
 Jurkovic, Daniel J., Ph.D., Prof., Political Science and Criminal Justice
 Kalke, Edwin C., M.F.A., Prof., Art
 Kuhn, William M., Ph.D., Assoc. Prof., History
 Landry, Arthur A., Ph.D., Assoc. Prof., Education
 Livingston, Jane, M.M., Instr., Music
 Lochtefeld, James G., Ph.D., Assoc. Prof., Religion
 Loewen, Lynn, Ph.D., Asst. Prof., Modern Languages
 Lynch, Christopher, Ph.D., Asst. Prof., Political Science
 Maczka, Romwald, Ph.D., Prof., Religion
 Magurshak, Daniel J., Ph.D., Prof., Philosophy
 Maleske, Robert T., Ph.D., Prof., Psychology
 Maltsev, Yuri, Ph.D., Prof., Economics
 Margerum, Eric, M.F.A., Asst. Prof., Theatre and Communications
 McClintock, Brent, Ph.D., Assoc. Prof., Economics
 McGrew, John, Ph.D., Assoc. Prof., Computer Science
 Michie, Donald, Ph.D., Prof., English
 Miller, Daniel, Ph.D., Asst. Prof., Psychology
 Miller, R. William, M.S., Prof., Geography/Social Science
 Moore, Prisca Rae, Ph.D., Asst. Prof., Education
 Morris, Kevin, Ph.D., Asst. Prof., Chemistry
 Mosher, Brian, M.Ed., Lect., Exercise and Sport Science
 Neunschwander, John A., J.D., Prof., History
 Noer, Linda S., Ph.D., Prof., Sociology/Social Work
 Noer, Thomas J., Ph.D., Prof., History
 Nutty, Susan, M.S., Lect., Exercise and Sport Science
 Pfaffle, Patrick, Ph.D., Assoc. Prof., Biology
 Powell, Philip C., M.F.A., Prof., Art
 Quashnock, Jean, Ph.D., Assoc. Prof., Physics
 Radwanski, Elaine, Ph.D., Asst. Prof., Biology
 Ray, Steven, Ed.D., Lect., Exercise and Sport Science
 Renaud, Christine, Ph.D., Asst. Prof., Classics
 Rener, Christine, Ph.D., Asst. Prof., Chemistry
 Rivera, Julio, Ph.D., Asst. Prof., Geography
 Roberg, Jeffrey L., Ph.D., Asst. Prof., Political Science
 Rollet, Pascal, Ph.D., Asst. Prof., Modern Languages
 Rothstein, Marian, Ph.D., Prof., Modern Languages
 Rucks, Tim, M.A., Lect., Exercise and Sport Science
 Rudd, Gary, M.S., Lect., Exercise and Sport Science
 Ruffner, Daniel, M.S., Lect., Exercise and Sport Science

Scharrmach, Leonard R., Ph.D., Prof., Sociology
 Schlack, Robert F., Ph.D., Prof., Economics
 Schlichting, David, Ph.D., Assoc. Prof., Business Administration
 Schmidt, August R. IV, B.A., Lect., Exercise and Sport Science
 Schowalter, Daniel, Th.D., Prof., Religion
 Secor, Mary, M.S., Lect., Exercise and Sport Science
 Sjoerdsma, Richard D., Ph.D., Prof., Music
 Smiley, Pamela, Ph.D., Assoc. Prof., English
 Smith, Carol, M.M., Asst. Prof., Music
 Smith, Jeffrey, Ph.D., Asst. Prof., Political Science and Philosophy
 Smith, Stephen, D.M.A., Prof., Music
 Snively, Mark Richard, Ph.D., Assoc. Prof., Mathematics
 Spinney, Alane C., M.F.A., Asst. Prof., Art
 Steege, David, Ph.D., Assoc. Prof., English
 Suter, Walter R., Ph.D., Prof., Biology
 Thompson, Wayne, Ph.D., Assoc. Prof., Sociology
 Tiegel, Ingrid M., Ph.D., Prof., Psychology
 Tobin, Daniel, Ph.D., Assoc. Prof., English
 Trautwein, Aaron K., Ph.D., Asst. Prof., Mathematics
 Unterholzner, Dennis, M.A.L.S., Asst. Prof., Library
 Verkade, Gary, D.M.A., Assoc. Prof., Music
 Vogt, Allen J., M.S.W., Asst. Prof., Social Work
 von Dehsen, Christian D., Ph.D., Prof., Religion
 Wallace, Alan, M.Phil., Asst. Prof., English
 Ward, Marilyn J., Ph.D., Asst. Prof., Education
 Wheeler, Erlan, Ph.D., Assoc. Prof., Mathematics
 Winkle, Kenneth W., Ph.D., Prof., Music
 Yang, Mimi, Ph.D., Asst. Prof., Modern Languages
 Zorn, Matthew, Ph.D., Asst. Prof., Geography

CONCORDIA COLLEGE

901 8th St. S.

Moorhead, MN 56560

Telephone: 218/299-4000

Fax: 218/299-3947

Web site: www.cord.edu

ADMINISTRATION

Thomsen, Thomas W., M.Div., President
 Allen, Clyde E., B.A., Treasurer; Vice President, Business Affairs
 Anderson, Bruce E., B.D., Dir., Church Relations
 Brown, Linda J., B.S., Vice President, Development
 Danielson, Elizabeth Bull, Ph.D., Academic Vice President and Dean of the College
 Frank, Steven W., B.A., Dir., Computer Services
 Hausmann, James L., B.A., Vice President, Admissions and Financial Aid
 Hofman, Paul M., B.A., Dir., Major Gifts
 Johnson, Lee E., B.A., Dir., Admissions
 Lanning, Morris L., M.S., Vice President, Student Affairs; Dean of Students
 Mancini, Ernest A., B.Th., Exec. Dir., Alumni Relations/C-400
 McDuffy, Walter N., M.A., Asst. Dean of Students; Dir., Intercultural Affairs
 Myrvik, Donald, Ph.D., Assoc. Dir., Development
 Paulson, Charles, Ph.D., Assoc. Dean, Curriculum and Assessment
 Pierce, John S., B.S., Dir., Planned Giving
 Postema, James, Ph.D., Assoc. Dean, Faculty Development and Resources
 Schneider, Kay, M.S., Dir., Assessment and Institutional Research
 Stalheim, Carole, B.S., Registrar
 Thornton, Dale E., B.A., Dir., Financial Aid
 Zimmerman Hintz, Maureen, B.S., Dir., Communications

FACULTY

Aageson, James, Ph.D., Assoc. Prof., Religion
 Aho, Ellen, Ph.D., Assoc. Prof., Biology
 Alderink, Larry J., Ph.D., Prof., Religion
 Allen, Heidi A., M.F.A., Asst. Prof., Art
 AlShawa, Alaa, Ph.D., Asst. Prof., Business and Economics

Andersen, Sandra E., Ph.D., Asst. Prof., Mathematics/Computer Science
 Anderson, Daniel V., M.B.A., Asst. Prof., Business and Economics
 Anderson, Doug, Ph.D., Asst. Prof., Mathematics
 Anderson, Jerry, Ph.D., Prof., Speech Communication/Theatre Arts
 Anderson, Per, Ph.D., Assoc. Prof., Religion
 Arnold, W. Vincent, Ph.D., Assoc. Prof., History
 Bartz, Albert, Ph.D., Prof., Psychology
 Bates, Loretta M., Ph.D., Assoc. Prof., Biology
 Bath, Michael G., Ph.D., Asst. Prof., Political Science
 Beckstrand, Lisa, Ph.D., Asst. Prof., French
 Bishop, D. Bryan, M.S., Instr., Biology
 Boggs, David, M.F.A., Prof., Art
 Bokinskie, Jean, M.S., Asst. Prof., Nursing
 Bostie, Heidi, M.A., Instr., French
 Breedon, Daniel F., D.M.A., Prof., Music
 Buckley, Joan Naglestad, Ph.D., Prof., English
 Burhill, Madelyn, M.A., Instr., German
 Burthwick, Pauline, M.S.W., Asst. Prof., Social Work
 Carlson, Douglas, M.A., Visiting Assoc. Prof., English
 Carlson, Meryl Irwin, M.A., Instr., Speech Communication/Theatre Art
 Carruth, Shawn Sr., Ph.D., Assoc. Prof., Religion
 Carver, Cynthia, Ph.D., Assoc. Prof., Speech Communication/Theatre Art
 Casselton, Harold, M.A., Asst. Prof., Speech Communication/Theatre Art
 Cermak, James, M.A., Asst. Prof., Speech Communication/Theatre Art
 Childs, David, Ph.D., Prof., Music
 Christopherson, James, M.S., Prof., Physical Education
 Clark, Jonathan P., Ph.D., Assoc. Prof., German
 Clausen, Rene, DMA, Assoc. Prof., Music
 Cohen, Joanne, A.D., Assoc. Prof., Music
 Connell, George, Ph.D., Prof., Philosophy
 Coomber, James, Ph.D., Prof., English
 Covey, Mark, Ph.D., Assoc. Prof., Psychology
 Dahlberg, Carol Ann, Ph.D. Prof., Education
 Dahlberg, Steven P., Ph.D., Asst. Prof., Physics
 Dexter, Frances, M.A., Instr., Business and Economics
 Dickmeyer, Linda, Ph.D., Asst. Prof., SCTA
 Dickmeyer, Scott G., M.A., Instr., Speech Communication and Theatre Art
 Drum, Stephen M., M.S., Instr., Physics
 Duncan, Dawn E., Ph.D., Asst. Prof., English
 Egge, James, Ph.D., Asst. Prof., Religion
 Ellig, Nicholas R., Ph.D., Prof., Sociology/Social Work
 Ellingson, Sue Pierson, Ph.D., Assoc. Prof., Education
 Elston, Frank, Ph.D., Assoc. Prof., Business and Economics
 Engebretsen, A. Rune, Ph.D., Assoc. Prof., German
 Engelhardt, Carroll L., Ph.D., Prof., History
 Fagerberg, David, Ph.D., Assoc. Prof., Religion
 Fassinger, Polly, Ph.D., Assoc. Prof., Sociology/Social Work
 Flaspohler, John, Ph.D., Asst. Prof. Biology
 Fleming-Bizup, Michelle, B.A., English
 Forde, James L., Ph.D., Prof., Mathematics/Computer Science
 Foss, Nancy, Ph.D., Assoc. Prof., French
 Foss, Robert, M.S., Asst. Prof., Business and Economics
 Gaebler, Mary, STM, Instr., Religion
 Gargurevich, Eduardo, Ph.D., Assoc. Prof., Spanish
 Gealy, Mark, Ph.D., Assoc. Prof., Physics
 Gilmore, Richard A., Ph.D., Asst. Prof., Philosophy
 Gruchow, Paul, B.A., Visiting Instr., English
 Guy, Marilyn, Ed.D., Prof., Education
 Hallquist, Mary, Ph.D., Prof., Family and Nutrition Sciences
 Halverson, Peter, M.M., Asst. Prof., Music
 Halvorson, Patricia, Ph.D., Prof., Psychology
 Hamilton, David, M.M., Asst. Prof., Music
 Hamilton, Karen, M.A., Instr., Music
 Hammerling, Roy, Ph.D., Asst. Prof., Religion

Haney, James, Ph.D., Visiting Prof., Religion
 Hershberger, Jay A., D.M.A., Asst. Prof., Music
 Hiebert, Willard, M.A., Assoc. Prof., German
 Hiestand, Thomas W., Ph.D., Assoc. Prof., Business and Economics
 Hilgers, Ross A., M.F.A., Asst. Prof., Art
 Hillstrom, Karin, B.A., Instr., Spanish
 Hoffman, Constance M., M.S., Asst. Prof., Nursing
 Homann, H. Robert, Ph.D., Prof., Chemistry
 Houglum, Bruce M., M.M., Assoc. Prof., Music
 Hovde, Peter C., Ph.D., Prof., Political Science
 Ingberg, Alfhild, Ph.D., Assoc. Prof., English
 Iverson, Stanley, Ph.D., Prof., Classical Languages
 Jensen, Mark B., Ph.D., Asst. Prof., Chemistry
 Johnson, Ivan M., Ph.D., Prof., Biology
 Johnson, Linda L., Ph.D., Prof., History
 Jorgenson, Margaret Drahos, MAcc, Instr., Business and Economics
 Kohler, Robert, M.S., Asst. Prof., Physical Education
 Kopperud, Joan, Ph.D., Asst. Prof., English
 Krejci, Mark, Ph.D., Assoc. Prof., Psychology
 Larson, Betty, Ph.D., Prof., Family and Nutrition Sciences
 Larson, George S., Ph.D., Prof., English
 Larson, Mary Engan, M.A., Asst. Prof., Library Science
 Larson, Susan J., Ph.D., Asst. Prof., Psychology
 Legler, James, Ph.D., Assoc. Prof., Business and Economics
 Lell, Virgil Gordon, Ph.D., Prof., English
 Lintelman, Joy, Ph.D., Assoc. Prof., History
 Lumb, Ruth, Ph.D., Asst. Prof., Business and Economics
 Luther, Bryan A., Ph.D., Asst. Prof., Physics
 Magnuson, Harland W., M.S.W., Visiting Prof., Social Work
 Manning, Heidi L., Ph.D., Asst. Prof., Physics
 McCauley, Barbara A., Ph.D., Asst. Prof., Classics
 McMullen, Cathy, M.F.A., Asst. Prof., English; Student Publications Adviser
 McRae, Michele, M.A., Asst. Prof., English
 Meadows-Rogers, Robert D., Ph.D., Asst. Prof., Art
 Melendez, Pedro, Ph.D., Asst. Prof., Spanish
 Mickelson, Duane, M.F.A., Assoc. Prof., Art
 Moewes, David S., Ph.D., Prof., Business and Economics
 Moore, Rebecca R., M.A., Asst. Prof., Political Science
 Mori, Monica, Ph.D., Asst. Prof., Psychology
 Mork, David, Ph.D., Assoc. Prof., Chemistry
 Muilenburg, Gregg, Ph.D., Prof., Philosophy
 MüllerDahlberg, Terriann, Ph.D., Asst. Prof., Education
 Nellemoe, Ronald, Ph.D., Prof., Biology
 Nelson, Lois, Ed.D., Prof., Nursing
 Nelson, Sharon Baker, M.A., Instr., Education
 Nesheim, Paul, A.Mus.D., Asst. Prof., Music
 Nick, Robert, M.S., Assoc. Prof., Physical Education
 Oberstein, Samuel G., Ph.D., Assoc. Prof., Business and Economics
 Olive, Barbara, Ph.D., Prof., English
 Olsen, Scott, M.F.A., Assoc. Prof., English
 Osterberg, Carolyn, Ph.D., Assoc. Prof., Chemistry
 Ostercamp, Daryl L., Ph.D., Prof., Chemistry
 Papenfuss, Larry A., Ph.D., Assoc. Prof., Physical Education
 Paulson, Carlton, Ph.D., Prof., Biology
 Pederson, Viann, Ph.D., Assoc. Prof., Spanish
 Pesola, Russell J., M.F.A., Asst. Prof., Music
 Peterson, Connie, M.S., Asst. Prof., Nursing
 Peterson, Russell M., M.M., Instr., Music
 Petree, Daniel L., Ph.D., Assoc. Prof., Business and Economics
 Pipho, Armin, Ph.D., Prof., Physical Education
 Poppe, Susan O., Ph.D., Asst. Prof., Philosophy
 Pratt, Carol Reiels, Ph.D., Assoc. Prof., Biology
 Rauschnabel, June, M.A., Assoc. Prof., Music
 Reames, Kent, Ph.D., Asst. Prof., Religion
 Reinhiller, Noell, Ph.D., Asst. Prof., Education

Rice, Donald, Ph.D., Assoc. Prof., Speech Communication/Theatre Art
 Rice, Mary, Ph.D., Assoc. Prof., Spanish
 Rice, Ruth E., M.S., Instr., Mathematics/Computer Science
 Richardson, Max, Ph.D., Prof., Political Science
 Richmond, Thomas, Ph.D., Prof., Music
 Rusness, Barbara, Ph.D., Prof., Family and Nutrition Sciences
 Rutherford, Drew, Ph.D., Asst. Prof., Chemistry
 Rutherford, Julie C., Ph.D., Asst. Prof., Biology
 Sandgren, David, Ph.D., Prof., History
 Schmoll, Edward A., Ph.D., Assoc. Prof., Classical Studies
 Sethre-Hofstad, Lisa, Ph.D., Asst. Prof., Psychology
 Sharapova, Olga, M.S., Visiting Instr., Mathematics/Computer Science
 Sherman, Suzan G., M.S., Asst. Prof., Nursing
 Simmons, Ernest L. Jr., Ph.D., Prof., Religion
 Smart, Karla, Ph.D., Assoc. Prof., Education
 Snyder, William J., Jr., Ph.D., Asst. Prof., English
 Solvang, Elna K., M.A., Instr., Religion
 Sprunger, David A., Ph.D., Assoc. Prof., English
 Stalwick, Harvey N., Ph.D., Prof./Dir., Social Work
 Steinwand, Jonathan, Ph.D., Asst. Prof., English
 Sternhagen, Fred, Ph.D., Asst. Prof., Speech Communication/Theatre Art
 Stoen, Linda L., Ed.D., Prof., Education
 Stroth, Luanna, Ph.D., Asst. Prof., Music
 Thron, Mary, B.A., Instr., Spanish
 Thureen, Daniel, M.A., Asst. Prof., Mathematics/Computer Science
 Tolosa, Lourdes, B.A., Instr., Spanish
 Tkachuk, Henry T., M.A., Assoc. Prof., Speech Communication/Theatre Art
 Todd, William, Ph.D., Assoc. Prof., Biology
 Tomhave, William, Ph.D., Prof., Mathematics/Computer Science
 Tommerdahl, Dawn M., Ph.D., Asst. Prof., Scandinavian Studies
 Toften, Gary, Ph.D., Asst. Prof., English
 Twedt, Ronald G., M.B.T., Asst. Prof., Business and Economics
 Ulness, Darin, Ph.D., Asst. Prof., Chemistry
 Urban, Kasia, Ph.D., Asst. Prof., French/Russian
 VanAmburg, Gerald, Ph.D., Prof., Biology
 Vanderschoot, Mary, Ph.D., Asst. Prof., Mathematics/Computer Science
 Venette, Steven J., M.A., Instr., SCTA
 Vitalis, Luella M., B.A., Asst. Prof., Nursing
 Voska, Kirk, Ph.D., Asst. Prof., Chemistry
 Wakefield, Leigh, DMA, Asst. Prof., Music
 Wintersteen, David, Ph.D., Asst. Prof., Speech Communication/Theatre Art
 Witteman, Barbara J., M.Ed., Asst. Prof., Education
 Wohlfell, Michael, Ed.D., Assoc. Prof., Education
 Worth, David M., D.M.A., Prof., Music
 Zeng, Xueqi, Ph.D., Assoc. Prof., Mathematics/Computer Science
 Zhang, Haimeng, Ph.D., Asst. Prof., Mathematics/Computer Science

DANA COLLEGE

Blair, NE 68008

Telephone: 402/426-9000

Fax: 402/426-7386

Web Site: www.dana.edu

ADMINISTRATION

Christopherson, Myrvin, Ph.D., President
 Anderson, Barry, M.A., Dir., College Relations and Marketing
 Christopherson, Anne, B.A., Coordinator, Special Projects
 Fommo, Paul, D.M.A., Vice President, Academic Affairs
 Heffelfinger, Duane, B.S., Dir., Computer Services
 Jones, Michael, B.S., Vice President, Institutional Advancement
 Jorgensen, Jim, M.A., Dir., Planned Giving
 Kubie, Mary Jo, B.S., Dir., Career Services
 Lyons, Amy S., J.D., Dir., Financial Aid

Nickeson-Ray, Diane, M.S.W., Dir., Counseling Services
 Perna, Nancy, B.S., Registrar; Asst. Dean of the College
 Petersen, Daurine, B.A., Acting Dir., Admissions
 Rohlfing, Julie, B.S., Dir., Alumni Affairs
 Schaudt, Kevin, M.A., Dean of Students
 Schmoll, Robert, M.B.A., Vice President, Business Affairs

FACULTY

Anderson, Michael, M.M., Asst. Prof., Music
 Bartels, Sybille, Ph.D., Prof., German; Coord., International Studies
 Birmingham, R. Jay, M.A., Head Coach, Track and Cross-Country; Instr., Physical Education
 Brown, Diana, M.A., Assoc. Prof., French/Spanish
 Delucchi, Carla M., Ph.D., Assoc. Prof., Biology
 Doyle, Michael, Ph.D., Prof., Economics
 Ferguson, Kay, Ph.D., Prof., Education/Psychology
 Fessler, Doug, M.Ed., Women's Basketball Coach; SID
 Foley, Kathleen, M.S., Athletic Director
 Furst, Eleanor E., Ph.D., Asst. Prof., Elementary Education
 Hall, William, M.M., Asst. Prof., Music
 Harmsen, Betty Jean, Ph.D., Asst. Prof., Mathematics
 Haussermann, Carol J., M.S., Asst. Prof., Physical Education
 Heinrich, Milton, Ph.D., Prof., Art
 Hoppe, David M., M.H.R., Instr., Psychology; Campus Counselor
 Jensen, David, M.Ed., Head Basketball Coach; Instr., Physical Education
 Jensen, Sharon, M.L.S., Asst. Library Director
 Jorgensen, Richard S., Ph.D., Prof., History
 Kaufman, Nicole R., Ph.D., Asst. Prof., Biology
 Krause, James, Ph.D., Athletic Dir.; Instr., Physical Education
 Krueger, James F., M.S., Head Football Coach and Instr., Physical Education
 Lewis, Robyn, M.F.A., Asst. Prof., Graphic Design
 Lundy, James C., Ph.D., Asst. Prof., Communication
 Lyden, John, Ph.D., Assoc. Prof., Religion
 Mallory, Frances, M.B.A., Asst. Prof., Business Administration
 McComb, Mary, Ph.D., Asst. Prof., Communication
 McSharry, Kathleen, Ph.D., Asst. Prof., English
 Miller, David W., M.B.A., Asst. Prof., Business Administration
 Morgan, Scott, Ph.D., Asst. Prof., Chemistry
 Nielsen, Jeanmarie, M.M., Asst. Prof., Music
 Nielsen, John Mark, Ph.D., Prof., English
 Nielsen, Lori, M.A., Dir., Learning Center
 Olsen, James T., M.A., Assoc. Prof., Art
 Palmer, Richard, D.M.A., Prof., Music
 Potter, Janice, M.S.W., Assoc. Prof., Social Work/Sociology
 Potter, Richard, M.S.W., Assoc. Prof., Social Work/Sociology
 Ragan, Gilbert, M.A., Assoc. Prof., Accounting/Economics
 Rehberg, Jody, M.P.E., Head Coach, Volleyball; Instr., Physical Education
 Sather, Ruth, Ph.D., Instr., Sociology; Dir., Elderhostel
 Schneider, Paul, Ph.D., Prof., English; Dir., Theatre
 Schnieiders, Christine, Ph.D., Asst. Prof., Special Education
 Smith, James H., D.P.A., Asst. Prof., Business Administration
 Solheim, Jeffery A., Ph.D., Assoc. Prof., Mathematics/Computer Science
 Stednitz, Lou Ann, M.S.W., Asst. Prof., Social Work/Sociology
 Taylor, Frank O., Ph.D., Asst. Prof., Sociology
 Warman, Donald G., M.A., Assoc. Prof., History
 Willis, Dorothy, M.A., Library Director
 Wilka, Vern, M.A., Instr., Communication
 Zimmerman, Barbara J., M.S., Instr., Psychology

GETTYSBURG COLLEGE

300 N. Washington St.
 Gettysburg, PA 17325-1484
 Telephone: 717/337-6000
 Fax: 717/337-6251

Web site: www.gettysburg.edu

ADMINISTRATION

Haaland, Gordon A., Ph.D., President
 Bergren, Rebecca, M.P.S., Coord., Off-campus Studies and International Student Affairs
 Boyd, Karen, M.A., Dir., Campus Space Planning Management
 Ciolino, Salvatore, D.Ed., Dir., Institutional Analysis
 Cooney, Donald R., B.A., Dir., Planned Giving
 Couchman, G. Ronald, B.A., Registrar
 Cowan, David J., Ph.D., Dean, Enrollment and Educational Services
 Curry Jr., H. Pete, M.A., Dean, Intercultural Advancement
 Daskivich, Matthew, M.A.M., Dir., Sports Information
 DeNicola, Daniel R., Ed.D., Provost
 Deptula, William P., M.A., Dir., Annual Giving
 Diaconoff, Cara, M.F.A., Managing Editor, *Gettysburg Review*
 Diehl, Craig W., Exec. Dir., Orange & Blue Club
 Dolheimer, Mary E., B.S., Dir., Public Relations
 Donnella, Joseph, M.Div., Chaplain
 Duffy, Jeanne, Ph.D., Dir., Foundations and Corporate Support
 Eighthy, Larry B., B.A., Dir., Facilities Services and Planning
 Erb, Brian, B.S., Asst. Vice President, Financial Systems and Services; Assoc. Treasurer
 Flynn, Suzanne Johnson, Ph.D., Exec. Assistant to the President
 Jones, William H., Ed.D., Coord., Counseling
 Kinsella, Frederick W., M.S., Student Health Services
 Lane, Anne Bucher, M.A., Assoc. Dean, Academic Advising
 Lawson, Patricia A., M.A., Assoc. Vice President, Communications and Public Relations
 LeGros, Jean S., B.A., Dir., Alumni Relations
 Lewis, Stephan, M.S., Dir., Management Information Services
 Marty, Michael D., M.S.E.E., Vice Provost, Information Resources and Computing
 Mattson, Karl J., S.T.M., Dir., Center for Public Service
 McAndrew, John M., B.A., Dir., College Communications
 McCarthy, Ellen M., B.S., Controller
 McMillan III, Lex O., Ph.D., Vice President, College Relations
 McNamee, Thomas, M.Ed., Assoc. Vice President, Development
 Miller, Cheryl L., M.A., Dir., Financial Planning and Budget
 Mingolelli, Jennie, Ph.D., Vice President, Finance and Administration
 Mullane, Patrick D., Dir., Career Services
 Murphy, Dennis, Ed.D., Asst. Dean and Director of Greek Organizations
 Myers, John V., B.S., Dir., Dining Services
 North, Jane, B.S., Dir., Human Resources and Risk Management
 Pigott, Michele, B.S., Dir., Advancement Services
 Ramsey, Julie L., M.A., Dean of the College
 Rickert, GailAnn, Ph.D., Assoc. Dean of Academic Advising
 Rupe, Timothy, M.S., Dir., Residence Life
 Shunk, Ronald L., M.Ed., Dir., Financial Aid
 Stitt, Peter, Ph.D., Editor, *Gettysburg Review*
 Stuart, Mark A., M.S., Asst. Vice President, Development
 Swezey, Gail, B.A., Dir., Admissions
 Swisher II, David M., Dir., Cycle Maintenance and Capital Projects
 Wagner, Robin, M.L.S., Head Librarian
 Walles, Deborah M., M.H.S., Dir., Internships, Prelaw and Premedical Professions Advising Center

White Cloud, Lynn M., B.S., Dir., Student Activities

Wikoff, Jerold, Ph.D., College Editor; Dir., Publications

Winters, Charles W., M.Ed., Dir., Athletics
Yohman, David T., M.P.A., Dir., Safety and Security

FACULTY

Agard, James, M.F.A., Assoc. Prof., Visual Arts
Aldinger, Randolph, Ph.D., Assoc. Prof., Physics
Allaire, Gloria, Ph.D., Asst. Prof., Italian
Altieri, Pia, M.T.S., Instr., Religion
Arey, Marie-Jose, Ph.D., Assoc. Prof., French
Armster, Charlotte E. S., Ph.D., Assoc. Prof., German
Arterberry, Martha, Ph.D., Assoc. Prof., Psychology
Bajnok, Bela, Ph.D., Assoc. Prof., Mathematics
Barnes, Deborah, Ph.D., Assoc. Prof., English
Benoist, Claude, M.A., Instr., French
Berg, Temma F., Ph.D., Assoc. Prof., English
Betances, Emelio, Ph.D., Assoc. Prof., Sociology/Anthropology; Coord., Latin American Studies
Bhandari, Shalish R., Ph.D., Asst. Prof., Economics
Birkner, Michael, Ph.D., Prof., History; Dept. Chair
Bobko, Philip, Ph.D., Prof., Management and Psychology
Bohrer, Robert E. II, Ph.D., Asst. Prof., Political Studies
Boritt, Gabor S., Ph.D., Robert C. Fluhrer Prof., Civil War Studies
Bornstein, Robert F., Ph.D., Prof., Psychology
Borock, Donald M., Ph.D., Assoc. Prof., Political Science
Bowles, Noelle K., Ph.D., Asst. Prof., English
Bowman, William D., Ph.D., Assoc. Prof., History
Brough, Judith, Ed.D., Prof., Education; Dept. Chair
Burgess, Ronald D., Ph.D., Prof., Spanish
Cahoon, Leslie, Ph.D., Assoc. Prof., Classics
Cain, Kathleen M., Ph.D., Assoc. Prof., Psychology
Cavaliere, A. Ralph, Ph.D., Graff Prof., Biology
Chiteji, Frank, Ph.D., Assoc. Prof., History
Claiborne, Janet M., Ed.D., Assoc. Prof., Health/Exercise Sciences
Commito, John, Ph.D., Prof., Environmental Studies/Biology; Coordinator, Environmental Studies
Conroy-Goldman, Melanie M.L., B.A., Lecturer, English
Cowan, David J., Ph.D., Prof., Physics
Cowan, Mary Deborah, M.A., M.S., Boyer Chair, Poetry; Assoc. Prof., English
Crawford, Bret, Ph.D., Asst. Prof., Physics
Crownner, David L., Ph.D., Prof., German
Cushing-Daniels, Nancy K., Ph.D., Asst. Prof., Spanish
D'Agostino, Paul R., Ph.D., Prof., Psychology
Dawes, Roy, Ph.D., Assoc. Prof., Political Science; Dept. Chair
Deeney, Megan, M.S., Instr., Mathematics
Defesalle, Véronique, Ph.D., Assoc. Prof., Biology
DeSilva, Carolyn, Ph.D., Assoc. Prof., Mathematics
Emmons, Charles F., Ph.D., Prof., Sociology/Anthropology
Etheridge, Kay, Ph.D., Assoc. Prof., Biology
Fee, Christopher R., Ph.D., Asst. Prof., English
Fender, Ann Harper, Ph.D., Prof., Economics
Fincher-Kiefer, Rebecca, Ph.D., Assoc. Prof., Psychology
Fink, James, Ph.D., Prof., Computer Science
Flesner, David E., Ph.D., Assoc. Prof., Mathematics
Fletcher, Jean W., Ph.D., Assoc. Prof., Economics; Dept. Chair
Flores-Ocampo, Audias, M.A., Instr., Spanish
Flynn, Suzanne Johnson, Ph.D., Assoc. Prof., English
Fong, Peter P., Ph.D., Asst. Prof., Biology
Forness, Norman O., Ph.D., Assoc. Prof., History

Fortnum, Donald H., Ph.D., Prof., Chemistry
Fredrickson, Robert S., Ph.D., Prof., English
Frey, Karen, Ph.D., Asst. Prof., Management
Gaenslen, Fritz, Ph.D., Assoc. Prof., Political Science

Gallman, Matthew, Ph.D., Henry R. Luce Prof., Civil War Era/Prof.; History
Garnett, Robert R., Ph.D., Assoc. Prof., English
Garofalo, Noriko, M.A., Instr., Japanese
Gilbert, Daniel R. Jr., Ph.D., Prof., Management; David M. LeVan Chair in Ethics and Management
Gill, Sandra K., Ph.D., Assoc. Prof., Sociology/Anthropology
Gimbal, Steven J., M.A., Instr., Philosophy
Glascoe, Myrtle G., Ph.D., Assoc. Prof., Education/African American Studies
Goldberg, Leonard S., Ph.D., Assoc. Prof., English
Gondwe, Derrick K., Ph.D., Prof., Economics
Good, Timothy N., Ph.D., Assoc. Prof., Physics
Gratto, Sharon, D.M.A., Assoc. Prof., Music
Gray, Cecil C., Ph.D., Asst. Prof., Religion/Coord., African American Studies
Gregorio, Laurence A., Ph.D., Prof., French; Dept. Chair
Grzybowski, Joseph J., Ph.D., Prof., G. Bowers Monsdorfer Chair of Chemistry
Hansen, Jennifer L., M.A., Instr., Philosophy
Hanson, Jerome O., M.A., Assoc. Prof., Theatre Arts; Dept. Chair
Hartzell, Caroline, Ph.D., Asst. Prof., Political Science
Heisler, Barbara, Ph.D., Prof., Sociology/Anthropology
Hendon, Julia A., Ph.D., Asst. Prof., Sociology/Anthropology
Hendrix, Sherman S., Ph.D., Prof., Biology; Dept. Chair
Hinrichs, Donald W., Ph.D., Prof., Sociology/Anthropology; Dept. Chair
Hiraizumi, Kazuo, Ph.D., Assoc. Prof., Biology
Hofman, Helenmarie, Ph.D., Assoc. Prof., Education
Hogen, Eleanor J., M.A., Instr., Japanese
Holland, Koren, Ph.D., Assoc. Prof., Chemistry
Howard, Catherine V., Ph.D., Asst. Prof., Sociology/Anthropology
Iannello, Kathleen P., Ph.D., Assoc. Prof., Political Science
Itoh, Reiko, Ph.D., Asst. Prof., Japanese
James, Steven, Ph.D., Assoc. Prof., Biology
Jameson, Donald L., Ph.D., Prof., Chemistry
Jaroma, John H., Ph.D., Asst. Prof., Mathematics
Jonas, John, D.M.A., Assoc. Prof., Music; Dept. Chair
Koeva, Stefka, Ph.D., Fulbright Scholar in Residence; Distinguished Prof., Global Studies
Koster, Keith A., Ph.D., Asst. Prof., Music
Kremer, Daria J., Ph.D., Asst. Prof., Mathematics
Lambert, Elizabeth Riley, Ph.D., Assoc. Prof., English; Dept. Chair
Lee, Bum-Yoal, Ph.D., Asst. Prof., Economics
Leebron, Fred G., M.F.A., Asst. Prof., English
Leinbach, L. Carl, Ph.D., Prof., Computer Science
Lengemann, Patricia M., Ph.D., Visiting Prof., Women's Studies
Marin-Rodriguez, Antonio, M.A., Instr., Spanish
Marschall, Laurence A., Ph.D., Prof., Physics
Matsinko, Michael, M.M., Assoc. Prof., Music
McCall, Daniel, Ph.D., Asst. Prof., Psychology
McCardle, Arthur, Ph.D., Assoc. Prof., German; Dept. Chair
McGlynn, Terrence P., A.B., Instr., Biology
Michelman, Fredric, Ph.D., Prof., French
Mikesell, Jan E., Ph.D., Prof., Biology
Moore, Carey A., Ph.D., Amanda Rupert Strong Prof., Religion
Moore, Dorothy C., M.A., Lecturer, Spanish
Mott, Kenneth F., Ph.D., Prof., Political Science
Muschamp, George M., Ph.D., Asst. Prof., Theatre Arts
Myers, Charles D. Jr., Ph.D., Assoc. Prof., Religion; Dept. Chair
Myers, James P. Jr., Ph.D., Prof., English

Natter, Robert, D.M.A., Asst. Prof., Music/Director of Choral Activities
Niebrugge-Brantley, Jill, Ph.D., Visiting Prof., Women's Studies
Niuro, Katsuyuki, Ph.D., Assoc. Prof., Economics
Olinger, Paula, Ph.D., Assoc. Prof., Spanish
Oliver, Michael J., Ph.D., Visiting Assoc. Prof., Economics
Ozag, David, M.B.A., Instr., Management
Parker, William E., Ph.D., Prof., Chemistry; Dept. Chair
Pastore, Mario, Ph.D., Asst. Prof., Economics
Paulson, Alan, M.F.A., Prof., Visual Arts
Pella, Peter J., Ph.D., Prof., Physics; Dept. Chair
Petrie, David F., M.A., Instr., Health/Exercise Sciences; Dept. Co-Chair
Pittman, Thane S., Ph.D., Prof., Psychology
Pitts, Robert A., D.B.A., Prof., Management; Dept. Chair
Pool, Jonelle E., Ph.D., Asst. Prof., Education
Portmess, Lisa, Ph.D., Assoc. Prof., Philosophy; Edwin and Cynthia Johnson Prof. of Humanities; Dept. Chair
Potuchek, Jean, Ph.D., Assoc. Prof., Sociology/Anthropology
Powers, Janet M., Ph.D., Assoc. Prof., Women's Studies/Interdepartmental Studies; Coord., Global Studies
Railing, William F., Ph.D., Prof., Economics
Ramos, Rosario, Ph.D., Asst. Prof., Spanish
Redding, Rodney, Ph.D., Assoc. Prof., Management
Rhett, Kathryn, M.F.A., Asst. Prof., English
Riggs, Janet Morgan, Ph.D., Prof., Psychology; Dept. Chair
Ritterson, Michael L., Ph.D., Assoc. Prof., German
Robertson, Marta, Ph.D., Asst. Prof., Music
Roelas-Vega, Coral, B.A., Instr., Spanish
Rolón, Alicia, Ph.D., Asst. Prof., Spanish
Rosenbach, William E., D.B.A., Harold G. Evans Prof. of Eisenhower Leadership Studies; Prof., Management
Rowland, Alex T., Ph.D., Ockershausen Prof., Chemistry
Russell, Susan, Ph.D., Asst. Prof., Theatre Arts
Ryan, John E., Ph.D., Asst. Prof., English
Sánchez, Magdalena, Ph.D., Assoc. Prof., History
Schein, Virginia E., Ph.D., Prof., Management
Shannon, Timothy J., Ph.D., Asst. Prof., History
Siviy, Stephen M., Ph.D., Assoc. Prof., Psychology
Small, Carol D., M.A., Asst. Prof., Visual Arts
Smith, John A., Ph.D., Asst. Prof., Health and Exercise Sciences
Snively, Carolyn S., Ph.D., Assoc. Prof., Classics
Sommer, Deborah A., Ph.D., Asst. Prof., Religion
Sorensen, Ralph A., Ph.D., Prof., Biology
Stephenson, Sharon L., Ph.D., Asst. Prof., Physics
Stillwaggon, Eileen, Ph.D., Asst. Prof., Economics
Stitt, Peter, Ph.D., Prof., English; Editor, *The Gettysburg Review*
Stuempfle, Kristin J., Ph.D., Asst. Prof., Health/Exercise Sciences; Dept. Co-Chair
Tannenbaum, Amie Godman, Ph.D., Assoc. Prof., French
Tannenbaum, Donald G., Ph.D., Assoc. Prof., Political Science
Tejeda, Manuel J., Ph.D., Asst. Prof., Management
Thompson, C. Kerr, Ph.D., Prof., Spanish; Dept. Chair
Thompson, Robert B., Ph.D., Asst. Prof., Psychology
Tosten, Rodney S., Ph.D., Assoc. Prof., Computer Science; Dept. Chair
Trevelyan, Amelia M., Ph.D., Assoc. Prof., Visual Arts
Vinuela, Miguel, Ph.D., Assoc. Prof., Spanish
Viti, Elizabeth Richardson, Ph.D., Prof., French; Edwin T. Johnson and Cynthia Shearer Johnson Distinguished Teaching Professor in the Humanities
Viti, Robert M., Ph.D., Prof., French

Volkmar, John A., M.A., Instr., Management
 Walters, Kerry S., Ph.D., Assoc. Prof.,
 Philosophy
 Walton, Charles, Ph.D., Assoc. Prof.,
 Management
 Washaw, Shirley A., Ph.D., Prof., Political
 Science
 Wenk, Emily C., M.S., Instr., Computer Science
 Winans, Robert B., Ph.D., Prof., English; Coord.,
 Interdepartmental Studies
 Winkelmann, John R., Ph.D., Assoc. Prof.,
 Biology
 Wright, Cindy T., M.S., Instr., Health and
 Exercise Sciences
 Yager, Kent D., Ph.D., Assoc. Prof., Spanish
 Yang, Zhiguo, Ph.D., Asst. Prof., History
 Zabrowski, Charles J., Ph.D., Assoc. Prof.,
 Classics; Dept. Chair

GRAND VIEW COLLEGE
 1200 Grandview Ave.
 Des Moines, IA 50316-1599
 Telephone: 515/263-2800
 Fax: 515/263-6095
 Web site: www.gvc.edu

ADMINISTRATION

Vogel, Rev. Robert L., Ph.D., Interim President
 Burnier, David L., Vice President, Advancement
 Fairres, Werner M., Vice President, Finance and
 Business Administration
 Maurer, Sandra F., Dir. College Relations
 Menzel, Ferol S., Ph.D., Dir., Institutional
 Planning and Research; Asst. to the President;
 Vice Pres., Enrollment Management, and
 Student Life
 Taylor, Ronald L., Ph.D., Provost and Vice
 President, Academic Affairs; Prof., History

FACULTY

Akermark, Ralph E., M.Div., Prof., History
 Bason, Karen A., M.S., Assoc. Prof.,
 Health/Physical Education
 Bohy, James L., Asst. Prof., Computer Science
 Bolitho, Norma J., M.A., Prof., English
 Brent, Cathy M., M.A., Assoc. Prof., Nursing
 Brooke, Paul C., M.A., Asst. Prof., English
 Butler, Francine M., M.S., Assoc. Prof., Business
 Administration/Economics
 Butler, William A., M.F.A., Lectr., Art
 Chung, Kuier, Ph.D., Assoc. Prof., Education
 Davenport, Aaron L., Asst. Prof., Business
 Administration
 Dawley, Kathryn, M.A., Assoc. Prof., Nursing;
 Dir., Academic Advising
 Deibert, Ammerette C., M.S., Assoc. Prof.,
 Sociology
 Doidge, Diane L., Ph.D., Prof., Biology;
 Div. Head, Natural Sciences
 Doidge, Lee L., M.A., Prof., Biology
 Duffy, Kathryn P., Ph.D., Assoc. Prof., Music,
 Dir., Choral Activities
 Engler, James A., M.F.A., Prof., Art
 Evans, Roger J., M.Ed., Assoc. Prof.,
 Psychology
 Franzen, Debra D., Ph.D., Prof., Nursing
 Gaul, Beth B., Ph.D., Prof., Nursing
 Gay, Jeanette S., Asst. Prof., Nursing
 Gilton, Lois E., Ph.D., Asst. Prof., Biology
 Goodwin, Judith A., Ph.D., Prof., English
 Hanson, James, Ph.D., Assoc. Prof., Psychology
 Hardy, Timothy, Ph.D., Asst. Prof., Mathematics
 Hollensbe, Ronda L., M.B.A., C.P.A., Prof.,
 Accounting
 Hoshaw, Brenda L., M.S.N., Asst. Prof., Nursing
 Hudgens, Carolyn M., M.A., Assoc. Prof.,
 Nursing
 Huisman, Etti Joyce, Ed.D., Prof., Psychology
 Illmann, Cornelia R., Ph.D., Asst. Prof.,
 Psychology
 Jensen, Erna C., M.A., Prof., Mathematics
 Jensen, Rudolf J., Ph.D., Prof., Scandinavian
 Studies; Archivist
 Kachel, Douglas W., Ph.D., Prof., Sociology
 Kaven, Dennis E., M.F.A., Prof., Art
 Kearney, Sean E., M.F.A., Asst. Prof., Speech
 and Theatre Arts

Klocko, Timothy E., M.B.A., Assoc. Prof.,
 Business Administration
 Larche, Douglas W., Ph.D., Prof.,
 Speech/Theatre Arts
 Loch, Sergio, Ph.D., Assoc. Prof., Mathematics
 Logan, Jean E., Ph.D., Prof., Nursing
 Martin, Marc J., Ph.D., Assoc. Prof., Business
 Administration
 Mattes, Mark C., Ph.D., Asst. Prof., Religion and
 Philosophy
 McDonnell, Rebecca C., M.A., Assoc. Prof.,
 Communication
 McTaggart, John A., M.S., Assoc. Prof.,
 Computer Science
 Miller, James M., M.S., Assoc. Prof., Business
 Administration
 Nelson, Solveig C., D.A., Prof., English
 O'Donnell, Brian E., Ph.D., Assoc. Prof.,
 Mathematics
 Oltmanns, Edwin D., Ph.D., Asst. Prof.,
 Mathematics
 Pauling, Carolyn D., B.S.N., Asst. Prof., Nursing
 Peterson, Kathy, Ph.D., Prof., Psychology, Div.
 Head, Social Sciences
 Pringle, Maria D., M.S.N., Asst. Prof., Nursing
 Quass, Janice E., M.A., Assoc. Prof., English
 Quass, LaVerne C., Ph.D., Prof., Chemistry
 Ramey, Sandra L., M.S.N., Asst. Prof., Nursing
 Reinboth, JoAnn L., M.A., Assoc. Prof., Nursing
 Rider, Paul P., Asst. Prof., Physics
 Rider, Thomas J., Ph.D., Prof., Education
 Ruby, Kaylene L., M.S., Assoc. Prof.,
 Communication
 Sandoval, Lorenzo L., M.F.A., Asst. Prof.,
 Speech and Theatre Arts
 Schaefer, William J., Ed.D., Prof.,
 Communication
 Snyder, Steve C., M.A., Assoc. Prof., Humanities
 Stelling, Dwight D., Ph.D., Asst. Prof., Education
 Stone, Mary Pat, M.A., Assoc. Prof.,
 Speech/Theatre Arts
 Strachota, Ellen M., Ph.D., Prof., Nursing; Div.
 Head, Nursing
 Thayer, Janet, M.S.N., Assoc. Prof., Nursing
 Thomas, Evan A., Ph.D., Prof., History
 Valde, Jill G., Ph.D., Asst. Prof., Nursing
 Van Roekel, Arlan, M.B.A., Assoc. Prof.,
 Business Administration and Accounting
 Whyte, James A., Ph.D., Prof., Sociology
 Wiig, Douglas M., M.A., Assoc. Prof., Political
 Science
 Winzenberg, Stephen E., M.A., Assoc. Prof.,
 Communication

GUSTAVUS ADOLPHUS COLLEGE

800 W. College Ave.
 St. Peter, MN 56082
 Telephone: 507/933-8000
 Fax: 507/933-7041
 Web site: www.gustavus.edu

ADMINISTRATION

Steuer, Axel D., Ph.D., President
 Aasen, Paul, M.A., Dir., Student Financial
 Assistance
 Anderson, Mark H., M.A., Dean, Admissions
 Baer, Elizabeth R., Ph.D., Dean of the Faculty;
 Vice President, Academic Affairs
 Braun, Mark, Ph.D., Assoc. Dean of the College
 Christensen, Jolene D., B.S., Assistant to the
 President
 Elvee, Richard Q., B.D., College Chaplain
 Fister, Barbara R., M.L.I.S., Head Librarian
 Iverson-Payne, Denise, M.Ed., Special Asst. to
 the President, Diversity
 Johnson, Dennis J., S.T.M., Vice President,
 College Relations; Vice President,
 Development
 Johnson, Julie A., M.A., Dir., Academic Advising
 Molde, Alan I., Ph.D., Dir., Intercollegiate
 Athletics
 Rizk-Finne, Mona, M.S., International Education
 Sammelson, Owen E., B.A., Vice President,
 Administration
 Strey, Charles E., Asst. Dean of Students; Dir.,
 Residential Life
 Stuckey, Randall M., B.A., Dir., Alumni Affairs

Toutain, Henry P., Ph.D., Vice President; Student
 Affairs; Dean of Students
 Wahlund, Dean C., B.A., Dir., Public Affairs
 Waldron, Kelly, C.P.A., Controller
 Westphal, Kenneth C., C.P.A., Vice President,
 Finance; Treasurer
 Wicklund, David L., M.A., Registrar
 Wunderlich, Warren, B.A., Dir., Physical Plant

FACULTY

Abraham, Elizabeth, Doc. Candidate, Instr.,
 Economics/Management
 Ackil, Jennifer K., Ph.D., Asst. Prof., Psychology
 Adney, Robert W., Adj. Instr., Music
 Alzate, Gaston A., Ph.D., Asst. Prof., Spanish
 Amamoto, Florence D., Ph.D., Assoc. Prof.,
 English
 Ammon, Royce, J., Ph.D., Visiting Asst. Prof.,
 Political Science
 Anderson, Mary A., M.A., Adj. Instr., Biology
 Anderson, Myron A., Ph.D., Prof. Emeritus,
 Biology
 Aune, Gregory J., D.M.A., Assoc. Prof., Music
 Aune, Julie, Adj. Instr., Music
 Baer, Elizabeth R., Ph.D., Prof., English
 Baker, Nancy L., M.S., Prof., Health/Exercise
 Science
 Barmette, Glenn S., Ph.D., Asst. Prof.,
 Economics/Management
 Baumgartner, Helen M., D.M.A., Assoc. Prof.,
 Music
 Baumgartner, Paul L., D.M.A., Prof. Emeritus,
 Music
 Behling, Laura, Ph.D., Adj. Asst. Prof., English
 Bell, J. Ellis, Ph.D., Assoc. Prof., Chemistry
 Bellig, Robert A., M.S., Prof., Biology
 Biederman, Judith, B.A., Adj. Instr., Biology
 Bjelland, Mark D., Doc. Candidate, Instr.,
 Geography
 Brammer, Leila, Ph.D., Adj. Asst. Prof.,
 Communication Studies
 Braun, John E., Ph.D., Assoc. Prof.,
 Communication Studies
 Braun, Mark J., Ph.D., Assoc. Prof.,
 Communication Studies; Assoc. Dean of the
 College
 Brew, Claude C., Ph.D., Prof., English;
 Dept. Chair
 Brown, Constance M., Adj. Instr., Music
 Bryant, Phillip, M.F.A., Assoc. Prof., English
 Buechmann, Claus Peter, Ph.D., Assoc. Prof.,
 English
 Bungum, John L., Ph.D., Assoc. Prof.,
 Economics/Management
 Butler, Nancy, Ph.D., Asst. Prof., Biology
 Byrne, Kevin B., Ph.D., Prof., History
 Carlson, Eric Josef, Ph.D., Assoc. Prof., History
 Carlson, Keith J., Ph.D., Prof., Geology
 Carlson, Stephen, M.M., Adj. Instr., Music
 Cha, John Y., Ph.D., Asst. Prof., Religion
 Champion, Kelly, Ph.D., Asst. Prof., Psychology
 Cohrt, Altamaria, M.A. (equivalent), Adj. Instr.,
 Spanish
 Cohrt, Howard L., M.A., Assoc. Prof., Head of
 Reader Services, Library
 Cordova Jr., Pedro, Instr., Spanish
 Crawford, Sarah, M.S., Adj. Instr., Biology
 Crnkovic, Denis, Ph.D., Assoc. Prof., Russian
 Curtin, Deane W., Ph.D., Prof., Philosophy
 Davila, Walter J., Ph.D., Asst. Prof., History
 Dechery, Laurent, Ph.D., Assoc. Prof., French
 Der, Benedict G., Ph.D., History (Fullbright
 Scholar)
 Desenberg, Margaret R., M.F.A., Adj. Asst. Prof.,
 Theatre/Dance
 Dobler, Carolyn P., Ph.D., Assoc. Prof.,
 Mathematics/Computer Science
 Douglas, Robert B., Ph.D., Prof., Geography,
 Dept. Chair
 Downs-Miers, Deborah W., Ph.D., Assoc. Prof.,
 English
 DuBois, Aimee, M.A., Adj. Instr., Communication
 Studies
 Eliason, Eric J., Ph.D., Assoc. Prof., English;
 Dept. Chair
 Ellis, A. Jennings, M.S.E., Adj. Instr.,
 Chemistry/Physics

- Emmert, Thomas A., Ph.D., Prof., History; Dept. Chair
- Estenson, Paul S., Ph.D., Assoc. Prof., Economics/Management
- Ferragamo, Michael J., Ph.D., Asst. Prof., Biology
- Fienen, David N., D.M.A., Prof., Music
- Fister, Barbara, M.L.I.S., Head Librarian; Assoc. Prof., Library
- Flory, Marleen Boudreau, Ph.D., Prof., Classics
- Flory, Stewart G., Ph.D., Prof., Classics; Dept. Chair
- Freiert, Patricia N., Ph.D., Prof., Classics
- Freiert, William K., Ph.D., Prof., Classics
- Fry, Polly, Ph.D., Visiting Asst. Prof., History
- Fuhr, Sandra, M.L.S., Adj. Acad. Librarian, Library
- Gardner, Judith M., M.S.N., Asst. Prof., Nursing
- Gardner, Robert M., Ph.D., Prof., Theatre/Dance
- Georgacarakos, George M., Ph.D., Prof., Philosophy, Dept. Chair
- Giesler, Patrick, Ph.D., Visiting Asst. Prof., Sociology and Anthropology
- Gilbert, Christopher P., Ph.D., Assoc. Prof., Political Science, Dept. Chair
- Giles, Ruth, BM, Adj. Instr., Music
- Goetz, Rebecca D., D.M.A., Adj. Asst. Prof., Music
- Gover, Thomas A., Ph.D., Prof., Chemistry
- Griffith, Steven J., M.F.A., Prof., Theatre/Dance; Assoc. Dean of College
- Gronhøvd, Anne-Marie, Ph.D., Assoc. Prof., French
- Gunness, Sue, B.S., Visiting Instr., Theatre/Dance
- Gustafson, Beverly, M.M., Adj. Instr., Music
- Haeuser, Michael J., M.L.S., Prof.; Library
- Hailperin, Max, Ph.D., Assoc. Prof., Mathematics/Computer Science
- Hanson, Mark J., M.S., Instr., Health/Exercise Science
- Hanway, Nancy, Ph.D., Asst. Prof., Spanish
- Haviland, Margaret, M.M., Adj. Instr., Music
- Hawkins, Faith K., Doc. Candidate, Instr., Religion
- Hays Jr., Henry, Ph.D., Adj. Prof., Economics and Management
- Heaberlin, Jill E., B.F.A., Adj. Instr., Theatre/Dance
- Heberlig, Eric, Ph.D., Visiting Asst. Prof., Political Science
- Heidcamp, William H., Ph.D., Prof., Biology
- Heldke, Lisa M., Ph.D., Assoc. Prof., Philosophy
- Henry, Dennis C., Ph.D., Prof., Physics; Dept. Chair
- Herman, Jeanne M., Ph.D., Assoc. Prof., Health/Exercise Science; Dept. Chair
- Hilbert, Richard A., Ph.D., Prof., Sociology, Anthropology; Dept. Chair
- Hodin, Mark, Ph.D. Visiting Asst. Prof., English
- Hofmeister, Gretchen E., Ph.D., Asst. Prof., Chemistry
- Holte, John M., Ph.D., Prof., Mathematics/Computer Science
- Huber, Thomas M., Ph.D., Assoc. Prof., Physics
- Huff, Douglas L., Ph.D., Prof., Philosophy
- Hutton, Stuart, Ph.D., Visiting Asst. Prof., Physics
- Hvidsten, Michael D., Ph.D., Prof., Mathematics/Computer Science, Dept. Chair
- Ibrahim, Samiha S., Ph.D., Prof., Mathematics/Computer Science
- Irvin, Hayden D., Ph.D., Assoc. Prof., Spanish
- Irvin, Robert L., Ph.D., Assoc. Prof., Spanish; Dept. Chair
- Jacks, Colleen M., Ph.D., Assoc. Prof., Biology; Dept. Chair
- Janzen, David, Ph.D., Visiting Asst. Prof., Religion
- Jodack, Darrell, Ph.D., Prof., Religion
- Johnson, Bruce H., Ph.D., Assoc. Prof., Economics/Management
- Johnson, Bruce P., Ph.D., Asst. Prof., Education
- Johnson, Mark D., Ph.D., Prof., Geology
- Johnson-Groh, Cindy L., Ph.D., Asst. Prof., Biology
- Jorgensen, Michael R., D.M.A., Assoc. Prof., Music
- Kaiser, Barbara K., Ph.D., Assoc. Prof., Mathematics/Computer Science
- Kallestad, Scott D., Adj. Instr., Music
- Kaster, Gregory L., Ph.D., Assoc. Prof., History
- Kazarow, Patricia A., D.M.A., Assoc. Prof., Music
- Keen, Colleen E., M.S., Adj. Instr., Geography
- Kelly, Lori C., Ph.D., Adj. Asst. Prof., Political Science
- Kittelson, Pamela, Ph.D., Asst. Prof., Biology
- Kloubec, June, M.A., Adj. Instr., Health/Exercise Science
- Knight, Karl W., Ph.D., Assoc. Prof., Mathematics/Computer Science
- Koehler, Gretchen E., Ed.D., Prof., Health/Exercise Science
- Koppenhaver, David A., Ph.D., Assoc. Prof., Education
- Kruse, Dale, M.M., Adj. Instr., Music
- Kruger, Mark G., Ph.D., Prof., Psychology; Dept. Chair
- Kyoore, Paschal B., Ph.D., Assoc. Prof., French
- Lammert, John M., Ph.D., Assoc. Prof., Biology
- Larson, Karen A., Ph.D., Prof., Interdisciplinary Studies
- Leitch, Jr., Richard D., Ph.D., Asst. Prof., Political Science
- Liljengren, Coni, Adj. Instr., Music
- Liu, Yue, Doc. Candidate, Adj. Instr., English
- Ludwig, Horst E., M.A., Assoc. Prof., German
- Madzar, Svyetlana S., Ph.D., Asst. Prof., Economics/Management
- Maguire, Mariangela, Ph.D., Asst. Prof., Communication Studies; Dept. Chair
- Mallory, Heather, M.M., Adj. Instr., Music
- Martin, Richard M., Ph.D., Prof., Psychology
- Mason, Gregory H., Ph.D., Prof., English
- Maxson, Julie, Ph.D., Visiting Asst. Prof., Geology
- McClain, Bruce A., M.F.A., Prof., Art
- McDermott, Moira, Ph.D., Asst. Prof., Mathematics and Computer Science
- McGuire, James, M.M., Adj. Instr., Music
- McKay, John R., D.M.A., Prof., Music
- McKnight, Roger E., Ph.D., Prof., Scandinavian Studies; Dept. Chair
- McNally, Barbara, M.B.A., Adj. Asst. Prof., Economics and Management
- McNary, Linda, M.A., Visiting Asst. Prof., Art
- Means, Laurel A., Ph.D., Visiting Asst. Prof., English
- Mellema, Steven H., Ph.D., Assoc. Prof., Physics; Dept. Chair
- Meyer, Kelly, Ph.D., Visiting Asst. Prof., German
- Miller, Daniel O., Ph.D., Asst. Prof., English
- Miller, Michael A., Ph.D., Prof., Education; Dept. Chair
- Moline, Robert, Ph.D., Prof. Emeritus, Geography
- Mollner, Daniel J., M.S.L.S., Assoc. Prof., Reference Librarian
- Moore, Donald S., M.M., Adj. Instr., Music
- Momson, Terry J., Ph.D., Assoc. Prof., Mathematics/Computer Science
- Morrow, Terence S., Ph.D., Asst. Prof., Communication Studies
- Myers, Donald J., M.A., Visiting Instr., Art/Art History
- Nash, Julie, Doc. Candidate, Adj. Instr., English
- Niederriter, Charles F., Ph.D., Assoc. Prof., Physics
- Nimmo, Douglas J., D.M.A., Assoc. Prof., Music
- Nordstrom, Byron J., Ph.D., Prof., History/Scandinavian Studies
- O'Brien, Brian A., Ph.D., Assoc. Prof., Chemistry
- O'Brien, Mary K., M.S., Adj. Instr., Education
- O'Connor, Margaret, Ph.D., Visiting Asst. Prof., Philosophy
- O'Grady, Carolyn R., Ed.D., Asst. Prof., Education
- Ohnesorge, Clark, Ph.D., Visiting Asst. Prof., Psychology
- Ong, Boon-Wee, Ph.D., Visiting Asst. Prof., Mathematics and Computer Science
- Orpen, Rick L., Ph.D., Assoc. Prof., Music
- Ostrom, Donald I., Ph.D., Prof., Political Science
- Palmgren, Donald G., M.F.A., Prof., Art
- Pastor, Charles, M.A., Visiting Instr., Mathematics and Computer Science
- Paul, Garrett E., Ph.D., Prof., Religion; Dept. Chair
- Pearson, Algene A., Ph.D., Prof., Education
- Peck, Jane, B.A., Visiting Instr., Theatre/Dance
- Pesavento, Ann M., D.A., Assoc. Prof., Music, Dept. Chair
- Peterson, Lois K., M.F.A., Assoc. Prof., Art, Dept. Chair
- Peterson, Timothy, G., M.B.A., Visiting Asst. Prof., Economics/Management
- Pitton, Debra E., Ph.D., Assoc. Prof., Education
- Potts, Lawrence W., Ph.D., Prof., Chemistry
- Prehn, John W., Ph.D., Prof., Sociology/Anthropology
- Raarup, Dennis P., Ed.D., Prof., Health/Exercise Science; Dept. Chair
- Ramey, Nayna, M.F.A., Visiting Asst. Prof., Theatre/Dance
- Rauch, James H., Ph.D., Asst. Prof., Economics/Management
- Reese, David A., Ph.D., Assoc. Prof., Economics/Management, Dept. Chair
- Reinholtz, Brenda C., M.S., Assoc. Prof., Health/Exercise Science
- Reinholtz, Gary D., M.A., Adj. Instr., Health/Exercise Science
- Rezmerski, John C., M.A., Assoc. Prof., English
- Rietz, Ronald E., Ph.D., Prof., Mathematics/Computer Science
- Robinson, Timothy C., Ph.D., Prof., Psychology
- Rockler, Naomi, Doc. Candidate, Visiting Instr., Communication Studies
- Rosoff, Jeffrey A., Ph.D., Prof., Mathematics/Computer Science
- Rusinko, Michele J., M.F.A., Assoc. Prof., Theatre/Dance, Dept. Chair
- Sakuragi, Toshiyuki, Ph.D., Asst. Prof., Japanese
- Sandquist, Debra, M.S., Adj. Instr., Education
- Saulnier, Paul M., Ph.D., Assoc. Prof., Physics
- Scheese, Donald F., Ph.D., Assoc. Prof., English
- Schoenebeck, Jay, M.S., Instr., Health/Exercise Science
- Seham, Amy E., Ph.D., Asst. Prof., Theatre/Dance
- Schultz, David, M.M., Adj. Instr., Music
- Sedio, Mark, M.A., Visiting Instr., Music
- Seely, Richard, M.S., Adj. Instr., Psychology
- Shetka, Stanley J., M.F.A., Prof., Art
- Sidorov, Dmitri, Ph.D., Visiting Asst. Prof., Geography
- Simpson, Barbara E., Ph.D., Prof., Psychology
- Smith, Jonathan, Ph.D., Asst. Prof., Chemistry
- Snapp, Patricia A., Ph.D., Assoc. Prof., Music
- Solberg, Mary M., Ph.D., Asst. Prof., Religion
- Speer, Shari, Adj. Instr., Music
- Spittigerber, Allan G., Ph.D., Prof., Chemistry; Dept. Chair
- Staneslow, Sunita, M.A., Adj. Instr., Music
- Stack, Laura L., M.F.A., Adj. Asst. Prof., Art/Art History
- Steuer, Axel D., Ph.D., Prof., Religion
- Steuer, Lorelei, Doc. Candidate, Adj. Instr., English
- Stirling, Jeffrey, Ph.D., Visiting Asst. Prof., Music
- Stuckey, Shannon, M.M., Adj. Instr., Music
- Sutphen, Joyce A., Ph.D., Asst. Prof., English
- Swiggum, Paula D., M.S., Asst. Prof., Nursing
- Thorstensson, Roland B.T., Ph.D., Prof., Scandinavian Studies
- Tierney, Maria G., B.A., Adj. Instr., Theatre/Dance
- Trelstad, Marit, Doc. Candidate, Visiting Instr., Religion
- Van Duser, Bruce L., Ph.D., Assoc. Prof., Health/Exercise Science
- Vaughn, Andrew G., Ph.D., Asst. Prof., Religion
- Voight, Philip A., Ph.D., Asst. Prof., Communication Studies
- Walbek, Nancy, Ph.D., Adj. Asst. Prof., Psychology
- Walbek, Norman V., Ph.D., Assoc. Prof., Political Science
- Walgenbach, Jane C., M.S., Assoc. Prof., Nursing; Dept. Chair

Walker, A. Marie, Ph.D., Asst. Prof., Psychology
 Wallace, Harold S., Doc. Candidate, Visiting
 Instr., Economics and Management
 Ward, Jenifer K., Ph.D., Assoc. Prof., German
 Weber, Richard, D.M.A., Adj. Instr., Music
 Welsh, James L., Ph.D., Assoc. Prof., Geology;
 Dept. Chair
 Wilkens, Terena, M.F.A., Visiting Asst. Prof.,
 Theatre/Dance
 Wilson, Suzanne, Ph.D., Asst. Prof.,
 Sociology/Anthropology
 Wittenstein, Kate E., Ph.D., Assoc. Prof., History
 Wohl, Lawrence A., Ph.D., Assoc. Prof.,
 Economics/Management
 Wold, Kay L., M.S., Assoc. Prof., Nursing;
 Dept. Chair
 Wolfe, David, Ph.D., Asst. Prof.,
 Mathematics/Computer Science
 Wren, Linnea H., Ph.D., Prof., Art
 Wright, Steve C., D.M.A., Adj. Asst. Prof., Music
 Yenior, Scott, Doc. Candidate, Visiting Instr.
 Political Science
 Zhou, Dongta, M.L.I.S., Adj. Acad. Librarian,
 Library

LENOIR-RHYNE COLLEGE

PO Box 7163

Hickory, NC 28603

Telephone: 828/328-1741

Fax: 828/328-7368

Web Site www.lrc.edu

ADMINISTRATION

LaHurd, Ryan A., Ph.D., President
 Allen, Julia C., B.A., Grants Coordinator
 Boop, David, M.A., Dir., Career Planning and
 Placement
 Carlsen, Dan, A.A., Dir., Security
 Childers, Eric S., B.A., Dir., Marketing
 Craig, Beverly, Ed.D., Institutional Advancement
 Duhstine, G.E. ("Skip"), B.A., Vice President,
 Administration and Finance
 Dula, Dietra, B.A., Dir., Annual Giving
 Fisher, Jeremy, Ph.D., Dir., Institutional Research
 Forsythe, Dianna, M.A., L.P.C., Dir., Counseling
 Services
 Gwin, Anita J., M.A., Vice President, Student Life
 Hanson, Mary, M.S., Registrar
 Holloway, Caroline C., B.A., Dir., Conferences
 and Events
 Huss, John, M.A., Dir., Alumni/Parent Relations
 Jackson, Tim, A.B., Dir., Admissions
 Jarrett, Jeanne C., B.A., Controller
 Jenkins, Jane R., Ed.D., Dir. Athletics; Prof.,
 Healthful Living and Sports Studies
 Johnston, Marcia D., M.A., Dir., Public Relations
 and Development
 Judkins, Bennett M., Ph.D., Interim Vice
 President and Dean, Academic Affairs; Prof.,
 Sociology
 Justesen, Troy, M.S., Dir., Students with
 Disabilities
 Lemons, Teri C., M.A.Ed., Major Gifts Officer
 McManus, David, M.A., Auditorium Manager
 Nichols, Rachel A., M.A., Acting Dir., Student
 Financial Planning
 Nichols, Richard R., B.S., Dir., Human Resources
 Paul, A. Curtis, M.S.L.S., Dir., Learning Resource
 Center
 Pugh, Clarence L., B.A., Assoc. Vice President,
 Planned Giving and Church Relations
 Singer, Sheri A., M.A., Dir., Advising and
 Academic Services
 Smith, Connie, M.A., Assoc. Dean, Student Life
 Vest, Mark, M.A., Dir., Orientation and
 Leadership Development
 Warren, Robert R., M.Div., Vice President,
 Institutional Advancement
 Weisner, Andrew, Th.M., College Pastor
 Yodar, J. Larry, Ph.D., Dir., Center for Theology;
 Dir., Lineberger Center for Cultural and
 Educational Renewal; Prof., Religion

FACULTY

Andrew, Barbara B., Ed.S., Prof. Emerita,
 Education

Ashman, H. Lowell, Ph.D., Prof., Political
 Science; Dept. Chair
 Beamer, Laurie, M.S., Asst. Prof., Occupational
 Therapy
 Benton, Russell E., Ph.D., Prof., History
 Beldler, Paul, Ph.D., Asst. Prof., English
 Bird, Stephen V., M.A., Asst. Prof.,
 Communication
 Bisbee, John W., Ph.D., Prof., Biology
 Blakey, John M., Ph.D., Prof., Classics
 Blosser, Philip E., Ph.D., Prof., Philosophy
 Bradshaw, Sylvia, M.S., Asst. Prof., Nursing
 Brandes, Rand P., Ph.D., Prof., English; Martin
 Luther Stevens Professor, Writer in Residence;
 Dir., Honors Program
 Brassell, Esther, M.A., Asst. Prof., Education
 Briggs, Helen, M.S., Asst. Prof., Physics
 Brown, Russell E., M.A., Prof. Emeritus,
 Economics
 Burnside, Dale F., Ph.D., Prof., Biology
 Burton, Douglas W., M.A., Assoc. Prof., Art
 Butler, Ronald G., Ph.D., Prof., Mathematics
 Charles-Liscombe, Robert S., M.S., Instr.,
 Healthful Living and Sports Studies and
 Clinical Athletic Trainer
 Cheek, John A., D.M.A., Assoc. Prof., Music
 Chou, David Y. P., Ph.D., Prof. Emeritus,
 Chemistry
 Collins, Kathryn K., M.N., Prof., Nursing
 Cooke, Charles F., Ph.D., Prof., Physics
 Craig, Howard R., Ph.D., Prof., Chemistry
 Danner, Mary Jo, M.S.N., Assoc. Prof., Nursing
 Dill, Jody, Ph.D., Asst. Prof., Psychology
 Dill, Karen E., Ph.D., Asst. Prof., Psychology
 Eckard, Robert E., Ph.D., Prof., Spanish
 Fanning, Marsha E., Ph.D., Glenn R. Frye Prof.,
 Biology; Dept. Chair
 Fitz, Frances W., M.A., Prof. Emerita, Business
 Fogarty, John P., M.A., Prof., History
 Gabriel, Libby L., D.M., Prof. Emerita, Music
 Gebhard, David, Ph.D., Asst. Prof., Math
 Gitlin, Emmanuel, Ph.D., Prof. Emeritus, Religion
 Glass, Joseph D., Ph.D., Prof., Religion
 Gober, Jerald R., Ph.D., Assoc. Prof., Business
 Goldstein, Sue E., Ph.D., Asst. Prof., Education
 Haas, Christopher E., M.F.A., Asst. Prof.,
 Technical Dir., Theatre Arts
 Harris, Lisa, M.A., Instr., Communication
 Haas, Harold I., Ph.D., A.B.P.P., Prof. Emeritus,
 Psychology
 Herman, Barbara A., Ph.D., Prof., English; Dept.
 Chair
 Hilton, Judy, M.S.N., Asst. Prof., Nursing
 Hollar, Jeannie C., Ph.D., Asst. Prof.,
 Mathematics
 Huff, Carolyn B., Ph.D., Prof., History; Dept.
 Chair
 Hull, Richard G., M.S., Assoc. Prof., Computing
 Sciences
 Huss, Thomas W., M.A., Asst. in Instruction,
 Biology
 Ivey, Kathy J., Ph.D., Assoc. Prof., English; Dir.
 Writing Center
 Jackson, Sarah, M.S., Assoc. Prof.,
 Occupational Therapy
 Jeffers, Suzanne K., Ph.D., Prof. Emerita, English
 Jenkins, Jane R., Ed.D., Prof., Healthful Living
 and Sports Studies; Dept. Chair; Dir., Athletics
 Jowers, Florence M., M.M., Asst. Prof., Church
 Music
 Joyner, Rosanne S., Ph.D., Prof. Education; Dir.,
 Teacher Educ.; Dept. Chair
 Judkins, Bennett M., Ph.D., Prof., Sociology
 Kars, Kevin J., M.S.L.S., Media Librarian
 Kennell, Brenda E., M.A., Asst. Prof.,
 Occupational Therapy
 King, A. Dale, Ph.D., Jefferson-Pilot Prof.,
 Business
 King, J. Wayne, Ph.D., Prof., Business
 Kiser, Daniel W., D.M.A., Prof., Music
 Krieffski, Mindy, M.S., Instr., Healthful Living and
 Sports Studies; Clinical Athletic Trainer
 Kuropas, Bohdan B., Ph.D., Prof., French; Dir.,
 International Business Program
 Long, Elizabeth, Ed.D., Asst. Prof., Education

Love, Marion H., Ph.D., Prof., International
 Student Advisor; Dir., English as Second
 Language; Dir., Overseas Studies
 Lowder, Larry, M.M., Prof. Emeritus, Music
 Ludwig, David J., Ph.D., Prof., Psychology; Dept.
 Chair
 Mahan, Ronald G., M.A., Prof., English
 Mahan, Rose, Ph.D., Prof., English
 Mancos, Joseph S., Ph.D., Prof., Political
 Science
 Mauck, Jeffrey G., Ph.D., Assoc. Prof., History
 Mauney, William M., M.A., Centennial Prof.,
 Economics; Dir., Broyhill Institute; Forensics
 Coach
 Massoglia, Maryann, M.A., Instr., Human
 Community Services
 Max, George A., Ph.D., Prof., Chemistry; Dept.
 Chair
 Mazak, Richard, Ph.D., Prof., Physics
 McCuiston, K. Burl, M.Ln.,
 Acquisitions/Reference Librarian
 McDaniel, Michael, C.D., Ph.D., Prof. Emeritus,
 Religion
 McDougal, Karen, Ph.D., Assoc. Prof., Biology
 McGee, Michael, M.A., Instr., Healthful Living
 and Sports Studies; Dir., Sports Medicine
 McNeely, E. Ray Jr., M.M., Prof. Emeritus, Music
 Miles, Gail B., Ph.D., Prof., Computing Sciences;
 Dept. Chair
 Moretz, Rufus L., Ph.D., Prof., Religion; Dept.
 Chair
 Murphy, Walter D., Ph.D., Asst. Prof.,
 Psychology
 Oakes, Toni S., M.S., Asst. Prof., Occupational
 Therapy
 Ochs, Keith M., Ed.D., Prof. Emeritus, Physical
 Education
 Ortiz, Arturo, Ph.D., Assoc. Prof., Spanish
 Osteyee, Carol H., Ed.D., Asst. Prof., Education
 Painter, Lorene H., Ed.D., Prof., Education
 Parkinson, Joan L., Ph.D., Prof. Emerita,
 Education
 Parsons, Kristine, Ph.D., Assoc. Prof., Business
 Pasour, Katherine M., Ph.D., Asst. Prof.,
 Healthful Living and Sports Studies
 Paul, A. Curtis, M.S.L.S., Dir., Learning
 Resources Center
 Periconi, Frances O., Ph.D., Assoc. Prof.,
 Nursing
 Perrello, Anthony, Ph.D., Asst. Prof., English
 Quilici, Augustin F. L., Ph.D., Prof., French
 Rast, Thelma, M.M., Prof. Emerita, Music
 Ratke, David, Ph.D., Asst. Prof., Religion
 Reece, Linda W., Ph.D., Prof., Nursing; Dept.
 Chair
 Reingold, Ted, D.B.A., Assoc. Prof., Business
 Rennick, Forest J., Ph.D., Prof., Physics; Dept.
 Chair
 Reynolds, Arcy, Ed.S., Visiting Prof., Education
 Rhyne-Winkler, Martha C., Ph.D., Prof.,
 Education
 Richards, Marilyn, Ed.D., Prof. Emerita, Healthful
 Living and Sports Studies
 Richter, William A., M.S.M.C., Ph.D., Assoc.
 Prof., Communication; Dept. Chair
 Scaffidi, Susan, M.A., Instr., Healthful Living and
 Sports Studies; Clinical Coordinator and
 Assoc. Athletic Trainer
 Schell, Vicki J., Ph.D., Assoc. Prof.,
 Mathematics; Dept. Chair
 Schramm, Eric, Ph.D., Asst. Prof., Spanish
 Schulz, Werner, Ph.D., Prof., German
 Schweikert, Carolyn B., M.L.S., Circulation
 Librarian
 Scott, Stephen C., M.D., Asst. Prof., Biology
 Shuford, William H., Ph.D., Prof. Emeritus,
 Spanish
 Slivey, Elizabeth, Asst. Prof., Nursing
 Simmons, Robert N. Jr., Ph.D., Catawba Valley
 Prof., Business; Dept. Chair
 Smith, Donegan M., B.A., Instr., Theatre Arts
 Smith, Joseph L., M.A., Instr., Healthful Living
 and Sports Studies
 Smith, Lawrence Berkley, Ph.D., Asst. Prof.,
 History; Dir., International Studies
 Smith, Lloyd, M.S., Prof. Emeritus, Math
 Spuller, Robert L., Ph.D., Prof. Emeritus, Biology

Stallings-Sahler, Susan, Ph.D., Assoc. Prof., Occupational Therapy; Dept. Chair
 Summer, Gail L., Ed.D., Assoc. Prof., Education
 Taylor, W. Clyde, Jr., Ph.D., Prof. Emeritus, Education
 Thompson, Kerry, M.S.N., Asst. Prof., Nursing
 Thussen, Theodore J., M.A., Prof. Emeritus, Sociology
 Turner, Kermit S., M.F.A.; Assoc. Prof., English
 Von Dohlen, Richard, Ph.D., Prof., Philosophy
 Wallace, Sarah R., M.A., Prof., Business
 Weber, Paul B., Ph.D., Asst. Prof., Church Music
 Weinberger, Gabriele W., Ph.D., Prof., German and English
 Whitesell, Kathleen, Ph.D., Prof., Education; Dir., Hearing Impaired Educ. Prog.
 Wike, Patricia P., M.B.A., Assoc. Prof., Business
 Willmington, Ruth, Ph.D., Prof., Nursing
 Winter, Robert, Ph.D., Assoc. Prof., Art; Dept. Chair
 Wood, Amy B., M.A., Asst. Prof., Education
 Wooten, H. Ray, Ph.D., Asst. Prof., Education
 Wright, Jeffrey J., Ph.D., Prof., Economics
 Wu, Xiaojin, Ph.D., Asst. Prof., Sociology
 Yoder, J. Larry, Ph.D., Prof., Religion; Dir., Lineberger Center for Cultural and Educational Renewal; Dir., Center for Theology

LUTHER COLLEGE

700 College Dr.
 Decorah, IA 52101-1045
 Telephone: 319/387-2000
 Fax: 319/387-2158
 Web site: www.luther.edu

ADMINISTRATION

Torgerson, Richard L., Ph.D., President
 Alcock, Sherry B., B.A., Dir., Alumni Relations
 Birkland, Carol, Dir., Church Relations
 Blair, Michael R., M.Div., Campus Pastor
 Cordell, Janice K., B.S., Dir., Student Financial Planning
 Gullickson, Marcia, Interim Exec. Dir., Library and Information Services; Chief Information Officer
 Highum, Ann C., Ph.D., Vice President; Dean, Student Life
 Johnson, Jerold L., B.A., Dir., Public Information
 Klimesh, Mary B., B.A., Assistant Dean and Registrar
 Kuhlman, Yvonne, B.M., Dir., Campus Programming
 Martin-Schramm, Karen B., B.A., Asst., President
 Motley, Carolyn, Ph.D., Interim Vice President Academic Affairs; Dean, College
 Muggli, Mark Z., Ph.D., Associate Dean
 Murray, Thomas K., B.A., Senior Development Officer
 Noel, John D., M.A., Controller
 Prigge, Roy J., M.A., Dir., Human Resources
 Roslien, David J., Ph.D., Vice President, College Advancement
 Sallee, David L., Ph.D., Vice President, Enrollment Management
 Tacke, Diane L., B.S., Vice President, Finance and Administration
 Tenneson, Richard J., B.A., Exec. Dir., Campus Services
 Thompson, Joe H., Ph.D., Dir., Intercollegiate Athletics
 Tostengard, Kay Herzog, M.Div., Campus Pastor
 Whelan, Jane A., M.A., Asst. Dean

FACULTY

*Adderley, Kenneth R., M.A., Instr., Africana Studies
 Andereck, H. Edwin, D.M.A., Assoc. Prof., Music
 *Aronson, Rebecca, M.A., Adj. Faculty, Music
 Bailey, Storm M., Ph.D., Asst. Prof., Philosophy
 *Baldner, Cathryn A., M.A., Asst. Prof., Communication
 Baldwin, Daniel F., D.M.A., Assoc. Prof., Music
 Banks, Caroline G., Ph.D., Asst. Prof., Anthropology
 *Barnaal, Dennis E., Ph.D., Prof., Physics
 Barry, Nancy K., Ph.D., Assoc. Prof., English

*Beckendorf, Andrea, M.A., Adj. Faculty, Music
 Becker, Joyce M., M.N.S., Asst. Prof., Mathematics
 *Berg, Connie, Instr., Physical Education
 Berger, Ruth I., Ph.D., Assoc. Prof., Mathematics
 Bernatz, Richard A., Ph.D., Assoc. Prof., Mathematics
 Betts, Colin M., A.B.D., Instr., Archaeology
 Bishop, David I., Ph.D., Assoc. Prof., Psychology
 *Bockhold, Tamara A., B.S., Instr., Nursing
 Bohach, Barbara M., B.S., Instr., Education
 *Boyer, Jean M., B.S.N., Instr., Nursing
 Breitenstein, Joseph L., Ph.D., Asst. Prof., Psychology
 Bril, K. Gordon, Ph.D., Prof., Mathematics
 *Brown, Patricia, D.M.A., Adj. Faculty, Music
 Brown, Randall H., Ph.D., Assoc. Prof., Physics
 Bruneau, Odette J., Ph.D., Asst. Prof., Education
 *Bullung, Anne, M.A., Instr., English
 Caldwell, Ruth L., Ph.D., Prof., French
 *Cantine, Jennifer R., M.A., Instr., Communication
 Carlson, Corine K., M.S., Asst. Prof., Nursing
 *Chapel, Carolyn M., M.S., Instr., Mathematics
 *Chavez, Cecilia, B.A. (equivalent), Instr., Spanish
 Chesher, Michael, D.M., Asst. Prof., Music
 Christianson, Charles W., C.P.A., M.B.A., Assoc. Prof., Accounting/Management
 *Clements, Barbara C., M.M., Lecturer, Music
 *Clements, Jon F., M.M., Lecturer, Music
 Cole, Richard G., Ph.D., Prof., History
 *Come, Marion, B.A. (equivalent), Instr., French
 Cottrell, Thomas R., Ph.D., Asst. Prof., Biology
 Couch, Leon W. (III), M.M., Instr., Music
 *Cuden, Brook A., B.M., Adj. Faculty, Music
 Darling, Dennis L., Ed.D., Prof., Education
 Dintaman, M. Jeffrey, M.F.A., Assoc. Prof., Theatre
 *Docken, Adrian M., Ph.D., Research Prof., Chemistry
 Drewes-Stoen, Ellen J., M.A., Asst. Prof., Health/Physical Education
 Eckblad, James W., Ph.D., Prof., Biology
 Eckheart, Douglas A., M.F.A., Prof., Art
 Edman, Sally O., Ph.D., Asst. Prof., Psychology (on leave)
 *Elkins, Linda M., M.F.A., Asst. Prof., Education
 Engelhardt, Michael J., Ph.D., Assoc. Prof., Political Science
 English, Clifford J., Ph.D., Prof., Sociology
 Epperly, Edgar V., Ed.D., Prof., Education
 Faldet, David S., Ph.D., Assoc. Prof., English
 *Faldet, Rachel K., M.A., Instr., English
 Faux, Tamara L., M.S.S.W., Asst. Prof., Social Work
 Fenstermann, Duane W., M.Div., Prof., Library
 Fitton, Robert, B.S., Teaching Assoc. and Technician, Biology
 Flynn, Julie E., M.B.A., Instr., Management and Accounting
 Fox, Ronald S., D.M., Prof., Music
 *Fulton, Mary Ellen, Instr., Economics
 Gamboa, Perla, Instr., Spanish
 Gant, Edward S., D.M.A., Assoc. Prof., Music
 Gardner, Paul J., Ph.D., Prof., Political Science
 *Gast, Daniel, M.A., Adj. Faculty, Music
 *Gast, Rosemary A., M.A., Adj. Faculty, Music
 *Geary, Michael, A.B.D., Adj. Faculty, Music
 Gibbs, Virginia G., Ph.D., Assoc. Prof., Spanish
 Gilbertson, Carol A., Ph.D., Prof., English
 Gillespie, Janet R., Ph.D., Assoc. Prof., Dance
 Golish, Tamara D., Ph.D., Asst. Prof., Communication
 Gomersall, C. Nicholas, Ph.D. Assoc. Prof., Economics
 Goodin, John S., M.L.S., Asst. Prof., Library
 Gookin, Jennifer L., M.M., Instr., Music
 *Greedy, David F., M.M., Prof. Emeritus, Music
 Grewal, Brahmjyot K., Ph.D., Assoc. Prof., History
 Griesheimer, James C., Ph.D., Assoc. Prof., Music
 *Groppner, Sonja, M.A., Instr., German
 Gunderson, Konrad, Ph.D., Asst. Prof., Accounting/Management
 Guzman, Juan Tony, Ph.D., Asst. Prof., Music and Education
 Halverson, Richard R., Ph.D., Prof., Psychology
 Hanson, Bradley C., Ph.D., Prof., Religion
 *Hanson, Richard S., Ph.D., Prof., Religion
 Hauser, Elisabeth, M.A., Instr., Spanish
 Hedstrom, John F., Ph.D., Assoc. Prof., Chemistry
 *Hedstrom, Lise P., M.A., Instr., Paideia
 Hervey, Norma J., Ph.D., Prof., History
 Hester, Carol D., D.M., Assoc. Prof., Music
 *Hildebrandt, Catherine, Instr., Nursing
 Hoff, Betty A., Ph.D., Prof., Health/Physical Education
 Hubbard, Steve A., Ph.D., Prof., Mathematics/Computer Science
 Jefferson, John R., Ph.D., Assoc. Prof., Chemistry
 Jensen, Julie A., M.S.S., Instr., Management Information Systems
 *Jensen, Lawrence, M.A., Instr., Chemistry
 Johns, Mark D., M.A., Instr., Communication/Linguistics
 Johnson, Patricia J., M.S.W., Assoc. Prof., Social Work
 *Joswiak, M. Ellen, B.S., Instr., Nursing
 Judisch, David E., D.M.A., Prof., Music
 Juve, Sheryl A., M.S., Assoc. Prof., Nursing
 *Kadel, Bradley C., M.A., Instr., History
 Kaehler, Marian M., Ph.D., Prof., Biology
 *Kamm, David R., M.F.A., Asst. Prof., Art (on leave)
 Kaschins, Edward A., Ph.D., Prof., Economics
 Kaschins, Elizabeth W., M.A., Prof., Library
 Kath, Ruth R., Ph.D., Prof., German
 Kellogg, Richard L., Ph.D., Prof., Physics
 Kemp, H. Jane, M.L.S., Asst. Prof., Library
 Kildegaard, Lise, Ph.D., Asst. Prof., English
 *Kirby, Benedict A., M.M., Instr., Music
 *Kjome, JoAnn, Instr., Physical Education
 Klammer, Martin P., Ph.D., Assoc. Prof., English
 Klevar, Harvey L., Ph.D., Prof., Anthropology
 Kopf, Gereon, Ph.D., Asst. Prof., Religion
 Kraabel, A. Thomas, Th.D., Prof., Classics
 Kraus, Kevin W., Ph.D., Assoc. Prof., Biology
 Kubesh, Donna M., Ph.D., Assoc. Prof., Nursing
 Kuhlman, William B., M.M., Prof., Music
 Kunkel, Charlotte A., Ph.D., Asst. Prof., Sociology
 LaHood, Jana A., A.B.D., Instr., Music
 Lambert, Josiah B. ("Bart"), Ph.D., Asst. Prof., Political Science
 *Lange, Luiz, B.M., Adj. Faculty, Music
 *Langholz, James, Asst. Prof., Education
 Larsen, Kirk J., Ph.D., Assoc. Prof., Biology
 Larson, Robert J., M.A., Prof., Theatre-Dance
 Laursen, Reginald D., Ph.D., Prof., Mathematics
 Leake, Richard S., M.B.A., Assoc. Prof., Economics/Management
 *Lecander, Ronald, Ph.D., Visiting Prof., Physics
 Lee, Kent D., M.S., Asst. Prof., Computer Science
 Lerstrom, Alan C., Ph.D., Assoc. Prof., Communication
 *Lewis, Mary H., M.S., Instr., Biology
 Liermann, Peter W., Ph.D., Asst. Prof., German
 *Lingen, Peter R., Teaching Assoc., Music
 *Lister, Douglas, M.M., Adj. Faculty, Music
 Lister, Rebecca C., D.M., Asst. Prof. Music
 Lund, Mark A., Ph.D., Prof., Economics
 *Macdonald, Alan L., Ph.D., Prof., Mathematics
 Magnuson, Dennis D., M.A., Assoc. Prof., Spanish
 Malde, Melissa R., D.M.A., Asst. Prof., Music
 *Mallam, Sally, M.A., Instr., Health/Physical Education
 Maloney, Nancy G., M.P.H., Prof., Nursing
 Martin-Schramm, James B., Ph.D., Asst. Prof., Religion
 Martinson, Kathleen M., M.F.A., Asst. Prof., Art
 McGrew, Jay E., M.A., Assoc. Prof., Health/Physical Education
 *McGrew, Kay L., B.S., Teaching Assoc., Accounting
 Merritt, Richard K., M.A./M.F.A., Asst. Prof., Art
 Mertenich, Claude L., Ph.D., Asst. Prof., Chemistry

*Mitchell, David N., M.S., Instr., Mathematics
 Moeller, John E., Ph.D., Prof., Political Science
 *Moeller, Rosalind P., M.L.S., Instr., Library
 Mohr, Mary Hull, Ph.D., Prof., English
 Moorcroft, Christina L., M.B.A., C.P.A., Assoc. Prof., Accounting/Management (on leave)
 Moorcroft, William H., Ph.D., Prof., Psychology
 Morrison, John H., D.M.A., Asst. Prof., Music
 Mottley, Carolyn, Ph.D., Prof., Chemistry
 Muggli, Mark Z., Ph.D., Prof., English
 Naslund, Robert C., M.A., Assoc. Prof., Health/Physical Education
 Natvig, Holly, M.A., Instr., Education
 *Nelson, John P., C.P.A., Visiting Prof., Management
 Nelson, Ramona J., M.B.T., Assoc. Prof., Accounting/Management
 *Niemi, Elinor H., M.M., Adj. Faculty, Music
 Nimrod, Dale M., Ph.D., Prof., Chemistry
 Nitschke, Werner R., Ph.D., Prof., Psychology
 Njus, David M., Ph.D., Asst. Prof., Psychology
 Noble, Weston H., M.M., Prof., Music
 Norland, Deborah L., Ph.D., Assoc. Prof., Education
 Nye, Judith B., Ph.D., Prof., Education
 Nyline, Frederick A., M.A., Prof., Music
 Oertel, Susan C., Ph.D., Assoc. Prof., Health/Physical Education
 *Ollendieck, Gena M., B.A., Instr., Art
 Olson, Eric A., Ph.D., Asst. Prof., Education
 Overvold-Ronningen, Mary, A.B.D., Assoc. Prof., Nursing
 *Papenfuss, Elizabeth, M.F.A., Asst. Prof., Art
 Paul, Jessica L., D.M.A., Asst. Prof., Music
 *Pellett, Cheryl M., M.S.N., Asst. Prof., Nursing
 *Peter, Sandra K., M.M., Instr., Music
 Peter, Timothy L., D.M.A., Assoc. Prof., Music
 Potter, Julie K., A.B.D., Instr., Psychology
 Powell, Kimberly A., Ph.D., Assoc. Prof., Communication
 Raddatz-Lackore, Dale A., M.F.A., Assoc. Prof., Art
 Rea, Jennifer A., Ph.D., Asst. Prof., Classics
 Ranum, Ingird, A.B.D., Instr., English
 *Reed-Maxfield, David D., M.A., Instr., Philosophy
 *Reed-Maxfield, Kathryn, M.A., Adj. Faculty, Music
 Refsal, Harley J., M.Div., Asst. Prof., Scandinavian Folk Art
 Rhodes, James A., Ph.D., Prof., Political Science
 Robinson, Randall E., Ph.D., Prof., Chemistry
 Roslien, David J., Ph.D., Prof., Biology
 *Rossow, Brenda, M.M., Instr., Music
 Rudolf, Uwe J., M.B.A., C.P.A., Prof., Accounting Management
 Rue, Loyal D., Ph.D., Prof., Religion/Philosophy
 Rulon, Russell R., Ph.D., Prof., Biology
 Said, Ishmail, Ph.D., Asst. Prof., Sociology
 Sanderson, Harlan G., Ed.M., Assoc. Prof., Library
 Scholl, Diane G., Ph.D., Prof., English
 Scholl, Peter A., Ph.D., Prof., English
 Schroeder, Joy A., A.B.D., Asst. Prof., Religion
 Schultz, Robert D., Ph.D., Prof., English
 Schwartz, Roberta F., A.B.D., Asst. Prof., Music
 Schweizer, Timothy P., Ph.D., Prof., Economics/Management
 Seitz, Christine, M.M., Adj. Faculty, Music
 Shilts, Wade E., J.D., Asst. Prof., Economics
 Sieber, John H., Ph.D., Prof., Classics/Religion
 Simmonds, Kent C., Ph.D., Prof., Philosophy
 Solberg, Paul J., M.S., Prof., Health/Physical Education
 Sordahl, Tex A., Ph.D., Prof., Biology
 Sparkes, Terry E., Ph.D., Assoc. Prof., Religion
 Stanley, Lori A., Ph.D., Assoc. Prof., Anthropology
 Stayskal, Byron F., Ph.D., Asst. Prof., Classics
 *Stevens, Wendy M., M.A., Asst. Prof., Biology
 Stokker, Kathleen M., Ph.D., Prof., Scandinavian Studies
 *Stoskopf, Laurie, Instr., Nursing
 Strauss, John F., Ph.D., Prof., Music
 Strauss, Virginia F., Ph.D., Prof., Music
 Strode, Kyle S., Ph.D., Asst. Prof., Chemistry
 *Strom, Julie A., B.A., Teaching Assoc., Art

Sucre, Natalia, Ph.D., Asst. Prof., Spanish
 Swanson, Kristin A., Ph.D., Asst. Prof., Religion
 Tebbenhoff, Edward H., Ph.D., Asst. Prof., History
 Thélia, Michel, Ph.D., Prof., French (on leave)
 Thompson, Joseph H., Ph.D., Assoc. Prof., Health/Physical Education
 *Thompson, Mary, Instr., Physical Education
 Tjostem, John L., Ph.D., Prof., Biology
 Valdes, L. Ivette, A.B.D., Instr., French
 *Walker, Jane F., M.A., Adj. Faculty, Music
 *Wangness, Cheryl A., B.A., Teaching Assoc., Mathematics
 Wee, Liang Chee, M.B.A., Assoc. Prof., Management Information Systems
 Weigel, Christine M., A.B.D., Asst. Prof., Philosophy
 Weiss, David R., M.A., Instr., Religion
 Westfall, Ruth E., Ph.D., Asst. Prof., Spanish
 Wettach, Jeffrey S., M.A., Asst. Prof., Health/Physical Education
 *Wharton, Marjorie R., M.A., Instr., French/Music
 *Whitsitt, Novian, M.A., Instr., Africana Studies and English
 Wilkerson, Jeffrey A., Ph.D., Asst. Prof., Physics
 Wilkie, Jacqueline S., D.A., Assoc. Prof., History
 Will, Walter E.S., Ph.D., Prof., Mathematics and Computer Science
 Williams, Lawrence H., Ph.D., Prof., African Studies
 *Williams, Queen J., M.A., Instr., Paldeia
 Willis, Bruce E., Ph.D., Prof., Linguistics
 Wright, Jacquelyn R., Ph.D., Asst. Prof., Health/Physical Education
 Wrightsman, Bruce A., Ph.D., Prof., Religion
 Zmolek, Josephine, M.F.A., Asst. Prof., Dance
 Zmolek, Paul, M.F.A., Asst. Prof., Dance
 Zook, Lee J., Ph.D., Assoc. Prof., Social Work
 *Part-time

MIDLAND LUTHERAN COLLEGE
 900 N. Clarkson St.
 Fremont, NE 68025
 Telephone: 402/721-5480
 Fax: 402/721-0250
 Web site: www.mlc.edu

ADMINISTRATION

Broaten, Jennifer L., Ed.D., President
 Bottger, Connie M., B.A., Dir., Career Resource Center
 Bristol, Christopher R., B.A., Dir., Publications
 Bunch, Renee, B.S.E., Administrative Computer Systems Manager
 Dean, Barbara C., M.Ed., Dir., Media Services
 Ebner, Timothy J., M.S., Registrar
 Jones, Elva R., M.S., Dir., Diversity Affairs
 Kahnk, Donald L., Ed.D., Vice President, Academic Affairs; Academic Dean
 Kahnk, Roland R., M.Ed., Vice President, Enrollment Services
 Koehler, Sherry L., B.S.B.A., Accountant
 Kramme, Keith R., B.S.B.A., Dir., Sports Information and Intramurals
 Kramme, Lisa A., M.A., Dir., Academic Support Services
 Lack, Janet S., Ed.D., Asst. Dean of Students; Dir., Student Activities
 McIntyre, Nicki J., Ed.D., Vice President, Student Services; Dean of Students
 Melang, James P., M.Div., Pastor to the Campus
 Murad, Tori K., M.Ed., Dir., Counseling/International Student Life
 Nick, Jean E., Dir., Custodial Services
 Pyle, Fred L., M.F.A., Vice President, Institutional Advancement
 Schneider, Craig E., M.A., Asst. to Athletic Director
 Sjuts, Joseph H., B.A., Vice President, Finance and Treasurer
 Strong, Gary D., Maintenance Supervisor
 Thornburg, Eileen J., B.S.Ed., Dir., Alumni Relations
 Tibbels, Catherine D., B.A., Dir., News and Information
 Vitters, Judith, B.S., Bookstore Manager

Watson, Douglas G., M.Ed., Dir., Financial Aid
 Zuch, Brent E., B.S., Computer Support Specialist

FACULTY

Adamson, Thomas R., M.B.A., Asst. Prof., Business
 Alday, Paul W., M.A., Asst. Prof., Speech/Theatre; Dir., Forensics
 Backstrom, Allyson D., Ph.D., Asst. Prof., Chemistry
 Boyle, Thomas E., Ph.D., Dir., Library; Prof., Library Science
 Bracker, Joanne K., M.A., Asst. Prof., Physical Education; Coach
 Bristol, Rita M., M.Ed., Asst. Prof., Business
 Bunch, Steven A., D.A., Prof., Chemistry
 Carlson, Gary A., Ed.D., Prof., Earth Science; Dir., Planetarium
 Clark, Krista Michele ("Shelly"), M.A., Instr., Journalism
 Clements, Gregory L., Ph.D., Prof., Physics and Mathematics
 Collins, Benjamin V.C., Ph.D., Asst. Prof., Mathematics/Computer Science
 Cook-Benjamin, Lorie L., Ed.D., Asst. Prof., Education
 Cox, Daniel J., Ph.D., Assoc. Prof., Education
 Cox, Steven, M.S., Asst. Librarian; Instr., Library Science
 Egerton, Erick R., Th.D., Prof., Religion/Philosophy
 Elsberry, James A., M.A., Asst. Prof., Music
 Field, Jon E. ("JeF"), Instr., Physical Education; Coach
 Fisher, Rhonda M., Ph.D., Asst. Prof., Sociology
 Froiland, Christina M., M.Ed., Asst. Prof., Physical Education and Athletic Trainer
 Harms, Nancy A., Ph.D., Prof., Nursing; Dir., Nursing
 Hamisch, Gerald D., M.S., Assoc. Prof., Mathematics and Computer Science; Dir., Computer Center
 Hartman, Douglas C., M.S., Asst. Prof., Mathematics and Computer Science
 Hawks, Jane E., D.N.Sc., Assoc. Prof., Nursing
 Hays, Janet M., M.A., Asst. Prof., Education
 Hopkins, Sherry M., M.S., Instr., Computer Science
 Huits, Jan E., Ph.D., Asst. Prof., History
 Johnson, J. Ronald, Ph.D., Prof., Biology
 Kahnk, Donald L., Ed.D., Prof., Psychology
 Kingsbury, P. Deane, M.B.A., Asst. Prof., Business
 Knisely, Susan J., M.S., Asst. Librarian; Asst. Prof., Library Science
 Krusiewicz, Henry E., Ph.D., Asst. Prof., English
 Larson, Anne, M., Ph.D., Assoc. Prof., Nursing
 Marcovitz, Michael H., Ph.D., Assoc. Prof., Biology
 Martin, Thomas W., Ph.D., Asst. Prof., Religion
 McAllister, Douglas B., M.A., Instr., Journalism
 McGill, Richard L., M.S.E., Asst. Prof., Physical Education; Coach
 McMahon, James J., M.S.Ed., Asst. Prof., Physical Education; Coach
 Moseman, Lori A., Ed.D., Asst. Prof., Education
 Moxness, Jon D., M.P.A., C.P.A., Asst. Prof., Business
 Naughton, Alan J., M.A., Asst. Prof., Business
 Pearson, Richard A., M.S., Asst. Prof., Nursing
 Reinhart-Mytty, Vicki L., M.S., Asst. Prof., Dietetics
 Schneider, Stevan K., M.A., Asst. Prof., Physical Education; Dir., Athletics; Coach
 Scott, Alcyone M., Ph.D., Prof., English and Humanities
 Shadbolt, Michael E., Ph.D., C.P.A., Prof., Business
 Sloan, Lucinda H., D.M.A., Prof., Music
 Snuttger, Ann M., M.S., Asst. Prof., Nursing
 Staley, William D., B.A.; J.D., Asst. Prof., Sociology
 Taylor, Connie C., Ph.D., Asst. Prof., Psychology
 Therien, Robert C. Jr., M.F.A., Prof., Art
 Trautimas, Martin Jr., Ph.D., Prof., Languages
 Trautimas, Patricia G., M.A., Asst. Prof., English

Tremain, James E., Ph.D., Prof., Psychology; Dir., Continuing Education
 Twidwell, Diana R., M.S., Asst. Prof., Nursing
 Wallis, Judith M., M.S., Asst. Prof., Speech and Theatre; Dir., Theatre
 Wilhite, Charles S., Ph.D., Prof., Music
 Winfield, Joyce H., Ph.D., Asst. Prof., Journalism
 Yancey, Brian A., M.F.A., Assoc. Prof., Art

MUHLENBERG COLLEGE
 24th and Chew Sts.
 Allentown, PA 18104-5586
 Telephone: 484/664-3100
 Fax: 484/664-3234
 Web site: www.muhenberg.edu

ADMINISTRATION

Taylor, Arthur R., M.A., President; Distinguished Prof., History; Career Counselor
 Bruckner, Michael S., B.A., Vice President, Public Relations
 Dretsch, Curtis, M.F.A., Dean, College for Faculty; Prof., Theatre Arts
 Dyer, Kent, B.A., Vice President, Finance/Treasurer
 Ehrenberg, Rudolph H., Ph.D., Dean of Students
 Hooker-Haring, Christopher, A.B., Dean, Admissions and Financial Aid
 King, Donald F., M.Div., Chaplain
 Laposata, Samuel M., Ph.D., Dean, Muhlenberg Evening College
 Mayer, Tilghman, B.A., Vice President, Development and Alumni Relations
 Steffy, James B., M.Ed., Vice President, Planning and Administration
 Wilson, Carol Shiner, Ph.D., Dean, College for Academic Life; Asst. Prof., Humanities

FACULTY

Abruzzi, William S., Ph.D., Assoc. Prof., Sociology/Anthropology; Dept. Chair
 Adams, Anna, Ph.D., Assoc. Prof., History
 Ahr, Johan, M.A., Asst. Prof., History
 Allen, Devon, M.F.A., Assoc. Prof., Theatre Arts
 Anderson, Bruce D., Ph.D., Assoc. Prof., Chemistry
 Andrews, Linda A., M.S., Assoc. Prof., Physical Education
 Averill, Timothy, M.F.A., Asst. Prof., Theatre Arts
 Baar, Marsha R., Ph.D., Assoc. Prof., Chemistry
 Barnes, Raymond S., M.F.A., Assoc. Prof., Art
 Barnhart-Park, James, M.A., Lect., Spanish
 Beidleman, Samuel T., M.Ed., Assoc. Prof., Physical Education
 Benjamin, George A., Ph.D., Assoc. Prof., Computer Science; Dept. Chair
 Birgel, Franz A., Ph.D., Assoc. Prof., German
 Bloom, James D., Ph.D., Prof., English
 Bradt, Patricia, Ph.D., Donna and David M. Long, Jr. Assoc. Prof., Environmental Science
 Byrne, Mary Constant, Ph.D., Lect., Biology
 Campagna-Pinto, Stephen, M.T.S., Visiting Asst. Prof., Religion
 Carbone, Michael J., Ed.D., Assoc. Prof., Education; Dept. Chair
 Cartelli, Thomas P., Ph.D., Prof., English; Dept. Chair
 Clark, Kenneth L., M.B.A., Lect., Business
 Clemens, Susan W., M.A., Visiting Instr., History
 Conner, Theodore A., Ph.D., Asst. Prof., Music
 Coppa, Francesca, Ph.D., Asst. Prof., English
 Cronin, Chrysan, M.S., Lect., Biology
 Croskey, Robert M., Ph.D., Assoc. Prof., History
 da Costa Nunes, Jadviga, Ph.D., Prof., Art; Dept. Chair
 Dearborn, Karen, M.F.A., Assoc. Prof., Dance
 DeBellis, Patricia J., M.A., Lect., French/Spanish/Italian
 DiQuinzo, Patrice, Ph.D., Assoc. Prof., Philosophy; Dir., Women's Studies Program
 Doran, Jamie T., M.S., C.P.A., Assoc. Prof., Accounting
 Dunham, Penelope H., Ph.D., Assoc. Prof., Mathematics
 Dunham, William, Ph.D., Truman L. Koehler Prof., Mathematics
 Eisenberg, Gail R., M.B.A., Lect., Business

Elliott, Joseph E. B., M.F.A., Assoc. Prof., Art
 Flood, Jane D., Ph.D., Assoc. Prof., Physics
 Fray, Paul E., Ph.D., Prof., Business
 Gambino, Giacomo, Ph.D., Assoc. Prof., Political Science
 Gold, Bari, Asst. Prof., English
 Gorka, Barbara, Ph.D., Asst. Prof., Spanish
 Hardy, Julia M., Ph.D., Asst. Prof., Religion
 Hardy, Marjorie, Asst. Prof., Psychology
 Haming, Kathleen E., Ph.D., Prof., Psychology; Dept. Chair
 Hass, Lawrence, Ph.D., Assoc. Prof., Philosophy
 Hass, Marjorie, Ph.D., Assoc. Prof., Philosophy
 Hatch, Richard C., Ph.D., Prof., Chemistry
 Heitmann, George, Ph.D., Prof., Economics; Dept. Chair; Dean of International Programs
 Hemick, Christopher W., Ph.D., Assoc. Prof., Political Science; Dir., International Studies Program
 Ingersoll-Fermier, Christine M., Ph.D., Asst. Prof., Chemistry
 Irwin, Paula L., M.B.A., C.P.A., Assoc. Prof. and Coord., Accounting
 Isklod, Lubov, M.A., Instr., Russian; Dir., Language Learning Center
 Jansen, Sue Curry, Ph.D., Prof., Communication
 Jennings, William H., B.D., Ph.D., Prof., Religion
 Jones, Gary, Ph.D., Lect., History
 Kahlenberg, Susan G., M.A., Asst. Prof., Communication
 Kauffman, Russel P., Ph.D., Asst. Prof., Physics
 Kennedy, John J., Ph.D., Visiting Asst. Prof., Political Science
 Kim, Cathy Y., M.A., Instr., Education
 Kipa, Albert A., Ph.D., Prof., German/Russian; Dept. Head
 Kish-Goodling, Donna M., Ph.D., Assoc. Prof., Economics
 Klem, Daniel, Jr., Ph.D., Prof., Biology
 Kotch, Thomas G., Ph.D., Visiting Asst. Prof., Chemistry
 Krivak, John A., Ed.D., Visiting Asst. Prof., Education
 Kunda, Connie, M.Ed., Prof., Physical Education; Dept. Chair
 Lawlor, Mary, Ph.D., Assoc. Prof., English
 Leggett, Susan, M.A., Lect., Communication
 Malsberger, John W., Ph.D., Prof., History
 Marino, Frank P., M.S., Prof., Physical Education
 Marsella, Gail, M.S., Visiting Lect., Chemistry
 Marsh, P. Alec, Ph.D., Assoc. Prof., English
 Marshall, James N., Ph.D., Prof., Economics/Finance
 Marx, Joan F., Ph.D., Assoc. Prof., Spanish
 McCain, Elizabeth R., Ph.D., Asst. Prof., Biology
 McElfresh, Scott, M.S., Asst. Prof., Mathematics and Computer Science
 McGuire, Linda E., Ph.D., Asst. Prof., Mathematics
 McRae, Patricia B., M.A., Asst. Prof., Political Science
 Meier, Paul T., Ph.D., Asst. Prof., Biology; Dept. Chair
 Meyer, John S., Ph.D., Prof., Mathematics
 Miller, Holmes, Ph.D., Assoc. Prof., Business
 Miller, Linda, M.F.A., Asst. Prof., English; Dir., First Year Seminar Program; Dir., Writing Center
 Milligan, Kathleen R., M.A., Dir., Student Teaching Prog.; Lect., Education
 Milligan, Robert F., Ph.D., Prof., Physics; Dept. Chair
 Mittleman, Alan L., Ph.D., Assoc. Prof., Religion; Muhlenberg Scholar in Jewish Studies; Dept. Chair
 Moring, Beth, Ph.D., Asst. Prof., Psychology
 Much, David, Ph.D., Prof., Biology
 Nelson, David A., Ph.D., Assoc. Prof., Mathematics and Computer Science
 Niesenbaum, Richard A., Ph.D., Assoc. Prof., Biology
 Norling, Frederick, Ph.D., Assoc. Prof., Business
 Oplinger, Carl S., Ph.D., Prof., Biology
 Ovens, Douglas P., Ph.D., Assoc. Prof., Music; Dept. Chair
 Pan, Daan, Ph.D., Asst. Prof., Chinese Civilization and Philosophy

Pearce, John T., Ph.D., Assoc. Prof., French/Spanish
 Peck, James, M.F.A., Asst. Prof., Theatre Arts
 Perfetti, Lisa, Ph.D., Asst. Prof., French
 Pettit, Peter A., Ph.D., Dir., Institute for Jewish-Christian Understanding; Asst. Prof., Religion
 Poteet, Ellen Spence, Ph.D., Asst. Prof., History
 Raymond, Arthur J., Ph.D., Assoc. Prof., Economics
 Richter, Charles, M.F.A., Prof., Theatre Arts; Dir., Muhlenberg College Theatre; Dept. Chair
 Richwine, Sally A., Ed.M., Lect., Education
 Ridner, Judith A., Ph.D., Asst. Prof., History
 Rosenberg, Pearl M., Ph.D., Assoc. Prof., Education
 Rosenthal, Bill, Ph.D., Asst. Prof., Education
 Rosenwasser, David, Ph.D., Assoc. Prof., English
 Rudski, Jeffrey M., Ph.D., Asst. Prof., Psychology
 Russell, Charles E., Ph.D., Assoc. Prof., Chemistry
 Rykkan, Elyn K., Ph.D., Asst. Prof., Mathematics
 Schick, Theodore W. Jr., Ph.D., Prof., Philosophy
 Schlecht, Ludwig F., Ph.D., Prof., Philosophy
 Schmoyer, Irvin R., Ph.D., Prof., Biology
 Schneider, James, M.A., Visiting Asst. Prof., Communication
 Schwartz, Susan L., Ph.D., Assoc. Prof., Religion
 Scott, Grant F., Ph.D., Assoc. Prof., English
 Sherk, Scott, M.F.A., Assoc. Prof., Art
 Shive, Donald W., Ph.D., Prof., Chemistry; Head, Interdisciplinary Sciences
 Sinha, Rohini P., Ph.D., Senior Prof., Economics
 Sinha, Vilma S., Ph.D., Prof., Psychology
 Sistare, Christine T., Ph.D., Assoc. Prof., Philosophy; Dir., Center for Ethics
 Slane, Alton J., Ph.D., Prof., Political Science; Pre-Law Adviser; Coordinator, Washington Program; Dept. Chair
 Slavin, Jeremy, B.M., Lect., Music (voice)
 Smith, Marion W., D.A., Asst. Prof., Chemistry
 Snodgrass, Laura L., Ph.D., Assoc. Prof., Psychology
 Steinberg, Roy B., M.F.A., Asst. Prof., Theatre Arts
 Stephen, Jill, Ph.D., Assoc. Prof., English
 Strook, Susan S., M.S., Lect., Biology
 Sullivan, John L., M.A., Instr., Communication
 Sutherland, Erika M., Ph.D., Asst. Prof., Spanish
 Tafler, David I., Ph.D., Assoc. Prof., Communication; Dept. Chair
 Tighe, William J., Ph.D., Assoc. Prof., History
 Tjeltveit, Alan, Ph.D., Assoc. Prof., Psychology
 Vos, Nevin L., Ph.D., Prof., English
 Waites, Thomas G., M.F.A., Asst. Prof., Theatre Arts
 Wallack, Denise L., Ph.D., Asst. Prof., Biology
 Walsh, Vivian, Ph.D., Distinguished Visiting Lect., Economics
 Weinberg, Sanford S., Ph.D., Entrepreneur in Residence
 Wightman, Bruce C., Ph.D., Asst. Prof., Biology
 Wilson, Daniel J., Ph.D., Prof., History; Dept. Chair
 Wixon, Kathryn A., Ph.D., Assoc. Prof., French

NEWBERRY COLLEGE
 2100 College St.
 Newberry, SC 29108
 Telephone: 803/276-5010
 Fax: 803/321-5627
 Web site: www.newberry.edu

ADMINISTRATION

Hudgens, John H., Ed.D., Interim President
 Barnes, Peggy L., M.S., Senior Women's Athletics Administrator
 Bickley, Carol A., Registrar
 Brill, Rev. Allen H., Chaplain
 Cockrell, Philip C., Ph.D., Assoc. Vice President, Learning Technologies
 Ellis, Lawrence E., M.S., Dir., Library Services
 Fayad, Barbara H., B.S., Assoc. Vice President, Business Affairs
 Flaherty, Cathryn, M.S., Dir., Financial Aid

Franz, Jonathan R., Ph.D., Vice President, Academic Affairs
 Gardiner, Betty, Dir., Public Relations
 Haigler, Janice M., Dir., Information Technology
 Henry, Gordon C., M.A., Archivist
 Long, Bobby F., Dir., Physical Plant
 Nichols, David, B.S., Acting Vice President, Business Affairs
 Orand, Darrell, M.A., Dir., Sports Information
 Reece, Jonathan, Dir., Admissions
 Shealy, Dallas J., B.A., Dir., Alumni Affairs
 Taylor, Donna J., M.Ed., Dir., Academic Skills Center
 Young, W. Grafton, B.A., Dir., Athletics

FACULTY

Barnes, Peggy, M.S., Asst. Prof., Physical Education
 Black, Deborah W., Ed.D., Assoc. Prof., Education
 Boutwell, Martha, Ph.D., Asst. Prof., Music
 Brown, Dale K., M.A., Asst. Prof., English
 Carley, Robert K., Ph.D., Prof., Political Science
 Clark, Bret A., Ph.D., Asst. Prof., Biology
 DeCinti, Michael, Asst. Prof., Communications
 Dube, Inge D., Ph.D., Assoc. Prof., Foreign Languages
 Farrell, Sean, Ph.D., Asst. Prof., History
 Fritz, Kathryn A., Ph.D., Assoc. Prof., Sociology
 Gaddy, Rupert R., M.F.A., Assoc. Prof., Theatre/Speech
 Gagliano, Patrick, M.F.A., Asst. Prof., Theatre/Speech
 Green, Frederick, Ph.D., Asst. Prof., Physical Education
 Harris, Sara E., Ph.D., Assoc. Prof., French
 Harshaw, C. Clinton, M.S., Assoc. Prof., Mathematics
 Hester, Brabham M., M.B.A., Assoc. Prof., Business Administration
 Horn, Charles N., Ph.D., Prof., Biology
 Innes, Joanna D., M.A.; Asst. Prof., English
 Kemerling, Garth L., Ph.D., Prof., Philosophy
 Kleckley, Russell C., Ph.D., Assoc. Prof., Religion
 Logan, Sandra P., Ph.D., Prof., Business Administration
 Long, William R., M.A., Assoc. Prof., Music
 Lovett, Catherine D., Ph.D., Asst. Prof., Biology
 Maddy, Marshall W., M.A., Instr., Communications
 Masters, Norman E. Jr., Ph.D., Assoc. Prof., Economics
 McLeod, Julie H., M.A., Assoc. Prof., Music
 Nell-Smith, Bruce, M.F.A., Assoc. Prof., Art
 O'Shea, Michael J., Ph.D., Prof., English
 Poston, Kay M., Ph.D., Prof., Business Administration
 Richard, Catherine C., Ph.D., Prof., Education
 Schroer, Nathan A., Ph.D., Assoc. Prof., Psychology
 Scott, Jesse L., Ph.D., Assoc. Prof., History
 Smith, Jimmy D., Ph.D., Visiting Asst. Prof., English
 Støruebig, Patricia, Ph.D., Assoc. Prof., Foreign Languages
 Terrana, Victor E., Ph.D., Prof., Mathematics
 Thomason, Jonathan, Ph.D., Asst. Prof., Physical Education
 Wagner, John W., Ph.D., Prof., Music
 Wagner, Keith E., Ph.D., Prof., History
 Walker, T. Otis III, Ph.D., Assoc. Prof., Physics
 Whitesides, Glenn E., Ph.D., Prof., English
 Wilhide, James A., Ed.D., Prof., Education
 Wise, W. Darr, M.Mus., Assoc. Prof., Music

PACIFIC LUTHERAN UNIVERSITY

12180 Park Ave.
 Tacoma, WA 98447
 Telephone: 253/531-6900
 Fax: 253/531-8320
 Web site: www.plu.edu

ADMINISTRATION

Anderson, Loren, Ph.D., President
 Aubrey, David, M.Div., Vice President, Development and University Relations
 Beck, Lynn, Ph.D., Dean, School of Education

Bell, Donald, Ph.D., Dean, School of Business
 Connor, Nancy, M.Div., Campus Pastor
 Cooper, Keith, Ph.D., Dean, Division of Humanities
 Hoseth, Paul, Ed.D., Dean, School of Physical Education; Athletic Director
 Kelleher, Ann, Ph.D., Dean, Division of Social Sciences
 Majorski, Laura, Ph.D., Acting Vice President and Dean, Student Life
 Menzel, Paul, Ph.D., Provost; Dean, Graduate Studies
 Miller, Terry, Ph.D., Dean, School of Nursing
 Polcyn, Laura, Ed.D., Vice President, Admissions and Enrollment Services
 Pomerenk, Julia, M.A., Registrar
 Rouse, Richard W., M.Div., Dir., Church Relations
 Sepper, Dennis, M.Div., Campus Pastor
 Spicer, Christopher, Ph.D., Dean, School of the Arts
 Tonn, Sheri, Ph.D., Dean, Information Resources; Acting Vice President, Finance and Operations
 Yiu, Chang-li, Ph.D., Dean, Division of Natural Sciences

FACULTY

Ahna, Barbara, J.D., Asst. Prof., Business
 Aikin, Shirley, M.A., M.S.N., Assoc. Prof., Nursing
 Albrecht, James, Ph.D., Asst. Prof., English
 Alexander, Angelia, Ph.D., Prof., Biology (on sabbatical)
 Allen, Merrily, D.N.S., Assoc. Prof., Nursing
 Anderson, Dana, Ph.D., Prof., Psychology
 Arbaugh, George, Ph.D., Prof., Philosophy
 Arnold, Denis, Ph.D., Asst. Prof., Philosophy
 Bancroft, D. Stuart, Ph.D., Prof., Business
 Barndt, Stephen, Ph.D., Prof., Business
 Barnowe, J. Thaddeus, Ph.D., Prof., Business (on sabbatical)
 Bartanen, Michael, Ph.D., Prof., Communication
 Baughman, Myra, Ed.D., Prof., Education
 Beck, Lynn, Ph.D., Prof., Education
 Becvar, William, Ph.D., Prof., Theatre
 Bell, Donald, Ph.D., Dean, School of Business
 Benham, Steven, Ph.D., Prof., Geosciences
 Benkhalti, Rachid, D.Univ., Prof., Mathematics
 Benson, Carlton, Ph.D., Asst. Prof., History
 Benton, Megan, Ph.D., Assoc. Prof., English
 Benton, Paul, Ph.D., Assoc. Prof., English
 Bergman, Charles, Ph.D., Prof., English (on sabbatical)
 Berniker, Eli, Ph.D., Prof., Business
 Biblarz, Arturo, Ph.D., Prof., Sociology
 Blaha, Kenneth, Ph.D., Assoc. Prof., Computer Science
 Bradley, Raydell, M.A., Asst. Prof., Music (on sabbatical)
 Bradshaw, Mary, M.N., Clinical Asst. Prof., Nursing
 Brink, James, Ph.D., Prof., Computer Science
 Brown, R. Michael, Ph.D., Prof., Psychology
 Brown, Roberta, Ph.D., Prof., French
 Brue, Stanley, Ph.D., Prof., Economics (on sabbatical)
 Brusco, Elizabeth, Ph.D., Assoc. Prof., Anthropology
 Byrnes, Ronald, Ph.D., Asst. Prof., Education
 Campbell, Thomas, Ph.D., Assoc. Prof., English (on sabbatical)
 Carlson, John, Ph.D., Prof., Biology
 Carlton, Susan Brown, Ph.D., Assoc. Prof., English
 Carp, E. Wayne, Ph.D., Prof., History
 Carr, Judith, Ph.D., Dean, Special Academic Programs
 Carr, Mary Ann, D.N.S., Clinical Asst. Prof., Nursing
 Chase, Gary, M.S., Assoc. Prof., Physical Education
 Collay, Michelle, Ph.D., Visiting Assoc. Prof., Education
 Cooper, Keith, Ph.D., Assoc. Prof., Philosophy
 Cox, Dennis, M.F.A., Assoc. Prof., Art
 Crayton, Michele, Ph.D., Prof., Biology
 Dahl, David, M.A., Prof., Music
 Das, Kaustuv, Ph.D., Asst. Prof., Mathematics

Davidson, Jason, M.A., Visiting Instr., Communication
 Dolan, Patricia, Ph.D., Asst. Prof., Biology
 Domer, Bryan, Ph.D., Assoc. Prof., Mathematics
 Dorner, Celine, Ed.D., Asst. Prof., Mathematics
 Dnessnack, Martha, M.S.N., Clinical Asst. Prof., Nursing
 Dwyer-Shick, Susan, Ph.D., J.D., Assoc. Prof., Political Science
 Egbers, Gail, M.A.L.S., Asst. Prof., Library
 Ehrenhaus, Peter, Ph.D., Visiting Assoc. Prof., Communication
 Ellard-Ivey, Mary, Ph.D., Asst. Prof., Biology
 Ericksen, Robert, Ph.D., Assoc. Prof., History
 Evans, Anthony, Ph.D., Prof., Physical Education (on sabbatical)
 Eyer, Audrey, Ph.D., Prof., English
 Farner, Kathleen Vaught, M.M., Prof., Music
 Farner, Richard, M.M., Assoc. Prof., Music
 Finnie, Bruce, Ph.D., Asst. Prof., Business
 Fofanov, Yuri, Cand.Sc., Visiting Asst. Prof., Computer Science and Engineering
 Foley, Duncan, Ph.D., Assoc. Prof., Geosciences
 Frohmayer, Mira, M.M., Prof., Music
 Fryhle, Craig, Ph.D., Assoc. Prof., Chemistry
 Gagnon, George Jr., Ed.D., Visiting Assoc. Prof., Education
 Gargano-Ray, Veeda, Ph.D., Visiting Asst. Prof., Anthropology
 Garrigan, Dana, Ph.D., Asst. Prof., Biology
 Gaspar, Patricia, M.N., Clinical Asst. Prof., Nursing
 Gee, Arthur, Ph.D., Prof., Biology
 Geller, Beatrice, M.F.A., Assoc. Prof., Art
 George, Pam, M.S., M.S.N., Clinical Asst. Prof., Nursing
 Gerlach, Kent, Ed.D., Prof., Education
 Glibson, Linda, Ph.D., Assoc. Prof., Business
 Gold, Lawrence, M.F.A., Assoc. Prof., Art
 Goodwin, Sheila, Ph.D., Asst. Prof., Nursing
 Govig, Stewart, Ph.D., Prof., Religion
 Greenwood, William, Ph.D., Prof., Physics
 Gregory, Eileen, Ph.D., Visiting Prof., Biology
 Grieshaber, Kate, Ph.D., Prof., Music
 Grosvenor, Peter, Ph.D., Asst. Prof., Political Science
 Guldin, Gregory, Ph.D., Prof., Anthropology (on sabbatical)
 Hacker, Colleen, Ph.D., Prof., Physical Education
 Hallam, John, Ph.D., Assoc. Prof., Art
 Hames, Gina, Ph.D., Asst. Prof., History
 Hansen, David, Ph.D., Prof., Biology
 Hansvick, Christine, Ph.D., Assoc. Prof., Psychology (on sabbatical)
 Harney, Diane, Ph.D., Assoc. Prof., Communication (on sabbatical)
 Hasty, Jennifer, Ph.D., Asst. Prof., Anthropology
 Hauser, George, Ph.D., Assoc. Prof., Computer Science
 Hegstad, Larry, Ph.D., Assoc. Prof., Business (on sabbatical)
 Higginson, Joanna, Ph.D., Asst. Prof., Sociology
 Hillis, Michael, Ph.D., Asst. Prof., Education
 Hoffman, David, M.M.A., Assoc. Prof., Music
 Hoseth, Paul, Ed.D., Prof., Physical Education (on sabbatical)
 Howell, Nancy, Ph.D., Assoc. Prof., Religion (on leave)
 Huelsbeck, David, Ph.D., Assoc. Prof., Anthropology
 Inch, Edward, Ph.D., Assoc. Prof., Communication
 Ingram, Paul, Ph.D., Prof., Religion
 Jansen, Sharon, Ph.D., Prof., English
 Jensen, Mark, Ph.D., Assoc. Prof., French
 Jensen, Robert, M.A., Assoc. Prof., Economics
 Jett, Kathleen, Ph.D., Asst. Prof., Nursing
 Jobst, Richard, M.A., Assoc. Prof., Sociology
 Johnson, Beverly, Ph.D., Assoc. Prof., Nursing
 Johnson, Gregory, Ph.D., Asst. Prof., Philosophy
 Jones, Richard, M.A., M.F.A., Assoc. Prof., English
 Kakar, A. Tosh, Ph.D., Asst. Prof., Computer Engineering
 Kaplan, Louise, Ph.D., Asst. Prof., Nursing
 Kaurin, Pauline, Ph.D., Visiting Asst. Prof., Philosophy

Kelleher, Ann, Ph.D., Prof., Political Science
 Keller, JoDee, Ph.D., Assoc. Prof., Social Work
 Keyes, David, M.A., Prof., Art
 Khan, Salahuddin, Ph.D., Visiting Asst. Prof.,
 French
 Killen, Patricia O'Connell, Ph.D., Prof., Religion
 Klein, Laura, Ph.D., Prof., Anthropology
 (on sabbatical)
 Klisch, Mary Lou, M.S.N., Assoc. Prof., Nursing
 (on sabbatical)
 Kluge, Mary Ann, M.S., Assoc. Prof., Physical
 Education
 Knapp, Calvin, Ed.D., Prof., Music
 (on sabbatical)
 Kracht, Jerry, D.M.A., Prof., Music
 Kraig, Beth, Ph.D., Assoc. Prof., History
 Kratochvil, Dan, Ph.D., Visiting Asst. Prof.,
 Business
 Lacabe, Maria, Ph.D., Visiting Assoc. Prof.,
 Spanish
 Larnoreaux, C. Douglas, Ph.D., Assoc. Prof.,
 Education
 Lara, Maria, Ph.D., Visiting Asst. Prof.,
 Psychology
 Lee, Chung-Shing, D.Sc., Asst. Prof., Business
 Leitz, Paula, Ph.D., Assoc. Prof., Education
 LeJeune, Jerome, Ph.D., Assoc. Prof.,
 Psychology
 Leon-Guerrero, Anna, Ph.D., Assoc. Prof.,
 Sociology
 Lerum, Jerrold, Ph.D., Prof., Biology
 Levinsohn, Marilyn, M.P.H., Assoc. Prof., Nursing
 Lewis, Jan Patricia, Ph.D., Assoc. Prof.,
 Education
 Lisosky, Joanne, Ph.D., Asst. Prof.,
 Communication
 Louie, Richard, Ph.D., Asst. Prof., Physics
 Lovelace, Earl, M.A., Assoc. Prof., English
 Lowes, Brian, Ph.D., Prof., Geosciences
 MacDonald, Diane, J.D., Assoc. Prof., Business
 Main, John, Ph.D., Prof., Biology
 Maloney, Patsy, Ed.D., Asst. Prof., Nursing
 Marcus, Lisa, Ph.D., Asst. Prof., English
 Martin, Dennis J., Ph.D., Prof., Biology
 Martin, Dennis M., Ph.D., Assoc. Prof., English
 Martinez-Carabajo, A. Paloma, M.A., Instr.,
 Spanish
 Martinson, Arthur, Ph.D., Prof., History
 Matthias, Dixie, M.S., Adj. Prof., Biology
 Mayer, Shannon, Ph.D., Asst. Prof., Physics (on
 leave)
 McConnell, Karen, Ph.D., Asst. Prof.,
 Physical Education
 McDade, Katherine, Ph.D., Assoc. Prof.,
 Sociology
 McDonald, Susan, M.L.S., Asst. Prof., Library
 McGinnis, Richard, Ph.D., Prof., Biology
 McGraw, Louette, Ph.D., Asst. Prof., Education
 McKenna, Erin, Ph.D., Assoc. Prof., Philosophy
 (on sabbatical)
 Menzel, Paul, Ph.D., Prof., Philosophy
 Menzinger-Sjoblom, Lucia, Ph.D., Visiting Instr.,
 Spanish
 Meyer, N. Christian Jr., Ph.D., Prof., Mathematics
 Miller, Chip, Ph.D., Assoc. Prof., Business
 Miller, JoAnn, M.S.N., Clinical Asst. Prof.,
 Nursing
 Miller, Terry, Ph.D., Prof., Nursing
 Minetti, Gary, Ph.D., Assoc. Prof., Education
 Moon, Christine, Ph.D., Assoc. Prof., Psychology
 Moore, Bradford, M.S., Assoc. Prof., Physical
 Education
 Moreland, Harold, Ph.D., Asst. Prof., Business
 Moritsugu, John, Ph.D., Prof., Psychology
 Mulder, Robert, Ph.D., Prof., Education
 Murphy, Laurie, M.S., Visiting Asst. Prof.,
 Computer Science
 Mutchler, J.C., Ph.D., Asst. Prof., History
 Myers, Gerald, Ph.D., Prof., Business
 Nance, L. Richard, D.M.A., Assoc. Prof., Music
 (on sabbatical)
 Nelson, Eric, Ph.D., Asst. Prof., Classics
 Neudauer, Nancy Ann, Ph.D., Asst. Prof.,
 Mathematics
 Nolp, Jesse, Ph.D., Assoc. Prof., Psychology
 Nordby, Jon, Ph.D., Assoc. Prof., Philosophy
 Nordquist, Philip, Ph.D., Prof., History

Nugent, Rachel, Ph.D., Assoc. Prof., Economics
 (on leave)
 Oakman, Douglas, Ph.D., Assoc. Prof., Religion
 Olson, Linda, Ph.D., Prof., Nursing
 Olufs, Dick, Ph.D., Prof., Political Science
 O'Neill, Patricia, M.S., Asst. Prof., Library
 Parker, William, Ph.D., Prof., Theatre
 (on sabbatical)
 Pass, Cleo, D.S.N., Prof., Nursing
 (on sabbatical)
 Petersen, John, Ph.D., Prof., Religion
 Peterson, Norris, Ph.D., Prof., Economics
 Pettinato, Maria, M.S., Clinical Asst. Prof.,
 Nursing
 Predmore, James, Ph.D., Assoc. Prof., Spanish
 Radin, Patricia, Ph.D., Visiting Asst. Prof.,
 Communication
 Rahn, Suzanne, Ph.D., Assoc. Prof., English
 Ramaglia, Judith, Ph.D., Prof., Business
 Rasmus, Francesca, M.L.I.S., Asst. Prof., Library
 Reiman, Mark, Ph.D., Assoc. Prof., Economics
 Reinsberg, Leon, Ed.D., Prof., Education
 Renaud, Michelle, M.S., Asst. Prof., Nursing
 Rink, Stacia, Ph.D., Asst. Prof., Chemistry
 Robbins, David, M.M., Prof., Music
 Robinson, Marylou, M.S.N., Clinical Asst. Prof.,
 Nursing
 Ronning, Svend, D.M.A., Asst. Prof., Music
 Rosenfeld, Moshe, Ph.D., Prof., Computer
 Science (on sabbatical)
 Roundy, Patricia, Ph.D., Dir., Accelerated
 Undergraduate Re-entry for Adults
 Rowe, Clifford, M.S.J., Prof., Communication
 Russell, Kathleen, Ph.D., Asst. Prof., Social Work
 Schaffler, Ruth, M.A., M.S.N., Clinical Asst. Prof.,
 Nursing
 Schultz, Carolyn, Ed.D., Prof., Nursing
 Schultz, Jeffery, Ph.D., Asst. Prof., Chemistry
 Seal, David, Ph.D., Assoc. Prof., English
 (on sabbatical)
 Seal, Maureen McGill, M.A., Assoc. Prof.,
 Physical Education (on sabbatical)
 Seeger, Richard, Ph.D., Dir., Advising and
 Retention
 Seigler, Patrick, M.A., Instr., Library
 Sepic, F. Thomas, Ph.D., Prof., Business
 Shanton, Kyle, Ph.D., Asst. Prof., Education
 Shore, Wendelyn, Ph.D., Asst. Prof., Psychology
 Simpson, Merlin, D.B.A., Asst. Prof., Business
 Snee, Rochelle, Ph.D., Assoc. Prof., Classics
 Sparks, Richard, D.M.A., Prof., Music
 Spencer, Wallace, Ph.D., Asst. Prof.,
 Political Science
 Spicer, Christopher, Ph.D., Prof., Communication
 Spillman, Richard, Ph.D., Prof., Computer
 Science and Engineering
 Staley, Jeffrey, Ph.D., Visiting Asst. Prof.,
 Religion
 Starkovich, Steven, Ph.D., Asst. Prof., Physics
 Stivers, Robert, Ph.D., Prof., Religion
 Storm, Cheryl, Ph.D., Prof., Marriage and Family
 Therapy
 Swank, Duane, Ph.D., Prof., Chemistry
 (on sabbatical)
 Swenson, Rodney, Ph.D., Prof., German
 Szabo, Alexander, Ed. D., Asst. Prof.,
 Social Work
 Tang, Kwong-Tin, Ph.D., Prof., Physics
 Tannehill, Deborah, Ph.D., Assoc. Prof.,
 Physical Education
 Temple-Thurston, Barbara, Ph.D., Assoc. Prof.,
 English
 Templin, David, Ph.D., Visiting Asst. Prof.,
 Physical Education
 Thrasher, Steven, Ph.D., Prof., Business
 Thurman, Robert, Ph.D., Asst. Prof.,
 Mathematics
 Tomsic, Walter, M.F.A., Assoc. Prof., Art
 Tonn, Sheri, Ph.D., Prof., Chemistry
 Torvend, Samuel, Ph.D., Visiting Asst. Prof.,
 Religion
 Toven, Audun, M.A., Assoc. Prof., Norwegian
 (on sabbatical)
 Travis, Karen, Ph.D., Visiting Asst. Prof.,
 Economics
 Vancini, Margaret, Ph.D., Assoc. Prof., Nursing
 Van Wyhe, Glenn, Ph.D., Assoc. Prof., Business

Vinje, David, Ph.D., Prof., Economics
 (on sabbatical)
 Waldow, Dean, Ph.D., Assoc. Prof., Chemistry
 Warner, Ding Xiang, Ph.D., Asst. Prof., Chinese
 Webster, Paul, M.A., Assoc. Prof., German
 Wentworth, Donald, Ph.D., Prof.,
 Economics/Education
 Westering, Forrest, Ed.D., Prof., Physical
 Education (on sabbatical)
 Whitman, Jill, Ph.D., Assoc. Prof., Geosciences
 Williams, Gregory, Ph.D., Assoc. Prof., Education
 Williams, Tamara, Ph.D., Assoc. Prof., Spanish
 Wolff, David, Ph.D., Visiting Asst. Prof.,
 Computer Science and Engineering
 Wood, Sylvia, M.S.N., Asst. Prof., Nursing
 Wu, Dane, Ph.D., Assoc. Prof., Mathematics
 Xu, Jian, Ph.D., Visiting Asst. Prof., Economics
 Yager, William, Ph.D., Assoc. Prof., Business
 Yagow, David, M.Div., Assoc. Provost
 Yenian, Suzanne, Ph.D., Asst. Prof., Education
 Yetter, Cathleen, Ed.D., Asst. Prof., Education
 Yie, Nancy, M.A., Clinical Asst. Prof., Nursing
 Yiu, Chang-li, Ph.D., Prof., Mathematics
 York, Charles, Ph.D., Prof., Marriage and Family
 Therapy
 Youtz, Gregory, D.M.A., Prof., Music
 (on sabbatical)
 Zaichkin, Dana, M.N., M.H.A., Clinical Asst.
 Prof., Nursing
 Zhu, Mei, Ph.D., Asst. Prof., Mathematics

ROANOKE COLLEGE221 College Ln.
Salem, VA 24153

Telephone: 540/375-2500

Fax: 540/375-2205

Web site: www.roanoke.edu

ADMINISTRATION

Gring, David M., Ph.D., President
 Allison, M. Scott, M.Ed., Dir., Athletics
 Blair, Kimberly P., B.A., Dir., Alumni/Parent
 Relations
 Blair, Thomas S. Jr., B.B.A., Dir., Financial Aid
 Bradley, Jenny H., M.A.L.S., Dir., Academic
 Grants/Foundation Relations
 Buchanan, Kathryn K., Assistant to the President
 for Church Relations
 Dalton, James R., Ph.D., Dir., Information
 Services
 Garren, Kenneth R., Ph.D., Vice President, Dean
 of College
 Henrickson, Paul R., M.S., M.Div., Chaplain
 Johnson, McMillan H. IV, M.A., Vice President,
 Student Affairs
 Larsen, Daniel L., Ph.D., Exec. Dir., Institutional
 Research and Planning
 Maxey, Michael C., M.A., Vice President,
 College Relations and Dean,
 Admissions/Financial Aid
 Nelson, Judith L., B.A., Vice President, Resource
 Development
 Russell, Leah L., M.A.L.S., Assoc. Dean and
 Registrar
 Seals, George W., M.Ed., Dir., Planned Giving
 Umberger, Stan S., M.L.S., Dir., Library
 Whitson, Edward R., Ph.D., Assoc. Dean,
 Academic Affairs
 Zubrod, George E., M.Ed., Vice President,
 Business Affairs

FACULTY

Acquaviva, John C., M.S., Asst. Prof., Physical
 Education
 Adkisson, Karen P., Ph.D., Assoc. Prof., Biology
 Alessa, Lillian, Ph.D., Asst. Prof., Biology
 Au, Bobby G., Ph.D., Prof., English
 Baker, W. Kevin, Ph.D., Asst. Prof., Business
 Administration
 Barghouty, A. F., Ph.D., Assoc. Prof., Physics
 Benne, Robert, Ph.D., Prof., Religion
 Bloss, Adrienne, G., Ph.D., Assoc. Prof.,
 Computer Science
 Bolt, Brian R., Ph.D., Asst. Prof., Physical
 Education
 Brust, John V., M.F.A., Assoc. Prof., Art

Budde, Elaine H., Ph.D., Prof., Physical Education
 Buriak, James, M.S., Assoc. Prof., Physical Education/Athletic Trainer
 Camac, Curt R., Ph.D., Assoc. Prof., Psychology
 Camac, Mary K., Ph.D., Asst. Prof., Psychology
 Carpenter, Ronda J., Ph.D., Prof., Psychology
 Carter, Thomas J., Ph.D., Asst. Prof., English
 Cissel, Carol M., M.S., Assoc. Prof., Business Administration
 Denham, Robert D., Ph.D., Prof., English
 Dunn, M. G., Ph.D., Assoc. Prof., Sociology
 Early, Charles E., Ph.D., Prof., Psychology
 Ergle, William D., Ph.D., Prof., Mathematics/Statistics
 Fleming, Gary A., Ph.D., Assoc. Prof., Business Administration/Economics
 Gardner, David M., Ph.D., Asst. Prof., Biology
 Gibbs, Gary G., Ph.D., Assoc. Prof., History
 Gilster, Elisabeth C., Ph.D., Asst. Prof., Marketing
 Grant, Richard G., Ph.D., Asst. Prof., Physics
 Hakkenberg, Michael A., Ph.D., Assoc. Prof., History
 Hanstedt, Paul, Ph.D., Asst. Prof., English
 Hardwig, Scott S., M.F.A., Prof., Art
 Hartley, Roger E., M.A., Asst. Prof., Criminal Justice
 Heil, Elizabeth K., M.F.A., Assoc. Prof., Art
 Heller, Michael A., Ph.D., Assoc. Prof., English
 Hill, C. William (Bill) Jr., Ph.D., Prof., Political Science
 Hoffman, Katherine A., Ph.D., Prof., English
 Hoffman, Kristi, Ph.D., Asst. Prof., Sociology
 Hollis, W. Gary, Jr., Ph.D., Asst. Prof., Chemistry
 Huddle, Benjamin P. Jr., Ph.D., Prof., Chemistry
 Ingram, Nancy J., Ph.D., Prof., Mathematics
 Jenkins, Robert E., Ph.D., Prof., Biology
 Jordahl, Patricia D., Ph.D., Prof., Modern Languages
 Jorgensen, Darwin D., Ph.D., Assoc. Prof., Biology
 Kalinoski, Charlene F., Ph.D., Assoc. Prof., Foreign Languages
 Keil, Jacqueline, Ph.D., Asst. Prof., Sociology
 Kuchar, Martha, Ph.D., Asst. Prof., English
 Lambert, Leslie T., Ph.D., Asst. Prof., Physical Education
 Lape, Denis A., Ph.D., Prof., English
 Lee, Christopher R., Ph.D., Asst. Prof., Mathematics
 Long, Jane C., Ph.D., Asst. Prof., Fine Arts
 Lowry, Darryl W., Ph.D., Assoc. Prof., Economics
 Lynch, Jan J., Ph.D., Prof., Psychology
 Lynch, Larry A., Ph.D., Prof., Business Administration
 Maclean, Jennifer K., Ph.D., Asst. Prof., Religion
 Marsh, Gordon E., Ph.D., Asst. Prof., Fine Arts/Music
 McCart, Christina D., Ph.D., Assoc. Prof., Business Administration/Computer Information Systems
 McClelland, Edward, M.S., Assoc. Prof., Business Administration
 McDermott, Gerald R., Ph.D., Assoc. Prof., Religion
 McKee, Gail H., Ph.D., Assoc. Prof., Business Administration
 Mehrotra, Meeta, M.S., Visiting Instr., Sociology
 Miller, Mark F., Ph.D., Prof., History/Geography
 Miller, Vernon R., Ph.D., Assoc. Prof., Chemistry
 Millinger, Susan P., Ph.D., Prof., History
 Minton, Roland B., Ph.D., Prof., Mathematics
 Munley, Frank E., Ph.D., Assoc. Prof., Physics
 Murrill, Leslie D., M.S.Ed., Asst. Prof., Education
 Nazemi, Ali A., Ph.D., Assoc. Prof., Business Administration/Computer Information Systems
 Oetgen, Ronald R., Ph.D., Prof., Chemistry
 Ogier, James M., Ph.D., Assoc. Prof., German
 Partiri, Bruce L., Ph.D., Prof., Theatre
 Pranzarone, Galdino F., Ph.D., Prof., Psychology
 Price, Bonnie W., M.S., Visiting Instr., Physics
 Pysh, Leonard D., Ph.D., Asst. Prof., Biology
 Rodriguez-McGill, Carlos E., M.A., Visiting Instr., Spanish
 Rubongoya, Joshua B., Ph.D., Assoc. Prof., Political Science

Ruiz, Florida, Ph.D., Asst. Prof., Foreign Languages
 Sandborg, Jeffery R., Ph.D., Prof., Music
 Saunders, Janice M., Ph.D., Assoc. Prof., History
 Selby, John G., Ph.D., Prof., History
 Shende, Anil M., Ph.D., Asst. Prof., Computer Science/Mathematics
 Simmons, Sarah, Ed.D., Assoc. Prof., Education
 Smith, Eberle L., M.S.W., Assoc. Prof., Social Work
 Spielman, Jeffrey L., Ph.D., Prof., Mathematics
 Stanionas, Claire M., M.S., Visiting Instr., Mathematics
 Stauffer, Robert F., Ph.D., Assoc. Prof., Economics
 Steehler, Gail A., Ph.D., Prof., Chemistry
 Steehler, Jack K., Ph.D., Prof., Chemistry
 Stewart, Virginia R., Ph.D., Assoc. Prof., English
 Taibot, Lynn K., Ph.D., Prof., Foreign Languages
 Turpin, Anita J., Ph.D., Assoc. Prof., English
 Warren, Lisa C., Ph.D., Assoc. Prof., Theatre Arts
 Warshawsky, Howard, Ph.D., Prof., Political Science
 Weiss, Gregory L., Ph.D., Prof., Sociology
 Welford, John M., Ed.D., Assoc. Prof., Education
 Wilson, Harry L., Ph.D., Assoc. Prof., Political Science
 Wisniewska, Ned P., Ph.D., Prof., Philosophy/Religion
 Zorn, Hans M., Ph.D., Assoc. Prof., Philosophy

ST. OLAF COLLEGE
 1520 St. Olaf Ave.
 Northfield, MN 55057-1098
 Telephone: 507/646-2222
 Fax: 507/646-3549
 www.stolaf.edu

ADMINISTRATION

Edwards, Mark U. Jr., Ph.D., President
 Benson, W. Bruce, S.T.M., College Pastor
 Book, Cynthia, Ph.D., Athletic Director
 Enestvedt, James E., B.A., Sr. Principal
 Gifts Officer
 Fishbeck, Kathleen, Sr. Assoc. Dir., Admissions and Assoc. Dir., Government/Foundations Relations
 Hansen, Karen R., M.A., Dir., Life-long Learning
 Jennings, J. Randolph, M.B.A.; Dir., Corporate Foundations Relations
 Lundberg, Barbara J., M.S., Vice President, Enrollment
 Lysne, Carol J., B.A., Exec. Asst. to the President
 Neuger, David L., B.A., Sr. Dir., Communications
 Norton, Alan, Ph.D., Vice President and Treasurer
 O'Leary, Margaret H., Ph.D., Registrar
 Pence, James L., Ph.D., Vice President and Dean of the College
 Quade, Patrick, M.F.A., Dir., International Studies
 Ruby, Katharine B., M.A., Dir., Financial Aid
 Sahling, Donald L., B.A., Asst. Vice President, Advancement
 Schmitt, Paul J., B.A., Dir., Planned Giving and Sr. Principal Gifts Officer
 Skorheim, Mary J., Ph.D., Vice President and Dean of Students
 Soenksen, Gordon D., M.B.A., Vice President, Advancement

FACULTY

Aarsvold, Nancy, M.A., Instr., Norwegian
 Abdella, Beth, Ph.D., Asst. Prof., Chemistry
 Achberger, Karen R., Ph.D., Prof., German
 Alberts, Kenneth S., Ph.D., Asst. Prof., Mathematics
 *Aldrich, Michael, Asst. Football Coach
 Allen, Richard, Ph.D., Prof., Mathematics
 Allen, Wendy, Ph.D., Prof., Romance Languages
 *Allister, Janet, M.A., Instr., English
 Allister, Mark, Ph.D., Assoc. Prof., English; Dir., College Writing

Arundson, Steven, M.M., Prof., Music
 Ananda-Owens, Kathryn, D.M.A., Asst. Prof., Music
 Anderson, Carolyn, Ph.D., Asst. Prof., Sociology/Anthropology
 *Anderson, Deborah, Ph.D., Assoc. Prof., Psychology
 Anderson, Kurt, M.S., Instr., Physical Education; Head Men's Soccer Coach; Asst. Baseball Coach
 *Anderson, Randy, M.B.A., Asst. Men's and Women's Tennis Coach
 *Angell, Diane, Ph.D., Asst. Prof., Biology
 Armstrong, Anton, D.M.A., Harry R. and Thora H. Tosdal Prof., Music
 Ameson, Wendell, M.F.A., Prof., Art
 *Bahr, Misty, Asst. Track and Field Coach (Men and Women)
 Bakko, Eugene, Ph.D., Prof., Biology
 Barbour, John, Ph.D., Prof., Religion; Dept. Chair
 Barjasteh, Jolene, Ph.D., Assoc. Prof., Romance Languages
 Barnes-Karol, Gwendolyn, Ph.D., Assoc. Prof., Romance Languages
 *Bauer, Gene, M.A., Instr., English
 Bauer, Susan, C.M.A., Assoc. Prof., Fine Arts; Dir., Fine Arts Major; Dir., Academic Advising
 Becker, Anthony, Ph.D., Assoc. Prof., Economics
 Beckman, Patricia, M.A., Instr., Religion
 Beld, Jo, Ph.D., Assoc. Prof., Political Science
 *Benson, W. Bruce, S.T.M., College Pastor, Instr., Great Conversation
 *Bentley, Aaron, B.A., Asst. Football Coach, Strength and Conditioning Coord., Asst. Equipment Manager
 Berger, Linda, M.A., Assoc. Prof., Music
 *Bezanson, Char, M.S., Site Development Ecologist, School Nature Area Project; Instr., Education
 *Bielenberg, Brent, B.A., Asst. Hockey Coach
 *Bielenberg, Kiersten, B.A., Asst. Softball Coach
 Bjorklund, Brian, M.F.A., Assoc. Prof., Communication and Theater
 *Blake, Stephen, Ph.D., Assoc. Prof., History
 Blough, Kathryn, M.A., Asst. Prof., Music Catalog Librarian
 Bodman, Richard, Ph.D., Assoc. Prof., Chinese and Asian Studies
 *Bolstad, Peder, M.Sc., Analytical Skills Coord., Academic Support Center; Instr., Mathematics
 Book, Cynthia, Ph.D., Assoc. Prof., Physical Education; Head Women's Volleyball Coach; Dept. Chair; Athletic Dir.
 Booth, David, Ph.D., Assoc. Prof., Religion; Tutor in the Paracollege
 *Bratland, Don, B.A., Assoc. Dir., Publications; Instr., Art
 *Braut, Rob, B.A., Instr., English
 *Brethorst, Pamela, M.A., Visiting Master Teacher, Mathematics
 Broner, Maggie, M.A., Instr., Romance Languages
 Brown, Richard, Ph.D., Asst. Prof., Mathematics; Dir., Computer Science Program
 Bruce, Robert, M.L.S., Asst. Prof., Library; College Co-Librarian
 *Bryan, Marianne Fleming, D.M.A., Instr., Music
 Buckstead, Richard, Ph.D., Prof., English
 Buresh, Patrice, M.S., Instr., Physical Education; Head Women's Basketball Coach
 Cabe, Paul, Ph.D., Asst. Prof., Biology
 *Campion, John, B.A., Electronic Services; Instr., Physical Education
 Carlsen, Mary S., M.S.W., Assoc. Prof., Social Work
 Carlson, William, Ph.D., Prof., Economics; Dept. Chair
 Carrington, J. Laurel, Ph.D., Assoc. Prof., History; Tutor in the Paracollege
 Carter, David, D.M.A., Assoc. Prof., Music
 Carullo, Sylvia, Ph.D., Assoc. Prof., Romance Languages
 *Casper, Geraldine, B.A., Instr., Music
 Cederberg, James, Ph.D., The Grace A. Whittier Endowed Chair in Science; Prof., Physics
 *Cederberg, Judith, M.A., Assoc. Prof., Mathematics

- Chadwick, Kathy Gardner, Ph.D., Assoc. Prof., Economics
- Chambers, Michael, M.Phil., Instr., Political Science
- *Champlin, Barbara, M.S., Instr., Nursing
- Cherewatuk, Karen, Ph.D., Assoc. Prof., English
- Chial, Heidi, Ph.D., Asst. Prof., Biology and Chemistry
- Chiappari, Christopher, Ph.D., Asst. Prof., Sociology and Anthropology
- Christensen, Beth, M.A., Prof., Library
- Cisar, Mary Ann, Ph.D., Assoc. Prof., Romance Languages; Dept. Chair
- *Clift, Anna, M.M., Instr., Music
- Cole, Eric, Ph.D., Assoc. Prof., Biology
- *Compton-Engle, Gwendolyn, Ph.D., Asst. Prof., Classics
- Cooling, Lori Littleton, M.S., Instr., Physical Education; Head Softball Coach; Asst. Volleyball Coach
- Corzatt, Clifton, Ph.D., Prof., Mathematics
- Dahl, David, Ph.D., Assoc. Prof., Physics; Dept. Chair
- Dahiseid, Jeffrey, Ph.D., Asst. Prof., Chemistry
- Dale, John Patrick, Ph.D., Assoc. Prof., Political Science; Dept. Chair, Russian and Central European Studies
- Dalgaard, Bruce, Ph.D., Husby-Johnson Prof., Business and Economics
- Day, John T., Ph.D., Prof., English, Assoc. Dean, Interdisciplinary and General Studies
- Daymont, Christine, M.S., Assoc. Prof., Physical Education; Head Women's Cross Country and Track and Field Coach; Senior Women's Athletic Administrator
- *Daymont, Richard, M.A., Recruiting Coord., Women's Cross Country; Asst. Women's Track and Field Coach
- De Krey, Gary, Ph.D., Prof., History; Dept. Chair; Dir., Historical Perspectives Concentration
- Deason, Gary, Ph.D., Assoc. Prof., History; Exec. Dir., SNAP
- DeLaney, Jeane, Ph.D., Asst. Prof., History
- Dell, Irv, M.F.A., Assoc. Prof., Art; Dept. Chair; Tutor in the Paracollege
- DeVries, Raymond, Ph.D., Prof., Sociology
- Dickson, James F., Ph.D., Prof., Psychology
- Dietz, Jill, Ph.D., Asst. Prof., Mathematics
- Dressen, Dan, D.M.A., Prof., Music; Dept. Chair
- Dunlop, James, Ph.D., Prof., Romance Languages
- *Dunning, Richard, Ph.D., Asst. Prof., History
- DuRocher, Richard, Ph.D., Prof., English
- *Dyste, John, Asst. Coord., Wellness Programs; Head Coach, Men and Women's Nordic Ski
- *Eaves-Smith, Margaret, M.M., Assoc. Prof., Music
- *Edwins, Steven, M.Arch., Asst. Prof., Art
- Een, Andrea, D.M.A., Assoc. Prof., Music
- Emery, David, Ph.D., Prof., Economics
- Emery, Mary Ann, M.A., Assoc. Prof., Economics; Dir., Management Studies
- *Engen, Helen, B.A., Instr., Music
- Entenmann, Robert, Ph.D., Prof., History
- *Erickson, Gerald, Ph.D., Prof. Emeritus, Psychology; Head Coach, Women's Golf
- Fairbanks, Rick, Ph.D., Assoc. Prof., Philosophy; Dept. Chair
- Farrell, James, Ph.D., Prof., History; Tutor in the Paracollege; Dir., American Studies; Dir., American Racial and Multicultural Studies
- Feldt, Alison, D.M.A., Assoc. Prof., Music
- Ferguson, John, D.M.A., Elliot and Klara Stockdal Johnson Prof., Organ and Church Music and Cantor to the Student Congregation; Prof., Music
- *Ferguson, Ruth, M.M., Instr., Music
- Fink, Karl, Ph.D., Prof., German
- Fischer, Paul, Ph.D., Asst. Prof., Chemistry
- Fishbeck, Kathleen, Ph.D., Assoc. Prof., Biology; Assoc. Dir., Faculty Support; Senior Assoc. Dir., Admissions
- Fitzgerald, Michael, Ph.D., Assoc. Prof., History; Dir., Africa and African Diaspora Concentration
- Forsberg, Charles, Ph.D., Prof., Music
- *Fowler, Larry, M.Ed., Instr., Education
- *Freed, Ken, M.M., Instr., Music
- *Freeman, Dona Werner, M.F.A., Visiting Asst. Prof., Communication and Theater
- Frey, Olivia, Ph.D., Assoc. Prof., English; Tutor in the Paracollege; Dept. Chair
- *Fritz, Rebecca, Asst. Coach, Women's Soccer
- *Fure-Slocum, Eric Jon, M.A., Instr., History
- *Gallas, Ron, M.F.A., Assoc. Prof., Art
- Geffert, Bryn, M.A., Assoc. Prof., Library
- *Geiss, Christoph, Ph.D., Asst. Prof., Physics
- *Gelfand, Yakov, D.M.A., Asst. Prof., Music
- *Gerth, Jennifer, M.M., Instr., Music
- *Gervais, Karen, Ph.D., Visiting Assoc. Prof., Philosophy
- Giannini, John, Ph.D., Assoc. Prof., Biology
- *Gilbertson, J. Andrew, Asst. Coach, Men's Track and Field and Men's Cross Country
- Gimse, A. Malcolm, M.F.A., Prof., Art
- Gisselman, Gary, B.A., Artist-in-Residence; Interim Dept. Chair
- Glazebrook, Rita, Ph.D., Assoc. Prof., Nursing; Dept. Chair; Dir., MINC
- Gloor, Philip, Ph.D., Visiting Asst. Prof., Mathematics
- Goedde, Richard, M.B.A., Assf. Prof., Economics
- *Gohdes-Luhman, Amy, M.Th.S., Instr., Religion
- Goldsworthy, William Sean, M.S., Instr., Physical Education; Head Coach, Hockey; Asst. Coach, Baseball
- Graber, Kenneth, Ph.D., Prof., Music
- Granquist, Mark, Ph.D., Asst. Prof., Religion
- Gray, Charles, M.M., Prof., Music
- Green, Susan, Ph.D., Asst. Prof., Chemistry
- Grenberg, Jeanine, Ph.D., Asst. Prof., Philosophy
- Griep, Mary, M.A., Assoc. Prof., Art
- Gross, Dana, Ph.D., Assoc. Prof., Psychology; Dir., Linguistic Studies
- *Gross, John, M.S., Asst. Coach, Football
- *Gross, Kimberly, B.A., Instr., Political Science
- Groton, Anne, Ph.D., Prof., Classics; Dir., Ancient and Medieval Studies; Dept. Chair
- Grubb, Rodney, Ph.D., Assoc. Prof., Political Science
- *Gulstrand, Luke, B.A., Asst. Coach, Nordic Ski (Men and Women)
- Hagedorn, David, D.M.A., Asst. Prof., Music
- Hagen, Daniel, M.A., Instr., Physical Education; Certified Athletic Trainer
- Hamlin, Peter, Ph.D., Assoc. Prof., Music
- Hanson, Alice, Ph.D., Prof., Music
- Hanson, Bruce, Ph.D., Prof., Mathematics
- *Hanson, J. Robert, Ph.D., Visiting Prof., Music
- Hanson, James, Ph.D., Asst. Prof., Religion
- Hanson, Robert, Ph.D., Assoc. Prof., Chemistry
- Hardy, Janis, Assoc. Prof., Music; Tutor in Paracollege
- Harper, Vicki, Ph.D., Asst. Prof., Philosophy; Tutor in the Paracollege
- Harris, Martha, M.A., Assoc. Prof., Education
- *Hauck, David, M.A., Prof. Emeritus, Physical Education; Head Men's Swimming Coach
- Hauck, Robert, B.A., Instr., Physical Education; Head Women's Swimming Coach; Coord., Intramural Sports
- *Hedin, Robert, M.F.A., Poet-in-Residence
- Hepburn, Joan, Ph.D., Asst. Prof., English
- Hill, Jonathan E., B.Phil., Prof., English
- *Hill, Stephen Eric, B.A., Instr., Physics
- Hodel, Martin, M.M., Asst. Prof., Music
- Hoekstra, Gerald, Ph.D., Prof., Music
- Hofrenning, Daniel, Ph.D., Assoc. Prof., Political Science; Dept. Chair
- *Holden, James, M.A., Asst. Prof., Education
- Holly, Carol, Ph.D., O. C. and Patricia Boldt Distinguished Teaching Prof. in the Humanities; Prof., English; Tutor in the Paracollege
- *Holt, Anthony, B.A., Instr., Music
- Holt, C. George, M.Ed., Assoc. Prof., Family Studies; Dept. Chair
- *Homler, Scott, Ph.D., Asst. Prof., Romance Languages
- *Homstad, Torild, M.A., Instr., Norwegian
- Huff, Charles, Ph.D., Assoc. Prof., Psychology; Tutor in the Paracollege; Dept. Chair
- *Hult, Marle, M.A., Instr., Norwegian
- Humke, Paul, Ph.D., Prof., Mathematics
- *Hunter, Linda, M.Ed., Dir., Academic Support Center; Instr., English
- Hutchins, Elizabeth, M.Div., Asst. Prof., Library
- Jackson, Paul, Ph.D., Asst. Prof., Chemistry
- Jacobel, Robert, Ph.D., Prof., Physics
- Jennings, Carolyn, M.M., Prof., Music; Assoc. Dean, Fine Arts
- Jessen-Marshall, Amy, Ph.D., Asst. Prof., Biology
- *Johnson, Craig, M.S., Environmental Education Specialist, School Nature Area Project
- Johnson, Mary, Ph.D., Prof., Nursing
- *Johnson, Richard, B.S., Asst. Football Coach
- *Johnson, Sigrid, M.M., Instr., Music
- Johnson, Theodore, Ph.D., Prof., Biology
- *Jorgensen, Michael, D.A., Instr., Music
- Judge, Rebecca, Ph.D., Assoc. Prof., Economics
- *Jung, Gary P., Production Manager and Theater Educator
- Kahn, Michael, Ph.D., Assoc. Prof., Mathematics
- *Kallestad, Scott, M.M., Instr., Music
- Kalpin, Melissa, M.A., Asst. Prof., Library
- *Kelley, Mark, B.M.E., Instr., Music
- Kelly, Maria, B.A., Asst. Prof., Education
- *Kemper, Charles, D.M.A., Instr., Music
- Kermott, L. Henry, Ph.D., Prof., Biology; Dir., Academic Planning
- *Kemp, Merilee, M.A., Instr., Music
- Kloppin, Heather, M.F.A., Asst. Prof., Dance
- *Kluck, Darrell, M.S., Asst. Football Coach
- *Koehn, Kathryn, B.A., Asst. Softball Coach; Asst. Volleyball Coach
- Kolan, Amy, Ph.D., Assoc. Prof., Physics
- Kosmoski, Daniel, M.Ed., Instr., Physical Education; Head Men's Basketball Coach
- Kuehn, Mary Beth, M.S.N., Asst. Prof., Nursing
- Kutulas, Judy, Ph.D., Assoc. Prof., History
- *LaCourse, David, Visiting Instr., Dance
- Lagerquist, L. DeAne, Ph.D., Assoc. Prof., Religion; Senior Tutor of the Paracollege
- *LaMere, Nichole, B.A., Asst. Women's Soccer Coach
- *Lance, Carleton, Asst. Football Coach
- Langerak, Edward, Ph.D., Prof., Philosophy
- *Langfeldt, Tom, B.A., Asst. Men's Basketball Coach
- Larsen, Amy, Ph.D., Asst. Prof., Physics
- Larson, Phyllis, Ph.D., Assoc. Prof., Japanese and Asian Studies
- Le Gall, Michel, Ph.D., Assoc. Prof., History
- Lee, Ronald, Ph.D., Prof., English
- *Leming, Ann, M.A., Instr., Education; Asst. Women's Cross Country Coach
- Leming, Michael, Ph.D., Prof., Sociology
- Lennox, Naurine D., M.A., Assoc. Prof., Social Work
- Lesniaski, David, D.M.A., Asst. Prof., Library; College Co-Librarian
- *Lewsey, Paul, B.A., Asst. Men's Soccer Coach
- Lindley, Susan, Ph.D., Prof., Religion
- *Lovett, Mary Susan, M.L.S., Asst. Prof., Library
- Lovoll, Odd, Ph.D., King Olav V Chair in Scandinavian-American Studies; Prof., Norwegian and History; Editor, Norwegian-American Historical Association
- *Lukens, Lewis, B.A., Instr., Biology
- Lund, Eric, Ph.D., Prof., Religion
- MacPherson, Kristina, A.M.L.S., Assoc. Prof.
- *Mahr, Jill, M.M., Instr., Music
- Mahr, Timothy, D.M.A., Assoc. Prof., Music
- Malin, Brenton, B.A., Instr., Communication and Theater
- Malotky, Daniel, Ph.D., Asst. Prof., Religion
- Marino, Gordon, Ph.D., Assoc. Prof., Philosophy; Curator, Kierkegaard Library
- *Marino, Susan, Ph.D., Asst. Prof., Psychology
- Marshall, Bruce D., Ph.D., Prof., Religion
- *Martins, David, M.A., Instr., English
- *Martz, Mary Boyd, B.S., Instr., Music
- *Marvin, Lucinda, M.M., Instr., Music
- Mather, M. Clare, Ph.D., Assoc. Dean of Students; Assoc. Prof., Romance Languages
- May, James, Ph.D., Prof., Classics; Assoc. Dean for Humanities
- *Mazis, John, Ph.D., Asst. Prof., History
- Mbele, Joseph, Ph.D., Assoc. Prof., English; Tutor in the Paracollege
- *McAfee, Priscilla, M.M., Instr., Music
- *McCleary, Harriet C., D.M.A., Instr., Music

- McDonald, Matt, M.P.E., Instr., Physical Education; Head Baseball Coach; Asst. Football Coach
- McKeel, James, M.M., Assoc. Prof., Music
- McKelvey, Steven, Ph.D., Assoc. Prof., Mathematics; Tutor in the Paracollege
- *McKone, Maureen, M.S., Instr., Nursing
- McMillan, Donna K., Ph.D., Asst. Prof., Psychology
- *Menozi, Craig, M.A., Asst. Football Coach
- Miessler, Gary, Ph.D., Prof., Chemistry
- Miller, Paul, M.A., Instr., Athletics; Head Football Coach
- *Monson, Jamie, Ph.D., Asst. Prof., History
- *Myers, Phyllis Goudy, Ph.D., Visiting Asst. Prof., Sociology and Anthropology
- *Najar, Monica, M.A., Instr., History
- Narvaez, León, Ph.D., Prof., Romance Languages
- Neal, Diana, M.S., Asst. Prof., Nursing
- Nelson, Jon Eric, Ph.D., Prof., English
- Nesbit, Scott, M.S., Instr., Physical Education; Head Men's and Women's Tennis Coach
- *Neuger, Ruth, Asst. JV Women's Soccer Coach
- *Navin, Susanne, M.A., Asst. Prof., Library
- *Newberry, Robert, M.A., Asst. Football Coach
- Nichols, Robert, Ph.D., Prof., History
- *Niemisto, Elinor, M.M., Instr., Music
- Niemisto, Paul, M.M., Assoc. Prof., Music
- *Nierobisz, Annette, M.A., Visiting Instr., Sociology and Anthropology
- Nitz, David, Ph.D., Prof., Physics
- Nordstrom-Loeb, Bruce, Ph.D., Assoc. Prof., Sociology; Tutor in the Paracollege
- *Nymark, Barbara, M.A., Instr., Music
- O'Leary, Margaret Hayford, Ph.D., Registrar; Assoc. Prof., Norwegian
- Odd, Frank, Ph.D., Assoc. Prof., Romance Languages
- *Odd, Joan, B.A., Instr., Spanish
- Odel, Margaret, Ph.D., Asst. Prof., Religion
- *Ojala, Margaret, M.F.A., Assoc. Prof., Art
- Olfeit, Joel, Ph.D., Asst. Prof., Biology
- *Olson, Darlene, M.A., Instr., Education
- Olson, Richard, Ph.D., Assoc. Prof., History
- Ostebee, Arnold, Ph.D., Prof., Mathematics; Assoc. Dean, Natural Sciences and Mathematics
- *Ousley, Paul, M.M., Instr., Music
- *Paddelford, Nancy, D.M.A., Assoc. Prof., Music
- *Paulsen, Donna, B.A., Instr., Music
- Pearson, Wesley, Ph.D., Edolph A. Larson and Truman E. Anderson Sr. Endowed Chair in Chemistry; Prof., Chemistry
- Pensec, Herve, Ph.D., Assoc. Prof., Romance Languages
- Pernecky, Mark, Ph.D., Assoc. Prof., Economics
- Peters, Dolores, Ph.D., Assoc. Prof., History
- Peterson, Samjha, Ph.D., Prof., Sociology; Assoc. Dean, Social and Applied Sciences
- *Petruska, Gyorgy, Ph.D., Visiting Asst. Prof., Mathematics
- Pfan-Baker, Rosemary, M.Ed., Asst. Prof., Education
- *Phelps, Bruce, M.S., Instr., Music
- Poehlmann, William, Ph.D., Assoc. Prof., Religion
- Poling, John D., Ph.D., Asst. Prof., Philosophy; Tutor in the Paracollege
- Polley, Jo Ann, Ph.D., Prof., Music
- Pomponio, Xun, Ph.D., Asst. Prof., Economics
- *Postlethwaite, Diana, Ph.D., Prof., English
- Pratt, Kenneth, M.A., Instr., Physical Education; Head Wrestling Coach
- *Prin, Tom, B.M.E., Instr., Music
- *Priore, Charles, M.L.S., Science Librarian
- Quade, Patrick, M.F.A., Dir., International and Off-Campus Studies; Dir., Academic Outreach; Prof., Communication and Theater
- *Rader, Rosemary, Ph.D., Visiting Assoc. Prof., Religion
- Rambachan, Anant, Ph.D., Prof., Religion
- *Rappe, Greg, B.T., Men's and Women's Diving Coach
- *Rechtizigel, Douglas, Asst. Men's Basketball Coach
- Reece, Steve, Ph.D., Asst. Prof., Classics
- Reed, Barbara, Ph.D., Assoc. Prof., Religion; Tutor in the Paracollege; Dept. Chair, Asian Studies
- Richards, Melanie, M.F.A., Asst. Prof., English
- *Richardson, Patricia, M.S., Instr., Social Work
- Richey, Matthew, Ph.D., Assoc. Prof., Mathematics; Dept. Chair
- *Ringenberg, Matthew, M.S.W., Instr., Social Work
- Rippley, La Vern, Ph.D., Prof., German; Dept. Chair
- *Roberts, Anthony, B.F.A., Asst. Prof., Dance
- Roberts, Bruce, Ph.D., Prof., Psychology
- *Roberts, Jacob, B.S., Asst. Men's Soccer Coach
- Roberts, Janice, M.F.A., Asst. Prof., Dance; Dept. Chair
- Robinson, Marc, Ph.D., Asst. Prof., Russian and Central European Studies
- Rohn, Matthew, Ph.D., Assoc. Prof., Art; Tutor in the Paracollege
- *Root, Jena, M.M., Instr., Music
- *Rorhus, Kare, Visiting Prof., Norwegian
- Ross, Mary Ellen, Ph.D., Assoc. Prof., Psychology
- Sabo, Anne, M.A., Instr., Norwegian
- *Sahlin, Kay, B.A., Instr., Music
- Sammartano, Lauri, Ph.D., Asst. Prof., Biology; Tutor in the Paracollege
- *Sandberg, Peter, B.S., Dir., Facilities; Asst. Wrestling Coach
- *Sandberg, Steve, M.M., Instr., Music
- Santuni, Edmund, Ph.D., Prof., Religion and Philosophy; Dir., the Great Conversation
- Sateren, Judith, M.S., Assoc. Prof., Nursing
- *Saterstrom, Sheryl, M.A., Asst. Prof., Dance
- *Saurer, John, M.F.A., Asst. Prof., Art
- Sawyer, Karen, M.Phil., Instr., English
- Schelske, Mark, Ph.D., Assoc. Prof., Education; Dept. Chair
- *Schiertholz, Thomas, M.Phil., Instr., Political Science
- *Schmitz, David, M.Ed., Asst. Hockey Coach
- Schneider, Jamie, B.S., Instr., Chemistry
- *Schnobrich, Gary, B.S., Asst. Women's Basketball Coach
- Schoedt, David, Ph.D., Prof., Economics; Dir., Hispanic Studies
- *Scholz, Cora, M.M., Instr., Music
- Scholz, Robert, D.M.A., Prof., Music
- *Scholz-Carlson, Miriam, B.M., Instr., Music
- *Schuebel-Keefer, Tiffini, B.S., Asst. Women's Track and Field Coach
- Schuerman, Douglas J., Ph.D., Prof., Religion; Tutor in the Paracollege
- *Scovill, Jeffrey, B.A., Asst. Men's Soccer Coach
- *Seligsohn, Andrew, B.A., Instr., Political Science
- Senese, Richard, Ph.D., Asst. Prof., Psychology
- Shea, Kathleen, Ph.D., Assoc. Prof., Biology; Dept. Chair
- Sherman, Bonnie, Ph.D., Assoc. Prof., Psychology
- Shoger, Janet, M.A., Assoc. Prof., Art
- Single, Richard, Ph.D., Asst. Prof., Mathematics
- Smith, Kay, Ph.D., Assoc. Prof., Mathematics
- Smith, Robert, D.M.A., Asst. Prof., Music
- Soderlind, Steven, Ph.D., Assoc. Prof., Economics
- Solid, Myron, Ph.D., Prof., Education; Dir., Social Studies Education
- Someya-Nordmann, Gia, M.A., Instr., Japanese and Asian Studies
- Sonnega, William, Ph.D., Assoc. Prof., Communication and Theater; Interim Dept. Chair
- Spessard, Gary, Ph.D., Prof., Chemistry
- Stansell, Gary, Dr.Theol., Prof., Religion
- Steen, Lynn, Ph.D., Prof., Mathematics; Senior Faculty Advisor
- *Steen, Mary, M.A.T., Asst. Prof., English
- *Stokes, Cynthia, M.M., Instr., Music
- *Storry, Mark, B.S., Instr., Education
- Stromayer, Judith, M.S., Instr., Physical Education; Head Women's Soccer Coach; Asst. Women's Basketball Coach; Coord., Outdoor Recreation
- Swain, Corliss, Ph.D., Assoc. Prof., Philosophy
- Swift, Michael, Ph.D., Asst. Prof., Biology
- Taliaferro, Charles, Ph.D., Prof., Philosophy
- Tallon, James, Ph.D., Assoc. Prof., Sociology; Dept. Chair, Senior Dir., Institutional Research and Planning
- *Tazawa, Kenichi, M.A., Instr., Asian Studies
- Thalhammer, Kristina, Ph.D., Asst. Prof., Political Science
- Thornton, William, M.Ed., Assoc. Prof., Physical Education, Head Men's Track and Field and Cross Country Coach
- Thorsheim, Howard, Ph.D., Prof., Psychology
- *Threinen, Kurt, Asst. Men's Cross Country Coach
- Titus, Mary, Ph.D., Assoc. Prof., English; Dir., Women's Studies
- Umbanhowar, Charles Jr., Ph.D., Assoc. Prof., Biology; Dir., Environmental Studies
- Umbanhowar, Charles Sr., Ph.D., Assoc. Prof., Political Science
- *Valdecantos, Mar, M.A., Instr., Romance Languages
- Van Wylen, David, Ph.D., Assoc. Prof., Biology
- Vessey, Theodore, Ph.D., Prof., Mathematics
- *von Bibra, Anne, M.A., Asst. Prof., Dance
- *von Schwerin-High, Friederike, B.A., Instr., German
- *Wagner, Ann, Ph.D., Prof. Emerita, Dance
- Walczak, Mary, Ph.D., Assoc. Prof., Chemistry; Dept. Chair
- *Walker, Richard, M.A., Asst. Football Coach
- Wallace, Martha, Ph.D., Assoc. Prof., Mathematics
- Walter, Anne, Ph.D., Assoc. Prof., Biology; Dir., Molecular Biology Concentration
- Walter, Irina, M.A., Instr., Russian and Central European Studies
- *Walters, John P., Ph.D., Prof., Chemistry
- Wan, Pin, Ph.D., Assoc. Prof., Chinese and Asian Studies
- Watt, Norman, Ph.D., Assoc. Prof., German
- *Wee, A. DeWayne, Mus.D., Prof. Emeritus, Music
- Wee, David, Ph.D., Prof., English; Tutor in the Paracollege; Asst. Women's Cross Country Coach
- *Wee, Theo, S.M.M., Prof., Music
- Weinstock-Collins, Robert, Ph.D., Assoc. Prof., Chemistry
- Welckle, John, Ph.D., Assoc. Prof., Education
- Wells, Colin, Ph.D., Asst. Prof., English
- *Westermeyer, Paul, Ph.D., Visiting Prof., Music
- Wicks, Gary, Ph.D., Assoc. Prof., Physical Education; Asst. Men's Track Coach; Dir., Campus Recreation
- William, Sharon, M.A., Instr., Romance Languages
- *Williams, Beth, B.A., Educational Talent Search/Upward Bound; Asst. Women's Soccer Coach
- Wilson, Charles, Ph.D., Prof., Religion
- Wilson, Karen, Ph.D., Assoc. Prof., Communication and Theater
- Wojcik, Paul, Ph.D., Assoc. Prof., Economics; Program Dir. and Coach, Alpine Ski Team
- *Wykes, Andrew, M.F.A., Asst. Prof., Art
- *Zelliot, Eleanor, Instr., History
- Zempel, Solvéig, Ph.D., Prof., Norwegian; Dept. Chair; Dir., Nordic Studies
- *Zimmerman, Larry, Ph.D., Assoc. Prof., Education
- *Zimmerman, Larry J., M.M., Instr., Music
- Zorn, Paul, Ph.D., Prof., Mathematics
- *Part-time

SUOMI COLLEGE

601 Quincy St.
Hancock, MI 49930
Telephone: 906/482-5300
Fax: 906/487-7366
E-mail: comm@suomi.edu
Web site: www.suomi.edu

ADMINISTRATION

Ubbelohde, Robert A., Ph.D., President; Prof., Philosophy
Bishop, Rob, B.S., Dir., Campus Life
Blake, Scott, Dir., Management Information System
Brown-Beach, Bayard S., M.Dir., Chaplain; Instr., Religion and Philosophy
Bur, John, B.A., Dir., Educational Talent Search
Crumbaugh, Jeff, B.A., Community Education and Heritage Program Coordinator
*Davis, C. Neal, Ph.D., Vice President, Institutional Advancement
Goke, Evelyn, B.A., Registrar
Goulette, Candace, B.S., Dir., Communications
Heinonen, Kathleen A., B.S.W., Exec. Dir., Institutional Advancement
**Heuvers, Barbara, M.Ed., Asst. Dean, Teaching/Learning Center; Instr., Social Science
Hytinen, MaryEllen, A.A.S., Dir., Financial Aid
Johnston, Marjorie, M.A.L.S., Head Librarian
Karvonen, Cindy J., B.S., Director, Upward Bound Program
Laaker, Amy, B.A., Dir., Residence Hall
Larson, Ben, B.S., Asst. Dir., Admissions
Lasanen, Lee, M.A., Asst. Dir., Upward Bound; Counselor
Leppanen, Hannu, Asst. Systems Admin., MIS
McTaggart, Robert, M.A., Dir., Student Support Services
Ollila, Charles, B.A., Manager, Bookstore
Puotinen, Arthur E., Ph.D., Vice President and Provost; Prof., Religion and Philosophy
Rankinen, Olaf, M.R.E., Archivist Emeritus
Ross, Larry L., B.S., Dir., Accounting
*Stille, Dexter L., B.S.B.A., Vice President, Business and Finance
Tormala, Joseph, A.S., Dir., Campus Security
VanDamme, Arthur G., B.S., Dir., Athletics; Coach, Men's Basketball
VanderSchee, Brian A., Ph.D., Dean, Enrollment Mgmt. and Asst. Prof., Education
Williams, Cameron, P.T., Dir., Physical Therapist Asst. Program
Williams, Michael, B.S., Head Coach, Women's Basketball
Wuchter, Timothy B., M.A., Exec. Dir., External Relations

FACULTY

**Aho, Lynn, Ph.D., Instr., Language/Literature
*Ahola, Jon, A.A.A., Instr., Criminal Justice
Anderson, Lauri, M.A., Chair and Prof., Language, Literature and Humanities
**Armington, Kim, B.S., Physical Education
**Bacon, Andrea Hauge, M.A., Social Sciences; Instr. Emerita, Physical Education
Bates, Carol, M.A., Assoc. Prof., Business, Learning Disabilities; Dir., Academic Computing, Distance Learning
**Belkowski, Kathleen, Artist in Residence, Art and Design
Blust, Sherry, M.S., Assoc. Prof., Mathematics
Brookhouse, Jon, M.A., Chair, Baccalaureate Programs; Prof., Fine Arts
Carpenter, Barbara, M.S., Chair, Science/Mathematics; Assoc. Prof., Mathematics
**Cross, Brenda, M.S., Instr., Business Administration
Datto, Cheri, B.S., Dir., Intramural and Club Sports
deYampert, Frederika, B.S.N., Instr., Nursing
Dolata, Carol, M.A., Chair and Assoc. Prof., Physical Education; Asst. Dir., Intramurals and Club Sports
**Farthing, Frank, B.S., Instr., Music
**Fowler, Carol, Ph.D., Instr., Social Science

Green, Gregory, M.L.S., Assoc. Prof., Business Admin.
**Heikkila, Dorothy, B.S., Instr., Physical Therapist Assistant Program
**Heuvers, Barbara, M.Ed., Instr., Social Science; Asst. Dean, Teaching and Learning Center
Kangas, Melvin, M.A., Assoc. Prof., Music
Kempainen, Ann, Ph.D., Asst. Prof., Science
**Kinzi, Debra, B.S., Instr., Mathematics
**Kolehmainen, John, B.A., Instr., Social Science
Koskenmaki, Joyce, M.F.A., Asst. Prof., Art and Design
Koskinen, Timo, M.A., Assoc. Prof., Language/Literature
**Kukkonen, Philip, J.D., Instr., Criminal Justice/Corrections
List, Thomas, B.S., Instr., Art and Design
**MacInnes, Joanne, B.S., Instr., Business
Maki, Cheryl, B.S.N., Instr., Nursing
Maki, Daniel, M.A., Chair, Social Sciences; Assoc. Prof., Social Science
McCabe, Stewart, M.S.N., Asst. Prof., Nursing
McIntyre, Phyllis, B.F.A., Instr., Art and Design
Mikkola, Judith, B.S.N., Instr., Nursing
**Mikkola, Mary Lee, B.A., Instr., Language/Literature
**Miller, Anne, B.A., Instr., Physical Education
*Ollanketo, Marilyn, B.A., Instr., Computers
Parker, Brenda, B.S.N., Instr., Nursing
**Phillips, Carla, B.A., Instr., Music
Polzien, Gladys, B.S.N., Instr., Nursing
Pomroy, Darlene, M.S.N., Asst. Prof., Nursing
Reynolds, Elizabeth, M.S.N., Asst. Prof., Nursing
**Salmi, Kathryn, M.Div., Instr., Human Services
Sekulski, Ronald, M.A., Assoc. Prof., Art and Design
Sibilsky, Sharon, M.A., Assoc. Prof., Language/Literature
Skeltton, Michael, Ph.D., Chair, Assoc. Prof., Art and Design
*Sproule, Hilary, M.H.S.A., Instr., Physical Therapist Assistant
Tormala, Mary, Ph.D., Assoc. Prof., Social Science
Tourunen, Kalevi, M.S., Asst. Prof., Business Administration and Social Science
*VanTassel, Mark, B.S., Physical Therapy Asst.
Wanhala, Donald, M.A., Assoc. Prof., Science
Whitman, Barbara, M.S., Assoc. Prof., Nursing
Wildeman, Frances, M.A., Chair and Asst. Prof., Talent Development
Woodbury, Jean, M.B.A., Asst. Prof., Business Administration
*Part-time
**Adjunct

SUSQUEHANNA UNIVERSITY

514 University Ave.
Selinsgrove, PA 17870-1001
Telephone: 717/374-0101
Fax: 717/372-4040
Web site: www.susqu.edu

ADMINISTRATION

Cunningham, Joel L., Ph.D., President
Anderson, Dorothy M., M.A., Dean of Students
Aungst, Donald B., B.A., C.P.A., Vice President for Finance and Treasurer
Bradley, Katherine, Assoc. Dean, Personal Development and Dir., Counseling Service
Brock, James, Ph.D., Dean, Sigmund Weis School of Business
Caldwell, Ward W., Asst. Dean, Student Life and Dir., Residence Life
Cohen, Ronald A., B.A., Associate Vice President, Development
de Abruña, Laura Niesen, Ph.D., Dean, School of Arts, Humanities and Communications
Falso, Frank, M.Ed., Dir., Gift Planning
Feldmann, Barbara W., M.A., Dir., Tutorial Services
Fincke, Gery, Ph.D., Dir., Writers' Institute; Prof., English
Fitzgerald, Karen, B.A., Dir., Annual Giving
Funk, Warren, Ph.D., Vice President, Academic Affairs and Dean of Faculty

Gunning, Kathleen, M.L.S., Dir., Blough-Weis Library
Harnum, Donald J., M.Ed., Dir., Athletics/Physical Education
Henry, David C., Dir., Physical Plant
Holdren, Peggy, M.S., Coord., Student Teaching
Horowitz, Sheyna, Admissions Counselor
Jaegers, Christine D., M.A., Dir., Continuing Education
Jones, Kathryn, Asst. Dir., Admissions
Kirkland, Sara, M.A., Vice President, University Relations
Lecce, Blandina, B.S., Dir., Human Resources and Risk Management
Markle, Chris, B.A., Dir., Alumni Relations
Miller, Ronald, Assoc., Dir., Campaign
Nunn, Helen S., M.A., Dir., Financial Aid
Parrish, Sheryl R., B.A., Dir., Special Gifts
Radecke, Mark W., M.Div., Chaplain
Robertson, Betsy J., B.A., Dir., Public Relations
Sauer, William, Ph.D., Asst. to Dean, Business School for Special Programs; Prof., Management
Smith, Alex G. H., M.A., Registrar
Stephenson, Nicholas, Admissions Counselor
Westfield, Nancy, Asst. Dir., Career Services
White, Pamela L., B.A., Dean, Academic Services
Wilson, Ann L., M.A., Circulation and Reference Librarian
Winegar, Lucien T. ("Terry"), Ph.D., Dean, School of Natural and Social Sciences
Winger, Philip E., Ph.D., Assistant to President

FACULTY

Augustine, Larry D., M.A., Prof., Communications/Theatre Arts
Bailey, Thomas, Ph.D., Asst. Prof., English
Blake, Ira K., Ph.D., Asst. Prof., Psychology
Blessing, James A., Ph.D., Prof., Political Science
Bloom, Karen R., Ph.D., Asst. Prof., English
Bohmbach, Karla, Ph.D., Asst. Prof., Religion
Boone, George C., Ph.D., Prof., Biology
Bowers, Susan R., Ph.D., Assoc. Prof., English
Boyle, Thomas, M.A., Asst. Prof., Communications
Brakke, Kenneth A., Ph.D., Prof., Mathematical Sciences
Brock, James L., Ph.D., Dean, Sigmund Weis School of Business
Bussard, David T., Ph.D., Assoc. Prof., Management
Chabora, Pamela, Ph.D., Asst. Prof., Theatre
Cordero-Ponce, Wanda, Ph.D., Asst. Prof., Spanish
de Abruña, Laura N., Ph.D., Prof., English
Drake, Linda, Ph.D., Asst. Prof., Physics
Dalton, Kathleen J., M.A.L.S., Reference Librarian
Davis, Richard O., M.L.T., Assoc. Prof., Accounting
Dennee, Peter, D.M.A., Asst. Prof., Music
Dion, Paul A., Ph.D., Assoc. Prof., Management
Doden, Arnold G., Ph.D., Visiting Asst. Prof., Geological and Environmental Science
Dunkleberger, Robert, Software Support Specialist
Evans, Bruce C., M.A., Assoc. Prof., Political Science
Fincke, Gary W., Ph.D., Prof., English
Finder, Gabriel N., Ph.D., Asst. Prof., History
Fishbein, Patricia B., M.L.S., Catalog Librarian
Fisher, Warren L., Ph.D., Prof., Economics
Grosse, Fred A., Ph.D., Prof., Physics
Habegger, Jerrell W., Ph.D., Assoc. Prof., Accounting
Handlan, James M., M.A., Assoc. Prof., Mathematical Sciences
Harlowe, E. Brooke, Ph.D., Asst. Prof., Political Science
Harnum, Connie R., M.Ed., Asst. Prof., Physical Education
Harrison, Carol Jensen, M.A., Asst. Prof., Mathematics
Hastings, Catherine, M.A., Asst. Prof., Communications and T.A.

Hayes, Benjamin R., Ph.D., Asst. Prof., Geological and Environmental Science
 Hegberg, Susan M., D.Mus., Prof., Music
 Hicks, Angela L., M.Ed., Visiting Instr., Information Systems
 Hill, Simona, Ph.D., Asst. Prof., Sociology
 Holt, Jack R., Ph.D., Assoc. Prof., Biology
 Housley, Donald D., Ph.D., Prof., History
 Janzen, Christopher, Ph.D., Asst. Prof., Chemistry
 John, Adam, M.A., Asst. Prof., Spanish and French
 Jones, Kathryn, Asst. Dir., Admissions
 Kaszuba, David C., M.J., Visiting Asst. Prof., Communications
 Kilroy, Katherine, Ph.D., Visiting Asst. Prof., Science
 Klingensmith, Paul E., M.A., Asst. Prof., English
 Klose, Karl R., Ph.D., Assoc. Prof., Mathematical Sciences
 Klotz, Mary Lou, Ph.D., Assoc. Prof., Psychology
 Knapp, Eric, Webmaster
 Kozlowski, Richard W., Ph.D., Prof., Physics
 Lewis, Barbara A., Ph.D., Assoc. Prof., Psychology
 Livingston, Valerie, Ph.D., Assoc. Prof., Art History; Dir., Lore Degenstein Gallery
 Lowright, Richard H., Ph.D., Assoc. Prof., Geology
 Machlan, George O., M.S., C.P.A., Prof., Accounting
 Manning, Scott, Ph.D., Asst. Prof., French
 Martin, Leona S., Ph.D., Assoc. Prof., Spanish
 Martin, Thomas A., Ph.D., Assoc. Prof., Psychology
 Martin, Valerie, D.M.A., Asst. Prof., Music; Dir., Bands
 Mattingly, David, Ph.D., Asst. Prof., Music
 Mayer, Steven G., Ph.D., Asst. Prof., Chemistry
 McMillin, Linda A., Ph.D., Assoc. Prof., History; Dir., Honors Prog.
 Miller, Katherine, Ph.D., Asst. Prof., Chemistry
 Misanin, James R., Ph.D., Prof., Psychology
 Mowry, Robert G., D.M.L., Assoc. Prof., Spanish
 Mura, Karen E., Ph.D., Assoc. Prof., English
 Nelson, Patricia A., D.Ed., Assoc. Prof., Education
 Onafowora, Olu Benga A., Ph.D., Assoc. Prof., Economics
 Peeler, Margaret T., Ph.D., Assoc. Prof., Biology
 Peeler, Thomas C., Ph.D., Assoc. Prof., Biology
 Persons, Matthew H., Ph.D., Asst. Prof., Biology
 Potter, Neil H., Ph.D., Prof., Chemistry
 Reed, Susan A., Ph.D., Visiting Asst. Prof., Cultural Anthropology
 Remaley, William A., Ph.D., Prof., Management
 Ressler, Daniel E., Ph.D., Asst. Prof., Geological and Environmental Science
 Richard, David, Ph.D., Asst. Prof., Biology
 Rislow, Victor P., M.Mus., Assoc. Prof., Music
 Romberger, Beverly V., Ph.D., Assoc. Prof., Speech Communications
 Roth, Laurence, Ph.D., Asst. Prof., English
 Rousser, Borislav, Ph.D., Visiting Asst. Prof., Information Systems
 Rusek, Antonin, Ph.D., Assoc. Prof., Economics
 Sachdev, Rachana, Ph.D., Asst. Prof., English
 Sauer, William, Ph.D., Prof., Management
 Schürer, Susan M., Ph.D., Assoc. Prof., Modern Languages; Dir., International Study Programs
 Schwan, Edward S., D.B.A., Prof., Accounting
 Schweikert, G. Edward III, Ph.D., Assoc. Prof., Psychology
 Smillie, James, M.L.S., Assoc. Prof., Acquisitions Librarian
 Smith, Anne C., Ph.D., Asst. Prof., Philosophy and Classics
 Sodt, James D., Ph.D., Prof., Communications
 Stretansky, Cyril M., M.Mus.Ed., Prof., Music
 Theoret, Julie M., Ph.D., Visiting Asst. Prof., Mathematics
 Tober, Nina, D.M.A., Asst. Prof., Music Education
 Tobin-Janzen, Tammy, Ph.D., Asst. Prof., Biology
 Tyler, Robert L., Ph.D., Assoc. Prof., Mathematical Sciences
 Urey, Gene R., Ph.D., Prof., Political Science

Vasantkumar, N.J.C., Ph.D., Prof., Sociology and Anthropology
 Walker, J. Thomas, Ph.D., Prof., Sociology
 Ward, William A., Ph.D., Prof., Management
 Wei, George, Ph.D., Asst. Prof., History
 Wiley, David N., Ph.D., Prof., Religion
 Wiley, Jennifer, M.M., Asst. Prof., Music
 Williams, Craig L., Ph.D., Assoc. Prof., Information Systems
 Wilson, Rebecca A., Ph.D., Assoc. Dir., Library (Public Services Librarian)
 Winans, Amy, Ph.D., Asst. Prof., English
 Whitman, Jeffery P., Ph.D., Asst. Prof., Philosophy
 Wiley, Jennifer, M.M., Asst. Prof., Music
 Williams, Dwayne E., Ph.D., Asst. Prof., History
 Zadeh, Ali, Ph.D., Assoc. Prof., Economics

TEXAS LUTHERAN UNIVERSITY

1000 W. Court St.

Seguin, TX 78155-5999

Telephone: 830/372-8000

Fax: 830/372-8096

E-mail: JDellis@txlutheran.edu

Web site: www.txlutheran.edu

ADMINISTRATION

Moline, Jon N., Ph.D., President
 Anderson, Stephen P., M.A., Sr. Vice President, Advancement
 Bethel, Karen, M.B.A., Vice President, Finance and Business
 Dellis, John, M.T.S., Assistant to the President
 Jones, E. Norman, M.Ed., Vice President, Enrollment Services
 Masterson, John, Ph.D., Exec. Vice President and Provost
 Merkle, Gilbert, M.S., Chief Information Services Officer
 Miller, Bill, M.Ed., Acting Dir., Athletics
 Ronning, Greg, M.Div., Campus Pastor
 Sager, Rev. Harold R., M.Div., Vice President, Principal Gifts
 Schulte, David, D.Min., Dir., Church Relations
 Seidenschwarz, Walter, M.A., Vice President, Community Life and Dean of Students

FACULTY

Abbasian, Reza O., Ph.D., Assoc. Prof., Mathematics/Computer Science
 Aldridge, Jack, Ph.D., Asst. Prof., Math/Computer Science
 Ansoorge, Peter, Ph.D., Prof., English, Modern/Classical Languages
 Bailey, Scott, Ph.D., Asst. Prof., Psychology
 Beck, Norman, Ph.D., Prof., Theology and Classical Languages
 Bittrich, Louis E., Ph.D., Prof., English/Communication Studies
 Bohmann, Jonathan, Ph.D., Asst. Prof., Chemistry
 Bunn, Bryan, M.Ed., Instr., Kinesiology, Volleyball Coach
 Burris, Nancy A., Ph.D., Prof., Education; Jo Murphy Chair in Education
 Callicote, Kim, M.Ed., Instr., Kinesiology, Basketball Coach
 Cardoso, Dinora C., Ph.D., Asst. Prof., Modern and Classical Language
 Cook, Sally, J.D., Asst. Prof., Business Administration
 Christiansen, Sigurd, D.M.A., Prof., Music; Mary Gibbs Jones Chair in Music; Choral Director
 Citzler, Annette, Ph.D., Prof., Economics and Political Science, Business Administration
 Clark, Linda, M.L.I.S., Asst. Prof., University Library, Technical Services Librarian
 Conolly, Shaaron, M.Ed., Asst. Prof., Music
 Cragnolino, Aida, Ph.D., Assoc. Prof., Modern/Classical Languages
 Dicke, Amy K., Ph.D., Asst. Prof., Psychology
 Duke, Susan, M.S., Assoc. Prof., Kinesiology
 Dye, Keith G., M.M., Asst. Prof., Music
 *Dykes-Hoffman, Judith, M.A., Instr., History and Geography
 Eckhardt, Vicki, M.L.S., Asst. Prof., Library; Technical Services Librarian

*Gesick, Edward, M.Ed., Instr., History and Geography
 Giesber, Frank W., Ph.D., Economics/Political Science/Business Administration; Claryce Bohls Prof. in Economics
 Gilbertson, Mark O., Ph.D., Prof., Theology/Philosophy
 Gustafson, Mark, Ph.D., Asst. Prof., Biology
 Guy, Roger, Ph.D., Asst. Prof., Social Work and Sociology
 Heizer, Jay H., Ph.D., Prof., Business Administration; Jesse H. Jones Chair in Business Administration
 Hernandez, T. Paul, M.F.A., Asst. Prof., Visual Arts
 Herrera, Ricardo, Ph.D., Asst. Prof., History and Geography
 Hettinger, Deborah H., Ph.D., Assoc. Prof., Biology; Sidney Bohls Prof. in Biology
 Hiner, Robert L., Ph.D., Dean, College of Arts, Humanities and Social Sciences; Prof., Psychology
 Hoppe, Layne, Ph.D., Prof., Economics/Political Science; Krause Prof. of Social Sciences
 Hsu, Patrick, M.S.L.S., Prof., Library; Dir., Information Services
 Huntsman, Ronald O., M.B.A., Asst. Prof., Business Administration; Bohmann Prof. of Business Administration in Accounting
 Jacobson, Linda C., M.A., Instr., Communication Arts
 Jonas, Robert M., Ph.D., Assoc. Prof., Biology
 Jongsma, Kathleen S., Ed.D., Assoc. Prof., Education
 King, Landa, M.A., M.F.A., Asst. Prof., Visual Arts
 Kyhl, Caroline S., Ph.D., Asst. Prof., Biology
 Legore, David, Ph.D., Asst. Prof., Theatre and Speech
 Lewis, Lawrence, Ph.D., Psychology
 Lievens, Alan W., Ph.D., M.D., Asst. Prof., Biology
 Mao, Guoping, Ph.D., Asst. Prof., History/Geography
 McCredie, Wendy J., Ph.D., Assoc. Prof., Modern/Classical Languages/English
 Medlin, Nadina, Ph.D., Assoc. Prof., Sociology and Social Work
 Metereau, Jean-Pierre, Ph.D., Assoc. Prof., English and Communication Studies
 Milk, Richard, Ph.D., Assoc. Prof., History and Geography
 Miller, Bill, M.Ed., Instr., Kinesiology; Baseball Coach
 Musgraves, Billy D., M.A., Asst. Prof., Mathematics and Computer Sciences
 Nellerhoe, John, M.A., Assoc. Prof., Visual Arts
 Ohlenbusch, Grace, M.M., Asst. Prof., Music
 Penzero, Rose Marie, Ph.D., Asst. Prof., Social Work
 Pogue, Joey W., M.A., Prof., Theatre and Speech
 Preisinger, Arthur, Ph.D., Asst. Prof., Theology
 Rader, Dean, Ph.D., Asst. Prof., English and Communication Studies
 Randolph, Amy, Ph.D., Asst. Prof., English
 Reeves, Preston, Ph.D., Prof., Chemistry; Krause Professorship in the Natural Sciences
 Rinn, Martha, M.L.I.S., Asst. Prof., Coordinator of Readers' Services
 Rivera, Herman, Ph.D., Prof., Mathematics and Computer Science
 Rodriguez, Juan, M.A., Assoc. Prof., English, Modern/Classical Languages
 Roswell, Rick, M.S., Instr., Kinesiology; Dir., Sports Medicine
 Ruge-Jones, Phil, Ph.D., Asst. Prof., Theology and Philosophy
 Scheie, Paul, Ph.D., Prof., Physics
 Schneider, Carolyn, Ph.D., Asst. Prof., Theology and Philosophy
 Schulze, Leonard, Ph.D., Prof., English and Modern and Classical Languages; Dir., International Education
 Shuler, James, M.A., Asst. Prof., Kinesiology; Basketball Coach

Sieben, John, Ph.D., Dean, College of Natural and Mathematical Sciences; Prof., Mathematics/Computer Science
 Squires, William, Ph.D., Prof., Biology and Kinesiology; Dir., Krost Life Enrichment Program; Elliott Chair in Health, Fitness, and Nutrition
 Turk, Janice, M.A., Instr., Department of English, Dir.; Program in English as a Second Language
 Utecht, Ronald E., Ph.D., Prof., Business Administration; Johnson Prof. of Business Administration
 Valentine, George, M.B.A., Asst. Prof., Business Administration
 Vela, Rebecca, N.S.W., Assoc. Prof., Sociology and Social Work
 Walsh, Germaine Paulo, Ph.D., Asst. Prof., Political Science
 Wasmund, David, Ph.D., Prof., Chemistry
 *Watkins, Pat, M.A., Asst. Prof., Education
 Windecker, Anita, M.M., Assoc. Prof., Music; Baenziger Prof. of Music in Piano; Dir., Symphony Relations
 Woodruff-Wieding, Margaret, Ph.D., Asst. Prof., Modern and Classical Languages
 Yandell, Kathryn, Ph.D., Prof., Kinesiology

*Part-time

THIEL COLLEGE
 75 College Ave.
 Greenville, PA 16125
 Telephone: 724/589-2000
 Fax: 724/589-2860
 Web site: www.thiel.edu

ADMINISTRATION

Masters, Lance A., Ph.D., President and Chief Executive Officer
 Farrell, Cindy, B.A., Dir., Financial Aid
 Gil-Jacobson, Roseanne, M.A., Vice President, Student Life
 Grober, David, B.A., Vice President, College Advancement
 Long-Cooper, Barbara, B.A., Assistant to the President
 Nitschke, Beverley A., Ph.D., Campus Pastor
 Olson, Robert C., Ph.D., Vice President, Academic Affairs
 Rhodenbaugh, Lindsay, M.A., Vice President, Enrollment Management
 Rugen, Richard, Ph.D., Vice President, Administrative Services

FACULTY

Armitage, D. Bruce, Ph.D., Prof., Chemistry
 Bacon, Michael, Ph.D., Prof., Physics
 Barton, J. Henry, D.A., Prof., Environmental Studies; Coordinator of Environmental Studies
 Bloomfield, James R., Ph.D., Prof., History
 Bray, Michael R., D.M.A., Assoc. Prof., Music
 Cowan, Susan E., M.S.N., Assoc. Prof., Nursing
 Cuff, Joyce M., Ph.D., Prof., Biology
 DeMaramo, Mark J., M.A., Assoc. Prof., English
 Despo, Nicholas G., Ph.D., Prof., Biology
 Diana, Joanne M., Ed.D., Prof., Nursing
 Dickason, John A., M.Ed., Assoc. Prof., Health and Physical Education
 Downer, William M., Ph.D., Prof., Political Science
 Dunkle, Alvin S., M.A., Prof., Art
 Frantz, Kathryn K., Ph.D., Asst. Prof., Chemistry
 Griffin, Jennifer S., Ph.D., Asst. Prof., Psychology
 Grover, Andrew J., M.S., Assoc. Prof., Mathematics and Computer Science
 Harig, Nancy E., M.S., Prof., Nursing
 Hassel, Barbara B., M.A., Prof., Spanish
 Hecking, Patrick C., Ph.D., Prof., Physics
 Hill, Diane S., M.S.N., Asst. Prof., Nursing
 Hunchuk, Allan M., Ph.D., Asst. Prof., Sociology
 Keenan, Joyce, M.S.N., Asst. Prof., Nursing
 Khalsa, Guru Rattan Kaur, Ph.D., Prof., Chemistry
 Kojima, Tetsuro, Ph.D., Asst. Prof., Chemistry

Ligo, Jesse R., M.B.A., C.P.A. Prof., Business Administration/Economics
 Miller, David M., M.B.A., Prof., Business Administration and Economics
 Moinet, Christopher H., Ph.D., Prof., English
 Newton, Judith G., M.A.M.S., Prof., Mathematics and Computer Science
 Newton, Mervin E., Ph.D., Prof., Mathematics
 Nichols, John C., Ph.D., Prof., Mathematics
 Nitschke, Beverley A., Prof., Dept. of Religion
 Ode, Phillip E., Ph.D., Prof., Biology
 Olson, Robert C., Ph.D., Prof., History
 Pale, Fatimata A., Ph.D., Asst. Prof., Biology
 Parkinson, Beth, Ph.D., Prof., Psychology
 Peterson, Gregory R., Ph.D., Asst. Prof., Religion
 Petrarca, Wayne R., M.Ed., Assoc. Prof., Health and Physical Education
 Piloti, Alexander, Ph.D., Lect., Languages
 Pivovar, Ronald A., M.F.A., Prof., Art
 Potter, James E., Ph.D., Asst. Prof., Communication Art and Sciences
 Ramming, Evelyn E., Ph.D., Prof., Nursing
 Robinson, William A., Ph.D., Prof., Performing Arts
 Shaffer, James A., Ph.D., Prof., Psychology
 Stratiff, Frank M., Ph.D., Assoc. Prof., Education
 Sutton, Cynthia L., Ph.D., Asst. Prof., Sociology
 Thompson, Curtis L., Ph.D., Prof., Religion
 Valenzuela, Barbara J., Ph.D., Asst. Prof., Communication Arts and Sciences
 Ward, Jay A., Ph.D., Prof., English
 Wells, Robert A., Ph.D., Assoc. Prof., Political Science
 White, Arthur A. Jr., Ph.D., Prof., Philosophy
 Yusko-Howsare, Mary Jo, M.S., C.P.A. Prof., Business Administration/Economics
 Ziegler, Linda K., M.Ed., Lect., Education

WAGNER COLLEGE
 Howard Ave. and Campus Rd.
 Staten Island, NY 10301
 Telephone: 718/390-3100
 Fax: 718/390-3467
 Web site: www.wagner.edu

ADMINISTRATION

Smith, Norman R., Ed.D., President
 Guarasci, Richard, Ph.D., Provost; Vice President, Academic Affairs
 Guttu, Lyle R., B.D., Vice Provost, Student Affairs; College Chaplain
 Kamenar, Frank, B.B.A., Vice President, Administration
 Keough, Edward J., B.A., Dir., Financial Aid
 Nelson, Mildred, Ph.D., Vice Provost and Registrar
 Robinson, Susan P., Ed.D., Assoc. Provost
 Rodríguez, Jose, M.B.A., Controller
 Schuyler, Constance B., Ed.D., Assoc. Provost
 Shaffer, Deidre, M.S., Dean of Students

FACULTY

Ahern, Kathleen, M.S., Prof., Nursing
 Alauddin, Mohammad, Ph.D., Prof., Chemistry
 Anderson, Robert M., Ph.D., Prof., History
 Barchitta, Julia M., M.S., Assoc. Prof., Nursing
 Baum, Jeba, M.F.A., Asst. Prof., Art
 Belanina, Maria, Asst. Prof., Computer Applications
 Benson, Robert L., Ph.D., Prof., Philosophy
 Bernardo, Susan, Ph.D., Assoc. Prof., English
 Bobbitt, Kathleen A., Ph.D., Assoc. Prof., Biology
 Brower, Richard, Ph.D., Assoc. Prof., Psychology
 Buddensick, Janice C., M.B.A., Asst. Prof., Economics
 Carter, Anthony, J.D., Assoc. Prof., Business
 Catt, Christopher, M.F.A., Asst. Prof., Theatre
 Chattalas, Michael, M.S., Instr., Business
 Coia, Lesley K., Ph.D., Asst. Prof., Education
 Coward, Geoffrey, Ph.D., Assoc. Prof., Education
 Cross, Ronald W., Ph.D., Prof., Music
 Danisi, John, Ph.D., Asst. Prof., Philosophy
 Dean, Jayne, Ph.D., Assoc. Prof., Economics
 Delfausse, Robert A., Ph.D., Assoc. Prof., Music
 Esser, John P., Ph.D., Asst. Prof., Sociology

Fulop, Zoltan, Ph.D., Assoc. Prof., Biological Sciences
 Gazzard, Ann, Ph.D., Asst. Prof., Education
 Gelabert, Maria, Ph.D., Asst. Prof., Chemistry
 Gersch, Jonathan, M.S., Asst. Prof., Mathematics
 Golovatch, Edward, A.B.D., Asst. Prof., Mathematics
 Governo, Margaret, Ph.D., Assoc. Prof., Nursing
 Groth, Miles, M.S., Asst. Prof., Psychology
 Hensley, Donald M., Ph.D., Prof., English
 Hickox, Phil, M.F.A., Assoc. Prof., Theatre
 Horan, Margaret H., M.B.A., Assoc. Prof., Business
 Hurley, Ann, Ph.D., Assoc. Prof., English
 Jamiel, John, M.F.A., Asst. Prof., Theatre
 Jensen, Deborah, Ph.D., Asst. Prof., Education
 Kaelber, Walter O., Ph.D., Prof., Religion
 Kanth, Rajani, Ph.D., Assoc. Prof., Economics
 Kanzler, Walter W., Ph.D., Prof., Biology
 Kelly, Dianne G., M.A., Asst. Prof., Biology
 Kiss, Marilyn, Ph.D., Assoc. Prof., English
 Kosiba, Mary Ann, Ed.D., Assoc. Prof., Nursing
 Kraus, Jeffrey F., Ph.D., Prof., Political Science
 Leacy, Mary R., Ph.D., Asst. Prof., Economics
 Liu, Chien, Ph.D., Asst. Prof., Sociology
 Lutz, Patricia M., Ph.D., Assoc. Prof., Chemistry
 Martinovic, Miroslav, M.S., Asst. Prof., Computer Applications
 McEwan, Gordon, Ph.D., Assoc. Prof., Anthropology
 Michael, James, Ph.D., Assoc. Prof., Business
 Moorthy, Ammini S., Ph.D., Prof., Biology
 Moran, John J., M.B.A., Assoc. Prof., Business
 Murphy, William, B.F.A., Asst. Prof., Art
 Nelson, Mildred, Ph.D., Prof., Nursing
 Nolan, Laurence, Ph.D., Asst. Prof., Psychology
 O'Hare, Lauren, M.S., Asst. Prof., Nursing
 Olson, William C., M.B.A., Asst. Prof., Business
 Perry, Jaime, Ph.D., Assoc. Prof., Biological Sciences
 Peters, Jonathan R., Ph.D., Asst. Prof., Business
 Pfister, Anthony, Ph.D., Assoc. Prof., Bacteriology
 Porat, Diane, M.S.E., Instr., Education
 Rappaport, George D., Ph.D., Prof., History
 Rath, Otto, Ph.D., Prof., Physics
 Robinson, Susan P., Ed.D., Assoc. Prof., Education
 Rogg, Eleanor M., Ph.D., Prof., Sociology
 Schotter, Anne H., Ph.D., Prof., English
 Schuyler, Constance, Ed.D., Prof., Nursing
 Shahvar, Zohreh, Ph.D., Asst. Prof., Mathematics
 Shambayati, Rahim, Ph.D., Prof., Mathematics
 Sharpe, Peter, Ph.D., Assoc. Prof., English
 Smith, Alison A., Ph.D., Assoc. Prof., History
 Smith, Joseph D., Jr., Ph.D., Assoc. Prof., Religion
 Smith, Norman R., Ed.D., Prof., Business
 Snow, Steven, Ph.D., Asst. Prof., Political Science
 Stearns, Donald E., Ph.D., Assoc. Prof., Biology
 Sullivan, Gary P., M.F.A., Prof., Theatre
 Terry, Elizabeth, B.F.A., Asst. Prof., Theatre
 Tooker, Patricia, M.S., Instr., Nursing
 Townsend, Meta, Ph.D., Asst. Prof., Political Science
 Tropello, Paula D., M.N., Asst. Prof., Nursing
 Tseung, Susan, Ph.D., Assoc. Prof., Chemistry
 Urbanc, Katica, Ph.D., Asst. Prof., English
 Vaysfeld, Mikhail, Ph.D., Asst. Prof., Mathematics
 Volland, Anita, Ph.D., Prof., Anthropology
 Wagner, Mark, Ph.D., Assoc. Prof., Psychology
 Weintrob, Lori, Ph.D., Asst. Prof., History
 Wesby, Rober H., D.M., Assoc. Prof., Music
 Young, Lauri, D.M.A., Asst. Prof., Theatre and Speech

WALDORF COLLEGE

106 S. Sixth St.
Forest City, IA 50436
Telephone: 515/582-2450
Fax: 515/582-8194
Web site: www.waldorf.edu

ADMINISTRATION

Jolivet, Thomas, L., M.Div., President
*Amelsberg, James, M.S., Counselor
Baxton, Tara, B.A., Financial Aid Counselor
Bolstorff, A. David, M.Div., College Chaplain
DeLeon, Al, M.A., Asst. to Dean, External Relations
Gilbertson, Dennis, M.A., Dir., Sports Information
Gilbertson, Mark, B.A., Asst. Dir., Admission
Hadley, Roger, Ph.D., Dean of Students
Hall, Steve, M.A., Assoc. Dir., Admissions
Hansen, Joan, B.A., Asst. Library Director
Johnson, Robert L., B.A., Vice President, Development
Kragel, Twylah, B.S., Registrar; Career and Transfer Counselor
Kramer, Keith, M.S., Asst. Dean of Students
Kroger, Elizabeth, M.B.A., Vice President, Business Affairs
Kuhnau, Tamara, B.A., Campus Ministry
Lovik, Steven, B.A., Dean, Admission and Financial Aid
Mathiasen, Mary, B.S.N., College Nurse
McLean, Shari, B.A., Admissions Counselor
Melby, Ruth, M.A., Dir., Human Resources
Meyer, Don, B.S., Dir., Alumni Affairs and Annual Fund
*Mitchell, Anna Marie, B.A., International Student Adviser
Olson, Marie, B.A., Dir., Public Relations
Olson, Nancy, B.A., Assoc., Development
Pitcher, Scott, B.S., Admissions Counselor
Polsdofer, Duane H., Jr., B.A., Dir., Financial Aid
Preus, Nicholas E., Ph.D., Asst. Dean of the College
Sorenson, John D., Ph.D., Vice President, Academic Affairs and Dean of the College
Sorenson, Ruth Sather, Ph.D., Research
Theobald, Lenore, B.A., Admissions Counselor
Traetow, Chris, B.A., Admissions Counselor
Ullestad, Rita, B.A., Dir., Campaigns

FACULTY

Abkes, Robert, M.M., Prof. Emeritus, Music (Organ) and Religion
Asp, Helen, M.A., Prof. Emerita, Physical Education
Bartelt, Paul, M.A., Assoc. Prof., Biology
Bartz, Mary Ann, M.L.S., Library Director
Baur, Richard, Ph.D., Prof. Emeritus, Religion
Baxton, Edgar, M.S., Asst. Prof., Physical Education
*Benson, James, B.S., Instr., Physical Science
Biggs, Douglas, Ph.D., Asst. Prof., History
Bolstorff, A. David, M.Div., Assoc. Prof., Religion
Boyd, Neil, M.S., Prof., Physical Education
*Braun, Barbara, M.A., Instr., Mathematics
Bruland, Clifton, S.T.M., Prof. Emeritus, Religion
Carlson, John, M.A., M.R.E., Assoc. Prof., English
Carlson, Kristi, M.A., Asst. Prof., Art; Gallery Director
Carson, Carol Jr., M.A., Asst. Prof., Mathematics
Christensen, Kent, M.A., Instr., M.I.S.
Clouse, Mark, M.A., Instr., Spanish
Creswell, Bradley, D.M.A., Asst. Prof., Choral Music
Creswell, Mary, M.M., Instr., English
Damm, David, M.A., Assoc. Prof., Communications
Eide, Ronald, M.A., Prof. Emeritus, Chemistry
Falck-Yi, Suzanne B., Ph.D., Assoc. Prof., English
Fardale, Michael, M.A., Assoc. Prof., Physics/Mathematics
Fietz, Eric, M.A., Prof. Emeritus, English
Fitzpatrick, Sheryl, M.B.A., Asst. Prof., Business
Friday, Julianne, M.A., Prof., Sociology
*Garfin, Kathleen, B.A., Instr., ESL
Garvin, Charles, Th.D., Assoc. Prof., Religion

*Hackenmiller, Sharon, M.A., Instr., Political Science
*Hamre, James, Ph.D., Prof. Emeritus, Religion/Philosophy
Hansen, Kenneth, M.E., Assoc. Prof., Speech/English
Hanson, Daniel, Ph.D., Assoc. Prof., Computer Science; Dir., Academic Computing
Heebink, Joy, M.Div., M.Th., Asst. Prof., Religion
Hill, Rebecca, M.S., Dir., Learning Disabilities Program, Asst. Prof., Developmental Studies
Holman, Gwen, Ph.D., Asst. Prof., Psychology; Dir., Counseling
Jerome, Denny, M.A., Asst. Prof., Physical Education; Athletic Director
Johns, Wayne, M.Ed., Prof., Emeritus, Mathematics
Johnson, Adrian, L.I.D., Prof. Emeritus, Music
Johnson, Dawn, M.S., M.B.A., Assoc. Prof., Business
Kovach, Frank, M.B.A., Prof. Emeritus, Business/Economics
Kovach Burton, Ruth Ann, M.A., M.F.A., Prof. Emerita, Art
Loken, Robert, D.A., Prof., English
Lund, Rolf, M.A., Prof. Emeritus, Physical Education
Martin, Nancy, M.B.C., Instr., English/Speech
Newcom, Mark, M.A., Assoc. Prof., Communications; Dir., Video Production
Pohl, Janice, M.F.A., Asst. Prof., Theatre
Preus, Corby, B.A., Instr., French
Preus, Nicholas E., Ph.D., Assoc. Prof., English; Dean, Honors College
Rasmussen, David, M.A., Prof. Emeritus, Industrial Technology
Raupp, Edward, M.A., M.B.A., Assoc. Prof., Business
Robinson, John, M.S., M.B.A., Assoc. Prof., Accounting
Schmidt, Timothy, D.M.A., Prof., Music (Piano)
Severson, Gerrish, Ph.D., Prof.; Dean Emeritus
Sherman, Robert, M.A., Asst. Prof., History
Sierszyn, Jay, M.A., Assoc. Prof., Theatre; Dir., Theatre
*Sierszyn, Susan, B.A., Instr., Computer Science; Network Manager
*Strahl-Bolstorff, Donna, M.S., Ed.Spec., Asst. Prof., Education
Thompson, Steven, M.M., Assoc. Prof., Music (Instrumental); Dir., Bands
Tjornhom, Susanne, Ph.D., Prof. Emerita, Business; Dean Emerita
Tonneson, Margaret, M.A., Prof. Emerita, English
Trygstad, Marcia, Ed.S., Assoc. Prof., Experiential Learning and Child Development
Williams, Susan, M.M., Asst. Prof., Voice; Dir., Sangkor

*Part-time

WARTBURG COLLEGE

222 9th St. NW
Waverly, IA 50677
Telephone: 319/352-8200
Fax: 319/352-8514
Web site: www.wartburg.edu

ADMINISTRATION

Ohle, Jack R., M.A., Ed. Adm., President
Book, Mike D., Ed.D., Vice President, Administration and Finance
Bouzard, Ramona S., M.Div., Dir., Church Relations; Assoc., Campus Ministry
Bowman, Doug M., B.A., Dir., Admissions
Menzel, Ferof S., Ph.D., Vice President, Academic Affairs
Moeller, Linda, B.A., Dir., Communications and Marketing
Ostrander, David, M.S., Vice President, Institutional Advancement
Seggermann, Richard, B.A., Controller
Smith, Alexander F., Ph.D., Vice President, Student Life; Dean of Students
Trachte, Larry A., M.A., Chaplain, Asst. Prof., Religion

Waldstein, Edith J., Ph.D., Registrar; Assoc. Dean, Academic Affairs, Assoc. Prof., Humanities

FACULTY

Alexander, Ronald G., S.T.D., Prof., Religion and Philosophy
Allen, Roy F., Ph.D., Assoc. Prof., German and Spanish
Armstrong, Matthew, M.A., Lect., Music
Arns, Ann, M.A., Lect., Physical Education
Billet, Bret L., Ph.D., Assoc. Prof., Political Science
Birgen, Mariah, H., Ph.D., Asst. Prof., Mathematics
Black, Daniel, Ph.D., Assoc. Prof., Physical Science
Black, Karen E., D.M., Assoc. Prof., Music; College Organist
Bock, Bonita, M.Div., Lect., Religion, Co-dir. Wartburg West
Bock, Nelson, M.Div., Lect., Religion, Co-dir. Wartburg West
Bodensteiner, Roberta L., Ed.D., Assoc. Prof., Education, Dept. Co-chair
Book, Kathleen J., M.A., Lect., Education
Boss, Joyce E., Ph.D., Asst. Prof., English
Bouzard, Walter C., Ph.D., Asst. Prof., Religion
Breutzmann, Josef M., Ph.D., Prof., Computer Science and Mathematics
Budlong, Cheryl W., Ed.D., Prof., Education; Dept. Co-chair
Campbell, Gloria L., M.B.A., Assoc. Prof., Business Administration/Economics
Cary, Sandra, M.S., Public Service Librarian
Celucci, Lisa A., M.M., Asst. Prof., Music
Charney, Edward M., M.F.A., Assoc. Prof., Art; Dept. Chair
Craft, Rolf V., Ph.D., Leach Chair in Banking, Prof., Economics
Drolet, Denis P., Ph.D., Assoc. Prof., Chemistry
Edelant, Vicki, M.A., Sr. Lect., Liberal Studies, Dir., Pathways Center
Feldkamp, Jill, M.A., Visiting Senior Lect., English
Fenneman, Glenn C., Ed.D., Prof., Mathematics
Figura, Charles C., Ph.D., Asst. Prof., Physics
Folkers, Kimberly K., M.A., Assoc. Prof., Marketing; Co-dir., Global and Multicultural Studies
Grace, Gary S., M.Ed., Athletic Dir.; Assoc. Prof., Physical Education; Dept. Chair
Gremmels, Gillian S., M.L.S., College Librarian
Griffith, Judith B., Ph.D., Asst. Prof., English
Hampton, David C., Ph.D., Prof., Chemistry
Hancock, Craig A., D.M.A., Assoc. Prof., Music; Dir., Bands
Harrenstein, David, B.A., Electronic Media Specialist, Communication Arts
Haugen, John D., M.S., Asst. Prof., Accounting
Hedeon, Paul M., Ph.D., Asst. Prof., English
Heine, Carol Culton, M.M.E., Assoc. Prof., Music Therapy
Henninger, Ann, Ph.D., Prof., Biology; Dept. Chair
Holmes, Mannie, M.S.W., Asst. Prof., Social Work
Holst, Joel R., M.S., Lect., Physical Education, Head Baseball Coach
Huth, Leslie E., Ph.D., Prof., Education
Jacobsen, Cheryl L., Ph.D., Prof., History
Johnson, Steven C., M.S., Asst. Prof., Physical Education; Head Cross Country Coach
Junas, Lil, Ph.D., Assoc. Prof., Communication Arts
Katz, David B., D.M.A., Asst. Prof., Music
King, Donald R., Ph.D., Prof., Biology
Kleinhaus, Kathryn A., Ph.D., Assoc. Prof., Religion; Dept. Chair
Lambert, Lake, Ph.D., Chair in Ethics; Asst. Prof., Religion
Lindell, Terrence, Ph.D., Prof., History
Losch, Yvonne E., M.A., Asst. Prof., German
Madden, Pamela, M.L.S., Cataloguing Librarian
Magnall, Paul A., M.B.A., Assoc. Prof., Business Administration/Accounting; Dept. Chair
Main, Stephen P., Ph.D., Prof., Biology

Marcks, Jeffrey S., M.A., Head Athletic Trainer, Lect., Physical Education
 McCluney, Moira D., Ph.D., Prof., French
 McClung, J.Keith, Ph.D., Asst. Prof., Biology
 McCullough, David A., Ph.D., Asst. Prof., Biology
 Miller, James M., M.A., Head Wrestling Coach; Instr., Physical Education
 Munir, Shaheen S., Ph.D., Assoc. Prof., Psychology; Dept. Chair, Social Sciences
 Olson, Lynn J., Ph.D., Prof., Mathematics and Computer Science; Dept. Chair, Math, Computer Science, and Physics
 Payne, Thomas R., M.F.A., Assoc. Prof., Art
 Peters, Arthur Lynn, M.S.W., Asst. Prof., Social Work
 Peth, Richard D., M.A., Head Men's Basketball Coach/Instructor, Physical Education
 Pruisner, Peggy, Ed.D., Assoc. Prof., Education
 Reihner, Todd C., Ph.D., Assoc. Prof., Psychology
 Reuter, Ted A., D.M.A., Prof., Piano; Dept. Chair, Music
 Ribich, Fred D., Ph.D., Prof., Psychology, Dir., Assessment
 Rowe, M. Edward, Ph.D., Asst. Prof., Sociology
 Schmidt, Chris K., Ph.D., Prof., Computer Science
 Schneider, Richard J., Ph.D., Prof., English
 Scholtz, Gregory F., Ph.D., Prof., English; Dept. Chair, English/Modern Languages
 Schroeder, Randall, M.A., Information Literacy Librarian
 Semler, Jennifer L., M.S., Head Volleyball Coach; Lect., Phys. Ed.
 Severson, Monica J., M.S., Asst. Prof., Physical Education; Assoc. Athletic Director; Head Coach, Women's Basketball
 Sherwood, Susan K., Ed.D., Assoc. Prof., Education
 Shipman, William A., Ph.D., Prof., Economics
 Stein, Jeffrey L., J.D., Asst. Prof.; McElroy Chair in Communication Arts
 Strickert, Frederick M., Ph.D., Prof., Religion
 Survilla, Maria Paula, Ph.D., Asst. Prof., Music
 Thomas, Dani B., Ph.D., Prof., Political Science
 Tigner, Peggy J., Ed.D., Assoc. Prof., Biology
 Torkelson, Paul A., Ph.D., Prof., Music; Dir., Wartburg Choir/Castle Singers
 Torkelson, Suzanne K., D.M.A., Assoc. Prof., Music
 Vallem, Susan K., M.S.W., Assoc. Prof., Social Work; Dept. Chair
 Ventullo, Roy, Ph.D., Assoc. Prof., Burk-Will Chair in Biology
 Wachman, Eric, D.M.A., Asst. Prof., Music
 Wade, Janice E., D.M.A., Assoc. Prof., Music
 Waldstein, Fredric A., Ph.D., Prof., Political Science; Dir., Institute for Leadership Education; Burling Chair in Leadership
 Walther, Daniel J., Ph.D., Asst. Prof., History; Dept. Chair
 Waltmann, August W., Ed.D., Prof., Mathematics
 Waltmann, William L., Ph.D., Prof., Mathematics
 Willis, Eric R., M.S., Head Football Coach, Lect., Physical Education
 Withers, William N., M.S., Asst. Prof., Communication Arts; Dept. Chair
 Wolff, Darold M., Ph.D., Prof., Biology
 Yee, Janice, Ph.D., Assoc. Prof., Economics; Co-director, Global and Multicultural Studies
 Zelle, John M., Ph.D., Assoc. Prof., Computer Science
 Zemke, Warren T., Ph.D., Prof., Chemistry; Dept. Chair

WITTENBERG UNIVERSITY

Wittenberg Ave. at Ward St.

PO Box 720

Springfield, OH 45501-0720

Telephone: 937/327-7916

Toll Free: 800/677-7558

Fax: 937/327-6340

E-mail: admission@wittenberg.edu

Web site: www.wittenberg.edu

ADMINISTRATION

Tipson, Baird, Ph.D., President
 Benne, Kenneth G., M.A., Dean, Admissions
 Bennett, JoAnn, M.A., Dir., International Education
 Crown, Susan L., B.A., Dir., Publications
 Deck, Joseph G., M.A., Dir., Computer Services
 Dexter, Jim L., B.A., Dir., Public Relations
 Dietz, Sharon L., M.B.A., Asst. Provost, Academic Services
 Dominick, Charles A., Ph.D., Vice President, Institutional Relations
 Gaffield, Gary D., M.Phil., Asst. Provost, Academic Programs; Chief Information Officer
 Geil, P. Gus, M.A., Vice President, Business and Finance
 Greer, Sammye C., Ph.D., Provost
 Heida, Debbie E., M.A., Dean of Students and Vice President, Student Development
 Kitchen, Darrell B., B.A., Controller
 Massaro, Maureen Sheehan, B.A., Dir., Human Resources and Quality Management
 McCreedy, Kristy Kohl, M.A., Dir., Development and Constituency Relations
 McGregor, Alisa M., B.S., Registrar
 O'Connor, Judith D., M.A., Asst. Provost, Off-Campus Programs
 Parlato, Paul C., Ph.D., Dean, School of Community Education
 Paulsen, John E., B.S., P.E., Dir., Physical Plant
 Picklesimer, Donna M., M.B.A., Dir., Purchasing and Administrative Services
 Purnell, Garnett H., M.S., Dir., Athletics and Recreation
 Schulz, Kathleen M., M.L.S., M.A., Dir., Thomas Library
 Tenney, Alice L., M.A., Dir., Career Development and Placement
 Tune, Rev. Rachel S., M.Div., Co-Pastor to the University
 Tune, Rev. Anders S., Ph.D., Co-Pastor to the University
 Veler, Richard P., Ph.D., General Secretary of the University
 White, Robert, J.D., Dir., Church Relations

FACULTY

Abbott, Sharon A., M.A., Visiting Instr., Sociology
 Anderson, Amil G., Ph.D., Assoc. Prof., Chemistry
 Andrews, Douglas M., Ph.D., Assoc. Prof., Mathematics
 Ankrom, Jeff A., Ph.D., Prof., Economics
 Arena, Linda L., Ph.D., Assoc. Prof., Health/Fitness and Sport
 Ashton, Barbara J., Ph.D., Assoc. Prof., Mathematics
 Askeland, Lori, Ph.D., Asst. Prof., English
 Baker, John R., Ph.D., Assoc. Prof., Political Science; Dept. Chair
 Barry, David J., Ph.D., Assoc. Prof., Languages
 Benne, Patricia L., B.S., Adj. Asst. Prof., Education
 Bennett, Timothy A., Ph.D., Assoc. Prof., Languages
 Bhattacharyya, Deborah, Ph.D., Prof., Sociology; Dept. Chair
 Bladh, Katherine L., Ph.D., Assoc. Prof., Geology
 Bladh, Kenneth W., Ph.D., Prof., Geology; Dept. Chair
 Brookings, Jeffrey B., Ph.D., Prof., Psychology; Dept. Chair
 Brown, Clifford E., Ph.D., Prof., Psychology
 Buckman, Ty F., Ph.D., Asst. Prof., English
 Busarow, Donald A., Ph.D., Prof., Music
 Buscemi, William I., Ph.D., Prof., Political Science

Butler, Jennifer L., M.A., Visiting Asst. Prof., Psychology
 Calabrese, Kathryn A., Ph.D., Asst. Prof., Education
 Carpenter, Susan, M.A., Visiting Instr., English
 Chang, Shih-Ming Li, M.A., Assoc. Prof., Theatre/Dance
 Christiansen, Amy G., Ph.D., Asst. Prof., Languages
 Citano, Nathan J., M.A., Visiting Instr., History
 Cline, Kristin, Ph.D., Asst. Prof., Chemistry
 Clouse, Patricia W., M.A., Assoc. Prof., Health/Fitness and Sport; Dept. Chair
 Copeland, Warren R., Ph.D., Prof., Religion
 Cornett, Claudia E., Ph.D., Prof., Education
 Cothran, J. Ann, Ph.D., Prof., Languages
 Daugherty, David L., B.A., Visiting Instr., Chemistry
 Davis, Robert L., Ph.D., Assoc. Prof., English
 Dawson, Steven C., Ph.D., Assoc. Prof., Health/Fitness and Sport
 deLanglade, Ronald A., Ph.D., Prof., Biology
 Dinklage, William S., Ph.D., Visiting Asst. Prof., Geology
 Dixon, Kent H., Ph.D., Assoc. Prof., English
 Dixon, Mimi S., Ph.D., Prof., English; Dept. Chair
 Dollhopf, William E., Ph.D., Assoc. Prof., Physics; Dept. Chair
 Dunifon, Don M., M.A., Prof., Art; Dept. Chair
 Durrenberger, Christopher, D.M.A., Asst. Prof., Music
 Edwards-Williams, Linda, Ph.D., Asst. Prof., Education
 Eimer, Erhard O., Ph.D., Prof., Psychology
 Ellison, Mark D., Ph.D., Asst. Prof., Chemistry
 Evans, Pamela S., M.A., Instr., Health/Fitness and Sport
 Faber, J. Arthur, Ph.D., Prof., English
 Faber, Olive G., M.A., Prof., Music; Dept. Chair
 Finster, David C., Ph.D., Prof., Chemistry; Dept. Chair
 Flickinger, Richard S., Ph.D., Prof., Political Science
 Fleisch, Daniel, Ph.D., Visiting Asst. Prof., Physics
 Foster, Carmiele Y., M.S., Instr., English
 Fox, Jeannine L., M.A., Visiting Instr., Education
 Franklin, Lillian C., Ph.D., Assoc. Prof., Languages
 Frasca, Albert J., Ph.D., Prof., Physics
 George, Elizabeth, Ph.D., Asst. Prof., Physics
 Georges, Corwin A., Ph.D., Prof., Theatre/Dance
 Goodman, Margaret A., Ph.D., Assoc. Prof., Biology
 Gonzalez, Alvaro R., M.A., Visiting Instr., Languages
 Goulet, Janet C., Ph.D., Prof., Economics
 Gwinn, Larry, Ph.D., Assoc. Prof., Economics
 Hamilton, Jerry L., Ph.D., Assoc. Prof., Education
 Hanson, Matthew, Ph.D., Asst. Prof., Biology
 Hermanson, James R., Ph.D., Visiting Asst. Prof., Chemistry
 Higgins, William J., Ph.D., Assoc. Prof., Mathematics
 Hinson, D. Scott, Ph.D., Asst. Prof., English
 Hobbs, Horton H., Ph.D., Prof., Biology
 Holder, Curtis D., M.A., Instr., Geography
 Hudson, George E., Ph.D., Prof., Political Science
 Huffman, James L., Ph.D., Prof., History
 Humphries, James H. Jr., M.F.A., Assoc. Prof., Theatre/Dance
 Inboden, Robin, Ph.D., Assoc. Prof., English
 Irwin, Kenneth, M.L.S., Instr. and Reference/Electronic Resources Librarian
 Jones, Mary Ellen, Ph.D., Prof., English
 Kaiser, Barbara B., Ph.D., Assoc. Prof., Religion
 Kaminski, Patricia L., Ph.D., Asst. Prof., Psychology
 Kazez, Daniel, Ph.D., Assoc. Prof., Music
 Kelleher, Rebekah, Ed.S., Visiting Asst. Prof., Education
 Kennedy, Thomas A., A.Mus.D., Assoc. Prof., Music
 Kraus, William H., Ph.D., Prof., Education; Dept. Chair

Lawson, Lora L., Ph.D., Asst. Prof., Education
 Lenz, Ralph D., Ph.D., Prof., Geography; Dept.
 Chair
 Levy, Robert J., Ph.D., Prof., Philosophy
 Lewis, Linda L., Ph.D., Assoc. Prof.,
 Anthropology
 Lewis, Timothy, Ph.D., Assoc. Prof., Biology;
 Dept. Chair
 Lindner, April, Ph.D., Visiting Asst. Prof., English
 Livingstone, Amy, Ph.D., Asst. Prof., History
 Lucchesi, Ronald P., M.A., Asst. Prof.,
 Management
 Mann, Jack D., M.A., Prof., Art
 Martin, Thomas P., Ph.D., Prof., Health/Fitness
 and Sport
 Mason, David L., Ph.D., Prof., Biology
 Maurer, Wayne O., M.A., Assoc. Prof., Business
 Administration; Dept. Chair
 McEvoy, Alan W., Ph.D., Prof., Sociology
 Medvedkov, Olga, Ph.D., Prof., Geography
 Mickel, Stanley L. II, Ph.D., Prof., Languages;
 Dept. Chair
 Millen, Rochelle, Ph.D., Assoc. Prof., Religion
 Mizikar, Alisa, M.L.S., Instr. and Reference
 Librarian
 Morris, Amy M., M.A., Instr., Art
 Morris, Robert W., Ph.D., Prof., Geology
 Nelson, Paul T., Ph.D., Prof., Religion; Dept.
 Chair
 Nibert, David A., Ph.D., Assoc. Prof., Sociology
 Nichols, Preston, Ph.D., Visiting Asst. Prof.,
 Mathematics
 Novak, Charles G., Ph.D., Prof., Education
 Noyes, James L., Ph.D., Prof., Computer
 Science
 O'Connor, Joseph E., Ph.D., Prof., History
 Osbun, Jack D., M.A., Prof., Art
 Otten, Terry R., Ph.D., Prof., English

Pankhurst, Jerry G., Ph.D., Prof., Sociology
 Pederson, Cathy L., Ph.D., Asst. Prof., Biology
 Pinheiro, Ligia, M.A., Visiting Instr., Dance
 Polster, Ian N., M.A., Assoc. Prof., Music
 Powelson, Elizabeth E., Ph.D., Prof., Biology
 Proctor, Tammy, Ph.D., Asst. Prof., History
 Rawding, Roberts, Ph.D., Visiting Asst. Prof.,
 Biology
 Reed, Donald R. C., Ph.D., Assoc. Prof.,
 Philosophy
 Reedy, Sunita, M.A., Instr., Geography
 Reinsel, Kathleen A., Ph.D., Asst. Prof., Biology
 Reynolds, Steven C., Ph.D., Prof., Theatre and
 Dance; Dept. Chair
 Rhine, Staci, Ph.D., Asst. Prof., Political Science
 Richards, Cynthia, Ph.D., Asst. Prof., English
 Ritter, John B., Ph.D., Assoc. Prof., Geology
 Saks, Nancy K., M.A., Assoc. Prof., Computer
 Science; Dept. Chair
 Salzman, Kevin, M.F.A., Asst. Prof., Art
 Sartoris, Nelson E., Ph.D., Prof., Chemistry
 *Scheffel, Gwendolyn, M.A., Adj. Asst. Prof.,
 Music
 Scheffel, Kenneth L., Ph.D., Assoc. Prof., Music;
 Witt Series Coordinator
 Schindler, Pamela S., M.A., Prof., Management
 Schulz, Kathleen, M.L.S., Assoc. Prof., Library
 Director
 Shelburne, Brian J., Ph.D., Assoc. Prof.,
 Computer Science
 *Siek, Stephen, M.A., Adj. Assoc. Prof., Music
 Smailes, Suzanne, M.L.S., Instr. and Technical
 Services Librarian
 Smith, Robert E., M.A., Asst. Prof., History
 Smith, Stephen R., Ph.D., Assoc. Prof.,
 Anthropology
 Stickney, Alan C., Ph.D., Prof., Mathematics
 Stockstill, Lowell E., Ph.D., Prof., Management

Swanger, Eugene R., Ph.D., Prof., Religion
 Swindler, James K., Ph.D., Prof., Philosophy;
 Dept. Chair
 Taylor, Thomas T., Ph.D., Assoc. Prof., History;
 Dept. Chair
 Tiffany, Frederick, Ph.D., Assoc. Prof.,
 Economics
 Togasaki, Fumiko T., M.A., Asst. Prof.,
 Languages
 Trisler, Carmen E., Ph.D., Asst. Prof., Education
 Veler, Richard P., Ph.D., Prof., English; Gen.
 Secy. of the University
 Vrooman, David M., Ph.D., Prof., Management
 Waggoner, Catherine E., Ph.D., Asst. Prof.,
 Speech
 Welker, Robert, Ph.D., Assoc. Prof., Education;
 Dir., Center for Professional Development
 Wendel, Joyce L., Ph.D., Assoc. Prof., Music
 Wieranga, Leanne B., Ph.D., Assoc. Prof.,
 Languages
 Wilkerson, Timothy, Ph.D., Assoc. Prof.,
 Languages
 Wilson, Josephine F., Ph.D., Prof., Psychology
 *Winteregg, Steven L., Ph.D., Adj. Assoc. Prof.,
 Music
 Wishart, David M., Ph.D., Prof., Economics;
 Dept. Chair
 Wood, Molly M., Ph.D., Asst. Prof., History
 Young, Carol, Ph.D., Assoc. Prof., Management
 Young, John, M.A., Instr., Political Science
 Yu, Bin, Ph.D., Assoc. Prof., Political Science
 Voytas, Paul, Ph.D., Asst. Prof., Physics
 Zaharkov, Lila H., Ph.D., Assoc. Prof.,
 Languages
 Zembar, Mary J., Ph.D., Assoc. Prof.,
 Psychology

*Adjunct with full-time rank.

LUTHERAN SCHOOLS

As of September 15, 1999

The schools included in this directory, as reported on September 26, are schools that operate under the sponsorship of a single ELCA congregation or institution of higher education, or that are owned and operated by an association consisting of more than one ELCA congregation, or an association of at least one ELCA congregation and congregations of other Lutheran church bodies.

Codes: ECE=Early Childhood Education Center, K=Kindergarten. Numbers are used for grades 1 and above.

For more information about ELCA schools and ECE centers, contact John Scibilia, Director for Schools—Division for Higher Education and Schools, Evangelical Lutheran Church in America, 8765 W. Higgins Rd., Chicago, IL 60631-4194. Telephone: 773/380-2845. E-mail: centrice@ix.netcom.com

Name and Address	Telephone	Administration	ECE	Elementary	High School
------------------	-----------	----------------	-----	------------	-------------

BOARDING SCHOOL

NORTH DAKOTA

Fargo, 58102-3818

Oak Grove Lutheran High School
124 N. Terrace

701/237-0210

Rev. John G. Andreasen, President
John Conant, Academic Dean

678
678

9 10 11 12
9 10 11 12

CARIBBEAN SCHOOLS

BAHAMAS

Freeport, Grand Bahama Island, 42469

Sunland Lutheran School
Gambier Dr.; PO Box F
BAHAMAS

809/373-3700

Myrton King, Principal
Elsie Mae Swain, Administrator
Della Thomas, Administrator

ECE

K12345678
678

9 10 11 12
9 10 11 12

PUERTO RICO

Bayamón, 00960-0548

Colegio Luterano Santísima Trinidad
Urb. Lomas Verdes, PO Box 548

787/785-7056
787/269-6560

María T. Veridell, Principal
Aida Rodríguez, Principal

ECE

K12345678

9 11
10 12

Rio Piedras, 00929

Colegio Luterano Resurreccion, Inc.
Urb. Country Club, 246st Coner 272
PO Box 29433 65th Infantry Stat.

809/769-6373

Rev. Alfredo Casta
Wilma Ardin, Principal
Eva Bardaguez Figueroa, Principal

ECE
ECE

K12345678
K12345
678

9 10 11 12
9 10 11 12

U.S. SCHOOLS

ARIZONA

Glendale, 85308

Joy Community School
21000 N. 75th Ave.

602/561-2000

Robert T. Rogalski, Executive Director

K1234567

Payson, 85541-4936

Payson Community Christian School
1100 W. Lake Dr.

520/474-2552

Joanne Butz, Principal

ECE

K12345678

Phoenix

Martin Luther School Association
1830 W. Glenrosa Ave. 85015

602/248-0656

Hank Rausch, Principal

K12345678
K12345678

Valley Lutheran High School
525 W. Colter St. 85013

Norm Brauer, Principal

9 10 11 12

Hope Children's Center
6600 S. Central Ave. 85040

602/276-5841

Lauree Dixon, Director

ECE

K

Prescott, 86301-1731

American Lutheran School
American Lutheran Church
1085 Scott Dr.

520/778-7049

Cindy Emery, Director

ECE

K

Rock Point, 86545-0354

Navajo Lutheran Mission
Box 354, Hwy. 191

520/659-4202

Margaret Maier, Principal

K123456

Tempe, 85281-1057

Abiding Savior School
515 E. Continental Dr.

480/949-7495
Fax: 480/947-7698

Shirley Downhour and
Barbara McElrath, Directors

ECE

K

Tucson

American Preschool
115 N. Tucson Blvd. 85716-4739

602/623-3661

Phyllis Rasmussen, Director

ECE

K

Beautiful Savior Academy
7570 Thornydale Rd. 85741

520/744-2665

Rhonda Karrer, Director

ECE

K

CALIFORNIA

Aliso Viejo, 92656 Aliso Viejo Church of the Cross Christian School 1 Orion E-mail: churchofthecross@prodigy.net Web site: pages.prodigy.net/churchofthecross	949/389-0300 Fax: 949/829-0215	Walther Funk, Principal		K123456
Anaheim, 92805-4413 Grace Lutheran School 700 W. South St.	714/776-8500	Chris Boerrigter, Principal		K123456
Antioch, 94509 St. John's School 1360 E. Tregallas Rd.	510/757-3070	Rev. H. Rodney Platte, Administrator	ECE	K
Bell, 90201-2508 Ark Angels Preschool and Kindergarten 6714 Pine Ave.	213/560-8520	Leticia Juarez, Director	ECE	K
Burbank, 91505-2994 American Lutheran Elementary School 755 N. Whitnall Hwy.	818/846-0491	Joanne Biondi, Principal		K12345
Camarillo First Lutheran School and Preschool 380 Arnell Rd. 93010	805/482-8482	Sandra Moistre, Principal	ECE	K
Mt. Cross Child Development Center 102 Camino Esplendido 93010-1717	805/482-9706	Catherine K. Channels, Director	ECE	K
Costa Mesa, 92626 Prince of Peace School 2987 Mesa Verde Dr.	714/549-0562	Ken Townsend, Principal		
Cupertino, 95014-3410 Bethel Lutheran Early Learning Center 10181 Finch Ave.	408/252-8512	Lois Walkenhorst, Director Yvonne K. Waters, Principal	ECE	K12345
Encinitas, 92024-3946 Bethlehem Preschool and Kindergarten 925 Balour Dr.	760/753-2471 Fax: 760/753-5759	B. Nelson and J. Cavanaugh, Directors	ECE	K
Encino, 91316 Bethel Lutheran School and Preschool 17500 Burbank Blvd.	818/788-2663	Janet Fox, Principal	ECE	K123456
Garden Grove, 92840 St. Olaf Lutheran Preschool and Kindergarten 12432 9th St.	714/530-8930	Kathy Cavanaugh, Director	ECE	K
Glendale First Lutheran School and Arts Academy 1300 E. Colorado St. 91205-1406 E-mail: DMChurch00@aol.com	818/244-7319	David Church, Principal		K123456
Salem Lutheran School 1211 N. Brand Blvd. 91202-1959	818/243-8264	Ghada Huleis, Principal		K123456
Granada Hills Bethlehem Lutheran Preschool and Kindergarten 12227 Balboa Blvd. 91344 E-mail: supperman@Earthlink.net	818/368-6947	Ellen Harrison, Director	ECE	K
St. Stephen's Lutheran Preschool and Kindergarten 15950 Chatsworth St. 91344	818/891-0801	Vera McManus, Director	ECE	K
Hacienda Heights, 91745-4414 St. Mark's Lutheran School 2323 Las Lomitas Dr.	818/968-0428	Barbara M. Clark, Principal	ECE	K12345678
Hawthorne, 90250-5196 Trinity Lutheran School 4783 W. 130th St.	310/675-3379	Kathleen Rutt, Principal		K12345678
Huntington Beach, 92649 Grace Lutheran Elementary School and Middle School 16081 Waikiki Ln. E-mail: gles@netquest.net	714/377-1500	Richard Lewis, Principal		K12345678
Inglewood, 90301-1025 First Lutheran Preschool 600 W. Queen St.	310/674-0310	Michele P. Graveline, Director	ECE	K
La Crescenta, 91214-1888 Lutheran School of the Foothills 3581 Foothill Blvd. E-mail: hjthoms@aol.com	818/248-4141	Hollis Thoms, Principal	ECE	K123456

La Mesa				
ABC Barn Children's Place 10842 Fury Ln. 92041-7305	619/670-3898	Vicki DeHamer, Director	ECE	K12345 (before and after program)
St. Luke's Lutheran School 5150 Wilson St. 91941-4017	619/697-8308 619/463-8635	Shelly Baker, Director Linda Jay, Principal	ECE	K12345678
Lakewood, 90713-2555				
St. Timothy Lutheran School 4645 Woodruff Ave.	310/421-3960	Joyce Brant, Principal		K12345
Livermore, 94550-4102				
Holy Cross Lutheran School 1020 Mocho St. Web site: www.web4me.com/holycross	925/447-1864	Kathleen Boeche and Dolores Furrey, Directors	ECE	K
Los Angeles				
Ascension Lutheran School 5820 West Blvd. 90043-3023 E-mail: enamelman@aol.com	213/291-9377	Denise Burnett, Principal		K123456
First Lutheran School of Los Angeles 3119 W. 6th St. 90020-1701	213/380-6023	Fay Riedel, Principal	ECE	K123456
Good Shepherd Lutheran School 6338 N. Figueroa St. 90042-2733	213/255-2786	Racquel Arraiga, School Board President	ECE	K123456
St. Mark's Preschool 3651 S. Vermont Ave. 90007-3946	213/737-2467	Levira Pickett, Director	ECE	K
Westchester Lutheran School 6705 W. 77th St. 90045-2916 E-mail: wims2@aol.com	310/670-6093 310/641-7721 310/641-7721	Beverly Nuñez, Director William Smith, Principal Elaine Lillie-Liberto, Principal	ECE	K12345 678
Norco, 91760-2942				
Bethany Lutheran Child Care Center 1609 Hamner Ave.	909/734-4432	Vickie Higgins, Director	ECE	K K12345678
N. Hollywood, 91606-3394				
Laurel Hall School 11919 Oxnard St.	818/763-5434	Kathleen Haworth, Principal		K12345678
Northridge, 91325-4104				
First Lutheran Elementary School 18355 Roscoe Blvd.	818/349-8519 818/885-1655	Kristie Godin, Director Denna Heerema, Administrator	ECE	K12345678
Norwalk, 90650-7599				
Trinity Lutheran School 11507 Studebaker Rd.	310/864-3712	Jeffrey Taylor, Principal		K12345678
Novato, 94947-4846				
Good Shepherd Lutheran School 1180 Lynwood Dr.	415/897-2510	Karen Marks, Administrator	ECE	K12345
Ontario, 91762				
Prince of Peace Lutheran School and Day Care 1415 W. 5th St.	909/986-4010	Joyce Gidney, Director	ECE	K
Orange, 92667-2599				
Lutheran High School of Orange County 2222 N. Santiago Blvd.	714/998-5151	Kenneth Ellwein, Principal		9 10 11 12
Oxnard, 93030				
Our Redeemer Lutheran Nursery School 721 W. Doris Ave.	805/983-0619	Carole Dempsey, Director	ECE	K
Pasadena, 91106				
Grace Christian Academy 73 N. Hill Ave.	626/792-7725	Fonda Hall, Director		K12
Petaluma, 94952-2683				
Little Shepherd Lutheran Preschool Elim Lutheran Church 504 Baker St.	707/769-0462 Fax: 707/762-2699	Susan Whitney, Director	ECE	K
Redlands, 92373-5725				
First Lutheran Children's Center 1207 W. Cypress Ave.	909/335-2228 Fax: 909/793-8637	Lu Cook, Director	ECE	K
Redondo Beach, 90277-6304				
Riviera Hall Lutheran School 330 Palos Verdes Blvd.	310/375-5528	Jean Kosters, Principal		K12345678
Rialto, 92378-8050				
Rialto Christian Preschool 1308 N. Riverside Ave.	909/874-0521	Juanita Folkeins, Director	ECE	K
Rohnert Park, 94928				
Cross and Crown Lutheran School 5475 Snyder Ln. E-mail: tpadecky@aol.com	707/795-7863	Trice Padecky, Administrator	ECE	K12345678

Sacramento					
Gloria Dei Lutheran School 4910 Lemon Hill Ave. 95824-1522 E-mail: NOELLAIRD@aol.com	916/428-1127	Kathleen Flint, Director Noel Hesser, Principal	ECE	K12345678	
Sacramento Lutheran High School 2331 St. Mark's Way 95864-0626	916/978-2720	David Kretzmann, Executive Director Norm Brauer, Principal			9 10 11 12 9 10 11 12
San Clemente, 92672-1820					
Our Savior's School 200 E. San Pablo	949/492-6165	Kitty Schmitt, Principal	ECE	K123456	
San Diego					
Atonement Lutheran Preschool 7250 Eckstrom St. 92111-3427	619/278-8151	Priscilla Clark, Director	ECE	K	
Lutheran High School of San Diego 2755 55th St. 92105-5043	619/262-4444	Rev. Peter Alexander, Principal			9 10 11 12
Penasquitos Christian Preschool and Kindergarten 14484 Penasquitos Dr. 92129-1604	619/672-9353	Betsy Peck, Director	ECE	K	
San Jose, 95124-5754					
St. Timothy's Lutheran School and Preschool 5100 Camden Ave.	408/265-0244	Barbara Torgerson, Principal	ECE	K12345	
Santa Rosa, 95405					
Bethlehem Children's Center and Kindergarten 1300 St. Francis Rd.	707/538-2266	Kathleen Curtis, Director	ECE	K	
Santee, 92071-1433					
Carlton Hills Christian Elementary School 9735 Halberns Blvd.	619/448-8653	Kathy Norris, Principal		K12345678	
Simi Valley, 93063-2185					
Good Shepherd Lutheran School 2949 Alamo St.	805/526-2482	Brian R. Dietrich, Principal		K12345678	
Sylmar, 91342					
L.A. Lutheran Jr./Sr. High School 13750 Eldridge Ave.	818/362-5861	Dale Wolfgram, Principal		7 8	9 10 11 12
Thousand Oaks					
Ascension Lutheran School 1600 Hillcrest Dr. 91362-2612 E-mail: tobrown@adnetsol.com	805/496-2419	Jackie Henderson, ECE Director Elizabeth Brown, Principal	ECE	K12345678	
Honey Tree Early Childhood Center 1 W. Avenue de los Arboles 91360-2939	805/492-1232	Karen Lindgren, Director	ECE	K	
Torrance, 90503-6005					
First Lutheran School 2900 Carson St. E-mail: Lizkeb@worldnet.att.net	310/320-0117	Elizabeth Kebschull, Interim Principal	ECE	K12345678	
Tustin, 92680-3888					
Red Hill Lutheran School 13200 Red Hill Ave.	714/544-3132	Udo Schmidt, Principal		K12345678	
W. Covina					
Christ Lutheran School 311 S. Citrus St. 91791-2210	626/967-7531	Carolyn Coffey, Principal		K12345678	
Mount Calvary-Faith Lutheran Preschool 2110 W. Francisquito Ave. 91790	626/962-1899	Linda Valdez, Director	ECE	K	
West Hills, 91307-3107					
Shepherd of the Valley Lutheran School 23838 Kittridge St.	818/347-6784	Carol Rupnik, Principal		K123456	
Westminister, 92683-2917					
Westminister Lutheran Preschool and Kindergarten 13841 Milton Ave.	714/893-8289	Iris McCray, Director	ECE	K	
COLORADO					
Aurora					
Bethel Christian School 1450 Airport Blvd. 80011-7721 E-mail: SAMJ@ecentral.com	303/364-2541	Mary Stephenson, Director	ECE	K12345	
St. Mark's Lutheran Preschool and Kindergarten 111 Del Mar Cir. 80011-8248 Fax: 303/366-5089	303/366-9702	Christine Geyer, Director	ECE	K	
Colorado Springs, 80918-2034					
St. Luke's Lutheran Children's Center 5285 N. Union Blvd.	719/598-7821	Dawn Dieter, Director	ECE	K	
Littleton, 80127					
Abiding Hope Preschool and Kindergarten 6337 S. Robb Way	303/932-9160	Karen Bentz, Director	ECE	K	

CONNECTICUT

Naugatuck, 06770-2710
Salem Community Child Care Center
14 Salem St. 203/723-4820 Susan Ryan, Director ECE K12345678

DELAWARE

Newark, 19713
St. Paul's Lutheran School
701 S. College Ave. 302/368-0553 Andrew Degler, Director ECE K

Wilmington, 19805-3731
Zion Lutheran Kindergarten and Preschool
2101 Lancaster Ave. 302/655-7874 Elizabeth B. Timm, Director ECE K

FLORIDA

Boca Raton, 33431-4903
Advent Lutheran Early Childhood School
5001 NE 4th Ave. 561/395-3631 Marguerite Dingle, Administrator ECE K
407/395-3635 Jack D. Hibbs, Principal 12345678

Cape Coral, 33904-7297
Christ Lutheran School and
Special Angels Early Learning Center
2911 Del Prado Blvd. 941/549-2414 Anita Libby, Director ECE K1

Coral Gables, 33134
Guardian Shepherd Lutheran
Christian Day School
110 Phonetia Ave. 305/445-8918 Josefa Diaz, Principal ECE K1234
Fax: 305/445-8919
Web site: www.coralgables.net/sprivate.htm

Deerfield Beach, 33441-5602
Zion Lutheran Christian School
959 SE 8th Ave. 954/421-3146 David Rutherford, Principal K12345678 9 10 11 12

De Land, 32724
Children's House Montessori School
509 E. Pennsylvania Ave. 904/736-3632 Beverly Williams, Administrator ECE K123456789
E-mail: thwilfam@bitstorm.net Fax: 904/943-8758 Mrs. Travis Williamson, Director

Hialeah, 33013-2345
St. Luke Christian School and Preschool
660 E. 41st St. 305/696-0233 Joann Edgerly, Principal ECE K12345

Kissimmee, 34741-3788
Trinity Lutheran School
3016 W. Vine St. 407/847-5377 David R. Bowden, Principal ECE K123456

Miami Springs, 33166
Grace Lutheran Church and Learning Center
254 Curtiss Pkwy. 305/888-3220 Maria Cimino, Administrator ECE K12345
E-mail: countrymec@aol.com 305/888-5437

Naples, 33940-4750
Christ Community Lutheran School
777 Mooring Line Dr. 941/430-2655 K12345678

St. Petersburg, 33703-4310
Lutheran Church of the Cross Day School
4545 Chancelor St. NE 727/525-8364 Holly Carlson, Director ECE K12345

Tampa, 33615
Lutheran Church of Our Savior
Preschool and Kindergarten
8401 W. Hillsborough Ave. 813/885-2263 Jeannelle T. Gibson, Director ECE K

Temple Terrace, 33617-4127
Christ Our Redeemer Lutheran School
304 Druid Hills Rd. 813/985-7145 J. Kelly Lyles, Principal ECE K12345678

Winter Park, 32789-5650
St. John Lutheran School
1600 S. Orlando Ave. 407/644-7057 Mary Gibson, Principal ECE K1234
Fax: 407/644-8913 ECE K1234

GEORGIA

Atlanta
Apostles Lutheran Child Development Center
8025 Glenridge Dr. NE 30328-4171 404/256-3091 Lynn M. Danielsen, Director ECE K

Peachtree Road Lutheran Pre Kindergarten
3686 Peachtree Rd. NE 30319 404/233-1658 Nancy Petrucka, Director ECE K

Chamblee, 30341-1455
Cross and Crown Dayschool
42764 Chamblee at Dunwoody Rd. 770/458-5274 Patricia McKibben, Director ECE K1
Fax: 770/458-5274

Roswell, 30076

Cross of Life Montessori School 770/475-3812 Patricia Craft-Heuer, Director ECE K
1000 Hembree Rd.

Savannah, 31401-7207

St. Paul's Lutheran Day School and Preschool 912/234-4255 Marie M. Orendorff, Principal ECE K12345678
10 W. 31st St.

HAWAII

Honolulu, 96821-1933

Calvary by the Sea School 808/377-5104 Jane Stegmaier, Director ECE K
5339 Kalaniana'ole Hwy.
Web site: www.pixi.com/~cbts

IDAHO

Boise, 83709-3919

Shepherd of the Valley Preschool 208/362-5919 Edie Martin, Interim Director ECE K
and Kindergarten
3100 S. Five Mile Rd.

ILLINOIS

Aurora, 60506

St. Mark's Child Care Center 630/897-8063 Sara Brandt, Director ECE K
27 S. Edgelawn Dr.

Chicago

Ashburn Lutheran School 773/737-2156 Andrea Anderson, Principal K12345678
3345 W. 83rd St. 60652-3314

Bethel Christian School and Preschool 773/533-3636 Verna L. Baker, Principal ECE K12345678
4215 W. West End Ave. 60624

Holy Family Lutheran School 773/549-4084 Lois Schaeffer, Principal K12345678
4256 W. Walton St. 60651

Luther High School North 773/286-3600 Nathaniel Grunst, Superintendent
5700 W. Berteau Ave. 60634-1717 Stephen C. Kurek, Principal

Park View Lutheran School 773/267-0072 Jo Eilyn Dorsey, Principal K12345678
3919 N. Monticello 60618-4127

Pilgrim Lutheran School 773/477-4824 Doris Knuth, ECE Director ECE
4300 N. Winchester Ave. 60613-1016 Fax: 773/477-8996 David Maring, Principal K12345678
E-mail: daheman@aol.com
E-mail: knuth4@aol.com

Prince of Peace Lutheran School 773/342-6082 Sandra Merges, Administrator K12345678
2649 N. Francisco 60647

St. Luke Lutheran School 773/472-3837 Patricia A. Grunde, Principal ECE K12345678
1500 W. Belmont Ave. 60657-3168

The Lutheran Day Nursery of Chicago 733/486-4222 Lowell Young, Executive Director ECE K
1802 N. Fairfield Ave. 60647-4293

Huntley, 60142

TLC Preschool 847/689-5781 Susan M. Hansen, Director ECE K
11008 N. Church St.; PO Box 186

Park Ridge, 60068-1567

Messiah Lutheran Child Care Center 847/825-3767 Karen Black, Director ECE K
1605 Vernon Ave.
E-mail: messiah_child_care@ameritech.net
Web site: www.messiahchildcare.com

River Forest, 60305

Grace Lutheran School 708/366-6900 Gerald L. Koenig, Principal K12345678
7300 W. Division

Rockford

Lutheran Junior High School 815/877-9551 Patricia Davis, Principal 78
3411 N. Alpine 61114-4897

Luther Academy at Gloria Dei 815/877-9551 Don Swanson, Principal K123456
4700 Augustana Dr. 61107-2399

Luther Academy 815/227-8894 Jan Bishoff, Principal K123456
5001 Forest View Ave. 61108

Luther Learning Academy 815/397-4020 Virginia Nuechterlein, Director ECE K
2233 12th Ave. 61104-3497

Lutheran High School 815/877-9551 Donald Erickson, Superintendent 9 10 11 12
3411 N. Alpine 61114-4897 Keith Wilson, Executive Director 9 10 11 12
Donald Kortze, Principal 9 10 11 12

Tinley Park, 60477

Zion Lutheran Early Childhood Center 708/532-1656 Char Raines, Director ECE K
17100 S. 69th Ave.

Villa Park, 60181-2929 St. Paul Christian Day Care Center 545 S. Ardmore	630/832-0420	Karyl Dunik, Director	ECE	K
INDIANA				
Fort Wayne, 46802-3998 St. John Lutheran School and Preschool 725 W. Washington Blvd.	219/426-4193	Kenneth Hebel, Principal	ECE	K12345678
Michigan City, 46360-3599 St. Paul Lutheran School 818 Franklin Sq. E-mail: biblesteward@geocities.com	219/874-7409	Robert W. Asplund, Principal		K12345678
IOWA				
Waverly, 50677 St. Paul's Lutheran School 212 2nd St. NW E-mail: SPLS@kca.net	319/352-1484 Fax: 319/352-3999	Christi Lines, Principal	ECE	K123456
KENTUCKY				
Louisville, 40299-1736 Christ Lutheran Kindergarten 9212 Taylorsville Rd.	502/287-5082	Donna Scott, Director		K
LOUISIANA				
Marrero, 70072-2699 Concordia Lutheran School 8700-B Westbank Expy.	504/347-4155	Timothy Stibrich, Administrator Debra Sweeden, Principal	ECE ECE	K12345878 K12345678
MARYLAND				
Annapolis, 21403-1012 St. Martin's Lutheran Church School 1120 Spa Rd.	410/269-1955	Margaret Wolfe, Principal	ECE	K12345678
Baltimore St. John's Christian Day School and Day Nursery 226 Washburn Ave. 21225-2019	410/355-7296	Mary H. Wright, Principal	ECE	K123456
St. Peter's Christian Day School and Preschool 7910 Belair Rd. 21236-3706	410/665-4521	Norma L. Pilot-Peters, Principal	ECE	K123456
Frederick Good Shepherd Lutheran Kindergarten and Nursery 1415 W. 7th St. 21702-4136	301/695-5855	Rita Bellups, Director	ECE	K
Wee Folk School 35 E. Church St. 21701-5493	301/663-5117	Sue A. Basford, Director	ECE	K
Joppa, 21085-3204 Trinity Lutheran School and Child Care 1100 Philadelphia Rd.	410/679-4414	Carol Schafer, Child Care Director Patty Ree, Educational Director	ECE ECE	K12345678
Towson, 21204-7583 Ascension Lutheran Nursery School and Kindergarten 7601 York Rd.	410/825-1725	Joan Silex, Director	ECE	K
MASSACHUSETTS				
Fairhaven, 02719 Trinity Afterschool Program 16 Temple Pl. E-mail: jhnatic@ma.ultranet.com	508/993-6351	Barbara Mills, Coordinator		12345 (after school only)
Marlboro, 01752-3940 Meadowbrook Child Garden 537 Bolton St.	508/485-1975	Kathy Whitney, Director	ECE	K
MICHIGAN				
Canton, 48187 St. Michael Christian School 7000 N. Sheldon Rd. E-mail: stmichae@mail.wcresa.k12.mi.us Web site: www.wv.net.com/stmikes~stmikes/	734/459-9720	Pamela Buchanan, Interim Principal	ECE	K1234
Dearborn Heights, 48127-3021 Christus Victor Kindergarten and Child Care Center 25535 Ford Rd.	313/278-8879 Fax: 313/278-8112	Christina Allen, Director	ECE	K

Pigeon, 48755-0050

Cross Lutheran School
7274 Hartley St.; Box 50
E-mail: crossis@avci.net

517/453-3331
Fax: 517/453-3331

Beth Hughes, Director
Lynn Schebor, Principal

ECE K12345678

MINNESOTA

Bayport, 55003

Shining Star Child Development Center
490 N. 4th St.
E-mail: terisu@uswest.net

Katy Selb, Director

ECE K123456

Bloomington, 55431-3856

TLC Care Center Transfiguration Lutheran
111000 France Ave. S.

612/884-7955

Barbara Wigstadt, Director

ECE K

Maplewood, 55119

Gethsemane Lutheran School and Preschool
2410 Stillwater Rd.

651/739-7540

Joanne Revoir, Principal

ECE K12345678

Oakdale, 55128

House of Prayer Lutheran
Muffinman Child Development
Center Preschool
6049 40th St. N.

612/779-8740

Melinda Myers, Director

ECE K

St. Louis Park, 55426-2354

Westwood Early Childhood Center
9001 Cedar Lake Rd.

612/545-5624

Marilyn Stalheim, Director

ECE K

MISSOURI

Florissant, 63031-4511

Atonement Lutheran School and Preschool
1285 New Florissant Rd. N.

314/837-1252

Mark Briggs, Principal

ECE K12345678

St. Louis, 63105-2120

Bethel Lutheran School
7001 Forsyth Blvd.

314/863-3111

Sandy L. Kalin, Principal

ECE K12345678

NEVADA

Henderson, 89014

Christ the Servant Lutheran Preschool
and Kindergarten
2 S. Pecos Rd.

702/263-0802

Marilyn Uken, Director

ECE K

Las Vegas

Carousel Christian Child
Development Center
800 N. Bruce St. 89101-2106

702/849-7160

Karen Bigelow-Vamey, Director

ECE K

Faith Lutheran High School
1251 Robin St. 89106

702/648-7047

John Haynal, Principal

678 9.10 11 12

Faith Lutheran Jr./Sr. High School
2015 Hualapai Way

702/648-7047

Kevin Dunning, Principal

678 9.10 11 12

NEW HAMPSHIRE

Rochester, 03839-5213

School on the Hill
75 Main St.

603/332-3727

Ann Mackey, Director

ECE K

NEW JERSEY

Bogota, 07603-1633

Trinity Lutheran School
167 Palisade Ave.

201/487-3580

Helen Hughes, Acting Principal

ECE K1

Brick Town, 08723-3456

St. Thomas Christian Academy
and Nursery School, Inc.
135 Salmon St.

908/477-5335

Rev. Nancy E. Thomas, Principal

ECE K12345678

Cranford, 07016-2122

Calvary Nursery School and Child Care
108 Eastman St.

908/272-3962
Fax: 908/276-2419

Barbara Ustupski, Director

ECE K

Jersey City, 07304

Lutheran Parochial School Association of
Hudson County
15 Clendenny St.

201/333-5269

Emma Hinchey, Principal

ECE K12345678

Middletown, 07748-1742

King of Kings School
250 Harmony Rd.; PO Box 791

732/615-0220

Barbara Benson, Director

ECE K1

SCHOOLS

Springfield, 07081

Holy Cross Christian Nursery School
639 Mountain Ave.
E-mail: HCLChurch@aol.com
Web site: www.holycrossnj.org

973/379-7160
Fax: 973/379-8887

Donna L. Hydock, Director

ECE K

Teaneck, 07666-2014

Grace Lutheran School
1200 River Rd.

201/836-0994

Jeanne L. Griffin, Principal

ECE K123456

Vineland, 08360-2964

Little Acres Learning Center
2384 E. Landis Ave.

609/692-6470

Nancy C. Pollard, Director

ECE K

NEW MEXICO

Albuquerque, 87112

St. Luke Lutheran Weekday School
9100 Menaul Blvd. NE

505/292-8812

Linda Hunter, Director

ECE K

NEW YORK

Brooklyn

Epiphany Lutheran School
721 Lincoln Pl. 11216-4295

718/773-7200

Rev. Robert L. Gahagan, Headmaster
Cardelia Givens, Principal

ECE K12345678
ECE K12345678

Leif Ericson Day School
1037 72nd St. 11228-1216

718/748-9023

Christine Hauge, Principal

ECE K12345678

Lutheran Elementary School of Bay Ridge
440 Ovington Ave. 11209-1505

718/748-9502

Carol Paulas, Principal

ECE K12345678

St. Stephen Lutheran Parochial School
2806 Newkirk Ave. 11226-7818

718/489-9575

Hubert Chang, Principal

ECE 123456

Brookville, 11545

Long Island Lutheran Jr./Sr. High School
131 Brookville Rd.

516/626-1700

David M. Hahn, Exec. Director
Paul Wenger, Principal

678 9 10 11 12
678 9 10 11 12

E. Northport, 11731-1490

St. Paul's Lutheran School and Nursery
106 Vernon Valley Rd.

516/754-4424

Margaret Anderson, Principal

ECE K123

Hempstead, 11550

Epiphany Lutheran School
35 Fulton Ave.

516/481-9344

Karen Koegel

ECE K1

Hollis, 11423-2518

Holy Trinity Community School and Preschool
90-20 191st St.

718/465-3739

Linda S. Mitchell, Principal

ECE K12345678

Jamaica, 11432

Our Savior Lutheran Preschool
90-04 175th St.

718/739-7452

Annette Valerio, Director

ECE K

Long Island City, 11103-3982

Queens Lutheran School and Nursery
31-20 37th St.

718/721-4313

Betty J. Lee, Asst. Principal

ECE K12345678

Malverne, 11565-1212

Grace Lutheran School
400 Hempstead Ave.

516/599-6557

ECE K123456

Maspeth, 11378-0017

Martin Luther High School
60-02 Maspeth Ave.; P.O. Box 760017

718/894-4000

Ben Herbrich, Exec. Director
Elizabeth Crowe, Principal

9 10 11 12
9 10 11 12

Middleburgh, 12122

St. Mark's Christian School and Preschool
74 Main St.; P.O. Box 629

518/827-5318

Lori Lower, Director

K123

Plainview, 11803-2011

Good Shepherd Lutheran School and Preschool
99 Central Park Rd.

516/349-1968

Lisa B. Knapp Penny, Principal

ECE K

Sanborn, 14132-9340

St. Peter's Lutheran School and Preschool
6168 Walmore Rd.

716/731-4422

William Bullwinkle, Principal

ECE K12345678

Staten Island

Eltingville Lutheran School and Preschool
300 Genesee Ave. 10312-2449

718/356-7811

Janet L. Scheiper, Principal

ECE K12345678

Trinity Lutheran School

309 St. Paul's Ave. 10304-2232

718/447-4600

Linda Nilsen, Principal

ECE K12345678

Syracuse, 13204

House of Prayer Weekday Church School
101 Dudley St.

315/475-3290

Alice Moberg-Sarver, Director

5678

NORTH CAROLINA

Charlotte, 28204-2818 Charlotte Lutheran Schools 1225 E. Morehead St.	704/372-7738	David Janisko, Principal	ECE	K1234567
Mooreville, 28115 St. Mark Lutheran Preschool and Kindergarten 454 Fieldstone Rd.	704/664-2009	Kathryn McFarland, Director	ECE	K
Raleigh, 27604-2144 Faith Lutheran School 1809 Capital Blvd.	919/829-5899	Jane H. Knox, Principal		K1234567
Salisbury, 28144 St. John's Kindergarten 200 W. Innes St.	704/636-4404	Teresa Stoner, Director	ECE	K
Woodside, 11377-3993 Rainbow Christian Day Care and Kindergarten 72-01 43rd Ave.	718/335-3361	Cleide W. Capelozza, Director	ECE	K

NORTH DAKOTA

Fargo, 58102-3818 Oak Grove Lutheran High School 124 N. Terrace Web site: www.oakgrove.k12.nd.us	701/237-0210 Fax: 701/237-4217	Rev. John G. Andreasen, President John Conant, Academic Dean		678	9 10 11 12
------------------------------------------------------------------------------------------------------------------	-----------------------------------	-----------------------------------------------------------------	--	-----	------------

OHIO

Canton, 44702 Trinity Lutheran Preschool and Kindergarten 231 McKinley Ave. NW	330/456-0801	Mary Ann McNary, Director	ECE	K	
Cleveland, 44135 West Park Lutheran School 13712 Bellaire Rd.	216/941-2770	Glenn E. Kloha, Principal		K12345678	
Cleveland Heights, 44118 Lutheran East High School 3565 Mayfield Rd.	440/382-6100	Paul Bruhn, Principal			9 10 11 12
Columbus, 43229-6423 Ascension Lutheran Preschool and Kindergarten 1479 Morse Rd.	614/268-2010	Patricia Karr, Director	ECE	K	
Dayton, 45401-0068 Lutheran School of the Miami Valley 239 Wayne Ave.; PO Box 68	937/224-1939	Ray Lamb, Superintendent Gerald Haur, Principal		K123456 K123456	
Fairview Park, 44126-2301 Messiah Lutheran School 4401 W. 215th St. E-mail: Messiah@unidia.com Web site: www.mlmsystems.com/me	440/331-6553	Alan Feddersen, Principal		K12345678	
Marion, 43302 Emanuel Lutheran Childcare 241 S. Prospect St.	614/382-0257	Donna M. McElhose, Director	ECE	K	
Marysville, 43040-1696 Trinity Lutheran School 220 S. Walnut St.	513/642-1726	Kathleen House, Principal	ECE	K123456	
Reynoldsburg, 43068-7211 Messiah Christian School 1200 Waggoner Rd.	614/864-3506	Mary Denise Espiritu, Director	ECE	K	
Rocky River, 44116-4089 Lutheran West High School 3850 Linden Rd.	440/333-1660	Dwayne Jobst, Principal			9 10 11 12
Springfield, 45502-1109 St. John's Christian School 27 N. Wittenburg Ave. Fax: 937/325-7925	937/325-4311	Bambi L. Heck, Director	ECE	K123	
Toledo, 43605-1519 First St. John Day School 2471 Seaman St.	419/691-6480	Judy Cervantes, Director	ECE	K	
Warren, 44483 Children's Rainbow Cooperative Preschool and Kindergarten 2860 E. Market St.	330/394-7534	Beth Long, Director	ECE	K	
Woodville, 43469-1138 Solomon Lutheran School 305 W. Main St. E-mail: solo_st_kg@noeca.gov Web site: www.woodville.net/solomon	419/849-3600 Fax: 419/849-2260	George Baker, Principal	ECE	K123456	

Youngstown, 44507New Hope Academy
1400 Oakhill Ave.

330/743-HOPE

Sylvia Imler, Principal

K1234567

OREGON**Albany, 97321-6084**Good Shepherd Lutheran School
1910 SE 34th Ave.

541/926-4875

Marjean Johnson, Director

ECE

K

Klamath Falls, 97603-6860Tiny Hopefuls Day Care
2314 Homedale Rd.

541/884-0398

Kathy Badorek, Director

ECE

K

Portland, 97233-4960Portland Lutheran School
740 SE 182nd Ave.

503/667-3199

Patricia L. Kunert, Principal
Donn M. Maier, Principal

ECE

K12345678

9 10 11 12

SalemChrist Lutheran Community Daycare
4440 State St. 97301-5457

503/363-1427

Gwen Slippy, Director

ECE

K

Sunnyview Child Care Center
Holy Cross Lutheran Church
1998 Lansing Ave. NE 97303-1636503/364-3028
Fax: 503/375-9901

Leah Passmore, Director

ECE

K

Woodburn, 97071-3832Little Lambs Preschool of
Immanuel Lutheran Church
1036 E. Lincoln

503/981-3544

Tracie McBeth, Director

ECE

K

PENNSYLVANIA**Berwick, 18603-1454**Good Shepherd Lutheran Church
Childcare Center
1600 Fowler Ave.

717/752-3737

Jane McHenry, Director

ECE

K

Catasauqua, 18032-1820St. Paul's Child Care Center
417 Howertown Rd.

610/264-0190

Dianne Maria Milia, Administrator

ECE

K (before and after
school program)**Emmaus, 18049**The Lutheran Academy
3461 Cedar Crest Blvd.
E-mail: cnhershman@aol.com

610/966-7608

Christine Leonard, Principal

K123

E. Stroudsburg, 18301St. Paul's Lutheran School
RR 2, Box 2157
E-mail: SPLS@noim.com

717/223-7700

Toni Gilbert, Principal

ECE

K12345

ErieGood Shepherd PreSchool
606 E. 38th St. Blvd. 16504-1762

814/825-8029

Barbara Grande, Director

ECE

K

Luther Memorial Learning Center
220 W. 11th St. 16501-1702

814/454-0106

Susan M. Belott, Principal

K12345678

St. Matthew's Lutheran School
950 W. 7th St. 16502-9998

814/452-4379

Lydia Ceroni, Principal

K123456

Franklin, 16323Grace Learning Center Afterschool Program
735 Elk St.

814/437-7035

Marlene Richards, Director

123456 (after school only)

Hazleton, 18201Hazleton Trinity Nursery School and Kindergarten
100 N. Church St.

717/454-3492

Rev. Carl G. Schweitzer, Director

ECE

K

Kulpsville, 19443Come Little Children Day Care Center
Sumneytown Pike, PO Box 213

215/256-6883

Christine Harubin, Director

ECE

K

Northampton, 18067-8969Lehigh Valley Lutheran School
1335 Old Carriage Rd.

610/261-0822

Janet E. Greenleaf, Principal

K12345678

PhiladelphiaImmanuel Lutheran School
1015 Cottman Ave. 19111-3658

215/725-7265

Kenneth K. Miller, Principal

K12345678

Lutheran High School of Philadelphia
6101 Oxford St. 19151

215/878-8480

678

9 10 11 12

Redeemer Lutheran School
3212 Ryan Ave. 19136-4391

215/624-6446

Paul Stadelberger, Principal

K12345678

Trinity Christian School
2300 S. 18th St. 19145-3730215/336-0250
Fax: 215/334-6656

Ann Letizia, Principal

ECE

12345678

Reading, 19806Jacksonwald Learning Center
250 Church Lane Rd.

610/779-1108

Dianna Schaeffer, Director

ECE

K

State College, 16801-5625Grace Lutheran Church Preschool
and Kindergarten
205 S. Garner St.

814/238-2478

Kris Eng, Director

ECE

K

Stroudsburg, 18360-1723Rainbow Trail Child Care Center
9 N. 9th St.

717/424-1443

Karen M. Brennan, Director

ECE

K

Telford, 18969-1904St. Paul's Lutheran Child Care Center
107 W. Lincoln Ave.

215/723-5131

Sarah Beyer, Director

ECE

K

RHODE ISLAND**Pawtucket, 02861**Trinity Lutheran Nursery
690 Newport Ave.

401/725-6240

Liz Molloy, Director

ECE

K

SOUTH CAROLINA**Goose Creek, 29445**St. Timothy's Children's Center
200 Goose Creek Blvd. S.

803/553-7175

Gail Brinsky, Director

ECE

K

Myrtle Beach, 29572St. Philip's Lutheran Kindergarten and Day Care
6200 N. Kings Hwy.

803/449-5345

Janice Myers, Director

ECE

K

N. Myrtle Beach, 29582The Lord's Children
818 Jordan Rd.

803/280-5434

Debbie Smithson, Director

ECE

K

N. Augusta, 29841-3440Holy Trinity Lutheran Preschool
1002 Carolina Ave.

803/279-0765

Ginny Coughenour, Director

ECE

K

Pawleys Island, 29585St. Peter's Lutheran School
65 Crooked Oak Dr.

803/237-2792

Dana Kiser, Director

ECE

K

Summerville, 29483-6004St. Luke's Children Center
208 Central Ave.

803/871-8666

Jeanne Greene, Director

ECE

K

SOUTH DAKOTA**Aberdeen, 57401**Bethesda Sharing Center
1224 S. High St.605/225-7596
Fax: 605/225-7585

Patricia Buechler, Director

ECE

K

TEXAS**Austin, 78701-1514**St. Martin's Lutheran School
806 W. 15th St.

512/476-4037

Nancy Angel, Principal

ECE

K12345

Bellaire, 77401-4202Faith Lutheran Day School
4600 Bellaire Blvd.
E-mail: jackpat@wans.net

713/664-3233

Jackie Blackman, Director

ECE

K

BrenhamFaith Lutheran School
1500 Salem Rd. 77833-9708

409/277-9595

Diane Vaughn, Principal

K123456

St. Paul's Christian Day School
305 W. 3rd St. 77833-4199

409/836-1145

Sherrie Winklemann, Director

ECE

K12

DallasChrist Lutheran Child Development Center
3001 Lovers Ln. 75225-7812

214/363-2242

Chris Deller, Director

ECE

K

Faith Montessori Children's Center
6607 S. Hampton 75232-2917

214/331-1622

Doris Dupree, Director

ECE

K

Fort Worth, 76107-3341Trinity Lutheran Children's Center
3821 Tulsa Way

817/732-8522

Diana Smith, Director

ECE

K

HoustonSt. Martin's Children Center
9550 Bellaire Blvd. 77036

713/774-4022

Dorothy Taylor, Director

ECE

K

Zion Lutheran Preschool
3606 Beauchamp 77009-6231

713/869-6844

Pat Rogers, Director

ECE

K

Marble Falls, 78654-4923

St. Peter's Lutheran Preschool and Kindergarten 1803 Hwy. 1431 W.	210/693-2253	Jan Starkey, Director	ECE	K
----------------------------------------------------------------------	--------------	-----------------------	-----	---

Odessa, 79761-2440

Christ Lutheran School and Preschool 2002 N. Lincoln	915/337-1294	Rev. Ronald L. Rennegarbe, Principal Paula Rennegarbe, Director	ECE	K123456
---------------------------------------------------------	--------------	--------------------------------------------------------------------	-----	---------

San Antonio

Good Shepherd Lutheran Church Day Care Center 1630 Goliad Rd. 78223-2722	210/333-0461	Jean Weaver, Director	ECE	K
--------------------------------------------------------------------------------	--------------	-----------------------	-----	---

Hope Lutheran Day Care and Kindergarten 5714 Callaghan Rd. 78228-1101	210/433-2011	Carol O. Frye, Director	ECE	K
--------------------------------------------------------------------------	--------------	-------------------------	-----	---

MacArthur Park Lutheran School 2903 Nacogdoches Rd. 78217-4522	210/822-5374	Elizabeth Overton, Principal	ECE	K12345678
-------------------------------------------------------------------	--------------	------------------------------	-----	-----------

St. John's Lutheran School and Nursery 502 E. Nueva St. 78205-3424	210/225-2392	Rebecca V. Gomez, Principal	ECE	K12
-----------------------------------------------------------------------	--------------	-----------------------------	-----	-----

Shepherd King Christian School 303 W. Ramsey 78216	210/366-2211	Elizabeth Perry, Director	ECE	K
-------------------------------------------------------	--------------	---------------------------	-----	---

Z-Place Child Development Center 702 Cincinnati Ave. 78201	210/732-8105	Carmel Puente, Director	ECE	K12345
---------------------------------------------------------------	--------------	-------------------------	-----	--------

Springtown, 76082

Hope Lutheran School 4795 E. Hwy. 199	817/221-4673	Tammy Lester, Director		
------------------------------------------	--------------	------------------------	--	--

Taylor, 76574-2703

St. Paul Lutheran Church Schools 401 W. 7th St.	512/352-5521 Fax: 512/365-1509	Brenda Jirasek, Principal	ECE	K12345
----------------------------------------------------	-----------------------------------	---------------------------	-----	--------

VIRGINIA**Culpeper, 22701-1528**

St. Luke's Lutheran School and Preschool 1200 Old Rixeyville Rd. E-mail: stlukes@erols.com	540/825-8890	Sindey J. Garton, Principal	ECE	K123456789
--------------------------------------------------------------------------------------------------	--------------	-----------------------------	-----	------------

Hampton, 23669

Gloria Dei Lutheran School 250 Fox Hill Rd.	757/851-6292	Linda Robinson, Principal	ECE	K12345
------------------------------------------------	--------------	---------------------------	-----	--------

Newport News

Reformation Lutheran Child Care Center 13100 Warwick Blvd. 23602		Kathy Williamson, Director	ECE	K
---------------------------------------------------------------------	--	----------------------------	-----	---

Trinity Lutheran School 6812 River Rd. 23607	757/245-2576	Claudette H. Taylor, Principal	ECE	K12345678
-------------------------------------------------	--------------	--------------------------------	-----	-----------

Norfolk, 23503

St. John Lutheran School 8918 Tidewater Dr.	757/588-8227	Barbara Krumm, Director	ECE	K
------------------------------------------------	--------------	-------------------------	-----	---

Virginia Beach, 23452

Emmanuel Lutheran Preschool 3900 Virginia Beach Blvd.	757/340-3866	Kathy Nichols, Director	ECE	K
----------------------------------------------------------	--------------	-------------------------	-----	---

WASHINGTON**Bellevue, 98007**

Ark at Cross of Christ 411 156th Ave. NE	206/644-5414	Jan Galbraith, Director	ECE	12345
---------------------------------------------	--------------	-------------------------	-----	-------

Bellingham, 98226-2324

Catch the Son Preschool and Kindergarten 2600 Lakeway Dr.	360/733-1277	Kathy A. Dooley, Director	ECE	K
--------------------------------------------------------------	--------------	---------------------------	-----	---

Camano Island, 98292-8804

Camano Lutheran Daycare 870 N. Heichel Rd.	206/629-2253	Bonnie Thomas, Director	ECE	K
-----------------------------------------------	--------------	-------------------------	-----	---

Gig Harbor, 98335-8301

Peninsula Lutheran School 6509 38th Ave. NW	206/851-2501	Anita Shomshak, Director	ECE	K
------------------------------------------------	--------------	--------------------------	-----	---

Issaquah, 98029

Noah's Ark Christian Preschool and Kindergarten 4221 228th Ave. SE	425/392-7470	Coralee Hasse, Director Jennifer Bohner, Director	ECE ECE	K K
-----------------------------------------------------------------------	--------------	------------------------------------------------------	------------	--------

Poulsbo, 98370-0127

Martha and Mary Children's Services 19266 3rd Ave. NE; PO Box 127	360/697-2278	Joanna Carlson, Director	ECE	K
----------------------------------------------------------------------	--------------	--------------------------	-----	---

Redmond, 98052-3709

Faith Lutheran School of Redmond 9041 166th Ave. NE	206/882-2778	John Oordt, Principal		K123456
--------------------------------------------------------	--------------	-----------------------	--	---------

Seattle, 98116

Seattle Lutheran High School
4141 41st Ave. SW
E-mail: coursey@SeattleLutheran.org
Web site: www.SeattleLutheran.org

206/937-7722

Donna Coursey, Executive Director

9-10 11 12

Stanwood, 98292-0370

Our Saviour's Lutheran Preschool
27201 99th Ave. NW

360/629-3767

Mary Lu Conley, Director

ECE

K

Tacoma, 98444-3629

Trinity Lutheran Preschool and Kindergarten
12115 Park Ave. S.

206/535-2699

Pam Melchert, Director

ECE

K

WISCONSIN**Appleton, 54914-3669**

Grace Christian Schools
900 N. Mason St.

414/733-9135

Hugh W. Kress, Principal

ECE

K123456

Stoughton, 53589-0485

Martin Luther Christian Schools
840 E. Main St.

608/873-8073

Thomas White, Administrator

ECE

K123456

Watertown, 109 53098

Lebanon Lutheran School
N534 Cty. Road R
E-mail: lebluth@globaldialog.com

414/925-3791

Wes Wrucke, Principal

K12345676

Wausau, 54401-4740

Zion Lutheran School and Preschool
616 Grant St.

715/845-7404

Craig A. Hoffman, Principal

ECE

K12345678

LUTHERAN EARLY CHILDHOOD EDUCATION CENTERS (ECE) 1999-2000

As of September 15, 1999

The Early Childhood Education Centers (ECE) included in this directory, are ECE centers that are owned and operated under the sponsorship of a single ELCA congregation or an association of at least one ELCA congregation and congregations of other Lutheran church bodies.

For more information about ELCA schools and ECE centers, contact John J. Scibilia, Director for Higher Education and Schools, Division for Higher Education and Schools, Evangelical Lutheran Church in America, 8765 W. Higgins Rd., Chicago, Ill 60631-4194. Telephone 773/380-2845. E-mail: centrice@ix.netcom.com.

ALASKA

Anchorage, 99515

Amazing Grace Lutheran Preschool
1612 Oceanview Dr.
907/345-8366
Mary Scott, Director

Anchorage, 99501-5231

Central Lutheran Preschool
1420 Cordova St.
907/277-1622
E-mail: centluth@alaska.net

Anchorage, 99502

Gloria Dei Early Learning Center
Gloria Dei Lutheran Church
8427 Jewel Lake Rd.
907/243-1504
Betty Anderson, Director

Anchorage, 99508

St. Mark Preschool
3230 Lake Otis Pky.
907/274-8041
Joanne Fritz, Director

Eagle River, 99577

Child Development Center
10111 Eagle River Loop Rd.
907/694-2755
Nancy Smith Earle, Director

Juneau, 99801-1822

Resurrection Lutheran Child Development and
Day Care Center
740 W. 10th St.
907/586-2380
Kristin Price, Director

Petersburg, 99833

Good Beginnings Preschool
PO Box 709
907/772-3144
Debbie Cornthwaite, Director

ALABAMA

Birmingham, 35244

Christ the King Mother's Day Out Preschool
611 Riverchase Pky. W.
205/988-5004
Joan Jones, Director

ARIZONA

Rogers, 72756

Peace Lutheran Child Care Center
805 W. Olrich
501/621-5683
Alison Fusillo, Director

Flagstaff, 86004

Living Christ Preschool
6401 N. Highway 89
520/526-8601
Kimberly Mattson, Director

Glendale, 85308

Joy Community Preschool
21000 N. 75th Ave.
602/362-3200
Susan Ryan, Director

Goodyear, 85338-1200

Christ Lutheran Preschool
918 S. Litchfield Rd.
602/932-4176
Jeffery Gallen, Director

Kingman, 86401-4730

Grace Lutheran Preschool
2101 Hamison
602/753-3068
Stephanie Roundy, Director

Mesa, 85213

Bethlehem Lutheran Preschool
2745 N. 32nd St.
602/832-0462

Mesa, 85205

Love of Christ Preschool
1525 N. Power Rd.
602/981-6199
Janice Herron, Director

Peoria, 85382-3000

Peace Lutheran Preschool
18265 N. 89th Ave.
602/972-1076
Carol Michael, Director

Phoenix, 85004-1702

Ahwatukee Preschool
Mountain View Lutheran Church
11002 S. 48th St.
480/893-2531
Web site: www.MVLC.com
Diane Fitzsimons, Director

Phoenix, 85009

Alzona Lutheran Preschool and
Child Care Center
3342 W. Roosevelt
602/272-3674
Sylvia Meredith, Director

Phoenix, 85015

American Evangelical Lutheran Preschool
1830 W. Glenrosa Ave.
602/274-9978
Ute Wilfong, Director

Phoenix, 85028

Christ the King Preschool
3190 E. Northern
602/992-9880
Doris Gonzales, Director

Phoenix, 85014

Faith Lutheran Preschool and
Parenting Center
801 E. Camelback Rd.
602/277-6175
Nancy Maxwell, Director

Phoenix, 85040

Hope Children's Center
6600 S. Central Ave.
602/276-5641
Lauree Dixon, Director

Phoenix, 85018

Prince of Peace Lutheran Preschool
3641 N. 56th St.
602/947-5845
Sue Covey, Director

Phoenix, 85015

Shepherd of the Valley Preschool
1500 W. Maryland Ave.
602/249-1936
Elizabeth Jacobs, Director

Prescott, 86301-1731

American Lutheran Preschool
American Lutheran Church
2085 Scott Dr.
602/445-4348
Marcia Nicholas, Director

Scottsdale, 85253-3625

Ascension Lutheran Preschool
7100 N. Mockingbird Ln.
602/951-3567
Judy Lenz, Director

Scottsdale, 85254-3863

La Casa de Cristo Preschool
6300 E. Bell Rd.
602/998-0868
Patti Whittle, Director

Tempe, 85282-7514

King of Glory Preschool
2085 E. Southern Ave.
602/838-0477
Claudia Varga, Director

Tucson, 85737

Resurrection Lutheran Preschool
11575 N. 1st Ave.
520/575-9901
Jane Gordon, Director

Tucson, 85749-8918

Tanque Verde Lutheran Preschool
8625 E. Tanque Verde Rd.
602/749-1606
Donna Elmquist, Director

CALIFORNIA

Alameda, 94501-2634

Son-Light Preschool
1910 Santa Clara Ave.
510/865-6367
Renate M. Westbrooks, Director

Anaheim, 92805-4413

Grace Lutheran Preschool
700 W. South St.
714/776-8500
Heather Lahmon, Director

Berkeley, 94708

Grizzly Peak Early Childhood Center
401 Grizzly Peak Blvd.
510/525-7200
Marion Cowee, Director

Buena Park, 90620-3899

Good Shepherd Preschool
7082 Crescent Ave.
714/827-6440
Baerbel Neumann, Director

Canoga Park, 91303-1430

Children's Place Lutheran Child
Development Center
7500 De Soto Ave.
818/340-1030
Bobbi Lehman, Director

Carson, 90746-3174

First Lutheran Child Development Center
19707 S. Central Ave.
310/631-0107
Cheryl L. Jackson, Director

Cerritos, 90703

Creative Care Preschool
18424 S. Bloomfield
310/809-8097
Sara Gurley, Director

Chatsworth, 91311-3356

Carousel Preschool and Childcare
10347 Mason Ave.
818/988-6364
Laura Skinner, Director

Chino, 91710-1913

Christ Lutheran Preschool
5500 Francis Ave.
909/627-1433
Barbara Hutson-Harwood, Director

Chowchilla, 93610-0387

Trinity Lutheran Preschool
821 Trinity Ave., PO Box 387
209/665-4801
Mindy Schnoor, Director

Citrus Heights, 95621

Ascension Christian Preschool
7607 Garden Gate Dr.
916/723-8455
Jannell Franklin, Director

Concord, 94518-3032

Concordia Christian Day Care Center
988 Oak Grove Rd.
510/825-4170
Evelyn Qualters, Administrator

Corte Madera, 94925

Marin Lutheran Children's Center
649 Meadowsweet Dr.
415/924-3792
Ann Primeaux, Director

Covina, 91722-1416

Grace Lutheran Preschool
913 Virginia Ave.
818/987-5855
Christy Arreguin, Director

Cupertino, 95014-3410

Bethel Lutheran Early Learning Center
10181 Finch Ave.
408/252-8512
Lois Walkenhorst, Director

Dana Point, 92629-2000

Gloria Dei Lutheran Preschool and
Daycare Center
33501 Stonehill Dr.
949/493-3596
E-mail: gloriadei@apc.net
Web site: www.apc.net/gloriad
Sandra Walsh, Director

Downey, 90240-3726

Christ Lutheran Child Care Center
7707 Florence Ave.
310/927-1611
Jonine Sodders, Director

Dublin, 94568-2421

Resurrection Lutheran Preschool
7557 Amador Valley Blvd.
925/829-5487
Diane Nico, Director

El Dorado Hills, 95762

St. Stephen's Child Development Center
1001 Olson Ln.
916/933-3714
Catherine Pearce, Director

Eureka, 95503

Little Angels Preschool and Day-Care
716 South Ave.
707/443-9544
Lisa Hughes and Nancy Vann, Co-Directors

Fairfield, 94533-3728

St. Mark's Lutheran Preschool
1600 Union Ave.
707/422-4742
Stacey Maffei, Director

Fallbrook, 92028-4467

Christ the King Lutheran Preschool
1620 S. Stagecoach Ln.
619/728-7908
Leslie Fullerton, Director

Fountain Valley, 92708-4736

King of Glory Preschool
10280 Slater Ave.
714/968-5865
Sjanie Holm, Director

Fresno, 93710-6003

Hope Lutheran Learning Tree
364 E. Barstow Ave.
209/439-8143
Heidi Thomas, Interim Director

Garden Grove, 92641-3319

Our Redeemer Preschool
12301 Magnolia
714/539-6643
Susan Creager, Director

Garden Grove, 92640-3539

St. Olaf Preschool
12432 9th St.
714/530-8930
Kathy Cavaness, Director

Gardena, 90249

St. John Children's Center
14517 S. Crenshaw Blvd.
310/355-2737
Christie Gill, Director

Glendale, 91205-1406

First Lutheran Day School
1300 E. Colorado St.
818/244-7319
Herminia Rivera, Director

Glendora, 91740-3689

Grace Lutheran Preschool
804 E. Foothill Blvd.
626/335-8413
Patricia De La Pena, Director

Grass Valley, 95945-1394

Peace Lutheran Preschool
PO Box 1394
916/273-9631
Karen Davidson, Director

Hacienda Heights, 91745-4414

St. Mark's Lutheran Preschool
2323 Las Lomitas Dr.
818/968-0428
Liz Velarde, Director

Hawthorne, 90250

Trinity Lutheran Preschool
4726 W. 129th St.
310/675-9595
E-mail: KRutt2@juno.com
Kathleen Rutt, Director

Hemet, 92544

Trinity Lutheran Church
Early Childhood Development Program
191 S. Columbia St.
909/658-2838
Vickie Pew, Director

Hemet, 92544

Trinity Lutheran Preschool
191 S. Columbia St.
909/658-5013
John Symons, Director

Hollywood, 90027-4207

Hollywood Lutheran Child
Development Center
1733 N. New Hampshire
323/666-8107
Amelia Armstrong, Director

Hollywood, 90027-4207

Hollywood Lutheran Day Care
1733 N. New Hampshire
213/666-8107
Lavina Hale, Director

Huntington Beach, 92647-3403

Grace Lutheran Preschool
6931 Edinger Ave.
714/894-1070
Cheryl L. Knight, Director

Inglewood, 90305-2908

Holy Trinity Preschool
9300 S. Crenshaw Blvd.
213/757-4850
Lillian Carter, Administrator

Irvine, 92714-3300

Good Shepherd Preschool
4800 Irvine Center Dr.
714/552-1967
Cheryl Baker, Director

LaCanada, 91011-2921

Crescenta-Canada Co-op
1700 Foothill Blvd.
818/790-1951
Bonnie Hine, Director

La Crescenta, 91214-1888

Mount Olive Lutheran Nursery and
Day Care Center
3561 Foothill Blvd.
818/249-9200
Phyllis Miller, Administrator

La Habra, 90631-5128

A Child's Place Christian Preschool
1601 W. La Habra Blvd.
310/690-4013
Mary Anne Borders, Director

La Habra, 90631-4968

Emanuel Lutheran Preschool
150 N. Palm
310/694-5316
Joan Pitochelli, Director

La Mesa, 92041-7305

ABC Barn Children's Place
10842 Fury Ln.
619/670-3898
Vicki De Harner, Director

- Laguna Hills, 92653-3434**
Lutheran Church of the Cross Preschool
24231 El Toro Rd.
949/581-8115
Cindy Bartlett, Director
- Laguna Niguel, 92677-4540**
Mission Lutheran Preschool
24360 Yosemite Rd.
949/643-8311
E-mail: cathyMLP@aol.com
Cathy Estanislau, Director
- Lakewood, 90713**
St. Timothy Lutheran Preschool
4645 Woodruff Ave.
310/425-0210
Sandie McCutchan, Director
- Lodi, 95240**
Lodi Lutheran Preschool
701 S. Pleasant Ave.
209/368-8488
Vicky Reynolds, Director
- Long Beach, 90815-3419**
Christ Lutheran Preschool
6500 Stearns St.
562/594-6117
Jennifer Stolo, Director
- Long Beach, 90814-2267**
Our Saviour's Lutheran Preschool and
Infant Care Center
370 Junipero Ave.
562/439-9679
Web site: oslchurch.com
Traci Anderson and Judy Barnes,
Co-Directors
- Long Beach, 90808-3641**
St. Luke's Christian Preschool
5633 Wardlow Rd.
562/420-7308
Kathy Kirby, Director
- Los Angeles, 90020-1701**
First Lutheran Preschool of Los Angeles
3119 W. 6th St.
213/390-6023
Raelene Wong, Director
- Los Angeles, 90045-2916**
Westchester Lutheran School
7831 S. Sepulveda Blvd.
310/670-6093
Beverly Nunez, ECE Director
- Manhattan Beach, 90266-6099**
Trinity Lutheran Church Preschool
1340 11th St.
310/379-7413; Fax: 310/379-7413
Michelle Voeller, Director
- Manteca, 95336-3144**
United Lutheran Preschool
649 Northgate Dr.
209/823-1971
Lorene Box, Director
- Mariposa, 95338**
Mariposa Lutheran Childhood
Discovery Program
4469 Hwy. 495; PO Box 615
209/966-3710
Susan Johnson, Administrator
- Millbrae, 94030**
Calvary Lutheran Preschool
Santa Lucia and Cypress Aves.
650/588-2840
Renee Montandon, Director
- Mission Viejo, 92691**
Robert H. Lange Christian Preschool
24772 Chrisanta Dr.
949/837-2500
Joan Lundbohm, Director
- Monterey Park, 91754-2813**
Faith Lutheran Day Care Center
115 W. Newmark Ave.
818/288-8081
Betty Chen, Director
- Monterey Park, 91754-6617**
Montessori School at St. Paul Lutheran Church
2009 S. Garfield Ave.
213/721-0840
John Paige, Director
- Newbury Park, 91320-3906**
King of Glory Preschool
2500 Borchard Rd.
805/498-0567
Patricia Steiner, Director
- Newport Beach, 92663-5931**
Newport Harbor Lutheran Preschool
798 Dover Dr.
949/548-7198; Fax: 949/548-1544
Dawn Bent, Director
- N. Hollywood, 91606-3323**
Laurel Hall Early Childhood Education Center
6020 Radford Ave.
818/762-1370
Corinne Muramatsu, Director
- Northridge, 91325-4104**
First Lutheran Preschool
18355 Roscoe Blvd.
818/349-8519
Kristie Godin, Director
- Novato, 94945**
All Saints Preschool and Children's Center
2 San Marin Dr.
415/893-4202
Kristie Boyden, Director
- Oakhurst, 93644-0248**
Oakhurst Lutheran Preschool
39255 Black Rd.
209/683-4673
Rev. David A. Sebastian, Director
- Ojai, 93023**
Holy Cross Preschool
1212 Maricopa Hwy.
805/646-8121
Lida S. Wachniuk, Director
- Orange, 92869-5108**
Christ Lutheran Child Care Center
2715 E. La Veta Ave.
714/532-2268
Tina Misajon, Director
- Orange, 92867-6644**
Our Saviour's Preschool
800 N. Cambridge
714/771-5040
Sue Ramsey, Director
- Orangevale, 95662-4821**
Christ the King Preschool
5811 Walnut Ave.
916/989-0141
Valarie Morgan, Director
- Orinda, 94563-4007**
Holy Shepherd Lutheran Preschool
433 Morago Way
510/254-3429
Susie Heidt, Director
- Oxnard, 93034-2536**
Our Saviour's Preschool and Day Care Center
905 Redwood St.
805/487-7300
Patti Salinas, Director
- Pacific Palisades, 90272-3499**
Palisades Lutheran Preschool
15905 Sunset Blvd.
310/459-3425
Christi Ann Valdez, Director
- Palm Desert, 92260-4897**
Hope Lutheran Preschool
45-900 Portola Ave.
760/346-5203; Fax: 760/346-1572
Noelle Johnston, Director
- Palo Alto, 94308-2902**
Grace Lutheran Preschool
3149 Waverley St.
415/493-8942
Penny McDermott, Director
- Pleasant Hill, 94523-4627**
St. Mark's Christian Preschool
3051 Putnam Blvd.
510/932-0700
Fro Butler, Director
- Pleasanton, 94566-6413**
Sunshine Enrichment Center Preschool
1225 Hopyard Rd.
510/846-6363
Penna L. Steele, Director
- Rancho Cucamonga, 91739-0713**
Cross and Crown Lutheran Preschool
6723 Etiwanda Ave.
909/899-0551
Sandra A. Taylor, Director
- Rancho Palos Verde, 90274-1517**
Ascension Lutheran Preschool
26231 Silver Spur Rd.
213/373-6083
Kay Gregory, Director
- Rancho Santa Margarita, 92688-1520**
Saddleback Children's Center
21821 Via Sosiego
949/858-0646
Dodie Schmitt and
Lu Cook, Co-Directors
- Redondo Beach, 90277-6304**
Riviera Hall Lutheran Preschool
330 Palos Verdes Blvd.
310/375-6538
Kristin Cotti, Director
- Redwood City, 94061-2626**
Messiah Children's Center
1835 Valota Rd.
415/369-4151
Pat Duvall, Director
- Richmond, 94803**
Hope Lutheran Preschool
3301 Morningside
510/222-9222
Fay Beckman, Director
- Riverside, 92506-1124**
Eden Lutheran Day Care Center
4725 Brockton Ave.
909/683-7001
Cindy Haglund, Administrator
- Rohnert Park, 94928**
Cross and Crown Lutheran Preschool
5475 Snyder Ln.
707/795-7863
E-mail: ccls@rpnnet.net
Cheryl Macche, Director

Roseville, 95661-6223
Granite Bay Christian Preschool
6365 Douglas Blvd.
916/781-3333

Sacramento, 95827
Atonement Preschool
PO Box 276245
916/363-0756
Patti Woods, Director

Sacramento, 95824-1522
Gloria Dei Lutheran Preschool
4910 Lemon Hill Ave.
916/428-1127
Kathleen Flint, Director

Sacramento, 95864-2666
Good Shepherd Preschool
1615 Morse Ave.
916/483-0466
Sandra Oakes, Director

Sacramento, 95822-1972
Lutheran Church of the Master
Child Development Center
1900 Potrero Way
916/455-5230
Martha Neill, Director

San Clemente, 92672
La Cristianita Preschool
35522 Camino Capistrano
949/496-2621
Charlene Sabella, Director

San Diego, 92122-3314
All Saints Nursery School
6355 Radcliffe Dr.
619/453-5340
Lynnell Hallock, Director

San Diego, 92111-3427
Atonement Lutheran Preschool
7250 Eckstrom St.
619/278-8151
Priscilla Clark, Director

San Diego, 92109-2697
Childhood Enrichment Center
Christ Lutheran Church
4761 Cass St.
619/483-5773
David Stark, Director

San Diego, 92115-2828
College Lutheran Preschool and Daycare
8650 Montezuma Rd.
619/464-1988
Theresa Fowler, Director

San Diego, 92104-2607
Our Savior's Preschool
4011 Ohio St.
619/283-0918
Susan Davidson, Director

San Diego, 92129-1604
Penasquitos Christian Preschool
14464 Penasquitos Dr.
619/672-9353
E-mail: BFP4KIDS@aol.com
Betsy Peck, Director

San Diego, 92107-3945
St. Peter's by-the-Sea Preschool
1371 Sunset Cliffs Blvd.
619/224-1689
Janelle Buckley, Director

San Diego, 92139-3563
St. Timothy Preschool
2602 Reo Dr.
619/475-2523

San Diego, 92124-1524
TLC Preschool
11240 Clairemont Mesa Blvd.
619/292-7446
Bonnie L. Evans, Director

San Dimas, 91773-3124
Faith Lutheran Preschool
505 E. Bonita
909/599-0783
Gail Balandran, Director

San Francisco, 94116-2281
Grace Infant Care Center
3201 Ulloa St.
415/681-6606
Pamela Ryan, Director

San Francisco, 94132-2828
Our Savior Lutheran Preschool
1011 Garfield St.
415/587-1424
Carolyn Sims, Director

San Jose, 95127-2947
Gloria Dei Lutheran Early Learning Center
121 S. White Rd.
408/272-0321
Colleen Quinn, Director

San Leandro, 94578-1429
Epiphany Christian Day School
16248 Carolyn St.
510/276-0845
Michele Pointer-Dewhurst, Director

San Leandro, 94577-5101
St. James Christian Preschool
993 Estudillo Ave.
510/895-9590
Cynthia L. Breedan, Director

San Mateo, 94403-5034
Hope Lutheran Preschool
600 W. 42nd Ave.
415/345-8438
Melodee Stepleton, Director

San Mateo, 94402-3021
St. Andrew Lutheran Preschool
1501 S. El Camino Real
415/345-1625
Darlene Jost, Director

Santa Monica, 90405-4719
Mount Olive Lutheran Preschool
1343 Ocean Park Blvd.
310/452-2342
Kay Chatowski, Director

Santa Rosa, 95405
Faith Lutheran Preschool
4930 Newanga Ave.
707/539-2521
RaeAnn Thurlow, Administrator

Santee, 92071-1433
Carlton Hills Christian Preschool
9735 Halberns Blvd.
619/449-3162
Lauri O'Neil, Director

Simi Valley, 93065-2904
Our Redeemer Preschool
9 W. Bonita Dr.
805/583-5693
Carol Maass, Director

Simi Valley, 93063-2347
Our Saviour Lutheran Preschool
4191 Cochran St.
805/526-9069
Kaye Bloore, Director

S. Lake Tahoe, 96150
Hope Lutheran Preschool
930 Julie Ln.
530/541-2113
Christine Triggs, Director

Solvang, 93483-2603
Bethania Preschool and After School
611 Atterdag Rd.
805/688-7077
Eileen Fitzgerald, Administrator

Sun Valley, 91351-0940
All Saints Learning Center
8040 Glenoaks Blvd.
818/767-6144
Sally Farinola, Director

Sun Valley, 91352-5057
Valley Lutheran Preschool
11329 Valerio St.
818/764-5404
Tiffany Marshall, Director

Thousand Oaks, 91362-2612
Ascension Lutheran Early Childhood Center
1600 Hillcrest Dr.
805/381-9081
Judy Halweg, Director

Thousand Oaks, 91360
California Lutheran University
Early Childhood Center
80 Olsen Rd.
805/493-3247; Fax: 805/493-3518
E-mail: brooks@robles.callutheran.edu
Joy Brooks, Director

Tiburon, 94920-1114
Little Lambs Nursery School
9 Shepherd Way
415/435-3521
Barbara Frey, Director

Torrance, 90503-6005
First Lutheran Early Education Center
2900 Carson St.
310/320-8923
E-mail: FLCACC@aol.com
Shirley Becker, Director

Torrance, 90503-2830
Good Shepherd Preschool
21100 Victor St.
310/542-1640
Gloria Worden, Director

Tustin, 92680-3888
Red Hill Lutheran Preschool
13200 Red Hill Ave.
714/544-3132
Cindi Markle, Director

Upland, 91786-1409
Grace Lutheran Preschool
2108 N. Euclid Ave.
909/981-2226
Angie Flores, Director

Vacaville, 95687
Shepherd of the Hills Preschool
580 Trinity Dr.
707/448-8599
E-mail: soh@conl.net
Barbara Jones, Administrator

Valencia, 91355-2323
Christ Lutheran Preschool
25816 N. Tournament Rd.
805/259-0302
Geni Tanner, Director

Ventura, 93003

TLC Preschool
Trinity Lutheran Church
196 N. Ashwood Ave.
805/644-7099
Gay Johnson, Director

Vista, 92084-4150

Noah's Ark Learning Center
1410 Foothill
760/724-5445
E-mail: firstvista@aol.com
Peggy Hughes, Director

Walnut Creek, 94596

St. Luke's Day Care
22491 San Miguel Dr.
510/935-0160

Watsonville, 95076-3100

Community Interplay School
95 Alta Vista
408/722-7075
Donita Paz, Director

W. Covina, 91791-2110

Christ Lutheran Preschool
311 S. Citrus
818/967-7531
Cathy Anderson, Director

W. Covina, 91790

Mount Calvary-Faith Lutheran Preschool and
Child Care Center
2110 W. Francisquito Ave.
818/962-1899
Linda Valdez, Director

Whittier, 90605-1804

Shepherd of the Hills Preschool
15215 E. Janine Dr.
310/693-8969
Terri Rutan, Director

Whittier, 90604-1954

St. Andrew Lutheran Preschool
11345 Miller Rd.
310/941-8012
Verna Webb, Administrator

Woodland Hills, 91364-2029

St. Luke's Lutheran Preschool
5312 Comercio Way
818/346-3070
K. C. Alexander, Director

Yorba Linda, 92886-3617

Messiah Lutheran Preschool
4861 Liverpool
714/528-8632
Helen Paulus, Director

Yucaipa, 92399-4405

Faith Lutheran Day Care Center
12449 California St.
909/790-1816
Lynda Lawson, Administrator

COLORADO**Aurora, 80014-4130**

Holy Love Preschool
4210 S. Chambers Rd.
303/693-8519
Deb Spoutz, Director

Boulder, 80303

Rainbow Child Care Center
3485 Stanford Ct.
303/499-3038
Karen Rozmiarek-DePree, Director

Calhan, 80808-0129

St. Paul's Lutheran Preschool
1450 5th St.
719/347-2798
Gladys Glaser, Director

Castlerock, 80104

Faith Lutheran Preschool
PO Box 967
303/688-3532
E-mail: Faith_Lutheran@juno.com
Web site: www.elca.org/syn/con/co/80104/
fic01a.html
Susan Stoddard, Director

Colorado Springs, 80915

Prince of Peace Preschool
4710 Galley Rd.
719/596-0482
Marsha Whitted, Director

Colorado Springs, 80918-2034

St. Luke's Lutheran Children's Center
5265 N. Union Blvd.
719/598-7821
Dawn Deiter, Director

Denver, 80222-8104

Augustana Early Learning Center
5000 E. Alameda Ave.
303/388-7012
Paula Keller, Director

Denver, 80219-3431

Good Shepherd Child Care Center
770 S. Federal Blvd.
303/936-0885
Jill Gastineau, Director

Denver, 80204-4725

Open Arms Learning Center Preschool
501 Raleigh St.
303/934-4604
Mary Morrison, Director

Durango, 81301

Childrens World Care Center
495 Florida Rd.
970/247-5310
E-mail: ctk@frontier.net

Eaton, 80615-0421

Faith Preschool
36980 WCR 37
370/454-3244
Tammy Morrow, Director

Englewood, 80110-4223

Bethany Early Childhood Center
4500 E. Hampden Ave.
303/758-0266
Nancy Yueh, Director

Fort Collins, 80525

Our Saviour's Lutheran Preschool
2000 S. Lemay
970/484-7412
E-mail: OceanRosy@aol.com
Barbara Hinman, Director

Golden, 80401-2567

South Table Mountain Preschool
17701 W. 16th Ave.
303/384-3834
Patrice Zeager, Director

Grand Junction, 81501-3098

American Lutheran Preschool
1350 N. 7th
970/242-7835
Gail Hallam, Director

Greeley, 80631-5212

Our Savior's Lutheran Preschool
1800 21st Ave.
970/352-4816
Cheryl Todd, Director

Littleton, 80120-3339

Holy Trinity Preschool
6322 S. Lakeview
303/798-1356
Cindy Smith, Director

Littleton, 80123-7060

St. Philip Early Learning Center
7531 S. Kendall Blvd.
303/972-9774
Gail C. Stokes, Director

Longmont, 80501-0327

First Lutheran Nursery
PO Box 327
303/776-2704
Barbara Boonershine, Director

Loveland, 80538

Trinity Lutheran Preschool
3333 N. Duffield
970/667-5769
Brenda Harju, Director

Parker, 80134-7922

Joyful Mission Preschool
7051 E. Parker Hills Ct.
303/841-3770
Jamie Whetstone, Director

CONNECTICUT**Avon, 06001-4019**

St. Matthew Lutheran Nursery
224 Lovely St., Rt. 177
817/675-8637

Branford, 06405-5225

Tabor Christian Community Preschool
45 Tabor Dr.
203/481-9195

Bridgeport, 06610

St. Paul's Child Development Center
1475 Noble Ave.
203/384-6023
Edie Reichard, Director

Brookfield, 06804-5184

Prince of Peace Nursery School
PO Box 5184
203/775-0140

Cromwell, 06416-1621

Bethany Lutheran Nursery School
50 Court St.
860/635-4618

Hamden, 06518-1516

Good Shepherd Nursery School
3680 Witney Ave.
203/230-8765
Linda Ibsen, Director

Manchester, 06040

Chestnut Hill Preschool
Emmanuel Lutheran Church
60 Church St.
860/649-8383
Linda Wiley, Director

Manchester, 06040-4408

Concordia Lutheran Nursery
40 Pitken St.
203/649-9349

Middletown, 06457-3222

Christ Lutheran Nursery School
300 Washington St.
203/347-6068

Milford, 06460-4550

Trinity Day School
21 Robert Treat Pky.
203/878-2002
Linda Moretz, Director

Naugatuck, 06770-2710

Salem Community Childcare Center
14 Salem St.
219/426-3347
Mary Ellen McGuire-Schwartz, Director

New Britain, 06051-2633

First Lutheran Nursery School
77 Franklin Sq.
203/224-7967
Carole Gardino Volz, Director

New Haven, 06511-2313

Bethesda Lutheran Nursery
305 Saint Ronan St.
203/787-5439

Southbury, 06488-0408

St. James Lutheran Nursery
PO Box 408
203/264-6446

Southington, 06489-2716

Zion Lutheran Nursery School
531 Woodruff St.
203/628-5759
Sandra K. Gayda, Director

Stamford, 06902-3038

Noah's Ark Nursery School
132 Glenbrook Rd.
203/357-7330
Sherry Tarantino, Director

Stamford, 06905

St. John's Lutheran Preschool
884 Newfield Ave.
203/322-0068
Francesca M. Piper, Director

Stratford, 06497-1940

Grace Lutheran Nursery
150 Chapel St.
203/375-3151

Torrington, 06790-3425

St. Paul's Hilltop Christian Nursery School
837 Charles St.
860/482-3727
Sheila Shank, Administrator

Vernon, 06066

Trinity Lutheran Preschool
Rt. 3, Meadowlark Rd.
860/875-2170
Peg Bagley, Director

Vernon, 06066

Trinity Cooperative Preschool
PO Box 2500
203/875-2170
Millie Oliphant, Director

DELAWARE**Newark, 19711**

St. Paul's School
701 S. College Ave.
302/368-0064

Wilmington, 19808-5117

St. Philip's Lutheran Preschool
4501 Kirkwood Hwy.
302/998-0171

DISTRICT OF COLUMBIA**Washington, 20008-2933**

St. Paul Lutheran Nursery
3600 Everett St. NW
202/966-5489

FLORIDA**Bradenton, 34205-3099**

Tree of Life Preschool and Day Care
2200 26th St. W.
941/747-1756
Heather Scheible, Director

Brandon, 33510

Apostles Lutheran Preschool
200 N. Kingsway Rd.
813/689-2571
Janet Shaffer, Director

Cape Coral, 33904-7297

Christ Lutheran School and
Special Angels Early Learning Center
2911 Del Prado Blvd.
941/549-2414
Anita Libby, Director

Clearwater, 34615

Wee Folks of St. Paul's
407 S. Saturn
813/446-7718
Pam Morris, Director

Clermont, 34711

Shepherd of the Hills Lutheran Preschool
151 W. Hwy. 50
352/394-3382
Chris Kurz, Administrator

Coral Springs, 33065-3998

Early Childhood Ministries
10021 W. Sample Rd.
954/752-0345
E-mail: ECM4Kids@aol.com
Gail Guyton, Director

Deerfield Beach, 33441-5802

Zion Developmental Learning Center
959 SE 6th Ave.
954/421-3146
Dee Glander, Director

Jacksonville, 32207-5397

St. Mark's Ark Child Development Center
3976 Hendricks Ave.
904/346-0404
Candace Kirby, Director

Lakeland, 33801

Grace Lutheran Child Development Center
745 S. Ingraham Ave.
941/682-6192
Ann Joyce, Director

Lehigh Acres, 33936-6723

Learning Village of Faith Lutheran Church
705 E. Leeland Heights Blvd.
941/369-6177
Mildred M. Sweatlock, Director

Lehigh Acres, 33936

The Learning Village Preschool
705 E. Leeland Heights Blvd.
941/369-1361
E-mail: tlvehigh@aol.com
Wendy M. Sokhanvari, Director

Melbourne, 32940-7907

Advent Lutheran Preschool
7550 N. Wickham Rd.
407/259-8515
Martha Correll, Director

Melbourne Beach, 32951-2625

Grace Lutheran Preschool
1805 Oak St.
407/728-4709
Paula Short, Director

Miami, 33161-4715

Christ Lutheran Children's Center
12800 NE 6th Ave.
305/895-2996
Gayle Doyle, Director

Miami, 33186

Lord of Life Lutheran Preschool
9225 SW 137th Ave.
305/387-4171
Carol Smith, Director

Miami, 33143-4329

South Miami Lutheran School
7190 Sunset Dr.
305/661-3299
Yolanda Borroto, Director

Miami Shores, 33138

Advent Lutheran Child Care
10390 NE 2nd Ave.
305/759-5439
Penny L. Seaberg, Director

Miami Springs, 33166

Grace Lutheran Children's Learning Center
254 Curtiss Pky.
305/888-3220
Maria E. Cimino, Director

Niceville, 32578-0716

St. Paul Lutheran Preschool
1407 John Sims Pky.
850/678-1298
Cathy A. Reimers, Director

N. Miami, 33168-3699

Good Shepherd Lutheran Preschool
12600 NW 4th Ave.
305/681-7426

N. Fort Meyers, 33909

Kid's Connection of Messiah Lutheran Church
2691 NE Pine Island Rd.
941/658-3536
Sharon Williams, Director

Orange Park, 32073-4276

Advent Lutheran Pre-School
2156 Loch Rane Blvd.
904/272-6370
Rhonda Oberto, Director

Ormond Beach, 32176-5777

Noah's Ark Preschool
338 Ocean Shore Blvd.
904/677-9141
Mildred Younger, Director

Palm Bay, 32905-5438

Peace Lutheran Church Preschool
1801 Port Malabar Blvd. NE
407/727-3131
E-mail: peace.lutheran@juno.com
Bev Sandberg, Director

Palm Beach Gardens, 33410-5501

Nativity Lutheran Church and Preschool
4075 Holly Dr.
561/622-4998
Marcy Verrastro, Director

Palm Coast, 32137-8136

St. Mark Christian School
303 Palm Coast Pky.
904/445-9849
Denna Brand, Director

GEORGIA

- Panama City, 32405-4007**
Messiah Lutheran Preschool
Mother's Day Out Program
924 Airport Rd.
904/785-5067
Syliva Greene, Director
- Pensacola, 32503**
St. Paul Preschool
4600 N. 9th Ave.
904/438-5229
Donna Funck, Administrator
- St. Augustine, 32086**
Memorial Lutheran Preschool
3375 US 1 S.
904/797-8777
Linda A. Burrier, Director
- St. Petersburg, 33702-7119**
Bethel Children's Center
1801 62nd Ave. N.
813/526-4132
Bonnie Stephenson, Director
- St. Petersburg, 33710-4198**
Garden of Peace Lutheran School
6181 22nd Ave. N.
813/384-9119
Jolene Smith, Administrator
- St. Petersburg, 33703-4310**
Lutheran Church of the Cross Day School
4545 Chancellor St. NE
813/525-8364
Holly Carlson, Director
- St. Petersburg, 33712-5715**
McMannis Preschool and Child Care
1901 62nd Ave. S.
813/864-3103
Andrea Delgado, Director
- Spring Hill, 33528**
Holy Cross Lutheran Day Care
6193 Spring Hill Dr.
352/686-4986
Fran Stanina, Administrator
- Stuart, 34993**
Prince of Peace Lutheran Preschool
2200 N. Federal Hwy.
407/692-2055
Nina W. Barcik, Director
- Sunrise, 33313-4650**
Christ the King Lutheran Preschool
1577 NW 61st Ave.
954/735-5790
E-mail: ChTheKing@aol.com
Elise J. Chapman, Director
- Tamarac, 33321-8426**
All Saints' Lutheran Pre-School
7875 W. McNab Rd.
954/721-3560
Karen Behrje, Director
- Tequesta, 33469-2647**
Christ the King Lutheran Preschool
46 Willow Rd.
561/746-7095
B. J. Simon, Director
- W. Palm Beach, 33406-5701**
Holy Cross Preschool Learning Center
1591 Kirk Rd.
407/433-9450
Kay Broadway, Director
- Winter Park, 32792-3901**
Redeemer Lutheran Pre-School and
Child Care
3377 Aloma Ave.
407/678-8660
Lesa Mason, Administrator

- Acworth, 30101**
Christ Our Savior Lutheran Preschool
3265 Mars Hill Rd.
770/975-8505
Karen Young, Director
- Atlanta, 30328-4171**
Apostles Lutheran Child Development Center
6025 Glenridge Dr. NE
404/256-3091
Savitri Damodaran, Director
- Lilburn, 30247**
Trinity Lutheran Preschool
1826 Killian Hill Rd.
404/972-4418
Melissa B. Faulkner, Director
- Norcross, 30092**
Christ the King Lutheran Preschool
5918 Spalding Dr.
404/449-6501
E-mail: ctklutheran@mindspring.com
Karen DeVed, Administrator
- Peachtree City, 30269-0108**
Christ Our Shepherd Lutheran Preschool
101 Peachtree Pky.
770/487-0086
Bonnie Kent, Administrator
- St. Simons Island, 31522-1711**
Christian Montessori Preschool
2801 Frederica Rd.
912/638-1692
Sidneye M. Henderson, Administrator

HAWAII

- Honolulu, 96782-2701**
The Lutheran Church of Honolulu Preschool
1730 Punahou St.
808/946-2566
Fax: 808/942-3177
E-mail: casonsgang@aol.com
Web site: www.pixi.com~Vch
Noelle Granato, Director
- Lihue, 96766-1302**
Pulama Keiki Preschool and Day Care Center
4602 Hoomana Rd.
808/245-8003
Gian Medrano, Director
- Mililani, 96789-1452**
Rainbow School at Christ Lutheran Church
95-1361 Meheula Pky.
808/623-9229
Pamela Lanias, Director
- Pearl City, 96782-2701**
Joy of Christ Lutheran Preschool
784 Kamehameha Hwy.
808/455-3330
E-mail: casonsgang@aol.com
Noelle Granato, Director
- Lewistown, 83501**
Grace Lutheran Preschool
3434 6th St.
208/743-8159
Edith Jensen, Director
- Lewiston, 83501**
Trinity Lutheran Preschool
920 8th Ave.
208/746-1946
Kathy Johnson, Director
- Moscow, 83843-2125**
Emmanuel Lutheran Preschool
1036 W. A St.
208/882-1463
Sharon Kimberling, Director
- Post Falls, 83854**
Calvary Lutheran Preschool
1011 Compton St.
208/773-5321
Wendy Cudmore, Director

ILLINOIS

- Algonquin, 60102-1974**
Light of Christ Preschool
100 Hanson Rd.
847/658-0955
Marianne Anderson, Director
- Ashton, 61006**
St. John's Preschool
366 N. Paddock; PO Box 304
815/453-7314
Connie Hanson, Director
- Aurora, 60506-4301**
St. Mark's Lutheran Church Preschool
27 S. Edgelawn Dr.
630/897-6063
E-mail: davidb@skognet.com
Sara Brandt, Director
- Barrington, 60010**
Lutheran Church of the Atonement
Christian Day School
909 E. Main St.
847/382-6360
Karta Amundsen, Director
- Bartlett, 60103-5775**
Living Lord Lutheran Church Preschool
1044 Congress Dr.
630/830-7158
Joy Gimmer, Director
- Bartonville, 61607-9435**
St. John Lutheran Child Care
6614 W. Smithville Rd.
309/697-0135
Charlotte Ricks, Director
- Bartonville, 61607-1999**
The Learning Shoppe
200 Colona
309/697-2633
Susan Crandell, Director

IDAHO

- Coeur d'Alene, 83814-8401**
Lutheran Academy of the Master
4800 N. Ramsey Rd.
208/765-1002
Shelley Matthews, Director
- Coeur d'Alene, 83814**
Trinity Lutheran Preschool
812 N. 5th St.
208/676-9112
Judi Nelson, Director
- Batavia, 60510**
Bethany Day Care Center, Inc.
8 S. Lincoln
630/879-0145
Joan Roverud, Director
- Bloomington, 61701-2008**
Noah's Ark Preschool and Nursery
1617 E. Emerson St.
309/828-1974
Janice Mathile, Director

Carol Stream, 60188

Master's Christian Preschool
580 N. Kuhn Rd.
630/665-3632
Dee Johnson, Director

Chicago, 60624

Bethel Christian Preschool
4215 W. West End Ave.
773/533-3636
Verna Baker, Director

Chicago, 60618

Concordia Child Care Center
3855 N. Seeley
773/935-3739
Kiki Collias, Director

Chicago, 60631-1514

Edison Park Lutheran Church Preschool
6626 N. Oliphant
773/631-9131
Lynda Hartwig, Director

Chicago, 60646-4602

Faith Lutheran Preschool
6201 W. Peterson
773/631-0715
Judy LeFaber, Director

Chicago, 60660-2494

Immanuel Lutheran-Together Program
1500 W. Elmdale Ave.
773/743-1820
E-mail: immanuel.lutheran.church.elca@juno.com
Michelle Knapp, Parish Nurse

Chicago, 60655

Mount Greenwood Christian Day Care Center
11249 S. Spaulding
773/779-8251
Beverly Felten, Director

Chicago, 60634-5326

Noah's Ark Preschool
3101 N. Parkside Ave.
773/237-2993
Carrie Stewart, Director

Chicago, 60657

Resurrection Lutheran Preschool
3309 N. Seminary St.
773/525-0605
E-mail: DMytych@Ameritech.net
Debbie Mytych, Director

Chicago, 60622

Trinidad Lutheran Day Care
2921 W. Division St.
773/278-9332
Cheryl Shensel, Director

Chicago, 60622-1812

Wicker Park Day Care
2112 W. LeMoine
773/653-7559

Clarendon Hills, 60514

Christ Lutheran Nursery
55 Sheridan
708/325-2220

Darien, 60561

Lord of Life Preschool
725 W. 75th St.
708/323-3161
Erwina Somwell, Director

Decatur, 62522-3307

First Lutheran Preschool
250 W. Decatur St.
217/423-8015
Missstia Tague, Director

DeKalb, 60115-3343

First Lutheran Nursery
324 N. 3rd St.
815/758-0643

Des Plaines, 60016-6297

Trinity Lutheran Preschool
675 E. Algonquin Rd.
847/827-1518
Pat Kilcullen, Director

Elgin, 60120

Bethlehem Lutheran Child
Development Center
340 Grand Blvd.
847/741-7443
Bobbi Clough, Director

Emden, 62635-0169

St. Peter Lutheran Preschool
120 Market St.; PO Box 169
217/376-3137
Mildred Maaks, Director

Evergreen Park, 60805

Haven for Tots Child Development Center
3240 W. 98th St.
708/422-3314
Victoria Trickle, Director

Fox Lake, 60020

Little Saints Lutheran Preschool and
Early Learning Center
5800 State Park Rd.
847/587-7727
Kathryn Delassus, Director

Frankfort, 60423

Frankfort Christian Preschool
215 Linden Dr.
815/469-5249
E-mail: notanerd@msn.com
Patty Sherman, Director

Franklin Park, 60131-2545

Resurrection Lutheran Preschool
9920 W. Grand Ave.
847/455-6468
Janet Baker, Director

Freeport, 61032-7114

Prince of Peace Lutheran Pre-Kindergarten
2700 W. Stephenson St.
815/232-4911
Marlene Schuler, Director

Geneseo, 61254-1566

First Lutheran Preschool
114 E. Main St.
309/944-4306
E-mail: firstlut@geneseo.net
K. Benson, Director

Glen Ellyn, 60137-5713

Rainbow Place Christian Preschool
41 N. Park Blvd.
630/469-6219
Eileen Glynn, Director

Hickory Hills, 60457-1428

Holy Apostles Lutheran Nursery
91st and 82nd Ave.
708/598-1633

Homewood, 80430-3714

Faith Lutheran Church
Wonderland Preschool
18645 Dixie Hwy.
708/799-5438
Susan Czech, Director

Ingliside, 60041-8503

Trinity Youth Center
25519 W. Hwy. 134
847/546-1044
Margaret A. E. Weeg, Director

Kirkland, 60146-0287

Strawberry Patch Christian Preschool
PO Box 287
815/522-3886
Diane Frankowski, Director

La Grange, 60525-1828

Grace Lutheran Preschool
200 N. Catherine Ave.; PO Box 207
708/352-0730
Deborah Granger, Director

Libertyville, 60048

Crossways Preschool
29700 N. St. Mary's Rd.; PO Box 726
847/367-4367
Mindy L. Doss, Director

Lockport, 60441-3237

Shepherd of the Hill Preschool
925 E. 9th St.
815/838-0708

Loves Park, 61111-4510

Grace Lutheran Preschool and Nursery
343 Grand Ave.
815/282-6114
Marcia Freed, Director

Mahomet, 61853

All God's Children
410 E. Andover
217/586-4786
E-mail: badger@pdnt.com
Karen J. Badger, Director

Mascoutah, 62258

St. Martin of Tours
Child Development Center, Inc.
9810 Fuesser Rd.
618/566-4005
Elizabeth A. Knee, Executive Director

Midlothian, 60445-1523

St. Stephen Lutheran Preschool
147th and Kildare
708/388-4289
Jenna Bober, Director

Moline, 61265-3099

Blessed Beginnings Preschool
1330 13th St.
309/764-7200
E-mail: BlessBePre@aol.com
Pam Wassenhove, Director

Monmouth, 61462-1615

Lutheran Pre-School and Day Care Center
116 S. B St.
309/734-5350
Sandi Harmon, Director

Mount Prospect, 60056-1552

Grace Preschool
1624 E. Euclid Ave.
847/824-7309
E-mail: NGrea93493@aol.com
Nancy Greaves, Director

Mount Prospect, 60056-3121

St. Mark Lutheran Preschool
200 S. Wille St.
847/253-0631
Cindy Decker, Director

Naperville, 60540

Celebration Early Childhood Center
919 S. Washington St.
630/548-3456
Jill Risher, Director

Naperville, 60565-4188

Good Shepherd Lutheran Preschool
1310 Shepherd Dr.
630/961-9220
E-mail: preschool@gslc.org
Caryn Schatz, Director

Naperville, 60564

Little Blessings Lutheran Preschool
4055 S. Book Rd.
630/904-9898
Sharon A. Koplinski, Director

Normal, 61761-1112

Kiddie Korner Preschool
1510 N. Main St.
309/452-2277
Jo Anne Litwiller, Administrator

O'Fallon, 62269-9999

Kids' Day Out
520 E. Hwy. 50
618/632-5562
E-mail: faith@intertck.net
Web site: faith_online.org
Onnie Wargo, Administrator

Oak Forest, 60452

Resurrection Preschool
151st and Central Ave.
708/687-2170
Barbara Koval, Director

Oak Lawn, 60453-3026

Trinity Lutheran Preschool
9701 S. Brandt Ave.
708/422-0193; Fax: 708/422-0194
E-mail: bettyskid@aol.com
Cathy Cepican, Director

Oregon, 61061-1401

Rainbow Corner Preschool
114 S. 5th St.
815/732-2367
Judy Mathers, Director

Palatine, 60067-7715

Bethel Lutheran Nursery School
2150 W. Frontage Rd.
847/397-4954

Park Forest, 60466-1804

Trinity Lutheran Nursery School
2901 Western Ave.
708/747-8388
Web site: www.PCBEE.com
Betty Krebs, Director

Peoria, 61607-9435

St. John Lutheran Nursery School
and Child Care
6614 W. Smithville Rd.
309/697-0135

Peoria, 61614-5803

St. Paul Lutheran Preschool
1427 W. Lake Ave.
309/682-2931
Jayme Hackett, Director

Peoria, 61614-6724

Salem Lutheran Preschool
3901 War Memorial Dr.
309/688-9212
Pamela Machacek, Director

Peoria, 61605-3407

Zion Evangelical Lutheran Child Care
and Preschool
1534 S. Easton Ave.
309/637-5448
Rebecca J. Zentko, Director

Port Byron, 61275-9001

Messiah Lutheran Preschool
302 11th St. N.
309/523-2421
Sharon K. Bass, Director

Prospect Heights, 60070-1011

Children of the Shepherd Preschool
1111 N. Elmhurst Rd.
847/459-7992
Carol Miglioratti, Director

Quincy, 62301-3944

Luther Memorial Nursery
12 Jersey St.
312/973-5200
Shelly Eager, Director

Rantoul, 61866-1525

American Lutheran Church
Christian Nursery School and Day Care
500 Church Dr.
217/893-4550
Web site: www.home1.gte.net/amluth
Pamela Cheek, Director

Richmond, 60071-0425

Grace Lutheran Child Development Center
6000 Broadway
815/678-4842
Sue Kubie, Director

Riverside, 60546

Sts. Peter and Paul
Lutheran Church Preschool
250 Woodside Rd.
708/442-5250
Donna Tuider, Director

Rock Island, 61201

Red Shoes Preschool
Augustana College Education Department
639 38th St.
309/786-4686
Martha H. Schermer, Director

Rockford, 61109-3197

Bethlehem Lutheran Preschool
4580 20th St.
815/874-2570
Pamela Boyer, Director

Rockford, 61107-3853

St. Mark Preschool
675 N. Mulford Rd.
815/398-7610
E-mail: StMarkLC@aol.com
Joyce Bornkamp, Director

Rockford, 61109-1880

Shepherd of the Valley Lutheran Preschool
2715 S. Mulford Rd.
815/399-5503

Rockford, 61104

Zion Lutheran Preschool
925 5th Ave.
815/964-4609; Fax: 815/964-4652
Kelli Appino, Director

Schaumburg, 60195-3204

Prince of Peace Preschool
930 W. Higgins Rd.
847/885-7036
Gail Mehlman, Director

Springfield, 62702-3438

St. John's Lutheran Preschool
2477 W. Washington St.
217/793-3933
Pam Smith, Director

St. Charles, 60174

Bethlehem Preschool Center
1145 N. 5th Ave.; PO Box 3850
630/584-6027
Kimberly Stephens, Director

St. Charles, 60174

Hosanna Preschool
PO Box 1100
630/584-1575
E-mail: JKC407@aol.com
Jayne Carpenter, Director

Steeleville, 62288

Peace Lutheran Preschool
303 N. Mulberry St.
618/965-3119
Christie Kelly, Director

Tinley Park, 60477

Zion Lutheran Preschool
17100 S. 69th Ave.
708/532-1656
Charlotte Raines, Director

Warrenville, 60555

Trinity Lutheran Nursery
3 S. 460 Curtis Ave.
PO Box 327
708/393-9104

Washington, 61571-1931

Faith Lutheran Community Child Care Center
2206 Washington Rd.
309/745-9308
Elaine Hullinger, Administrator

Wauconda, 60084-0023

Messiah Lutheran Preschool
25225 Ivanhoe Rd.; PO Box 23
847/526-7479
Mary Ellen Barna, Director

Westchester, 60154-2798

Glow Preschool
1101 Manchester
708/345-1375
Jan Jawor, Director

Wilmington, 60481-1534

Grace Lutheran Day School
907 Luther Dr.
815/476-6211
Linda Marquardt, Director

INDIANA**Angola, 46703**

Heaven Sent Preschool
1300 N. Williams St.
219/665-2516
Kathy Noyes, Director

Auburn, 46706-2226

St. Mark's Lutheran Preschool
211 W. 9th St.
219/925-3882

Carmel, 46032-4011

King of Glory Lutheran Nursery
2201 E. 106th St.
317/848-0597
E-mail: preschool@kogcarmel.com
Web site: www.elca.org/syn/con/IN/46032/
index/th
Leola Bucher, Director

Cicero, 46034

Bethel Lutheran Preschool
220 W. Jackson St.
317/984-4515

Columbia City, 46725

Grace Evangelical Lutheran Church Preschool
204 N. Main St.
219/244-7118
Melissa Green, Director

Evansville, 47711-2938

Shepherd of the Hills Nursery School
3600 Oak Hill Rd.
812/476-8040

Evansville, 47714-2320
St. Mark Lutheran Nursery
2300 Washington Ave.
812/476-3018
Linda Larsen, Director

Fishers, 46038-2315
Christ the Savior Preschool
11965 N. Allisonville Rd.
317/842-5649
Linda Fanimore, Director

Fort Wayne, 46818-9415
Agape Nursery School
7914 W. Cook Rd.
219/489-5031

Fort Wayne, 46835-2533
Epiphany Lutheran Nursery School
6606 Maplecrest Rd.
219/485-5122

Fort Wayne, 46815-5551
Messiah Lutheran Nursery
7211 Stelhorn Rd.
219/485-8716
Rose Marquart, Director

Fort Wayne, 46802-2186
Preschool at Trinity
405 W. Wayne St.
219/426-3424
Marsha J. Bennett, Director

Goshen, 46526-3926
Good Shepherd Nursery School
of First English Lutheran Church
406 S. 5th St.
219/533-3773
Vanette Kashmer, Director

Hartsville, 46743-0274
Holy Trinity Lutheran Community Preschool
18330 St. Rd. 37; PO Box 274
219/657-5614
Mary Jo Mikulski, Director

Indianapolis, 46250
Peter Panda Preschool
5233 E. 79th St.
317/849-4500
Holly Andress, Director

Indianapolis, 46290-1022
Pilgrim Lutheran Preschool and
Parents Time Out
10202 N. Meridian St.
317/846-2221
Shelbe Lanam, Director

Indianapolis
Servants of Christ Lutheran
Church Preschool
7650 Oaklandon Rd.
317/826-1506
E-mail: voss@servantsofchrist.org
Web site: www.servantsofchrist.org
Kathy Beckwith, Director

Jeffersonville, 47130
Faith Lutheran Weekday Church School
2014 Allison Ln.
812/282-6993
E-mail: JTaylor238@juno.com
Carol L. Taylor, Director

Lawrenceburg, 47025
Wee Care Christian Preschool
4937 State Rt. 48
812/537-2865
Clyde Knigga, Director

Merrillville, 46410
Prince of Peace Lutheran Nursery
6795 Broadway
219/884-4244

Michigan City, 46360-6408
St. Luke Preschool
2000 E. Coolspring Ave.
219/879-9415

Mishawaka, 46544-6523
First English Lutheran Nursery
16495 Ireland Rd.
219/255-4234
Jeanette James, Director

Monroeville, 46773
St. Mark's Lutheran Nursery School
201 E. South St.
219/623-3797
Sara Faulstick, Director

Muncie, 47304
Children's World Cross Lutheran Church
4401 N. Wheeling Ave.
317/286-8110

New Haven, 46774-0588
St. James Nursery School
Rt. 930 E.; PO Box 588
219/493-0106
Beth Lonis, Director

Ogden Dunes, 46403
Children's Circle Learning Center
21 Deer Trl.
219/762-4507

Portage, 46368-2114
Hope Lutheran Preschool
6322 Portage Ave.
219/783-6068
Jan Shield, Director

Porter, 46304-9701
Augsburg Pre-Kindergarten
100 N. Mineral Springs Rd.
219/926-2118
Barbara Grimes, Director

Portland, 47371
Zion Early Learning Center
218 E. High St.; PO Box 602
219/726-8832

Richmond, 47374-5695
St. Paul's Nursery School
121 S. 18th St.
765/962-7438
E-mail: PASTORGOLF@aol.com
Rev. Steven L. Schwieler, Pastor

South Bend, 46813-2499
Southeast Christian Learning Center
225 E. Haney Ave.
219/288-5266
Linda Jameson, Administrator

Speedway, 46224
St. Andrew's Lutheran School
6118 Crawfordville Rd.
317/243-3088
Suzanne R. DeBoer, Director

Union City, 47390
TLC Preschool
1470 State Rt. 28
765/964-5712
Rev. Mark E. Sloss, Director

Valparaiso, 46385-2355
Christ Lutheran Church
Little Lamb Preschool
2610 N. Campbell St.
219/462-6660
Jane Jones, Director

Valparaiso, 46383-4797
Tender Loving Care Nursery School
201 Washington St.
219/462-9624

Washington, 47501
Little Lambs Preschool
1002½ NE 6th St.
812/254-0950
Debbie Stuckey, Director

IOWA

Ames, 50010-5271
Bethesda Christian Nursery School
1517 Northwestern Ave.
515/232-6256
Patricia Johnson, Director

Anamosa, 52205-1113
St. Paul Lutheran Church Preschool
103 E. Cedar
319/462-4841
Lois Terrell, Director

Ankeny, 50021-2814
Holy Trinity Lutheran Preschool
517 SW Des Moines
515/964-4348
Iolene Anderson, Director

Bettendorf, 52722-1738
Redeemer Preschool
1107 Tanglefoot Ln.
319/344-0183
Patty Christiansen, Director

Burlington, 52601-6697
Bethany Preschool
2515 Madison Ave.
319/752-3621
Tamara Levins, Director

Burlington, 52601-1598
Messiah Lutheran Preschool
2411 West Ave.
319/754-7591
Marjorie R. Gerst, Director

Burlington, 52601-2341
Sunny Day Preschool
3109 Sunnyside Ave.
319/752-0687
Helen Weitzel, Director

Cedar Falls, 50613
Nazareth Lutheran Preschool
University and Main
319/266-7589
Juanita Monteith, Director

Cedar Falls, 50613-2598
St. John Preschool
715 College St.
319/268-0165
Mary Leen, Director

Cedar Rapids, 52403-2401
First Lutheran Preschool
1000 3rd Ave. SE
319/365-1494

Cedar Rapids, 52402-6104
St. Mark's Lutheran Preschool
2100 1st Ave. NE
319/365-5291
Mary Ellen Kaness, Director

Cedar Rapids, 52403
St. Stephen's
610 31st St. SE
319/364-2637
Timothy Smith, Director

Charles City, 50616-2715
St. John Christian Preschool
200 S. Main St.
515/228-7274
Rhonda Christensen, Director

Clinton, 52732-4434

Zion Child Care Preschool
439 3rd Ave. S.
319/243-9393
Julie Miller, Director

Council Bluffs, 51503-6587

Our Savior's Christian Preschool and Daycare
313 Story St.
712/322-6655
Pamela Card, Director

Davenport, 52806-2238

Prince of Peace Preschool
415 W. 53rd St.
319/391-4519

Davenport, 52802-1627

St. Mark Preschool
2383 W. 3rd St.
319/322-5318

Davenport, 52803-2950

St. Paul Lutheran Preschool
2138 Brady St.
319/326-3547
E-mail: stpaul@revealed.net
Barbara Newcomb, Director

Davenport, 52806-4745

Toddler's Morning Out Preschool
1915 W. Kimberly Rd.
319/391-2802
Lori Nichols, Director

Des Moines, 50309-5450

River Hills Child Care Center, Inc.
511 E. Des Moines St.
515/280-8262
Myra Willms, Administrator

Des Moines, 50310-3773

SONshine Christian Preschool Daycare
4300 Beaver Ave.
515/251-6982
Ronda Stelter, Director

Dubuque, 52002

Kids of the Kingdom Preschool
2899 Hales Mill Rd.
319/557-9290

Dubuque, 52001-5934

Noah's Ark Preschool
1755 Delhi St.
319/557-8629
Jenny Goodno, Director

Holstein, 51025-0206

St. Paul's Wee Wisdom Christian Preschool
310 E. 2nd St.; PO Box 206
712/368-2228

Independence, 50644

Immanuel Lutheran Preschool
512 5th St. NE
319/334-2511
Kimberly Wickman, Director

Iowa City, 52246-1744

Christ the King Christian Preschool
325 Mormon Trek Rd.
319/338-5236
Mary Ann Askelson, Director

Maquoketa, 52060-2553

Little Shepherd Christian Preschool
210 E. Platt; PO Box 845
319/652-5858
Cindy Heck, Director

Marion, 52302-5019

Ascension Lutheran Preschool
2210 Grand Ave.
319/373-1444
Deb Sjulín, Director

Marion, 52302-1808

Wee Wisdom Time
2770 18th Ave.
319/377-4689
Gordon Warnke, Director

Marshalltown, 50158-4604

Elim Children's Center
302 W. Church St.
515/752-8760
Miriam Bryant, Director

Mineola, 51554-0106

St. John Lutheran Preschool
PO Box 106
712/526-2268
Eileen Fleming, Director

Muscataine, 52761

Shepherd of the Cross Preschool
3300 N. Hwy. 38
319/264-0784
Michele Rogers, Director

Norwalk, 50211-1731

New Life Preschool
4380 Wakonda Dr.
515/285-5965

Primghar, 51245-0208

Grace Lutheran Preschool
380 N. Nerick; PO Box 208
712/757-4795
Donna J. Struve, Director

Shell Rock, 50670-0806

Faith Lutheran Preschool
422 N. Prairie St.; PO Box 296
319/885-4547
E-mail: gausmann@netins.net

Sioux City, 51106-2489

Kid's Junction Preschool
2039 S. St. Aubin
712/276-3346
Kathl Murphy, Director

Sioux City, 51103

Riverside Lutheran Preschool
1817 Riverside Blvd.
712/233-2161
Stephanie Verros, Director

Spencer, 51301-7117

Trinity Preschool and Daycare
9th and 11th Ave W.; PO Box 7117
712/262-8282
Alice Iverson, Director

Stanton, 51573

Good Shepherd Christian Preschool
PO Box 98
712/829-2422
Darra Reed, Administrator

Waterloo, 50702

Small World Child Development Center
3475 Kimball Ave.
319/235-6808
Jane Zucker, Director

Waterloo, 50702

Trinity Lutheran Preschool
605 W. 4th St.
319/235-6269

Waverly, 50677

St. Paul's Lutheran School
212 2nd St. NW
319/352-1484
Connie Jo Van Laningham, Director

W. Des Moines, 50266

New Horizons Christian Preschool
6820 Ashworth Rd
515/222-1520
Janet Hoyt, Director

KANSAS**Concordia, 66901-3511**

Bright Beginnings Preschool
325 E. 8th St.; PO Box 306
913/243-2476
Gerl Bogart, Director

Hanover, 66945-0421

Hanover Zion Lutheran Church
Preschool Association
PO Box 421
913/337-265
Sharon Schmidt, Director

McPherson, 67460

Trinity Lutheran Preschool
119 N. Elm
316/241-0424
Linda Benson, Director

Prairie Village, 66208

Zion Lutheran Child Care Center
7501 Belinder
913/649-5561
Sue Grant, Administrator

Russell, 67665

St. John's Lutheran
Buttons and Bows Preschool
425 N. Main St.
785/483-5358
Rudene Niedenthal, Director

Salina, 67401-3909

Four Wonders Pre-Kindergarten
Immanuel Lutheran Church
255 S. 7th St
913/825-7947
Carolyn Larson, Administrator

Scandia, 66966

Armana Preschool
PO Box 221
913/335-2265
Nancy S. Jefferson, Director

Shawnee Mission, 66208-1434

Faith Lutheran Preschool
4805 W. 67th St.
913/722-3515

Shawnee Mission, 66203-4462

Redeemer Lutheran Nursery
7300 Nieman Rd.
913/631-8889

Topeka, 66604-2021

Children's Day Out
1234 Fairlawn Rd.
913/272-5302
Martha Carpenter, Director

Topeka, 66614

Good Shepherd Lutheran Child Care Center
2801 SW Urish Rd.
785/228-9530
Frances Wadley, Director

Topeka, 66611-1907

Our Savior's Lutheran Preschool
2021 W. 29th St.
913/266-5313
Phyllis Thun, Director

Wichita, 67203

St. Paul's Kids' Kingdom
925 N. Waco
316/263-0810
Dixie Learned, Director

KENTUCKY**Benton, 42025**

St. Matthew by-the-Lake Christian Preschool
3966 Hwy. 641 N.
502/527-1856
Greta Henry, Director

Lexington, 40502-2205

Faith Lutheran Preschool
1000 Tates Creek Rd.
606/268-0108
Beth Ann Goforth, Director

Russell, 41169

Bethel Lutheran Preschool
1351 Diederich Blvd.
606/836-8608
Karen Brown, Director

LOUISIANA**Chalmette, 70043-3345**

Gethsemane Preschool
2825 Paris Rd.
504/279-9663
Emily Gebhard, Director

Kenner, 70065-2731

Christ the King Lutheran Preschool
1001 W. Esplanade Ave.
504/460-2909
Marie Carroll, Director

Marrero, 70072-2304

Good Shepherd Lutheran Day School
6700-A Westbank Exp.
504/347-4121

New Orleans, 70122-1253

Faith Lutheran School
5333 St. Bernard Ave.
504/283-1104
Inge Fradsen, Director

New Orleans, 70114-6826

Love Lutheran Preschool
3730 MacArthur Blvd.
504/362-1968
Sue Fair, Director

Shreveport, 71104

First Lutheran Preschool
2115 Line Ave.
318/227-9952
Romney Donnelly, Director

MAINE**Augusta, 04330-5951**

Sonshine Nursery School
209 Eastern Ave.
207/623-9486
Cynthia Vermette, Director

MARYLAND**Baltimore, 21228-1911**

Christ Lutheran Nursery School
5700 Edmondson Ave.
410/747-0785
Claire Broglie, Director

Baltimore, 21218-1898

First English Lutheran Church Preschool
3807 N. Charles St.
410/235-2356

Baltimore, 21222-2399

First Lutheran Early Learning Center
(Gray Manor)
212 Oakwood Rd.
410/284-6657
Linda Rider, Director

Baltimore, 21214-2622

Grace Lutheran Christian Day Care Center
5201-05 Harford Rd.
410/254-2086
Margaret Burke, Administrator

Baltimore, 21224-4920

Messiah English Lutheran Church Playgroup
1025 S. Potomac St.
Web site: www.geocities.com/picketfence/8023/
410/342-4543

Baltimore, 21237-2891

Prince of Peace Day Care Center
8212 Philadelphia Rd.
410/866-1585
Elizabeth Milavc, Director

Baltimore, 21239-1821

Reformation Christian Enrichment Program,
6200 Loch Raven Blvd.
410/435-2024

Baltimore, 21218-6035

St. Mark Estonian Lutheran Church Preschool
St. Paul and 20th Sts.
410/889-1768

Baltimore, 21234-4122

St. John's Evangelical Lutheran Preschool
8808 Harford Rd.
410/665-1234

Baltimore, 21224-2115

St. Peter Christian Day Care Center
7834 Eastern Blvd.
410/288-2423
Carol Bostwick, Director

Baltimore, 21229-1351

Second English Lutheran Church
Day Care Center
5010 Briarcliff Rd.
410/945-2350
Peggy S. Hidey, Administrator

Baltimore, 21217

The Tressler Discovery Centers
600 W. North Ave.
410/728-0652
Treena Richardson, Director

Bel Air, 21014-5641

Good Shepherd Co-op Nursery School
1515 Emmorton Rd.
410/838-8081
Carol Cover, Director

Burkittsville, 21718-0400

Braddock Lutheran Nursery
4 Main St.
301/834-9866

Eldersburg, 21784-6347

Holy Spirit Lutheran Church
Early Childhood Learning Center
2205 Old Liberty Rd.
410/795-6333
Betty Webster, Director

Gaithersburg, 20877-1500

Good Shepherd Lutheran Preschool
16420 S. Westland Dr.
301/963-1955
Kerry Hurley, Director

Glen Burnie, 21060-6902

Glen Lutheran Church Preschool
106 Carroll Rd.
410/766-6534
Jackie Colligna, Director

Jarrettsville, 21084-1421

Salem Lutheran Children's Center
3825 Norrisville Rd.
410/692-6533
Maria Bartenslager, Director

Linthicum Heights, 21090-2434

St. John Nursery School of Linthicum
300 W. Maple Rd.
410/859-1812
Jane R. Soverns, Director

Lutherville, 21093-5314

St. Paul's Lutheran Preschool
1609 Kurtz Ave.
410/252-3867

Middletown, 21069-0306

Zion Lutheran Preschool
107 W. Main St.
301/371-8100
Sandy Dell, Director

Myersville, 21773-0013

St. Paul's Preschool
PO Box 13
301/293-1980
Jean Hansford, Administrator

Pasadena, 21122-5463

Galilee Lutheran Preschool
4652 Mountain Rd.
410/255-3504
Janet Gallo and Beverly Bachman,
Co-Directors

Rockville, 20853

St. John's Lutheran Preschool
4629 Aspen Hill Rd.
301/946-4977
Virginia Cameron, Director

Severna Park, 21146-0626

Our Shepherd Nursery School
PO Box 626
410/647-1658

Silver Spring, 20910-1694

St. Luke Lutheran Preschool
9100 Colesville Rd.
301/588-3866
Joanna Weiman, Director

Smithsburg, 21783

Trinity Christian Morning School
PO Box 241
301/824-2362

Smithsburg, 21783-0217

Trinity Nursery School
PO Box 241
301/824-6567
Priscilla Harsh, Director

Sykesville, 21784-6618

Messiah Lutheran Nursery
5600 Old Washington Rd.
410/795-7993
Charlotte Sommer, Director

Taneytown, 21787-2018

Trinity Christian Learning Program
38 W. Baltimore St.
410/751-1203; Fax: 410/751-1220
Rebecca Koons, Director

Thurmont, 21788-2028

St. John's Christian Preschool
15 N. Church St.
301/271-4109
Betty L. Brown, Director

Westminster, 21157

Little Friends of Grace
21 Carroll St.
410/848-7033
Suzanne House, Director

MASSACHUSETTS

- Auburn, 01501-1604**
Bethel Nursery School
92 Bryn Mawr Ave.
508/832-9411
Priscilla Odgren, Director
- Belmont, 02478**
Christ Lutheran Nursery School
597 Belmont St.
617/489-3071
Vera Ryan Gregg, Director
- Brockton, 02401-6658**
Children's Ark Preschool, Inc.
900 Main St.
508/587-8032
Kathleen R. Johnson, Director
- Holden, 01520-2198**
Immanuel Lutheran Nursery School
346 Shrewbury St.
508/829-5391
Bonnie Christenson, Director
- Needham, 02492**
Grace Lutheran Nursery School
543 Greendale Ave.
617/655-5880
Nancy A. Gallello, Director
- N. Easton, 02356**
Holy Trinity Lutheran Day Care
143 Lincoln St.
617/238-6666
- Plymouth, 02360-4327**
Zion Christian Preschool
386 Court St.
508/746-3213
Elizabeth Fitzpatrick, Director
- Quincy, 02169**
Djerf Christian Preschool
65 Roberts St.
617/472-2960
Jeanne P. Satterlund, Director
- W. Boylston, 01583-0365**
Christ Lutheran Nursery School
112 Crescent St.
508/835-4759
- Woburn, 01801**
Little Hands, Big Hearts Preschool
60 Forest Park Rd.
617/937-5645
Mary Ann Onnesimo, Director
- Worcester, 01607-1610**
Emanuel Lutheran Nursery
200 Greenwood St.
508/756-6620
Susan Rehrauer, Director

MICHIGAN

- Ann Arbor, 48103-5353**
Trinity Lutheran Preschool
1400 W. Stadium Blvd.
313/662-4419
Barbara Daniel, Director
- Baroda, 49101-9735**
Hickory Creek Learning Center
9193 Cleveland Ave.
616/422-2017
Cheryl Tollas, Director
- Bloomfield Hills, 48304**
Playmate Preschool
5631 N. Adams Rd.
248/646-5041
Karen Brerly, Director
- Brighton, 48116**
Rainbow Learning Center
5051 Pleasant Valley Rd.
810/220-4258
Web site: www.LordofLifeELCA.com
Teresa Bachelor, Co-director
- Brighton, 48116-1333**
St. George Pre-Kindergarten
803 W. Main St.
313/229-6661
Mary Barron, Director
- Canton, 48187**
St. Michael Christian School
7000 N. Sheldon Rd.
313/459-9720
Karen D. Schnuell, Principal
- Detroit, 48214-1870**
Indian Village Childcare Center
2411 Iroquois Ave.
313/921-2667
Deborah El-Bathy, Administrator
- E. Detroit, 48021-3215**
Advent Children's Center
21439 Kelly Rd.
313/773-3338
Sylvienin Bouwman, Director
- Escanaba, 49829-3451**
The Ark Preschool
202 S. 11th St.
906/786-5410
Jeanne H. Sauter, Director
- Eastpointe, 48021-3215**
Advent Children's Center
21439 Kelly Rd.
810/773-3338
Sylvienin Bouwman, Director
- Grand Rapids, 49503**
Hill Child Development Center
330 Crescent St. NE
616/456-7509
Sue Schuelke-Davidson, Administrator
- Howell, 48843-1437**
Grace Lutheran Early Learning Center
312 Prospect St.
517/548-3350
- Ishpeming, 49849**
Bethany Lutheran Day Care
715 Mather Ave.
906/486-4351
- Livonia, 48154**
Building Blocks Preschool
30000 Five Mile Rd.
313/421-7249
Joann Seitz, Director
- Livonia, 48154-1338**
Holy Trinity Tiny Tots Preschool
39020 Five Mile Rd.
313/484-0211; Fax: 734/484-6095
E-mail: htrinity@tir.com
Web site: members.aol.com/tinytotpre
Barbara Morrison, Director
- Livonia, 48150**
Little Lambs Preschool
9300 Farmington Rd.
313/421-1240
Jan Stevens, Director
- Ludington, 49431**
Emanuel Lutheran Nursery
501 E. Danaher
616/843-3686

Madison Heights, 48071-1056
Prince of Glory Preschool and
Day Care Center
1357 W. 14 Mile Rd.
313/588-4652
E-mail: POGChurch@aol.com

Midland, 48840-3504
Trinity Lutheran Preschool
3701 Jefferson Ave.
517/631-0692
Judith Chaussee, Director

Owosso, 48867
Redeemer Lutheran Christian Preschool
2510 N. M-52
517/725-5442
Kristi Larson, Director

Pigeon, 48755-0050
Cross Lutheran Preschool
7274 Hartley St.
517/453-3331
E-mail: crossls@avci.net
Janet Reiher, Director

Pontiac, 48054
Ascension Lutheran Nursery
4150 Pontiac Lake Rd.
313/674-1212

Riverview, 48192
Little Lambs Christian Preschool
17125 Fordline Rd.
313/285-6210
Donna Crain, Director

Rochester Hills, 48309
Abiding Presence Preschool
1550 Walton Blvd.
248/651-6550
Nicole Predoehl, Director

Saginaw, 48601
Neighborhood House
3145 Russell St.
517/752-5805
Yvonne Riggins-Thomas, Director

Saginaw, 48803-3019
Our Saviour Lutheran Nursery School
2525 Hemmeter Rd.
517/792-5103

Southgate, 48192
Peace Children Center
12250 Fort St.
313/281-0177
Janice Kaminski, Director

Sterling Heights, 48310
Kinder Kampus Nursery Center
35537 Ryan Rd.
810/977-7377
Charlene Kleinhenz, Administrator

Trenton, 48183-2004
St. Philip Lutheran Preschool
1790 Fort St.
313/676-7141
Janet Mieczkowski, Director

Troy, 48064
Church of the Master Nursery
3333 Coolidge Rd.
313/643-0176

MINNESOTA

Alexandria, 56308-1799
Community Nursery School
822 Douglas St.
320/783-5733
Gayle Reiter, Director

Andover, 55304-3659
Golden Rule Child Care Center
Grace Lutheran Church
13655 Round Lake Blvd.
612/421-6520
Janis Pariana, Administrator

Anoka, 55303-2491
Zion Lutheran Pre-Kindergarten
1601 4th Ave.
612/421-3064
Hope Luedtke, Director

Apple Valley, 55124-8156
Celebrating Children Preschool
12650 Johnny Cake Ridge Rd.
612/432-6385
Margaret Harrington, Director

Apple Valley, 55124-7182
Grace Nursery School
7800 Cty. Rd. 42
612/432-5451
Mary Kay Langager, Director

Austin, 55912-3198
St. Olaf Wee Learning Center
301 1st St. NW
507/433-6463
Christy Halsey, Director

Bemidji, 56601-8847
Calvary Lutheran Preschool
2508 Washington Ave. S.
218/751-1893
Kathy Shea, Director

Big Lake, 55309
Red Brick Preschool
311 Lake St. S.
612/283-3134
Vicki Reberg, Director

Bloomington, 55431-3025
St. Luke's Christian Preschool
1701 W. Old Shakopee Rd.
612/881-5801
Jani Sage, Director

Bloomington, 55431-3856
TLC Care Center
Transfiguration Lutheran Church
11000 France Ave. S.
612/884-7955
Barb Wigstadt, Director

Brainerd, 56401
Learning Tree Preschool
First Lutheran Church
424 S. 8th St.
218/829-9552
Kathy Wernberg, Director

Brooklyn Center, 55429-2529
Cross of Glory Preschool
5929 Brooklyn Blvd.
612/533-8602
Rose Bryant, Director

Burnsville, 55337-4520
Child Development and Learning Center
13801 Fairview Dr.
612/435-8105
Marilyn Luckcraft, Director

Burnsville, 55337
Hosanna Preschool
15601 Maple Island Rd.
612/435-3080
Jacqui Koskovich, Director

Cambridge, 55008
Noah's Ark Preschool
621 N. Main St.
612/689-4406
Sue Anderson, Director

Cedar, 55011-9402
Our Saviour Lutheran Preschool
1562 Viking Blvd. NE
612/434-6117
Marilyn Ryding, Director

Circle Pines, 55014-3626
Noah's Ark Preschool
9185 N. Lexington Ave; PO Box 83
612/784-5928
Charlotte L. Todd, Director

Cloquet, 55720
Zion Lutheran Preschool
1000 Washington Ave.
218/879-4647
E-mail: kayvee@mindspring.com
Kay Vee Larsen, Director

Coon Rapids, 55433
Christ Child Preschool
10936 Foley Blvd.
612/755-3748

Coon Rapids, 55448-3356
Peace Lutheran Preschool
20 Northdale Blvd.
612/754-2383
Debra Jacoby, Director

Eagle Lake, 56024-0218
Epiphany Preschool
605 Parkway; PO Box 188
507/257-3502
Pam Kelly, Director

Eden Prairie, 55344-2251
Saint Andrew Lutheran Day Care
13600 Technology Dr.
612/937-2776
Deb Bigley, Administrator

Excelsior, 55331
Mount Calvary Preschool
Oak and William St.
612/474-5542
Sharon Littlefield, Director

Fairbault, 55021
Kids at First
204 2nd St. NW
507/334-7688
Marcy Irby, Director

Finland, 55603
Zion Christian Preschool
576 Hwy. 1
218/353-7369

Fridley, 55432-4318
Redeemer Lutheran Nursery
61 Mississippi Way NE
612/574-7445
Nancy DeSteno, Director

Fridley, 55432-5158
St. Philip's Nursery School
6180 Hwy. 65 NE
612/571-1500
Chris Dahlberg, Director

Golden Valley, 55427-4510
Calvary Child Care Center
855 Pennsylvania Ave. N.
612/545-5933
Carol Pearce, Administrator

Grand Rapids, 55744-9568
Zion Tiny Tots
2901 S. Hwy 169
218/326-8553
Diana Schumacher, Deaconess

Hanover, 55341-0008
Children's Country Preschool
11024 Church St.; PO Box 8
612/498-8311
Teri Shepard, Director

Hastings, 55033-2499
St. Philip's Lutheran Church
Early Learning Center
15th and Pleasant Dr.
612/437-6541

Hopkins, 55343-7291
Gethsemane Mother's Morning Out
715 Minnetonka Mills Rd.
612/935-1753
Karen J. Robbins, Administrator

Hutchinson, 55350-0369
King's Kids Preschool
1040 S. Grade Rd.; PO Box 369
320/587-2776
Carol Ward, Director

Isanti, 55040-0087
Heavenly Sunshine Nursery School
PO Box 87
612/444-9201

Kasson, 55944-1098
St. John Lutheran Preschool
301 8th Ave. NW
507/834-7110
Cindy Wiste, Director

Lakeville, 55044
Hosanna Preschool
9600 163rd St. W.
612/435-3080
Jacqui Koskovich, Director

Litchfield, 55355-1817
Kids of the Kingdom
504 N. Gilman Ave.
320/693-7806
Julie Rick, Director

Long Lake, 55356-9564
Trinity Lutheran Preschool
2060 6th Ave. N.
612/473-6088
Nancy Olmstead, Director

Mahtomedi, 55115
St. Andrew's Lutheran Church
Child Development Center
900 Stillwater Rd.
651/426-3261
Tracey Peterson Quinn, Director

Maplewood, 55119
Lutheran Church of Peace Preschool
47 S. Century Ave.
651/730-1064
E-mail: missjulie1@uswest.net
Julie Casby, Director

Marine on St. Croix, 55047
Red Bridge Preschool
Christ Lutheran Church
150 5th St.
651/433-3222
E-mail: sharonstra@aol.com
Sharon Stratmoen, Administrator

Minneapolis, 55415-1714
Augustana Preschool
704 11th Ave. S.
612/332-8595
Anne Carlson, Director

Minneapolis, 55427-4508
Calvary Pre-Kindergarten
7520 Golden Valley Rd.
612/545-5933
E-mail: CNelson@Calvary.org
Carol Nelson, Director

Minneapolis, 55412-1615

Camden Community Preschool
4150 Dupont Ave. N.
612/571-9721
Mary Pearson, Director

Minneapolis, 55406-2185

Christ Church Preschool Learning Center
3244 34th Ave. S.
612/721-6611
Stephanie R. Gustafson, Director

Minneapolis, 55406-1923

Holy Trinity Child Care Center
2730 E. 31st St.
612/729-8358
Ronald K. Johnson, Administrator

Minneapolis, 55423-4451

House of Prayer Lutheran Pre-School
7825 Chicago Ave. S.
612/866-8471

Minneapolis, 55419-1539

Lamb-Kin Play Group
5440 Penn Ave. S.
612/926-2245

Minneapolis, 55418-2295

Mount Carmel Child Care Center
1701 St. Anthony Pky. NE
612/781-2796
Jeanette Burmeister, Director

Minneapolis, 55419-1015

Mount Olivet Lutheran Preschool
5025 Knox Ave. S.
612/926-7651
Julie Berglund, Director

Minneapolis, 55436

Normandale Nursery School
6100 Normandale Rd.
612/929-1697
Debbie Kephart, Director

Minneapolis, 55404-3895

The Play and Language School
2315 Chicago Ave. S.
612/871-2967
Rosie Panzarello, Director

Minneapolis, 55406-3910

Prince of Glory Lutheran Day Care
4401 Minnehaha Ave.
612/721-1222
Rev. John C. Ellison, Administrator

Minneapolis, 55419-2553

Richfield Lutheran Church
Community Child Care Center
8 W. 60th St.
612/861-4303
Sally Gorman, Administrator

Minneapolis, 55409

St. John's Child Care Center
4842 Nicollet Ave.
612/827-1237
Fax: 612/827-0574
Tina Shear, Director

Minnetonka, 55345-5499

All Saints Child Care Center
15915 Excelsior Blvd.
612/934-3552
Beth Hering, Administrator

Minnetonka, 55345-5499

All Saints Nursery School
15915 Excelsior Blvd.
612/934-3552
E-mail: Kristi9823@aol.com
Kristin Kaiser, Director

Minnetonka, 55345-1302

Minnetonka Lutheran Preschool and Childcare
16023 Minnetonka Blvd.
612/935-3410
E-mail: mlcmn1@uswest.net
Diana Schwenke, Director

Moorhead, 56560-0188

Trinity Lutheran Church Preschool
210 S. 7th St.; PO Box 188
218/233-1740
Kay Heidrich, Director

Mounds View, 55112

Abiding Savior Lutheran Preschool
8211 Red Oak Dr.
612/784-5326
Boni Caine, Director

New Brighton, 55112-1773

Kings Kids Preschool
1980 Silver Lake Rd.
651/633-2240
Cindy Hanson, Director

North Branch, 55056-0447

Trinity Lutheran Nursery School
PO Box 447
651/674-7074

Oakdale, 55128-6137

Holy Cross Preschool
6355 10th St. N.
651/739-0643
Rita Macy, Director

Plymouth, 55441-5405

Christ Memorial Tender Learning Center
13501 Sunset Trl.
612/544-3303
Terri Heiserman, Director

Prior Lake, 55372

Shepherd's Flock Preschool
15033 S. Hwy. 13
612/440-8766
Colleen Gardner, Director

Ramsey, 55303

Children of Hope Early Education School
(CHEES)
5730 179th Ln. NW
612/753-2057
Valaria Phillips, Director

Rochester, 55902-3382

Rainbow School
624 3rd Ave. SW
507/288-2649
Carol Proud, Administrator

Roseville, 55113

NeHi Christian Day Care and Preschool
2701 N. Rice St.
651/484-1581
Jean Osell, Director

Roseville, 55113-5952

Roseville Lutheran Nursery School
1215 W. Roselawn Ave.
651/488-6887
Cindy Laszewski, Director

St. Cloud, 56301-4453

Bethlehem Lutheran Preschool
4310 Cnty. Rd. 137
320/251-8775
Laurie Tritabaugh, Director

St. Louis Park, 55426-2354

Westwood Early Childhood Center
9001 Cedar Lake Rd.
612/545-5624
Dawn Lees, Director

St. Paul, 55118

Augustana Lutheran Church Preschool
1400 S. Robert Rd.
651/457-3373
E-mail: suev@msn.net
Julie Leslie, Director

St. Paul, 55119-3650

Beaver Lake Lutheran Church Preschool
2280 Stillwater Ave.
651/739-8306
Kim Richardson, Director

St. Paul, 55106-2540

Friendly Time Nursery School
1115 Greenbrier St.
651/771-5501
Lolita Schaber, Director

St. Paul, 55113

Galilee Lutheran Day Care
145 N. McCarrons Blvd.
651/488-6769

St. Paul, 55106-1041

Gustavus Adolphus Preschool
1669 Arcade St. N.
651/774-7336

St. Paul, 55104-2000

St. Matthew's Christian Child Care Center
701 N. Lexington Pky.
651/645-6484
Kelly Swails, Administrator

Sandstone, 55072-0037

Grace Lutheran Preschool
339 Division Ave.; PO Box 0037
320/245-2107
Dorothy Dybvig, Director

Scandia, 55073-0067

Scandia Preschool
Elim Lutheran Church
20970 Olinda Trl. N.; PO Box 67
651/433-2723
Loretta Thorson, Director

Springfield, 56087

Saint John's Grand Kids
710 E. Walnut
507/723-3227

Spring Grove, 55974-0188

The "Beary" Patch Preschool
222 W. Main; PO Box 188
507/498-5100
Melissa Bratland, Director

Stacy, 55079

Little Angel Academy
at St. John's Lutheran Church.
PO Box 108
651/462-8743
E-mail: pastor@st-johns-ch.org
Web site: www.st-johns-ch.org

Stillwater, 55082-0339

Trinity Lutheran Nursery
115 N. 4th St.; PO Box 339
651/439-7400

Wanamingo, 55983-0183

Wanacare Childcare Center
Trinity Lutheran Church
PO Box 183
507/824-2818

Watertown, 55388

Trinity Preschool
513 Madison St. SE
612/955-1891
Pam Henry-Neaton, Director

Woodbury, 55125-1615
Ready Set Grow Early Childhood Program
1583 Radio Dr.
651/738-3110
Gail Braier, Director

Zimmerman, 55398-9417
Kids' Korner Christian Preschool
at St. John Lutheran Church
13045 Fremont Ave.
612/856-4561; Fax: 612/856-4566

MISSISSIPPI

Ocean Springs, 39564-4312
Christus Victor Lutheran Pre-School
2755 Blenville Blvd.
228/875-2446
Mary Ann Westfall, Director

MISSOURI

Cape Girardeau, 63701
St. Mark Lutheran Preschool
1900 La Croix Rd.
573/334-4495
Joan Seabaugh, Director

De Soto, 63020-9104
Redeemer Lutheran Church Preschool
1620 Boyd St.
314/586-8903
Rosann Lucas, Director

Hazelwood, 63042-1306
Good Shepherd Lutheran Co-op Preschool
7380 Howdershell Rd.
314/837-3589

Kansas City, 64118
St. James Lutheran Preschool
1104 NE Vivion Rd.
816/452-1018

Lake St. Louis, 63367
Living Lord Lutheran Preschool
1799 Lake St.
314/625-3370
Terry Christell, Director

St. Louis, 63125
Holy Tots Preschool
2030 Union Ave.
314/544-3332
JoAnne Polka, Director

Town and Country, 63011-2919
Trinity Lutheran Preschool
14088 Clayton Rd.
314/227-5720
Jackie Meyer, Director

MONTANA

Big Sandy, 59520
Little Flock Preschool
PO Box 407
406/378-2411
Virginia Edwards, Director

Billings, 59102-3810
Good Shepherd Preschool
1108 24th St. W.
406/656-1080
E-mail: Bakko@wtp.net
Jan Bakko, Director

Billings, 59102-2099
Messiah Lutheran Preschool
2939 Colton Blvd.
406/656-4842
Sally Grunst, Director

Bozeman, 59771-1794
Great Beginnings Montessori School
PO Box 1794
406/587-0132
Linda Wyckoff, Director

Butte, 59701-8035
Gloria Dei Early Learning Center
2300 Florence Ave.
406/723-9182
Cathy Nickisch, Director

Choteau, 59422-0110
Trinity Lutheran Preschool
PO Box 110
406/466-2291
Rev. Paul O. Birkeland, Director

Frenchtown, 59834
Growing Kids Preschool of
Valley of Christ Lutheran Church
PO Box 437
406/626-4606
Kathryn Norman, Director

Glasgow, 59230-1816
First Lutheran Church Preschool
641 2nd Ave. N.
406/228-4862
Joy Yoakam, Director

Great Falls, 59404
Redeemer Christian Preschool
332 Riverview; 3 W.
406/453-2351
Carol Gossman, Director

Hamilton, 59840
Grace Faith Preschool
171 Lewis Ln.
406/363-2964
Rev. Stephen D. Van Gilder, Director

Havre, 59501-0066
First Lutheran Preschool and Daycare
PO Box 66
406/265-5883
Julie Christian, Administrator

Joliet, 59041
Great Beginnings Preschool
PO Box 256
406/962-3596
Charlene M. Baker, Director

Laurel, 59044
Our Savior's Preschool
707 W. 3rd St.
406/628-4681
E-mail: SGANDGFARNHAM@CW2.com
Gina Farnham, Director

Miles City, 59301
Let Me Shine Preschool
512 S. Cale
406/232-4161
E-mail: RICE@servco.com
Debbie Gibson, Director

Missoula, 59801-8835
Atonement Lutheran Preschool
2205 34th St. SW
406/549-7792
E-mail: Atone@bigsky.net
Web site: www.Hows.net/59801ALC

Missoula, 59801
Prince of Peace Day Care
2512 Sunset Ln.
406/549-4042
Jan Petroff, Director

Missoula, 59801-4019
St. Paul's Preschool
202 Brooks St.
406/549-4141
Elaine Ryan, Director

Polson, 59860
Good Shepherd Lutheran Preschool
409 4th Ave. E.; PO Box 2248
406/883-5884

Roundup, 59072
The Good News Preschool
401 8th Ave. W.
406/323-1335
Patricia Robles-Harant, Pastor

Townsend, 59644
Lutheran Preschool
408 N. Cherry St.; PO Box 411

NEBRASKA

Alliance, 69301-0070
St. John United Lutheran Preschool
PO Box 70
308/762-1883

Bellevue, 68123
Tender Loving Care Preschool
3702 370 Plz.
402/292-0315
Darcia A. Cole, Director

Blair, 68008-1167
Good Tidings Lutheran Preschool
2146 Wright St.
402/426-8455
Ruth E. Schmidt, Director/Teacher

Deshler, 68340-0159
Peace Lutheran Preschool
PO Box 159
402/365-7855
Janet Kruse, Chair, Education, Committee

Elkhorn, 68022
Bethany's Christian Preschool
4200 N. 204th St.
402/289-4440
Verna Headley, Director

Fremont, 68025
First Lutheran Preschool
1110 N. Lincoln Ave.
402/721-2959
Shannon Hill, Director

Grand Island, 68801-4323
Messiah Christian Preschool
122 W. 7th St.
308/382-3471

Grand Island, 68803-6358
St. Paul's Lutheran Preschool
1515 S. Harrison St.
308/382-2973
Rebecca Allan, Director

Hooper, 68031-0404
Redeemer Lutheran Preschool
PO Box 404
402/654-3835
Kimberly Berger, Director

Lexington, 68850-1348
Grace Lutheran Preschool
105 E. 17th St.
308/324-2496
Sheri Baldwin, Director

Lincoln, 68506-1589
First Lutheran Church Preschool
1551 S. 70th St.
402/488-0919
Karen Travis, Director

Omaha, 68118-9311
Abiding Savior Daycare
17515 Pacific
402/697-1122
Lori Christensen, Administrator

Omaha, 68105-1495

FLC Tot-Time Pre-School
542 S. 31st St.
402/345-7506
Maureen M. McGuinness, Administrator

Omaha, 68104-1196

Growing Tree Preschool
Shepherd of the Hills Lutheran Church
6201 N. 60th St.
402/571-7797
E-mail: ktpashalek@aol.com

Omaha, 68134-1235

Lord of Love Preschool
10405 Fort St.
402/493-2946
Rev. John E. Benson, Director

Omaha, 68114-4260

Morning Star Preschool and Child Care Center
331 S. 85th Ave.
402/393-8215; Fax: 402/393-6708
Deb Killough, Director

Ralston, 68127-2712

Messiah Lutheran Nursery
5015 S. 80th St.
402/331-5510

Scottsbluff, 69361

Calvary Lutheran Early Childhood
17 E. 27th St.
308/635-7666
Virginia Hilbers, Director

Wausa, 68788

Thabon Tots Childcare Center
300 E. Norms; PO Box 215
402/586-2558
Joanie Burns, Director

West Point, 68788-1811

Grace Lutheran Preschool
104 S. Coffax
402/372-2050
Michelle Dam, Administrator

NEVADA**Las Vegas, 89107-1305**

Christ Lutheran Children's Center
111 N. Torrey Pines Blvd.
702/878-1176
Danielle Vetter, Director

Las Vegas, 89121-7337

Hill and Dale Child Development Center
3720 E. Tropicana Ave.
702/458-2243
Carol Spruiell, Director

NEW HAMPSHIRE**Nashua, 03063-2909**

Chapel School Preschool
3 Lutheran Dr.
603/886-4788
Mary Tremblay, Director

Rindge, 03461

First Light Advent Lutheran Church
PO Box 153
603/899-3095
Kathy Schweitzer, Director

Salem, 03079

Butterflies Crossing Preschool
171 Zion Hill Rd.
603/893-0305
Melissa Donnelly, Director

NEW JERSEY**Absecon, 08201**

Lambs and Lions Preschool
Rt. 9 and Biscayne Ave.; PO Box 992
609/652-3663
Marian D. Conover, Director

Allendale, 07401-0096

Calvary Christian Nursery School
165 W. Crescent Ave.; PO Box 96
201/327-4786
Laura Heitman, Director

Beachwood, 08722

St. Paul's Weekday School
130 Cable Ave.
732/349-0871
Carol Dom, Director

Camden, 08101-3346

Christus Lutheran Day Care
PO Box 3346
609/963-3547

Camden, 08101-3346

New Life Lutheran Day Care
PO Box 3346
609/963-4279

Clifton, 07013-1620

Grove Hill Nursery School
1337 Van Houten Ave.
201/773-7112
Elaine Peterson, Director

Collingswood, 08108-3235

St. Paul's T.A.G. Preschool
Park and Dill Aves.
609/854-0060
Bonnie Richards, Director

Dunellen, 08812-1643

Footprints Christian Preschool
264 New Market Rd. and Walnut St.
732/968-2211
Anna Bisson, Director

E. Brunswick, 08816-3538

Noah's Ark Christian Nursery School of
Nativity Lutheran Church
552 Ryders Ln.
908/390-0848
Ruth Myhre, Director

Edison, 08817

Ken Shirk Child Care Center
445 Old Post Rd.
908/287-0886

Freehold, 07728

Grace Christian Preschool
200 Park Ave.
732/462-5122
Rev. Francois Watson, Director

Freehold, 07728-8021

Hope Christian School
211 Elton-Adelphia Rd.
732/462-7585
Susan Beaton, Director

Holmdel, 07733

The Lincroft Center for Children
112 Middletown Rd.
908/842-4596

Jersey City, 07307-3316

St. John Lutheran Nursery
155 North St.
201/798-0540

Keyport, 07735

Good News Christian Preschool
60 Maple Pl.
732/264-8078
Diane Collier, Administrator

Lakewood, 08701-3065

Immanuel Lutheran Nursery
20 Monterey Cir.
732/363-1735
Joan Blair, Director

Lavallette, 08735-2516

Faith Lutheran Nursery
1801 Grand Central Ave.; PO Box 6
908/793-8139

Leonia, 07605-1704

Holy Spirit Lutheran Church Child Care Center
313 Woodland Pl.
201/947-0019
Gail O'Hara, Director

Long Valley, 07853-0710

Long Valley Christian Nursery School
11 Schooley's Mountain Rd.
908/876-4115
Alexandra Rose Zimmer, Director

Manasquan, 08736

Holy Trinity Day Care Center
6 Osborn Ave.
908/223-0755
Susan Bramley, Administrator

Maywood, 07607-1216

Redeemer Christian Child Care Center
Maywood Ave. and Taplin Ave.
201/845-8779
Karen Fonte, Director

Morristown, 07960-5903

Teddy and Me
100 Harter Rd.
201/538-6795
Gail V. Glemmorn, Director

Neshanic, 08853

Four Seasons Child Care Center, Inc.
545 Arnwell Rd.
908/369-6440; Fax: 908/369-6440
Elizabeth Gwiazdowski, Director

New Providence, 07974

Faith Nursery School
524 South St.
908/484-5177
Debra Lewis, Administrator

Newark, 07108-8716

St. John Lutheran Day Care
333 Avon Ave.
201/824-1113

Oakdyn, 08107-1308

St. Mark's Nursery School
1 E. Haddon Ave.
609/854-5910
Bonnie Maguire, Director

Ocean City, 08226-3337

St. John Lutheran Nursery
1001 Central Ave.
609/399-0798

Paramus, 07652-4909

Church of the Savior Lutheran
Nursery School
643 Forest Ave.
201/261-0420
Lindsay Shopland, Director

Parsippany, 07054

St. Andrew Evangelical Lutheran Preschool
335 Reynold Ave.
201/884-3652
Karen Meehan, Director

Phillipsburg, 08865
 St. John Lutheran Nursery
 278 Chamber St.; PO Box 183
 201/859-3711

Princeton Junction, 08550
 Woodchuck Hollow Cooperative
 Nursery School
 177 Princeton-Hightstown Rd.
 609/275-1040
 Sharyn Hutchinson, Director

Ramsey, 07446
 Redeemer Christian Nursery School
 55 Wyckoff Ave.
 201/934-9262
 Kathy Fraites, Director

Ridgefield, 07657
 Little Learners Child Care Center of
 Zion Lutheran Church
 691 Prospect Ave.
 201/945-6838
 Joan Pappas, Director

Rutherford, 07070-1614
 Wise Owl Nursery School
 145 Mortimer Ave.
 201/438-0840

Secaucus, 07094
 St. Matthew's Nursery School
 Patterson Plank Rd. at Roosevelt Ave.
 201/865-4185

Somerville, 08876
 Good Shepherd Christian Day Care
 300 Union Ave at Rt. 28
 908/704-0080
 Ann Grant, Director

Summit, 07901-4594
 Friday Morning School
 587 Springfield Ave.
 908/273-3646

Tenafly, 07670
 Tween Tot Nursery School
 Knickerbocker and Riveredge Rds.
 201/568-8821
 Barbara Wronski, Director

Tom's River, 08753
 Holy Cross Christian Nursery School
 1500 Hooper Ave.—Dover Twp.
 908/255-4455

Trenton, 08611
 Advent Lutheran Day Care
 350 Adeline at Commonwealth Ave.
 609/599-1771

Trenton, 08610-6299
 Children's Center of St. Bartholomew
 1746 S. Clinton Ave.
 609/393-0047
 Sheryl Hassan, Director

W. New York, 07093-1698
 Christ-St. John Lutheran Nursery
 6500 Bergenline Ave.
 201/861-1889

NEW MEXICO

Albuquerque, 87120-3110
 All Saints' Preschool
 4800 All Saints' Rd. NW
 505/897-2144
 Jackie Bowden, Director

Albuquerque, 87125-0001
 Calico Butterfly Preschool
 St. Paul Lutheran Church
 PO Box 25001
 505/242-5942
 Terrie Moore, Director

Albuquerque, 87120-2639
 Cross of Hope Lutheran Preschool
 6104 Taylor Ranch Dr. NW
 505/899-0928
 Gail A. Wright, Director

Albuquerque, 87108-1218
 St. Timothy's Preschool
 211 Jefferson NE
 505/255-8001
 Melissa Gladstone, Director

Los Lunas, 87031-0667
 Valley Lutheran Preschool
 PO Box 667
 505/865-8180
 Renee Carrillo, Director

NEW YORK

Alden, 14004-9539
 Town Line Nursery School
 1159 Town Line Rd.
 716/684-1467
 Lois Stutzman, Director

Amagansett, 11930-0115
 St. Michael's Lutheran Church Nursery
 Montavit Hwy.; PO Box 695
 516/267-6351
 Sylvia Mendelmann, Director

Babylon, 11702
 Cross of Christ Preschool
 576 Deer Park Ave.
 516/661-7245
 E-mail: jbond@suffolk.lib.ny.us
 Nancy Kwiatkowski, Director

Baldwin, 11510-1340
 Bethlehem Lutheran Church Nursery School
 1375 Grand Ave.
 516/223-3400
 Elaine H. Kriz, Director

Baldwinsville, 13027-0381
 St. Mark's Nursery School
 2840 Cold Springs Rd.; PO Box 381
 315/638-2555
 Sharon Cook, Director

Bellerose, 11426
 Holy Trinity Early Childhood Center
 248-55 87th Ave.
 718/347-0778
 Robin C. Lever, Director

Bellmore, 11710-3425
 Nursery School at St. John Lutheran Church
 2150 Centre Ave.
 516/785-4331
 Nina Thiesen, Director

Brentwood, 11717
 Prince of Peace Lutheran Preschool
 800 Candlewood Rd.
 516/273-3526
 Robin Rath, Director

Brooklyn, 11209-3903
 Our Saviour's Lutheran Preschool
 414 80th St.
 718/745-0020

Brooklyn, 11226
 Redeemer Lutheran Day Care
 494 E. 23rd St.
 718/434-0131

Brooklyn, 11208
 Redeemer Place Day Care Center
 2424 Linden Blvd.
 718/272-9300
 M. Rosina Major, Administrator

Brooklyn, 11228-2817
 Redeemer-St. John's Nursery School
 939 83rd St.
 718/833-7789
 Ariene Figaro, Director

Brooklyn, 11205
 St. Luke's Academy
 259 Washington Ave.
 718/622-5612
 Alice D. Kelly, Director

Brooklyn, 11210
 St. Paul Lutheran Day Care
 Ave. J and E. 40th St.
 212/377-9080

Brooklyn, 11220-4922
 Zion Lutheran Preschool
 6307 4th Ave.
 718/492-5474
 Cathy Chambers, Director

Buffalo, 14214
 Parkside Preschool
 2 Wallace Ave.
 716/836-1361

Cambria Heights, 11414
 Prince of Peace Daycare Center
 225-17 115th Ave.
 Ray Schulze, Administrator

Cicero, 13039-1217
 Faith Lutheran Nursery School
 PO Box 1217
 315/699-5224
 Monnie Krae, Director

Clifton Park, 12065
 Prince of Peace Lutheran Nursery
 4 Northcrest Dr. and Harmony Rd.
 518/371-2226

Croton-on-Hudson, 10520
 Circle School
 56 Cleveland Dr.
 914/271-8950
 Elie Hall, Director

Deer Park Long Island, 11729
 Ascension Lutheran Preschool
 33 Bay Shore Rd.
 516/667-1153
 E-mail: velfers@optonline.net
 Vicki Eifers, Director

Dobbs Ferry, 10522-1615
 The Christian Preschool
 43 Ashford Ave.
 914/693-0810
 Sharon Brennen, Director

Dolgeville, 13329
 Zion Lutheran Nursery
 10 Van Buren St.

E. Amherst, 14051-1840
 Trini Kids
 8760 Transit Rd.
 716/888-8018
 Sharon Scott, Director

E. Aurora, 14052
 Nativity Lutheran Preschool
 1260 E. Main St.
 716/652-5880

- E. Elmhurst, 11370**
Augustana Preschool
69-05 Ditmars Blvd.
718/626-5957
- Eggertsville, 14226-1546**
Happy Day Nursery School
3445 Sheridan Dr.
716/836-4868
- Elma, 14059**
St. John's Preschool of Elma
2131 Woodard Rd.
716/652-2700
Kathy Delamater, Director
- Elmira, 14904-1157**
Bethany Lutheran Nursery
256 S. Walnut St.
607/734-8669
- Elmira, 14211**
Resurrection Lutheran Nursery
3 Doat St.
716/892-2489
- Elmont, 11003**
Advent Nursery School
1840 Atherton Ave.
516/437-2891
John McKenzie, Administrator
- Farmingdale, 11735-3408**
St. Luke's Early Childhood Education Center
145 Prospect St.
516/249-1220
Barbara Hokenson, Director
- Fort Salonga, 11768-2535**
Abiding Presence Pre-School
4 Trescott Path
516/269-4898
P. Donovan, Director
- Franklin Square, 11010-1498**
Joyful Noise Preschool
Ascension Lutheran Church
145 Franklin Ave.
516/352-1263
Rory Ann Schoenfeld, Director
- Fulton, 13069**
Prince of Peace Children's Circle
PO Box 268
315/593-7533
Carole Webb, Director
- Geneva, 14456**
Cozy Days
Zion Lutheran Church
18 Snell Rd.
315/789-2635
Mary Rose E. Cass, Director
- Ghent, 12075-0186**
Little Folks Pre-School
PO Box 186
518/674-5501
- Glendale, 11385**
Acension Lutheran Nursery
78th St. and 78th Ave.
718/821-1032
- Grand Island, 14072-2114**
St. Timothy Lutheran Child Care Center
1453 Staley Rd.
716/773-4400
Renee Gietz, Director
- Hicksville, 11801-5004**
St. Stephen's Nursery School
270 S. Broadway
516/931-0267
Dorothy Eberhardt, Director
- Huntington Station, 11746-2939**
Gloria Dei Lutheran Preschool
20 E. 18th St.
516/421-0026
Elsie Karl Vincent, Director
- Huntington Station, 11746-3006**
St. Peter's Nursery School
11 Ogden Ct. at E. 17th St.
516/423-1013
Rev. John A. Jurik, Director
- Jamestown, 14701**
Bethel Lutheran Nursery
904 W. 3rd St.
716/489-9050
- Jamestown, 14701**
Holy Trinity Lutheran Preschool
825 Forest Ave.
716/488-4235
- Lake Ronkonkama, 11779**
Holy Cross Lutheran Preschool
307 Hawkins Ave.
516/588-9509
Noel Collins, Director
- Lewiston, 14092**
Messiah Lutheran Day Care
915 Oneida St.
716/754-4944
- Lindenhurst, 11757-3802**
St. John's Evangelical Lutheran Preschool
36 E. John St.
516/226-1440
- Little Falls, 13365**
Holy Trinity Lutheran Preschool
512 E. Gansevoort St.
315/823-4091
Kathleen Mocko, Director
- Massapequa Park, 11762**
St. David Christian Preschool
20 Clark Blvd.
516/799-7832
Robin Lever, Director
- Mayville, 14757**
St. Mark Lutheran Preschool
Elm and Marvin St.
716/753-2281
Candace L. Hamilton, Director
- Melville, 11747-2804**
King of Kings Preschool
2601 New York Ave.
516/549-5767
Janet C. Frohlich, Director
- Mineola, 11501-2712**
Our Savior Nursery School
132 Jefferson Ave.
516/746-3824
Beth Tompkins, Director
- New City, 10956**
St. Paul's Christian Day School
323 S. Main St.
914/634-0929
Fia Hill Murray, Director
- New Hartford, 13413-1014**
Zion Child Care Center, Inc.
630 French Rd.
315/724-5362
E-mail: user288544@aol.com
Cynthia L. Farber, Director
- New Hyde Park, 11040-3219**
Gloria Dei Nursery School
600 New Hyde Park Rd.
516/354-6956
Kathy Cherson, Director
- Niagara Falls, 14305**
Zion Lutheran Nursery School
1010 Michigan Ave.
716/284-4357
- N. Syracuse, 13212-2811**
Luther Memorial Lutheran Preschool
435 S. Main St.
315/458-1481
Bonnie Keishner, Director
- Oceanside, 11572-3189**
Oceanside Lutheran Creative Playschool
55 Fairview Ave.
516/766-0136
Rev. Pater Swan, Pastor
- Ozone Park, 11416-2019**
Community Learning Center Preschool
85-12 101st Ave.
718/843-1247
Patricia Thessalanos, Director
- Pearl River, 10965**
Good Shepherd Creative Play
112 N. Main St.
914/735-2737
Nancy Carlson, Director
- Pleasantville, 10570**
Emanuel Lutheran Nursery
197 Manville Rd.
914/769-1559
- Poestankill, 12140**
Lutheran Church Nursery School
Evangelical Lutheran Church
PO Box 267
516/283-6045
- Poughkeepsie, 12603-5033**
Christian Junior Kindergarten
Weekday Nursery School
55 Wilbur Blvd.
914/452-1550
- Queens Village, 11428**
Redeemer Nursery School
92-10 217th St.
718/468-8868
Rev. Jack M. Horner, Pastor
- Richmond Hill, 11418-3029**
St. Paul's Nursery School
89-19 114th St.
718/849-4466
Andrea H. Wagner, Director
- Rochester, 14616**
Messiah Lutheran Preschool
4301 Mt. Read Blvd.; PO Box 16380
716/865-5108
Karen Catron, Director
- Rochester, 14624-3320**
Our Savior Nursery School
Day Care Center
2415 Chili Ave.
716/247-7824
Kim Clarke, Director
- Rochester, 14615-3491**
Redeemer Lutheran Day Care
1549 Dewey Ave.
716/244-9206
- Rockville Center, 11570-6096**
Holy Trinity Lutheran Preschool
240 Lincoln Ave.
516/766-2815
Mary Jane Baumann, Director
- Rocky Point, 11778-8764**
Trinity Nursery School
PO Box 1056
516/744-9131
Jane Broege, Director

Rye-Brook, 10573

St. Paul's Lutheran Nursery
King St. and Comly Ave.
914/939-8170

St. James, 11780-0003

St. James Lutheran Preschool
PO Box 2036
516/862-8934
Paulina Janssen, Director

Scarsdale, 10583

Creative Playtime at Grace Lutheran Church
59 Grand Blvd.
914/472-4252
E. Ventarola, Director

Seaford, 11783-2298

Our Redeemer Lutheran Nursery School
2025 Washington Ave.
516/781-7637
Debra Fragola, Director

Selden, 11764

Anchor Nursery School
46 Dare Rd.
516/732-2511
E-mail: llaza@titan.livnet.edu
Laura Laza, Director

Smithtown, 11787-3324

St. Andrew's Co-op Nursery School
4 New Mill Rd.
516/360-8437

Staten Island, 10306-4148

Atonement Lutheran Nursery School
3065 Hylan Blvd.
718/979-8434
Susanna Ziegler, Director

Staten Island, 10312-3396

Messiah Lutheran Nursery
672 Drumgoole Rd. E.
718/358-0409

Staten Island, 10314-1903

Zion Lutheran Preschool
505 Watchogue Rd.
718/981-3623
Cathleen Westlye, Director

Syosset, 11791-4117

Faith Nursery School
231 Jackson Ave.
516/364-0209
Joan Jensen, Director

Syracuse, 13205-2332

Atonement Lutheran Day Care
116 W. Glen Ave.
315/492-7407
Kathy LaDuca, Administrator

Syracuse, 13204

House of Prayer Preschool
101 Dudley St.
315/475-3290
Marcy Grundner, Director

Troy, 12182-1612

Lutheran Community Nursery School
50 Levee Rd.
518/237-4641

Troy, 12182-2906

Prince of Peace Christian Day Care Center
3rd Ave. and 11th St.
518/235-3664

Uniondale, 11553-1609

Grace Lutheran Play School
311 Uniondale Ave.
516/489-2182
Eileen Laube, Director

Valley Stream, 11580-1647

Trinity Lutheran Nursery School
45 Everett St.
516/285-0815
Linda Kolb, Director

Verona 13478-2111

St. Peter's Lutheran Nursery School
4897 Old Oneida Rd.
315/363-5211
Carol Doombos, Director

Vestal, 13850

Christ the King Lutheran Children's Center
499 Plaza Dr.
607/797-2581
Corina Allen, Director

Wantagh, 11783

Christian Nursery School
3384 Church Rd.
516/221-3286
Debra Neverka, Director

Webster, 14580

St. Martin's Christian Nursery School
809 Webster Rd.
716/872-5298

W. Sand Lake, 12196

Trinity Christian Day School
Church St.; PO Box 419
518/674-5501

W. Seneca, 14224

St. John Community Preschool
3512 Clinton St.
716/668-3584

Woodhaven, 11421

St. Luke's Nursery School
85th St. and 87th Rd.
718/296-4165

Woodstock, 12498

Christ's Lutheran Preschool
28 Mill Hill Rd.
914/679-2336

NORTH CAROLINA**Albemarle, 28001-9459**

St. Martin's Lutheran Church
Learning Center
16592 St. Martin Church Rd.
704/982-7644
Shirley Efrid, Executive Director

Arden, 28704

Nativity Preschool
PO Box 208
828/687-8381
Debbie McGinnis, Director

Cary, 27512-0164

Christ the King Early Childhood Center
PO Box 164
919/467-8989
Kathie Boling, Director

Charlotte, 28226

Christ Lutheran Children's Center
4519 Providence Rd.
704/365-8682
E-mail: CLOC@ELCAChrist.org

Charlotte, 28226-3904

Living Saviour Lutheran Preschool
6817 Carmel Rd.
704/542-9110
E-mail: claird@livingsaviour.org
Carole Leird, Director

Concord, 28025

Mount Hermon Lutheran Nursery
3600 Hwy. 601 S.
704/782-2326

Concord, 28025

St. John's Lutheran Preschool
RR 5, Box 146
704/436-6081

Concord, 28025

St. John's Play School
100 St. John's Church Rd.
704/436-6081
Sharon Protheroe, Director

Conover, 28613

Mount Zion Lutheran Preschool
4420 County Home Rd.
704/256-2123
Ruth McNeely, Director

Durham, 27704

Tender Start Daycare and Preschool
2109 N. Duke St.
919/220-4052; Fax: 919/220-6104
Barbara Winters, Director

Gastonia, 28052

Redeemer Lutheran Day Care
1915 S. New Hope Rd.
704/865-6152

Greensboro, 27410-4812

First Lutheran School for Young Children
3600 W. Friendly Ave.
919/292-9125
Nancy Byrd, Director

Greensboro, 27410

Resurrection Lutheran Day Care
6720 Friendly Rd.
919/292-4984

Hendersonville, 28739

Caring and Sharing Preschool
Grace Lutheran Church
1245 6th Ave. W.
828/693-4972
Colleen Shank, Director

Hickory, 28601

Bethany Preschool
1644 Main Ave. Dr. NW
704/322-5002
Melissa Little, Director

Hickory, 28603-9580

Holy Trinity Weekday School
PO Box 9580
828/322-2536
Doris H. Henry, Director

Hickory, 28601

Mount Olive Lutheran Preschool
2780 N. Center St.
828/324-6198

Kings Mountain, 28086-3030

St. Matthew's Lutheran Preschool
201 N. Piedmont Ave.
828/739-7467

Matthews, 28105

Cross and Crown Weekday School
300 Matthews-Pineville Rd.
704/847-5967
Elizabeth Kasting, Director

Mount Ulla, 28125

St. Luke's Day Care
Rt. 1
704/278-4782

Raleigh, 27613

Good Shepherd Lutheran School Programs
7000 Creedmoor Rd.
919/846-5060
Loretta Golder, Director

Raleigh, 27615-5313

St. Philip Lutheran Preschool
7304 Falls of the Neuse Rd.
919/846-2992
Susan Hoye, Director

Rockwell, 28138

St. James Preschool
PO Box 486
704/279-3150
Neil M. Tolley, Director

Salisbury, 28144

Bethel Preschool
355 E. Ridge Rd.
704/636-0331
Yvonne Gullett, Director

Salisbury, 28146

St. Peter's Lutheran Church Preschool
2570 St. Peter's Church Rd.
704/279-5054
Fax: 704/279-6145
Rev. Lori A. Hefner, Director

Taylorsville, 28681

Preschool of Friendship Lutheran Church
5300 Church Rd.
704/632-4482
Mary Price, Director

Wilmington, 28403

The Children's Schoolhouse
612 S. College Rd.
910/799-1531
Rev. Lynn M. Sanner, Pastor

Winston Salem, 27106-5598

Epiphany Early Childcare Center
5220 Silas Creek Pky. NW
336/768-2140
Penny F. Latham, Director

NORTH DAKOTA**Fargo, 58104**

Atonement Christian Preschool
4601 S. University
701/239-9651
Jackie Tharaldson, Director

Fargo, 58102-2425

Messiah Lutheran Preschool
2010 N. Elm St.
701/237-6771

Fargo, 58103-4903

St. John Christian Preschool
1710 5th St. S.
701/232-8521

Grand Forks, 58201

Sunflake Child Care Center
715 24th Ave. S.
701/772-4808
Jan Hoffman, Director

Grand Forks, 58201

Sunflake Preschool
715 24th Ave. S.
701/772-4807
Elaine Einerson, Director

Grand Forks, 58201-4664

United Day Nursery Inc.
324 Chestnut St.
701/772-3773
Brenda Danielson, Director

Watford City, 58854

First Lutheran Church Nursery School
PO Box 441
701/842-3414

OHIO**Akron, 44333-4297**

Faith Lutheran Preschool
2726 W. Market St.
330/836-8811
Wendy Hamerla, Director

Arcadia, 44804-8714

Trinity Lutheran Day Care
18974 State Rt. 12
419/894-6919
Tracey Hossler, Administrator

Arlington, 45814-0379

Shining Star's Christian Preschool
300 S. Main St.; PO Box 379
419/365-5582
Christine Beard, Director

Ashland, 44805-3341

Trinity Lutheran Preschool
508 Center St.
419/289-2126
Anne Seiss, Director

Attica, 44807-0181

In His Care Learning Center
Bethlehem Lutheran Church
326 S. Main St.; PO Box 181
419/426-4495
Terri Nagel, Director

Avon Lake, 44012-1648

Christ Lutheran Nursery School
32747 Lake Rd.
Julie Pressnell, Director

Bellevue, 44811-1740

St. John Christian Nursery School
209 Southwest St.
419/483-7072
Nancy Pickens, Director

Bowling Green, 43402

Rainbow Cooperative Preschool
1028 W. Pearl St.
419/352-0241
Belva Kallenbach, Director

Canal Winchester, 43110-0070

David Lutheran Christian Preschool
300 Groveport Rd.
614/837-7041
Margaret Gard, Director

Canton, 44710-1596

Zion Lutheran Preschool
702 Raff Rd. SW
330/477-6731
E-mail: esmuda@ssnet.com
Joseph French, Director

Carey, 43316

Christ Lutheran Nursery
PO Box 187
419/396-7636
Kathy Derr, Director

Centerburg, 43011

Grace Christian Day School
182 W. Houck St.; PO Box 876
614/625-6341
Deborah Sykas, Director

Cincinnati, 45236-2803

Good Shepherd Lutheran Nursery
7701 Kenwood Rd.; PO Box 3055
513/891-1733
Kathy Davanney, Director

Circleville, 43113-0678

Trinity Lutheran Christian Preschool
135 E Mound St.; PO Box 678
740/474-9870
Michele Walters, Director

Cleveland, 44144

Gloria Dei Lutheran Day Care
5801 Memphis Ave.
216/741-8230

Cleveland, 44135-2135

Puritas Lutheran Preschool
13812 Bellaire Rd.
216/251-6722
Len Maver, Director

Columbus, 43232

Calvary Lutheran Preschool
1761 Bairsford Dr.
614/864-1300

Columbus, 43209-2335

Christ Lutheran Children's Center
2314 E. Main St.
614/235-1263
E-mail: DBQGN@aol.com
Sherri Bishop, Director

Columbus, 43214-1110

Play and Learn
Gethsemane Christian Day Care Center
35 E. Stanton Ave.
614/846-7576
Denise E. Petticrew, Administrator

Columbus, 43220-4638

Upper Arlington Lutheran Christian Preschool
2300 Lytham Rd.
614/451-3736
Geri Montel, Director

Curtice, 43412-9756

St. Luke's Lutheran Church Preschool
20 S. Yondota Rd.
419/836-8375
Doris Titgemeyer, Administrator

Dayton, 45406-3096

Westwood Lutheran Childcare
2000 Catalpa Dr.
513/274-4420
Helen Bush, Administrator

Dayton, 45459-1175

Zion Lutheran Preschool
5550 Munger Rd.
937/439-4140
Kristine Emerson, Director

Defiance, 43512-2501

Zion Lutheran Kids' Stuff Preschool
1801 E. 2nd St.
419/782-8041
Janet Wintringer, Director

E. Liverpool, 43920

St. John Lutheran Preschool
400 W. Hill Blvd.
216/385-5500

Elda, 45807-1050

Trinity Lutheran Child Care
109 W. Main St.
419/339-8191
Lynn Horstman, Administrator

Elyria, 44035-6462

Emmanuel Lutheran Day Care
360 Princeton
216/323-4552

Elyria, 44035-1627

Redeemer Lutheran Preschool
295 College Park Dr.
440/365-7567
E-mail: WILLIAM.BURKETT@ecunet.org
Web site: www.gschafer.com/redeemer
Brenda Sweet, Director

Euclid, 44132-1437

Euclid Child Enrichment Center
431 E. 260th St.
216/261-9292
Denise K. Oboczky, Director

Fairfield, 45014-2940

Holy Cross Child Development Center
5071 Winton Rd.
513/829-7621

Fremont, 43420

Noah's Ark Nursery School
705 W. State St.
419/332-1558
Linda Huss, Administrator

Haskins, 43525

St. Paul Preschool
PO Box 239
419/823-1731
Beth Smith, Director

Hicksville, 43526

St. John Child Care Center
812 E. High St.
419/542-8422
Loretta Cleland, Director

Kettering, 45429-4633

Good Shepherd Lutheran Preschool
901 E. Stroop Rd.
513/298-0136
Barbara E. Crawford, Director

Lima, 45805-1009

Zion Lutheran Preschool
1300 Edgewood Dr.
419/224-7719
Sandra Kivimaki, Director

Mansfield, 44902-1602

First English Lutheran Preschool
53 Park Ave. W.
419/522-7500
Dale Au, Director

Mansfield, 44905-2293

St. Timothy Lutheran Preschool
1262 Ashland Rd.
419/589-5252
Carol Kauffman, Director

Middleburg Heights, 44130-4946

Middleburg Early Education Center
7171 Pearl Rd.
440/888-9922
Marilyn Edwards, Director

Mount Vernon, 43050-1118

Faith Lutheran Christian Preschool
170 Mansfield Ave.
614/397-5701
Sarah C. Gilbert, Administrator

Napoleon, 43545-0501

Emmanuel Lutheran Good News Preschool
PO Box 501
419/592-2616
Judy Demmel, Director

New Lebanon, 45345

Noah's Ark Christian Preschool
8990 W. 3rd St.
513/835-5345

New Washington, 44854-0176

Tender Loving Care Preschool
203 E. Mansfield
419/492-2182
Becky Barr, Director

Norton, 44203

TLC Christian Preschool
3281 S. Cleveland-Massillon Rd.
216/825-3217
Judy Foster, Director

Norwalk, 44857-2345

Christian Day Nursery School
243 Benedict Ave.
419/668-2856
E-mail: gott12@accnorwalk.com
Patricia D. Gottfried, Director

Oak Harbor, 43449-1345

St. John's Lutheran Nursery School
122 Ottawa St.
419/898-6474
Marian Clark, Director

Olmsted Falls, 44138-1598

All Saints' Preschool
7230 Columbia Rd.
440/235-2212
Lynn Sperli, Administrator

Pataskala, 43062

Hosanna Lutheran Preschool
7714 Hazelton-Etna Rd.
740/927-3548
Sheila R. Camden, Director

Pemberville, 43450

Bethlehem Lutheran Preschool
220 Cedar St.
419/287-4182
Patricia Cline, Director

Perrysburg, 43551

Lutheran Church of the Master
Nursery School
28744 Simmons Rd.
419/874-7986
Cathy Allen, Administrator

Perrysburg, 43551

Master's Little Ones
28744 Simmons Rd.
419/874-5349
Janice Iwinski, Administrator

Pickerington, 43147-1154

Epiphany Lutheran Preschool
268 Hill Rd. N.
614/837-4641
Donna Campbell, Director

Seville, 44273-9754

Jerusalem Evangelical Lutheran Preschool
9282 Acme Rd., Rt. 1
330/336-4770
Tami Straub, Director

Stony Ridge, 43463-0279

St. John's Hilltop Preschool
5520 Fremont Pike
419/837-5115
Linda Cunning, Director

Strasburg, 44680

First Lutheran Church Pre-Kindergarten
211 8th St. SW
330/878-5288
Virginia McClellan, Director

Sylvania, 43560-2209

Olivet Christian Nursery
5840 Monroe St.
419/882-4616
Chris Srockwell, Director

Tiffin, 44883-3598

First Lutheran Preschool
300 Melmore St.
419/447-1145
Lois Hicks, Director

Toledo, 43614-4605

All Saints' Nursery School
5445 Heatherdowns Blvd.
419/866-4937
Darlene Stokes, Director

Toledo, 43609-1611

Faith Lutheran Nursery School
2440 South Ave.
419/382-3887
Debbe Turner, Director

Toledo, 43614-2914

Holy Trinity Day Nursery
1825 Glendale Ave.
419/382-4088
Chris Grady, Director

Toledo, 43806-2057

Memorial Lutheran Nursery School
3215 Douglas Rd.
419/472-2161
Andra Sorla, Director

Toledo, 43613

Reformation Lutheran Nursery School
4543 Douglas Rd.
419/473-1369
E-mail: pat.haase@sylvania.sev.org
Victoria Ickes and
Patricia Haase, Co-Directors

Versailles, 45380

Kinder Kormer
204 E. Wood St.
513/526-3091
Jane Stal, Director

Versailles, 45380

Trinity Lutheran Day Care
204 E. Wood St.
513/526-3091

Westerville, 43081

Little Blessings Preschool
100 E. Schrock Rd.
614/882-7592
Carol List, Director

W. Milton, 45383-1221

Good Shepherd Lutheran Nursery
1209 S. Miami St.
513/698-5826

W. Chester, 45069

Lord of Life Christian Preschool
6329 Tylersville Rd.
513/779-3499
Kim Perduk, Director

Wooster, 44691-9235

Panda Preschool
9451 Ashland Rd.
216/264-1986
Amy Fugate, Administrator

Worthington, 43085-2512

All Saints Preschool
6770 N. High St.
614/846-6080
Mary Lou Kolloff, Director

Youngstown, 44507

Bethlehem Lutheran Preschool
388 E. Midlothian
216/788-8797

Youngstown, 44511-2701

Zion Lutheran Beginning Steps Daycare
3300 Canfield Rd.
330/792-4066
Jennifer Frank, Director

Youngstown, 44512-2113

Good Hope Nursery School
98 Homestead Dr.
330/782-8109
Lil Williamson, Director

OKLAHOMA**Edmond, 73034**

Peace Lutheran Church Preschool
2600 E. Danforth
405/341-1659
Sonya Easley, Director

Oklahoma City, 73120-6204

Mother's Day Out
2900 Hefner Rd.
405/755-2660
Lisa Schimmel, Director

Yukon, 73099-3845

Resurrection Kids
675 Vandament Ave.
405/354-3322
Deborah Cook, Director

OREGON**Albany, 97321-6084**

Good Shepherd Lutheran Preschool
1910 SE 34th Ave.
541/926-4875
Susan Lund, Director

Astoria, 97103-4188

Peace Lutheran Preschool and Care Center
565 12th St.
503/325-4041

Beaverton, 97006-3275

Kids of the Kingdom
Christian Childcare Center
17625 NW Cornell Rd.
503/645-0236
Colette Brown, Administrator

Beaverton, 97005-0864

St. Andrew Lutheran Preschool
12405 SW Butner Rd.
503/643-9416
Becky Le Roy, Director

Cornelius, 97113-0505

Emanuel Lutheran Preschool
PO Box 505
503/357-3377
Ruth W. Bunker, Director

Eugene, 97402-1752

Bethesda Lutheran Preschool
4445 Royal Ave.
541/688-9085
Bobbie Clark, Director

Florence, 97439

Alice Brauer Christian Preschool of New Life
21st and Spruce; PO Box 567
541/902-8979
Lynn Ryan, Director

Gladstone, 97027-2035

St. Stephen's Lutheran Preschool
290 W. Gloucester St.
503/656-3035
Lori Funk, Director

Hillsboro, 97124-2313

Calvary Lutheran Preschool
937 NE Jackson School Rd.
503/648-5686
Nancy Spieler, Director

Klamath Falls, 97601-2515

Klamath Lutheran Church
Bright Beginnings
1175 Crescent Ave.
541/883-6121
Connie Dembach, Director

McMinnville, 97128-2624

Trinity Learning Center
2020 Birch St.
503/472-7736
Ingrid Amerson, Director

Milton-Freewater, 97862-1069

King's Kids Preschool
325 SW 6th
541/938-5889
E-mail: ChristtheKing@ecunet.org
Gretchen Brauer-Rieke, Chairperson

Milwaukie, 97222-6097

Milwaukie Lutheran Preschool
3810 SE Lake Rd.
503/659-9881
E-mail: milwaukielc@iscn.com
Web site: www.cyberword.com/milwaukielc
Julianne McDermott, Director

North Bend, 97459

Cartwheels: A Christian Preschool
2741 Sherman Ave.
541/756-4035
Michelle Hedgepeth, Director

Oregon City, 97045-1915

Zion Lutheran Preschool
720 Jefferson St.
503/656-4437
Phyllis Heagle, Director

Portland, 97216-3911

Gethsemane Lutheran Preschool
11560 SE Market St.
503/256-1835
Karla Hills, Director

Portland, 97218-3598

Golden Key Children's Center
4800 NE 72nd
503/255-7405
Karla Allen, Director

Portland, 97201-3426

St. James Lutheran
Child Development Center
1315 SW Park Ave.
503/227-2439
Rev. Joe E. Smith, Director

Portland, 97206-2953

St. Mark's Preschool
5415 SE Powell Blvd.
503/777-1443
Jan Rounds, Director

Salem, 97301-3829

St. Mark Child Development Center
790 Marion St. NE
503/588-0141
Maureen Summers, Director

Silverton, 97381-1423

Noah's Ark Preschool
303 N. Church St.
503/873-8656
Corry Hollingsworth, Director

Woodburn, 97071-3832

Little Lambs Preschool of
Immanuel Lutheran Church
1036 E. Lincoln
503/981-1036
Traci McBeth, Director

PENNSYLVANIA**Allentown, 18103-3232**

Good Shepherd Early Childhood Center
543 St. John St.
610/776-3505
Stephanie Rupert-Oblas, Director

Allentown, 18104-4426

Nativity Lutheran Child Development Center
4004 Tilghman St.
610/395-6267
Charles Tabone, Director

Allentown, 18104-4098

Redeemer Christian Preschool
822 N. 19th St.
610/434-1291
Ruth E. Grim, Director

Allentown, 18103

St. Peter's Nursery School
St. Peter's Lutheran Church
1933 Hanover Ave.
610/434-6861

Altoona, 16601

St. Andrew Lutheran Preschool
408 N. 6th St.
814/943-3972
Sandra L. Capriotti, Director

Ambler, 19002-4521

Tiny Tots Playschool
St. John's Lutheran Church
28 N. Ridge Ave.
215/646-2451
Dartene Riedinger, Director

Apollo, 15613

Faith Lutheran Nursery
1596 Hancock Ave.
412/568-1877

Aston, 19014-2693

St. Timothy's Preschool
535 Lamp Post Ln.
610/494-2444
Pamela Dudley, Director

Auburn, 17922-8924

St. Paul's Lutheran Nursery
1185 Summer Hill Rd.
717/754-7350
Frederick I. Fisher, Director

Audubon, 19407-7336

St. Andrew's Nursery School
PO Box 7338
610/666-6153
Marcia Renner, Director

Baden, 15005

Bright Beginnings Pre-School
2800 Conway-Wallrose Rd.
724/869-9299
Betsy Woodling, Director

Bath, 18014

St. John's Bath Nursery School
206 E. Main St.
610/827-9868
Barbara Kocher, Director

Beaver, 15009

Holy Trinity Lutheran Day Care
1098 3rd St.
412/774-1413
Rita Arner, Administrator

Bellwood, 16617

Grace Lutheran Preschool
1114 N. Cambria St.
814/742-7501

Berwick, 18603-1454

Good Shepherd Lutheran Church
1600 Fowler Ave.
717/752-3737
Jane McHenry, Director

Bethlehem, 18017-4855

Messiah Child Center
2020 Worthington Ave.
610/861-0645
Fran Clark, Co-Director

Bethlehem, 18015

New Jerusalem Preschool
3233 Apple Church Rd.
610/838-0731
Jane Moyer, Director

Bethlehem, 18018-2433

St. Stephen's Preschool
67 W. Washington Ave.
610/865-1435
Maria Bevan, Director

Birdsboro, 19508

Birdsboro Christian Preschool
5 Brooke Mnr.; PO Box 22
610/582-8399
Lori Vanino, Director

Bloomsburg, 17815

St. Matthew Lutheran Preschool
123 N. Market St.
717/387-0634
Tammy Thompson, Director

Boyetown, 18512

St. John's Pre Kindergarten
45 N. Reading Ave.
610/369-1024
Sr. Millicent J. Drake, Director

Brodheads ville, 18322-9607

The Growing Place
Zion United Lutheran Church
Rt. 209
717/992-6206
Michelle Becker, Director

Broomall, 19008-3017

Grace Lutheran Preschool
2191 W. Chester Pike
610/356-5423
Susanne Gickling, Director

Butler, 16001-5778

Learning Tree
220-226 New Castle St.
412/283-0830
Sharon Auth, Director

Camp Hill, 17011-7598

Grace Lutheran Nursery School
1610 Carlisle Rd.
717/737-0439
Norma Krouse, Director

Camp Hill, 17011-4124

St. Timothy Lutheran Church Nursery School
4200 Market St.
717/737-3819
Regina D. Kerch, Director

Camp Hill, 17011-5461

Trinity Preschool Playgroup
2000 Chestnut St.
717/737-8635

Carlisle, 17013

ABC Bright Beginnings
201 W. Louthier St.
717/243-2319

Carlisle, 17013

Tressler Discovery Center
at First Lutheran Church
21 S. Bedford St.
717/240-2979; Fax: 717/240-0220
E-mail: mweary@TLLS.com
Marjorie Weary, Director
Dianne Marie Millia, Administrator

Catasauqua, 18032-1820

St. Paul's Child Care Center
417 Howertown Rd.
610/264-0190
Dianne Marie Millia, Administrator

Center Square, 19422-1317

St. John's Nursery School
1802 Spippack Pike
610/272-7163
Barbara O'Conner, Director

Chambersburg, 17201-3430

Learning Tree Child Care
Trinity Lutheran Church
550 Cleveland Ave.

Cherryville, 18035-0765

Hope Lutheran School
PO Box 1030
610/787-7230
Beverly Goll, Director

Chester, 19013

Nativity Learning Center
2106 Edgemont Ave.
610/874-4598; Fax: 610/874-3449

Chicora, 16025

Holy Trinity Lutheran Preschool
2217 Chicora Rd.
412/445-3574
Donald Steffan, Director

Clarks Summit, 18411-0544

Trinity Lutheran Nursery
PO Box 544
570/586-5590
Frederick W. Pencak, Director

Clifton Heights, 19018-1104

St. Mark's-Temple Christian Nursery School
436 N. Oak Ave.
610/626-6837
Emily J. Graves and Linda Issel, Co-Directors
Linda Issel, Director

Codorus, 17311

Jefferson Center for Preschool Children
6 York St., PO Box 218
717/229-2619

Columbia, 17512

Columbia Child Day Care Center, Inc.
PO Box 391
717/684-4244; Fax: 717/684-6281
Marlin Morrison, Administrator

Columbia, 17512

First English Lutheran Preschool
457 Chestnut St.
717/684-2350
Sandie Ciccocioppi, Director

Coopersburg, 18036-1533

Nursery School of St. James
333 E. Oxford St.
610/282-3290
Carolyn Moore, Director

Coraopolis, 15108-0987

St. Andrew Lutheran Nursery
PO Box 987
412/264-4551
Ellen Heriger, Director

Dallastown, 17313-1603

Christ Lutheran Child Development Center
126 W. Main St.
717/244-4832
Patricia Seiple, Director

Davidsville, 15928-0427

St. David's Cares
401 N. Main St.
814/479-4110
E-mail: STDAVID@floodcity.net
Web site: www.STDAVIDSLUTHERAN.org
Candice Dunn-Saylor, Director

Dillsburg, 17019

Day Care at Filey's
15 S. Filey's Rd.
717/432-0200
Valerie Adams, Director

Dingmans Ferry, 18328

Holy Trinity Nursery School
16 Delaware Crest
570/828-7411
E-mail: HolyTrinityLuth@pikeonline.net
Andrea R. Nielsen, Administrator

Douglasville, 19518

St. Paul's Christian Preschool
548 Old Swede Rd.
610/385-6616
Meridith Gaskins, Director

Dover, 17315

Calvary Lutheran Preschool
9 N. Main St.
717/292-3891
Diane Brosius, Director

Downingtown, 19335

Messiah Community Preschool
46 W. Lancaster Ave.
610/269-4488
Pamela Kohan, Director

Doylestown, 18901-3789

St. Paul's Growing Together Preschool
301 N. Main St.
215/348-4004
E-mail: stpauls@voicenet.com
Web site: www.stpaulsdoyle.org
Coleen Post, Director

Du Bois, 15801

Allegheny Lutheran Social Ministries—
Family Life Early Learning Center
875 Sunflower Dr.
814/371-1233
Deanne Armagost, Director

Dublin, 18917-0194

Little Lambs Nursery School
PO Box 194
215/249-3954
Sandra Gratiias, Director

Durham, 18039

Care-A-Lot Preschool
PO Box 111
610/346-8500
Kathy Hlavaty, Director

Earlville, 19519

St. Paul's Christian Preschool
PO Box 159

E. Lansdowne, 19050-2626

The Little Children's School
65 Penn Blvd.
610/259-4113
Margaret L. Shunskis, Director

Easton, 18042-3803

Good Shepherd Christian Nursery School
2115 Washington Blvd.
610/250-0864
Kay Flynn, Director

- Easton, 18042**
Nursery School Arndt
1851 Arndt Rd.
610/253-3932
Suzanne Artz, Director
- Easton, 18045-5519**
St. Andrew Nursery School
3900 Freemansburg Ave.
610/258-7877
Sue Tintle, Director
- Easton, 18045**
St. Paul Third Lutheran Church
Nursery School
2561 Newburg Rd.
610/258-0875
Jo Eleen Noll, Director
- E. Stroudsburg, 18301-9634**
Rabbit Hollow Christian Preschool
25 Lackawanna
717/420-1840
Gail Corey, Director
- Elliottsburg, 17024**
Messiah Day Care Center
PO Box 2
717/582-9093
Patricia A. Suydam, Director
- Elliottsburg, 17024**
Messiah Lutheran Nursery School
PO Box 34
717/582-8557
Lucinda Dum, Administrator
- Emmaus, 18049-1599**
Holy Spirit Nursery School
3461 Cedar Crest Blvd.
610/967-4033
Barbara Godshall, Director
- Erie, 16511**
Christ the Redeemer Preschool
863 Silliman Ave.
814/899-3264
Edwina Gesler, Director
- Erie, 16511**
Faith Lutheran Preschool
5414 E. Lake Rd.
814/899-9653
Sandra Folland, Director
- Erie, 16504-1762**
Lamb of God Preschool
606 E. 38th St.
814/825-8029
Barbara Grande, Director
- Erie, 16509-2422**
Our Savior's Lutheran Preschool
5312 Peach St.
814/868-8665
Colleen E. Prittie, Director
- Erie, 16509**
Prince of Peace Preschool
9261 Lake Pleasant Rd.
814/825-4770
- Erie, 16502**
St. John Lutheran Church Preschool
2216 Peach St.
814/456-7596
Marie Schweingruber, Director
- Erie, 16506-2658**
St. Paul's Lutheran Preschool
3108 Sterrettania Rd.
814/833-1761
E-mail: STPRKS@velocity.net
Rev. Richard K. Schultz, Director
- Essington, 18029-1121**
St. John-Tinicum Lutheran Church Day Care
601 Seneca St.
610/521-5154
JoAnn Smith, Director
- Exton, 19341**
St. Paul's Preschool
104 S. Village Ave.
610/594-9393
Cari Sorenson, Director
- Fairless Hills, 19030**
TLC Christian Preschool
Hood Blvd., PO Box 53
215/943-3990
- Fairview Village, 19409**
Trinity Country Nursery School
1190 Valley Forge Rd.
610/584-8411
Beth Mellon, Director
- Felton, 17322-9582**
St. Luke Nursery School
RR 2, Box 4268
717/927-9517
Dawn Persing, Administrator
- Fleetwood, 19522-1102**
St. Paul's Nursery School
117 E. Arch St.
610/944-8388
Donald C. Simmons, Director
- Flourtown, 19031-1301**
Zion Preschool
654 Bethlehem Pike
215/836-1336
Terri Nice, Director
- Gettysburg, 17325**
Christ Lutheran Nursery School
104 Rodes Ave.
717/334-4825
- Gettysburg, 17325-3199**
Learning Tree Child Care
1075 Old Hanisburg Rd.
717/334-6204
Karen Walter, Director
- Gettysburg, 17325**
St. James Child Care Center
109 York St.
717/334-7171
Sandra Keyser, Director
- Gilbertsville, 19525**
St. Luke Nursery School
35 Wilson Ave.
610/367-0430
Maribeth Huber, Director
- Glenside, 19038-4199**
St. Paul's Lutheran Nursery School
120 N. Easton Rd.
215/884-8995
Julie Anderson, Director
- Greensburg, 15601-9315**
Harold Zion Lutheran Preschool
RR 6, Box 64
412/837-7327
K. Krivokuck, Director
- Greenscastle, 17225**
Evangelical Lutheran Preschool
130 N. Washington St.
717/597-3310
Beatrice Crist, Council President
- Halifax, 17032-5031**
Messiah Lutheran Preschool
3 Church St.
717/382-9126
Dee Hoffman, Director
- Hamburg, 19526-1213**
Kinder Klass Preschool
St. John's Evangelical Lutheran Church
99 Church St.
610/562-3808
Denise Dodge, Director
- Hamburg, 19526**
Noah's Ark Preschool
529 St. Michael's Rd.
610/488-1783
E-mail: stmichaels@juno.com
Kathi Schaffer, Director
- Hanover, 17331-9649**
St. David's Lutheran Preschool
1032 Musselman Rd.
717/632-1922
Carolyn Anderson, Director
- Hatboro, 19040**
St. John's Lutheran Pre-kindergarten
505 N. York Rd.
215/675-7760; Fax: 215/675-9487
Donna Weiss, Director
- Hatfield, 19440-0057**
Stepping Stones Nursery School and
Day Care Center
25 W. Broad St., PO Box 57
215/368-2052
Jean Del Muto, Director
- Havertown, 19083**
Temple Lutheran Nursery
Earlington Rd. and Brookline Blvd.
610/446-3270
Susan Rush, Director
- Havertown, 19083**
Trinity Lutheran Nursery
1141 Westchester Pike
610/446-6396
E-mail: TLC@dvol.com
Marian Galante, Director
- Havertown, 19083-5201**
Great Beginnings
1200 W. Township Ln.
610/446-7332
Rev. Karl D. Krueger, Administrator
- Huntingdon Valley, 19006-6427**
Gloria Dei Preschool Discovery Center
570 Welsh Rd.
215/947-8653
Roseanne Hansel, Director
- Indiana, 15701-2793**
Zion Lutheran Nursery School
100 S. 6th St.
412/465-5597
Dawn Seigren, Director
- Jacobus, 17407**
Salem Lutheran Nursery
99 York Rd.
717/428-2811
Barbara Bick, Director
- Jennerstown, 15547-0185**
Laurel Trinity Pre-School
PO Box 185
814/629-9288
Dawn Skerl, Administrator
- Johnstown, 15905-2032**
Christian Discovery Nursery
337 Elkud Ln.
814/255-1395
Sally Jo Hughes, Director
- Johnstown, 15904**
Richland Day Care and Learning Center
1000 Scalp Ave.
814/266-4859
Richard A. Kikta, Director

- Karthaus, 16845-0065**
Shepherd of the Hills Lutheran Pre-School
PO Box 65
814/263-4505
Wendy Lyle, Director
- King of Prussia, 19406-2031**
The Good Shepherd Preschool
132 E. Valley Forge Rd.
610/265-4545
Diane Smith, Director
- Kresgeville, 18333**
The Growing Place Center for Care and Learning of Salem-St Paul
PO Box 168
610/681-5486
Lisa Eick, Director
- Kutztown, 19530**
St. John's Lutheran Day Care
201 E. Main St.
610/683-5402
Sue De Turk, Director
- Kutztown, 19530**
St. John's Lutheran Preschool
201 E. Main St.
610/683-5402
Linda Delp, Director
- Lafayette Hill, 19444-1707**
St. Peter Weekday Nursery School
3025 Church Rd.
610/828-3098
Debbie Graham, Director
- Lancaster, 17603-4012**
Holy Spirit Nursery School
3131 Columbia Ave.
717/394-6771
- Lancaster, 17603-3338**
Nursery School of Emmanuel Lutheran Church
540 W. Walnut St.
717/397-6195
Lisa Strause, Director
- Lancaster, 17606-5162**
St. Peter Preschool
St. Peter Lutheran Church
PO Box 5162
717/569-9211
Donna Rapp, Director
- Landisville, 17538-1136**
Zion Lutheran Nursery School
85 Brandt Blvd.
717/898-1392
Louise Graham, Administrator
- Landsdale, 19446-1998**
Trinity Lutheran Nursery School
PO Box 1104
215/855-5330
Judy K. Frankel, Director
- Laureldale, 19605-2630**
Calvary Christian Preschool
1009 Elizabeth Ave.
610/929-9606
Rev. Richard H. Schaefer, Director
- Labanon, 17042**
Luther Care, Child Care Programs
130 Walton St.
717/274-2831; Fax: 717/274-6554
E-mail: jowens@luthercare.org
Web site: www.luthercare.org
S. Jane Owens, Administrator
- Leesport, 19533**
Rocking Horse Preschool
17 N. Centre Ave.; PO Box 221
215/926-7176
Mary Ellen Deitz, Co Director
- Lehighton, 18235**
Grace Lutheran Day Care
4th and Mahoning Sts.
610/377-2115
- Lehighton, 18235-2029**
Jack and Jill Preschool
Trinity Evangelical Lutheran Church
175 S. 3rd St.
610/377-4303
Rochelle Zellner, Director
- Lehighton, 18235**
St. Matthew's Preschool
222 Church St.
610/377-2972
Donna Austin, Director
- Lemoyne, 17043-1847**
Trinity Lutheran Nursery School
509 Hummel Ave.
717/763-7555
Joan Schwanger, Director
- Lewisburg, 17837**
Cooperative Nursery School
100 S. 3rd St.
717/524-0745
- Lewistown, 17044-1747**
St. John Lutheran Church Preschool
120 N. Main St.
717/242-1221
- Lititz, 17543**
Luther Care
600 E. Main St.
717/274-2831
S. Jane Owens, Administrator
- Lititz, 17543-1897**
St. Paul Community Nursery School
200 W. Orange St.
717/625-3641
Denise Bedger, Director
- Manheim, 17545-1610**
Zion Lutheran Community Nursery
2 S. Hazel St.
717/665-5880
Donna Rhodes, Director
- Marietta, 17547-9801**
Zion Lutheran Church Preschool
RR 1, Box 6-F
717/426-1884
Cheryl Ronan, Director
- McAlisterville, 17049**
Sonbeam Day Care
PO Box 15
717/463-9571
Heather Niemond, Director
- McKeesport, 15132-3927**
St. John's Lutheran Preschool
329 9th St.
412/673-5647
Judy Berkman, Director
- McKees Rocks, 15136**
Ascension Lutheran Nursery
300 Silver Ln.
412/859-3711
Jane Koch, Director
- McMurray, 15317-3101**
Noah's Ark Preschool
Our Redeemer Lutheran Church
PO Box 806
412/941-7487
Gerda K. Moul, Director
- Mechanicsburg, 17055**
GLEE Nursery School
130 Nittany Dr.
717/766-5115
Barbara Neverman, Director
- Media, 19063**
Reformation Lutheran Church Nursery School
102 W. Rose Tree Rd.
610/566-4540; Fax: 610/566-7036
- Melrose Park, 19027-3018**
St. John Preschool Learning Center
1224 Melrose Ave.
215/635-3465
Sandra Gurin, Director
- Middleburg, 17842**
Emmanuel Lutheran Preschool
100 S. Main St.
717/837-6121
William D. Jones, Administrator
- Middletown, 17057-1497**
St. Peter's Lutheran Church Nursery School
Spring and Union Sts.
717/944-4651
Carol Helman, Director
- Mifflinburg, 17844**
Mifflinburg Pre-School
404 W. Market St.
717/966-0286
Susan H. Sauers, Director
- Mountaintop, 18707-1916**
St. Paul's Preschool
316 S. Mountain Blvd.
717/474-5911
Patricia Kalada, Director
- Mount Jewett, 16740**
St. Matthew's Preschool
St. Matthew's Lutheran Church
13 Main St.; PO Drawer Z
814/778-5971
- Narberth, 19072**
Kid's Komer Child Care
196 Woodbine Ave.
610/684-0231
Margarita Cappelletti, Director
- Nazareth, 18064**
Holy Cross Nursery School and Day Care Center
698 Johnson Rd.
610/759-8761
Barbara Lynn-Sarley, Director
- Nazareth, 18064**
Love-A-Lot Nursery School
200 S. Broad St.
610/759-3090
Terri Herbster, Director
- New Berlin, 17855-0246**
Messiah Evangelical Lutheran Preschool
PO Box 246
717/966-2815
- New Brighton, 15066-0232**
Trinity (Baby Sitting Service)
PO Box 232
412/846-0544
Sandy Heasley, Administrator
- New Freedom, 17349-0025**
Sunnydays Preschool
175 E. Main St.
717/235-2315
E-mail: stjnlc@nfdc.net
Marti Carrington, Director

Northumberland, 17857-0226

St. John's Nursery School
300 Queen St.
717/473-3770
Karen Van Gilder, Administrator

Oakdale, 15071

Hope Lutheran Nursery School
7600 Steubenville Pike
412/788-4513
Kim Lipinski, Director

Oberlin, 17113-1558

Salem Lutheran Nursery
1152 Main St.
717/939-4496

Oil City, 16301-3068

Good Hope Christian Preschool
800 Moran St.
814/676-9122
Mary Chapman, Director

Oley, 19547-0231

Friedens Lutheran Child Care
1076 Memorial Hwy.
810/987-6165
Brenda Reich, Administrator

Oreland, 19075

Christ's Lutheran Nursery School
700 E. Pennsylvania Ave.
215/886-4612
Dottie Busillo, Director

Palmerton, 18071

Holy Trinity Preschool
559 Franklin Ave.
810/826-2524
Holly Kuneck, Director

Penndel, 19047

Redeemer Lutheran Nursery School
Hulmeville and Woodland Aves.
215/757-2724

Pen Argyl, 18072

God's Love Nursery School
1422 Church Rd.

Perkasie, 18944-1301

Trinity Lutheran Church Child Care Center
19 S. 5th St.
215/257-6636
Susan Grady, Director

Philadelphia, 19118

Christ Lutheran Child Care Center
8300 Germantown Ave.
215/247-1330
Pamela Guzzie, Administrator

Philadelphia, 19128

Epiphany Lutheran Preschool
520 Livezey St.
215/483-0252
Kurt Massa, President

Philadelphia, 19135-1007

Good Shepherd Lutheran Nursery School
7234 Erdrick St.
215/331-0133
Dianne Hagan, Director

Philadelphia, 19129-1410

Redeemer Ken-Crest Child Development Center
3467 W. Penn St.
215/848-4865
Faye Tyler, Director

Philadelphia, 19152-2801

Redemption Lutheran Preschool
8001 Bustleton Ave.
215/342-2085
Ellamarie Walker, Director

Philadelphia, 19114-2859

St. David's Christian Nursery School
9169 Academy Rd.
215/333-3045
Joan Snyder, Co-Coordinator

Philadelphia, 19124

St. James Christian Nursery School
Castor Ave. and Pratt St.
215/743-1828
Christine Link, Director

Philadelphia, 19126

St. Paul's English Lutheran Day Care Center
3rd and Cheltenham Ave.
215/924-9910
Barbara Roth, Director

Philadelphia, 19135

St. Petri Evangelical Weekday Church School
6820 Jackson St.
215/333-4103
Janet B. Gibson, Director

Philadelphia, 19144-2304

Trinity Lutheran Child Care Center
5300 Germantown Ave.
215/848-5399
Deborah S. Mallory, Administrator

Philadelphia, 19136

Trinity Lutheran Nursery and Kindergarten
2920 Holme Ave.
215/332-0287
Gladys Karlsen, Superintendent

Philadelphia, 19120

Zion Christian Day School
Front St. and Fisher Ave.
215/329-4051
Dawn Mayer, Director

Pittsburgh, 15241

Faith Lutheran Preschool
Bartley Rd.—Upper St. Clair
412/835-4590
Martha Feldmeier, Director

Pittsburgh, 15236

North Zion Preschool
5100 Brownsville Rd.
412/655-3343
Kathleen Myers, Director

Pittsburgh, 15236-4337

Prince of Peace Preschool
400 Old Clairton Rd.
412/655-2251
Doris Snyder, Director

Pittsburgh, 15237

St. John's Lutheran Preschool
311 Cumberland Rd.
412/364-3306
E-mail: sjhighland@worldnet.att.net
Patricia Hartman, Director

Pittsburgh, 15205-3119

St. Mathew's Lutheran Preschool
Steuben St. and Lincoln Ave.
412/921-1125
Barbara Ravenstahl, Director

Pottstown, 19464

St. Peter Lutheran Preschool
564 Glasgow St.
610/323-5044

Pottstown, 19464-4605

Grace Lutheran Preschool
660 N. Charlotte St.
610/323-9435; Fax: 610/323-9435
Barbara Dittman, Director

Quakertown, 18951-1363

Tween Tots Nursery School
102 N. Hellertown Ave.
215/536-4060
Cheryl L. Farber, Director

Quarryville, 17566-9445

Mount Eden Lutheran Preschool
1241 May Post Office Rd.
717/886-7565
Carol Farmer, Director

Reading, 19605-1018

Good Shepherd Preschool
4201 Stoudts Ferry Bridge Rd.
610/926-4201
Diane Rothenberger, Director

Reading, 19604-1897

Nativity Child Care Center
1501 N. 13th St.
610/375-1901
Donna M. Kovack, Director

Red Hill, 18076

Upper Perkiomen Child Care Center
St. Paul's Lutheran Church
PO Box 47
215/679-0221
Janice Murphy, Director

Reedsville, 17084

Reedsville Lutheran Preschool
E. Logan and Pearl Sts.
717/867-6312
Tina Aumiller, Director

Richboro, 18954-0840

Advent Preschool
PO Box 840
215/355-2529
Jean Dinneen, Director

Richland, 17087

Millcreek Lutheran Preschool
106 Oak St.

Richlandtown, 18955-0459

St. John's Co-Op Nursery School
Union St. and 1st Ave.
215/536-5027
Kimberly Ifterly, Director

Riegelsville, 18077

St. Peter's Nursery School
305 Delaware Rd.
610/749-0840
Gail Roscioli, Director

Rockwood, 15557-9404

Messiah Adult/Child Preschool
134 Bridge St.
814/928-2215
Pat Hoffman, Director

Sarver, 16055-0128

St. Paul's Nursery School
409 Sarver Rd.; PQ Box 128
412/353-9721
Eunice Kenton, Director

Saxonburg, 16056

St. Luke's Lutheran Nursery School
PO Box 187
412/352-2333

Schuylkill Haven, 17972-1205

Jerusalem Child Care Center
252 Dock St.
717/385-4244
Gina Cappel, Administrator

Schwenksville, 19473-0205

Jerusalem Lutheran Nursery School and
Day Care Center
311 2nd St.
610/287-6360
Becky La Bar, Director

Sellersville, 18960

St. John's Nursery School
910 Allentown Rd.
215/257-9643
Peggy Chmielewski, Director

Shippensburg, 17257

Memorial Lutheran Nursery School
34 E. Orange St.
717/532-4614
Catherine Shenk, Director

Somerset, 15501

Faith Lutheran Church Weekday
RR 5, Box 121B
814/443-3179
Carol Schrock, Director

South Williamsport, 17701-5545

Messiah Lutheran Preschool
324 Howard St.
717/326-9171
Robert L. Driesen, Director

Southampton, 18966-4780

Good Shepherd Lutheran Nursery School
877 Street Rd.
215/357-4791
E-mail: gslc@voice.net
Web site: www.voicenet.com/~gslc
Alice Cromwell, Director

Spring City, 19475-2401

Zion Lutheran Preschool
39 Bonnie Brae Rd.
610/948-3440
Jean Katkowski, Director

Spring Grove, 17362-9720

St. Paul's Lutheran Preschool
RR 1, Box 1105
717/225-1072

Springfield, 19064-3599

St. Matthew Christian Nursery School
400 Lynbrooke Rd.
610/543-5589
Arleen Black, Director

Steeltown, 17113

St. John Lutheran Nursery
33 N. 2nd St.
717/939-9947
Catherine Whitman, Director

Stroudsburg, 18360-9056

Ark II Nursery School
RR 4, Box 4293
717/992-4950
Debbie Lamson, Director

Summit Station, 17979

St. Paul's Lutheran Preschool
1185 Summer Hill Rd.
717/754-7350
Lucinda Nagle, Director

Summit Station, 17979

St. Paul Lutheran Nursery
PO Box 119 NE
717/754-7350
Frederick I. Fisher, Director

Sumneytown, 18084-0255

Under The Rainbow Nursery School
PO Box 255
610/234-4888
Becky LaBar, Director

Sunbury, 17801-0605

Concerned Citizens for Child Care
15 S. 5th St.; PO Box 613
717/286-5618
April Crowley, Director

Telford, 18969

St. Paul's Lutheran Church Childcare Center
107 W. Lincoln Ave.
Sarah Beyer, Director

Turbotville, 17772

Zion Lutheran Church Preschool Program
39 Paradise St.; PO Box 277
717/849-5195
Clissie Sheatler, Director

Wallingford, 19086-7299

Holy Trinity Nursery School
927 S. Providence Rd.
610/876-1721
Lynn Francek, Director

Warren, 16365-5099

St. John's Lutheran Preschool
200 Pleasant Dr.
814/723-3651
Cathy Robbins, Director

Warren, 16365

St. Paul Lutheran Church Preschool
306 Conewango Ave.
814/723-8460
Lilane Price, Director

Waterford, 16441

St. Mark's Lutheran Preschool
930 N. High St.
814/796-2206
E-mail: donna@velocity.net
Laurie Mook, Director

Waynesboro, 17268-1525

Evangelical Lutheran Preschool
43 S. Church St.
717/782-9151
Thomas Horst, Director

Weatherly, 18255-1412

Zion Nursery School
333 3rd St.
717/427-4113

Wernersville, 19565

Trinity Lutheran Preschool
130 S. Walnut St.
610/678-1782
Helen Hummel, Director

W. Chester, 19382-7951

Advent Lutheran Preschool
1601 Green Ln.
610/436-0807
Joan Harkins, Director

W. Chester, 19382-3666

Calvary Lutheran Preschool
730 S. New St.
610/696-2475
Barbara Reis, Director

W. Newton, 15089

Christ Lutheran Preschool
PO Box 251
412/872-7177
Karen Riethmiller, Director

Wexford, 15090-0095

Perry Highway Lutheran Pre-Kindergarten
11403 Perry Hwy.
412/935-1226
Linda Giovenco, Director

Williamsport, 17701

The Preschool of St. Luke
1400 Market St.
717/323-2705
Linda Joella, Director

Woodlyn, 19094-0055

St. Matthew's Nursery School
Fairview Rd. and Lukens Ave.; PO Box 55
610/833-5788

Worthington, 16262-0010

Lutheran Church Nursery School
PO Box 555
724/297-5600

Wyomissing, 19610-2054

Atonement Christian Preschool
5 Wyomissing Blvd.
610/375-8049
E-mail: atonement@nni.com
Cynthia Bickley, Director

Yeadon, 19050-3805

The Welcome Playskul
1000 Church Ln.
610/622-0534
Gweneth Oxley-O'Conner, Administrator

York, 17401-1424

Christ Church Preschool
29 S. George St.
717/854-5589
Laura Weist, Director

York, 17404-3048

Grace Lutheran Church Preschool
150 Jefferson Ave.
717/848-2610

York, 17404-3607

St. Matthew Lutheran Loving Hands Day Care
839 W. Market St.
717/845-2721
Melissa Sharp, Director

York, 17403

St. Paul's Lutheran Child Care
25 W. Springettsbury Ave.
717/843-6050
Linda Kern, Director

York, 17404-9828

St. Paul Lutheran Church
Center for Young Children
250 Trinity Rd.
717/792-1650
Joyce Smyser, Director

York, 17403

St. Paul's Lutheran Preschool
25 W. Springettsbury Ave.
717/854-1996
Deborah Becker, Director

York, 17404-2090

St. Peter's Lutheran Preschool
947 N. George St.
717/854-0589
Debra Aldrich, Director

York, 17404-2090

St. Peter's Protected Play Group
947 N. George St.
717/854-0589
Kathy Snell, Administrator

York, 17404

Shiloh Lutheran Church Preschool
2201 Church Rd.
717/764-3275

Zelienople, 16063-1333

Zippco English Lutheran Church
Grandview Ave. and High
412/452-8110
Rev. Robert A. Keplinger, Pastor

PUERTO RICO**Dorado, 00646**

Getsemani Lutheran Nursery
PO Box 585
809/796-1007

San Juan, 00915

Buen Pastor Lutheran Nursery
415 Bellavista St.
809/726-4917

Vega Baja, 00763

Christus Victor Lutheran Day Care
Guarico Rd. 18
809/858-2792

SOUTH CAROLINA**Chapin, 29036-0008**

Mount Horeb Preschool
PO Box 8
803/345-2000
Sylvia Ezzell, Director

Charleston, 29407

Redeemer Children's Center
714 Riverdale Dr.
803/763-3368
Beth Shuler, Director

Columbia, 29203-5815

Ascension Lutheran Day Care
827 Wildwood Ave.
803/786-6429

Columbia, 29205-1843

Incarnation Child Development Center
3005 Devine St.
803/256-7456
Barbara Pickens, Director

Columbia, 29201-2523

St. Paul Lutheran Day Care
1715 Bull St.
803/254-9287
Dorothy Tunstall, Administrator

Greenville, 29601-2091

Trinity Lutheran Child Development Center
421 N. Main St.
864/242-3774
Susan Y. Park, Administrator

Hilton Head, 29928

Christ Lutheran Preschool
829 William Hilton Pky.
843/785-6570
E-mail: CLCHHI@aol.com
Nancy Conder, Director

Lemmon, 57638

Calvary Christian Preschool
303 2nd Ave. W.
605/374-3891
E-mail: watrussd@rapidnet.com
Carole Watrous, Director

Lexington, 29072

Pilgrim Community Preschool
1430 N. Lake Dr.
803/957-7889
Mary Beth Parker, Director

Lexington, 29072

St. Stephen's Preschool Ministry
PO Box 137
803/359-6562
Ninette Burns, Director

Little Mountain, 29075

Holy Trinity Lutheran Preschool
PO Box 186
803/345-2841
Dorothy Longshore, Director

Mauldin, 29662

Messiah Lutheran Preschool
1100 Log Shoals Rd.
864/963-4549
Carol Schmidt, Administrator

Wailhalla, 29691-1858

St. John's Lutheran Nursery
301 W. Main St.
803/638-6363

W. Columbia, 29170

St. David's Day School and
After School Program
132 David's Church Rd.
803/356-3033
Anita Couch, Director

SOUTH DAKOTA**Aberdeen, 57401**

Bethlehem Lutheran Preschool
1620 Milwaukee NE
605/225-9740
Stephanie Kline, Director

Brookings, 57006-0300

First Lutheran Preschool
PO Box 300
605/692-5104
Sue Ann Mouw, Director

Hill City, 57745-0658

Community Lutheran Church Preschool
PO Box 658
605/574-9091
Karey L. Verchio, Director

Huron, 57350-2509

ALC Christian Learning Center
155 4th St. SE
605/352-8514
Joyce Borah, Director

Huron, 57350-3935

Our Savior's Little Lambs Preschool
2040 Ohio Ave. SW
605/352-2593
E-mail: osl@main.basec.net
Julie Brown, Director

Lemmon, 57638

Calvary Christian Preschool
303 2nd Ave. W.; PO Box 337
605/374-3892
E-mail: watrussd@rapidnet.com
Carole Watrous, Director

Redfield, 57469-1922

Little Lambs Preschool
1514 E. 1st St.
605/472-2797
Mary Hansen, Director

Sioux Falls, 57197

Augustana Campus Learning Center
Augustana College
1225 W. 33rd St.
605/338-4690
Sabra Tople, Acting Director

Sioux Falls, 57106

Gloria Dei Lutheran Preschool
2800 E. 57th St.
605/371-3737
Katherine Lange, Director

Sioux Falls, 57106-1301

Peace Lutheran Preschool
5509 W. 41st St.
605/361-3683
Janet Steinwand, Director

Valley Springs, 57068

Beaver Valley Christian Preschool
RR 1, Box 2230
605/582-3504

Vermillion, 57069-2504

Trinity Lutheran Christian Preschool
816 E. Clark St.
605/624-3839
Cindy Knutson, Director

Watertown, 57201-0684

Lutheran Church of Our Redeemer
Christian Preschool
15 12th Ave. NE; PO Box 684
605/886-2696
Sylvia Lehman, Director

TENNESSEE**Franklin, 37064**

St. Andrew Parents Day Out Program
908 Murfreesboro Rd.
615/794-8647
Karon Zumbrum-White, Director

Hixson, 37343-3951

Trinity Lutheran Preschool
5001 Hixson Pike
615/870-5026
E-mail: hansen@mindspring.com
Linda Houghton, Director

Knoxville, 37933-0401

Early Learning Center
Faith Lutheran Church
239 Jamestown Blvd.
615/690-2503
Judy Kreminski, Director

Mount Juliet, 37122

Celebration Lutheran Church Day School
3425 N. Mt. Juliet Rd.
615/754-8325
Janet Hayes, Director

Nashville, 37211-5542

Christ Lutheran Church Mother's Day Out
299 Haywood Ln.
615/833-0476
Dawn Duclos, Director

Nashville, 37214-1843

St. John's Parents Day Out
3259 Mc Gavock Pky.
615/391-4545
Kimberly Sinz, Director

TEXAS**Amarillo, 79109-4943**

Beautiful Savior Lutheran Mother's Day Out
3500 S. Bowie
806/359-9483
Barbara Barber, Administrator

Arlington, 76011-3845

Little Shepherd Children's Center
715 E. Lamar Blvd.
817/277-8890
Tarena Hanson, Administrator

Austin, 78749-2374

Abiding Love Lutheran Child Care Center
7210 Brush Country Rd.
512/892-2777
Terry Bates, Administrator

Austin, 78746

Butterfly Christian Preschool
3525 Bee Cave Rd.
512/327-6035
Terri Sloan, Director

Austin, 78757-2521

Faith Lutheran Child Development Center
6800 Woodrow Ave.
512/451-1116
Helen Diedrick, Director

Austin, 78705-2921

First English Lutheran
Child Development Center
3001 Whittis Ave.
512/478-5424
Linda Collins, Director

Austin, 78752-1198

Gethsemane Lutheran Children's Ministry
200 W. Anderson Ln.
512/339-6335
Susan Haydon, Administrator

Austin, 78731-3137

Hand-In-Hand
6420 Hart Ln.
512/345-5335
Janet Le Breton, Director

Austin, 78745-1304

Holy Cross Lutheran Mother's Morning Out
4822 S. Lamar
512/892-0516
Tamera Davis, Director

Austin, 78704-7027

St. John's Lutheran Child Care Center
409 W. Ben White Blvd.
512/444-4026
Mary Fetter, Director

Austin, 78759-6321

Triumphant Love Lutheran Child
Development Center
9508 Great Hills Trl.
512/346-1323
Karen S. Weise, Administrator

Bandera, 78003-1226

Noah's Ark Day Care Center
PO Box 655
210/796-4722
Clarence Moore, Administrator

Brenham, 77833-5009

Christ Lutheran Day School
1104 Carlee Dr.
409/277-9008
Margaret Miller Cone, Director

Bulverde, 78163-3108

St. Paul Lutheran Mother's Day Out
29797 US Hwy. 281 N.
210/438-2822
Christy Wagenfuhr, Director

Clifton, 76634

Trinity Lutheran Learning Center
803 W. 3rd St.
817/675-3960
Delores Rangel, Director

College Station, 77845-5120

Peace Lutheran Children's Learning Center
2201 Rio Grande
409/693-6550
Carole Cooper, Director

Columbus, 78934-0267

St. Paul Lutheran Creative Child Center
PO Box 267
409/732-6183
Polly Barten, Director

Conroe, 77305-3577

Grace Lutheran Church Mother's Day Out
13123 Hwy. 105 W.
409/588-1944
Cindy Harris, Director

El Campo, 77437

First School and Day Care
304 Oscar St.
409/543-5847
Martha Ott, Director

El Paso, 79925-6032

Mount Hope Lutheran Child Care
9640 Montwood Dr.
915/598-5009
Charlene Johansen, Director

El Paso, 79912-6608

Peace Lutheran Church Preschool
5890 Via Cuesta Dr.
915/581-5525
Nancy Vogel, Director

Farmers Branch, 75234

St. Paul Preschool
13605 Webb Chapel Rd.
214/247-4499
Stephanie Varnum, Director

Floresville, 78114-2366

Sonshine Ark Preschool and Daycare
1406 6th St.
830/393-7646
Vickie Rodgers, Administrator

Flower Mound, 75028-1145

Faith Lutheran Children's Day Out
1887 Timbercreek Rd.
214/539-1031
Fran Smyser, Director

Fort Worth, 76119-3648

Community of Hope Children's Center
4301 Miller Ave.
817/534-8246
Diane Ross, Director

Fredericksburg, 78624

Bethany Preschool and Daycare
110 W. Austin
210/997-8751
Lorrie Stewart, Administrator

Fredericksburg, 78624-4135

Kindernest Montessori School of
Holy Ghost Lutheran Church
113 E. San Antonio St.
210/997-8939
Christina Jenschke, Director

Georgetown, 78627-0895

Christ Lutheran Learning Center
PO Box 895
512/863-4947
April Peters, Director

Grapevine, 76051

Little Ones of Living Word
2031 W. Northwest Hwy.
817/481-8626
E-mail: LWLC@LWLC.com
Joni Donegan, Interim Director

Hallettsville, 77964-2732

Solid Rock Christian Center for Learning
100 N. Promenade
512/798-3799
Mary Beth Najear, Director

Houston, 77055-6729

Holy Cross Early Learning Center
7901 Westview Dr.
713/686-8253
Marilyn Thigpen, Director

Houston, 77066-2704

Kinsmen Lutheran Child Development Center
12100 Champlon Forest Dr.
281/444-3501
Cheri Meeker, Director

Houston, 77083-2609

Lord of Joy Learning Center
6875 Synott Rd.
713/933-3700
Alida Bonds, Director

Irving, 75061-4243

Good Shepherd Lutheran Day Care
2620 W. Grauwlyer Rd.
214/790-4402
Lola K. Dean, Administrator

Irving, 75062-4461

Holy Trinity Lutheran Child Care Center
2901 N. O'Connor
214/659-1356
Sandra Story, Administrator

Katy, 77450

The Learning Center
3600-A S. Mason Rd.
281/392-2273
Nicole Voss, Director

Keller, 76248

New Hope Christian School
2105 Willis Ln.
817/498-4339
LaWanda Gust, Director

Kerrville, 78028

Primary Partners
HCR 5, Box 571-D
210/257-6885

Kerrville, 78028-4518

Zion Lutheran Children's Center
600 Barnett St.
210/896-5880

Kingwood, 77339-2308

Holy Comforter Lutheran Pre-Kindergarten
1901 Woodland Hills Dr.
713/358-9337
Lauri St. Clair, Director

League City, 77573-3809

My School Preschool
3025 South Shore Blvd.
713/334-3163

Lockhart, 78644-1920

Grace Lutheran Preschool
108 Medina St.
512/398-6488
Eileen Larkin, Director

Marion, 78124-0068

St. John Lutheran Day Care
PO Box 335
830/420-2934
Cathy Hajek, Director

Mc Allen, 78501

Our Savior Lutheran Nursery
1105 Fern
512/552-9379

Mesquite, 75150-4733

Our Savior Lutheran Mother's Day Out
411 N. Town E. Blvd.
214/226-0523
Wanda Flynn, Director

Missouri City, 77459

New Hope Early Learning Center
1424 FM 1092
713/261-4860
Sherry Kovacevich, Director

New Braunfels, 78130-5668

St. Paul Lutheran Day School
181 S. Santa Clara
210/625-2044
Kay Swanson, Director

- Pearland, 77581**
St. Stephen Early Learning Program
3521 E. Orange St.
281/485-1818
Rene Ritchey, Director
- Pflugerville, 78691-0065**
Immanuel Lutheran Day School
15916 Dessau Rd.; PO Box 65
512/251-4929
Janet Crisman, Director
- Plano, 75075-6499**
The Learning Center
1919 Independence Pky.
972/867-0460
Suzanne Gay, Director
- Port Arthur, 77642**
St. John Daycare
4600 Jimmy Johnson Blvd.
409/727-5685
Kris Hulse-Binaglia, Director
- Port Lavaca, 77979-9701**
Noah's Ark Preschool
2101 N. Virginia
512/552-9379
Elizabeth Smith, Director
- San Antonio, 78232**
Abiding Presence Lutheran Church School
14700 San Pedro Ave.
210/491-9565
Amy Richie, Director
- San Antonio, 78218-2092**
Beitel Memorial Lutheran Day Care
2515 Austin Hwy.
210/655-7227
Martha Morris, Director
- San Antonio, 78209-3732**
Christ Lutheran Day School
6720 Broadway
210/822-7671
Marilyn Hamilton, Director
- San Antonio, 78215-1840**
Grace Ninos
504 Ave. E
210/226-9131
Fax: 210/226-9528
Kim Brandt, Director
- San Antonio, 78244**
Lord of Life Christian Academy
5955 FM 78
210/661-6556
Elaine Leveillee, Director
- San Antonio, 78248**
St. Andrew Lutheran
Early Childhood Education Center
16320 Huebner Rd.
210/493-9832
Allison Lanik, Director
- San Antonio, 78205-3424**
St. John's Lutheran School and Nursery
502 E. Nueva St.
210/225-2392
Rebecca Gomez, Director
- San Antonio, 78238-2228**
Your Child's Time
6011 Grissom Rd.
210/681-4750
Sandra Patterson, Administrator
- San Marcos, 78666-2905**
Kids of the Kingdom Lutheran Child
and Development Center
130 W. Holland
512/353-5437
Cheryl Smith, Director
- Seguin, 78156-1049**
Emanuel's Lutheran Day School
206 N. Travis; PO Box 1049
830/372-0332
Patricia Hoppe, Director
- Seguin, 78155-3904**
Faith Lutheran Preschool
1326 E. Cedar St.
210/379-7036
Sharon Stollewerk, Director
- Springtown, 76082**
Hope Lutheran School
4795 E. Hwy. 199
817/221-4673
Tammy Lester, Director
- Texas City, 77590**
Memorial Lutheran Church's Mother's Day Out
400 9th Ave. N.
409/945-8587
Laura Lailhenque, Director
- The Woodlands, 77381**
Kids of the Kingdom Preschool
3801 S. Panther Creek
281/298-9901
Karen Randolph, Director
- Universal City, 78148-3901**
Christ the King Child Development Center
1129 Pat Booker Rd.
210/658-8847
Karen Behr, Director
- Wichita Falls, 76308-1837**
Trinity American Lutheran Day School
3505 Kemp Blvd.
840/692-6422
E-mail: sanedge@aol.com
Linda Sanchez, Director
- Yoakum, 77995**
Lord's Little Angels
605 S. Hwy. 77A
361/293-9203; Fax: 361/741-5729
E-mail: lord@dewittec.net
Pamela H. Ward, Director

UTAH

- Salt Lake City, 64108**
Zion Lutheran Preschool
1070 Foothill Dr.
801/582-2423
Jody Rodman, Director

VERMONT

- Rutland, 05701-1036**
Good Shepherd's Little Lambs Preschool
and Child Care Center
Hillside Rd.
802/773-9659
E-mail: GSCandLL@aol.com
Marcy Robinson, Director

- Underhill, 05489**
Good Shepherd Preschool
Rt. 15
PO Box 310
802/899-3932

VIRGINIA

- Abingdon, 24212**
St. John Lutheran Church
Child Development Ministry
PO Box 657
540/876-0115
Nancy Youmans, Director

- Alexandria, 22309-3329**
Epiphany Weekday School
5513 Old Mill Rd.
703/780-5077

- Arlington, 22201**
Faith Lutheran Child Care Center
3313 Arlington Blvd.
703/525-1375
Mary Hibbits, Administrator

- Arlington, 22205**
Resurrection Lutheran Weekday Preschool
6201 N. Washington Blvd.
703/538-6232
Martha Foster, Director

- Centreville, 22020-1554**
St. Andrew Lutheran Preschool
15113 Diddale Rd.
703/830-8858
Nina Operbecke, Director

- Charlottesville, 22903**
St. Mark's Preschool
100 Alderman Rd.
804/293-3311
Jill Carey, Director

- Chesapeake, 23325-4907**
Grace Lutheran Preschool and Day Care
521 Providence Rd.
757/420-4704
Kathy Meeks, Director

- Danville, 24541**
Ascension Lutheran Nursery
314 W. Main St.
804/792-5795

- Fairfax, 22030**
Christ Lutheran Church Preschool
3810 Meredith Dr.
703/273-4094
Virginia Trygstad, Director

- Fairfax, 22032-2815**
Lord of Life Lutheran Preschool
5114 Twinbrook Rd.
703/323-5581
Mary Susan Amegard, Director

- Fort Valley, 22652**
Faith Lutheran Preschool
4260 Fort Valley Rd.; PO Box 132
540/933-6154
Ginger Neal, Director

- Fredericksburg, 22401-5306**
Christ Lutheran School
1300 Augustine Ave.
703/373-5087
Linda Yohman, Director

- Front Royal, 22630**
Good Shepherd Lutheran Preschool
PO Drawer 1109
540/635-5859
Susan L. Jewel, Director

- Luray, 22835**
St. Mark Lutheran Church Preschool and
Child Care Center
PO Box 89
540/743-5241
Nancy M. Reed, Director

- Lynchburg, 24502**
Rainbow Connection Child Care Center
7336 Timberlake Rd.
804/239-2102

- Madison, 22727**
Hebron Lutheran Nursery
PO Box 100
703/948-4381

Manassas, 22110

Bethel Lutheran Church Preschool
8712 Plantation Ln.
703/368-3943
Denise Lindquist, Director

McLean, 22101

Redeemer Lutheran Preschool
1545 Chain Bridge Rd.
703/356-3346
Tamberly Koenig, Director

Mechanicsville, 23111

Messiah Lutheran School
8154 Ailee Rd.
804/746-7134
Rev. Stephen L. Moose, Director

New Market, 22844-0896

Reformation Church Preschool
PO Box 896
540/740-3239
Doris O'Donnell, Director

Norge, 23127

Our Saviour's Lutheran Day Care
PO Box 753
757/564-3800

Richmond, 23226

Epiphany Lutheran Nursery
Monument and Horsepen Rd.
804/282-7506

Roanoke, 24015

Noah's Landing Preschool
Christ Evangelical Lutheran Church
2011 Brandon Ave. SW
540/982-2254
Donna Meeh, Director

Roanoke, 24019-6949

St. Philip Lutheran Preschool
8115 Williamson Rd.
540/362-5940
Valerie Brewer, Director

Springfield, 22150-3218

St. Mark's School (Montessori) and
Day Care Center
5800 Backlick Rd.
703/451-4470
Judith M. Carter-Sanford, Director

Stafford, 22554-9666

St. Peter's Lutheran School
1201 Courthouse Rd.
540/659-6366

Strasburg, 22657

St. Paul Lutheran Child Care Center
108 Washington St.
703/465-3232
Alta R. Stover, Administrator

Vienna, 22181-5577

Emmanuel Lutheran Preschool
2589 Chain Bridge Rd.
703/938-6187
Nancye Williamson, Director

Virginia Beach, 23452

Emmanuel Lutheran Preschool
3900 Virginia Beach Blvd.
757/340-3866
Kathy Nichols, Director

Virginia Beach, 23452

Messiah Lutheran Preschool
4136 Holland Rd.
757/498-4860
Karen Nicolas, Director

Williamsburg, 23185-3945

St. Stephen Lutheran Nursery
612 Jamestown Rd.; PO Box 165
757/229-6688
Phyllis Grose, Director

Winchester, 22603

Apple Tree Club House Day Care Center
2077 N. Frederick Pike
540/662-0041
Diana Haines, Administrator

Winchester, 22601

Grace Lutheran Preschool
26 W. Boscawen St.
703/662-6676

Woodbridge, 22193

Epiphany Lutheran Preschool
13495 Keytone Rd.
703/590-4723
Karen Stokes, Director

Woodbridge, 22191-4102

Good Shepherd Lutheran Preschool
15695 Blackburn Rd.
703/670-6556
Bertha McCarty, Director

Woodbridge, 22192-3304

St. Matthew's Lutheran Day School
3200 Old Bridge Rd.
703/494-3090
Mary-Catherine Deadman, Director

WASHINGTON**Alderwood Manor, 98036-7836**

Gloria Dei Lutheran Preschool
3215 Larch Way
206/776-2444
E-mail: sforbes77@gtmail.net
Sue Forbes, Director

Anacortes, 98221-2535

Little Christian School
2100 O Ave.
360/293-9586
Melody Bottemiller, Director

Arlington, 98223

Our Saviour's Lutheran Church
Child Care Center
615 E. Highland Dr.; PO Box 333
360/435-8922
Katie Briggs, Director

Bellevue, 98007

Ark at Cross of Christ
411 156th Ave. NE
425/644-5414
Fax: 425/746-9345
Jan Galbraith, Director

Bellevue, 98004

St. Luke's Christian Preschool
3030 Bellevue Way NE
425/803-9012
E-mail: STLKESPRE@aol.com
Bonnie Wright, Director

Bellevue, 98009

Little Lambs Lutheran Childcare
9625 NE 8th St.
425/455-2690
Jane Arnold, Director

Bremerton, 98310

Emmanuel Lutheran Child Care Center
2509 Perry Ave.
360/373-0290
Jessica Rush, Director

Bremerton, 98337

Sycamore Tree Preschool
1011 Veneta Ave.
360/792-2213
E-mail: oslc@tscnet.com
Web site: www.OSLCWA.org/sycamoretree
Andrea Campbell, Director

Chimacum, 98325-0070

Lutheran Church of the Redeemer Preschool
45 Redeemer Way; PO Box 70
360/385-6977
E-mail: OSCS@waypt.com
Kathleen Matheson, Director

Des Moines, 98198-7196

Grace Children's Center and
School Age Program
22815 24th Ave. S.
206/878-7182
Sharon Colello, Director

Edmonds, 98020

St. Peter-by-the-Sea Childcare
1212 9th Ave. N.

Ellensburg, 98926-3154

Rise and Shine Christian Preschool
512 N. Ruby St.
509/925-2844

Enumclaw, 98022-3211

Trinity Lutheran Preschool
1535 Washington Ave.
360/825-6561
Patricia R. Garrett, Director

Ephrata, 98823

Hosanna Preschool
1012 C St. SW
509/754-2421

Everett, 98208

Bethlehem Lutheran Preschool
11621 36th Ave. SE
206/337-7970
Frances Hart, Director

Everett, 98201

Central Lutheran Preschool
2702 Rockefeller Ave.
425/252-8291
Lois Tysseling, Director

Everett, 98203-4510

Faith Lutheran Day Care
6708 Cady Rd.
206/353-3484
Janet Telgen, Administrator

Everett, 98205

Holy Cross Christian Preschool
9613 20th St. SE
425/334-6817
Monica Vandegriff, Director

Everett, 98203-0927

Our Savior's Lutheran Preschool
PO Box 2927
425/252-0413
E-mail: oursaviors@ecunat.org
Judy Low and
Betty Behee, Co-Directors

Everett, 98208-2432

Prince of Peace Preschool
9320 Meadow Way
425/338-1933
Sue Baxter, Director

Everett, 98201

Trinity Lutheran Early Childhood Center
2324 Lombard Ave.
425/252-3899
Gayle Denny, Director

- Everson, 98247-9585**
Immanuel Lutheran Preschool
5782 Lawrence Rd.
360/592-5876
- Federal Way, 98003-8606**
Family of God Lutheran Preschool
36016 1st Ave. S.
253/874-8039
Kathleen Longe, Director
- Federal Way, 98003-5442**
Space-Age Preschool and Daycare
2415 S. 320th
206/839-0345
Roberta C. Hales, Director
- Ferndale, 98248-0845**
Christ Lutheran Christian Preschool
PO Box 845
360/384-1422
Cheryl Jones, Director
- Forks, 98331-0660**
Prince of Peace Christian Preschool
PO Box 660
360/374-8343
- Gig Harbor, 98332-8928**
Little Lambs Preschool
10511 Peacock Hill Ave. NW
253/851-6222
Sonja E. Miller, Director
- Issaquah, 98027-4206**
Our Savior Lutheran Preschool
745 Front St. S.
425/392-1201; Fax 425/392-1201
E-mail: oslc@brigadoon.com
- Kennewick, 99336**
Ascension Lutheran Preschool
732 W. 19th Ave.
- Kennewick, 99338-3071**
Little Treasures Preschool
418 N. Yelm
509/783-6108
Daria Rose, Director
- Kennewick, 99336**
Young Years Preschool
712 W. 19th Ave.
509/582-4144
Nan Benecke, Director
- Kent, 98042-5601**
Sunshine Mountain Christian Preschool
25105 132nd SE
206/630-6072
Laurie Koosmann, Director
- Kirkland, 98034**
Holy Spirit Lutheran Preschool
10021 NE 124th St.
425/823-2727
E-mail: Holyspirit@faxinternet.net
Barbara Smith, Director
- Kirkland, 98033**
Trinity Lutheran Preschool
11920 NE 80th St.
206/822-1471
Bonnie Wright, Director
- La Center, 98829**
Highland Preschool
38809 NE 41st Ave.
360/263-2303
E-mail: REENIE@worldaccessnet.com
Irene Fischer, Director
- Lake Stevens, 98258**
Ebenezer Lutheran Church Preschool
PO Box 97
425/397-6374
Susan Shepherd, Director
- Lakewood, 98259**
Faith Lutheran Preschool
PO Box 70
360/652-9545
E-mail: DEWALTER@prodigy.net
Elizabeth Walter, Director
- Longview, 98632**
Bethany Lutheran Day Care Center
2900 Parkview Dr.
360/577-8240
Lou Buckndahl, Administrator
- Lynnwood, 98036-5917**
Trinity Lutheran Preschool
6215 196th St. SW
206/771-8433
E-mail: KLynnFin@aol.com
Kris Finley, Director
- Marysville, 98270-4033**
Bethlehem Lutheran Preschool
7215 51st Ave. NE
360/653-2882
Kathy Ruiz, Director
- Mattawa, 98349**
Grace Lutheran Preschool
PO Box 1513
509/932-4080
Debra F. Dillbler, Director
- Mercer Island, 98040**
Holy Trinity Lutheran Preschool
8501 SE 40th
- Moses Lake, 98837**
Immanuel Lutheran Preschool
1020 S. A St.
509/765-8621
LeAnn Duchow, Director
- Mount Vernon, 98273-9206**
Fir-Conway Lutheran Preschool
18101 Fir Island Rd.
360/445-2137
E-mail: Leese83159@aol.com
Lisa Butler, Director
- Mount Vernon, 98273-9039**
First Lutheran Preschool
2015 E. Blackburn Rd.
360/424-6832
E-mail: Leese83159@aol.com
Cindy Faber, Director
- Mukilteo, 98275**
Harbour Pointe Lutheran Preschool
5425 Harbour Pointe Blvd.
206/353-5253
Anne Marie Melby, Director
- Oak Harbor, 98277**
His Kids Preschool
Oak Harbor Lutheran Church
1253 NW 2nd Ave.
360/679-1581
Gaye Rodriguez, Director
- Ocean Shores, 98569**
Galilean Preschool and Child Care
824 Ocean Shores Blvd. NW
360/289-3314
Carol Forvour, Director
- Olympia, 98501-3666**
Good Shepherd Christian Preschool
1601 North St. SE
360/357-3554
Julie Monson, Director
- Port Angeles, 98362**
Holy Trinity Lutheran Church Preschool
301 E. Lopez St.
360/452-2323
Candace Mair, Teacher
- Port Orchard, 98367**
Little Dove Child Care
3901 SE Mullenix Rd.
360/876-5094
Clair Torres, Director
- Port Orchard, 98367**
Little Doves Children's Learning Center
3901 SE Mullenix Rd.
360/876-4306
Rosie Marie Strohayer, Director
- Port Orchard, 98366-4408**
Noah's Ark Preschool
First Lutheran Church
2483 Mitchell Rd. SE
360/895-1947
Judy Nelson, Director
- Poulsbo, 98370-0127**
Martha and Mary Child Care Center
19160 Front St. NE
PO Box 127
360/779-4517
- Puyallup, 98372**
Mountain View Co-op Preschool
3505 122nd Ave. E.
206/863-6919
- Reardan, 99029-0207**
Emmanuel Lutheran Child Care
PO Box 207
509/796-3522
Chris Sunwold, Director
- Redmond, 98053**
Sammamish Hills Lutheran Preschool
22818 SE 8th St.
206/392-7799
Barbara N. Olson, Director
- Renton, 98055-5916**
Cross and Crown Lutheran Preschool
10940 SE 168th St.
206/255-5910
Patricia L. Luke, Director
- Renton, 98056**
Lord of Life Preschool
12819 180th Ave. SE
206/226-2871
Sandra Jones, Director
- Seattle, 98125-3927**
Amazing Kids
538 NE 127th St.
206/362-1888
Michael Hustad, Director
- Seattle, 98117**
Ballard First Lutheran Preschool and
Child Care Center
6521 20th NW
206/784-1307
Carolyn Ostrander, Director
- Seattle, 98155**
Bethel Lutheran of Shoreline Preschool
17408 8th Ave. NE
- Seattle, 98117**
Crown Lutheran Church Preschool
1501 NW 90th St.
206/784-1930
- Seattle, 98177-3546**
First Lutheran of Richmond Beach Preschool
18354 8th Ave. NW
206/546-4153
Karen Beasley, Director
- Seattle, 98146-3399**
Glendale Evangelical Lutheran Preschool
13455 2nd Ave. SW
206/244-9400
Susan Bjelke, Director

WISCONSIN

- Seattle, 98146-2536**
Little Christian Preschool
11620 21st Ave. SW
206/244-2112
- Seattle, 98146-1632**
Our Saviour's Lutheran Preschool
158 S. 188th
206/243-8108
Karen Livemore, Director
- Seattle, 98103-4628**
Phinney Ridge Lutheran Child Development Center
7500 Greenwood Ave. N.
206/789-8244
E-mail: MJohn27617@aol.com
Maryann Johnston, Director
- Seattle, 98148**
Prince of Peace Lutheran Day Care
19030 8th S.
- Silvana, 98287**
Peace Lutheran Preschool
1717 Larson Rd.
PO Box 98.
- Silverdale, 98383-8006**
Silverdale Lutheran Preschool
11701 Ridgepoint Dr.
360/698-7414
Pamela A. Hardison, Director
- Snohomish, 98290**
Christ the King Preschool
1305 Pine St.
- Spokane, 99203**
Bethlehem Lutheran Nursery
S. 2715 Ray St.
509/535-3333
Virgil F. Thompson, Director
- Spokane, 99216**
Christ Lutheran Preschool and Daycare
E. 13009 Broadway
509/928-0231
Sally Guthrie, Administrator
- Spokane, 99202**
Grace Lutheran Preschool
PO Box 4033
509/534-2151
Denise McKinnon, Director
- Spokane, 99218**
St. Luke Lutheran Nursery
N. 9704 Division
509/467-5256
Barbara Morkill, Director
- Spokane, 99203**
St. Mark Preschool
E. 316 24th Ave.
509/747-6677
- Spokane, 99216**
School for Little People Pre-School
2410 S. Vercler
509/924-2630
Shirley Porter, Director
- Spokane, 99212**
Zion "Zoo Crew" Preschool
E. 8304 Buckeyes
509/926-5407
Pamela K. Clark, Director
- Stanwood, 98292**
Josephine Sunset Child Care Center
9901 272nd Pl. NW
360/629-2126
Linda Alumbaugh, Director
- Startup, 98293-0274**
Shepherd of the Valley Preschool
PO Box 274
360/793-0134
Jean Rud, Director
- Sumner, 98390**
Creator Lutheran Preschool
16702 Sumner Tapps Hwy.
206/862-7700
Marilyn Kelley, Director
- Tacoma, 98498**
Christ Lutheran Preschool
8211 112th St. SW
206/582-0331
Lisa Sandige, Director
- Tacoma, 98405**
First Evangelical Lutheran Preschool
524 S. 1st St.
206/272-1538
- Tacoma, 98406**
St. Mark's Lutheran Preschool
6730 N. 17th St.
253/752-4966
Anne Bettger, Director
- Vancouver, 98664-2266**
Little Lambs Preschool of Immanuel
8310 MacArthur Blvd.
360/694-3661
E-mail: immuanrev@aol.com
Michelle J. Karneth, Director
- Vancouver, 98665-6842**
Messiah Preschool
905 NW 94th St.
360/574-7081
- Vancouver, 98662-6152**
St. Andrew Christian Preschool
5607 NE Gher Rd.
360/892-7160
Beth Femling, Director
- Vancouver, 98660**
St. Paul Christian Day Care
1309 Franklin St.
360/695-2884
Denise Talbitzer, Director

WEST VIRGINIA

- Charleston, 25301**
St. Paul's Nursery School
1423 Lee St.
304/343-1647
- Elkins, 26241**
Holy Trinity Lutheran Preschool
302 1st St.
304/636-3019
Jay Sullivan, Director
- Huntington, 25701-3223**
St. Paul Lutheran Preschool
721 12th Ave.
304/525-9630
Jeffrey P. Wick, Director
- Martinsburg, 25401**
Family Matters Child Care Center
1019 Winchester Ave.
304/263-3727
- Wheeling, 26003-5162**
St. Mark Nursery School
141 Kruger St.
304/242-3466
- Amherst, 54407**
Young Wonders Lutheran Preschool
293 S. Main St.
715/824-3744
Laura Kolbus, Director
- Appleton, 54911**
Christian Co-operative Nursery School
326 E. North St.
414/733-3760
Marilyn Howard, Director
- Appleton, 54911**
Neighborhood Nursery School
3009 N. Meade St.
414/739-0866
Betty Reay, Director
- Beloit, 53511**
Rainbow Station Nursery School
617 St. Lawrence Ave.
608/362-5514
Karen Saudargas, Director
- Brookfield, 53005**
Little Learning Christians Preschool, Inc.
4600 N. Pilgrim Rd.
414/781-7600
Mary Kay Pfeffer, Director
- Brookfield, 53045**
St. John Lutheran Preschool
20275 Davidson Rd.
414/786-6887
E-mail: makedisciples@aol.com
Jane O'Leary, Director
- Burlington, 53105-1622**
Noah's Ark Nursery School
126 Chapel Ter.; PO Box 454
414/767-9095
Ellen Brenton, Director
- Chippewa Falls, 54729**
Our Savior's Lutheran Preschool
1300 Mansfield St.
715/723-6048
Toni Eckardt, Director
- Delafield, 53018-1202**
All God's Children Nursery School
1600 Genesee St.
414/646-2136
Linda Kilmer, Director
- Dodgeville, 53533**
Grace Christian Preschool
1105 N. Bequette St.
608/935-5718
Sharon Reid, Director
- Eau Claire, 54703-5347**
Cotty Vefald Preschool
1005 Oxford Ave.
715/832-5370
Bobbie Mann, Director
- Eau Claire, 54701**
Create-a-World Preschool
3214 Golf Rd.
715/832-7832
Bobbi Sebesta, Director
- Eau Claire, 54703-1054**
Hope Lutheran Preschool
2226 Eddy Ln.
715/832-1414
Kathryn Ryan, Director

- Eau Claire, 54701-4129**
Rainbow World
Our Savior's Lutheran Preschool
1310 Main St.
715/832-2421
E-mail: wohlers@discover-net.net
Kathy Wohlers, Director
- Eau Claire, 54701**
St. John's Christian Preschool
1804 Highland Ave.
715/834-9571
Teri Hanson, Director
- Eau Claire, 54701**
Trinity Christian Preschool
1314 E. Lexington Blvd.
715/832-6601
- Edgerton, 53534-1624**
Central Lutheran Preschool
100 W. Rollin St.
608/884-9418
Barbara R. Grabow, Director
- Eleva, 54738**
Kids of the Kingdom Preschool
PO Box 147
715/287-4231
- Fort Atkinson, 53538-1724**
Trinity Lutheran Church Preschool
314 Barrie St.
414/563-4145
Julie Vurva, Director
- Green Bay, 54304-3233**
Genesis Nursery School
1301 S. Ridge Rd.
414/494-2431
Sue Coffin, Director
- Green Bay, 54313-6932**
Good Shepherd Nursery School
2736 Glendale Ave.
414/434-4899
Donna Melin, Director
- Green Bay, 54302-3534**
Rainbow Nursery School
2132 Deckner Ave.
414/468-0713
- Jefferson, 53549**
St. Mark Lutheran Nursery
324 S. Sanborn Ave.
414/674-2370
LaNita Sheil, Director
- Kenosha, 53140**
St. Mary's Lutheran Nursery School
2001 80th St.
414/652-7284
Laura Dietrich, Director
- Kenosha, 53142-7133**
Trinity Co-op Nursery
7104 39th Ave.
414/694-5050
Jay Labeledz, Director
- Lake Geneva, 53147**
Lake Geneva Cooperative Preschool
Immanuel Lutheran Church
1229 Park Row
414/248-4211
Gertrude Cuccia, President
- Madison, 53716**
Messiah Preschool
5202 Cottage Grove Rd.
608/222-3833
- Madison, 53714-3002**
St. Matthew Preschool and Day Care
30 Dempsey Rd.
608/244-0891
Barbara Oliver, Director
- Marion, 54950-9710**
St. John's Preschool
318 E. Garfield St.
715/754-5201
- McFarland, 53558**
Child Life Ministries
5529 Marsh Rd.
608/838-4425
Tami Koeppsel, Director
- Menomonee Falls, 53051**
Holy Cross Lutheran Preschool
W156 N8131 Pilgrim Rd.
414/251-2740
- Menomonie, 54751**
Our Savior's Preschool
910 9th St.
715/235-0693
E-mail: oslme@win.bright.net
Tamara M. Borchering, Director
- Milwaukee, 53217-3512**
Fox Point Evangelical Lutheran Preschool
7510 N. Santa Monica Blvd.
414/352-1482
Jennifer Carlson, Director
- Milwaukee, 53207**
Prince of Peace Lutheran Church Day Care
4419 S. Howell Ave.
414/481-6679
Mary Ashley, Director
- Milwaukee, 53216-2353**
Tender Care Child Care Center
Capitol Drive Lutheran Church
5229 W. Capitol Dr.
414/447-8396
E-mail: cdcc@execpc.com
Pamela Amling, Director
- Mondovi, 54755-1525**
Central Lutheran Preschool
221 W. Main; PO Box 9
715/926-3811
Beth Burns, Director
- Mount Horeb, 53572**
Agape Christian Preschool
315 E. Main St.
608/437-7100
Mery Johnson, Director
- Oconomowoc, 53066**
Oconomowoc Nursery School
145 E. Libson Rd.
414/567-8349
- Oshkosh, 54901-4254**
Kinder Place Preschool
400 N. Sawyer St.
920/235-4430
Robin Resop, Director
- Oshkosh, 54901**
Peace Christian Preschool
240 W. 9th Ave.
414/231-4730
Angie Soda, Director
- Oshkosh, 54901-6443**
Sunshine Nursery School
1013 Minnesota St.
414/231-9890
Linda Weigandt, Director
- Oshkosh, 54901-4254**
Tender Loving Care Day Care Center
400 N. Sawyer St.
920/235-4430
Carmen Adams, Director
- Racine, 53405-5046**
Atonement Childcare Ministry
2915 Wright Ave.
414/634-7553
Sue Smithson Collova, Administrator
- Racine, 53404**
Emmaus Lutheran Nursery
1925 Summit Ave.
- Racine, 53402-4844**
The Growing Place Day Care Center
725 High St.
414/637-8343
Karen Larson, Administrator
- Racine, 53405-2624**
Holy Communion Preschool Center
2000 W. 6th St.
414/832-8802
Jolene Carlson, Director
- Racine, 53406**
Little Blessings Child Care Center
3015 Pritchard Dr.
414/554-2400
Faith Christian, Director
- Racine, 53403-2922**
Lutheran Church of the Redeemer Preschool
2417 Drexel Ave.
414/834-7998
Jeanne Kirchner, Director
- Ripon, 54971-0266**
Grace Preschool
430 Griswold St.
414/748-5465
Marie Veleke, Teacher
- Sand Creek, 54765**
New Hope Christian Day School
PO Box 685
715/658-1339
Gwen Paulson, Board
- Sheboygan, 53081-3128**
Great Beginnings Christian Preschool
2401 Kohler Memorial Dr.
920/452-2401
Laurie Stoeger, Director
- Shell Lake, 54871**
Salem Preschool
PO Box 577
715/468-7718
Carol Waltz, Director
- Siren, 54872-0062**
Bethany Lutheran Day Care
PO Box 62
715/349-5280
- Stevens Point, 54481-6434**
Trinity Day Care and Preschool
1410 Rogers St.
715/344-2227
E-mail: trinity@bigfoot.com
Ellen Miller, Director
- Strum, 54770**
Creative Beginnings Preschool
PO Box 98
715/695-3511
Valynda Olson, Director
- Twin Lakes, 53181-0808**
Messiah Christian Preschool
PO Box 808
414/877-2728
Nancy Michelson, Director
- Wausau, 54403**
Immanuel Lutheran Preschool
630 Adams St.
715/842-3644
Lori Logemann, Director
- Wausau, 54401-6765**
Pilgrim Christian Preschool
709 Weston Ave.
715/842-4544
Inez Lensch, Director
- Wind Lake, 53185**
Mustard Seed Preschool
6321 Heg Park Rd.
414/895-2281
Audrey Schanning, Director

WYOMING

Casper, 82605-1113
Prince of Peace Preschool
PO Box 51113
307/265-7016
Jill Laurence, Director

Casper, 82601
Our Saviour's Lutheran
Preschool and Child Care
531 S. Durbin
307/577-4006
Barbara Martinson, Director

LIFE-LONG LEARNING PARTNERS

CONTINUING EDUCATION

As of September 15, 1999

This directory of life-long learning partners has been prepared by the Division for Ministry. Life-long learning is a responsibility shared by a variety of churchwide units and institutions. Life-long learning centers and seminary programs are certified by the board of the Division for Ministry. For information concerning specific programs and services, contact the providers directly.

CENTER PROGRAMS

Center for Continuing Education in Region 8

61 Seminary Ridge
Gettysburg, PA 17325
Telephone: 717/334-6286
Director: Rev. Janyce C. Jorgensen
E-mail: jjorgensen@ltsq.edu

Charis Ecumenical Center for Church and Community

Concordia College
901 8th St. S.
Moorhead, MN 56562
Telephone: 218/299-3566
Director: Rev. Arland D. Jacobson
E-mail: jacobson@cord.edu

Council for Leadership Development in Region 7

7301 Germantown Ave.
Philadelphia, PA 19119
Telephone: 215/248-4616
Director: (Vacant)

Coordinating Center for Continuing Education in Region 9

4201 N. Main St.
Columbia, SC 29203
Telephone: 803/754-2879
Director: Dorothy L. Jeffcoat
E-mail: region.9.elca@ecunet.org

Emmaus Center for Continuing Education

PO Box 286
East Dubuque, IL 61025
Telephone: 815/747-2200
Director: Rev. Burton L. Everist
E-mail: beverist@aol.com

Evangelical Lutheran Church in America Wittenberg Center

Evangelical Academy
Schlossplatz 1d
06886 Lutherstadt Wittenberg
Germany
Telephone: 49-3491-412-513
Fax: 49-3491-4007-06
Director: Rev. Dean W. Bard

Koinonia Center

2481 Como Ave.
St. Paul, MN 55108
Telephone: 651/641-3429
Director: Rev. Peter A. Sethre
E-mail: psethre@luthersem.edu

LACES (Lutheran Association for Continuing Education Services)

5580 La Jolla Blvd., PMB 47
La Jolla, CA 92037-7651
Telephone: 858/459-8855
Director: Rev. John George Huber
E-mail: john.huber@ecunet.org

Lutheran Educational Network and Support

1217 Wheeler S.
Tacoma, WA 98444
Telephone: 206/531-1916
Director: Rev. Johannes A. Schiller
E-mail: john.schiller@ecunet.org

Northern Rockies Institute of Theology

401 4th Ave. N.
Great Falls, MT 59401
Telephone: 406/452-0821
Director: Rev. Jessica R. Crist
E-mail: graycrist@worldnet.att.net

Reflect Institute

PO Box 402
Bonner Springs, KS 66012-0402
Telephone: 913/441-0451
Director: Marianne Wilkinson
E-mail: holliscenter@unidial.com

Region 6 Center for Continuing Education

Trinity Lutheran Seminary
2199 E. Main St.
Columbus, OH 43209
Telephone: 614/235-4136
Director: Rev. Ward L. ("Skip") Cornett III
E-mail: wcornett@trinity.capital.edu

Rocky Mountain Synod Center

7000 N. Broadway, Ste. 401
Denver, CO 80221-7553
Telephone: 303/777-6700
Director: Thomas Chamberlain
E-mail: tomchamberlain@rmselca.org

Sierra Pacific Center

2770 Marin Ave.
Berkeley, CA 94708-1597
Telephone: 510/524-5264
Director: Rev. W. Gary Pence
E-mail: gpence@post.harvard.edu

The Shalom Center

Augustana College
Sioux Falls, SD 57197
Telephone: 605/336-5523
Director: Nancy Jacobson
E-mail: njacobso@inst.augie.edu

SELECT

2199 E. Main St.
Columbus, OH 43209
Telephone: 614/235-4136
Director: Rev. Norman E. Wegmeyer
E-mail: nwegmeyer@columbus.rr.com

Continuing Education Task Force in Wisconsin and Upper Michigan

1212 S. Layton Blvd.
Milwaukee, WI 53215
Telephone: 414/671-1212
Contact: Rev. Susan Ruehle
E-mail: sue@milwaukeesynod.org

Western North Dakota Synod Continuing Education

1614 Capitol Way, PO Box 370
Bismarck, ND 58502
Telephone: 701/223-5312
Contact: Rev. Mary A. Schave
E-mail: MSchave@sawyer.ndak.net

SEMINARY PROGRAMS

Continuation Studies

Luther Seminary
2481 Como Ave. W.
St. Paul, MN 55108
Telephone: 651/641-3429
Director: Rev. Peter A. Sethre
E-mail: psethre@luthersem.edu

Continuing Education

Lutheran School of Theology at Chicago
1100 E. 55th St.
Chicago, IL 60615
Telephone: 773/256-0723
Interim Director: Rev. Colleen R. Nelson

Continuing Education

Lutheran Theological Seminary at Gettysburg
61 Seminary Ridge
Gettysburg, PA 17325
Telephone: 717/334-6286
Director: Rev. Janyce C. Jorgensen
E-mail: jjorgensen@ltsq.edu

Continuing Education

Lutheran Theological Seminary at Philadelphia
7301 Germantown Ave.
Philadelphia, PA 19119
Telephone: 215/248-4616
Directors: Rev. George E. Keck
E-mail: gkeck@ltsq.edu
Rev. Richard H. Summy
E-mail: rsummy@ltsq.edu

Continuing Education

Lutheran Theological Southern Seminary
4201 N. Main St.
Columbia, SC 29203
Telephone: 803/786-5150
Director: Dorothy L. Jeffcoat
E-mail: region.9.elca@ecunet.org

Continuing Education

Pacific Lutheran Theological Seminary
2770 Marin Ave.
Berkeley, CA 94708-1597
Telephone: 510/524-5264
Director: Rev. W. Gary Pence
E-mail: gpence@post.harvard.edu

Continuing Education

Trinity Lutheran Seminary
2199 E. Main St.
Columbus, OH 43209
Telephone: 614/235-4136
Director: Rev. Ward L. ("Skip") Cornett III
E-mail: wcornett@trinity.capital.edu

Continuing Education

Wartburg Theological Seminary
Faith Lutheran Church
10395 University Ave.
Clive, IA 50325
Telephone: 515/225-8334
Director: Rev. Dennis H. Dickman
E-mail: denkari@aol.com

ELCA MEMBERS TEACHING RELIGION IN NON-ELCA SETTINGS

As of September 15, 1999

This directory lists ordained ministers and associates in ministry of the Evangelical Lutheran Church in America (ELCA) who are called to teach theology or religious studies (such as biblical studies, systematic theology, ecumenical studies, ethics, etc.) at non-ELCA-related schools of theology and other institutions of higher learning. In addition, the directory lists other ELCA members who have been identified as teaching similarly at such institutions. Corrections or additions should be submitted to the director for theological education, ELCA Division for Ministry.

- Amend, Rev. Edward Walter**
(Philosophy and Religion)
University of Northern Iowa
Cedar Falls, IA 50614
- Anderson, Rev. Herbert E.**
(Pastoral Care)
Catholic Theological Union
1311 E. 55th St.
Chicago, IL 60615
- Anderson, Rev. Phyllis B.**
(Director)
Institute For Ecumenical Theological Studies
School of Theology and Ministry
Seattle University
900 Broadway
Seattle, WA 98122-4340
- Armentrout, Rev. Donald Smith**
(Church History)
School of Theology
University of the South
Sewanee, TN 37375
- Balch, Rev. David L.**
(New Testament)
Brite Divinity School
PO Box 32923
Fort Worth, TX 76129
- Baly, Rev. Anita J.**
(Reformation, Liturgics and Spirituality)
Mount St. Mary's College
Emmitsburg, MD 21727
- Bettenhausen, Elizabeth**
(Feminist Ethics and Theology)
Women's Theological Center
PO Box 1200
Boston, MA 02117-1200
- Biefeldt, Dennis**
(Theology)
South Dakota State University
Brookings, SD 57007
- Brame, Grace Adolphsen**
(Theology and Spirituality)
LaSalle College
1900 W. Olney Ave.
Philadelphia, PA 19141
- Brandt, Rev. James M.**
(Historical Theology)
St. Paul School of Theology
5123 Truman Rd.
Kansas City, MO 64127
- Brunner, Rev. Daniel L.**
(Church History and Pastoral Ministry)
Western Evan. Seminary
George Fox University
12753 SW 68th Ave.
Portland, OR 97223-8323
- Bunge, Marcia J.**
(Religion and Literature)
Christ College
Valparaiso University
Valparaiso, IN 46383-6493
- Capps, Rev. Donald Eric**
(Pastoral Care)
Princeton Theological Seminary
CN 821
Princeton, NJ 08542-0803
- DeBerg, Betty**
Dept. of Philosophy and Religion
University of Northern Iowa
Cedar Falls, IA 50614-0501
- Dille, Rev. Sarah J.**
(Hebrew Bible)
Phillips Theological Seminary
University of Tulsa
600 S. College Ave.
Tulsa, OK 74104
- Donfried, Rev. Karl Paul**
(Religion and Bible Literature)
Smith College
Northampton, MA 01063
- Elliott, Rev. John H.**
(Scripture and Ethics)
Dept. of Theology and Religion
University of San Francisco
2130 Fulton St.
San Francisco, CA 94117
- Ellingsen, Rev. Mark**
(Church History)
Interdenominational Theological Center
700 Martin Luther King Jr. Dr. SW
Atlanta, GA 30314
- Gabrielsen, Rev. Carl A.**
(Religion)
University of the South
School of Theology
335 Tennessee Ave.
Sewanee, TN 37383-0001
- Glad, Rev. Johnnie**
(Religion)
Stavanger Teachers College
Varatunhagen 16B
4300 Sandnes
Stavanger, Norway
- Gnuse, Rev. Robert K.**
(Old Testament and World Religions)
Dept. of Religious Studies
Loyola University
6363 St. Charles Ave.
New Orleans, LA 70118
- Green, Rev. Clifford J.**
(Theology and Ethics)
Hartford Seminary
77 Sherman St.
Hartford, CT 06105
- Hanson, Dr. Paul**
(Old Testament)
Harvard Divinity School
45 Francis Ave.
Cambridge, MA 02138
- Hausler, Alan J.**
(Philosophy and Religion)
Appalachian State University
116 Greer Hall
Boone, NC 28608
- Heinz, Rev. Donald**
(Humanities and Religion)
California State University
Chico, CA 95929
- Helmke, Rev. Karen**
(Pastoral Care)
Christian Theological Seminary
1000 W. 42nd St.; PO Box 88267
Indianapolis, IN 46208-3301
- Hendrix, Rev. Scott H.**
(Reformation History)
Princeton Theological Seminary
64 Mercer St.
PO Box 821
Princeton, NJ 08542-0803
- Hillerbrand, Hans**
(Reformation and Post-Reformation Church History)
Chair, Dept. of Religion
Duke University
Durham, NC 27706
- Jenson, Rev. Robert W.**
(Associate Director)
Center of Theological Inquiry
50 Stockton St.
Princeton, NJ 08540
- Johnson, Kathryn L.**
(Historical Theology)
Louisville Presbyterian Theological Seminary
1044 Alta Vista Rd.
Louisville, KY 40205
- Johnson, Rev. Maxwell E.**
(Liturgy)
Dept. of Theology
University of Notre Dame
Notre Dame, IN 46556
- Johnson, Rev. Roger A.**
(Dept. of Religion)
Wellesley College
22 Leighton Rd.
Wellesley, MA 02181
- Jordan, Sherry Elaine**
(Historical Theology)
University of St. Thomas
2115 Summit Ave.
St. Paul, MN 55105
- Juel, Donald**
(New Testament)
Princeton Theological Seminary
64 Mercer St.
Princeton, NJ 08542-0803
- Kessler, Gary**
Dept. of Religion
California State University
Bakersfield, CA 93305
- Kingsbury, Rev. Jack D.**
(Biblical Theology)
Union Theological Seminary Virginia
3401 Brook Rd.
Richmond, VA 23227
- Kittel, Rev. Ronald A.**
(Practical Theology)
Yale University Divinity School
30 Homeland Terr.
Hamden, CT 06517
- Klein, Christa R.**
(American Church History)
Center for Continuing Formation
St. Mary's Seminary and University
5400 Roland Ave.
Baltimore, MD 21210
- Koester, Helmut**
(New Testament)
Harvard Divinity School
45 Francis Ave.
Cambridge, MA 02138
- Kvam, Kristen E.**
(Theology)
St. Paul School of Theology
5123 Truman Rd.
Kansas City, MO 64127

- Kysar, Robert D.**
(New Testament)
Candler School of Theology
Emory University
Atlanta, GA 30322
- Lillegard, Rev. Norman**
(Religion and Philosophy)
University of Tennessee
RR 1, Box 131A
Martin, TN 38237
- Lincoln, Rev. Timothy D.**
(Stitt Library)
Austin Presbyterian Theological Seminary
100 E. 27th St.
Austin, TX 78705-5797
- Lindberg, Carter**
(Church History and Reformation Studies)
Boston University
113 Whitney St.
Northboro, MA 01532
- Lischer, Rev. Richard A.**
(Homiletics)
Duke University
Durham, NC 27708-0967
- Lotz, Rev. David W.**
Union Theological Seminary
3041 Broadway
New York City 10027
- Ludwig, Rev. Theodore M.**
(Theology)
Valparaiso University
Valparaiso, IN 46383
- Lundblad, Rev. Barbara K.**
(Practical Theology)
Union Theological Seminary
3041 Broadway
New York, NY 10027
- Malchow, Rev. Bruce Virgil**
Sacred Heart School of Theology
7335 S. Lovers Ln.
Hales Corners, WI 53130
- Marty, Rev. Martin E.**
(History)
University of Chicago
5801 S. Ellis Ave.
Chicago, IL 60637
- Megill-Cobbler, Rev. Thelma**
(Modern Christian Theology)
Valparaiso University
Valparaiso, IN 46383
- Menn, Esther**
(Old Testament)
Dept. of Religious Studies
University of Virginia
Charlottesville, VA 22903
- Mueller, Rev. Allen W.**
(Theological Bibliography and
Director, Library)
Wesley Theological Seminary
4500 Massachusetts Ave. NW
Washington, DC 20016-9990
- Nash, Rev. Peter T.**
(Old Testament)
Escola Superior de Teologia da IECLB
Calixa Postal 14
San Leopoldo, R.S., Brazil
- Neve, Rev. Herbert Theodore Jr.**
(Religion)
Wright State University
Dayton, OH 45431
- Nickelsburg, Rev. George W. E. Jr.**
(Biblical Studies)
School of Religion
University of Iowa
Iowa City, IA 52240
- Olson, Rev. Alan M.**
(Philosophy of Religion)
Boston University
745 Commonwealth Ave.
Boston, MA 02215
- Olson, Rev. Dennis T.**
(Old Testament)
Princeton Theological Seminary
CN 821
Princeton, NJ 08542-0803
- Olson, Jeannine E.**
(Reformation History)
Rhode Island College
600 Mt. Pleasant Ave.
Providence, RI 02908
- Pearson, Birger**
Dept. of Religious Studies
University of California
Santa Barbara, CA 93106
- Pearson, Thomas**
(Philosophy and Religion)
University of Texas-Pan American
1201 W. University Dr.
Edinburg, TX 78539-2999
- Pfaffin, Ursula**
(Pastoral Care)
Evangelische Fachhochschule
für Sozialpädagogik
Postfach 200 143
01191 Dresden, Germany
- Ramshaw, Gail**
(Women and Religion)
LaSalle University
1900 W. Olney Ave.
Philadelphia, PA 19141
- Rasmussen, Larry**
(Social Ethics)
Union Theological Seminary
3041 Broadway
New York City 10027
- Ratke, Rev. David C.**
Regensburg University
93051 Regensburg
Germany
- Rorem, Rev. Paul E.**
(Medieval Church History)
Princeton Theological Seminary
CN 821
Princeton, NJ 08542-0803
- Rueter, Rev. Alvin C.**
(Homiletics)
St. John's University
School of Theology
Collegeville, MN 56321
- Schartemann, Rev. Robert Paul**
(Religious Studies)
University of Virginia
Charlottesville, VA 22903
- Schatkin, Margaret**
(Patristics)
Boston College
Carney 417
Chestnut Hill, MA 02167-3806
- Schlauch, Chris R.**
(Pastoral Psychology,
Psychology of Religion)
Boston University
745 Commonwealth Ave.
Boston, MA 02215
- Schmidt, Stephen A.**
(Religious Studies)
Mundelein College
6363 N. Sheridan Rd.
Chicago, IL 60660
- Schwarz, Rev. Hans**
(Protestant Theology)
University of Regensburg
Univ-Str. 31
D-8400 Regensburg, Germany
- Slingerland, Rev. Howard Dixon**
(Religion)
Hiram College
Hiram, OH 44234
- Stern, Rev. Richard C.**
(Homiletics)
St. Meinrad School of Theology
St. Meinrad, IN 47577
- Stone, Rev. Howard W.**
(Pastoral Theology and Pastoral Counseling)
Brite Divinity School
Fort Worth, TX 76129
- Stonsberg, Rev. Theodore Allen**
(Pastoral Care)
Anderson School of Theology
1020 Kingsmill Dr.
Anderson, IN 46012
- Suder, Rev. Robert Wayne**
(Religion)
Berea College
Berea, KY 40404
- Sweeney, Douglas A.**
(Church History and Historical Theology)
Dept. of Church History
Trinity Evan. Divinity School
2065 Halfday Rd.
Deerfield, IL 60015
- Thiemann, Rev. Ronald F.**
(Religion and Public Policy)
Harvard Divinity School
45 Francis Ave.
Cambridge, MA 02138
- Thysell, Carol L.**
(Religion and Literature)
University of North Carolina at Wilmington
801 S. College Rd.
Wilmington, NC 28403
- Tinker, Rev. George E.**
(Native American Studies)
Iliff School of Theology
2595 S. Columbine St.
Denver, CO 80210
- Westfield, Rev. Arnold Duane**
(Philosophy and Religion)
Endicott College
376 Hale St.
Beverly, MA 01915
- Wiencke, Rev. Matthew Immanuel**
(Classics)
Dartmouth College
Hanover, NH 03755
- Yeide, Rev. Harry Elwood Jr.**
(Religion)
George Washington University
Silver Spring, MD 20910

LUTHERAN CAMPUS MINISTRY REPRESENTATIVES 1999-2000

As of September 15, 1999

The campus ministry program of the Evangelical Lutheran Church in America is conducted under the administration of the Division for Higher Education and Schools. ELCA professional staff members of campus ministry are designated with (*) following their names. Chaplains at Lutheran colleges are identified with (C) following their names. The partner congregations who serve under appointment to represent the ELCA campus ministry at the college or university designated are also listed.

Some campus ministries are conducted cooperatively with The Lutheran Church—Missouri Synod and are designated by LCMS.

ALABAMA

- Auburn, 36830**
Auburn University
Trinity Lutheran Church
446 S. Gay St.
205/887-3901
- Birmingham**
Samford University
University of Alabama—Birmingham
Birmingham Southern
Shades Valley Lutheran Church
720 Shades Creek Pky.; 35209
205/871-3512
University of Montevallo
Christ the King Lutheran Church
611 Riverchase Pky. W.; 35244
205/988-5004
- Florence, 35630**
University of Northern Alabama
Good Shepherd Lutheran Church
2001 Cloyd Blvd.
205/983-1213
- Jacksonville, 36265**
Jacksonville State University
Covenant Lutheran Church
PO Box 36A
205/435-8678
- Mobile, 36601**
University of South Alabama
Martin Luther Lutheran Church
1267 Martin Luther King Jr. Ave.
334/661-2929
- Tuscaloosa, 35401**
University of Alabama
University Lutheran Church
911 5th Ave.
205/752-8784

ALASKA

- Anchorage, 99508**
University of Alaska—Anchorage
Alaska Pacific University
St. Mark Lutheran Church
3230 Lake Otis Pky.
907/276-6231
- Fairbanks, 99708-2203**
University of Alaska—Fairbanks
Christ Lutheran Church
Farmer's Loop Rd. and Moose Way
PO Box 82203
907/479-4947
- Juneau, 99801-1822**
Juneau-Douglas Community College
Resurrection Lutheran Church
740 W. 10th St.
907/586-2380
- Nome, 99762**
University of Alaska—Nome
Our Savior's Lutheran Church
PO Box 965
907/443-5295
- Sitka, 99835**
Sheldon Jackson College
Sitka Lutheran Church
PO Box 598
907/747-3338

ARIZONA

- Bisbee, 85603**
Cochise Community College
Hope Lutheran Church
134 Bowers St.; PO Box 4129
602/432-5504
- Casa Grande, 85222**
Central Arizona Community College
Trinity Lutheran Church
1426 Pueblo Dr.
602/836-2451
- Flagstaff, 86001**
Northern Arizona University
Rev. Jeffrey A. Johnson (*)
Christian Ministry Center
500 W. Riordan Rd.
520/774-8965
- Glendale, 85301-2004**
Glendale Community College
St. John Lutheran Church
7205 N. 51st Ave.
602/938-1460
- Mesa, 85202**
Mesa Community College
Spirit of Joy Lutheran Church
2520 S. Alma School Rd.
602/839-2747
- Phoenix**
Maricopa Technical College
Bethlehem Lutheran Church
2418 E. Portland St.; 85008
602/273-1161
Phoenix Community College
American Lutheran Church
1830 Glenrosa Ave.; 85015
602/265-2527
South Mountain Community College
The Lutheran Church of Hope
6600 S. Central Ave.; 85040
602/243-3122
Thunderbird Graduate School
St. Andrew Lutheran Church
3101 W. Cholla St.; 85029
602/942-5811
Western International University
Lutheran Church of the Master
2340 W. Cactus Rd.; 85029
602/997-7439
- Prescott, 86301**
Yavapai Community College
American Lutheran Church
1085 Scott Dr.
520/445-4348
- Scottsdale, 85253-5544**
Scottsdale Community College
Ascension Lutheran Church
7100 N. Mockingbird Ln.
602/994-1883
- Tempe, 85281**
Arizona State University
Evan M. Moilan Jr.
University Lutheran Church
340 E. 15th St.
602/967-3543

Tucson

- Pima Community College, East
Fountain of Life Lutheran Church
710 S. Kolb Rd.; 85710
520/747-1213
Pima Community College, West
Dove of Peace Lutheran Church
665 W. Roller Coaster Rd.; 85704
520/887-5127
University of Arizona
Rev. John O. Kautz (*) ELCA/LCMS)
Campus Christian Center
715 N. Park Ave.; 85719
520/623-7575
- Yuma, 85384-4596**
Western Arizona College
Faith Lutheran Church
8th Ave. and 22nd Pl.; PO Box 4596
602/384-2155

ARKANSAS

- Conway, 72032**
Central Baptist College
Hendrix College
University of Central Arkansas
Advent Lutheran Church
7 Rockwood Rd. W.
501/327-9790
- Fayetteville, 72703**
University of Arkansas
Good Shepherd Lutheran Church
2925 Old Missouri Rd.
501/521-2113
- Hot Springs National Park, 71901**
Garland Community College
Prince of Peace Lutheran Church
109 Hobson Ave.
501/623-1549
- Jonesboro, 72401-4414**
Arkansas State University
Our Savior Lutheran Church
2926 Wood St.
501/932-2295
- Little Rock, 72215**
University of Arkansas, Little Rock
Faith Lutheran Church
7525 W. Markham St.
501/666-0850

CALIFORNIA

- Alameda**
Alameda College
Immanuel Lutheran Church
1910 Santa Clara Ave.; 94501
510/523-0659
California College of Arts and Crafts
Trinity Lutheran Church
1323 Central Ave.; 94501
510/522-5220
- Arcata, 95521**
Humboldt State University
Lutheran Church of Arcata
151 E. 16th St.
707/622-5117

Bakersfield, 93304

California State College, Bakersfield
Redeemer Lutheran Church
2525 Belle Terrace Ave.
805/832-7881

Berkeley, 94704

University of California
Nancy Nelson (interim)
University Lutheran Chapel
2425 College Ave.
510/843-6230

Canoga Park, 91304

Pierce College
Epiphany Lutheran Church
7769 Topanga Canyon Blvd.
818/340-2170

Chico, 95926

California State University, Chico
Rev. Carl F. Wilfrid (*)
Faith Lutheran Church
667 E. 1st Ave.
530/895-3754

Davis, 95616

American River College
California State University—Sacramento
Sacramento City College
University of California, Davis
Rev. Stephen W. Simmonds (*)
The Belfry
216 A St.
916/756-1550; 916/457-6452

El Sobrante, 94803

Contra Costa Community College
Hope Lutheran Church
2830 May Rd.
510/222-6394

Eureka, 95501

College of the Redwoods
Calvary Lutheran Church
716 South Ave.
707/991-21135

Fairfield, 94533-3728

Solano College
St. Mark's Lutheran Church
1600 Union Ave.
707/422-4741

Fremont, 94538-1813

Ohlone College
Good Shepherd Lutheran Church
4211 Carol Ave.; PO Box 1813
510/656-0900

Fresno, 93710

California State University, Fresno
Fresno City College
Rev. Donald I. Romsa (*)
Pax Dei Chapel
2311 E. Shaw Ave.
209/224-9051

Gilman Hot Springs

Mount San Jacinto College
Trinity Lutheran Church
25825 Columbia St.,
Hemet, 92343
209/634-3010

Hayward, 94545

Chabot College
Messiah Lutheran Church
25400 Hesperian Blvd.
510/782-6727

Irvine, 92714-3300

University of California
Good Shepherd Lutheran Church
4800 Irvine Center Rd.
714/552-1918

La Jolla, 92037

University of California, San Diego
9595 La Jolla Shores Dr.
619/453-0561

Loma Linda,

Loma Linda University
Riverside Community College
Trinity Lutheran Church
5969 Brockton Ave.
Riverside, 92506-1868
909/682-1350

Los Angeles

University of California—Los Angeles
Diane Calfas
University Lutheran Church
10915 Strathmore Dr.; 90024
310/208-4579
University of Southern California
(Vacant; *)
Lutheran Campus Ministry
835 W. 34th St.; 90089-0751
213/740-2869
West Los Angeles Community College
Grace Lutheran Church
4427 Overland Ave.,
Culver City, 90230-4192
310/559-1027

Mission Viejo, 92675

Saddleback College
Mount of Olives Lutheran Church
24772 Christiana Dr.
714/837-7467

Monterey, 93940

California State University, Monterey
St. Timothy Lutheran Church
52 Soledad Dr.
408/375-2042

Napa, 94559

Napa College
Lutheran Church of the Redeemer
1796 Elm St.
707/226-8166

Oxnard, 93030

Oxnard Community College
Our Redeemer Lutheran Church
721 Doris Ave.
805/963-0612

Palm Desert, 92260-4838

College of the Desert
Hope Lutheran Church
45-900 Portola Ave.
619/346-1273

Palmdale, 93550

Antelope Valley Community College
St. Stephen of the Valley Lutheran Church
1737 E. Ave. R
805/947-6451

Palo Alto

Stanford University
Rev. Gerald O. Pedersen (interim)
University Lutheran Church
1611 Stanford Ave.; 94306
650/857-9660
Stanford University
Stanford Memorial Church
94305-2090
415/723-1767

Pasadena, 91106-1974

California Technical University
Occidental College
Pasadena City College
Hill Ave. Grace Lutheran Church
73 N. Hill Ave.
818/792-4169

Pleasant Hill, 94523

Diablo Valley College
St. Mark's Lutheran Church
3051 Putnam Blvd.
510/934-6114

Riverside, 92521

University of California—Riverside
United Campus Ministry
Watkins House
909/788-4662

Sacramento

American River College
California State University
Sacramento City College
Rev. Stephen W. Simmonds (*)
The Belfry
216 A St.,
Davis, 95616
916/756-1550

San Bruno

Skyline College
Our Redeemer Lutheran Church
609 Southwood Dr.,
South San Francisco, 94080
415/583-5622

San Diego, 92115

California State University, San Diego
University of San Francisco
(Vacant; *)
Lutheran Campus Center
5863 Hardy Ave.
619/583-3972

San Francisco

San Francisco State University
Our Savior Lutheran Church
1011 Garfield St.; 94132
415/586-7890
University of California Medical School
University of California—San Francisco
Christ Church Lutheran
1090 Quintana St.; 94116-1268
415/664-0915

San Luis Obispo, 93401

California State Polytechnic College
Mt. Carmel Lutheran Church
1701 Fredericks St.
805/544-2133

Santa Ana, 92706-3611

Santa Ana College
St. Peter Lutheran Church
1510 N. Parton St.
714/542-6781

Santa Barbara

Santa Barbara City College
University of California—Santa Barbara
Westmont College
Rev. Darcy D. Jensen (*)
University Religious Center
777 Camino Pescadero
Goleta, 93117
805/968-3164

Santa Clarita, 91355

California Institute for Arts
College of the Canyons
Christ Lutheran Church
25816 N. Tournament Rd.
805/259-0200

Sonoma

California State University
Cross and Crown Lutheran Church
5475 Snyder Ln.
Rohnert Park, 94928
707/795-7853

Thousand Oaks, 91360

California Lutheran University
Rev. Mark S. Knutson (C)
California Lutheran University
60 W. Olsen Rd.
605/493-3230

Yucaipa, 92399-4405

Crafton Hills Community College
Faith Lutheran Church
12449 California St.
909/790-1616

COLORADO

Aurora, 80013

Aurora Community College
All Saints Lutheran Church
15625 E. Iliff Ave.
303/752-4083

Boulder, 80302

University of Colorado
Rev. Laurel Alexander (*)
Lutheran Campus Ministry
1030 12th St.
303/786-7137

Broomfield

Front Range Community
Lutheran Church of Hope
1305 W. 10th Ave.; 80020-1770
303/466-4823
Cross of Christ Lutheran Church
PO Box 1452; 80038
303/469-4004

Colorado Springs, 80907-9755

Colorado College
Pikes Peak Community College
United States Air Force Academy
First Lutheran Church
1515 N. Cascade Ave.
719/632-8836

Durango, 81301

Fort Lewis College
Christ the King Lutheran Church
495 Florida Rd.
970/247-2666

Fort Collins, 80521

Colorado State University
Fort Range Community College
Rev. Connie R. Winter-Eulberg (*)
St. Thomas Lutheran Chapel
805 S. Shields St.
970/482-2160

Glenwood Springs, 81601

Colorado Mountain College
Good Shepherd Lutheran Church
1630 Grand Ave.
970/945-6848

Golden, 80401

Colorado School of Mines
Faith Lutheran Church
PO Box 289
303/279-5379

Grand Junction, 81501-3098

Mesa College
American Lutheran Church
1350 N. 7th St.
970/242-7835

Greeley, 80631

AIMS Community College
University of Northern Colorado
Kim A. Williams (*)
Lutheran Campus Ministry
2204 11th Ave.
970/346-9302

Lakewood, 80226

Red Rocks Community College
Resurrection Lutheran Church
7100 W. Mississippi
303/986-1177

Littleton, 80121-2916

Arapaho Community College
Lutheran Church of the Holy Spirit
6400 S. University Blvd.
303/794-3451

Pueblo, 81005-2744

University of Southern Colorado
Kings of Kings Lutheran Church
2561 Vinewood Ln.
719/564-7360

Sterling, 80751-0306

Northeastern Community College
Peace Lutheran Church
1409 S. 9th Ave.; PO Box 666
970/522-3408

Trinidad, 81082-2397

Trinidad State Junior College
Zion's Lutheran Church
613 Prospect
719/846-7785

CONNECTICUT**Bridgeport, 06610**

Housatonic Community College
St. Paul Lutheran Church
1475 Noble Ave.
203/384-9395

Danbury, 06810

Western Connecticut State University
Immanuel Lutheran Church
32 West St.
203/748-3320

Fairfield

Fairfield University
Our Savior Lutheran Church
160 Hill Farm Rd; 06430
203/255-0545
Sacred Heart University
Salem Lutheran Church
3160 Park Ave.
Bridgeport, 06604-1199
203/336-3300

Hartford

Greater Hartford Community College
Hartford College for Women
University of Connecticut, Hartford
University of Hartford
Grace Lutheran Church
46 Woodland St.; 06105
203/527-1306
Christ Lutheran Church
135 Madison St.; 06106
203/525-1306

Middletown, 06457-3222

Wesleyan University
Christ Lutheran Church
300 Washington St.
203/347-6068

New Britain, 06051-2633

Central Connecticut State University
First Lutheran Church of the Reformation
77 Franklin Sq.
860/223-3503

New Haven, 06520-2152

Albertus Magnus College
Quinnipiac College
Southern Connecticut University
Yale University
Rev. A. Carl Sharon (*)
Luther House
PO Box 202152
203/776-0696

New London

Connecticut College
Harkens Chapel
270 Mohegan Ave.; 06320-4196
203/439-2451

U.S. Coast Guard Academy

Faith Lutheran Church
237 Gales Ferry Rd.
Groton, 06340
203/446-9593

Mitchell College

Our Redeemer Lutheran Church
32 Cedar Grove Ave.; 06320-4445
203/444-6529

Stamford, 06905

University of Connecticut
St. John Lutheran Church
884 Newfield Ave.
203/322-0066

Storrs, 06268-2205

University of Connecticut
Hope Lutheran Church
76 Willow Brook Dr.
203/429-5409

Torrington, 06706-9425

University of Connecticut
St. Paul's Lutheran Church
837 Charles St.
860/482-3555

Waterbury, 06706-2401

University of Connecticut
Zion Lutheran Church
1555 Hamilton Ave.
203/754-5469

West Haven, 06516

University of New Haven
First Lutheran Church
52 George St.
203/933-2380

Willimantic, 06226

Eastern Connecticut State College
Ebenezer Lutheran Church
Oak and Summit Sts.
860/423-2193

DELAWARE**Dover, 19901-3907**

Delaware State College
Wesley College
St. Andrew Lutheran Church
425 N. DuPont Hwy.
302/736-1617

Newark, 19711

University of Delaware
Rev. Bruce A. Heggen (*)
Lutheran Campus Ministry
247 Haines St.
302/368-3078

Wilmington, 19803-2735

Widener University, Brandywine Campus
Good Shepherd Lutheran Church
1530 Foulk Rd.
302/478-3030

DISTRICT OF COLUMBIA**Washington**

Gallaudet College
Gallaudet College
800 Florida Ave NW; 20002
202/651-5102
St. Paul's Lutheran Church
Conn./36th/Everett NW; 20008
202/966-5489
Georgetown University
Other schools
(Vacant)
Georgetown Lutheran Church
1556 Wisconsin Ave.; 20007
202/337-9070
Howard University
Rev. Harvard W. Stephens Jr.
Office of the Chaplain
20059
202/606-7260

FLORIDA**Boca Raton, 33431**

Florida Atlantic University
Advent Lutheran Church
5001 NE 4th Ave.
561/395-3632

Daytona Beach

Bethune Cookman College
Daytona Beach Community College
Embry-Riddle Aeronautical University
University of Central Florida—Daytona Beach
All Saints' Lutheran Church
1010 Oak St.
Port Orange, 32127
904/761-9129

DeLand, 32724

Stetson University
Faith in the Land Lutheran Church
509 Pennsylvania Ave.
904/734-2791

Fort Lauderdale

Broward Junior College
Luther Memorial Lutheran Church
1925 N. 60th Ave.
Hollywood, 33021
954/989-1766

Gainesville, 32603
 Santa Fe Community College
 University of Florida
 Rev. Jack A. Saarela (*)
 University Lutheran Church
 1826 W. University Ave.
 352/373-6945

Jacksonville, 32211
 Jacksonville University
 St. Matthew Lutheran Church
 6801 Merrill Rd.
 904/744-5333
 University of North Florida
 Jacksonville Campus Ministry
 1300 Sprinkle Dr.
 904/744-3466

Melbourne Beach, 32951
 Florida Institute of Technology
 Grace Lutheran Church
 1805 Oak St.
 407/727-1724

Orlando, 32828
 University of Central Florida/Rollins
 Rev. Susan Bubbers
 18620 Parkbury Dr.
 407/382-6521

Tallahassee, 32301
 Florida A&M University
 Florida State University
 University Lutheran Chapel
 925 W. Jefferson St.
 904/224-6059

Temple Terrace, 33617
 Florida College
 University of South Florida
 Christ Our Redeemer Lutheran Church
 304 Druid Hills Rd.
 813/988-4025

GEORGIA

Athens, 30605-5121
 University of Georgia
 1010 S. Lumpkin St.
 706/543-2760

Atlanta
 Clark-Atlanta University
 Morehouse College
 Spelman College
 Rev. Eugene M. Powell (*)
 Lutheran Campus Ministry
 PO Box 92024; 30314-0024
 404/880-8259
 Emory University
 St. John Lutheran Church
 1410 Ponce de Leon Ave. NE; 30307
 404/378-4243
 Georgia Institute of Technology
 Rev. Mary E. Armstrong-Reiner
 (*; ELCA/LCMS)
 The Lutheran Center
 182 5th St. NW; 30313
 404/872-6889

Augusta, 30901
 Medical College of Georgia
 Resurrection Lutheran Church
 825 Greene St.
 706/724-8792

Carrollton, 30117
 West Georgia College
 Grace Lutheran Church
 101 Somerset Pl.
 770/834-8296

Dahlonega
 North Georgia College
 Good Shepherd Lutheran Church
 600 S. Enota Dr.
 Gainesville, 30501
 404/532-2428

Decatur, 30030
 Agnes Scott College
 Messiah Lutheran Church
 465 Clairmont Ave.
 404/373-1682

Forest Park, 30051
 Clayton State College
 St. Timothy Lutheran Church
 5241 Ash St.; PO Box 921
 404/366-3560

Kennesaw, 30144
 Kennesaw College
 First United Lutheran Church
 3481 Frey Lake Rd.
 770/427-0325

Macon, 31204
 Macon Junior College
 Macon Military College
 Mercer University
 Wesleyan College
 Redeemer Lutheran Church
 390 Pierce Ave.
 912/742-4281

Savannah, 31406
 Armstrong State College
 Savannah State College
 Faith Lutheran Church
 5819 Waters Rd.
 912/355-2801

Valdosta, 31602
 Valdosta State University
 Gloria Dei Lutheran Church
 907 Williamsburg Dr.
 912/247-4014

HAWAII

Honolulu
 Hawaii Pacific University
 Rev. Dale S. Burke (*)
 95-108 Mahoa Pl.
 Miliani, 96789
 808/623-6501
 University of Hawaii
 Chinese Lutheran Church
 1730 Punahoa St.; 96822
 808/735-3501

IDAHO

Caldwell, 83605-5798
 College of Idaho
 Faith Lutheran Church
 2915 S. Montana Ave.
 208/459-2444

Lewiston, 83501
 Lewis and Clark State College
 Trinity Lutheran Church
 920 8th Ave.
 208/743-4414

Moscow, 83843
 University of Idaho
 Stacy L. Rosevear
 Campus Christian Center
 822 Elm St.
 208/882-2536

ILLINOIS

Bloomington, 61701-2099
 Illinois Wesleyan University
 St. John's Lutheran Church
 1617 E. Emerson St.
 309/827-6121

Cairo, 62914
 Shawnee Community College
 Immanuel Lutheran Church
 413 Douglas St.
 618/734-1529

Canton, 61520
 Spoon River College
 Trinity Lutheran Church
 341 E. Chestnut St.
 309/647-0724

Carbondale, 62901
 Southern Illinois University
 Epiphany Lutheran Church of All Saints
 1501 W. Chatauqua
 618/457-2065

Champaign, 61820-6209
 Parkland University
 University of Illinois
 Rev. John S. Setterlund (*)
 St. Andrew's Lutheran Church
 909 S. Wright St.
 217/344-1593

Charleston
 Eastern Illinois University
 Trinity Lutheran Church
 3400 DeWitt Ave.
 Mattoon, 61938-2273
 217/235-1315

Chicago
 Chicago City College—Malcolm X
 Rev. Carol A. Burns (*)
 Austin Messiah Lutheran Church
 908 N. Waller Ave.; 60651
 773/378-3257
 Chicago City College—Harold Washington
 Chicago City College—Kennedy-King
 (Vacant; *)
 c/o Chicago Crossings
 Lutheran School of Theology
 1100 E. 55th St., Ste. 308B; 60615
 773/753-0708

Chicago City College—Olive—Harvey
 Andrea Ng'weshemi (*)
 Lutheran Campus Ministry
 8551 S. Loomis Blvd.; 60620
 773/239-5929
 University of Chicago
 Rev. Nancy Goede (*)
 Augustana Lutheran Church
 5500 S. Woodlawn Ave.; 60637
 773/493-6452
 Northeastern Illinois University
 North Park College
 All Saints Lutheran Church
 3311 W. Thorndale Ave.; 60659
 773/539-6432

Decatur, 62522
 Millikin University
 First Lutheran Church
 250 W. Decatur St.
 217/423-7783

De Kalb, 60115
 Northern Illinois University
 Rev. Joseph B. Cotner
 Lutheran Campus Ministry
 401 Normal Rd.
 815/756-7700

Elgin, 60123
 Elgin Community College
 Christ the Lord Lutheran Church
 12 N. 462 Tina Tr.
 847/741-8141

Evanston, 60201
 Evanston Hospital School of Nursing
 Kendall College
 Northwestern University
 Rev. Lloyd R. Kittlaus (*)
 University Lutheran Church
 2204 Orrington Ave.
 847/864-7849

Freeport, 61032
 Highland Community College
 Prince of Peace Lutheran Church
 2700 W. Stephenson St.
 815/232-4911
 First Lutheran Church
 303 S. Galena Ave.
 815/235-9790

Galesburg, 61401-4811
 Carl Sandburg College
 Knox College
 Trinity Lutheran Church
 304 E. Ferris St.
 309/343-4191

Jacksonville, 62650
 Illinois College
 MacMurray College
 Faith Lutheran Church
 830 Finley St.
 217/245-8919

Joliet, 60435-6839
 Joliet Junior College
 Faith Lutheran Church
 353 N. Midland Ave.
 815/725-4213

Lake Forest, 60045-0329
 Barat College
 Lake Forest College
 St. James Lutheran Church
 1380 N. Waukegan Rd.
 708/234-4859

Macomb, 61455-2322
 Western Illinois University
 Trinity Lutheran Church
 123 S. Campbell
 309/833-2909

Monmouth, 61462-1615
 Monmouth College
 First Lutheran Church
 116 S. B St.
 309/734-2106

Naperville, 60540-7430
 North Central College
 Our Saviour's Lutheran Church
 815 S. Washington St.
 630/355-2522

Normal, 61761
 Illinois State University
 Illinois Wesleyan University
 Rev. Charlene M. Cox (*)
 University Lutheran Ministry
 210 W. Mulberry St.
 309/452-4471

Olney, 62450
 Olney Central College
 Trinity Lutheran Church
 216 S. Mill St.
 618/392-4181

Rockford, 61108-2193
 Rockford College
 Rock Valley College
 Emmanuel Lutheran Church
 920 3rd Ave.
 815/963-4815

Rock Island, 61201-2210
 Augustana College
 Rev. Richard A. Swanson (C)
 Augustana College
 639 38th St.
 309/794-7213

Waukegan, 60085-4156
 Francis Shimer College
 Trinity United Lutheran Church
 658 Grand Ave.
 847/623-1197

INDIANA

Bloomington
 Indiana University
 Rev. Richard F. Zawistoski (*)
 Lutheran Campus Ministry
 PO Box 2135; 47402
 812/333-2474
 St. Thomas Lutheran Church
 3800 E. 3rd St.; 47401
 812/332-5252

Crawfordsville, 47933
 Wabash College
 Christ Lutheran Church
 300 W. South Blvd.
 765/362-8434

Hammond, 46324
 Purdue University, Calumet Campus
 Christ Lutheran Church
 7051 Indianapolis Blvd.
 219/844-6122

Indianapolis, 46208-0281
 Butler University
 Indiana University
 Glenn D. Carson (*)
 Lutheran Campus Ministry
 PO Box 88281
 317/571-8457

Kokomo, 46901
 Indiana University
 St. John Lutheran Church
 801 W. Mulberry St.
 765/452-5718

LaPorte, 46350-0552
 Purdue University, North Central Campus
 Bethany Lutheran Church
 102 G St.; PO Box 552
 219/362-3312

Marion, 46952
 Indiana Wesleyan University
 St. John Lutheran Church
 303 W. 14th St.
 317/664-9121

Muncie, 47303
 Ball State University
 Rodelyn L. McPherson (*)
 Lutheran Campus Ministry
 626 N. Martin St.
 765/282-1249

North Manchester, 46962
 Manchester College
 Zion Lutheran Church
 113 W. Main St.
 219/982-6570

Richmond, 47374
 Earlham College
 First English Lutheran Church
 2727 E. Main St.
 317/962-5773

Terre Haute, 47803
 Indiana State University
 Trinity Lutheran Church
 2620 Ohio Blvd.
 812/232-7628

Valparaiso, 46383
 Valparaiso University
 Rev. Daniel C. Brockopp (LCMS)
 Rev. David H. Kehret (LCMS)
 Valparaiso University
 219/464-5115

Vincennes, 47591-2924
 Vincennes University
 St. Paul Lutheran Church
 925 Broadway St.
 812/882-6028

W. Lafayette, 47906-2821
 Purdue University
 Rev. E. Scott Vana (*)
 412 Russell St.
 765/743-2398

IOWA

Ames, 50014
 Iowa State University
 Rev. Frederick Wehrenberg III
 University Lutheran Congregation
 2126 Gable Ln.
 515/292-7360

Ankeny, 50021
 Des Moines Area Community College
 Resurrection Lutheran Church
 914 NW Ash Dr.
 515/964-7392

Boone, 50036
 Des Moines Area Community College
 Augustana Lutheran Church
 309 S. Greene St.
 515/432-5910

Cedar Falls, 50613
 University of Northern Iowa
 Rev. Diane R. Dardón
 The Lutheran Center
 2616 College St.
 319/266-1653

Cedar Rapids, 52403
 Coe College
 First Lutheran Church
 1000 3rd Ave. SE
 319/365-1494

Clarinda, 51632
 Iowa Western Community College
 Bethesda Lutheran Church
 RR 1, Box 102
 712/586-4589

Council Bluffs, 51503-6567
 Iowa Western Community College
 Our Savior's Lutheran Church
 313 Story St.
 712/322-6655

Decorah, 52101-1045
 Luther College
 Rev. Michael R. Blair (C)
 Rev. Kay M. Herzog-Tostengard (C)
 Office of the Chaplain
 Luther College
 700 College Dr.
 319/387-1040

Des Moines
 Drake University
 Rev. John C. Chadwick (*)
 Grace Lutheran Church
 3010 52nd St.; 50310-1789
 515/276-6873
 Grand View College
 (Vacant)
 Office of the Chaplain
 Grand View College
 1200 Grandview Ave.; 50316
 515/263-2885

Emmetsburg, 50536
 Emmetsburg Community College
 Iowa Lakes Community College
 Bethany Lutheran Church
 703 Broadway
 712/852-4450

Forest City, 50436
 Waldorf College
 Rev. A. David Bolstorff (C)
 Waldorf College
 106 S. 6th St.
 515/582-2450

Fort Dodge, 50501
 Iowa Central Community College
 St. Olaf Lutheran Church
 239 N. 11th St.
 515/576-2103

Grinnell, 50112
 Grinnell College
 St. John's Lutheran Church
 1223 East St.
 515/236-4946

Iowa City, 52245
 University of Iowa
 Rev. Robert D. Dotzel
 Pamela Larabee-Zierath
 Lutheran Campus Ministry
 26 E. Market St.
 319/338-7968

Le Mars, 51031
 Westmar College
 St. John's Lutheran Church
 201 1st Ave. NW
 712/546-8855

Pella, 50219
 Central College of Iowa
 Peace Lutheran Church
 W. 5th and Independence
 515/628-2835

Sioux Center, 51250-1148
Dordt College
Northwest Iowa Community College
Hope Lutheran Church
7 16th St.
712/722-4100

Sioux City
Briar Cliff College
Augustana Lutheran Church
600 Court St.; 51101
712/225-7694
Morningside College
St. Luke's Lutheran Church
2039 S. St. Aubin St.; 51106-2419
712/276-3346
Wayne State College
2424 Seneca Way; 51105-1552

Storm Lake, 50588
Buena Vista College
St. Mark's Lutheran Church
1614 W. 5th St.
712/732-5255

Waverly, 50677
Wartburg College
Rev. Larry A. Trachte (C)
Office of the Chaplain
Wartburg College
222 9th St. NW
319/352-8217

KANSAS

Dodge City, 67801-5976
Dodge City Community College
Christ the King Lutheran Church
108 W. Beeson Rd.
316/225-5850

Emporia, 66801-2425
Emporia State University
St. Mark's Lutheran Church
1508 W. 24th St.
316/342-5850

Great Bend, 67530-2298
Barton County Community College
Trinity Lutheran Church
2701 24th St.
316/793-7894

Hays, 67601-1608
Fort Hays State University
Trinity Lutheran Church
2703 Fort St.
913/625-2044

Hutchinson
Hutchinson Community Junior College
Zion Lutheran Church
1017 N. Washington; 67501
316/663-3513
Emmanuel Lutheran Church
105 Curtis St.; 67502
316/662-8822

Lawrence, 66044
University of Kansas—Lawrence
Rev. Shawn T. Norris (C)
Lutheran Campus Ministry
1116 Louisiana
913/843-4946

Lindsborg, 67458
Bethany College
Rev. Naomi M. Strand (C)
Office of the Chaplain
Bethany College
421 N. 1st St.
913/227-3311

Manhattan, 66502
Kansas State University
Campus Pastor
Lutheran Campus Ministry
1745 Anderson Ave.
913/539-4451

Overland Park, 66213-1855
Johnson County Community College
Holy Cross Lutheran Church
12216 Perry
913/847-5462

Pittsburg, 66762-4707
Pittsburg State University
St. John Lutheran Church
304 W. 3rd St.
316/231-4085

Salina, 67401
Kansas State University
St. John Lutheran Church
302 S. 7th St.
913/825-5081

Shawnee Mission, 66205
University of Kansas Medical Center
Westwood Lutheran Church
5035 Rainbow Blvd.
913/722-5035

Topeka, 66611
Washburn University
Our Savior's Lutheran Church
2021 SW 29th St.
913/266-5313

Wichita, 67219-3012
Wichita State University
Christ Lutheran Church
5356 N. Hillside
316/744-1242

KENTUCKY

Benton, 42025
Murray State University
St. Matthew-by-the-Lake Lutheran Church
RR 7
502/527-1856

Elizabethtown, 42701-0574
Elizabethtown Community College
House of Prayer Lutheran Church
904 N. Mulberry St.
502/765-4212

Frankfort, 40601
Kentucky State College
Hope Lutheran Church
1251 Louisville Rd.
502/227-9950

Georgetown, 40324-9381
Georgetown College
Providence Lutheran Church
131 Jolomic Dr.
502/863-4929

Lexington, 40502-2205
University of Kentucky
Faith Lutheran Church
1000 Tates Creek Rd.
606/266-7621

Louisville, 40214
University of Louisville
Bethany Lutheran Church
3938 Southern Pky.
502/426-6093

Madisonville, 42431
Madisonville Community College
Christ Lutheran Church
PO Box 835
502/825-0199

Richmond, 40475
Eastern Kentucky University
St. Thomas Lutheran Church
1285 Barnes Mill Rd.
606/623-7254

LOUISIANA

Lafayette, 70508-7060
University of Southwestern Louisiana
First Lutheran Church
301 Farrel Rd.
318/981-1021

Lake Charles, 70601
Louisiana State University
McNeese State
St. Paul Lutheran Church
1620 E. Prien Lake Rd.
318/477-2023

Monroe, 71201
Northeastern Louisiana State
Messiah Lutheran Church
4201 Forsythe Ave.
318/325-8689

New Orleans
Loyola University
Tulane University
Good Shepherd Lutheran Church
6700 Westbank Expy.;
Marrero, 70072-2304
504/347-4121
Dillard Southern
Xavier University
Bethlehem Lutheran Church
1823 Washington Ave.; 70113-1727
504/895-7050

Shreveport, 71104
Louisiana State University—Shreveport
First Lutheran Church
2115 Line Ave.
318/221-9795

MAINE

Bangor, 04401
Eastern Maine Vocational Technical Institute
Hudson College
Redeemer Lutheran Church
540 Essex St.
207/945-3166

Brunswick, 04011
Bowdoin College
Good Shepherd Lutheran Church
330 Maine St.
207/725-8561

Gorham
University of Southern Maine
Trinity Lutheran Church
612 Main St.
Westbrook, 04092
207/854-5853

Lewiston
Bates College
Grace Lutheran Church
RR 3, Box 88A
Auburn, 04210
207/782-9697

North Windham, 04062-1465
St. Joseph's College
Faith Lutheran Church
PO Box 1485
207/892-9158

Orono
University of Maine at Orono
Redeemer Lutheran Church
540 Essex St.
Bangor, 04401
207/945-3166

Portland, 04103-2439
University of Maine
Westbrook College
St. Ansgar Lutheran Church
515 Woodford St.
207/797-7254

Waterville, 04901
Colby College
Lutheran Church of the Resurrection
36 Cool St.
207/872-5208

MARYLAND

Annapolis, 21401

St. John's College
U.S. Naval Academy
St. Martin Lutheran Church
1120 Spa Rd.; 21403-1012
410/263-4723

Baltimore

All Baltimore colleges
Anne Arundel Community College
Towson State University
Rev. Paul S. Collinson-Streng (*)
Lutheran Campus Ministry
7909 York Rd.; 21204
410/321-4484

Downtown colleges

St. Mark's Lutheran Church
1900 St. Paul St.; 21218-6096
410/752-5804

Dundalk Community College
St. Luke Lutheran Church
1803 Dundalk Ave.; 21222-2904
410/633-5374

Essex Community College

Hope Lutheran Church
1901 Middleborough Rd.; 21221-3099
410/686-7587

Johns Hopkins University

First English Lutheran Church
3807 N. Charles St.; 21218-1898
410/235-2356

Morgan State University

All Saints Lutheran Church
4125 Loch Raven Blvd.; 21218-1409
410/889-8458

Towson State University

Ascension Lutheran Church
7601 York Rd.; 21204-7583
410/825-1725

Boonsboro, 21713-1222

Hood College
Trinity Lutheran Church
64 S. Main St.
301/432-2226

Bowie, 20715

Bowie State College
First Lutheran Church
12710 Duckettown Rd.
301/464-2599

Catonsville, 21228-4580

Catonsville Community College
University of Maryland—Baltimore College
Salem Lutheran Church
905 Frederick Rd.
410/747-0720

Chestertown, 21620

Washington College
Trinity Lutheran Church
206 Pine St.
301/778-2744

College Park, 20742

University of Maryland
Rev. Elizabeth A. Platz (*)
Lutheran Campus Ministry Memorial Chapel
University of Maryland
301/405-8448

Frederick, 21701-4136

Hood College
Good Shepherd Lutheran Church
1415 W. 7th St.
301/663-3344

Frostburg, 21532-0227

Frostburg State College
St. Paul Lutheran Church
34 W. Main St.; PO Box 227
301/689-9244

Salisbury, 21801

Salisbury State College
Bethany Lutheran Church
817 Camden Ave.
410/742-1737

Takoma Park, 20912

Montgomery College
Zion Lutheran Church
7410 New Hampshire Ave.
301/434-0444

Towson, 21204

Goucher College
Divinity Lutheran Church
1220 Providence Rd.
301/823-8293

Westminster, 21157-4829

Western Maryland College
Grace Lutheran Church
21 N. Carroll St.
410/648-7020

MASSACHUSETTS

Amherst, 01002-1368

Amherst College
Hampshire College
University of Massachusetts
Rev. Louis R. ("Rudy") Beyer (*)
Immanuel Lutheran Church
867 N. Pleasant St.
413/549-0322

Auburndale

Lassell College
Lutheran Church of the Newtons
1310 Center St.,
Newton Center, 02159-1544
617/332-3893

Babson Park

Babson College
Grace Lutheran Church
543 Greendale Ave.,
Needham, 02192-4007
617/444-3315

Beverly, 01815

Endicott College
376 Hale St.
617/927-0585

Boston

Berklee College of Music
Boston Conservatory of Music
Boston University
Massachusetts College of Art
Massachusetts College of Pharmacy
New England Conservatory of Music
Northeastern University
Simmons College
Wentworth Institute
Wheelock College
Rev. Joanne E. Engquist (*)
University Lutheran Church
66 Winthrop St.
Cambridge, 02138
617/876-3256

Bryant-Stratton Commercial School

Emerson College
Fisher Junior College
Franklin Institute of Boston
Garland Junior College

Suffolk University

First Lutheran Church
299 Berkeley St.; 02116
617/536-8851

University of Massachusetts

University Lutheran Church
66 Winthrop St.
Cambridge, 02138
617/253-2325

Bridgewater

Bridgewater State College
Lutheran Church of the Way
38 Winthrop St.
Taunton, 02780
508/822-5900

Buzzards Bay

Massachusetts Maritime Academy
Christ Lutheran Church
485 Brick Kiln Rd.
Falmouth, 02540-3009
508/548-5689

Cambridge

Harvard University
Lesley College
Radcliffe College
Rev. Thomas B. Chittick (*)
Rev. Joanne E. Engquist (*)
University Lutheran Church
66 Winthrop St.; 02138
617/876-3256
Massachusetts Institute of Technology
Rev. Constance F. Parvey (*)
Lutheran Ministry at MIT
40 Massachusetts Ave.,
Bldg. W11, Ste. 011; 02139
617/253-2325
Northeastern University
Joyce DeGreeff
2667 Harvard Yard Mail Ctr. 02138-7516
617/373-4923

Chestnut Hill

Boston College
Lutheran Church of the Newtons
1310 Center St.
Newton Center, 02159-1544
617/332-3893

Fitchburg, 01420

Fitchburg State College
Emanuel Lutheran Church
1200 John Fitch Hwy.
508/345-1200

Frammingham, 01701

State College of Frammingham
Frammingham Lutheran Church
720 Edgell Rd.
508/877-2550

Franklin

Dean College
Christ the King Lutheran Church
600 Central St.; PO Box 6415
Holliston, 01746-6415
508/429-5705

Gardner, 01440

Mount Wachusett Community College
76 Norman St.
978/632-6600

Greenfield, 01301-2016

Greenfield Community College
St. Paul Lutheran Church
23 Long Ave.
413/773-5242

Holyoke, 01040-1206

Holyoke Community College
St. Peter Lutheran Church
34 Jarvis Ave.
413/536-3369

Leicester

Leicester Junior College
Bethel Lutheran Church
92 Bryn Mawr Ave.
Auburn, 01501-1604
508/832-3427

Longmeadow

Bay Path College
Bethesda Lutheran Church
455 Island Pond Rd.
Springfield, 01108-1098
413/733-4494

Lowell

University of Massachusetts—Lowell
Rev. Imogene A. Stulken (*)
Lutheran Campus Ministry
59 Baldwin St.
Tewksbury, 01876
617/658-5377

Medford

Tufts University
Rev. Thomas B. Chittick (*)
University Lutheran Church
66 Winthrop St.
Cambridge, 02138
617/876-3256

- Milton**
Curry College
St. James Lutheran Church
214 York St.
Canton, 02021
617/327-8866
- Newton Center, 02159-1544**
Mount Ida College
Lutheran Church of the Newtons
1310 Center St.
617/332-3893
- North Adams**
North Adams State College
Zion's Lutheran Church
74 1st St.
Pittsfield, 01201
413/442-3525
- North Dartmouth**
Southeastern Massachusetts University
Trinity Lutheran Church
16 Temple Pl.
Fairhaven, 02719
508/993-6351
- Northampton**
Smith College
Immanuel Lutheran Church
867 N. Pleasant St.
Amherst, 01002-1368
413/549-0322
- Norton**
Wheaton College
Immanuel Lutheran Church
647 N. Main St.
Attleboro, 02703-1518
508/222-2898
- Quincy**
Eastern Nazarene College
Good Shepherd Lutheran Church
15 Harvard St.
North Quincy, 02171
617/328-8348
- Salem**
State College at Salem
Clifton Lutheran Church
150 Humphrey St.
Marblehead, 01945
617/631-4379
- South Hadley, 10705-2227**
Mount Holyoke College
Our Savior Lutheran Church
319 Granby Rd.
413/533-1925
- Springfield, 01118-1098**
American International College
Springfield College
Springfield Technical Community College
Western New England College
Bethesda Lutheran Church
455 Island Pond Rd.
413/733-4494
- Waltham, 02154-7323**
Bentley College
Brandeis University
First Lutheran Church
6 Eddy St.
617/893-6563
- Wellesley**
Massachusetts Bay Community College
Wellesley College
Christ Lutheran Church
113 Union St.; PO Box 237
Natick, 01760
617/655-5880
- West Barnstable, 02668**
Cape Cod Community College
First Lutheran Church
1663 W. Main St.
508/362-3161
- Westfield, 01085**
State College of Westfield
St. John Lutheran Church
60 Broad St.
413/568-1417
- Williamstown**
Williams College
Zion's Lutheran Church
74 1st St.
Pittsfield, 01201
413/442-3525
- Woods Hole**
Marine Biological Laboratory
Woods Hole Oceanographic Institute
Christ Lutheran Church
485 Brick Kiln Rd.
Falmouth, 02540-3009
508/548-5689
- Worcester**
College of the Holy Cross
Emanuel Lutheran Church
200 Greenwood St.; 01607-1658
508/756-6620
Quinsigamond Community College
Zion Lutheran Church
41 Whitmarsh Ave.; 01606-3213
508/853-2009
Becker Junior College
Clark University
Worcester Junior College
Worcester Polytechnic Institute
Worcester State College
Trinity Lutheran Church
73 Lancaster St.; 01608-3105
508/753-2989
- MICHIGAN**
- Adrian, 49221-1834**
Adrian College
Siena Heights College
Christ the Redeemer Lutheran Church
1232 W. Maumee St.
517/265-8360
- Ann Arbor**
University of Michigan
Rev. John Rolletson (*)
Lord of Light Lutheran Church
801 S. Forest Ave.; 48104
313/668-7622
Washtenaw Community College
St. Philip's Lutheran Church
272 N. Hewitt Rd.
Ypsilanti, 48197-4449
313/485-2510
- Big Rapids, 49307-9433**
Ferris State College
Immanuel Lutheran Church
325 E. Linden St.
616/796-8273
- Detroit, 48208**
Wayne Community College
Faith Memorial Lutheran Church
3975 Trumbull Ave.
313/833-6386
Wayne State University
Rev. Morsal O. Collier (*)
Episcopal/Lutheran Campus Ministry
Student Center
Wayne State University, 48202
313/577-8305
- East Lansing, 48823**
Michigan State University
Rev. Lars C. Clausen (*)
Rev. George H. O. Madsen (*)
University Lutheran Church
1020 S. Harrison Rd.
517/332-2559
- Grand Rapids, 49504**
Grand Valley State University
Prince of Peace Lutheran Church
3020 Lake Michigan Dr. NW
616/453-1164
- Hancock, 49830**
Suomi College
Bayard S. ("Bucky") Brown-Beach (C)
Office of the Chaplain
Suomi College
601 Quincy St.
906/482-5300
- Houghton, 49931**
Michigan Technological University
(Vacant; *)
Good Shepherd Lutheran Church
1100 College Ave.
906/482-5410
- Ironwood, 49938**
Gogebic Community College
Zion Lutheran Church
124 Midland Ave.
906/932-1320
- Jackson, 49203**
Jackson Community College
St. James Lutheran Church
4425 S. Jackson St.
517/782-6081
- Kalamazoo, 49008**
Kalamazoo College
Nazareth College
Western Michigan University
(Vacant; *)
Lutheran Campus Ministry
Kanley Chapel
Western Michigan University
616/387-3877
- Livonia, 48154-1399**
Schoolcraft College
Holy Trinity Lutheran Church
39020 Five Mile Rd.
313/464-0211
- Marquette, 49855**
Northern Michigan University
Rev. Jon W. Magnuson (*)
Lutheran Campus Ministry
Hunt Hall
Northern Michigan University
906/227-1433
- Mount Pleasant, 48858**
Central Michigan University
Immanuel Lutheran Church
320 S. Bradley
517/773-4204
- Port Huron, 48080**
St. Clair County Community College
St. Martin Lutheran Church
805 Chestnut St.
810/982-9261
- Rochester**
Oakland University
Gloria Dei Lutheran Church
2600 Pontiac Rd.
Auburn Hills, 48328-2515
810/373-5222
- Sault Ste. Marie, 49783-2895**
Lake Superior State University
Faith Lutheran Church
1600 Park Ave.
906/632-7246
- Southfield, 48220**
Lawrence Institute of Technology
Zion Lutheran Church
143 Albany
Ferndale, 48220
810/398-5510
- Traverse City, 49684-2799**
Northwestern Michigan College
Bethlehem Lutheran Church
1050 Peninsula Dr.
616/947-9880
- Ypsilanti, 48198-2808**
Eastern Michigan University
Emmanuel Lutheran Church
201 N. River Blvd.
313/482-7121

MINNESOTA

- Alexandria, 56308-1799**
Alexandria Technical College
First Lutheran Church
822 Douglas St.
320/762-2196
- Bemidji, 56601**
Bemidji State University
Rev. Kenneth A. Halstead (*)
Lutheran Campus Center
PO Box 187
218/751-5326
- Duluth, 55803**
College of St. Scholastica
University of Minnesota, Duluth
Rev. Douglas M. Paulson (*)
Lutheran Campus Ministry
2501 Woodland Ave.
218/728-1124
- East Grand Forks, 56721-1412**
East Grand Forks Technical College
Our Savior's Lutheran Church
1515 5th Ave. NW
218/773-8849
- Ely, 55731**
Vermillion Community College
Grace Lutheran Church
315 E. Conan St.
218/365-5605
- Fergus Falls, 56537-2527**
Fergus Falls Community College
First Lutheran Church
2402 S. Court St.
218/739-3348
- Granite Falls, 56241**
Granite Falls Technical College
Granite Falls Lutheran Church
350 9th Ave.
320/564-3746
- Hibbing, 55748**
Hibbing Community College
First Lutheran Church
2201 3rd Ave. E.
218/263-8388
- International Falls, 56649-2606**
Rainy River Community College
Zion Lutheran Church
530 6th St.
218/283-9865
- Mankato, 56001**
Mankato State University
Rev. Frederick D. Fritz (*)
Lutheran Campus Ministry
The Crossroads
331 Dillon
507/625-6779
- Marshall, 56258**
Southwest State University
Rev. Stephen P. Rasmusson (*)
Campus Religious Center
1418 State St.
507/532-5731
- Minneapolis**
Augsburg College
Rev. David T. Wold (C)
Chaplain's Office
2211 Riverside Ave. S.; 55454
612/330-1733
- Anoka-Ramsey Community College
Minneapolis College of Art and Design
Minneapolis Community College
Normandale Community College
North Hennepin Community College
St. Mary's Junior College
University of Minnesota—Twin Cities
Rev. Lisa M. Simonsen (*)
Lutheran Campus Ministry of the Twin Cities
1407 N. Cleveland Ave.
St. Paul, MN 55108

Moorhead

- Concordia College
Rev. Philip E. Holtan (C)
Rev. Gretchen E. Person (C)
Concordia College
901 8th St. S.; 56562
218/299-4161
- Moorhead State University
Moorhead Technical College
Rev. Carol A. Hertler (*)
Lutheran Campus Ministry
619 10th St. S.; 56560
218/233-4720
- Morris, 56267**
University of Minnesota, Morris
Rev. Bruce E. Krogstad (*)
Christus House
110 Columbia Ave.
320/589-4554
- Northfield, 55057-1098**
St. Olaf College
Rev. Jennifer A. Anderson-Koenig (C)
Rev. W. Bruce Benson (C)
Chaplain's Office
St. Olaf College
1520 St. Olaf Ave.
507/648-3092
- Rochester, 55902-3362**
Rochester Community College
Rochester Technical College
Zumbro Lutheran Congregation
624 3rd Ave. SW
507/288-2649
- St. Cloud, 56301**
St. Cloud State University
Signe K. Gray (*)
Rev. Darius I. Larsen (*)
University Lutheran Church of the Epiphany
390 4th Ave. S.
320/252-6183
- St. Joseph, 56374**
St. Benedict's University
St. John's University
Resurrection Lutheran Church
610 County Rd. 2; PO Box 549
612/363-4232
- St. Paul, 55108**
College of St. Catherine
Hamline University
Macalaster College
University of Minnesota—St. Paul
University of St. Thomas
Rev. Lamont M. Koerner (*)
Lutheran Campus Ministry—
University Center
1407 Cleveland Ave.
651/645-4561
- St. Peter, 56082**
Gustavus Adolphus College
Rev. Richard Q. Elvee (C)
Rev. Brian T. Johnson (C)
Chaplain's Office
800 W. College Ave.
507/933-7446
- Thief River Falls, 56701-2026**
Northland Community College
Trinity Lutheran Church
325 Horace Ave. N.
218/681-1310
- Willmar, 56201**
Ridgewater College
Willmar Technical College
Mike Carlson (*)
Religion in Life Center
2100 15th Ave. NW
320/235-5426
- Winona, 55987**
Winona State University
Winona Technical College
Rev. John V. Carrier (*)
Lutheran Campus Center
451 Huff St.
507/452-8316

MISSISSIPPI

- Columbus, 39705-8567**
Mississippi University for Women
Prince of Peace Lutheran Church
PO Box 9567
601/327-5092
- Jackson, 39236-2246**
Belhaven College
Jackson State University
Millsaps College
Ascension Lutheran Church
Old Canton and E. Crty. Line Rds.
PO Box 12246
601/956-4263

MISSOURI

- Cape Girardeau, 63701-8634**
Southeast Missouri State University
St. Mark's Lutheran Church
1900 Cape LaCroix Dr.
573/334-5852
- Columbia, 65203**
Columbia College
Stephens College
William Woods College
Westminster College
University of Missouri—Columbia
St. Andrew Lutheran Church
914 West Blvd. S.
573/449-5674
- Jefferson City, 65109**
Lincoln University
Our Savior Lutheran Church
1529 Southwest Blvd.
314/636-2609
- Joplin, 64801-2254**
Missouri Southern State College
Peace Lutheran Church
2002 Wisconsin Ave.
417/624-9723
- Kansas City, 64109**
University of Missouri, Kansas City
St. Mark's Lutheran Church
3800 Troost Ave.
816/561-9677
- St. Joseph, 64501-2795**
Missouri Western State University
First Lutheran Church
302 S. 10th St.
816/232-8378
- St. Louis, 63105**
Florissant Valley Community College
St. Louis University
Washington University
Rev. John D. Lottés (*)
Lutheran Campus Center
7019 Forsyth
314/863-8140
- Sedalia, 65301-6858**
State Fair Community College
Trinity Lutheran Church
3201 Southwest Blvd.
816/826-8764
- Springfield**
Southwest Missouri State University
Prince of Peace Lutheran Church
815 E. Plainview Rd.; 65810-2615
417/881-0833
Messiah Lutheran Church
925 E. Seminole; 65807-3037
417/681-2192

MONTANA

- Billings, 59101-6087**
Montana State University—Billings
American Lutheran Church
5 Lewis Ave.
406/252-4171

Bozeman, 59715
 Montana State University
 Rev. John R. Christopherson (*)
 Campus Christian Center
 714 S. 8th Ave.
 406/586-3172

Butte, 59701-6097
 Montana College of Mineral Science and
 Technology
 Gloria Dei Lutheran Church
 2300 Florence Ave.
 406/723-9182

Dillon, 59725
 Western Montana College
 First Lutheran Church
 30 N. Pacific
 406/683-5374

Glendive, 59330
 Dawson College
 Zion Lutheran Church
 401 Riverview Dr.
 406/365-3369

Great Falls, 59405
 College of Great Falls
 Faith Lutheran Church
 3125 5th Ave. S.
 406/454-1309

Have, 56501-0066
 Northern Montana College
 First Lutheran Church
 6th Ave. and 3rd St.; PO Box 66
 406/265-5881

Helena, 59601
 Carroll College
 Our Redeemer Lutheran Church
 1400 Stuart St.
 406/442-7842

Kalispell, 59901-4897
 Flathead Valley Community College
 Northridge Lutheran Church
 323 Northridge Dr.
 406/752-0322

Missoula, 59801
 University of Montana
 Rev. Jean Larson Hurd (*)
 Christian Campus Ministries
 538 University Ave.
 406/549-7821

NEBRASKA

Auburn, 68305-2529
 Peru State College
 St. Paul Lutheran Church
 2012 O St.
 402/274-3634

Beatrice, 68310
 SE Community College
 St. John Lutheran Church
 701 N. 8th St.
 402/223-5268

Blair, 68008
 Dana College
 Rev. Joanne S. Richmond (C)
 Office of the Chaplain
 Dana College
 402/426-7251

Chadron, 69337
 Chadron State
 Rev. Allan L. Schmidt (*)
 Immanuel Lutheran Church
 747 Ann St.
 308/432-5408

Columbus, 68601-2699
 Platt Technical College
 Trinity Lutheran Church
 2200 W. 25th St.
 402/564-8547

Eustis, 69028-0147
 Curtis Technical College
 St. John Lutheran Church
 Railway and Ingalls Sts.; PO Box 147
 308/486-3711

Fremont, 68025
 Midland Lutheran College
 Rev. Jeffrey S. Nelson (C)
 Office of the Chaplain
 900 N. Clarkson St.
 402/721-5480

Grand Island, 68803-6358
 Central Community College
 St. Paul Lutheran Church
 1515 S. Hamison Ave.
 308/382-2973

Hastings, 68901-5096
 Hastings College
 Hastings Community College
 First St. Paul Lutheran Church
 501 N. Burlington Ave.
 402/463-1329

Kearney, 68847
 Kearney State College
 Rev. D. Paul Coen (*)
 Lutheran Campus Ministry
 2715 9th Ave.
 308/234-1828

Lincoln, 68508-1294
 University of Nebraska
 All colleges
 Rev. Larry L. Meyer (*)
 Lutheran Campus Ministry
 535 N. 16th St.
 402/435-3697

Mc Cook, 69001-2261
 McCook Junior College
 SW Area Technical Services
 Our Saviour's Lutheran Church
 312 Seminole Dr.
 308/345-2363

Norfolk, 68701-6835
 Norfolk Community College
 Christ the Servant Lutheran Church
 1100 E. Benjamin Ave.
 402/379-1775

North Platte, 69101-3830
 North Platte Community College
 First Lutheran Church
 305 W. 5th St.
 308/532-0250

Omaha, 68132
 University of Nebraska—Omaha
 Rev. Loel Shettler
 101 N. Happy Hollow Blvd.
 402/493-2871

Scottsbluff, 69361-4352
 Nebraska Western College
 Calvary Lutheran Church
 17 E. 27th St.
 308/632-8023

Seward, 68434-1298
 South Eastern Community College
 Faith Lutheran Church
 1245 N. 2nd St.
 402/643-6116

Wayne, 68787
 Wayne State College
 Rev. Paul E. Judson*
 Lutheran Campus Ministry
 1301 Schreiner Dr.
 402/375-1234

NEVADA

Las Vegas, 89119
 University of Nevada
 Rev. Kurt A. Sortland (interim)
 Protestant Campus Ministry
 4765 Brussels Ave.
 702/736-0887

Reno
 University of Nevada
 Holy Cross Lutheran Church
 4895 S McCarran Blvd.; 89570
 702/827-4822
 Rev. Ruth L. Hanusa (*)
 Campus Christian Association
 1317 N. Virginia St.; 89503
 702/322-0882

NEW HAMPSHIRE

Durham
 New Hampshire Vo/Tech College
 University of New Hampshire—Salem
 Holy Trinity Lutheran Church
 22 Fox Run
 Newington, 03801
 603/436-1704

Hanover
 Dartmouth College
 Rev. Gwendolyn S. King (*)
 6154 S. Fairbanks Hall; 03755-3568
 603/646-3359
 Colby Sawyer College
 Dartmouth College
 Rev. Michael G. Fonner (*)
 Our Savior Lutheran Church
 5 Summer St.; 03755
 603/643-3703

Henniker
 New England College
 Concordia Lutheran Church
 211 N. Main St.
 Concord, 03301
 603/224-0277

Keene, 03431
 Keene State College
 Trinity Lutheran Church
 28 Arch St.
 603/352-4446

New London
 Colby Sawyer College
 Our Savior Lutheran Church
 5 Summer St.
 Hanover, 03755
 603/643-3703

Portsmouth
 New Hampshire Vo/Tech College
 Holy Trinity Lutheran Church
 22 Fox Run
 Newington, 03801
 603/436-1704

Rindge, 03461
 Franklin Pierce College
 Advent Lutheran Church
 Swan Fort Rd.; PO Box 153
 603/899-3095

NEW JERSEY

Absecon, 08201-9748
 Stockton State College
 Reformation Lutheran Church
 630 Biscayne Ave.
 609/652-8431

Belleville, 07109
 Clara Maas Nursing School
 Bethany Lutheran Church
 262 Joralemon at New St.
 201/759-1555
 Bloomfield College
 262 Joralemon St. at New St.
 973/759-1555

Camden, 08191-3346
 Rutgers University—Camden
 Christus Lutheran Church
 909 N. 26th St.; PO Box 3346
 609/966-0153

Cranford, 07016-2122
 Union College
 Calvary Lutheran Church
 108 Eastman St.
 908/276-2418

Dover, 07801-4105

Morris County Community College
Trinity Lutheran Church
123 E. Blackwell St.
201/366-2821

Edison, 08837-2665

Middlesex Community College
St. Stephen Lutheran Church
120 Pleasant Ave.
908/738-0887

Hackensack, 07601-3812

Fairleigh Dickinson University—Hackensack
Grace Lutheran Church
1200 River Rd.
Teaneck, 07668-2014
201/836-0994

Hackettstown

Centenary College for Women
Gethsemene Lutheran Church
4th and E. Baldwin St. 07840
201/852-2156

Zion Lutheran Church

11. Schooley's Mt. Rd.
Long Valley, 07853-3198

Hoboken, 07030-5056

Stevens Institute of Technology
St. Matthew-Trinity Lutheran Church
57 8th St.
201/659-4499

Jersey City

Hudson County Community College
St. Paul Lutheran Church
440 Hoboken
Jersey City, 07306-2616
Jersey City State College
Redeemer Lutheran Church
37 Warner Ave.; 07305-2932
201/433-1836

Lakewood, 08701

Georgian Court College
Immanuel Lutheran Church
Central and Monterey Cir.
732/383-1599

Lawrenceville

Rider University
Holy Trinity Lutheran Church
2730 Princeton Pike, 08648
609/882-7891
Abiding Presence Lutheran Church
220 Pennington Rd.
Ewing, 08638-1213
609/882-7759

Uncroft

Brookdale Community College
Grace Lutheran Church
200 Park Ave.
Freehold, 07728-1917
908/462-5122

Lodi, 07644

Felician College
Holy Trinity Lutheran Church
Burton and Hamilton
Hasbrouck Heights, 07604-1829
201/288-6889

Madison

Drew University
Gloria Dei Lutheran Church
300 Shunpike Rd.
Chatham, 07928-1659
201/635-5889
Fairleigh Dickinson University
Good Shepherd Lutheran Church
160 Ridgedale Ave.
Florham Park, 07932-2569
201/377-7425

Mays Landing

Atlantic Cape Community College
Zion Lutheran Church
312 Philadelphia Ave.
Egg Harbor, 08215-1444
609/965-1813

Montclair, 07042-3901

Katherine Gibbs School
First Lutheran Church
153 Park St.
973/744-6043

Morrison, 07960

College of St. Elizabeth
Gloria Dei Lutheran Church
300 Shunpike Rd.
Chatham, 07928-1659
973/635-5889

New Brunswick, 08901

Douglass College
Rutgers University
Rev. Stephen Ware
Christos House
194 College Ave.
908/249-5800
Emanuel Lutheran Church
375 Kirkpatrick St.
732/545-2673

Newark

Essex County College
St. John Lutheran Church
333 Avon and S. 10th St., 07108-1567
973/824-1113

Seton Hall Law School

First Lutheran Church
63 Oakwood Ave.
Kearny, 07032-2220
201/991-1623

Univ. of Medicine and Dentistry of New Jersey

New Jersey Institute of Technology
St. John's Lutheran Church
333 Avon Ave.; 07108-8716
201/824-1113

Paramus, 97652-4632

Bergen Community College
Christ Lutheran Church
337 Fairview Ave.
201/262-0138

Paterson

Passaic County Community College
St. Luke Lutheran Church
204 Madison Ave., 07524
201/279-8046
First Lutheran Church
1337 Van Houten Ave.
Clifton, 07013-1620
973/777-2617

Pemberton, 08068-1515

Burlington County College
St. Mark Lutheran Church
Pemberton-Browns Mills Rd.; PO Box 272
609/894-2800

Princeton, 08540

Princeton University
Westminster Choir College
Rev. John. M. Goerss (ELCA/LCMS)
Messiah Lutheran Church
407 Nassau St.
609/924-3642

Ramsey, 07446

Ramapo State College
Redeemer Lutheran Church
Wyckoff and Woodland Aves.
201/327-0148

Sewell

St. James Lutheran Church
400 Columbia Ave.
Pitman, 08071-2314
609/589-1180

Somerville

Good Shepherd Lutheran Church
300 Union Ave. (Route 28), 08876-2729
906/685-1660

South Orange

Seton Hall University
Holy Trinity Lutheran Church
103 Gould Ave.
North Caldwell, 07006-4295
201/228-1230

Teaneck, 07666-4441

Fairleigh Dickinson University
Grace Lutheran Church
1200 River Rd.
201/836-0994

Toms River, 08753-2225

Ocean County College
Holy Cross Lutheran Church
1500 Hooper Ave., Dover Twp.
908/255-4455

Trenton

Mercer County Community College
Resurrection Lutheran Church
4315 Nottingham Way
Hamilton Square, 08690-3813
609/586-3355
College of New Jersey
Abiding Presence Lutheran Church
2220 Pennington Rd.
Ewing (Trenton), 08520-1213
609/822-7759

Turnersville, 08012-1710

Camden Community College
Apostles Lutheran Church
4401 Rt. 42
609/629-4228

Upper Montclair

Montclair State College
First Lutheran Church
150 Park St.
Montclair, 07042-3901
201/744-6043

Vineland, 08380-2964

Cumberland County College
Redeemer Lutheran Church
2384 E. Landis Ave
609/691-4278

Waldwick, 07463

Berkeley College
Calvary Lutheran Church
PO Box 96
Allendale, 07401-1503
201/327-4786

Wayne, 07470-3557

William Paterson College
St. Timothy Lutheran Church
395 Valley Rd.
201/694-8316

Wenonah, 08090-2097

Rowan College
Holy Nativity Lutheran Church
3 Lenape Trail
609/468-5760

West Long Branch, 07764-1450

Monmouth College
Reformation Lutheran Church
Broadway at Locust
908/229-9180

West Paterson, 07424-0440

Berkeley College
First Lutheran Church
1337 Van Hooten Ave.
Clifton, 07013
937/777-2617

Woodbridge, 07095

Berkeley College
Derry Institute
Zion Lutheran Church
712 Roosevelt Ave.
Carteret, 07008-2801
908/541-6955

NEW MEXICO**Alamogordo, 88310**

New Mexico State University
Our Savior Lutheran Church
1212 Washington Ave.
505/437-2970

- Albuquerque, 87106**
University of Albuquerque
University of New Mexico
Vo/Tech Institute
Rev. Howard D. Corry (*)
Lutheran Campus Ministry
1805 Las Lomas Rd. NE
505/242-0607
- Las Cruces, 88001**
New Mexico State University
Peace Lutheran Church
1701 E. Missouri
505/522-7119
- Las Vegas, 87701-2576**
New Mexico Highlands University
Peace Lutheran Church
714 National; PO Box 3038
505/425-9633
- Los Alamos, 87544-1697**
University of New Mexico—Los Alamos
Bethlehem Lutheran Church
2390 North Rd.
505/662-5151
- Los Lunas, 87031**
University of New Mexico—Valencia
Valley Lutheran Church
Hwy. 47; PO Box 677
505/865-6169
- Roswell, 88201**
New Mexico Military Institute
St. Mark Lutheran Church
2911 N. Main St.
505/623-0519
- Santa Fe, 87501**
College of Santa Fe
Christ Lutheran Church
1701 Arroyo Chamiso
505/983-9461

NEW YORK

- Albany**
SUNY College at Albany
Our Redeemer Lutheran Church
Reynolds and Glen Ave.
Scotia, 12302-1723
518/393-5031
SUNY University at Albany
Rev. Dennis R. Meyer (*)
Lutheran Campus Ministry
PO Box 22225; 12222
518/489-8573
- Amherst**
Daemen College
Rev. Gail Riina (*)
Lutheran Campus Ministry
122 Lamarck Dr.
Snyder, 14226
716/688-4064
- Athens, 12015-1145**
Columbia-Greene Community College
Grace Lutheran Church
102 W. Washington St.
518/945-1707
- Avon, 14414**
SUNY—Geneseo
St. Timothy Lutheran Church
4980 Lake Rd.
716/226-8134
- Batavia, 14021-0336**
Genesee Community College
St. Paul Lutheran Church
31 Washington Ave.; PO Box 336
716/343-0488
- Binghamton, 13905-2997**
Broome Technical Community College
Redeemer Lutheran Church
72 Main St.
607/722-1029
- Brockport, 14420**
SUNY College at Brockport
Concordia Lutheran Church
6601 4th Section Rd.
716-637-5930
- Bronxville, 10708**
Concordia College
The Village Lutheran Church
172 White Plains Rd.
914/337-0207
- Buffalo**
Bryant Stratton Business Institute
Erie Community College
Holy Trinity Lutheran Church
1080 Main St.; 14209
716/886-2400
Buffalo State
Lutheran Campus Ministry
3445 Sheridan Rd; 14226
Erie Community College—North
St. John Lutheran Church
6540 Main St.
Williamsville, 14221
716/632-6557
SUNY College at Buffalo
Other colleges
Rev. Gail Riina (*)
Lutheran Campus Ministry
122 Lamarck Dr.
Snyder, 14226
716/688-4064
Villa Maria College of Buffalo
Resurrection Lutheran Church
3 Doat St.; 14226
716/892-2489
- Canandaigua, 14425**
Community College of Finger Lakes
Community of Hope Lutheran Church
5435 Thomas Rd.
716/395-2760
- Cazenovia**
Cazenovia College
Good Shepherd Lutheran Church
7248 Highbridge Rd.; PO Box 236
Fayetteville, 13066-9782
315/637-9290
- Cobleskill, 12043-1608**
SUNY—Cobleskill
Zion Lutheran Church
70 E. Main St.
518/234-3381
- Corning, 14830-2112**
Corning Community College
Emanuel Lutheran Church
149 W. William St.
607/936-4268
- Cortland, 13045-2505**
SUNY College at Cortland
Holy Spirit Lutheran Church
7 Calvert St.
607/756-7296
- Delhi, 13753**
SUNY Agricultural/Technical College—Delhi
Immanuel Lutheran Church
Andes Rd. and Hwy. 28; PO Box 68
607/746-2098
- Dunkirk, 14048**
Fredonia College
Grace Lutheran Church
743 Eagle St.
716/366-5518
- Eggertsville, 14226-3406**
Canisius College
St. Paul Lutheran Church
4007 Main St.
716/836-4868
- Elmira, 14901-2602**
Elmira College
Holy Trinity Lutheran Church
314 W. Church St.
607/734-9434
- Farmingdale, 11735**
SUNY Agricultural Technical College—
Farmingdale
St. Luke Lutheran Church
145 Prospect Ave.
516/249-1220
- Garden City, 11530**
Adelphia College
Resurrection Lutheran Church
420 Stewart Ave.
516/746-4426
- Geneseo**
SUNY College at Geneseo
St. Timothy Lutheran Church
4980 Lake Rd.
Avon, 14414
716/226-2121
- Geneva, 14456**
Hobart College
William Smith College
Zion Lutheran Church
18 Snell Rd.
315/789-2635
- Glens Falls, 12801-2207**
Adirondack Community College
Good Shepherd Lutheran Church
543 Glen St.
518/792-7971
- Herkimer, 13350-1807**
Herkimer County Community College
Trinity Lutheran Church
443 Henry St.
315/866-6474
- Houghton**
Houghton College
Nativity Lutheran Church
970 E. Main St.
East Aurora, 14052
716/652-5880
- Ithaca, 14850**
Cornell University
Ithaca College
Rev. Rick L. Bair (*)
St. Luke Lutheran Church
109 Oak Ave.
607/273-6811
- Jamestown, 14701**
Jamestown Community College
Holy Trinity Lutheran Church
825 Forest Ave.
716/488-4235
- Johnstown, 12095**
Fulton-Montgomery County
Community College
Christ Lutheran Church
1 W. Montgomery St.
518/762-7924
- New Paltz, 12561**
SUNY College at New Paltz
Rev. Paul C. Walley (*)
Student Christian Center
62 Plattekill Ave.
914/255-6266
- New York**
Columbia Presbyterian
Our Saviour Atonement Lutheran Church
178 Bennett Ave.; 10040
212/923-6266
Columbia University
Rev. Luther H. Kriefall (LCMS)
Lutheran Campus Ministry
29 Claremont Ave., Ste. 11N; 10027
212/854-8797
New York University
Rev. Gerald Johnson
1324 Beach 12 St.
Far Rockaway, NY 11691
718/471-3391
Pratt Institute
St. Luke Lutheran Church
259 Washington Ave.
Brooklyn, 11205
718/622-5612

- Queens College
Other colleges
Rev. L. Alan Bentz-Letts (*)
Lutheran Ministries in
Higher Education/NYC
Student Union, Ste. 203
65-30 Kissena Blvd.
Flushing, 11367-3850
718/261-1550
- North Tonawanda, 14120**
Niagara College
Grace Lutheran Church
375 Payne Ave.
716/693-2420
- Olean, 14760**
St. Bonaventure
Bethany Lutheran Church
701 W. State St.
716/372-1914
- Oneonta, 13820-1420**
SUNY College at Oneonta
Atonement Lutheran Church
1 Center St.
607/431-1955
- Oswego, 13126-9998**
SUNY College at Oswego
Grace Lutheran Church
210 E. 8th St.
315/343-4280
- Paul Smiths**
North County Community College
Paul Smiths College of Arts and Science
SUNY College at Plattsburgh
Redeemer Lutheran Church
10 Adirondack Ln.; PO Box 581
Plattsburgh, 12901-0581
518/561-5255
Paul Smiths College of Arts and Science
Lutheran Church of the Holy Trinity
Main and Church Sts.; PO Box 984
Saranac Lake, 12983
518/891-5262
- Penn Yan, 14527**
Keuka Community College
St. Paul Lutheran Church
135 Hamilton St.; 14527
315/536-8165
- Plattsburgh, 12901**
Protestant Campus Ministry
The Lutheran Church of the Redeemer
10 Adirondack Ln.
518/581-5255
- Pleasantville, 10570**
Pace University
Emanuel Lutheran Church
197 Manville Rd.
914/769-1559
- Poughkeepsie, 12603-5033**
Dutchess Community College
Vassar College
St. John Lutheran Church
55 Wilbur St.
914/452-1550
- Rochester**
Monroe Community College
Roberts Wesleyan College
Our Saviour Lutheran Church
2415 Chili Ave.; 14624
716/247-7824
Rochester Institute of Technology
Rev. Jeffrey P. Hering (*)
Lutheran Campus Ministry
1 Lomb Memorial Dr.; PO Box 9887
14623
716/475-2137
University of Rochester
Lutheran Church of the Incarnate Word
597 East Ave.; 14607-2095
716/244-6065
St. Mark Lutheran Church
55 Danforth Cres.; 14618
716/271-8674
- Saratoga Springs, 12866**
Skidmore College
St. Paul Lutheran Church
149 Lake Ave.
518/584-0904
- Schneectady, 12306**
Union College
Messiah Lutheran Church
2850 Guilderland Ave.
518/355-2311
- Seneca Falls**
Eisenhower College
Zion Lutheran Church
18 Snell Rd.
Geneva, 14456
315/789-2635
- South Hampton**
South Hampton College
Incarnation Lutheran Church
Montauk Hwy. and Hayground Rd.
Bridgehampton, 11932-0110
516/537-1187
- Staten Island, 10301**
College of Staten Island—CUNY
Rev. Kathleen R. Koran
2800 Victory Blvd., Ste. 3A-104; 10314
718/982-2650
Wagner College
Rev. Lyle T. Guttu (C)
Rev. Leigh W. Pezet (C)
Wagner College
631 Howard Ave.
718-390-3228
- Sufferin, 10901**
Rockland Community College
Christ Lutheran Church
3 Church Rd.
914/357-1003
- Syracuse, 13244-1110**
Onondaga Community College
Syracuse University
Rev. George J. Koch (*)
Hendricks Chapel
Syracuse University
315/443-2901
- Troy, 12182**
Russell Sage College
Faith Lutheran Church
50 Leverses Rd.
518/237-4641
- Utica**
Mohawk Valley Community College
Our Saviour Lutheran Church
1640 Genesee St.; 13502
315/732-0134
SUNY College of Technology—Utica-Rome
Our Saviour Lutheran Church
1640 Genesee St.; 13502
315/732-0134
Colgate University
Utica College
Zion Lutheran Church
630 French Rd.
New Hartford, 13413
315/732-4110
- Vestal, 13850**
Binghamton University
Christ the King Lutheran Church
499 Plaza Dr.
607/729-2688
- Watertown, 13601-2346**
Jefferson Community College
Concordia Lutheran Church
818 Arsenal St.
315/782-1280
- West Point, 10996-1390**
West Point Military Academy
Chaplain's Office
Post Chapel, Bldg. 692
914/938-2776
- Williamsville, 14221**
Erie Community College North
St. John's Lutheran Church
6540 Main St.
716/632-6557

NORTH CAROLINA

- Asheville 28814-8608**
Mars Hill College
University of North Carolina—Asheville
St. Mark Lutheran Church
10 N. Liberty St.; PO Box 8608
704/253-0043
- Boone, 28607**
Appalachian State University
Grace Lutheran Church
115 E. King St.
704/264-2206
- Burlington, 28215**
Elon College
Macedonia Lutheran Church
421 W. Front St.
910/227-5554
- Chapel Hill, 27514**
University of North Carolina—Chapel Hill
Rev. Mark A. Coulter
Holy Trinity Lutheran Church
300 E. Rosemary St.
919/942-2677
- Charlotte, 28213-0566**
University of North Carolina—Charlotte
Advent Lutheran Church
8840 University City Blvd.
704/549-1555
- Cullowhee**
Western Carolina University
Shepherd of the Hills Lutheran Church
RR 3, Box 486
Sylvia, 28799
704/586-2084
- Davidson**
Davidson College
Community in Christ Lutheran Church
9516 Westmoreland
Huntersville, 28078
704/892-5478
- Durham, 27708-0974**
Duke University
North Carolina Central University
Rev. Paul K. Palumbo, Interim (*)
Lutheran Campus Ministry
Duke University Chapel
PO Box 90974
919/684-5548
- Greensboro, 27410-4812**
University of North Carolina—Greensboro
First Lutheran Church
3600 W. Friendly Ave.
910/292-9125
- Greenville, 27858-4540**
East Carolina University
Our Redeemer Lutheran Church
1801 S. Elm St.
919/756-2058
- Hickory, 28603**
Lenoir-Rhyne College
Rev. Andrew F. Weisner (C)
Office of the Chaplain
Lenoir-Rhyne College
PO Box 7183
704/328-7248
- High Point, 27262**
High Point University
Emmanuel Lutheran Church
1401 Heathcliff Rd.; PO Box 5063
910/882-2199
- Laurinburg, 28532-5401**
St. Andrew's Presbyterian College
Living Word Lutheran Church
1925 S. Main St.
910/276-7900

Lumberton, 28358

Pembroke State University
St. Mark's Lutheran Church
2501 Barker St.
910/739-2399

Monroe, 28112-5805

Wingate College
St. Luke's Lutheran Church
1206 Forest Ave.
704/283-5244

Raleigh, 27607

Meredith College
North Carolina State University—Raleigh
Peace College
St. Mary's Junior College
Rev. Beverly D. Alexander (*)
Holy Trinity Lutheran Church
2723 Clark Ave.
919/828-1433

Rocky Mount, 27601-5460

North Carolina Wesleyan College
Trinity Lutheran Church
501 Tarboro St.
919/446-5256

Salisbury, 28144

Catawba College
Livingstone College
St. John Lutheran Church
200 W. Innes St.
704/636-3431

Southern Pines, 28387

Sandhills Community College
Our Saviour Lutheran Church
1517 Luther Way
910/692-2662

Statesville, 28687

Mitchell College
St. John Lutheran Church
740 N. Center St.; PO Box 943
704/873-0222

Wilmington, 28403

University of North Carolina—Wilmington
St. Matthew Lutheran Church
612 S. College Rd.
910/791-4582

Winston-Salem

Salem College
Augsburg Lutheran Church
845 W. 5th St.; 27101-2505
910/722-8144
Wake Forest University
Epiphany Lutheran Church
5220 Silas Creek Pky. NW; 27106-5598
910/765-6211

NORTH DAKOTA**Bottineau, 58318-1310**

North Dakota State University—Bottineau
First Lutheran Church
701 Main St.
701/228-2228

Devil's Lake, 58301-0752

Devil's Lake and Lake Region Community
College
Peace Lutheran Church
1700 5th Ave. N.
701/662-3565

Dickinson, 58601

Dickinson State College
Rev. Denise Hanson (*)
St. John's Lutheran Church
146 6th Ave. W.
701/225-6747

Fargo, 58102

North Dakota State University
Rev. William R. Russell (*)
University Lutheran Center
1201 13th Ave. N.
701/232-2587

Grand Forks, 58203

University of North Dakota
Kathleen A. Fick (*)
Rev. Timothy M. Megordon (*)
Christus Rex Lutheran Center
3012 University Ave.
701/775-5581

Jamestown, 58401

Jamestown College
Atonement Lutheran Church
1009 12th Ave. NE
701/786-3202

Mayville, 58257-1492

Mayville State College
Mayville Lutheran Church
24 3rd Ave. SE; PO Box 429
701/845-1328

Minot, 58701

Minot State University
Rev. Neal W. Ruedisill (*)
Lutheran Campus Ministry
321 University Ave. W.
701/839-3949

Valley City, 58072

Valley City State College
Our Savior's Lutheran Church
136 3rd St. NW; PO Box 624
701/845-1328

Wahpeton, 58075

North Dakota State School of Science
Rev. Randall E. Gehring
Lutheran Campus Ministry
607 N. 6th St.
701/642-4472

Williston, 58801

University of North Dakota—Williston
First Lutheran Church
9th and Main Sts.
701/572-6363

OHIO**Ada, 45810-1228**

Ohio Northern University
St. Mark Lutheran Church
125 S. Johnson St.
419.634-8956

Alliance, 44601

Mount Union College
Abiding Savior Lutheran Church
1845 Sawberg Ave.
330/823-0593

Athens, 45701

Ohio University
Rev. Patricia J. Lull (*)
Christ Lutheran Church
69 Mill St.
614/593-3144

Bowling Green, 43402

Bowling Green State University
Rev. Todd A. Jenks (LCMS)
University Lutheran Chapel
1124 E. Wooster St.
419/352-5101

Canton, 44720-2017

Malone College
Walsh University
Trinity Lutheran Church
415 W. Tuscarawas St.
216/456-0124

Chillicothe, 45601

Ohio University—Chillicothe
Calvary Lutheran Church
74 W. Main St.
614/773-1044

Cincinnati, 45219

University of Cincinnati
Rev. Kirstin M. Springmeyer (*)
Lutheran Campus Ministry
42 Calhoun St.
513/559-3153

Cleveland, 44115

Case University
Cleveland State University
Cuyahoga Community College
Rev. Gordon V. Jardy Jr. (*)
Lutheran Campus Ministry
2246 Euclid Ave.
216/241-7120

Columbus

Capital University
Rev. Kurt S. Keljo (C)
Capital University
Office of the Chaplain
2199 E. Main St.; 43209
216/236-6214
Ohio State University
Rev. Jesse D. ("David") Hill
University Lutheran Chapel
45 E. 13th Ave.; 43201
614/291-9317

Fairborn, 45324

Wright State
Rev. Craig L. Fourman (*)
3640 Colonel Glen Hwy.
513/426-1836

Findlay, 45840

Findlay College
Trinity Lutheran Church
935 W. Bigelow Ave.
419/422-2641

Gallipolis, 45631

Rio Grande College
New Life Lutheran Church
225 Jackson Pike
614/446-4889

Kent, 44240

Kent State University
(Vacant; *)
Faith Lutheran Church
931 E. Main St.
330/673-6427

Mentor, 44060

Lakeland College
Advent Lutheran Church
7985 Munson Dr.
216/257-5565

Newark, 43055

Ohio State University—Newark
St. Paul Lutheran Church
67 N. 5th St.
614/345-6115

Oxford, 45058

Miami University
Rev. John T. Mittermaier (*)
Faith Lutheran Church
420 S. Campus Ave.
513/523-3808

Salem, 44460

Kent State University—Salem
Holy Trinity Lutheran Church
1089 E. State St.
330/337-3342

Springfield, 45501

Wittenberg University
Rev. Robert J. White (C)
Office of the Chaplain
Wittenberg University
PO Box 720
513/327-7411

Tiffin, 44883-3598

Heidelberg College
Tiffin College
First Lutheran Church
300 Melmore St.
419/447-1323

Toledo, 43606

University of Toledo
Rev. Julie T. Beitelschees (*)
PO Box 2558
419/536-6308

Wilberforce, 45384
Central State University
Wilberforce University
(Vacant; *)
Interfaith Center
PO Box 386
513/376-6451

Wilmington, 45177
Wilmington College
Faith Lutheran Church
421 E. Vine St.
937/382-2460

Wooster, 44691-1131
College of Wooster
Salem Lutheran Church
4878 Cleveland Rd.
330/345-6727

OKLAHOMA

Chickasha, 73023
University of Science and Arts of Oklahoma
Christ Our Savior Lutheran Church
2929 Norge Rd.; PO Box 785
405/224-1265

Durant, 74701
Southeast Oklahoma State University
Our Savior's Lutheran Church
1524 W. Main
405/924-1309

Edmond, 73034-9426
University of Central Oklahoma
Peace Lutheran Church
2600 E. Danforth Rd.
405/431-5113

Enid, 73706
Phillips University
Faith Lutheran Church
201 S. Oakwood Rd.; PO Box 10203
405/234-6637

Lawton, 73505
Cameron University
Emmanuel Lutheran Church
1022 NW 67th St.
405/536-5673

Norman, 73072-7119
University of Oklahoma
Rev. Mary Peterson (interim)
University Lutheran Church
914 Elm
405/321-1584

Stillwater, 74074-3214
Oklahoma State University
Rev. Emyln A. Ott (*)
Salem Lutheran Church
101 S. Duck St.
405/372-3074

Tahlequah, 74359-0157
Northeastern State University
Ebenezer Lutheran Church
Main St.; PO Box 157
918/456-0047

Tulsa
Oral Roberts University
Fellowship Lutheran Church
6727 S. Sheridan Rd.; 74133-1741
918/492-3698
University of Tulsa
First Lutheran Church
1244 S. Utica Ave.; 74105-4299
918/582-0917

Weatherford, 73096
Southwestern Oklahoma State University
Grace Lutheran Church
120 E. Proctor St.
405/772-0266

OREGON

Bend, 97709-0047
Central Oregon Community College
First Lutheran Church
Idaho and Wall Sts.; PO Box 47
541/382-6862

Cornelius, 97113-0505
Pacific University
Emanuel Lutheran Church
1124 S. Leech St.; PO Box 505
503/357-3377

Corvallis, 97330-5356
Oregon State University
Rev. James L. Norlie (*)
Donna King (*; LCMS)
Luther House
211 NW 23rd St.
541/753-5213

Eugene, 97401
Lane Community College
University of Oregon
Koinonia Center
1414 Kincaid St.
541/484-1707

La Grande, 97850-0816
Eastern Oregon College
Zion Lutheran Church
902 4th St.; PO Box 816
541/983-5998

Portland, 97201-5221
Lewis and Clark College
Portland Community College
Portland State University
Reed College
University of Portland
Rev. Laurie Larson Caesar (*)
Campus Christian Ministry
633 SW Montgomery St.
503/226-7807

PENNSYLVANIA

Allentown
Allentown College
St. James Lutheran Church
333 E. Oxford St.
Coopersburg, 18036-2449
610/282-3290

Cedar Crest College
Cedar Lutheran Church
3419 Broadway; 18104
610/395-6332
Muhlenberg College
Rev. Donald F. King (C)
Office of the Chaplain
24th and Chew Sts.; 18104
610/821-3120

Altoona, 16601-4931
Penn State University—Altoona
Fourth Lutheran Church
231 Howard Ave.
814/942-2091

Ambler, 19002-4947
Temple University—Ambler
Upper Dublin Lutheran Church
411 Susquehanna Rd.
215/646-7999

Annyville, 17003-1505
Lebanon Valley College
St. Mark Lutheran Church
200 E. Main St.
717/867-4011

Beaver Falls, 15010
Geneva College
St. Paul Lutheran Church
501 37th St.
412/843-5137

Bethlehem
Lehigh University
St. Peter Lutheran Church
474 Vine St.; 18015-1692
610/866-1931

Moravian College
Grace Lutheran Church
74 E. Broad St.; 18018
610/867-3273
Northampton County Community College
St. Mark Lutheran Church
3771 Easton Ave.; 18017
610/694-0212

St Luke's School of Nursing
St. Paul Lutheran Church
1059 Delaware Ave.; 18016-2537
610/866-0135

Blairsville, 15717
Remington Education Center
Hebron Lutheran Church
200 W. Campell St.
412/459-8920

Bloomsburg, 17815
Bloomsburg University
St. Matthew's Lutheran Church
123 N. Market St.
717/784-4515
UMHE/CPS-Funded Campus Ministry
368 College Hill
717/784-0703

Boalsburg, 16827-0009
South Hills Business School
Zion Lutheran Church
PO Box 9
814/466-6061

Bradford, 16701-1515
University of Pittsburgh—Bradford
Emanuel Lutheran Church
152 Seaward Ave.
814/362-4347

Butler, 16001-1332
Butler Community College
Trinity Lutheran Church
120 Sunset Dr.
412/287-1977
Slippery Rock University of Pennsylvania
First English Lutheran Church
241 N. Main St.
412/283-2378

California
California University of Pennsylvania
Douglas School of Business
St. Paul's Lutheran Church
1317 Grand Blvd.
Monessen, 15062
412/684-6585

Carlisle, 17013
Dickinson College
St. Paul's Lutheran Church
201 W. Louthier St.
717/243-8156

Chambersburg, 17201-1199
Wilson College
Trinity Lutheran Church
26 Commerce St.
717/263-8156

Chester, 19013
Widener University
Nativity Lutheran Church
2106 Edgemont Ave.
610/874-9294

Cheyney, 19319
Cheyney University
Chaplain's Office
Cheyney State College
PO Box 65
610/399-0539

Clearfield, 16830-2597
Lock Haven University—Clearfield
St. John Lutheran Church
217 E. Pine St.
814/765-3251

Clarton, 16214
Clarion University of Pennsylvania
Grace Lutheran Church
420 Liberty St.
814/226-7548

Collegeville
Ursinus College
Augustus Lutheran Church
717 Main St.
Trappe, 19428
610/489-9625

- Coraopolis, 15108**
Robert Morris College
St. Andrew Lutheran Church
987 Beaver Grade Rd.; PO Box 987
412/264-4551
- Danville, 17821-1526**
Geisinger School of Nursing
Pine Street Lutheran Church
407 Pine St.
717/275-2110
- Doylestown, 18901-3789**
Delaware Valley College
St. Paul Lutheran Church
N. Main and Spruce Sts.
215/348-4004
- DuBois, 15601**
Penn State University—Dubois
Christ Lutheran Church
875 Sunflower Dr.
814/371-2470
- East Stroudsburg, 18301-0454**
East Stroudsburg University
Grace Lutheran Church
25 Lackawanna Ave.
717/421-6511
- Easton**
Lafayette College
St. Peter Lutheran Church
233 Porter St.; 18042
610/253-0917
Northampton County Community College
St. John's Lutheran Church
8065 William Penn Hwy.; 18045
610/866-9882
- Edinboro, 16412**
Edinboro University
First Lutheran Church
427 W. Plum St.; PO Box 708
814/734-3218
- Elizabethtown, 17022-1949**
Elizabethtown College
Christ Lutheran Church
75-125 E. High St.
717/367-2786
- Erie**
Erie Business College
Bethany Lutheran Church
254 E. 10th St.; 16510-1713
814/456-6254
Gannon College
Luther Memorial Lutheran Church
255 W. 10th St.; 16501
814/454-0106
Mercyhurst College
Good Shepherd Lutheran Church
606 E. 38th St.; 16504-1762
814/825-8030
Penn State University—Behrend
Messiah Lutheran Church
2025 Eastern Ave.
Wesleyville, 16510-1713
814/899-6386
- Fogelsville, 18051-0966**
Penn State University—Fogelsville
St. John's Lutheran Church
44 N. Church St.
610/395-5535
- Gettysburg, 17325**
Gettysburg College
Rev. Joseph A. Donnella (C)
PO Box 427
717/426-7251
- Glenside, 19038**
Beaver College
St. Paul Lutheran Church
Easton Rd. and Mt. Carmel Ave.
215/884-3005
- Greensburg, 15601**
Seton Hill College
University of Pittsburgh—Greensburg
First Lutheran Church
246 S. Main St.
412/834-1457
- Greenville, 16125**
Thiel College
Rev. Beverly A. Nitschke (C)
Office of the Chaplain
College Ave.
412/588-7000, Ext. 223
- Grove City, 16127**
Grove City College
Holy Trinity Lutheran Church
819 Columbia Ave.
412/458-6541
- Harrisburg, 17112**
Harrisburg Area Community College
Epiphany Lutheran Church
1100 Colonial Rd.; 17112
717/334-5212
- Hazleton**
Penn State University
Christ Lutheran Church
467 Main St.; 18219
717/788-1572
Trinity Lutheran Church
2 Jackson St.; 18201
717/455-3411
- Hershey, 17033**
Penn State University—Hershey Medical Center
Holy Trinity Lutheran Church
Cocoa and Granada Aves.
717/533-2467
- Indiana, 15701**
Indiana University of Pennsylvania
Rev. Joseph J. Boomhower (*)
Lutheran Community at Indiana
875 School St.
724/349-8490
- Jenkintown**
Manor Junior College
Holy Trinity Lutheran Church
2086 Parkview Ave.
Abingdon, 19001-1136
215/659-2642
- Johnstown, 15935**
Cambria Business College
Cambria County Community College
Cambria-Rowe Business College
Conemaugh Valley Memorial Hospital
Johnstown College
Mercy Hospital School of Nursing
University of Pittsburgh—Johnstown
Mt. Calvary Lutheran Church
100 Scalp Ave.
814/266-2458
- Kittanning, 16201**
Indiana University of Pennsylvania—Armstrong Campus
St. John's Lutheran Church
218 N. Jefferson
412/548-2051
- Kutztown, 19530**
Kutztown University
Rev. David W. Blitch (*)
Lutheran Student Center
15175 Kutztown Rd.
610/683-8066
- Lancaster, 17603**
Franklin and Marshall College
Emmanuel Lutheran Church
540 S. Walnut St.
717/397-6195
- La Plume**
Keystone Junior College
Trinity Lutheran Church
PO Box 544
Clarks Summit, 18411
717/587-1088
- Latrobe, 15650-2740**
Saint Vincent College
Prince of Peace Lutheran Church
1325 Mission Rd.
412/537-7273
- Lebanon, 17046**
Harrisburg Area Community College
Salem Lutheran Church
119 N. 8th St.
717/272-6151
- Lewisburg, 17837**
Bucknell University
Lincoln University
Christ Lutheran Church
100 S. 3rd St.
717/524-0745
- Lock Haven, 17745**
Lock Haven University
United Lutheran Church
W. 1st and Church Sts.; PO Box 772
717/748-7932
- Lower Burrell, 15068**
Newport Business Institute
Oakbridge Academy of Arts
First Lutheran Church
221 Ridge Ave.
New Kensington, 15068
412/335-4004
- Mansfield**
Mansfield University
Hope Lutheran Church
RR 7, Box 89
Wellsboro; 16901
717/724-1186
- McKeesport, 15132-3927**
Pennsylvania State University
St. John's Lutheran Church
329 9th St.
412/673-5647
- Meadville, 16335**
Allegheny College
Trinity Lutheran Church
649 Park Ave.
814/336-2654
- Mechanicsburg, 17055**
Messiah College
St. Peter Lutheran Church
130 Nittany Dr.
717/766-2701
- Middletown, 17057**
Pennsylvania State University—Capitol
St. Peter Lutheran Church
Spring and Union Sts.; PO Box 669
717/944-4651
- Millersville, 17551**
Millersville University
St. Paul Lutheran Church
222 N. George St.
717/872-7392
- Monaca, 15061-2197**
Beaver Community College
Penn State University—Beaver
Redeemer Lutheran Church
819 Washington Ave.
412/774-8960
- Monroeville, 15146-1798**
Allegheny Community College—Boyce
Good Shepherd Lutheran Church
4503 Old William Penn Hwy.
412/372-2934
- Mount Aito**
Penn State University—Mount Aito
Solomon's Lutheran Church
4856 Wayne Rd.
Chambersburg; 17201
717/267-2268
- Nanticoke, 18634-2303**
Luzerne County Community College
St. John Lutheran Church
231 E. State St.
717/735-8531

Neffs, 18065

Lehigh County Community College
Neffs Union Church
5550 Rt. 873; PO Box 96
610/767-6884

New Kensington, 15068

Career Training Academy
Penn State University—New Kensington
First Evangelical Lutheran Church
221 Ridge Ave.
412/335-4004

Oil City, 16301

Clarion University of Pennsylvania
Zion Lutheran Church
207 State St.
814/676-9115

Philadelphia

Drexel University
Philadelphia School of Pharmacy
Temple University
Thomas Jefferson University
University of Pennsylvania
Rev. Barry J. Harte (*)
University Lutheran Church
3637 Chestnut St.; 19104-2612
215/387-2885
Philadelphia College of Textiles and Science
Rev. Violet C. Little (*)
Ecumenical Campus Ministry
233 W. Gorgas Ln.; 19119-2252
215/848-0199

Philipsburg, 16866

Central Pennsylvania School of Nursing
First Lutheran Church
215 Laurel St.
814/342-1673

Pittsburgh

Allegheny Community College
Trinity Lutheran Church
616 North Ave.; 15212-4538
412/321-1682
Allegheny Community College—South Campus
Prince of Peace Lutheran Church
400 Old Clairton Rd.
412/655-2168
Carlow College
Carnegie-Mellon University
Chatham College
University of Pittsburgh
Rev. Scott A. Hall (*)
Lutheran University Center
4515 Forbes Ave.; 15213
412/682-6886
Art Institute of Pittsburgh
Bradford School
Clarissa School of Fashion Design
Duff's Business Institute
Duquesne University
ICM School of Business and Medical Careers
Median School of Allied Health Careers
Penn Technical Institute
Pennsylvania Culinary
Pittsburgh Beauty Academy
Point Park College
Robert Morris College (Downtown)
School of Computer Technology
The Boyd School
The Sawyer School
Western School of Health and
Business Careers
First Lutheran Church
615 Grant St.; 15219-4401
412/471-8125
Electronic Institute of Pittsburgh
St. John's Lutheran Church
225 E. 10th St.
Homestead, 15120
412/461-1609
LaRoche College
St. John's of Highland Lutheran Church
311 Cumberland Rd.
412/364-1606

Punxsutawney, 15767-0021

Indiana University of Pennsylvania—
Punxsutawney
First English Lutheran Church
104 N. Gilpin St.; PO Box 21
814/938-5980

Reading

Alvernia College
Christ Lutheran Church
840 Philadelphia Ave.; 19607
610/777-5792
Aubright College
Reading Hospital School of Nursing
Nativity Lutheran Church
1501 N. 13th St.; 19604-1897
610/374-3230

Schnecksville

Lehigh Community College
Jordan Lutheran Church
5103 Snowdrift Rd.
Orfield, 18069-9513
610/395-5912

Schuylkill Haven, 17972

Pennsylvania State University
Jerusalem Lutheran Church
23 Dock St.
717/385-2657

Scranton, 18510

University of Scranton
St. John Lutheran Church
425 Jefferson Ave.
717/342-1000
Pennsylvania State University—Scranton
St. Peter Lutheran Church
1000 Taylor Ave.
717/344-2710

Sellsgrove, 17870

Susquehanna University
Rev. Mark W. Radecke (C)
Office of the Chaplain
514 University Ave.
717/372-4220

Sharon, 16146

Penn State University—Shenago
Shenago Valley School of Business
Christ Lutheran Church
396 Buhl Blvd.
412/981-2070

Shippensburg, 17257-1993

Shippensburg University
Memorial Lutheran Church
34 E. Orange St.
717/532-4614

Titusville, 16354

University of Pittsburgh—Titusville
Shenago Valley School of Business
Emanuel Lutheran Church
218 W. Elm St.
814/827-7614

Uniontown, 15401

Laurel Business Institute
Pennsylvania State University—Fayette
St. Paul's Lutheran Church
71 N. Gallatin Ave.
412/437-9000

University Park, 16802

Pennsylvania State University
Alicia R. Anderson (*)
Rev. Gregory P. Harbaugh (*)
Lutheran Campus Ministry
112 Eisenhower Chapel
814/865-0033

Wallingford, 19086-7299

Swarthmore College
Holy Trinity Lutheran Church
927 S. Providence Rd.
610/874-8562

Washington, 15301-4320

Pennsylvania Commerical College
Washington and Jefferson College
St. John's Lutheran Church
725 N. Main St.
412/225-0225

Waynesboro

Waynesboro College
St. Paul's Lutheran Church
224 S. Market St.
Carmichaels, 15320
717/583-0910

Wellsboro, 16901

Mansfield University
Hope Lutheran Church
RR 3, Box 403
717/724-1186

West Chester, 19382-3666

West Chester University
Calvary Lutheran Church
730 S. New St.
610/696-2475

Wilkes-Barre

Misericordia College
Pennsylvania State University—Wilkes-Barre
St. Paul's Lutheran Church
196 N. Main St.; PO Box 1715
Shavertown, 18708-1501
717/675-3959

Kings College

Wilkes University
Good Shepherd Lutheran Church
190 S. Main St.; 18701-1501
717/824-2991

Williamsport

Penn College of Technology
Williamsport School of Commerce
Church of the Savior
522 N. Grier St.; 17701
717/326-7082
Lycoming College
St. Mark's Lutheran Church
142 Market St.; 17701-9998
717/323-4619

Wyomissing

Penn State—Berks
Penn State University
Reading Area Community College
Atonement Lutheran Church
5 Wyomissing Blvd.; 19610-2081
610/375-3512
Kissinger Lutheran Church
715 Berkshire Blvd.; 19610-1257
610/372-5606

York, 17363-0355

Penn State University—York
York College
St. Paul's Lutheran Church
25 W. Springettsbury Ave.; 17043
717/843-8155

Youngwood, 15697-1308

Westmoreland Community College
St. Luke's Lutheran Church
126 N. 4th St.
412/925-3321

RHODE ISLAND**Barrington, 02806-1514**

Barrington College
Roger Williams College
St. James Lutheran Church
49 Middle Hwy.
401/246-0227

Kingston, 02881-0117

University of Rhode Island
Good Shepherd Lutheran Church
383 Old North Rd.; PO Box 117
401/789-7776

Providence, 02808-5095

Brown University
Providence College
Rhode Island College
Rhode Island School of Design

Roger Williams College—Providence
Gloria Dei Lutheran Church
15 Hayes St.
401/421-5860

Warwick, 02889
Rhode Island Junior College
Pilgrim Lutheran Church
1817 Warwick Ave.
401/779-2937

West Warwick, 02893
Bryant College of Business
Emanuel Lutheran Church
9 New London Ave.
401/821-8888

SOUTH CAROLINA

Alken, 29802-2234
University of South Carolina
St. Paul Lutheran Church
353 Laurens St. NW; PO Box 2234
803/649-4021

Anderson, 29623
Anderson College
Holy Trinity Lutheran Church
209 Broad St.; PO Box 1694
864/224-4220

Charleston, 29403
College of Charleston
Rev. Dwight L. DuBois (*)
St. Matthew's Lutheran Church
405 King St.
803/723-1611

The Citadel
Medical University of South Carolina
Rev. Wilfrid P. ("Rocky") Hendrix Jr. (*)
St. Barnabas Lutheran Church
45 Moultrie St.
803/722-3380

Clemson, 29633
Clemson University
Rev. Larry F. Hartsell (*)
Rev. Christopher S. Heavner (*)
University Lutheran Church
120 Sloan St.; PO Box 1337
864/654-4232

Clinnton, 29325-0517
Presbyterian College
St. John Lutheran Church
Greenwood Hwy.; PO Drawer 517
864/833-0172

Columbia, 29201
Allen University
Columbia College
Midlands Technical Education Center
University of South Carolina
Rev. Mark D. Blice-Baum (*)
Lutheran/Methodist Campus Ministry
728 Pickens St.
803/799-4993

Conway, 29526
Coastal Carolina College
Christ the Servant Lutheran Church
104 Limestone Ln.
803/347-4914

Florence, 29501-4335
Francis Marion College
St. Luke Lutheran Church
800 King Ave.
803/662-4822

Gaffney, 29340-1206
Limestone College
St. Paul Lutheran Church
1600 W. Baker Blvd.
864/487-4638

Greenville, 29601-2090
Bob Jones University
Furman University
Trinity Lutheran Church
421 N. Main St.
803/242-5702

Newberry, 29108
Newberry College
Newbeny College
Rev. Allen H. Brill (C)
2100 College St.
803/276-5010

Rock Hill, 29730-5013
Winthrop College
York County Technical Education Center
Rev. E. Raymond Mohrman Jr. (*)
Grace Lutheran Church
508 Aiken Ave.
803/324-5295

Spartanburg, 29304-2701
Converse College
University of South Carolina—Spartanburg
St. John Lutheran Church
415 S. Pine St.; PO Box 2701
864/593-9187

SOUTH DAKOTA

Aberdeen, 57401
Northern State University
Deacon Monty Del (*)
St. Paul's Lutheran Church
214 7th Ave. SW
605/225-1847

Brookings, 57006
South Dakota State University
Rev. Robert W. Chell (*)
University Lutheran Church
1404 8th St.
605/692-4880

Huron, 57350
Huron College
American Lutheran Church
155 4th St. SE
605/352-8514

Madison, 57042
Dakota State College
Trinity Lutheran Church
203 N. Harth Ave.
605/256-2771

Mitchell, 57301
Dakota Wesley College
Mitchell Vo/Tech College
First Lutheran Church
411 N. Duff
605/996-7706

Rapid City, 57701
South Dakota School of Mines and Technology
(Vacant)
Atonement Lutheran Church
1021 Halcomb
605/343-3155

Sioux Falls
Augustana College
Rev. Marbeth C. McGoven (C)
Rev. Donald J. Niedringhaus (C)
29th St. and Summit Ave.; 57197
605/336-5403
Sioux Falls College and Southeast Vo/Tech
St. John Lutheran Church
1912 W. 13th St.; 57104-3904
605/336-3253

Vermillion
University of South Dakota
Rev. Michael K. Girlinghouse (*)
Lutheran Campus Ministry
723 E. Cherry; 75069
805/624-2834
Spearfish Black Hills State College
Our Savior's Lutheran Church
1020 State St.; 57783
605/642-3715

Watertown, 57201-1253
Lake Region Vo/Tech
Lutheran Church of Our Redeemer
15 12th Ave. NE; PO Box 684
605/886-2696

Yankton, 57078-3920
Mount Mary College
Yankton College
Trinity Lutheran Church
403 Broadway St.; PO Box 686
605/665-7415

TENNESSEE

Johnson City, 37602-3160
East Tennessee State University
Our Saviour Lutheran Church
212 Sunset Dr.; PO Box 3160 CRS
423/282-2313

Knoxville
University of Tennessee
University Lutheran Church
824 Melrose Pl.; 37916
815/524-0612
St. John's Lutheran Church
544 Broadway NW; 37917
423/523-3330

Memphis, 38111-7417
Memphis State University
Ascension Lutheran Church
961 Getwell Rd.
901/327-4103

Nashville, 37203
Vanderbilt University
First Lutheran Church
113 8th Ave. S.
615/256-7580

Tulahoma, 37388-1295
Mottow State University
University of the South
Trinity Lutheran Church
705 Wilson Ave.; PO Box 1295
615/455-9475

TEXAS

Abilene, 79605
Abilene Christian University
Hardin-Simmons College
McMurray College
Grace Lutheran Church
1202 S. Pioneer
915/692-1342

Alvin, 77512
Alvin Junior College
Alvin Lutheran Church
715 W. Adoue St.; PO Box 1180
281/331-5457

Arlington, 76015-1436
University of Texas—Arlington
Advent Lutheran Church
3292 S. Cooper St.
817/465-6793

Austin, 78705
University of Texas—Austin
Rev. R. Craig Sommer (*)
University Lutheran Center
2100 San Antonio St.
512/472-5461

Baytown, 77520-2320
Lee College
St. Paul's Lutheran Church
712 Schilling St.
281/422-9333

Beaumont, 77701
Bethlehem University
Lamar University
777 N. 4th St.
409/832-1108

Beville, 78102
Bee County Junior College
Faith Lutheran Church
1500 E. FM 351
512/358-1018

Brenham, 77833-4199
Blinn College
St. Paul's Lutheran Church
305 W. 3rd St.
409/836-5522

Clear Lake City

University of Houston—Clear Lake
House of Prayer Lutheran Church
1515 Bay Area Blvd.
Houston, 77058
713/488-4439

College Station

Allen Academy
Our Saviour's Lutheran Church
315 Tauber; 77845-1348
409/846-5011
Blinn College
Texas A&M University
Rev. Debra R. Grant (*)
Peace Lutheran Church
2201 Rio Grande; 77845-5120
409/693-4403

Corpus Christi

Corpus Christi State University
St. Mark's Lutheran Church
4820 S. Alameda; PO Box 8666
78468-8666
512/992-5973
Del Mar College
Christ Lutheran Church
113 Clemmer St.; 78415
512/882-3371

Dallas

Mountainview College
Iglesia Luterana Cristo Rey
612 N. Bishop Ave.; 75208-4335
214/946-8661
Southern Methodist University
Christ Lutheran Church
3001 E. Lovers Ln.; 75080
214/363-4355

Denton, 76201-6649

North Texas State University
Texas Women's University
Rev. C. Thomas Allan (*)
Lutheran Campus Ministry
1303 W. Eagle Dr.
940/898-8908

Edinburg, 78539-3904

Pan American College
First Lutheran Church
302 S. Sugar Rd.
956/383-2637

Fort Worth, 76133

Tarrant County Junior College
Texas Christian University
Rev. Celene G. Welch (*)
Trinity Lutheran Church
3621 Tulsa Way
817/732-1439

Galveston, 77550

Galveston College
Texas A&M—Galveston
University of Texas Medical Branch
First Lutheran Church
2415 Ave. G
409/762-8477

Garland, 75042-4601

Richland College
Ascension Lutheran Church
4230 Buckingham Rd.
972/276-0023

Georgetown, 78627

Southwestern University
Christ Lutheran Church
510 Luther Dr.; PO Box 895
512/863-2844

Houston

Rice University
Texas Medical Center
Eileen Spehr (*)
Christ the King Lutheran Church
2353 Rice Blvd.; 77005-2696
713/523-2864
Texas Southern University
Augustana Lutheran Church
3201 Wheeler St.; 77004
713/522-8142

University of Houston
Redeemer Lutheran Church
5700 Lawndale; 77023-3842
713/921-4888

Huntsville, 77342-6785

Sam Houston State College
State University
Prince of Peace Lutheran Church
Hwy. 30; PO Box 6785
409/295-9599

Kerrville, 78028-4567

Schreiner College
Zion Lutheran Church
624 Barnett St.
830/257-8411

Killeen, 76541-3409

Central Texas College
University of Central Texas
Immanuel Lutheran Church
1104 N. 4th St.
254/634-2772

Kingsville, 78363

Texas A&I University
Trinity Lutheran Church
401 W. King
512/592-7242

Lancaster, 75146

Cedar Valley College
Lord of Life Lutheran Church
1225 N. Bluegrove
972/227-6899

Laredo, 78042-8366

Texas A&M University, Laredo
Laredo Hispanic Mission
PO Box 420388
956/725-0242

Lubbock, 79416-5522

Lubbock Christian College
Texas Tech University
Gloria Del Lutheran Church
1706 Slide Rd.
806/795-2283

Lufkin, 75815-0605

Stephen F. Austin College
Angel of Joy Lutheran Church
PO Box 150605
409/632-4777

Pasadena, 77501-1917

San Jacinto College
Peace Lutheran Church
PO Box 1917
281/473-1582

Richardson, 75080

University of Texas—Dallas
St. Luke's Lutheran Church
819 Lookout Dr.
972/234-4242

San Angelo, 76904

Angelo State University
Calvary Lutheran Church
3231 College Hills Blvd.
915/944-1116

San Antonio

Incamate Word College
San Antonio College
St. Mary's University
St. Luke Lutheran Church
514 Santa Monica St; 78212
210/735-0591
Shepherd King Lutheran Church
303 W. Ramsey Rd.; 78216
210/344-5881
St. Phillip's College
(Vacant; *)
St. Phillip's College
525 S. Miltman St.; 78209
210/533-9819
Trinity University
809 Eventide Dr.; 78209
512/736-7310

University of Texas
St. John Lutheran Church
502 Nueva St.; 78205
210/223-2611

San Marcos, 78667-1803

Southwest Texas State University
Rev. Louis R. ("Lou") Flessner (*)
Lutheran Campus Ministry
604 N. Guadalupe; PO Box 1803
512/392-2679

Seguin, 78155

Texas Lutheran College
Rev. Gregory J. Ronning (C)
Office of the Chaplain
1000 W. Court St.
830/372-8160

Sherman, 75090-1132

Austin College
Trinity Lutheran Church
Loy Lake Rd.; PO Box 1132
903/893-3906

Snyder, 79549-6142

Western Texas College
Grace Lutheran Church
5500 College Ave.
915/573-0943

Temple, 76502

Temple Junior College
Covenant Lutheran Church
4202 Hickory Rd.
254/773-7718

Texarkana, 75501

East Texas State University and College,
Texarkana
Our Savior Lutheran Church
3611 N. Robinson Rd.
903/838-0611

Texas City, 77590-2434

College of the Mainland
Memorial Lutheran Church
402 9th Ave. N.; PO Box 2434
409/945-4052

Tyler, 75703-3003

Tyler Junior College
University of Texas at Tyler
Our Saviour Lutheran Church
4900 Kinsey Dr.
903/561-1865

Vernon, 76348

Vernon Regional Junior College
Peace Lutheran Church
1020 Hillcrest Dr.
940/552-9659

Waco, 76701

Baylor University
McLennan Community College
Texas State Technical Institute
First Lutheran Church
1008 Jefferson Ave.
254/752-4583

Waller, 77484-0210

McLellan Community College
Prairie View A&M University
St. John's Lutheran Church
1613 Key St.; PO Box 210
409/372-2903

Wharton, 77488

Wharton County Junior College
St. Paul's Lutheran Church
325 N. East Ave.
409/532-2315

Wichita Falls, 76302

Midwestern University
Faith Lutheran Church
1437 SW Pky.
817/766-1009

UTAH

- Logan, 84321**
Utah State University
Prince of Peace Lutheran Church
PO Box 3871
801/752-7753
- Ogden, 84404**
Weber State
Ascension Lutheran Church
1105 N. Washington Blvd.
801/782-2810
- Salt Lake City, 84102**
University of Utah
Westminster College
Diane Skole (interim)
Mt. Tabor Lutheran Church
175 S. 7th E.
801/328-0521

VERMONT

- Bennington**
Bennington College
Southern Vermont College
Redeemer Lutheran Church
Rt. 67; PO Box 202
Shaftsbury, 05262-0202
802/442-8423
- Burlington**
Champlain College
St. Michael's College
State Agricultural College
Trinity College
University of Vermont
Ascension Lutheran Church
95 Allen Rd.
S. Burlington, 05403
802/862-8866
- Castleton**
Castleton State College
Good Shepherd Lutheran Church
Hillside Rd.; PO Box 236, Sta. A
Rutland, 05701-1036
802/773-9659
- Middlebury, 05753**
Middlebury College
RR 1, Pulp Mill Bridge Rd.
- Montpelier, 05602-3328**
Norwich University
Vermont College
Shepherd of the Hills Lutheran Church
115 Northfield St.
802/229-5440

VIRGINIA

- Abingdon, 24210**
Emory and Henry College
St. John Lutheran Church
Rt. 11 E; PO Box 657
540/828-6215
- Blacksburg, 24060**
Virginia Polytechnic Institute
Rev. William H. King (*)
Rev. Joanna Stallings (*)
Lutheran Campus Center
600 Prices Fork Rd.
703/552-0066
- Charlottesville, 22903**
Piedmont Community College
University of Virginia
Rev. Bruce G. Wollenberg (*)
St. Mark Lutheran Church
100 Alderman Rd.
804/293-3311
- Fairfax, 22030**
George Mason College
Northern Virginia Community College
Lord of Life Lutheran Church
5114 Twinbrooke Rd.
703/323-9500
- Fredericksburg**
Mary Washington College
Christ Lutheran Church
1300 Augustine Ave.; 22402
540/373-5087
Rev. Daphne Burt (*)
Campus Christian Community
1213 Dandridge St.; 22401
- Harrisonburg, 22801**
Bridgewater College
Eastern Mennonite College
James Madison University
Rev. Martha M. Miller-Sims
Muhlenberg Lutheran Church
281 E. Market St.
540/434-3496
- Lexington, 24450**
Southern Seminary Junior College
Virginia Military Academy
Washington and Lee University
Good Shepherd Lutheran Church
617 S. Main St.; PO Box 1031
540/463-2021
- Lynchburg, 24503-2598**
Community College of Lynchburg
Lynchburg College
Randolph-Macon Woman's College
Sweet Briar College
Holy Trinity Lutheran Church
1000 Langhorne Rd.
804/384-8441
- Norfolk, 23517**
Norfolk State University
Old Dominion University
First Lutheran Church
1301 Colley Ave.
757/622-5115
- Radford, 24141-1528**
Radford University
Christ Lutheran Church
205 Harvey St.
540/639-2671
- Richmond, 23220**
Randolph-Macon Woman's College
University of Richmond
Virginia Commonwealth University
First English Lutheran Church
1603 Monument Ave.
804/355-9185
- Roanoke, 24019-6949**
Hollins College
Virginia Western Community College
St. Philip Lutheran Church
8115 Williamson Rd. NW
540/366-7046
- Salem, 24153**
Roanoke College
Rev. R. Paul Henriksen (C)
Office of the Chaplain
221 College Ln.
540/375-2300
- Staunton, 24401**
Mary Baldwin College
Faith Lutheran Church
17 N. Lewis St.; PO Box 834
540/885-1444
- Williamsburg, 23185-0165**
The College of William and Mary
St. Stephen Lutheran Church
612 Jamestown Rd.; PO Box 165
757/229-6688
- Winchester, 22601-9998**
Shenandoah College
Grace Lutheran Church
26 W. Boscawen St.
540/662-6678
- Wise, 24293-0749**
Clinch Valley College
Christ Lutheran Church
113 Main St.; PO Box 749
703/328-1111

- Wytheville, 24362**
Wytheville Community College
Holy Trinity Lutheran Church
405 W. Main St.
540/228-2171

WASHINGTON

- Aberdeen, 98520-5237**
Gray's Harbor College
Trinity Lutheran Church
201 N. 1st St.
360/532-9093
- Bellingham, 98225**
Western Washington University
Rev. Christopher D. Berry (*)
The Shalom Center
102 Highland Dr.
360/733-3400
- Cheney, 99004-2235**
Eastern Washington University
Spokane Community College
Spokane Falls Community College
Whitworth College
Rev. Michael J. Nelson (*)
Emmanuel Lutheran Church
639 Elm St.
509/235-5081
- Pullman, 99163-4202**
Washington State University
(Vacant; *)
Koinonia House
NE 720 Thatuna
509/332-2611
- Seattle**
Seattle Pacific College
University of Washington
Rev. D. Scott Postlewait (*)
Covenant House
4525 19th Ave. NE; 98105
206/524-7900
Seattle University
Central Lutheran Church
1710 11th Ave.; 98122-2420
206/332-7500
- Spokane**
Gonzaga University
Spokane Community College
Spokane Falls Community College
Whitworth College
Emmanuel Lutheran Church
639 Elm St.
Cheney, 99004-2235
509/235-5081
- Tacoma**
Pacific Lutheran University
Rev. Nancy J. Connor (C)
Rev. Dennis G. Sepper (C)
Office of the Chaplain
Pacific Lutheran University; 98447-0001
253/535-7464
University of Puget Sound
Emmanuel Lutheran Church
1315 N. Stevens; 98406-3799
253/752-3571
- Vancouver, 98664-2266**
Clark College
Washington State University—Vancouver
Immanuel Lutheran Church
8310 MacArthur Blvd.
206/694-3661
- Walla Walla, 99362**
Walla Walla Community College
Emmanuel Lutheran Church
628 Lincoln St.
509/525-6872
Whitman College
Christ Lutheran Church
1420 S. 2nd Ave.
509/525-2243

WEST VIRGINIA

- Beckley, 25801**
Beckley College
Concord College
St. Luke's Lutheran Church
700 Maxwell Hill Rd.
304/252-4865
- Bethany**
Bethany College
Edgewood Lutheran Church
1154 National Rd.
Wheeling, 26003-5759
304/242-3290
- Buckhannon**
West Virginia Wesleyan College
Holy Trinity Lutheran Church
302 1st St.
Elkins, 26241-4017
304/636-3019
- Charleston, 25311**
University of Charleston
Trinity Lutheran Church
1600 Kanawha Blvd. E.
304/342-5212
- Clarksburg, 26301-9720**
Salem College
St. Mark's Lutheran Church
RR 1, Box 210
304/624-6138
- Elkins, 26241-4017**
Davis and Elkins College
Holy Trinity Lutheran Church
302 1st St.
304/636-3019
- Fairmont, 26554**
Fairmont State College
Grace Lutheran Church
300 Gaston Ave.
304/366-4667
- Glenville**
Glenville State College
St. Johannes Lutheran Church
RR 1, Box 157
New Milton, 26411-9739
304/873-9873
- Huntington, 25705-2106**
Marshall University
Christ the King Lutheran Church
5700 Rt. 60 E.
304/736-1402
- Keyser, 26726**
Potomac State College
Trinity Lutheran Church
76 N. Davis St.; PO Box 278
304/788-3200
- Morgantown, 26505**
West Virginia University
Rev. Jerry K. Robbins (*)
Lutheran Campus Ministry
1497 University Ave.
304/296-5388
- Parkersburg, 26101-3597**
Ohio Valley College
First Lutheran Church
1701 19th St.
304/426-6174
- St. Albans**
West Virginia College of Graduate Studies
West Virginia State College
St. Timothy Lutheran Church
Ohio and Poplar Sts.; PO Box 9155
South Charleston, 25309
304-766-6132
- Shepherdstown, 25443-2008**
Shepherd College
St. Peter's Lutheran Church
High and King Sts.; PO Box 2008
304/876-6771

- West Liberty**
West Liberty State College
St. Mark Lutheran Church
141 Kruger St. (Elm Grove)
Wheeling, 26003
304/242-3466
- Wheeling**
West Virginia Northern Community College
First English Lutheran Church
35 18th St.; 26003-3659
304/233-2951
Wheeling College
Edgewood Lutheran Church
1154 National Rd.; 26003-5759
304/242-3290

WISCONSIN

- Appleton, 54911-5460**
Lawrence University
First English Lutheran Church
326 E. North St.
414/733-2303
- Ashland, 54806**
Northland College
1411 Ellis Ave.
715/682-1699, Ext. 1253
- Baraboo, 53913-1794**
University of Wisconsin—Sauk County
St. Paul Lutheran Church
727 8th St.
608/356-3230
- Beloit, 53511-5410**
Beloit College
Atonement Lutheran Church
901 Harrison Ave.
608/362-6216
- De Pera, 54115-1712**
St. Norbert's College
St. John Lutheran Church
1700 Lost Dauphin Rd.
414/336-1082
- Eau Claire, 54701**
University of Wisconsin—Eau Claire
Rev. Donald A. Wisner (*)
Ecumenical Religious Center
110 Garfield Ave.
715/834-8026
- Green Bay**
Northeast Wisconsin Technical Institute
St. John's Lutheran Church
2700 Babcock Rd.; 54303-6020
920/499-1142
University of Wisconsin—Green Bay
Ecumenical Center
2420 Nicolet Dr.; 54301-7001
920/551-5812
- Kenosha, 53140-1994**
Carthage College
Rev. Dean A. Peterson (C)
Office of the Chaplain
2001 Alford Park Dr.
414/551-5812
- La Crosse, 54601**
University of Wisconsin—La Crosse
Viterbo College
Western Wisconsin Technical Institute
Paul R. Petersen (*)
Lutheran Campus Ministry
127 N. 17th St.
608/784-5935
- Ladysmith, 54848**
Mt. Senario College
Hope Lutheran Church
1st St. and Corbett Ave.
715/532-7739
- Madison, 53715**
University of Wisconsin
Rev. Brent D. Christianson (*)
Laurie A. Foxpetrov (*)
Lutheran Campus Center
325 N. Mills
608/257-7178
- Manitowoc, 54221-0592**
University of Wisconsin—Manitowoc
St. Paul Lutheran Church
2601 S. 10th St.
414/682-7742
- Marshfield, 54449-3795**
University of Wisconsin—Marshfield/Wood County
Faith Lutheran Church
207 S. Cherry St.
715/387-3757
- Menomonie, 54751**
University of Wisconsin—Stout
Rev. Mark P. Galbraith (*)
Lutheran Campus Ministry
108 3rd Ave. W.
715/235-4258
- Milwaukee**
Marquette University
Lynn J. Erickson (*)
236 Alumni Union; PO Box 1881
53201-1881
414/288-6873
Metropolitan Milwaukee Schools
University of Wisconsin—Milwaukee
Rev. Alexander M. Jacobs (*)
Lutheran Campus Ministry
3074 N. Maryland Ave.; 53211
414/962-9320
- New Richmond, 54017**
Indianhead Technical College
First Lutheran Church
258 N. 3rd St.
715/246-2133
- Oshkosh, 54901**
University of Wisconsin—Oshkosh
Rev. Kathryn M. Schreitmueller (*)
Lutheran Campus Ministry
620 Elmwood Ave.
414/231-1168
- Platteville, 53818**
University of Wisconsin—Platteville
(Vacant; *)
St. Augustine Center
Lutheran Campus Ministry
135 S. Hickory
608/348-8431
- Rice Lake, 54868**
University of Wisconsin—Rice Lake/
Barron County
Bethany Lutheran Church
35 W. Messenger St.
715/234-9026
PO Box 1881
- Ripon, 54971-1862**
Ripon College
Grace Lutheran Church
Griswold and S. Grove Sts.; PO Box 266
414/748-5433
- River Falls, 54022**
University of Wisconsin—River Falls
Lee A. Swenson (*)
Lutheran Campus Ministry
202 S. 2nd St.
715/425-8540
- Stevens Point, 54481-3088**
University of Wisconsin—Stevens Point
Trinity Lutheran Church
1410 Rogers St.
715/344-2869
- Superior, 54880**
University of Wisconsin—Superior
Pilgrim Lutheran Church
820 Belknap St.
715/392-4731
- Waukesha**
Carroll College
St. Luke's Lutheran Church
300 Carroll St.; 53186
414/542-2545

University of Wisconsin—Waukesha
 Good Shepherd Lutheran Church
 601 N. University Dr.; 53186-2700
 414/547-2420

Wausau, 54401

North Central Technical Institute
 University of Wisconsin—Marathon County
 First English Lutheran Church
 402 N. 3rd Ave.
 715/842-5727

Whitewater, 53190

University of Wisconsin—Whitewater
 Jodi F. H. Swanoe (*)
 Lutheran Campus Ministry
 344 N. Prairie
 414/473-5555

WYOMING

Cheyenne, 82001

Laramie County Community College
 St. Paul Lutheran Church
 19th and House Sts.
 307/632-9212

Laramie, 82070

University of Wyoming
 Rev. Ralph A. Rohr (*)
 Trinity Lutheran Church
 107 S. 7th St.; PO Box 909
 307/745-4222

Rock Springs, 82901-1342

Western Wyoming Community College
 Mount of Olives Lutheran Church
 PO Box 1342
 307/382-4511

PUERTO RICO

Bayamon, 00619

Central University Regional Campus
 Inter-American University-Bayamon
 University of Puerto Rico Regional Campus
 World University Regional Campus
 San Estaban Lutheran Church
 Calle 16 Esq Tulipan Urb Campo
 PO Box 1093
 787/780-7772

Rio Padras, 00925

University of Puerto Rico
 Rev. Esdras Rivera (*)
 Transfiguration Lutheran Church
 Ave. Universidad Esq Pelegrina
 787/765-8072

VIRGIN ISLANDS

Estate Tutu, St. Thomas, 00801

University of the Virgin Islands
 Reformation Lutheran Church
 149 Anna's Retreat; PO Box 8710
 809/775-1022

FEDERAL CHAPLAINS

As of September 1, 1999

This listing has been compiled by the Rev. Lloyd W. Lyngdal, assistant to the bishop for federal chaplaincies, Evangelical Lutheran Church in America, 1030 15th St. NW, Ste. 1010, Washington, DC 20005. Telephone: 202/408-8403.

MILITARY CHAPLAINS

UNITED STATES AIR FORCE

Extended Active Duty

Ch, Maj, Paul A. Anderson
50 SW/HC
300 O'Malley St., Ste. 16
Schriever AFB, CO 80912

Ch, Maj, Philip A. Barker
82 TRW/HC
724 1st Ave.
Sheppard AFB, TX 76311

Ch, Capt, Gary J. Bertsch
104 W. Trident Ave.
Cannon AFB, NM 88103

Ch, Capt, Christine Blice-Baum
86 AW/HC
Unit 3200 Box 550
APO AE 09094

Ch, Maj, Paul L. Cannon
7 BW/HC
158 Ave. B
Dyess AFB, TX 79607

Ch, Col, Walter M. Courter II
12 FTW/HC
2 Washington Cir.
Randolph AFB, TX 78150-4568

Ch, LtCol, Rodger T. Ericson
82nd TRW/HC
724 1st Ave.
Sheppard AFB, TX 76311-2728

Ch, LtCol, James R. Gable Jr.
45 SW/HC
357 Titan Rd.
Patrick AFB, FL 32925-3202

Ch, LtCol, Gary R. Garvey
61 ABG/HC (Chaplain's Office)
2420 Vela, Ste. 1467
El Segundo AFB, CA 90245-4659

Ch, LtCol, William M. Goff Jr.
354th FW/HC
3307 Kodiak St., Ste. 1
Eielson AFB, AK 99702

Ch, Capt, Gregory W. Hager
425 ABS/HC
Unit 6870, Box 55
APO AE 09821-6870

Ch, LtCol, Michael P. Hartzheim
509 BW/HC
100 Gray Ln.
Whiteman AFB, MO 65305

Ch, LtCol, Edgar W. Hatcher
4290 Mantell Ct.
Kettering, OH 45440

Ch, LtCol, Gerald A. Houge
861 Naw Mexico Ave.
Holloman AFB, NM 88330

Ch, LtCol, Brian K. Hunter
Command HQ
503 Ward Dr., Ste. 318
Scott AFB, IL 62225

Ch, Capt, Brian K. Knutson
62nd AW/HC
746 Main St.
McChord AFB, WA 98438

Ch, LtCol, Wayne R. Knutson Jr.
155 N. Twining St.
Maxwell AFB, AL 36112-6429

Ch, Col, John O. Lundin
89 AW/HC
1345 W. Perimeter Rd.
Andrews AFB, MD 20762-5453

Ch, LtCol, Thomas J. Minor
37 TRW/HCI
2200 Truemper St.
Bldg. 1528
Lackland AFB, TX 78236

Ch, Col, Darrell D. Morton
PSC 9 Box 2987
APO AE 09123

Ch, Capt, Keith D. Muschinske
3rd Wing/HC
9824 L St., Ste. 101
Elmendorf AFB, AK 99506

Ch, Maj, Steven J. Nicolai
28 BW/HC
1554 Ellsworth St.
Ellsworth AFB, SD 57706

Ch, Maj, Scott A. Ofsdahl
CPD/HC
155 N. Twining St.
Maxwell AFB, AL 36112-6429

Ch, LtCol, William L. Rice
21 SW/HC
455 Vincent St.
Peterson AFB, CO 80914

Ch, Maj, John M. Saethre
341 SW/HC
315 72nd St. N.
Malmstrom AFB, MT 59402

Ch, LtCol, James D. Saunders
HQ AFSPC/HC
150 Vandenberg St., Ste. 1105
Peterson AFB, CO 80914

Ch, Col, David J. Schroeder
CPD/HC
155 N. Twining St.
Maxwell AFB, AL 36112-6429

Ch, 1Lt, John W. Shipman
587 Utah Ave., Bldg 18200
Vandenberg AFB, CA 93497

Ch, LtCol (Sel), Howard D. Stendahl
HQ AFRS/RSOCC
550 D St. W., Ste. 1
Randolph AFB, TX 78150-4527

Ch, Maj, Robert C. Stroud
Armed Forces Radio and Television Service
1363 Z St., Bldg. 2730
March AFB, CA 92518-2017

Ch, Capt, Paul D. Sutter
436 AW/HC
419 12th St.
Dover, DE 19902-6419

Ch, Maj, C. Jeffrey Swanson
Chapel Support Center
746 Main St.
McChord AFB, WA 98438

Ch, Col, Loren E. Swanson
2 BW/HC
275 Barksdale Blvd. E.
Barksdale AFB, LA 71110-2121

Ch, Maj, Thomas R. Unrath
319 ARW/HC
Grand Forks AFB, ND 58205

Ch, Maj, Lyle Von Seggern
9327 Teakwood Ln.
Garden Ridge, TX 78266-2348

UNITED STATES ARMY

Extended Active Duty

Ch (CPT) Stephen R. Alsleben
HHC, 2-52 AVN REG
Unit 15188
APO AP 96271-0124

Ch (COL) Christen V. Anderson
Command Chaplain
HHC AAMCOM
Redstone Arsenal, AL 35898

Ch (CPT) Patrick R. Appleget
227 Breckenridge Dr.
North Augusta, SC 29841-4457

Ch (MAJ) John C. Aupke
HQ USAG
Fort Meade, MD 20755-5030

Ch (CPT) William H. Baldwin
HHC 1-16 IN BN
Fort Riley, KS 66442-5024

Ch (MAJ) James A. Benson
128 Mills Cir.
Fort Huachuca, AZ 85613

Ch (MAJ) Daniel J. G. G. Block
Command Chaplain
HQ5, USAIO
Bldg. 390
Rock Island Arsenal, IL 61299-8000

Ch (MAJ) David R. Brock
1847 W. Cheyenne Rd.
Colorado Springs, CO 80906-2936

Ch (MAJ) Richard E. Brunk Jr.
1814 Oakedge
Pearland, TX 77581

Ch (MAJ) Lawrence W. Closter
210 Naples Rd.
Seaside, CA 93955

Ch (MAJ) Ruben D. Colon Jr.
School of the Americas
Office of the Chaplain
Fort Benning, GA 31905

Ch (MAJ) Lawrence J. Conway III
4330 Gingham Ct.
Alexandria, VA 22310

Ch (CPT) Stephen G. Cruys
8745 Baltimore St.
Fort Lewis, WA 98433

Ch (MAJ) Daniel G. DeBlock
USACHCS
Tng Dir Ops (Daniel DeBlock)
10100 Lee Rd.
Fort Jackson, SC 29207-7090

Ch (CPT) Paul E. Dirksmeyer
1-10 CAV
10022 Central Ave., Ste. 1
Fort Hood, TX 76544-4726

Ch (MAJ) Jack Dixon
HHD 293 BSB
Unit 29901 Box 24
APO AE 09086

Ch (MAJ) Timothy B. Eggleston
A CO ACAD BN (CD)
Fort Sam Houston, TX 78234

Ch (LTC) Mark A. Fritch
410 Dickman Rd.
Fort Sam Houston, TX 78234-1006

Ch (CPT) Kenneth A. Gesch
506 Rosewood Ave.
Ventura, CA 93003-3629

Ch (CPT) Tricia L. Gilbert
HHC, 143rd Ordnance BN
APG-EA MD 21010

Ch (CPT) Mark A. Gilderhus
Office of the Chaplain
Fort Lewis, WA 98433

Ch (CPT) Gary D. Goodson
52305 Hano CT, Ste. 1
Fort Hood, TX 76544-1043

Ch (COL) Stephen J. Heetland
19th TAACOM, Unit 15015
Box 348
APO AP 96218-0171

Ch (LTC) Robert L. Helton Jr.
Installation Chaplains Office
Strom Thurmond Bldg.
Strom Thurmond Blvd.
Fort Jackson, SC 29207

Ch (LTC) Curtis B. Heydt Jr.
HHC 18th Airborne Corps
Fort Bragg, NC 28307-5000

Ch (CPT) Michael E. Jenkins
453 Bluff Dr.
Clarksville, TN 37043

Ch (CPT) John L. Kallerson
7704 Charring Cross Ln.
Fayetteville, NC 28314

Ch (LTC) Kenneth J. Knutson
4204 Greensboro Dr.
St. Charles, MO 63304-1609

Ch (MAJ) Michael T. Lembke
437 Arlington Dr.
Hinesville, GA 31313

Ch (MAJ) Scottie R. Lloyd
9944-A Saratoga Rd.
Fort Drum, NY 13603-3409

Ch (CPT) Richard E. Lund
PSC 45 Box 317
APO AP 09468-0317

Ch (MAJ) Martin E. Matthis
USACHCS, ATTN: ATSC-RMO
Fort Jackson, SC 29207

Ch (CPT) Elizabeth H. Mayforth
1511 Hastings Mill Rd.
Upper St. Clair, PA 15241

Ch (CPT-P) William C. McCoy
U.S. Army Chaplain Center and School
Operations Division Bldg. 10100
Lee Rd.
Fort Jackson, SC 29207-7090

Ch (LT) Eric R. Meyners
Post Chaplains Office
Fort Eustis, VA 23604

Ch (LTC) Daniel K. Nagle
417 BSB, Unit 26124
Box 485
APO AE 09031

Ch (MAJ) Dennis R. Nitschke
4211 S. Kutenai Way
Sierra Vista, AZ 85635

Ch (MAJ) Markku J. Nurmesviita
CMR 038
Box 2031
APO AE 09111

Ch (CPT) Eric W. Olsen
9858 A Sandy Creek Ln.
Fort Drum, NY 13603

Ch (LTC) George L. Onstad
US Army Family Training
Bldg. 2606, Dixie Rd.
Fort Benning, GA 31905

Ch (CPT) Robin W. Pizanti
III d ACA 214th Field Artillery Brigade
1/14th BN
Fort Sill, OK 73503

Ch (CPT) Carl W. Rosenberg
HHT 3rd Squadron-3D ACR
US Army Garrison
Fort Carson, CO 80913

Ch (CPT) Judy A. Schmidt
STU CO BANC
Fort Sam Houston, TX 78234

Ch (MAJ) D. Erich Schwartz
76 Delafield Dr.
Fort Leonard Wood, MO 65473-1320

Ch (CPT) Alvin G. Shrum
3 Lakemor Ct.
Blythewood, SC 29016

Ch (COL) John K. Stake
Commander, Fort Buchanan, Attn: AFZK-B-CH
Fort Buchanan, Puerto Rico 00934

Ch (COL) Gustaf H. Stainhilber
HQUSAREUR QCHAD
CMR 420, Box 948
APO AE 09063

Ch (CPT) Arthur R. Stull
HHC 1st 64th Armor Battalion
Fort Stewart, GA 31313

Ch (CPT) John R. Sutton
HHD/87th CSB
Fort Stewart, GA 31314

Ch (LTC) James C. Taylor
14907 Forward Pass
San Antonio, TX 78248

Ch (MAJ) Diane M. Wales
5265 Butternut Dr.
Fayetteville, NC 28307

Ch (CPT) Terrence M. Walsh
5673-A Brett Dr.
Fort Knox, KY 40121-2030

Ch (LTC) F. Eric Wester
Office of the Army Chief of Chaplains (DACH-DMI)
2511 Jefferson Davis Hwy.
Arlington, VA 22202-3907

Ch (MAJ) Richard A. Whitesel
HHC 7th Signal Brigade
Unit 29959 Box 93
APO AE 09086

Ch (MAJ) Stanley E. Whitten
321 Lewisham Rd.
Columbia, SC 29210

Ch (MAJ) Arthur J. Wienandt
Installation Chaplain's Office
Schofield Barracks, HI 96857-5000

Ch (CPT) David L. Winkle
216 Thornfield Rd.
Columbia, SC 29229

Ch (CPT) Tyson J. Wood
2 Johnny Mercer Blvd., Apt. 404
Savannah, GA 31410

Ch (CPT) Jeffrey L. Züst
424 McPhee Dr.
Fayetteville, NC 28305

LAY PERSONS:

Michael Thompson
HHC 100 ASG
CMR 415, Box 3315
APO AE 09114

UNITED STATES NAVY

Extended Active Duty

LCDR Barry J. Baughman, CHC, USNR
2804 Tree Trunk Ct.
Virginia Beach, VA 23456

CDR Stephen P. Beyer, CHC, USN
Naval Station-Chaplain's Office
PSC 819 Box 12
FPO AE 09645-1900

LT Jeffrey R. Bornemann
NPS Charleston
Charleston, SC 29401

LT George R. Bradshaw, CHC, USNR
USS Lake Champlain, (CG-57)
FPO AP 96671-1177

LT Cynthia K. Bye, CHC, USNR
Naval Support Activity Monterey Bay
1 Universal Cir.
Monterey, CA 93943-5009

LCDR Randall A. Chapman, CHC, USN
Chaplain's Office
Code 100C, Bldg. 241
Portsmouth, NH 03804-5000

LCDR James R. Christjan, CHC, USN
NSSF
Box 300
Groton, CT 06349-5300

LT Phillip E. Clark, CHC, USNR
Commanding Officer
USS San Jacinto (CG56)
FPO AE 09587-1176

LT Douglas J. Dowling, CHC, USNR
CFAY
Code 002 PSC 473 Box 10
FPO AP 96349-1102

CAPT Charles R. Duncan, CHC, USN
101 Cooper Rd.
Annapolis, MD 21402

LCDR Timothy R. Eichler, CHC, USNR
1419 N. Broadway, Ste. E
Escondido, CA 92026

LT Dianne J. Eller, CHC, USNR
Dept. of the Navy
CREDO Hawaii
Box 63039
MCBH Kaneohe, HI 96863-3039

CDR Jon C. Fredrickson, CHC, USN
Religious Ministries Directorate
Box 788100
Marine Corps Air Ground Combat Center
Twentynine Palms, CA 92278

CAPT Richard R. Gates, CHC, USN
NAS Chaplain's Office Bldg. 401
22187 Arnold Cir.; Unit 1370
Patuxent River, MD 20670

LT Russell P. Graef, CHC, USNR
2D FSSG Maint Bn
Camp Lejeune, NC 28542-0125

CDR Stephen Gragg, CHC, USN
Chief of Chaplains (N 973 F)
Bureau of Navy Personnel
2 Navy Annex
Washington, DC 20370-0400

LCDR Michael L. Greenwalt, CHC, USNR
MNCB4 Unit 25284
FPO AP 96601-4941

CDR Harry W. Griffith, CHC, USN
2MEFHQGRP
PSC Box 20085
Camp Lejeune, NC 28542-0085

CDR Patrick A. Hahn, CHC, USN
USS Kitty Hawk (CV 63)
FPO AP 96618-2760

CDR Robert M. Hale, CHC, USN
Chaplain's Office, Naval Air Station
190 Radford Blvd. Code 13000
Pensacola, FL 32508-5217

LT Charles E. Hodges, CHC, USNR
USS Seattle (AOE-3)
FPO AE 09587-3014

LT Dean L. Hoelz, CHC, USNR
2/2 2 MAR DIV
MCB Camp Lejeune, NC 28542

RADM A. Byron Holderby, CHC, USN
Chief of Chaplains
2 Navy Annex
Washington, DC 20370-0400

CAPT (Sel) Wollom A. Jensen, CHC, USN
Chief of Chaplains (971 SP)
2 Navy Annex
Washington, DC 20370-0400

LT Heinz E. Malon, CHC, USNR
Naval Recruiting Command, Det 3
1564 Headquarters Ave.
Fort Worth, TX 76127-1564

LT Patrick McLaughlin, CHC, USNR
Coast Guard District St. Louis
1222 Spruce St.
St. Louis, MO 63103-5000

CAPT James P. Nickols, CHC, USN
Director for Operational Ministries
US Atlantic Fleet
1430 Mitscher Ave.
Norfolk, VA 23551

CDR Daniel W. Parry, CHC, USN
Pastoral Care Services Directorate
Naval Hospital
Camp Lejeune, NC 28547-0100

LT Lynn E. Peterson, CHC, USNR
HDQ TRS MAR FDR RES
Camp Lejeune, NC 28542-0085

LT Clinton A. Pickett III, CHC, USNR
1030 Addor St.
Port Huaneme, CA 93041

LT Jeffrey S. Plummer, CHC, USNR
Chapel of Light
NAS Keflavik, Iceland
PSC 1003 Box 41
FPO AE 09728-0341

LCDR Kay R. Reeb, CHC USNR
CREDO JACKSONVILLE
Naval Station Box 280122
Mayport, FL 32228-0122

LCDR John O. Reitz, CHC, USN
Submarine Base Bangor Chapel
2900 Ohio St., Bldg. 2900
Silverdale, WA 98315

LT J. Andrew Riggs, CHC, USNR
USS Supply (AOE 6)
FPO AE 09587-3037

LT Peter H. Rosa, CHC, USNR
NAS Sigonella
PSC 824 Box 2640
FPO AE 09623-2460

LCDR Karla M. Seyb-Stockton, CHC, USN
Office of the Chaplain
1600 Henderson Ave., Ste. 125
San Diego, CA 92140

CDR Timothy Sims, CHC, USN
MAG-16, MCAS MIRAMAR
PO Box 452025
San Diego, CA 92145-2025

LT Brian J. Stamm, CHC, USNR
8th Motor Transport Battalion
2nd FSSG
Camp Lejeune, NC 28542-2012

LCDR John A. Swanson, CHC, USNR
1st Marines
1st Marine Division (REIN), FMF
Box 555401
Camp Pendleton, CA 92055-5401

LCDR Bradley E. Telfeen, CHC, USNR
PSC 811, Box 586
FPO AE 09609-1001

LT Carl Trost CHC, USNR
USS Monterey CG561
FPO AE 09578-1181

LT James E. West, CHC, USNR
USMC
1st Marine Division (REIN) FMF
3rd Assault Amphibian Bn. Box 555574
Camp Pendleton, CA 92055-5574

LT Timothy R. White, CHC, USNR
USCGISC Chapel
Kodiak, AK 99619

LT Ernest W. Worman, CHC, USNR
8036 Norbert Pl. NW
Silverdale, WA 98383

UNITED STATES AIR FORCE RESERVES

Not Extended Active Duty

Ch, Capt, Craig K. Abee
2307 Cherokee Dr.
Greensboro, NC 27408

Ch, LtCol, Daniel Babine
PO Box 137
Nevis, MN 56467

Ch, Maj, Philip Blom
200 N. Commercial St.
Neenah, WI 54956

Ch, Capt, Larry L. Handeland
HQ EUCOM, Unit 30400, Box 265
APO AE 09128

Ch, LtCol, Rodney Kastelle
120 E. Riverside
Kellogg, ID 83837

Ch, Capt, Newton Kerney
780 Luther Dr.
Paradise, CA 95969

Ch, LtCol, Gwendolyn S. King
26 E. Wheelock St.
Hanover, NH 03755

Ch, Capt, Raymond LeBlanc
19803 Leapwood Ave.
Carson, CA 90746

Ch, Capt, George E. Meister, IV
800 W. 71st Ave.
Arvada, CO 80004

Ch, Capt, Richard Miesel
PO Box 31
East Hampton, CT 06424

Ch, Capt, Michael E. Murphy
7607 Garden Gate Dr.
Citrus Heights, CA 95621

Ch, Maj, David Nordstrand
16781 Sage St.
Omaha, NE 68136

Ch, Maj, William Rush III
132 Bundy Dr.
Marietta, OH 45750

Ch, Capt, Dennis Speetzen
6719 Cedar Lake Rd.
St. Louis Park, MN 55426-2814

Ch, LtCol, James R. Thomas
PO Box 647
Bronx, NY 10462

Ch, Capt, John Underdahl
1007 Darlington Oak St.
Niceville, FL 32578

Ch, BG, David H. Webb
1618 Madalene Manor
Tampa, FL 33613

Ch, Maj, Gil Wellenreiter
235 S. Main St.
Winchester, IL 62694-1221

Ch, Maj, Alan R. Wilson
6328 Hillcrest Dr.
Mercersburg, PA 17236

Ch, Capt, Carl R. Yost
208 Carriage Hill
Lexington, SC 29072

UNITED STATES AIR GUARD

Ch, Capt, John D. Allen
332 Riverview, Ste. 3W
Great Falls, MT 59404

Ch, Capt, Richard Cavens
3230 Lake Otis Pky.
Anchorage, AK 99508

Ch (LtCol) David C. Fulton
731 Buchanan St.
Topeka, KS 66606-1426

Ch, Maj, Terry G. Larson
829 Davis St.
Sun Prairie, WI 53590-1520

Ch, LtCol, Robert Lubben
4735 Bassett Creek Dr.
Minneapolis, MN 55442

Ch (Capt) Timothy D. Martenson
802 N. 27th Ave. West
Duluth, MN 55806

Ch, LtCol Marti Reynolds
421 Lakeshore Dr.
Jackson, MS 39213

Ch, LtCol Jean Yargo
1887 Falling Creek Cir.
Mount Pleasant, SC 29464

Ch, LtCol, Dennis A. Walker
103 Nostrand Ave.
Port Jefferson Station, NY 11776

UNITED STATES ARMY RESERVES

Not Extended Active Duty

Ch (CPT) Jesse J. Abbott
6070 Kuttis Hill NE
Rockford, MI 49341

Ch (CPT) Alan Baglien
200 E. 12th
Cozad, NE 69130-1503

Ch (LTC) Paul A. Baker
530 6th St.
International Falls, MN 56649

Ch (CPT) Johanna M. Balcke
PO Box 256
Groton, MA 01450-0256

Ch (CPT) Robert F. Belcke
5400 Elvis Presley Blvd.
Memphis, TN 38116

Ch (LTC) Luther Bergeland
4990 Sioux Dr.
Boulder, CO 80303

Ch (MAJ) Robert H. Bowlin
1705 Oak St.
Bettendorf, IA 52722

Ch (1LT) David W. Brueshoff
Doyles Ct.
Apple Valley, MN 55124-8156

Ch (COL) Bryn A. Carlson
8278 Fairways Dr.
Covington, GA 30209

Ch (1LT) Carlene M. Carlson
PO Box 368
Union, SC 29379-0366

Ch (LTC) Gary W. Cowall
510 Main St.
St. Joseph, MI 49085

Ch (LTC) Christian Dahlberg
VA Medical Center
University Dr. C
Pittsburgh, PA 15240

Ch (CPT) Richard W. Dishno
525 W. Oakdale Ave., Ste. 221
Chicago, IL 60657

Ch (CPT) Francis Griffith
3834 1st Ave. NE
Cedar Rapids, IA 52402-6104

Ch (LTC) Stanley Gunsten
2317 S. Davis Ct.
Spokane, WA 99216

Ch (CPT) Robert L. Hetzel Jr.
2304 Crums Ln.
Louisville, KY 40216

Ch (CPT) Kenneth H. Homer Jr.
1515 Emmorton Rd.
BelAir, MD 21015

Ch (LTC) Melvin R. Jacob
1600 S. Orlando Ave.
Winter Park, FL 32789

Ch (LTC) Alton O. Johnson
PO Box 128
Tioga, ND 58852-0128

Ch (1LT) Lyle J. Johnson Jr.
2519 Lyndale Ave. N.
Minneapolis, MN 55441-2495

Ch (LTC) V. Truman Jordahl
4140 Snowbird Cir. SW
Roanoke, VA 24018

Ch (1LT) Steven C. Josephson
6651 167th Ave. NW
Ramsey, MN 55303

Ch (MAJ) David W. Kaesser
PO Box 2505
Washington, NC 27889

Ch (MAJ) Lance Kittleson
324 E. Traer St.
Greene, IA 50636

Ch (MAJ) Craig A. Lantz
RR 3, Box 311
Bloomsburg, PA 17815-9207

Ch (LTC) Donald I. Lindman
1177 Marie Ave.
Ephrata, PA 17522

Ch (CPT) Michael Lozano
RR 3, Box 156
Catawissa, PA 17820-9514

Ch (MAJ) Jerome Malak
11194 36th St. N.
Lake Elmo, MN 55042-9696

Ch (MAJ) Robert McConnell
401 Spring Forge Dr.
Spring Grove, PA 17362

Ch (CPT) James McCormick
4904 3rd Ave.
Altoona, PA 16602

Ch (CPT) Drexel E. Morton
7000 Sheldon Rd.
Canton, MI 48187

Ch (CPT) S. Bruce Nelson
PO Box 417
Starbuck, MN 56381

Ch (MAJ) Willie J. Nelson
206 E. Northside St.
Tuskegee, AL 36083

Ch (CPT) Stephen V. Pera
701 N. 6th St.
Beatrice, NE 68310-2326

Ch (MAJ) Paul D. Pfeffer
6004 N. Melvina
Chicago, IL 60646

Ch (CPT) Robert E. Pindell Jr.
1000 Ford Rd.
Highland Heights, OH 44143

Ch (CPT) D. Poling-Goldenne
Division for Congregational Ministries
8765 W. Higgins Rd.
Chicago, IL 60631

Ch (CPT) Steven F. Ray
15 C Estoni Hts.
Bellair Gardens, Shatin, NT
Hong Kong SAR PRC

Ch (LTC) John C. Schaertel
604 Drexel Rd.
Harrisburg, PA 17109

Ch (COL) John P. Schmeling
1318 W. South 3rd; PO Box 496
Shelbyville, IL 62565-0496

Ch (LTC) Kenneth J. Schmidt
104 North Gilpin St.
Punxsutawney, PA 15767

Ch (MAJ) Fred Schoenfeld
173 N. Washington Ave.
Bergenfield, NJ 07621-1739

Ch (LTC) Melvin Schroeder
7635 Mackell Ct.
Indianapolis, IN 46268-4749

Ch (MAJ) Steve E. Seibel
278 Chamber St.
Phillipsburg, NJ 08865

Ch (LTC) John L. Setzler
501 E. Creswell Ave.
Greenwood, SC 29649-3407

Ch (LTC) Harold Shudlick
VA Medical Center
Chaplain Service (125)
Minneapolis, MN 55417

Ch (CPT) Donald R. Taylor
PO Box 487
Blanco, TX 78606-0487

Ch (CPT) James Thalacker
333 Leeward Walk Ln.
Alpharetta, GA 30202-4378

Ch (LTC) Lloyd Tobiassen
9330 10th Ave. NW
Rice, MN 56367

Ch (MAJ) Nicholas Wagner
HCR 1, Box 60A
Meyersville, TX 77974

Ch (MAJ) Randy R. Wendt
422 5th St.
Sandstone, MN 55072

Ch (MAJ) James Wessel
2300 Lytham Rd.
Columbus, OH 43220

Ch (CPT) William B. Wilder Jr.
13001 Cedarbrook Ave. NE
Albuquerque, NM 87111

Ch (LTC) Frank Wise Jr.
8713 Division Ave.
Birmingham, AL 35206

Ch (LTC) C. Daniel Witmer
221 Willow Dr.
Solvang, CA 93463

Ch (MAJ) Herbert L. Wood Jr.
415 W. Farley Ave.
Laurens, SC 29360

UNITED STATES ARMY NATIONAL GUARD

Ch (1LT) Stephen H. Anderson
PO Box 1312
Minot, ND 58702-1312

Ch (LTC) Vernal Anderson
6850 Booth Ave. E.
Inver Grove Heights, MN 55076

Ch (MAJ) Dean E. Baer
517 SW Des Moines St.
Ankeny, IA 50021-1525

Ch (CPT) Michael Baucom
631 Hazel; PO Box 1100
Oshkosh, WI 54902-1100

Ch (LTC) Donald Bohn Sr.
9210 Willow Dale Rd.
Greencastle, PA 17225

Ch (CPT) Roger W. Bruns
9800 W. Huguenot Rd.
Richmond, VA 23235-2234

Ch (1LT) Thomas L. Christenson
15 12th Ave. NE
Watertown, SD 57201-1253

Ch (CPT) Matthew G. Cox
29617 State Rd. 54
Wesley Chapel, FL 33543

Ch (CPT) Thomas Danklefsen
120 W. Water St.
Sidney, OH 45365-1520

Ch (LTC) Ronald L. Diegel
1000 Broad River Rd.
Irmo, SC 29063

Ch (CPT) John Dinsmore
85780 McBeth Rd.
Eugene, OR 97405-9606

Ch (CPT) Kenneth E. DuVall
491 N. Meridian
Blackfoot, ID 83221

Ch (COL) Lee J. Dyer
27 Zelenke Dr.; RR 4
North Geenbush, NY 12198-8672

Ch (LTC) Gerald E. Ebelt
Box 791
Cut Bank, MT 59427

Ch (CPT) Jeffrey A. Franko
1143 N. 26th St.
Bismarck, ND 58501

Ch (COL) Guerry A. Fulmer
1277 Beagle Run Rd.
Chapin, SC 29036

Ch (CPT) Richard R. Genzman
1393 Valley Dr.
Marysville, OH 43040

Ch (LTC) Emil D. Greiner
VA Medical Center
1500 N. Westwood Blvd
Poplar Bluffs, MO 63901

Ch (CAPT) Gregory L. Hall
PO Box 595
Fairfax, MN 55332

Ch (CPT) Douglas V. Hedman
119 Broadway Ave.
Abercrombie, ND 58001

Ch (CPT) John E. Hugus III
1000 E. 9 Mile Rd.
Pensacola, FL 32514-1649

Ch (COL) John E. Jackson
225 Jackson Pike
Gallipolis, OH 45631

Ch (COL) Dean E. Johnson
1500 Country Club Dr.
Willmar, MN 56201

Ch (CPT) William S. Johnson
9361 Ashland Rd.
Wooster, OH 44891

Ch (CPT) Richard Kittledad
PO Box 226
Taylor, WI 54659-0226

Ch (CPT) William Klavetter
PO Box 337
Westbrook, MN 56183-0337

Ch (CPT) Chad Kline
7817 Marioak Dr.
Elkridge, MD 21075

Ch (LTC) Marvin C. Knutzen
2530 Corwell Ave.
Bellingham, WA 98225

Ch (MAJ) Jack D. Koch
825 South Ave.
Pine City, MN 55083

Ch (BG) Victor Langford III
6020 Beacon Ave. S.
Seattle, WA 98108

Ch (LTC) Robert Larson
PO Box 1606
Medford, OR 97501

Ch (CPT) Gregory C. Moser
418 N. Linwood Ct.
Sioux Falls, SD 57103

Ch (MAJ) Myron Nysether
PO Box B
Halstad, MN 56548

Ch (CPT) Charles Peterson Jr.
220 S. Main St.
DeForest, WI 53532

Ch (CPT) Timothy Peterson
178 Tower Heights Rd.
Prescott, WI 54021

Ch (CPT) Robert W. Roettger
PO Box 487
Frost, MN 56033-0487

Ch (CPT) Nolan Saarem
RR 1, Box 208B
Mason, WI 54856

Ch (CPT) Kenneth J. Schmidt
RR 2, Box 1730
Cranfills Gap, TX 76637-9701

Ch (LTC) John W. Sippola II
219 N. 6th Ave. E.
Duluth, MN 55805

Ch (CPT) David L. Smith
7909 Grover St.
Omaha, NE 68124-3329

Ch (CPT) Jodi M. Smith
5564 Otterview Trl.
White Bear Lake, MN 55110

Ch (LTC) Gerald Staehling
2922 Madison Pl.
St. Cloud, MN 58301

Ch (CPT) Terrance Stratton
2022 E. 2nd St.
Superior, WI 54880

Ch (MAJ) Karl F. Suhr Jr.
PO Box 345
Little Mountain, SC 29075-0345

Ch (MAJ) Mark M. Syre
7400 W. Lapham St.
West Allis, WI 53214

Ch (CPT) Arthur W. Turfa
231 State St.
Nantcoke, PA 18634-2303

Ch (COL) Donald L. Turley
100 Main St.; PO Box 306
Middleton, MD 21769-0306

Ch (MAJ) Norman E. Wear
14913 111th Ave. Ct. E.
Puyallup, WA 98374-3723

Ch (CPT) Nicholas C. Werling
PO Box 5
Langford, SD 57454

Ch (1LT) Howard E. White
701 Century Ave.
Waunakee, WI 53597

Ch (MAJ) Robert G. Wiley
3706 Thornwood Pl.
Tampa, FL 33618

Ch (CPT) Elizabeth Zentner
PO Box 75
Chaseburg, WI 54621

Ch (CPT) David C. Ziemer
815 12th St.
Cloquet, MN 55720

UNITED STATES NAVY RESERVES

Not Extended Active Duty

LCDR Harold G. Banks
759 Linden Ave.
Long Beach, CA 90813

LT Mark A. Billow
2498 Crnty. Rd. 2100E
Thomasboro, IL 61878

LCDR Francis D. Bonadonna
12 Ramblewood Rd.
Shoreham, NY 11786-2300

CDR Burton L. Bonn
4385 Thieleu Ave.
Edina, MN 55436

LT Bradford N. Bray
Main St.; PO Box 5
Norway, KS 66961

LCDR Richard M. Budd
734 Hager Ct.
Gahanna, OH 43230

CDR James Bullock
15750 Magnolia
Westminster, CA 92683-7343

LT David Butler
PO Box 447
Leesville, SC 29070

CDR Robert Collins Jr.
3611 Wagon Wheel Rd.
Edmond, OK 73034-9428

LCDR Terry K. Czigan
2530 Mill Run Blvd.
Kissimmee, FL 34744

LT James R. Dinkel
445 Craig Rd.
Cincinnati, OH 45242

LCDR Michael Dobbins
15235 Norelius Rd.
Welch, MN 55089

LT David W. Eisenhuth
8 Sherwood Rd.
Cockeysville, MD 21030-2324

CDR Kinley Eitbreim
2215 Gilbreath Rd. NW
Huntsville, AL 35810-2229

LCDR Carl W. Filer
30 Liberty St.; PO Box 213
Shillington, PA 19607

LCDR Steven C. Gilchrist
103 Line Boat Ln.
Swansboro, NC 28584

LCDR William F. R. Gilroy
300 W. Maple Rd.
Linthicum, MD 21090-2498

LCDR James M. Glesne
309 Winnebago St.
Decorah, IA 52101-1837

LT J. Lee Goodwin
1600 University Ave.
Marinette, WI 54143-2321

LCDR Karls K. Graham
Box 22112
Alexandria, VA 22304

LCDR David Hackman
6 Algonquin Dr.
Middleton, RI 02840

LCDR J. Donald Haite
642 Hampstead Ln.
Ann Arbor, MI 48103

LCDR John Hawkins III
570 N. Sheldon St.; PO Box 403
Lawrenceburg, IN 47025

CDR Frank M. Henderson
18727 Centennial St.
Hesperia, CA 92345

CDR Verylle Henriksen
990 9th Ave. NW, Ste. 202
New Brighton, MN 55112-2670

LT Paul Hinlicky
PO Box 1001
South Plymouth, NY 13844

LT Robert J. Hoem
5795 NW Londonderry Loop
Bremerton, WA 98312-1187

LT David J. Hurtt
RR 1, Box 203
De Soto, WI 54624

LCDR Mark Jolivette
1509 King St.
La Crosse, WI 54601

LCDR Scott Jurgens
602 E. Amende Dr.; PO Box 400
Odessa, WA 99159-0400

LT Randall Kasch
153 Cherry Hill Rd. NW
Cedar Rapids, IA 52405-3035

LCDR Ronald M. Klose
2601 New York Ave.
Melville, NY 11747

LCDR Dennis P. Koch
4736 Nob Hill Dr.
Murrysville, PA 15668

LT Richard R. Krenning
16 Sarah Ave.
Springfield, IL 62703

LCDR Andrew E. V. Krey
140 Country Club Rd.
Waterbury, CT 06708

LT Dennis Laherty
2000 E. Coolspring Ave.
Michigan City, IN 46360

CDR Walter E. Lettze Jr.
PO Box 1517
Harris, MN 55032

CAPT Henry K. Loeffler
Still Waters
250 Loeffler Ln.
New Brownfels, TX 78132

LT Gary S. MacManus
600 Bluff St.
Council Bluffs, IA 51503

LT Jerry Merkouris
115 N. Washington
Albert Lea, MN 56007-2488

LT Peter K. Muschinske
2715 E. LaVeta Ave.
Orange, CA 92669-5108

CAPT K. David Nordstrom
RR 2, Box 11
Byron, NE 68325-9505

CDR Glenn Nycklemoe
Southeastern Minnesota Synod
Assisi Hts.; 1001 14th St. NW
Rochester, MN 55901-2511

CDR Oliver K. Olson
902 N. Cass St.
Milwaukee, WI 53202

LT David G. Oravec
Evangelical Lutheran Church
33 E. Church St.
Frederick, MD 21701-5493

LT Paul Overvold
309 Winnebago
Decorah, IA 52101-1837

CDR Randall D. Pauling
2722 Park Ave.
Des Moines, IA 50321

LCDR Robin L. Pierson
483 E. South St.
Richland Center, WI 53581

LT Samuel Platts
13425 Glenoaks Blvd.
Sylmar, CA 91342-2049

CDR Terry Pletkovich
1908 Silvergate Rd.
Fort Collins, CO 80526

LCDR Steve Ronningen
1212 12th Ave. NW
Rochester, MN 55901-1796

LT Peter A. Rustico
RR 4, Box 739
Middletown, NY 10940

CDR Owen J. Sanderson
600 Shepard Ave.
Hamden, CT 06514

CDR Robert Sassaman
9 Lincoln Cove
East Berlin, PA 17316

CAPT David W. Schroeder
649 Northgate Dr.
Manteca, CA 95336

LT R. Dean Smith
1141 Revere Dr.
Oconomowoc, WI 53066

CDR Harry Sorenson
704 9th St. NW
Altoona, IA 50009

CDR E. Arthur Sortland
PO Box 825
Poulsbo, WA 98370-0825

LCDR Michael Spangle
2480 S. Corona St.
Denver, CO 80210

LT Thomas E. Taylor
1294 Bellmore Ave.
North Bellmore, NY 11710-4052

CDR Neale Thompson
657 Lincoln St. N.
Northfield, MN 55057-1358

LT Todd R. Wallace
16 N. Main St.; PO Box 217
Smithsburg, MD 21783-0217

CDR Robert Westerhoff
993 Etudillo Ave.
San Leandro, CA 94577-5198

UNITED STATES CIVIL AIR PATROL

Chaplains

Ch, LtCol, Edgar A. Anderson
445 Pitt St.; RR 3
Platteville, WI 53818

Ch, Maj, Phil Baker
Lutheran Theological Southern Seminary
4201 N. Main St.
Columbia, SC 29203

Ch, Maj, Edward W. Baltzersen
135 Purdue Way
Fairbanks, AK 99709

Ch, Capt, Merlin H. Bartlett
215 McKay Ave., Ste. 36
Alexandria, MN 56308

Ch, Capt, Michael L. Bennett
1659 Dexter Rd. NE
Massillon, OH 44646

Ch, Capt, James L. Berggren
7800 W. Bellfort
Houston, TX 77071

Ch, Capt, Christine Blice-Baum
86A W/He
Unit 3200; Box 550
APO AE 09094

Ch, Maj, Thomas R. Boyer
8511 Hillside Trl.
Cottage Grove, MN 55016

Ch, LtCol, Charles A. Burkey
810 E. Wisconsin Ave.
Deland, FL 32724

Ch, Capt, Michael L. Cooper-White
Executive Assistant to the Presiding Bishop
Director, Department for Synodical Relations
8765 W. Higgins Rd.
Chicago, IL 60631

Ch, Maj, Thomas J. Drobeno
64 Berry St.; PO Box 1882
Torrington, CT 06790

Ch, Maj, L. Alden Erlanson
5140 Ridgeway Dr.
Orlando, FL 32819

Ch, LtCol, William L. Gast
5230 Burgess Rd.
Colorado Springs, CO 80908

Ch, Capt, Carol R. Gesalman
2003 Timberline Trl.
Springfield, OH 45503-2850

Ch, LtCol, Warren L. Heggem
1 S. 2nd St., Ste. 5-311
 Fargo, ND 58103-1944

Ch, Capt, Dean C. Hess
112 N. 4th St.; PO Box 289
Clear Lake, IA 50428

Ch, Maj, William Hesselgrave
110 Condor St.
Hartwell, GA 30643-1919

Ch, Capt, Richard A. Hodges
1939 Upper Afton Rd.
St. Paul, MN 55119

Ch, Capt, Rodney D. Hokenson
2767 E. State Rd. 44
Connersville, IN 47331-8226

Ch, Capt, Chester E. Hoversten, Jr.
1820 Knight Ave. N.; PO Box 156
Glencoe, MN 55338

Ch, Capt, Margaret O. Howe
1150 Plumwood Ct. NE
Cedar Rapids, IA 52402

Ch, Capt, Milton S. Hunt
4706 Arden Way
Carmichael, CA 95608-5802

Ch, Capt, Robert S. Hupp
116 E. Military Rd.
Postville, IA 52162

Ch, Capt, Richard Inglett
2116 Mineral Point Ave.
Janesville, WI 53545-3455

Ch, Capt, Gary L. Johnson
505 N. Main Ave.
Thief River Falls, MN 56701-1996

Ch, LtCol, Vernon F. Jones
1727 Victor Ave.
Columbus, OH 43207

Ch, Capt, Edwin R. Kopp
151 S. Main St.
Dolgeville, NY 13329-1453

Ch, Capt, Wilma S. Kucharek
64 Berry St.; PO Box 1882
Torrington, CT 06790

Ch, Capt, Bradley F. Larson
PO Box J
Nome, ND 58062-0095

Ch, Capt, William Lee
280 Humphrey St.
New Haven, CT 06511

Ch, Capt, Norman E. Lund
1122 Minneapolis Ave.
Gladstone, MI 49837-1416

Ch, Maj, Ronald D. Martinson
1420 Cordova St.
Anchorage, AK 99501-5298

Ch, Capt, John H. Moody
1660 St. Beretainia St.
Honolulu, HI 96826

Ch, Capt, Robert G. Nelson
2537 N. Bennett Ave.
Colorado Springs, CO 80909

Ch, Capt, Eddie A. Nilsen
100 Harter Rd.
Morristown, NJ 07960-5903

Ch, Capt, Robert J. Nilsen
2200 Hwy. 2 E.
Kaispell, MT 59901-2816

Ch, Capt, Stanley D. Padgett
RR 1 Box 6550
Apache, OK 73006-9757

Ch, Maj, Theodore Partridge
1710 N. Columbus St.
Lancaster, OH 43130

Ch, Capt, Larry M. Peterson
12716 Gold Dust Rd.
Hill City, SD 57745

Ch, Capt, Charles W. Richter
2997 Moon Lake Dr.
West Bloomfield, MI 48323

Ch, Capt, Joseph J. Scholtes Jr.
Box 2
Saint John's, PA 18247

Ch, Maj, Robert H. Secrist
804 Brennan Rd.
Bellefontaine, OH 43311-9462

Ch, Capt, William Shepard
1309 14th Ave.
Menominee, MI 49858

Ch, Capt, Wayne Stoutenburg
1220 Irving Park Rd.
Streamwood, IL 60107

Ch, Capt, Marcia Strahl
4150 Pontiac Lake Rd.
Waterford, MI 48328

Ch, Capt, Charles Thompson
1105 2nd Ave.
Albany, GA 31707

Ch, Maj, Reginald N. Torrison
PO Box 539
LeRoy, MN 55951-0539

Ch, Capt, Albert W. Weidlich
910 Pinehill Dr.
Decatur, IL 62521-4157

Ch, LtCol, Douglas Westerlund
6200 Cty. Rd. 3
Byron, MN 55920

Ch, LtCol, Frazil Westerlund
6200 Cty. Rd. 3
Byron, MN 55920

UNITED STATES DEPARTMENT OF VETERANS AFFAIRS CHAPLAINS

Chaplain Denise Arpno
VA Medical Center
Altoona, PA 16602-4377

Chaplain Carl W. Beyerhelm
VA Medical Center
Iowa City, IA 52240

Chaplain Willfred F. Bigott
VA Medical Center
Kerrville, TX 78028

Chaplain Linda S. Campbell
Dept. of Veterans Affairs
Medical Center RS-125
4801 8th St. N.
St. Cloud, MN 56303-2099

Chaplain Reuben L. Carlson
570 Ranchitos Rd.
Bosque Farms, NM 87068

Chaplain Robert W. Carlson
4960 Dumfries Cir.
Omaha, NE 68157

Chaplain Christian F. Dahlberg
VA Medical Center
University Dr. C
Pittsburgh, PA 15240

Chaplain Hugh W. Dowd
1257 Harrow Dt.
Charleston, SC 29407

Chaplain J. Lee Roy Eikanger
VA Medical Center
Sioux Falls, SD 57117

Chaplain Norman Fonss
VA Medical Center
St. Cloud, MN 56301

Chaplain David W. Franker
VA Medical Center (125)
Iowa City, IA 52246

Chaplain Carl O. Freedlund Jr.
Lakeside VA Medical Center (125)
333 E. Huron St.
Chicago, IL 60611

Chaplain Emil D. Greiner
5709 Lake Shore Dr.
Poplar Bluff, MO 63901

Chaplain Erik J. Hamilton
VA Medical Center (125)
PO Box 5046
Sioux Falls, SD 57117

Chaplain Arnold F. Hanson
VA Medical Center (125)
3601 S. 6th Ave.
Tucson, AZ 85273

Chaplain Michael E. Hearn
9242 Chinon
San Antonio, TX 78250

Chaplain John L. Helnemeler
VA Medical Center
Boston, MA 02130

Chaplain F. William Hilker
VA Medical Center (125)
4815 N. Assembly St.
Spokane, WA 99205

Chaplain Gordon L. Johnson
518 Cary Dr.
Auburn, AL 36830

Chaplain Vern T. Jordahl
VA Medical Center
1970 Roanoke-Salem Blvd.
Salem, VA 24153

Chaplain Stanley D. Jurgenson
VA Medical Center (125)
1900 E. Main St.
Danville, IL 61832

Chaplain Justin Koo
VA Medical Center (125)
4150 Clement St.
San Francisco, CA 94121

Chaplain Raymond C. Korry
725 American Ave.
Waukesha, WI 53188

Chaplain Gerald T. Kort
VA Medical Center (125)
Tomah, WI 54660

Chaplain Donald I. Lindman
1177 Marie Ave.
Ephrata, PA 17522

Chaplain Estelle C. Lloyd
Northport VA Medical Center
Middleville Rd.
Northport, NY 11768

Chaplain Peter O. Lundholm
1838 61st Ave. N.
St. Cloud, MN 56305

Chaplain George E. Lutz
VA Medical Center (125)
Northport, NY 11768

Chaplain Walter Mattson
VA Medical Center (125)
135 E. 38th Blvd.
Erie, PA 16504-1596

Chaplain Robert J. McConnell
VA Medical Center (125)
Coatesville, PA 19320

Chaplain Robert F. Meineke
VA Medical Center (125)
3801 Miranda Ave.
Palo Alto, CA 94304

Chaplain Earl W. Milbrath
Murphy VA Medical Hospital
7400 Merton Minter Blvd.
San Antonio, TX 78284

Chaplain Duane E. Miller
VA Medical Center
Des Moines, IA 50310

Chaplain Cyril J. Moulard
VA Medical Center (125)
W. Spring St.
West Haven, CT 06516

Chaplain Maynard A. Peterson
VA Medical and Regional Office Center
5500 E. Kellogg
Wichita, KS 67218

Chaplain Raymond H. Peterson
VA Medical Center (125)
PO Box 5046
Sioux Falls, SD 57117

Chaplain Arthur J. Ree
VA Medical Center (125)
4801 8th St. N.
St. Cloud, MN 56303

Chaplain Marti D. Reynolds
VA Medical Center (125)
1500 E. Woodrow Wilson Ave.
Jackson, MS 39216-5199

Chaplain Steven D. Rice
VA Medical Center (125)
Miles City, MT 59301

Chaplain Victor M. Rodriguez
VA Medical Center (125)
Archer Rd.
Gainesville, FL 32608

Chaplain Roland L. Schaedig
Chaplain Service (125)
VA Medical Center
2215 Fuller Rd.
Ann Arbor, MI 48105

Chaplain Alfred L. Schulz
414 E. Gordon Ave.
Spokane, WA 99207

Chaplain Douglas M. A. Shamburger
1050 Florida Plz.
Chula Vista, CA 91910

Chaplain Harold A. Shudlick
VA Medical Center (125)
1 Veterans Dr.
Minneapolis, MN 55417

Chaplain Richard V. Sipe, Jr.
Domiciliary Care Program
VA Medical Center
1603 E. 4th Plain Blvd.
Vancouver, WA 98661

Chaplain John P. Soltvedt
VA Medical Center (125)
Tomah, WI 54660

Chaplain James R. Sylvester
1224 N. Withers Rd.
Liberty, MO 64068

Chaplain Burton H. Vincent
VA Medical Center (125)
East Orange, NJ 07019

Chaplain Jerry B. Wagner
VA Medical Center (125)
3495 Bailey Ave.
Buffalo, NY 14215

Chaplain Norman E. Wear
VA Medical Center (125)
American Lake
Tacoma, WA 98493

Chaplain Richard A. Weeden
4411 S. 36th St.
Greenfield, WI 53221

Chaplain Ronald E. Will
VA Medical Center (125)
Archer Rd.
Gainesville, FL 32602

Chaplain Bill Williams
Idaho State Veteran's Home
PO Box 7765
Boise, ID 83707

Chaplain Woodrow W. Wilson
VA Medical Center (125)
600 S. 70th St.
Lincoln, NE 68510

Chaplain David C. Ziemer
315 3rd St.
Cloquet, MN 55720

Chaplain Clarence L. Zwetzig
Colmery-O'Neil VA Medical Center
2200 Gage Blvd.
Topeka, KS 66622

FEDERAL BUREAU OF PRISONS CHAPLAINS

Chaplain Oliver E. Brown
FCI Schuylkill
PO Box 700
Minersville, PA 17954

Chaplain Alex Chartier
211A Norris St.
Edgefield, SC 29824

Chaplain Hans C. Hoch
FCI Dublin
5701 8th St.
Camp Park
Dublin, CA 94568

Chaplain John D. Kreidler
Chaplaincy Administration
North Central/Regional Office
Gateway Complex II, 8th Flr.
Kansas City, KS 66101

Chaplain Erling Jon Midthun
Federal Medical Center Chaplain
2110 Center St. E.
Rochester, MN 55903

Chaplain D. Gregory Nelson
Federal Correctional Institute
3600 Guard Rd.
Lompoc, CA 93436

Chaplain Randy R. Wendt
US Department of Justice
Federal Correctional Institution
PO Box 999
Sandstone, MN 55072

Jimmie L. Wright
Federal Correctional Institute
1900 Simler Ave.
Big Springs, TX 79720-7799

SPECIALIZED PASTORAL CARE AND CLINICAL EDUCATION

As of September 15, 1999

Directory information has been compiled by the Division for Ministry. An asterisk (*) indicates social ministry organizations and agencies affiliated with the Division for Church in Society, which provided the information. The designation, CPE, following the chaplain's name indicates Certified Clinical Pastoral Education Supervisor. The names printed in boldface identify those who have met churchwide standards for Specialized Pastoral Care (SPC) Endorsement in specific area(s) of ministry specialization.

GENERAL HEALTH CARE CHAPLAINCY

ALASKA

Fairbanks, 99701
Fairbanks Memorial Hospital
1650 Cowles St.
Rev. Richard L. Noeldner

ARIZONA

Tucson, 85745
Carondelet Hospice
1802 W. St. Mary's Rd.
Rev. John T. Hoelter

CALIFORNIA

Anaheim, 92803
Martin Luther Hospital
1830 W. Romneya Dr.
Rev. Clement E. Shoemaker

Burbank, 91505
UniHealth Foundation
3400 Riverside Dr.
Rev. Karl E. Kniseley III

La Habra, 90631
La Habra Police Dept.
150 E. Euclid St.
Rev. Jerry Cline

Long Beach, 90801
Long Beach Memorial Medical Center
2801 Atlantic
Ms. Sheryl D. Faulk

Los Angeles, 90015
California Medical Center
1401 S. Grand
Rev. Mark E. Winick

Los Angeles, 90064
Los Angeles Industrial Chaplaincy
11900 Olympic Blvd., Ste. 840
Rev. Arthur L. Henry

Napa, 94558
Queen of the Valley Hospital
1000 Trancas St.
Rev. James S. Warnock

Orange, 92868
VITAS Hospice
333 S. Anita Dr., Ste. 950
Rev. Robert C. Miller

Pleasant Hill, 94523
RAFA Counseling Associates
101 Gregory Ln.
Rev. David A. Flakoll

Porterville, 93257
Sierra View District Hospital
465 W. Putnam Ave.
Rev. H. William Busch

Sacramento, 95816
Sutter Medical Center
2800 L St.
Rev. Wendell M. Strangeland (CPE)

Sacramento, 95816
Sutter Memorial Hospital
2800 L St.
Rev. Donald P. Bankson

San Francisco, 94120
Pacific Presbyterian Medical Center
PO Box 7999
Rev. Dennis E. Kenny (CPE)

San Francisco, 94143-0208
UCSF Stanford Healthcare
505 Parnassus
Rev. Rodney W. Seeger (CPE)

San Rafael, 94912
Marin General Hospital
PO Box 8010
Rev. Bruce A. Murphy

San Ramon, 94583
San Ramon Regional Medical Center
6001 Norris Canyon Rd.
Rev. Leonard S. Nelson

Santa Cruz, 95065
Dominican Santa Cruz Hospital
1555 Soquel Ave.
Rev. Larry J. Morkert

Walnut Creek, 94598-3194
John Muir Medical Center
1601 Ygnacio Valley Rd.
Rev. Dwane L. Michael

Watsonville, 95076
Watsonville Community Hospital
298 Green Valley Rd.
Rev. Charles A. Daley

COLORADO

Colorado Springs, 80901
Samaritan Counseling and Education
PO Box 788
Rev. Janet R. Richardson

Denver, 80204
St. Anthony Hospital Central
4231 W. 16th Ave.
Ms. Virginia A. Postle

Fort Collins, 80525
Hospice of Larimer County
7604 Colland Dr.
Rev. Michael J. Lundgren

Greeley, 80631
Northern Colorado Medical Center
1801 16th St.
Rev. Rolf V. Brende

Wheat Ridge, 80033
Exempla Lutheran Medical Center
8300 W. 38th Ave.
Rev. Donald W. Fahrenbrink
Rev. Marilyn D. Hartzler

CONNECTICUT

Derby, 06418
Valley Parish Nurse Program—Griffin
130 Division St.
Rev. Frederick E. Erson

Stamford, 06901-3533
Visiting Nurse/Hospice Care
1029 E. Main St.
Rev. Z. Ann Schmidt-Snyder

FLORIDA

Altomonte Springs, 32714
Hospice of the Comforter
595 Montgomery Rd.
Rev. Mark D. Roth

Gainesville, 32610-0001
Shands Hospital—University of Florida
Box 100323
Rev. Peter W. Fauerbach

Jacksonville, 33212
Naval Rehcen
Box 46 NAS
Rev. Robert M. Hale

Miami, 33176-2197
Baptist Hospital of Miami
8900 N. Kendall Dr.
Rev. Dale A. Young

Naples, 33999
Hospice of Naples, Inc.
1095 Whippoorwill Ln.
Rev. Pamela J. Isley

St. Petersburg, 33701-4814
Bayfront Medical Center
701 6th St. S.
Rev. Mark B. Peterson

Tampa, 33613
University Community Hospital
3105 E. Fletcher Ave.
Rev. George E. Dressler

West Palm Beach, 33407
IHS—St. Mary's Medical Center
901 45 Streeata Blvd.
Rev. Charles B. Urban

GEORGIA

Atlanta, 30322
Emory Center for Pastoral Services
1364 Clifton Rd. NE
Rev. Deryck Durston (CPE)

East Point, 30344
South Fulton Medical Center
1170 Cleveland Ave.
Rev. John B. Nieman

Jonesboro, 30236
Metro Assoc. of Classroom Education
184 North Ave., Ste. 104B
Rev. Dennis Yarbrough

Savannah, 31405
Memorial Medical Center, Inc.
PO Box 23089
Rev. John G. Anderson

HAWAII

Honolulu, 96819-2588
Pacific Health Ministry
2229 N. School St., Ste. 210
Rev. John H. Moody (CPE)

IDAHO

Boise, 83712
St. Luke's Regional Medical Center
190 E. Bannock St.
Rev. Kent A. Schaufelberger (CPE)

ILLINOIS

Arlington Heights, 60005-2392
Northwest Community Healthcare
800 W. Central Rd.
Rev. Ronald M. Buch

Chicago, 60631-4195
Division for Ministry, ELCA
8765 W. Higgins Rd.
Rev. Donald A. Stiger (CPE)

Chicago, 60615
Northwestern Memorial Hospital
250 E. Superior, Ste. 1708
Rev. Gunner R. Matthiasson

Chicago, 60611
Rehabilitation Institute of Chicago
345 E. Superior St., Ste. 971
Rev. David O. Killo

Downers Grove, 60515-1590
Good Samaritan Hospital
3815 Highland Ave.
Rev. Mary A. Sacco

Elk Grove Village, 60201
Alexian Brothers Medical Center
800 W. Biesterfeld Rd.
Rev. James T. Gullickson (CPE)

Evanston, 60202
St. Francis Hospital
355 Ridge St.
Rev. Herbert R. Maxwell

Lake Forest, 60045
Lake Forest Hospital
660 N. Westmoreland Rd.
Rev. Edith T. Finsaadal (CPE)

Park Ridge, 60068-1174
Lutheran General Hospital*
1775 Dempster St.
Rev. Robert H. Stromberg
Rev. Willard E. Wagner (CPE)

Park Ridge, 60068-1427
Rainbow Hospice, Inc.
444 Northwest Hwy., Ste. 145
Rev. John E. Schumacher

Peoria, 61637
Children's Hospital of Illinois
530 NE Glen Oak Ave.
Rev. Rev. Paul S. Park

Rock Island, 61201-5393
Trinity Health Systems
2701 17th St.
Rev. Joseph N. Robb
Chaplain Lynn Batcher

Rockford, 61103-7064
Professional Pastoral Resources
995 N. Main St.
Rev. Frank S. Moyer (CPE)

Rockford, 61103
Rockford Memorial Hospital
2400 N. Rockton Ave.
Rev. John J. Froiland

Rockford, 61103
VNA Hospice
Rev. Scott A. Hatfield

INDIANA

Fort Wayne, 46804
Lutheran Hospital of Indiana
7950 W. Jefferson Blvd.
Rev. John D. Peterson (CPE)

Goshen, 46526
Goshen General Hospital
200 High Park Ave.
Rev. Alice G. Murto

Indianapolis, 46219
Community Hospitals of Indianapolis
1500 N. Ritter Ave.
Rev. Melvin R. Schroeder

Indianapolis, 46290
Lutheran Child and Family Services—
Pilgrimage Center
10210 N. Meridian St.
Rev. Max C. Blankenburg

Indianapolis, 46268
Odyssey HealthCare, Inc.
8765 Guion Rd., Ste. G
Rev. Connie Jones Coy

Michigan City, 46360
St. Anthony Hospital
301 W. Homer St.
Rev. David E. Seifert

IOWA

Ames, 50010
Mary Greeley Hospital
1111 Duff Ave.
Rev. David R. Burling

Des Moines, 50316
Iowa Lutheran Hospital*
University at Penn Ave.
Rev. Kenneth H. Ahnholz

Des Moines, 50309
Iowa Methodist Medical Center
1200 Pleasant
Linda L. Bets
Rev. Nancy R. Wigdahl (CPE)

Estherville, 51334
Holy Family Hospital
826 N. 8th St.
Linda S. Blinkman

Fort Dodge, 50501
Trinity Regional Hospital
S. Kenyon Rd.
Rev. David W. Holmes

Iowa City, 52242
LSS/University of Iowa Hospitals and Clinics
200 Hawkins Dr.
Rev. Cindy F. Breed

Sioux City, 51104
St. Luke's Regional Medical Center
2720 Stone Park Blvd.
Rev. Bruce E. Zellmer (CPE)

Waterloo, 50702
Covenant Medical Center
3421 W. 9th St.
Ms. Gloria J. Strickert

Waverly, 50677
Bremwood Lutheran Children's Home
106 16th St. SW; PO Box 848
Rev. Karla J. Kirkeby

KANSAS

Liberal, 67901
Southwest Homecare Hospice
1124 W. 2nd St.
Rev. Michael B. Ide

Topeka, 66606
St. Francis Hospital and Medical Center
1700 W. 7th St.
Rev. Michael E. Haar

MARYLAND

Baltimore, 21230
Deaton Specialty Hospital and Home, Inc.
611 S. Charles St.
Rev. Daniel R. Risch

Baltimore, 21201-1595
University of Maryland Hospital
22 S. Greene St.; PO Box 197
Rev. Susan C. Roy
Deacon Richard E. Spies

Baltimore, 21211
Roland Park Place
830 W. 40th St.
Ms. Barbara M. Hanst

Bethesda, 20814-3441
The Alban Institute
7315 Wisconsin Ave.
Rev. Roy M. Oswald

MASSACHUSETTS

Fall River, 02720-3794
Charlton Memorial Hospital
363 Highland Ave.
Rev. David A. Buehler

MICHIGAN

Chelsea, 48118
Chelsea Community Hospital
775 S. Main St.
Rev. Kathryn S. Batell

Detroit, 48235
Grace Hospital
6071 W. Outer Dr.
Judith O. Schlueter

Grand Rapids, 49503
Hospice Care Center
1260 Ekhart NE
Rev. Robert W. Mueller

Lansing, 48910-2819
Ingham Regional Medical Center
401 W. Greenlawn Ave.
Rev. John W. Burow

Lansing, 48909-7980
Sparrow Hospital
1215 E. Michigan Ave.; PO Box 30480
Rev. Senia J. Taipale

Mason, 48854
Sparrow Fairview Treatment Center
800 E. Columbus St.
Rev. Ronald A. Hinrichs

Saginaw, 48602
Covenant Health Care
1447 N. Harrison
Rev. Ray E. Dice

MINNESOTA

Bemidji, 56601
North Country Health Services
1100 38th
Rev. Mark I. Papke-Larson

Burnsville, 55337-5799
Fairview Ridges Hospital*
201 E. Nicollet Blvd.
Rev. Elizabeth J. Larson

Edina, 55435
Fairview Southdale Hospital*
6401 France Ave. S.
Rev. Donald J. Knecht

Fridley, 55432
Unity Hospital
550 Osborne Rd. NE
Rev. Scott D. McRae

Mankato, 56002-8673
Immanuel-St. Joseph Hospital
1025 Marsh St.
Rev. Karl E. Rydholm

Minneapolis, 55407
Abbott Northwestern Hospital
800 E. 28th St. at Chicago Ave.
Rev. Timothy A. Thorstenson (CPE)

Minneapolis, 55414
Fairview Home and Care Hospice
2450 26th Ave. S.
Rev. Shawn R. Mai

Minneapolis, 55454
Fairview-Riverside Hospital
2450 Riverside S.
Rev. Linda D. Nelson

Minneapolis, 55432-2799
Health One Unity Hospital
550 Osborne Rd.
Rev. Harris G. Sonnenberg

Minneapolis, 55415
Hennepin County Medical Center
701 Park Ave. S.
Rev. Karen R. Hanson
Rev. Rob A. Ruff
Rev. Dale L. Stuepfert (CPE)

Minneapolis, 55440-1309
Hospice of the Lakes—HealthPartners
PO Box 1309
Rev. Phillip N. Boe

Minneapolis, 55422
North Memorial Medical Center
3300 Oakdale Ave. N.
Rev. Jon D. Schneider

Minneapolis, 55454
RMC Deaconess Center
2450 Riverside S.
Rev. David F. Berg

Northfield, 55057-2845
St. Peter Lutheran Church
418 E. Summer St.
Rev. Neal C. Thompson

Red Wing, 55066
Seminary Home of Red Wing
906 College Ave.
Rev. Dean A. Lundgren

Rochester, 55902
Methodist Hospital
201 W. Center St.
Rev. Syivan E. Hengesteg

Rochester, 55902
St. Mary's Hospital
1216 SW 2nd St.
Rev. Leonard E. Pankuch
Rev. Robert R. Schroeder

St. Cloud, 56301
St. Cloud Hospital
1406 6th Ave. N.
Rev. Raymond E. Arveson

St. Louis Park, 55426
Methodist Hospital
6500 Excelsior Blvd.
Sr. Janice R. Orluske
Rev. Richard W. Claybaker

St. Paul, 55102
St. Joseph's Hospital/Health East
69 W. Exchange St.
Rev. Allen J. Dundek (CPE)

St. Paul, 55108
Luther Seminary
2481 Como Ave.
Rev. William A. Smith (CPE)

St. Paul, 55103
Health East/Bethesda
559 Capitol Blvd.
Rev. David E. Solberg (CPE)

St. Paul, 55101
Ramsey Medical Center
640 Jackson St.
Rev. Linda S. Campbell (CPE)

St. Paul, 55102
United Hospital
333 N. Smith Ave.
Rev. Russell N. Myers

Stillwater 55082
Lakeview Hospital
927 W. Churchill St.
Rev. Paul W. Swenson

MISSOURI

Bridgeton, 63044
DePaul Health Center
12303 DePaul Dr.
Rev. Randall R. Scott

Kansas City, 64108
Rehabilitation Institute of Kansas City
3011 Baltimore
Rev. Arthur B. Carlson (CPE)

St. Joseph, 64501-1849
Hands of Hope Hospice
801 Faraon St.
Rev. Jimmie L. Pierce

St. Joseph, 64506
Heartland Regional Medical Center
5325 Faraon
Rev. Juel Pierce

St. Louis, 63110-0250
St. Louis University Hospital
3635 Vista Ave. at Grand Blvd.; PO Box 15250
Rev. Scott K. Davis (CPE)

St. Louis, 63114-5765
Stephen Ministries
2045 Innerbelt Business Center Dr.
Rev. David A. Paap

St. Peters, 63376
Barnes-St. Peter's Hospital
10 Hospital Dr.
Rev. James A. Bennett

MONTANA

Bozeman, 59715
Bozeman Deaconess Hospital
915 Highland Blvd.
Rev. John David Simpson

NEBRASKA

Fremont, 68025-2387
Frenibt Area Medical Center
23rd and Clakson
Rev. John F. Hargreaves

Grand Island, 68801
Pastoral Counseling
122 W. 7th St.
Rev. Gretchen L. Diers

Lincoln, 68502
Lincoln General Hospital—Bryan General
Hospital Medical Center
2300 S. 16th
Rev. Dennis A. Rock
Rev. C. Phillip Swenson

Omaha, 68114
Nebraska Methodist Hospital
8303 Dodge St.
Rev. David L. Smith

Omaha, 68198-2515
University of Nebraska Medical Center
600 S. 42nd St.
Rev. Gary W. Sprout

NEW JERSEY

New Brunswick, 08901
Robert Wood Johnson University Hospital
1 Robert Wood Johnson Pl.
Rev. Tiina H. Nummela (CPE)

Red Bank, 07701
Somerset Medical Center
Rev. Joseph N. Nilsen

South Plainfield, 07080
Police Department Chaplain
2480 Plainfield Ave.
Rev. Charles R. Mingle

NEW MEXICO

Farmington, 87401
San Juan Regional Medical Center
801 W. Maple
Rev. Arthur J. Meyer

NEW YORK

Bronx, 10461
Calvary Hospital
1740 Eastchester Rd.
Rev. Jane S. Gaeta

Brooklyn, 11220
Lutheran Medical Center*
150 55th St.
Rev. Norman L. Gindlesperger
Rev. Jack E. Stouffer

Glens Falls, 12801
Glens Falls Hospital
100 Park St.
Rev. Jack R. Stennett

Mineola, 11501
Lutheran Pastoral Counseling Center
132 Jefferson Ave.
Rev. Robert R. Mursch

New York, 10022-1505
Hospital Chaplaincy, Inc.
307 E. 60th St.
Rev. Kathleen J. Rusnak

New York, 10021
Memorial Sloan-Kettering Cancer Center
1275 York Ave.
Rev. George F. Handzo

New York, 10003
Seafarers and International House
123 E. 15th St.
Rev. Kai Borner (CPE)

New York, 10025
St. Luke's—Roosevelt Hospital Center
111 Amsterdam Ave.
Rev. Denise G. Haines

Patchogue, 11719-9772
Brookhaven Memorial Medical Center/Hospice
105 W. Main St.
Rev. David A. Vredenburg

Queens Village, 11428
Family Consultation Service
216-10 Jamaica Ave.
Rev. Martha S. Jacobi

Rochester, 14621
Rochester General Hospital
1425 Portland Ave.
Rev. Ghislaine M. Cotnoir-Stewart

Saratoga Spring, 12866
Hospice of Saratoga County
179 Lawrence St.
Rev. Katherine G. Burck

Valley Stream, 11580-2190
Franklin Hospital Medical Center
900 Franklin Ave.
Rev. John A. Overvold

NORTH CAROLINA

Asheboro, 27203
Randolf Hospital
364 Oak St.
Rev. Donald R. Eastes

Charlotte, 28220-2275
Cedar Cross Institute for Life Enrichment, Inc.
PO Box 12275
Rev. Virginia Mothershed

Durham, 27702
Dispute Settlement Center of Durham, Inc.
Box 72221
Rev. Michael D. Wendt

Durham, 27710
Duke University Medical Center
DUMC, PO Box 3112
Rev. Claude V. Deel (CPE)

New Bern, 28581
Craven Regional Medical Center
2000 Neuse Blvd.; PO Box 2157
Rev. Michael D. Bostian

Wilmington, 28402-9000
New Hanover Memorial Hospital
2131 S. 17th St.; PO Box 9000
Rev. Ronald G. Wedekind

NORTH DAKOTA

Fargo, 58108-6014
Dakota Heartland Medical Systems
1720 S. University Dr.; PO Box 6014
Rev. Roger A. Domyahn
Rev. David V. Hyland

Fargo, 58122
MeritCare Medical Center
720 4th St. N.
Rev. Bennett J. Henrickson

Grand Forks, 58206-6002
Altru Hospital
PO Box 6002
Rev. David H. Berg

Grand Forks, 58206
United Hospital
PO Box 6002
Rev. Roger A. Brockmeyer

Minot, 58701
Trinity Medical Center
3 W. Burdick Expy.
Rev. Curtis B. Hanson

OHIO

Akron, 44333
Hospice of Visiting Nurse Service
358 Ridgewood Rd.
Rev. Linda S. Gregson

Chardon, 44024-0249
UHHS Geauga Regional Hospital
13207 Ravenna Rd.
Rev. James F. Brandis

Cincinnati, 45229
Children's Hospital Medical Center
3333 Burnet Ave.
Rev. Frederick C. Cook

Cleveland, 44195-5109
The Cleveland Clinic Foundation
1 Clinic Center, 9500 Euclid Ave.
Rev. Patrick M. Persaud (CPE)

Cleveland, 44113-3170
Lutheran Hospital
1730 W. 25th St.
Rev. James R. Kulma

Cleveland, 44109
MetroHealth Medical Center
3395 Scranton Rd.
Rev. Daniel L. Rossbach

Cleveland, 44106
University Hospitals of Cleveland
11100 Euclid Ave.
Rev. Harry E. Werner

Columbus, 43215
Grant Medical Center
111 S. Grant Ave.
Rev. Thomas W. Evans
Dean Earl

Columbus, 43215
LSS of Central Ohio
315 E. Long St.
Rev. William O. George

Columbus, 43213-1570
Mt. Carmel East Hospital
6001 E. Broad St.
Rev. Joyce K. Maddux

Columbus, 43222
Mt. Carmel Medical Center
793 W. State St.
Rev. Ronald C. Willmann

Columbus, 43230
Riverside Methodist Hospital
5269 Wagon Wheel Ln.
Rev. Brian L. Matevia

Columbus, 43214
Riverside Methodist Hospital
3535 Olentangy River Rd.
David K. Schroeder

Dayton, 45409
Miami Valley Hospital
4200 Wyoming St.
Rev. Leslie R. Lippert

Fremont, 43420
St. Francis Rehabilitation Center
3077 CR 170
Rev. Richard A. Moe

Gallipolis, 45631-1563
Hoizer Medical Center
100 Jackson Pike
Rev. Arthur C. Lund

Lorain, 44053-1697
Community Health Partners
3700 Kolbe Rd.
Rev. Jon C. Paulus

Maumee, 43537
St. Luke's Hospital
5901 Monclova Rd.
Rev. Paul A. Bierlein

Toledo, 43608-2691
St. Vincent Medical Center
2213 Cherry St.
Rev. Timothy D. Rothfuss

Toledo, 43606
Toledo Hospital
2142 N. Cove Blvd.
Rev. Albert E. Swingle

Youngstown, 44501
Forum Health
500 Gypsy Ln.
Rev. Linda J. Jaffke-Hilliard

OREGON

Newberg, 97132
Providence Newberg Hospital
501 Villa Rd.
Rev. Gregg J. Selander

Portland, 97227-1674
Emanuel Hospital
2801 N. Gantenbein
Rev. Frederick G. Sickert (CPE)

Portland, 97233
Portland Lutheran School Chaplain
740 SE 192nd Ave.
Rev. Fred W. Ruhnke

PENNSYLVANIA

Bethlehem, 18018
Lutheran Services of the Lehigh Valley
533 16th Ave.
Sr. Gunnel M. Sterner
Rev. Harvey M. Weitzel

East Stroudsburg, 18360
Pocono Medical Center
206 E. Brown St.
Rev. Sherrie L. Sneed

Gladwyne, 19035-1599
ELCA Deaconess Community
801 Merion Square Rd.
Sister Nora L. E. Frost

Hershey, 17033
Hershey Medical Center
PO Box 850
Rev. James M. Winjum (CPE)

Mechanicsburgh, 17055-0707
Tressler Lutheran Services
960 Century Dr.; PO Box 20001
Rev. Daniel R. Risch

Philadelphia, 19140
Temple University Hospital
3401 N. Broad St.
Lynne T. Zimmerman

Philadelphia, 19118
Wissahickon Hospice
8835 Germantown Ave.
Rev. Carol L. Ficken

Pittsburgh, 15224
West Penn Hospital
4800 Friendship Ave.
Rev. Philip W. Williams (CPE)

Pittston Twp., 18640
Hospice St. John's, LSN
1007 Oak St.
Rev. Peter D. Kuritz

Reading, 19603-0316
St. Joseph Medical Center
12th and Walnut St.; PO Box 316
Rev. Raymond C. Burdick

Wynnewood, 19096
Lankenau Hospital
100 Lancaster Ave.
Rev. Diana M. Vidlak

SOUTH CAROLINA

Charleston, 29406-9195
Columbia Trident Regional Health System
9330 Medical Plaza Dr.
Rev. Richard G. Donoghue

Columbia, 29220
Palmetto Baptist Medical Center
Taylor at Marion St.
Rev. Mark S. Bredholt

SOUTH DAKOTA

Sioux Falls, 57105
Lutheran Social Services
705 E. 41st St., Ste. 200
Rev. David H. Assmus

Sioux Falls, 57117-5039
Sioux Valley Hospital
1100 S. Euclid Ave.; PO Box 8622
Rev. James H. Oakland

TENNESSEE

Chattanooga, 37415
Lutheran Family Services of Tennessee
PO Box 15864
Rev. John S. Sims

Johnson City, 37604-6094
Johnson City Medical Center Hospital, Inc.
400 State at Franklin Rd.
Rev. Carl F. Petering (CPE)

TEXAS

Arlington, 76011
Southwest Career Development Institute
624 Six Flags Drive
Rev. Wayne L. Menking (CPE)

Corpus Christi, 78404
Spohn Hospital
600 Elizabeth St.
Rev. Peter J. DeRuiter Jr.

Dallas, 75247
American Hospice
1346 Empire Central, Ste. 707
James C. Hartmann

Houston, 77030
M. D. Anderson Hospital and Cancer Center
University of Texas
1515 Holcombe; PO Box 5
Rev. Nathan T. Huang

Kerrville, 78028
Hospice Kerrville
1404 Sidney Baker
Rev. Rachel S. Larson

Midland, 79701
Midland Memorial Hospital
2200 W. Illinois
Rev. Alan L. Williams

Odessa, 79762
Home Hospice of Odessa-Midland
516 N. Texas Ave.
Rev. Hilton S. Chancellor

San Antonio, 78217
Southwest Methodist Hospital
4520 Buckmoor
Rev. Angelina Daniel

San Antonio, 78229-0100
St. Luke's Lutheran Hospital*
7930 Floyd Curl; PO Box 29100
Rev. Cleon Mark Lundquist

San Antonio, 78229
VITAS Healthcare Corp.
4715 Fredricksburg Rd., Ste. 200
Rev. Daniel W. Menter
Rev. Darwin L. Huartson

VIRGINIA

Alexandria, 22304
Inova Alexandria Hospital
4320 Seminary Rd.
Rev. J. Vincent Guss Jr.

WASHINGTON

Kennewick, 99336
Tri-City Chaplaincy, Hospice, and
Counseling Center
2801 W. Entiat Ave.
Rev. Betty K. Mawbey

Olympia, 98506
Providence St. Peter's Hospital
413 Lily Rd. NE
Rev. Vernon M. Flesner

Seattle, 98111
Providence: Hospice of Seattle
425 Pontius Ave., Ste. 300
Rev. Karen L. Hanson

Seattle, 98122-4307
Swedish Medical Center—First Hill
747 Broadway
Rev. Delmas L. Luedke (CPE)

Tacoma, 98401
Franciscan Health Services
PO Box 2197
Rev. Arthur A. Schmidt (CPE)

Tacoma, 98415
Tacoma MultiCare Health System
PO Box 5299
Rev. Dianna L. Cox

Tacoma, 98401
St. Joseph Hospital and Medical Center
PO Box 2197
Rev. Eldon L. Pickering

WISCONSIN

Appleton, 54911
Appleton Medical Center
1818 N. Meade St.
Rev. Nolan N. Gnewuch

Brookfield, 53005
Vista Health Care
450 N. Sunnyslope Rd.
Rev. Timothy L. McIntosh

Eau Claire, 54702-4105
Luther Hospital
1221 Whipple St.
Rev. P. Michael Carlson (CPE)

Eau Claire, 54701
Sacred Heart Hospital
900 W. Olmsted Ave.
Rev. Leonard B. Ellison

La Crosse, 54601
Gundersen Lutheran Hospice
811 Monitor St.
Rev. Kristine L. Linner

La Crosse, 54601-9980
Lutheran Hospital—La Crosse
1910 South Ave.
Rev. Kenneth D. Eggen

Madison, 53715
Menter Hospital
202 S. Park St.
Rev. David F. M. Carlson (CPE)

Madison, 53715
St. Mary's Hospital and Medical Center
707 S. Mills St.
Rev. Theodore K. Lindquist

Menomonee Falls, 53051
Community Memorial Hospital
W180 N8085 Town Hall Rd.;
PO Box 408
Rev. Gordon R. Putnam

Milwaukee, 53201
Froedtert Memorial Lutheran Hospital
PO Box 26099
Rev. John T. Allen

Milwaukee, 53215
St. Luke's Medical Center
2900 W. Oklahoma Ave.
Rev. Raymond C. Korry

Oshkosh, 54902
Mercy Medical Center
PO Box 1100
Rev. Michael R. Baucom
Rev. Karin M. Derenne

Racine, 53405
St. Mary's Medical Center
3801 Spring St.
Rev. Michael A. Zolnosky

Sheboygan, 53083
Sheboygan Memorial Medical Center
2629 N. 7th St.
Rev. Ronald C. Matter

Waukesha, 53186
Division for Ministry, ELCA
1009 E. Roberta Ave.
Rev. Harvey M. Bergj

Woodruff, 54568
Howard Young Medical Center
PO Box 470
Rev. Paul R. Engwall

WYOMING

Casper, 82601
Wyoming Medical Center
1233 E. 2nd
Rev. Dana C. Schroeder

LONG-TERM CARE CHAPLAINCY**CALIFORNIA**

Anahelm, 92802
Walnut Manor Lutheran Retirement Village*
891 S. Walnut St.
Rev. Donald R. Koepke

Cupertino, 95014
Sunny View Lutheran Home*
22445 Cupertino Rd.
Rev. Robert W. Andersen

Fortuna, 95540
Lutheran Home for the Aging*
2321 Newburg Rd.
Rev. John R. Henkel

Los Angeles, 90041
Solheim Lutheran Home*
2236 Merton
Rev. Edward E. Busch

Oakland, 94606
Salem Lutheran Home*
2361 E. 29th St.
Rev. Martin J. Schaefer

COLORADO

Brush, 80723
Eben Ezer Lutheran Care Center*
122 Hospital Rd.
Rev. Donald C. Thum

Edwards, 32636
Lake Creek Village
Bldg. 4 Apt. 102; PO Box 5000
Rev. Ronald J. Nordin

CONNECTICUT

Middletown, 06457
Lutheran Home of Middletown*
628 Congdon St. W.
Rev. Perry L. Beaver

FLORIDA

Deland, 32724
Florida Lutheran Retirement Center
450 N. McDonald Ave.
Rev. Ralph I. Luman

ILLINOIS

Arlington Heights, 60005
The Moorings of Arlington Hts.
811 E. Central Rd.
Rev. Wendy Larson

Mendota, 61342
Mendota Lutheran Home*
500 6th St.
Rev. Kenneth L. Merckx

Nachusa, 61057
Nachusa Lutheran Home*
1261 IL. Rt. 38; PO Box 100
Rev. Brant A. Clements

Park Ridge, 60068
St. Matthew Lutheran Home*
1601 N. Western Ave.
Rev. Frederick C. Hill

Peoria, 61614-2294
Lutheran Home of Greater Peoria
7019 N. Galena Rd.
Rev. Francis W. Johnson

Rockford, 61108-0588
Northern Illinois Hospice Association
4215 Newbury Rd.
Rev. Gary L. Hein

Wheaton, 60189
DuPage Convalescent Center
400 N. County Farm Rd.; PO Box 708
Rev. John C. Hildner

IOWA

Ames, 50010
Lutheran Social Services*—Beloit
1323 Northwestern
Rev. Thomas W. Prochnow

Cedar Falls, 50613
Cedar Falls Lutheran Home
7511 University Ave.
Rev. J. David Stewart

Council Bluffs, 51503
Bethany Lutheran Home*
7 Elliott St.
Rev. Roger K. Prescott
Rev. Noel R. Kropp

Davenport, 52804
Good Samaritan Home*
700 Waverly Rd.
Rev. Marvin L. Ehnen

Decorah, 52101
Aase Haugen Homes, Inc.*
4 Ohio St.; PO Box 510
Rev. Paul O. Hougen

Des Moines, 50316
Luther Park Health Center-
Valborg Lutheran Home*
1555 Hull Ave.
Rev. Marcus G. Engelhardt

Elk Horn, 51531
Salem Lutheran Homes*
2027 College
Rev. Stephen L. Gronseth

Le Mars, 51031
Brentwood Good Samaritan Center*
E. Hwy. 3
Rev. Cameron L. Liebenow

Mason City, 50401
Good Shepherd, Inc.*
302 2nd NE
Rev. Randy S. Nielsen

Muscatine, 52761
Lutheran Home Society*
Hershey Rd.
Rev. Robert A. Ahlstrom

Northwood, 50459
Lutheran Retirement Home, Inc.*
700 10th St. N.
Rev. Allan J. Stoa

Story City, 50248
Bethany Manor Inc.*
212 Lafayette Ave.
Rev. Ronald L. Feuerhak

Waverly, 50677
Bartels Lutheran Home*
1922 5th Ave. NW
Rev. Keith A. Tomlinson

Waverly, 50677
Bremwood Lutheran Children's Home Society*
106 16th St. SW; PO Box 848
Rev. Paul H. Schaedig

KANSAS

Lindsborg, 67456
Bethany Home*
321 N. Chestnut
Rev. Donald L. Hawk

Wichita, 67214
Lutheran Social Services*
1855 N. Hillside
Rev. Maynard A. Peterson

KENTUCKY

Jefferson Town, 40299
Good Samaritan Center*
10617 Watterson Trl.
Rev. Thomas M. BeMiller

MARYLAND

Frostburg, 21532-2099
Frostburg Village of Alleghany County*
1 Kaylor Cir.
Rev. Ellis K. Kretschmer

Rockville, 20850
National Lutheran Home for the Aged*
9701 Veirs Dr.
Rev. Richard D. Reichard
Rev. Thomas M. White

Westminster, 21158
Carroll Lutheran Village*
205 St. Mark Way
Rev. Jimmie L. Schwartz

MICHIGAN

Cadillac, 49601
Lakeview Lutheran Manor*
460 Pearl St.
Rev. Richard A. Anderson

Detroit, 48214-2691
Lutheran Social Services of Michigan*
8131 E. Jefferson
Rev. Carl E. Thomas

Dimondale, 48821
Sparrow Dimondale Center
4000 N. Michigan
Rev. Rebecca R. Ebb-Spoese

Grand Rapids, 49508
Luther Home-Luther Village*
2000 32nd St. SE
Rev. Eldor P. Panning

MINNESOTA

Albert Lea, 56007
St. John Lutheran Home*
901 Luther Pl.
Rev. Monrad V. Mandsager

Alexandria, 56308
Bethany Lutheran Homes-Bethel Manors*
1020 Lark St.
Rev. Daniel D. Christ

Alexandria, 56308
Knute Nelson Memorial Home*
420 12th Ave. E.
Rev. Russell D. Osterberg

Austin, 55912
St. Mark Lutheran Home*
400 15th Ave. SW
Rev. Myrwood A. Bagne

Bloomington, 55425-2614
Martin Luther Manor*
1401 E. 100th St.
Rev. Michael C. Carlson

Blue Earth, 56013
St. Luke's Lutheran Home*
1219 S. Ramsey
Rev. Gary L. Terrio

Brainerd, 56401
Bethany Good Samaritan Village*
804 Wright St.
Rev. LeRoy E. Nevin

Burnsville, 55337
Ebenezer Ridges Care Center
13820 Community Dr.
Rev. Donna Y. Erickson

Chicago City, 55013
Margaret S. Parnly Residence*
28210 Old Towne Rd.
Rev. Brian K. McCaffrey

Fergus Falls, 56537
Pioneer Retirement Community
1006 S. Sheridan
Rev. Harry L. Olson

Glenwood, 56334
Glenwood Retirement Homes*
719 2nd St. SE
Rev. James R. Gronewold

Hills, 56138
Tuff Memorial Home Corporation*
RR 1; Box 10
Rev. Lowell O. Berg

Hopkins, 55343
Chapel View Care Center
615 Minnetonka Mills Rd.
Rev. Vicki L. Pedersen

Litchfield, 55355
Augustana Lutheran Homes*
218 N. Holcombe Ave.; PO Box 681
Rev. Melvin E. Rau

Madison, 56256
Madison Hospital and Lutheran Home*
900 2nd Ave.
Rev. Paulus W. Pilgrim

Mankato, 56001

Mankato Lutheran Home*
718 Mound Ave.
Rev. Clair E. Johnson

Minneapolis, 55404

Augustana Home of Minneapolis*
1007 E. 14th St.
Rev. Clyde D. ("Joe") Beissel

Minneapolis, 55403

City of Lakes Transitional Care Center
110 E. 18th St.
Deaconess Diane K. Grere

Minneapolis, 55407

Ebenezer Luther Hall*
2636 Park Ave.
Rev. David M. Engelstad

Minneapolis, 55404

Ebenezer Society (Ebenezer Hall)*
2545 Portland Ave. S.
Rev. Donald C. Knudson

Minneapolis, 55417

Minneapolis Veterans Home
5101 Minnehaha Ave. S.
Rev. Neil R. Hering

Minneapolis, 55419

Mt. Olivet Homes, Chaplain
50th St. at Knox Ave. S.
Rev. Kay L. Jurgenson

Minneapolis, 55411

St. Olaf Lutheran Residence*
2912 Fremont Ave. N.
Rev. Eldon J. Underdahl

Montevideo, 56265

Luther Haven Nursing Home*
1109 E. Hwy. 7
Rev. Lois D. Knutson

Moorhead, 56560

Eventide Lutheran Home*
1405 7th St. S.
Rev. Stephen B. Streed

New Hope, 55427-3499

Ambassador Good Samaritan Care Center
8100 Medicine Lake Rd.
Rev. Beverly E. Nestingen

Northfield, 55057

Northfield Retirement Center*
900 Cannon Valley Dr.
Rev. Merle O. Tollefson

Red Wing, 55066

Seminary Memorial Home
906 College Ave.
Rev. Marian G. Eisenmann

Rochester, 55901

Samaritan Bethany Inc.
PO Box 5947
Rev. Larry L. Tantow

St. Paul, 55116

Good Samaritan of Minnesota
2177 Youngman Ave.
Rev. Gary W. Sartain (CPE)

St. Paul, 55103

HealthEast/Bethesda*
559 Capitol Blvd.
Diane R. Odermann

St. Paul, 55108

Lyngblomsten Care Center*
1415 Almond Ave.
Rev. Lloyd J. Mart

St. Paul, 55117-2099

Maplewood Good Samaritan Center
550 E. Roselawn Ave.
Rev. Ann L. Bergstrom

St. Paul, 55108

Twin City Linnea Home*
2040 W. Como Ave.
Rev. Robert A. Olson

Shoreview, 55126

Ebenezer Social Ministries
3490 Lexington Ave. N.
Rev. Bruce E. Pederson

Springfield, 56087

St. John Lutheran Home*
RR 2, PO Box 1167
Rev. Patricia E. Baglein

Willmar, 56201

Bethesda Homes*
901 Willmar Ave. SE
Rev. Bruce E. Harsberger

MONTANA**Billings, 59102**

St. John's Lutheran Home*
3940 Rimrock Rd.
Rev. John K. Mattison

Kalispell, 59901

Buffalo Hill Terrace
185 Crestline Ave.
Rev. Peter M. Ramseth

Kalispell, 59901

Immanuel Lutheran Home*
Buffalo Hill
Rev. Marshall D. Moen

NEBRASKA**Blair, 68008**

Good Shepherd Lutheran Home*
2242 Wright St.
Rev. Kenneth A. Jensen

Lincoln, 68510

Tabitha, Inc.*
4720 Randolph St.
Rev. Stanley G. Ecklund
Rev. Lawrence D. Fruhling
Rev. Janet C. Morse

NEW JERSEY**Bayonne, 07002**

Bayonne Visiting Nurse Association-Hospice
325 Broadway
Rev. Robert H. Wilson

Moorestown, 08057

Lutheran Home at Moorestown*
255 E. Main St.
Rev. Stephanie S. Steele

Ocean View, 08230

Lutheran Home at Ocean View*
2721 Rt. 9 #LHOV
Rev. Joanne S. Saxe

NEW MEXICO**Albuquerque, 87108**

Manzano Del Sol Good Samaritan Home
5201 Roma Ave. NE
Rev. Heidi S. Stache-Caldwell

NEW YORK**Brooklyn, 11207**

Wartburg Lutheran Services
2590 Fulton St.
Rev. Thomas W. Eifert

Clinton, 13323

Lutheran Homes of Central New York, Inc.*
110 Utica Rd.
Rev. Norman J. Heid
Rev. Edwin R. Kopp (CPE)

Mount Vernon, 10552

Wartburg Home
Bradley Ave.
Rev. James E. Sudbrock

New York, 10014

Village Nursing Home
607 Hudson St.
Rev. William A. Purdy

NORTH CAROLINA**Albemarle, 28002-0308**

Lutheran Nursing Homes*
PO Box 308
Rev. Joseph L. Griffin

Arden, 28704

Crescent View Retirement Community
2533 Hendersonville Rd.
Rev. Ernest W. Ridenhour

Hickory, 28601

Lutheran Nursing Homes
1265 21st St. NE
Rev. J. L. Peeler

NORTH DAKOTA**Bismarck, 58501**

Missouri Slope Lutheran Care Center*
2425 Hillview Ave.
Rev. James R. Stenslie

Fargo, 58103

Bethany Homes*
201 S. University Dr.
Rev. Elmo W. Anderson

Grafton, 58237

Lutheran Sunset Home*
333 Eastern Ave.
Rev. Peter J. Schiefelbein

Grand Forks, 58201

Valley Memorial Homes*
2900 14th Ave. S.
Rev. Daniel J. Hougum

Minot, 58702-5030

Trinity Nursing Home
305 8th Ave. NE; PO Box 5030.
Rev. Luther C. Hanaon

New Rockford, 58356

Lutheran Home of the Good Shepherd*
1226 1st Ave. N.
Rev. Charles T. Ellefson

Stanley, 58784

Mountrail Bethel Home*
PO Box 683
Mr. Benjamin K. Suelzle

Valley City, 58072

Lutheran Health Systems—
Sheyenne Care Center*
979 Central Ave. N.; PO Box 547
Rev. Lawrence E. Rytquist
Rev. Luther Peterson

Watford City, 58854

Good Shepherd Home
PO Box 564
Rev. Kerry B. Eversole
Rev. Alton V. Hillesland

Williston, 58802

Bethel Lutheran Home*
PO Box 1828
Rev. Stanley T. Dolan

OHIO**Cincinnati, 45231**

International Interim Ministry
86 Woodmill Ln.
Rev. Robert L. Browning

Cleveland, 44113
Long-Term Care Ombudsman Program*
1468 W. 25th St.
Deborah K. Nebel

Cleveland, 44113
Lutheran Center for Senior Citizens*
1468 W. 25th
Rev. Mark W. Brauer

Cleveland, 44113-2842
Lutheran Chaplaincy Service*
4100 Franklin Blvd.
Rev. Richard D. Warger

Columbus, 43219-2205
Lutheran Social Services—
Luthern Village of Columbus
935 N. Cassady Ave.
Rev. James K. Jensen

Dayton, 45459-7400
Lutheran Social Services
6430 Inner Mission Way
Rev. James V. Bosse

Toledo, 43605
The Lutheran Home at Toledo
131 N. Wheeling St.
Rev. Jerry D. Essinger

Willoughby, 44094
Breckenridge Village
36855 Ridge Rd.
Rev. Rodney E. Funk

PENNSYLVANIA

Allentown, 18103
Good Shepherd Home and
Rehabilitation Hospital*
543 St. John St.
Rev. William M. Horn

Bala Cynwyd, 19004
Mary J. Drexel Home*
238 Belmont Ave.
Rev. Arvid E. Anderson

Chambersberg, 17201
LSS of South Central Pennsylvania,
The Inn at Luther
2735 Luther Dr.
Rev. Herbert C. Spomer

Columbia, 17512
St. John Herr Estate
200 Luther Ln.
Rev. Mark T. English

Erie, 16735
Lutheran Home of Erie
1410 Ardmore Ave.
Rev. Reinhold K. Weber

Gettysburg, 17325
LSS of South Central Pennsylvania,
Gettysburg Center
1075 Old Harrisburg Rd.
Rev. Franklin X. Jiang

Hazleton, 18201
LSN-Lutheran Services Northeast
Lutheran Welfare Service—St. Luke Pavilion*
901 Stacie Dr.; PO Box 310
Rev. Joseph W. Hager

Johnstown, 15905
Allegheny Lutheran Home*
807 Goucher St.
Rev. Hans-Peter Helmers

Kane, 16735
Lutheran Home at Kane*
RR 1, Box 92AA
Rev. David H. Pfleger

Lebanon, 17042
Spang Crest Manor
945 Duke St.
Rev. Roger A. Bucy

Lewistown, 17044-1699
Ohesson Manor
276 Green Ave.
Rev. Clifford R. Miller

Lititz, 17543
Lutheran Social Services-East Region
600 E. Main St.
Rev. Timothy J. Better

Lititz, 17543
Luther Acres
250 St. Luke Dr.
Rev. Martha B. Sheaffer

Lititz, 17543
Lutheran Acres Nursing Home*
600 E. Main St.
Rev. Paul W. Smeltz
Rev. Timothy J. Better

Meadville, 16335
Bethesda Children's Home*
RR 9, Box 84
Rev. Gretchen Cranz

Middletown, 17057-2199
Frey Village*
1020 N. Union St.
Rev. Linda A. Hostetter

Millersburg, 17061
Susquehanna Lutheran Village
990 Medical Rd.
Rev. Charles H. Holland III

Philadelphia, 19119
Germantown Home*
6950 Germantown Ave.
Rev. Gary W. Kull

Selinsgrove, 17870
Penn Lutheran Village*
800 Broad St.
Rev. Timothy W. Bingman

Spring City, 19475
Southeastern Pennsylvania Veteran's Center
Veterans Dr.
Rev. Steven G. Jones

Topton, 19530
Lutheran Home at Topton*
1 S. Home Ave.
Rev. Walter A. Kuntzlerman
Rev. David M. Werley
Rev. William W. Wightman

Zelienople, 16063
Passavent Retirement Community
401 S. Main St.
Rev. Wilfred K. Goetze

SOUTH CAROLINA

Greer, 29652
Lutheran Hospice
PO Box 1353
Rev. Thomas A. Cassem

Mount Pleasant, 29464-9440
Pastoral Counseling, Inc.
1885 Rifle Range Rd.
Rev. Luria E. Cumbsee
Rev. Jean A. Vargo

White Rock, 29177
Lowman Home*
PO Box 444
Rev. Ronald N. Brown

SOUTH DAKOTA

Aberdeen, 57401
Bethesda Home of Aberdeen*
1224 S. High St.
Rev. Terri L. Appgar

Sioux Falls, 57117-5038
Good Samaritan Society*
4800 W. 57th St.; PO Box 5038
Rev. Gregory J. Wilcox

Sioux Falls, 57106-1799
Good Samaritan Village*
3901 S. Marion Rd.
Rev. K. Duane Larson

Sioux Falls, 57101
Lutheran Social Services of South Dakota*—
Heartland Ephphatha
119 S. Van Eps; PO Box 713
Rev. Eugene B. Tjarks

Sioux Falls, 57104
Sioux Falls Good Samaritan Center*
401 W. 2nd St.
Rev. Ernest W. Haygegan

TEXAS

Brenham, 77833
Kruse Memorial Lutheran Village
1700 E. Stone St.
Rev. Roger R. Semmler

Round Rock, 78664
Trinity Lutheran Home in Round Rock
1000 E. Main St.
Rev. Richard Dahlke

San Antonio, 78229
Warm Springs Rehabilitation Hospital
5101 Medical Dr.
Rev. Deana K. Voges

VIRGINIA

Norfolk, 23502
Lake Taylor Hospital
1309 Kempsville
Rev. Fred M. Ritter Jr.

Roanoke, 24018
Brandon Oaks
3804 Brandon Ave. SW
Rev. Robert Ward

WASHINGTON

Everett, 98208
Bethany at Silver Lake*
2235 Lake Heights Dr.
Rev. Gerald T. Bongard

Everett, 98201
Bethany of the Northwest*
3322 Broadway
Rev. Donald D. Hefty

Seattle, 98103
Columbia Lutheran Home*
4700 Phinney Ave. N
Rev. Thomas G. Wert

Seattle, 98133
Foss Home and Village
13023 Greenwood Ave. N
Rev. Robert G. Hillstead

Seattle, 98103
The Hearthstone*
6720 E. Green Lake Way N.
Rev. Hilary A. Bitz

Spokane, 99207
Riverview Terrace—Lutheran Care Center*
E. 1801 Upriver Dr.
Rev. John E. Anderson

Tacoma, 98406
Tacoma Lutheran Home—
Retirement Community*
1301 Highlands Pky. N.
Rev. Albert F. Gerstmann
Rev. Roy T. Johnson
Rev. Arlyn D. Saathoff

WEST VIRGINIA

Petersburg, 26847
Cretz Village
PO Box 12
Rev. Daniel J. Nascembeni

WISCONSIN

Fond du Lac, 54935-3393
Fond du Lac Lutheran Home*
244 N. Macy St.
Rev. John T. Steinbrecher
Rev. Eugene E. Wickman

Green Bay, 54304
Bay Area Lutheran Homes, Inc.*
1040 Pilgrim Way
Rev. Stanley R. Lillich

La Crosse, 54601
Bethany Lutheran Homes, Inc.*
2575 S. 7th St.
Rev. Dale L. Ruosch
Rev. Ronald J. Nordin

La Crosse, 54601
Bethany-St. Joseph Care Center
2501 Shelby
Rev. Ronald A. Nowland

Madison, 53705
Oakwood Village Health Care-
Retirement Community
6201 Mineral Point Rd.
Rev. Clyde M. Carlston

Marinette, 54143
Northland Lutheran Retirement Community*
831 Pine Beach Rd.
Rev. Waldemar Framstad
Rev. Kenneth H. Michaelis
Rev. Kenneth C. Schlueter

Menomonie, 54751
American Lutheran Home*
915 Elm Ave.
Rev. Leslie C. Peterson

Milwaukee, 53221-1701
Lutheran Social Services of Wisconsin
and Upper Michigan*
4143 S. 13th St.
Rev. David N. Larson

Milwaukee, 53225-4807
Luther Manor
4545 N. 92nd St.
Rev. David L. Shelstad

Oconomowoc, 53066
Lutheran Homes of Oconomowoc
1306 W. Wisconsin Ave.; PO Box 208
Rev. Gerald V. Goodrich

Oshkosh, 54901
Lutheran Homes of Oshkosh, Inc.*
225 Eagle St.
Rev. David R. Rumbold (CPE)
Rev. Joy F. Mortensen-Wiebe

Racine, 53406
Lincoln Lutheran of Racine
6101 16th St.
Rev. Julia D. Shreve

Racine, 53405
Lincoln Lutheran Care Center
1600 Ohio St.
Rev. Lee T. Dudycha

Racine, 53404
Lincoln Lutheran of Racine, Inc.
2000 Dominik Dr.
Rev. Fred H. Hofer
Rev. Donald A. Johnson

Racine, 53406
Lincoln Village Convalescent*
PO Box 081280
Rev. Robert M. Bleeke

Racine, 53403
Lutheran Social Services of Racine*
2711 19th St.
Rev. Dean M. Natterstad

Stoughton, 53589-1895
Skaalen Sunset Home*
400 N. Morris St.
Rev. James S. Koza
Rev. Walter O. Larson

Viroqua, 54665
Bethel Home and Service Foundation*
614 S. Rock Ave.
Rev. Kenneth N. Melby

Waupaca, 54981
Bethany Home Inc.*
1226 Berlin St.
Rev. Jonathan L. Sachs

Wittenberg, 54499
Homme Home for the Aging*
604 Webb St.; PO Box 247
Rev. Roger L. McAbee

WYOMING

Casper, 82604
Shepherd Valley Care Center*
60 Magnolia
Rev. Marvin G. Skogen

MENTAL HEALTH CARE CHAPLAINCY**CALIFORNIA**

Napa, 94550-8293
Napa State Hospital
2100 Napa Vallejo Hwy.
Rev. Robert N. Ristad (CPE)

FLORIDA

Leesburg, 34749-1000
Lifestream Behavioral Center
PO Box 491000
Rev. Jeffery L. Gainsley

Sarasota, 34239
Holy Cross Lutheran Church
3560 Bee Ridge Rd.
Rev. Carl F. Thrun

ILLINOIS

Barrington, 60010-4108
Hospice of Northeastern Illinois
410 S. Hager Ave.
Rev. Gary D. Blobaum

Chicago, 60615
Crossings Ministry
Lutheran School of Theology at Chicago*
1100 E. 55th St.
Rev. Cheryl A. Stewart-Pero

Evergreen Park, 60642
Evergreen Park Ministry—
Care and Counseling Center
Evergreen Plaza Shopping Center
Rev. Bruce W. Pangborn

IOWA

Clinton, 52732
Samaritan Health System
1410 N. 4th St.
Rev. Horst Hehr

Des Moines, 50311
Lutheran Social Services of Iowa
3116 University Ave.
Rev. Roy F. Olson

Waverly, 50677
Bremwood Lutheran Children's Home
106 16th St. SW; PO Box 848
Rev. Paul H. Shaedig

KANSAS

Salina, 67401-2814
Counseling and Growth Center, Inc.
110 W. Walnut St.
Rev. Albert F. Girtz

MARYLAND

Baltimore, 21216
Lutheran Home and Hospital
730 Ashburton St.
Rev. Arthur S. Hanson

Baltimore, 21210
Pastoral Counseling Services of Maryland
5407 N. Charles St.
Rev. Rodney A. Gatzke

MICHIGAN

Albion, 49224
Starr Commonwealth Schools
Starr Commonwealth Rd.
Rev. Kenneth T. Ponds

Flint, 48503
Genesee County Comm. Mental Health
808 N. Grand Traverse
Rev. Ralph J. Hoke

West Bloomfield, 48322
Psychological Studies—Consultation Program
7001 Orchard Lake Rd., Ste. 330-B
Rev. Paul W. Schubert

MINNESOTA

Alexandria, 56308-3465
Lutheran Social Services*
2308 S. Broadway, Ste. 6
Rev. Kenneth D. Thiele

Anoka, 55303
Anoka Metro-Regional Treatment Center
3300 4th Ave. N.
Rev. Duane J. Nelson

Burnsville, 55337
Prince of Peace Lutheran Church
200 E. Nicollet Blvd.
Rev. Bonnie M. Nash

Edina, 55435-5924
Fairview Counseling Centers
7600 France Ave., Ste. 439
Rev. Joel B. Wiberg

Fergus Falls, 56537-1200
Fergus Falls Regional Treatment Center
1400 N. Union
Rev. James O. Tonneson

Granite Falls, 56241
Project Turnabout
1507 7th
Rev. Justin H. Flak

Minneapolis, 55455
Fairview-University Medical Center
420 Delaware St. SE; PO Box 260
Rev. William H. Dexheimer Pharris

Minneapolis, 55454
Riverside Medical Center
2414 S. 7th St.
Rev. Robert G. Jamieson

St. Paul, 55108
Luther Seminary
2481 Como Ave.
Rev. Roland D. Martinson

St. Peter, 56082
St. Peter Regional Treatment Center
100 Freeman Dr.
Rev. Gordon R. Long

Willmar, 56201
Willmar Regional Treatment Center
PO Box 1128
Rev. Marlyn E. Sundheim

NEW YORK

Flushing Heights, 11367
Queens Lutheran Coalition—
Pastoral Counseling
157-16 65th Ave.
Rev. Charles R. Streich

NORTH DAKOTA

Fargo, 58122
MeritCare Medical Center
720 4th St. N.
Rev. Frank A. Ehling

Jamestown, 58402-0478
North Dakota State Hospital
1624 23rd St. SE; PO Box 476
Rev. John D. Serkland (CPE)

OHIO

Cincinnati, 45237-2652
Lewis Center
1101 Summit
Rev. Ray E. Menchhofer

Dayton, 45429-0680
Lutheran Social Services of Miami Valley*
PO Box 292680
Rev. Ernie L. Parrish

Portsmouth, 45662-3252
Behavioral Health Services/River Valley Health
2201 25th St.
Rev. O. Franklin Johnson

Springfield, 45503-3199
Oesterlen—Services for Youth, Inc.*
1918 Mechanicsburg Rd.
Rev. Ronald W. Green

Woodville, 43469
Person to Person Resource
606 W. Main St.
Rev. Paul D. Winters

OREGON

Gresham, 97030
Fairlawn Good Samaritan Village
1280 NE Kane Rd.
Rev. Donald A. Voeks

Portland, 97225
Lutheran Family Services
8925 SW Beaverton Hillsdale Hwy.
Rev. Arthur E. Ellickson

SOUTH CAROLINA

Union, 29379-0129
Union Mental Health
E. Wood St.; PO Box 129149
Rev. Carroll L. Robinson

SOUTH DAKOTA

Beresford, 57004
Lutheran Social Services*—Woodfield Center
PO Box 232
Rev. Richard L. Peterson

Irene, 57037
Broom Tree Farm, Inc.
29827 446th Ave.; RR 1, Box 165
Rev. Donald R. Berheim

TEXAS

Shiner, 77984
Trinity Lutheran Home
RR 3, Box 19
Rev. James P. Burnett

WASHINGTON

Lakewood, 98494
Western State Hospital
Fort Steilacoom Blvd.; PO Box 94500
Rev. William L. Voris (CPE)

WISCONSIN

Appleton, 54915
St. Elizabeth Hospital
1506 S. Oneida St.
Rev. David M. Morton

Eau Claire, 54701
Lutheran Social Services of
Upper Wisconsin and Michigan*
3136 Craig Rd.
Rev. Donald L. Tastad
Rev. John T. Yungerberg

Madison, 53715
Triangle Community Ministry
762 Braxton Pl.
Rev. William R. Berg

Wauwatosa, 53213
DePaul Mental Health
7514 Hillcrest Dr.
Rev. Robert F. Thays

Wauwatosa, 53226
Kairos Counseling Services
11430 W. Bluemound Rd., Ste. 100
Rev. Gary D. Heath

Wauwatosa, 53213
St. Matthew's Lutheran Church
1615 Wauwatosa Ave.
Rev. Edwin E. Winters

JAPAN

Tokyo 181
Japan Lutheran Theological College
and Seminary
3-10-20, Osawa, Mitaka-shi
Rev. James L. Sack

CORRECTIONAL CHAPLAINCY

ARIZONA

Florence, 85232
Arizona State Prison Complex
PO Box 629
Rev. Alwin O. Becker

CALIFORNIA

Martinez, 94553
Contra Costa County Adult Detention
1000 Ward St.
Rev. Duane A. Wolda

Milpitas, 95036-0068
Correction Institutions Chaplaincy
PO Box 360068
Rev. Ann Tracy Carlson

Milpitas, 95035
Correctional Institution Chaplain—Santa Clara
195 N. Main
Rev. Debra L. Slifer

Patton, 92369
Patton State Hospital
3102 E. Highland Ave.
Rev. Thomas L. Evens

Stockton, 95207
St. Joseph's Regional Medical Center
Rev. Lawrence G. Mathre

ILLINOIS

Dwight, 60420-5001
Dwight Correctional Center
PO Box 5001
Rev. Phillip R. Johnson

Taylorville, 62568
State Correctional Center in Taylorville
PO Box 1000
Rev. Richard R. Krenning

INDIANA

Terra Haute, 47808
U.S. Correctional Institute
Hwy. 63 S.
Rev. John D. Kreidler

Westville, 46391
Westville Correctional Center
PO Box 473
Rev. Jane L. Aicher

IOWA

Rockwell City, 50579
North Central Correctional Facility
313 Lainedale
Rev. Carroll D. Lang

MARYLAND

Baltimore, 21229
Community of St. Dymas
5010 Briarcliff Rd.
Rev. Charles R. Frederick
Rev. Robert W. Lowden

MICHIGAN

Plymouth, 48170
Western Wayne Correction Facility
48401 Five Mile Rd.
Rev. Sandra O. Daily

MINNESOTA

Bayport, 55003
Stillwater Correctional Facility
MCF-STW, 970 Pickett St. N.
Rev. Stephen C. Hokanson

Lino Lakes, 55014-1099
Minnesota Correctional Facility
7525 4th Ave.
Rev. David M. Berg
Rev. G. Martin Halverson (CPE)

Minneapolis, 55404
J. C. Ministries
1901 Portland Ave.
Rev. Joan Conrad

Rochester, 55903
Federal Medical Center
2110 Center St. E.; PO Box 4600
Rev. Erling Jon Midthun

St. Cloud, 56302-1000
Minnesota Correctional Facility
PO Box B
Rev. Robert E. Mader

MISSOURI

St. Louis, 63118-3968
Lutheran Ministries Assoc.
3558 S. Jefferson Ave.
Rev. Norman P. Dake

NEW YORK

Mayville, 14757
Chautaugua County Jail Chaplaincy Committee
PO Box 128
Rev. J. Kenneth Soderquist

New York, 10007
Metropolitan Correctional Center
150 Park Row
Rev. Hans C. Hoch

OHIO

Columbus, 43229
Ohio Department of Rehabilitation
and Correction
1050 Freeway Dr. N.
Rev. Marloe H. Karlen

Lima, 45802
Lima Correctional Institution
PO Box 1401
Rev. Robert F. Gibson

Orient, 43146
Pickaway Correction Institution
PO Box 209
Rev. Walter M. Lowry

PENNSYLVANIA

Eagleville, 19408
Montgomery County Correctional Facility
60 Eagleville Rd.
Rev. Frederick C. Watson

Graterford, 19426
State Correction Institute
PO Box 245
Rev. Edward A. Neiderhiser

Houtzdale, 16698-1000
State Correctional Institution at Houtzdale
State Rt. 2007; PO Box 1000
Rev. Frederick H. Bigelow

Minersville, 17954
Federal Correctional Institution—Minersville
PO Box 700
Rev. Oliver E. Brown

SOUTH CAROLINA

Columbia, 29210
Kirkland Correctional Institution
4344 Broad River Rd.
Rev. Kyuzo Miyashi

SOUTH DAKOTA

Sioux Falls, 57103
St. Dymas Lutheran Congregation
Behind Prison Walls
119 S. Van Eps; PO Box 911
Rev. Leroy J. Iseminger

Vermillion, 57069
Prison Ministry of America
1 E. Main
Rev. Edmund K. Nesselhuf

TEXAS

Big Springs, 79720
Federal Bureau of Prisons
1900 Simler Ave.
Rev. Jimmie L. Wright

Huntsville, 77342
Texas Department of Criminal Justice
PO Box 6872
Rev. Winston C. Hold

WISCONSIN

Madison, 53709
Dane County SO
City-County Bldg., Ste. GR17
Rev. Delmar L. Goetz

Milwaukee, 53202-6627
Federal Bureau of Investigation
330 Kilbourn Ave., Ste. 600
Rev. Jonathon V. Kosec

Portage, 53901
Columbia Correctional Institute
PO Box 950
Rev. Gary J. Burkum

Racine, 53403
Kenosha County Jail Chaplaincy
1436 Park Ave.
Rev. Sandra E. Roberts

**SUBSTANCE ABUSE CHAPLAINCY,
COUNSELING MINISTRY****ALASKA**

Anchorage, 99502
Providence Hospital
3200 Providence Dr.
Rev. Obed E. Nelson

CALIFORNIA

Daly City, 94017-0228
St. Timothy's Healing Community
PO Box U
Rev. Charles L. Kaidahl

Ventura, 93001
Ventura Unified School District
120 E. Santa Clara St.
Rev. William B. Weinert

ILLINOIS

Downers Grove, 60515
Rush Behavioral Health Center—DuPage Co.
2001 Butterfield Rd., Sta. 320
Rev. Carl L. Anderson
Rev. Carl R. Malin

Park Ridge, 60068
Maine Township Council on Alcoholism
1400 N. Northwest Hwy., Ste. 100
Rev. Donald M. McCrary

INDIANA

Muncie, 47303
Ball Memorial Hospital
2401 University Ave.
Rev. Kal W. Rissman

IOWA

Sioux City, 51102
Marian Health Center
PO Box 3168
Rev. Frank E. Philipp

KANSAS

Hoisington, 67544
Family Recovery Center
Clara Barton Hospital
250 W. 9th St.
Rev. James A. Lohmeyer

MAINE

York, 03909-1099
York Hospital
15 Hospital Dr.
Rev. Rueben E. Lahti (CPE)

MASSACHUSETTS

Pittsfield, 01201
Berkshire Medical Center/Hillcrest
165 Tor Ct.
Rev. Donald H. Scherling

MINNESOTA

Anoka, 55303
Anoka Metro Regional Treatment Center
3300 4th Ave.
Rev. Walter G. Hed

Brainerd, 56401
Brainerd Regional Human Service Center
1777 Hwy. 18 E.
Rev. James R. Query

Brainerd, 56401
St. Joseph's Medical Center
523 N. 3rd St.
Rev. Vern O. Broughton

Cambridge, 56303
Memorial Hospital—
Dellwood Recovery Center
725 S. Dellwood
Rev. Peter O. Lundholm

Center City, 55012-0011
Hazelden Foundation
PO Box 11
Rev. John H. Wheelock
Rev. Jeffrey V. Burnoski

Cottage Grove, 55016
Hazelden Foundation—Consultant
8511 Hillside Tr.
Rev. Thomas R. Boyer

Fergus Falls, 56538-0157
Fergus Falls Regional Treatment Center
1400 N. Union; PO Box 157
Rev. Lyle D. Hoxtell

Granite Falls, 56241
Project Turnabout
660 18th St.
Rev. Gregory P. Gabriel

Minneapolis, 55404
Cityview Health Care Center
618 E. 171st St.
Rev. Orrin R. Tietz

Moorhead, 56560
Lost and Found Ministry
PO Box 188
Rev. Paul S. Brunsberg

Plymouth, 55441
Hazelden Center for Youth and Family
11505 36th Ave. N.
Rev. Paul E. Bjorklund

NEBRASKA

Lincoln, 68512-1351
Starfish Enterprises Ltd.
4626 Southwood Dr.
Rev. Otto B. Schultz

Omaha, 68102
Lutheran Family Service*
120 S. 24th St.
Rev. Harold R. Gillaspie

Papillion, 68046
Midlands Hospital
11111 S. 84th St.
Rev. Glenn L. Schacht

OHIO

Fostoria, 44830-2231
Fostoria Community Alcohol-Drug Center
114 W. North St.
Rev. Richard M. Billings

Sandusky, 44870
Ohio Veterans Home
S. Columbus Ave.
Rev. Lanca N. Franke

PENNSYLVANIA

Allentown, 18106-3402
The Next Step
PO Box 3402
Rev. F. Alvin Dungan

SOUTH CAROLINA

Saluda, 29138
Saluda Counseling and Intervention Center
204 Ramage St.
Rev. G. Alvin Fulmer

SOUTH DAKOTA

Watertown, 57201
Luthern Social Services of South Dakota—
Watertown Counseling Service
1424 9th Ave. SE, Ste. 7
Rev. John C. Ragan

VERMONT

South Burlington, 05403
Day One Facility—Medical Center
Hospital of Vermont
200 Twin Oaks Ter., Ste. 6
Rev. Daniel H. Steinbauer

WASHINGTON

Seattle, 98104
Lutheran Compass Center*
77 S. Washington St.
Rev. Nyer W. Urness

WISCONSIN

Racine, 53403
St. Luke's Hospital
1320 Wisconsin Ave.
Rev. Robert E. Ohnstad

Sheboygan, 53081
Lutheran Social Services of Wisconsin and
Upper Michigan*
1337 Taylor Dr.
Rev. James K. McClurg

MENTAL RETARDATION, DEVELOPMENTAL DISABILITY MINISTRY

CONNECTICUT

New Britain, 06053
Hospital for Special Care
2150 Corbin Ave.
Rev. J. Roderick Rinell

ILLINOIS

Chicago, 60608-6904
Dept. of Disability and Human Development
IDHD-VAP (M626) 1640 W. Roosevelt
Rev. Michael J. Wonderlich

INDIANA

Fort Wayne, 46835-3276
Fort Wayne Developmental Center
4900 St. Joe Rd.
Rev. Robert W. Gevers

IOWA

Vinton 52349-9212
Cedar Valley Home
2591 61st St. Ln.
Rev. Howard N. Larsen

MINNESOTA

Fergus Falls, 56537
Fergus Falls Regional Treatment Center
PO Box 157
Rev. Ralph A. Pederson

NORTH CAROLINA

Morganton, 28655
Western Carolina Center
300 Enola Rd.
Rev. William E. Robertson Jr.

NEBRASKA

Axtell, 68924
Bethphage Mission of the Great Plains*
PO Box 67
Rev. Jonathan K. Jensen
Rev. William Runaas

Beatrice, 68310-0607
Martin Luther Homes of Beatrice
722 S. 12th St.; PO Box 607
Rev. William L. Jurgens

Hildreth, 68947
Rev. Larry A. Caspar, Consultant
RR 1, Box 13
Rev. Larry A. Caspar

OHIO

Napoleon, 43545-9363
Filling Home Foundation
N-160 State Hwy. 108
Rev. Denise H. Brown
Rev. Ronald G. Claussen

Williston, 43468
Lutheran Home of Mercy*
5810 N. Main St.
Rev. Donald L. Wukotich
Sister Ruth V. Harper

PENNSYLVANIA

Hamburg, 19526-1006
Hamburg State School
Hamburg Center
Old Rt. 22
Rev. Allen L. Forsman

TEXAS

San Antonio, 78203
Community Ministries in Higher Education
525 S. Mittman
Rev. Allan F. Cope

WISCONSIN

Madison, 53704
Central Wisconsin Center
317 Knutson Dr.
Rev. Karen A. Kiener

MARITIME MINISTRY

CONNECTICUT

Waterbury, 06708
Lutheran Maritime Ministry
140 Country Club Rd.
Rev. Andrew E. V. Krey

FLORIDA

Ft. Lauderdale, 33316
Seafarers' House
PO Box 13034
Rev. David G. Mesebring

MINNESOTA

Duluth, 55808
Twin Ports Ministry to Seafarers, Inc.
2024 W. 3rd St.; PO Box 16360
Rev. Norbert W. Mokros

NEW YORK

New York, 10003
The German Seamen Mission of New York
123 E. 15th St.
Rev. Clint Padgett

New York, 10003
Seafarers and International House
123 E. 15th St.
Rev. Serge A. Castigliano
Rev. William C. Fensterer
Rev. David L. Hurty

TEXAS

Houston, 77261
International Seafarers' Center
City Dock 23/Upper Level
Rev. Thomas B. Hope

VIRGINIA

Portsmouth, 23703
Norfolk Seamen's Friend Society
5305 Greenbrook Dr.
Rev. Clifford A. Olsen

WASHINGTON

Seattle, 98121
Catholic Seamen's Club
2330 1st Ave.
Rev. Vernon G. Hunt

OTHER CHAPLAINCIES

MISSOURI

St. Louis, 63114-5765
Stephen Ministries
2045 Innerbelt Business Center Dr.
Rev. William J. McKay
Rev. Gary C. Voss

PASTORAL COUNSELORS

This listing identifies ELCA-endorsed pastoral counselors certified or licensed to function as professional counselors by one or more of the following external credentialing bodies: American Association of Pastoral Counselors (AAPC), American Association for Marriage and Family Therapy (AAMFT), American Psychological Association (APA), Association for Clinical Pastoral Education (ACPE), National Board of Certified Counselors (NBCC), National Association of Certified Mental Health Counselors (NACMHC), Association of Certified Social Workers (ACSW), Association of Mental Health Clergy (AMHC), or various state licensure boards.

ARIZONA

Mesa, 85213
East Valley Interfaith Counseling Service
2024 E. University Dr.
Rev. Jonathan B. Heilner
Rev. William C. Spencer

Phoenix, 85021
College of Medicine—University of Arizona
1717 W. Northern Ave., Ste. 105
Rev. Harold T. Kriesel

CALIFORNIA

Claremont, 91711
Pastoral Counseling Service
540 W. 8th St.
Rev. Kenneth J. Dale

El Dorado Hills, 95782
St. Stephen's Lutheran Church
1001 Olson Ln.
Rev. Donald E. Schedler

Oakland, 84618
Pastoral Counseling Services of East Bay
5460 Thomas Ave.
Rev. Roy B. Futscher (CPE)

San Diego, 92120-0409
Presbyterian Counseling Center
PO Box 900409
Rev. Donovan A. Myers

COLORADO

Colorado Springs, 80906
Bethany Lutheran Church
1401 S. 8th St.
Rev. James H. Austin

Cortez, 81321
Hospice of Montezuma, Inc.
1345 S. Broadway
Rev. Patrick W. Boots

Denver, 80236
Mental Health Institute at Fort Logan
3520 W. Oxford Ave.
Rev. Harold G. Geiss (CPE)

Denver, 80226
Lutheran Family Services of Colorado*
363 S. Harlem
Rev. O. S. Chet Evenson

Golden, 80401
Pastoral Counseling Services
391 Tower Hill Cir.
Rev. Kenneth P. Mesplay

Littleton 80120
Arapahoe Mental Health Center
5984 S. Prine St.
Rev. Keith D. Long

Vail, 81658
Holy Cross Lutheran Church
PO Box 1103
Rev. Carl D. Walker

Wheat Ridge, 80033
Holy Cross Lutheran Church
4500 Wadsworth
Rev. Ben A. McCracken

CONNECTICUT

New Britain, 06107
Growth Resource and Counseling Enrichment
77 Franklin Sq.
Rev. Darrell B. Urban

Riverside, 06878-2210
Riverside Counseling Center
200 Riverside Ave.
Rev. James J. Wisecup

DELAWARE

Wilmington, 19806
St. Stephen's Lutheran Church
1301 N. Broom St.
Rev. David L. Blackwelder

DISTRICT OF COLUMBIA

Washington, 20036-8221
Pastoral Counseling/Counseling Center of
Greater Washington
Box 39 18221
Rev. John P. Martison

Washington, 20064
Catholic University of America
Dept. of Theology; 124 Caldwell Hall
Rev. Charles G. Gravenstine (CPE)

Washington, 20005
The Pastoral Counseling Institute
815 15th St. NW, Ste. 500
Rev. Robert W. Wohlfort

FLORIDA

Ft. Myers Beach, 33932-4251
Pastoral Counseling Services
3751 Estero Blvd.
Rev. C. Thomas Snapp

Miami Springs, 33166-5293
Pastoral Counseling Serv.
254 Curtiss Pky.
Rev. John H. Manrodt

Orlando, 32789
Lutheran Counseling Services of
Central Florida*
1600 S. Orlando Ave.
Rev. Melvin R. Jacob
Rev. Alfred E. Putz

Tallahassee, 32303
Faith Counseling Center, Inc.
PO Box 3923
Rev. Robert R. Lutz

Tampa, 33607-4897
Florida-Bahamas Synod, ELCA
3838 W. Cypress St.
Rev. Gary L. Harbaugh

ILLINOIS

Bloomington, 61701
Limina Institute
103 S. Clinton St.
Rev. Scott M. Olberg

Elk Grove Village, 60007-3397
Alexian Brothers Medical Center
900 Biesterfeld
Rev. C. Michael Ideran

Elmwood Park, 60635
Pastoral Counseling, Inc.
1937 N. 73rd Ave.
Rev. Kenneth L. Stangeland

Evergreen Park, 60642
Uhlich Children's Home, Midwest Family
9730 S. Western Ave., Ste. 327
Rev. Thetis R. Cromie

Oak Forest, 60452
Genesis Therapy Center
4931 W. 158th St.
Rev. Charles A. Matthei

Park Forest, 60466
Trinity Lutheran Church
2901 Western Ave.
Rev. Thomas A. Zulick

Tinley Park, 60477
Zion Lutheran Church
17100 S. 69th Ave.
Rev. Terrence G. Baeder

Wilmette, 60091
Samaritan Pastoral Counseling Center
9th and Greenleaf
Rev. Paul A. Tieman

INDIANA

Anderson, 46012-3462
Anderson School of Theology
1020 Kingsmill Dr.
Rev. Theodore A. Stoneberg

Fishers, 46038
Christ the Savior Lutheran Church
11965 N. Allisonville Rd.
Rev. Joseph M. Freeman

Fort Wayne, 46804
Lutheran Hospital of Indiana, Inc.
7950 W. Jefferson Blvd.
Rev. Victor F. Kolch

Indianapolis, 46219-0805
Community Hospital
1500 N. Ritter Ave.
Rev. James E. Gaynor

Mulberry, 46041
Mulberry Lutheran Home*
602 W. Jackson St.; PO Box 338
Rev. Keith L. Kinney

South Bend, 46635
Samaritan Counseling Center
17195 Cleveland Rd.
Rev. Keith M. Munneke

Valparaiso, 46383
Christ Lutheran Church
2610 N. Campbell St.
Rev. Jerry W. Castleman

IOWA

Cedar Falls, 50613
Pastoral Counseling, Inc.
7401 University Ave.
Rev. Dennis E. Bauer

KANSAS

Shawnee Mission, 80224
Central States Synod Counseling Service
6400 Glenwood St., Ste. 210
Rev. Paul J. Bauermeister

LOUISIANA

Mandeville, 70448
Pastoral Counseling
362 Winchester Cir.
Rev. Walton H. Ehrhardt

MARYLAND

Annapolis, 21401
Maryland Institute of Pastoral Counseling
104 Forbes St., Ste. 205
Rev. Robert B. Lantz (CPE)
Rev. Paul M. Orso
Rev. David G. Berg

Baltimore, 21210
Pastoral Counseling Services of Maryland
5407 N. Charles St.
Rev. Gary T. Bilbie

Columbia, 21045
Loyola College in Maryland
7135 Minstrel Way, Ste. 101
Rev. John R. Compton

Ocean City, 21842
St. Peter's Lutheran Church
10301 Coastal Hwy.; PO Box 1983
Rev. Harry L. Wolpert

Rockville, 20850
Adventist Healthcare
9901 Medical Center Dr.
Rev. Miles C. Stine (CPE)

MASSACHUSETTS

Boston, 02215
Danielsen Institute at Boston University
185 Bay State Rd.
Rev. Donovan L. Hommen

Falmouth, 02540-2599
Falmouth Hospital
100 Ter Heun Dr.
Rev. Allan C. Page

Pittsfield, 01201
Berkshire Medical Center
725 North St.
Rev. Carl K. Towley (CPE)

Worcester, 01605-3936
Boston Road Clinic
324 Gore St.
Rev. Howard Mathisen

MICHIGAN

Ann Arbor, 48103
Interfaith Counseling
502 E. Huron
Rev. Wilson A. Kotchenruther

Bay City, 48706
Behavioral Medical Center
3442 Wilder Rd.
Rev. William N. Nicholson

Royal Oak, 48072-2793
William Beaumont Hospital
3601 W. Thirteen Mile Rd.
Rev. Charles W. Richter

Whitehall, 49461
Pastoral Counseling, Inc.
205 W. Obell St.
Rev. Larry L. Foster

MINNESOTA

Golden Valley, 65427
Institute for Christian Living
7575 Golden Valley Rd., Ste. 135
Rev. Vernon J. Bittner (CPE)

Isanti, 55040-0087
Pastoral Counseling, Inc.
109 N. 2nd Ave.; PO Box 87
Rev. Alan R. Johnson

Lino Lakes, 55014-1099
Minnesota Correctional Facility
7525 4th Ave.
Rev. G. Martin Halvorson (CPE)

Minneapolis, 55454-1400
Riverside Medical Center
2450 Riverside S.
Rev. Mark M. Anderson (CPE)

St. Paul, 55114
Midwest Center for Personal/Family Counseling
2550 University Ave., Ste. 335N
Rev. Robert D. Hurlbut

St. Paul, 55105
St. Paul Area Council of Churches
1671 Summit Ave.
Rev. Thomas A. Duke

Stillwater, 55802
Trinity Lutheran Church
115 N. 4th St.
Rev. Lee C. Sather

MISSOURI

Kansas City, 64112
Midwest Christian Counseling Center
4520 Madison Ave., Ste. 301
Rev. David A. Miller

St. Louis, 63141
Care and Counseling
12145 Ladue
Rev. Jan S. Worms

St. Louis, 63108
Lutheran Family and Children Services
of Missouri
4201 Lindell Blvd., Ste. 400
Rev. Donald E. Thuss

St. Louis, 63114-5765
Stephen Ministries
2045 Innerbelt Business Center Dr.
Rev. Kenneth C. Haugk

St. Louis, 63110
Washington University School of Medicine
4940 Audubon Ave.
Rev. Barry A. Hong

NEBRASKA

Lincoln, 68506
Pastoral Counseling of Lincoln
3818 Sheridan Blvd.
Rev. Steven E. Liechti

NEW JERSEY

Budd Lake, 07828
Agape Pastoral Counseling Center
Abiding Peace Lutheran Church
305-311 Rt. 46
Rev. Lois L. Baucom

Camden, 08103-1489
Cooper Hospital-University Medical Center
1 Cooper Plz.
Rev. Robert W. Cholke (CPE)

Haddon Heights, 08035
Family Institute of South Jersey
105 8th Ave.
Rev. Peter D. Fish

Manasquan, 08736-2914
Pastoral Counseling
5 Osborn Ave.
Rev. Stephen O. Olson

Princeton, 08542-0803
Princeton Theological Seminary
PO Box 821
Rev. Scott H. Hendrix

NEW YORK

Crestwood, 10707-1322
PsychResources
351 Crestwood Ave.
Rev. Fred E. Wietfeldt Jr.

Hempstead, 11550
Lutheran Family of Community Services
103 Mead Rd.
Rev. Theodore S. Grant

Ithaca, 14850
Hospice Care
172 E. King Rd.
Rev. James A. Geuder

North Tonawanda, 14120-3133
Samaritan Pastoral Counseling Center
322 Old Falls Blvd.
Rev. Ronald L. Majeroni

New York, 10001
Blanton-Peale Institute
3 W. 29th St.
Rev. B. Don Hagedorn Jr.

New York, 10006
Psychotherapy and Spirituality Institute
74 Trinity Pl.
Rev. William E. Eschen

New York, 10003
Seafarers and International House
123 E. 115th St.
Rev. Serge A. Castigliano (CPE)

South Huntington, 11746-2734
The Healing Path Center
23 Columbus Dr.
Rev. Toby L. Tobias

Syracuse, 13204
House of Prayer
101 Dudley St.
Rev. Alice D. Moberg-Sarver

NORTH CAROLINA

Charlotte, 28209-0303
Lutheran Family Service
5108 Park Rd., Ste. 212
Rev. Ulrich C. Columbus

Charlotte, 28209
Lutheran Family Services in the Carolinas*
4108 Park Rd., Ste. 212
Rev. William L. Mitcham

Durham, 27707
Pastoral Care and Counseling Institute
3325 Chapel Hill Blvd., Ste. 220
Rev. David M. Franzen (CPE)

Lexington, 27292
Holly Grove Lutheran Church
212 Holly Grove Church Rd.
Rev. Michael W. Evans

North Wilkesboro, 28659
Life Enrichment Center of West North Carolina
PO Box 1656
Rev. S. Steven Durcan Jr.

Raleigh, 27606
Pastoral Counseling
1704 E. Bridgeford
Rev. Anne Marie Nuechterlein

Winston-Salem, 27103
North Carolina Baptist Hospital—
Pastoral Counseling Center
300 S. Hawthorne Rd.; Hospital Box 1097
Rev. Carla Lang

OHIO

Cincinnati, 45246
Lutheran Social Services of Miami Valley*
11370 Springfield Pike
Rev. Steven L. Griesser

Cincinnati, 45236
Pastoral Psychotherapy Institute
8035 Hasbrook Rd., Ste. 300
Rev. Robert L. Heiliger

Columbus, 43221
Pastoral Counseling Services
1480 W. Lane Ave.; PO Box 21556
Rev. John D. Stroup

Dayton, 45409-2756
Pastoral Counseling, Inc.
30 E. Apple St., Ste. 5250
Rev. Larry R. Welin

Sylvania, 43560
Samaritan Counseling Center of Toledo
6465 Monroe St.
Rev. R. Reuben Drefs (CPE)

OREGON

Portland, 97202-1900
Pastoral Counseling, Inc.
3414 SE Waverleigh Blvd.
Rev. Elmer Laursen (CPE)

Portland, 97205
Pastoral Counseling Services
833 SW 11th, Ste. 424
Rev. Jules J. Auger

Portland, 97205
Pastoral Counseling Services
833 SW 11th, Ste. 422
Rev. James D. Boyer

PENNSYLVANIA

Allentown, 18103
Pastoral Counseling Service
Regency Towers, Ste. 1P; 1600 Lehigh Pky.
Rev. Christopher N. Hershman

Greensburg, 15601
First Evangelical Lutheran Church
246 S. Main St.
Rev. Craig T. Hess

Mohnton, 19540-9609
Robeson Evangelical Lutheran Church
RR 1, Box 1525
Rev. Carl R. Adams

Pittsburgh, 15206
Pittsburgh Pastoral Institute
6324 Marchand
Rev. Beverly J. R. Aurand
Rev. Carl A. Jensen

Riegelsville, 18077
St. Peter's Lutheran Church
PO Box 188
Rev. Stephen F. Blank

Shillington, 19607
Pastoral Counseling, Inc.
14 Philadelphia Ave.
George G. Kinney

Stroudsburg, 18360
Family Treatment Associates
117 Broad St.
Rev. Glen T. Segond

Topton, 19562
Lutheran Home at Topton*
1 S. Home Ave.
Terry A. Lieb

Topton, 19562
Trinity Lutheran Church
PO Box 37
Rev. F. Thomas Lichner

University Park, 16802
Pennsylvania State University
112 Eisenhower Chapel
Rev. Gregory P. Harbaugh

West Reading, 19602
Reading Hospital and Medical Center
6th and Spruce
Rev. Gregory A. Stoddard (CPE)

Wexford, 15090
Trinity Evangelical Lutheran Church
2500 Brandt School Rd.
Rev. Frederick P. Schenker

Zelienople, 16063
Lutheran Youth and Family Services—
Community Counseling Centers
PO Box 70
Rev. David Matthews

Zelienople, 16063
Passavant Retirement Home and Health
Center
401 S. Main St.
Rev. David C. Baker

SOUTH CAROLINA

Columbia, 29201
Lutheran Counseling Center*
2001 Assembly St., Ste. 203
Rev. Henry M. McKay

Columbia, 29204
Pastoral Counseling Services
3401 Trenholm Rd.
Rev. Mack C. Branham Jr.

Rock Hill, 29731
Pastoral Counseling
120 Saluda St.
Rev. Guy H. Shealy

TENNESSEE

Knoxville, 37918-5209
Pastoral Counseling, Inc.
6809 Cochise Dr.
Rev. David S. Bradford

Knoxville, 37920-6999
University of Tennessee Medical Center
1924 Alcoa Hwy.
Rev. George E. Doebler

Nashville, 37205-2052
Pastoral Counseling and Consultation Center
of Tennessee
100 Vine Ct.
Rev. Evon A. Flesberg
Rev. Cindy S. Schnasa Jacobsen

Tulahoma, 37388-3169
Trinity Lutheran Church
705 Wilson Ave.
Rev. Garry A. Vogelwohl

TEXAS

Brenham, 77833-5514
Lutheran Social Services of the South, Inc.
8221 S. Day St., Ste. 415
Rev. Donald L. Cole

Dallas, 75225
Preston Centre Counseling Association
8222 Douglas Ave., Ste. 820
Rev. Terry G. Germann

Fort Worth, 76129
Brite Divinity School, TCU
PO Box 32923
Rev. Howard W. Stone

Inez, 77968-0309
Pastoral Counseling, Inc.
PO Box 309
Rev. Paul E. Rowley

Midland, 79711-0312
Glenwood Hospital
PO Box 60312
Rev. Ronald E. Meyer

New Braunfels, 78132
Still Waters
250 Loeffler Ln.
Rev. H. Kenneth K. Loeffler

San Antonio, 78217
Southwestern Texas Synod, ELCA
PO Box 171270
Rev. Lynn Schudy Ziese

Seguin, 78156-1049
Guadalupe Valley Christian Counsel
304 W. Mountain; PO Box 1049
Rev. Timothy W. Brunn

Wichita Falls, 76308
Taft Counseling Center
4722 Taft Blvd., Ste. 7
Rev. Marguerite S. Oetjen

UTAH

Mendon, 84325-0374
Pastoral Counseling and Psychotherapy
PO Box 374
Rev. Victor H. Nelson

VIRGINIA

Charlottesville, 22903
Counseling Services
1149 Rose Hill Dr.
Rev. Gregory J. Briehl

Fairfax, 22032
Pastoral Counseling, Inc.
4803 Jennichelle Ct.
Rev. D. Mark Cooper (CPE)

Newport News, 23606-4217
Peninsula Pastoral Counseling Center
707 Gum Rock Ct.
Rev. Daniel L. Jungkuntz

WASHINGTON

Bellevue, 98009
Lutheran Counseling Network*
9625 NE 8th; PO Box 3582
Rev. Paul F. Shoup
Rev. Penelope A. Guntermann

Everett, 98201-2559
Lutheran Counseling Network*
2702 Rockefeller
Rev. Michael T. Clifford

Federal Way, 98003
Lutheran Counseling Network
2415 S. 320th St.
Rev. Douglas A. Anderson
Rev. Joanna D. Robinson-Neuberger

Issaquah, 98029-9206
Pastoral Counseling
3607 228th Ave. SE
Rev. Jack E. Everette

Kennewick, 99336
Tri-Cities Chaplaincy
2108 W. Entiat Ave.
Rev. Gilbert J. Roth

Lynwood, 98036-5919
Pastoral Counseling, Inc.
6307 196th SW, Ste. 201
Rev. Charles R. Davis

Mountlake Terrace, 98070
Lutheran Social Services*
6920 220th St. SW
Rev. Jeffrey J. Larson

Seattle, 98155
Life Enrichment Center
16903 32nd Pl. NE
Rev. Paul R. Stone

Seattle, 98155
Lutheran Counseling Network*
PO Box 55518
Rev. Donald W. Smith

Seattle, 98136
Pastoral Counseling Services
6920 California SW, Ste. 24
Rev. Eldon L. Olson

Seattle, 98115
Presbyterian Counseling Service
564 NE Ravenna Blvd.
Rev. Douglas A. Anderson
Rev. Robert G. Zimmermann

Shoreline, 98177
First Lutheran of Richmond Beach
18354 8th Ave. W
Rev. Richard V. Anderson

WISCONSIN

Kenosha, 53143-5540
Pastoral Counseling
7407 5th Ave.
Rev. Robert R. Scheuermann

Milwaukee, 53216
Capitol Drive Lutheran Church
5229 W. Capitol Dr.
Rev. Lowell J. Timm

River Falls, 54022
Ezekiel Lutheran Church
202 S. 2nd St.
Rev. William D. Montgomery

Watertown, 53094
Temenos Counseling Service
130 Harding St.
Rev. Frederick R. Gustafson Jr.

WEST VIRGINIA

Wheeling, 26003
St. James Lutheran Church—
Pastoral Counseling Services
1409 Chapline St.
Rev. Timothy L. Landers

LUTHERAN SERVICES IN AMERICA

LUTHERAN SOCIAL MINISTRY ORGANIZATIONS

As of September 22, 1999

The listed social ministry organizations include all member organizations of Lutheran Services in America that are affiliated with the ELCA and/or recognized by the LCMS. Inquiries regarding specific services of any social ministry organization should be addressed directly to the organization. Corporate offices are identified with a dot (•). Lutheran Church—Missouri Synod organizations are identified with a number symbol (#). Inter-Lutheran organizations are identified with an asterisk (*). Services offered at each location are identified by the following code:

- 1—Health Ministries
- 2—Housing Ministries
- 3—Social Services
- 4—Residential Services
- 5—Chaplaincy Services

ALABAMA

- **Montgomery, 36123-1565**
Lutheran Ministries of Alabama
PO Box 231565
334/832-9006
E-mail: LMAExDir@aol.com
Mark Cerniglia
Services: 3
- **Montgomery, 36109-0587**
Lutheran Ministries of Central Alabama
PO Box 3587
334/279-1214 (phone and fax)
Mike Twiss
Services: 2, 3

ALASKA

- **Anchorage, 99507-4314**
Alaska Children's Services, Inc.
4600 Abbot Rd.
907/346-2101; Fax: 907/346-2748
E-mail: akchild@sinbad.net
Web site: www.acs.ak.org
James Maley
Services: 3, 4, 5
- Anchorage, 99507-4314**
Community Programs
2518 E. Tudor Rd.
907/562-5340, Ext. 22
Jeri Fairley
Services: 3, 4
- Anchorage, 99507-4314**
Alaska Children's Services, Inc.
Jesse Lee Campus
4600 Abbot Rd.
907/346-2101
Judy Sullivan-Pickens
Services: 3, 4, 5
- Anchorage, 99508**
Alaska Children's Services, Inc.
Maplewood Campus
1911 and 1920 E. 24th Ave.
907/258-6956
Judy Sullivan-Pickens
Services: 3, 4, 5
- **Anchorage, 99503**
Lutheran Social Services of Alaska, Inc.
2606 C St., Ste. 2B
907/272-0643; Fax: 907/272-5728
E-mail: larryj@sinbad.net
Rev. Larry J. Jorgenson
Services: 2, 3, 4

ARIZONA

- **Phoenix, 85004**
Lutheran Social Ministry of the Southwest
1124 N. 3rd St.
602/271-0828; Fax: 602/271-4754
Gary L. Tate
Services: 3

Glendale, 85303
Westside Pantry and Referral Service
7310 W. Camelback Rd.
623/848-8278
Traci Gruenberger
Services: 3

Mesa, 85205
East Valley Adult Day Care Center
1125 N. Power Rd.
480/832-2465
Jody Wood
Services: 3

Mesa, 85205
East Valley HelpCare
4830 E. Main
480/654-4539
Traci Gruenberger
Services: 3

Phoenix, 85015
Adoption Center
2020 W. Indian School Rd.
602/248-8248; 800/552-6149
Fax: 602/248-4968
Art Rojas
Services: 3

Phoenix, 85015
Job Net—Statewide
2020 W. Indian School Rd., Ste. E-26
602/248-4400; 520/327-2800

Phoenix, 85004
Life Counseling
1124 N. 3rd St., Ste. 1
602/258-3180; Fax: 602/271-4754
Lynn Baker
Services: 3

Phoenix, 85015
Phoenix Service Center
2020 W. Indian School Rd.
602/248-4400
Traci Gruenberger
Services: 3

Phoenix, 85015
Refugee Resettlement Program
2020 W. Indian School Rd., Ste. E-26
602/248-4400

Tucson, 85712
Daybreak Day Health and
Respite Care Center
Streams in the Desert Lutheran Church
5360 E. Pima St.
520/325-1114

Tucson, 85719
FIRST—Family Information, Referral and
Support Team
1946 E. Helen St.
520/327-2800
Crisis Hotline: 520/918-4673

Tucson, 85719
LSS/Southwest—
Tucson Area Office
1946 E. Helen St.
520/327-2800; Fax: 520/327-3993
Lynn Baker
Services: 3

Tucson, 85719
LSS/Southwest—
Tucson HelpCare
1946 E. Helen St.
520/327-2800

- **Bethphage**
Omaha, NE
Phoenix, 85021
Bethphage
2228 W. Northern Ave., Ste. B210
602/864-6030; Fax: 602/864-1513
D. Jay Orr
Services: 3, 4

- **The Evangelical Lutheran Good Samaritan Society**
Sioux Falls, SD

Benson, 85602-6988
Quiburi Mission Samaritan Center
850 S. Hwy. 80
520/586-2372; Fax: 520/586-7003
Willie Common
Services: 1, 2

Mesa, 85205-7446
Good Shepherd Villa
5848 E. University Dr.
480/981-0098; Fax: 480/396-3023
Claudia Sajejic
Services: 1, 2

Peoria, 85345-7340
Good Shepherd Retirement Center
10323 W. Olive
602/875-0100
Allan Tramel
Services: 1, 2, 3, 4, 5

Prescott, 86301-1741
Prescott Samaritan Village
1030 Scott Dr.
520/778-2450; Fax: 520/778-5251
Paula Kneisl
Services: 1, 2

Prescott Valley, 86314
Prescott Valley Samaritan Center
3380 N. Windsong Dr.
520/775-0045; Fax: 520/775-2777
Gerald Hodges

Prescott, 86301-1755
Samaritan Village Tower
1075 Ruth St.
520/778-3302
Shirley Haag
Services: 1, 2

- **#Good Shepherd Home of the West**
Fountain Valley, CA

Phoenix, 85015
Good Shepherd Home of the West
1628 W. Camelback Rd.
602/532-9715; Fax: 602/248-0436

ARKANSAS

• **The Evangelical Lutheran
Good Samaritan Society**
Sioux Falls, SD

Fairfield Bay, 72068-3136
Good Samaritan Indian Rock Village
265 Dave Creek Pky.
501/884-3210; Fax: 501/884-6800
Carlene Whitney
Services: 1, 2

Hot Springs Village, 71909-6101
Good Samaritan Cedar Lodge
121 Cortez Rd.
501/922-2000; Fax: 501/922-4068
Katheryn Piphoo
Services: 1, 2

Mountain Home, 72653-5813
Mountain Home Good Samaritan Village
3031 Turnage Dr.
870/425-2494; Fax: 870/424-2036
Rick Woesch
Services: 1, 2

CALIFORNIA

•• **Alhambra, 91803**

Lutheran Social Services of
Southern California (Ill)
2424 S. Fremont Ave.
626/570-5200; Fax: 626/570-5210
Richard D. Stahlke, Interim
Services: 3

Alhambra, 91803
LSS Foundation of Southern Calif.
2424 S. Fremont Ave.
626/570-5200; Fax: 626/570-5210
Robert C. Peper
Services: Planned Giving/Wills and Trusts

Long Beach, 90813
LSS/Southern Calif.—Long Beach
1611 Pine Ave.
562/599-1321
Ruth Foelber
Services: 3

Orange, 92667
LSS/Southern Calif.—Orange County
704 N. Glassell
714/771-2969; Fax: 714/771-6230
Burt Winer
Services: 3

Pasadena, 91107
Avanti Adult Services
60 N. Daisy
626/564-0191; Fax: 626/564-8521
Karen Ingram
Services: 3

Pasadena, 91106
Hill House
529 N. Hill Ave.
Services: 2

Riverside, 92503
Genesis
3772 Taft St.
909/689-7847
Dale Evola
Services: 2, 3

San Diego, 92103
LSS/Southern Calif.—San Diego
3101 4th Ave.
619/291-8722; Fax: 619/291-8724
Neil Longo
Services: 3

Thousand Oaks, 91360
LSS/Southern Calif.—Ventura and
Santa Barbara Counties
80 E. Hillcrest Dr., Ste. 215
805/497-6207; Fax: 805/497-2607
Services: 3

Van Nuys, 91401
LSS/Southern Calif.—San Fernando Valley
6425 Tyrone Ave.
818/901-9480; Fax: 818/901-9481
Jerome Nilssen
Services: 2, 3

• **Burbank, 91504**
The Paragon Foundation (I)
2835 N. Naomi St., Ste. 300
818/729-8107; Fax: 818/729-8200
Gary L. Wheeler
Services: 1, 2, 3, 4

• **Burbank, 91504**
California Lutheran Homes and
Community Services
2835 N. Naomi St., Ste. 300
818/729-8104; Fax: 818/729-8200
Gary L. Wheeler
Services: 1, 2, 3, 4, 5

Alhambra, 91803
Intermet Homecare—Alhambra
2415 S. Whitney Dr.
626/300-1105; Fax: 626/308-0134
Lucy Banuelos

Alhambra, 91803
Lutheran Health Facility of Alhambra
2021 Carlos St.
626/570-5693; Fax: 626/570-5289
Gil Moore
Services: 1, 3, 5

Alhambra, 91803
The Alhambra
2400 S. Fremont Ave.
626/269-6211; Fax: 626/570-5997
Gil Moore
Services: 1, 5

Altadena, 91001
Altadena Vistas Apts.
815 E. Calaveras St.
626/794-6080
Services: 2

Anaheim, 92802
Walnut Manor
891 S. Walnut St.
714/776-7150; Fax: 714/239-6276
Kate Whitehouse
Services: 1, 3, 4, 5

Anaheim, 92802
Walnut Manor Care Center
1401 W. Ball Rd.
714/776-7150; Fax: 714/239-6297
Kate Whitehouse
Services: 1, 3, 5

Burbank, 91504
CARING
2835 N. Naomi St., Ste. 300
818/729-8103; Fax: 818/729-8200
Nancy Spring
Services: 2

Burbank, 91504
The Intermet Group
2835 N. Naomi St., Ste. 300
818/729-8100; Fax: 818/729-8200
Gary Wheeler/Mort Swales
Services: 1, 2, 3, 4

Carlsbad, 92008
Carlsbad by the Sea
2855 Carlsbad Blvd.
760/729-2377; Fax: 760/729-9045
Gary Stork
Services: 1, 3, 4, 5

Carlsbad, 92008
Lutheran Health Facility of Carlsbad
201 Grand Ave.
760/729-4983; Fax: 760/729-5148
Gary Stork
Services: 1, 5

Compton, 90222
Southbay Retirement Residence
1001 Cressey St.
310/609-0110; Fax: 310/609-0112
Services: 2

Corona del Mar, 92625
Seaview Lutheran Plaza
2800 Pacific View Dr.
714/720-0888; Fax: 714/720-9214
Services: 2

Los Angeles, 90006
Pilgrim Tower
1207 S. Vermont Ave.
213/387-6541; Fax: 213/387-8734
Barbara Schwardt
Services: 2

Norwalk, 90650
Southland Lutheran Home
11701 Studebaker Rd.
562/868-9761; Fax: 562/863-0336
Services: 1, 3, 4

San Diego, 92108
Health Solutions, Inc.
7907 Ostrow St.
619/569-9551; Fax: 619/569-8226
Rick Wilson
Services: 1

• **Cupertino, 95014**
Sunny View Lutheran Home
22445 Cupertino Rd.
408/253-4300; Fax: 408/255-6015
E-mail: ron.zielske@sunny4care.com
Rev. Ronald J. Zielske
Services: 1, 2, 4, 5

Cupertino, 95014
Sunny View Manor
22445 Cupertino Rd.
408/253-4300
Rev. Ronald J. Zielske
Services: 1, 2, 3, 4, 5

Cupertino, 95014
Sunny View West
22449 Cupertino Rd.
408/253-4300
Rev. Ronald J. Zielske
Services: 2, 3, 5

• **Fortuna, 95540-2815**
Lutheran Home for the Aging of
Humboldt County, Calif., Inc.
St. Luke Manor (dba)
2321 Newburg Rd.
707/725-4467; Fax: 707/725-1848
Linda S. Wahlbaker
Services: 1, 2, 3

Fortuna, 95540-2815
Luther Manor
2321 Newburg Rd.
707/725-4467; Fax: 707-725-1848
Linda S. Wahlbaker
Services: 2, 3

Fortuna, 95540-2815
Mountain View Village
2321 Newburg Rd.
707/725-4467; Fax: 707/725-1848
Linda S. Wahlbaker
Services: 2

Fortuna, 95540-2815
Newburg Retirement Center
2321 Newburg Rd.
707/725-4467; Fax: 707/725-1848
Linda S. Wahlbaker
Services: 2

Fortuna, 95540-2815
St. Luke Manor, Meals on Wheels
2321 Newburg Rd.
707/725-4467; Fax: 707/725-1848
Linda S. Wahlbaker
Services: 1, 3

●#Fountain Valley, 92708

Good Shephard Home of the West
18350 Mount Langley St., Ste. 205
714/593-5890; Fax: 714/593-0395
Pamela McCrea
Services: 1, 2, 3, 4, 5

Fountain Valley, 92708

18350 Mount Langley St.
714/593-5890; Fax: 714/593-5890

Fremont, 94538

1335 Mowry Ave.
510/505-1244; Fax: 510/790-1050

Mission Viejo, 92691

27001 La Paz Rd., Ste. 354
714/837-4272; Fax: 714/837-3021

Portsville, 93257

637 N. Main St.
559/783-6308; Fax: 559/783-0611

● Los Angeles, 90041

Solheim Lutheran Home
2236 Merton Ave.
323/257-7518; Fax: 323/255-3544
Norma Heaton
Services: 1, 4, 5

● Oakland, 94606

Salem Lutheran Home
2361 E. 29th St.
510/534-3637; Fax: 510/534-0851
Patricia Creedon
Services: 1, 2, 3, 4, 5

Oakland, 94606

Elder Care Alliance
2361 E. 29th St.
510/434-2000; Fax: 510/434-2006
Janeane Randolph
Services: 1, 2

●*Sacramento, 95818

Lutheran Development Society
of Sacramento
2030 23rd St.
916/455-1734
Sid Grant
Services:

Sacramento, 95818

Pleasant Ridge Home
2030 23rd St.
916/455-1734
Ruth Patkowski
Services: 2, 4, 5

●*San Francisco, 94109

Lutheran Social Services of
Northern California
1101 O'Farrell St.
415/474-8400; Fax: 415/474-4824
Richard D. Stahlke
Services: 3

El Cerrito, 94530

LSS Northern Calif.—East Bay Area Office
780 Ashbury Ave., Ste. 2
510/559-7111; Fax: 510/559-7734
Debrah Elliott

Los Gatos, 95032

LSS/Northern Calif.—South Coast
Area Office
16548 Ferris Ave.
408/356-0999; Fax: 408/356-5991
Diana Vogel
Services: 3

Sacramento, 95817

LSS/Northern Calif.—Inland Area Office
2980 35th St.
916/453-2900; Fax: 916/453-2904
Rev. Paul B. Janke
Services: 3

San Francisco, 94103

LSS/Northern Calif.—North Coast
Area Office
995 Market St., Ste. 801
415/974-1083; Fax: 415/974-1173
Patricia Chiappellone
Services: 3

●#San Francisco, 94109

Lutheran Care for the Aging
1031 Franklin St.
415/441-7777
Shirley Bryant
Services: 4

Napa, 94558

Concordia Manor
2435 Sutherland Dr.
707/255-7330
Edwina Hawbecker

Napa, 94558

Rohiffs Memorial Dr.
2400 Fair Dr.
707/255-9555
Edwina Hawbecker

● Selma, 93662

Bethel Lutheran Home, Inc.
2280 Dockery Ave.
559/896-4900; Fax: 559/896-6842
C. Kaylene Steele
Services: 1, 5

● Solvang, 93483

Solvang Lutheran Home, Inc.
636 Atterdag
805/688-3283
Ronald D. Schaefer
Services: 1, 3, 4

COLORADO

● Brush, 80723

Eben-Ezer Lutheran Care Center
122 Hospital Rd.
970/842-2861; Fax: 970/842-3148
Rev. Raymond S. Larson
Services: 1, 2, 3, 4, 5

Brush, 80723

Eben-Ezer Lutheran Housing Center Corp.
1900 Edison
970/842-2371
Jamie Guzman
Services: 2, 4, 5

● Denver, 80218

Emerson Gardens
940 Emerson
303/839-5647
Beverly Johnson
Services: 2, 4, 5

● Denver, 80226

Lutheran Family Services of Colorado
363 S. Harlan St., Ste. 200
303/922-3433; Fax: 303/922-7335
E-mail: cevenson@ifscsco.org
Web site: www.ifscsco.org
Rev. Chet Evenson
Services: 1, 3

Colorado Springs, 80903-1181

LFS/Colorado—Southern Service Office
108 E. St. Vrain St., Ste. 21
719/227-7571; Fax: 719/227-7583
E-mail: gwwhite@ifscsco.org
Gwen White
Services: 1, 3

Denver, 80226

LFS/Colorado—Metro Denver Service
Office
363 S. Harlan, Ste. 200
303/922-3433; Fax: 303/922-7335
E-mail: dmoran@ifscsco.org
Dennis Moran
Services: 1, 3

Fort Collins, 80525

LFS/Colorado—Northern Service Office
3800 Automation Way, Ste. 200
970/206-4565; Fax: 970/266-1799
E-mail: sthomas@ifscsco.org
Sharon Thomas
Services: 1, 3

Lakewood, 80226

LFS/Colorado—
Lutheran Refugee Services Office
1075 S. Yukon, Ste. 200
303/980-5400; Fax: 303/980-8588
E-mail: jsoker@ifscsco.org
JoAnn Soker
Services: 3

●*Martin Luther Home Society, Inc.
Lincoln, NE

Colorado Springs, 80917

Martin Luther Homes of Colorado, Inc.
3707 Parkmoor Village Dr., Ste. 101
719/380-0451; Fax: 719/380-7140
E-mail: colosprg@mlhs.com
Michael Paoli
Services: 4

Denver, 80211

Martin Luther Homes of Colorado, Inc.
2480 W. 26th Ave., Ste. B-140
303/455-8006; Fax: 303/455-8106
E-mail: denver@mlhs.com
Dennis Busse
Services: 4

Fort Collins, 80525

Martin Luther Homes of Colorado, Inc.
109 Cameron Dr., Unit A
970/223-1751; Fax: 970/223-1781
E-mail: FCollin@mlhs.com
Sally Montgomery
Services: 4

● Bethpage

Omaha, NE

Aurora, 80014-1621

Bethpage
2620 S. Parker Rd, Ste. 210
303/369-9711; Fax: 303/752-0161
Services: 3, 4

Colorado Springs, 80916-4505

Bethpage
4180 Center Park Dr.
719/573-5878; Fax: 719/573-5979
Ann McKenzie
Services: 3, 4

Fort Collins, 80525

Bethpage
5205 S. College Ave.
970/223-3818; Fax: 970/223-5082
Lori Thompson
Services: 3, 4

Grand Junction, 81506

Bethpage
Horizon Complex
715 Horizon Dr., Ste. 485
970/245-0519; Fax: 970/241-3526
Theresa Burns-Fair
Services: 3, 4

Pueblo, 81008-2004

Bethpage
4023 Club Manor Dr.
719/545-8321; Fax: 719/545-8734
Ann McKenzie
Services: 3, 4

● The Evangelical Lutheran
Good Samaritan Society
Sioux Falls, SD

Boulder, 80302-6800

Boulder Good Samaritan Center
2525 Taft Dr.
303/449-6150; Fax: 303/449-8769
Kathy Dilger
Services: 1

Fort Collins, 80525-4000
Fort Collins Good Samaritan Village
508 W. Trilby Rd.
970/226-4909; Fax: 970/226-6976
Sherry Frlesen
Services: 1

Greeley, 80632-1508
Boñell Good Samaritan Center
708 22nd St.; PO Box 1508
970/352-6082; Fax: 970/353-2280
Art Hess
Services: 1

Loveland, 80537-7377
Loveland Good Samaritan Village
2101 S. Garfield Ave.
970/669-3100; Fax: 970/663-4526
Martyn Tande
Services: 1, 2

Simla, 80835-0038
Simla Good Samaritan Center
320 Pueblo Ave.; PO Box 38
719/541-2269; Fax: 719/541-2950
Pam Foster
Services: 1

• **#Good Shepherd Home of the West**
Fountain Valley, CA

Littleton, 80120
5630 S. Curtice St.
303/795-2061; Fax: 303/795-2873

CONNECTICUT

• **Lutheran Social Services of New England**
Natick, MA

Middletown, 06457
Luther Manor—Congregate Care
624 Congdon St. W.
860/347-7144
E-mail: LSSLManor@aol.com
Francis Mozea
Services: 1, 3, 4, 5

Middletown, 06457
Lutheran Home of Middletown
628 Congdon St. W.
860/347-7479
E-mail: LSSLHMidd@aol.com
Francis Mozea
Services: 1, 3, 4, 5

Rocky Hill, 06067
Adoption Services
2139 Silas Deane Hwy., Ste. 201
860/257-9899
E-mail: LSSAdoptCT@aol.com
Michael Walsh
Services: 3

Southbury, 06488
Lutheran Home of Southbury
990 Main St. N.
203/264-9135
E-mail: LSSLHSouth@aol.com
Judy Begley
Services: 1, 3, 4, 5

• **Bethpage**
Omaha, NE

Middletown, 06457
Bethpage
606 Congdon St. W.
860/343-5570; Fax: 860/343-5580
Andrea Schumann
Nancy Vito-Loura
Services: 3, 4

Niantic, 06357
Bethpage
291 C and D Main St.
860/691-0601; Fax: 860/691-0607
Marge Arnold
Services: 3, 4

DELAWARE

• **Wilmington, 19806-4242**
Lutheran Community Services
1304 N. Rodney St.
302/654-8886; Fax: 302/654-7460
Donna M. deBussy
Services: 1, 2, 3

• **Wilmington, 19806**
Lutheran Senior Services, Inc.
1201 N. Harrison St.
302/652-3737
Rolf F. Eriksen
Services: 2, 4

Wilmington, 19806
Luther Towers I
1201 N. Harrison St.
302/652-3737
Rolf F. Eriksen
Services: 2, 4

Wilmington, 19806
Luther Towers II
1420 N. Franklin St.
302/652-3737
Rolf F. Eriksen
Services: 2, 4

• **Martin Luther Home Society, Inc.**
Lincoln, NE

Newark, 19702
Martin Luther Homes of Delaware, Inc.
University Office Plaza
260 Chapman Rd., Ste. 104A
302/456-5995; Fax: 302/456-5998
E-mail: Newark@mlhs.com
Terry Olson
Services: 1, 2, 3, 4, 5

• **Tressler Lutheran Services**
Mechanicsburg, PA

Dover, 19901
TLS Adoption Services
1679 S. Dupont Hwy.
302/730-1205; Fax: 302/730-1208
Hazel Saunders
Services: 3

Newport, 19804
Brandywine Project
240 N. Janus St.
Penny Liu
Services: 3

Wilmington, 19808
Tressler Centers of Delaware
2 Centerville Rd.
302/995-2294
Renne Van Oot
Services: 3

• **Ken-Crest Centers**
Plymouth Meeting, PA

Dover, 19901
Ken-Crest Delaware
Lakeview Plaza, Ste. UA 1 and 2
1679 S. Du Pont Hwy.
302/734-3800; Fax: 302/734-3590
Rebecca Cassidy
Services: 2, 3, 4

DISTRICT OF COLUMBIA

• **Washington, D.C., 20011-7124**
Lutheran Social Services—
National Capital Area
4406 Georgia Ave. NW
202/723-3000; Fax: 202/723-3303
E-mail: cooperm@lssnca.org
Rev. D. Mark Cooper
Services: 1, 2, 3, 4

FLORIDA

• **Jacksonville, 32203-1514**
Lutheran Social Services of
Northeast Florida
PO Box 41514
904/632-0022; Fax: 904/632-0431
E-mail: drut44@aol.com
Dorcas Tanner
Services: 3

• **Miami Springs, 33166-5291**
Lutheran Services for the Elderly, Inc.
201 Curtiss Pky.
305/887-1565; Fax: 305/884-0488
William D. Cole
Services: 1, 2, 4, 5

Miami Springs, 33166-5291
Fair Havens Center
201 Curtiss Pky.
305/887-1565
William D. Cole
Services: 1, 2, 4, 5

• **#Oveido, 32765-9415**
Luther Haven Inc.
2041 W. State Rd.
407/365-5676; Fax: 407/366-0128
Donald Kovac
Services: 3, 4

• **Tampa, 33607-1776**
Lutheran Services Florida
2700 W. MLK Blvd., Ste. 308
813/875-1408; Fax: 813/875-1302
James Wells
Services: 3

Broward/Palm Beach:

Belle Glade, 33430
P.E.P.P.I. Head Start Program
200 SW 9th St.
561/996-1718; Fax: 561/996-0287
Shirley Walker
Services: 3

Lauderdale Lakes, 33319
Administrative Office
4675 N. State Rt. 7
954/486-4222; Fax: 954/486-9942
Services: 3

Oakland Park, 33309
Lippman Family Center
221 NW 43rd Ct.
954/568-2801; Fax: 954/568-2729

Dade/Monroe:

Miami, 33165
Employment for Refugees and Entrants
9750 Coral Way
305/559-1177; Fax: 305/559-9509
Mary Jane Gonzales-Cruz

Miami, 33134
LSS/Florida—
Administrative Office
4343 W. Flagler St., Ste. 200
305/567-2511; Fax: 305/567-2944
Elizabeth Von Werne

Miami, 33134
LSS/Florida—
Legal Services
4343 W. Flagler St., Ste. 200
305/567-2511; Fax: 305/567-2944
Moira Fisher

Miami, 33134
LSS/Florida—
Refugee Resettlement
4343 W. Flagler St., Ste. 200
305/567-2511

Perrine, 33157
Housing Programs
16201 SW 95th Ave.
305/256-6780; Fax: 305/256-6784

Perrine, 33157
Inter-Lutheran Disaster Response
16201 SW 95th Ave.
305/256-7728; Fax: 305/256-4356
Judith Bunker

Gulf Coast Region:

Century 32535
Century Office
8200 N. Century Blvd.
904/256-0850
Sharon Scott
Services: 3

Crestview, 32539
Hope House Youth Shelter
5127 Eastland St.
850/682-2374; Fax: 805/682-8495

Fort Walton Beach, 32536
Fort Walton Beach Office
51-B Yacht Club Dr.
904/664-0145; Fax: 904/664-0187
Barbara Artabasy
Services: 3

Gulf Breeze, 32561
Gulf Breeze Office
35 Gulf Breeze Pky., Ste. A
904/934-0488
Karen Faggioni
Services: 3

Milton, 32570
Milton Office
305 Berryhill Rd.
904/826-7498; Fax: 904/626-8296
Services: 3

Pensacola, 32506
Curie House Youth Shelter
4610 W. Fairfield Dr.
850/475-1090; Fax: 850/453-2866

Pensacola, 32506
LSS/Florida—
Administrative Office
4610 W. Fairfield Dr.
850/453-2772; Fax: 850/453-2666

Pensacola, 32503
Safe Haven
7008 N. Palafox St.
850/682-2374; Fax: 850/682-8495

Southwest Region:

Fort Myers, 33901
Family Preservation
3634 Central Ave.
941/278-5400; Fax: 941/278-7965

Fort Myers, 33901
OASIS—A Safe Place for Teens
3642 Central Ave.
941/278-1030; Fax: 941/278-4256

Naples, 34104
LSS/Florida—
Administrative Office
281 S. Airport Rd.
941/649-4643; Fax: 941/649-4859

Tampa Bay:

Pensacola, 32506
Gulf Coast Guardianship Services
4600 Mobile Hwy., Ste. 9-343
850/453-7557; Fax: 850/453-7560
Marcia Thompson

Sarasota, 34237
Sarasota Guardianship Services
2033 Wood St., Ste. 210
941/365-0045; Fax: 941/365-8502
Anne Ridings

Tampa, 33607
Child Care Food Program
2700 W. Dr. Martin Luther King Blvd.,
Ste. 308
813/877-9303; Fax: 813/348-4145
Rubis Castro
Services: 3

Tampa, 33607
Hillsborough Guardianship Services
2700 W. Dr. Martin Luther King Blvd.,
Ste. 200
813/877-9303; Fax: 813/348-4145

Employment Services:

Lakeland, 33801
Manpower/Polk
200 N. Kentucky Ave.
941/680-5508; Fax: 941/680-5582

Lake Worth, 33460
Refugee Employment Service
2539 N. Dixie Hwy.
561/582-4020; Fax: 561/582-8877
Ruth Pierre-Louis

Longwood, 32779
Refugee Resettlement
2140 Hwy. 434
407/869-0988
Ann Kujawa

Miami, 33134
Refugee Resettlement
4343 W. Flagler St.
305/567-2511; Fax: 305/567-2944
Ada Arauz
Services: 3

New Port Richey, 34650
Pasco/Manpower for
Refugees and Entrants
5443 Sunset Rd.
813/847-0556
Services: 3

St. Petersburg, 33703
Manpower Employment Program
7901 4th St. N., Ste. 308
813/563-9400; Fax: 813/563-0303
Elidia Soto Cavvanza

Tampa, 33607
Hillsborough/Manpower for
Refugees and Entrants
2700 W. Dr. Martin Luther King Blvd.,
Ste. 200
813/877-9303; Fax: 813/348-4145
Maria Hernandez

Tampa, 33607
Refugee and Immigration Services
2700 W. Dr. Martin Luther King Blvd.,
Ste. 200
813/877-9303; Fax: 813/348-4145
Danielle Kearney

• **Venice, 34285**
Village on the Isle
Southwest Retirement Center Inc.
920 Tamiami S.Tr.
941/484-9753
Rev. John S. Spittal
Services: 1, 2, 4

• **Winter Park, 32769**
Lutheran Counselling Services, Inc.
1600 S. Orlando Ave.
407/644-4692; Fax: 407/644-4882
E-mail: mjacobics@aol.com
Rev. Melvin R. Jacob
Services: 1

• **The Evangelical Lutheran Good Samaritan Society**
Sioux Falls, SD

Daytona Beach, 32114-4220
Olds Hall Good Samaritan Center
327 Orange Ave.
904/253-6791; Fax: 904/258-3842
Cara Ladnyk
Services: 1, 2, 3, 4

Deland, 32114-3698
Florida Lutheran Retirement Center
450 N. McDonald Ave.
904/738-0212; Fax: 904/738-5197
Jonathan Conrad
Services: 1, 2

Kissimmee, 34746-8598
Good Samaritan Health Care Center
1500 Southgate Dr.
407/846-7201; Fax: 407/846-6782
Gregory Myers
Services: 1

Kissimmee, 34746-6599
Kissimmee Good Samaritan
Retirement Village
1550 Aldersgate Dr.
407/846-7201; Fax: 407/933-3247
Andrew Applegate
Services: 1, 2

• **Bethesda Lutheran Homes and Services Inc.**
Watertown, WI

Auburndale, 33823
2608 Thornhill Rd.
Monteverde, 34756
15425 Cty. Rd. 455

GEORGIA

• **Atlanta, 30308**
Lutheran Ministries of Georgia, Inc.
756 W. Peachtree St. NW
404/875-0201; Fax: 404/875-9258
Rev. Gary L. Danielsen
Services: 1, 3

Savannah, 31405
Lutheran Ministries of Georgia, Inc.
8349 Abercorn, Ste. B
912/355-2083; Fax: 912/355-1499
Colette Balder
Services: 1, 3

HAWAII

• **The Evangelical Lutheran Good Samaritan Society**
Sioux Falls, SD

Kaneohe, 96744-5399
Pohai Nani Good Samaritan Kauhale
45-090 Namoku St.
808/236-7826; Fax: 808/247-9312
Luann Foss
Services: 1, 2

IDAHO

• **Coeur D'Alene, 83814**
Coeur D'Alene Homes, Inc.
704 W. Walnut
208/664-8119; Fax: 208/664-4810
Charles F. Kramer
Services: 1, 2, 3

Coeur D'Alene, 83814
Heritage Place, Inc.
702 W. Walnut
208/664-2680
Charles F. Kramer
Services: 1, 2

• **Idaho Falls, 83404**
Christian Counseling Services
115 E. 16th St.
208/529-4673
Kathy Taylor
Services: 3

• **The Evangelical Lutheran Good Samaritan Society**
Sioux Falls, SD

Boise, 83703-4199
Boise Samaritan Village
3115 Sycamore Dr.
208/343-7726; Fax: 208/343-8987
Dwight A. Wuenschel
Services: 1, 2

Boise, 83703-3350

Samaritan Village Apartments
3350 Collister Dr.
208/343-9504; Fax: 208/342-0483
Martha Howell
Services: 1, 2

Boise, 83703-3355

Samaritan Village Apartments-Phase 2
3360 Collister Ave.
208/343-3163; Fax: 208/342-0483
Martha Howell
Services: 1, 2

Boise, 83703-3300

The Cottage
3390 Collister Dr.
208/338-9243; Fax: 208/342-0483
Martha Howell
Services: 1, 2

Idaho Falls, 83401-2899

Idaho Falls Good Samaritan Center
840 E. Elva St.
208/523-4795; Fax: 208/552-9175
James Barta
Services: 1

Moscow, 83843-9599

Good Samaritan Village
640 N. Eisenhower St.
208/882-6580; Fax: 208/882-6569
Timothy Schneider
Services: 1, 2

Silverton, 83867-0358

Silver Wood Good Samaritan Center
405 W. 7th St.; PO Box 358
208/556-1147; Fax: 208/753-6411
Lorraine Powers
Services: 1

• **Lutheran Social Services of
Washington and Idaho**
Seattle, WA

Boise, 83707

LSS/Washington and Idaho—
Boise
420 W. Bannock
208/344-0094; Fax: 208/344-0215
David Ernat
Services: 3

ILLINOIS• **#Addison, 60101**

Lutheran Church Charities Fund
333 W. Lake St.
630/628-6442; Fax: 630/828-8796
Services: 1, 3

• ***Altamont, 62411**

Lutheran Care Center
702 W. Cumberland
618/483-6136; Fax: 618/483-5607
Jamie Zigeler
Services: 1, 3

• **#Arlington Heights, 60004**

Lutheran Home and Services for the Aged
800 W. Oakton St.
847/253-3710; Fax: 847/368-7302
Roger W. Paulsberg
Services: 1, 2, 3, 4, 5

• **Chicago, 60624-1898**

Bethel New Life
367 N. Karlov
773/826-5540; Fax: 773/826-5728
Mary Nelson
Services: 1, 2, 3

Chicago, 60624

BNL Housing Services
367 N. Karlov
773/826-5540
Kate Lane
Services: 1, 2, 4

Chicago, 60651

Beth-Anne Life Center
1150 N. Lamon
773/378-3600
Ann McKenzie
Services: 3

Chicago, 60624

Bethel-St. Gerrard's House
22 N. Kildare
773/626-0093
Cheryl Francis
Services: 1, 2

Chicago, 60624

Bethel Senior Services
4357 W. Washington Blvd.
773/921-2955
Wanda Lewis
Services: 3

Chicago, 60624

Family Wellness Center
4320 W. Madison
773/921-3632
Cheryl Francis
Services: 3

Chicago, 60651

Molade Child Care Center
4950 N. Thomas
773/626-7760
Tamara Stanford
Services: 3

• **Chicago, 60651**

Lutheran Congregations for
Career Development
1500 N. Mason
773/745-9190; Fax: 773/745-9224
Yvonne Crumpton
Services: 3

• **Chicago, 60651**

Lutheran Family Mission
1140 N. Lamon
773/287-2921; Fax: 773/287-5181
Nya Berry
Services: 1, 3

Chicago, 60651

Day Care Site I
855 N. Monticello
773/235-7637
Ethel Wright
Services: 3

Chicago, 60651

Day Care Site III
5251 W. North Ave.
773/637-2344
Debra Smith
Services: 3

Chicago, 60624

Day Care Site IV
100 N. Pulaski Rd.
773/722-4060
Ester Hinton
Services: 3

Chicago, 60651

Family Day Care Homes
1140 N. Lamon
773/287-2921
Karen Briggs Hedrick
Services: 1, 3

Chicago, 60651

Family Resource and Emergency Services
855 N. Monticello
773/235-7637
Charlette Nunnery
Services: 3

• ***Danforth, 60930**

Lutheran Home for the Aged
Development Corp.
PO Box 4
815/269-2970; Fax: 815/269-2930
Carol Peters
Services: 1, 2

Danforth, 60930

Faith Place
PO Box 4
815/269-2970; Fax: 815/269-2930

Danforth, 60930

Luther Place
PO Box 4
815/269-2970; Fax: 815/269-2930
Carol Peters
Services: 1

Danforth, 60930

Prairie Haven
PO Box 4
815/269-2970; Fax: 815/269-2930
Carol Peters
Services: 1

Danforth, 60930

Prairieview Foundation
PO Box 4
815/269-2970; Fax: 815/269-2930
Carol Peters
Judy Goldenstein

Danforth, 60930

Prairieview Lutheran Home
PO Box 4
815/269-2970; Fax: 815/269-2930
Carol Peters
Services: 1

• **Des Plaines, 60018**

Lutheran Social Services of Illinois
1001 E. Touhy Ave., Ste. 50
847/635-4600; Fax: 847/635-6764
Rev. Frederick Aigner
Services: 1, 2, 3, 4, 5

Aurora, 60506

Fox Hill Group Home
560 W. Galena Blvd.
630/892-2747; Fax: 630/906-0182
Jackie Baker
Services: 3, 4

Chicago, 60641

Behavioral Health Services—Statewide
4840 W. Byron St.
773/282-7347, Ext. 240; Fax: 773/282-9013
Aline Schultz
Services: 1, 2, 3, 4

Chicago, 60646

Community Child Care
4747 W. Peterson Ave., Ste. 403
773/282-4342; Fax: 773/725-1627
Miriam Toelle
Services: 1, 3

Chicago, 60641

Developmental Disabilities
4840 W. Byron St.
773/282-7347, Ext. 257; Fax: 773/282-9013
Kevin Bercaw
Services: 1, 2, 3, 4

Des Plaines, 60018

Community Services for Seniors
1001 E. Touhy Ave.
847/635-4636; Fax: 847/390-1426
Mary Tetzlaff
Services: 1, 3

Des Plaines, 60018

Foster Care and Adoption
1001 E. Touhy Ave.
847/635-4670; Fax: 847/390-1453
Susan Gregory
Services: 1, 3

Des Plaines, 60018

Housing Management Services for Seniors
1001 E. Touhy Ave.
847/390-1401; Fax: 847/390-1426
Jane Smaga
Services: 4

Des Plaines, 60018
 Prisoner and Family Ministry
 1001 E. Touhy Ave.
 847/635-4827; Fax: 847/390-1453
 Jane Otte
 Services: 3, 5

Dixon, 61021
 Dixon Group Home
 314 S. Ottawa Ave.
 815/284-7796; Fax: 815/288-2934
 Judy Netz
 Services: 3, 4

Marion, 62959
 Building Homes: Rebuilding Lives
 (Habitat for Humanity)
 1818 W. Main St.
 618/997-9076; Fax: 618/997-6843
 Jane Otte
 Services: 2

Nachusa, 61057
 Nachusa Lutheran Home
 1261 IL Rt. 38; PO Box 100
 815/284-7796; Fax: 815/284-6162
 Brian Smith
 Services: 3, 4

Park Ridge, 60068
 St. Matthew Lutheran Home
 1601 N. Western Ave.
 847/825-5531, Ext. 20; Fax: 847/318-6659
 John Carter
 Services: 1, 3, 4, 5

Rockford, 61107
 P.A. Peterson Center for Health
 1311 Parkview Ave.
 815/399-8832, Ext. 141; Fax: 815/399-8432
 Peggy Holt
 Services: 1, 3, 4, 5

Rockford, 61107
 Senior Services—Statewide
 1311 Parkview Ave.
 815/399-8484; Fax: 815/391-1595
 Marilyn Elliott
 Services: 1, 2, 3, 4, 5

• **Flanagan, 81740**
 Good Samaritan Home
 205 N. Adams
 815/796-2288; Fax: 815/796-2280
 Velma J. Loewen
 Services: 1, 2, 5

Flanagan, 81740
 Carefree Retirement Center
 Tina Dr.
 815/796-2288; Fax: 815/796-2280
 Velma J. Loewen
 Services: 2, 5

• **Itasca, 60143**
 Wheat Ridge Ministries
 1 Pierce Pl., Ste. 250E
 630/766-9066 or
 1/800/762-6748; Fax: 630/766-9622
 E-mail: wrmin@aol.com
 Richard W. Bimler
 Services: 1, 3

• **Mendota, 61342**
 Mendota Lutheran Home
 500 6th St.
 815/539-7439; Fax: 815/538-3400
 Chris S. Ceemus
 Services: 1, 5

• **Oak Brook, 60523-1588**
 Advocate Health Care
 2025 Windsor Dr.
 630/572-9393; Fax: 630/990-4765
 Richard R. Risk

Arlington Heights, 60005
 The Moorings
 811 E. Central
 847/437-6700
 Mary Fitzgerald
 Services: 2, 4

Barrington, 60010
 Good Shepherd Hospital
 450 W. Hwy. 22
 847/381-9600
 Russell E. Feurer
 Services: 1, 3, 5

Chicago, 60624
 Bethany Hospital
 3435 W. Van Buren St.
 773/265-7700
 Lena Dobbs-Johnson
 Services: 1, 3, 5

Chicago, 60640
 Ravenswood Hospital Medical Center
 4550 N. Winchester Ave.
 773/878-4300
 John E. Blair
 Services: 1, 3, 5

Chicago, 60611
 The Park Ridge Center
 211 E. Ontario St.
 312/266-2222
 Laurence J. O'Connell
 Services: 1, 3

Chicago, 60617
 Trinity Hospital
 2320 E. 93rd St.
 773/978-2000
 John N. Schwartz
 Services: 1, 3, 5

Downers Grove, 60515
 Advocate Hospice
 1441 Branding Ave., Ste. 240
 630/963-6800
 Nancy Kitts-Woodsworth
 Services: 1

Downers Grove, 60515
 Good Samaritan Hospital
 3815 Highland Ave.
 630/275-5900
 David M. McConkey
 Services: 1, 3, 5

Hazel Crest, 60429
 South Suburban Hospital
 7800 S. Kedzie
 708/799-8000
 Robert Rutkowski
 Services: 1, 3, 5

Oak Brook, 60523
 Advocate Home Health Care Services
 2311 W. 22nd St., Ste. 300
 630/572-1232
 Denise Keefe
 Services: 1

Oak Lawn, 60453
 Christ Hospital and Medical Center
 4440 W. 95th St.
 708/425-8000
 Coletta Neuens
 Carol Schneider
 Services: 1, 3, 5

Park Ridge, 60068
 Advocate Charitable Foundation
 205 W. Touhy
 847/384-3400
 Heather T. Hutchison
 Services: 1

Park Ridge, 60068
 Lutheran General Hospital
 1775 Dempster St.
 847/723-2210
 Kenneth J. Rojek
 Services: 1, 3, 5

• **Ottawa, 61350**
 Pleasant View Luther Home
 505 College Ave.
 815/434-1130; Fax: 815/434-3838
 Karl Norem
 Services: 1, 2, 5

• **Peoria, 61614-2294**
 Lutheran Senior Ministries
 7019 N. Galena Rd.
 309/692-4494; Fax: 309/692-4374
 Ronald H. Jaeger
 Services: 1, 2, 5

• **River Forest, 60305**
 Lutheran Child and Family Services of Illinois
 7620 Madison St.; PO Box 5078
 708/771-7180; Fax: 708/771-7184
 Web sites: www.lcfs.org
 www.meridianvillage.com
 www.campwartburg.com

Rev. Gene Svebakken
 Services: 1, 2, 3, 4, 5

Addison, 60101
 Collins Group Home
 323 W. Lake St.
 630/543-2926

Addison, 60101
 Harmony House
 343 W. Lake St.
 630/628-6448

Addison, 60101
 Lutherbrook Child and Adolescent Center
 343 W. Lake St.
 630/543-6900; Fax: 630/543-7910

Addison, 60101
 Seegers Lutheran Center
 333 W. Lake St.
 630/628-6448
 Fax: 630/628-6118; 630/628-1775

Belleville, 62221
 Metro East Area
 2408 Lebanon Ave.
 618/234-8904; Fax: 618/234-0218

Belleville, 62220
 Nice Twice Resale Shop
 116 and 118 E. Main St.
 618/233-9895

Belvidere, 61008
 1225 E. 2nd St.
 800/845-6350

Bloomington, 61701
 Trinity Lutheran Church
 801 S. Madison
 800/845-6350

Carlyle, 62231
 16996 Old State Rd.
 618/594-4322

Chester, 62233
 St. John Lutheran Church
 302 W. Holmes
 800/845-6350; Fax: 618/443-6704

Chicago, 60637
 Chicago Area Once
 6127 S. University
 773/753-0600; Fax: 773/753-1255

Chicago, 60607
 Chicago West Office
 322 S. Green St.
 312/243-6400; Fax: 312/243-1144

Chicago, 60620
 Family Visitation Center
 8248 S. Paulina
 773/723-2126; Fax: 773/723-8377

Chicago, 60638
 Gloria Dei Lutheran Church
 5259 S. Major Ave.
 800/845-6350

Chicago, 60623
 Hispanic Outreach
 3858 W. 26th St.
 773/278-7330

Chicago, 60607
 The Woman's Treatment Center
 140 N. Ashland Ave.
 312/491-8361; Fax: 312/850-9095

- Clayton**
LCFS Family Counseling
c/o Good Shepherd Lutheran Church
303 S. Jefferson
800/845-6350; Fax: 217/894-7111
- Collinsville, 62234**
409 Beltline, Ste. 140
800/845-6350 or 618/345-7351
- Decatur, 62522**
109 S. Edward
217/428-8380; Fax: 217/428-2961
- Downers Grove, 60516**
1501 87th St.
630/985-2420; Fax: 630-985-2466
- East Dundee, 6011**
Immanuel Lutheran Church
304 Main St.
800/845-6350
- East St. Louis, 62205**
4700 State St., Ste. 3
618/874-1701; Fax: 618/874-1725
- Effingham, 62401**
1310 N. Keller Dr., Ste. 10
800/845-6350
- Forest Park, 60130**
Nice Twice Resale Shop
7628 W. Madison St.
708/366-2229
- Freeport, 61032-6302**
LCFS Family Counseling
c/o Our Redeemer Lutheran Church
1320 S. Blackhawk
800/845-6350
- Gillespie, 62033**
LCFS Family Counseling
309 W. Spruce
800/845-6350
- Glen Carbon, 62034**
Meridian Village Retirement Community
101 Evergreen Ln., Ste. 5
618/288-3700; Fax: 618/288-2501
- Hardin, 62047**
Food and Clothing
200 A Cty. Rd.; PO Box 636
618/576-9023
- Harvey, 60426**
15411 S. Broadway Ave.
708/596-7464; Fax: 708/596-8307
- Kankakee, 60901**
LCFS Family Counseling
c/o St. Paul Lutheran Church
348 E. Merchant St. (street)
1580 Butterfield Trl. (mail)
800/845-6350
- La Fox, 60147**
LCFS Family Counseling
c/o Lord of Life Lutheran Church
Rt. 38 at La Fox Rd.; Box 70
800/845-6350
- Mount Vernon, 62864**
600 S. 45th St., Wells Bypass
618/242-3264; Fax: 618/242-3288
- Mount Vernon, 62864**
Mt. Vernon Area Office
Nice Twice Resale Shop
800 S. 45th St., Wells Bypass
618/242-9306
- Mount Vernon, 62864**
Southern Thirty Adolescent Center
Rt. 5, Box 152; PO Box 964
618/242-2238; Fax: 618/242-2279
- New Minden, 62263**
18047 State Rt. 177
618/478-5580; Fax: 618/478-2042
- Olney, 62450**
202 E. Main, Ste. 209
618/395-1206; Fax: 618/392-3158
- Peoria, 61614-2480**
Redeemer Lutheran Church
6801 N. Allen Rd.
800/845-6350
- Quincy, 62301-2927**
431 Hampshire St.
217/222-0106; Fax: 217/222-4914
- Salem, 62861**
Business Center South
2400 S. Broadway, Ste. 12
618/548-3771
- South Elgin, 61077**
182 Melrose, Ste. I
847/697-9714
- Sparta, 62286-0439**
1019 E. Main St.; PO Box 439
618/443-2228; Fax: 818/443-6704
- Springfield, 62704**
431 S. Grand Ave. W.
217/544-4631; Fax: 217/544-0412
- Vandalia, 62471**
728 W. Fillmore
618/283-0616; Fax: 618/283-0674
- Vandalle, 62471**
Nice Twice Resale Shop
418 W. Gallatin
618/283-4120
- Waterloo, 62298**
808 S. Church
800/845-6350 or 618/939-8660
(618) 443-2228; Fax: 618/443-6704
- Waterloo, 62298**
Camp Wartburg
5705 LRC Rd.
618/939-7715; Fax: 618/939-6288
- Waukegan, 60085**
St. Paul Lutheran Church
824 N. Lewis Ave.
800/845-6350
- Yorkville, 60560-9751**
Cross Lutheran Church
6609 Rt. 47
800/845-6350
- **River Forest, 60305**
Silent Word Media Resources
7400 W. Augusta Blvd., Ste. 24-S
708/209-3341 (v/tty) or 800/651-8292;
Fax: 708/209-3176
Philip Hyssong
Services: 3
- **Bethpage**
Omaha, NE
Macomb, 61455
Bethpage
220 N. Lafayette
309/837-5506; Fax: 309/833-3175
Kim Ford
Services: 3, 4
- **The Evangelical Lutheran Good Samaritan Society**
Sioux Falls, SD
Geneseo, 61254-1760
Geneseo Good Samaritan Village
704 S. Illinois St.
309/944-6424; Fax: 309/944-6805
Michael Olson
Services: 1
Mount Carroll, 61053-0111
Carroll County Good Samaritan Center
1006 N. Lowden Rd.; PO Box 111
815/244-7715; Fax: 815/244-3127
Jennifer Balicki
Services: 1
Prophetstown, 61277-1062
Prophet Manor
411 W. 2nd
815/537-5705; Fax: 815/537-2828
Mike Dunbar
Services: 2
- Prophetstown, 61277-1002**
Prophets Riverview
Good Samaritan Center
310 Mosher Dr.
815/537-5175; 815/537-2828
Jeanette Soleta
Services: 1
- **Martin Luther Home Society, Inc.**
Lincoln, NE
Peoria, 61604
Martin Luther Homes of Illinois, Inc.
5620 W. Plank Rd.
309/697-3724; Fax: 309/697-3725
E-mail: Peoria@mlhs.com
Steven Giebelhausen
Services: 1, 2, 3, 4, 5
Pontiac, 61764
Martin Luther Homes of Illinois, Inc.
314 N. Mill St.
615/842-4166; Fax: 815/842-4053
E-mail: Pontiac@mlhs.com
Lori Frantz
Services: 1, 2, 3, 4, 5
- **Bethesda Lutheran Homes & Services Inc.**
Watertown, WI
Aurora, 60505
Community Integrated Living Arrangement (CILA)
1037 Howell Plc., Ste. 902
Aurora, 60505
Intermediate Care Facilities (ICF/MR)
1480 Reckinger Rd.
Lincoln, 62658
705 Short 10th
Lincoln, 62658
709 15th
Montgomery, 60505
1205 S. Spencer St.
Montgomery, 60178
2264 Jericho Rd., Ste. 3A
Plainfield, 60544
605 Eastern Ave.
Springfield, 62704
400 W. Allen, Ste. 2
Springfield, 62704
1100 S. Pasfield
Springfield, 62704
Supported Living Arrangement
1112 S. Pasfield
Springfield, 62704
Supported Service Program
1138 S. Spring, Ste. B
Sycamore, 60178
711 S. Main St., Ste. B119
Sycamore, 60178
1781 Woodgate Dr.

INDIANA

- **Crown Point, 46307**
Lutheran Retirement Village
1200 E. Luther Dr.
219/663-3660; Fax: 219/662-3070
Wayne A. Hahn
Services: 1, 2, 4
- **Fort Wayne, 46816-2035**
Lutheran Homes, Inc.
6701 S. Anthony Blvd.
219/447-1591; Fax: 219/447-7369
Rev. Dwight A. Anderson
Services: 1, 2, 3, 4, 5
Fort Wayne, 46816-2045
Concord Village
6723 S. Anthony Blvd.
219/447-1591; Fax: 219/447-7369
Susan Wolpert
Services: 2, 3, 5

Fort Wayne, 46816-2035
Lutheran Home
6701 S. Anthony Blvd.
219/447-1591; Fax: 219/447-7369
Kelly L. Borror, HFA
Services: 1, 2, 3, 4, 5

Kendallville, 46755-0429
Shepherd of the Hill
351 N. Allen Chapel Rd.
PO Box 429
219/347-2256 or 219/422-8150;
Fax: 219/347-2256
Mary Drews
Services: 1, 2, 3, 4, 5

• **Fort Wayne, 46857-1329**
Lutheran Social Services of Indiana
PO Box 11329
219/426-3347; Fax: 219/424-2248
Stan Veit
Services: 2, 3, 4

Griffith, 46319
LSS NW Regional Office
1400 N. Broad St.
219/838-0996; Fax: 219/838-0999
Services: 3

• **Indianapolis, 46219**
Lutheran Child and Family Services of
Indiana/Kentucky, Inc.
1525 N. Ritter Ave.
317/359-5467; Fax: 317/322-4095
E-mail: SVENS@indy.net
Sven Schumacher
Services: 2, 3, 4, 5

Columbus, 47201
LCFS—Columbus Office
918 5th St.
812/372-1571
Rev. Edgar M. Keinath
Services: 3

Evansville, 47711
LCFS—Evansville Office
27 E. Virginia St.
812/424-5820
Joyce Donaldson
Services: 3

Indianapolis, 46219
Lutherwood Residential Treatment Center
1525 N. Ritter Ave.
317/353-8211
Suen Schumacher
Services: 4

Indianapolis, 46290-1022
Pilgrimage Center (an affiliate of LCFS)
10210 N. Meridian
317/575-9855
Rev. Max C. Blankenburg
Services: 3

Indianapolis, 46219
Sharing Place East
6024 E. 21st St.
317/359-6568
Shelley Marqua
Services: 3

Indianapolis, 46254
Sharing Place West
3976 Georgetown Rd.
317/298-3180
Elaine Adams
Services: 2, 3

Seymour, 47274
LCFS—Seymour Office
610 W. 2nd St.
812/522-9549
Rev. Edgar M. Keinath
Services: 3

• **Mulberry, 46058-9538**
Mulberry Lutheran Home, Inc.
502 W. Jackson St.
765/296-2911; Fax: 765/296-9216
Gary E. Neeley
Services: 1, 2, 3, 4, 5

Mulberry, 46058
Lutheran Community Services
112 E. Jackson St.
765/296-4520; Fax: 765/296-2226
1-800/748-9008
Beverly Brewer

Mulberry, 46058-9538
Mulberry Lutheran Village
502 W. Jackson St.
765/296-2911; Fax: 765/296-9116
David M. Hajduch

• **Richmond, 47374-1386**
Wernle Children's Home, Inc.
2000 Wernle Rd.
765/966-2506; Fax: 765/962-4210
Frank Browning
Services: 3

Richmond, 47374
Kraner Boys' Group Home
59 S. 13th St.
317/966-6944
Frank Browning
Services: 3, 4

Richmond, 47374
Mary E. Hill Youth Shelter
1400 S. 21st St.
317/966-2506
Frank Browning
Services: 3, 4

Richmond, 47374
Wernle Boy's Group Home
21 NW 5th St.
317/966-5836
Frank Browning
Services: 3, 4

• **Martin Luther Home Society, Inc.**
Lincoln, NE

Terre Haute, 47802
Martin Luther Homes of Indiana, Inc.
2740 S. 7th St.; PO Box 7057
812/235-3399; Fax: 812/235-1590
E-mail: THaute@mlhs.com
Anita Bean
Services: 1, 2, 3, 4, 5

• **Bethphage**
Omaha, NE

Granger, 46530-9680
Bethphage
6910 N. Main St.; PO Box 4
219/277-1870; Fax: 219/272-4736
Cheryl Oswald
Services: 3, 4

• **The Evangelical Lutheran Good
Samaritan Society**
Sioux Falls, SD

Jasonville, 47438-1608
Shakamak Good Samaritan Apartments
750 E. Ohio St.
812/665-2430; Fax: 812/665-2430
Dorman Clark
Services: 1, 2

Jasonville, 47438-1699
Shakamak Good Samaritan Center
800 E. Ohio St.
812/665-2226; Fax: 812/665-2229
Jon Kosiak
Services: 1

Jasper, 47547-1047
Northwood Good Samaritan Health Center
2515 Newton St.; PO Box 1047
812/482-1722; Fax: 812/634-2793
Loretta Lynn Inman
Services: 1

• **Lutheran Social Services of the
Miami Valley**
Dayton, OH

Columbus, 47203.
All Saints Manor
5500 Yellowwood
812/378-9099
E-mail: allsts.manors@juno.com

Greenfield, 46140
Good Shepherd Lutheran Manor
301 Green Meadows Dr.
317/462-8718
E-mail: gdshep.manors@juno.com
Charles Rush
Services: 2

Greensburg, 47240
Grace Lutheran Manor
737 N. West St.
812/663-6265
E-mail: grace.manors@juno.com
Charles Rush
Services: 2

Greenfield 46140
Peace Lutheran Manor
471 Green Meadows Dr.
317/462-8718
E-mail: gdshep.manors@juno.com
Charles Rush
Services: 2

Lawrenceburg, 47025
Lutheran Manor
15 Village Dr.
812/537-1305
E-mail: zion.manors@juno.com
Charles Rush
Services: 2

Madison, 47240
Hope Lutheran Manor
2020 Cragmont St.
812/273-5474
E-mail: hope.manors@juno.com
Charles Rush
Services: 2

Newcastle, 47362
Faith Manor
2238 Q Ave.
765/521-9034
E-mail: faith.manors@juno.com
Charles Rush
Services: 2

Richmond, 47374
Bethlehem Manor
1212 S. 20th St.
765/966-0816
E-mail: bthlhm.manors@juno.com
Charles Rush
Services: 2

Richmond, 47374
Consumer Credit
Counseling Service
831 Dillon Ave.
317/935-0824
Services: 3

Rushville, 46173
Bethel Manor
221 Conrad Harcourt Way
765/932-3937
E-mail: bethel.manors@juno.com
Charles Rush
Services: 2

Scottsburg, 47170
St. James Manor
1 St. James Pl.
812/752-3813
E-mail: stjms.manors@juno.com
Charles Rush
Services: 2

Union City, 47390
Trinity Manor
361 Lutheran Ter.
765/964-5305
E-mail: trinity.manors@juno.com
Charles Rush
Services: 2

•#Bethesda Lutheran Homes & Services Inc.
Watertown, WI

Lowell, 46356
110 N. Nichols St.
Valparaiso, 46383
1601 Sturdy Rd.

IOWA

• Bettendorf, 52722

Luther Manor of Scott County, Inc.
3118 Devils Glen Rd.
319/332-9250; Fax: 319/332-9250
E-mail: LMSCILM@aol.com
Howard Schmeltzer
Services: 2

Bettendorf, 52722

Luther Heights, Inc.
3116 Devils Glen Rd.
319/332-9250
Howard Schmeltzer
Services: 2

Bettendorf, 52722

Luther Knoll, Inc.
3264 Palmer Hills Ct.
319/449-8318
E-mail: lutherknoll@aol.com
Howard Schmeltzer
Services: 2

Davenport, 52807

Luther Towers, Inc.
1810 E. 38th St.
319/359-1850
Howard Schmeltzer
Services: 2

•*Council Bluffs, 51503

Bethany Lutheran Home
7 Elliott St.
712/328-9500; Fax: 712/328-2304
E-mail: bethanylut@aol.com
M. Sue Mortensen
Services: 1, 2, 5

Council Bluffs, 51503

Bethany Heights
11 Elliott St.
712/328-8228; Fax: 712/329-4058
Laura Barker
Services: 2, 4, 5

• Decorah, 52101-0510

Aase Haugen Homes, Inc.
4 Ohio St.; PO Box 510
319/382-3603
Susan Bjelland
Services: 1, 3, 4, 5

•*Des Moines, 50316

Luther Care Services
2824 E. 16th St.
515/262-5639; Fax: 515/266-0867
Denny Garland
Services: 1, 2, 5

Des Moines, 50316

Luther Park Apartments
2824 E. 16th St.
515/262-1153
Sue Garland
Services: 1, 2, 3, 4, 5

Des Moines, 50316

Luther Park Health Center
1555 Hull Ave.
515/262-5839
Dan Steen
Services: 1, 3, 4, 5

Des Moines, 50316

Valborg Lutheran Home
1101 Grandview Ave.
515/265-1629
Candy Plew
Services: 1, 2, 3, 4, 5

• Des Moines 50311

Lutheran Social Service of Iowa
3116 University Ave.
515/277-4476; Fax: 515/271-7454
E-mail: rgutman@lssia.org
Roger C. Gutmann
Services: 1, 3, 5

Ames, 50010

Beloit Lutheran Children's Home
1323 Northwestern
515/232-7262; Fax: 515/232-7416
Rod Mayes
Services: 4

Ames, 50010

LSS/Iowa—Ames Center
1323 Northwestern
515/232-7262; Fax: 515/232-7416
David N. Brown
Services: 3

Atlantic, 50022

LSS/Iowa—Atlantic Center
404 Poplar
712/243-2920; Fax: 712/243-4997
Trudy Sorensen
Services: 3

Cedar Rapids, 52403

LSS/Iowa—Cedar Rapids Center
1030 5th Ave., Ste. 2600
319/366-2374; Fax: 319/366-3849
Services: 3

Clinton, 52732

LSS/Iowa—Clinton Center
404 S. 1st St.
319/243-6200; Fax: 319/243-8210
Melody Couch
Services: 3

Council Bluffs, 51503

LSS/Iowa—Council Bluffs Center
310 W. Kanesville Blvd.
712/323-1558; Fax: 712/323-7588
Trudy Sorensen
Services: 3

Davenport, 52803

LSS/Iowa—Davenport Center
111 W. 15th St.
319/322-7419; Fax: 319/322-5339
Kristin Crafton
Services: 3

Denison, 51442

LSS/Iowa—Denison Center
105 S. 7th St.
712/263-9341; Fax: 712/263-6061
Deb Haase
Services: 3

Des Moines, 50311

LSS/Iowa—Des Moines Center
3125 Cottage Grove Ave.
515/274-4946; Fax: 515/271-7450
David Klinkenborg
Services: 3

Des Moines, 50309

Riverpoint Office Park
525 SW 5th, Ste. E
515/271-7328; Fax: 515/271-7451
David Klinkenborg
Services: 3

Dubuque, 52003

LSS/Iowa—Dubuque Center
2600 Dodge St.
319/582-0044; Fax: 319/582-7308
Melody Couch
Services: 3

Hawarden, 51023

Valley View Youth Center
1107 Oakhill Dr.
712/552-2214; Fax: 712/552-1201
Services: 4

Iowa City, 52240

LSS/Iowa—Iowa City Center
Plaza Centre 1, Ste. 300
125 S. Dubuque
319/351-4880; Fax: 319/341-9662
Services: 3

Manchester, 52057

LSS/Manchester Center
310 E. Main, Ste. 104
319/927-3281; Fax: 319/927-2103
Melody Couch
Services: 3

Mason City, 50401

LSS/Iowa—Mason City Center
1327 6th St. SW
515/423-6313; Fax: 515/424-9945
Janet Wiskus
Services: 3

Sioux City, 51106

LSS/Iowa—Sioux City Center
4240 Hickory Ln., Ste. 100
712/276-1073; Fax: 712/274-1936
Services: 3

Spencer, 51301

LSS/Iowa—Spencer Center
1812 24th Ave. W., Ste. 104
712/262-9171; Fax: 712/262-4083
Services: 3

Washington, 52353

LSS/Iowa—Washington Center
2175 Lexington Blvd.
319/653-6161
Services: 3

Waterloo, 50703

LSS/Iowa—Waterloo Center
1510 Logan
319/233-3579; Fax: 319/233-6569
Melody Couch
Services: 3

• Dubuque, 52001

Luther Manor
3131 Hillcrest Rd.
319/588-1413; Fax: 319/588-2770
Mark S. Noble
Services: 1, 2, 3, 4, 5

• Emmetsburg, 50536-1099

Lakeside Lutheran Home
301 N. Lawler St.
712/852-4060; Fax: 712/852-3083
Lisa Lowe
Services: 1

•#Fort Dodge, 50501

Lutheran Family Service
230 9th Ave. N.
515/573-3138; Fax: 515/573-3130
Rev. Eric L. Schillo
Services: 3, 5

Cedar Rapids, 52403

Executive Plaza, Ste. 304
4403 1st Ave. SE
319/393-1000; Fax: 319/393-4969

Council Bluffs, 51503

1600 S. Hwy. 275, Ste. 170
712/366-5272; Fax: 712/366-5472

Des Moines, 50322

7177 Hickman Rd., Ste. 2
515/251-4900; Fax: 515/251-7311

Fort Dodge, 50501

230 9th Ave. N.
515/573-3138; Fax: 515/573-3130

Sioux City, 51106

5400 Morningside Ave.
712/276-9000; Fax: 712/276-4917

Residential Services

Atlantic, 50022

2307 S. Olive
712/243-6440

Belle Plaine, 52208
1515 Rainbow Dr.
319/444-3211

Storm Lake, 50588
1316 N. Erie
712/732-7955; Fax: 712/732-4479

- **Madrid, 50156**
Madrid Home
613 W. North St.
515/795-3007; Fax: 515/795-2138
William Thayer
Services: 1, 2, 3, 4, 5

Huxley, 50124
Assisted Living Facility
908 N. Hwy. 69
515/597-2555
Angie Gurivs

- **Manchester, 52057**
Good Neighbor Home
105 McCarren Dr.
319/927-3907; Fax: 319/927-3929
Joy D. Mote
Services: 1, 3, 5

- **Mason City, 50401**
Good Shepherd Geriatric Center, Inc.
302 2nd NE
515/424-1740; Fax: 515/424-4260
Diane Horning
Services: 1, 2, 3, 4, 5

Mason City, 50401
Shalom Towers I, Inc.
302 2nd NE
515/424-1740; Fax: 515/424-4260
Diane Horning
Services: 1, 2, 3, 4

Mason City, 50401
Shalom Towers II, Inc.
321 4th NE
515/424-1740; Fax: 515/424-4260
Joseph C. Kempf
Michael Svejda
Services: 1, 2

Mason City, 50401
The Manor
4 3rd NW
515/424-1740; Fax: 515/424-4260
Joseph C. Kempf
Michael Svejda
Services: 1, 2

- **Muscatine, 52761-9392**
Lutheran Homes Society
2421 Lutheran Dr.
319/263-1241; Fax: 319/263-4180
Services: 1, 5

- **Northwood, 50459-0108**
Lutheran Retirement Home, Inc.
700 10th St. N.; PO Box 108
515/324-1712; Fax: 515/324-1716
Ronald L. Feuerhak
Services: 1, 2, 3, 5

- **Osage, 50461**
Faith Lutheran Home, Inc.
914 Davidson Dr.
515/732-5511; Fax: 515/732-5922
La Donna Gunderson
Services: 1, 3

- **Spencer, 51301**
St. Luke Lutheran Home
1301 St. Luke Dr.
712/262-5931; Fax: 712/262-4743
Terry D. Dandy
Services: 2

- **Story City, 50248**
Bethany Manor, Inc.
212 Lafayette Ave.
515/733-4325; Fax: 515/733-5239
Daniel R. Steen
Services: 1, 2, 3, 5

Story City, 50248
Cedar Place, Inc.
812 Cedar St.
515/733-2904; Fax: 733-5293
Daniel R. Steen
Services: 2

- **Strawberry Point, 52076**
Strawberry Point Lutheran Home
for the Aged
313 Elkader St.
319/933-6037; Fax: 391/933-2204
Joan Kelley
Services: 1, 2, 3, 4, 5

Strawberry Point, 52076
Gemand Retirement Community
313 Elkader St.
319/933-6583; Fax: 319/933-2204
Joan Kelley
Services: 1, 2, 3, 4, 5

- **Vinton, 52349**
Lutheran Home for the Aged Assn.
315 A Ave.
319/472-4211; Fax: 319/472-2256
Diane Shellhart
Services: 2, 5

Davenport, 52806
The Davenport Lutheran Home
1130 W. 53rd St.
319/391-5342
Karen Wilson

Perry, 50220
The Perry Lutheran Home
2323 E. Willis Ave.
515/465-5342
LoDeen Glaawe, Doug Wood

Vinton, 52349
The Vinton Lutheran Home
1301 2nd Ave.
319/472-4751
Kim Emrich

- **Waverly, 50677**
Bartels Lutheran Home, Inc.
1922 5th Ave. NW
319/352-4540; Fax: 319/352-2161
Debra K. Schroeder
Services: 1, 2, 3, 4, 5

- **Waverly, 50677-0848**
Lutheran Children's Home Society
(Bremwood)
106 16th St. SW; PO Box 848
319/352-2630; Fax: 319/352-0773
Jane A. Hartman
Services: 3, 4, 5

Charles City, 50616
Charles City Service Center
401 N. Main St.
515/228-8030; Fax: 515/228-8032

Independence, 50644
Independence Service Center
Pinicon Plaza
116 5th Ave. NE
319/334-3234; Fax: 319/334-3355
Services: 3

Waterloo, 50703
Waterloo Service Center
209-211 5th St.
319/236-6810; Fax: 319/236-7967
Services: 3, 5

- **Martin Luther Home Society, Inc.**
Lincoln, NE

Clive, 50325
Martin Luther Homes of Iowa, Inc.
1904 NW 92nd Ct.
515/222-1402; Fax: 515/222-1494
E-mail: clive@mlhs.com
Tom Hoff
Services: 1, 2, 3, 4, 5

Logan, 51546
Martin Luther Homes of Iowa, Inc.
217 E. 7th St.; PO Box 153
712/644-2378; Fax: 712/644-2234
E-mail: Logan@mlhs.com
Jim Poehlman
Services: 1, 2, 3, 4, 5

Osage, 50461
MLH, Inc.—Evergreen
925 Heritage Dr.
515/732-3284; Fax: 515/732-3284
Kathy Shaw
E-mail: osage@mlhs.com
Services: 2, 4

Waukon, 52172-0015
Martin Luther Homes of Iowa, Inc.
22 2nd St. NW; PO Box 15
319/568-3992; Fax: 319/568-3992
E-mail: waukon@mlhs.com
Mary Lynn Revoir
Services: 1, 2, 3, 4, 5

- **Lutheran Social Services of Michigan**
Detroit, MI

Mulberry, 46058-9538
Mulberry Lutheran Village
502 W. Jackson St.
765/296-2911; Fax: 765/296-9216

- **Bethphage**
Omaha, NE

Des Moines, 50309
Bethphage
700 3rd St.
515/246-1840; Fax: 515/246-8236
Ann Sexton
Services: 3, 4

Osceola, 50213-0484
Bethphage
730 S. Main; PO Box 484
515/342-6015; Fax: 515/342-7281
Grant Reefer
Services: 3, 4

- **The Evangelical Lutheran**
Good Samaritan Society
Sioux Falls, SD

Algona, 50511-3199
Algona Good Samaritan Center.
412 W. Kennedy
515/295-2414; Fax: 515/295-5593
John Kern
Services: 1

Davenport, 52804-4300
Davenport Good Samaritan Center
700 Waverly Rd.
319/324-1651; Fax: 319/324-7418
Tim Moe
Services: 1

Elk Horn, 51531
Salem Lutheran Home
2027 College St.
712/764-4201; Fax: 712/764-4206
Doris Stamp

Estherville, 51334-1799
Estherville Good Samaritan Center
1646 5th Ave. N.
712/362-3522; Fax: 712/362-4672
Bruce L. Radtke
Services: 1

Estherville, 51334-2085
Homestead of Estherville
108 N. 18th St.
712/362-2869
Bruce L. Radtke

Fontanelle, 50848-0038
Fontanelle Good Samaritan Center
326 Summerset St.; PO Box 38
515/745-4191; Fax: 515/745-2001
W. Jean Greeley
Services: 1

Forest City, 50436-2032

Forest City Good Samaritan Center
606 S. 7th
515/582-2232; Fax: 515/582-5733
Larry Eickhoff
Services: 1

George, 51237-0608

George Community
Good Samaritan Center
324 1st Ave. N.; PO Box 608
712/475-3391; Fax: 712/475-3900
Brad Honl
Services: 1

Holstein, 51025-5111

Holstein Good Samaritan Center
505 W. 2nd
712/368-4304; Fax: 712/368-2793
Chad Solvie
Services: 1

Hubbard, 50122-0667

Hubbard Care Center
403 S. State St.; PO Box 667
515/864-3264; Fax: 515/864-2343
Sandra Bentley

Indianola, 50125-0319

Indianola Good Samaritan Center
708 S. Jefferson; PO Box 319
515/961-2596; Fax: 515/961-2880
Layne Gross
Services: 1

Keosauqua, 52565-9711

Van Buren Good Samaritan Center
819 Country Lane Rd.
319/293-3761; Fax: 319/293-3764
Michael Parson
Services: 1

Laurens, 50554-1542

Hovenden Memorial
Good Samaritan Center
304 E. Veterans Rd.
712/845-4915; Fax: 712/845-2502
Gail Blocker
Services: 1

LeMars, 51031-3398

Brentwood Good Samaritan Center
1140 Lincoln St. NE
712/546-4101; Fax: 712/546-9488
Murray Finger
Services: 1

Manson, 50563-5168

Manson Good Samaritan Center
1402 Main St.
712/469-3908; Fax: 712/469-3113
Cindy Maier
Services: 1

Newell, 50568-0395

Newell Good Samaritan Center
415 W. Hwy. 7; PO Box 385
712/272-3327; Fax: 712/272-3746
Gidget Olson
Services: 1

Ottumwa, 52501-3788

Ottumwa Good Samaritan Health and
Rehab Center
2035 Chester Ave.
515/682-8041; Fax: 515/682-8468
Dana Holland
Services: 1

Postville, 52162-0716

Postville Good Samaritan Center
400 Hardin Dr.; PO Box 716
319/864-7425; Fax: 319/864-7477
Francene Gruenhaupt
Services: 1

Red Oak, 51566-1001

Red Oak Good Samaritan Center
201 Alix Ave.
712/623-3170; Fax: 712/623-3151
Ken Marshall
Services: 1

St. Ansgar, 50472-0340

St. Ansgar Good Samaritan Center
701 E. 4th St.; PO Box 340
515/736-4912; Fax: 515/736-4879
Brad Felix
Services: 1

Villisca, 50864-1097

Villisca Good Samaritan Center
202 Central Ave.
712/826-9592; Fax: 712/826-3772
Patrick McDonald
Services: 1

Waukon, 52172-1799

Waukon Good Samaritan Center
21 E. Main
319/566-3447; Fax: 319/566-2459
Jay Johnson
Services: 1

West Union, 52175-1006

West Union Good Samaritan Center
201 Hall St.
319/422-3814; Fax: 319/422-3815
Tim Skurdal
Services: 1

KANSAS**•#Canton, 67428**

Shiloh Manor of Canton Inc.
601 S. Kansas; PO Box 67
316/628-4403; Fax: 316/628-4090
Sheryl Ewert
Services: 3, 4, 5

•Lindsborg, 67456

The Bethany Home Association
321 N. Chestnut
785/227-2721
Marlin Johnson
Services: 1, 2, 3, 5

•*Wichita, 67214

Lutheran Social Service of
Kansas/Oklahoma
LSS Corporate Office
1855 N. Hillside
316/686-6645; Fax: 316/686-0453
Bernice Karstensen
Services: 3

Clay Center, 67432

Clay Center Counseling Office
816 9th
913/632-5301
Jeremy Pera
Services: 3

Concordia, 66901

213 W. 6th St.
785/243-7971

Great Bend, 67530

LSS/Kans. and Okla.—
Great Bend Counseling Office (T-TH)
Trinity Lutheran Church
24th and Adams
316/793-5734
Rev. Richard Kaczor
Services: 3

Hays, 67601

LSS/Kans. and Okla.—Hays Office (M-W-F)
2717 Canal Blvd., Ste. G
785/625-4673
Rev. Richard Kaczor
Services: 3

Pittsburgh, 66672

613 N. Broadway, Ste. 3
316/231-7580

Roeland Parka, 66205

4600 W. 51st St., Ste. 301
913/432-4445

Salina, 67401

645 E. Iron Ave., Ste. F
785/823-1069

Topeka, 66614

2942B Wanamaker Dr., Ste. 1C
913/272-7883
Peggy Henry

Topeka, 66604

Topeka Counseling Office
1716 Gage Blvd.
913/272-0703
Carol Ohide

Wichita, 67203

Lutheran Social Service of
Kansas/Oklahoma
LSS Service Center
1883 W. 21st St., Ste. 45
316/838-5252; Fax: 316/838-0931
Dee Staudt
Services: 3

• Bethphage

Omaha, NE

Ellsworth, 67439-0169

Bethphage
102 E. 2nd St.; PO Box 169
785/472-4081; Fax: 785/472-3851
Rick Schade
Services: 3, 4

Garden City, 67846

Bethphage
2708 N. 11th St.
316/275-9180; Fax: 316/275-2565
Debbie Reynolds

Kansas City, 66112-2078

Bethphage
8047 Parallel Pky., Ste. 9
913/788-8400; Fax: 913/788-2257
Lana Smith
Services: 3, 4

Liberal, 67901

Bethphage
441 N. Industrial Ave.
316/624-3817; Fax: 316/626-4507
David Jasper

**• The Evangelical Lutheran
Good Samaritan Society**

Sioux Falls, SD

Atwood, 67730-1599

Atwood Good Samaritan Center
650 Lake Rd.
785/626-9015; Fax: 785/626-9415
Paul Rainbolt
Services: 1

Dodge City, 67801-5996

Dodge City Good Samaritan Center
501 W. Beeson Rd.
316/227-7512; Fax: 316/227-6303
Jerry Walker
Services: 1

Ellis, 67637-1799

Ellis Good Samaritan Center
1101 Spruce St.
785/726-3101; Fax: 785/726-4114
Holly Baylor
Services: 1

Ellsworth, 67439-9700

Ellsworth Good Samaritan
Retirement Village
1156 Hwy. 14
785/472-3167; Fax: 785/472-5440
Roger K. Thompson
Services: 1, 2

Goodland, 67735-1699

Sherman County Good Samaritan Center
208 W. 2nd
785/899-7517; Fax: 785/899-2757
Paul Rainbolt
Services: 1

Hays, 67601-1798

Hays Good Samaritan Center
27th and Canal Blvd.
785/625-7331; Fax: 785/625-6043
Phillip Elmore
Services: 1

Hutchinson, 67502-4398

Hutchinson Good Samaritan Village
810 E. 30th
316/663-1189; Fax: 316/663-1065
Brenda Janda
Services: 1

Junction City, 66441-3699

Junction City Good Samaritan Center
416 W. Spruce St.
785/238-1187; Fax: 785/238-7006
Michael Decker
Services: 1

LaCrosse, 67548-9034

Rush County Nursing Home
701 W. 6th
785/222-2574; Fax: 785/222-9034
Sadie Goodwin
Services: 1

Liberal, 67901-2089

Liberal Good Samaritan Center
2160 Zinnia Ln.
316/624-3831; Fax: 316/624-2429
Tom Shumate
Services: 1

Lyons, 67554-3799

Lyons Good Samaritan Center
1311 S. Douglas Ave.
316/257-5163; Fax: 316/257-3382
Joanna Randall
Services: 1

Minneapolis, 67467-0218

Minneapolis Good Samaritan Center
815 N. Rothsay; PO Box 218
785/392-2182; Fax: 785/392-3413
Dana Forker
Services: 1

Oberlin, 87749-1908

Decatur County Good Samaritan Center
108 E. Ash
785/475-2245; Fax: 785/475-2404
Joyce Ploussard
Services: 1

Olathe, 66062-1787

College Way Village
1429 E. College Way
913/782-7047; Fax: 913/760-4160
Connie Stiles

Olathe, 66062-4100

Good Samaritan Towers
1425 E. College Way
913/782-6131; Fax: 913/760-4160
Connie Stiles
Services: 1, 2

Olathe, 66061-7222

Olathe Good Samaritan Center
20705 W. 151st St.
913/782-1372; Fax: 913/782-7833
Alan Hieb

Parsons, 87357-3499

Parsons Good Samaritan Center
709 Leawood Dr.
316/421-1110; Fax: 316/421-8125
Joanna Wilson
Services: 1

St. Francis, 87756-1140

St. Francis Good Samaritan Village
Hwy. 36 S.; PO Box 1140
785/332-2531; Fax: 785/332-2322
Michael E. Fleming
Services: 1, 2

Sharon Springs, 67753-9705

Prairie Manor Good Samaritan Center
408 E. 6th; HC-1, Box 20
785/852-4244; Fax: 785/852-4179
Evelyn Montandon
Services: 1

Wamego, 66547-1159

Valley Vista Good Samaritan Center
2011 Grandview Dr.
785/456-9482; Fax: 785/456-2178
Joan Kahl
Services: 1

Wellington, 67152-4719

Summer Country Good Samaritan Center
Cedar View Good Samaritan Center (dba)
1600 W. 8th St.
316/326-2232; 316/326-5769
David Karlin
Services: 1

Winfield, 67156-4799

Winfield Good Samaritan Village
1320 Wheat Rd.
316/221-4660; Fax: 316/221-1999
Brent Schogran
Services: 1, 2

• **Martin Luther Home Society, Inc.**
Lincoln, NE

Winfield, 67156

Martin Luther Homes of Kansas, Inc.
2120 E. 9th Ave.
316/229-8702; Fax: 316/229-8760
E-mail: winfield@mlhs.com
Kelly Snyder
Services: 1, 3, 4

• **Bethesda Lutheran Homes & Services Inc.**
Watertown, WI

Gardner, 68030
121 Colleen

Gardner, 68030
(Regional Office and Residential Facility)
115 Shawnee

Olathe, 66061

741 N. Nelson

Olathe, 66061

751 N. Nelson

Olathe, 66062

Community Assisted Living Program
16920 W. 127th St.

Olathe, 66062

Community Assisted Living Program
Olathe Apartment (CALP)
12210 Strang Line Ct.

Shawnee Mission, 66215

Faith Village
14150 W. 113th St.

KENTUCKY

• **La Grange, 40031-0289**

Cedar Lake, Inc.
3301 Jericho Rd.; PO Box 289
502/222-7157; Fax: 502/222-7150
H. James Richardson Jr.
Services: 2, 3, 4, 5

La Grange, 40031

Cedar Lake Foundation, Inc.
PO Box 42
502/222-5013; Fax: 502/222-7150
Tom Livers
Services: 3

La Grange, 40031

Cedar Lake Lodge-ICF/MR
3301 Jericho Rd.; PO Box 289
502/222-7157; Fax: 502/222/7150
Clyde D. Lang
Services: 1, 3, 4, 5

Louisville, 40220

Cedar Lake Residences, Inc.
4118 Browns Ln.
502/459-7706; Fax: 502/456-1340
Jennifer Frommeyer
Services: 2, 3, 4, 5

• **Lutheran Child and Family Services of
Indiana/Kentucky, Inc.**
Indianapolis, IN

Louisville, 40202
LCFS—Louisville Office
417 E. Broadway
502/589-5991
Rev. Jeffrey A. Romer
Services: 2, 3

• **The Evangelical Lutheran Good
Samaritan Society**
Sioux Falls, SD

Jeffersontown, 40299-3896
The Good Samaritan Center
3500 Good Samaritan Way
502/267-7403; Fax: 502/267-8978
Paul Nevin
Services: 1, 5

• **Lutheran Social Services of the
Miami Valley**
Dayton, OH

LaGrange, 40031
Shepherd of the Valley Manor
1201 Woodcreek Dr.
502/222-7719
E-mail: shepval.manors@juno.com
Charles Rush
Services: 2

Maysville, 41056

St. Paul Trinity Manor
665 Kenton Station Rd.
606/759-5130
E-mail: stpaul.manors@juno.com
Charles Rush
Services: 2

LOUISIANA

• **Lutheran Social Services of the South, Inc.**
Austin, TX

New Orleans, 70187-0400

Bethlehem Children's Treatment Center
4430 Bundy Rd.
504/241-1337
Services: 4

New Orleans, 70127

Giraud Lutheran Towers
10100 I-10 Service Rd.
504/243-0900
Services: 2

New Orleans, 70187-0400

LSS—New Orleans
4430 Bundy Rd.; PO Box 870400
504/241-1337
Services: 3

New Orleans, 70128

Lutheran Home of New Orleans
6400 Hayne Blvd.
504/246-7900
Services: 2, 4, 5

New Orleans, 70127

Peace Lake Towers, Inc.
9025 Chef Mentur Hwy.
504/244-1636
Services: 2

MAINE

• **Lutheran Social Services of New England**
Natick, MA

Lawiston, 04240
Greater Lewiston/Auburn Area
Developmental Services
475 Pleasant St.
207/783-3446
E-mail: LSS355@aol.com
Robert Kay
Services: 3, 4

Portland, 04103

Greater Portland Area
Developmental Services
980 Forest Ave.
207/797-3935
E-mail: LSS351@aol.com
Robert Kay
Services: 1, 3, 4

MARYLAND

●*Baltimore, 21207

Augsburg Lutheran Home of Maryland, Inc.
6811 Campfield Rd.
410/486-4573; Fax: 410/653-8744
Glenn Scherer
Services: 1, 2, 3, 4, 5

Baltimore, 21207

Augsburg Lutheran Home Assisted Living
6811 Campfield Rd.
410/486-4573

Baltimore, 21207

Augsburg Lutheran Village, Inc.
6825 Campfield Rd.
410/484-3099
Glenn Scherer
Services: 1, 4, 5

Perry Hall, 21236

Augsburg/St. Michael Adult Day Services
9534 Belair Rd.
410/256-2980; Fax: 410/256-5692
Margaret Burke
Services: 1, 3

●#Baltimore, 21230

Lutheran Mission Society of Maryland
1201 S. Charles St.
410/539-7322; Fax: 410/539-0319
Richard L. Alms
Services: 1, 2, 3, 4, 5

Annapolis, 21401

230 West St.
410/269-5016

Baltimore, 21230

1201 S. Charles St.
410/685-5674

Baltimore, 21231

1706 Eastern Ave.
410/327-2220

Cambridge, 21831

415 Race St.
410/228-8437

Essex, 21221

438 Eastern Blvd.
410/391-6877

Havre de Grace, 21708

531 Legion Dr.
410/939-0879

●Rockville, 20850-3462

National Lutheran Home for the Aged
9701 Veirs Dr.
301/424-9560; Fax: 301/424-9574
Rev. Richard D. Reichard
Services: 1, 2, 5

●Westminster, 21158

Carroll Lutheran Village
300 St. Luke Cir.
410/848-0090; Fax: 410/848-8133
Geary K. Milliken
Services: 1, 2, 4, 5

●Tressler Lutheran Services
Mechanicsburg, PA

Baltimore, 21217

Good News Children's Day Care
600 W. North Ave.
410/728-0652
Treena Richardson
Services: 3

Baltimore, 21212

Tressler Lutheran Services of Maryland, Inc.
5000 York Rd.
410/532-9600
Theresa Langdon
Services: 1, 3

Frostburg, 21532-2099

Frostburg Village of Allegheny County
1 Kaylor Cir.
301/689-2425
Anita Blauch
Services: 2

Hagerstown, 21740-7490

Ravenwood Lutheran Village—
Nursing Center
1183 Luther Dr.
301/790-1000
Garrett Falcone
Services: 1, 2

Salisbury, 21801

The Lutheran Village at Harbor Pointe
501 Tressler Dr.
410/860-8750; Fax: 410/860/9096
Steven Davis
Services: 2

●Fellowship Square Foundation, Inc.
Herndon, VA

Upper Marlboro, 20774

Largo Landing Fellowship House
1077 Largo Rd.
301/249-2100; Fax: 301/249-1375
Charlene Eley
Services: 2, 4, 5

●#Bethesda Lutheran Homes & Services Inc.
Watertown, WI

Frederick, 21701
201 W. 2nd St.

MASSACHUSETTS

●Natick, 01760-0053

Lutheran Social Services of New England
1 Apple Hill Dr.; PO Box 8310
508/850-4400; Fax: 508/650-4444
E-mail: General@lssne.org
Web site: www.lssne.org
Edith M. Lohr

Brockton, 02301

Emmanuel House Residence
25 E. Nilsson St.
508/588-5334
E-mail: LSSEHR@aol.com
Sara Goverman
Services: 1, 4, 5

Brockton, 02301

Greentree Boys Program
494 Copeland St.
508/583-2986
E-mail: LSSGTB@aol.com
Michael Walsh
Services: 1, 3, 4

Brockton, 02301

Greentree Girls Home
659 Summer St.
508/588-2978
E-mail: LSSGTG@aol.com
Michael Walsh
Services: 1, 3, 4

Brockton, 02301

Ruth House—Parenting Teens
553 N. Main St.
508/740-0652; 508/580-5773
E-mail: LSSRuthhse@aol.com
Michael Walsh
Services: 3, 4

Brockton, 02301

Therapeutic Foster Care
1156 S. Main St.
508/580-6716
E-mail: LSSSTFC@aol.com
Michael Walsh
Services: 3

Newton Centre, 02159

Therapeutic Foster Care
1310 Centre St.
617/964-7470
Michael Walsh
Services: 3

Newton Centre, 02159

Unaccompanied Refugee Minor Program
1310 Centre St.
617/964-7470
E-mail: LSSurmp@aol.com
Michael Walsh
Services: 3

W. Springfield, 01089

Refugee Services
425 Union St.
413/787-4428
E-mail: LSSArnold@aol.com
Michael Walsh
Services: 3

Worcester, 01609

Adoption Services
30 Harvard St.
508/791-4488
E-mail: LSSAdoptMA@aol.com
Michael Walsh
Services: 3

Worcester, 01609

David Forsberg Independent Living
Program—Adults with Disabilities
64 Highland St.
508/849-2154
E-mail: LSSForsbrg@aol.com
Michael Walsh
Services: 2, 3, 4

Worcester, 01607

Emanuel Village and Group Adult
Foster Care
59 Evelyn St.
508/753-7474
E-mail: LSSEVillag@aol.com
Michael Walsh
Services: 2

Worcester, 01609

Employment Services ESL—Worcester
86 Murray Ave.
508/754-1121
E-mail: LSSREES@aol.com
Michael Walsh
Services: 3

Worcester, 01609

Lutheran Home of Worcester and
Adult Day Health Center
28 Harvard St.
508/752-8877
E-mail: ANadreau@aol.com
Ann Nadreau
Services: 1, 3, 4, 5

Worcester, 01609

Mediation Program
30 Harvard St.
508/753-3625
E-mail: LSSMediat@aol.com
Michael Walsh
Services: 3

Worcester, 01609

North Ashland Street Residence
8 N. Ashland St.
508/849-2186
Services: 4

Worcester, 01609

Opportunities for Independence for Boys
6 Dean St.
508/849-2157
E-mail: LSSDeanSt@aol.com
Michael Walsh
Services: 3, 4

Worcester, 01609
 Teen Living Program—Parenting Teens
 414 Cambridge St.
 508/849-2156
 E-mail: LSSSTLP@aol.com
 Michael Walsh
 Services: 3, 4

Worcester, 01609
 The Florence House—Traditional Living
 12 George St.
 508/849-2186
 E-mail: LSSFlorence@aol.com
 Michael Walsh
 Services: 3, 4

MICHIGAN

• Bay City, 48707

Lutheran Child and Family Service of Mich.
 6019 W. Side Saginaw Rd.; PO Box 48
 517/686-7650; Fax: 517/686-7688
 Rev. Theodore C. Melin
 Professional Church Workers Help Line
 800/627-6006
 Services: 1, 3, 4, 5

Alegan, 49010
 2041 30th St.
 616/673-3869; Fax: 616/673-4439

Bad Axe, 48413
 Our Savior Lutheran Church
 123 W. Irwin St.
 517/269-7642

Bay City, 48707
 Lutheran Adoption Service
 6019 W. Side Saginaw Rd.; PO Box 48
 517/686-7650; Fax: 517/686-7688

Bay City, 48707
 Regional Office
 6019 W. Side Saginaw Rd.; PO Box 48
 517/686-7650; Fax: 517/686-7688

Bay City, 48708
 The Lutheran Home
 304 Tuscola Rd.
 517/892-8564; Fax: 517/892-8567

Cadillac, 49601
 860 N. Mitchell, Ste. A
 616/779-8607; Fax: 616/779-8608

Clare, 48617
 41 S. McEwan, Ste. 8
 517/386-2101; Fax: 517/386-3866

Detroit, 48283
 10811 Puritan Ave.
 313/341-1121; Fax: 313/341-2221

Detroit, 48207
 New Directions
 665 E. Grand Blvd.
 313/921-3740; Fax: 313/921-2271

Flint, 48506
 Calvary Lutheran Church
 2210 N. Franklin
 810/238-5370

Grand Rapids, 49508
 2130 44th St. SE
 616/281-4601; Fax: 616/281-4696

Lansing, 48917
 Lutheran Adoption Service
 801 S. Waverly, Ste. 202
 517/321-7663; Fax: 517/321-8274

Southfield, 48075
 20830 Rutland Dr.
 810/552-1050; Fax: 810/552-0409

Southfield, 48075
 Lutheran Adoption Service
 21700 Northwestern Hwy., Ste. 1490
 248/423-2770; Fax: 248/423-2783

Southfield, 48075
 Marlowe House
 20830 Rutland Dr.
 248/552-1050; Fax: 248/552-0409

Traverse City, 49686
 806 Hastings
 616/935-4575; Fax: 616/935-4177

• **Detroit, 48214-2691**
 Lutheran Social Services of Michigan
 8131 E. Jefferson Ave.
 313/823-7700; Fax: 313/823-9604
 E-mail: SteeleDav@aol.com
 Rev. David Steele, Interim President
 Services: 1, 2, 3, 4, 5

Adrian, 49221
 Adrian Village
 1542 Village Green Ln.
 517/263-8101
 Shirley Brackenbury
 Services: 2

Alegan, 49010
 Grand Ravine Senior Housing
 725 Grand St.
 616/673-7155
 Geraldine Lautenschleger
 Services: 1, 2

Alpena, 49707
 Luther Community Manor
 210 Wilson
 517/356-6725
 Ella Malace
 Services: 2

Ann Arbor, 48103
 Sequoia Place
 1131 N. Maple; Ste. 125
 734/669-8840
 Margaret Fox
 Services: 2

Bloomfield Hills, 48301
 Maple Village
 6257 Telegraph Rd.
 248/723-6275
 Charlene Risman

Cadillac, 49601
 Lakeview Lutheran Manor
 460 Pearl St.
 231/775-0101; Fax: 231/775-1390
 David Goodrich
 Services: 1, 2, 5

Caledonia, 49316
 Lyle
 1777-1779 69th St. SE
 616/554-3783
 Tina Kramer
 Services: 2

Cedar, 49261
 Lincoln AIS Home
 8122 Lincoln Rd.
 231/947-4733
 Bob Griswold
 Services: 2

Cheboygan, 49721
 Grebe Village Senior Housing
 1035 Stanley St.
 231/627-5161; Fax: 231/627-3650
 Kathy Wagner
 Services: 1, 2

Detroit, 48219
 A & W
 17330 Five Points
 313/538-6191
 Harold Corrigan
 Services: 2

Detroit, 48223
 Augustana
 Supported Independent Program
 19221 Lancashire
 313/255-6395
 Debra Melton
 Services: 2

Detroit, 48236
 Calvary Center
 4950 Gateshead (at Mack)
 313/881-3374; Fax: 313/881-7532
 Services: 3

Detroit, 48214
 Heartline
 8201 Sylvester St.
 313/923-4200
 Mary Ellen White
 Services: 3, 4

Detroit, 48219
 Housing for Exceptional People/Burgess
 17300 Burgess
 313/532-0444
 Sherri Rhetta
 Services: 2

Detroit, 48219
 Housing for Exceptional People/Lampere
 16708 Lampere St.
 313/535-2452
 Tonya Blackwell
 Services: 2

Detroit, 48207
 Luther Haven
 464 E. Grand Blvd.
 313/579-2255; Fax: 313/579-5756
 Alan Winer
 Services: 1, 2, 5

East Lansing, 48823
 State Road AIS Home
 7099 State Rd.
 517/339-2179
 Services: 2

Elwell, 48832
 Elwell AIS Home
 8245 N. Osborn Rd.
 517/463-2816 (phone and fax)
 Lisa Wiles
 Services: 2

Galesburg, 49053
 River Manor
 10000 Shadow Ln.
 616/665-5111
 Patricia Elliott
 Services: 2

Gladwin, 48624
 White Pines AIS
 1411 Spring St.; PO Box 582
 517/426-0424 (phone and fax)
 Lahoma Frantz
 Services: 2

Grand Rapids, 49503
 Allen Manor, Senior Housing
 532 James Ave. SE
 616/456-6350
 Betty Rhodes
 Services: 1, 2

Grand Rapids, 49506
 Forest Hill
 311 Forest Hill
 616/949-3552
 Services: 2

Grand Rapids, 49508
 Luther Home
 1950 32nd St. SE
 816/245-1600; Fax: 616/245-3110
 Services: 1, 2, 5

Grand Rapids, 49508
 Luther Village Retirement Residence
 2000 32nd St. SE
 616/452-6084; Fax: 616/452-8525
 Bette Morris
 Services: 1, 2, 5

Grand Rapids, 49508
 Luther Woods
 1900 32nd St. SE
 616/452-4470; Fax: 616/452-0706
 Services: 2

Grand Rapids, 49504

Mullins
1630 Mullins
616/791-8418
Services: 2

Grand Rapids, 49506

Newton Community Living Facility
2950-2952 Newton Ave. SE
616/245-0023
Services: 2

Grandville, 49418

Persons with Disabilities—
West Michigan Office
2976 Ivanrest, Ste. 140
616/532-8286; Fax: 616/532-8919
Helen Cox
Services: 2

Harrison Township, 48045

Cleave House
36588 Union Lake Rd.
810/792-4425
Deborah Morgan
Services: 2

Holt, 48842

Holt Road AIS Home
5850 Holt Rd.
517/694-3886
Patsy Andrews
Services: 2

Jackson, 49201

Foster Care-General Specialized
209 E. Washington, Ste. 284
517/789-6444
Patrick Okoronkwo
Services: 3

Kalamazoo, 49006

Hillside Manor
1430 Alamo Ave.
616/349-2661; Fax: 616/349-8275
Services: 1, 2, 5

Kalamazoo, 49008

Kalamazoo Foster Care
611 Whitcomb
616/345-5776; Fax: 616/345-4011
Laura Mitchell
Services: 3

Kentwood, 49548

751 56th St., SE
616/455-1633
Tina Kramer
Services: 2

Kentwood, 49512

Gilead Home
2841 32nd St. SE
616/285-1141
Services: 2

Kentwood, 49512

Walnut Hills
4041 Catamaran Way, Stes. 101 and 102
616/281-8978
Tina Kramer
Services: 2

Lansing, 48917

General Foster Care/
Refugee Foster Care
801 S. Waverly Rd., Ste. 202
517/321-7663; Fax: 517/321-8247
Julie Ruhala
Services: 3

Lansing, 48917

Office of Governmental Affairs
801 S. Waverly Rd., Ste. 202
517/371-7663; Fax: 321-8247
Benjamin Baldus
Services: 3

Lansing, 48911

South Waverly AIS Home
2678 S. Waverly Rd.
517/882-1240
Lisa Marciniak
Services: 2

Ludington, 49431

Ludington AIS
929 N. Gaylord Ave.
231/845-5715
Terri Schulz
Services: 2

Midland, 48840

Andrews AIS Home
4904 W. Wackerly
517/835-7322
Services: 2

Midland, 48842

Concord Place
4412 Concord St.
517/631-7412
Services: 2

Midland, 48640

Foelling AIS Home
3209 Lambros
517/832-3432
Services: 2

Midland, 48840

Swede Community Living Facility
2800 Swede Rd.
517/631-7143
Services: 2

Monroe, 48161

Ninth Street
930 E. 9th St.
734/457-3467
Services: 2

Monroe, 48161

North Monroe
925 N. Monroe St.
734/457-3529
Services: 2

Monroe, 48161

Village Green of Monroe
1600 A Park Ct.
734/243-5500
Services: 2

Montague, 49437

S.H.A.W.L. II
8363 Cook
231/894-9464
Sharon Laham
Services: 2

Muskegon, 49442

Brooks
599 S. Brooks Rd.
231/773-6593
Linda Robinson
Services: 2

Muskegon, 49442

Ducey
1271 Ducey St.
231/777-7061
Linda Powers
Services: 2

Muskegon, 49442

McIntyre House
2760 Mararebecah
231/777-5767
Ann Meldrum
Services: 2

North Muskegon, 49445

Hansen
1635 Hansen St.
231/744-8213
Ann Meldrum
Services: 2

North Muskegon, 49445

Wood Ridge
1231 Horton
231/744-2610
Ann Meldrum
Services: 2

Newaygo, 49337

Palmer
345 Quarterline Rd.
231/652-2300
Nancy Stacy

Omena, 49674

Omena House
5088 Lake St.
231/386-7211
Bill Drake
Services: 2

Onaway, 49765

Lynn Street Manor
3255 S. Lynn St.
517/733-2661; Fax: 517/733-8572
Nikki Nash
Services: 2

Owosso, 48867

Child and Family Services
308 W. Main St., Ste. 208
517/725-7901; Fax: 517/725-9432
Julie Ruhala
Services: 3

Rochester Hills, 48309

Danish Village
2566 Walton Blvd.
248/375-1810; Fax: 248/375-1864
Susan Dowd
Services: 1, 2

Rockwood, 48173

Woodruff AIS Home
21886 Woodruff
734/379-5172
Karen Rives
Services: 2

Romulus, 48174

Judy Circle
26352 Judy Cir.
734/783-3264
Alicia Cvikich
Services: 2

Saginaw, 48602

Luther Manor
3161 Davenport Ave.
517/799-1902; Fax: 571/799-0805
Paul Kuntzman
Services: 1, 2, 5

Saginaw, 48601

Neighborhood House
3145 Russell St.
517/752-2566
Yvonne Riggins-Thomas
Services: 3

Saginaw, 48601

Trinity/St. John Community Center
346 S. 9th St.
517/755-4423; Fax: 517/755-5430
Roger Sanders
Services: 3

Schoolcraft, 49087

Cedar Park
474 N. Cedar St.
616/679-5469
Darlene Root
Services: 1, 2

Scottville, 49454

Scottville AIS
309 E. James
231/757-0194
Dorothy Smith
Services: 2

Southfield, 48075

Employment and Placement Services
21700 Northwestern Hwy., Ste. 820
248/423-2790; Fax: 248/423-3025
Joyce Sayyed
Services: 3

Southfield, 48075

General Foster Care
21700 Northwestern Hwy., Ste. 1300
248/423-2760; Fax: 248/423-2772
George Winn
Services: 3

Southfield, 48075

Project Trust (Guardianship)
21700 Northwestern Hwy., Ste. 825
248/443-8029; Fax: 248/443-8476
Deborah Traskos

Southfield, 48075

Refugee Services
21700 Northwestern Hwy., Ste. 801
248/423-2790; Fax: 248/423-3025
Services: 3

Taylor, 48180

Darin Street
25011 Darin
734/946-2960
Karen Rivest
Services: 2

Taylor, 48180

Kid Zone Day Care Center
Transfiguration Lutheran Church
8250 Pardee Rd.
313/292-9775
Joann Reyer

Traverse City, 49684

East Bay AIS Home
330 E. Bay Blvd. N.
231/929-9773
Beth Sheets
Services: 2

Troy, 48068

Lange AIS Home
248 Lange Ave.
810/524-0148
Armetha House
Services: 2

Westland, 48186

Wayne County Family Center
30600 Michigan Ave.
731/721-0590; Fax: 731/721-8850
Cynthia Haberman
Services: 2, 3

Whitehall, 49461

Shawl I
225 S. Hall St.
231/894-8464
Sharon Laham
Services: 1, 2

Williamsburg, 49685-3025

Hope Village
4354 Mt. Hope Rd.
231/938-4673; Fax: 231/938-0486
Julia Grimes
Services: 1, 2

• Escanaba, 49829

Bethany Lutheran Housing Corp.
202 S. 11th St.
906/786-6642; Fax: 906/786-1622
Rev. Richard R. Hutton
Services: 2

•# Frankenmuth, 48734

The Lutheran Homes of Michigan Inc.
9710 Jct. Rd.; PO Box 329
517/652-3470; Fax: 517/652-3480
David M. Gehm
Services: 2, 3, 4, 5

Frankenmuth, 48734

Lutheran Home Care Agency
9710 Jct. Rd.
517/652-4663; Fax: 517/652-3279
Marcia Stoddard

Frankenmuth, 48734

The Lutheran Home—Frankenmuth
725 W. Genesee St.; PO Box 268
517/652-8951; Fax: 517/652-3292
Mark A. Eubank, Admin.

Livonia, 48150

Lutheran Home—Livonia
28910 Plymouth Rd.
734/425-4814
Michael Bell

Monroe, 44161

The Lutheran Home—Monroe
1236 S. Monroe St.
734/241-9533; Fax: 734/241-9108
Brenda Lawrence

• Lutheran Social Service of Wisconsin and Upper Michigan Milwaukee, WI**Marquette, 49855**

LSS/Wis. and Upper Mich.
1009 W. Ridge St.
800/677-7410
Martha Parks
Services: 1, 2, 3, 4

St. Ignace, 49781

LSS/Wis and Upper Mich—
St. Ignace Office
298 McCann St.
800/677-7410
Services: 3

Also:

Calumet, 49931**Crystal Falls, 49920****Escanaba, 49829****Houghton, 49931****Iron River, 49935****Ironwood, 49938****St. Ignace, 49781**

Call the Marquette Office
for more information.

•# Bethesda Lutheran Homes & Services Inc. Watertown, WI**Caledonia, 49316**

3371 Mistywood SE

Frankenmuth, 48734

210 Mayer St.

MINNESOTA**• Albert Lea, 56007**

St. John's Lutheran Home
901 Luther Pl.
507/373-8226; Fax: 507/373-8226, Ext. 121
Timothy J. Samuelson
Services: 1, 2, 5

Albert Lea, 56077

Knutsen Place Apartments
801 Luther Pl.
507/373-8226; Fax: 507/373-8226,
Ext. 121
Timothy J. Samuelson
Services: 2, 5

Albert Lea, 56077

Luther Place Condominium
909 Luther Pl.
507/373-8226
Timothy J. Samuelson
Services: 2, 5

• Alexandria, 56308

Knute Nelson Memorial Home
420 12th Ave. E.
612/763-8853; Fax: 612/763-4091
Rev. David L. Sorbel
Services: 1, 2, 3, 5

• Austin, 55912

St. Mark's Lutheran Home
400 15th Ave. SW
507/437-4594; Fax: 507/434-7201
James Ingersoll
Services: 1, 2, 3, 4, 5

Austin, 55912

St Mark's Apartments
1401 4th St. SW
507/434-7260
Services: 2, 5

• Blue Earth, 56013

St. Luke's Lutheran Care Center
1219 S. Ramsey
507/526-2184; Fax: 507/526-7427
Robert Lake
Services: 1, 2, 3, 5

Blue Earth, 56013

New Life Manor Apartments
1221 S. Ramsey
507/526-2184
Deborah Barnes
Services: 1, 2

•# Burnsville, 55337

Lutheran Counseling and Family Services
1505 E. Hwy. 13
612/894-4828; Fax: 612/894-3737
Gene Betterman
Services: 3, 5

•# Columbia Heights, 55421

Crest View Corporation
4444 Reservoir Blvd. NE
612/782-1611; Fax: 612/782-0857
Shirley E. H. Barnes
Services: 1, 2, 4, 5

Columbia Heights, 55421

Crest View Home Care
4444 Reservoir Blvd.
612/788-2020

Columbia Heights, 55421

Crest View Lutheran Home
4444 Reservoir Blvd. NE
612/782-1611

Columbia Heights, 55421

Royce Place
1515 44th Ave.
612/788-2020

Columbia Heights, 55421

The Boulevard Apts.
4458 Reservoir Blvd.
612/788-7105

• Fergus Falls, 56537

Pioneer Retirement Community
1006 S. Sheridan
218/739-7700; Fax: 218/739-7707
John Richards
Services: 1, 2, 3, 5

Fergus Falls, 56537

Pioneer Main Apartments
1006 S. Sheridan
218/739-7766; Fax: 218/739-7707
Services: 1, 2

Fergus Falls, 56537

Pioneer Pointe
411 Everett Ave. E.
218/739-7772; Fax: 218/739-7707
Services: 1

• Glenwood, 56334

Glenwood Retirement Village
719 SE 2nd St.
320/634-5131; Fax: 320/634-5777
Cindy Zamzow

Glenwood, 56334

Glenwood Nursing Home, Inc.
719 SE 2nd St.
320/634-5131
Cindy Zamzow
Services: 1, 3, 5

Glenwood, 56334

Glenwood Plaza, Inc.
719 SE 2nd St.
320/634-3234
Pat Shafto
Services: 2, 3, 5

Glenwood, 56334

Glenwood Retirement Home Foundation
719 SE 2nd St.
320/634-5131
Gordon H. Amble

Glenwood, 56334

Parkview Court
300 8th Ave. SE
320/634-3234
Pat Shaffo
Services: 1, 2, 3, 4, 5

● **Hills, 56138**

Tuff Memorial Home Corp.
505 E. 4th St.
507/962-3275; Fax: 507/962-3277
Dana P. Dahlquist
Services: 1, 2, 3, 5

Hills, 56138

Tuff Memorial Home
Retirement Apartments
505 E. 4th St.
507/962-3275
Dana P. Dahlquist
Services: 2

Hills, 56138

Tuff Memorial Home and
Apartment Foundation
505 E. 4th St.
507/962-3275
Dana P. Dahlquist
Services: 1

● **Kenyon, 55946**

Kenyon Sunset Home
127 Gunderson Blvd.
507/789-6134
Gary E. Flatgard
Services: 1, 5

● **Madelia, 56062**

Luther Memorial Home
221 6th St. SW
507/642-3271; Fax: 507/642-8676
Jackie Edwards
Services: 1, 3, 5

● **Madison, 56256**

Madison Lutheran Home
900 2nd Ave.
320/598-7536; Fax: 320/598-3923
Thomas Richter
Services: 1, 2, 3, 5

Madison, 56256

Hilltop Apartments
900 2nd Ave.
320/598-7536
Services: 2

Madison, 56256

Lac Qui Parle Health Care Service
900 2nd Ave.
320/598-7536; Fax: 320/598-3923
John Fossum
Services: 1

Madison, 56256

Madison Hospital
900 2nd Ave.
320/598-7536; Fax: 320/598-7559
Services: 1

● **Minneapolis, 55404-1395**

Augustana Care Corporation
1007 E. 14th St.
612/333-1551, Ext. 200; Fax: 612/333-7323
Tim Tucker
Services: 1, 2, 3, 5

Hopkins, 55343

Chapel View Care Center and Apartments
615 Minnetonka Mills Rd.
612/938-2761, Ext. 3515
Steve Fritzsche
Services: 1, 2, 5

Minneapolis, 55404

Augustana Care Foundation
1007 E. 14th St.
612/333-1551, Ext. 268
Chesley Strom

Minneapolis, 55404

Augustana Home and
Park Center Apartments
1007 E. 14th St.
612/333-1551, Ext. 201
Gerry Berglin
Services: 1, 2, 5

Minneapolis, 55404

Augustana Home Health Care Services
1411 11th Ave. S.
612/268-0776
Maggie Grein
Services: 1, 3

● **Minneapolis, 55454-1395**

Fairview Health Services
2450 Riverside Ave.
612/672-6300
David R. Page
Services: 1, 3, 5

Burnsville, 55337

Fairview Ridges Hospital
201 E. Nicollet Blvd.
812/892-2000
Mark Enger
Services: 1, 5

Minneapolis, 55435

Fairview Southdale Hospital
6401 France Ave. S.
612/924-5000
Mark M. Enger
Services: 1, 5

Minneapolis, 55454

Fairview University Medical Center
2450 Riverside Ave. S.
612/672-6300
Peter Rapp
Services: 1

Princeton, 55371

Fairview Northland Regional Hospital
911 Northland Dr.
612/389-1313
Jeanne Lally
Services: 1

(formerly listed under Christian Health Services of Red Wing)**Red Wing, 55066**

Fairview Red Wing Hospital
1407 W. 4th St.
612/388-6721

Shoreview, 55126

Ebenezer Social Ministries
3490 Lexington Ave. N., Ste. 100
651/766-4300; Fax: 651/766-4310
Robert D. Armitage
Services: 1, 2, 3, 4, 5

(formerly listed under Ebenezer Society)**Burnsville, 55337**

Ebenezer Ridge Care Center
13820 Community Dr.
612/898-8400
Sharon Klefsaas
Services: 1, 3, 5

Burnsville, 55337

Ebenezer Ridge Point Apartments
13800 Community Dr.
612/898-1989
Denise Kierle-Svec
Services: 1, 3, 5

Minneapolis, 55704

Ebenezer Hall
2545 Portland Ave. S.
612/879-2262
Jeff Amann
Services: 1, 3, 5

Minneapolis, 55407

Ebenezer Luther Hall
2636 Park Ave. S.
612/879-2286
Jeff Amann
Services: 1, 3, 5

Minneapolis, 55407

Ebenezer Park Apartments
2700 Park Ave. S.
612/879-2233
Services: 1, 2, 4

Minneapolis, 55404

Ebenezer Tower Apartments
2523 Portland Ave. S.
612/879-2243
Pat Grahek
Services: 1, 2, 4

(formerly listed under Board of Social Ministry)**Alexandria, 56308**

Bethany Home
1020 Lark St.
320/762-1567
Gary Brink
Services: 1, 3, 5

Alexandria, 56308

Bethel Manor, Inc.
910 Ash St.
320/763-7200
Julie Blank
Services: 1, 4, 5

Alexandria, 56308

Bethel Manor II, Inc.
906 Ash St.
320/763-7200
Julie Blank
Services: 1, 4, 5

Bloomington, 55425

Martin Luther Manor
1401 E. 100th St.
612/888-7751
Jeff Benson
Services: 1, 2, 3, 5

Chicago City, 55013

Margaret S. Parnly Residence
28210 Old Towne Rd.
651/257-0575
Mary Cordts
Services: 1, 2, 3, 5

Chicago City, 55013

Parnly Lakeview Apartments
10600 282nd St.
651/257-0581
Connie Wanner
Services: 1, 2, 5

Chicago City, 55013

Point Pleasant Heights
28600 Fairway Ln.
651/257-4035
Connie Wanner
Services: 1, 2, 5

Detroit Lakes, 56501

Emmanuel Nursing Home
1415 Madison Ave.
218/847-4486
Janet Green
Services: 1, 3, 5

Detroit Lakes, 56501

Lamplighter Manor
1425 Madison St.
218/847-7768
Janet Green
Services: 1, 2, 3, 4, 5

Duluth, 55804

Lakeland Shores Apartments
St. Francis Assisi, Inc.
4500 Cambridge St.
218/525-3468
Eileen Gannon
Services: 1, 2

Duluth, 55804
Lakeshore Lutheran Home
4002 London Rd.
218/525-1951
John Korzendorfer
Services: 1, 3, 5

Litchfield, 55355
Augustana Home Care
218 N. Holcombe Ave.
320/693-7367
Lores Rogness
Services: 1, 5

Litchfield, 55355
Bethany Home
203 N. Armstrong
320/693-2423
Brandon Pietsch
Services: 1, 3, 5

Litchfield, 55355
Emmanuel Home
600 S. Davis St.
320/693-2472
Michael Boyle
Services: 1, 3, 5

Litchfield, 55355
Emmaus Place
204 N. Holcombe Ave.
320/693-2430
Michael P. Boyle
Services: 1, 2, 3, 5

Litchfield, 55355
Gloria Dei Manor
Augustana Lutheran Homes, Inc.
218 N. Holcombe Ave.
320/693-2430
Michael P. Boyle
Services: 1, 2, 3, 5

Litchfield, 55355
Litchfield Area Hospice
218 N. Holcombe Ave.
320/693-7367
Lores Rogness
Services: 1, 3, 5

Mahnomen, 56557
Mahnoman Health Center
414 W. Jefferson Ave.
218/935-2511
Craig Doughty
Services: 1, 3

Mankato, 56001
Mankato Lutheran Home
718 Mound Ave.
507/345-4576
Kevin A. Anderson
Services: 1, 3, 5

Mankato, 56001
Mankato Lutheran Home Care
718 Mound Ave.
507/387-2475
Kerry Paarmann
Services: 1, 3, 5

Mankato, 56001
Sibley Manor East
710 Mound Ave.
507/345-5405
Kevin Anderson
Services: 1, 2, 5

Mankato, 56001
Sibley Manor East
718 Mound Ave.
507/345-4576
Kevin Anderson
Services: 1, 2, 5

North Branch, 55056
Green Acres Country Care Center
38315 Harder Ave.
651/674-7068
Steven Mork
Services: 1, 3, 5

Robbinsdale, 55422
Lilac Parkway Apartments
Robbinsdale Sr. Housing, Inc.
4223 Cty. Rd. 81
612/535-5396
Jacqueline Bruno
Services: 1, 2

St. Paul, 55108
Twin City Linnea Home
2040 Como Ave. W.
651/646-2544
Susan Thompson
Services: 1, 3, 5

White Bear Lake, 55110
Willow Wood Apartments
3441 Willow Ave.
651/748-0084
Candace Loschy
Services: 2, 4

Winona, 55987
Winona Arms, Inc.
150 Pleasant Hill Dr.
507/452-1363
William Grant
Services: 2

• **Minneapolis, 55411-1878**
Plymouth Christian Youth Center
2301 Oliver Ave. N.
612/522-6502; Fax: 612/522-2519
Anne Long
Services: 3

Grand Marais, 55604
Wilderness Canoe Base
12477 Gunflint Trl.
218/388-2241
Jim Wiinanen
Services: 3

• **Minneapolis, 55419-1791**
Mount Olivet Home/
Mount Olivet Careview Home
5517 Lyndale Ave. S.
612/827-5677; Fax: 612/824-2052
Tim Hokanson
Services: 1, 2, 3, 4, 5

• **Minneapolis, 55411**
St. Olaf Residence, Inc.
2912 Fremont Ave. N.
612/522-6561; Fax: 612/522-2065
Rick Johnson
Services: 1, 2, 3, 4, 5

• **Montevideo, 56265**
Luther Haven
1109 E. Hwy. 7
612/269-6517; Fax: 612/269-6510
James E. Flaherty
Services: 1, 2, 3, 5

• **Moorhead, 56560-3497**
Eventide Lutheran Home
1405 7th St. S.
218/233-7508; Fax: 218/233-3602
Helen Frampton
Services: 1, 2

Moorhead, 56560-3497
Eventide Catered Living
1500 7th St. S.
218/233-8022
Helen Frampton
Services: 4

Moorhead, 56560-3497
Eventide Fairmont
801 2nd Ave. N.
218/233-8022; Fax: 218/233-9544
Helen Frampton
Services: 4

Moorhead, 56560-3497
Eventide Home Care Services
1306 6th St. S.
218/233-7636
Helen Frampton
Services: 1

Moorhead, 56560-3497
Eventide Living Center
1333 7th St. S.
218/233-8022
Helen Frampton
Services: 4

• **Morris, 56267**
West Central Christian Homes, Inc.
PO Box 270
320/589-2821
Kenneth E. Johnson
Services: 2

• **Northfield, 55057**
Lutheran Home of the Cannon Valley, Inc.
900 Cannon Valley Dr.
507/645-9511
Emelda Rasmussen
Services: 1, 2, 4

Northfield, 55057
Northfield Care Center, Inc.
900 Cannon Valley Dr.
507/645-9511; Fax: 507/645-9758
E-mail: nrc@deskmedia.com
Emelda Rasmussen
Services: 1, 3, 5

Northfield, 55057
Northfield Manor, Inc.
901 Cannon Valley Dr.
507/645-9090; Fax: 507/645-9758
Emelda Rasmussen
Services: 4

Northfield, 55057
Northfield ParkView, Inc.
910 Cannon Valley Dr.
507/645-6007; Fax: 507/645-9758
Emelda Rasmussen
Services: 4

Northfield, 55057
Northfield Retirement Center
Foundation Inc.
900 Cannon Valley Dr.
507/645-9511; Fax: 507/645-9758
Emelda Rasmussen
Services: 1

• **Rochester, 55903**
Samaritan Bethany, Inc.—Corporate Office
PO Box 5947
507/289-5042; Fax: 507/289-3044
Mark H. Caspersen

Rochester, 55903
Arbor Terrace
700 2nd Ave. NW; PO Box 5947
507-288-4883; Fax: 507/289-6545
Dorothy Schoenfelder
Services: 1, 2

Rochester, 55903
Care Connection at Bethel
PO Box 5947
507/280-8060
Dorothy Schoenfelder
Services: 1

Rochester, 55903
Samaritan Bethany Foundation
PO Box 5947
507/289-5042; Fax: 507/289-3044
Robert B. Eberle
Services: 1, 3, 4, 5

Rochester, 55901
Samaritan Bethany Heights
1530 11th Ave. NW; PO Box 5947
507/289-3336; Fax: 507/289-9207
Richard Beadling
Services: 1, 5

Rochester, 55903
Samaritan Bethany Home Health Services
101 7th St. NW; PO Box 5947
507/289-0721; Fax: 507/289-6545
Dorothy Schoenfelder
Services: 1, 4

- Rochester, 55901**
The Home on Eighth
24 8th St. NW; PO Box 5947
507/289-4031; Fax: 507/289-6001
Susan Knutson
Services: 1, 5
- **Rushford, 55971**
Good Shepherd Lutheran Services
PO Box 747
507/864-7714; Fax: 507/864-2842
Administrator
Services: 1, 2, 3
- **Sauk Rapids, 56379**
Good Shepherd Lutheran Home Health Care
1115 4th Ave. N.
320/259-3470; Fax: 320/259-3463
Jean Haley
Cindy Gibeau
Services: 4, 5
- Sauk Rapids, 56379**
Good Shepherd Lutheran Foundation
1115 4th Ave. N.
320/252-6525; Fax: 320/259-3463
Bill Schultz
- **Springfield, 56087**
St. John Lutheran Home
201 S. City Hwy. 5
507/723-3200; Fax: 507/723-6429
Duane Larson
Services: 1, 2, 3, 5
- Springfield, 56087**
Vista Ridge Apartments
710 E. Walnut; RR 2, Box 1187
507/723-6251; Fax: 507/723-6429
Mary Lynn Nickel
Services: 1
- **St. Paul, 55108-1445**
Lutheran Social Service of Minnesota—
State Center
2485 Como Ave.
651/642-5990; Fax: 651/989-2360
Mark Peterson
Services: 1, 2, 3, 4, 5
- Alexandria, 56308**
LSS/Minnesota—Northwest Region
Alexandria/Fergus Falls
Service Delivery Area
2308 S. Broadway
320/782-5124
Jody Shaskey-Setright
Services: 3, 4
- Bemidji, 56601**
LSS/Minnesota—
Bemidji Service Delivery Area
403 4th St. NW, Ste. 120
218/751-1305
Lenore Potter
Services: 3, 4
- Brainerd, 56401**
Developmental Disabilities Services,
Northern Minnesota
2029 S. 6th St
218/829-9214; Fax: 218/829-9217
Karen Peterson
Services: 3, 4
- Brainerd, 56401**
LSS/Minnesota—
Brainerd Service Delivery Area
2029 S. 6th St.
218/829-9214; Fax: 218/829-9217
Judy Wilson
Services: 1, 2, 3, 4
- Duluth, 55802**
Consumer Credit Counseling Services,
Statewide
424 W. Superior St., Ste. 500
218/726-4852; Fax: 218/726-4885
Susan Aulie
Services: 3
- Duluth, 55802**
LSS/Minnesota—
Duluth Service Delivery Area
424 W. Superior St., Ste. 500
218/726-4852; Fax: 218/726-4885
Susan Aulie
Services: 1, 2, 3, 4
- Duluth, 55808**
Youth Services, Northern Minnesota
9236 Idaho St.
218/626-2726; Fax: 218/626-1727
John Moline
Services: 3, 4
- Grand Rapids, 55744**
LSS/Minnesota Service Delivery Area
501 S. Pokegama Ave.
218/326-1269; Fax: 218/326-1147
Cindy Gibeau
Services: 3, 4
- Mankato, 56001**
LSS/Minnesota—Mankato/Owatonna
Service Delivery Area
710 S. 2nd St.
507/625-7660; Fax: 507/625-8998
Jan Tonneson
Services: 1, 2, 3, 4
- Minneapolis, 55404**
Adoption
2414 Park Ave.
612/871-0221; Fax: 612/774-0354
Services: 3
- Minneapolis, 55404**
Counseling Services, Statewide
2414 Park Ave.
612/871-0221; Fax: 612/871-0354
Betchen Oberdorfer
Services: 1, 2, 3, 4, 5
- Minneapolis, 55404**
Housing Services
2414 Park Ave.
612/871-0221; Fax: 612/871-0354
Bill Vanderwall
Services: 2, 3
- Minneapolis, 55404**
Refugee Services, Statewide
2414 Park Ave.
612/871-0221; Fax: 612/871-0354
Betty Haynes
Services: 3, 4
- Minneapolis, 55404**
Senior Companion Program/
Foster Godparent Program
2414 Park Ave.
612/871-0221; Fax: 612/871-0354
John Pribyl
Services: 1, 2, 3, 4
- Minneapolis, 55404**
Youth Services, Metro and
Southern Minnesota
2414 Park Ave.
612/871-0221; Fax: 612/871-0354
BoisSan Moore
Services: 3, 4
- Moorhead, 56560**
LSS/Minnesota—Moorhead/Detroit Lakes
Service Delivery Area
715 11th St. N., Ste. 401
218/236-1494; Fax: 218/236-0836
Annette Hinrichs
Services: 1, 2, 3, 4
- Moorhead, 56560**
LSS/Minnesota—
Senior Services/Senior Nutrition Program
715 11th St. N.
218/236-1494; Fax: 218/236-0836
Monica Douglas
Services: 1, 3
- Red Wing, 55066**
LSS/Minnesota—Red Wing Service
Delivery Area
5225 W. Hwy. 61
651/388-8845; Fax: 651/388-8848
Diane Perrier
Services: 3, 4
- Rochester, 55902**
LSS/Minnesota—Rochester Service
Delivery Area
903 W. Center St., Ste. 180
507/287-2055; Fax: 507/287-2058
Services: 3, 4
- St. Cloud, 56301**
LSS/Minnesota—St. Cloud Service
Delivery Area
26 7th Ave. N., Ste. 100
320/251-7700; Fax: 320/251-8898
Theresa Grugel
Services: 3
- St. Paul, 55016**
LSS/Minnesota—Disabilities Services,
Metro and Southern Minnesota
2485 Como Ave.
651/969-2348; Fax: 651/969-2360
Jeri Schoonover
Services: 3, 4
- St. Paul, 55103**
LSS/Minnesota—Guardianship and
Conservatorship, Statewide
590 Park St.
651/310-9400; Fax: 851/227-2797
Toni Chapman
Services: 3
- Thief River Falls, 56701**
LSS Minnesota—Thief River Falls/
Crookston Service Delivery Area
201 E. 3rd St., Ste 207
218/881-4803
Virginia Hanson
Services: 1, 2, 3, 4
- Willmar, 56201**
LSS/Minnesota—Willmar Service Delivery
Area
333 Litchfield Ave. SW
320/235-5411; Fax: 320/320-2601
Cherrish Holland
Services: 1, 2, 3, 4
- **St. Paul, 55103**
Bethesda Sponsor, Inc.
559 Capitol Blvd.
651/232-2453
Dean A. Wahlberg
Services: 1
- St. Paul, 55104**
Bethesda Foundation
250 University Park Professional Bldg.
1690 University Ave. W.
651/232-4990
Arlene Olson
Services: 1
- **St. Paul, 55108**
Lyngblomsten
1415 Almond Ave.
651/647-4660; Fax: 651/646-8360
E-mail: pmikel2258@aol.com
Paul Mikelson
Services: 1, 2
- St. Paul, 55108**
Lyngblomsten Apartments
1455 Almond Ave.
651/647-4663
Debbie Stacey
Services: 1, 2, 5
- St. Paul, 55108**
Lyngblomsten Care Center
1415 Almond Ave.
651/647-4667
Susan Kiley
Services: 1, 5

St. Paul, 55108
Lyngblomsten Community Senior Center
1415 Almond Ave.
651/647-4664
Geri Rutz
Services: 1, 3

St. Paul, 55102
Superior Street Cottages
163 Eric St.
Carolyn Brehm

St. Paul, 55108
The Heritage at Lyngblomsten
1440 Midway Pky.
651/647-4690
Kathy Martin
Services: 1, 2, 5

- **Twin Valley, 56584-0480**
Lutheran Memorial Home Corporation
Hwy. 32 N.; PO Box 480
218/584-5181; Fax: 218/584-5304
Dwight Fuglie
Services: 1, 2, 3, 5

Halstad, 56584-9503
Halstad Lutheran Memorial Home
133 4th Ave. E.; PO Box 157
218/456-2105; Fax: 218/456-2290
Paula Vikar
Services: 1, 2, 3, 5

Halstad, 56584-9503
Sunrise Apartments
110 6th Ave. E.; PO Box 157
218/456-2629
Lon Merkle
Services: 1, 2

Twin Valley, 56584-0480
Lutheran Memorial Nursing Home
Hwy. 32 N.; PO Box 480
218/584-5181
Dwight Fuglie
Services: 1, 2, 3, 5

Twin Valley, 56584-0480
Lutheran Memorial Retirement Center
205 3rd St. NW; PO Box 480
218/584-5183; Fax: 218/584-8592
Dwight Fuglie
Services: 1, 2, 3, 5

Twin Valley, 56584-0480
Valley Pines Apartments
400 Lincoln Ave. NW; PO Box 480
218/584-5183
Kris Kappes
Services: 1, 2

- **Willmar, 56201**
Bethesda Homes
901 SE Willmar Ave.
Services: 1

Willmar, 56201
Bethesda Heritage Center
1012 E. 3rd St.
612/235-3924
Anthony Ogdahl
Services: 1

Willmar, 56201
Bethesda Pleasant View
Bethesda Terrace, Inc.
901 SE Willmar Ave.
612/235-9532
Douglas Dewane
Services: 1

- **The Evangelical Lutheran Good Samaritan Society**
Sioux Falls, SD

Albert Lea, 56007-9549
Albert Lea Good Samaritan Center
700 Cty. Rd. 14
507/373-0683; Fax: 507/373-3229
Blair Jackson
Services: 1

Anoka, 55303-2699
Anoka Good Samaritan Center
1040 Madison St.
612/421-2311; Fax: 612/421-2683
Dave Hjortland
Services: 1

Arlington, 55307-0645
Arlington Good Samaritan Center
411 7th Ave. NW; PO Box 645
507/964-2251; Fax: 507/964-2255
Rita Raffety
Services: 1

Austin, 55912-4698
Comforcare Good Samaritan Center
205 14th St. NW
507/437-4526; Fax: 507/437-9024
Dustin Scholz
Services:

Barnesville, 56514-0129
Barnesville Good Samaritan Center
600 5th St. SE; PO Box 129
218/354-2254; Fax: 218/354-2153
Vern Junker
Services: 1

Battle Lake, 56515-4010
Battle Lake Good Samaritan Center
105 Glenhaven Dr.
218/864-5231; Fax: 218/864-5498
Rev. James F. Wolf
Services: 1

Blackduck, 56630-9705
Northern Pines Good Samaritan Center
RR 1, Box 600
218/835-4218; Fax: 218/835-6737
Maryann Hanson
Services: 1

Bloomington, 55420-2781
Bloomington Good Samaritan Center
8916 Lyndale Ave. S.
612/881-5803; Fax: 612/881-5805
Art Schmitz
Services: 1

Brainerd, 56401-4498
Bethany Good Samaritan Village
804 Wright St.
218/829-1407; Fax: 218/829-0518
Craig Ammerman
Services: 1

Brainerd, 56401-4554
Woodland Good Samaritan Village
100 Buffalo Hills Ln. E.
218/829-1429; Fax: 218/829-6547
Mike Deuth
Services:

Clearbrook, 56834-0047
Clearbrook Good Samaritan Center
305 3rd Ave. SW; PO Box 47
218/776-3157; Fax: 218-776-3836
Jeremy Schultes
Services: 1

Clinton, 56225-0379
Clinton Good Samaritan Center
Hwy. 75; PO Box 379
320/325-5414; Fax: 320/325-5416
Jim Sewick
Services: 1

Duluth, 55811-4902
Afterno Home
510 W. College
218/728-6600; Fax: 218/728-6869
Ric Schaefer
Services: 1

Edgerton, 56128-9790
Edgebrook Care Center
505 Trosky Rd. W.; RR 1, Box 152
507/442-7121; Fax: 507/442-3952
John Doughty
Services: 1, 2

East Grand Forks, 56721-1099
Good Samaritan Center
1414 20th St. NW
218/773-7484; Fax: 218/773-6041
Mark Bichler
Services: 1

Glenwood, 56334-1589
Lakeview Good Samaritan Center
515 S. Franklin
320/634-4553; Fax: 320/634-5109
Michael Pattee
Services: 1

Golden Valley, 55416-1360
Golden Valley Good Samaritan Center
5411 Circle Down St.
612/545-5633; Fax: 612/545-1783
Charles Huyink
Services: 1

Hoffman, 56339-0337
Hoffman Good Samaritan Center
104 6th St.; PO Box 337
320/986-2048; Fax: 320/986-2564
Randy Wanek
Services: 1

Howard Lake, 55349-0316
Howard Lake Good Samaritan Center
413 13th Ave.; PO Box CC
320/543-3800; Fax: 320/543-2305
David Gislason
Services: 1

International Falls, 56649-2186
Falls Good Samaritan Center
1402 Hwy. 71
218/283-8313; Fax: 218/823-9497
Laurie Sykes
Services: 1

Inver Grove Hts., 55077-1252
Inver Grove Good Samaritan Center
1301 50th St. E.
651/451-1853; Fax: 651/451-7515
Pam Schultz
Services: 1

Jackson, 56143-1298
Jackson Good Samaritan Center
601 West St.
507/847-3100; Fax: 507/647-2119
Gordy Hornmann
Services: 1

Lafayette, 56054-9782
Lafayette Good Samaritan Center
251 7th St.
507/228-8238; Fax: 507/228-8389
Lori Bussler
Services: 1

Luverne, 56156-1799
Mary Jane Brown Good Samaritan Center
110 S. Walnut
507/283-2375; Fax: 507/283-8393
Linda Studer
Services: 1

Minneapolis, 55409-2085
Nicollet Good Samaritan Center
4429 Nicollet Ave. S.
612/827-5667; Fax: 612/827-8709
Susan Jensen
Services: 1

Minneapolis, 55414-3198
University Good Samaritan Center
22 27th Ave. SE
612/332-4262; Fax: 812/673-6270
Jon Lundberg
Services: 1

Mountain Lake, 56159-9499
Mountain Lake Good Samaritan Village
745 Basinger Memorial Dr.; RR 2, Box 59
507/427-2464; Fax: 507/427-3036
Timothy Swoboda
Services: 1

New Hope, 55427-3499

Ambassador Good Samaritan Center
8100 Medicine Lake Rd.
612/544-4171; Fax: 612/544-5526
Shelly Wiggan
Services: 1

Paynesville, 56362-1699

Good Samaritan Care Center
311 Washburne Ave.
320/243-7451; Fax: 320/243-5088
Tom Koolman
Services: 1

Pelican Rapids, 56572-0646

Pelican Rapids Good Samaritan Center
119 N. Broadway; PO Box Z
218/863-2401; Fax: 218/863-5049
Services: 1

Pine River, 56474-0029

Whispering Pines Good Samaritan Center
418 Jefferson Ave.; PO Box 29
218/587-4423; Fax: 218/587-2671
Lois Jensen
Services: 1

Pipestone, 56164-2200

Pipestone Good Samaritan Village
1311 N. Hiawatha Ave.
507/825-5428; Fax: 507/825-5117
John Mathison
Services: 1

Preston, 55965-0607

Preston Good Samaritan Center
608 Winona St.; PO Box 607
507/765-3837; Fax: 507/765-2737
Corinne White
Services: 1

Redwood Falls, 56283-1999

Good Samaritan Communities of
Redwood Falls
200 DeKalb St.
507/637-5711; Fax: 507/637-2132
Bruce Stratman
Services: 1

Robbinsdale, 55422-2281

Crystal Lake Good Samaritan Center
3815 W. Broadway Ave.
612/588-4635; Fax: 612/588-9405
Jen Porter
Services: 1

Roseville, 55113-4251

Roseville Good Samaritan Center
1415 W. Cty. Rd. B
651/631-1616; Fax: 651/631-1899
Jeff Heinecke
Services:

Roseville, 55113-6698

Whitehouse Good Samaritan Center
563 W. Cty. Rd. B
612/489-8851; Fax: 612/489-0586
Steven C. Forster
Services: 1

Stillwater, 55082-4399

Stillwater Good Samaritan Center
1119 Owens St. N.
651/439-7180; Fax: 651/439-4502
Pam Guyer
Services: 1

St. James, 56081-1899

Pleasant View Good Samaritan Center
1000 S. 2nd St.
507/375-3286; Fax: 507/375-3288
Teresa Hildebrandt
Services: 1

St. James, 56081-8101

Homestead Coop of St. James
1000 9th St. S.
507/375-3999
Teresa Hildebrandt

St. Paul, 55117-2099

Maplewood Good Samaritan Center
550 Roselawn Ave. E.
651/774-9765; Fax: 651/774-0831
Greg Baumberger
Services: 1

St. Peter, 56082-1203

Grandview Good Samaritan Center
830 N. Sunrise Dr.
507/931-9021; Fax: 507/931-9043
Connie Baumgartner
Services: 1

Waconia, 55387-1786

Waconia Good Samaritan Center
333 W. 5th St.
612/442-5111; Fax: 612/442-6170
James DuChene
Services: 1

Waconia, 55387-1744

Westview Acres
433 W. 5th St.
612/422-5459; Fax: 612/442-6170
James DuChene
Services: 1, 2

Warren, 56782-1400

Marshall Manor Good Samaritan Center
410 S. McKinley
218/745-5282; Fax: 218/745-6434
Cris Kellner
Services: 1

Waterville, 56096-1475

Hill Top Terrace
117 Paquin E.
507/362-4155
RoxAnne Gosson

Waterville, 56096-1199

Waterville Good Samaritan Center
205 1st St. N.
507/362-4245; Fax: 507/362-8631
RoxAnne Gosson
Services: 1

Watkins, 55389-1012

Hilltop Good Samaritan Center
410 Luella St.
320/764-2300; Fax: 320/764-2665
Thomas Koolman
Services: 1

Westbrook, 56183-0218

Westbrook Good Samaritan Center
149 1st Ave.; PO Box 218
507/274-6155; Fax: 507/274-6156
Gary L. Hofer
Services: 1

Windom, 56101-1814

Good Samaritan Communities of Windom
705 6th St.
507/831-1788; Fax: 507/831-0843
Thomas Syverson
Services: 1

Winthrop, 55396-9798

Winthrop Good Samaritan Center
506 High St. W.
507/847-5391; Fax: 507/647-2035
Lori Bussler
Services:

MISSISSIPPI**• Jackson, 39236**

Lutheran Social Ministries of Mississippi
Ascension Lutheran Church
PO Box 12246
601/977-9948
Mary Atchley
Services: 3

MISSOURI**• Jefferson City, 65109**

The Heislinger Lutheran Home
1002 W. Main St.
314/636-6288; Fax: 314/893-2007
Jan Sonnenberg

• Kansas City, 64109-1435

Metropolitan Lutheran Ministry
3031 Holmes
816/931-0027; Fax: 816/931-3511
E-mail: mfm@mlmkc.org
E-mail: hagler@qni.com
Rev. D. Thomas Ford Jr.
Services: 2, 3, 4

Kansas City, 64109

Central Emergency Assistance
3031 Holmes
816/931-0027
E-mail: mlmfdc@cm.org
Kathleen Kennedy
Services: 2, 3

Kansas City, 64130

East Emergency Assistance
4545 Benton Blvd.
816/923-6331
Mary Brown
Services: 2, 3

Kansas City, KS 66101

Kansas City KS Emergency Center
722 Reynolds
913/342-8333
Yvonne Brown
Services: 2, 3

Kansas City, 64106

MLM Homeless Center
600 E. 11th St.
816/842-1199
Rose Mitchell
E-mail: mlmhsc@cm.org
Services: 3

Kansas City, 64109

MLM Minor Home Repair Services
3031 Holmes
816/753-4941
Mark Todd
Services: 1, 2

Kansas City, 64109

MLM Services to the Aging
3031 Holmes
816/931-0027
Judy May
Services: 1, 3

Kansas City, 64109

MLM Team Aid Case Mgmt.
3031 Holmes
816/842-1199
E-mail: mlm@mlmkc.org
Annie Austin
Services: 1, 2, 3

Kansas City, 64118

Northland Emergency Assistance
1104 NE Vision
816/454-5295
Jeani Wells
Services: 2, 3

• St. Louis, 63108-2915

Lutheran Family and Children's
Services of Missouri
4201 Lindell Blvd., Ste. 400
314/534-1515; Fax: 314/534-1588
Rev. Alan M. Erdman
Services: 2, 3

Ballwin, 83011

West County Office
Clarkson Executive Park
116 Clarkson Rd.
636/391-8778
Services: 3

Cape Girardeau, 63701

Lutheran Family and Children's Service of
Missouri—Southeast Office
2911 Breckenridge Dr.
314/334-5866
Services: 2

Chesterfield, 63017

West Olive Office
King of Kings Lutheran Church
13781 Olive Blvd.
314/878-0160

Columbia, 65203

Lutheran Family and Children's Services of
Missouri—Mid-Missouri Office
3201 S. Providence Rd., Ste. 101
573/815-9955; Fax: 573/449-4640
Sharon Tepper
Services: 3

Eureka, 63025

Central Baptist Church
601 N. Central Ave.
636/534-1515
Services: 3

Kirkwood, 63122

Kirkwood Office
Concordia Lutheran Church (LCMS)
129 Idlewild Pl.
314/822/4772
Services: 3

Mehlville, 63218

Southeast County Office
Abiding Savior Lutheran Church (LCMS)
4355 Butler Hill Rd.
314/416-7022
Services: 3

Springfield, 65806

Lutheran Family and Children's Services of
Missouri—Southwest Office
305 E. Walnut, Ste. LL-110
Services: 3

St. Charles, 63301

Our Savior Lutheran Church (LCMS)
2800 W. Elm St.
636/949-5522

St. Louis, 63109

South St. Louis City Office
Hope Lutheran Church
5218 Neosho St.
314/353-6734
Services: 3

St. Louis, 63125

South County Office
Holy Trinity Lutheran Church (ELCA)
2030 Union Rd.
314/638-4033
Services: 3

St. Louis, 63136

North County Office
Chapel of the Cross Lutheran (LCMS)
11645 Benham Rd.
314/653-0283
Services: 3

• St. Louis, 63118-3968

Lutheran Ministries Assn.
3558 S. Jefferson Ave.
314/268-1166; Fax: 314/268-1177
Rev. Dick Tetzloff
Services: 3, 5

•#St. Louis, 63118

Council of Lutheran Churches
3558 S. Jefferson Ave.
314/268-1200; Fax: 314/268-1329
Stephen Phelps
Services: 3

•#St. Louis, 63119

Lutheran Senior Services
Older Adults Living Life to the Fullest
709 S. Laclède Station Rd.
314/968-9313; Fax: 314/988-5590
Carl A. Rausch
Services: 1, 2, 3, 4, 5

Kirkwood, 63122

Rose Hill House Inc.
255 W. Rosehill
314/966-0747; Fax: 314/966-3904
Irma Reid

St. Charles, 63304

The Gables at Breeze Park
600 Breeze Park Dr.
314/939-5223; Fax: 314/939-5865
Terry Etling

St. Louis, 63147

Affordable Housing
Halls Ferry Manor
8725 Halls Ferry Rd.
314/388-1944; Fax: 314/388-0082
Stevie Salas

St. Louis, 63147

Badenhaus/Badenfest
8450 Gast Pl.
314/388-1600; Fax: 314/388-7664
Stevie Salas

St. Louis, 63119

Lutheran Good Neighbor Program
(Homemaker Services)
723 S. Laclède Station Rd.
314/961-3468; Fax: 314/968-8504
Marge Warmann

St. Louis, 63119

Outreach Social Service Program
723 S. Laclède Station Rd.
314/961-3468; Fax: 314/968-8504
Cindy Sevin

St. Louis, 63119

Senior Support Services
Home Health Services
723 S. Laclède Station Rd.
314/963-3430; Fax: 314/963-3570
Marcia Eckrich

St. Louis, 63138

The Gables at
Hidden Lake Retirement Community
11728 Hidden Lake Dr.
314/355-8833; Fax: 314/355-7664
Christy Adams

St. Louis, 63119

Volunteer Money Management Program
723 S. Laclède Station Rd.
314/961-3468; Fax: 314/968-8504
Denise Helliwege

Webster Groves, 63119

Laclède Commons
727 S. Laclède Station Rd.
314/968-5570; Fax: 314/968-2497
Sharon Rullkoetter

Webster Groves, 63119

Laclède Groves Retirement Community
Lutheran Convalescent Home
723 S. Laclède Station Rd.
314/968-5570; Fax: 314/968-8504
Patricia Woodward

Webster Groves, 63119

Laclède Oaks Manor
Village of Laclède Oaks
703 S. Laclède Station Rd.
314/968-5570; Fax: 314/968-8504
David Piehl

•#St. Louis, 63122-7295

Lutheran Family Association
(National Office)
1333 S. Kirkwood Rd.
314/965-9917, Ext. 1264 and 1265;
Fax: 314/822-8037
James Schlie
Services: 3

St. Louis, 63118

Family Connection
3558 S. Jefferson Ave.
314/268-1180 or 800/351-1001;
Fax: 314/268-1329

•#St. Louis, 63122

Lutherans in Medical Missions
Concordia Lutheran Church
505 S. Kirkwood Rd.
314/894-0757
John Speckhard
Services: 1

**•#Lutheran Family Association
St. Louis, 63122****Austin, 78731**

Association of Family Life Professionals
3724 Executive Center Dr., Ste. 155
512/343-8604 or 800/393-8915
Fax: 512/343-1530

•#Webster Groves, 63119-4911

Lutheran Charities Foundation St. Louis
709 S. Laclède Station Rd.
314/961-0344; Fax: 314/968-5590
Fred Bleeker
Services: 3

**• The Evangelical Lutheran
Good Samaritan Society
Sioux Falls, SD****Stanberry, 64489-1509**

Pine View Manor, Inc.
307 N. Pineview St.
660/783-2118; Fax: 660/783-2691
Bryan Pippitt
Services: 1

**•#Bethesda Lutheran Homes & Services Inc.
Watertown, WI****Kirkwood, 63122**

1019 S. Geyer Rd.

Maryville, 64468

604 Buchanan St.

St. Charles, 63301

2310 W. Elm St.

MONTANA**• Billings, 59102**

St. John's Lutheran Ministries, Inc.
3940 Rimrock Rd.
406/656-2710; Fax: 406/656-2906
Kent Burgess
Services: 1, 2, 3, 5

• Glasgow, 59230

Valley View Home
1225 Perry Ln.
406/228-2461
Tom Klotz
Services: 1

• Hamilton, 59840

Sapphire Lutheran Homes, Inc.
501 N. 10th St.
406/363-2800; Fax: 406/363-3003
Lyn J. McKee
Services: 3, 4

• Kallispell, 59901

Immanuel Lutheran Corp.
185 Crestline Ave.
406/752-9622; Fax: 406/752-9602
E-mail: kgendreau@il.corp.org
Keith Gendreau
Services:

Kallispell, 59901

Immanuel Lutheran Home
185 Crestline Ave.
406/752-9822; Fax: 406/752-9602
Services: 1, 2, 3, 5

Kallispell, 59901

Buffalo Hill Terrace
40 Claremont St.
406/752-9624; Fax: 406/752-9609
Services: 2, 3, 5

• **Missoula, 59801**
 Lutheran Social Services of Montana
 725 W. Alder, Ste. 2
 406/549-0147; Fax: 406/543-5211
 Pam Goodrich
 Services: 3

• **The Evangelical Lutheran Good Samaritan Society**
 Sioux Falls, SD

Eureka, 59917
 Mountain View Manor
 Good Samaritan Center
 10 Mountain View Dr.; PO Box 327
 406/296-2541; Fax: 406/296-2543
 Mark Williams
 Services: 1, 2

Mahta, 59538-0770
 Phillips County Good Samaritan Retirement Center
 801 S. 3rd E.; PO Box 770
 406/654-1190; Fax: 406/654-2233
 Jamie Hancock
 Services: 1, 2

NEBRASKA

• **Blair, 68008**
 Good Shepherd Lutheran Home
 2242 Wright St.
 402/426-4663; Fax: 402/426-9226
 E-mail: gslh@hantel.net
 Michael Bonello
 Services: 1, 2, 3, 4, 5

• **Hebron, 68370-0166**
 Blue Valley Lutheran Homes Society, Inc.
 220 Park Ave.; PO Box 166
 402/768-6045; Fax: 402/768-6014
 Ruth Sands-Jerke
 Services: 1, 4, 5

• **Lincoln, 68508-2924**
 Martin Luther Home Society, Inc.
 650 J St., Ste. 305
 402/434-3250; Fax: 402/434-3253
 E-mail: info@mlhs.com
 Rev. George M. Meslow
 Services: 1, 2, 3, 4, 5

Beatrice, 68310
 Martin Luther Homes of Beatrice, Inc.
 722 S. 12th St.
 402/223-4066; Fax: 402/223-4951
 E-mail: Beatrice@mlhs.com
 Nikki Isaacs
 Services: 1, 2, 3, 4, 5

Beatrice, 68310
 Martin Luther Homes of Nebraska, Inc.
 623 Grant St.
 402/228-4446; Fax: 402/228-3626
 E-mail: BeatCB@mlhs.com
 Tim Summers
 Services: 2, 3, 4, 5

Hastings, 68901
 Martin Luther Homes of Nebraska, Inc.
 235 N. St. Joseph Ave.
 402/463-0518; Fax: 402/463-5344
 E-mail: Hastings@mlhs.com
 Bill McCarthy
 Services: 1, 2, 3, 4, 5

Lincoln, 68508
 Martin Luther Home Foundation
 650 J St., Ste. 305
 402/434-3250; Fax: 402/434-3253
 E-mail: info@mlhs.com
 Keith Napolitano
 Services: 3

Lincoln, 68505
 Martin Luther Homes of Nebraska, Inc.
 1645 N. Cotner Blvd.
 402/464-2067
 E-mail: LincHand@mlhs.com
 Deb White
 Services: 1, 3

Lincoln, 68516
 Martin Luther Homes of Nebraska, Inc.
 5050 Old Cheney Rd.
 402/420-5622; Fax: 402/420-6040
 E-mail: LincCB@mlhs.com
 Bill McCarthy
 Services: 1, 2, 3, 4, 5

Omaha, 68127
 Martin Luther Homes of Nebraska, Inc.
 4437 S. 102nd St.
 402/592-2325; Fax: 402/592-2245
 E-mail: Omaha@mlhs.com
 Dorothy Greene
 Services: 1, 2, 3, 4, 5

Omaha, 68127
 Martin Luther Homes of Nebraska, Inc.
 9989 J St.
 402/537-1040; Fax: 402/537-0309
 E-mail: Tmomaha@mlhs.com
 Dorothy Greene
 Services: 1, 2, 3, 4, 5

York, 68467
 Martin Luther Homes of Nebraska, Inc.
 220 W. South 21st St.
 402/362-2180; Fax: 402/362-2961
 E-mail: York@mlhs.com
 Bill McCarthy
 Services: 1, 2, 3, 4, 5

• **Lincoln, 68510**
 Tabitha Health Care Services
 4720 Randolph St.
 402/483-7671; Fax: 402/486-8590
 Alfred W. Sward
 Services: 1, 2, 3, 5

Fairbury, 68352
 Pinecrest
 1011 K St.
 402/483-7671; Fax: 402/486-8590
 Alfred W. Sward
 Services: 4

Lincoln, 68510
 Evergreen Development Corp.
 4720 Randolph St.
 402/483-7671; Fax: 402/486-8590
 Alfred W. Sward
 Services: 2, 4

Lincoln, 68510
 Tabitha Nursing and Rehabilitation Center
 4720 Randolph St.
 402/483-7671; Fax: 402/486-8590
 Alfred W. Sward
 Services: 1, 3, 5

Lincoln, 68510
 Tabitha Village
 843 S. 47th St.
 402/483-7671; Fax: 402/486-8590
 Alfred W. Sward
 Services: 2, 3, 4, 5

Lincoln, 68521
 The Walter
 5501 Sea Mountain Rd.
 402/483-7671; Fax: 402/486-8590
 Alfred W. Sward
 Services: 2, 3, 4, 5

• **Minden, 68959**
 Bethany Home, Inc.
 515 W. 1st St.; PO Box 150
 308/832-1594; Fax: 308/832-1944
 Jerry Roethemeyer
 Services: 1, 4

• **Omaha, 68137-2221**
 Bethpage
 The Lind Center
 4980 S. 118th St., Ste. A
 402/896-3884; Fax: 402/896-1511
 David A. Jacox
 Services: 1, 2, 3, 4, 5

Axtell, 68924
 Bethpage
 1044 23rd Rd.; PO Box 67
 308/743-2401; Fax: 308/743-2659
 Valerie Bond
 Services: 3, 4, 5

Columbus, 68601
 Bethpage
 1453 29th Ave.
 402/564-8212; Fax: 402/562-8428
 Lynne Walz
 Services: 3, 4

Fremont, 68025-5618
 Bethpage
 410-412 E. 1st St.
 402/753-0671; Fax: 402/727-7667
 Lynne Walz
 Services: 3, 4

Grand Island, 68803
 Bethpage
 3720 Arch Ave.
 308/381-1690; Fax: 308/381-6520
 Sheila Krolkowski
 Services: 3, 4

Holdrege, 68949-2721
 Bethpage
 302 West Ave.
 308/995-8652; Fax: 308/995-5226
 Linda Black
 Services: 3, 4

Norfolk, 68702-0036
 Bethpage
 2504 W. Benjamin Ave.; PO Box 36
 402/379-3888; Fax: 402/379-8478
 Tony Green
 Services: 3, 4

Omaha, 68137
 Bethpage
 4979 S. 118th St.
 402/896-9988; Fax: 402/896-6111
 Leigh Remick
 Services: 3, 4

Omaha, 68137-2220
 The Bethpage Foundation
 4980 S. 118th St., Ste. B
 402/896-3884; Fax: 402/896-8751
 Services: 3

• **Omaha, 68114-2595**
 Alegent Health System Office
 1010 N. 96 St., Ste. 200
 402/343-4343; Fax: 402/343-4337
 Charles J. Marr
 Services: 1, 2, 3, 4, 5

Omaha, 68122-1799
 Alegent Health-Immanuel Medical Center
 6901 N. 72nd St.
 402/572-2292; Fax: 402/572-3177
 Randall W. Smith
 Services: 1, 3, 4, 5

Omaha, 68130-2325
 Immanuel Retirement Communities
 17030 Lakeside Hills Plz., NeMaha Ste.
 402/758-5910; Fax: 402/758-5939
 Lowell D. Nelson
 Services: 2, 4

• **Omaha, 68102-1246**
 Lutheran Family Services of Nebraska, Inc.
 124 S. 24th St., Ste. 230
 402/342-7038; Fax: 402-342-6408
 Web site: www.lfsneb.org
 Ruth A. Henrichs
 Services: 1, 3

Alliance, 69301
 LFS/Nebraska Regional Satellite Office
 401 Blackhills; PO Box 538
 308/762-5436; Fax: 308/762-8549
 Karen Weston
 Services: 3

Auburn, 68305

Trinity Lutheran Church
64 Alden Dr.
402/274-4122
Julie Hippen

Beatrice, 68310

LFS/Nebraska Regional Satellite Office
108 S. 6th St.; Ste. 221
402/223-3344; Fax: 402/223-3810
Julie Hippen
Services: 3

Bellevue, 68005

LFS/Nebraska Regional Satellite Office
116 E. Mission Ave.
402/291-6065; Fax: 402/291-8247
Marti Wilson
Services: 1, 3

Bellevue, 68005

LFS/Nebraska Regional Satellite Office
1318 Federal Square Dr.
402/292-9105; Fax: 402/292-0342
Dennis Crain
Services: 1, 3

Blair, 68008

LFS/Nebraska Regional Satellite Office
403 S. 16th St., Ste. C
402/426-5454
Marti Wilson
Services: 3

Broken Bow, 68822

LFS/Nebraska Regional Satellite Office
932 S. E St., Ste. 12
308/872-6373
Wayne Littrell
Services: 3

Columbus, 68602

LFS/Nebraska Regional Satellite Office
1761 26th Ave.; PO Box 573
402/564-1616; Fax: 402/562-8714
Kathy Young
Services: 3

Grand Island, 68901

LFS/Nebraska South Central
Regional Office
Firstier Bldg., Ste. 206
2121 N. Webb Rd.
308/382-0478; Fax: 308/382-8149
Wayne Littrell
Services: 3

Fremont, 68025

LFS/Nebraska Regional Satellite Office
513 N. D St.
402/721-1774; Fax: 403/721-9689
Marti Wilson
Services: 3

Hastings, 68901

LFS/Nebraska Regional Satellite Office
422 N. Hastings Ave., Ste. 106
402/461-3047; Fax: 402/462-2941
Wayne Littrell
Services: 3

Kearney, 68847

LFS/Nebraska Regional Satellite Office
4009 S. 6th Ave., Stes. 13 and 14
308/236-8226; Fax: 308/237-5660
Wayne Littrell
Services: 3

Kimball, 69145

LFS/Nebraska Regional Satellite Office
First English Lutheran Church
501 S. Webster
308/235-4097
Karen Weston
Services: 3

Lexington, 68850

LFS/Nebraska Regional Satellite Office
207 E. 6th St.
308/324-6223
Dave Lund
Services: 3

Lincoln, 68510

LFS/Southeast Regional Office
4620 Randolph
402/489-7744; Fax: 402/488-7113
Julie Hippen
Services: 1, 3

McCook, 68001

LFS/Nebraska Regional Satellite Office
322½ Norris Ave.; PO Box 443
308/345-7914
Dave Lund
Services: 3

Norfolk, 68701

LFS/Nebraska North Central
Regional Office
1109 S. 13th St., Ste. 302
402/371-7535; Fax: 402/379-4662
Kathy Young
Services: 3

North Platte, 69101

LFS/Nebraska Southwest Regional Office
1300 E. 4th St.
308/532-0587; Fax: 308/532-0653
Dave Lund
Services: 1, 3

Ogallala, 69153

LFS/Nebraska Regional Satellite Office
100 E. 11th St.; PO Box 932
308/284-6517
Dave Lund
Services: 3

Omaha, 68102

LFS/Nebraska Eastern Regional Office
120 S. 24th St., Ste. 100
402/342-7007; Fax: 402/978-5637
Marti Wilson
Services: 3

Omaha, 68130

LFS/Nebraska Regional Satellite Office
2612 S. 158th Plz.
402/333-5430
Marti Wilson
Services: 3

Omaha, 68131

LFS/Nebraska Regional Satellite Office—
Nebraska Aids Project
139 S. 40th St.
402/552-9255
Marti Wilson
Services: 3

Omaha, 68111

LFS/Nebraska Regional Satellite Office—
Project Hope
4205 Boyd
402/455-5811
Marti Wilson
Services: 3

Ord, 68862

Bethany Lutheran Church
118 N. 19th St.
308/728-7067
Wayne Littrell
Services: 3

Papillion, 68048

LFS/Nebraska
Regional Satellite Office
120 W. 2nd St.
402/592-0639; Fax: 402-592-0014
Lonnie Dinneen
Services: 1, 3

Plattsmouth, 68048

LFS/Nebraska Regional Satellite Office
542 Main St.
402/296-3315; Fax: 402/296-5556
Marti Wilson
Service: 3

Scottsbluff, 69361

LFS/Nebraska Panhandle Regional Office
1712 Ave. B
308/635-2535; Fax: 308/635-7723
Karen Weston
Services: 3

Sidney, 69162

LFS/Nebraska Regional Satellite Office
1013 10th Ave.; PO Box 252
308/254-6283
Karen Weston
Services: 3

Wayne, 68787

LFS/Nebraska Satellite Office
112½ W. 3rd. St.
402/375-5566
Kathy Yount

•#Omaha, 68105

The Lutheran Home
530 S. 26th St.
402/346-3344; Fax: 402/346-1967
Byron Will
Services: 4, 5

• Omaha, 68111

Lutheran Service Corps
6220 N. 30th St.
402/457-5890; Fax: 402/455-5077
E-mail: lsc_omaha@glx.net
Web site: www.glx.net/lsc
Laura Green
Services: 3

**• The Evangelical Lutheran
Good Samaritan Society**

Sioux Falls, SD
Albion, 68620-0271
Wolf Memorial Good Samaritan Center
1222 S. 7th St.; PO Box 271
402/395-5050; Fax: 402/395-2303
Paul Gaebe
Services: 1

Alliance, 69301-0970

Alliance Good Samaritan Village
1016 E. 6th St.; PO Box 970
308/762-5675; Fax: 308/762-5687
Daniel Gunther
Services: 1, 2

Alliance, 69301-3668

Good Samaritan Towers
423 Boyd Ave.
308/762-8970; Fax: 308/762-7740
Rita Kampster
Services: 1, 2

Alma, 68920-0220

Colonial Villa Good Samaritan Center
719 N. Brown; PO Box 220
308/928-2128; Fax: 308/928-2012
Jeffrey Harvey
Services: 1

Arapahoe, 68922-0448

C. A. Mues Memorial
Good Samaritan Center
601 Main St.; PO Box 448
308/962-5230; Fax: 308/982-5276
Nancy Wepplo
Services: 1

Atkinson, 68713-9803

Atkinson Good Samaritan Center
315 E. Neeley; HC 68, Box 1
402/925-2875; Fax: 402/925-2450
Jessica Foner
Services: 1

Auburn, 68305-9799

Nemaha County Good Samaritan Center
RR 1, Box 4
402/274-4954; Fax: 402/274-4424
Darold Nies
Services: 1

Beatrice, 68310-4999

Beatrice Good Samaritan Center
1306 S. 9th
402/228-3304; Fax: 402/223-5220
Steve Sharno
Services: 1

Bloomfield, 68718-0307
Bloomfield Good Samaritan Center
300 N. 2nd; PO Box 307
402/373-2531; Fax: 402/373-4806
Vicki Stout
Services: 1

Callaway, 68825-0250
Callaway Good Samaritan Center
W. Kimball St.; PO Box 250
308/836-2267; Fax: 308/836-2269
Gina Friedrichsen
Services: 1

Gibbon, 68840-6004
Gibbon Good Samaritan Center
1011 7th St.
308/468-5353; Fax: 308/468-5658
Todd Anderson
Services: 1

Hastings, 68902-2149
Goldbeck Towers
402/463-3181, Ext. 227
Fax: 402/463-9517
Linda Gerloff
Services: 1, 2

Hastings, 68902-2149
Good Samaritan Village of Hastings
926 E. E St.
402/463-3181; Fax: 402/463-9517
Mary Kraus
Services: 1, 2

Hastings, 68902
Perkins Pavillion
402/463-3181; Fax: 402/463-3740
Diane R. Berens
Services: 1, 2

Hastings, 68902
Village Green
402/463-3181; Fax: 402/463-9517
Tammy Gentert
Services: 1, 2

Hastings, 68902
Villa Grace
402/463-3181; Fax: 402/463-7223
Donna Valentine
Services: 1, 2

Hastings, 68902
The Village Terrace
402/460-3239
Fax: 402/463-9517
Jennifer Klatt
Services: 1, 2

Kearney, 68847-2992
St. John's Good Samaritan Center
3410 Central Ave.
308/234-1888; Fax: 308/236-7157
Stephen Miles
Services: 1

Kearney, 68847-1911
St. Luke's Countryside Villa
2300 E. 32nd
308/236-9395; Fax: 308/237-3799
Linda Amstutz

Kearney, 68847-3929
St. Luke's Good Samaritan Village
2201 E. 32nd St.
308/237-3108; Fax: 308/237-3799
Kevin Moriarty
Services: 1, 2

Nelson, 68961-0427
Nelson Good Samaritan Center
150 W. 8th; PO Box 427
402/225-2411; Fax: 402/225-3015
Trudi George
Services: 1

Omaha, 68137-3297
Millard Good Samaritan Center
12856 Deauville Dr.
402/895-2266; Fax: 402/895-8964
Ronald Fechner
Services: 1

Omaha, 68137-3248
Millard Manor
12835 Deauville Dr.
402/896-2319; Fax: 402/896-4457
Mary Anne Lucas

Oseola, 68651-9601
Osceola Good Samaritan Center
600 Center Dr.; RR 2, Box 1
402/747-2691; Fax: 402/747-3685
Guy Matson
Services: 1

Ravenna, 68869-1213
Ravenna Good Samaritan Center
411 W. Genoa St.
308/452-3230; Fax: 308/452-3709
Jan Myers
Services: 1

Scribner, 68057-9787
Scribner Good Samaritan Center
815 Logan; RR 1, Box 189
402/664-2527; Fax: 402/664-3670
Dorinda Martin
Services: 1

Superior, 68978-9576
Superior Good Samaritan Center
1710 Idaho St.; RR 2, Box 6
402/879-4791; Fax: 402/879-3149
Damon Buskohl
Services: 1

Syracuse, 68446-0550
Syracuse Good Samaritan Center
1622 Walnut; PO Box 550
402/269-2251; Fax: 402/269-2639
Correne Adams
Services: 1

Valentine, 69201-0180
Pine View Good Samaritan Center
601 W. 4th; PO Box 180
402/376-1280; Fax: 402/376-1553
Steven Williams
Services: 1

Wood River, 68883-0517
Western Hall County
Good Samaritan Center
1401 E St.; PO Box 517
308/583-2214; Fax: 308/583-2181
Cassandra Putnam
Services: 1

Wymore, 68466-2197
Wymore Good Samaritan Center
105 E. D St.
402/645-3355; Fax: 402/645-3497
Services: 1

NEW HAMPSHIRE

*Lutheran Social Services of New England Natick, MA

Antrim, 03440
Antrim Girl's Shelter
55 Main St.; PO Box 531
603/588-3124
E-mail: AGS@conknet.com
Robert Kay
Services: 4

Concord, 03301
Administration/Adoption/Therapeutic
Foster Care/Interfaith Refugee
Settlement/Community Services
261 Sheep Davis Rd.
603/224-8111
E-mail: LSSConcord@aol.com
Robert Kay
Services: 2, 3

Concord, 03301
Developmental Support Services
117 Manchester St.
603/225-2616
E-mail: LSS322@aol.com
Robert Kay
Services: 3

Laconia, 03246
Developmental Support Services
708 Union Ave.
603/588-3350
E-mail: LSSUE@cyberportal.com
Robert Kay
Services: 3

NEW JERSEY

***Yardville, 08620-2202**
Lutheran Social Ministries of New Jersey
120 Rt. 156
609/585-0400; Fax: 609/585-0511
Services: 1, 2, 3, 4, 5

Asbury Park, 07712
Luther Haven
309 1st Ave.
609/585-0400
Services: 3

Flanders, 07836
Mt. Olive Manor
49 Flanders-Bartley Rd.
201/252-1403
Services: 2

Jersey City, 07307
Golden Nugget Thrift Shop
1142 Summit Ave.
201/656-2425; 609/585-0400
Services: 3

Jersey City, 07307
Irving Street Apartments
Summit and Irving
609/585-0400
Services: 2

Jersey City, 07307
Lutheran Home for Children
440 Hoboken Ave.
201/420-6106
Michele Peavy
Services: 4

Jersey City, 07307
Muhlenberg Gardens
1065 Summit Ave.
201/792-4475
Chris Wahl
Services: 2

Jersey City, 07304
Project Home
657 Bergen Ave.

Jersey City, 07307
Wittenburg Manor
66 Bleecker St.
201/792-4475
Chris Wahl
Services: 2

Long Valley, 07853
Pleasant Grove Community Residence
229 Pleasant Grove Rd.
908/852-6062
Services: 1, 2

Moorestown, 08057
The Lutheran Home
255 E. Main St.
609/235-1214
Tamara Moreland
Services: 1, 4, 5

Ocean View, 08230
The Lutheran Home
2721 Rt. 9
609/624-3881
Susan Handron
Services: 1, 4, 5

Parlin, 08859
Sayreville Community Residence
1079 Bordentown Ave.
732/525-1800
Deena Nagy
Services: 1, 2

Piscataway, 08854
Piscataway Community Residence
48 Freedom Ave.
732/985-3464
Peggy Kohn
Services: 1, 2

Readington, 08870
Stephen R. Mirota Sr. Complex
Whitehouse Station
609/585-5357
Services: 2

Runnemede, 08078
Rusen House
825 E. Clements Bridge Rd.
609/939-6564
Services: 2

Trenton, 08601
Brauninger Community Services Center
Immigration and Refugee Services
189 S. Broad St.; PO Box 30
609/393-4900
Dennis Mulligan
Services: 3

Trenton, 08610
Circle F Senior Housing
720 Monmouth St.
609/585-5357
Services: 1, 2, 3

Trenton, 08618
Elwood Driver Townhomes
Fountain and Sweets Aves.
609/585-5357
Services: 2

Trenton, 08608
Luther Arms
323 S. Broad St.
609/392-5628
John T. Newell
Services: 2

Trenton, 08618
Luther Towers
489 W. State St.
609/695-7755
John T. Newell
Services: 2

Trenton, 08611
Mott Centre Street Apts.
660 Centre St.
609/585-5357
Services: 2

Trenton, 08609
Stepping Stones Commons
29 N. Clinton Ave.
609/585-0400

Vineland, 08360
Luther Acres
560 Sarah Pl.
609/696-0896
Jeanne Barber
Services: 2

Yardville, 08620-2202
Adoption Services
120 Rt. 156
609/583-0303
Andrea Handel
Services: 3

Yardville, 08620
Project Share
120 Rt. 156
609/585-0400
Claudia Wilms
Services: 3

Yardville (Adm.), 08620
Siloam Homes
City of Trenton
609/585-0400
Services: 2, 3

West Caldwell, 07006
Crane's Mill LifeCare
459 Passaic Ave.
973/575-0038; 800/500-5433
Services: 2

NEW MEXICO

• Bethphage Omaha, NE

Grants, 87020-2536
Bethphage
920 Lobo Canyon Sq., Ste. 2
505/287-9333; Fax: 505/287-9336
Rod Armstead
Services: 3, 4

• The Evangelical Lutheran Good Samaritan Society Sioux Falls, SD

Alamogordo, 88310-9713
Betty Dare Good Samaritan Center
3101 N. Florida Ave.
505/434-0033; Fax: 505/434-0975
Patricia Greenquist
Services: 1

Albuquerque, 87108-1334
Manzano del Sol Good Samaritan Village
5201 Roma Ave. NE
505/262-2311; Fax: 505/266-5692
Kayin Johnson
Services: 1, 2

Artesia, 88210-1134
Artesia Good Samaritan Center
1402 Gilchrist Ave.
505/746-9865; Fax: 505/746-9046
John Langemo
Services: 1

Aztec, 87410-1599
Four Corners Good Samaritan Center
500 Care Ln.
505/334-9445; Fax: 505/334-9577
Knut Mehl
Services: 1

Grants, 87020-2172
Casa del Malpais
840 Lobo Canyon Rd.
Fax: 505/285-5581
Bryan Oldervik

Grants, 87020-2172
Grants Good Samaritan Center
820 Lobo Canyon Rd.
505/287-8868; Fax: 505/285-5581
Anthony Boder
Services: 1

Hobbs, 88240-3832
Casa de Camino Alto
501 W. Alto Dr.
505/397-6338; Fax: 505/393-9194
Pat Schroeder
Services: 1, 2

Hobbs, 88240-3899
Lea County Good Samaritan Village
1701 N. Turner
505/393-3156; Fax: 505/393-9194
Gloria Sigler
Services: 1, 2

Las Cruces, 88011-5048
University Terrace Good Samaritan Village
3025 Terrace Dr.
505/522-1362; Fax: 505/522-6099
Dan Hames
Services: 1, 2

Lovington, 88260-5053
Lovington Good Samaritan Apartments
1501 Good Samaritan Dr.
505/396-4912; Fax: 505/396-6974
Richard Osborne
Services: 1, 2

Lovington, 88260-1058
Lovington Good Samaritan Center
1600 W. Ave. I; PO Box 1058
505/396-5212; Fax: 505/396-6974
David Molin
Services: 1

Socorro, 87801-1279
Socorro Good Samaritan Village
1203 Hwy. 60 W.; PO Box 1279
505/835-2724; Fax: 505/835-4378
Jim Goehring
Services: 1, 2

NEW YORK

• **Brooklyn, 11220**
Augustana Lutheran Home
5434 2nd Ave.
718/630-6000; Fax: 718/630-6025
David Rose
Services: 4, 5

• **Brooklyn, 11220**
Lutheran Medical Center
150 55th St.
718/630-7300; Fax: 718/745-6092
Dominic J. Lodato
Services: 1, 2, 3, 5

Brooklyn, 11220
Alcoholism Program
514 49th St.
718/854-2052
Jack Fitzpatrick
Services: 1

Brooklyn, 11220
Church Relations/Pastoral Care
150 55th St.
718/630-8105
Rev. Norman L. Gindlesperger
Services: 5

Brooklyn, 11220
Community Care Organization
150 55th St.
718/630-7274
Robert J. Walsh
Services: 1, 3

Brooklyn, 11220
Family Physician Health Center
5616 6th Ave.
718/630-7210
Stephen Athanail
Services: 1

Brooklyn, 11220
Harbor Hill Senior Housing
c/o 150 55th St.
718/630-7155
Robert J. Walsh
Services: 2, 3

Brooklyn, 11220
Mental Health Center
514 49th St.
718/854-1851
Giusseppe Constantino
Services: 1, 3

Brooklyn, 11215
Park Slope Family Physician
Health Care Center
199 14th St.
718/630-7210
Stephen Athanail
Services: 1

Brooklyn, 11209
Shore Hill Senior Housing
9000 Shore Rd.
718/630-7625
Loretta Andersen
Services: 1, 2, 3

Brooklyn, 11220
Sunset Bay Community Services
4520 4th Ave.
718/630-7047
Thomas Early
Services: 3

- Brooklyn, 11220**
Sunset Bay Family Health Center Network
150 55th Pky.
718/630-7146
James Stiles
Services: 1, 3
- **Brooklyn, 11207-9997**
Wartburg Lutheran Services, Inc.
50 Sheffield Ave.
718/345-2273
Fax: 718/498-2398; 718/345-3693
Ronald J. Rademacher
Services: 1, 2, 3, 4, 5
- Brooklyn, 11207**
Martin Luther Court
380 Belmont Ave.
718/345-3140; Fax: 718/345-3141
Sharon Mason
Services: 2, 5
- Brooklyn, 11207**
North Brooklyn Mobile Meals
50 Sheffield Ave.
718/345-2202; Fax: 718/345-9236
Jose Albino
Services: 3
- Brooklyn, 11207**
Wartburg Lutheran Home for the Aging
50 Sheffield Ave.
718/345-2273; Fax: 718/485-9236
Debora Lipsen
Services: 1, 3, 4, 5
- Brooklyn, 11207**
Wartburg Nursing Home
50 Sheffield Ave.
718/345-2273; Fax: 718/485-9236
Debora Lipsen
Services: 1, 3, 4, 5
- Kings Park, 11754**
Martin Luther Terrace Apartments
Wartburg Ct.
516/544-0869; Fax: 516-544-0868
Sharon Mason
Services: 2, 5
- Pawling, 12564**
The King's Apartments
20 Pine Dr.
914/855-7230; Fax: 914/855-7229
Sharon Mason
Services: 2, 5
- Poughkeepsie, 12603**
Lutheran Care Center at Concord Village
411 Dutchess Tpke.
914/486-9494; Fax: 914/486-9491
Services: 1, 3, 4, 5
- Smithtown, 11787**
Lutheran Center for the Aging
7 Rt. 25A
516/724-2200; Fax: 516/724-2219
Gary Kleinberg
Services: 1, 3, 4, 5
- **Buffalo, 14208-1298**
Lutheran Church Home of Buffalo, Inc.
217 E. Delavan Ave.
716/882-1231; Fax: 716/882-1233
E-mail: Mail1@tlch.org
Web site: www.tlch.org
Carolyn E. Girardi
Services: 4
- Buffalo, 14208-1298**
LCH Home Care
217 E. Delavan Ave.
716/882-0437
E-mail: home@tlch.org
Carolyn E. Girardi
- Buffalo, 14208-1298**
Lutheran Church Home of Buffalo
Foundation, Inc.
217 E. Delavan Ave.
716/882-1231
Carolyn E. Girardi
- **Buffalo, 14208-1298**
Niagara Lutheran Health System Inc.
64 Hager St.
716/886-4377; Fax: 716/886-0036
Jurgen A. Arndt
Services: 1
- Buffalo, 14208-1298**
Niagara Lutheran Health Foundation, Inc.
64 Hager St.
716/886-4377; Fax: 716/886-0036
Jeffrey L. Yates
- Buffalo, 14208-1298**
Niagara Lutheran Home and
Rehabilitation Center, Inc.
64 Hager St.
716/886-4377; Fax: 716/886-0036
Mary S. Clink
Services: 1
- Lancaster, 14096**
Greenfield Health and
Rehabilitation Center Inc.
5949 Broadway
716/684-3000; Fax: 716/684-3380
Maureen E. Carvana
Services: 1
- **Clinton, 13323-1548**
Lutheran Care Ministries Network
108 Utica Rd.
315/853-5515; Fax: 315/853-4025
E-mail: lcnnet@borg.com
Web site: www.lutheran-care.org
Rev. William J. Preuss II
Services: 1, 2, 3, 4, 5
- Clinton, 13323-1652**
Clinton Manor Apartments
50 Franklin Ave.
315/853-3698
Rev. William J. Preuss II
Services: 2, 3, 5
- Clinton, 13323-1548**
D.I.A.L. Day Care Center
108 Utica Rd.
315/853-5515
Rev. William J. Preuss II
Services: 1, 3, 5
- Clinton, 13323-1548**
Katherine Luther Nursing Home
110 Utica Rd.
315/853-5515
Rev. William J. Preuss II
Services: 1, 3, 4, 5
- Clinton, 13323-1548**
Lutheran Homes Management Services, Inc.
108 Utica Rd.
315/853-5515
Rev. William J. Preuss II
Services: 2, 3
- Clinton, 13323-1548**
Martin Luther Nursing Home, Inc.
110 Utica Rd.
315/853-5515
Rev. William J. Preuss II
Services: 1, 3, 4, 5
- Clinton, 13323-1608**
Mohawk Valley Apartments
52 Franklin Ave.
315/853-5515
Rev. William J. Preuss II
Services: 2, 5
- Clinton, 13323-1548**
The Lutheran Homes Foundation
108 Utica Rd.
315/853-5515
Rev. William J. Preuss II
Services:
- **Delmar, 12054**
Good Samaritan Group
125 Rockefeller Rd.
518/439-8116; Fax: 518/475-1579
Leon A. Bormann
- Delmar, 12054**
Good Samaritan Lutheran
Health Care Center
125 Rockefeller Rd.
518/439-8116; Fax: 518/475-1579
Leon A. Bormann
Services: 1, 5
- Delmar, 12054**
Good Samaritan Lutheran Home
141 Rockefeller Rd.
518/439-8899; Fax: 518/475-1690
Kirsten Andersen
Services: 2, 3, 5
- Delmar, 12054**
Good Samaritan Senior Housing
119 Rockefeller Rd.
518/475-0275
Bruce Deragon
Services: 2
- **Hamburg, 14075**
Lutheran Association for the
Developmentally Disabled
62 St. Mary's Pl.
716/649-2662; Fax: 716/649-2662
E-mail: rcmeiss@aol.com
Robert C. Meissner Jr.
Services: 4
- **Jamestown, 14701-1997**
Lutheran Social Services of
Upstate New York, Inc.
715 Falconer St.
716/665-4905; Fax: 716/665-8132
E-mail: tholt@netsync.net
Web site: www.lutheran-jamestown.org
Thomas E. Holt
Services: 1, 2, 3, 4
- Senior Housing Division: Sharon Hamilton**
- Alfred, 14802**
Oak Apartments
718/665-8197
Services: 2
- Falconer, 14733**
Trevor Woodward Park
Grace Cir.
716/665-8197
Services: 2
- Jamestown, 14701**
Ernest G. Anderson Manor
8 Crane St.
716/665-8197
Services: 2
- Jamestown, 14701**
William B. Anderson Tower
9 Crane St.
716/665-8197
Services: 2
- Jamestown, 14701**
Steven B. Carlson Tower
842 N. Main St.
716/665-8197
- Jamestown, 14701**
Paul A. Westerberg Tower
145 Chandler St.
716/665-8197
- Independent Housing**
- Jamestown, 14701**
Brostrom Hall
175 Aldren Ave.
716/665-8197
Services: 2
- Jamestown, 14701**
G. A. Carlson Tower
165 Aldren Ave.
716/665-8137
Services: 2
- Jamestown, 14701**
Duplex Apartments
178-195 Aldren Ave.
716/665-8197
Services: 2

Jamestown, 14701
Lindgren Apartments
120-152 Aldren Ave.
716/665-8197
Services: 2

Outreach Division

Falconer, 14733
Retired Senior Volunteer Program
1 E. Main St., Ste. 2
716/665-3038
Ellen Coffaro
Services: 3

Jamestown, 14701
Foster Grandparent Program
The Commons, Ste. 204
19 E. 3rd St.
716/665-5354
Robert Terberry
Services: 3

Youth Services

Jamestown, 14701
Gustavus Adolphus Child and
Family Services: Donald Sandy
200 Gustavus Ave.
716/665-2116
Services: 4

Jamestown, 14701
Gustavus Adolphus Learning Center
200 Gustavus Ave.
716/665-2772
Services: 4

Residential Health Care Facilities:

Jamestown, 14701
Lutheran Retirement Home
715 Falconer St.
716/665-4905
Charles Rice
Services: 1

Jamestown, 14701
Lutheran Social Services of Upstate
New York, Inc. Foundation
737 Falconer St.
716/665-8148
M. James Thunberg

Rochester, 14618
Grace Lutheran Residential Services
1930 Westfall Rd.
716/271-2489
Patrick McGrath
Services: 2

Webster, 14580
95 Daniel Dr.
716/271-2489
Patrick McGrath
Services: 2

*Mount Vernon, 10552

The Wartburg Adult Care Community
Wartburg Pl.
914/699-0800; Fax: 914/699-2158
E-mail: DGate@thewartburg.org
Rev. Dale Gatz
Services: 1, 2, 3, 4, 5

**New York, 10007-2502

Lutheran Social Services of
Metropolitan New York
27 Park Pl., Ste. 400
212/406-9110; Fax: 212/406-9130
E-mail: rnorris@unidial.com
Rev. Russell B. Norris Jr.
Services: 2, 3, 4

Brooklyn, 11238

Lutheran Family and Community
Services—Brooklyn Staten Island Center
523 Clinton Ave.
718/783-0232
Sr. Cecilia Wilson
Services: 3

Hempstead, 11550
Lutheran Family and Community
Services—Nassau Center
35 Fulton Ave.
516/483-3240
Rev. Theodore S. Grant
Services: 3

White Plains, 10605
Lutheran Family and Community
Services—Bronx/Westchester/
Hudson Valley Center
430 North St.
914/761-8233
Janet Bouman
Services: 3

• New York, 10003

Seafarers and International House
123 E. 15th St.
212/677-4800; Fax: 212/353-0528
E-mail: SealntHouse@aol.com
Rev. Serge A. Castigliano
Services: 2, 3

• North Tonawanda, 14120-3133

The Samaritan Pastoral Counseling
Center of the Niagara Frontier, Inc.
322 Old Falls Blvd.
716/743-9117; Fax: 716/743-8997
E-mail: spcbbfo@unidial.com
Rev. Daniel E. Hale
Services: 1, 3

Albion, 14411

Satellite Office
Gaines-Carleton Community Church
14585 Ridge Rd.
800/660-5053
Rev. Daniel E. Hale
Services: 1, 3

Arcade, 14009

Satellite Office
Hope Lutheran Church
Rt. 39
1-800/660-5053
Rev. Daniel E. Hale
Services: 1, 3

Buffalo, 14209

Satellite Office
Delaware Ave. Baptist Church
965 Delaware Ave.
716/743-9117
Rev. Daniel E. Hale
Services: 1, 3

Clarence Center, 14032

Satellite Office
Clarence Center United Methodist Church
9750 Clarence Center Rd.
716/743-9117
Rev. Daniel E. Hale
Services: 1, 3

Hamburg, 14075

Satellite Office
All Saints' Lutheran Church
6065 S. Park Ave.
716/743-9117
Rev. Daniel E. Hale
Services: 1, 3

Lockport, 14094

Satellite Office
Plymouth United Church of Christ
98 East Ave.
716/743-9117
Rev. Daniel E. Hale
Services: 1, 3

Medina, 14103

Satellite Office
Oak Orchard Assembly of God
12149 Ridge Rd
800/660-5053
Rev. Daniel E. Hale
Services: 1, 3

Niagara Falls, 14304
Satellite Office
Grace Lutheran Church
736 Cayuga Dr. (at Pershing Ave.)
716/743-9117
Rev. Daniel E. Hale
Services:

Snyder, 14226
Satellite Office
Ascension Lutheran Church
4640 Main St. (at Burroughs Dr.)
716/743-9117
Rev. Daniel E. Hale
Services: 1, 3

Tonawanda, 14150

Satellite Office
Grove Street Christian Church
85 Grove St.
716/743-9117
Rev. Daniel E. Hale
Services: 1, 3

Williamsville, 14221

Satellite Office
St. Paul's Lutheran Church
68 Eagle St.
716/743-9117
Rev. Daniel E. Hale
Services: 1, 3

• Staten Island, 10306-1200

Eger Lutheran Homes and Services, Inc.
140 Meisner Ave.
718/979-1800; Fax: 718/667-6950
E-mail: eger@eger.org
Adeline M. Conroy
Services: 1, 3, 4, 5

Staten Island, 10306-1200

Eger Health Care and Rehabilitation
Center
140 Meisner Ave.
718/979-1800; Fax: 718/667-6950
E-mail: eger@eger.org
Adeline M. Conroy
Services: 1, 3, 4, 5

•*Williamsville, 14231-1963

The Lutheran Service Society
of New York
6680 Main St.; PO Box 1963
716/631-9212; Fax: 716/631-9209
Rev. Hans Imer
Services: 1, 2, 3, 4, 5

NORTH CAROLINA

• Burlington, 27215

Lutheran Retirement Ministries of
Alamance County
100 Wade Coble Dr.
336/538-1400; Fax: 336/538-1504
Rev. Clyde J. Christmas III
Services: 1, 2, 3, 5

• Raleigh, 27605

Lutheran Family Services in the Carolinas
PO Box 12287
919/832-2620; Fax: 919/832-0591
Bill D. Brittain
Services: 1, 3, 4

• Salisbury, 28145-0947

Lutheran Services for the Aging, Inc.
2304 S. Main St.; PO Box 947
704/637-2870; Fax: 704/637-2950
Michael E. Linker
Services: 1, 2, 5

Albemarle, 28001

Lutheran Nursing Homes, Inc.
Lutheran Home—Albemarle
24724 Hwy. 52 S.; PO Box 308
704/982-8191; Fax: 704/983-1118
Priscilla Vint
Services: 1, 5

Arden, 28704

Lutheran Retirement Center at
Lutheridge, Inc. (Crescent View)
2533 Hendersonville Rd.
704/687-0068; Fax: 704/684-8929
Eric Brady
Services: 1, 2, 5

Hickory, 28601

Lutheran Nursing Homes, Inc.
Lutheran Home—Hickory
1265 21st St. NE; PO Box 11069
704/328-2006; Fax: 704/327-0512
Theodore W. Goins Jr.
Services: 1, 5

Salisbury, 28144

Abundant Living Adult Day Care, Inc.
201 W. Harrison St.
704/637-3940
Mary Ann Johnson
Services: 1, 3

Salisbury, 28144

Lutheran Nursing Homes, Inc.
Lutheran Home at Trinity Oaks
820 Klumac Rd.; PO Box 1310
704/637-3784; Fax: 704/636-9464
William Beiffuss
Services: 1, 2, 5

Salisbury, 28144

Lutheran Retirement Center—
Salisbury, Inc. (Trinity Oaks)
728 Klumac Rd.
704/633-1002; Fax: 704/636-5038
Margaret Dellinger
Services: 1, 2, 5

Salisbury, 28145

Lutheran Retirement Center—
Wilmington, Inc.
2304 S. Main St.; PO Box 947
704/637-2870; Fax: 704/637-2950
Michael E. Linker
Services:

Salisbury, 28145

Lutheran Services for the Aging
Foundation, Inc.
2304 S. Main St.; PO Box 947
704/637-2870; Fax: 704/637-2950
Charles Hoffmire
Services: 1, 2, 3, 5

NORTH DAKOTA**• Bismarck, 58501**

Missouri Slope Lutheran Care
Center, Inc.
2425 Hillview Ave.
701/223-9407; Fax: 701/223-2091
Robert R. Thompson
Services: 1, 2, 3, 5

Bismarck, 58501

Missouri Slope Lutheran Care Center
Foundation
2425 Hillview Ave.
701/223-9407; Fax: 701/223-2091
Robert R. Thompson
Services: 1, 2, 3, 5

• Bowman, 58623

Sunset Care Corp.
802 2nd St. NW
701/523-3214; Fax: 701/523-3003
Anne M. Mallberg
Services: 1, 2, 3, 5

Bowman, 58623

Heritage Wing Dementia Unit
802 2nd St. NW
701/523-3214 or 701/523-2934
Anne M. Mallberg
Services: 1, 2, 3, 5

Bowman, 58623

Prairie Home
802 2nd St. NW
701/523-3711
Anne M. Mallberg
Services: 1, 2, 3, 5

Bowman, 58623

Sunny Apartments
802 2nd St. NW
701/523-3214
Anne M. Mallberg
Services: 1, 3, 4, 5

Bowman, 58623

Sunrise Foundation
802 2nd St. NW
701/523-3214
Anne M. Mallberg
Services:

Bowman, 58623

Sunset Home Health
802 2nd St. NW
701/523-3003; Fax: 701/523-3003
Anne M. Mallberg
Services: 1, 3

• Devils Lake, 58301

Heartland Care Center and Heartland Court
620 E. 14th Ave.
701/662-4905
Robert Owens
Services: 1, 2, 3, 4, 5

• Dickinson, 58601

Dickinson St. Luke's Home
242 W. 10th St.
701/483-5000; Fax: 701/483-5007
Lyle D. Brudvig
Services: 1, 2, 3, 4

Dickinson, 58601

Park Avenue Villa
1050 Park Ave.
701/483-3000
Lyle D. Brudvig
Services: 2, 3, 4

Dickinson, 58601

St. Luke's Home
242 W. 10th St.
701/225-6026
Lyle D. Brudvig
Services: 1, 3

Dickinson, 58601

St. Luke's Home Foundation
242 W. 10th St.
701/225-6026
Lyle D. Brudvig
Services: 3

• Fargo, 58103

Bethany Homes, Inc.
201 S. University Dr.
701/239-3000; Fax: 701/239-3237
Ray Weisgarber
Services: 1

Bethany Towers I

701/239-3000
Ray Weisgarber
Services: 1, 2, 3, 4, 5

Bethany Towers II

701/239-3000
Ray Weisgarber
Services: 1, 2, 3, 4, 5

Fargo, 58103

American Lutheran Homes, Inc.
201 S. University Dr.
701/239-3000
Ray Weisgarber
Services: 1, 2, 3, 4, 5

•• Fargo, 58107

Lutheran Social Services of North Dakota
1325 11th St. S.; PO Box 389
701/235-7341; Fax: 701/235-7359
Rev. Keith D. Ingle
Services: 1, 3, 4

Bismarck, 58504

LSS/North Dakota—Bismarck Office
1616 Capitol Way
701/223-1510; Fax: 701/223-0440
Lorelei Rinas-Britain
Services: 1, 3

Fargo, 58103

Activity Center
1104 2nd Ave. S.
701/232-6234
Phyllis Briss
Services: 3

Fargo, 58102

Great Plains Food Bank
1104 N. P. Ave.
701/232-6219; Fax: 701/232-3871
Steven Sellent
Services: 3

Fargo, 58103

Luther Hall
1505 5th Ave. S.
701/232-8905; Fax: 701/232-3537
Mary Weiler
Services: 3, 4

Fargo, 58107

LSS/North Dakota—Fargo Office
1325 S. 11th St.
701/235-7341; Fax: 701/235-7359
Services: 1, 3

Fargo, 58102

Native American Outreach Program
324 N. 7th St.
701/235-3124
Beverly Olson
Services: 3

Fargo, 58107

Refugee Resettlement
1325 11th St. S.; PO Box 389
701/235-7841
Barry Nelson
Services: 3

Fargo, 58103

Svee Rehabilitation Home
1101 13th Ave. S.
701/232-6234
Kermit Bratholt
Services: 3, 4

Grand Forks, 58201

LSS/North Dakota—Grand Forks Office
412 Demers Ave.
701/772-7577; Fax: 701/772-5001
Jodi Dietz
Services: 1, 3

Grand Forks, 58201

Youth Advocacy Services
412 Demers Ave.
701/772-7577; Fax: 701/772-5001
Janell Regimbal
Services: 1, 3

Minot, 58701

Addiction Outreach for Recovery
615 S. Broadway, Ste. L3
701/838-7800; Fax: 701/838-2045
Lisa Vig
Services: 1, 3

Minot, 58701

LSS/North Dakota—Minot Office
615 S. Broadway, Ste. L3
701/838-7800; Fax: 701/838-2045
Judy Storby
Services: 1, 3

Williston, 58801

LSS/North Dakota—Williston Office
511 W. 2nd St.
701/774-0749; Fax: 7-1/572-4073
Peggy Bearce
Services: 1, 3

- **Grafton, 58237**
Lutheran Sunset Home
333 Eastern Ave.
701/352-1901; Fax: 701/352-1926
Rodney Alme
Services: 1, 2, 3, 5
- **Grand Forks, 58201**
Valley Memorial Homes
2900 14th Ave. S.
701/780-5500
Rev. Wayne N. Stark
Services: 1, 2, 4, 5
- Grand Forks, 58201**
Valley Memorial Homes—
4000 Valley Square
Adult Day Care
4000 24 Ave. S.
701/780-5548
Meredith Baumann
Services: 1, 5
- Grand Forks, 58201**
Valley Memorial Homes—
4000 Valley Square
Country Estates
4002 24 Ave. S.
701/787-7500
Nancy Andrews
Services: 2, 4, 5
- Grand Forks, 58201**
Valley Memorial Homes—
4000 Valley Square
4000 24 Ave. S.
701/787-7500
Gary Rydland
Services: 1, 2, 4, 5
- Grand Forks, 58201**
Valley Memorial Homes—
4000 Valley Square
Delta Home Care
4000 24 Ave. S.
701/787-7500
Diana Kostrzewski
Services: 1
- Grand Forks, 58201**
Valley Memorial Homes—
Valley Eldercare Center
2900 14th Ave. S.
701/780-5500
Rev. Wayne N. Stark
Services: 1, 5
- Grand Forks, 58201**
Valley Memorial Homes—
4000 Valley Square
Wheatland Terrace
4004 24 Ave. S.
701/787-7500
Nancy Andrews
Services: 2, 4, 5
- Grand Forks, 58201**
Valley Memorial Homes—
4000 Valley Square
Woodside Village
4004 24 Ave. S.
701/787-7500
Gary Rydland
Services: 1, 5
- Grand Forks, 58201**
Valley Memorial Homes—Tufte Manor
3300 Chery St.
701/775-2581
Mary Beth Martin
Services: 1, 2, 4, 5
- **Hatton, 58240**
Tri-County Retirement and Nursing Home
930 Dakota Ave.; RR 1, Box 56
701/543-3102
Grant Blandon
Services: 1, 2, 3, 5
- **Lisbon, 58054**
Parkside Lutheran Home
501 3rd Ave. W.; PO Box 153
701/683-5239; Fax: 701/683-4109
Wayne Hendrickson
Services: 1, 3, 5
- **Mayville, 58257**
Luther Memorial Home
750 Main St. E.
701/786-3401; Fax: 701/786-8022
Brett R. Ulrich
Services: 1, 2, 3, 5
- **Minot, 58702-5007**
Dakota Boys Ranch Assn.
Dakota Boys Ranch
PO Box 5007
701/852-3628; Fax: 701/839-5541
Gene D. Kaseman
Services: 3, 4, 5
- Dutzow, 63342**
Dakota Boys Ranch—Voelkerding Village
Hwy. TT; PO Box 90
314/433-5877
John McCastle
- Fargo, 58103**
Dakota Boys Ranch—
Fargo Youth Home
1641 31st Ave. S.
701/237-4345
Ronald Heit
- Fargo, 58104**
Dakota Boys Ranch—
Fargo Residential Center
3314 33rd St. SW
701/237-3123
Timothy Eissinger
- **New Rockford, 58356**
Lutheran Home of the Good Shepherd
1226 1st Ave. N.
701/947-2944; Fax: 701/947-5664
Timothy C. Hager
Services: 1, 2, 5
- **Northwood, 58267**
Northwood Deaconess Health Center
PO Box 190
701/587-6459; Fax: 701/587-6497
Larry E. Feickert
Services: 1, 2, 3, 4, 5
- **Stanley, 58784**
Mountrail Bethel Home
PO Box 700
701/628-2442; Fax: 701/628-3106
Mitch Leupp
Services: 1
- **Watford City, 58854**
Good Shepherd Home
PO Box 564
701/842-2331
Nyla J. Dahl
Services: 1
- **Westhope, 58793**
Westhope Home
PO Box 366
701/245-6477; Fax: 701/245-6490
Darwin Lee
Services: 1, 5
- **Williston, 58802**
Bethel Lutheran Home
1515 2nd Ave. W.; PO Box 1828
701/572-6766; Fax: 701/572-7579
E-mail: bethel@badlands.4eyes.net
Kurt Stoner
Services: 1, 3, 5
- **The Evangelical Lutheran
Good Samaritan Society**
Sioux Falls, SD
- Arthur, 58006-4100**
Arthur Good Samaritan Center
150 Cty. Rd. 34
701/967-8316; Fax: 701/967-8961
Jane Strommen
Services: 1
- Bottineau, 58318-1899**
Bottineau Good Samaritan Center
725 E. 10th E.
701/228-3796; Fax: 701/228-2885
Terry Goehring
Services: 1
- Crosby, 58730-0665**
Crosby Good Samaritan Center
705 SE 4th; PO Box J
701/965-6086; Fax: 701/965-6381
Elaine Heide
Services: 1
- Devils Lake, 58301-2598**
Devils Lake Good Samaritan Center
302 7th Ave.
701/662-6580; Fax: 701/662-6585
Val Elde
Services: 1
- Lakota, 58344-7500**
Lakota Good Samaritan Center
608 4th Ave. SW
701/247-2902; Fax: 701/247-2606
Betty Bloomquist
Services: 1
- Larimore, 58251-0637**
Larimore Good Samaritan Center
501 E. Front St.; PO Box 637
701/343-6244; Fax: 701/343-2163
Karen Boulden
Services: 1
- Mohall, 58761-4100**
North Central Good Samaritan Center
602 Main St. E.
701/756-6831; Fax: 701/756-6357
Paul Schroeder
Services: 1
- Mott, 58646-0226**
Mott Good Samaritan Nursing Center
401 Millionaire Ave.; PO Box 226
701/824-3222; Fax: 701/824-2828
Bruce Kallas
Services: 1
- New Town, 58763-0818**
New Town Good Samaritan Center
603 1st St. N.; PO Box 818
701/627-4711; Fax: 701/627-4013
David Carda
Services: 1
- Noonan, 58765-0069**
Noonan Good Samaritan Center
301 Main Ave.
701/925-5670; Fax: 701/925-5718
Bill Brewer
Services: 1
- Oakes, 58474-1305**
Oakes Manor Good Samaritan Center
213 N. 9th St.
701/742-3274; Fax: 701/742-3317
Rev. Jerome A. Swanson
Services: 1
- Osnabrock, 58269-9701**
Osnabrock Good Samaritan Center
HC 1, Box 4
701/496-3131; Fax: 701/496-3133
Joan Olson
Services: 1
- Park River, 58270-0659**
Park River Good Samaritan Center
301 S. Hwy. 12 B; PO Box 659
701/284-7115; Fax: 701/284-7117
Corinne White
Services: 1

Parshall, 58770-0037
Rock View Good Samaritan Center
Hwy. 37; PO Box 37
701/862-3138; Fax: 701/862-4102
David Carda
Services: 1

Velva, 58790
Souris Valley Care Center
300 Main St. S.
701/338-2072; Fax: 701/338-2031
Mary Feig
Services: 1

OHIO

- **Akron, 44311**
Opportunity Parish Ecumenical
Neighborhood Ministry
785 S. Main St.
E-mail: openml@aol.com
Rev. Tim Crouch
Services: 1, 3
- **Ashland, 44805**
The Good Shepherd
622 Center St.
419/289-3523; Fax: 419/281-0656
R. Lee Edson
Services: 1, 2
- **Cleveland, 44113-2842**
Lutheran Chaplaincy Service
4100 Franklin Blvd.
216/631-4444; Fax: 216/631-8866
E-mail: rwarger@spiritualcare.org
Web site: www.spiritualcare.org
Rev. Richard C. Israel
Services: 3, 5
- Chaplaincy Program at Alliance
Community Hospital**
330/829-4228
Rev. Xiaoling Zhu
Services: 5
- Chaplaincy Program at
Children's Hospital**
Medical Center of Akron
330/379-8457
Rev. Daniel Grosssoehmie
Services: 5
- Chaplaincy Program at Community
Hospice Program**
Fairview Health System
216/363-2397
Rev. Kendall Lancaster
Services: 5
- Chaplaincy Program at Cuyahoga
County Juvenile Detention Center**
216/443-3333
Rev. Ralph Hughley
Services: 5
- Chaplaincy Program at Fairview
Hospital**
216/476-4929
Rev. Mark Baridon
Services: 5
- Chaplaincy Program at Filling Memorial
Home of Mercy**
419/592-6451
Rev. Denise Brown
Services: 5
- Chaplaincy Program at Forum
Health Systems**
330/740-3171
Rev. Linda Jaffke Hilliard
Rev. Kevin Adams
Services: 5
- Chaplaincy Program at
Health Hill Hospital**
216/721-5400
Rev. Diane Walker
Services: 5

**Chaplaincy Program at
Hospice of the Valley**
330/788-1992
Rev. James Melick
Services: 5

**Chaplaincy Program at
Lakewood Hospital**
216/529-7151
Rev. David Walker
Services: 5

**Chaplaincy Program at
Lutheran Hospital**
216/363-2158
Rev. James R. Kulma
Fr. Ion Gherman
Services: 5

**Chaplaincy Program at the Lutheran
Village at Wolf Creek**
419/861-2233
Rev. Everett Arnold

**Chaplaincy Program at Medina General
Hospital**
330/725-1000

**Chaplaincy Program at MetroHealth
Medical Center**
216/778-4663
Rev. Daniel L. Rossbach
Rev. Raymond Holland
Rev. Diane Walker
Rev. Bobbie Davis-Newhouse
Rev. Luis A. Torres
Rev. Krik Shipley
Services: 5

**Chaplaincy Program at St. Luke
Lutheran Home**
330/499-8341
Rev. Jean Hansen
Services: 5

**Chaplaincy Program at Salem
Community Hospital**
330/332-1551
Rev. Al Voorhis
Services: 5

**Chaplaincy Program at Shepherd of the
Valley Lutheran Home**
330/544-0771
Rev. Donald Wilke
Services: 5

**Chaplaincy Program at Stow-
Glen Retirement Village**
330/686-4321
Rev. Alvin A. Boehlke
Services: 5

**Chaplaincy Program at Summa
Health Systems**
330/375-7933
Rev. Elaine Henderson
Services: 5

**Chaplaincy Program at UHHS Geauga
Regional Hospital**
216/269-6270
Rev. James F. Brandis
Services: 5

**Chaplaincy Program at University
Hospitals of Cleveland**
216/844-1668
Rev. Harry E. Werner
Services: 5

- **Cleveland, 44113-2895**
Lutheran Children's Aid and
Family Services
4100 Franklin Blvd.
216/281-2500; Fax: 216/281-2506
Rev. Robert Cline
Services: 3

• **Cleveland, 44113**
Lutheran Metropolitan Ministry
1468 W. 25th St.
216/696-2715; Fax: 216/696-3317
Rev. Richard E. Sering
Services: 3

Cleveland, 44106
Maximum Independent Living
11607 Euclid Ave.
216/231-7221
Stephen Hansler
Services: 2

• **Cleveland, 44112-3804**
Lutheran Housing Corp.
13944 Euclid Ave., Ste. 208
216/541-7000; Fax: 216/541-7004
Andris Nikiforovs

• **Cleveland, 44113**
Lutheran Urban Community Ministry
2059 W. 28th St.
216/631-5826; Fax: 216/631-8030
E-mail: lucm@juno.com
Jacqueline Mendat
Services: 3

• **Columbus, 43205-1000**
Lutheran Social Services of Central Ohio
750 E. Broad St.
614/228-5200; Fax: 614/228-1471
Rev. Nelson C. Meyer
Services: 1, 2, 3, 4, 5

Bridgeport, 43912
Stone House Place
54385 National Rd.
740/633-9929; Fax: 740/635-1916
Sherry Renshaw
Services: 4

Columbus, 43215
Chaplaincy Services
315 E. Long St.
614/224-6617; Fax: 614/221-0936
Rev. William O. George
Services: 5

Columbus, 43214
Counseling Services
4041 N. High St.
614/261-5580; Fax: 614/261-5584
Karen Ormachea
Services: 3

Columbus, 43215
Faith Mission
(Homeless Shelters for Men and Women)
315 E. Long St.
614/224-6617; Fax: 614/221-0936
Sally Luken
Services: 1, 2, 3, 4, 5

Columbus, 43205
Family and Children's Services
Adoption, Birth Parent Counseling,
Family Life Education, and Foster Care
750 E. Broad St.
614/228-5200; Fax: 614/228-3059
Nancy Nelson
Services: 3

Columbus, 43209
Food Pantry
335 Virginia Lee Ct.
614/443-5160; Fax: 614/443-6133
Beth Rice
Services: 3

Columbus, 43206
Food Pantry/Thrift Store
1460 S. Champion Ave. (at Frebis)
614/443-5160; Fax: 614/443-6133
Beth Rice
Services: 3

Columbus, 43232
Little Brook Place
5911 Little Brook Way
614/759-8347; Fax: 614/759-8695
Shirley Baker
Services: 4

Columbus, 43219

Lutheran Village of Columbus
935 N. Cassady Ave.
614/252-5276; Fax: 614/252-5952
Alex Bettinger
Services: 1, 2, 4, 5

Columbus, 43205

Southeast Ohio Ministries
750 E. Broad St.
614/228-5200; Fax: 614/228-1471
Carol Menge
Services: 3

Columbus, 43201

Supportive Housing Service and
Homeless Prevention
989 N. High St.
614/421-5860; Fax: 614/421-5863
Louise Alluis
Services: 2

Columbus, 43223

Thrift Store/Food Pantry
2288 Sullivant Ave.
614/274-4000; Fax: 614/274-1010
Mitch Henderson
Services: 3

Columbus, 43223

Village Place
1489 October Ridge Ct.
614/275-9850; Fax: 614/275-9851
June Nauyoks
Services: 4

Columbus 43228

Woodridge Place
3565 Clime Rd.
614/272-8960; Fax: 614/272-0683
Cathy Collins
Services: 4

Delaware, 43015

Oakhurst Place
2178 Bruce Rd.
740/369-5267; Fax: 740/363-3036
Gloria Wilkins
Services: 4

Grove City, 43123

Groewood Place
4301 Stoner Dr.
614/539-1022; Fax: 614/539-6311
Sara Monroe
Services: 4

Groveport, 43125

Greenfield Place
283 Green Ave.
614/836-5867; Fax: 614/836-5869
Vicki Lester
Services: 4

Lancaster, 43130

Food Pantry
704 E. Main St.
614/443-5160; Fax: 614/443-6133
Barbara Peters
Services: 3

Lancaster, 43130

Homeless Services of Fairfield County
1582 E. Main St.; PO Box 2266
740/653-2012; Fax: 740/653-2101
Becky Edwards
Services: 2, 3, 4

Lancaster, 43130

Mount Pleasant Place
963 Prestige Blvd.
740/681-9659
Janis Crist
Services: 4

Pleasant City, 43772

Food Pantry
521 Main St.
614/443-5160; Fax: 614/443-6133
Beth Rice
Services: 3

Dayton, 45459-7400

Lutheran Social Services of
the Miami Valley
6430 Inner Mission Way
937/433-2140; Fax: 937/438-7024
E-mail: wserr@lssmv.org
Willis O. Serr II
Services: 1, 2, 3, 4, 5

Amelia, 45102

Once Around Thrift
1141 W. Ohio Pk.
937/752-2221
Services: 3

Bellefontaine, 43311

Luther Manor
1108 Greenwood St.
937/592-8808
E-mail: luthermanors@juno.com
Charles Rush
Services: 2

Cincinnati, 45237

Glenorchard House
7851 Glenorchard
513/821-2372
Michael Rench
Services: 2, 3

Cincinnati, 45227

Kelsch House
4945 Kelsch Ln.
513/581-8580
Michael Rench
Services: 2, 3

Cincinnati, 45246

LSS/Miami Valley—
Adoption/Pregnancy Counseling
Cincinnati Office
11370 Springfield Pike
513/328-5430
Cynthia Bremer
Services: 3

Cincinnati, 45215

Lockland House
450 W. Wyoming
513/821-9066
Michael Rench
Services: 2, 3

Cincinnati, 45208

Madison House
2221 Madison Ave.
513/871-2926
Michael Rench
Services: 2, 3

Cincinnati, 45208

Meriweather House
1162 Meriweather
513/321-7040
Michael Rench
Services: 2, 3

Cincinnati, 45231

Mt. Healthy House
7837 Harrison Ave.
513/521-7966
Michael Rench
Services: 2, 3

Cincinnati, 45237

Ohio House
1620 Maramar
513/761-6843
Michael Rench
Services: 2, 3

Cincinnati, 45209

Ridge House
4894 Ridge Ave.
513/631-4723
Michael Rench
Services: 2, 3

Cincinnati, 45229

Ridgeway House
710 Ridgeway
513/861-7034
Michael Rench
Services: 2, 3

Cincinnati, 45246

Springdale House
11651 Walnut St.
513/671-3857
Michael Rench
Services: 2, 3

Cincinnati, 45209

Valley House
3731 Isabella
513/631-1690
Michael Rench
Services: 2, 3

Cincinnati, 45229

Washington House
3519 Washington
513/281-6553
Michael Rench
Services: 2, 3

Cincinnati, 45246

We Care Homes, Inc.
11370 Springfield Pike
513/612-6500; Fax: 513/612-6545
Michael Rench
Services: 2, 3

Dayton, 45406

Arbor House
2205 Wesleyan
937/276-5324
Michael Rench
Services: 2, 3

Dayton, 45410

Green Leaf House
1707 Clarence St.
937/534-7917; Fax: 937/643-9970
E-mail: jeaster@lssmv.org
Jackie Easter
Services: 2

Dayton, 45459

Bethany Lutheran Village
6451 Far Hills Ave.
937/433-2110; Fax: 937/436-7164
E-mail: jbelanich@lssmv.org
Joseph Belanich
Services: 1, 2, 3, 4, 5

Dayton, 45439

LSS/Miami Valley—Adoptions Services
3131 S. Dixie Dr., Ste. 300
937/534-7903; Fax: 937/643-9970
E-mail: cbremer@lssmv.org
Cynthia Bremer
Services: 3

Dayton, 45459

LSS/Miami Valley—Care Team Ministry
6430 Inner Mission Way
937/436-6894; Fax: 937/436-7024
Services: 3

Dayton, 45439

LSS/Miami Valley—Community Services
3131 S. Dixie Dr., Ste. 300
PO Box 292680
937/534-7922; Fax: 937/643-9970
Cynthia Bremer
Services: 3

Dayton, 45439

LSS/Miami Valley—Consumer Credit
Counseling Service
3131 S. Dixie Dr., Ste. 300
PO Box 292680
937/543-7906; Fax: 937/643-9970
E-mail: bfrazier@lssmv.org
Robert Frazer
Services: 3

Dayton, 45429

LSS/Miami Valley—Counseling
3131 S. Dixie Dr., Ste. 300
PO Box 292680
937/534-7905; Fax: 937/643-9970
Kenneth Drude
Services: 3

- Dayton, 45406**
LSS/Miami Valley—
Once Around Thrift Shop
142 Salem Ave.
937/222-5231; Fax: 937/222-2656
Services: 3
- Dayton, 45459**
Manors of the Valley
6430 Inner Mission Way
937/436-6890; Fax: 937/438-7271
E-mail: crush@lssmv.org
Charles Rush
Services: 2
- Dayton, 45418**
Martin Luther Manor
1453 Liscum Dr.
937/263-1628
E-mail: martin.manors@juno.com
Charles Rush
Services: 2
- Dayton, 45410**
Redeemer Manor
570 St. Paul Ave.
937/254-1820
E-mail: redeem.manors@juno.com
Charles Rush
Services: 2
- Dayton, 45410**
St. Mark Manor
602 St. Paul Ave.
937/254-6872
E-mail: redeem.manors@juno.com
Charles Rush
Services: 2
- Eaton, 45320**
Consumer Credit Counseling Service
2080 State Rt. 127N
937/456-6560
Services: 3
- Eaton, 45320**
Once Around Thrift Shop
113 S. Cherry St.
937/456-6560
Services: 3
- Hamilton, 45013**
Brookwood House
203-205 Brookwood
513/863-3889
Michael Rench
Services: 2, 3
- Hamilton, 45013**
Gardner House
1980 Gardner Rd.
513/863-4805
Michael Rench
Services: 2, 3
- Hamilton, 45011**
Schul House
7178 Gilmore Rd.
513/737-6708
Services: 2, 3
- Middletown, 45044**
Curtis House
403 Curtis St.
513/424-0835
Michael Rench
Services: 2, 3
- Milford, 45150**
St. Mark's Manor
5853 Buckwheat Rd.
513/575-5021
E-mail: stmrks.manors@juno.com
Charles Rush
Services: 2
- Sidney, 45365**
Consumer Credit Counseling Service
121 E. Worth St.
937/492-1953
Services: 3
- Springfield, 45505**
Adoption Services
PO Box 1084
937/325-2898
Services: 3
- Springfield, 45505**
Consumer Credit Counseling Service
PO Box 1084
937/325-2898
Services: 3
- Tipp City, 45371**
Handi Van/Tipp City
11 N. 3rd St.; PO Box 97
937/667-3500
Services: 3
- Urbana, 43078**
Messiah Manor
848 E. Court St.
937/652-2251
E-mail: messiah.manors@juno.com
Charles Rush
Services: 2
- Wilmington, 45177**
Consumer Credit Counseling Service
25 S. Milberry
937/383-2014
Services: 3
- **Holland, 43528**
Lutheran Homes Society
1905 Perrysburg-Holland Rd.
419/861-5500; Fax: 419/861-4059
David I. Roberts
Services: 1, 2, 3, 4, 5
- Fremont, 43420**
Bethany Place Apartments
916 North St.
419/334-5500
Patty Sherer
Services: 2
- Gibsonburg, 43431**
Luther Meadows Apartments
100 Meadow Ln.
419/637-2811
Susan Smith
Services: 2
- Holland, 43528**
Lutheran Village at Wolf Creek
2001 Perrysburg-Holland Rd.
419/861-2233; Fax: 419/861-2234
Mel Zehnder
Services: 1, 2, 3, 4, 5
- Lima, 45804**
Luther Pines Apartments
805 Humaugh Rd.
419/225-9045
Dee Staup
Services: 2
- Napoleon, 43545**
Bavarian Village Living Center
1040 S. Perry
419/592-1688
Linda Dyer
Services: 2, 4
- Napoleon, 43545**
Lutheran Home at Napoleon
1036 S. Perry St.
419/592-1688, Ext. 201
Linda Dyer
Services: 1, 3, 4, 5
- Norwalk, 44857**
Luther Oaks Apartments
36 Executive Pky.
419/663-3529
Margaret Heckelman
Services: 2
- Oregon, 43610**
Luther Hills Apartments
2472 Luther Hills Cir.
419/697-9397
Jill Schumacher
Services: 2
- Temperance, 48182**
Luther Haus Apartments
800 Smith Rd.
734/847-9500
Ruth Nagle
Services: 2
- Toledo, 43605**
LHS Family and Youth Services
2411 Seaman St.
419/693-1520
Harry Blackmon
Services: 3, 4
- Toledo, 43605**
LHS Housing
2411 Seaman St.
419/724-1825
David Schellhase
Services: 2, 3, 4
- Toledo, 43615**
Luther Crest Apartments
2519 N. Holland-Sylvania Rd.
419/841-5689
Linda Jackson
Services: 2
- Toledo, 43605**
Luther Grove Apartments
2502-10 Seaman St.
419/698-1919
Lorraine Vas
Services: 2
- Toledo, 43615**
Luther Woods Apartments
2519 N. Holland-Sylvania Rd.
419/841-5689
Linda Jackson
Services: 2
- Toledo, 43605**
Lutheran Children's Home—Millbury Unit
419/693-1520
Services: 3, 4
- Toledo, 43605**
Lutheran Children's Home—Oregon Unit
419/693-1520
Services: 3, 4
- Toledo, 43605**
Lutheran Children's Home—
Whitehouse/Monclova Unit
419/693-1520
Services: 3, 4
- Toledo, 43605**
Lutheran Children's Home—Wynn Unit
419/693-1520
Services: 3, 4
- Toledo, 43605**
Lutheran Day Center
2424 Seaman St.
419/693-0751
Ruth Kinsel
Services: 3
- Toledo, 43605**
Lutheran Home at Toledo
131 N. Wheeling St.
419/893-0751, Ext. 219
Christopher Cremean
Services: 1, 3, 4, 5
- **Napoleon, 43545-9363**
Filling Memorial Home of Mercy, Inc.
N 160 State Rt. 108
419/592-6451; Fax: 419/599-5178
E-mail: filling@bright.net
Paul E. Oehrtman
Services: 1, 3, 4
- **Niles, 44446**
Shepherd of the Valley Lutheran Retirement
Services, Inc.
1500 McKinley Ave.
330/544-0771; Fax: 330/544-6840
Donald Kacmar
Services: 1, 2, 3, 4, 5

- Boardman, 44512**
Shepherd of the Valley Lutheran
Retirement Services, Inc.—Boardman
7148 West Blvd.
330/726-9061; Fax: 330/726-0442
Richard Limongi
Services: 1, 3, 5
- Poland, 44514**
Shepherd of the Valley Home Health Care
301 W. Western Reserve Rd.
330/726-7110; Fax: 330/726-2517
Marlene Wise
Services: 1
- Poland, 44514**
Shepherd of the Valley Lutheran
Retirement Services Inc.—Poland
301 W. Western Reserve Rd.
330/726-7110; Fax: 330/726-2517
Kelly Stansloski
Services: 2, 3, 4, 5
- Warren, 44484**
Shepherd of the Valley Lutheran
Retirement Services, Inc.—Howland
4100 N. River Rd.
330/856-9232; Fax: 330/856-2571
Tamara Salvino
Services: 2, 3, 4, 5
- **North Canton, 44720**
St. Luke Lutheran Community
220 Applegrove St. NE
330/499-8341; Fax: 330/497-6146
Rev. Luther W. Lautenschlager
Services: 1, 3, 5
- North Canton, 44720**
The Waterford at St. Luke
201 Holl Rd. NE
330/490-2300
Joan Shaff
Services: 2
- **Springfield, 45503**
Oesterlen Services for Youth, Inc.
1918 Mechanicsburg Rd.
937/399-6101; Fax: 937/399-6609
Walter R. Brooker
Services: 1, 3, 4
- Springfield, 45503**
Findlay Hall Group Home
522 E. Madison Ave.
513/325-3122
Jerry Kramer
Services: 4
- Springfield, 45503**
Rebert Hall Group Home
854 Rodgers Dr.
513/322-0783
Beth Taby
Services: 4
- **Steubenville, 43952-2015**
The Urban Mission Ministries, Inc.
301 N. 5th St.
740/282-8010; Fax: 740/282-8514
E-mail: ummin@1st.net
Web site: www.urbanmission.org
Rev. Robert W. Wilcher
Services: 2, 3, 4, 5
- Steubenville, 43952**
Neighborhood Community
Development Center
301 N. 5th St.
740/282-8010; Fax: 740/282-8514
Services: 2, 3
- Steubenville, 43952**
The Hutton House Emergency
Family Shelter
203 S. 4th St.
740/282-8903
Services: 2, 3, 4
- **Toledo, 43620**
Lutheran Social Services Northwestern Ohio
2149 Collingwood Blvd.
419/243-9178; Fax: 419/243-4450
E-mail: lssnwo@toast.net
Norman J. Merkel
Services: 3
- Archbold, 43502**
LSS/NW Ohio—Western Region Office
T-793 St., Rt. 66
419/267-5528 or 1/800/577-8629
Fax: 419/267-5530
Paul zumFelde
Services: 3
- Bucyrus, 44820**
LSS/NW Ohio—Bucyrus Office
113 W. Rensselaer; PO Box 888
419/562-6070; Fax: 419/562-6855
Judith Streng
Services: 3
- Findlay, 45840**
LSS/NW Ohio—Southern Region Office
115 E. Lima St.
419/422-7917; Fax: 419/425-4326
Robert Thacker
Services: 3
- Fremont, 43420**
LSS/NW Ohio—Eastern Region Office
512 E. State St.
419/334-3431; Fax: 419/334-4230
Charles Campbell
Services: 3
- Kenton, 43326**
725 E. Eliza
419/673-9264
Rebecca Renner
Services: 3
- Lima, 45804**
LSS/NW Ohio—Southside Center-Lima
1602 S. Central
419/222-5011; Fax: 419/222-7543
Brenda Johnson
Services: 3
- Perrysburg, 43551**
LSS/NW Ohio—Wood County Office
1011 Sandusky St., Ste. I
419/872-9111; Fax: 419/872-1560
Nancy A. Yunker
Services: 3
- Temperance, 48182**
800 Smith Rd.
734/847-9558
- Toledo, 43617**
Open Dorr Family Resource Center
1205 King Rd.
419/867-5733; Fax: 419/867-5734
Jeffrey Bischoff
- **Toledo, 43602**
Rosa Morgan Enrichment Center
Adult Day Care
1326 Collingwood Blvd.
419/242-6081; Fax: 419/242-6082
Reva Lett
Services: 1, 2
- **Westlake, 44145**
Lutheran Home, Inc.
2116 Dover Center Rd.
440/871-0090; Fax: 440/871-7289
E-mail: Information@Lutheran-Home.org
Web site: www.Lutheran-Home.org
Richard Stigenbauer
Services: 1, 2, 5
- Westlake, 44145**
Lutheran Home
2116 Dover Center Rd.
440/871-0090; Fax: 440/871-7289
Mary Zukie
Services: 1, 2
- Mayfield Heights, 44124**
Luther House
1221 Drury Ct.
440/461-3154
Services: 2
- **Williston, 43468-0187**
Luther Home of Mercy
5810 N. Main St.
419/836-7741; Fax: 419/846-9238
Rev. Donald L. Wukotich
Services: 1, 2, 3, 4, 5
- **Bethesda Lutheran Homes & Services Inc.**
Watertown, WI
- Cleveland, 44111**
3951 Rocky River Dr.
- **The Evangelical Lutheran Good Samaritan Society**
Sioux Falls, SD
- Arlington, 45814-0710**
Arlington Good Samaritan Center
100 Powell Dr.; PO Box 710
419/365-5115; Fax: 419/365-1234
Randy Kropp
Services: 1
- Arlington, 45814-0710**
Arlington Good Samaritan Manor
200 Powell Dr.; PO Box 710
419/365-5191; Fax: 419/365-1234
Sue Gill
Services: 1, 2

OKLAHOMA

- **Oaks, 74359**
Oaks Indian Center, Inc.
PO Box 130
918/868-2198; Fax: 918/868-3804
James Morrison
Services: 1, 2, 3, 4, 5
- Oaks, 74359**
Redbud Housing, Inc.
County Line
918/868-2196
James Morrison
Services: 1
- Oklahoma City, 73132**
Lutheran Senior Citizens Inc.
7701 W. Britton Rd.
405/373-0206; Fax: 405/373-4433
John Campbell
- **Lutheran Social Service of Kansas/Oklahoma**
Wichita, KS
- Oklahoma City, 73112**
LSS/Kans.-Okla.—Oklahoma City Office
3000 United Founders Blvd., Ste. 141
405/848-1733; Fax: 405/848-1785
Charlotte New
Services: 3
- Tulsa, 74119**
LSS/Kans.-Okla.—Tulsa Office
708 S. Boston Ave.
918/587-9439; Fax: 918/587-9441
Todd Kirk
Services: 3
- **The Evangelical Lutheran Good Samaritan Society**
Sioux Falls, SD
- Hobart, 73651-1642**
Hobart Good Samaritan Center
709 N. Lowe
580/726-3381; Fax: 580/726-5043
Arvella McCollom
Services: 1

Hobart, 73651-2438
Hobart Good Samaritan Home
330 N. Randlett
580/726-5696; Fax: 580/726-3151
Carmen Reimer
Services: 1, 2

OREGON

- **Astoria, 97103**
Columbia Lutheran Charities
Columbia Memorial Hospital
2111 Exchange St.
503/325-4321
Terry O. Finklein
Services: 1, 5
- **Portland, 97227**
Lagacy Emanuel Hospital and
Health Center
2801 N. Gantenbein Ave.
503/280-3200
Robert J. Polari
Services: 1, 5
- **Portland, 97214-3298**
Lutheran Family Service of Oregon and
Southwest Washington
605 SE 39th Ave.
503/231-7480; Fax: 503/236-8815
E-mail: ifsadmin@aol.com
Rev. Bruce Strade
Services: 3
- Astoria, 97103**
LFS—Clatsop County
3749 Laif Erickson Dr.
503/325-6754; Fax: 503/325-8666
Angeln Ray
Services: 3
- Beaverton, 97225**
LFS—Washington County Office
8925 SW Beaverton-Hillsdale Hwy.,
Ste. B
503/297-6263; Fax: 503/297-8692
Nedra Hathaway
Services: 3, 4
- Forest Grove, 97116**
LFS—Washington County Office
2004 Main St., Ste. 316
503/357-8423; Fax: 503/357-7673
Nedra Hathaway
Services: 3
- King City, 97224**
LFS HopeSpring
15405 SW 116th Ave., Ste. 108
503/431-2314; Fax: 503/431-2057
Judy Werner
- Klamath Falls, 97601**
LFS—Klamath Basin Office
2545 N. Eldorado
541/883-3471; Fax: 514/883-3524
Bob Pickel
Services: 3
- Lakeview, 97630**
LFS—Lake County
100 N. D St., Ste. 123
541/947-6021; Fax: 541/947-6020
Bob Pickel
- McMinnville, 97128**
LFS—Yamhill County Office
819 N. Hwy. 99 W., Ste. B
503/472-4020; Fax: 503/472-6630
Kathleen Horgan
- Newberg, 97132**
LFS—Yamhill County Office
1716 N. Villa Rd.
503/538-8686
Kathleen Horgan
Services: 3
- Portland, 97214**
LFS Refugee and Immigration Services
605 E 39th Ave.
503/231-7480; Fax: 503/233-0667
Salah Ansary

Portland, 97230
LFS FamilyWorks
4110 NE 122nd Ave., Ste. 130
541/256-2330; Fax: 541/256-2129
Khadim Chishti
Services: 3

Portland, 97226
LFS Kelly House
6810 SE 91st. St.
503/777-4042

Portland, 97214
Healthy Communities
605 SE 39th Ave.
503/231-7480; Fax: 503/236-8815
Chris Bekemeier

Prineville, 97754
LFS—Central Oregon
203 N. Court St.
541/447-7441; Fax: 541/447-8694
Nancy Tyler
Services: 3

• **Bethphage** Omaha, NE

Pendleton, 97801
Bethphage
322 SW 3rd St.
541/276-8244; Fax: 541/276-5842
Alice Massey
Services: 3, 4

Portland, 97230
Bethphage
1122 NE 122nd Ave., Ste. 202A
503/261-0255; Fax: 503/261-0259
DeDe Sieler-Pearce
Services: 3, 4

• **The Evangelical Lutheran Good Samaritan Society** Sioux Falls, SD

Brookings, 97415-0217
Cuny Good Samaritan Center
1 Park Ave.; PO Box 1217
541/469-3111; Fax: 541/469-5970
Marcia Bouwman
Services: 1

Brookings, 97415-6278
Jerstad Manor
96 Park Avenue; PO Box 6278
541/412-1000; Fax: 541/412-0646
Don Titton

Eugene, 97405-3899
Eugene Good Samaritan Health Center
3500 Hilyard St.
541/687-9211; Fax: 541/687-9687
Marilyn Goodsell
Service: 1

Eugene, 97401-2882
Washington Abbey
494 W. 10th Ave.
541/342-6077; Fax: 541/465-9382
Alan Hieb
Services: 1, 2

Gresham, 97030-4698
Fairlawn Good Samaritan Health Center
3457 NE Division St.
503/667-1965; Fax: 503/667-1932
Jacci Nickell

Hermiston, 97638-2197
Hermiston Good Samaritan Center
970 W. Juniper
541/567-8337; Fax: 541/567-0485
Pat Dunn
Services: 1

• **Good Shepherd Home of the West** Fountain Valley, CA

Cornelius, 97113
4421 SW Golf Course Rd.
503/357-6191; Fax: 503/357-4948

PENNSYLVANIA

• **Allentown, 18103-3295**
The Good Shepherd Home
543 St. John St.
610/776-3120; Fax: 610/776-3361
Sara T. Gammon
Services: 1

Allentown, 18103
Good Shepherd Work Services
1901-1925 Lehigh St.
610/776-8350; Fax: 610/776-8381
Sara T. Gammon
Services: 1, 3

Allentown, 18103
The Good Shepherd Foundation, Inc.
543 St. John St.
610/776-3565; Fax: 610/776-3552
Sara T. Gammon
Services: 1

Allentown, 18103
The Good Shepherd Home Long-Term
Care Facility, Inc.
601 St. John St.
610/776-3199; Fax: 610/776-3172
Sara T. Gammon
Services: 1, 3, 4, 5

Allentown, 18103
The Good Shepherd
Rehabilitation Hospital
501 St. John St.
610/776-3299; Fax: 610/776-3172
Sara T. Gammon
Services: 1, 3, 5

• **Ambler 19002**
Artman Lutheran Home
Artman Foundation Becoming Center
250 N. Bethlehem Pike
215/643-6333; Fax: 215/643-6791
Luanne B. Fisher
Services: 1, 2, 3, 4, 5

• **Bala Cynwyd, 19004**
The Mary J. Drexel Home
238 Belmont Ave.
610/664-5967; Fax: 610/664-6687
E-mail: exdirector@maryjdrexel.org
Roxann Bambach
Services: 1, 2, 3, 4, 5

• **Bethlehem, 18018**
Lutheran Services of Lehigh Valley, Pa.
533 16th Ave.
610/867-4086; Fax: 610/867-4085
Ernest Siegfried
Services: 1, 3

• **Boothwyn, 19061**
Bethesda House, Inc.
1800 Mill Rd.
215/497-5220; Fax: 610/497-2047
Howard E. Reuss
Services: 2

• **#Cabot, 16023**
Lutheran Welfare Concordia Home
615 N. Pike Rd.
412/352-1571; Fax: 412/352-4685
Keith Frndak
Services: 3, 4, 5

• **Cranberry Twp., 16066-5000**
Lutheran Affiliated Services
1323 Freedom Rd.
724/776-1100; Fax: 724/776-0811
Greg Hughes
Services: 1, 2, 3, 4, 5

Cranberry Twp., 16066-5000
LAS Foundation
1323 Freedom Rd.
724/776-1100
Barbara Trehar

Cranberry Twp., 16066-5000

Salem Service Corp.
1323 Freedom Rd.
724/776-1100
Fred Crowley
Services: 1, 2, 3, 4, 5

Cranberry Twp., 16066-5000

Samaritan Healthcare Corp.
1323 Freedom Rd.
724/776-1100
Greg Hughes
Services: 1, 2, 3, 4, 5

Mars, 16046

St. John Specialty Care Center
500 Wittenberg Way; PO Box 928
724/625-4769
Ted Gillgrist
Services: 1, 2, 3, 4, 5

Zellenople, 16063

Luther Court, Inc.
401 S. Main St.
724/452-5400
Lois Syphrit
Services: 1, 2, 3, 4

Zellenople, 16063

Passavant Retirement Community
401 S. Main St.
724/452-5400
Tom Chase
Services: 1, 2, 3, 4, 5

• Erie, 16502-2899

The Lutheran Home at Erie
149 W. 22nd St.
814/452-3271
Joseph S. Bieniek
Services: 1, 2

• Hazleton, 18201-0310

Lutheran Welfare Service/
Lutheran Services Northeast
901 Stacie Dr.
570/454-5300; Fax: 570/454-5488
Daun McKee
Services: 1, 2, 3, 4, 5

Hazleton, 18201-0310

Amity Village
901 Stacie Dr.
570/454-5300
Barry Simmons
Services: 2

Hazleton, 18201

Hospice St. John
901 Stacie Dr.
570/459-8778
Punkie Rusiloski
Services: 1, 5

Hazleton, 18201

St. Luke Manor
1711 E. Broad St.
570/455-8571
Melissa Saxon
Services: 1, 3, 5

Hazleton, 18201

St. Luke Pavilion
1000 Stacie Dr.
570/455-7578
Eileen Schneider
Services: 1, 3, 5

Hazleton, 18201

Volunteer Home Care
901 Stacie Dr.
888/660-2566
Edith Thrash
Services: 3

Hazleton, 18201

Weinberg House
5 Harmony Dr.
570/459-1042
Kathy Reimiler
Services: 3, 4

Pittston Township, 18640

Hospice St. John
1007 Oak St.
507/459-6778
Tam Thomas
Services: 1, 5

Scranton, 18505

Lutherwood
1 Lake Scranton Rd.
717/346-3009
Richard MacGregor
Services: 2

• Holidaysburg, 16648

Allegheny Lutheran Social Ministries, Inc.
915 Hickory St.
814/696-4500; Fax: 814/696-4561
Patricia W. Savage
Services: 1, 2, 3, 4

Altoona, 16601

Division of Adult Day Activities Programs
701 Quail Ave.
814/946-4693
Nancy Creighton
Services: 3

Bedford, 15522

Division of Children's Services
231 S. Juliana St.
814/623-2167
Barbara Pile
Services: 3

Holidaysburg, 16648

Division of Counseling Services
915 Hickory St.
814/696-4500
Chris Smith
Services: 3

Holidaysburg, 16648

Division of Independent Living and
Community Support Services
915 Hickory St.
814/696-4500
Sally Lenz
Services: 2, 3

Holidaysburg, 16648

The Lutheran Home at Holidaysburg
916 Hickory St.
814/696-3501
Joseph Hurd
Services: 1, 2, 3, 4, 5

Johnstown, 15905

The Lutheran Home at Johnstown
807 Goucher St.
814/255-6844
Virginia Claar
Services: 1, 2, 3, 4, 5

Pleasant Gap, 16823

The Lutheran Retirement Community at
Pleasant Gap
Schreffler Manor
200 Rachel Dr.
814/359-2782
Jean Klingler
Services: 1, 2, 3, 4, 5

• Kane, 16735-9673

The Lutheran Home at Kane
RR 1, Box 92AA
814/837-6706; Fax: 814/837-9101
Linda D. Carlson
Services: 1, 2, 3, 4, 5

Kane, 16735

The Lutheran Home at Kane
Residential Care Center
107 Edgar St.
814/837/8770; Fax: 814/837-8996
Regina Howell
Services: 1, 2, 3, 4, 5

• Lafayette Hill, 19444-0449

Mission Resource Institute
503 Germantown Pike, Ste. B-9;
PO Box 449
610/828-4510 (phone and fax)
E-mail: ken_senft@ecunet.org
Rev. Kenneth C. Senft
Services: 3

Gettysburg, 17325

Mission Resource Institute
PO Box 3877
717/337-1608
Rev. Kenneth C. Senft
Services: 3

Philadelphia, 19104

Community Building Project
Mission Resource Institute
37th and Chestnut St.
215/387-3011
Louise Shoemaker
Services: 3

• Lititz, 17543

LUTHERCARE
600 E. Main St.
717/628-1171; Fax: 717/626-1610
Dennis A. Bruce
Services: 1, 2, 3, 4, 5

Lebanon, 17042

Child Care Information Services of
Lebanon County
130 Walton St.
717/274-6552; 888/313-2247
Fax: 717/274-6554
Todd Beasley
Services: 3

Lebanon, 17042

Child Care Programs
130 Walton St.
717/274-2831; 877/999-7000
Fax: 717/274-6554
Jane Owens
Services: 3

Lebanon, 17042

Spang Crest Manor
945 Duke St.
717/274-1495; Fax: 717/274-1592
Catherine Savant
Services: 1, 5

Lititz, 17543

Eldercare Advocacy and Consultation
Services
250 St. Luke Dr.
717/626-1171; Fax: 717/626-7750
Joan Brandt
Services: 3

Lititz, 17543

Luther Acres Manor
400 St. Luke Dr.
717/626-8884; Fax: 717/627-7750
Nancy Fry
Services: 1, 5

Lititz, 17543

Luther Acres Townhomes and Cottages
200 St. Luke Dr.
717/626-1171; Fax: 717/627-7750
Rev. Paul W. Smeltz
Services: 2, 4, 5

• Meadville, 16335

LSS/Bethesda Children's Home
15667 State Hwy. 86
814/724-7510; Fax: 814/724-6237
Gene Wisinski
Services: 2, 3, 4, 5

Erie, 16502

Trinity Center
462 W. 18th St.
814/453-2468
Eddie Martin
Services: 3
Enhanced Mental Health/AGAPE
814/454-6224

- Meadville, 16335**
Bethesda Community Care
464 Pine St.
814/333-5600
Foster Care
814/336/2273; 800/260-5324
Walnut Corners Group Home
814/337-8026
- Titusville, 16354**
Titusville TSS
814/827-6664
- Union City, 16438**
Union City TSS
814/438-7550
- **Mechanicsburg, 17055-0707**
Tressler Lutheran Services
960 Century Dr.
717/795/0300; Fax: 717/795-0353
Rev. Thomas W. Hurlocker
Services: 1, 2, 3
- Everett, 15537**
Pennknoll Village
RR 1, Box 420
814/623-9018
Linda Frederick
Services: 1
- Harrisburg, 17102**
Tressler Community Ministries
901 N. 6th St.
717/233-1448
Rev. Nate Gadsden
- Lewisburg, 17837**
Buffalo Valley Lutheran Village
Fairground Rd.
717/524-2221
Kathy Horter
Services: 1, 2
- Lewisburg, 17837**
Tressler Counseling Services of
Lewisburg Center
1800 W. Market St.
717/524-9477
Mark Basinger
Services: 3
- Lewistown, 17044**
Ohesson Manor
350 Green St. Extension
717/242-1416
Harold Leiter
Services: 1
- Mechanicsburg, 17055**
Refugee Services
940 Century Dr.
717/795-0378
Alan Dudley
Services: 3
- Mechanicsburg, 17055**
Senior Adult Center
97 W. Portland St.
717/697-5947
Marilyn Chastek
Services: 3
- Mechanicsburg, 17055**
Tresslercare Adjudicated Youth
960 Century Dr.
717/795-0300
Craig Smith
Services: 3, 4
- Mechanicsburg, 17055**
Tresslercare Wilderness School
and Course
980 Century Dr.
717/795-0300
George Eckenrode
Services: 3
- Mechanicsburg, 17055**
Tressler Counseling of Capital Region
960 Century Dr.
717/795-0300
Sharon Starobin
Services: 3
- Middletown, 17057**
Frey Village
1020 N. Union St.
717/944-0451
Stephen Lindsey
Services: 1, 2
- Mifflin, 17058**
Locust Grove Retirement Center
HCR 67, Box 7
717/436-8921
Homer Smith
Services: 1
- Millersburg, 17061**
Susquehanna Lutheran Village
Susquehanna Housing,
Morne Apartments
990 Medical Rd.
717/692-4751
Joseph Mraz
Service: 1, 2
- New Bloomfield, 17068**
Perry Village
RR 2, Box 68
717/582-4346
Jan Manspeaker
Services: 1
- Selinsgrove, 17870**
Penn Lutheran Village
800 Broad St.
717/374-8181
Donald Pote
Services: 1, 2
- Williamsport, 17701**
Williamsport Service Center
435 W. 4th St.
717/322-7873
Rita Rousseau
Services: 3
- York, 17403**
Adoption Services
836 S. George St.
717/845-9113
Barbara Holtan
Services: 3
- **Philadelphia, 19120-1824**
Lutheran Children and Family Service of
Eastern Pennsylvania
5802 N. 5th St.
215/276-5500; 877/700-LCFS
Fax: 215/276-5533
E-mail: blile@lcfsinpa.org
Rev. William G. Erat
Services: 2, 3, 4, 5
- Philadelphia, 19114**
Lincoln Cluster Family Center
9215 Academy Rd.
215/335-5087; Fax: 215/335-5091
E-mail: cathys@lcfsinpa.org
Cathy Shoenfelt
Services: 3
- Philadelphia, 19139**
LCFS/African Ministries Collaborative
231 N. 63rd St.
215/700-LCFS; 877/700-LCFS
Fax: 215/276-5533
Services: 3
- Philadelphia, 19147**
LCFS/Community Life Center
937 S. 3rd St.
215/700-LCFS; 877/700-LCFS
Swanieg@lcfsinpa.org
Swanie Goldsmith
Services: 3
- Philadelphia, 19120**
LCFS/Olney Community Service Center
5901 N. 5th St.
215/276-7850; Fax: 215/276-7810
E-mail: bobk@lcfsinpa.org
Robert Klotz
Services: 2, 3
- Philadelphia, 19120-2428**
LCFS/Philadelphia Regional Office
5401 Rising Sun Ave.
215/456-5700; Fax: 215/456-5719
E-mail: teddb@lcfsinpa.org
Theodora Berlatsky
Services: 1, 3
- Roslyn, 19001-3128**
LCFS/Buckscount. Regional Office
1256 Easton Rd.
215/881-6800; Fax: 215/884-3110
E-mail: richg@lcfsinpa.org
Richard Gitlen
Services: 1, 3, 4
- Saylorsburg, 18353**
Luther Place Group Home
Kunkletown Rd.; RR 1, Box 1517
610/381-5819; Fax: 610/381-5820
E-mail: frankc@lcfsinpa.org
Frank Castano
Services: 4
- Upper Darby, 19082**
LCFS/Delaware Co. Regional Office
45-47 Garrett Ct.
610/734-3360; Fax: 610/734-3389
Services: 3
- **Philadelphia, 19125-3204**
Lutheran Settlement House
1340 Frankford Ave.
215/426-8810; Fax: 215/426-0581
Jacqueline Hall
Services: 3
- **Philadelphia, 19115**
Paul's Run
9896 Bustleton Ave.
215/934-3000; Fax: 215/934-3018
Douglas Walther
Services: 1, 2, 3, 4, 5
- **Pittsburgh, 15237-2737**
Lutheran Service Society of
Western Pennsylvania
3171 Babcock Blvd.
412/366-9490; Fax: 412/366-9852
Robert Sprague
Services: 2, 3
- Butler, 16001**
Butler County Aging Services
111 Sunnyview Cir., Ste. 201
412/283-8865
Deborah M. Stewart
Services: 3
- Greensburg, 15601**
Westmoreland County Office
1011 Old Salem Rd., Ste. 107
412/837-9385
Kirsti L. Adkins
Services: 3
- Monaca, 15061**
Beaver County Senior Services
1107 Brodhead Rd.
412/774-5654
Betsylynn Majzlik
Services: 3
- Pittsburgh, 15202**
Allegheny County Aging Services
440 Lincoln Ave.
412/734-9330
Robert L. Sprague
Services: 3

Pittsburgh, 15237
Commodities Distribution
3171 Babcock Blvd.
412/366-9490
Patricia I. Bjorson
Services: 3

• **Plymouth Meeting, 19462**

Ken-Crest Centers
1 Plymouth Meeting, Sta. 200
610/825-9360; Fax: 610/825-4127
William J. Nolan
Services: 2, 3, 4

• **Plymouth Meeting, 19462-1099**

Lutheran Home at Germantown Foundation
512 W. Township Line Rd.
610/825-4440, Ext. 204; Fax: 610/825-7879
Ruth W. Bartelt
Services: 1, 3, 4

• **Plymouth Meeting, 19462-1099**

Silver Springs-Martin Luther School
512 W. Township Line Rd.
610/825-4440, Ext. 204; Fax: 610/825-7989
Ruth W. Bartelt
Services: 1, 3, 4

• **Topton, 19562-1399**

Lutheran Services Northeast—
The Lutheran Home at Topton
1 S. Home Ave.
610/682-2145; Fax: 610/682-1055
Rev. Daun E. McKee
Services: 1, 2, 3, 4, 5

Allentown, 18104

Luther Crest
800 Hausman Rd.
610/398-8011; Fax: 610/398-4053
Jeffrey Shireman
Services: 1, 2, 3, 4, 5

Pottsville, 17901

Luther Ridge at Seiders Hill
160 Red Horse Rd.
570/621-7200; Fax: 570/621-7250
Lloyd Wertz
Services: 1, 2, 3, 4, 5

Pottstown, 19464

Manatawny Manor
PO Box 799
610/327-0840; Fax: 610/326-1705
Deborah Dollar-Reid
Services: 1, 2, 3, 4, 5

Reading, 19604

Caum Memorial
1777 Hampden Blvd.
610/320-9300; Fax: 610/376-4985
Gloria Gambler
Services: 1, 3

Reading, 19602

Latino Social Services
610/373-4751
Minerva Cruz
Services: 3, 5

Reading, 19602

Senior Centers
16 S. 4th St.
610/376-8202; Fax: 610/375-5141
Felicia Swavely
Services: 3

Topton, 19562

Buehrle Center
Tower Court
Heilman House
Henry Health Care Center
Luther Haven
Luther Meadows
Meals on Wheels
Volunteer Home Care
Visiting Nurses
Hospice St. John
610/682-1491; Fax: 610/682-1055
Gary Hennis
Services: 1, 2, 3, 4, 5

Topton, 19562

Children's Service
610/682-1504; Fax: 610/682-1582
Linda Ciampi
Services: 2, 3

Topton, 19562

Family Life Services
888/499-2699; Fax: 610/682-1580
Terry Lieb
Services: 2, 3

• **York, 17404-1999**

Lutheran Social Services of
South Central Pennsylvania
1050 Pennsylvania Ave.
717/848-6238; Fax: 717/852-0900
Rev. John M. Brndjar
Services: 1, 2, 3, 4, 5

Chambersburg, 17201

Care Advantage
2700 Luther Dr.
717/264-8178
Diane M. Howell
Services: 1

Chambersburg, 17201

Chambersberg Housing, Inc.
Luther Ridge Manor
2735 Luther Dr.
717/264-5700
Services: 2

Chambersburg, 17201

Congregational and Community Services
2700 Luther Dr.
717/264-8178; Fax: 717/264-6347
Diane Howell
Services: 3

Chambersburg, 17201

Lutheran Counseling Services Inc.
First Lutheran Church
43 W. Washington St.
717/264-2015
Robert E. Skelly
Services: 3

Chambersburg, 17201

Lutheran Home Care Services, Inc.
2700 Luther Dr.
717/264-8178; Fax: 717/264-6347
Diane M. Howell
Services: 1, 3, 5

Chambersburg, 17201

LutherRidge Retirement Community
2735 Luther Dr.
717/264-5700; Fax: 717/264-0119
Carolyn Blackshire
Services: 2, 4

Gettysburg, 17325

Congregational and Community
Services
1075 Old Harrisburg Rd.
717/334-6204; Fax: 717/334-5081
Christina M. Ransier
Services: 3

Gettysburg, 17325

Gettysburg Lutheran Retirement Village
1075 Old Harrisburg Rd.
717/334-6204; Fax: 717/334-5081
Christina M. Ransier
Services: 1, 2, 3, 4, 5

Gettysburg, 17325

Lutheran Home Care Services, Inc.
1075 Old Harrisburg Rd.
717/334-6208; Fax: 717/334-7872
Diane M. Howell
Services: 1, 3, 5

Shrewsbury, 17361

Congregational and Community Services
Christ Lutheran Church
101 S. Main St.
717/235-7459
Bonnie Wysocki
Services: 3

Shrewsbury, 17361

Shrewsbury Housing, Inc.
Strasburg Haus
100 Luther Rd.
717/235-7946
Elizabeth Diehl
Services: 2

Shrewsbury, 17361

Shrewsbury Lutheran Retirement Village
200 Luther Rd.
717/235-6895; Fax: 717/235-3832
Brenda Feree
Services: 1, 2, 3

York, 17404

Congregational and Community Services
750 Kelly Dr.
717/848-6238; Fax: 717/852-8600
Patricia Mummert
Services: 3

York, 17404

The Village at Kelly Dr.
750 Kelly Dr.
717/848-2585; Fax: 717/852-8600
Patricia Mummert
Services: 2, 4, 5

York, 17404

The Village at Sprengle Drive
York Lutheran Home
1801 Folkamer Cir.
717/767-5404; Fax: 717/767-0587
Morris ("Mike") Snyder
Services: 1, 2, 3, 5

• **Zellenople, 16063**

Glade Run Lutheran Services
PO Box 70
724/452-4453; Fax: 724/452-6576
Charles T. Lockwood
Services: 3, 4, 5

• **Bethpage**

Omaha, NE

Dubois, 15801

Bethpage
910 Beaver Dr., Box 3
814/375-9066; Fax: 814/375-9416
Jan McDanal
Services: 3, 4

RHODE ISLAND

• **Lutheran Social Services of New England**
Natick, MA

Cranston, 02919

Adoption Services—International
116 Rolfe St.
401/785-0015
Web site: LSSRIAdopt@aol.com
Michael Walsh
Services: 3

SOUTH CAROLINA

• **Irmo, 29063**

Lutheran Homes of South Carolina, Inc.
300 Ministry Dr.
803/749-5110; Fax: 803/749-5111
Rev. Boyd F. Cook
Services: 1, 2, 3, 4, 5

Aiken, 29801

Trinity Lutheran Home
213 Laurens St.
803/643-4200; Fax: 803/643-4204
Services: 1, 3, 4, 5

Mount Pleasant, 29464

The Franke Home at Seaside
1885 Rifle Range Rd.
843/856-4700; Fax: 843/856-4730
Anthony G. Fountain
Services: 1, 3, 4, 5

White Rock, 29177
The Lowman Home
PO Box 444
803/732-3000; Fax: 803/732-8817
Services: 1, 2, 3, 4, 5

• **Lutheran Family Services in the Carolinas**
Raleigh, NC

Columbia, 29210
652 Bush River Plz., Ste. 203
PO Box 211939
803/750-9917; Fax: 803/750-9920
Celeste Reed

Columbia, 29203
Columbia Counseling Center
2001 Assembly St., Ste. 203
803/256-2001
Rev. Henry M. McKay Jr.

Columbia, 29201
Lutheran Counseling and
Enrichment Center
2001 Assembly St., Ste. 203
803/256-2001; Fax: 803/765-2278
Rev. Henry M. McKay
Services: 1, 3

Greenville, 29607
Greenville Counseling Center
535 N. Pleasantburg Dr., Ste. 202
864/271-1853
Lovick Richardson

Mount Pleasant, 29464
Charleston Counseling Center
941 Houston Northcutt Blvd., Ste. 202
843/766-8620
Rev. Robert Boston

SOUTH DAKOTA

• **Aberdeen, 57401**
Bethesda Home of Aberdeen
1224 S. High St.
605/225-7580
Bruce A. Johnson
Services: 1, 2, 3, 5

Aberdeen, 57401
Bethesda Sharing Center
1224 S. High
605/225-7596
Bruce A. Johnson
Services: 3

Aberdeen, 57401
Bethesda Town Square
1425 15th Ave. SE
605/225-7600
Bruce A. Johnson
Services: 1, 2, 3, 4, 5.

Aberdeen, 57401
Parkside Retirement Community
1324 12th Ave. SE
605/226-2553
Bruce A. Johnson
Services: 1, 2, 4

• **Beresford, 57004**
Bethesda Home for the Aged
606 W. Cedar
605/763-2050; Fax: 605/763-2063
Allen P. Svenes
Services: 1, 5

• **Madison, 57042**
Bethel Lutheran Home
1001 S. Egan Ave.
605/256-4539; Fax: 605/256-4007
Toll Free: 888/256-4539
E-mail: bethel@hcopd.com
Web site: www.madison.sd.us/bethel
James T. Iverson
Services: 1, 2, 3

Madison, 57042
Bethel Apartments
1023 S. Egan Ave.
605/256-4936
James T. Iverson
Services: 1, 2, 4

Madison, 57042
Bethel Suites (Assisted Living)
911 S. Egan Ave.
605/256-4936
James T. Iverson
Services: 1, 3, 4

Madison, 57042
New Hope Adult Day Service
911 S. Egan Ave.
605/256-2912
Linda Ford
Services: 3

• **Sioux Falls, 57105-8048**
Lutheran Social Services of South Dakota
705 E. 41st St., Ste. 200
605/357-0100; Fax: 605/357-0140
James Barclay
Services: 1, 2, 3, 4, 5

Aberdeen, 57401
LSS/Aberdeen Area Counseling Center
2020 3rd Ave. SE
605/229-1500; Fax: 605/229-4357
Tina Bennett
Services: 1, 3

Aberdeen, 57402
LSS/New Beginnings Center
1601 Milwaukee Ave. NE
605/229-1239; Fax: 605/229-1577
Jeff Payant
Services: 4

Beresford, 57004
LSS/Woodfield Center
PO Box 232
605/957-4151; Fax: 605/957-4153
Johna Nielsen
Services: 4

Rapid City, 57702
LSS/Rapid City Area Counseling Center
1010 Soo San Dr.
605/348-0477; Fax: 605/348-0479
Ginny Nelson
Services: 3

Sioux Falls, 57104
LSS/Adoption Programs
600 W. 12th St.
605/336-3347; Fax: 605/336-9141
Diana Glood
Services: 3, 4

Sioux Falls, 57110
LSS/Circle of Hope Day Care
5001 E. Madison St.
605/357-8652
Melanie Bliss

Sioux Falls, 57105
LSS/Consumer Credit Counseling Service
705 E. 41st St., Ste. 100
605/357-0100; Fax: 605/357-0150
Joel Nevin
Service: 2, 3

Sioux Falls, 57101
LSS/Heartland Ephphatha Services
PO Box 713
605/399-0066
Rev. Melanie Lichtenberg
Services: 5

Sioux Falls, 57104
LSS/Refugee and Immigration Programs
620 W. 18th St
605/357-0154; Fax: 605/357-0178
Barbara J. Day
Services: 3

Sioux Falls, 57105
LSS/Sioux Falls Area Counseling Center
705 E. 41st St., Ste. 100
605/357-0100; Fax: 605/357-0150
Connie Byrne-Olson
Services: 3

Sioux Falls, 57104
LSS/Specialized Foster Care
600 W. 12th St.
605/336-3347; Fax: 605/336-9141
Diana Glood
Services: 4

Sioux Falls, 57104
LSS/Summit Oaks Center
333 S. Summit Ave.
605/336-9102; Fax: 605/336-9141
Martin Jacobson
Services: 4

Spearfish, 57783
LSS/Canyon Hills Center
1246 St. Joe St.; PO Box 245
605/642-7188; Fax: 605/642-3720
Percy Ahrendt
Services: 4

Watertown, 57201
LSS/Watertown Area Counseling Center
1424 9th Ave. SE, Ste. 7
605/882-2740; Fax: 605/882-4323
Tina Bennett
Services: 3

Webster, 57274
LSS/Bethesda Nursing Home/
Heritage Village
120 W. Hwy. 12
605/345-3331

• **Sioux Falls, 57117-5038**
The Evangelical Lutheran Good Samaritan
Society-Central Office
4800 W. 57th St.; PO Box 5038
605/362-3100
Judith Ryan
Services: 1, 2, 3, 4, 5

Canistota, 57012-2005
Canistota Good Samaritan Center
700 W. Main St.
605/296-3442; Fax: 605/296-3306
Ginger Wells
Services: 1

Canton, 57013-1004
Canton Good Samaritan Center
1022 N. Dakota
605/987-2696; Fax: 605/987-4484
Conrad Olson
Services: 1

Centerville, 57014-0190
Centerville Good Samaritan Center
500 Vermillion; PO Box 190
605/563-2251; Fax: 605/563-2636
Chris Hein
Services: 1

Clear Lake, 57226-0530
Deuel County Good Samaritan Center
913 4th Ave. S.; PO Box 530
605/874-2159; Fax: 605/874-8449
Scott Gloe
Services: 1

Corsica, 57328-2110
Pleasant View Good Samaritan Center
455 N. Dakota
605/946-5467; Fax: 605/946-5346
Joe Pengitore
Services: 1

DeSmet, 57231-9702
DeSmet Good Samaritan Center
411 Calumet NW; RR 1, Box 15A
605/854-3327; Fax: 605/854-3143
Justin Hinker
Services: 1

Herreid, 57632-0008

Herreid Good Samaritan Center
Main St.; PO Box 8
605/437-2425; Fax: 605/437-2950
Mary Mitzel
Services: 1

Howard, 57349-8700

Howard Good Samaritan Center
300 W. Hazel
605/772-4481; Fax: 605/772-4484
Lisa Roberts
Services: 1

Lennox, 57039-0078

Lennox Good Samaritan Center
405 E. 5th Ave.; PO Box 78
605/647-2251; Fax: 605/647-2258
J. Lynn Thomas
Services: 1

Miller, 57362-1599

Prairie Good Samaritan Center
421 E. 4th St.
605/853-2701; Fax: 605/853-3370
Dave Simon
Services: 1

New Underwood, 57761-0327

New Underwood Good Samaritan Center
412 S. Madison; PO Box 327
605/754-6489; Fax: 605/754-6488
Services: 1

Scotland, 57059-0428

Scotland Good Samaritan Center
130 6th St.; PO Box 428
605/583-2216; Fax: 605/583-2256
Jerry Keller
Services: 1

Selby, 57472-0299

Selby Good Samaritan Center
4861 Lincoln Ave.; PO Box 299
605/649-7663; Fax: 605/649-6424
John Mohr
Services: 1

Sioux Falls, 57106

Crescent Villa Apartments
5501 W. 46th St.
605/361-3834; Fax: 605/361-6787
Donny Jonnes

Sioux Falls, 57105-5531

Good Samaritan Luther Manor
2900 S. Lake Ave.
605/336-1997; Fax: 605/335-7527
Gary Peterson
Services: 1, 2

Sioux Falls, 57104

RSVP (Retired Senior Volunteer Program)
1000 N. West Ave., Ste. 260
605/367-7274
Sandie Hansen

Sioux Falls, 57117-5038

Senior Companions of South Dakota
4800 W. 57th St.; PO Box 5038
605/361-1133; Fax: 605/362-3319
Lynne Willemssen
Services: 1

Sioux Falls, 57104-2399

Sioux Falls Good Samaritan Center
401 W. 2nd St.
605/336-6252; Fax: 605/333-5366
Dennis Gab
Services: 1

Sioux Falls, 57106-1799

Sioux Falls Good Samaritan Village
3901 S. Marion Rd.
605/361-3311; Fax: 605/361-2220
Tom Hoy
Services: 1

Tripp, 57376-0370

Tripp Good Samaritan Center
300 N. Dobson St.; PO Box 370
605/935-6101; Fax: 605/935-7214
Services: 1

Tyndall, 57066-2214

Tyndall Good Samaritan Center
2304 Laurel St.
605/589-3350; Fax: 605/589-3686
Julie Schenkel
Services: 1

Wagner, 57380-9372

Wagner Good Samaritan Center
515 W. Hwy. 46
605/384-3661; Fax: 605/384-3790
Michelle Juffer
Services: 1

Webster, 57274

Bethesda Home
120 W. Hwy. 12
605/345-3331; Fax: 605/345-3325
Jim Cornelius
Services: 1, 2, 3, 5

TENNESSEE**Knoxville, 37920**

Lutheran Services in Tennessee, Inc.
3508 Maryville Pike
423/579-0039; Fax: 423/577-3929
Herman A. Fischer III
Services: 3, 4

Chattanooga, 37415

LST—Dogwood Shops
3905 Hixson Pike
423/874-0247

Chattanooga, 37415

LST—Field Office
PO Box 15864
423/870-4764; Fax: 423/870-5477
Services: 3, 5

Chattanooga, 37404

LST—Williams-Henson Lutheran Home
for Children, Inc.
PO Box 3598
423/699-8590; Fax: 423/698-6681
John Sims, Shula Yellott
Services: 3, 4

Knoxville, 37920

LST—Williams-Henson Lutheran Home
for Children, Inc.
2636 Maryville Pike
423/573-9301; Fax: 423/577-3330
Greg Moore
Services: 3, 4

Lebanon, 37087

LST—Wilson County Youth Ranch
PO Box 551
615/758-7396; Fax: 615/754-8613
W. Mark Akers
Services: 3, 4

Nashville, 37208

Food Distribution Center
1628 8th Ave.
615/242-3156
Services: 3

TEXAS**Austin, 78765-9589**

Lutheran Social Services of the South, Inc.
408 W. 45th St.; PO Box 49589
512/459-1000; Fax: 512/452-6855
Kurt Senske
Services: 1, 2, 3, 4, 5

Austin 78765-9589

Bokenkamp Pastoral Retreat
PO Box 49589
512/459-1000

Austin, 78752

LSS/Austin
314 Highland Mall Blvd., Ste. 200
512/454-4611
Services: 3

Austin, 78765

LSS—Chaplaincy Services
408 W. 45th St.; PO Box 49589
512/459-1000
Services: 5

Brenham, 77833

E. F. and Bertha Kruse Memorial
Lutheran Village
1700 E. Stone St.
409/830-1996
Services: 1, 2, 3, 4, 5

Canyon Lake, 78130

New Life Children's Residential
Treatment Center
HCR 4, Box 406
830/964-4390
Services: 4

Corpus Christi, 78412

Bokenkamp Children's Residential
Treatment Center
5517 S. Alameda
361/994-1214
Services: 4

Corpus Christi, 78413

LSS/Corpus Christi
5866 S. Staples, Ste. 350
361/985-1878
Services: 3

Dallas, 75225

Clergy Care
8222 Douglas, Ste. 820
214/373-3292

Dallas, 75234

LSS/Dallas
3001 LBJ Freeway, Ste 107
214/620-0581
Services: 3

Denton, 78205

NLSN Children's Residential
Treatment Center
4601 I35 N.
940/484-8232
Services: 4

El Paso, 79925

10100 Montwood, Ste. H
915/598-5410
Services: 3

Houston, 77027

LSS/Houston
4200 Westheimer, Ste. 285
713/521-0110
Services: 3

Houston, 77037

Ruth's House
10260 N. Freeway
281/999-1122
Services: 3

Katy, 77494

Krause Children's Residential
Treatment Center
5638 Medical Center Dr.
281/392-7505
Services: 4

Lubbock, 79410

2615 19th St.
806/763-7051
Services: 3

Lubbock, 79416

Lutheran Home of West Texas
5502 4th St.
806/793-1111
Services: 1, 2, 3, 4, 5

Lubbock, 79401

Neighborhood House
1318 Broadway
806/741-0459
Services: 3

McAllen, 78501

LSS/Rio Grande Valley
1931 Pecan
956/687-8333
Services: 3

Mineral Wells, 76067

1201 SE 25th Ave.
817/325-3275
Services: 3

Richmond, 77469

Life Springs Group Home
16443 Boss Gaston Rd.
281/277-9696
Services: 4

Round Rock, 78664

The Altenheim
110 N. College
512/244-1967
Services: 1, 2, 4

Round Rock, 78664

Trinity Lutheran Home
1000 E. Main St.
512/255-2521
Services: 1, 2, 3, 4, 5

Round Rock, 78664

Trinity Place, Inc.
1203 Cushing Dr.
512/244-0366
Services: 2

San Antonio, 78215

LSS/San Antonio
110 McCullough
210/223-4099
Services: 3

Shiner, 77984

Trinity Lutheran Home
Rt. 3, Box 19
361/594-3353
Services: 1, 2, 3, 4, 5

Shiner, 77984

Trinity Village
Rt 3, Box 19
361/594-3353
Services: 2

Victoria, 77904

Copperfield Village
501 E. Larkspur
361/572-3978
Services: 2

• Clifton, 76634

Clifton Lutheran Sunset Home
300 S. Ave. Q; PO Box 71
254/675-8637; Fax: 254/675-2245
Rev. Lauren C. Endahl
Services: 1, 2, 3, 5

• Martin Luther Home Society, Inc.

Lincoln, NE

Alvin, 77511

Martin Luther Homes of Texas, Inc.—
Coastal Area Office
2426 Gordon St., Ste. 201
281/388-2292; Fax: 281/388-1131
E-mail: Alvin@mlhs.com
Barbara Munyak
Services: 1, 2, 3, 4

Bryan, 77802

Martin Luther Homes of Texas, Inc.—
State Office
302 Post Office St.
409/823-7622; Fax: 409/775-3013
E-mail: TXState@mlhs.com
Philip Haas
Services: 1, 2, 3, 4

Bryan, 77805

Martin Luther Homes of Texas, Inc.—
Brazos Area Office
302 Post Office St.
409/823-7622; Fax: 409/775-3013
Jermaine East
Services: 1, 2, 3, 4

Corsicana, 75110

Martin Luther Homes of Texas, Inc.—
North Central Area Office
1800 B W. 2nd Ave.
903/874-3364; Fax: 903/874-8868
E-mail: Corsicana@mlhs.com
Debbie Fraysier
Services: 1, 2, 3, 4

San Antonio, 78247

Martin Luther Homes of Texas, Inc.
Central Texas Area Office
16302 Puma Pass
210/967-0566; Fax: 210/967-6232
E-mail: SAntonio@mlhs.com
Area coordinator
Services: 1, 2, 3, 4

Seguin, 78155

Martin Luther Homes of Texas, Inc.
324 S. Loop, Ste. 123-B
830/372-3075; Fax: 830/372-3076
E-mail: Seguin@mlhs.com
Barbara Hokom
Services: 1, 2, 3, 4

• Bethpage

Omaha, NE

Carrollton, 75006

Bethpage
2245 Midway Rd., Ste. 300
972/866-9989; Fax: 972/991-0834
Marva Weaver
Services: 1, 3, 4

Lubbock, 79424-2713

Bethpage
5901 63rd St., Ste. D
806/794-9334; Fax: 806/794-9337
Susan Lance
Services: 3, 4

Marfa, 79843

Bethpage
1005 Dallas
915/729-4386; Fax: 915/729-4840
Liz Jones
Services: 3, 4

San Angelo, 76904-8822

Bethpage
3017 Knickerbocker
915/944-9560; Fax: 915/944-8175
Liz Jones
Services: 3, 4

• The Evangelical Lutheran

Good Samaritan Society
Sioux Falls, SD

Brownsville, 78521-2494

Brownsville Good Samaritan Center
510 Paredes Line Rd.
956/546-5358; Fax: 956/546-2847
Maria C. Hernandez
Services: 1

Denton, 76201-0739

Denton Good Samaritan Village
2500 Hinkle Dr.
940/383-2651; Fax: 940/382-9306
Helen Killius
Services: 1, 2

Denton, 76205-5557

Lake Forest Good Samaritan Village
3901 Montecito Dr.
940/891-0856; Fax: 940/891-0765
Julie Marko
Services: 1, 2

El Paso, 79915-3142

Good Samaritan Towers
7750 Lilac Way
915/594-1031; Fax: 915/595-4968
Juanita H. Quinteros
Services: 1, 2

El Paso, 79912-1602

White Acres Good Samaritan
Retirement Village
7304 Good Samaritan Ct.
915/581-4683; Fax: 915/581-5198
Lisa Melby
Services: 1, 2

Farwell, 79325-0890

Farwell Convalescent Center
305 5th St; PO Box 890
806/481-9027; 806/481-9503
Jerry Adams
Services: 1

Harlingen, 78550-7999

Harlingen Good Samaritan Center
4301 S. Expy. 83
956/423-4959; Fax: 956/423-7602
Josephine Zarate
Services: 1

McAllen, 78501-2898

McAllen Good Samaritan Center
812 Houston Ave.
956/682-6331; Fax: 956/682-9831
Diana Zarate
Services: 1

• #Lutheran Family Association

St. Louis, 63122

Austin, 78731

Association of Family Life Professionals
3724 Executive Center Dr., Ste. 155
512/343-8604 or 800/393-8915
Fax: 512/343-1530

• #Bethesda Lutheran Homes & Services Inc.

Watertown, WI

Cypress, 77429

Good Samaritan Main Campus
18937 K-Z Rd.; PO Box 429

Cypress, 77429

18211 K-Z Rd.

Cypress, 77429

18937 K-Z Rd.

Cypress, 77429

17626 Kings Court

Cypress, 77429

Cypress-Rosehill Rd.

Houston, 77008

1040 Heights Blvd.

Houston, 77068

2315 Creekleaf Dr.

Houston, 77065

Apartments
10730 Glenora Dr.

Houston, 77084

16334 Maplemont

Houston, 77095

7434 Boysenberry

Spring, 77379

17403 Deer Creek

UTAH**• Bountiful, 84010**

Lutheran Social Service of Utah
835 N. Main St., Ste. B
801/294-9999; Fax: 801/294-0855
Leslie W. Vance
Services: 3

• Bethpage

Omaha, NE

Provo, 84603-2045

Bethpage
356 N. 100 W; PO Box 2045
801/371-0887; Fax: 801/377-3887
Janeal Jacobs
Services: 3, 4

VERMONT

•*Lutheran Social Services of New England
Natick, MA

Burlington, 05401
Good News Garage
1 Main St., Ste. 214
802/884-6017
E-mail: GNGarage@aol.com
Hal Colston
Services: 3

VIRGINIA

•*Norfolk, 23517

Lutheran Council of Tidewater, Inc.
1301 Colley Ave.
757/623-0155
Rev. W. Arthur Lewis
Services: 3, 5

• Herndon, 22170

Fellowship Square Foundation, Inc.
560 Herndon Pky., Ste. 340
703/471-5370; Fax: 703/471-9895
David L. Heeter
Services:

Reston, 22191
Hunters Woods Fellowship House
2231 Colts Neck Rd.
703/620-4450; Fax: 703/716-4480
Alfred A. Ambrose
Services: 2, 3, 4, 5

Reston, 22190

Lake Anne Fellowship House I
Lake Anne Fellowship House II
11450 N. Shore Dr.
703/471-8474; Fax: 703/834-0671
Services: 2, 4, 5

Woodbridge, 22192

Lake Ridge Fellowship House
12800 Harbor Dr.
703/690-3366; Fax: 703/494-2465
Sharon K. Farmer
Services: 2, 4, 5

• Roanoke, 24018-1499

Virginia Lutheran Homes, Inc.
3804 Brandon Ave. SW
540/776-2613; Fax: 540/776-2621
Rev. Floyd Addison Jr.
Services: 1, 2, 4, 5

New Market, 22844

Luther Crest
9138 Congress St.
540/740-8591
Thomas E. Linski
Services: 2

Roanoke, 24018-1499

Brandon Oaks
3804 Brandon Ave. SW
540/776-2600
Francis X. Hayes, Jr.
Services: 1, 4, 5

Virginia Beach, 23452

Luther Manor
350 Mallbu Dr.
757/462-3510; Fax: 757/463-8420
Estelle C. Prince
Services: 2

• Roanoke, 24018

Lutheran Family Services of Virginia
2609 McVitty Rd. SW; PO Box 21609
540/774-7100; Fax: 540/774-1084
Email: rherring@lfsva.org
Ronald Herring
Services: 3

Bedford, 24523

LFSV—Bedford County Family Services
PO Box 401
540/586-3623
Patricia Ronk
Services: 2, 3

Hampton, 23663-3044

LFSV—Peninsula/Tidewater Regional Office
1 Mallory St.; PO Box 3044
757/722-4707; Fax: 757/722-0898
Tina Parcell
Services: 2, 3

McGaheysville, 22840

LFSV—International Adoption Services
RR 1, Box 417
540/289-6141
Cheryl Hinkle
Services: 3

Roanoke, 24018

Lutheran Children's Home of the South, Inc.
2609 McVitty Rd. SW; PO Box 21609
540/774-7100; Fax: 540/774-1084
Ronald Herring
Services: 3

Richmond, 23226

LFSV—Richmond Regional Office
2000 W. Club Ln., Ste. B
804/288-0122; Fax: 804/288-0123
Chauncey Strong
Services: 2, 3

Roanoke, 24018

LFSV—Roanoke Valley Family Services
2609 McVitty Rd. SW; PO Box 21609
540/774-7100; Fax: 540/774-1084
Patricia Ronk
Services: 2, 3

Roanoke, 24018

LFSV—Western Virginia Regional Office
2609 McVitty Rd. SW; PO Box 21609
540/774-7100; Fax: 540/774-1084
Gary Wilburn
Services: 2, 3

Salem, 24153

LFSV—Minnick Education Center, Inc.
960 Kime Ln.; PO Box 905
540/389-8646; Fax: 540/389-7623
Anthony Walker
Services: 3

Tazewell, 24651

LFSV—Tazewell County Family Services
207 W. Main St., Ste. 9
540/988-3632
Services: 2, 3

Wytheville, 24382

LFSV—Wythe County Family Services
405 W. Main St.
540/228-5233
Michael Gilmer
Services: 2, 3

WASHINGTON

• Everett, 98201

Lutheran Counseling Network
Central Lutheran Church
2702 Rockefeller Ave.
425/258-2995
Michelle Nelson-Sinn
Services: 3

• Everett, 98201

Bethany of the Northwest
3322 Broadway Ave. N.
425/259-5508; Fax: 425/258-5656
E-mail: bethany@premier1.com
Thomas H. Gray
Services: 1, 2, 4, 5

Everett, 98201

Bethany at Pacific Crest
1818 Pacific Ave.
425/303-8400; Fax: 425/303-8775
Services: 4

Everett, 98208

Bethany at Silver Lake
2235 Lake Heights Dr.
425/338-3000; Fax: 425/338-1147
Donald G. Llewellyn
Services: 1

Everett, 98201

Bethany of the Northwest Apartments/
Assisted Living
3315 Lombard Ave.
425/259-5508; Fax: 425/258-5656
Services: 2, 4

Everett, 98201

Bethany of the Northwest Foundation
3322 Broadway Ave. N.
425/259-5508; Fax: 425/258-5656
John Corkran
Services: 1, 2

Everett, 98201

Bethany on Broadway
3322 Broadway Ave. N.
425/259-5508; Fax: 425/258-5656
Debra James
Services: 1

•*Everett, 98203-8810

Compass Health
PO Box 3810
425/349-6200; Fax: 425/349-8411
Jess C. Jamieson
Services: 1

Everett, 98203-0097

College Hill Consociation
4526 Federal Ave.; PO Box 2097
425/349-6200; Fax: 425/349-8411
Jess C. Jamieson
Services: 1, 3

Everett, 98203-0097

LifeNet Foundation (formerly, Luther Child
Center Foundation)
4526 Federal Ave.; PO Box 2097
425/349-8498; Fax: 425/349-8496
Services: 1

•*Poulsbo, 98370-0127

Martha and Mary Lutheran Services
19160 Front St. NE; PO Box 127
360/779-7500; Fax: 360/779-8400
Services: 1, 3, 5

Poulsbo, 98370-0127

Child Care Center
19266 38th Ave. NE
360/697-2276

Poulsbo, 98370-0127

Children's Learning Center
19282 Front St.
360/697-1284

Poulsbo, 98370-0127

Ebenezer Services
PO Box 127
360/779-8405
Services: 2

• Puyallup, 98371

Good Samaritan Community Healthcare
PO Box 1247
253/841-5945; Fax: 253/770-5174
David K. Hamry
Services: 1, 2, 3, 4, 5

Bremerton, 98310

Rainier Rehabilitation Services
900 Pacific Ave.
253/848-6661
Edwin Miller
Services: 1, 3

Puyallup, 98371

Good Samaritan Hospital
407 14th Ave. SE; PO Box 1247
253/848-6661
Edwin L. Miller
Services: 1, 3, 5

Puyallup, 98371

Good Samaritan Outreach Services
PO Box 1247
253/848-6661
David K. Hamry
Services: 1, 2, 3, 4, 5

- Puyallup, 98371**
Puyallup Valley Independent Living Foundation
PO Box 1247
253/848-6661
David K. Hamry
Services: 1, 2, 3, 4, 5
- Puyallup, 98371**
Summer Elderly Housing Project
PO Box 1247
253/848-6661
David K. Hamry
Services: 2, 3, 4, 5
- **Seattle, 98107-4998**
Columbia Lutheran Ministries
123 NW 36th ST., Ste. 201
206/547-3514; Fax: 206/547-3807
Jon Florem
Services: 1, 3, 4, 5
- Seattle, 98103**
Columbia Lutheran Home
4700 Phinney Ave. N.
206/632-4700; Fax: 206/633-0589
Pam Gehrig
Services: 1, 3, 5
- Seattle, 98107**
Club 24 Senior Living at Home
123 NW 36th St., Ste. 215
206/547-2424; Fax: 206/547-3807
Susanne Jezerinac
- **Seattle, 98133-7397**
Foss Home and Village
13023 Greenwood Ave. N.
206/364-1300; Fax: 206/367-3057
Rev. John Henkel
Services: 1, 4, 5
- **Seattle, 98104**
Lutheran Compass Center
77 S. Washington St.
206/461-7835; Fax: 206/461-3874
Rick Friedhoff
Services: 2, 3, 4, 5
- **Seattle, 98188**
Lutheran Social Services of Washington and Idaho
4040 S. 188th St
206/901-1685; Fax: 206/244-7547
E-mail: mstaas@aol.com
Roberta Nestas
Services:
- Boise, ID 83707**
LSS/Boise Area Office
420 W. Bannock
208/344-0094; Fax: 208/664-6251
David Ermat
Services: 3
- Bremerton, 98312**
LSS/Olympia Area Office
630 Pacific Ave., Ste. 101
360/377-5511; Fax: 360/377-3548
Services: 3
- Kennewick, 98336**
LSS/Southeast Area Office
3321 W. Kennewick Ave.
509/735-6446; Fax: 206/735-6449
JoAnne Chapman
Services: 1, 3
- Seattle, 98109-5439**
LSS/Northwest Area Office
433 Minor Ave. N.
206/694-5700; Fax: 206/694-5777
E-mail: LSSNW@aol.com
Web site: www.lssnw.org
Dianne Shiner
Services: 1, 3
- Spokane, 99204**
LSS/Inland Northwest Area Office
200 Symons Bldg, 7 S. Howard St.
509/747-8224; Fax: 509/747-0609
Dennis McGaughy
Services: 2, 3
- Tacoma, 98403**
LSS/Southwest Area Office
223 N. Yakima
253/272-8433; Fax: 253/597-6456
Ken Villani
Services: 1, 2
- **Seattle, 98103-5439**
The Hearthstone
6720 E. Green Lake Way N.
206/525-9666; Fax: 206/522-0190
E-mail: rickm@hearthstone.org
Web site: www.hearthstone.org
Richard J. Millsow
Services: 1, 2, 4, 5
- **Seattle, 98105-8214**
Lutheran Ministries Seattle
4130 University Way NE
206/634-3370
Rev. Ronald E. Gocken
Services: 3, 5
- **Spokane, 99207-5181**
Riverview Retirement Community
E. 1801 Upriver Dr.
509/483-6483; Fax: 509/482-8444
Wm. Patrick O'Neill
Services: 1, 2, 3, 4, 5
- Spokane, 99207**
Riverview Lutheran Care Center
E. 1841 Upriver Dr.
509/483-6483; Fax: 509/482-8444
Wm. Patrick O'Neill
Services: 1, 2, 3, 4, 5
- Spokane, 99207**
Riverview Terrace Retirement Apartments
E. 1801 Upriver Dr.
509/483-6483; Fax: 509/482-8444
Wm. Patrick O'Neill
Services: 1, 2, 3, 4, 5
- Spokane, 99207**
Riverview Village
E. 1801 Upriver Dr.
Wm. Patrick O'Neill
Services: 1, 2, 3, 4, 5
- **Stanwood, 98292**
Josephine Sunset Home
9901 272nd Pl. NW
360/629-2126
Monica Mattson
Services: 1, 3, 4, 5
- **Tacoma, 98406**
Tacoma Lutheran Home and Retirement Community
1301 N. Highlands Pky.
206/752-7112; Fax: 206/752-7265
Paul M. Ogrande
Services: 1, 2, 3, 4, 5
- **The Evangelical Lutheran Good Samaritan Society**
Sioux Falls, SD
- Blaine, 98231-0889**
Staffholt Good Samaritan Center
456 C St.; PO Box 889
360/332-8733; Fax: 360/332-8734
Ann Walter
Services: 1
- Fairfield, 99012**
Fairfield Good Samaritan Center
503 S. Good Samaritan Rd.
509/283-2118; Fax: 509/283-2359
Leann Springer
Services: 1, 2
- Greenacres, 99016-9399**
Spokane Valley Good Samaritan Village
17121 E. 8th Ave.
509/924-6161; Fax: 509/924-6166
James Droppers
Services: 1, 2, 3, 4
- Spokane, 99216-1027**
Good Samaritan Center of Health and Rehabilitative Services on Mission Avenue
12715 E. Mission Ave.
509/924-3040; Fax: 509/924-9651
Tom Corda
Services: 1
- **Good Shepherd Home of the West**
Porterville, CA
- Renton, 98066**
1107 SW Grady Way, Ste. 107
206/277-8767; Fax: 206/235-5572
- **Lutheran Family Service of Oregon and Southwest Washington**
Portland, OR
- Seattle, 98105**
Lutheran Refugee Services
c/o Agape House
4130 University Way
206/547-5306
Salah Ansary
- Vancouver, 98660**
LFS Vancouver Multicultural Services
Trinity Lutheran Church
309 W. 39th St.
360/694-5624; Fax: 360/694-8515

WEST VIRGINIA

- **The Evangelical Lutheran Good Samaritan Society**
Sioux Falls, SD

Belington, 26250-9422
Barbour County Good Samaritan Center
RR 3, Box 15-C
304/823-2555; Fax: 304/823-3136
Mark Nesland
Services: 1

Belington, 26250-9422
Laurel View Apartments
RR 3, Box 15-C
304/823-2555; Fax: 304/823-3136
Mark Nesland
Services: 1

Franklin, 26807-0700
Pendleton Nursing Home
U.S. 33 E.; PO Box 700
304/358-2320; Fax: 304/358-2334
Rev. Gary Bokelman
Services: 1

- **The Lutheran Service Society of Western Pennsylvania**
Pittsburgh, PA

Wheeling, 26003
Lutheran Counseling Center of Greater Wheeling
First English Lutheran Church
35 16th St.
304/233-2951
Dan Steiniger
Services: 3

WISCONSIN

- **Appleton, 54914-3470**
Fox Valley Lutheran Homes, Inc.
425 N. Linwood Ave., Ste. 111
414/734-6711
Wayne Sigl
Services: 4
- **Eau Claire, 54703-5394**
First Lutheran Foundation Inc.
The Meadows at Otter Creek—
Senior Apartments
1005 Oxford Ave.
715/832-8321; Fax: 715/832-0999
Tom Tompkins
Services: 2

• **Eau Claire, 54701-3890**

Grace Lutheran Foundation, Inc.
822 Porter Ave.
715/832-3003; Fax: 715/832-3737
Craig J. Barness
Services: 1, 2, 3, 5

Altoona, 54720

Grace Lutheran Foundation—
Adult Day Care of Chippewa Valley
2512 Spooner Ave.
715/832-5813; Fax: 715/832-5362
Gary Polden
Craig J. Barness
Services: 3

Altoona, 54720

Grace Lutheran Foundation—
Grace Before and After School Program
2512 Spooner Ave.
715/832-5813; Fax: 715/832-5362
Mary L. Newman
Craig J. Barness
Services: 3

Altoona, 54720

Grace Lutheran Foundation—
Grace Edgewood Assisted Living Facility
2512 Spooner Ave.
715/832-5813; Fax: 715/832-5362
Mary L. Newman
Craig J. Barness
Services: 1

Chippewa Falls, 54729

Grace Lutheran Foundation—
Grace Parkside Apartments
49 E. Spring St.
715/832-1174
Sheila Gibbs
Craig J. Barness
Services: 2

Eau Claire, 54701

Grace Lutheran Foundation—
Grace Barstow Apartments
1105 S. Barstow
715/832-1174
Sheila Gibbs
Craig J. Barness
Services: 2

Eau Claire, 54701

Grace Lutheran Foundation—
Grace City View Apartments
610 Gray St.
715/832-1174
Sheila Gibbs
Craig J. Barness
Services: 2

Eau Claire, 54701

Grace Lutheran Foundation—
Grace Congress Apartments
520 Congress St.
715/832-1174
Sheila Gibbs
Craig J. Barness
Services: 2

Eau Claire, 54701

Grace Lutheran Foundation—
Grace Hillside Apartments
414 Doty St.
715/832-1174
Craig J. Barness
Services: 2

Eau Claire, 54701

Grace Lutheran Foundation—
Syverson Lutheran Home
816 Porter Ave.
715/832-1644; Fax: 715/832-5336
Sheila Gibbs
Craig J. Barness
Services: 1

• **Eau Claire, 54703**

Good Shepherd Lutheran Foundation, Inc.
1120 Cedar St.
715/834-2959
Darlene Bertelsen

• **Fond du Lac, 54935-3393**

Fond du Lac Lutheran Home, Inc.
244 N. Macy St.
414/921-9520; Fax: 414/921-0819
Mari Beth Fiantt
Services: 1, 2, 5

• **Green Bay, 54304**

Bay Area Lutheran Homes, Inc.
1040 Pilgrim Way
414/499-1481; Fax: 414/499-1501
June K. Mecklenburg
Services: 1, 2, 5

Green Bay, 54304

Woodside Lutheran Home
1040 Pilgrim Way
414/499-1481
Charles D. Hawkins
Services: 1, 5

Green Bay, 54304

Woodside Manor
1050 Pilgrim Way
414/499-7560
June K. Mecklenburg
Services: 1, 2, 5

Green Bay, 54304

Woodside Oaks Apartments
1031 Anderson Dr.
414/499-7533
June K. Mecklenburg
Services: 1, 2, 5

• **Janesville, 53545-3455**

Faith Lutheran Church
Senior Housing Corp.
2118 Mineral Point Ave.
608/754-0261
Robert Jacobson
Services: 2

• **La Crosse, 54601**

Bethany Lutheran Homes, Inc.
2025 S. Ave., Ste. 200
608/796-2300; Fax: 608/796-2313
Mary Lou Stuenzi
Services: 1, 2, 3, 4, 5

La Crosse, 54601

Bethany-on-Cass
1315 Cass St.
608/784-6656
Mary Misco
Services: 1, 2, 4

La Crosse, 54601

Bethany-Riverside
2575 S. 7th St.
608/784-3380
Thomas Rislow
Services: 1, 3, 5

La Crosse, 54601

Causeway, Inc.
811 Monitor St., Ste. 211
608/784-4517
Jill M. Miller
Services: 1, 3, 4, 5

La Crosse, 54601

Hearten House I and II
2571-2573 S. 7th St.
608/784-4534
Linda Erickson
Services: 1, 2, 3, 4, 5

La Crosse, 54601

Home Delivered Meals
1315 Cass St.
608/784-6656
Michael Walter
Services: 1, 4

Holmen, 54636

Hearten House III
Bethany Heights
101 Juniper Ln.
608/526-6794
Services: 1, 2, 3, 4, 5

• **Madison, 53705**

Oakwood Lutheran Homes Assn., Inc.
6201 Mineral Point Rd.
608/231-3453; Fax: 608/231-1504
John Noreika
Services: 1, 3, 5

Madison, 53705

Oakwood Foundation, Inc.
6201 Mineral Point Rd.
608/231-3453; Fax: 608/231-1504
John Noreika
Services: 1, 2, 5

Madison, 53705

Oakwood Tabor Oaks
Assisted Living Facility
6205 Mineral Point Rd.
608/231-3452; 608/231-1504
John Noreika
Services: 1, 2, 3, 4, 5

Madison, 53705

Oakwood Village Apartments, Inc.
8209 Mineral Point Rd.
608/231-3451; Fax: 608/231-1504
John Noreika
Services: 1, 2, 3, 4, 5

• **Marinette, 54143-4298**

Northland Lutheran
Retirement Community, Inc.
925 Pine Beach Rd.
715/732-0155
Rev. Kenneth H. Michaelis
Services: 1, 2, 3, 4, 5

Marinette, 54143-4298

Edgewood Manor, Inc.
925 Pine Beach Rd.
715/732-0155
Jane Jones
Services: 4

Marinette, 54143-4298

Luther Home
831 Pine Beach Rd.
715/732-0155
Rev. Kenneth H. Michaelis
Services: 1, 3, 5

Marinette, 54143

Luther Manor
831 Pine Beach Rd.
715/732-0155
Rev. Kenneth H. Michaelis
Services: 1, 3, 5

Marinette, 54143-4298

Northland Foundation, Inc.
831 Pine Beach Rd.
715/732-0155

Marinette, 54143-4298

Northland Lutheran
Home Health Services, Inc.
1105 Northland Terrace Ln.
715/735-6222
Marilyn Lawson
Services: 1

Marinette, 54143-4298

Northland Terrace Estates, Inc.
1200 Northland Terrace Ln.
715/732-9393
Linda Campbell
Services: 2, 4, 5

Marinette, 54143-4298

Northland Village
1025 Pine Beach Rd.
715/732-5870
Thomas Richardson
Services: 2, 4, 5

• **Menomonie, 54751**

American Lutheran Home
915 Elm Ave.
715/235-9041
Services: 1, 2, 3, 4, 5

Menomonie, 54751

Autumn Village Assisted Living
915 Elm Ave.
715/235-9041

Menomonie, 54751

Galloway Homes, Inc.
915 Elm St.
715/235-9041
Services: 1, 2

• **Milwaukee, 53204-1535**

Lutheran Social Services of Wisconsin and
Upper Michigan
647 W. Virginia St., Ste. 300
414/281-4400; Fax: 414/325-3124
Rev. Robert E. Dueda
Services: 1, 2, 3, 4, 5

Appleton, 54911

Lutheran Social Services of Wisconsin
and Upper Michigan—
North East Regional Office
3003A N. Richmond St.
920/734-4326
S. David Aardappel
Services: 1, 2, 3, 4

Also:

Green Bay, 54304

Manitowoc, 54220

Marinette, 54143

Oshkosh, 54901

Sheboygan, 53081

Sturgeon Bay, 54235

Waupaca, 54981

Call the North East Regional Office for
more information.

Eau Claire, 54701

Lutheran Social Services of Wisconsin
and Upper Michigan—
West Central Regional Office
3136 Craig Rd.
715/834-2046; 715/838-9856
Rev. Donald L. Tastad
Services: 1, 2, 3, 4, 5

Also:

LaCrosse, 54601

Superior, 54880

Washburn, 54891

Wittenberg, 54499

Milwaukee, 53204

Lutheran Social Services of Wisconsin
and Upper Michigan—
South East Regional Office
647 W. Virginia St., Ste. 300
414/281-4400; Fax: 414/325-3176
Elizabeth T. Bolt
Services: 1, 2, 3, 4

Also:

Burlington, 53105

Germantown, 53033

Mequon, 53097

Milwaukee, 53213

Milwaukee, 53215

Racine, 53403

West Bend, 53095

Contact the South East Regional Office for
more information.

Waukesha, 53188

Lutheran Social Services of Wisconsin
and Upper Michigan—
South Inland Regional Office
W266 N555A Eastmound Dr.
262/896-3446
Edward T. Kohl
Services: 1, 2, 3, 4, 5.

Also

Beaver Dam, 53916

Beloit, 53511

Dodgeville, 53533

Fort Atkinson, 53538

Janesville, 53545

Lake Geneva, 53147

Madison, 53719

Mukwonago, 53149

Watertown, 53094

Whitewater, 53190

Call the South Inland Regional Office for
more information.

• **Milwaukee, 53225-4899**

United Lutheran Program
for the Aging, Inc.
4545 N. 92nd St.
414/464-3880; Fax: 414/464-9050
E-mail: dkellerluthermanor@execpc.com
Rev. David J. Keller
Services: 1, 2, 3, 4, 5

Milwaukee, 53225-4899

Luther Manor Community Services
and Adult Day Care
4545 N. 92nd St.
414/464-3888; Fax: 414/464-9340
Aleta Chossek
Services: 1, 3

Milwaukee, 53225-4899

Luther Manor Health Care Center
4545 N. 92nd St.
414/464-3880; Fax: 414/464-9050
David J. Beinlich
Services: 1, 3, 5

Milwaukee, 53225-4899

Luther Manor Residence
4611 N. 92nd St.
414/464-3880; Fax: 414/464-9050
David J. Beinlich
Services: 1, 3, 4, 5

Milwaukee, 53225-4899

Luther Manor Terrace
4525 N. 92nd St.
414/464-3880; Fax: 414/464-9050
Aleta Chossek
Services: 1, 2, 3

• **Oshkosh, 54901-4196**

Lutheran Homes of Oshkosh, Inc.
225 N. Eagle St.
414/235-3454; Fax: 414/235-3644
Roger W. Able
Services: 1, 2, 3, 5

Oshkosh, 54901

Bethel Home, Inc.
225 N. Eagle St.
414/235-4653; Fax: 414/235-3644
Lynn Harron
Services: 1, 3, 5

Oshkosh, 54901

Carmel Residence, Inc.
220 N. Westfield St.
414/235-2137; Fax: 414-235-3644
Alan Abraham
Services: 1, 2, 3, 5

Oshkosh, 54901

Gabriel's Villa
225 N. Eagle St.
414/235-3454; Fax: 414/235-3644
Julie Zuleger
Services: 1, 3, 5

Oshkosh, 54901

Simeanna Apartments, Inc.
155 N. Eagle St.
414/235-2137; Fax: 414/235-3644
Alan Abraham
Services: 1, 2, 3, 5

Oshkosh, 54901.

Simeanna III, Inc.
151 N. Eagle St.
414/235-2137; Fax: 414/235-3644
Alan Abraham
Services: 1, 2, 3, 5

Oshkosh, 54901

Simeanna South, Inc.
145 N. Eagle St.
414/235-2137; Fax: 414/235-3644
Alan Abraham
Services: 1, 2, 3, 5

• **Racine, 53408-1280**

Lincoln Lutheran of Racine,
Wisconsin, Inc.
PO Box 081280
414/633-0500; Fax: 414/633-3045
Joy A. Moy
Services: 1, 2, 3, 4, 5

Kenosha, 53143

Penoyer Home
8305 7th Ave.
414/552-7008
Carolyn Seeger
Services: 1, 2, 3, 5

Oak Creek 53154

Schmidt Memorial Home
10441 S. Nicholson Rd.
414/762-5118
Carolyn Seeger
Services: 1, 2, 3, 5

Racine, 53406

Becker/Shoop Center
6101 16th St.
414/637-7486
Pam Lidington
Services: 1, 2, 3, 5

Racine, 53402

Lincoln Center
3710 Douglas Ave.
414/639-1375
Carolyn Seeger
Services: 1, 2, 3, 5

Racine, 53405

Lincoln Lutheran Care Center
1600 Ohio St.
414/637-7491
Paul Peshek
Services: 1, 2, 3, 5

Racine, 53404

Lincoln Lutheran Home
2015 Prospect St.
414/637-6531
Lee D. Morey
Services: 1, 2, 3, 5

Racine, 53406

Lincoln Manor Apartments
5801 16th St.
414/632-8036
Carolyn Seeger
Services: 1, 2, 3, 5

Racine, 53406

Lincoln Village Convalescent Center
1700 C. A. Becker Dr.
414/637-9751
Joseph Alexander
Services: 1, 2, 3, 5

Racine, 53406

Lincoln Villas
5820 Lincoln Village Dr.
414/637-7877
Carolyn Seeger
Services: 1, 2, 3, 5

Racine, 53402

Lincoln Villas North
3919 Ruby Ave.
414/639-1166
Carolyn Seeger
Services: 1, 2, 3, 5

Racine, 53402

The Atrium of Racine, Inc.
3900 N. Main St.
414/639-1100
Carolyn Seeger
Services: 1, 2

Racine, 53403
Trinity Terrace
2132 Center St.
414/634-1426
Carolyn Seeger
Services: 1, 2, 3, 4, 5

● **Stoughton, 53589-1895**
Skaalen Retirement Services, Inc.
400 N. Morris St.
608/873-5651; Fax: 608/873-5748
Mark Benson
Services: 1, 2, 3, 4, 5

Stoughton, 53589
Asbjornson House
400 N. Morris St.
608/873-5651; Fax: 608/873-5748
Mark Benson

Stoughton, 53589
Friendship Circle
400 N. Morris St.
608/873-5651; Fax: 608/873-5748
Mark Benson

Stoughton, 53589
Heritage Center
400 N. Morris St.
608/873-5651; Fax: 608/873-5748
Mark Benson

Stoughton, 53589
Rebecca Manor
400 N. Morris St.
608/873-5651; Fax: 608/873-5748
Mark Benson

Stoughton, 53589
Scandia House
400 N. Morris St.
608/873-5651; Fax: 608/873-5748
Mark Benson

Stoughton, 53589
Skaalen Home
400 N. Morris St.
608/873-5651; Fax: 608/873-5748
Mark Benson

Stoughton, 53589
Vennenvoll/Skaalendal
400 N. Morris St.
608/873-5651; Fax: 608/873-5748
Mark Benson

● **Viroqua, 54665**
Bethel Home and Services, Inc.
614 S. Rock Ave.
608/637-2171; Fax: 608/637-8303
Clark D. Nordberg
Services: 1, 2, 3, 4, 5

Viroqua, 54665
Bethel Birchwood Ltd.
614 S. Rock Ave.
608/637-2171; Fax: 608/637-8303
Clark D. Nordberg
Services: 2, 3, 5

Viroqua, 54665
Bethel Home and Services
Foundation, Inc.
614 S. Rock Ave.
608/637-2171; Fax: 608/637-8303
Clark D. Nordberg
Services: 2

Viroqua, 54665
Cashton Area Senior Services, Inc.
614 S. Rock Ave.
608/637-2171; Fax: 608/637-8303
Clark D. Nordberg
Services: 2, 3, 4, 5

Viroqua, 54665
LaFarge Area Senior Concerns, Inc.
614 S. Rock Ave.
608/637-2171; Fax: 608/637-8303
Clark D. Nordberg
Services: 2, 3, 4, 5

● **#Watertown, 53094**
Bethesda Lutheran Homes & Services Inc
700 Hoffmann Dr.
920/261-3050; Fax: 920/261-8441
F. David Geske
National Christian Resource Center
800/369-INFO (4636)
Services: 1, 2, 3, 4, 5

Fort Atkinson, 53538
200 Jefferson St.

Milwaukee, 53220
6515 W. Holmes Ave.

Milwaukee, 53224
10107 W. Good Hope Rd.

Watertown, 53094
Main Campus Day Services
Camp Matz and Corporate Headquarters
700 Hoffmann Dr.

Watertown, 53094
100 Eickstaedt Ln.

Wauwatosa, 53226
8535 W. North Ave.

Wauwatosa, 53226
8529 W. North Ave.

West Allis, 53227
2577 S. 118th St.

● **Waupaca, 54981**
Bethany Home, Inc.
1226 Berlin St.
715/258-5521; Fax: 715/258-6989
William Parker
Services: 1, 2, 5

● **#Wauwatosa, 53222-2200**
Lutheran Counseling and Family Services
3800 N. Mayfair Rd.
800/291-4513; Fax: 414/536-8348
Charles Meseck
Services: 1, 2, 3, 4, 5

Eau Claire, 54701-7672
501 E. Fillmore
800/822-5744; Fax: 715/834-0906

Fond du Lac, 54935
260 Vincent St.
800/868-8711

Park Falls, 54552-1327
600 2nd Ave. N.
800/538-5660; Fax: 715/762-5583

Shawano, 54186
324 S. Andrews
888/867-4840; Fax: 715/524-4236

Sheboygan, 53081
517 Superior Ave.
888/257-4011; Fax: 920/427-6020

Wausau, 54403
503½ Jefferson St.; Ste. D
888/262-8022; Fax: 715/848-4027

● **#Wauwatosa, 53212-1797**
Lutheran Home for the Aging
7500 W. North Ave.
414/258-6170; Fax: 414/256-0784
Eileen Hayes
Services: 1, 2, 3, 4, 5

● **Wittenberg, 54499-0247**
Homme, Inc. of Wisconsin
604 S. Webb St.
715/253-2125; Fax: 715/253-3538
E-mail: hommeinc@netnet.net
Stephen H. Seybold
Services: 1, 3, 4, 5

Wausau, 54403
Homme Heights, Inc./Forest Park Village
2901 N. 7th St.
715/845-1214; Fax: 715/842-8389
Dawn Roznowski
Services: 1, 2, 3, 4

Wausau, 54403
Homme Residential—Wausau
801 Gilbert St.
715/848-1255
Dawn Roznowski
Services: 1, 3, 4

Wittenberg 54499
Homme Home Foundation, Inc.
604 S. Webb St.
715/253-2125; Fax: 715/253-3538
Stephen H. Seybold
Services: 3, 4

Wittenberg, 54499
Homme Home of Wittenberg
604 S. Webb St.
715/253-2125; Fax: 715/253-3538
E-mail: hommeinc@netnet.net
Stephen H. Seybold
Services: 1, 2, 3, 4, 5

Wittenberg, 54499
Homme Residential—Wittenberg
604 S. Webb St.
715/253-2125; Fax: 715/253-3538
Arlene Hanus
Services: 1, 2, 3, 5

Wittenberg, 54499
Rainbow Apartments
103 E. Reed St.
715/253-2125
Arlene Hanus
Services: 1, 2, 3, 5

● **The Evangelical Lutheran
Good Samaritan Society**
Sioux Falls, SD

Fennimore, 53809-1699
Fennimore Community
Good Samaritan Center
1850 11th St.
Laurie Samuelson
Services: 1

Lodi, 53555-1099
Lodi Good Samaritan Center
700 Clark St.
608/592-3241; Fax: 608/592-3283
Terry McGinnity
Services: 1

Siren, 54872-8334
Capeside Cove Good Samaritan Center
23926 4th Ave. S.
715/349-2292; Fax: 715/349-7218
David Felix
Services: 1

Sister Bay, 54234-9399
Scandia Village Good Samaritan
290 Smith Dr.
920/854-2317; Fax: 920/854-9529
David Boock
Services: 1, 2

St. Croix Falls, 54024-9501
St. Croix Valley Good Samaritan Center
750 Louisiana E.
715/483-9815; Fax: 715/483-3327
Wade Reddy
Services: 1, 2

● **Martin Luther Home Society, Inc.**
Lincoln, NE

Menomonee, 54751
The Oaks of Dunn County, Inc.
1320 12th Ave. SE
715/235-7993; Fax: 715/235-9985
E-mail: Menomonee@mlhs.com
Nancy Moynihan
Services: 2, 3

WYOMING

- **Casper, 82604**
LutherCare, Inc.
60 Magnolia
307/234-9381; Fax: 307/472-3510
E-mail: kskatrd@trib.com
Keith W. Skatrud
Services: 1, 2, 3, 4, 5

VIRGIN ISLANDS

- **St. Croix, 00841-0866**
Lutheran Social Services
of the Virgin Islands
PO Box 866
Frederiksted
340/772-4099; Fax: 340/772-0589
E-mail: lssvi@viaccess.com
Chris Finch
Services: 2, 3, 4

St. Croix, 00841-0866
LSS/Virgin Islands—
Danish Garden Apartments
PO Box 866
Frederiksted
340/772-4099; Fax: 340/772-0598
Vincent Philbert
Services: 2

St. Croix, 00841-0866
LSS/Virgin Islands—Genip Gardens
PO Box 866
Frederiksted
340/772-4099; Fax: 340/772-0589
Vincent Philbert

St. Croix, 00841-0866
LSS/Virgin Islands—
Queen Louise Home for Children
PO Box 866
Frederiksted
340/772-0090
Masserae Webster
Services: 2, 3, 4

St. Croix, 00841-0866
LSS/Virgin Islands—Senior Living Program
Flambouyant Gardens Elderly Project
PO Box 866
Frederiksted
340/778-2670; Fax: 340/778-2670
Vincent Philbert
Services: 2

St. Thomas, 00805-3633
Ginger Thomas Residence
PO Box 502325
340/777-3633; Fax: 340/777-3633
Megan Littlefield
Services: 4

St. Thomas, 00801
LSS/Virgin Islands—Ebenezer Gardens
9P Hospital Ground
Charlotte Amalie
340/776-7499
Renee White
Services: 2

OUTDOOR MINISTRIES RELATED TO THE EVANGELICAL LUTHERAN CHURCH IN AMERICA

As of September 15, 1999

This directory lists the camp name followed by the name of the camp corporation, if different. The addresses provided indicate mailing addresses. A location is specified, if different than the mailing address. Second telephone numbers preceded by a semi-colon (;) have the same area code as the first number. Corrections or additions should be forwarded to Mark D. Burkhardt, Director for Outdoor Ministries, Division for Congregational Ministries, Evangelical Lutheran Church in America, 8765 W. Higgins Rd., Chicago, IL 60631

ARIZONA

Arivaca Lutheran Retreat Center
Spanish Trail Lutheran Church
8701 E. Old Spanish Trl.
Tucson 85710
Location: Arivaca, AZ
Contact: Rev. Harold J. Hoekstra
Peggy Drum
Telephone: 520/296-2461

Camp ALOMA
Arizona Lutheran Outdoor Ministry Assn.
PO Box 3
Prescott 86302
Contact: Bob and Shirley Urie
Telephone: 520/778-1690

Lutheran Outdoor Ministries of Northern Arizona
601 E. Hwy. 260
Payson 85641
Contact: Rev. Alan S. Field
Rebecca S. Arnevik
Telephone: 520/474-2552

Spirit in the Desert Retreat Center
PO Box 3254
Carefree 85377
Contact: Dennis Nelles
Rev. R. Scott Haasarud
Telephone: 602/488-5218

CALIFORNIA

El Camino Pines
Lutheran Retreats, Camps, and Conferences
11900 Frontier Rd.
Frazier Park 93225
Contact: Connie Wolfe
Telephone: 805/245-3519; 661/250-2880

Lutheran Retreats, Camps, and Conferences
PO Box 2027
Santa Clarita 91386
Contact: Rev. James L. Proper
Telephone: 661/250-2880

Midorland
Emmanuel Lutheran Church
6020 Redford Ave.
North Hollywood 91606
Contact: Rev. James E. Schoenrock
Telephone: 818/761-6124

Mount Cross
Lutheran Outdoor Ministries of Northern California
PO Box 487
Felton 95016
Contact: Rev. Paul E. Christ
Telephone: 831/336-5179

YOLIWA/Luther Glen
Lutheran Retreats, Camps, and Conferences
39136 Harris Rd.
Yucaipa 92399
Contact: Loretta Clark
Telephone: 909/797-9183; 661/250-2680

COLORADO

Messiah Mountain
Messiah Lutheran Church
1750 Colorado Blvd.
Denver 80220
Contact: Rev. David W. Peters
Telephone: 303/355-4471

Rainbow Trail Lutheran Camp
PO Box T
Hillside 81232
Contact: David K. Jarvis
Telephone: 719/942-4220

Sky Ranch
307 E. Stuart St.
Fort Collins 80525
Location: Poudre Canyon, CO
Contact: Rev. Ralph W. Yernberg
Telephone: 970/493-5258; 303/881-2113

FLORIDA

Luther Springs
Lutheran Outdoor Ministries of Florida
3838 W. Cypress St.
Tampa 33607
Location: Orange Springs, FL
Contact: Rev. Robert W. Kuehner
Telephone: 813/876-7660

Lutheran Outdoor Ministries of Florida
3838 W. Cypress St.
Tampa 33607
Contact: Rev. Robert W. Kuehner
Telephone: 813/876-7660

GEORGIA

New Ebenezer Retreat Center
2887 Ebenezer Rd.
Rincon 31326
Contact: Rev. Richard A. Sebastian
Telephone: 912/754-9242

HAWAII

Kauai Lutheran Camp
Lihue Lutheran Church
PO Box 227
Lihue 96766
Contact: Carylin Aka
Telephone: 808/245-2145

IDAHO

Luther Heights
PO Box 389
Shoshone 83352
Contact: Rev. Eric J. Olsen
Telephone: 208/886-7657; 774-3558

Lutherhaven
3000 W. Lutherhaven Rd.
Coeur D'Alene 83814
Contact: Bob Baker
Telephone: 208/667-3459; 664-6220

ILLINOIS

Lutheran Outdoor Ministries Center
PO Box 239
Oregon 61061
Contact: Rev. William C. Beyer
Telephone: 815/732-2220

INDIANA

Lake Luther
Indiana-Kentucky Synod, ELCA
911 E. 86th St., Ste. 200
Indianapolis 46140
Location: Angola, IN
Contact: Rev. Mark P. Radloff
Telephone: 317/253-3522; 219/562-2102

Lutheran Hills
Indiana-Kentucky Synod, ELCA
911 E. 86th St., Ste. 200
Indianapolis 46140
Location: Morgantown, IN
Contact: Rev. Mark P. Radloff
Telephone: 317/253-3522; 812/988-2519

Lutherwald
Indiana-Kentucky Synod, ELCA
911 E. 86th St., Ste. 200
Indianapolis 46140
Location: Howe, IN
Contact: Rev. Mark P. Radloff
Telephone: 317/253-3522; 219/562-2102

IOWA

Camp Shalom
St. Paul Lutheran Church
2136 Brady St.
Davenport 52803
Location: Maquoketa, IA
Contact: Rev. Ronald R. Huber
Holly Swain
Telephone: 319/326-3547

EWALU Camp and Retreat Center
37776 Alpha Ave.
Strawberry Point 52078
Contact: Dale Goodman
Telephone: 319/933-4700

Ingham Lake Lutheran Bible Camp
Okoboji Ministries
RR 2, Box 115
Milford 51351
Location: Wallingford, IA
Contact: Mark Sorensen
Jim Sunde
Telephone: 712/337-3306

Lutheran Lakeside Camp
2491 170th St.
Spirit Lake 51360
Contact: Judy Eng
Telephone: 712/336-2109

Okoboji Lutheran Bible Camp

Okoboji Ministries
RR 2, Box 115
Milford 51351
Location: Wallingford, IA
Contact: Mark Sorensen
Jeff Montgomery
Telephone: 712/337-3306

Riverside Lutheran Bible Camp

3001 Riverside Rd.
Story City 50248
Contact: David McDermott
Telephone: 515/733-5271

KANSAS

Hollis Renewal Center

PO Box 402
Bonner Springs 66012
Contact: Marianne Wilkinson
Telephone: 913/441-0451

Tomah Shinga

6605 W. Lyon Creek Rd.
Junction City 66441
Contact: Angela Agan
Telephone: 785/238-3654

MARYLAND

Hallowood

7300 Banner Rd.
Comus 20842
Contact: Gary Pritchett
Telephone: 301/831-8422

Mar-Lu-Ridge

3200 Mar-Lu-Ridge Rd.
Jefferson 21755
Contact: Rodney Pearce
Telephone: 301/874-5544

MICHIGAN

Fortune Lake Lutheran Camp

138 Fortune Lake Rd.
Crystal Falls 49920
Contact: Rev. Eric T. Ackerman
Telephone: 906/875-3697

Luther Vista Bible Camp

20127 Vaughan
Detroit 48219
Location: Brighton, MI
Contact: S. Lillian Pfeiffer
Telephone: 313/538-6996; 229-4891

Lutheran Outdoor and Retreat Ministry in Michigan

3721 W. Michigan Ave., Ste. 302
Lansing 48917
Contact: (Vacant)
Telephone: 517/886-1419

Michi-Lu-Ga Conference Center and Camp

Lutheran Outdoor and Retreat Ministry in Michigan
3506 Garling Rd.
Fairview 48621
Contact: Rev. Steven C. Bond
Telephone: 517/848-2230

Stony Lake

Lutheran Outdoor and Retreat Ministry in Michigan
RR 1, Box 255A
New Era 49446
Contact: (Vacant)
Telephone: 616/861-4138; 517/886-1419

MINNESOTA

Bay Lake Camp

First Lutheran Church
463 Maria Ave.
St. Paul 55106
Location: Longville, MN
Contact: Rev. James E. Sbertoli
Telephone: 612/776-7210

Birch Lake Camp

3351 Jamaica Ave. N.
Lake Elmo 55042
Contact: George Hryniewych
Telephone: 651/784-8696

Camp Emmaus

Pathways
Menahga 56464
Contact: Paul Hanson
Telephone: 218/564-4766; 751-4208

Camp Heartland

13600 Technology Dr.
Eden Prairie 55344
Contact: Burke Hancer
Telephone: 612/937-2776

Camp Knutson

Lutheran Social Services of Minnesota
2029 S. 6th St., Ste 106
Brainerd 56401
Location: Manhattan Beach, MN
Contact: Rob Larson
Telephone: 218/829-9214

Camp Minne-Wa-Kan

Pathways
PO Box 1187
Bemidji 56619
Contact: (Vacant)
Telephone: 218/335-6159; 751-4208

Camp Patnos

Trinity Lutheran Church
5212 41st Ave. S.
Minneapolis 55417
Location: Hackensack, MN
Contact: Larry Howes
Telephone: 612/724-3691; 218/675-8144

Camp Vermillion

Voyageurs Lutheran Ministry
PO Box 1076
Cook 55723
Contact: Rev. Nancy A. Hess
Telephone: 218/666-5465; 666-5834

Cathedral of the Pines

Mount Olivet Lutheran Church
5025 Knox Ave. S.
Minneapolis 55419
Location: Lutsen, MN
Contact: Rev. Paul M. Youngdahl
Telephone: 612/926-7651; 218/663-7255

Chi Rho Camp and Conference Center

St. John Lutheran Church
4842 Nicollet Ave. S.
Minneapolis 55409
Location: Annandale, MN
Contact: Jim Greenlee
Telephone: 612/827-4406; 274-8307

Faith Haven Youth Lodge

RR 1, Box 1684
Battle Lake 56515
Contact: Duane Carlson
Telephone: 218/864-5303

Farm by the Lake

RR 2, Box 329
Bagley 56621
Contact: (Vacant)
Telephone: 218/694-2084

Good Earth Village Bible Camp

RR 1, Box 258
Spring Valley
Contact: David Herder
Telephone: 507/346-2494

Green Lake Bible Camp

Green Lake Lutheran Ministries
9916 Lake Ave. S.
Spicer 56288
Contact: Dave Eliason
Telephone: 320/796-2181

Hiawatha Church Camp

Voyageurs Lutheran Ministry
RR 1, Box 179
Deer River 56636
Contact: Rev. Nancy A. Hess
Rev. Paul A. Leslie
Telephone: 218/666-5465

Lake of the Woods

Pathways
PO Box 1187
Bemidji 56619
Location: Baudette, MN
Contact: (Vacant)
Telephone: 218/751-4208; 634-2200

Luther Crest Bible Camp

8231 County Rd., 11 NE
Alexandria 56308
Contact: Rev. Arden L. Norum
Telephone: 320/846-2431

Luther Dell

c/o Lake Wapogasset Bible
738 Hickory Point Ln.
Amery, WI 54001
Location: Remer, MN
Contact: Loren Teig
Telephone: 715/268-8434

Mount Carmel Ministries

PO Box 579
Alexandria 56308
Contact: Rev. Johan L. Hinderlie
Telephone: 320/846-2744

Onamia

14202 Shakopee Lake Rd.
Onamia 56359
Contact: Jerry W. Olstad
Telephone: 320/532-3767

Pathways

PO Box 1187
Bemidji 56619
Contact: (Vacant)
Telephone: 218/751-4208

Shetek Lutheran Bible Camp

14 Keeley Island Dr.
Slayton 58172
Contact: Jon Hoyme
Telephone: 507/763-3567

St. Andrew Village

c/o Green Lake Lutheran Ministries
9916 Lake Ave. S.
Spicer 56288
Location: New London, MN
Contact: Dave Eliason
Telephone: 320/796-2181

Shores of St. Andrew

c/o Green Lake Lutheran Ministries
9916 Lake Ave. S.
Spicer 56288
Location: New London, MN
Contact: Dave Eliason
Telephone: 320/796-2181

White Earth Rediscovery Center

RR 2, Box 107
Waubun 56589
Location: White Earth, MN
Contact: Warner Huss
Telephone: 218/473-2207

Wilderness Canoe Base
Plymouth Christian Youth Center
12477 Gunflint Trl.
Grand Marais 55604
Contact: Jim Wiinanan
Telephone: 218/388-2241; 612/522-6501

MONTANA

Christikon
1108 24th St. W.
Billings 59102
Location: McLeod, MT
Contact: Rev. Robert L. Quam
Telephone: 406/656-1969; 932-6300

Flathead Lutheran Bible Camp
603 Main St.
Kalispell 59901
Contact: Rev. Gary W. Cockrell
Telephone: 406/752-6602; 844-3201

NEBRASKA

Carol Joy Holling Camp and Retreat Center
Nebraska Lutheran Outdoor Ministries
27416 Ranch Rd.
Ashland 68003
Contact: Rev. Roger L. Sasse
Telephone: 402/944-2544

Sullivan Hills
Nebraska Lutheran Outdoor Ministries
27416 Ranch Rd.
Ashland 68003
Location: Sidney, NE
Contact: Rev. Roger L. Sasse
Telephone: 402/944-2544

NEW HAMPSHIRE

Calumet Lutheran Camp and Conference Center
PO Box 236
West Ossipee 03890
Contact: Donald G. Johnson
Telephone: 603/539-4773

NEW JERSEY

Beisler/Eagle's Nest
29 Pleasant Grove Rd.
Port Murray 07865
Contact: (Vacant)
Telephone: 908/832-7264

NEW YORK

Camp Ma-He-Tu
6 Soundview Dr. N.
Huntington 11743
Location: Bear Mountain, NY
Contact: Marion Schumacher
Telephone: 888/262-4388

Camp Wilbur Herrlich
Mt. Tremper Outdoor Ministries, Inc.
101 Deacib Smith Hill Rd.
Patterson 12563
Contact: Robert Gentile
Telephone: 914/878-6662

Koinonia
165 Lakeview Dr.
Highland Lake, NY 12743
Contact: (Vacant)
Telephone: 800/980-2267; 914/557-8335

Lake Chautauqua Lutheran Camp
5013 Rte. 430
Bemus Point 14712
Contact: Anthony Briggs
Telephone: 716/386-4125

Pinecrest Lutheran Leadership School
c/o 80 Grassy Pond Dr.
Smittstown 11787
Contact: Rev. Paul T. Johnson
Telephone: 516/543-4530

Vanderkamp Center
337 Martin Rd.
Cleveland 13042
Contact: Pat and Dale Arnold
Telephone: 315/675-3651

NORTH CAROLINA

Camp Agape
Agape/Kure Beach Ministries
1369 Tyler Dewar Ln.
Fuquay-Varina 27526
Location: Fuquay, NC
Contact: Randy Youngquist-Thurow
Telephone: 919/552-9421

Kure Beach Center
Agape/Kure Beach Ministries
1369 Tyler Dewar Ln.
Fuquay-Varina 27526
Location: Kure Beach
Contact: Randy Youngquist-Thurow
Telephone: 919/552-9421

Lutheridge
Lutheridge/Lutherock Ministries
2049 Upper Laurel Dr.
Arden 28704
Contact: Keith Johnson
Rev. Tim C. Caniff-Kuhn
Rev. Mary L. Caniff-Kuhn
Telephone: 828/684-2361

Lutherock
Lutheridge/Lutherock Ministries
Top of Sugar Mountain 1 Rd.
Newland 28657
Contact: Keith Johnson
Jay Thompson
Telephone: 828/733-5868; 604-2361

NORTH DAKOTA

Badlands Ministry
PO Box 305
Medora 58645
Contact: Lowell Krogstad
Telephone: 701/623-4332

Camp of the Cross Ministries
1228A 47th Ave.
Garrison 58540
Contact: James Silrum
Telephone: 701/337-2246

Metigoshe Lutheran Camp
10605 Lake Loop Rd. E.
Bottineau 58318
Contact: Rev. Marsh L. Drege
Telephone: 701/263-4788

Park River Lutheran Bible Camp
106 Solid Rock Cir.
Park River 58270
Contact: Rod Quanbeck
Telephone: 701/284-8795

Red Willow
RR 2, Box 104
Bimford 58416
Contact: Ronald Abrahamson
Telephone: 701/676-2681

St. Paul Indian Ministries
St. Paul Ojibwa Lutheran Church
PO Box 810
Belcourt 56316
Contact: Rev. Marvin Abrahamson
Telephone: 701/477-5519

Shalom Bible Camp
P.O. Box 5197
Grand Forks 58206
Contact: Rev. Peter J. Coen-Tuff
Rev. Karla J. Coen-Tuff
Telephone: 701/775-4279

Upper Missouri Bible Camp
RR 1, Box 44
Epping 58843
Contact: Kathy Molland
Telephone: 701/859-4181

OHIO

Camp Frederick
Lutheran Outdoor Ministries in Ohio
PO Box 258
Rogers 44455
Contact: Andrew Molnar
Marie Skweir
Telephone: 330/227-3633

Camp Luther
Lutheran Outdoor Ministries in Ohio
3901 Lake Rd.
Conneaut 44030
Contact: Jeffrey Burkett
Telephone: 440/224-2196

Camp Mowana
Lutheran Outdoor Ministries in Ohio
2276 Fleming Falls Rd.
Mansfield 44903
Contact: Eric Kretzmann
Telephone: 419/589-7406

Christian Life Camp
Lutheran Urban Community Ministry
2059 W. 28th St.
Cleveland 44113
Contact: Jackie Mendat
Telephone: 216/631-5826

Lutheran Memorial Camp
Lutheran Outdoor Ministries in Ohio
2790 SR61, Box 8
Fulton 43321
Contact: Michael Francis
Telephone: 419/864-8030

Lutheran Outdoor Ministries in Ohio
863 Eastwind Dr.
Westerville 43081
Contact: Steve Lee
Telephone: 614/890-2267

Miami Valley Outdoor Ministries
Lutheran Outdoor Ministries in Ohio
883 Eastwind Dr.
Westerville 43081
Contact: Lisa Spittler
Telephone: 614/898-6993

OKLAHOMA

Camp Luther-Okasas
Arkansas-Oklahoma Synod, ELCA
6911 S. 66th E. Ave., Ste. 200
Tulsa 74133
Location: Checotah, OK
Contact: Rev. James Melmerstorf
Telephone: 918/335-0560

OREGON

Camp Lutherwood
PO Box 186
Maryhurst 97036
Location: Cheshire, OR
Contact: Andrea Scofield
Telephone: 503/657-7107
541/998-6444

PENNSYLVANIA

Agape Ministries
1676 Parkline Dr., Ste. 3
Pittsburgh 15227
Contact: Deb Jandt
Telephone: 412/885-3371; 724/356-2308

Bear Creek Camp
PO Box 278
Bear Creek 18602
Contact: (Vacant)
Telephone: 717/472-3741

Camp Mount Luther
RR 1, Box 347
Mifflinburg 17844
Contact: Bambi Flickinger
Telephone: 570/922-1587

Kirchenwald
Lutheran Camping Corporation of
Central Pennsylvania
PO Box 459
Arendtsville 17303
Location: Colebrook, PA
Contact: Rev. Conrad B. Youse
Michael Youse
Telephone: 717/677-8211; 964-3121

Lutherlyn
PO Box 355
Prospect 16052
Contact: Rev. Randal K. Gullickson
Telephone: 724/865-2181

Nawakwa Camp and Retreat Center
Lutheran Camping Corporation of
Central Pennsylvania
PO Box 459
Arendtsville 17303
Contact: Rev. Conrad B. Youse
Telephone: 717/677-8211

Sequanota
PO Box 245
Jennerstown 15547
Contact: Rev. F. Wayne Williams
Telephone: 814/629-6627

Wittel Farm House of Prayer
Lutheran Camping Corporation of
Central Pennsylvania
PO Box 459
Arendtsville 17303
Contact: Rev. Conrad B. Youse
Rev. Barry P. Folmar
Telephone: 717/677-8211; 367-2001

SOUTH CAROLINA

Biggerstaff Christian Retreat
St. John Lutheran Church
360 Biggerstaff Rd.
Seneca 29672
Telephone: 864/882-3337

Coastal Retreat Center
South Carolina Conference and
Retreat Centers
PO Box 224
Isle of Palms 29451
Contact: Rev. James W. Addy
Herbert M. Loadholdt Jr.
Telephone: 803/532-2235
843/886-4630

Kinard Conference Center
South Carolina Conference and
Retreat Centers
6053 Two Notch Rd.
Leesville 29070
Contact: Rev. James W. Addy
Randy Fellers
Telephone: 803/532-2235

SOUTH DAKOTA

Atlantic Mountain Ranch
Lutherans Outdoors in South Dakota
HCR 83, Box 90
Custer 57730
Contact: Mary Stutz
Telephone: 605/673-4040

Klein Ranch
Lutherans Outdoors in South Dakota
Augustana College
Sioux Falls 57197
Location: Isabel, SD
Contact: Neil Sorensen
Telephone: 605/336-5328; 273-4441

Lutherans Outdoors in South Dakota
Augustana College
Sioux Falls 57197
Contact: Neil Sorensen
Telephone: 605/336-5326

Ne-So-Dak
Lutherans Outdoors in South Dakota
RR 1, Box 85
Waubay 57273
Contact: Neil Sorensen
Telephone: 605/336-5326; 947-4440

Outlaw Ranch
Lutherans Outdoors in South Dakota
HCR 83, Box 90
Custer 57730
Contact: Mary Stutz
Telephone: 605/673-4040

TENNESSEE

Rau-Wood Retreat and Conference Center
Nashville Lutherans, Inc.
113 8th Ave. S.
Nashville 37203
Contact: Michele Overton
Telephone: 615/662-6809

TEXAS

Briarwood
870 Copper Canyon Rd.
Argyle 76226
Contact: Rev. William J. Irons
Telephone: 800/441-0016

Camp Chrysalis
760 Upper Turtle Creek Rd.
Kerrville 75028
Contact: Erick Christensen
Deanna Christensen
Telephone: 830/257-6340

Ebert Ranch
c/o 760 Upper Turtle Creek Rd.
Kerrville 75028
Contact: Erick Christensen
Deanna Christensen
Telephone: 830/257-6340

Lutherhill
Cross/Wise Ministries
PO Box 99
LaGrange 78945
Contact: Rev. Kathryn M. Hauelsen
Telephone: 800/977-3241; 409/249-3232

UTAH

Lutherwood of Utah
Lutheran Camping Assn. of the Southwest
PO Box 16034
Las Vegas NV 89101
Contact: Dennis Engh
Telephone: 800/205-4887

VIRGINIA

**Caroline Furnace Lutheran Camp and
Retreat Center**
2239 Camp Roosevelt Rd.
Fort Valley 22652
Contact: David Horne
Telephone: 540/933-6266

Hungry Mother Retreat Center
RR 1, Box 4
Rural Retreat 24368
Location: Marion, VA
Contact: Rev. Edward R. Schaack
Telephone: 540/686-5833

WASHINGTON

Christ Lutheran Retreat Center
Christ Lutheran Church
NE 3701 N. Shore Rd.
Belfair 98528
Contact: Rev. Donald G. Fossum
Telephone: 360/275-5403

Galleian Retreat Center
824 Ocean Shores Blvd. NW
Ocean Shores 98569
Contact: Virginia Lyon
Telephone: 360/289-3313

Holden Village
Chelan 98816
Location: Lake Chelan, WA
Contact: Janet K. Grant
Telephone: 509/687-3644

LOMA Center for Renewal
3607 228th Ave. SE
Issaquah 98027
Contact: Patrick Brady
Telephone: 800/464-5662; 425/392-1871

Lutherwood
1185 Roy Rd.
Bellingham 98226
Contact: Alan J. Rogstad
Telephone: 360/734-7652

Olympic Lutherhaven
9375 NW Holly Rd.
Bremerton 98312
Contact: Kathy Seals
Telephone: 360/830-4445

WEST VIRGINIA

Camp Luther
West Virginia, ELCA
721 12th Ave.
Huntington 25701
Location: Webster Springs, WV
Contact: Rev. Jeffrey P. Wick
Telephone: 304/525-9630

WISCONSIN

Amnicom
8450 E. Camp Amnicom Rd.
South Range, WI 54874
Contact: Alana Butler
Simon Butler
Telephone: 715/364-2602

Bethel Horizons
Bethel Lutheran Church
312 Wisconsin Ave.
Madison, WI 53703
Location: Dodgeville, WI
Contact: Rev. Duane E. Hanson
Telephone: 608/257-3577; 935-5885

Imago Del Village
Crossways
RR 2, Box 534
Clintonville 54929
Contact: Jim Schmidt
Telephone: 715/823-4382

Indian Sands

Ascension Lutheran Church
1236 S. Layton Blvd.
Milwaukee 53215
Location: Neshkoro, WI
Contact: Cathy Schader
Telephone: 920/645-2933; 293-4435

Lake Wapogasset Bible Camp

738 Hickory Point Ln.
Amery 54001
Contact: Loren Teig
Telephone: 715/268-8434

Luther Park

30376 Lakes Dr.
Danbury 54830
Contact: Joel Legred
Telephone: 715/656-7244

Luther Park/Luther Woods

PO Box 153
Chetek 54728
Contact: Sherm Toufar
Mary Toufar
Telephone: 715/859-2215

Luther Point

11525 Luther Point Rd.
Grantsburg 54840
Contact: Rev. Craig M. Corbin
Telephone: 715/689-2347

Lutherdale Bible Camp

N. 7891 U.S. Hwy. 12
Elkhorn 53121
Contact: Jeff Bluhm
Telephone: 414/742-2352

Pine Lake Lutheran Camp

Crossways
W5631 N. Pine Lake Rd.
Waupaca 54981
Contact: Penny Christensen
Telephone: 715/823-4382; 258-3813

Sugar Creek Bible Camp

RR 1, Box 128
Ferryville 54628
Contact: Dick Iverson
Telephone: 608/734-3113

Waypost

Crossways
RR 2, Box 534
Clintonville 54929
Location: Hatley, WI
Contact: Jim Schmidt
Telephone: 715/823-4382; 454-6487

Wilderness Hatchery

Lutheran Church of the Wilderness
RR 1, Box 234C
Bowler 54416
Telephone: 715/793-4975

PUERTO RICO

Dr. Eduardo Roig Camp

Caribbean Synod, ELCA
HC-33, Box 5749
Dorado, 00646
Contact: (Vacant)
Telephone: 809/796-2818; 798-0074

SPECIAL INTEREST CONFERENCES/ ETHNIC ASSOCIATIONS

This church cherishes the diversity of cultural and linguistic groups as they are brought together in the geographic synods, recognizing, however, that these groups may be able to meet needs and share resources through special interest conferences which, for the present, cannot occur in the regular life within the geographic synods (ELCA Constitution 11.01.). Special interest conferences relate to the Department for Ecumenical Affairs. Ethnic associations relate to the Commission for Multicultural Ministries.

SPECIAL INTEREST CONFERENCES

DANISH SPECIAL INTEREST CONFERENCE

President: Rev. Willard R. Garred
2824 E. 16th St., Ste. D-330, Des Moines, IA 50316
Telephone: 515/262-1299

Secretary/Treasurer: Marvin P. Jessen
1121 3rd St., Mercy Park, Ste. 46, Des Moines, IA 50314
Telephone: 515/244-1569

Publications Editor, Church and Life: Rev. Thorvald C. Hansen
1529 Milton Ave., Ste. 25, Des Moines, IA 50316
Telephone: 515/282-8274

Business Manager: Hazel Serritslev
RR 1, Box 390, Askov, MN 55704
Telephone: 320/838-3451

FINNISH (SUOMI) SPECIAL INTEREST CONFERENCE (Suomi Vapaa Konferenssi)

President: Rev. Antti A. Lepistö
1310 Brainerd Ave., Duluth, MN 55811
Telephone: 218/728-6439

Vice President: Rev. Melvin L. Johnson
326 Kensington Dr., Streamwood, IL 60107
Telephone: 630/289-8682

Secretary: Rev. Leslie E. Niemi
North Shore Dr., PO Box 134, AuTrain, MI 49806
Telephone: 906/892-8113

Treasurer: Helen Toivonen
PO Box 146, Mass City, MI 49948
Telephone: 906/883-3157

Publication Editors:
Isien Usko:
Eva Kallio
355 Wellington St. W., Sault Ste. Marie, ON, Canada P6A 1H9
Telephone: 705/759-7894

Vuosikirja-Yearbook:
Rev. E. Olaf Rankinen
PO Box 371, South Range, MI 49963
Telephone: 908/482-5444

GERMAN EVANGELICAL LUTHERAN CONFERENCE IN NORTH AMERICA (Deutsche Evangelisch-Lutherische Konferenz in Nordamerika)

President: Rev. Thomas O. Peterson
10014 81st Ave. NW., Edmonton, AB, Canada T6E 1W8
Telephone: (Office) 780/433-1604
(Home) 780/464-3971
Fax: 780/464-2541

Vice President: Rev. Susanne Donahue Bombosch
432 Sanchez St., San Francisco, CA 94114
Telephone: 415/552-0408

Secretary: Rev. George R. Muenich
125 Henry St., Brooklyn, NY 11201-2504
Telephone: 718/625-2276
Fax: 718/625-2307

Treasurer: Bernhard Werner
4071 Aspen Dr. E., Edmonton, AB, Canada T6J 2A7
Telephone: 780/434-8244
Fax: 780/430-7539

Publication Editor, Kirchliches Monatsblatt: Rev. Jakob W. Pillibeit
29 Morris Ct. SE, Medicine Hat, AB., Canada T1A 7P5
Telephone: 403/529-2679
Fax: 403/527-4621
E-mail: jpillibe@memlane.com

HUNGARIAN SPECIAL INTEREST CONFERENCE (Amerikai Magyar Evangelikus Konferencia)

President: Rev. Béla Bernhardt
1467 Parkhaven Row, Lakewood, OH 44107-4505
Telephone: 216/221-3178
Fax: 216/227-9482
E-mail: AMEVKO@aol.com

Vice President: László S. Tomaschek
9550 Chapel Hill Oval, Brecksville, OH 44141
Telephone: 440/526-5374
Fax: 440/884-6390
E-mail: LTomaschek@aol.com

Secretary: Rev. Ildikó Rigney
903 Nelson St., Yoakum, TX 77985-1831
Telephone: 361/293-7321
Fax: 361/293-5471
E-mail: idliko-rignet@holycrosstx.org

Treasurer: Melinda Gaydan
21680 Westwood Rd., Fairview Park, OH 44126
Telephone: 440/331-5632

Publication Editor, Eros Var: Rev. Béla Bernhardt
PO Box 770828
Lakewood, OH 44107-0038
Fax: 216/227-9482

ETHNIC ASSOCIATIONS

As of September 22, 1999

AFRICAN AMERICAN LUTHERAN ASSOCIATION IN THE EVANGELICAL LUTHERAN CHURCH IN AMERICA

President: Sylvia Pate
5450 Tuscan Dr., Dayton, OH 45418
Telephone: 937/263-0233

Vice President: Rev. Booker S. Vance
8500 S. Maryland Ave., Chicago, IL 60619
Telephone: 773/994-2700

Recording Secretary: Rev. Richard M. Wallace Jr.
1703 Clifton Rd., Ste. F-1, Atlanta, GA 30329
Telephone: 404/727-4835

Corresponding Secretary: Annette Sample
PO Box 2324, Philadelphia, PA 19103-0324
Telephone: 215/299-7442

Treasurer: Rev. Beverly L. Conway
6201 S. Sangamon Ave., Chicago, IL 60621
Telephone: 773/487-8136

Chaplain: Rev. Lawrence J. Clark
9147 S. Jeffrey Blvd., Chicago, IL 60617
Telephone: 773/721-2393

ASOCIACION LUTERANA DE MINISTERIOS HISPANOS DE LA IGLESIA EVANGELICA LUTERANA EN AMERICA (Association of Hispanic Ministries of the Evangelical Lutheran Church in America)

President: Rev. Carlos E. Paiva
1345 S. Burlington Ave., Los Angeles, CA 90006
Telephone: 310/679-8401

Vice President: Rev. Lydia Villanueva
1700 N. Central Park Ave., Chicago, IL 60647
Telephone: 773/622-5529

Secretary: Rosario Hernandez
2100 New Hampshire Ave. NW, Washington, DC 20009
Telephone: 202/882-8833

Treasurer: Rev. Mariana Mendez
1420 3rd Ave., San Diego, CA 92101
Telephone: 619/270-5833

ASSOCIATION OF LUTHERANS OF ARAB/MIDDLE EASTERN HERITAGE (ALAMEH)

President: Grace G. El-Yateem
1370 84th St., Brooklyn, NY 11228
Telephone: 718/236-8024

Vice President: Rev. Rimón R. Saï'd
1500 W. Elmdale Ave., Chicago, IL 60660
Telephone: 773/274-8828

Secretary: Suad Nijim
3257 Benton, Santa Clara, CA 95051
Telephone: 408/248-3257

Treasurer: Joseph Husary
396 Haas Ave., San Leandro, CA 94577
Telephone: 510/633-9929

ASSOCIATION OF ASIANS/PACIFIC ISLANDERS— EVANGELICAL LUTHERAN CHURCH IN AMERICA

President: Rev. David Chen
4747 Lansdale Dr., San Diego, CA 92130
Telephone: 619/259-0756

Vice President: Rev. Peter K. Shen
3605 Hillcroft Way, Yakima, WA 98901-1254
Telephone: 509/375-5284

Secretary: Andrew Yee
1100 E. 55th St., Chicago, IL 60615
Telephone: 773/324-6532

Treasurer: Winnie Chan
1578 Eustis St., Ste. 215, St. Paul, MN 55108
Telephone: 651/644-9482

AMERICAN INDIAN/ALASKA NATIVE ASSOCIATION-EVANGELICAL LUTHERAN CHURCH IN AMERICA

President: Ramona Soto Rank
13007 NE Fremont, Portland, OR 97230
Telephone: 503/253-9460

Vice President: Alyce Walluk
PO Box 513, Teller, AK 99778
Telephone: 907/642-3500

Secretary: Sybil Reisch
143 Sandybrook Dr., Hamlin, NY 14464
Telephone: 716/964-8346

Treasurer: Sharon Bowers
1025 18th NW, Cedar Rapids, IA 52405
Telephone: 319/398-6611

AREA MINISTRIES

As of September 15, 1999

Area Ministries are interdependent ministries of the Evangelical Lutheran Church in America formed by synods, participating congregations, agencies, and church-wide units. They are authorized by the synod and staffed to assist congregations and affiliated organizations in the development of their mission. They identify and implement outreach and community justice opportunities in cooperation with the synods, the Division for Outreach, and other churchwide units.

REGION 1

Alaska Synod

Seward Peninsula Eskimo Coalition (1A)
(Vacant)
c/o Our Savior's Lutheran Church
PO Box 965, Nome, AK 99762
907/443-5295

Eastern Washington Synod

Spokane Lutheran Parish (1D)
Rev. Alex F. Schmidt
302 W. Augusta, Spokane, WA 99205
509/328-7820

Oregon Synod

Portland Lutheran Urban Ministry (1E)
Rev. Joan E. Lepley
5431 NE 20th Ave., Portland, OR 97211-5509
503/287-7553

REGION 2

Sierra Pacific Synod

San Francisco Conference Strategy (2A)
Rev. David C. Rohrer
1090 Quintana St., San Francisco, CA 94116
415/664-0915

Santa Clara Valley Lutheran Parish (2A)
Rev. David E. Baker
1710 Moor Park Ave., San Jose, CA 95128
408/297-0993

Southern California (West) Synod

New City Parish (2B)
James Roberts
1340 S. Bonnie Brae St., Los Angeles, CA 90006-5416
213/387-9037

Rocky Mountain Synod

Denver Area Lutheran Parish Council (2E)
Betty McClain
3375 S. Ash St., Denver, CO 80222

REGION 3

Northwestern Minnesota Synod

North Star Mission Cluster (3D)
Rev. Dean Oelfke
502 Beltrami Ave., Bemidji, MN 56601
218/759-9406

Minneapolis Area Synod

North Minneapolis Coalition (3G)
Rev. Wesley G. Syverson
1115 30th Ave. N., Minneapolis, MN 55411
612/529-3176

REGION 4

Nebraska Synod

Great Plains Coalition for Rural Ministry (4A)
Rev. Gretchen E. Ritola
Nebraska Synod ELCA
4980 S. 118th St., Ste. D, Omaha, NE 68137-2220
402/896-5311

Omaha East Ministry Council (4A)
(Vacant)
124 S. 24th St., Omaha, NE 68704
402/345-6604

Central States Synod

Metro St. Louis Coalition (4B)
Terry Moore
7001 Forsyth Blvd., University City, MO 63105
314/725-9710

REGION 5

Northern Illinois Synod

Illowa Lutheran Coalition (5B)
Rev. Joanne Petrill
Augustana College, Box 145
Rock Island, IL 61201
309/794-4001

Rockford Area Ministry (5B)
Mariel Heinke
115 N. Wyman St., Rockford, IL 61101
815/962-4279

Southeastern Iowa Synod

Des Moines Lutheran Coalition (5D)
(Vacant)
1306 Pennsylvania Ave., Des Moines, IA 50316

Western Iowa Synod

SiouxLand Multicultural Ministry (5E)
Rev. Eliezer Ortiz
PO Box 3184, Sioux City, IA 51106
712/225-4808

Northeastern Iowa Synod

Shepherd of the Hills Conference (5F)
Joyce Schoulte
PO Box 36, St. Olaf, IA 52072

Greater Milwaukee Synod

Milwaukee Lutheran Coalition (5J)
Rev. Richard G. Deines
1212 S. Layton Blvd., Milwaukee, WI 53215
414/671-1212

REGION 6

Southeast Michigan Synod

Detroit Lutheran Parish (6A)
Rev. John H. Schreiber
3011 W. Grand Blvd., Ste. 218, Detroit, MI 48202-3011
313/875-1881

North/West Lower Michigan Synod

Muskegon Area Ministry (6B)
Rev. Denise D. Scheer
420 W. Summit Ave., Muskegon Hts., MI 49444
616/733-9025

Indiana/Kentucky Synod

Fort Wayne Lutheran Parish (6C)
C. Robert Wolfe
6905 Hiltonia Dr., Fort Wayne, IN 46819
219/482-8656

Gary Lutheran Parish

(6C)
Wilson Elson
411 N. Montgomery St., Gary, IN 46403
219/938-6677

Northwestern Ohio Synod

Toledo Area Lutheran Coalition (6D)
J. Eric Kretzmann
3215 Douglas Rd., Toledo, OH 43606
419/473-2970

Northeastern Ohio Synod

Cleveland East Metropolitan Coalition (6E)
Rev. Joseph F. Rinderknecht
19000 Libby Rd., Maple Heights, OH 44137
216/662-0370

Southern Ohio Synod

Southeast Ohio Mission Strategy (6F)
Margaret Messick
PO Box 2243, Zanesville, OH 43702-2243
740/450-0111

REGION 7**New Jersey Synod**

ABC Lutheran Parish (7A)
 Rev. J. Burt Carlson
 PO Box 13, Gloucester City, NJ 08030-0013
 609/456-2811

Camden Lutheran Parish (7A)
 (Vacant)

PO Box 3346, Camden, NJ 08101
 609/963-3547

North Hudson Evangelical Lutheran Parish (7A)

Rev. Ronald R. Miller
 6500 Bergenline Ave., W. New York, NJ 07093
 201/861-1889

Upstate New York Synod

Buffalo Area Lutheran Ministry (7D)

Rev. Charles G. Biegner Jr.
 3 Doat St., Buffalo, NY 14211
 716/892-2489

Rensselaer County Parishes (7D)

Rev. Lawrence L. Isbell
 PO Box 225, Rensselaer, NY 12144-0225
 518/462-0062

Northeastern Pennsylvania Synod

Bethlehem Area Lutherans in Mission (7E)

Rev. John A. Brodell
 Packer Ave. and Vine St., Bethlehem, PA 18015
 215/867-0510

Lehigh Mission District (7E)

c/o Lutheran Services in America
 533 16th Ave., Allentown, PA 18101
 610/435-9155

Lutherans in Community (7E)

Rev. Thomas N. Cvammén
 1 Jackson Ave., W. Hazleton, PA 18201
 717/454-3542

Metro Lutheran Council of Wyoming Valley (7E)

Rev. Wayne A. Heintzelman
 37 Brandywyn Dr., Mountain Top, PA 18707
 717/678-7186

Westberks Mission District (7E)

Rev. Paul H. Spohn
 Mary Wolfe
 1015 Windsor St., Reading, PA 19604
 610/375-8303

Southeastern Pennsylvania Synod

Center City Lutheran Parish (7F)

Northwest Olney Parish Philadelphia (7F)

Rev. Susan M. Ericsson
 506 Haws Ave., Norristown, PA 19401
 610/278-7333

REGION 8**Northwestern Pennsylvania Synod**

Evangelical Lutheran Coalition for Mission in Appalachia (8A)

Dory Campbell
 PO Box 338, Indiana, PA 15701-0338
 727/463-8422

Allegheny Synod

Altoona Area Lutheran Co-Mission (8C)

Mrs. Lois Shimer, President
 1110 7th Ave., Altoona, PA 16602
 814/944-6577

Delaware-Maryland Synod

Baltimore Lutheran Parish (8F)

(Vacant)
 7604 York Rd., Baltimore, MD 21204-7570
 410/825-9525

REGION 9**Virginia Synod**

Lutheran Mountain Ministries (9A)

Robert Atwell
 PO Box 535, Rural Retreat, VA 24368

ECUMENICAL ORGANIZATIONS

LUTHERAN WORLD FEDERATION

Address: 150 Route de Ferney; PO Box 2100,
CH-1211 Geneva 2, Switzerland

Telephone: 011 41 (22) 791-6111

Fax: 011 41 (22) 798-8616

011 41 (22) 788-0508 (Finance and Administration)

011 41 (22) 798-0449 (Personnel)

011 41 (22) 791-6401 (Mission and Development)

011 41 (22) 791-0528 (World Service)

011 41 (22) 791-6111 (General Secretary, Ecumenical Affairs,
International Affairs and Human Rights,
Communication Services, Theology and Studies)

Web site: www.lutheranworld.org

President: Landesbischof Christian Krause, Evangelical Lutheran Church in
Brunswick, Postfach 1664, Neuer Weg 88-90, 382 99 Wolfenbüttel,
Germany

Vice Presidents:

Presiding Bishop H. George Anderson, Evangelical Lutheran Church in
America, 8765 W. Higgins Rd., Chicago, IL 60631-4197 USA

Generalbischof Julius Filo, Evangelical Lutheran Church of the Augsburg
Confession in Slovak Republic, PO Box 289 Palisády 46, 81000
Bratislava, Slovak Republic

Parmata Ishaya, Lutheran Church of Christ in Nigeria, PO Box 74, Yola,
Adamawa State, Nigeria

President Huberto Kirchheim, Evangelical Church of the Lutheran
Confession in Brazil, Caixa Postal 2876, Rua Senhor dos Passos 202, 5
Andar, 90020 180 Porto Alegre, RS, Brazil

Rev. Prasanna Kumari, Arcot Lutheran Church, Gurukul Campus, 94,
Purasawalkam High Road, Kilpauk, Chennai 600 010, Tamil Nadu, India

Treasurer: Sigrun Møgedal, Church of Norway, Øvre Høn terrasse 16,
1370 Asker, Norway

General Secretary: Rev. Ishmael Noko, Geneva;
E-mail: in@lutheranworld.org

Deputy General Secretary: Agneta Ucko, Geneva;
E-mail: au@lutheranworld.org

**Assistant to the General Secretary for International Affairs and Human
Rights:** Peter N. Prove, Geneva

Standing Committee: Rev. Thornbjörn Arnason, Borg, 311 Borgarnes,
Iceland

Assistant General Secretary for Ecumenical Affairs: Rev. Sven
Oppegaard, Geneva

Standing Committee: Archbishop K. G. Hammar, Church of Sweden,
The Archbishop's Office, Sysslomansgatan 4, 751 70 Uppsala, Sweden

Office for Communication Services: Director: (Vacant)

Program Committee: Bishop Béla Hamati, Evangelical Lutheran Church
in Hungary, Postfach 500, Puskin utca 12, 1088 Budapest, Hungary

Office for Finance and Administration: Director: Friedrich Manske, Geneva;
E-mail: fm@lutheranworld.org

Program Committee: Sigrun Møgedal, Treasurer, Church of Norway, Øvre
Høn terrasse 16, 1370 Asker, Norway

Department for Theology and Studies: (Vacant)

Program Committee: Prof. Joachim Track, Evangelical Lutheran Church in
Bavaria, Reitbahn 2, 91522 Ansbach, Germany

Department for Mission and Development: Director: Rev. Péri
Rasolondraibe, Geneva
E-mail: pra@lutheranworld.org

Program Committee: Rev. Susan E. Nagle, 153 Park St., Montclair, NJ
07042 USA

Project Committee: Ermina Freytag, North Elbian Evangelical Lutheran
Church, Am Schulwald 7, 22415 Hamburg, Germany

Department for World Service: Director: Rev. Rudolf Hinz, Geneva;
E-mail: hz@lutheranworld.org

Program Committee: Bishop Samson Mushemba, Evangelical Lutheran
Church in Tanzania, PO Box 3033, Arusha, Tanzania

Curatorium (Strasbourg Institute for Ecumenical Research): Director: Rev.
Theodor Dieter, 8, rue Gustave Klotz, 67000 Strasbourg, France

Board of Trustees: Bishop Eero Huovinen, Evangelical Lutheran Church of
Finland, PO Box 142, Bulevardi 16B, 00121 Helsinki, Finland

Committee for Membership: Ephorus Harlen Simangunsong,
The Indonesian Christian Church: Jln. Melanthon Siregar 111,
Pematangsiantar 21128, Sumatera Utara, Indonesia.

Committee for Constitution: Julia K. Ilonga, Evangelical Lutheran Church in
Namibia, PO Box 21020, Windhoek, Namibia

ELCA Members on Council:

Presiding Bishop H. George Anderson, Evangelical Lutheran Church in
America, 8765 W. Higgins Rd., Chicago, IL 60631-4197

Rev. Emmanuel F. Y. Grantson, Truth Evangelical Lutheran Church,
Box 990, Lanham, MD 20703

Rev. Susan E. Nagle, 153 Park St., Montclair, NJ 07042
Dianha Ortega, 2001 1/2 N. Oneida St., Appleton, WI 54911

ELCA Members on Staff, Geneva:

Gertrude Livernois, Director for Personnel, General Secretariat;
E-mail: gl@lutheranworld.org

Margaret Jensen, Administrative Assistant, Office for Personnel, General
Secretariat

Rev. Karen L. Bloomquist, Study Secretary for Church and Social Issues,
Theology and Studies

LWF REGIONAL OFFICE IN NORTH AMERICA:

Rev. Arthur Lechnitz, c/o Evangelical Lutheran Church in America, 8765
W. Higgins Rd., Chicago, IL 60631, USA. Telephone: 773/380-2765;
Fax: 773/380-2977; E-mail: alechni@elca.org

NATIONAL COUNCIL OF THE CHURCHES OF CHRIST IN THE UNITED STATES OF AMERICA

Address: 475 Riverside Dr., New York, NY 10115

Telephone: 212/870-2200

Fax: 212/870-3112

General Secretary: Rev. Joan Brown Campbell

ELCA Members on General Assembly:

(terms expire 2003)

Rev. H. George Anderson, presiding bishop, Evangelical Lutheran Church
in America, 8765 W. Higgins Rd., Chicago, IL 60631

Rev. Robert E. Allen, Lutheran Church of the Redeemer, 390 Pierce Ave.,
Macon, GA 31204

Rev. David A. Andert, Lutheran Church of the Good Shepherd, 45th Ave.
E. and Colorado, Duluth, MN 55804

Rev. James K. Echols, president, Lutheran School of Theology at Chicago,
1100 E. 55th St., Chicago, IL 60615

Rev. Jon S. Enslin, bishop, South-Central Synod of Wisconsin, 2909
Landmark Pl., Ste. 202, Madison, WI 53713-4239

Karris A. Golden, 1650 Longfellow, Waterloo, IA 50703

Rev. Will L. Herzfeld, Division for Global Mission, Evangelical Lutheran
Church in America, 8765 W. Higgins Rd., Chicago, IL 60631

Rev. Bonnie L. Jensen, Division for Global Mission, Evangelical Lutheran
Church in America, 8765 W. Higgins Rd., Chicago, IL 60631

Brian King, 2436 George St., La Crosse, WI 54603

Ryan A. LaHurd, president, L-R Box 7163, Lenoir-Rhyne College, Hickory,
NC 28601

Rev. Barbara K. Lundblad, Union Theological Seminary, 3041 Broadway,
New York, NY 10027

Rev. Richard A. Magnus, Division for Outreach, Evangelical Lutheran
Church in America, 8765 W. Higgins Rd., Chicago, IL 60631

Rev. Daniel F. Martensen, Department for Ecumenical Affairs, Evangelical
Lutheran Church in America, 8765 W. Higgins Rd., Chicago, IL 60631

Rev. Charles S. Miller Jr., Division for Church in Society, Evangelical
Lutheran Church in America, 8765 W. Higgins Rd., Chicago, IL 60631

Josafina Nieves-Lebron, Calle 25 R-7, Alturas de Flamboyán, Bayamon,
PR 00959

Rev. Thomas A. Prinz, Nativity Lutheran Church, 1300 Collingwood Rd.,
Alexandria, VA 22308

Rev. Eric C. Shafer, Department for Communication, Evangelical Lutheran
Church in America, 8765 W. Higgins Rd., Chicago, IL 60631

Hazel Steward, 711 E. 88th Pl., Chicago, IL 60619

Kathryn A. Swanson, 2887 Keats Ave., Thousand Oaks, CA 91360-1714

Rev. William E. Wong, Lutheran Church of the Incarnation, 1701 Russell
Blvd., Davis, CA 95616

WORLD COUNCIL OF CHURCHES

Address: 150 Route de Ferney; PO Box 2100, CH 1211 Geneva 2,
Switzerland

Telephone: 011 41 (22) 791-6111

Fax: 011 41 (22) 798-1346

General Secretary: Rev. Konrad Raiser

ELCA Members on Central Committee:

Kathy J. Magnus, 1714 N. 76th Ave., Elmwood Park, IL 60707

Arthur Norman, 12319 Valley Hills Dr., Houston, TX 77071-3018

Rev. William G. Rusch, 475 Riverside Dr., Ste. 868, New York, NY
10115-0050

ELCA Members on Geneva Staff

Joan Geuss, Finance Controller, World Council of Churches

Miriam Lutz, Director of Action by Churches Together

U.S. Conference

Address: 475 Riverside Dr., New York, NY 10115

Telephone: 212/870-2533

Fax: 212/870-2528

Executive Director: Jean Stromberg

INTERCHURCH ORGANIZATIONS

LUTHERAN DISASTER RESPONSE

Lutheran Disaster Response, a cooperative ministry of the Evangelical Lutheran Church in America and The Lutheran Church—Missouri Synod, assists synods, social ministry organizations, and congregations in meeting emergency human needs following a major disaster. The organization normally responds to federally declared disasters in the United States, Puerto Rico, and the Virgin Islands.

Address: 8765 W. Higgins Rd., Chicago, IL 60631

Telephone: 773/380-2719

Fax: 773/380-2493

E-mail: gfurst@elca.org; gil.furst@ecunet.org

Web site: www.elca.org/dcs/disaster

Director: Rev. Gilbert B. Furst

Assistant for ELCA Domestic Disaster Response: Johanna L. Olson

Telephone: 773/380-2822

E-mail: joison@elca.org; johanna.olson@ecunet.org

LUTHERAN EDUCATIONAL CONFERENCE OF NORTH AMERICA

Address: 1001 Connecticut Ave. NW, Ste. 504, Washington, DC 20036

Telephone: 800/331-9650; 202/463-6486

Fax: 202/463-6609

E-mail: stoked@lutherancolleges.org

Web site: www.lutherancolleges.org

Executive Director: Rev. Donald A. Stolke

LUTHERAN FILM ASSOCIATES

Address: Interchurch Center
475 Riverside Dr., 16th Fl., New York, NY 10115

Web site: www.lutheranfilm.org

Treasurer: Walter A. Jensen

LUTHERAN IMMIGRATION AND REFUGEE SERVICE

The mission of Lutheran Immigration and Refugee Service (LIRS) is to welcome and support uprooted people in the United States through resettlement, advocacy, children's services, immigration training and counseling, protection of asylum seekers, technical assistance, and public education.

Address: 700 Light St., Baltimore, MD 21230

Telephone: 410/230-2700

Fax: 410/230-2890

E-mail: lirs@lirs.org

Web site: www.lirs.org

President: Raiston H. ("Ralie") Deffenbaugh Jr.

Executive Assistant to the President: Pamela S. Meyer

Resettlement

Vice President for Resettlement: Barbara J. Day

Case Processing

Director for Case Processing: Florentina Chiu

Assistant Director for Case Processing: Lanai Michelle Byg

Resettlement

Director for Resettlement: Alicia C. ("Chris") Melendez

Assistant Directors for Resettlement: Amy G. Slaughter and Erol H. Kekic

RefugeeWorks

Director for RefugeeWorks: Jane Bloom

Assistant Director for RefugeeWorks: (Vacant)

Programs

Vice President for Programs: Anne P. ("Annie") Wilson

Asylum and Immigration

Director for Asylum and Immigration: Matthew J. ("Matt") Wilch

Program Assistant for Asylum Concerns: Alisha Horowitz

Grants and Management

Director for Grants and Management: (Vacant)

Naturalization Coordinator: Sarah Logan

Legal Services

Director for Legal Services: (Vacant)

Children's Services

Director for Children's Services: Susan G. Schmidt

International Social Service, American Branch Inc.

Director for ISS/AB: Joan Selinske

Senior Intercountry Caseworker: Beth Sadofsky

Senior Repatriation Caseworker: Marla J. Dirks

Agency Advancement

Vice President for Agency Advancement: Timatha S. ("Timmi") Pierce

Communications

Director for Communications: Susan Baukhages

Production Manager: Richard S. Donald

Resource Development

Director for Resource Development: William C. ("Bill") Tremiere

Volunteer Alumni Development (Ambassadors Circle)

Director for Volunteer Alumni Development: Denise M. Laugtug

Assistant Director for Volunteer Alumni Development: Cindy Stadium

Finance and Administration

Vice President for Finance and Administration: George N. Letsa

Controller

Controller: Carol Bohatila

Assistant Controller: Raquel M. DeLeon

Loan Collection Manager: Darin Wood

Staff Accountant: Leonard Buchanan

Staff Accountant: Raj Mehta

Office Manager

Office Manager: (Vacant)

Washington Office: 122 C St. NW, Ste. 125, Washington, DC 20001-2172

Telephone: 202/783-7509

Fax: 202/783-7502

E-mail: lirswdc@aol.com

Washington Representative: Rev. Philip G. ("Phil") Anderson

Administrative Assistant: Faith Olson

International Social Service/American Branch

Address: 390 Park Ave. S., New York, NY 10016-8803

Telephone: 212/532-6350

Fax: 212/532-8558

E-mail: info@issab.org

Director: Lorna B. Service

LUTHERAN SERVICES IN AMERICA

Lutheran Services in America (LSA) is an alliance of the Evangelical Lutheran Church in America (ELCA) and The Lutheran Church—Missouri Synod (LCMS) and their affiliated social ministry organizations. LSA member organizations bring hope and healing in 3,000 communities across the country through 110,000 employees, spending more than \$3.5 billion annually.

Address: 2177 Youngman Ave., St. Paul, MN 55116-3042

Telephone: 800/664-3848

Fax: 651/696-0338

Web site: www.lutheranservices.org

President and CEO: Joanne Negstad

Director for Administration and Finance: Carol Mork

E-mail: cmork@lutheranservices.org

Director for Leadership Services: Ruth Reko
 Evangelical Lutheran Church in America
 8765 W. Higgins Rd., Chicago, IL 60631
 Telephone: 773/380-2689
 Fax: 773/380-2113
 E-mail: rreko@lutheranservices.org

Director for Member Services: (Vacant)

Director for Public Policy: Lisa Carr
 Lutheran Services in America
 122 C St. NW, Ste. 125, Washington, DC 20001
 Telephone: 202/626-7945
 Fax: 202/783-7502
 E-mail: lcarr@lutheranservices.org

Director for Social Ministry Organizations: Rev. Carl H. Toelke Jr.
 The Lutheran Church—Missouri Synod
 1333 S. Kirkwood Rd., St. Louis, MO 63122
 Telephone: 314/985-9917
 Fax: 314/965-0277
 E-mail: ctoelke@lutheranservices.org

Director for Social Ministry Organization Network Development:
 Rev. Mark K. Holman
 2177 Youngman Ave., St. Paul, MN 55116-3042
 Telephone: 651/696-0324
 Fax: 651/696-0338
 E-mail: mholman@lutheranservices.org

Director for Social Ministry Organization Services:
 Rev. Gary D. Stubenvoll
 Evangelical Lutheran Church in America
 8765 W. Higgins Rd., Chicago, IL 60631
 Telephone: 773/380-2684
 Fax: 773/380-2113
 E-mail: gstubenvoll@lutheranservices.org

Director for Special Projects: Sally A. Camp
 1603 Monument Ave., Richmond, VA 23220
 Telephone: 804/355-9185
 Fax: 804/358-6113
 E-mail: scamp@lutheranservices.org

LUTHERAN WORLD RELIEF

Address: 700 Light St., Baltimore, MD 21230

Telephone: 410/230-2800

Fax: 410/230-2882

E-mail: lwr@lwr.org

Web site: www.lwr.org

President: Kathryn F. Wolford

Vice President for Program and Planning: Cherri Waters

Program Director for Africa: Susanne Riveles

Program Director for Asia and the Middle East: Daniel Chelliah

Program Director for Latin America: Kim Krasevac-Szekely

Grants Officer and Emergency Coordinator: Kenlynn K. Schroeder

Director for Communication: Jonathan C. Freichs

Parish Communication Associate: Terri Speirs

Public Policy/Communications Associate: Robin Walter

Director, LWR Office on Public Policy: James Bowman

122 C St. NW, Ste. 125, Washington, DC 20001

Telephone: 202/783-6887

Fax: 202/783-5328

Vice President for Finance and Administration: Michael S. Malewicki

Comptroller: Lisa Negstad

Manager for Human Resources: Ann K. Fries

Director for Mission Advancement: Thomas VandenBosch

Telephone: 703/847-9258; 703/980-5335

Secretary for Special Gifts: June F. Braun

Material Aid Project Manager: Karen A. Smith

LWR Material Resources Office

605 SE 39th Ave., Portland, OR 97214-3298

Telephone: 503/731-9599

Fax: 503/731-9597

E-mail: karensmith@lwr.org

If a shipment of material resources of more than 15,000 lbs. is planned, please inform the warehouse and Lutheran World Relief in advance of the loading date.

All other shipments should be sent prepaid to one of the following warehouses:

- Lutheran World Relief, c/o Brethren Service Center Annex
 601 Main St., New Windsor, MD 21776

- Lutheran World Relief, c/o Midwest Warehouse
 1901 5th St. SE, Minneapolis, MN 55414

For more information, please contact: Lutheran World Relief Material Resources Office.

OTHER ORGANIZATIONS

The organizations listed below relate to the Evangelical Lutheran Church in America through ELCA funding or representation.

AMERICAN BIBLE SOCIETY

Address: 1865 Broadway, New York, NY 10023-9980
Telephone: 212/408-1200
Fax: 212/408-1264
Web site: www.Americanbible.org
President and Chief Executive Officer: Eugene B. Habecker
Chief Operating Officer and Executive Vice President: Peter Bradley

ASSOCIATION OF LUTHERAN CHURCH MUSICIANS

The Association of Lutheran Church Musicians (ALCM) is a professional organization relating to musicians of all U.S. Lutheran churches. It provides placement services for musicians and congregations, holds yearly liturgical/educational conferences, and publishes *Grace Notes* and other worship-related materials.

Address: PO Box 6064, Ellicott City, MD 21042
Telephone: 800/624-2526
Fax: 410/480-2490
E-mail: alcm@valpo.edu
Web site: www.alcm.org
President: Gregory Peterson
Administrator: Tom Leeseberg-Lange

ASSOCIATION OF LUTHERAN DEVELOPMENT EXECUTIVES (ALDE)

The Association of Lutheran Development Executives exists to serve Christ by strengthening Lutheran development and communications ministries and by providing personal and professional growth opportunities for its members.

Address: PO Box 930303, Verona, WI 53593-0303
Telephone: 800/458-2363
Fax: 608/288-8422
E-mail: staff@alde.org
Web site: www.alde.org
Executive Director: JoAnne Heltner
President: Alan Zacharias, CFRE
President-Elect: David M. Benson
Secretary: Marjorie Zelent, CFRE
Treasurer: Rev. Keith T. Nelson

ASSOCIATION OF LUTHERAN OLDER ADULTS

Address: Valparaiso University, Valparaiso, IN 46383
Telephone: 800/930-2562; 219/464-6743
Fax: 219/464-6824
E-mail: aloa1@juno.com
Executive Director: Rev. Arthur J. Constien

BREAD FOR THE WORLD

Address: 1100 Wayne Ave., Ste. 1000, Silver Spring, MD 20910
Telephone: 301/608-2400
Fax: 301/608-2401
E-mail: bread@bread.org
Web site: www.bread.org
President: Rev. David M. Beckmann

CHRISTIANS LINKED IN MISSION

Christians Linked in Mission is an interdenominational agency that provides opportunities to support and participate in projects of mission, and in understanding of mission through educational materials and workshops. It relates to the Evangelical Lutheran Church in America through a "recognition of relationship" with the Division for Global Mission.

Address: 3533 Swan Circle S.; PO Box 458, Arnold, MO 63010-0458
Telephone: 636/464-9256
Fax: 636/464-4053
E-mail: office@clmission.org
Web site: www.clmission.org
Executive Director: Bernie Marquardt

EVANGELICAL LUTHERAN EDUCATION ASSOCIATION

The Evangelical Lutheran Education Association (ELEA) is a service organization working in cooperation with the Division for Higher Education and Schools, ELCA, in assisting congregations that maintain Lutheran schools, from prekindergarten through grade nine.

Address: 2625 Colby Ave., Ste. 3; PMB 202, Everett, WA 98201
Telephone: 800/500-7644
Director: Gayle Denny
Advisor: John J. Scibilla, ELCA, 8765 W. Higgins Rd., Chicago, IL 60631

GLOBAL HEALTH MINISTRIES

Global Health Ministries (GHM), a not-for-profit, charitable organization incorporated in the State of Minnesota, is a grass-roots network helping to support Lutheran medical work in developing countries overseas through recycling medical supplies, recruiting workers, and funding projects. Projects for funding must be approved first by the Lutheran church in the country abroad and by the partner church organization in the United States.

Address: 7831 Hickory St. NE, Minneapolis, MN 55432
Telephone: 612/586-9590
Fax: 612/586-9591
E-mail: ghm@compuserve.com
Web site: www.ghm.org
Executive Director: Kenneth G. Grosch

INSTITUTE FOR MISSION IN THE U.S.A.

Address: Trinity Lutheran Seminary 2199 E. Main St., Columbus, OH 43209-2334
Telephone: 614/235-4136
Fax: 614/238-0263
E-mail: MissionUSA@trinity.capital.edu
Director: Rev. Kenneth H. Sauer
Coordinator/Research Associate: Carol M. Dixon
Coordinator, Church and Labor Concerns: Rev. Wayne C. Stumme
Telephone: 651/291-7550
E-mail: wcstumme@aol.com

THE FAITH AND LIFE FORUM (formerly, The Lutheran Academy)

The Faith and Life Forum's mission is to engage lay people in study and discussion around issues of concern in their daily lives, within a framework that includes ethical and theological perspectives, so that they can carry out their ministries in daily life as informed, responsible, and committed people of God. The Faith and Life Forum carries out its mission through presentation of national and local conferences, publication and dissemination of conference reports, and by providing resource people to assist the various expressions of the Evangelical Lutheran Church in America in their similar program efforts.

President: Robert Schroeder
Address: 17210 W. 70th St., Shawnee Mission, KS 66217
Telephone: 913/631-2628
Fax: 913/268-4658
E-mail: rsshroeder@unidial.com
Vice President: John Trump
Secretary: Sue Yuzer
Treasurer: Marilyn Caddle

LUTHERAN CHURCH LIBRARY ASSOCIATION

The Lutheran Church Library Association was formed in 1958 as a non-profit Lutheran association with the help and support of the boards of publication of the major Lutheran church bodies. LCLA encourages and equips congregations to set up library and media centers by providing manuals, booklists, technical guidelines, a quarterly magazine, regional and national workshops—exploring all aspects of the church library ministry.

Address: 122 W. Franklin Ave., Ste. 604, Minneapolis, MN 55404-2474
Telephone: 612/870-3623
Fax: 612/870-0170
E-mail: LCLAHQ@aol.com
Executive Director: Leanna D. Kloempken

LUTHERAN HUMAN RELATIONS ASSOCIATION OF AMERICA

The mission of the Lutheran Human Relations Association (LHRA) is to promote justice in a pluralistic world through the power of the gospel. LHRA's goal is to overcome racism, sexism, and related forms of oppression.

Address: 5233 N. 51st Blvd., Milwaukee, WI 53218
Telephone: 414/536-0585
Fax: 414/536-0690
E-mail: lhra@ecunet.org
Web site: www.lhra.org
Director: Joyce A. Caldwell

LUTHERAN MUSIC PROGRAM

Lutheran Music Program sponsors Lutheran Summer Music, a month-long music camp for high school students held on a different Lutheran college campus each year, providing a comprehensive program of instruction in all areas of classical music performance in a caring, Christian environment.

Address: 122 W. Franklin Ave., Ste. 522, Minneapolis, MN 55404-2454
Telephone: 612/879-9555; 888/635-6583
Fax: 612/879-9547
E-mail: lmp@usinternet.com; lmp@lutheranmusicprogram.org
Web site: www.lutheranmusicprogram.org
Executive Director: Rev. Victor E. Gebauer

LUTHERAN ORDER OF DISCIPLESHIP

The Lutheran Order of Discipleship is a community of prayer, study of scripture, and witness through financial gifts and volunteer service. Members are encouraged to form local chapters and attend annual meetings. It relates to the Evangelical Lutheran Church in America through a "recognition of relationship" with the Division for Global Mission.

Address: 6109 34th Ave. S., Minneapolis, MN 55442
Telephone: 612/533-8728
President: Rev. James A. Nestingen

LUTHERAN PEACE FELLOWSHIP

Lutheran Peace Fellowship is an international community of peacemakers, grounded in Christ, who seek peace according to the biblical vision of shalom, peace with justice; who pray and work to eliminate violence, oppression, and militarism; who are committed to nonviolence in our efforts to bring about justice and reconciliation.

Address: 1710 11th Ave., Seattle, WA 98122-2420
Telephone: 206/720-0313 (1:00-5:00 P.M.)
E-mail: lpf@ecunet.org
Web site: www.nonviolence.org/lpf
Coordinator: Glen Gersmehl

MSAADA, INC.

The purpose of MSAADA is to provide professional architectural services in the planning, design, and implementation of projects for Christian churches and missions particularly. Emphasis is given to activities in the Developing World, but similar services are provided in the Western World, in keeping with the organization's commitment to assist the worldwide body of Christ. MSAADA relates to the Evangelical Lutheran Church in America through the Division for Global Mission.

Address: 18300 Minnetonka Blvd., Ste. 202, Wayzata, MN 55391
Telephone: 612/475-0660
Fax: 612/475-0835
E-mail: msaada@compuserve.com
Executive Director: Poul Bertelsen

ODYSSEY

A Halfmark and Henson Network

Odyssey, an interfaith cable-TV channel, owned and operated by the Evangelical Lutheran Church in America with 64 other faith groups through the National Interfaith Cable Coalition, provides informative, inspirational, and entertaining programming on the many dimensions of personal and spiritual growth to households in the United States through cable and satellite distribution.

Address: 12700 Ventura Blvd., Studio City, CA 91604
Telephone: 818/755-2400
Fax: 818/755-2564
Web site: www.odysseyhnn.com
President and Chief Executive Officer: Margaret Loesch

OPERATION BOOTSTRAP AFRICA

Operation Bootstrap Africa is a Christian movement dedicated to increased educational and health-care opportunities in Africa. OBA works in self-help partnerships with local churches, agencies, and governments. It relates to the Evangelical Lutheran Church in America through a "recognition of relationship" with the Division for Global Mission.

Address: 122 W. Franklin Ave., Minneapolis, MN 55404
E-mail: bootstrapd@aol.com
Telephone: 612/871-4980
Director: Deana Miller

PROJECT EQUALITY, INC.

A religious, corporate, nonprofit organization for equal opportunity employment.

Address: 6301 Rockhill Rd., Ste. 315, Kansas City, MO 64131
Telephone: 816/361-9222
Fax: 816/361-8997
E-mail: kirkp@projectequality.org
Web site: www.projectequality.org
President: Rev. Kirk Perucca

RELIGION IN AMERICAN LIFE, INC.

Address: 2 Queenston Pl., Ste. 200, Princeton, NJ 08540-3820
Telephone: 609/921-3639; 800/428-8292
Fax: 609/921-0551
E-mail: rial@unidial.com
Web site: www.inviteafriend.org

President and Chief Executive Officer: Rev. Nicholas B. van Dyck

SISTER PARISH

Sister Parish is an ecumenical agency that establishes linkages between congregations in the United States and faith-based communities in Latin America. The linkages are based on direct, person-to-person contact. It relates to the Evangelical Lutheran Church in America through a "recognition of relationship" with the Division for Global Mission.

Address: PO Box 653, West Fargo, ND 58078
E-mail: sisparish@aol.com
Telephone: 701/729-1940
Fax: 701/281-8175
Coordinator: Vicki Schmidt

WORLD ASSOCIATION FOR CHRISTIAN COMMUNICATION

Address: 357 Kennington Ln., London SE11 5QY, United Kingdom
Telephone: 44-171-582-9139
Fax: 44-171-735-0340
General Secretary: Rev. Carlos A. Valle

WORLD MISSION PRAYER LEAGUE

The World Mission Prayer League is a Lutheran missionary community committed to know Jesus Christ and to participate in the fulfillment of his Great Commission. Its primary work is prayer. In addition, the Prayer League sends missionaries—currently more than 130 in 16 countries around the world.

Address: 232 Clifton Ave., Minneapolis, MN 55403-3497
Telephone: 612/871-6843
Fax: 612/871-6844
E-mail: wmpl@wmpl.org
Web site: www.wmpl.org
Executive Director: Rev. Charles R. Lindquist
Chairman: Oliver ("Bud") Peterson

LUTHERAN CHURCHES IN NORTH AMERICA

THE AMERICAN ASSOCIATION OF LUTHERAN CHURCHES

Presiding Pastor: Rev. Thomas V. Aadland
10800 Lyndale Ave. S., Ste. 210
Minneapolis, MN 55420-5614
Telephone: 612/884-7784
Fax: 612/884-7894
E-mail: AALCevang@aol.com
Web site: www.taalc.org

Assistant Presiding Pastor: Rev. John E. Anderson

APOSTOLIC LUTHERAN CHURCH OF AMERICA

Chairman: Rev. Richard C. Juuti
Secretary: Rev. Ivan M. Seppala
332 Mt. Washington Way, Clayton, CA 94517-1546
Telephone: 925/672-3320
Fax: 925/873-0965
E-mail: webmaster@apostolic-lutheran.org
Web site: www.apostolic-lutheran.org

THE ASSOCIATION OF FREE LUTHERAN CONGREGATIONS

President: Rev. Robert L. Lee
3110 E. Medicine Lake Blvd., Minneapolis, MN 55441
Telephone: 612/545-5631
Fax: 612/545-0079
E-mail: hqmail@afic.org
Web site: www.afic.org

Secretary: Rev. Brian Davidson

CHURCH OF THE LUTHERAN BRETHERN OF AMERICA

President: Rev. Robert M. Overgaard Sr.
1020 Alcott Ave. W., PO Box 655
Fergus Falls, MN 56537
Telephone: 218/739-3336
Fax: 218/739-5514
E-mail: clba@clba.org
Web site: www.clba.org

Secretary: Rev. Richard Vetrus

CHURCH OF THE LUTHERAN CONFESSION

President: Rev. Daniel J. Fleischer
501 Grover Rd., Eau Claire, WI 54701-7199
Telephone: 715/836-6621
Fax: 715/836-6634
E-mail: DJFLEI@DAVLIN.NET
Web site: www.clclutheran.org

Secretary: Rev. James A. Albrecht

CONCORDIA LUTHERAN CONFERENCE

President: Rev. M. L. Natterer
483 Tangent St., Lebanon, OR 97355
Telephone: 541/258-2941

Vice President: Rev. David T. Mensing
Central Ave. at 171st Pl., Oak Forest, IL 60452-4913
Telephone: 708/532-4288
Web site: www.concordialutheranconf.com

CONSERVATIVE LUTHERAN ASSOCIATION (formerly, World Confessional Lutheran Association)

President: Rev. Pomeroy J. Moore
4101 E. Nohl Ranch Rd., Anaheim, CA 92807
Telephone: 714/637-8370
Fax: 714/837-6534
E-mail: pastorpj@ix.netcom.com
Web site: www.tlcanahaim.com/CLA

Vice President: Rueben H. Redal

ESTONIAN EVANGELICAL LUTHERAN CHURCH (EESTI EVANGELIUMI LUTERI USU KIRIK)

Archbishop: Rev. Udo Petersoo
383 Jarvis St.
Toronto, ON M5B 2C7, Canada
Telephone: 416/925-5465
Fax: 416/925-5688

Secretary-General: Ivar Nippak

EVANGELICAL LUTHERAN CHURCH IN AMERICA

Presiding Bishop: Rev. H. George Anderson
8765 W. Higgins Rd., Chicago, IL 60631-4197
Telephone: 773/380-2700
Fax: 773/380-2977
E-mail: info@elca.org
Web site: www.elca.org

Secretary: Rev. Lowell G. Almen

EVANGELICAL LUTHERAN CHURCH IN CANADA

Bishop: Rev. Telmor G. Sartison
302-393 Portage Ave., Winnipeg MB, Canada R3B 3H6
Telephone: 204/984-9150
Fax: 204/984-9185
Web site: www.elcic.ca

Secretary: Robert H. Granke

Bishop, Synod of Alberta and the Territories:

Rev. Stephen Kristenson
10014 81 Ave. NW, Edmonton, AB, Canada T6E 1W8
Telephone: 403/439-2636
E-mail: abtsynod@connect.ab.ca

Bishop, British Columbia Synod:

Rev. Raymond L. Schultz
80 E. 10th Ave., New Westminster, BC, Canada V3L 4R5
Telephone: 604/524-1318
Fax: 804/524-9255
E-mail: bishopschultz@bc.sympatico.ca

Bishop, Eastern Synod:

Rev. Michael J. Pryse
340-50 Queen St. N., Kitchener, ON, Canada N2H 6P4
Telephone: 519/743-1461
Fax: 519/743-4291
E-mail: gdahle@easternsynod.org

Bishop, Manitoba/Northwestern Ontario Synod:

Rev. Richard M. Smith
201-3657 Roblin Blvd., Winnipeg, MB, Canada R3R 0E2
Telephone: 204/889-3760
Fax: 204/896-0272
E-mail: synod@mb.sympatico.ca

Bishop, Saskatchewan Synod:

Rev. Allan A. Grundahl
707-601 Spadina Crescent E., Saskatoon, SK, Canada S7K 3G8
Telephone: 306/244-2474
Fax: 306/664-8677
E-mail: agrundahl@sk.sympatico.ca

EVANGELICAL LUTHERAN SYNOD

President: Rev. George M. Orvick
6 Browns Ct., Mankato, MN 56001
Telephone: 507/344-7356
Fax: 507/344-7426
E-mail: gorvick@blc.edu
Web site: www.evluhsyn.org

Secretary: Rev. Craig A. Ferkenstad
RR 3, Box 40, St. Peter, MN 56082-9515

FELLOWSHIP OF LUTHERAN CONGREGATIONS

President: Rev. Robert J. Lietz
320 Erie St., Oak Park, IL 60302-2319
Telephone: 708/388-6773
Fax: 708/388-6775

Secretary: Steve Richter

THE INTERNATIONAL LUTHERAN FELLOWSHIP, INC.

President: Rev. C. George Fry
158 W. Union St., Circleville, OH 43113
Telephone: 740/474-8445

Secretary: Rev. Thomas L. Sasse

LATVIAN EVANGELICAL LUTHERAN CHURCH IN AMERICA

President: Rev. Uldis Cepure
2140 Orkla Dr., Golden Valley, MN 55427-3432
Telephone: 612/546-3712
Fax: 612/546-3712

Vice President: Rev. Anita Varsbergs-Paza

LITHUANIAN EVANGELICAL LUTHERAN CHURCH IN DIASPORA

Bishop: Rev. Hans G. Dumpys
704 S. Clarence Ave., Oak Park, IL 60304-1306
Telephone: 708/386-3269
Fax: 708/386-3420
E-mail: hdumpys@juno.com

Secretary: Dr. Alkimantas Keletas
8708 Circle Dr., Brookfield, IL 60513
Telephone: 708/442-9099

LUTHERAN CHURCH—CANADA

President: Rev. Ralph E. Mayan
3074 Portage Ave., Winnipeg, MB Canada R3K 0Y2
Telephone: 204/895-3433
Fax: 204/897-4319
E-mail: lcc@mts.net
Web site: www.lutheranchurch-canada.ca

Secretary: Rev. William Ney

THE LUTHERAN CHURCH—MISSOURI SYNOD

President: Rev. Alvin L. Barry
1333 S. Kirkwood Rd., St. Louis, MO 63122-7295
Telephone: 314/965-9000
Fax: 314/822-8307
Web site: www.lcms.org

Secretary: Rev. Raymond L. Hartwig

LUTHERAN CHURCHES OF THE REFORMATION

Administrator: Rev. Kenneth K. Miller
4014 Wenonah Ln., Fort Wayne, IN 46809
Telephone: 219/747-5751

Secretary: Rev. Dennis Rieken

THE LUTHERAN MINISTERIUM AND SYNOD—UNITED STATES OF AMERICA

President: Rev. Ralph W. Spears
St. Matthew Lutheran Church
2837 E. New York St., Indianapolis, IN 46201
Telephone: 317/637-8870
Fax: 317/637-8870
E-mail: revralphs@juno.com
Web site: www.lmsusa.org

Secretary: Rev. Jeffrey Iverson

THE PROTESTANT CONFERENCE

President: Rev. Marcus Albrecht
2107 N. Alexander St., Appleton, WI 54911
Telephone: 920/733-1839
Fax: 920/733-4834

Secretary: Rev. John Springer

WISCONSIN EVANGELICAL LUTHERAN SYNOD

President: Rev. Karl R. Gurgel
2929 N. Mayfair Rd., Milwaukee, WI 53222-4398
Telephone: 414/256-3888
Fax: 414/256-3899
Web site: www.wels.net

OVERSEAS INDEPENDENT LUTHERAN CONGREGATIONS RECOGNIZED BY THE EVANGELICAL LUTHERAN CHURCH IN AMERICA

The following congregations, recognized by the Evangelical Lutheran Church in America, are pledged to receive into their respective memberships any person who resides in the community and who presents a proper letter of transfer or release from a congregation of the Evangelical Lutheran Church in America or the Lutheran Church—Missouri Synod. These congregations relate to the Evangelical Lutheran Church in America through its Division for Global Mission.

GERMANY

Frankfurt am Main

Trinity Lutheran Church
Am Schwalbenschwanz 37
60431 Frankfurt/Main
Germany
Rev. Robert B. Patrick (ELCA)

GUAM

Agana/Anigua

Lutheran Church of Guam
767 W. Marine Dr.
Anigua (Agana), Guam 98910
Rev. Randall L. Weinkuf (LCMS)

KOREA

Seoul

International Lutheran Church of Seoul
726-39 Hannam-Dong
Yongsan-ku, Seoul 140-212
Republic of Korea
Rev. Dwayne C. Hoyer (LCMS)

STATISTICS FOR 1998: LUTHERAN CHURCH BODIES IN THE UNITED STATES AND CANADA

CHURCH BODIES	SUNDAY SCHOOLS				CONGREGATIONAL FINANCES								
	Ordained Ministers	Ministers Serving	Congregations	Baptized Members	Confirmed Members	Number	Teachers	Pupils	Property Evaluation	Indebtedness	Local Expenditures	Work-at-Large	Total Expenditures
1. Evangelical Lutheran Church in America	17,589	9,646	10,862	5,178,225	3,840,136	8,913	134,280	814,455	\$12,626,272,302	\$1,073,874,543	\$1,822,915,831	\$208,853,359	\$2,031,769,190
2. The American Association of Lutheran Churches	141	95	103	19,128	14,692	83	464	3,229	NA	NA	NA	NA	NA
3. Apostolic Lutheran Church of America* (1995 data)	35	35	61	7,700	NA	40	340	2,000	8,028,000	514,121	1,129,170	87,356	1,216,528
4. Association of Free Lutheran Congregations	212	141	246	32,659*	24,488*	213*	NA	6,345*	NA	NA	NA	1,570,770	1,570,770
5. Church of the Lutheran Brethren of America	238	139	127	14,253	NA	110	1,240	7,873	65,591,894	NA	11,244,546	1,931,707	13,176,263
6. Church of the Lutheran Confession	76	59	72	8,628	6,462	57	NA	1,031	NA	NA	4,036,699	660,269	4,696,968
7. Concordia Lutheran Conference* (1989 data)	5	5	5	358	208	5	25	103	1,075,000	0	NA	15,500	15,500
8. Conservative Lutheran Association	24	7	5	1,313	841	4	15	150	NA	NA	NA	NA	NA
9. Estonian Evangelical Lutheran Church†	28	18	31	7,981	NA	2	8	148	NA	NA	NA	NA	NA
10. Evangelical Lutheran Synod	178	112	139	22,264	16,829	126	595	3,015	58,150,677	5,825,011	9,363,126	1,120,386	10,483,512
11. Fellowship of Lutheran Congregations* (1997)	3	2	5	446	373	4	NA	NA	NA	NA	NA	NA	NA
12. International Lutheran Fellowship, Inc.	15	10	8	1,204	800	8	32	NA	NA	NA	NA	1,000	1,000
13. Latvian Evangelical Lutheran Church in America†	62	51	71	15,019	13,473	35	NA	NA	27,393,216	0	3,134,229	485,619	3,619,848
14. Lithuanian Evangelical Lutheran Church in Diaspora* (1997 data)	7	6	20	4,000	NA	NA	NA	NA	NA	NA	NA	NA	NA
15. Lutheran Churches of the Reformation* (1993 data)	12	10	13	500	300	10	15	60	NA	NA	NA	30,000	30,000
16. The Lutheran Church—Missouri Synod	8,713	5,187	6,126	2,534,404	1,952,020	5,688	70,061	502,807	5,896,485,062	814,993,327	933,949,566	121,536,226	1,055,485,792
17. Lutheran Ministerium and Synod—U.S.A.*	16	8	6	NA	NA	NA	NA	NA	NA	NA	NA	NA	NA
18. The Protestant Conference	9	7	6	760	500	6	18	125	NA	NA	NA	NA	NA
19. Wisconsin Evangelical Lutheran Synod	1,668	1,224	1,239	410,164	315,581	1,201	5,733	39,669	NA	127,753,058	178,509,021	44,674,782	223,183,803
TOTAL United States	29,031	16,762	19,145	8,319,005	6,188,683	16,505	212,846	1,381,010	\$18,882,996,151	\$2,022,760,060	\$2,984,282,188	\$380,966,974	\$3,345,249,162
1. Evangelical Lutheran Church in Canada† (1997)	862	450	640	196,165	140,616	394	3,384	17,117	\$ 360,287,535	\$ 21,651,335	\$ 49,345,813	\$ 6,921,066	\$ 56,266,879
2. Lutheran Church—Canada	366	228	324	80,526	59,229	290	2,367	9,442	131,428,000	12,043,000	31,908,000	5,569,000	37,477,000
TOTAL Canada	1,228	678	964	276,691	199,845	684	5,751	26,559	\$ 491,715,535	\$ 33,694,335	\$ 81,253,813	\$ 12,490,066	\$ 93,743,879
GRAND TOTAL United States and Canada	30,259	17,440	20,109	8,595,697	6,388,528	17,189	218,597	1,407,569	\$19,174,711,686	\$2,056,454,395	\$3,045,536,001	\$393,457,040	\$3,438,993,041

Statistics as of December 31, 1998

NA = Not available

*Indicates other than 1998 data

†Statistics include congregations in Canada

Compiled by Office of the Secretary, Pastors and Statistics
Evangelical Lutheran Church in America

ENGLISH LANGUAGE LUTHERAN CHURCH SERVICES OVERSEAS

Note: The parenthetical, "(ELCA)," identifies those overseas independent congregations served by ELCA-ordained ministers, who are called by the Division for Global Mission. Overseas independent Lutheran congregations recognized by the Evangelical Lutheran Church in America and The Lutheran Church—Missouri Synod are indicated by an asterisk (*) and are listed on page 743 of this yearbook.

Travelers are advised to telephone in advance to verify worship times and locations.

Country and City	Congregation and Location	Pastor	Telephone
AFRICA			
CAMEROON			
	Ngaoundere English-Speaking Congregation	Contact: Lee E. Bohnhoff, ELCA missionary, for service times and location. Sudan Mission B.P. 111 Ngaoundere, Cameroon	237-25-12-15
EGYPT			
	Cairo St. Andrew's United Church 38, Twenty-sixth of July St. (services: Friday, 9:30 A.M. and Sunday, 9:30 A.M.)	David D. Grafton	Home telephone/ Fax: 2 360 3527 Home telephone/ Fax: 2 418 3026 Church telephone/ Fax: 2 575 9451
ETHIOPIA			
	Addis Ababa International Lutheran Church (service 11:00 A.M.; Sunday school 9:30 A.M.)	Johnny Bakke	44-59-53
GHANA			
	Accra St. Paul (service 10:00 A.M.)	Paul K. Flynn (LCMS) Evangelical Lutheran Church of Ghana PO Box 197 Kaneshie	23487
	Kumasi Holy Trinity Kumasi PO Box 3536 (service 10:00 A.M.)	Danny J. Kunkel (LCMS)	
	Tema Trinity, Tema Community 2 Aggrey Rd., Box 143 (service 9:30 A.M.)	Contact Community 2 Aggrey Rd., Box 143 Tema	2006
KENYA			
	Nairobi Lutheran Church Uhuru Hwy. and University Way (service 9:00 A.M.; Sunday school 9:00 A.M.)	Robert T. Schmalzle (ELCA)	254-2-24878
LIBERIA			
	Monrovia St. Peter Lutheran Church Tubman Blvd. at 14th St. (service 11:00 A.M.)	Joseph Allison PO Box 10-1046 1000 Monrovia 10 Liberia	
NAMIBIA			
	Windhoek Friedenskirche-ELCRN Church and Tal Sts. (service 9:00 A.M.)	Paul Isaak	224531
NIGERIA			
	Calabar Lutheran Church of Nigeria PO Box 187 116 Fosberry Rd. Cross River State (service 9:00 A.M.)		(LCMS)
	Lagos Lutheran Church Lagos Lapido Labingo St. PO Box 294 Surulere		(LCMS)
	Port Harcourt Lutheran Church of Nigeria PO Box 258 9 Dim St. Port Harcourt Rivers State (service: 9:00 A.M.)	James W. Tyler (LCMS) PMB 1716 Diobu	
REPUBLIC OF SOUTH AFRICA			
	Johannesburg St. Peter's by the Lake Lutheran Church 43 Lower Park Dr. Parkview (service 9:30 A.M.)	Andreas Warnecke	646-1308
TANZANIA			
	Dar es Salaam The Lutheran Church Azania Front and City Dr.	Ralph F. Kusserow (ELCA) Box 2575 Dar es Salaam	255-51-150 999
ASIA			
BURMA			
	Rangoon Lutheran Bethlehem Church 181/183, Theinbyu St.	J. Andrews	
GUAM			
	*Agana/Anigua Lutheran Church of Guam 787 W. Marine Dr. Agana, Guam 96910 (service 10:30 A.M.; Sunday school 9:15 A.M.)	Randall L. Weinkuf (LCMS)	477-8595
HONG KONG			
	Hong Kong Island Church of All Nations 8 South Bay Close Repulse Bay (service 10:15 A.M.)	Dale A. Koehneke (LCMS)	2812-0375
INDIA			
	Guntur Andhra Evangelical Lutheran Church PO Box 205, Guntur, Andhra Pradesh St. Matthew Lutheran Church Heyer Hall Compound (service 6:00 P.M.)		241 623

Hyderabad

Lutheran Center
6-1-681 Saifabad
Hyderabad 500004
Andhra Pradesh
(service 8:00 P.M.)

B. C. Paul

234 231

Madras

Gurukul Theological College Chapel
Kilpauk, Madras 10
(service 5:00 P.M.)

642 1007

Rajahmundry

St. Paul Lutheran Church
Fish Market
(service 6:00 P.M.)

PALESTINE**Jerusalem**

Church of the Redeemer
Muristan Rd., Old City
PO Box 14076
(service 9:00 A.M.)

Michael P. Thomas Home telephone/
Susan P. Thomas Fax: 2 628 1049
PO Box 14076 Church:
Old City, 2 627 8111
Jerusalem

JAPAN**Tokyo**

St. Paul International
Lutheran Church
1-2-32 Fujimi
Chiyoda-ku
Tokyo 102, Japan
(service 9:30 A.M.;
Sunday school 10:35 A.M.)

Thomas A. Going Office:
(LCMS) (03)261-3740

Okinawa-Ken

Okinawa Lutheran Church
362 Aza-Shimabukuro
Kitanakagusuku-son
Nakagami-Gun 901-23
Okinawa-Ken, Japan

Michael Nearhood Telephone/Fax:
9 89335535

KOREA***Seoul**

International Lutheran Church
of Seoul
726-39 Hannam-Dong
Yongsan-ku
Seoul 140-2-2
Republic of Korea
(services 8:30 and 10:45 A.M.;
Sunday school, Bible classes
9:30 A.M.)

Dwayne C. Hoyer (02) 794-6274
(LCMS)

MALAYSIA

Kota Kinabalu, Sabah
Basel Christian Church
Tuaran Rd.
(service 7:45 A.M.)

Lee Tak Vui (088) 246057
Box 10188
Kota Kinabalu
Sabah 88802

Kuala Lumpur, Selangor
St. Andrew's International
Church
31 Jalan Raja Chulan
Kuala Lumpur
(service 8:30 and 11:00 A.M.)

Thomas Bower (03) 2325687

Petaling Jaya
Luther House
4 Jalan Utara
Petaling Jaya
(services 8:30 and 10:00 A.M.)

Warren Lau (03) 7579241

NEPAL

Kathmandu
International Church in Nepal
PO Box 126
Kathmandu
(service 9:30 A.M.)

PHILIPPINES

(Note: All Philippine ministries are LCMS-related.)

Bagulo City

St. Stephen Church Contact Lutheran 442-2285
General Luna Rd. and Seminary
Zamora St. Tel. 41-27
(service 10:00 A.M.)

Davao City

Our Savior Edwino Mercado
Ponciano Reyes St.

Manila

Bethel Segundo Big-asan 20-35-20
2308 Almeda St.
Tondo

Gloria Dei Deacon 60-50-41
4461 Old Station
Juan Quibrál

Mesa Sampaloc, Manila
(service 8:30 A.M.)

Grace Deacon 88-63-48
303 Buendia Ave.
Aniceto Lazo

Passay City
(service 9:00 A.M.)

International Lutheran Lowell N. Kayser 833-5125
Ayala Museum, Makati (LCMS)
Box 507
Manila 2800

Trinity Manuel del Rosario 97-87-65
835 Epifanio de los Santos Ave. or
Cubao, Quezon City 60-50-41
(service 9:00 A.M.)

Olongapo

Lutheran Service Center Lutheran Center 222-4116
1648 Rizal Ave. 1648 Rizal Ave.
Olongapo 2201 Olongapo
(service 11:00 A.M.;
Monday, 7:30 P.M.)

SINGAPORE

Queenstown Lutheran Church Soh Guan Kheng Office:
709 Commonwealth Dr. 473-7886
Singapore 149601
(services 9:15 A.M. and 4:00 P.M.)

Lutheran Church of James Khoo Office:
Our Redeemer 466-4500
30 Dukes Rd.
Singapore 268910
(service 8:30 A.M.)

SRI LANKA

(Note: All Sri Lankan ministries are LCMS-related.)

Nuwara Eliya

Lanka Lutheran Church M. Sathyanathan Home: 495
31 Haddon Hill Rd. M. Peterson
Nuwara Eliya
Sri Lanka

Kohuwela

Lutheran Mission J. Fibelkorn
168/1 Perera Ave.
Kohuwela
Sri Lanka

THAILAND**Bangkok**

International William D. Anderson Office:
Church of Bangkok 612 Soi Saen Sabal, 225 85821
Sukhumvit 36 Home:
Bangkok, Thailand 226 08187

Chiang Mai

Campus, Payap University
(service 6:00 P.M.)

WAKE ISLAND

Wake Island Memorial Chapel

AUSTRALIA AND NEW ZEALAND

For additional information on churches in Australia and New Zealand contact: The Lutheran Church of Australia, National Office, 197 Archer St., North Adelaide, South Australia; Telephone 08-8267-7300; Fax 08-8267-7310.

AUSTRALIA

Adelaide

Bethlehem Lutheran Church 170 Flinders St. (services 9:00 and 11:00 A.M.; 7:00 P.M.)	Stephen Schultz David Christian	Office: 08-8223-6662 Home: 08-8332-1786
Immanuel Lutheran Church 139 Archer St. North Adelaide (service 9:30 A.M.)	Paul Smith	Home: 08-8344-1717
St. Stephen Lutheran Church 152 Wakefield St. (services 9:30 and 11:00 A.M.; 7:00 P.M.)	Timothy Muller Robert Kempe	Office: 08-8223-5491 Home: 08-8431-4078

Alice Springs

Alice Springs Lutheran Church 49 Gap Rd. (service 9:00 A.M.)	Neville Otto	08-8952-1408
--------------------------------------------------------------------	--------------	--------------

Brisbane

Nazareth Lutheran Church 12 Hawthorne St. Woolloongabba 4102 (services 8:00 and 11:00 A.M.)	Paul Gerschwitz	Home: 07-3343-4882
St. Andrew's Lutheran Church Wickham Terr. (service 10:00 A.M.; 7:00 P.M.)	Stephen Nuske	Office: 07-3831-9106

Canberra

St. Peter's Memorial Church 5 Boolee St., Reid (service 10:30 A.M.)	Howard Schilling	Home: 02-6248-0064
---------------------------------------------------------------------------	------------------	-----------------------

Darwin

St. Andrew Lutheran Church 14 Trower Rd. Nightcliff (service 9:00 A.M.)	(Vacant)	Home: 08-8948-1613
----------------------------------------------------------------------------------	----------	-----------------------

Hobart

St. Peter Lutheran Church 207 Davey St. (service 10:00 A.M.)	John H. S. Heidenreich	Office: 03-6223-5277
--------------------------------------------------------------------	---------------------------	-------------------------

Melbourne

St. John Lutheran Church 20 City Rd. South Melbourne (services 8:30 and 10:30 A.M.)	Thomas Peitsch	Office: 03-9682-4995
----------------------------------------------------------------------------------------------	----------------	-------------------------

Perth

St. John Lutheran Church 16 Aberdeen St. (service 8:30 A.M.)	Geoffrey Burger	Office: 08-9444-9484
--------------------------------------------------------------------	-----------------	-------------------------

Southport (Gold Coast)

Trinity Lutheran Church 165 Queen St. (services 7:30 and 9:00 A.M.; 7:00 P.M.)	Wayne Zweck	Office: 07-5532-7365
-----------------------------------------------------------------------------------------	-------------	-------------------------

Sydney

St. Paul Lutheran Church 3 Stanley St. (service 10:30 A.M.)	Fred Veerhuis	Home: 02-9419-6586
-------------------------------------------------------------------	---------------	-----------------------

NEW ZEALAND

Auckland

St. John Lutheran Church 32 Aklraho St. Auckland 1006 (service 10:30 A.M.)	Mark Schultz	Home: 09-579-4490 Office: 09-638-8078
-------------------------------------------------------------------------------------	--------------	------------------------------------------------

Christchurch

St. Paul Lutheran Church 146 Burwood Rd. Christchurch 8009 (service 10:00 A.M.)	Timothy Klein	Office: 03-383-0166
------------------------------------------------------------------------------------------	---------------	------------------------

Wellington

St. Paul Evangelical Lutheran Church 12 King St. Wellington 6002 (service 9:00 A.M.)	Robert Bartholomaeus	Home: 04-235-7331
--------------------------------------------------------------------------------------------------	-------------------------	----------------------

PAPUA NEW GUINEA

Goroka

St. John's Lutheran Church West Goroka (service 8:30 A.M.)	Murray Thomas Box 360	675-72-1006
------------------------------------------------------------------	--------------------------	-------------

Lae

Resurrection Lutheran Church Seventh Street (service 8:30 A.M.)	(Vacant) Box 1470	675-42-1593
-----------------------------------------------------------------------	----------------------	-------------

Madang

Memorial Lutheran Church (service 9:00 A.M.)	(Vacant) Box 143	675-82-3072
-------------------------------------------------	---------------------	-------------

Mt. Hagen

Lutheran Church (service 9:00 A.M.)	(Vacant) Box 526	675-352-1150
----------------------------------------	---------------------	--------------

Port Moresby

Good Shepherd Lutheran Church. PO Box 355 Port Moresby	(Vacant)	675-321-1548
-----------------------------------------------------------------	----------	--------------

CENTRAL AMERICA AND WEST INDIES

BAHAMAS

Freeport, Grand Bahama Island

Our Saviour Lutheran Church E. Sunrise Hwy.; Box F 267 Freeport, Grand Bahama Island (services 9:00 and 11:00 A.M.; Sunday school 9:45 A.M.)	Winfred C. Belcher (ELCA) Box 350278 Fort Lauderdale, FL 33335	Office: 809-373-3500
----------------------------------------------------------------------------------------------------------------------------------------------------------	----------------------------------------------------------------------------	-------------------------

Nassau

Lutheran Church of Nassau PO Box 4794 John F. Kennedy Dr. (service 11:00 A.M.; Sunday school 10:00 A.M.)		809-323-4107
----------------------------------------------------------------------------------------------------------------------	--	--------------

BERMUDA

Paget

Peace Lutheran Church South Shore Rd. (services 9:00 and 11:00 A.M.; 7:30 P.M.; Sunday school 9:45 A.M.)	Thomas W. Andersen (ELCA) PO Box 182 Paget 6	Office: 809-292-5330 Home: 809-292-561
----------------------------------------------------------------------------------------------------------------------	-------------------------------------------------------	-------------------------------------------------

GUATEMALA

Guatemala City

Christ the King 4 Calle 2-55 Zone 9		66-652
-------------------------------------------	--	--------

Puerto Barrios

Christ the Saviour 5 Ave. y 12 Calle		480-751
--------------------------------------------	--	---------

MEXICO

Guadalajara 5 Jalisco

All Saints 1084 Prado de los Pinos, Tepeyac, Casino (service 10:30 A.M.)	David J. Schneider (LCMS) Apdo. Postal 5-714	21-67-41
-----------------------------------------------------------------------------------	----------------------------------------------------	----------

Mazatlan Sinaloa

Iglesia Luterana Cristo Redentor Doctor Carvajal 18 Sur (services December through March)	(visiting pastors)	24576
----------------------------------------------------------------------------------------------------	--------------------	-------

Mexico City

Good Shepherd Lutheran Church Paseo de las Palmas 1910 Lomas de Chapultepec C.P. 11.000, Mexico 10, D.F. (service 9:45 A.M.)	Todd Roberts	Office: 596-10-34 Home: 596-18-56
---------------------------------------------------------------------------------------------------------------------------------------------	--------------	--------------------------------------------

PANAMA CANAL ZONE

- Balboa (Pacific Side)**
 Redeemer Lutheran Church
 Balboa and Wright Sts.
 (services 7:45 and 10:15 A.M.;
 Sunday school 9:00 A.M.)
- Merrell W. Wetzstein
 (LCMS)
 Apdo. Postal 5014
- Office:
 52-64-18
 Home:
 52-65-70
- Margarita (Atlantic Side)**
 Redeemer Lutheran Chapel
 Bolívar Hwy. and Espave Ave.
 (service 10:15 A.M.;
 Sunday school 9:00 A.M.)
- Theodore F. Kuster
 (LCMS)
 Apdo. Postal 1313
 Cristobal
- Office:
 46-44-51
 Home:
 42-02-25

PUERTO RICO

The following ELCA-member congregations are cited here for the convenience of the reader:

- San Juan (Santurce)**
 Grace Lutheran Church
 Calle del Parque 150
 (service 10:30 A.M.)
- Martha L.
 McCracken
- Office:
 809/722-5372
 Home:
 809/722-1137

VIRGIN ISLANDS

- St. Croix (Christiansted)**
 Lord God of Sabaoth
 51 King St.
 (services 8:00 and 11:00 A.M.)
- Lester White
- Office:
 809/773-1320
- (Estate LaValle)**
 Christ Victor Lutheran Church
 (service 11:30 A.M.)
- (Vacant)
- 809/778-2113
- (Frederiksted)**
 Holy Trinity Lutheran Church
 Hill and Hospital St.
 PO Box 365
 (service 11:00 A.M.)
- Robert C.
 Wakefield
- Office:
 809/772-0034
- (Kingshill)**
 Kingshill Lutheran Church
 Upper Bethlehem
 (service 9:30 A.M.)
- (Vacant)
- Office:
 809/778-2113
- St. John (Cruz Bay)**
 Nazareth Lutheran Church
 PO Box 1359
 (service 10:30 A.M.)
- Carlyle O.
 Sampson
- Office:
 809/776-6731
 Home:
 809/764-8769
- St. Thomas (Charlotte Amalie)**
 Frederick Lutheran Church
 7 Norre Gade
 (PO Box 58)
 (services 8:00 and 10:30 A.M.)
- (Vacant)
- Office:
 809/778-1315
- (Estate Tutu)**
 Reformation Lutheran Church
 149 Anna's Retreat, East End
 PO Box 10225
- Judith A. Spindt
- Office:
 809/775-1022

EUROPE

For additional information on congregations and military chapels throughout Europe, contact: Rev. Robert D. Patrick, Lutheran Field Service/Europe, Am Schwalbenschwanz 37, 60431 Frankfurt/Main 50, Germany. Telephone: (069) 599-478; Fax: (069) 599-845.

AUSTRIA

- Vienna**
 Vienna Community Church
 Dorotheagasse
 Vienna, 1st District
 (service 11:30 A.M.)
- James W. Wiberg
 (ELCA)
 Schelleingasse 2/6
 1040 Vienna
- Telephone/
 Fax: 1505-52-33

DENMARK

- Copenhagen**
 International Church
 of Copenhagen
 Vartov Church, Farvergade 27
 (City Center)
 (service 11:30 A.M.)
- Steven D.
 Rosebrock (ELCA)
 Gjøringsvej 10
 2900 Hellerup
 DK Denmark
- Office telephone/
 Fax: 45-39-624785

ENGLAND

- Birmingham**
 St. Mark's Student Chaplaincy (Vacant)
 West Hill College Chapel
 West Hill College
 Bristol Rd.
 Birmingham
 (service 10:30 A.M. third Sunday)
- Bradford**
 St. Matthew's Church
 70 Little Horton Ln.
 Bradford
 (service 3 P.M. fourth Sunday)
- Walter Jagucki
- Corby**
 St. Paul Lutheran Church
 Stuart Rd.
 Corby, Northamptonshire
 (service 11:00 A.M. first,
 third, and fifth Sundays)
- John Evenson
 4 Clun Walk
 Corby, Northamptonshire
 NN17 2LW
- 536-205718
- High Wycombe**
 St. John
 Friends Meeting House
 Station Rd., off London Rd.
 High Wycombe,
 Buckinghamshire
 (service 4:00 P.M. first
 and third Sundays)
- Robert J. Patkai
 London
 36 College Rd.
 Wembley, Middlesex
 HA9 8RJ
- 181-904-2849
- Leeds**
 St. Luke Lutheran Church
 9 Alma Rd.
 Headingley, Leeds,
 West Yorkshire
 (service 10:30 A.M.)
- Walter Jagucki
 105 Otley Rd.
 Leeds LS16 6HH
- Telephone:
 113-2676-360
 Fax:
 113-2759-042
- Leicester**
 Trinity Lutheran Church
 Gatehouse, University of
 Leicester Chaplaincy
 (service 11 A.M. third Sunday)
- Libby Toomsalu
- London**
 St. Anne's Lutheran Church
 Church of St. Anne and
 St. Agnes
 Gresham St.
 London EC2
 (Sunday service 11:00 A.M.;
 7:00 P.M.; Wednesday service
 1:10 P.M.)
- Paul D. Schmiede
 (ELCA)
 Church of St. Anne
 and St. Agnes
 Gresham St.
 London EC2
- Office:
 0171-606-4986
 Home:
 0171-370-7853
- Manchester**
 St. Martin's Lutheran Church
 Martin Luther Church
 9 Park Rd.
 Stretford M32 8FE
 (service 3 P.M. first Sunday)
- Walter Jagucki

For additional information on Lutheran churches in England contact:

St. Anne's Lutheran Church
 Church of St. Anne and St. Agnes
 Gresham St.
 London EC2V 7BX
 Telephone: 0171-606-4986
 Fax: 0171-600-8984

ESTONIA

- Tallinn**
 Holy Ghost Church
 (Puhavaimu)
 Old City
 (service 3:00 P.M.)
- (Vacant)
- (Helsinki)
 358-0-684-8051

FINLAND

- Helsinki**
 The International Evangelical
 Lutheran Church
 Runeberginkatu 39 A 56 (office)
 00100 Helsinki 10
 (service 10:00 A.M. at Finnish
 Mission Chapel,
 Tahtitorninkatu 18, Helsinki)
 (service 2:00 P.M. at
 Tempelliaukio/Rock Church,
 Lutherinkatu 3, Helsinki; also in
 Turku, Tampere, Oulu, Jyväskylä,
 and Kotka; contact pastor.)
- (Vacant)
- 9-684-8051
 or
 9-406-0091
- Kulosaaren Puistotie
 50 A 18
 00570 Helsinki

GERMANY

Berlin

American Church in Berlin
Old Village Church
Clayallee and Potsdamerstrasse
Berlin/Zehlendorf
(service 10:30 A.M.;
Sunday school 9:00 A.M.)

Janice Kibler-Melby
(ELCA)
Onkel Tom Str. 93
1000 Berlin 37

030-813-20-21
or
030-813-2845

***Frankfurt am Main**

Trinity Lutheran Church
Nibelungen Allee 54
(near city cemetery)
(service 11:00 A.M.;
Sunday school 9:30 A.M.)

Robert D. Patrick
(ELCA)
Am Schwalben-
schwanz 37
60431 Frankfurt/Main

Telephone:
069-9563-1066
Fax:
069-9563-1067

Kaiserslautern

Kaiserslautern Evangelical
Lutheran Church
Bruchstrasse 10
65655 Kaiserslautern
(service 11:30 A.M.; Sunday
school 10:30 A.M.)

James L. Hoke Jr.
(LCMS)

631 92210

NORWAY

Oslo

American Lutheran Church
Fritznersgate 15
(service and Sunday school
11:00 A.M.; 10:00 A.M. in summer)

(Vacant)

Church:
22-44-35-84
Fax:
22-44-30-15

Stavanger

International Church
The Hetland Church
(service 9:30 A.M.;
Sunday school 11:00 A.M.)

James B. Vigen
(ELCA)
Vaisenhusgt 41
4012 Stavanger

(051) 56-4843
or Home:
(051) 52-2121

POLAND

Warsaw

International Church
Protestant Theo. Academy
Miodowa, 21
(service 11:00 A.M.; Sunday
school 9:55 A.M.)

Mark Atkinson
ul. Zawojaska
9m.1 02-927
Warsaw

Telephone/
Fax: 22-42-2351

RUSSIA

Moscow

Protestant Chaplaincy in Moscow
Hungarian Cultural Center
Mytnaya #1
Metro Octyabrskaya
(services at 11:00 A.M.)

Twila K. Schock
(ELCA)
William P. Swanson
(ELCA)
c/o Post International
666 5th Ave., Ste. 572
New York, NY 10103

Telephone/
Fax:
95-143-3562

SLOVAKIA (SLOVAK REPUBLIC)

Bratislava

English Worship
Maly Kostol, Panenska
at Lyceina
(service 9:30 A.M.)

Paul K. Hanson
(ELCA)
Palisady 46, Apt. 18
81106 Bratislava

Home telephone/
Fax:
(4217) 5334-3263

SWEDEN

Stockholm

International Church
of Stockholm

David Olson

8-723-3029

Box 2122
103 13 Stockholm

SWITZERLAND

Geneva

Evangelical Lutheran Church
Place Bourg de Four
20 rue Verdaine
(service 11:00 A.M.;
Sunday school 9:30 A.M.)

Stephen M. Larson
(ELCA)
20 rue Verdaine
CH1204 Geneva

22-310-5089
or
22-348-7595

SOUTH AMERICA

BRAZIL

Brasilia

Comunidade Evangelica
Luterana
Entrequadras Sul 405/406
(service 11:00 A.M.)

Renato A. Kühne

243-92-65

Sao Paulo

The Fellowship Community
Church
Igreja Crista Unida de Sao Paulo
Rua Carlos Sampaio 107
Sao Paulo SP (Bela Vista)
(service 10:15 A.M.)

Daniel J. Dahl
(ELCA)

11-287-2294
or
11-844-1153

ECUADOR

Quito

Iglesia Evangélica Luterana
El Adviento
Ave. Isabel la Católica 1837
(service 9:00 A.M.)

Uwe Mundt

3-43-91

GUYANA

Georgetown

Calvary Lutheran Church
28 29 North and Alexander Sts.
(service 9:00 A.M.)

James Lochan

(2) 64227

Redeemer Lutheran Church

208 Sheriff St.
Campbellville
(services 7:00 and 9:00 A.M.)

Orin Cummings

592-2-64582

New Amsterdam Berbice

Ebenezer Lutheran Church
Water St.
(services 7:00 A.M.; 7:00 P.M.)

(Vacant)

VENEZUELA

Caracas

Iglesia Luterana El Salvador
Av. Tocuyo
Colinas de Bello Monte
Caracas 1060 A
(service 9:30 A.M.)

Paul W. Brink
(LCMS)
Apdo. 60.387
Caracas 1060-A

751-1468

Iglesia Evangélica Luterana

La Resurrección
Esq. Prol. 4a Ave. and
3a Transversal de Altamira
Urb La Castellana

(Vacant)

32-96-94

Church Year Calendar — 1999-2002

APPOINTED READINGS AND PSALMS SUNDAYS AND FESTIVALS IN 1999-2002

1R = First Reading P = Psalmody A = Psalm Refrain/Antiphon
2R = Second Reading G = Gospel

Series B texts from *Revised Common Lectionary* are used beginning with the First Sunday of Advent 1999, Series C texts are used beginning with the First Sunday in Advent 2000, and Series A texts are used beginning with the First Sunday in Advent 2001. Psalm versification corresponds to *Lutheran Book of Worship* psalter. Italics indicate day is not a Sunday, Principal Festival, or Day of Special Devotion.

ADVENT SEASON 1999 (SERIES B)

November 28 1st Sunday in Advent		Blue or Purple
1R—Isa 64:1-9	P—Ps 80:1-7, 16-18; A—v 7	
2R—1 Cor 1:3-9	G—Mark 13:24-37	
November 30 St. Andrew, Apostle		Red
1R—Ezek 3:16-21	P—Ps 19:1-6; A—v 4	
2R—Rom 10:10-18	G—John 1:35-42	
December 5 2nd Sunday in Advent		Blue or Purple
1R—Isa 40:1-11	P—Ps 85:1-2, 8-13; A—v 13	
2R—2 Peter 3:8-15a	G—Mark 1:1-8	
December 12 3rd Sunday in Advent		Blue or Purple
1R—Isa 61:1-4, 8-11	P—Ps 126; A—v 4	
2R—1 Thess 5:16-24	or Luke 1:47-55; A—v 52 G—John 1:6-8, 19-28	
December 19 4th Sunday in Advent		Blue or Purple
1R—2 Sam 7:1-11, 16	P—Luke 1:47-55; A—v 52	
2R—Rom 16:25-27	or Ps 89:1-4, 19-26; A—v 1 G—Luke 1:26-38	
December 21 St. Thomas, Apostle		Red
1R—Judg 6:36-40	P—Ps 136:1-4, 23-26; A—v 1b	
2R—Eph 4:11-16	G—John 14:1-7	

CHRISTMAS SEASON 1999-2000

December 24/25 The Nativity of Our Lord Christmas Eve		White
1R—Isa 9:2-7	P—Ps 96; A—v 11	
2R—Titus 2:11-14	G—Luke 2:1-14 [15-20]	
Christmas Dawn		
1R—Isa 62:6-12	P—Ps 97; A—v 11	
2R—Titus 3:4-7	G—Luke 2:1-7] 8-20	
Christmas Day		
1R—Isa 52:7-10	P—Ps 98; A—v 4	
2R—Heb 1:1-4 [5-12]	G—John 1:1-14	
December 26 St. Stephen, Deacon and Martyr		Red
1R—2 Chron 24:17-22	P—Ps 17:1-9, 16; A—v 6	
2R—Acts 6:8—7:2a, 51-60	G—Matt 23:34-39	
or 1st Sunday after Christmas		White
1R—Isa 61:10—62:3	P—Ps 148; A—v 13	
2R—Gal 4:4-7	G—Luke 2:22-40	
December 27 St. John, Apostle and Evangelist		White
1R—Gen 1:1-5, 26-31	P—Ps 116:10-17; A—v 3	
2R—1 John 1:1—2:2	G—John 21:20-25	
December 28 The Holy Innocents, Martyrs		Red
1R—Jer 31:15-17	P—Ps 124; A—v 7	
2R—1 Peter 4:12-19	G—Matt 2:13-18	
December 31 New Year's Eve		White
1R—Eccles 3:1-13	P—Ps 8; A—v 1	
2R—Rev 21:1-6a	G—Matt 25:31-46	
January 1 The Name of Jesus		White
1R—Num 6:22-27	P—Ps 8; A—v 1	
2R—Gal 4:4-7	G—Luke 2:15-21	
or Phil 2:5-11		

January 2 2nd Sunday after Christmas		White
1R—Jer 31:7-14	P—Ps 147:13-21; A—v 13	
or Sir 24:1-12	or Wis 10:15-21; A—v 20	
2R—Eph 1:3-14	G—John 1:1-9] 10-18	

EPIPHANY SEASON 2000

January 6 The Epiphany of Our Lord		White
1R—Isa 60:1-6	P—Ps 72:1-7, 10-14; A—v 11	
2R—Eph 3:1-12	G—Matt 2:1-12	
January 9 The Baptism of Our Lord 1st Sunday after the Epiphany		White
1R—Gen 1:1-5	P—Ps 29; A—v 3	
2R—Acts 19:1-7	G—Mark 1:4-11	
January 16 2nd Sunday after the Epiphany		Green
1R—1 Sam 3:1-10 [11-20]	P—Ps 139:1-5, 12-17; A—v 1	
2R—1 Cor 6:12-20	G—John 1:43-51	
January 18 The Confession of St. Peter		White
1R—Acts 4:8-13	P—Ps 18:1-7, 17-20; A—v 2	
2R—1 Cor 10:1-5	G—Matt 16:13-19	
January 23 3rd Sunday after the Epiphany		Green
1R—Jonah 3:1-5, 10	P—Ps 62:6-14; A—v 8	
2R—1 Cor 7:29-31	G—Mark 1:14-20	
January 25 The Conversion of St. Paul		White
1R—Acts 9:1-22	P—Ps 67; A—v 3	
2R—Gal 1:11-24	G—Luke 21:10-19	
January 30 4th Sunday after the Epiphany		Green
1R—Deut 18:15-20	P—Ps 111; A—v 10	
2R—1 Cor 8:1-13	G—Mark 1:21-28	
February 2 The Presentation of Our Lord		White
1R—Mal 3:1-4	P—Ps 84; A—v 1	
2R—Heb 2:14-18	or Ps 24:7-10; A—v 7 G—Luke 2:22-40	
February 6 5th Sunday after the Epiphany		Green
1R—Isa 40:21-31	P—Ps 147:1-12, 21c; A—v 3	
2R—1 Cor 9:16-23	G—Mark 1:29-39	
February 13 6th Sunday after the Epiphany		Green
1R—2 Kings 5:1-14	P—Ps 30; A—v 2	
2R—1 Cor 9:24-27	G—Mark 1:40-45	
February 20 7th Sunday after the Epiphany		Green
1R—Isa 43:18-25	P—Ps 41; A—v 4	
2R—2 Cor 1:18-22	G—Mark 2:1-12	
February 24 St. Matthias, Apostle		Red
1R—Isa 66:1-2	P—Ps 56; A—v 11	
2R—Acts 1:15-26	G—Luke 6:12-16	
February 27 8th Sunday after the Epiphany		Green
1R—Hosea 2:14-20	P—Ps 103:1-13, 22; A—v 8	
2R—2 Cor 3:1-6	G—Mark 2:13-22	
March 5 The Transfiguration of Our Lord Last Sunday after the Epiphany		White
1R—2 Kings 2:1-12	P—Ps 50:1-6; A—v 2	
2R—2 Cor 4:3-6	G—Mark 9:2-9	
LENTEN SEASON 2000		
March 8 Ash Wednesday		Black or Purple
1R—Joel 2:1-2, 12-17	P—Ps 51:1-18; A—v 1	
or Isa 58:1-12	G—Matt 6:1-6, 16-21	
2R—2 Cor 5:20b—6:10		
March 12 1st Sunday in Lent		Purple
1R—Gen 9:8-17	P—Ps 25:1-9; A—v 9	
2R—1 Peter 3:18-22	G—Mark 1:9-15	
March 19 2nd Sunday in Lent		Purple
1R—Gen 17:1-7, 15-16	P—Ps 22:22-30; A—v 26	
2R—Rom 4:13-25	G—Mark 8:31-38	
March 25 The Annunciation of Our Lord		White
1R—Isa 7:10-14	P—Ps 45; A—v 18	
2R—Heb 10:4-10	or Ps 40:5-11; A—v 9 G—Luke 1:26-38	

March 26 3rd Sunday in Lent Purple
 1R—Exod 20:1-17 P—Ps 19; A—v 8
 2R—1 Cor 1:18-25 G—John 2:13-22

April 2 4th Sunday in Lent Purple
 1R—Num 21:4-9 P—Ps 107:1-3, 17-22; A—v 19
 2R—Eph 2:1-10 G—John 3:14-21

April 9 5th Sunday in Lent Purple
 1R—Jer 31:31-34 P—Ps 51:1-13; A—v 11
 2R—Heb 5:5-10 or Ps 119:9-16; A—v 11
 G—John 12:20-33

HOLY WEEK 2000

April 16 Sunday of the Passion Scarlet or Purple
Palm Sunday
 Proc G—Mark 11:1-11 Proc P—Ps 118:1-2, 19-29; A—v 26
 or John 12:12-16 P—Ps 31:9-16; A—v 5
 1R—Isa 50:4-9a G—Mark 14:1-15:47
 2R—Phil 2:5-11 or Mark 15:1-39 [40-47]

April 17 Monday in Holy Week Scarlet or Purple
 1R—Isa 42:1-9 P—Ps 36:5-11; A—v 7
 2R—Heb 9:11-15 G—John 12:1-11

April 18 Tuesday in Holy Week Scarlet or Purple
 1R—Isa 49:1-7 P—Ps 71:1-14; A—v 6
 2R—1 Cor 1:18-31 G—John 12:20-36

April 19 Wednesday in Holy Week Scarlet or Purple
 1R—Isa 50:4-9a P—Ps 70; A—v 1
 2R—Heb 12:1-3 G—John 13:21-32

April 20 Maundy Thursday Scarlet or White
 1R—Exod 12:1-4 [5-10] 11-14 P—Ps 116:1, 10-17; A—v 11
 2R—1 Cor 11:23-26 G—John 13:1-17, 31b-35

April 21 Good Friday
 1R—Isa 52:13-53:12 P—Ps 22; A—v 1
 2R—Heb 10:16-25 G—John 18:1-19:42
 or Heb 4:14-16; 5:7-9

EASTER SEASON 2000

April 22 The Resurrection of Our Lord White or Gold
Vigil of Easter
 (See *With One Voice: Leaders Edition*, pages 88-89, or *Readings and Prayers*, page 9).

April 23 The Resurrection of Our Lord White or Gold
Easter Day
 1R—Acts 10:34-43 P—Ps 118:1-2, 14-24; A—v 24
 or Isa 25:6-9 G—John 20:1-18
 2R—1 Cor 15:1-11 or Mark 16:1-8
 or Acts 10:34-43

The Resurrection of Our Lord White
Easter Evening
 1R—Isa 25:8-9 P—Ps 114; A—v 1
 2R—1 Cor 5:6b-8 G—Luke 24:13-49

April 25 St. Mark Evangelist Red
 1R—Isa 52:7-10 P—Ps 57; A—v 9
 2R—2 Tim 4:6-11, 18 G—Mark 1:1-15

April 30 2nd Sunday of Easter White
 1R—Acts 4:32-35 P—Ps 133; A—v 1
 2R—1 John 1:1-2:2 G—John 20:19-31

May 1 St. Philip and St. James, Apostles Red
 1R—Isa 30:18-21 P—Ps 44:1-3, 20-26; A—v 26
 2R—2 Cor 4:1-6 G—John 14:8-14

May 7 3rd Sunday of Easter White
 1R—Acts 3:12-19 P—Ps 4; A—v 3
 2R—1 John 3:1-7 G—Luke 24:36b-48

May 14 4th Sunday of Easter White
 1R—Acts 4:5-12 P—Ps 23; A—v 1
 2R—1 John 3:16-24 G—John 10:11-18

May 21 5th Sunday of Easter White
 1R—Acts 8:26-40 P—Ps 22:24-30; A—v 26
 2R—1 John 4:7-21 G—John 15:1-8

May 28 6th Sunday of Easter White
 1R—Acts 10:44-48 P—Ps 98; A—v 5
 2R—1 John 5:1-6 G—John 15:9-17

May 31 The Visitation White
 1R—1 Sam 2:1-10 P—Ps 113; A—v 2
 2R—Rom 12:9-16b G—Luke 1:39-57

June 1 The Ascension of Our Lord White
 1R—Acts 1:1-11 P—Ps 47; A—v 5
 2R—Eph 1:15-23 or Ps 93; A—v 3
 G—Luke 24:44-53

June 4 7th Sunday of Easter White
 1R—Acts 1:15-17, 21-26 P—Ps 1; A—v 6
 2R—1 John 5:9-13 G—John 17:6-19

June 10 Vigil of Pentecost Red
 1R—Exod 19:1-9 P—Ps 33:12-22; A—v 20
 or Acts 2:1-11 or Ps 130; A—v 3
 2R—Rom 8:14-17, 22-27 G—John 7:37-39

June 11 The Day of Pentecost Red
 1R—Acts 2:1-21 P—Ps 104:25-35, 37; A—v 31
 or Ezek 37:1-14 G—John 15:26-27; 16:4b-15
 2R—Rom 8:22-27 or Acts 2:1-21

THE SEASON AFTER PENTECOST 2000

June 12 St. Barnabas, Apostle (transferred) Red
 1R—Isa 42:5-12 P—Ps 112; A—v 1
 2R—Acts 11:19-30; 13:1-3 G—Matt 10:7-16

June 18 The Holy Trinity White
1st Sunday after Pentecost
 1R—Isa 6:1-8 P—Ps 29; A—v 2
 2R—Rom 8:12-17 G—John 3:1-17

June 24 The Nativity of St. John the Baptist White
 1R—Mal 3:1-4 P—Ps 141; A—v 8
 2R—Acts 13:13-26 G—Luke 1:57-67 [68-80]

June 25 2nd Sunday after Pentecost (Proper 7) Green
 1R—Job 38:1-11 P—Ps 107:1-3, 23-32; A—v 29
 2R—2 Cor 6:1-13 G—Mark 4:35-41

June 29 St. Peter and St. Paul, Apostles Red
 1R—Ezek 34:11-16 P—Ps 87:1-2, 4-6; A—v 2
 2R—1 Cor 3:16-23 G—Mark 8:27-35

July 2 3rd Sunday after Pentecost (Proper 8) Green
 1R—Lam 3:22-33 P—Ps 30; A—v 1
 or Wis 1:13-15; 2:23-24 G—Mark 5:21-43
 2R—2 Cor 8:7-15

July 9 4th Sunday after Pentecost (Proper 9) Green
 1R—Ezek 2:1-5 P—Ps 123; A—v 3
 2R—2 Cor 12:2-10 G—Mark 6:1-13

July 16 5th Sunday after Pentecost (Proper 10) Green
 1R—Amos 7:7-15 P—Ps 85:8-13; A—v 8
 2R—Eph 1:3-14 G—Mark 6:14-29

July 22 St. Mary Magdalene White
 1R—Ruth 1:6-18 P—Ps 73:23-29; A—v 29
 or Exod 2:1-10 G—John 20:1-2, 11-18
 2R—Acts 13:26-33a

July 23 6th Sunday after Pentecost (Proper 11) Green
 1R—Jer 23:1-6 P—Ps 23; A—v 1
 2R—Eph 2:11-22 G—Mark 6:30-34, 53-56

July 25 St. James the Elder, Apostle Red
 1R—1 Kings 19:9-18 P—Ps 7:1-11; A—v 11
 2R—Acts 11:27-12:3a G—Mark 10:35-45

July 30 7th Sunday after Pentecost (Proper 12) Green
 1R—2 Kings 4:42-44 P—Ps 145:10-19; A—v 17
 2R—Eph 3:14-21 G—John 6:1-21

August 6 8th Sunday after Pentecost (Proper 13) Green
 1R—Exod 16:2-4, 9-15 P—Ps 76:23-29; A—v 24
 2R—Eph 4:1-16 G—John 6:24-35

August 13 9th Sunday after Pentecost (Proper 14) Green
 1R—1 Kings 19:4-8 P—Ps 34:1-8; A—v 8
 2R—Eph 4:25-5:2 G—John 6:35, 41-51

August 15 Mary, Mother of Our Lord White
 1R—Isa 61:7-11 P—Ps 45:11-16; A—v 18
 2R—Gal 4:4-7 G—Luke 1:46-55

August 20 10th Sunday after Pentecost (Proper 15) Green
 1R—Prov 9:1-6 P—Ps 34:9-14; A—v 10
 2R—Eph 5:15-20 G—John 6:51-58

August 24 St. Bartholomew, Apostle Red
 1R—Exod 19:1-6 P—Ps 12; A—v 6
 2R—1 Cor 12:27-31a G—John 1:43-51

August 27 11th Sunday after Pentecost (Proper 16) Green
 1R—Josh 24:1-2a, 14-18 P—Ps 34:15-22; A—v 15
 2R—Eph 8:10-20 G—John 6:56-69

September 3 12th Sunday after Pentecost (Proper 17) Green
 1R—Deut 4:1-2, 6-9 P—Ps 15; A—v 1
 2R—James 1:17-27 G—Mark 7:1-8, 14-15, 21-23

September 10 13th Sunday after Pentecost (Proper 18) Green
 1R—Isa 35:4-7a P—Ps 146; A—v 1
 2R—James 2:1-10 [11-13] 14-17 G—Mark 7:24-37

September 14 Holy Cross Day Red
 1R—Num 21:4b-9 P—Ps 98:1-5; A—v 1
 2R—1 Cor 1:18-24 or Ps 78:1-2, 34-38; A—v 35
 G—John 3:13-17

September 17 14th Sunday after Pentecost (Proper 19) Green
 1R—Isa 50:4-9a P—Ps 118:1-8; A—v 8
 2R—James 3:1-12 G—Mark 8:27-38

September 21 St. Matthew, Apostle and Evangelist Red
 1R—Ezek 2:8-3:11 P—Ps 119:33-40; A—v 33
 2R—Eph 2:4-10 G—Matt 9:9-13

September 24 15th Sunday after Pentecost (Proper 20) Green
 1R—Jer 11:18-20 P—Ps 54; A—v 4
 or Wis 1:16-2:1, 12-22 G—Mark 9:30-37
 2R—James 3:13-4:3, 7-8a

September 29 St. Michael and All Angels White
 1R—Dan 10:10-14; 12:1-3 P—Ps 103:1-5, 20-22; A—v 20
 2R—Rev 12:7-12 G—Luke 10:17-20

October 1 16th Sunday after Pentecost (Proper 21) Green
 1R—Num 11:4-6, 10-16, 24-29 P—Ps 19:7-14; A—v 8
 2R—James 5:13-20 G—Mark 9:38-50

October 8 17th Sunday after Pentecost (Proper 22) Green
 1R—Gen 2:18-24 P—Ps 8; A—v 6
 2R—Heb 1:1-4; 2:5-12 G—Mark 10:2-16

October 15 18th Sunday after Pentecost (Proper 23) Green
 1R—Amos 5:6-7, 10-15 P—Ps 90:12-17; A—v 12
 2R—Heb 4:12-16 G—Mark 10:17-31

October 18 St. Luke, Evangelist Red
 1R—Isa 43:8-13 P—Ps 124; A—v 8
 or Isa 35:5-8 G—Luke 1:1-4; 24:44-53
 2R—2 Tim 4:5-11

October 22 19th Sunday after Pentecost (Proper 24) Green
 1R—Isa 53:4-12 P—Ps 91:9-16; A—v 9
 2R—Heb 5:1-10 G—Mark 10:35-45

October 28 St. Simon and St. Jude, Apostles Red
 1R—Jer 26:[1-6] 7-16 P—Ps 11; A—v 1
 2R—1 John 4:1-6 G—John 14:21-27

October 29 Reformation Sunday Red
 1R—Jer 31:31-34 P—Ps 46; A—v 4
 2R—Rom 3:19-28 G—John 8:31-36

or 20th Sunday after Pentecost (Proper 25) Green
 1R—Jer 31:7-9 P—Ps 128; A—v 6
 2R—Heb 7:23-28 G—Mark 10:46-52

October 31 Reformation Day Red
 (For readings, see Reformation Sunday, above)

November 1 All Saints Day White
 1R—Isa 25:6-9 P—Ps 24; A—v 5
 or Wis 3:1-9 G—John 11:32-44
 2R—Rev 21:1-6a

November 5 All Saints Sunday White
 (For readings, see All Saints Day, above)

or 21st Sunday after Pentecost (Proper 26) Green
 1R—Deut 6:1-9 P—Ps 119:1-8; A—v 2
 2R—Heb 9:11-14 G—Mark 12:28-34

November 12 22nd Sunday after Pentecost (Proper 27) Green
 1R—1 Kings 17:8-16 P—Ps 146; A—v 7
 2R—Heb 9:24-28 G—Mark 12:38-44

November 19 23rd Sunday after Pentecost (Proper 28) Green
 1R—Dan 12:1-3 P—Ps 16; A—v 9
 2R—Heb 10:11-14 [15-18] 19-25 G—Mark 13:1-8

November 23 Thanksgiving Day (U.S.A.) White
 1R—Joel 2:21-27 P—Ps 126; A—v 4
 2R—1 Tim 2:1-7 G—Matt 6:25-33

November 26 Christ the King White
Last Sunday after Pentecost (Proper 29)
 1R—Dan 7:9-10, 13-14 P—Ps 93; A—v 3
 2R—Rev 1:4b-8 G—John 18:33-37

November 30 St. Andrew, Apostle Red
 1R—Ezek 3:16-21 P—Ps 19:1-6; A—v 4
 2R—Rom 10:10-18 G—John 1:35-42

ADVENT SEASON 2000 (SERIES C)

December 3 1st Sunday in Advent Blue or Purple
 1R—Jer 33:14-16 P—Ps 25:1-9; A—v 1
 2R—1 Thess 3:9-13 G—Luke 21:25-36

December 10 2nd Sunday in Advent Blue or Purple
 1R—Mal 3:1-4 P—Luke 1:68-79; A—v 78
 or Baruch 5:1-9 G—Luke 3:1-6
 2R—Phil 1:3-11

December 17 3rd Sunday in Advent Blue or Purple
 1R—Zeph 3:14-20 P—Isa 12:2-6; A—v 6
 2R—Phil 4:4-7 G—Luke 3:7-18

December 21 St. Thomas, Apostle Red
 1R—Judg 6:36-40 P—Ps 136:1-4, 23-26; A—v 1b
 2R—Eph 4:11-16 G—John 14:1-7

December 24 4th Sunday in Advent Blue or Purple
 1R—Micah 5:2-5a P—Luke 1:47-55; A—v 52
 or Ps 80:1-7; A—v 7
 2R—Heb 10:5-10 G—Luke 1:39-45 [46-55]

CHRISTMAS SEASON 2000-2001

December 24/25 The Nativity of Our Lord White
Christmas Eve
 1R—Isa 9:2-7 P—Ps 96; A—v 11
 2R—Titus 2:11-14 G—Luke 2:1-14 [15-20]

Christmas Dawn
 1R—Isa 62:6-12 P—Ps 97; A—v 11
 2R—Titus 3:4-7 G—Luke 2:[1-7] 8-20

Christmas Day
 1R—Isa 52:7-10 P—Ps 98; A—v 4
 2R—Heb 1:1-4 [5-12] G—John 1:1-14

December 26 St. Stephen, Deacon and Martyr Red
 1R—2 Chron 24:17-22 P—Ps 17:1-9, 16; A—v 6
 2R—Acts 6:8-7:2a, 51-60 G—Matt 23:34-39

December 27 St. John, Apostle and Evangelist White
 1R—Genesis 1:1-5, 26-31 P—Psalm 116:10-17; A—v 13
 2R—1 John 1:1-2:2 G—John 21:20-25

December 28 The Holy Innocents, Martyrs Red
 1R—Jer 31:15-17 P—Ps 124; A—v 7
 2R—1 Peter 4:12-19 G—Matt 2:13-18

December 31 1st Sunday after Christmas White
 1R—1 Sam 2:18-20, 26 P—Ps 148; A—v 13
 2R—Col 3:12-17 G—Luke 2:41-52

December 31 New Year's Eve White
 1R—Ecclesiastes 3:1-13 P—Psalm 8; A—v 1
 2R—Rev 21:1-6a G—Matt 25:31-46

January 1 The Name of Jesus White
 1R—Num 6:22-27 P—Ps 8; A—v 1
 2R—Gal 4:4-7 G—Luke 2:15-21
 or Phil 2:5-11

EPIPHANY SEASON 2001

January 6 The Epiphany of Our Lord White
 1R—Isa 60:1-6 P—Ps 72:1-7, 10-14; A—v 11
 2R—Eph 3:1-12 G—Matt 2:1-12

January 7 The Baptism of Our Lord White
1st Sunday after the Epiphany
 1R—Isa 43:1-7 P—Ps 29; A—v 3
 2R—Acts 8:14-17 G—Luke 3:15-17, 21-22

January 14 2nd Sunday after the Epiphany Green
 1R—Isa 62:1-5 P—Ps 36:5-10; A—v 8
 2R—1 Cor 12:1-11 G—John 2:1-11

January 18 The Confession of St. Peter White
 1R—Acts 4:8-13 P—Ps 18:1-7, 17-20; A—v 2
 2R—1 Cor 10:1-5 G—Matt 16:13-19

January 21 3rd Sunday after the Epiphany Green
 1R—Neh 8:1-3, 5-6, 8-10 P—Ps 19; A—v 7
 2R—1 Cor 12:12-31a G—Luke 4:14-21

January 25 The Conversion of St. Paul White
 1R—Acts 9:1-22 P—Ps 67; A—v 3
 2R—Gal 1:11-24 G—Luke 21:10-19

January 28 4th Sunday after the Epiphany Green
 1R—Jer 1:4-10 P—Ps 71:1-6; A—v 6
 2R—1 Cor 13:1-13 G—Luke 4:21-30

February 2 The Presentation of Our Lord White
 1R—Mal 3:1-4 P—Ps 84; A—v 1
 or Ps 24:7-10; A—v 7
 2R—Heb 2:14-18 G—Luke 2:22-40

February 4 5th Sunday after the Epiphany Green
 1R—Isa 6:1-8 [9-13] P—Ps 138; A—v 2
 2R—1 Cor 15:1-11 G—Luke 5:1-11

February 11 6th Sunday after the Epiphany Green
 1R—Jer 17:5-10 P—Ps 1; A—v 3
 2R—1 Cor 15:12-20 G—Luke 6:17-26

February 18 7th Sunday after the Epiphany Green
 1R—Gen 45:3-11, 15 P—Ps 37:1-12, 41-42; A—v 12
 2R—1 Cor 15:35-38, 42-50 G—Luke 6:27-38

February 24 St. Matthias, Apostle Red
 1R—Isa 66:1-2 P—Ps 56; A—v 11
 2R—Acts 1:15-26 G—Luke 6:12-16

February 25 The Transfiguration of Our Lord
Last Sunday after the Epiphany White
 1R—Exod 34:29-35 P—Ps 99; A—v 9
 2R—2 Cor 3:12-4:2 G—Luke 9:28-38 [37-43]

LENTEN SEASON 2001

February 28 Ash Wednesday Black or Purple
 1R—Joel 2:1-2, 12-17 P—Ps 51:1-18; A—v 1
 or Isa 58:1-12 G—Matt 6:1-6, 16-21
 2R—2 Cor 5:20b-6:10

March 4 1st Sunday in Lent Purple
 1R—Deut 26:1-11 P—Ps 91:1-2, 9-16; A—v 11
 2R—Rom 10:8b-13 G—Luke 4:1-13

March 11 2nd Sunday in Lent Purple
 1R—Gen 15:1-12, 17-18 P—Ps 27; A—v 7
 2R—Phil 3:17-4:1 G—Luke 13:31-35

March 18 3rd Sunday in Lent Purple
 1R—Isa 55:1-9 P—Ps 63:1-8; A—v 1
 2R—1 Cor 10:1-13 G—Luke 13:1-9

March 25 4th Sunday in Lent Purple
 1R—Josh 5:9-12 P—Ps 32; A—v 12
 2R—2 Cor 5:16-21 G—Luke 15:1-3, 11b-32

March 26 The Annunciation of Our Lord (transferred) White
 1R—Isa 7:10-14 P—Ps 45; A—v 18
 2R—Heb 10:4-10 or Ps 40:5-11; A—v 9
 G—Luke 1:26-38

April 1 5th Sunday in Lent Purple
 1R—Isa 43:16-21 P—Ps 126; A—v 6
 2R—Phil 3:4b-14 G—John 12:1-8

HOLY WEEK 2001

April 8 Sunday of the Passion Scarlet or Purple
Palm Sunday
 Proc G—Luke 19:28-40 Proc P—Ps 118:1-2, 19-29; A—v 26
 1R—Isa 50:4-9a P—Ps 31:9-16; A—v 5
 2R—Phil 2:5-11 G—Luke 22:14-23:56 or Luke 23:1-49

April 9 Monday in Holy Week Scarlet or Purple
 1R—Isa 42:1-9 P—Ps 36:5-11; A—v 7
 2R—Heb 9:11-15 G—John 12:1-11

April 10 Tuesday in Holy Week Scarlet or Purple
 1R—Isa 49:1-7 P—Ps 71:1-14; A—v 6
 2R—1 Cor 1:18-31 G—John 12:20-36

April 11 Wednesday in Holy Week Scarlet or Purple
 1R—Isa 50:4-9a P—Ps 70; A—v 1
 2R—Heb 12:1-3 G—John 13:21-32

April 12 Maundy Thursday Scarlet or White
 1R—Exod 12:1-4 [5-10] 11-14 P—Ps 116:1, 10-17; A—v 11
 2R—1 Cor 11:23-26 G—John 13:1-17, 31b-35

April 13 Good Friday
 1R—Isa 52:13-53:12 P—Ps 22; A—v 1
 2R—Heb 10:16-25 G—John 18:1-19:42
 or Heb 4:14-16; 5:7-9

April 14 The Resurrection of Our Lord White or Gold
Vigil of Easter
 (See *With One Voice: Leaders Edition*, pages 88-89, or *Readings and Prayers*, page 9).

April 15 The Resurrection of Our Lord White or Gold
Easter Day
 1R—Acts 10:34-43 P—Ps 118:1-2, 14-24; A—v 24
 or Isa 65:17-25 G—John 20:1-18
 2R—1 Cor 15:19-26 or Luke 24:1-12

Easter Evening White
 1R—Isa 25:6-9 P—Ps 114; A—v 1
 2R—1 Cor 5:6b-8 G—Luke 24:13-49

April 22 2nd Sunday of Easter White
 1R—Acts 5:27-32 P—Ps 118:14-29; A—v 23
 2R—Rev 1:4-8 or Ps 150; A—v 6
 G—John 20:19-31

April 25 St. Mark, Evangelist Red
 1R—Isa 52:7-10 P—Ps 57; A—v 9
 2R—2 Tim 4:6-11, 18 G—Mark 1:1-15

April 29 3rd Sunday of Easter White
 1R—Acts 9:1-6 [7-20] P—Ps 30; A—v 12
 2R—Rev 5:11-14 G—John 21:1-19

May 1 St. Philip and St. James, Apostles Red
 1R—Isa 30:18-21 P—Ps 44:1-3, 20-26; A—v 26
 2R—2 Cor 4:1-6 G—John 14:8-14

May 6 4th Sunday of Easter White
 1R—Acts 9:36-43 P—Ps 23; A—v 1
 2R—Rev 7:9-17 G—John 10:22-30

May 13 5th Sunday of Easter White
 1R—Acts 11:1-18 P—Ps 148; A—v 13
 2R—Rev 21:1-6 G—John 13:31-35

May 20 6th Sunday of Easter White
 1R—Acts 16:9-15 P—Ps 67; A—v 4
 2R—Rev 21:10, 22-22:5 G—John 14:23-29
 or John 5:1-9

May 24 The Ascension of Our Lord White
 1R—Acts 1:1-11 P—Ps 47; A—v 5
 2R—Eph 1:15-23 or Ps 93; A—v 3
 G—Luke 24:44-53

May 27 7th Sunday after Easter White
 1R—Acts 16:16-34 P—Ps 97; A—v 12
 2R—Rev 22:12-14, 16-17, 20-21 G—John 17:20-26

May 31 The Visitation White
 1R—1 Sam 2:1-10 P—Ps 113; A—v 2
 2R—Rom 12:9-16b G—Luke 1:39-57

June 2 Vigil of Pentecost Red
 1R—Exod 19:1-9 P—Ps 33:12-22; A—v 20
 or Acts 2:1-11 or Ps 130; A—v 3
 2R—Rom 8:14-17, 22-27 G—John 7:37-39

June 3 The Day of Pentecost Red
 1R—Acts 2:1-21 P—Ps 104:25-35, 37; A—v 31
 or Gen 11:1-9 G—John 14:8-17 [25-27]
 2R—Rom 8:14-17 or Acts 2:1-21

THE SEASON AFTER PENTECOST

June 10 The Holy Trinity White
F1rst Sunday after Pentecost
 1R—Prov 8:1-4, 22-31 P—Ps 8; A—v 2
 2R—Rom 5:1-5 G—John 16:12-15

June 11 St. Barnabas, Apostle Red
 1R—Isa 42:5-12 P—Ps 112; A—v 1
 2R—Acts 11:19-30; 13:1-3 G—Matt 10:7-16

June 17 2nd Sunday after Pentecost (Proper 6) Green
 1R—2 Sam 11:26-12:10, 13-15 P—Ps 32; A—v 6
 2R—Gal 2:15-21 G—Luke 7:36-38

June 24 The Nativity of St. John the Baptist White
 1R—Mal 3:1-4 P—Ps 141; A—v 8
 2R—Acts 13:13-26 G—Luke 1:57-67 [68-80]

or 3rd Sunday after Pentecost (Proper 7) Green
 1R—Isa 65:1-9 P—Ps 22:18-27; A—v 21
 2R—Gal 3:23-29 G—Luke 8:26-39

June 29 St. Peter and St. Paul, Apostles Red
 1R—Ezek 34:11-16 P—Ps 87:1-2, 4-6; A—v 2
 2R—1 Cor 3:16-23 G—Mark 8:27-35

July 1 4th Sunday after Pentecost (Proper 8) Green
 1R—1 Kings 19:15-16, 19-21 P—Ps 16; A—v 8
 2R—Gal 5:1, 13-25 G—Luke 9:51-62

July 8 5th Sunday after Pentecost (Proper 9) Green
 1R—Isa 66:10-14 P—Ps 66:1-8; A—v 8
 2R—Gal 6:1-6] 7-16 G—Luke 10:1-11, 16-20

July 15 6th Sunday after Pentecost (Proper 10) Green
 1R—Deut 30:9-14 P—Ps 25:1-9; A—v 3
 2R—Col 1:1-14 G—Luke 10:25-37

July 22 St. Mary Magdalene White
 1R—Ruth 1:6-18 P—Ps 73:23-29; A—v 29
 or Exod 2:1-10 G—John 20:1-2, 11-18
 2R—Acts 13:26-33a

or 7th Sunday after Pentecost (Proper 11) Green
 1R—Gen 18:1-10a P—Ps 15; A—v 1-2
 2R—Col 1:15-28 G—Luke 10:38-42

July 25 St. James the Elder, Apostle Red
 1R—1 Kings 19:9-18 P—Ps 7:1-11; A—v 11
 2R—Acts 11:27-12:3a G—Mark 10:35-45

July 29 8th Sunday after Pentecost (Proper 12) Green
 1R—Gen 18:20-32 P—Ps 138; A—v 9
 2R—Col 2:6-15 [16-19] G—Luke 11:1-13

August 5 9th Sunday after Pentecost (Proper 13) Green
 1R—Eccles 1:2, 12-14; 2:18-23 P—Ps 49:1-11; A—v 6
 2R—Col 3:1-11 G—Luke 12:13-21

August 12 10th Sunday after Pentecost (Proper 14) Green
 1R—Gen 15:1-8 P—Ps 33:12-22; A—v 22
 2R—Heb 11:1-3, 8-16 G—Luke 12:32-40

August 15 Mary, Mother of Our Lord White
 1R—Isa 61:7-11 P—Ps 45:11-16; A—v 18
 2R—Gal 4:4-7 G—Luke 1:46-55

August 19 11th Sunday after Pentecost (Proper 15) Green
 1R—Jer 23:23-29 P—Ps 82; A—v 8
 2R—Heb 11:29-12:2 G—Luke 12:49-56

August 24 St. Bartholomew, Apostle	<i>Red</i>	November 18 24th Sunday after Pentecost (Proper 28)	<i>Green</i>
1R—Exod 19:1-6 2R—1 Cor 12:27-31a	P—Ps 12; A—v 6 G—John 1:43-51	1R—Mal 4:1-2a 2R—2 Thess 3:6-13	P—Ps 98; A—v 10 G—Luke 21:5-19
August 26 12th Sunday after Pentecost (Proper 16)	<i>Green</i>	November 22 Thanksgiving (U.S.A.)	<i>White</i>
1R—Isa 58:9b-14 2R—Heb 12:18-29	P—Ps 103:1-8; A—v 4 G—Luke 13:10-17	1R—Deut 26:1-11 2R—Phil 4:4-9	P—Ps 100; A—v 3 G—John 6:25-35
September 2 13th Sunday after Pentecost (Proper 17)	<i>Green</i>	November 25 Christ the King	<i>White</i>
1R—Prov 25:6-7 (or Sir 10:12-18) 2R—Heb 13:1-8, 15-16	P—Ps 112; A—v 4 G—Luke 14:1, 7-14	Last Sunday after Pentecost (Proper 29)	
September 9 14th Sunday after Pentecost (Proper 18)	<i>Green</i>	1R—Jer 23:1-6 2R—Col 1:11-20	P—Ps 46; A—v 11 G—Luke 23:33-43
1R—Deut 30:15-20 2R—Phil 1-21	P—Ps 1; A—v 2 G—Luke 14:25-33	November 30 St. Andrew, Apostle	<i>Red</i>
September 14 Holy Cross Day	<i>Red</i>	1R—Ezek 3:16-21 2R—Rom 10:10-18	P—Ps 19:1-6; A—v 4 G—John 1:35-42
1R—Num 21:4b-9 2R—1 Cor 1:18-24	P—Ps 98:1-5; A—v 1 or Ps 78:1-2, 34-39; A—v 35 G—John 3:13-17	ADVENT SEASON 2001 (SERIES A)	
September 16 15th Sunday after Pentecost (Proper 19)	<i>Green</i>	December 2 1st Sunday in Advent	<i>Blue or Purple</i>
1R—Exod 32:7-14 2R—1 Tim 1:12-17	P—Ps 51:1-11; A—v 1 G—Luke 15:1-10	1R—Isa 2:1-5 2R—Rom 13:11-14	P—Ps 122; A—v 1 G—Matt 24:36-44
September 21 St. Matthew, Apostle and Evangelist	<i>Red</i>	December 9 2nd Sunday in Advent	<i>Blue or Purple</i>
1R—Ezek 2:8-3:11 2R—Eph 2:4-10	P—Ps 119:33-40; A—v 33 G—Matt 9:9-13	1R—Isa 11:1-10 2R—Rom 15:4-13	P—Ps 72:1-7, 18-19; A—v 7 G—Matt 3:1-12
September 23 16th Sunday after Pentecost (Proper 20)	<i>Green</i>	December 16 3rd Sunday in Advent	<i>Blue or Purple</i>
1R—Amos 8:4-7 2R—1 Tim 2:1-7	P—Ps 113; A—v 6 G—Luke 16:1-13	1R—Isa 35:1-10 2R—James 5:7-10	P—Ps 146:4-9; A—v 7 or Luke 1:47-55; A—v 47 G—Matt 11:2-11
September 29 St. Michael and All Angels	<i>White</i>	December 21 St. Thomas, Apostle	<i>Red</i>
1R—Dan 10:10-14; 12:1-3 2R—Rev 12:7-12	P—Ps 103:1-5, 20-22; A—v 20 G—Luke 10:17-20	1R—Judg 6:36-40 2R—Eph 4:11-16	P—Ps 136:1-4, 23-26; A—v 1b G—John 14:1-7
September 30 17th Sunday after Pentecost (Proper 21)	<i>Green</i>	December 23 4th Sunday in Advent	<i>Blue or Purple</i>
1R—Amos 6:1a, 4-7 2R—1 Tim 6:6-19	P—Ps 146; A—v 6 G—Luke 16:19-31	1R—Isa 7:10-16 2R—Rom 1:1-7	P—Ps 80:1-7, 16-18; A—v 7 G—Matt 1:18-25
October 7 18th Sunday after Pentecost (Proper 22)	<i>Green</i>	CHRISTMAS SEASON 2001-2002	
1R—Hab 1:1-4; 2:1-4 2R—2 Tim 1:1-14	P—Ps 37:1-10; A—v 5 G—Luke 17:5-10	December 24/25 The Nativity of Our Lord	<i>White</i>
October 14 19th Sunday after Pentecost (Proper 23)	<i>Green</i>	Christmas Eve	
1R—2 Kings 5:1-3, 7-15c 2R—2 Tim 2:8-15	P—Ps 111; A—v 1 G—Luke 17:11-19	1R—Isa 9:2-7 2R—Titus 2:11-14	P—Ps 96; A—v 11 G—Luke 2:1-14 [15-20]
October 18 St. Luke, Evangelist	<i>Red</i>	Christmas Dawn	
1R—Isa 43:8-13 or Isa 35:5-8 2R—2 Tim 4:5-11	P—Ps 124; A—v 8 G—Luke 1:1-4; 24:44-53	1R—Isa 62:6-12 2R—Titus 3:4-7	P—Ps 97; A—v 11 G—Luke 2:[1-7] 8-20
October 21 20th Sunday after Pentecost (Proper 24)	<i>Green</i>	Christmas Day	
1R—Gen 32:22-31 2R—2 Tim 3:14-4:5	P—Ps 121; A—v 2 G—Luke 18:1-8	1R—Isaiah 52:7-10 2R—Hebrews 1:1-4 [5-12]	P—Psalm 98; A—v 4 G—John 1:1-14
October 28 Reformation Sunday	<i>Red</i>	December 26 St. Stephen, Deacon and Martyr	<i>Red</i>
1R—Jer 31:31-34 2R—Rom 3:19-28	P—Ps 46; A—v 4 G—John 8:31-36	1R—2 Chron 24:17-22 2R—Acts 6:8-7:2a, 51-60	P—Ps 17:1-9, 16; A—v 6 G—Matt 23:34-39
or 21st Sunday after Pentecost (Proper 25)	<i>Green</i>	December 27 St. John, Apostle and Evangelist	<i>White</i>
1R—Jer 14:7-10, 19-22 (or Sir 35:12-17) 2R—2 Tim 4:6-8, 16-18	P—Ps 84:1-6; A—v 4 G—Luke 18:9-14	1R—Gen 1:1-5, 26-31 2R—1 John 1:1-2:2	P—Ps 116:10-17; A—v 13 G—John 21:20-25
or St. Simon and St. Jude, Apostles	<i>Red</i>	December 28 The Holy Innocents, Martyrs	<i>Red</i>
1R—Jer 26:[1-6] 7-16 2R—1 John 4:1-6	P—Ps 11; A—v 1 G—John 14:21-27	1R—Jer 31:15-17 2R—1 Peter 4:12-19	P—Ps 124; A—v 7 G—Matt 2:13-18
October 31 Reformation Day	<i>Red</i>	December 30 1st Sunday after Christmas	<i>White</i>
(For readings, see Reformation Sunday, above)		1R—Isa 63:7-9 2R—Heb 2:10-18	P—Ps 148; A—v 13 G—Matt 2:13-23
November 1 All Saints Day	<i>White</i>	December 31 New Year's Eve	<i>White</i>
1R—Dan 7:1-3, 15-18 2R—Eph 1:11-23	P—Ps 149; A—v 1 G—Luke 6:20-31	1R—Eccles 3:1-13 2R—Rev 21:1-6a	P—Ps 8; A—v 1 G—Matt 25:31-46
November 4 All Saints Sunday	<i>White</i>	January 1 The Name of Jesus	<i>White</i>
(For readings, see All Saints Day, above)		1R—Num 6:22-27 2R—Gal 4:4-7 or Phil 2:5-11	P—Ps 8; A—v 1 G—Luke 2:15-21
or 22nd Sunday after Pentecost (Proper 26)	<i>Green</i>		
1R—Isa 1:10-18 2R—2 Thess 1:1-4, 11-12	P—Ps 32:1-8; A—v 7 G—Luke 19:1-10		
November 11 23rd Sunday after Pentecost (Proper 27)	<i>Green</i>		
1R—Job 19:23-27a 2R—2 Thess 2:1-5, 13-17	P—Ps 17:1-9; A—v 8 G—Luke 20:27-38		

1999

JANUARY							FEBRUARY							MARCH						
S	M	T	W	T	F	S	S	M	T	W	T	F	S	S	M	T	W	T	F	S
3	4	5	6	7	8	9	7	8	9	10	11	12	13	7	8	9	10	11	12	13
10	11	12	13	14	15	16	14	15	16	17	18	19	20	14	15	16	17	18	19	20
17	18	19	20	21	22	23	21	22	23	24	25	26	27	21	22	23	24	25	26	27
24	25	26	27	28	29	30	28							28	29	30	31			
31																				

APRIL							MAY							JUNE						
S	M	T	W	T	F	S	S	M	T	W	T	F	S	S	M	T	W	T	F	S
4	5	6	7	8	9	10	2	3	4	5	6	7	8	6	7	8	9	10	11	12
11	12	13	14	15	16	17	9	10	11	12	13	14	15	13	14	15	16	17	18	19
18	19	20	21	22	23	24	16	17	18	19	20	21	22	20	21	22	23	24	25	26
25	26	27	28	29	30		23	24	25	26	27	28	29	27	28	29	30			
							30	31												

JULY							AUGUST							SEPTEMBER						
S	M	T	W	T	F	S	S	M	T	W	T	F	S	S	M	T	W	T	F	S
4	5	6	7	8	9	10	1	2	3	4	5	6	7	5	6	7	8	9	10	11
11	12	13	14	15	16	17	8	9	10	11	12	13	14	12	13	14	15	16	17	18
18	19	20	21	22	23	24	15	16	17	18	19	20	21	19	20	21	22	23	24	25
25	26	27	28	29	30	31	22	23	24	25	26	27	28	26	27	28	29	30		
							29	30	31											

OCTOBER							NOVEMBER							DECEMBER						
S	M	T	W	T	F	S	S	M	T	W	T	F	S	S	M	T	W	T	F	S
3	4	5	6	7	8	9	7	8	9	10	11	12	13	5	6	7	8	9	10	11
10	11	12	13	14	15	16	14	15	16	17	18	19	20	12	13	14	15	16	17	18
17	18	19	20	21	22	23	21	22	23	24	25	26	27	19	20	21	22	23	24	25
24	25	26	27	28	29	30	28	29	30					26	27	28	29	30	31	
31																				

2000

JANUARY							FEBRUARY							MARCH						
S	M	T	W	T	F	S	S	M	T	W	T	F	S	S	M	T	W	T	F	S
2	3	4	5	6	7	8	6	7	8	9	10	11	12	5	6	7	8	9	10	11
9	10	11	12	13	14	15	13	14	15	16	17	18	19	12	13	14	15	16	17	18
16	17	18	19	20	21	22	20	21	22	23	24	25	26	19	20	21	22	23	24	25
23	24	25	26	27	28	29	27	28	29					26	27	28	29	30	31	
30	31																			

APRIL							MAY							JUNE						
S	M	T	W	T	F	S	S	M	T	W	T	F	S	S	M	T	W	T	F	S
1	2	3	4	5	6	7	1	2	3	4	5	6	7	1	2	3	4	5	6	7
8	9	10	11	12	13	14	7	8	9	10	11	12	13	4	5	6	7	8	9	10
15	16	17	18	19	20	21	14	15	16	17	18	19	20	11	12	13	14	15	16	17
22	23	24	25	26	27	28	21	22	23	24	25	26	27	18	19	20	21	22	23	24
29	30	31					28	29	30	31				25	26	27	28	29	30	

JULY							AUGUST							SEPTEMBER						
S	M	T	W	T	F	S	S	M	T	W	T	F	S	S	M	T	W	T	F	S
2	3	4	5	6	7	8	6	7	8	9	10	11	12	3	4	5	6	7	8	9
9	10	11	12	13	14	15	13	14	15	16	17	18	19	10	11	12	13	14	15	16
16	17	18	19	20	21	22	20	21	22	23	24	25	26	17	18	19	20	21	22	23
23	24	25	26	27	28	29	27	28	29	30	31			24	25	26	27	28	29	30
30	31																			

OCTOBER							NOVEMBER							DECEMBER						
S	M	T	W	T	F	S	S	M	T	W	T	F	S	S	M	T	W	T	F	S
1	2	3	4	5	6	7	5	6	7	8	9	10	11	1	2	3	4	5	6	7
8	9	10	11	12	13	14	12	13	14	15	16	17	18	8	9	10	11	12	13	14
15	16	17	18	19	20	21	19	20	21	22	23	24	25	15	16	17	18	19	20	21
22	23	24	25	26	27	28	26	27	28	29	30	31		22	23	24	25	26	27	28
29	30	31												29	30	31				

2001

JANUARY							FEBRUARY							MARCH						
S	M	T	W	T	F	S	S	M	T	W	T	F	S	S	M	T	W	T	F	S
1	2	3	4	5	6	7	4	5	6	7	8	9	10	4	5	6	7	8	9	10
8	9	10	11	12	13	14	11	12	13	14	15	16	17	11	12	13	14	15	16	17
15	16	17	18	19	20	21	18	19	20	21	22	23	24	18	19	20	21	22	23	24
22	23	24	25	26	27	28	25	26	27	28				25	26	27	28	29	30	31
29	30	31																		

APRIL							MAY							JUNE						
S	M	T	W	T	F	S	S	M	T	W	T	F	S	S	M	T	W	T	F	S
1	2	3	4	5	6	7	6	7	8	9	10	11	12	3	4	5	6	7	8	9
8	9	10	11	12	13	14	13	14	15	16	17	18	19	10	11	12	13	14	15	16
15	16	17	18	19	20	21	20	21	22	23	24	25	26	17	18	19	20	21	22	23
22	23	24	25	26	27	28	27	28	29	30	31			24	25	26	27	28	29	30
29	30																			

JULY							AUGUST							SEPTEMBER						
S	M	T	W	T	F	S	S	M	T	W	T	F	S	S	M	T	W	T	F	S
1	2	3	4	5	6	7	5	6	7	8	9	10	11	2	3	4	5	6	7	8
8	9	10	11	12	13	14	12	13	14	15	16	17	18	9	10	11	12	13	14	15
15	16	17	18	19	20	21	19	20	21	22	23	24	25	16	17	18	19	20	21	22
22	23	24	25	26	27	28	26	27	28	29	30	31		23	24	25	26	27	28	29
29	30	31												30						

OCTOBER							NOVEMBER							DECEMBER						
S	M	T	W	T	F	S	S	M	T	W	T	F	S	S	M	T	W	T	F	S
1	2	3	4	5	6	7	4	5	6	7	8	9	10	1	2	3	4	5	6	7
8	9	10	11	12	13	14	11	12	13	14	15	16	17	8	9	10	11	12	13	14
15	16	17	18	19	20	21	18	19	20	21	22	23	24	15	16	17	18	19	20	21
22	23	24	25	26	27	28	25	26	27	28	29	30	31	22	23	24	25	26	27	28
29	30	31												29	30	31				

2002

JANUARY							FEBRUARY							MARCH						
S	M	T	W	T	F	S	S	M	T	W	T	F	S	S	M	T	W	T	F	S
1	2	3	4	5	6	7	3	4	5	6	7	8	9	3	4	5	6	7	8	9
8	9	10	11	12	13	14	10	11	12	13	14	15	16	10	11	12	13	14	15	16
15	16	17	18	19	20	21	17	18	19	20	21	22	23	17	18	19	20	21	22	23
22	23	24	25	26	27	28	24	25	26	27	28			24	25	26	27	28	29	30
29	30	31																		

APRIL							MAY							JUNE						
S	M	T	W	T	F	S	S	M	T	W	T	F	S	S	M	T	W	T	F	S
1	2	3	4	5	6	7	1	2	3	4	5	6	7	2	3	4	5	6	7	

ELCA 2000

**CHRISTIAN
HIGHER
EDUCATION
DIRECTORY**



**Write or call these
schools for more
information**

QUALITY
•
DIVERSITY
•
SPIRITUALITY
•
CITY OPPORTUNITIES
•
NEIGHBORHOOD CAMPUS

Augsburg College provides education in the liberal arts and sciences combined with internships and volunteer service to best prepare today's students to work and live in a global society. Visit our Web site for information about Lutheran Leadership and Legacy scholarships available to family members of ELCA pastors and to students who have demonstrated leadership in their congregation.

AUGSBURG

For more information:
612-330-1000
www.augsburg.edu

**C•O•L•L•E•G•E
MINNEAPOLIS**

Approved by the Lutheran Church in America
Lutheran Leadership and Legacy Scholarship
Program



The Key.

Among the
ten percent of

American colleges and universities with a Phi Beta Kappa chapter. Since 1949, Augustana has presented its exceptional students with the prestigious gold key.

AUGUSTANA

Augustana College | Rock Island, Illinois
Toll-free 1. 800. 798. 8100
Admissions@augustana.edu
www.augustana.edu

Bethany College prepares individuals to develop their potential within a community of faith and creative learning.

- Liberal Arts curriculum with 17 majors, 13 teaching majors and 11 minors
- Individual attention; Experience-based education opportunities in all disciplines
- 13:1 student-faculty ratio
- 20% of students enter graduate and professional programs
- Full range of financial aid programs and merit scholarships
- 15 NAIA Div. II nationally competitive sports teams
- 50 Intramural sports and 45 student organizations
- A campus community waiting for you!



**BETHANY
COLLEGE**

Office of Admissions
421 N. First Street, Lindsborg, KS 67456

1-800-826-2281

web site: <http://www.bethanylb.edu>
e-mail: admissions@bethany.bethanylb.edu



Carthage

- Ideal Campus Location
- Talented and Involved Students
- 150-Year Tradition of Academic Excellence
- Successful Graduates

For more information:
Office of Admissions
Kenosha, Wisconsin 53140
800-351-4058 • 414-551-6000
<http://www.carthage.edu>

High school seniors: Return this ad with your application and receive a free Carthage t-shirt.

MOORHEAD'S
Concordia College
 Where YOU Put It All Together

- ◆ Ranked by U.S. News & World Report among the top 160 national liberal arts colleges
- ◆ Recognized by the Templeton Foundation as one of America's best "character-building" colleges
- ◆ One of the largest full-time undergraduate enrollments among ELCA colleges and the only one where ELCA enrollment exceeds 50%
- ◆ Two campus pastors and an active campus ministry program that includes innovative chapel services, student outreach teams, 11 religious student organizations and one of the largest Habitat for Humanity chapters in the country
- ◆ Outstanding academic programs in 82 majors; 95% of our graduates applying to law school are accepted and more than 200 have been placed in medical schools in the past 10 years
- ◆ In most years more of our graduates attend ELCA seminaries than graduates of any other ELCA college, and a high percentage of ELCA leadership — bishops, board members and synod council members — are Concordia graduates
- ◆ Comprehensive fee is lowest among Minnesota private colleges
- ◆ 85% receive scholarships and financial aid averaging \$10,000
- ◆ 85% of students who start and finish at Concordia graduate in four years — another 5% take even less time



The Concordia of the ELCA

For more information call: (218) 299-3004 or (800) 699-9897; write: Office of Admissions, Concordia College, 901 8th St-S, Moorhead MN 56562; or e-mail: admissions@cord.edu Visit our web site at www.cord.edu

MORE THAN



A DEGREE...

*GREAT FACULTY &
 UNIQUE PROGRAMS
 Prepare You For Your CAREER
 And YOUR LIFE!*

99% GRADUATE PLACEMENT RATE!



DanaCollege

1-800-444-DANA
www.dana.edu

DANA IS A PRIVATE RESIDENTIAL, FOUR-YEAR, LIBERAL ARTS COLLEGE OF THE EVANGELICAL LUTHERAN CHURCH IN AMERICA



A Phi Beta Kappa institution of 2,500 students, Luther College is a community of faith and learning in which creative scholarship, personal growth, worship, and social relationships are interwoven.

Students, faculty, and staff work together for the development of a living and learning environment which encourages caring relationships and an understanding of the wholeness of life.

Luther College
 700 College Drive
 Decorah, Iowa 52101

Phone: 1-800-458-8437
 E-mail: admissions@luther.edu
 Web site: www.luther.edu



The right choice

- Liberal arts and sciences education
- Nearly 50 majors and pre-professional programs
- 15:1 student:faculty ratio
- 90 percent of students receive financial aid
- Diverse student body from more than 20 states and several foreign nations

Midland Lutheran College
 Fremont, Nebraska 68025
 (800) 642-8382
 web: www.mlc.edu

**One of the country's
 best liberal arts colleges**

**happens to be
 Lutheran.**

**ROANOKE
 COLLEGE**
 ESTABLISHED 1842

Higher Education.
 Higher Expectations.

221 College Lane • Salem, Virginia 24153
 (800) 388-2276 • www.roanoke.edu
 (540) 375-2268 Church Relations

Connect with
SUOMI COLLEGE

Baccalaureate Programs

- Art and Design -

Ceramics Fiber, Product and Visual
Communications Design, and
Studio Arts (Drawing, Painting)

- Business Administration -

Accounting, Criminal Justice, e-Commerce,
Entrepreneurial Studies & Small Business
Management and International Business

- Rural Human Services -

Criminal Justice, Health Ministries,
Management

- Liberal Studies -

Environmental Biology, Finnish Studies,
History, International Studies, Literature,
Music, Psychology, Religion, Sociology

Associate Degree Programs
Nursing and
Physical Therapist Assistant



Contact us at 877-202-5491 or
906-487-7274 or online at
admissions@suomi.edu.
Virtual tour at www.suomi.edu
601 Quincy Street
Hancock, Michigan 49930



Thiel is a private liberal arts college located in beautiful Greenville, Pa. It is pursuing the path of excellence in becoming one of the truly great small colleges in the world.

- Our career placement success rate is **98 percent** within 8 months of graduation
- A new high-tech network was recently installed so internet and cable will be accessible in **every dorm room**.
- Thiel is recognized by Peterson's Guide as having one of the **top 200** undergraduate programs in **science and mathematics**

Call the Admissions Office at
(724) 589-2345 or toll-free at
1-800-24-THIEL to find out more.

Thiel College is affiliated with the
Evangelical Lutheran Church in America.
www.thiel.edu

Why choose a Lutheran school?

Listen to what these folks told *The Lutheran*:

“Graduates of Lutheran colleges rate the education they received much higher than people who graduated from public universities.”

—Arne Selbyg, *ELCA director for colleges and universities, citing the Reclaiming Lutheran Students Project, a study by the Lutheran Educational Conference of North America*

“Graduates of Lutheran colleges and universities are better prepared for careers, express a different set of values, and are more involved in their church and community than alumni of larger public universities.”

—Lee Johnson, *director of admissions, Concordia College, Moorhead, Minn., citing the Reclaiming Lutheran Students Project*

“So many things about college that I missed 20 years ago, I came to appreciate at Roanoke. The individual attention from the staff and the accessibility of information and resources was tremendous.”

—Michael Cooper, *Roanoke College class of 1992; principal, Lucy Addison Middle School, Roanoke, Va.*

“When I went to college I wasn't particularly interested in the institutional church. Getting involved with the church's engagement with the world helped draw me back. I was blessed to have professors, chaplains and others who took seriously my desire to find ways to use the gifts God had given me, particularly in the area of social justice and community service.”

—Kathryn Wolford, *Gettysburg College class of 1979; president, Lutheran World Relief*

“I owe a lot to Luther. I have friends for life. I met so many important people, not in the sense that they are going to be winning Nobel prizes, but just really good people with faith in Jesus Christ.”

—Josh Straka, *Luther College class of 1997; press secretary for U.S. Rep. Joseph Crowley, D-N.Y.*

Reprinted by permission from the November 1999 issue of *The Lutheran*, copyright © 1999 Augsburg Fortress.

WAGNER COLLEGE

STATEN ISLAND, NEW YORK

Founded in 1883

- 105 tree-covered hilltop acres overlooking Manhattan
- Incomparable internship opportunities in all majors
- 1650 Undergraduate & 350 Graduate Students
- Study abroad in major cities of Europe & Asia
- Member of the Common Application
- 17 NCAA Division I Sports

718-390-3411

e-mail: adm@wagner.edu

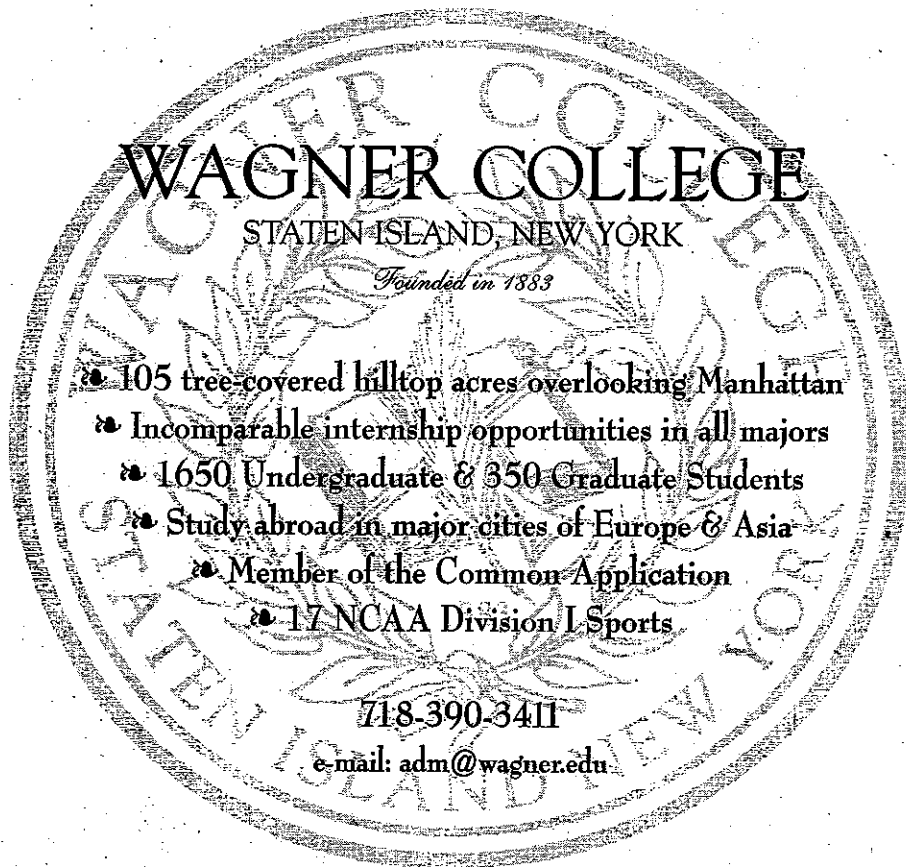

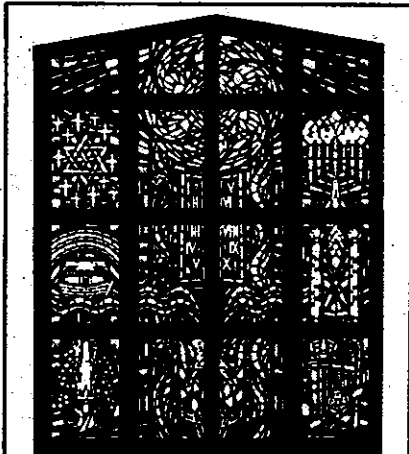

City Glass

Specialty, Inc.

Creating custom stained glass
for over 45 years. Free brochure.

Estimates, Repairs.

2124 S. Calhoun St.

Fort Wayne, IN 46802

219-744-3301



1756 W. Carson St.
Pittsburgh, Pa 15219

windows
sculpture
murals

412-391-1796

Advertis- here in 2001!

The book church
leaders use!
1 ad, 12 months
of sales opportunities!

For information about the
2001 ELCA Yearbook
advertising rates and space
deadlines, contact:

Elizabeth O'Hara

1-800-426-0115, ext. 417

Fax: 612-330-3521

oharae@augsburgfortress.org

Augsburg Fortress

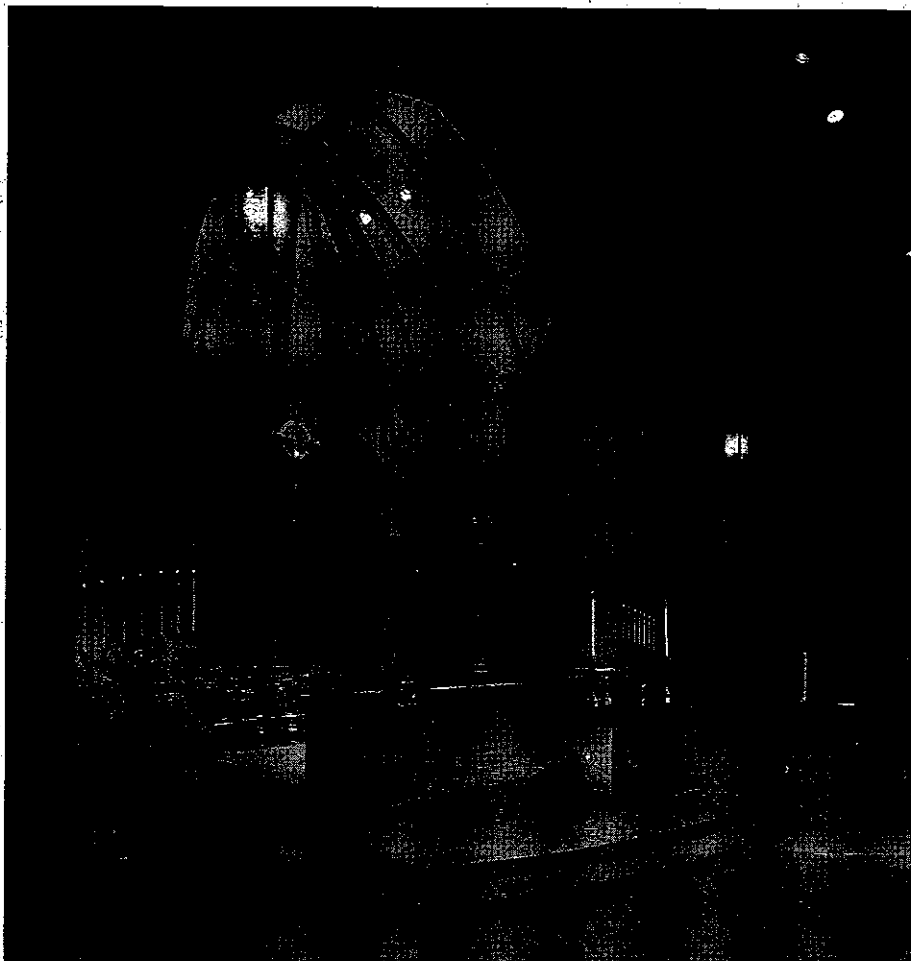

For over
50
years

Worship
Interiors
by Augsburg Fortress

1-800-348-5887

Call for a free consultation

BURDENED WITH TUITION COLLECTION?

*Let SMART Tuition Management
Services help you:*

- Decrease your administrative workload
- Maintain a consistent cash flow
- Reduce the amount of uncollected tuition

Call 1-800-762-7808 today for your Free
video and informational booklet. There is no
obligation!

S M A R T TUITION MANAGEMENT SERVICES

95 Wall Street
New York, NY 10005
www.smarttuition.com
email: info@smarttuition.com

Ecclesiastical Arts of the Finest Quality



Paraments · Chalices · Appointments

Augsburg Fortress Ecclesiastical Arts

4700 Wissahickon Avenue Philadelphia, PA 19144-2280
Toll free: 1-800-248-5867

Participate and Share the Benefits!

Since 1993, ELCA congregations and affiliates have saved more than \$7 million on the purchase of essential products and services through the ELCAdvantage™ Program. Saving money on everyday items means these dollars can be used for other ministries.

By uniting the purchasing power of the ELCA, a variety of quality products and services are available to all locations at attractive, competitive prices. Using the program is easy and there are no membership fees to pay. You decide what to use and when!

Why not learn how the ELCAdvantage™ Program can work for you?

For additional information about the program or to obtain a list of the participating business partners, contact the ELCAdvantage™ Program at 1-800/638-3522, ext. 2988. Via e-mail: jberg@elca.org. We're also on the web at: www.elca.org, under "Popular Topics."

Working together to serve the ELCA!

INDEX

A

Action Packet	33
Additions to Roster of Associates in Ministry	543
Additions to Roster of Diaconal Ministers	544
Additions to Roster of Ordained Ministers	522
Adult education	20
Advocacy	28, 29, 32
African American ministries	31, 734
African American Lutheran Association in the ELCA	734
American Bible Society	740
American Indian/Alaska Native Ministries	31, 734
American Indian/Alaska Native Association—ELCA	734
Appeals, Churchwide Committee on	42
Architect and church building consultants	17
Archives, churchwide	16
Archives, regional	47
Area ministries	735
Asian ministries	30, 31, 734
Associates in Ministry	24, 525
Associates in Ministry, roster of	525
Association of Asians/Pacific Islanders— ELCA	734
Association of Hispanic Ministries of the ELCA	734
Association of Lutheran Church Musicians	740
Association of Lutheran Development Executives (ALDE)	740
Association of Lutheran Older Adults	740
Association of Lutherans of Arab/Middle Eastern Heritage	734
Augsburg College	554
Augsburg Fortress, Publishers	39
Augustana College, Rock Island, IL	556
Augustana College, Sioux Falls, SD	557

B

Benefits (Pensions)	41
Benevolence	83
Bethany College	558
Bishop, Office of the Presiding	16
Bishops, Conference of	44
Bishops, synodical	44, 47
Board of Pensions	41
Boarding school	581
Book development, publication, and sale	39
Braille and Tape Ministry	29
Bread for the World	740
Building consultants and church architect	17

C

Calendar, church year	750
Calendar, six-year	755
California Lutheran University	558
Camps	20, 23, 728
Campus ministry	27, 634
Campus ministry regional directors	27
Candidacy for ministry	24
Capital University	559
Carthage College	560
Chaplaincy services	24, 664
Chaplaincies, federal	35, 658
Chaplaincies, maritime	26, 676
Chemical dependency	28, 674, 680
Children's ministries	20
Christian education	20
Christians Linked in Mission	740
Church Council	19
Church Periodical	36
Church-related organizations	738, 740
Church in Society, Division for	28
Church year calendar	750
Churchwide Assembly	16
Churchwide committees	42
Clinical education (and specialized pastoral care)	24, 664
Coalitions of area ministries	735

Colleges and universities	27, 554
Commissions	31
Communication, Department for	33
Community development	28
Community health	28, 680
Concordia College	561
Conference of Bishops	44
Congregational Ministries, Division for	20
Congregational reports	79
Congregational resource centers (by region/synod)	47
Congregational statistics	80, 83
Congregations consolidated, merged, withdrawn, or disbanded	83, 286
Congregations Received	285
Congregations Relocated	279
Congregations, roster of	83
Congregations under development	25, 83, 280
Continuing Education	631
Copyright Permissions	39

D

Daily Life Ministry	24
Dana College	562
Danish Special Interest Conference	733
Day care	581, 595
Day schools	27, 581, 595
Deaconesses	24, 539
Demographic analysis	34
Departments	33
Deployed staff	21, 24, 25, 27, 35
Designated giving	20, 36
Diaconal Ministers	541
Disabilities, services for persons with	28
Discipline, Churchwide Committee on	42
Divisions	20
Domestic disaster response	28

E

Ecumenical Affairs, Department for	33
Ecumenical organizations	737
Education, early childhood	27, 581, 595
Education, clinical (and specialized pastoral care)	24, 664
Educational resources (Women of the ELCA)	38
ELCA Foundation	36
ELCA Identity Project	33
ELCA members teaching religion in non-ELCA settings	632
ELCA-related organizations	740
Elderly, services for	28, 680
Elementary schools	27, 581
Employee relations	34
English language Lutheran church services overseas	745
Ethnic associations	734
Evangelical Lutheran Education Association	740
Evangelism	20
Executive Committee, Church Council	19

F

Faith and Life Forum	740
Faith in Action	23
Family ministries	20
Families, services for	28, 680
Federal chaplains	35, 658
Finance	17
Financial statistics	79, 80, 81
Finnish (Suomi) Special Interest Conference	733
Foundation, ELCA	36

G

General counsel	16
Gerontological ministries	28, 680
German Lutheran Conference in North America	733

Gettysburg College	562
Global Health Ministries	740
Global Mission, Division for	30
Global mission personnel	30, 546
Governmental Affairs, Lutheran Office for	28
Grand View College	564
Gustavus Adolphus College	564

H

Handicapping conditions, services for persons with	28, 680
Health-care ministries	28, 680
Health and Human Services	28, 680
Hearing Officers, Churchwide Committee of	43
High schools	27, 581
Higher education and schools, Division for	27
Hispanic ministries	26, 31, 734
Hospice care	28, 680
Housing ministries	28, 680
Human Resources, Department for	34
Hungarian Special Interest Conference	733
Hunger Program	28

I

Immigration and refugee services	28, 738
Independent Lutheran congregations overseas	743
Information Technology Services	17
Institute for Mission in the U.S.A.	740
Institutional chaplains	664
Interchurch organizations	738
International personnel	30, 546

J-K

Junior high ministries	20
Kindergartens	27, 581

L

Latino ministries	20, 28
Leadership development	21, 24, 32, 36
Leadership Support	24
Legal Counsel	16
Lencir-Rhyme College	566
Life-long Learning Partners	631
Long-term care facilities	28, 680
Luther College	567
Luther Seminary	549
The Lutheran	36
Lutheran Association for Maritime Ministry	28
Lutheran Church Library Association	740
Lutheran Churches in North America	742
Lutheran church bodies in U.S. and Canada (statistics)	744
Lutheran deaconess center	541
Lutheran Disaster Response	738
Lutheran Educational Conference of North America	738
Lutheran Film Associates	738
Lutheran Human Relations Association of America	741
Lutheran Immigration and Refugee Service	738
Lutheran Laity Movement for Stewardship (LLM)	23
Lutheran Men in Mission (LMM)	21, 23
Lutheran Music Program	741
Lutheran Office for Governmental Affairs	28
Lutheran Office for World Community	28
Lutheran Order for Discipleship	741
Lutheran Outdoor Ministries Committee (LOMC)	23
Lutheran Partners	24
Lutheran Peace Fellowship	741
Lutheran Seminary Program in the Southwest	533
Lutheran Services in America	28, 29, 680, 738
Lutheran schools	27, 581, 595
Lutheran School of Theology at Chicago	550

Lutheran social ministry organizations	28, 680
Lutheran Student Movement	27
Lutheran Theological Seminary at Gettysburg	550
The Lutheran Theological Seminary at Philadelphia	551
Lutheran Theological Southern Seminary	551
Lutheran Vespers	33
<i>Lutheran Woman Today</i>	38
Lutheran World Federation	34, 737
Lutheran World Relief	739
Lutheran Youth Organization (LYO)	21, 22

M

Management services	34
Maritime consultancy	26, 676
Marketing	33
Membership statistics	47, 79, 80, 81, 83
Men, ministry among	21, 23
Mental-health services	28, 672, 680
Midland Lutheran College	588
Military chaplains	35, 656
Ministry, Division for	24
Ministry in Daily Life	24
Mission Builders	25
Mission development	25
Mission education	30
Mission Investment Fund of ELCA	17
Mission Partners	21, 25
Mission support	20
Missionaries	30, 546
Missionary sponsorships	21
MOSAIC	33
MSAADA, Inc.	741
Muhlenberg College	569
Multicultural Ministries, Commission for	31
Multicultural Resources	21
Music, publication and sales of	39
Music and worship resources	20, 39

N

National Council of Churches of Christ in the United States of America	737
National Lutheran Campus Ministry, Inc.	27
Necrology, Associates in Ministry	542
Necrology, Deaconesses	543
Necrology, Ordained Ministers	520
Newberry College	569
Nominating Committee, Churchwide	42

O

Odyssey	741
Office of the Presiding Bishop	16
Office of the Secretary	16
Office of the Treasurer	17
Officers, churchwide	16
Operation Bootstrap Africa	741
Ordained ministers, roster of	292
Outdoor ministries	21, 23, 728
Outreach, Division for	25
Overseas, English language church services	745

Overseas independent Lutheran congregations	743
------------------------------------------------	-----

P

Pacific Lutheran Theological Seminary	552
Pacific Lutheran University	570
Pastoral care	24, 664
Peace with justice	28
Pension benefits	41
Pension enrollment	41
Pensions, Board of	41
Personnel statistics	544
Periodicals	36, 38, 39
Preschool education programs	27, 581, 595
Prison chaplains	663, 673
Project Equality, Inc.	741
Public information	33
Public media	33
Public policy advocacy	29
Publications	36, 38, 39
Publishing House of the ELCA	39

R

Racial justice ministries	31
Real estate services	17, 25
Records management	16
Refugee and immigration services	738
Regions/Synods	47
Rehabilitation services	28, 680
Religion in American Life, Inc.	741
Removals from roster of associates in ministry	542
Removals from roster of ordained ministers	521
Reports, congregational	79
Research and Evaluation, Department for	34
Residential programs	28, 680
Resource centers, congregational (by region/synod)	47
Resource Information Service	33
Roanoke College	571
Roster of associates in ministry	525
Roster of congregations	83
Roster of ordained ministers	292
Rural ministries	26

S

St. Olaf College	572
SALT Stewardship	22
Schools	27, 581, 595
Schools, Caribbean	27, 581
Seafarers, ministry among	26, 676
Secondary schools	27, 581
Secretary, Office of the	16
<i>Seeds for the Parish</i>	33
Seminaries	549
Sister Parish	741
Social ministry, congregational	21
Social ministry organizations	28, 680
Social service ministries	28, 680
Special interest conferences	733
Specialized Pastoral Care and Clinical Education	24, 664

State Public Policy Advocacy Offices	29
Statistics	18, 47, 79, 80, 81, 83, 544, 744
Statistics, Lutheran Church Bodies	744
Statistics, congregational	80, 81, 83
Statistics, Personnel	544
Stewardship education	21, 23
Stewardship services, congregational and synodical	21
Suomi College	575
Susquehanna University	575
Synod bishops	44, 47
Synod editors, <i>The Lutheran</i> supplements	47
Synod staffs	47
Synodical Relations, Department for	35
Synodically authorized worshiping communities or chapels	288
Synods/Regions	47

T

Texas Lutheran College	576
Thiel College	577
Theological education	24, 549, 631
Theological education centers	549, 631
Treasurer, Office of the	17
Trinity Lutheran Seminary	552

U-V

Unit spending allocations (ELCA)	18
Urban ministries	25
Veterans Affairs chaplains	662
Vice president	16
Video	33
Volunteers	30

W

Wagner College	577
Waldorf College	578
Wartburg College	578
Wartburg Theological Seminary	553
Wittenberg University	579
Women, Commission for	32
Women of the ELCA	38
Workgroup on Science and Technology	24
World Association for Christian Communication	741
World community	28
World Council of Churches	737
World Council of Churches— U.S. Conference	737
World hunger	21, 28
World Hunger Appeal	21
World Mission Prayer League	741
World relief	739
World Wide Web	33
Worship resources	21, 39

Y

Youth education	21, 22
Youth Gathering	21, 22
Youth ministry	21, 22
Youth organization	21, 22

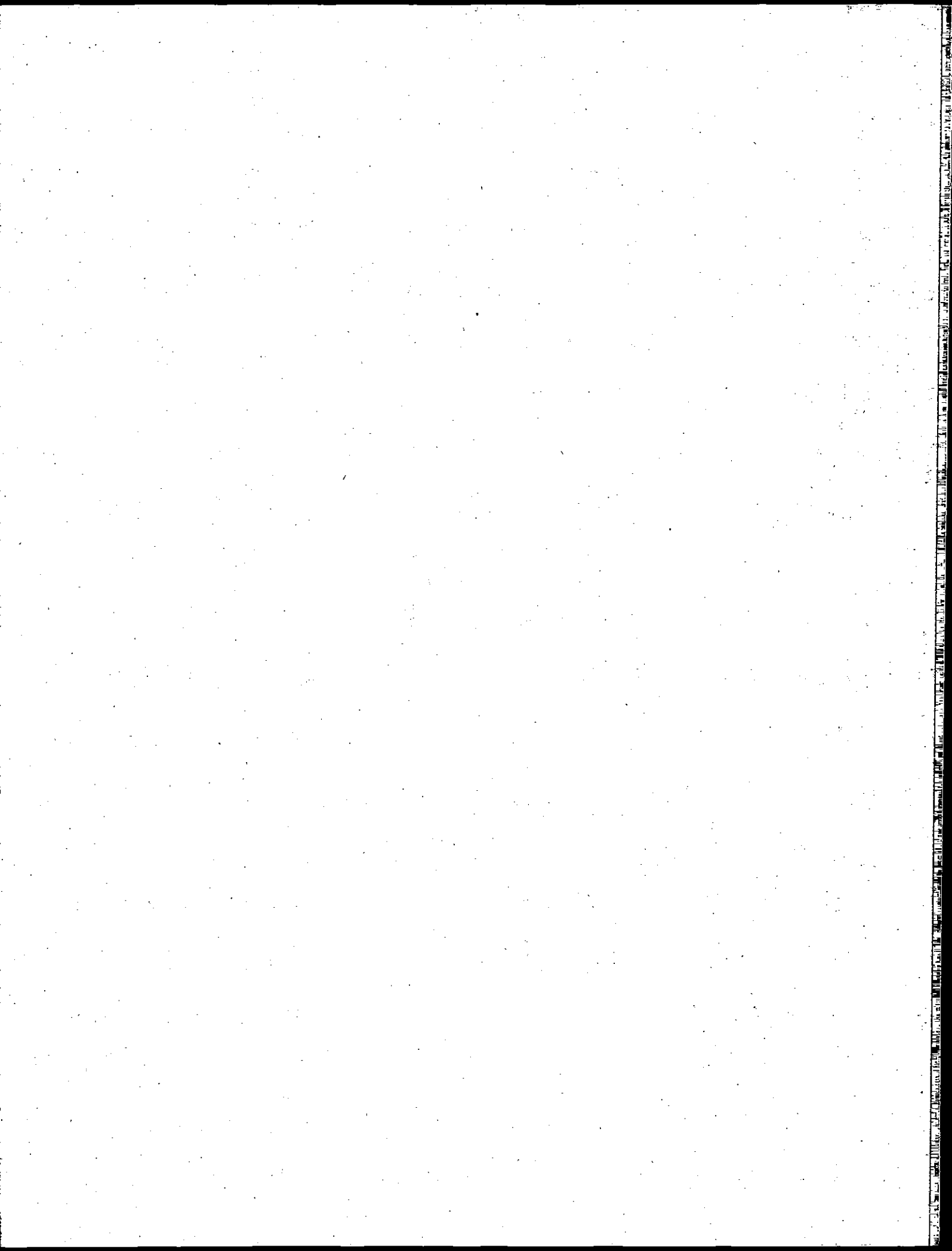

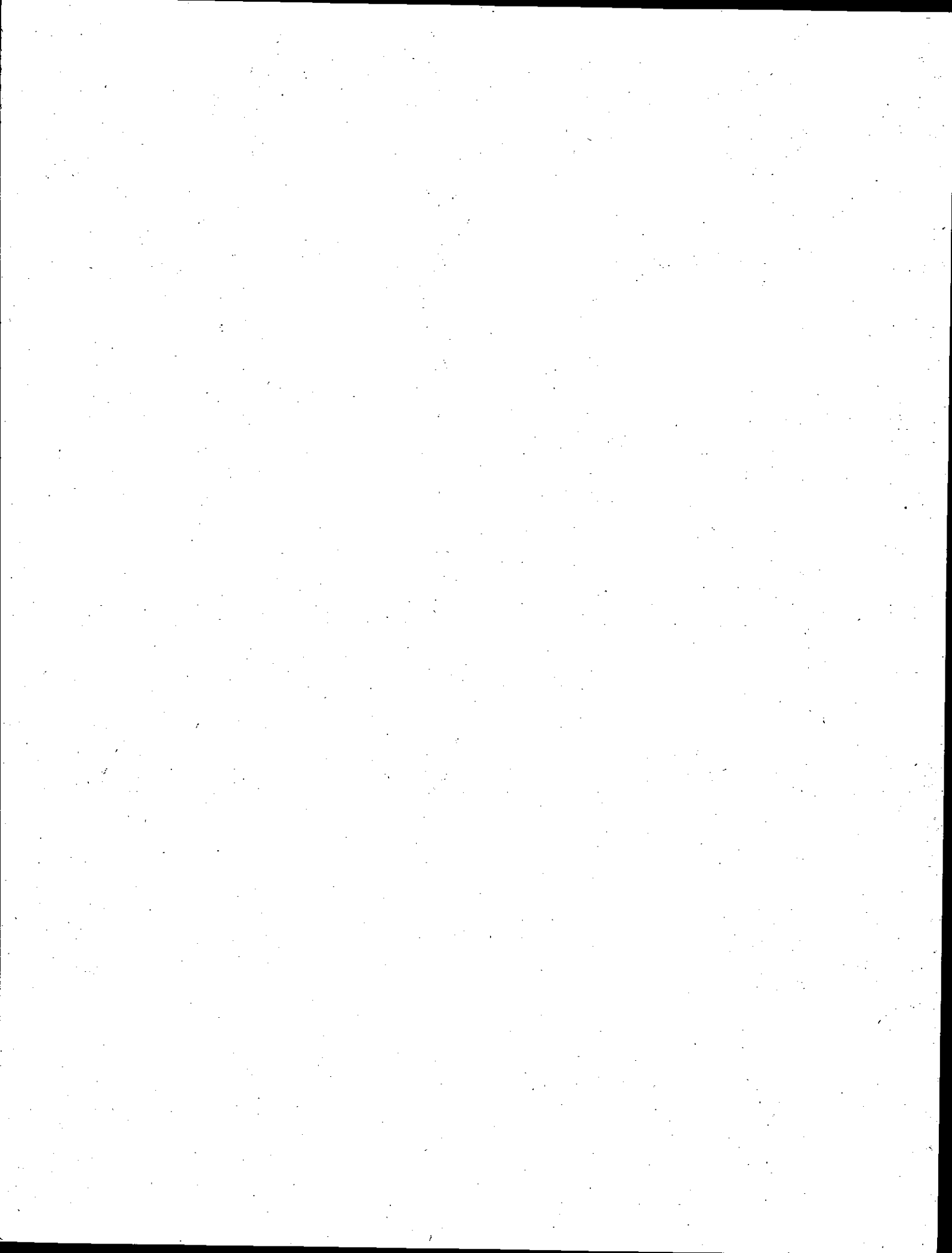

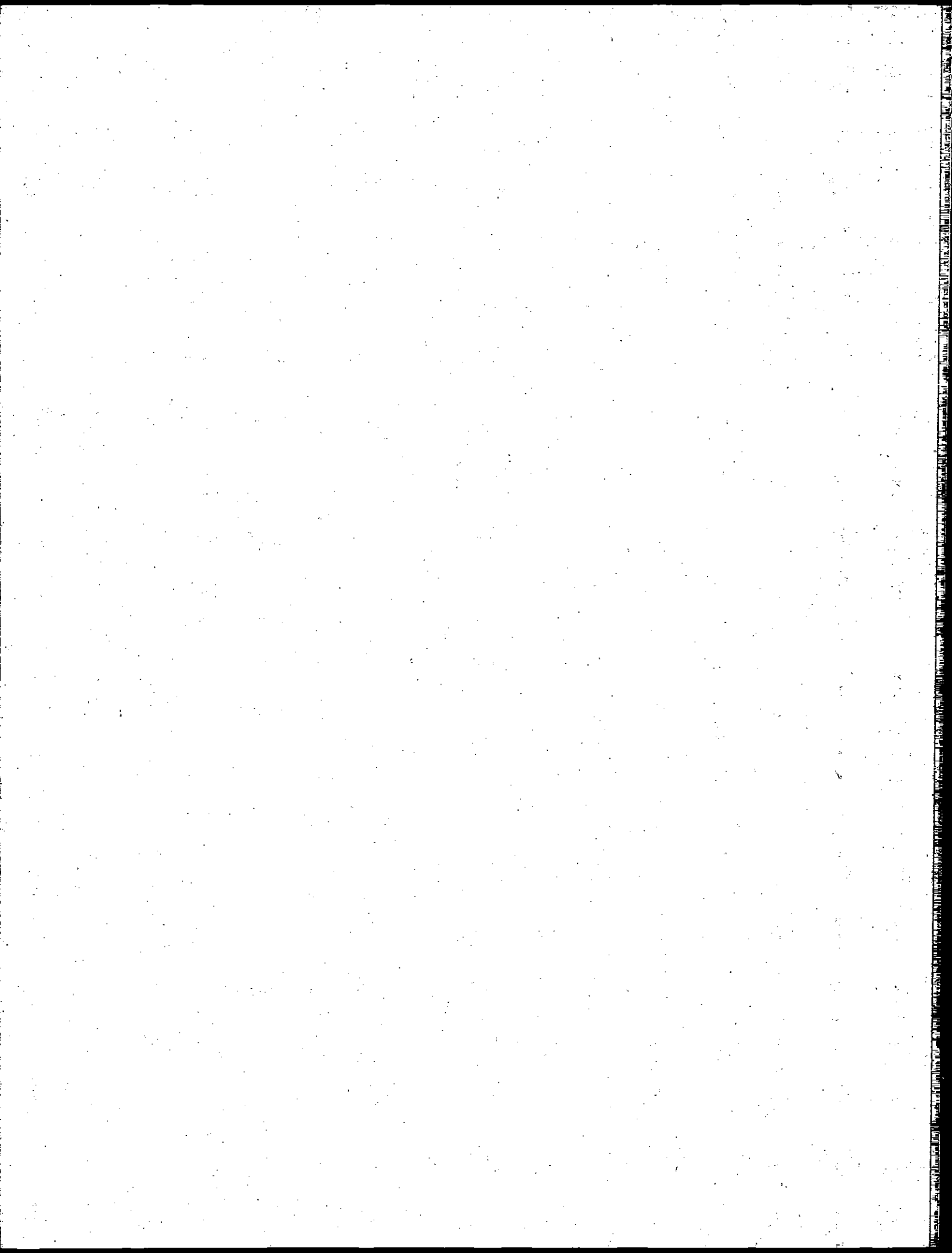

U

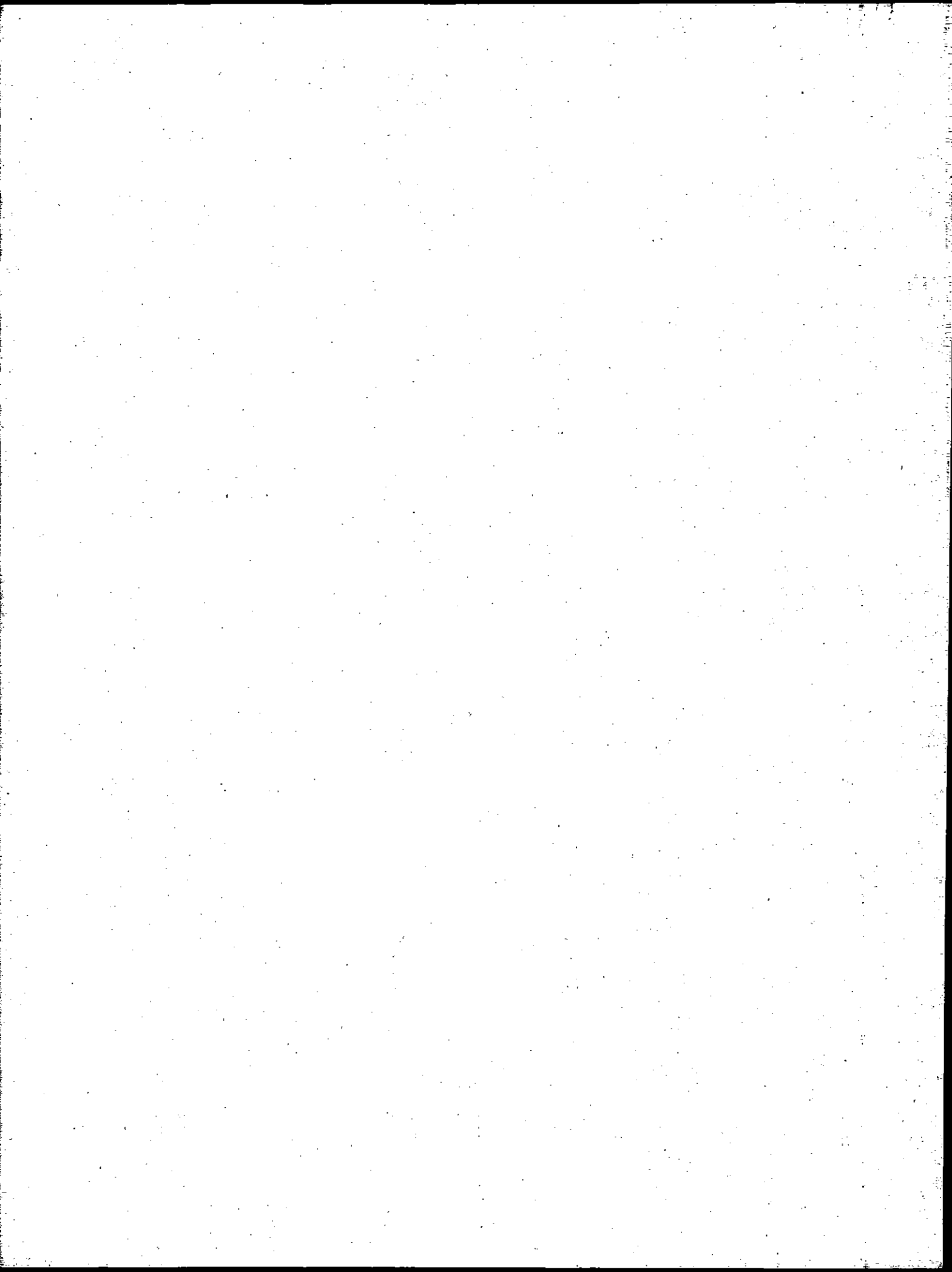

VALPARAISO

A NATIONAL
LUTHERAN UNIVERSITY

Values
Leaders...

Benjamin Nicol
Friedens Lutheran
Oley, Pennsylvania

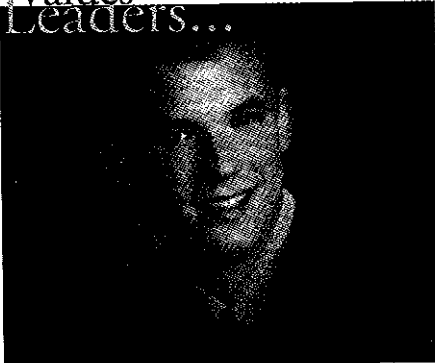

Freshman

Future Career:
**Marketing
Executive**

Invests in
Leaders

Maryn Olson
Peace Lutheran
Ridgeway, Iowa



Sophomore

Future Career:
**Social Justice
Advocate**

Encourages
Leaders...

Lorri Swanson
American Lutheran
Rantoul, Illinois



Junior

Future Career:
Pastor

Shapes
Leaders...

Rebecca Boardman
Resurrection
Lutheran
Plano, Texas



Senior

Future Career:
Pastor

VALPO'S ELCA
LUTHERAN LEADERSHIP INTERNS...

COMMITTED
TO SERVE AS LAY PERSONS OR
CHURCH PROFESSIONALS AT HOME AND ABROAD.



VALPARAISO
UNIVERSITY



Celebrating 75 Years
As A Lutheran University

PHONE

EMAIL

WEBSITE

1.888.GO.VALPO • UNDERGRAD_ADMISSIONS@VALPO.EDU • WWW.VALPO.EDU



Imagine If
You Could Make A
Difference In
The World.
Every Single Day.

Imagine this: The world changed for the better and you helped make it happen. It's not only possible, it's easy. All it really takes is your desire to help and *CharitAbility*[®] from Lutheran Brotherhood. *CharitAbility* is an integrated approach to help strengthen the financial future of Lutheran congregations and institutions, and many other charitable causes. Using a number of financial tools and programs available through *CharitAbility*, you can support any organization that helps people and makes the world a better place. It's a great way to make sure the good work keeps getting done, no matter what financial challenge lies ahead. See your Lutheran Brotherhood representative about *CharitAbility*. Or call us at 1-800-328-7168. The world is waiting for somebody like you.

Serving through Stewardship

CharitAbility[®]

 **LUTHERAN BROTHERHOOD**
A Family of Financial Services for Lutherans • www.luthbro.com

ISBN 0-8066-9138-7



90000

9 780806 691381

Augsburg Fortress

23-62814